





378.778

W. J.

1942
Vault

54836



THE TATLER

Nineteen Forty Two



1
30th
1947



PRESENTING THE

Nineteen Forty



T A T L E R

OF THE STUDENTS OF WILLIAM JEWELL COLLEGE, LIBERTY, MISSOURI

THE ANNUAL PUBLICATION

EDITOR ROBERT M. SHORNICK
BUS. MGR. ROBERT K. FARRAR

Copyright

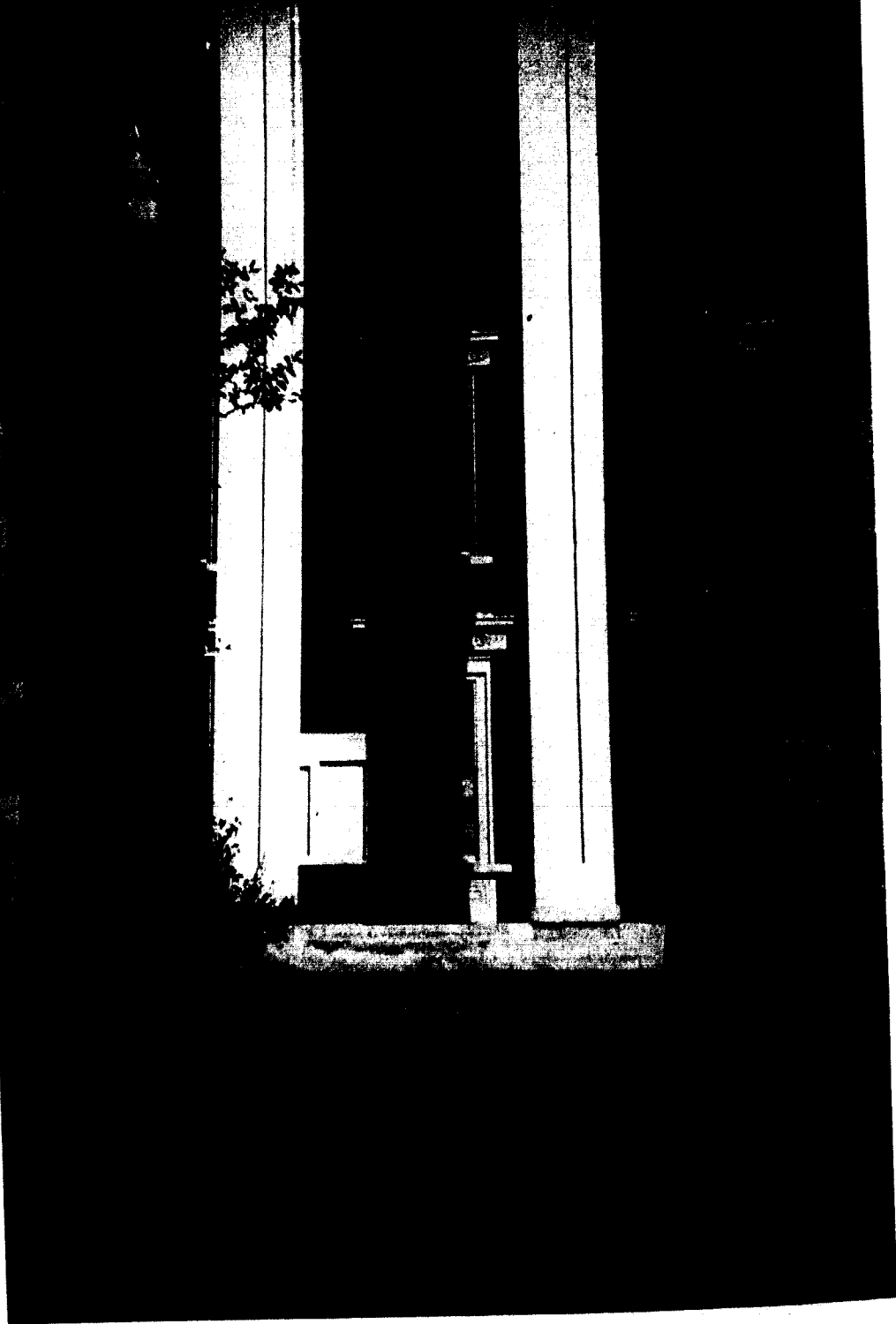

D E D I C A T I O N

The 1942 *Tattler* is dedicated to the spirit which prevails on the campus of William Jewell College.

Although this spirit possesses no physical features and is completely intangible, it is ever present on this campus of achievement instilling sincere love and reverence for William Jewell in the heart of every student.

It is the kind of spirit which, once gripping your heart, is never lost, but carries over into any and all walks of our highly-prized American life.

Throughout the past several years, we have seen our classmates leave the "old hill" to join the ranks of the protectors of America and the American ideals. Many sons of our Alma Mater have exchanged civilian clothes for service uniforms.

This "Jewelled spirit" has been, and even yet is theirs to strengthen their convictions, to encourage the right.

This abstraction, this spirit with its personality and its poise, with its character and its cleanliness, is ours to keep forever burning, making men and women—making Americans.

C-10-42

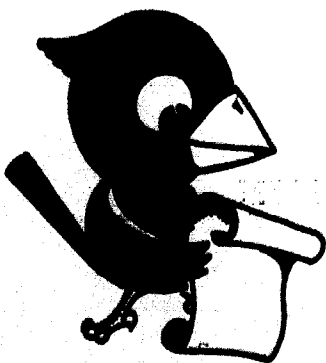

54836

Preface

This book, a picture and word story of this school year at William Jewell is the product of many hours filled with work, work which was pleasant and inspiring.

As you turn through the pages, dimmed memories of happy hours will again become alive and real,—each time you reach for this book, you will be reaching for dreams of time well spent in classrooms, on the "J" bench, at the athletic contests, at the school plays, in the graveyard, the Co-op, and countless others.

It might well be said that the 1942 *Tatler* has been published "lest we forget", coloring the year as it has quietly slipped into the past to take its place with other years and other memories.

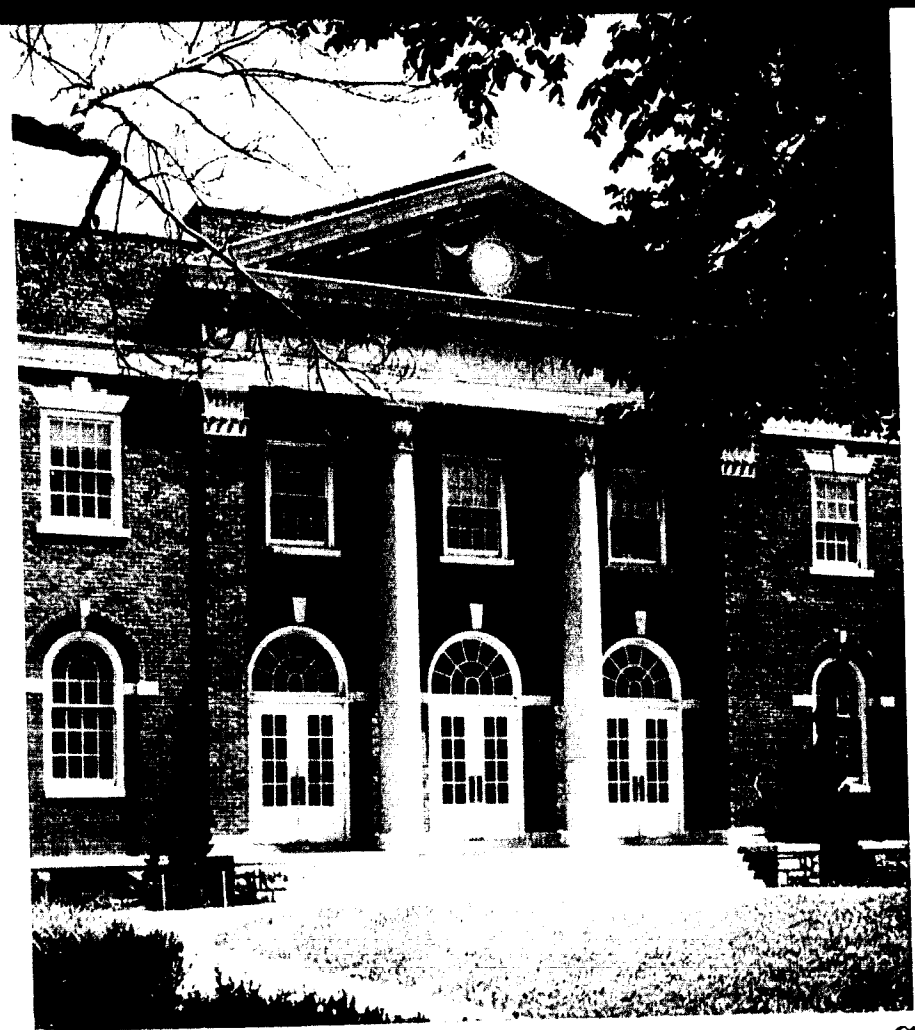

C O N T E N T S

1. Administration

2. Faculty and Students

3. Athletics

4. Activities

5. Features





ADMINISTRATION



TRIPLE CUTS
TWELVE CUTS, ONE NEGATIVE H
YOUR NOTE IS PAST DUE
CAN'T YOU EVER GET TO CLASS ON TIME?
YOU NEED ONE MORE YEAR OF SCIENCE.
LIBRARY BOOK OVERDUE--25C PLEASE.
LATE MATRICULATION--3 DOLLARS!
REPORT TO THE DEAN'S OFFICE IMMEDIATELY!
YOU'RE LATE AGAIN--THAT'S 37 DOLLARS!
HAVE AN EXCUSE CARD?



P R E S I D E N T

John F. Herget A.M., LL.D.

Dr. John F. Herget has served as president of William Jewell College for fourteen years. He began his duties here in 1928 after resigning his position as pastor of the Ninth Street Baptist Church of Cincinnati, Ohio, which he had served for twenty-five years.

Dr. Herget is closely attached to William Jewell College since it is also his alma mater. He was graduated from William Jewell in 1895 with an A. B. degree and received the M. A. degree in 1898, also from William Jewell. He did graduate work at Colgate-Rochester Divinity School, Rochester, New York. In 1929 Denison University conferred the L. L. D. degree upon him.

For several years prior to the War, Dr. Herget was president of the Ohio Baptist Convention. He was also president of the Federation of Churches in Greater Cincinnati, and for over twenty years served on the law and order committee of the Federation of Churches in Cincinnati and a number of these years as chairman of that committee.

In the spring of 1917, before War was declared Dr. Herget was appointed chaplain of the First Ohio

Infantry Regiment of the National Guard. When War was declared, Dr. Herget went overseas and, while in France, he was appointed senior chaplain of the 37th Division. In this capacity he was responsible for the organization and oversight of all the regular work in the Division of the Y. M. C. A., the Salvation Army, and all other related agencies in the division. In 1925 he was appointed a chaplain with the rank of Major in the Officers Reserve in the United States Army. Later he was promoted to the rank of lieutenant-colonel, and in 1937 was placed on the inactive list of the reserves. At the close of his military services in France, he was decorated with the Belgian Decorated War Cross for meritorious service and work in Belgium.

Few people realize the gigantic task that has confronted the present president of William Jewell College. There have been many problems and obstacles but he has proved himself adequate for every situation and today the high ranking, smooth running, "Campus of Achievement" is a tribute to the greatness of its president, Dr. Herget.

D R. H E R G E T .. Preacher, Scholar, Soldier

To our beloved President, Dr. Herget, Preacher, Scholar, and Soldier, we address this expression of our devotion.

There are lessons not listed in the catalogue which influence us more than many of those included in the curriculum. Many of these lessons you have helped us to learn. And through the coming years we shall look back to our college days, gratefully remembering your warm interest in us and your wise counsel to us.

We shall not soon forget the chapel talks you gave, each of which was designed to convey your

rich and firm philosophy of life to us. A bewildered, blundering student could have no better friend. Each of us has always found your ear sympathetically attuned to our troubles.

We are proud of you, Dr. Herget, as a preacher. We hope that the staunch faith and the unflinching courage you have shown before us may be found embedded in the hearts of your preacher boys as they leave the "Old Hill" for their life's work.

We are proud of you as a scholar. No one of us was surprised at the Poetry Prize which the Avon Publishing Company gave you. We are thankful that you have given to us poetry which will inspire and guide us through the course of our lives.

We are proud of you as a soldier. And in these stirring days we like to speak of you as "Colonel Herget." May your patriotic devotion to our country help to make of us better and more valuable citizens.

We will remember you for these things, but you will live in our hearts, more than anything else, because you are a friend to each of us.

The Students of William Jewell College



THE DEANS



MISS RUTH LINDSEY

Dean of Women

DR. ALLEN J. MOON

Dean of the College

Since 1920 when William Jewell became co-educational, the women have played a role of ever-increasing importance on our campus. In 1936 the trustees of the college realized this fact and employed for the first time in the history of the college Dean of Women.

Dean Ruth Lindsey has served in this capacity for the past eight years and her valuable work is being recognized more and more each year. Miss Lindsey shows an active interest in all organizations in which the women of the campus take part. Ruth Jaeger is the secretary to Miss Lindsey.

A true scholar and gentleman is the Dean of the college, Dr. Allen J. Moon. Always ready to lend encouragement and guidance to those needing it, he is beloved and respected by all for his radiant personality and ready wit. A role of equal importance, though unknown to most students, is his earnest endeavor to see that deserving scholars are duly rewarded with scholarships and fellowships for graduate work. Dr. Moon's rich philosophy has been broadened by his continued study of the classical Greek and Latin, both as a student and as a teacher. Miss Thelma Thomasson is the secretary to the Dean and the President.

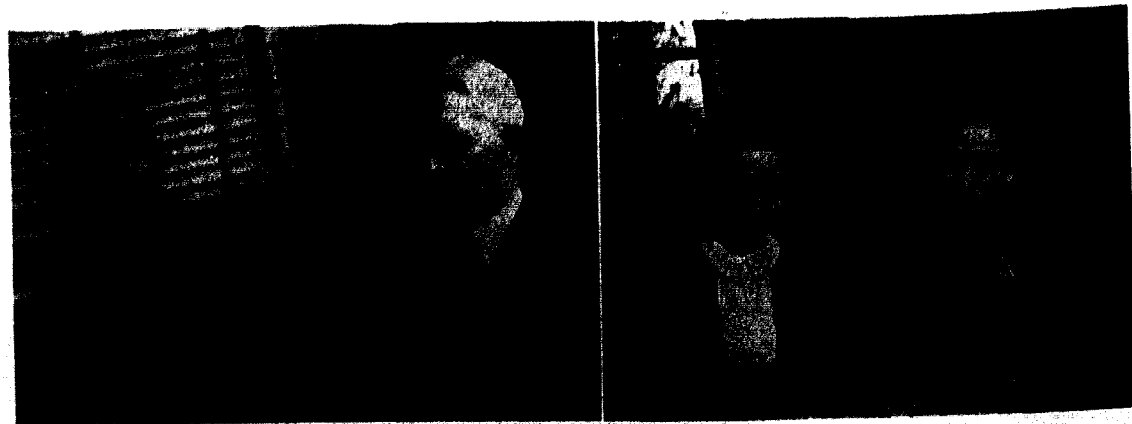

ADMINISTRATIVE PERSONNEL

Dr. J. B. Sullivan, Registrar and Dean of the Summer School. Joan Clark, Ann Elizabeth Graham, and Virginia Graves are secretaries to the Registrar.



Prof. J. E. Davis, Business Manager of the College. Mrs. Dick Quick and David Beebe served as Secretaries the first half of year and were succeeded by Miss Christine Page.



Mr. H. B. Early, Treasurer of the College and Secretary to the Board of Trustees. Secretaries in this office are Mrs. Jack Wilkes, Helen Oberhelman, Lorraine Welden, Betty Gill Brueggeman.



Mr. C. J. Prince, Personnel Director. Miss Harriet Groesbeck is secretary to Mr. Prince.



Prof. P. Caspar Harvey, Director of Public Relations. Miss Elizabeth Hansen is the assistant to Prof. Harvey and Beverly Amery is secretary in this office.



Mr. Joe S. Amery, Jr., Director of Enrollment. Elizabeth Casebolt is the office secretary.

National Youth Administration. Bruce Johnson was the supervisor of N. Y. A. work until he joined the Army Air Corps in December and was succeeded by Richard Glesse. Doris Harrison is secretary to the supervisor.



JEWELL HALL

Once more the ominous clouds of war have gathered over the stately head of Jewell Hall. Three times before, she has seen her country take up arms. Three times before, she has given her sons for the sake of her native land.

She hardly had become accustomed to her honored position as a citadel of learning, when the Civil War paralyzed the intellectual progress of America, and Jewell Hall opened her doors to shelter the boys who were fighting to preserve the Union.

Then came the Spanish American War. And, although it was a more distant affair, its disrupting effect was felt within her halls.

In 1917 the United States was caught in that whirlpool of hate, the first World War. Again the peaceful pursuit of knowledge was interrupted in

Jewell Hall and many of her boys laid down their books and left her classrooms to obey the call of their country, many of them never to return.

Through these tragic periods Jewell Hall has stood, as firmly supported by solid rocks of truth and freedom as by the bedrock upon which her foundation rests, faithfully guiding the pursuit of truth by which men are made free and upon which true democracy rests. Now her country is in trouble again. Forces of hate and evil have challenged her very existence. And Jewell Hall is giving of her sons to crush these enemies of freedom. She need not be ashamed of her gift, for these boys are marching to victory armed with the same courage and faith which she has epitomized through the years.

MISS OPAL CARLIN

Librarian

MISS LOUISE SCHMIDT

Assistant Librarian



T H E L I B R A R Y

The Carnegie Library is not only William Jewell's arsenal of knowledge but it has come into significance through the many famous collections of which it may boast. But its importance grows in magnitude at three particular times during the year when its services are indispensable - meaning, of course, final time. Ever ready to maintain the quiet necessary for efficiency and equally as ready to help in every way possible are Miss Carlin, librarian, and

Miss Schmidt, her assistant, and student helpers.

Tuesday and Thursday nights find the north side and south side of the reading room full and at quarter of ten, closing time, couples leave the library vestibule for a walk to the tree.

Its facilities for browsing among fiction are unlimited and genuinely appreciated by interested readers.

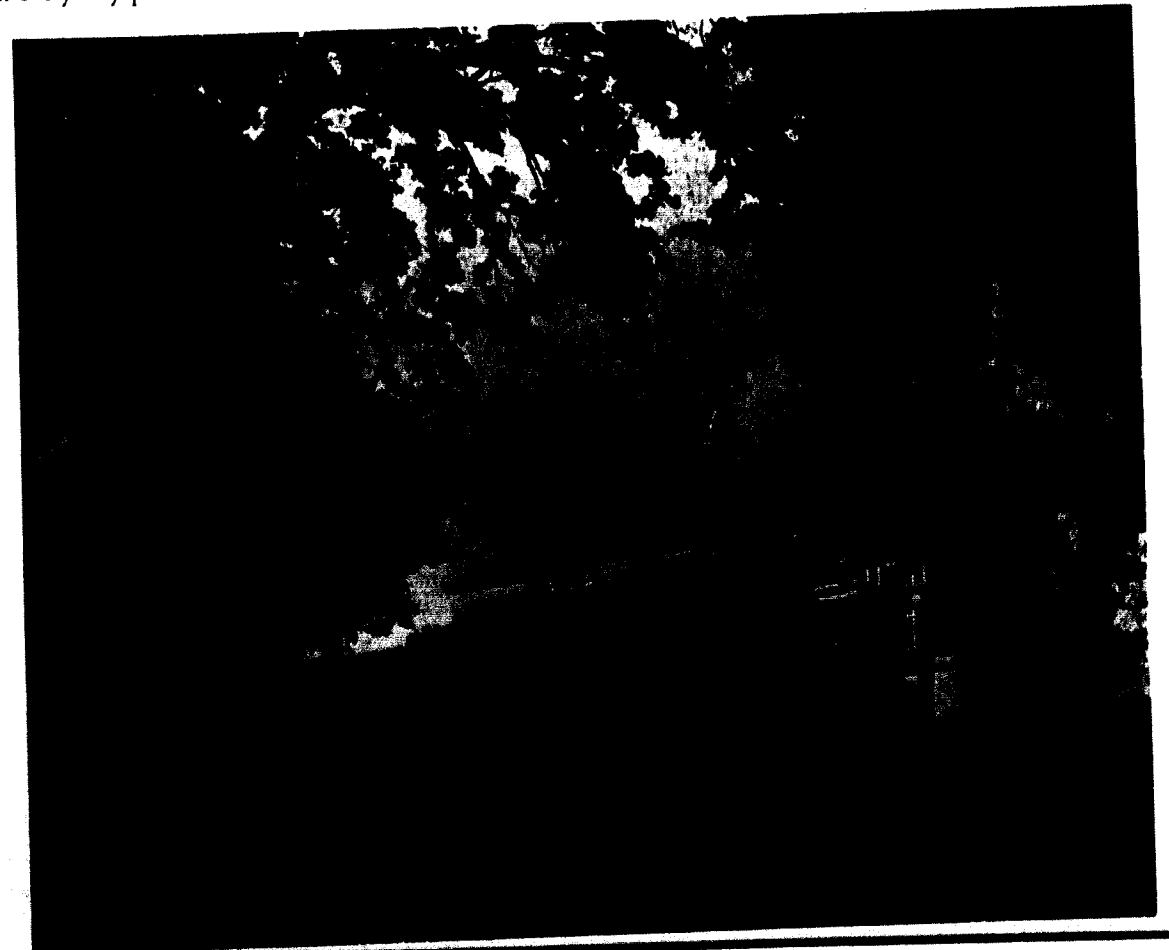

MELROSE HALL

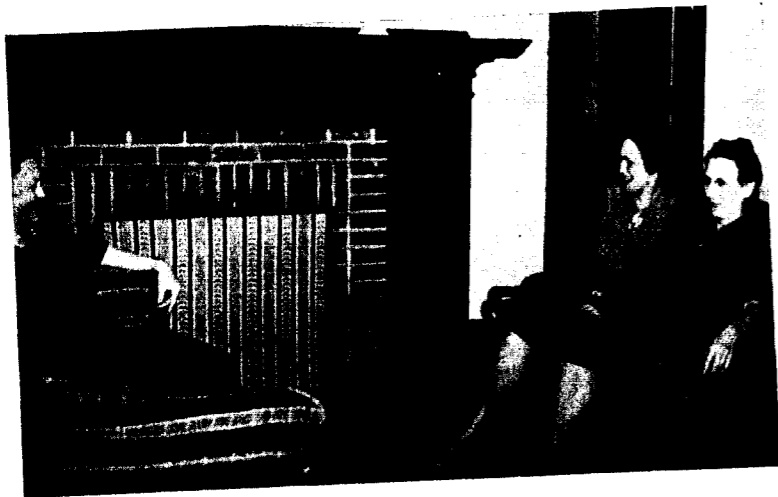

Mrs. Brown, Mrs. Hester, Mrs. Keller

Mrs. H. I. Hester is our hostess in all Melrose activities and she is unequalled in southern graciousness. We lost our former housemother and dear friend when Mrs. Visa Brown left Melrose because of illness in the family, leaving in her place Mrs. Klepper who is rapidly acquiring a place all her own. Mrs. Keller is our dietician, but more than that "Mawsey" is still the beloved character to her kitchen force.

The girl's self-government in the dormitory consists of the Melrose Council with Betty Abbie Duncan as president, Barbara Jones as vice-president, Eleanor Creason as secretary, Dorothy Kirchner, and Audrey Adams are study and social chairmen respectively with our Dean of Women and Mrs. Klepper as advisors.



MELROSE HALL



NEW ELY HALL

The old "grad" has many fond memories of Old Ely: fire-crackers, water fights, stacked rooms, and all the other incidents that have made men life-long friends.

When age and worthy service necessitated a replacement, New Ely was built. Today it stands as one of Jewell's finest buildings. And inside the serene, complacent outer walls is the same atmosphere that made the older dormitory play its important part in the achievements of her residents. New Ely cannot replace the memories of the old dormitory, but it has won a place of its own in the hearts of the men who have gone through its initiations and established their place in the whirl of life inside it.

The well equipped-dining halls, and the attractive lobby, combined with the cordiality of Mr. and Mrs. Ralph Davidson, supervisors, make possible various social functions. The dormitory basketball team added the intramural basketball cup to the collection of trophies which indicate victories in many school activities. One of this years features was a corridor for football players- the team believes this contributed greatly to their successful season.

Mrs. Ralph Davidson Supervisor Mr. Ralph Davidson Supervisor
Miss Urbie Utz and Mrs. Grace Stanley Supervisors of the Dining Hall

The New Ely Council is composed of the following members: Charles Smith, Dick Giese, Bernard Stutler, James Walker, John White, Nelson Reagan, and David Estes.

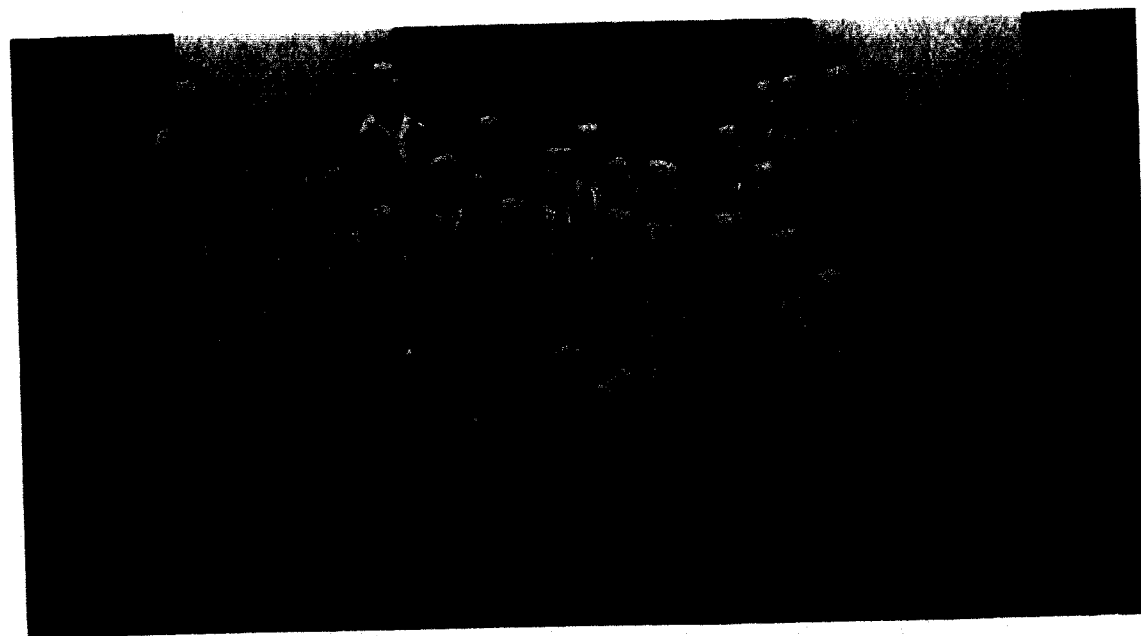

N E W E L Y H A L L

THE PRESS

In recent years there has been a new movement in the literary world, namely, the rise of small independent publishers. The William Jewell Press is an example of that movement. Although it is not often realized, the "Press" has printed more than twenty books since Mr. Beamer, the present manager, took charge. This has been done in addition to the regular work of printing the *Taller*, which they have done since 1925, the *Student*, office supplies for the College, and various other jobs for individuals.

The William Jewell Press was established by Professor Ward Edwards in 1917. In 1921 Mr. Harvey J. Ray assumed the management and continued until 1936 when Professor Beamer, who had been employed as assistant manager, became the manager.

Something of the growth which the "Press" has made may be realized by a comparison of its present assets with its original outlay. The total sum of money with which the "Press" was started was thirty-five hundred dollars. A recent official appraisal showed that the cost of replacing the present equipment new would be over sixteen thousand, five hundred dollars.

Many are the alumni of William Jewell College who owe their education, in part at least, to the earnings they received from the "Press". Some idea of the help given to students may be obtained from the annual payroll of over four thousand dollars, which is paid to approximately twenty student employees.

When one remembers the all-important place printing has occupied in the history of modern civilization and learning, it is not hard to realize what a rightful place the William Jewell Press occupies on "The Campus of Achievement."

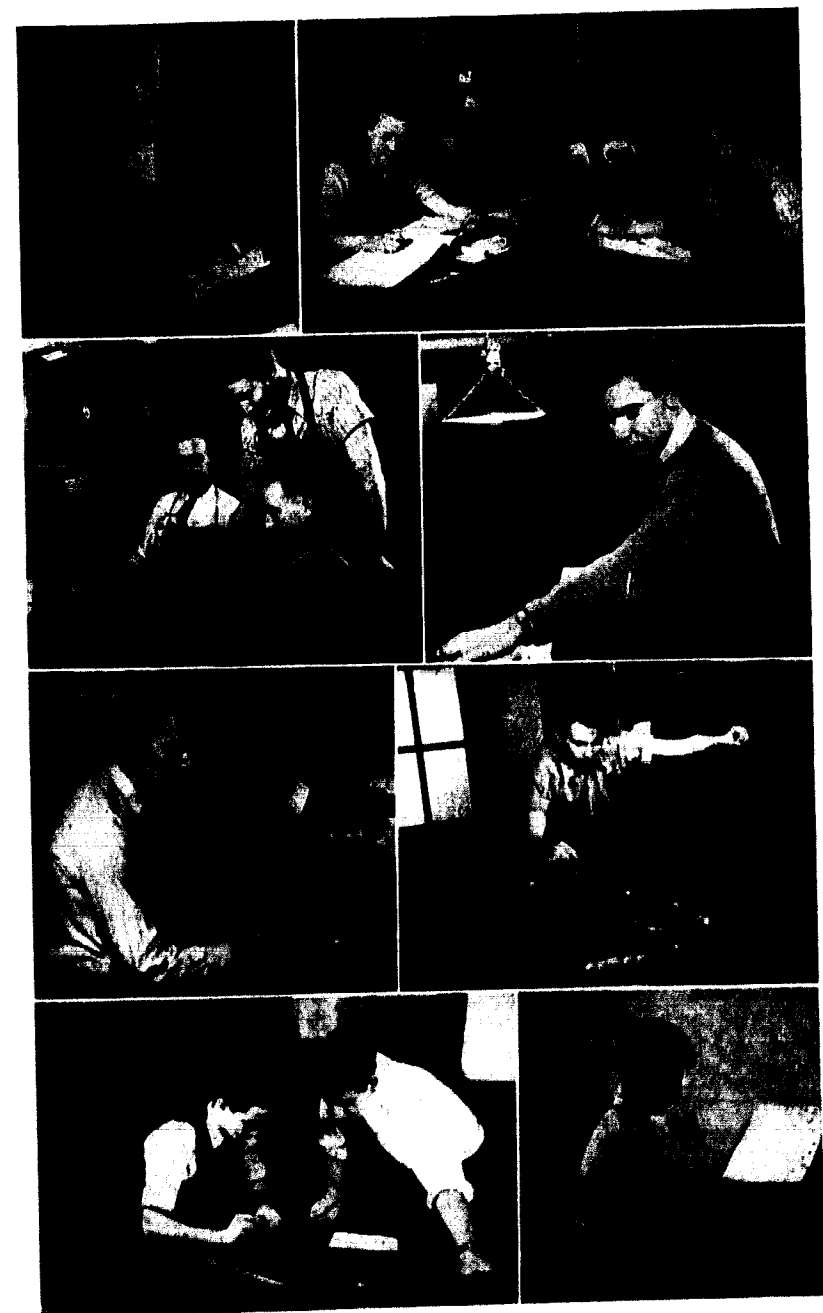

George Beamer, manager.

Rex Schaeffer, proof reader; Lyn Crowley, floorman; Donald Fowler, compositor.

Thaine Nelson, in charge of mailing.

Dawson Newman, floorman; Stephen Baker, compositor.

Mary Louise Schweer, assistant secretary; Maxine Hattaway, secretary; Doris June Lewis, assistant secretary.

John Rhodes, compositor.

Frank Jones, pressman.

Milford Wyss, compositor.

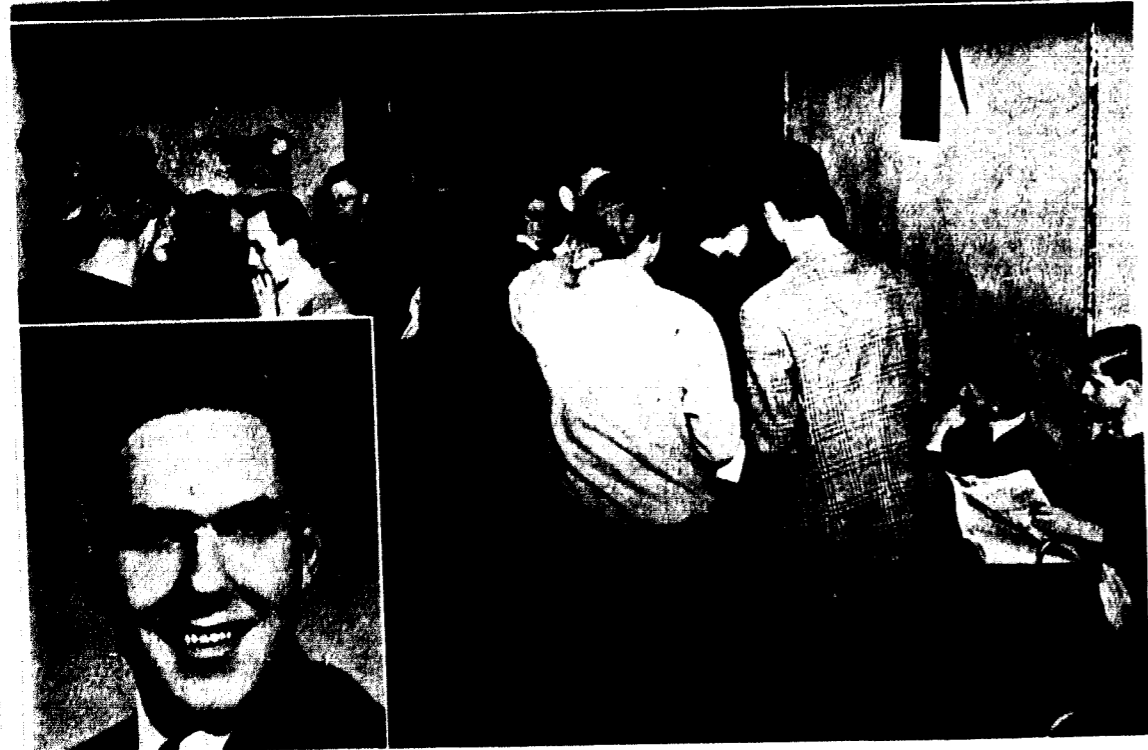

THE CO-OP

It would be hard to conceive of anyone going four years to William Jewell College without developing a friendly familiarity with the Cooperative Book Store, better known as the "Co-op". It is here that they stop for a candy bar, a "coke", and a bit of chatter, or, perhaps, to buy a text book.

The Co-op was started in 1917 for the purposes of furnishing the students a convenient and reasonable medium of obtaining text books and school

supplies, furnishing a source of funds for improving the campus, and affording an opportunity for students to earn money for school expenses. Coach Godfriaux, who was a student in William Jewell at that time, was the first manager.

On the first day of February of this year Mr. David Beebe succeeded Mr. Carl Kenagy as manager. The clerks now employed are: George Hauty, Bud Anderson, Arwayne Dexter, Addison Sharp, Bob Shornick, Dave Bratcher, Russell Creason, Albert Brant. Miss Jewell Minor, namesake of the College, is secretary to Mr. Beebe.

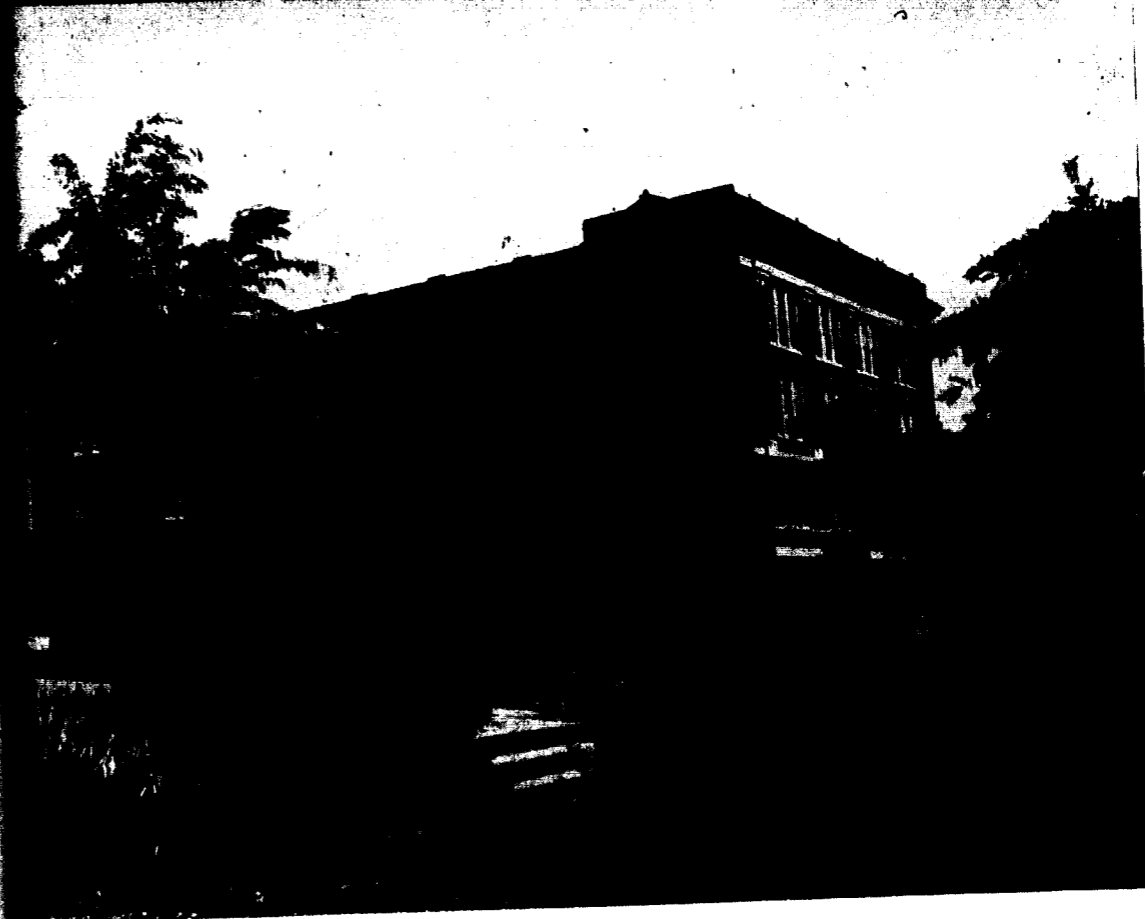

MARSTON SCIENCE HALL



BROWN GYMNASIUM



FACULTY AND STUDENTS



CAMPUS CUTUP ... MAN.
 SENIORS, AREN'T THEY H
 SOPHOMORE MEETING THIS AFTERNOON
 "TODAY WE CONTINUE" --SAYS DR. PUGH.
 THE KING OF KINGS--DR. HERGET.
 OF THE CAMPUS--PROF. BRUNER.
 FACULTY LUNCHEON NEXT TUESDAY.
 GOSH, I LACK FIVE HONOR POINTS!
 GREEN FRESHMAN IS RIGHT

FACULTY

JOE S. AMERY, Jr., A.B.
William Jewell
 Debate Coach
 Enrollment Secretary

GEORGE C. BEAMER, A.M.
University of Missouri
 Instructor in Psychology

ROBERT EARL BOWLES, A.B.
William Jewell
 Head of Department
 Athletic Director and Coach

MRS. J. J. BOWMAN A.M.
Washington University
 Instructor in French, Spanish, and German.

WILBUR BRUNER, A. M.
University of Kansas
 Instructor in Spanish and French.

JOHN E. DAVIS, A. B.
William Jewell
 Head of Department
 Professor of Physics

LAWRENCE W. CLELAND, Th. M.
Southern Baptist Theological Seminary
 Assistant to Dr. Hester
 (Unphotographed)



To our faculty we dedicate these pages that they may be remembered as the group of instructors who left an indelible impression on our lives, remembered not only as teachers and advisors but also as confidants. Respect and admiration for each member of our faculty deepens as our associations continue and each day, each class reveals some new discovery which brings even more intimate—the teacher student tie. Through such understanding has come the harmony on our campus and we take this way to pay respects to those who have offered their experience and wisdom that the next may be a strong generation.

B. EDWARD DENTON, A.M.
George Peabody College
 Head of Department
 and Professor of Mathematics

FREDERICK M. DERWACTER, Ph.D.
University of Chicago
 Professor of Greek

FRANK G. EDSON, Ph.D.
University of Colorado
 Head of Department
 and Professor of Chemistry

JOHN PHELPS FRUIT, Ph.D.
Leipzig University
 Head of Department
 Professor of English Literature and of Philosophy

DAVID GROSCH
 Head of Department
 Professor of Music
 (Unphotographed)

L. J. GIER, Ph.D.
Duke University
 Head of Department
 and Professor of Biology

HENRI GODFRIAUX, A.M.
University of Wisconsin
 Professor of Chemistry
 and Athletic Coach

ELIZABETH HANSSSEN, A.B.
Park College
 Instructor in English

P. CASPAR HARVEY, A.M.
William Jewell College
 Professor of English Composition
 and Director of Forensics



H. I. HESTER, Th.D.
Southern Baptist Theological Seminary
 Head of Department
 and Professor of Bible
 and Religious Education



THURSTON ISLEY, M.Ed.
University of Kansas
 Associate Professor of Education



MISS RUTH LINDSEY, A.M.
Columbia University
 Associate Professor of French and Spanish



PAUL T. McCARTY, Ph.D.
University of Wisconsin
 Head of Department
 and Professor of German and French



ALLEN J. MOON, A.M., LL.D.
Howard College
 Head of Department
 and Professor of Latin

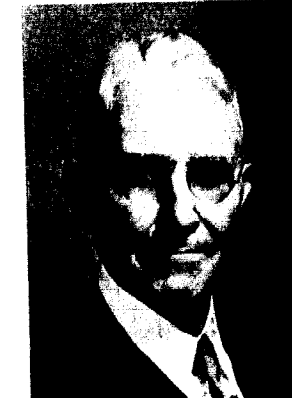

CHESTER J. PRINCE
William Jewell
 Instructor in Philosophy



When, in years to come, you look at these, your faculty, you will remember little things about them—favorite expressions during chapel—characteristics that give them individuality—an understanding that surprised you—an oft-repeated story—all the personalities that go to comprise your faculty. And if you will remember one lesson that you might have learned from each, a lesson that will save you a trial and error, you will have attained something unlimited in value.

OLIVE THOMAS, A.M.
University of Missouri
 Instructor in Biology



C. O. VAN DYKE, A.M.
University of Kansas
 Professor of Economics



ROGER WINTERS, A.M.
University of Missouri
 Instructor in Mathematics
 and Physics



LOIS WISLER, B.S.
University of Kansas
 Instructor in Physical Education for Women



FRANKLIN T. WALKER, A.M.
Columbia University
 Professor of English
 (Unphotographed)

ULMA R. PUGH, Ph.D.
University of Colorado
 Associate Professor of History

VIRGINIA D. RICE, A.M.
University of Kansas
 Instructor in English

C. WILLARD SMITH, A.M.
University of South Dakota
 Acting head of Department of Social Sciences
 and Professor of Sociology and Political Science

J. B. SULLIVAN, Ph.D.
George Washington University
 Head of Department
 and Professor of Psychology and Education

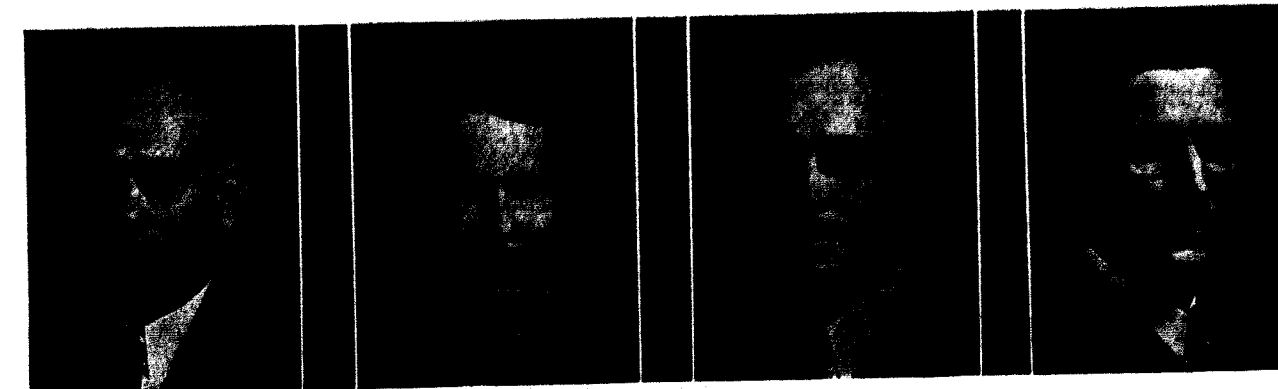

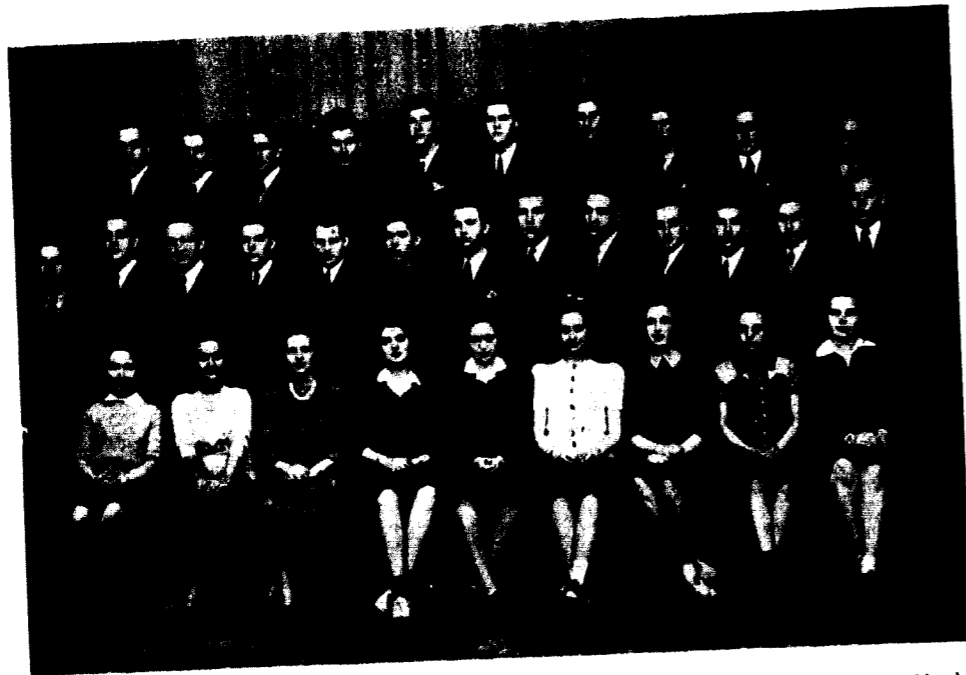

BOTTOM ROW: Jones, Yates, Duncan, Adams, Clinkenbeard, Conrad, Prince, Jaeger, Hauk.
 SECOND ROW: Bedard, Baxter, Newport, Turner, Fullhart, Charles, Hauty, Bratcher, Goldsberry, Walden, Trimble, White, Ewing. THIRD ROW: Grassick, Yale, Cunningham, Dessert, Stutler, Curau, Kerley, Luginbyhl, Minor, Hagen.

STUDENT ASSISTANTS

BIBLE

Russell Newport

BIOLOGY

Ottis Grounds
 Paul Hagen
 Dorcas Hauk
 Ruth Jaeger
 Paul Kincaid
 Helen Prince
 Eldred Taylor

CHEMISTRY

Donald Charles
 Louis Dessert
 Bill Goldsberry
 Minor White
 Lawrence Fullhart

PHYSICS

Dean Cunningham
 Tom Luginbyhl
 Logan Trimble

MATHEMATICS

Clyde Walden

ENGLISH

Audrey Adams
 Paul Curau
 Barbara Jones
 Jean Yates

FRENCH

Camille Bedard

SPANISH

Dorothy Clinkenbeard

EDUCATION

David Bratcher
 Bill Monsees

PSYCHOLOGY

Jean Conrad
 Bettie Duncan
 George Hauty

HISTORY

John Ewing

Jean Rutledge
 Warren Turner

SOCIOLOGY AND POLITICAL SCIENCE

Wayne Minor

ECONOMICS

Bob Kerley
 Bernard Stutler

PHYSICAL EDUCATION

Dick Arnold
 Bill Franklin
 Bob Shornick
 John Truex

DRAMATICS

Alfred Yale

MUSIC

Gordon Baxter

FORENSICS

Harry Grassick

T H E

S E N I O R

C L A S S



Doris Harrison, Treasurer Arwayne Dexter, Vice-President Jim Payne, President Betty Sumpter, Secretary



S E N I O R S

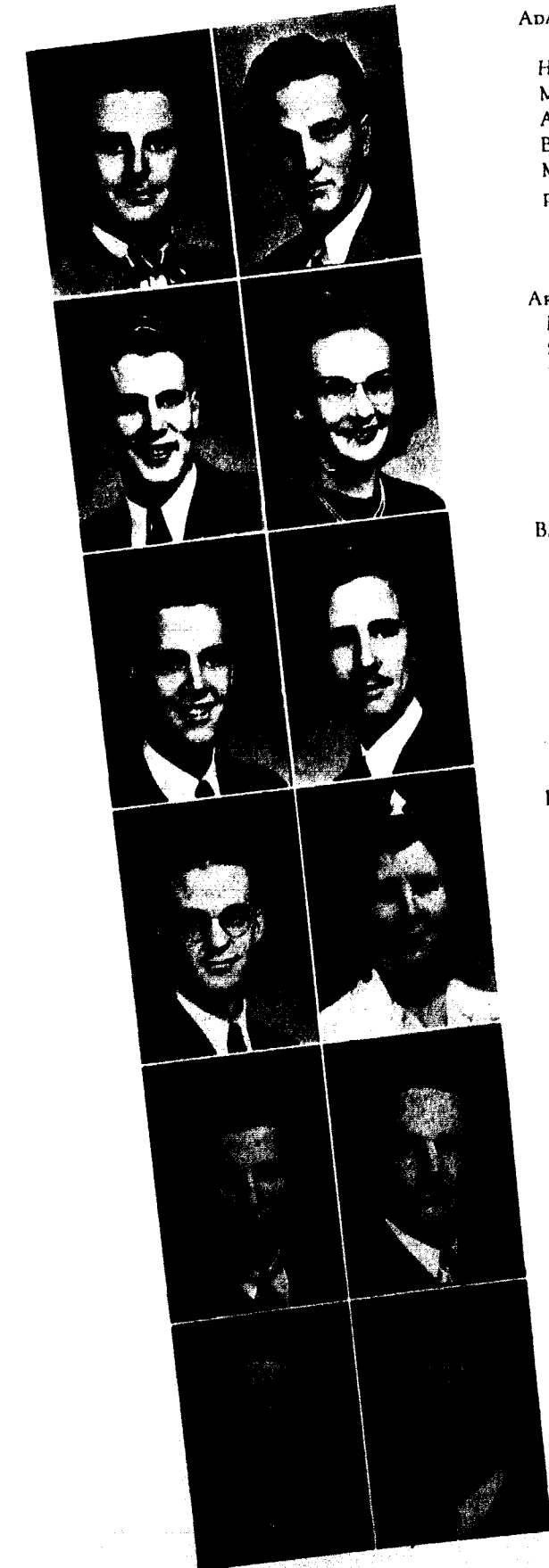

ADAMS, EDWIN LOWELL Bismarck
 History Econ.
 Ministerial Ass'n, Pres. '41;
 Alpha Zeta Pi, Vice Pres. '41;
 B. S. U.; Z. K. E.; Pi Gamma
 Mu, Vice Pres. '41; Indep-
 endent Party, Treas.

ARNOLD, DICK Hannibal
 History Soc.
 Sigma Nu; Zeta Kappa Epsilon;
 Phys. Ed. Ass't; Basketball,
 '41, '42, Capt. '42; J Club,
 Intramural sports.

BAXTER, GORDON Bowling Green
 Sociology Psych.
 Kappa Alpha; Who's Who;
 Inter Relations Club; Music
 Ass't; Glee Club; Band, Stu-
 dent Director; Intramural
 sports.

BOYCE, ORRIN Omaha, Neb.
 Sociology Pol. Sci.
 Ministerial Ass'n.

BRATCHER, DAVID Morganfield, Ky.
 Psychology Ed.
 Kappa Alpha; Forensics, '38,
 '39; Band; Glee Club; B. S. U.,
 '38, '39; Southern States Club;
 Zeta Kappa Epsilon; Educa-
 tion Ass't.

BROCKMAN, DON Atlanta
 English Greek
 Ministerial Ass'n; W. J. C. A.,
 Deputations Committee.

ANDERSON, BUD Desdemona, Texas
 History Soc.
 Sigma Nu; Football Co-Capt.
 '41; Football '39, '40, '41; All-
 conference team, '39, '40, '41;
 J Club; Track, '39, '40, '41;
 Intramural Softball, '39, '40,
 '41; Texas Club.

BASCOM, JOSETTA BAILIFF Dexter
 Sociology Psych.
 Beta Sigma Omicron; Y. W.
 A.; W. J. Players; W. A. A.;
 Glee Club; Inter. Relations
 Club; Intramural sports.

BELL, A. DONALD St. Louis
 English Latin
 Sigma Nu, chaplain; Tatler
 Staff artist; Student Staff artist;
 Alpha Zeta Pi, Pres.; Beta Chi
 Zeta; B. S. U., Art Director;
 W. J. Players, Pres., '40, '41;
 Ministerial Ass'n; School
 Artist; Instructor, W. J. Art
 Club, '39, '40; Role in State
 Contest Play, '39.

BOYDSTON, DOROTHY JANE Smithville
 Spanish French
 Beta Sigma Omicron; W. J.
 Players; Inter. Relations Club.

BROWN, HOMER Quincy, Ill.
 History Soc.
 Ministerial Ass'n; Indep. party.

BURRESS, RALPH MARION Ansley, Nebr.
 Biology Latin
 Zeta Chi; Alpha Zeta Pi;
 Beta Chi Zeta; C. A. A.;
 Nebraska Club, '38, '39, '40;
 Glee Club.

1 9 4 2

CHEW, HARVEY Fall River, Mass.
 Chemistry German
 Sigma Tau Delta; Eastern
 States Club; Sigma Pi Sigma;
 Theta Chi Delta; Intramural
 sports; Track, '40, '41, '42; In-
 dep. party.

CLINKENBEARD, DOROTHY Jefferson City
 Spanish French
 Ministerial Ass'n; Y. W. A.
 Sec'y; Pi Gamma Mu, Pres.,
 B. S. U. Secretary; Epsilon
 Omega Pi, Treas.; Spanish
 Ass't; Intramural sports; W. J.
 C. A. Deputations Committee;
 Senior Class Competitive
 Scholarship; Indep. party.

COOPER, EARL Edna, Okla.
 History Soc.
 Ministerial Ass'n.

CUNNINGHAM, DEAN Warsaw
 Mathematics Physics
 Zeta Chi; Kappa Asma Sigma;
 Aeons; Sigma Pi Sigma;
 Physics Ass't; Intramural bas-
 ketball.

DEXTER, ARWAYNE Home, Kans.
 History Pol. Science
 Zeta Chi, V. Pres.; Ministerial
 Ass'n, Sec'y-Treas.; V. Pres.,
 Senior Class; Interfrat. coun-
 cil; Student Senate; Zeta Kap-
 pa Epsilon.

DYER, TED Warsaw
 Biology Physics
 Zeta Chi; Kappa Asma Sigms;
 Sigma Pi Sigma; Beta Chi
 Zeta; Biology Ass't; Intramural
 sports.

CLARKE, WALTER J. Aurora
 History Pol. Science
 Campus Foreman Ass't; Min-
 isterial Ass'n; Zeta Kappa
 Epsilon, V. Pres.; W. J. Players;
 Indep. party.

CONNELY, WILLIAM SEARS Tsining, China
 History Pol. Science
 Zeta Chi; Intramural sports.

CROSSET, VIRGINIA Kearney
 English Latin
 Beta Lambda; Zeta Kappa
 Epsilon; Y. W. A.; Indep.
 party.

DESSERT, LOUIS C. Kansas City
 Chemistry Math.
 Phi Gamma Delta; Recording
 Sec'y; Soph. Pres. '39, '40;
 Aeons; Student Staff, Ass't
 Editor, '41; Theta Chi Delta,
 Sec'y '40 '41 V Pres. '41, '42;
 C. A. A.; Intramural sports;
 Basketball, '39; Track, '40, '41,
 '42; J Club; Kappa Asma Sigma;
 Chemistry Ass't.

DUNCAN, BETTIE ABBIE Smithville
 Education Hist.
 TNT, Treas.; Melrose Coun-
 cil Pres.; Panægis; Zeta Kap-
 pa Epsilon, Pres.; Pi Gam-
 ma Mu, Recorder; Y. W. A.;
 W. A. A.; Band; Psych. Ass't;
 Inter. Relations Club, V. Pres.

ESTES, DAVID L. Ottumwa, Iowa
 Chemistry Math.
 Kappa Alpha; Band; C. A. A.;
 Intramural sports.

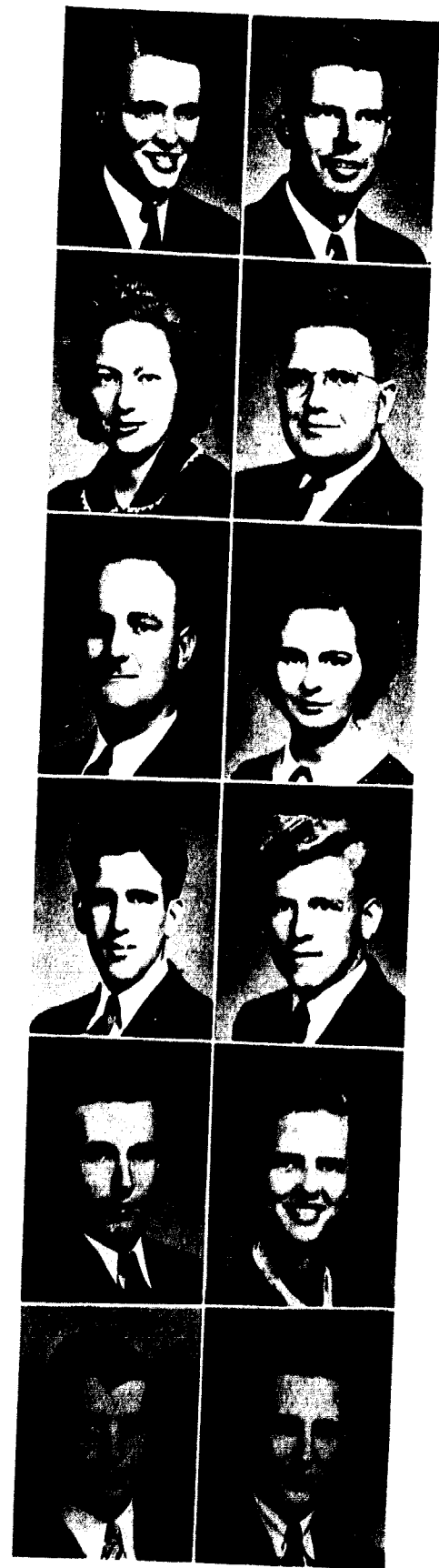



EWING, JOHN B., JR.
Washington, D. C.
History Pol. Sci.
Phi Gamma Delta, Pres., '41, '42, Pledge Trainer, '40, '41, Cor. Sec'y, '40, '41; Interfrat Council; Eastern States Club; Inter. Relations Club; Alpha Phi Omega; Zeta Kappa Epsilon; Am. History Ass't; Midwest Sociological Society.

FULLHART, LAWRENCE, JR.
Kansas City
Chemistry Math.
Kappa Alpha; Acons; Theta Chi Delta; Sigma Pi Sigma; Track, '39, '40; Intramural sports.

HAGEN, PAUL
Syracuse, N. Y.
Biology
Zeta Chi, Treas., '41, Pres., '42; Interfrat Council; Ministerial Ass'n; B. S. U., '39; Student Senate; Junior Class Pres., '41; Beta Chi Zeta, Pres., '41, Treas., '42; Eastern States Club; Biology Ass't.

HATTAWAY, MAXINE
Kansas City, Kansas
History Econ.
TNT, Pledge Trainer; Inter. Relations Club.

HAUSE, TRUETT
Independence
History Soc.
Alpha Zeta Pi; Band.

KEMAGY, CARL
Raytown
History Pol. Sci.
Kappa Alpha, Treas.; Student Body Pres.; Co op Manager; Forensics; Pi Kappa Delta; Student Senate; Who's Who; Inter. Relations Club; Zeta Kappa Epsilon; W. J. Players.

FARLEY, PEGGY
Sedalia
History Soc.
Ministerial Ass'n; B. S. U., V. Pres.; Zeta Kappa Epsilon; Y. W. A.; Epsilon Omega Pi; Indep. party.

GRAHAM, ANN ELIZABETH
Liberty
French Span.
TNT, Treas., '40, Sec'y, '41; W. J. Players; Y. W. A.; Senior Play; Assembly Committee; Junior Class Sec'y, '40; Botany Club, '38.

HARRISON, DORIS
Owensboro, Ky.
History
TNT, Sec'y '40, '41, V. Pres., '41, '42; Pan-Hellenic Council; Tatler Carnival Queen, '39; Southern States Club; History Ass't.

HAUK, DORCAS
Atchison, Kans.
Biology Chemistry
Epsilon Omega Pi; B. S. U.; Y. W. A., Pres.; Beta Lambda, V. Pres.; Biology Ass't; Indep. party.

HODGES, BOB
Omaha, Nebr.
Bible Greek
Ministerial Ass'n; Alpha Zeta Pi; B. S. U.; Acons; Beta Chi Zeta; W. J. C. A., President; Indep. party.

KERLEY, BOB
Oak Grove
Economics Hist.
Sigma Nu; Inter. Relations Club, Pres.; Pi Gamma Mu; Economics and Sociology Ass't.

KINDELL, JAMES C.
Troy, Ohio
History Pol. Sci.
Ministerial Ass'n; B. S. U.; W. J. C. A.

LONG, DOROTHY
Liberty
Sociology Psych.
Epsilon Omega Pi; Y. W. A.; Beta Lambda; W. J. Players; Glee Club.

MINOR, EARL WAYNE
St. Joseph
Sociology Psych.
Ministerial Ass'n; Alpha Zeta Pi; Band; Sociology and Pol. Sci. Ass't; Intramural Football and Basketball; Midwestern Sociological Society, local pres.

MITCHELL, MRS. NELL
Whiting, Kans.
History
Ministerial Ass'n.

NEWMAN, DAWSON
Denver, Colo.
Chemistry Physics
Colorado Club; W. J. C. A.; Indep. party.

NUSS, MRS. LAVONNE
Hastings, Nebr.
Sociology

LEWIS, RUSSELL H.
Independence
Chemistry Math.

LYNCH, DUDLEY S.
Carrollton
Psych. Sociology
B. S. U.

MITCHELL, JAMES
Whiting, Kans.
English
Ministerial Ass'n; Forensics.

NANCE NORMA
Montecello
English Latin
Beta Sigma Omicron; Y. W. A.; Beta Lambda; Pi Gamma Mu; Inter. Relations Club.

NUNN, JACK ELLIS
Baxter Springs, Kans.
History Economics
Ministerial Ass'n; Glee Club; Zeta Kappa Epsilon.

PAYNE, JIMMIE
Gilliam
Economics History
Senior Class Pres.; Who's Who; Acons; Student Senate; Pres J Club; Zeta Kappa Epsilon; Pi Gamma Mu; Inter. Relations Club; Kappa Alpha Sigma; Football, '39, '40, '41, Co-capt. '41; M. C. A. U. All-conference, '41; Basketball, '41, '42; Intramural sports; Indep. party.





POYNTER, HAROLD Cameron
Physics Math.
Kappa Alpha, Pres; Interfrat
Council; Alpha Phi Omega;
Band; C. A. A.; Swimming
Team.

RAGLAND, EDWIN F. Lexington
Economics Hist.
Sigma Nu; Tatler staff. Bus.
Mgr., '41; Forensics; Pi Kappa
Delta; Traveling Debate
Team, '40

REYNOLDS, BETTY REA Liberty
Sociology Econ.
Y. W. A.; Indep. party.

RUSK, HARVEY W. Pueblo, Colo.
Chemistry Biol.
Phi Gamma Delta, Historian;
Inter. Relations Club; Band;
Colorado Club; Intramural
football, basketball, baseball

SHARP, ADDISON Lamar, Colo.
French Spanish
Kappa Alpha, V. Pres.; Foren-
sics; Colorado Club; W. J.
Players; Alpha Phi Omega,
Treas.; Glee Club.

STREETER, ROBERT H. Blue Springs
History Econ.
Ministerial Ass'n; Indep. party.

STUTLER, BERNARD LEE Milan
Economics Psych.
Kappa Alpha; Zeta Kappa Ep-
silon; Inter. Relations Club;
W. J. Players; Economics
Ass't; Intramural sports.

PRINCE, ELIZABETH Liberty
French Span.
TNT, Pres.; Panaegis; Student
staff; Y. W. A.; Pan-Hellenic
Council; W. A. A.; W. J.
Players; Intramural sports

REYNARD, FREDERIC E. Englewood, Colo.
English Greek
Ministerial Ass'n; Sigma Tau
Delta, Pres.; Colorado Club;
Band; Independent party.

ROBINSON, HUGH BURTON Northome
Economics Hist.
Sigma Nu; Band; Glee Club.

SELBY, DONALD J. Kansas City
English Greek
Sigma Nu; Ministerial Ass'n;
Alpha Zeta Pi; Tatler staff;
Sigma Tau Delta.

SMART, LOWELL A. Kansas
Economics Hist.
Phi Gamma Delta, Historian,
'40, '41, Treas., '41, '42; Intra-
mural sports.

STUMP, CLARENCE Independence
Sociology Econ.
Zeta Chi; Alpha Zeta Pi; Min-
isterial Ass'n; Glee Club.

SUMPTER, BETTY CUTHBERTSON Liberty
English Latin
Beta Sigma Omicron, V. Pres.;
Pan-Hellenic Council; W. J.
Players; Y. W. A.; Panaegis;
Beta Lambda, Pres.; Biology
Ass't.

SUTTERFIELD, W. E. Weston
History Sociology
Ministerial Ass'n; Indep. party.

TREMAIN, LESTER Liberty
Sociology
Ministerial Ass'n; Glee Club.

TRUEX, EVERETT P. Liberty
English Latin
Zeta Chi, Recording Sec'y;
Band; Sigma Tau Delta, Sec'y;
Tatler staff; Inter. Relations
Club.

TURNER, OLIN Kansas City
English French
Indep. party.

WALLACE, WILLIAM Liberty
Spanish
Sigma Nu; Alpha Phi Omega,
Pres. '40, '41.

WHITE, JOHN A. Bahai, Brazil
Biology Chem.
Kappa Alpha; Beta Chi Zeta.

YALE, ALFRED H. Kearney
Psychology Ed.
Ministerial Ass'n; Alpha Zeta
Pi; Sigma Tau Delta; W. J.
Players, V. Pres.; Dramatics
Ass't; Indep. party.



TILLMAN, ROBERT W. Trenton
Chemistry Biol.
Kappa Alpha; Alpha Phi
Omega; Beta Chi Zeta, Pres;
Chemistry Ass't; W. J. C. A.
program chrm.

TRIMBLE, LOGAN Liberty
Physics Math.
Kappa Alpha, Corres. Sec'y;
Band; Physics Ass't; Intra-
mural sports.

TUCKER, PAUL W. Liberty
Chemistry Physics
Kappa Alpha; Band; Theta
Chi Delta, Treas.; Alpha Phi
Omega.

WALDEN, CLYDE Liberty
Chemistry Physics
Zeta Chi; Theta Chi Delta;
Sigma Pi Sigma, Sec'y-Treas.;
Math. Ass't; Intramural sports.

WHITEHEAD, LULA LOCKWOOD New York City
English Latin
Ministerial Ass'n; Epsilon
Omega Pi; Y. W. A.; Eastern
States Club; Indep. party.

WILKES, JACK Syracuse, N. Y.
History Soc. Science
Kappa Alpha; W. J. Players
Pres.; Sigma Tau Delta; Min-
isterial Ass'n; Eastern States
Club; Football; Intramural
sports.





IN MEMORIAM

This is more than just a tribute to Lester Tremain. It is needless for us to enumerate your many admirable qualities, Pete, for we will not forget. It is needless for us to search for stumbling words to epitomize our feelings now. Space will not allow the writing of all the things we'll remember about you and the wealth of rich memories you left with your closest friends.

When our campus and the world so needs men like you with your faith and ideals, it was rather difficult to understand why you were taken.

But just as you have left behind the clean and fine story that was your life, so also you have left with us, your fellow students, your instructors, your friends, the profound knowledge that we have all been made just a little better by having known Pete Tremain and--remembering him. And it rather helps to think that maybe where you are, they needed a man whose thoughts were constantly for others and whose faith could be exemplary of that which we all should attain.



Audrey Adams, Secretary Bruce Johnson, President Paul Jameson, Vice-President Mary Lou Manning, Treasurer



T H E

J U N I O R

C L A S S



Adams Brockhouse

Amery Burkey

Applewhite Carpenter

Baker Chaney

Barfield Chapman

Botts Church

Bealle Clarke

Bedard Conrad

Beebe Cox

Bibens Creason, E.

Border Creason, R.

J U N I O R S

ADAMS, AUDREY *Lexington*
Economics Soc. Science
 Beta Sigma Omicron, Pres., '42; *Who's Who*; I. R. C.; *Tatler* Staff; Forensics; Pi Kappa Delta; Sigma Tau Delta; Y. W. A.; W. J. Players; Pan-Hellenic Council; *Tatler* Revue Queen, '41; Junior Class Treas.

BAKER, ROBERT L. *Denver, Colo.*
Biology German
 Zeta Chi; J Club; Interfrat Council; Kappa Asma Sigma; Colorado Club; Alpha Zeta Pi; B. S. U.; Football, '40, '41; Basketball, '42; Track, '41; Intramural sports.

CHANEY, WILLIS *Green Ridge*
History Sociology
 Ministerial Ass'n; Indep. party.

BARFIELD, JOE *St. Joseph*
Physics Math.
 Phi Gamma Delta.

AMERY, BEVERLY *Excelsior Springs*
Spanish French
 TNT; Pan-Hellenic Council; W. A. A.; W. J. Players; Y. W. A.; Homecoming Queen, '39; Football Queen, '41; Freshman Class Pres., '39.

BROCKHOUSE, BETTY *Kansas City*
Sociology Psych.
 Beta Sigma Omicron, Treas.; W. A. A., V. Pres.; Y. W. A.; Glee Club.

BURKEY, WILLIAM *Salem, Iowa*
English Greek
 Ministerial Ass'n.

APPLEWHITE, CHARLOTTE *Kansas City*
English Latin
 Zeta Kappa Epsilon; Pi Gamma Mu; Y. W. A.; B. S. U., Treas.; W. J. Players; Glee Club; Southern States Club; Indep. party, Corres. Sec'y.

CARPENTER, JUANITA *Liberty*
Sociology History
 Ministerial Ass'n; B. S. U.; Epsilon Omega Pi; Y. W. A., Program Chmn; Pi Gamma Mu; W. J. Players; Library Staff; Indep. party.

BEALLE, CAROLYN *Russellville, Alabama*
History Economics
 TNT; Alpha Psi Omega; W. J. Players; Sigma Tau Delta; Y. W. A.; Southern States Club.

BEDARD, CAMILLE COLLINS *Pawtucket, R. I.*
French Spanish
 Zeta Chi; Ministerial Ass'n; B. S. U.; W. J. C. A., Church Relations Comm.; Alpha Psi Omega; W. J. Players; Eastern States Club; French and Spanish Ass't.

BEEBE, MARY *Liberty*
English Latin
 Y. W. A.; W. J. C. A.; Indep. party

BIBENS, DAVID *Kansas City*
English Latin
 Zeta Chi; Sigma Tau Delta; Student Staff, Editor; *Tatler* Staff; Track, '40, '41; J Club; Intramural sports.

BORDER, ROBERT *Kansas City*
Economics Pol. Science
 Kappa Alpha; Band.

CHAPMAN, SAM CLAY *Kearney*
Chemistry Math.
 Phi Gamma Delta; Alpha Phi Omega.

CHURCH, FRANCES *Kansas City*
Biology Chem.
 Y. W. A.; B. S. U.; Glee Club; W. J. Players.

CLARKE, JOAN *Liberty*
History Pol. Science
 Beta Sigma Omicron; W. J. Players; I. R. C.; Ass't to Registrar.

CONRAD, VERNA JEAN *Polo*
Education English
 TNT, Warden; Sigma Tau Delta; Pi Gamma Mu; Alpha Psi Omega; I. R. C., Sec'y-Treas.; W. A. A., Sec'y; Y. W. A.; W. J. Players; W. J. C. A., Sec'y; Psych. Ass't.

COX, ADDISON *Kansas City*
Economics Psych.
 Phi Gamma Delta; I. R. C.

CREASON, ELEANOR *Independence*
Education Spanish
 TNT; I. R. C.; W. A. A.; Y. W. A.; Melrose Council, Sec'y-Treas.

CREASON, RUSSELL *North Kansas City*
English Latin
 Kappa Alpha, W. J. Players.



Currier Greene Crowley Haggard Day Harris Elmore Hause



Farrar Hauty Franklin Hays Frantz Heagerty Gates Hickman Giesse Holman Goldsberry Hughes Grassick Hull

J U N I O R S

CURRIER, BRUCE *Molina, Colo.*
Bible Greek
 Zeta Chi; Ministerial Ass'n; Colorado Club; Glee Club; Band.

CROWLEY, LYN *Excelsior Springs*
Physics Math.
 Zeta Chi, Librarian; C. A. A., '39, '40; Sigma Pi Sigma; Intramural sports.

DAY, DAVID ARTHUR *Kansas City*
History Pol. Science
 Independent party, Pres.; Ministerial Ass'n.

ELMORE, VERNON *Cabool*
Greek Latin
 Ministerial Ass'n; B. S. U.; Independent party; Intramural sports; State B. S. U. Pres.

GREENE, L. A. *Sedalia*
History Pol. Science
 Ministerial Ass'n; Intramural sports; Indep. party.

HAGGARD, BARBARA *West Hartford, Conn.*
Sociology German
 TNT; Pi Gamma Mu; I. R. C.; Eastern States Club.

HARRIS, SYBIL ESTHER *Peru, Indiana*
Biology Chemistry
 Beta Sigma Omicron; Y. W. A.; B. S. U.; Epsilon Omega Pi, Pres., '40, '41; Ministerial Ass'n; Glee Club; Beta Lambda; Eastern States Club; Melrose Council, '41.

HAUSE, DAVID *Independence*
History Sociology
 Ministerial Ass'n; C. P. T. Flying Course; Indep. party.

FARRAR, ROBERT K. *Braymer*
Economics Pol. Science
 Kappa Alpha, Sec'y; *Who's Who*; *Tatler* staff, Bus. Mgr., '41, '42; Bus. Mgr, *Student*, '40, '41; Alpha Phi Omega, V. Pres., '40, '41; Pres., '41, '42; Interfrat Council; I. R. C.; Pi Gamma Mu; Zeta Kappa Epsilon; Economic Ass't; Chmn. Homecoming Parade, '41; Intramural sports.

FRANKLIN, BILL *Chillicothe*
Education Latin
 Phi Gamma Delta; Band; Kappa Asma Sigma; J Club; Intramural sports; Football; Track, '41, '42; Athletics Equip. Mgr.

FRANTZ, JOHN C. *Kansas City*
English Greek
 Ministerial Ass'n; Indep. party.

GATES, E. C. *Hopkins*
History Sociology
 Ministerial Ass'n; Zeta Kappa Epsilon.

GIESSE, RICHARD J. *Cincinnati, Ohio*
Sociology Economics
 Phi Gamma Delta; Ministerial Ass'n; Alpha Zeta Pi, Treas.; B. S. U.; Kappa Asma Sigma; Eastern States Club; *Tatler* Staff, '40, '41; Track, '42; J Club, V. Pres.; W. J. C. A., Deputations; New Ely Council; N. Y. A. and college work supervisor; Intramural sports; Midwest Sociological Society.

GOLDSBERRY, WILLIAM D. *St. Joseph*
Chemistry Math.
 Kappa Alpha; Theta Chi Delta; Intramural sports; Chem. Ass't.

GRASSICK, HARRY *Topeka, Kans.*
History Economics
 Sigma Nu, Commander, '42, Treas., '40, '41; Student Senate; *Tatler* Staff, '40, '41; Interfrat Council; Alpha Zeta Pi; Forensics, Traveling Debate Team, '40, '41; Pi Kappa Delta; Zeta Kappa Epsilon; Pi Gamma Mu; I. R. C.; Debate Ass't; Junior Class, V. Pres.; Student Homecoming Chmn.

HAUTY, GEORGE T. *Walker, Minnesota*
Psychology Education
 Kappa Alpha; Sigma Tau Delta; *Who's Who*; Beta Chi Zeta; Pi Gamma Mu; *Student* Staff, Ed; I. R. C.; Psych. Ass't.

HAYS, GEORGE *Kahoka*
Greek Latin
 Ministerial Ass'n; B. S. U.; Intramural sports; Library Ass't; Indep. party.

HEAGERTY, HAROLD *Monett*
History Social Science
 Phi Gamma Delta; Football, '39, '40, '41; J Club; Intramural sports.

HICKMAN, JOE *Joplin*
History Pol. Science
 Ministerial Ass'n; Indep. party, V. Pres.

HOLMAN, WILBUR *Excelsior Springs*
Bible Sociology
 Ministerial Ass'n; Pi Gamma Mu; Indep. party.

HUGHES, RUTH ELIZABETH *Amboy, Illinois*
French Spanish
 TNT; W. J. Players; W. A. A., Sec'y, '41, Sports Mgr., '42; Y. W. A.

HULL, BILL *Weston*
Economics History
 Phi Gamma Delta; J Club; Football, '40, '41; Intramural sports.



Jaeger
Mayse

Jameson
Minor

Johnson
Monfort

Jones, B.
Muchmore

Jones, C.
Murrell

Kincaid
Newport

Kirchner
Nuss

Loar
Oberhelman

Lype
Osborn

McGinty
Payne

Manring
Psalmonds

J U N I O R S

JAEGER, RUTH *Arvada, Colo.*
Sociology Biology
Ministerial Ass'n; Epsilon Omega Pi, Sec'y; Y. W. A.; Pi Gamma Mu, Sec'y-Treas.; Colorado Club, Corres. Sec'y; Beta Lambda, Sec'y-Treas.; Biology Ass't; Indep. party.

JAMESON, PAUL
North Kansas City
Chemistry Physics
Sigma Nu, Commander, '41; Interfrat council; *Who's Who*; Student Senate; Alpha Phi Omega, Pres.; I. R. C.; Jr. Class, V.Pres.; J Club, Sec'y-Treas.; Football, '39, '40, '41.

JOHNSON, BRUCE B.
Washington, D. C.
Psychology Spanish
Phi Gamma Delta, Pledge Trainer, '41, '42; W. J. Players; Eastern States Club; Jr. Class Pres.; School photographer; N. Y. A. Supervisor; Intramural sports.

JONES, BARBARA *Macon*
Education English
TNT; Y. W. A.; W. A. A.; I. R. C.; Pi Gamma Mu; Beta Lambda; English Ass't; Melrose Council.

MAYSE, MURIEL *St. Joseph*
Education English
Epsilon Omega Pi, V.Pres.; Y. W. A., Music Chmn; Beta Lambda; Indep. party.

MINOR, JEWELL *St. Joseph*
English Latin
Beta Sigma Omicron; W. J. Players; Y. W. A.; I. R. C.

MONFORT, WALTER
Neasbo, Nebraska
History Bible
Ministerial Ass'n; W. J. C. A.; B. S. U.

MUCHMORE, OMER *Adrian*
History Soc. Science
Sigma Nu; Student Staff, Bus. Mgr.; Ass't Ed.; W. J. C. A.; B. S. U.

JONES, CHARLES *Kansas City*
English Latin
Phi Gamma Delta; *Tatler* Staff; I. R. C.; B. S. U., Training Union Representative; Ministerial Ass'n; Alpha Zeta Pi; Intramural sports.

KINCAID, PAUL *Braymer*
Chemistry Biology
Zeta Chi, Corres. Sec'y; Theta Chi Delta, Sec'y.

KIRCHNER, DOROTHY
Syracuse
English History
Ministerial Ass'n; Epsilon Omega Pi, Corres. Sec'y; B. S. U., Prayer Representative; Y. W. A., Library chmn; Melrose council, study chmn.

LOAR, EARL E. *St. Joseph*
History Sociology
Zeta Kappa Epsilon; Indep. party.

LYPE, JEFF C., JR.
East St. Louis, Ill.
Economics History
Sigma Nu, Reporter, '41, Treas., '42; I. R. C.; B. S. U.; Alpha Zeta Pi, V. Pres.; Intramural sports.

MCGINTY, MARTHA
Cape Girardeau
English Greek
Ministerial Ass'n; Epsilon Omega Pi; B. S. U.; Y. W. A.; Forensics; Pi Kappa Delta; Pi Gamma Mu; Southern States Club; Indep. party.

MANRING, MARY LOU *McFall*
History Psych.
TNT; I. R. C.; W. A. A., Treas.; Jr. Class, Treas.; W. J. Players; Glee Club; Band; Intramural sports.

MURRELL, PAUL W. *Carthage*
History Pol. Science
Ministerial Ass'n; Indep. party.

NEWPORT, RUSSELL *Springfield*
Economics History
Alpha Zeta Pi; B. S. U., Pres.; *Who's Who*; Glee Club; Band; W. J. Players; Alpha Phi Omega, Sec'y; Pi Gamma Mu; Zeta Kappa Epsilon; I. R. C.; Alpha Zeta Pi; Bible Ass't; New Ely Council, Pres.; Indep. party.

NUSS, CLIFFORD *Hastings, Nebraska*
Sociology Bible
Ministerial Ass'n.

OBERHELMAN, HELEN *Wellington*
Sociology History
TNT; Y. W. A.; Ass't to Treas.

OSBORN, JEAN *Pattonburg*
Sociology History
Ministerial Ass'n.

PAYNE, JOHN *Gilliam*
Chemistry Math.
Kappa Asma Sigma; Football, '40, '41; Track, '41; J Club; Intramural sports.

PSALMONDS, GORDON *Memphis, Tenn.*
Greek Latin
Ministerial Ass'n; Glee Club; Southern States Club.

T H E

S O P H O M O R E

C L A S S



Jane Moormon, Treasurer Harold Strickland, President Lucy Herget, Vice-President Helen Prince, Secretary

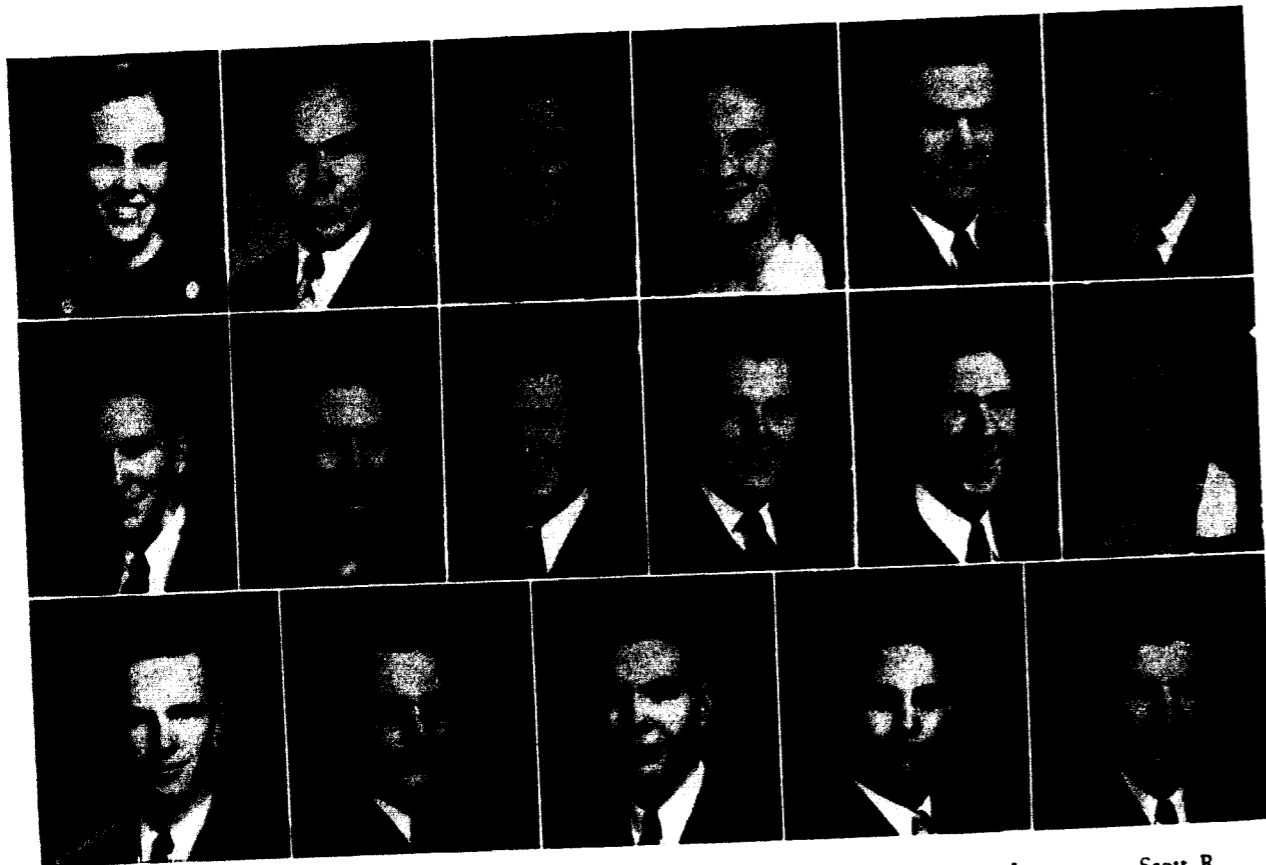

Psalmonds Shank Stockwell Radywonuk Sherer Thompson Rutledge Shornick Turner Savacool Short Scott, L. Spizzirri Vaughn Scott, R. Stevenson Wyss

PSALMONDS, MRS. GORDON
Memphis, Tenn.

English Greek
Ministerial Ass'n; Epsilon Omega Pi; Y. W. A.; Glee Club; Southern States Club; Intramural sports; Indep. party.

SHANK, ROBERT LEE

Independence
History Sociology
Ministerial Ass'n; Pi Gamma Mu; Indep. party.

RADYWONUK, ANTHONY

Liberty
History Pol. Science
Glee Club.

SHERER, HELEN

East St. Louis, Ill.
Sociology Psych.
Ministerial Ass'n; Epsilon Omega Pi; Y. W. A.

STOCKWELL, HOMER

Jameson
Mathematics Physics
Zeta Chi.

RUTLEDGE, JEAN

Liberty
History Sociology
TNT; I. R. C.

SHORNIK, BOB *Kansas City*

Economics Sociology
Phi Gamma Delta, Pledge Trainer, '40, '41, Rush Captain, '41, Corres. Sec'y, '41, '42; *Who's Who*; Student Senate; *Tatler* Staff, Assoc. Ed., '41, Editor, '42; Interfrat Council; Zeta Kappa Epsilon; I. R. C.; Kappa Asma Sigma; W. J. Players, V. Pres., '40, '41; Soph. Class Pres., '40, '41; Junior class Pres., '41, '42; Midwest Sociological Society; Head Cheerleader; J Club; Intramural sports; Pep Ass't.

THOMPSON, PAUL *Russellville*

Psychology Education
Zeta Chi.

SAVACOO, LORENA

Gallatin
Sociology Psych.
Ministerial Ass'n; Epsilon Omega Pi; Y. W. A.

SHORT, CARL, Jr. *Liberty*

History Soc. Science
Phi Gamma Delta; I. R. C.; Track; Intramural sports.

TURNER, WARREN

Greybull, Wyo.

History French
Zeta Chi, Treas.; Student staff, Ass't Editor; Zeta Kappa Epsilon, Sec'y-Treas.; Glee Club; History Ass't.

SCOTT, LAWRENCE *Marshall*

History Pol. Science
Ministerial Ass'n; Zeta Kappa Epsilon.

SPIZZIRRI, ARMAND *K. C.*

History Biology
Phi Gamma Delta; Alpha Phi Omega, V. Pres.; Forensics; Pi Kappa Delta.

VAUGHN, VIRGIL L. *Hannibal*

Chemistry Biology
Zeta Chi; Ministerial Ass'n.

SCOTT, DICK

Orrick
Economics Pol. Science
Kappa Alpha; Alpha Phi Omega; I. R. C.; Midwest Sociological Soc.

STEVENSON, JEAN *Kansas City*

Sociology History
Beta Sigma Omicron; Y. W. A.

WYSS, MILFORD E. *Richmond*

History Soc. Science
Zeta Chi; Intramural sports.

Adams, Coleman
Carrollton
Agger, Hannalessa
Liberty
Alley, Margaret
Independence
Anderson, Donald
Kansas City

Arney, Excelli
Kansas City
Benjamin, Don
Sिंगpo, China
Boswell, Marion
Kansas City
Brewer, Marjorie
Liberty

Burkhardt, Carl, Jr.
Liberty
Campbell, Norton
Liberty
Cartwell, Bud
Kansas City
Charles, Donald
New York, N. Y.

Clarke, Margaret
Lexington
Cline, Margie
St. Joseph
Cobb, David
Kansas City
Colfry, Allen B.
Kansas City

Connerly, Berton
Denver, Colo.
Coulter, Betty Ann
Excello
Cunningham, Bill
Louisiana
Cusau, Paul F.
Woodcliff, N. J.

Davis, Leon
East St. Louis, Ill.
Dowd, Jim
Lexington
Duncan, James, Jr.
Smithville
Durham, Silas
Dearborn

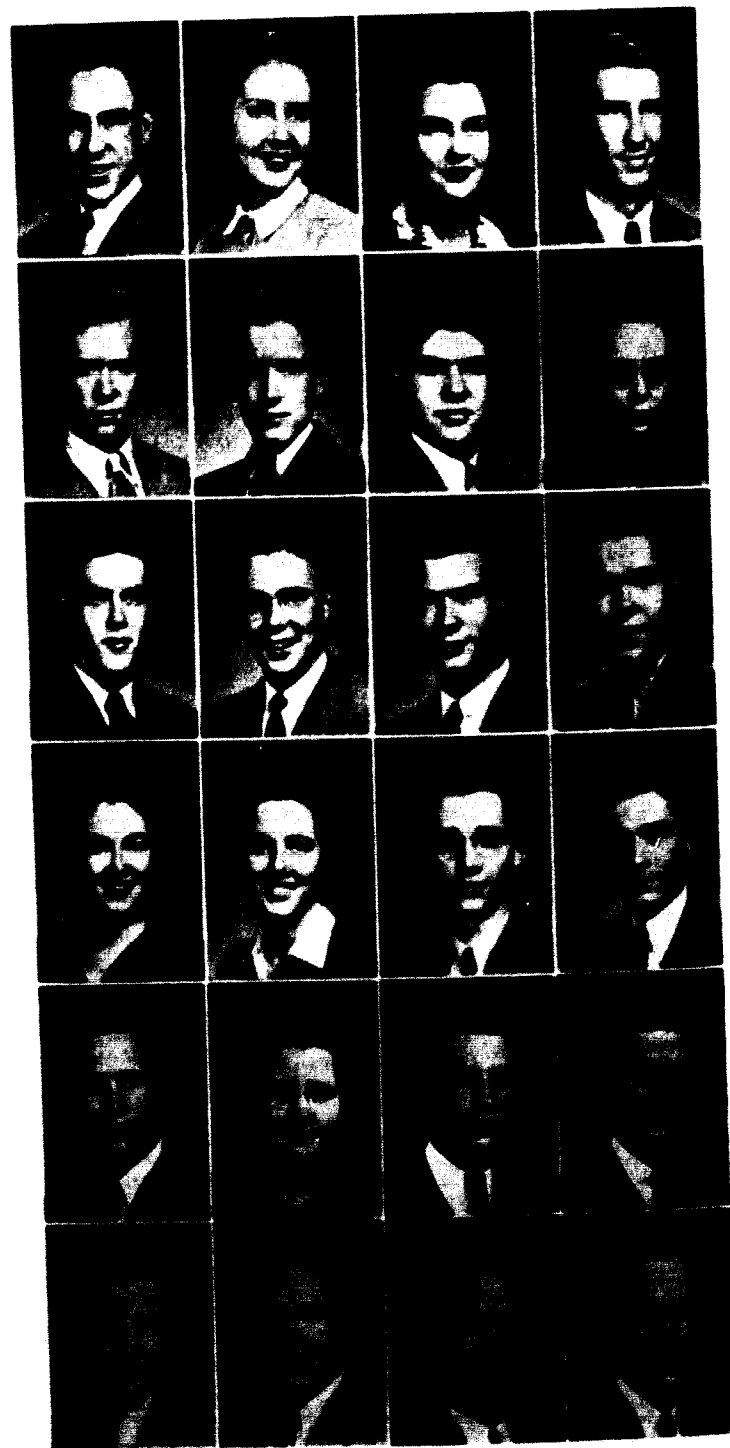

S O P H O M O R E S



Etherton, Park
Kansas City
Grounds, Otis
Independence
Hall, Bryant
Kansas City
Hayes, Everly
Memphis
Hearth, Eloise
Cedar Rapids, Iowa
Heilbron, Dick
Maplewood
Henry, John
Kansas City
Herget, Lucy Lynds
Liberty
Hershey, Annetta
Liberty
Hewlett, Jean
Orrick
Hobbs, Robert
Aurora
Hofer, Opal
Onida, S. D.
Hoffman, Harland
Hughesville
Hubbard, Estil
Lathrop
Hyder, Dick
Excelsior Springs
Jones, Frank
Garber, Okla.
Jones, Mary Helen
Carthage
King, Homer
St. Joseph
Knickmeyer, Earl C., Jr.
Kirkwood
Landers, Clayborn E
Dexter
Lantz, Andy
Cassleton, N. D.
Lincoln, George
Liberty
Luginbyhl, Thomas L.
Stinnett, Texas
McBain, John M.
Limon, Colo.

Maness, William Dale
 Kansas City
 Michael, A. W.
 Carthage
 Middleton, Willard
 Bowling Green
 Mikolajewski, Julian
 Cranston, R. I.

Minter, Betty
 Kansas City
 Monsees, William
 Independence
 Moorman, Jane
 Billings, Montana
 Morf, Louis
 Fredricksburg, Ia.

Myers, William
 Kansas City
 Nelson, Thaine
 Arvada, Colo.
 Nesbitt, Bert
 Kansas City
 Nutz, Betty
 Liberty

Pilcher, Florence
 Pawtucket, R. I.
 Prince, Helen
 Liberty
 Probst, Vervia
 St. Louis
 Purdy, Farrel
 Bosworth

Roy, Harvey
 Liberty
 Redding, Donald
 Kansas City
 Rhodes, John
 Hardin
 Rose, Dan
 Albany

Sanders, J. C.
 Carthage
 Savage, Lewis
 Kansas City



S O P H O



M O R E S

Scandrett, Marilyn
 Kansas City
 Scarborough, Joy
 Liberty
 Schaeffer, Rex
 Liberty
 Schell, Fred
 Liberty

Schweer, Mary Louise
 Independence
 Shank, Marybelle
 Independence
 Sherer, Robert
 Liberty
 Skinner, Mary Lucille
 Camden Point

Smith, Charles
 DuQuoin, Ill.
 Soll, Thomas
 Kansas City
 Sprague, Carrie
 Campbell, N. Y.
 Strickland, Harold
 Independence

Summers, Marie
 Liberty
 Swan, Janney Vee
 Kansas City
 Taylor, Eldred
 Owensboro, Kentucky
 Thomas, William N.
 Liberty

Truitt, Bert
 Hannibal
 Walker, Jimmie
 Huffman, Ark.
 Ward, Bill
 Kansas City
 Webber, Marjorie
 Springfield, Ill.

White, Minor Harrison
 Coffey
 Yates, Jean
 Liberty

FRESHMAN SOPHOMORE DAY

1. A nose
a head—but
whose nose?

2. Which
way did he
go, George?



3. And he
takes pic-
tures of other
people.

4. The rug
was a com-
plete wash-
out.



5. And oh—
your Easter
bonnet with
the blue rib-
bons on it.

6. Picture of
artistic — or
meritism.



7. And this
strided vio-
lin in Aust-
ria.

8. Possibly
by Jack
Smith.

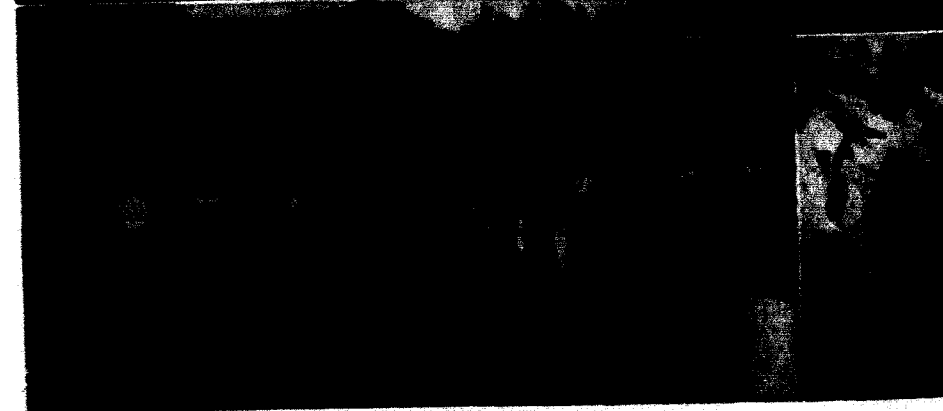

9. Eloise and
Sea Biscuit—
Bookie's
Langston and
Moorman
watch on.

11. And in-
to the valley
of death
came the six-
hundred."

10. "It was
really quite
obscure, Ma-
ther."

12. Rhodes
before
mumps.



79

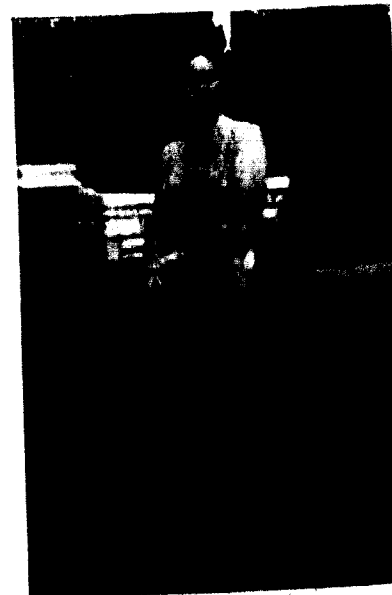

Margaret Hatfield, Secretary



E. A. Weaver, Vice-President



Virginia Graves, President

F R E S H M A N
C L A S S S

F R E S H M E N

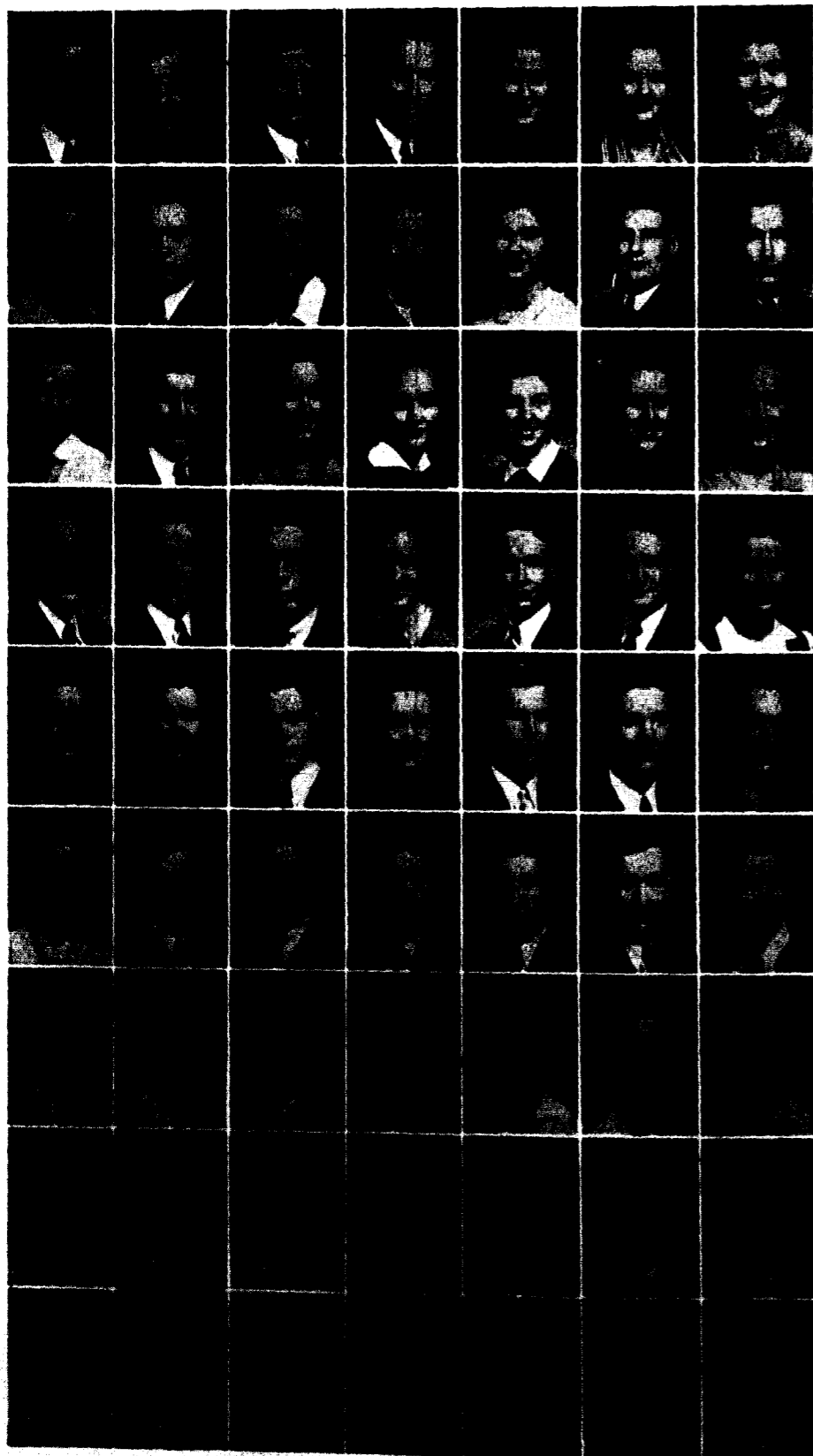

Adams
Agee
Baker
Beebe
Beisenherz
Bibens
Biggerstaff
Botts
Brandom
Brandt
Brasfield
Homer Brazelton
Brewer
Howard Brazelton
Brown
Brueggeman
Burton
Carson
Casebolt
Cies
Connerly
Conrad
Cooper
Cossairt
Counts
Cox
Crouch
Creegan
Darling
DeLange
Derwacter
Disharoon
Dodgson
Evans
Farmer
Farris
Flynn
Fones
Fowler
Garnett
Frantz
Goodwin
Graham
Graves
Green
Groesbeck
Lula Hanna
Lola Hanna
Harris
Hatfield
Hause
Haynes
Henry
Herrick
Hill
Hofer
Hunt
James
Jenkins
Jett
Johnson

Adams, Bob
Excelsior Springs
Agee, Jim
Liberty
Baker, Stephen
New York City
Beebe, David W.
Liberty
Beisenherz, Virginia Lee
Lexington
Bibens, Dorothy June
Kansas City
Bidwell, June Alice
North Kansas City
Biggerstaff, Alice Ann
Liberty
Brandom, Jane
Liberty
Brasfield, Vesta
Jefferson City
Brazelton, Howard
Lathrop
Botts, Fayette H.
Grandview
Brandt, Alfred
Kansas City
Brazelton, Homer
Lathrop
Brewer, Betty
Kansas City
Brueggeman, Betty Gill
Lexington
Carson, Elaine
Beatrice, Nebraska
Cies, Margery
Chillicothe
Brown, Rex
Kansas City
Burton, Margaret
Russell, Kentucky
Casebolt, Elizabeth
Carrollton
Connerly, Robert
Denver, Colo.
Cooper, J. D.
Spickard
Counts, Robert C.
Independence
Creegan, Marie
Kansas City
Conrad, M. Dean
Polo
Cossairt, Roma
Liberty
Cox, John H.
Kansas City
Crouch, Dorothy
Turney
DeLange, Jack
Independence
Disharoon, John Franklin
Gray Summit
Donaghue, Dorrel
Excelsior Springs
Darling, Shirley
Milo
Derwacter, Mary Louise
Liberty
Dodgson, Stanley Merlyn
Cheverly, Maryland
Evans, Jo Ann
Pawhuska, Okla.
Farmer, Don
Denver, Colo.
Farris, Bill
Dearborn
Flynn, Bob
Liberty
Fones, Max
Dyersburg, Tenn.
Fowler, Donald
Vandalla
Garnett, Bob
Tulsa, Okla.
Goodwin, Bob
Owensboro, Ky.
Graham, Curtis
Etterville
Graves, Virginia
Montgomery City
Groesbeck, Harriet Jane
Kansas City
Hanna, Lula
Liberty
Harris, Anna
Industrial City
Hause, Dwight
Independence
Henry, Ray
Kansas City
Hatfield, Margaret
Kansas City
Haynes, Forrest
Chillicothe
Herrick, Ralph E.
Holly, Colo.
Hill, Betty
Liberty
Hofer, Romalee
Onida, S. D.
Hunt, Ed
Liberty
James, Charmian
Vale, Oregon
Jenkins, James
St. Louis
Jett, Jeanne
Liberty
Johnson, Perry
Kansas City



FRESHMEN

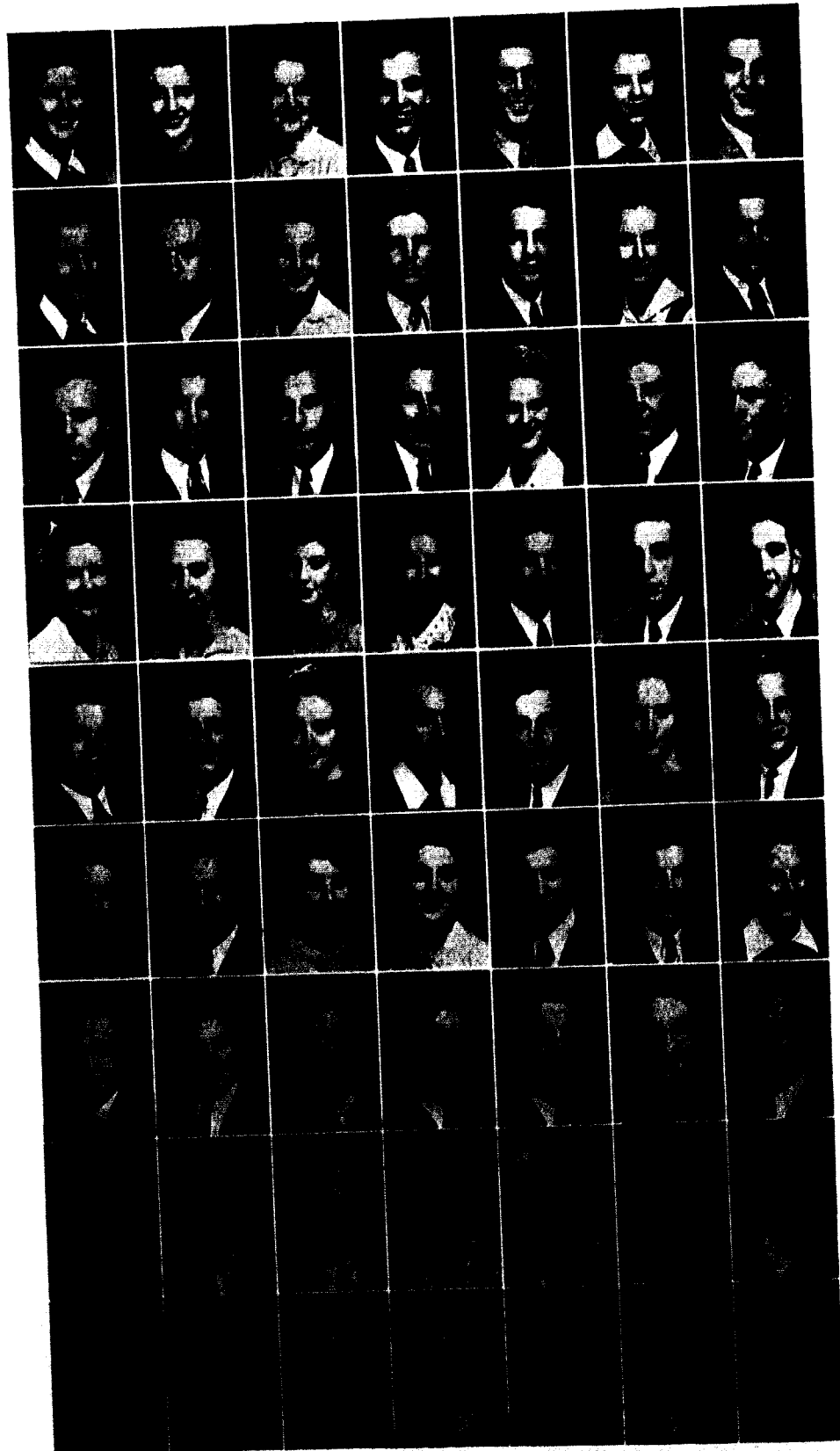

Keirsey
 Kerrick
 Kindred
 Kirk
 Kleinschmidt
 Langston
 Lee
 Lewis
 Linvill
 Lucas
 McAfee
 McElreath
 McKim
 Miles
 Miles
 Miller
 Moran
 Neely
 Nelson
 Newport
 Osborn
 O'Dell
 Payne
 Paynter
 Petty
 Porter
 J. Porter
 Riggs
 Ragland
 Robbins
 Robison
 Ruhlmg
 Rusk
 Scott
 Smart
 Skeen
 Smith
 Snavely
 Stanley
 Stertz
 Swentor
 Thornberg
 Sword
 Thomas
 Thompson
 James Trachsel
 John Trachsel
 M. Trachsel
 Truesdell
 Traught
 Truex
 Tucker
 Van Dyke
 Waddle
 Waltz
 Wayland
 Weaver
 Welden
 Wendt
 White
 Whiteaker
 Williams
 Wood

Keirsey, Virginia
 Butler
 Kindred, Frances
 Smithville
 Kleinschmidt, George
 Hillsboro
 Lee, Alvin
 Rolla
 Kerrick, Marjorie
 Owensboro, Ky.
 Kirk, Wendell
 Kansas City
 Langston, Virginia
 Liberty
 Lewis, Doris June
 Adrian
 Lucas, Florence Ellen
 Springfield
 McElreath, William
 Kansas City
 Miles, Jim
 Liberty
 Linvill, James
 Polo
 McAfee, Howard
 Palmyra
 McKim, Marilyn
 Independence
 Miles, Nelson, Jr.
 Norborne
 Moran, Gene
 Independence
 Nelson, Charlotte
 Kansas City
 O'Dell, Howard
 Liberty
 Miller, Rufus W.
 Platte City
 Neely, Sanford
 Owensboro, Ky.
 Newport, Jack
 Springfield
 Osborn, Nellie Mae
 Pattonsburg
 Paynter, Penny
 Omaha, Nebraska
 Porter, John
 Liberty
 Ragland, Bill
 Lexington
 Payne, Marjorie Ruth
 Jefferson City
 Petty, Evelyn
 Liberty
 Porter, Raymond
 Liberty
 Riggs, William R.
 Webster Groves
 Robison, Evelyn
 Lathrop
 Rusk, Donald Meyers
 Pueblo, Colo.
 Skeen, Howard
 Liberty
 Robbins, Paul
 Kansas City
 Ruhlmg, Theodore
 Independence
 Scott, Marjorie Hope
 King City
 Smart, Mary Ruth
 Webster Groves
 Snavely, Delores
 Independence
 Stertz, Jim
 Maplewood
 Sword, Ruth
 Kitkal, Burma
 Smith, Brooks
 California
 Stanley, Bertha May
 Kansas City
 Swentor, Jim
 Liberty
 Thornburg, Wilmer
 Winchester, Kansas
 Thompson, Victor
 Kansas City
 Trachsel, John
 Liberty
 Traughtber, Robert
 Salisbury
 Thomas, Stanley
 Kansas City
 Trachsel, James
 Liberty
 Trachsel, Mary F.
 Liberty
 Truesdell, Lucy Lee
 Clark
 Tucker, David
 Liberty
 Truex, John
 Liberty
 Waddle, Mary Margaret
 Kansas City
 Wayland, Mildred
 Butler
 Van Dyke, Dorothy
 Liberty
 Waltz, Lenore
 Columbus, Nebr.
 Weaver, E. A.
 Kansas City
 Wendt, Lee D.
 Princeton
 Whiteaker, Kermit, E.
 Kansas City
 Welden, Lorraine
 Kansas City
 Wood, E. C.
 Darlington
 Williams, Lester
 Stinnett, Texas
 White, John
 Liberty





A T H L E T I C S

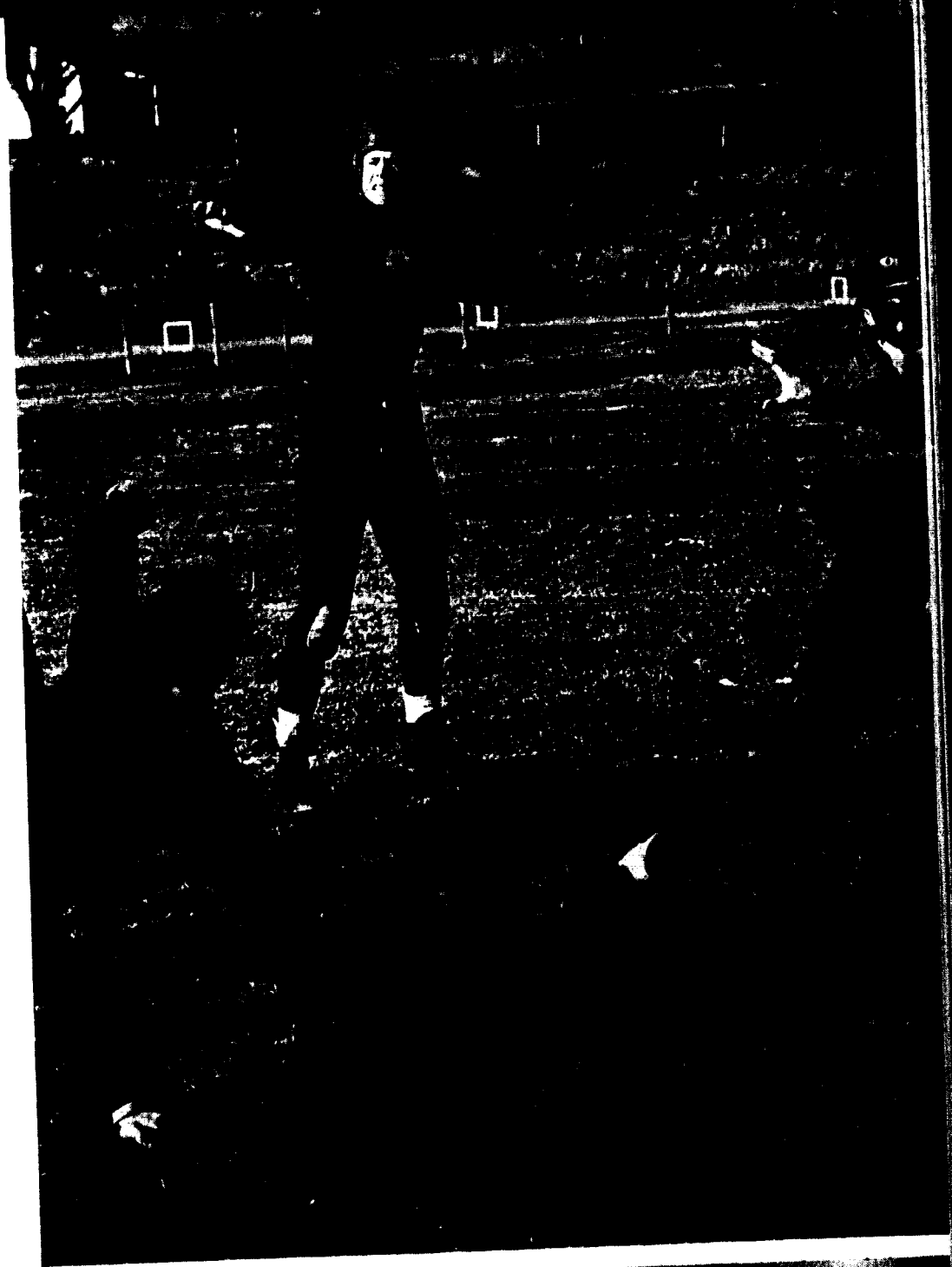

LL-CONFERENCE WYNE, ANDERSON, AT BASKET
CUNNINGHAM. OUR TEAM IS RED HOT--WOOD
VICTORY FLAG RAISING TUESDAY MORNING. TRAIN FOR THE TRACK SEASON!
JEWELL, 7--CENTRAL O. SECOND PLACE TO THE MIGHTY CARDINALS.
IS TOPS FIRST BASKETBALL GAME OF THE SEASON
JEWELL, 5 WORTH, 44 PEP RALLY AT 7:30

F O O T B A L L

The 1941-42 football season opened on a new note this year as the students and faculty honored the football squad and Coach Henri Godfriaux with an inspiring Kick-Off banquet. Dr. Forest "Phog" Allen was the guest speaker at the first of what is hoped will be a traditional gridiron opening at William Jewell.

Another innovation adopted this year was the selection of a football queen by the squad itself. Miss Beverly Amery was the squad's choice to reign the entire year. Football leadership was vested in co captains Bud Anderson and Jim Payne, the former a brilliant backfield star and the latter a rock in the forward wall.

A small squad reported to Coach Henri Godfriaux last fall and prospects for a successful season were not too bright. The light team was out-manned and out-weighted in almost every game they played. The regulars and reserves alike were haunted by a series of "jinx" injuries. Despite these handicaps, the Cardinals had a successful season because they outplayed every opponent. Whatever else is remembered of the football team of '41-'42, it will be revered for its spirit—for the fighting Cardinal Courage that flamed brightest on Homecoming Day.

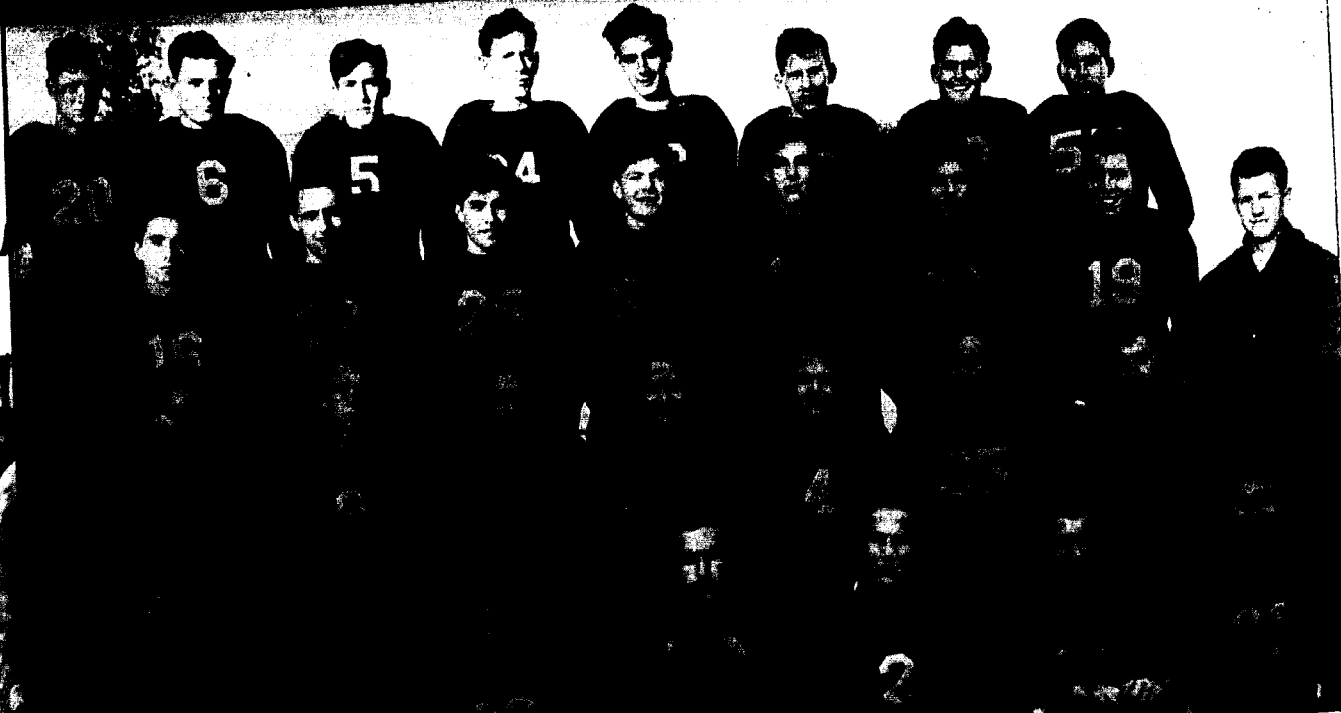

Top Row—Walker; Friedl; Hunt; Kleinschmidt; Baker, S.; Henry; Thomas; Miles.
 Third Row—Coach Godfriaux; Hubbard; Giesse; Jameson; Baker, B.; Cunningham; Hyder; Hull; Purpose.
 Second row—Gargotta; Heagerty; Payne, Jim; Anderson; Lantz; Payne, John; Burkhardt.
 First Row—Brazelton; Homer; Ruhling; Agee; Brazelton Howard; Skeen; Cantwell; Boswell.



S C O R E S

Games Played

Wm. Jewell	35	Kan. City Kan. Jr. College	7
" "	0	Rockhurst College	19
" "	12	Ottawa University	13
" "	0	Missouri Valley College	24
" "	19	Tarkio College	12
" "	14	Baker University	20
" "	27	Culver-Stockton College	13
" "	7	Central College	0



S E A S O N

The 1941-42 football season opened on a new note this year as the students and faculty honored the football squad and Coach Henri Godfriaux with an inspiring Kick-Off banquet. Dr. Forest "Phog" Allen was the guest speaker at the first of what is hoped will be a traditional gridiron opening at William Jewell.

Another innovation adopted this year was the selection of a football queen by the squad itself. Miss Beverly Amery was the squad's choice to reign the entire year. Football leadership this year was vested in co-captains Bud Anderson and Jim Payne, the former a brilliant backfield star and the latter a rock in the forward wall.

A small squad reported to Coach Henri Godfriaux last fall and prospects for a successful season were not too bright. The light team was out-manned and out-weighted in almost every game they played. The regulars and reserves alike were haunted by a series of "jinx" injuries. Despite these handicaps, the Cardinals had a successful season; they outplayed every opponent. Whatever else is remembered of the football team of '41-'42, it will long be revered for its spirit—for the fighting, Cardinal Courage that flamed brightest on Homecoming Day.

The Cardinal eleven looked impressive in the season's opener as they overwhelmed the Kansas City, Kansas, Junior college team to gain revenge for last year's defeat. The Blue Devils could offer little defense against the Cardinal attack and used desperate passes to score their lone touchdown against the

Cardinal reserves. The veteran Cardinal backfield was the whole show as they racked up their first victory.

Lack of weight in the forward wall and Jupiter Pluvius combined to hand the Rockhurst Hawks a 19-0 victory over the Cardinals in the 13th renewal of their feud. The Cardinal backfield aces could not work their razzle-dazzle in the mud and heavier Hawk reserves scored in the first, second, and fourth periods on consistent line battering against the lighter team—but a light team which never said "die"!

The Cardinals bounced back against Ottawa and excelled in every branch of the game only to lose 12-13. Scoring 9 first downs to her opponent's 2, Jewell counted on razzle-dazzle plays but could not add the points after touchdown. Several goal-line stands by the Braves successfully stood off a brilliant Cardinal offensive that had the spectators standing most of the last half.

Rain again slowed up the Cardinal offense when the team journeyed to the Missouri Valley Homecoming. The Cardinals dominated the play the entire first half, but trailed 6-0 at half-time. Greater reserve strength turned the tide in the last half and the M. C. A. U. champs scored three times for a 24-0 victory. The game, which was played in a rainstorm, was freakish at times. Fumbles twice cost the Cardinals the ball when they were within five yards of a touchdown, once on the two-yard line with three downs remaining.



A soggy field followed the Cardinals to Tarkio, but they spoiled the Owls' Homecoming in a 19-12 tussle that was a thriller all the way. All of the scoring was packed into the first half of this game, and the last half found both teams battling away in the middle of the field as the Owls tried desperately to even the count. Neither team played impressive ball as each passed up scoring opportunities.

It was "Cardinal Courage" versus "Baker Brawn" on Homecoming this year and Cardinal Courage almost won. Leading 14-13 with possession of the ball on a first down, and less than two minutes to go, it took a freak fumble to do what the Baker eleven had failed to do in sixty minutes of battering at the lighter Cardinal line. Without touching the ground the fumbled ball sailed through the air into the arms of a surprised but alert Wildcat who scampered a short 20 yards for the winning tally. The final score was 20-14, Baker University.

The Cardinal eleven celebrated "Dad's Day" by trampling the Culver-Stockton Wildcats 27-13. Mixing their famed tricky play with straight football and quick kicks, the Cardinals kept the Wildcats off balance most of the game and scored 21 points before the first Wildcat tally. A desperate last half pass attack electrified the spectators and gave the Wildcats their points, but the game ended with the ball in Wildcat territory.

Handicapped severely by injuries, the Cardinals nevertheless made it three out of four in the conference when they defeated Central at Fayette. Scoring in the first half, the Cardinals had to shuffle a battered line-up to stop the Central pass offensive that crept closer and closer and closer to pay dirt in the last half. They had climaxed an uphill fight to take second place in the M. C. A. U.

While the Cardinal football team won an uphill fight in capturing second place in the conference, the fight they staged in some of the non-conference games brought only disheartening results when the "breaks" of the game went against them.

Against Rockhurst, the game was even throughout the first half, and the Cardinals lost two scoring opportunities on fumbles. The same was true against the Vikings, as the Cardinals fought the Missouri Valley champions to a standstill the first half, thrice fumbling inside the ten yard line as the rain-soaked, slippery ball got away.

Although outplayed in the Ottawa game, the Cardinals still had a chance of tying only to miss both attempts at conversion.

The greatest blow of all was the loss of the game against Baker University on Homecoming. The Cardinals had gone ahead, 14 to 13 and had succeeded in halting a Wildcat thrust with only two minutes to play. The ball in their possession with four downs to waste two minutes—it looked like a Homecoming victory to the old grads. The seconds ticked away—and then a fumble—Baker scored and converted, and the gallant Cardinal team which had out-played and out-fought the favored Wildcats had gone down to defeat.

Two of the teams with which the Cardinals played non conference games, Baker University and Ottawa University, were the co-champions of the Kansas Conference. An indication, perhaps, of what the Cardinals could have done had the fateful game with the Missouri Valley Vikings been played on a dry field.





Cardinal

Coach Henri Godfriaux—One in a million.

Jim Payne, senior—guard, 190 lbs.; 3 year letterman—All-conference.

Bob Baker, junior—fullback, 200 lbs; 2 year letterman; 2nd team All-conference.

Howard Brazelton, freshman—halfback, 150 lbs; letterman.

Harold Heagerty, junior—halfback, 165 lbs; 3 year letterman.

Dick Hyder, sophomore—fullback-end, 180 lbs; 2 year letterman.

Paul Jameson, junior—tackle, 185 lbs; 3 year letterman; 2nd team All-conference.

Dick Glesse, junior—guard, 180 lbs; 2 year letterman.

Tony Gargotta, freshman—quarterback, 155 lbs; Letterman.

Carl Burkhardt, sophomore—center, 175 lbs; letterman.

Andy Lantz, sophomore—quarterback, 170 lbs; 2 year letterman.

Men are WARRIORS

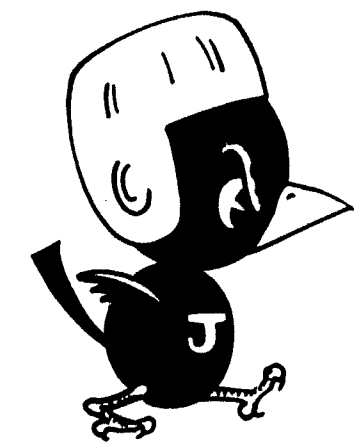

Bud Anderson, senior—halfback, 175 lbs; 3 year letterman; All conference.

Bill Hull, junior—tackle, 155 lbs; two year letterman.

Ray Henry, freshman—tackle, 205 lbs; letterman.

Bill Cunningham, sophomore—end, 180 lbs; two year letterman; All-conference.

Estil Hubbard, sophomore—end, 165 lbs; two year letterman.

John Payne, sophomore—guard, 200 lbs; two year letterman.

Jack Friedl, freshman—tackle, 195 lbs; letterman.



B A S K E T B A L L

"A successful season cannot be measured in games won or lost."

Perhaps the brightest spot in the basketball season was the spirit of comradeship between the team and the student body. The cheerleaders, Bob Shornick, Dean Conrad, Rex Brown, Julian Mikolajewski, and John Henry, rallied the students behind the team and assured them of maximum vocal support at every game. No championship team ever had more loyal fans than did the Cardinal quintet this year. No team ever fought so hard as did the Cardinals. Their efforts justified support.

Loss of players by graduation, the draft, and inexperience were three strikes which the Cardinal basketball team had on them before the season started. Coach Henri Godfriaux had only three returning lettermen, Dick Arnold, Dick Hyder, and Bill Cunningham, around whom he could build a team.

Promising fresh men were timber for next year's team and were kept on the squad for experience. The basketball team this year was not a "varsity", set aside from the student body. It was the student body's team, and the student body was vociferous in their acceptance of that team.

So great was the enthusiasm of the students that a pep-rally became a social event; a "must" on the student calendar. When the students noticed the lack of new cheer-leading uniforms, it was Dr. Herget, the "number one sport fan of William Jewell", who provided the uniforms.

The inexperienced Cardinals replied to this spirit with a crushing victory over the Wentworth team. A pre-season game, it was played in three halves so every player on each squad could see action. Games with various members of Naismith league followed and the student body attended all

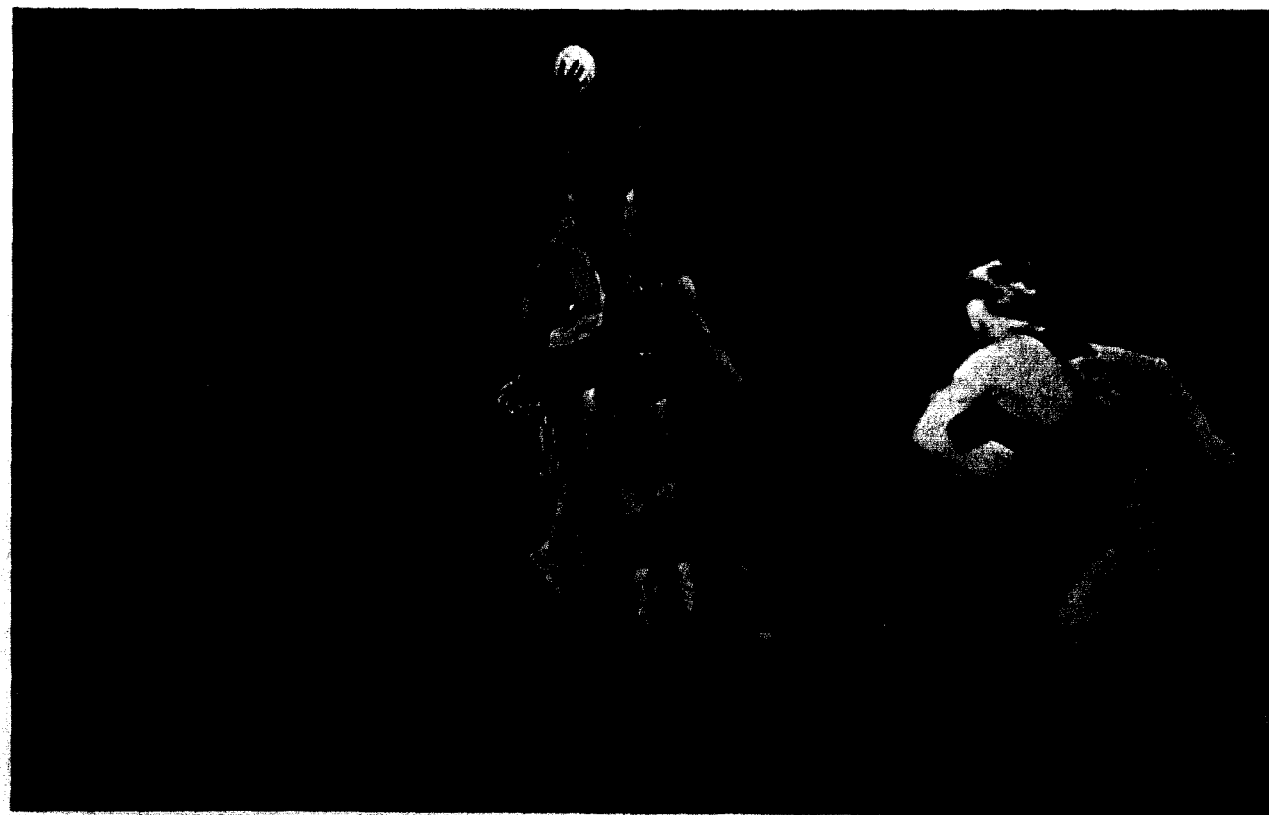

Page Sixty-four

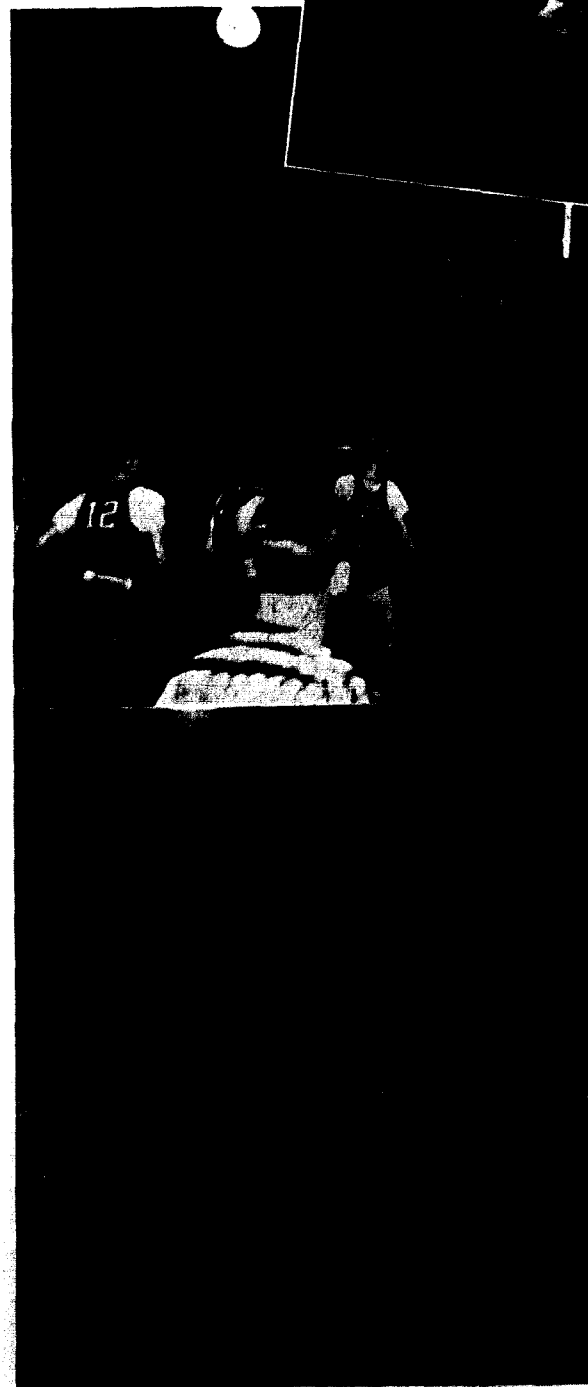

home games en masse. It made no difference if it were a practice game—"their" team was playing and they were on hand to cheer it on.

The Cardinals opened the season with an upset victory over the Culver-Stockton Wildcats. These same Wildcats had been conference champions the previous year and were pre-season favorites this year. The Cardinal victory did more than any other game to keep the Wildcats from repeating. Every Cardinal played superb ball and the spectators went home deliriously happy with a 40-37 victory.

Then lack of experience struck. Momentary indecision robbed the Cardinals of victories. Excessive fouling removed Baker, or Hyder, or Cunningham from the game when they were needed most. Here, free throws cost a victory; there, rebounding lost a game. Yet the students continued to back the team with super-support.

Coach Godfriaux rewarded the students for their whole-hearted support when he let them select the starting line up for the last two conference games. The coach, the fighting team, and the student body made the basketball season a success this year.

B A S K E T B A L L

"A successful season cannot be measured in games won or lost."

Perhaps the brightest spot in the basketball season was the spirit of comradeship between the team and the student body. The cheerleaders, Bob Shornick, Dean Conrad, Rex Brown, Julian Mikolajewski, and John Henry, rallied the students behind the team and assured them of maximum vocal support at every game. No championship team ever had more loyal fans than did the Cardinal quintet this year. No team ever fought so hard as did the Cardinals. Their efforts justified support.

Loss of players by graduation, the draft, and inexperience were three strikes which the Cardinal basketball team had on them before the season started. Coach Henri Godfriaux had only three returning lettermen, Dick Arnold, Dick Hyder, and Bill Cunningham, around whom he could build a team.

Promising fresh men were timber for next year's team and were kept on the squad for experience. The basketball team this year was not a "varsity", set aside from the student body. It was the student body's team, and the student body was vociferous in their acceptance of that team.

So great was the enthusiasm of the students that a pep-rally became a social event; a "must" on the student calendar. When the students noticed the lack of new cheer-leading uniforms, it was Dr. Herget, the "number one sport fan of William Jewell", who provided the uniforms.

The inexperienced Cardinals replied to this spirit with a crushing victory over the Wentworth team. A pre-season game, it was played in three halves so every player on each squad could see action. Games with various members of Naismith league followed and the student body attended all



Page Sixty-four

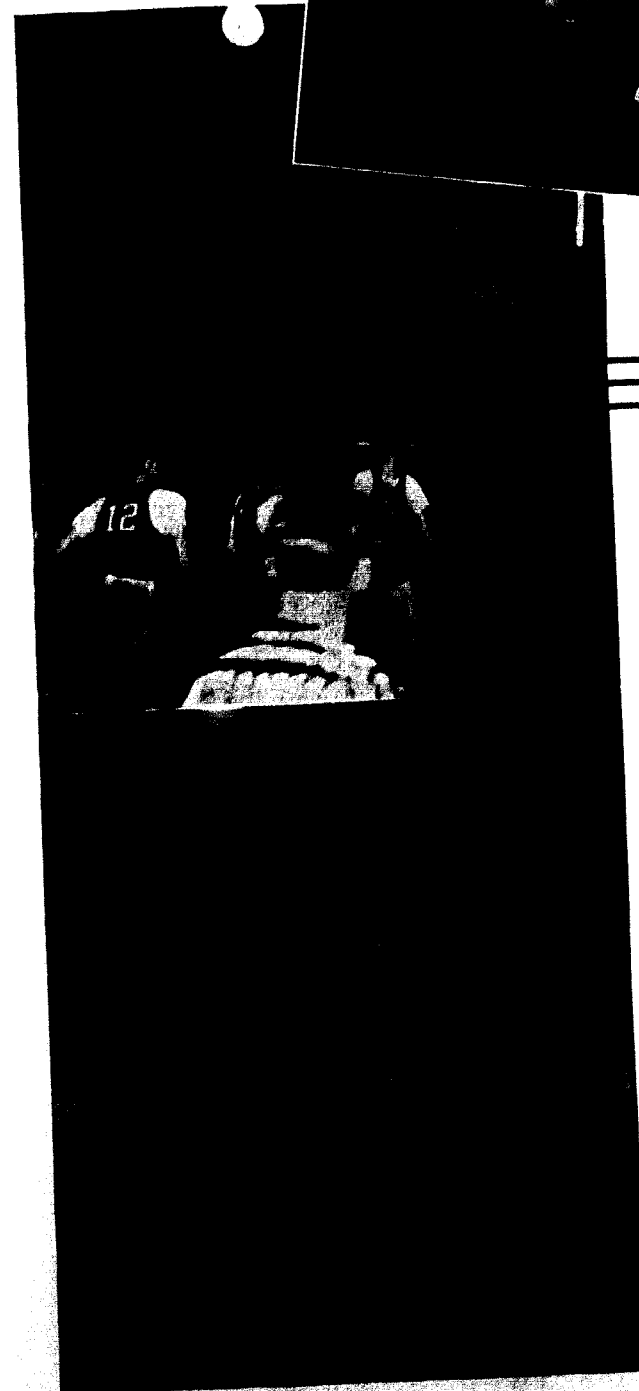
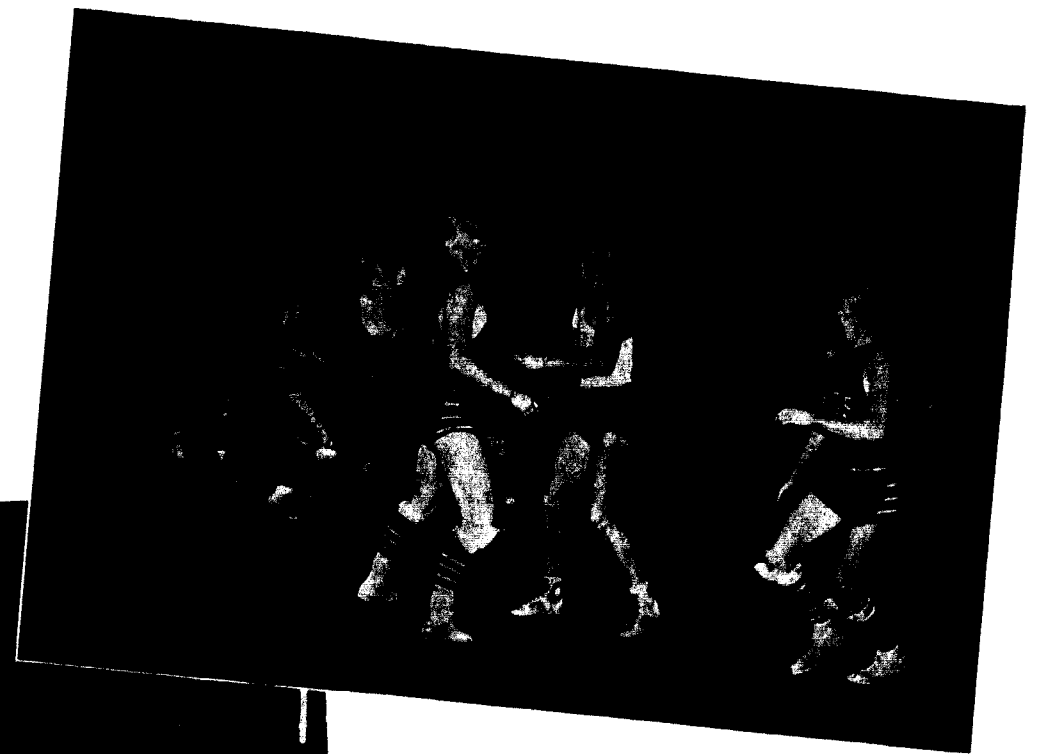

home games en masse. It made no difference if it were a practice game—"their" team was playing and they were on hand to cheer it on.

The Cardinals opened the season with an upset victory over the Culver-Stockton Wildcats. These same Wildcats had been conference champions the previous year and were pre-season favorites this year. The Cardinal victory did more than any other game to keep the Wildcats from repeating. Every Cardinal played superb ball and the spectators went home deliriously happy with a 40-37 victory.

Then lack of experience struck. Momentary indecision robbed the Cardinals of victories. Excessive fouling removed Baker, or Hyder, or Cunningham from the game when they were needed most. Here, free throws cost a victory; there, rebounding lost a game. Yet the students continued to back the team with super-support.

Coach Godfriaux rewarded the students for their whole-hearted support when he let them select the starting line up for the last two conference games. The coach, the fighting team, and the student body made the basketball season a success this year.



Brazelton, Hyder, Dowd, Cunningham, Baker, Schell, Moran; inset, Arnold



Top Row—Coach Godfriaux, Smith Trachsel, Dowd, McAfee, Middleton, Trachsel, Traughber
Bottom Row—Brazelton, Cunningham, Moran, Arnold, Hyder, Schell, Baker

S E A S O N

The Culver-Stockton game provided the most interest to the spectators of all the Cardinal games this year, for the Cardinals turned in their best performance of the year in toppling the 1941 M. C. A. U. conference champions. Both the Wildcats and the Cardinals hit unusual shot percentages but the Cardinals were not to be denied in their initial conference start and won 40-37 as captain Dick Arnold and Bob Baker collected 26 of the Cardinals' points.

The Cardinals played the Rockhurst Hawks twice this year and lost two very close games when they were unable to stop the Hawks' last minute rallies. Both games were early season contests and were almost rough-house affairs. It was the Cardinal offense that failed in these games as the Hawks were held to an average of 35 points in the two games.

Against Westminster the Cardinals played consistent ball but again the offense lagged behind a sterling defense as they trailed by six points in each

game. The Westminster five had to stave off last minute rallies in each game as Arnold's scoring and Baker's rebounding were rapidly closing the gap toward the end of the games. Baker's fouling-out was the real story in the last game, because the Cardinals had led until then.

Tarkio's all-conference forward was too much for the Cardinals in both games which the Owls played against the Redbirds. Bill Cunningham had the crowd standing in the last game as he came close to winning the season's finale with his one-man scoring spree. He poured 19 points through the hoop for the year's highest scoring mark by a Cardinal. He hit 37 percent of his heaves from mid-court for nine baskets and a free throw.

The Redbirds waited too long against the Wildcats when they met the champions on their own court. Captain Arnold led the scoring with 12 points but the Cardinals simply could not hit their free throws and missed 11 of 21 charity tosses. Despite this, they outscored the Wildcats in a hec-

tic last three minutes, only to have the gun sound too soon.

Captain Dick Arnold and Dick Hyder led the Cardinal offense against the Drury quintet and although the opponents pulled away to a comfortable lead in the first half of each game, they supplied the fans with thrilling finishes. Brazelton scored 7 points in two minutes in the game played on the home court to account for the fastest scoring of the basketball season.

Bob Baker was the star in two games with the Central Eagles, as the 200 pound rebounding center collected 21 points in the two contests. Determined last half rallies fell short in both games after a loose defense had allowed the Eagles to pile up a first half lead. The Cardinals had the spectators shouting with another rapid scoring attack in the final minutes but could not overtake their opponents before the games ended. The Cardinal offense was tardy, lagging behind until the game was almost finished and the time was too short.

Perhaps the best game of the year was the one which the Cardinals played against Missouri Valley, the M. C. A. U. conference champions. The boys led five times in the last half before finally bowing 46-54 when the Viking scoring stars went on a scoring rampage in the last three minutes. The Cards had tied the score at that time but lacked the defense to stop the Vikings' all-conference collection after Baker left the game. Incidentally, the Vikings needed this game for undisputed conference championship, and the Cards held a five point lead at the half way mark.

Before writing finis to this chapter of the Cardinal achievement something should be said about the unsung heroes of any athletic team—the boys who work their heads off to keep the varsity in top shape; who aren't quite good enough to be varsity today but who keep plugging for tomorrow. The *Taller* is proud to recognize the part these boys have played in upholding the honor of the Redbird on the athletic field.

We'll fight to keep her fame



Captain Dick Arnold, senior forward from Hannibal. Only five feet ten inches in height, he led the Cardinal cage team in scoring for the second consecutive year and his spirit was an inspiration to the team. His left-handed hook shots sparked many a rally and his uncanny accuracy at the free throw stripe was perfection.

Dick Hyder, sophomore guard from Excelsior Springs, was one of the best offensive players on the team. Although he did not get started until late in the season, the six foot guard was a defensive star all season. A star in every sport, he is another one of the Cardinal three sport stars. Despite his position at guard, he was invaluable on the backboards.

Howard Brazelton, freshman from Lathrop, is the smallest man on the team at five feet seven inches. The small forward utilized a sharp right handed push shot for his tallies. While he did not see much action this year because of his size, he proved his ability and will be an important cog in the Cardinal team of '42-'43.

Coach Henri Godfriaux, football mentor at William Jewell for the last five years, added another task to his already heavy load when he consented to coach the basketball team. His spirit of good sportsmanship has been an inspiration both to his team and to the student body. He moulded a comparatively inexperienced team into a smooth basketball machine which will need to be reckoned with in next year's conference games. A good coach, a swell teacher, he is remembered by the Cardinal rooters as a "regular guy", a friend any student is proud to call "Coach".

Gene Moran, six foot, two inch guard from Independence, was the only freshman to break into the starting line-up this year. A natural defensive man, he fitted into the brilliant defensive machine smoothly and his long shots did nothing to slow down the Redbird's offense. His calmness under fire steadied the team at tense moments and his sharp passing paved the way to many Cardinal scores.

Fred Schell, six foot forward, is the only local talent on the first team. A graduate basketball star of Liberty high school, he is another boy who stepped from college intramural play into intercollegiate competition. Fred is a sophomore this year and his accuracy off the post and his excellent ball handling will be an important factor in next year's team, just as it was this year.

Bob Baker, junior center, stepped from last year's intramural league into intercollegiate play with no effort, for his spirit was perfection. The six foot, two inch, two hundred pound rebounder was the best in the conference under the backboards. A consistent player in every respect, the Cardinal boys looked up to him, the opponents feared and respected him.

Bill Cunningham, six foot, three inch guard proved the steady influence on the team. In his more brilliant games he was a potent scorer, as Tarkio found. A consistent defensive man, his rebounding was second only to Baker's. The Louisiana, Missouri, boy is a sophomore this year.

The grandest sports at William Jewell were the men behind the sports at William Jewell—the cheerleaders. Praising them is idle work for every student who knows what they have done for athletics at William Jewell this year. Three Cardinal cheers—for the Cardinal cheerers—Rex Brown, Dean Conrad, John Henry, Julian Mikolajewski, and Bob Shornick.

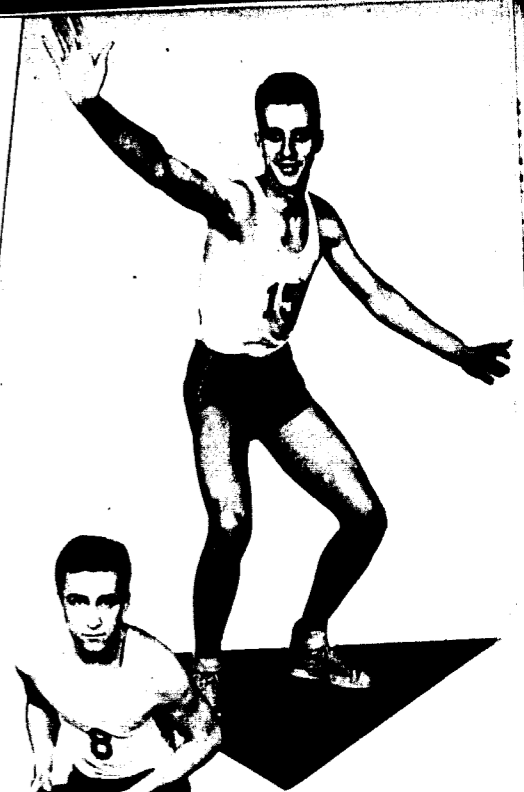
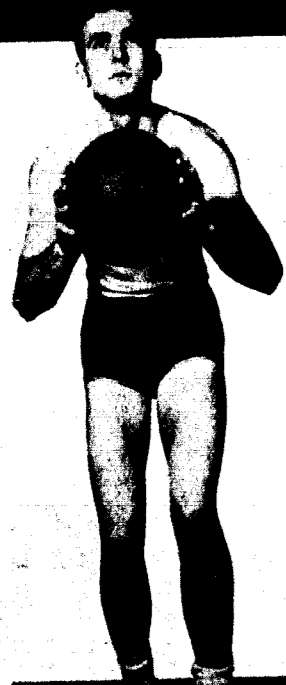



Top Row—Dessert, Glasse, Cunningham, Coach "Dad" Bowles, Baker, S., Baker, B., Dowd
 Second Row—Fullhart, Weaver, Luginbyhl, Heagerty, Schell, Trachsel, Trachsel, Hyder
 Bottom Row—Traughber, Franklin, Conrad, Chew, Skeen, Brown

T R A C K T E A M

Lack of adequate transportation hampered the track season this spring since William Jewell did not schedule a meet far from home. Only three meets were definitely arranged: one with the Central College Eagles, a conference foe, one with Maryville State Teachers' college, and the third the state meet for the M. C. A. U. conference, held at Fayette.

William Jewell lost the star of last year's track team when Maurice Alexander went to Missouri University, but the six lettermen reporting early this year will score heavily in any meet. Representing a well-balanced track team themselves, these six are the boys around whom R. E. "Dad" Bowles will build the 1942 track team.

Louis Dessert, blond Adonis from Kansas City, is a letterman in the weight events. A potential dash man, he has shown possibilities of becoming one of the mainstays of the team.

Bob Baker, the "Big Boy", is also a specialist in the field events. He will be a consistent winner in the shot, discus, and javelin. His spirit will go far toward building a winning team.

Bill Franklin, middle-distance star, ran the quarter last year and doubled in the relays. "Dad" may shift him into some of the dashes this year for more points. He is the only two year letterman back this year.

Bill Cunningham, lanky three sport star, is the main Cardinal hope in the pit events. An excellent pole-vaulter, he is also a point winner in the high jump.

Dick Hyder, brilliant Redbird hurdler, is almost a certain winner in his specialty. He will run in the relays. Perfect form makes his hurdling beautiful to behold and pays off in the point column.

Jim Dowd is the letterman in the half mile. The tall sophomore also ran in the relays and is counted upon this year in that event.

These lettermen will be bolstered by an outstanding crop of freshman performers. The Trachsel twins, John and James, are expected to shoulder the distance events and Bob Traughber is a dash man from whom the Cardinals can expect points.

Other additions to the Cardinal cinder team will be discovered when the thinclads have the Interclass meet. This meet will come before the intercollegiate contests and will provide "Dad" with an insight on the powers of his team. It will point out promising prospects and at the same time provides fun for the competitors, lettermen or tyros, and the spectators.

The annual Interscholastic Track and Field meet will be the outstanding feature of the year again. William Jewell will play host to some one-hundred fifty schools and six hundred athletes on April 17th. This meet is a qualifying meet for the

state high school meet, and the college will continue this traditional spring sport feature although other colleges have cancelled their meets.

The Cardinal track program will be to build competitors by intramural activities during the national crisis. An instructive program will allow for a winning intercollegiate aggregation and give enjoyment to all participants, expert and novice alike.

Practice at present is slowed up considerably by late spring rains. More than twenty boys have reported for track this year. While not all of them will be winners this year, they will gain experience which will be helpful next year.

"Dad" Bowles, dean of Missouri coaches, is track coach again this year. Despite his many duties as Athletic Director, "Dad" is on the track at 3:30 every day and has made many a winner with his confidential talks on plain "will to win". A gently caustic commentary keeps the athletes running in top form all year.

Jim Dowd

Bill Franklin

Louis Dessert

Dick Hyder

Bill Cunningham

Bob Baker



Jewell T E N N I S Sharks

The Cardinal tennis team is also bothered with the problem of transportation this year. Matches will be played during track meets with the competing visitor and some matches will be scheduled in Kansas City, but no long trips will be taken by the racqueteers. While a wealth of new material is out for practice now, lack of intercollegiate competition may keep it on the Cardinal courts.

The tennis team is led by two sophomore "veterans" this year, Park Etherton and Don Benjamin. These two boys were on last year's team and acquitted themselves well in intercollegiate play. None of the other candidates has seen college play before. Bill Connely is ranked number three at present, and Willard Middleton is number four. Other players in order of their rank as this goes to press are: Charles Jones, Max Fones, Jack Newport, Brooks Smith, Perry Johnson, John Cox, and A. W. Michael.

"Dad" Bowles has decided that the nucleus of the team will be the two veterans and expects to build his team around them. The team will be composed of five players, forming three singles and two doubles teams.

The Cardinal net team is maintained on the basis, each player being allowed to challenge the player ranked directly above him. This method keeps every player on his toes and assures interesting matches almost any hour of the spring afternoons.

As in past years, the Cardinal tennis team will be service again this year when the Invitational Track Meet is held at William Jewell. It has long been the duty of the tennis team to be the governing body behind the tennis tournament which is a part of the competitive program offered high school athletes. These members of the tennis squad will be the judges, linesmen, and scorers when their high school brothers smash and lob on April 17.



Top Row—Beebe, Newport, Middleton, Cox, Jones
Bottom Row—Fones, Connely, Etherton, Benjamin

Jewell A T H L E T E S Club



Top Row—"Dad" Bowles, Dessert, Schell, Cunningham, Moran, Dowd, Giesse, Baker
Second Row—Henry, Hull, Heagerty, Hyder, Hubbard, Anderson, Burkhardt, Coach Godfriaux
Bottom Row—Brazelton, Shornick, Franklin, Payne, Jim; Arnold, Payne, John; Gargotta, Bibens

The William Jewell Lettermen's organization, the Cardinal "J" Club, membership in which is open only to those boys who have been awarded a varsity letter in one of the major sports, is founded for the purpose of promoting and fostering the highest of efficiency and sportsmanship in the athletic program conducted by the college. While its proclivities naturally should tend toward athletic activities, this versatile organization goes in for a well-rounded college activity program, sometimes sponsoring a social function. This year it is sponsoring a musical extravaganza, "Free for All", patterned somewhat after the Princeton "Triangle" productions. While sponsored by the J Club, the cast for this production was selected from the finest talent of the entire student body and was directed by Ray Barr, a Kansas City Alumnus of William Jewell, assisted by Jack Wilkes, Helen Prince, and Jean Yates. It is the purpose of the organization each year to give a similar production. The proceeds are to go to some worthy cause.

Another activity in which the club functions from the standpoints of both service and promotion is the annual high school day held each spring.

Some eight hundred boys come to the campus to compete in track and tennis and the running off of this meet is aided and supported by the members of the club. This has always been one of the largest invitational high school meets in the state. It extends opportunity for competition to three classes of high schools: A, B, and C. It has always been run off to the pleasure and enjoyment of the participants, and to the credit of the college, particularly to "Dad" Bowles under whose supervision the meet is held.

Jim Payne, Pres.; Dick Giesse, Vice-Pres.; Bob Baker, Historian; and Paul Jameson, Sec'y-Treas., were the officers this year. Paul enlisted in the army air corps and Andy Lantz was elected to fill the vacancy.

This spring the following ten new members were initiated, having earned the coveted "J": Howard Brazelton, football and basketball; Ray Henry, Carl Burkhardt, Estil Hubbard, Tony Gargotta, and John Payne, football; Fred Schell and Gene Moran, basketball; and Jim Dowd, track. Because of his invaluable and inestimable contribution to athletics through his cheerleading, Bob Shornick was elected to honorary membership.

INTRAMURAL SPORTS



Football Champs

Top Row—Schell, Weaver, Dessert, Rusk
Bottom Row—Short, Smart, Shornick, Redding, Flynn

William Jewell College placed more accent on the Intramural sports this year as the college fell in step with the nation-wide trend for universal student development and participation in American colleges.

Touch football was the fall Intramural sport and the single round robin schedule included four fraternity and two independent teams—the Ministerials and the Night Hawks. Interest was highest in years as the student body went to the gridiron to watch the intramural games, and stayed as the varsity practiced.

The Phi Gamma Delta fraternity captured both the Intramural and the Interfraternity cups this year by going through the tough season undefeated. Their closest game was their initial one. In this game they defeated the Sigma Nu six by a score of 8-7, the only loss the second place team suffered. The Night Hawks were third in Intramural play and

the Zeta Chi team was third in Interfraternity. The Kappa Alpha fraternity was next and the Ministerial group trailed.

Basketball attracted six quintets and the annual tournament found the Zeta Chi five retaining their Interfraternity trophy after losing the Intramural cup in a four team play-off. Both the Interfraternity and Intramural Leagues ended in ties, the former between the Zeta Chi fraternity and the Sigma Nu's, and the latter between the Dormitory and the Phi Gamma Delta fraternity. The Dormitory finally annexed the Intramural crown when they defeated the Zeta Chi team 28-27 and the Sigma Nu five by a six point margin.

Intramural softball will occupy the athletes in the spring term and again both Intramural and Interfraternity cups will be awarded the winners. The pre-season choice is either the Phi Gam team, last

year's champions, or the Sigma Nu ten, last year's runner-up. The games usually attract many spectators to the natural grassy bleachers overlooking the football practice field.

The annual Interfraternity swimming meet will fall on May 5th this year. Because of the Intramural softball schedule and the Interclass track meet, it was decided to postpone the aquatic carnival until warmer weather. Eight events will be on the evening's program and novelty races will provide amusement between contest events. The feature attraction is the individual relay in which the contestant swims three strokes. The Sigma Nu fraternity and the Kappa Alpha team, last year's winner and runner-up, do not have their teams back. The other fraternities seem to have an edge in freshman talent.

Because of the transportation problem, intercollegiate competition in track has been greatly curtailed this year and special attention has been given to inter-class competition. Three teams will compete in the meet, one composed of juniors and seniors,

Intramural Basketball Champs



Top Row—Newport, John; Dodgson, Kastning
Bottom Row—Newport, Russell; Sanders, Disharoon

one of sophomores, and one of freshmen. Varsity men are eligible and the meets provide excellent entertainment for the track enthusiast. The meet will contain all the regulation events. It will take place late in April.

Tennis is a favorite spring sport and the indoor pastime, ping-pong, has been promised to the table tennis addicts in tournament form. Archery has been added to the college program and a special class in gymnastics met in the corrective gymnasium during the winter term.

This season will climax the finest Intramural athletic year William Jewell has ever had. Under the able direction of "Dad" Bowles and his student sports' assistants, every boy in college became interested in some form of athletics. Through supervised intramural athletics, William Jewell College is doing her bit to make the college men of America physically fit. And it means more fun for the spectators and competitors alike when every one knows how to play the game and play it right.

Interfraternity Basketball Champs



Top Row—Cunningham, Grounds, Connelly, Crowley
Bottom Row—Dyer, Bibens, Maness

G I R L S' A T H L E T I C S

A more complete athletic program was offered the women of William Jewell this year as the sports-woman kept up the increased tempo. Classes of supervised instruction gave every girl a new idea of the required "P. E. P." courses as they learned and played at the same time. Competitive sports took the spot light in the feminine sports world as tournaments in volleyball, basketball, handball, ping-pong, softball, and tennis were provided to build up interest in physical fitness. Three teams competed in these contests. One team was sponsored by each of the sororities, and one team came from the Independent group.

The first competitive sport was volley ball, played throughout the fall term. Each team played two games and the Beta Sigma Omicron sorority took first place with the TNT team second and the Independents third. The Beta Sig group was undefeated in league play in capturing the crown. A

course in corrective gymnastics was offered under the supervision of Miss Wisler during this term. Those girls wishing less "strenuous" exercise enrolled in this course.

The annual basketball tournament found the girls sandwiching their games in with the boys' battles. The girls battled through a double round robin on the court, and the season ended in a tie. The TNT sorority and the Independent six finished the season in first place and the Beta Sig trailed. The two leaders were tied going into the last game of the year and then fought thirty-two furious minutes to another deadlock. The TNT team was led by Lucy Lee Truesdell. Betty Brockhouse captained the Beta Sig sextet, and Peggy Farley headed the Independent scoring column.

A wet winter aroused more interest than usual in ping-pong this year and the girls started a tour-

A graduate of Kansas University, Miss Wisler has revolutionized the field of girls' athletics since she came to William Jewell.

"Whistler" not only tells them how the sport should be played, but also gets in the game and shows her girls. The increased size of the women's intramural program speaks for the advancement William Jewell has made through instruction in this field. Beloved by her girls and thoroughly appreciated by the rest of the college, Miss Wisler has moved the girls' athletics into the athletic lime-light at William Jewell.

ament in the winter term. So many entered that it will not be completed until mid-way in the spring term. A handball tournament was held for the first time and found blond Betty Brockhouse triumphing over a select field for the championship. Swimming classes were held throughout the winter months and classes were offered to beginning and expert swimmers.

For the first time, William Jewell women will engage in softball tournament this spring as the girls don shorts for outdoor sports. The games will be worked in with the boys' intramural schedule. Almost every afternoon will find the Cardinal coed either on the field or on the bank overlooking the playing field.

Tennis is another spring sport given more room in the W. A. A. program this year. The girls promise to put to good use the courts the college is building and many students of "Dad" Bowles's coaching classes will listen to the lecture from some window vantage point overlooking the courts. Miss Wisler has promised a tennis tournament to climax the women's intramural year and the girls will be playing love and deuce games from now until graduation.

The women of William Jewell have shown much interest in intramural athletics this year. They have supplied archery for those girls who do not want either baseball or tennis this spring. The increased interest in the women's athletics program as a whole may be traced to the high competitive spirit which was apparent in every sport. The girls did not want to be good in any sport—they wanted to be the best, the true Cardinal spirit.

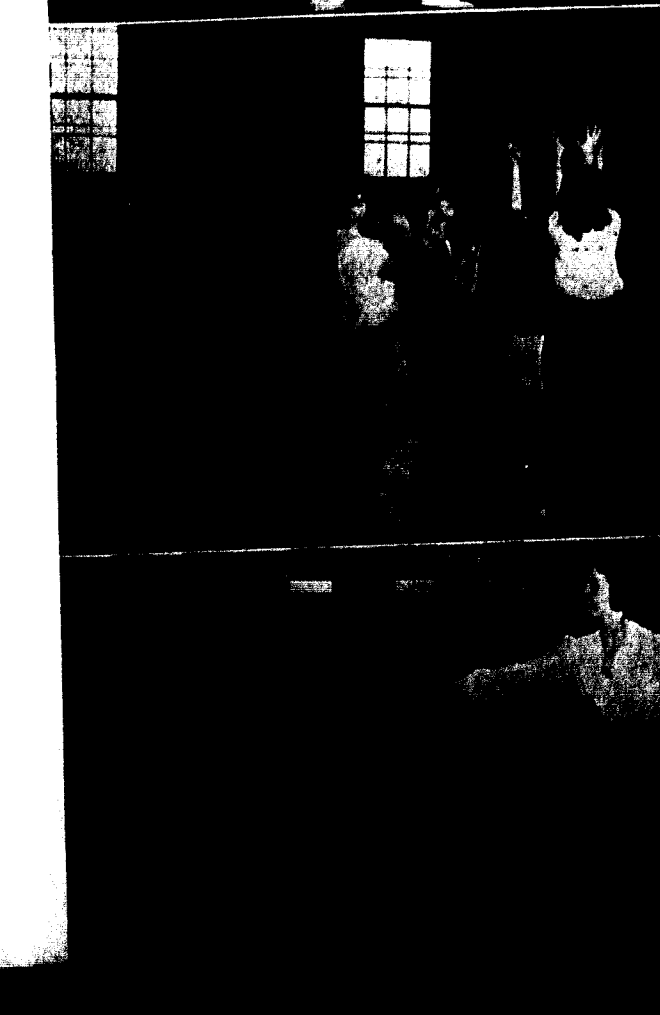
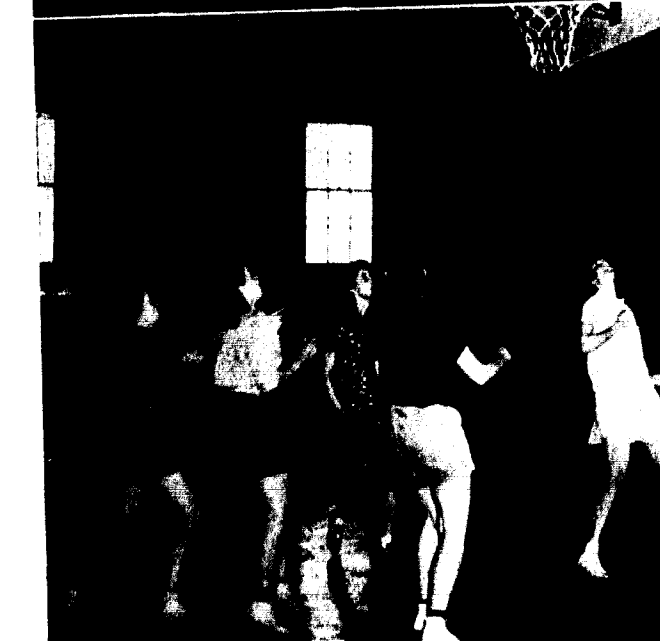
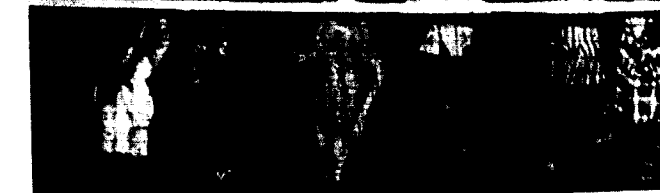



A C T I V I T I E S



RECOVERED FROM RUSH WEEK? IMPOSSIBLE.
THE SENIOR PLAY--WHAT A PERFORMANCE!
SADIE HAWKINS DAY--GET YER MAN
FIRST CAUCUS TONIGHT!
TATLER REVUE, WHO'S GOING TO WIN?
STUDENT SENATE SPONSORS "DADDY
FRUIT DAY"
BOY, THIS IS A KEEN
MINISTERIAL BANQUET--
INDEED! BE THERE CHARLES SMITH.

STUDENT SENATE

Shornick
 Grassick
 Kenagy
 Strickland
 Dexter
 Payne
 Graves (seated)



WHO'S WHO

Shornick
 Baxter
 Newport
 Kenagy
 Farrar
 Adams
 Hauty
 Payne



The student governing body of William Jewell is in the form of a Student Senate which is the official link between the student body and the administration. Realizing the place the Student Senate can play in campus affairs, the governing body this year presented to the student body several outstanding events. Some of these were the Kickoff Banquet, Daddy Fruit Day, Homecoming, Dr. Herget Day, and the "Who Told You" organization. It has co-operated with officials of other schools in arranging activities at football and basketball games.

The absence of the leadership of Bruce Johnson and Paul Jameson has been keenly felt since their enlistment in the United States Army Air Corps.

President of the Student Body . . . Carl Kenagy
 President of the Senior Class . . . Jim Payne
 Vice-Pres. of the Senior Class . . . Betty Sumpter
 President of the Junior Class . . . Bruce Johnson
 Bob Shornick
 Vice-Pres. of Junior Class . . . Paul Jameson
 Harry Grassick
 President of the Sophomore Class . Robin Strickland
 President of the Freshman Class . Virginia Graves

Nine William Jewell students will appear in the 1941-42 edition of *Who's Who Among Students in American Universities and Colleges*. They were selected from Jewell's Student Body as outstanding individuals of the campus.

Jim Payne and Gordon Baxter, seniors; Paul Jameson, Russell Newport, Bob Farrar, Bob Shornick, and George Hauty, juniors, were the men nominated by a faculty committee and then chosen by *Who's Who* to appear with their biographies in the 1941-42 edition of that volume. Audrey Adams and Carl Kenagy were selected last year. These students were selected because they fulfilled the qualifications of scholarship, character, leadership, and potentialities for future life.

Slightly over 550 of the greatest universities and colleges in America are represented in *Who's Who* and William Jewell has been represented every year. The honor of being chosen to *Who's Who* is felt by these students to be one of the highlights of their college career. Jewell is proud of each of them.



Prince
 Duncan
 Sumpter
 Miss Rice
 Miss Lindsey



Fullhart
 Hodges
 Dessert
 Cunningham
 Payne

PANAEGIS

AEONS

Honored are those who wear the gold shield bearing the picture of a Greek woman and the inscription, "Panaegis".

Organized of three senior women who together represent the highest type of womanhood on the campus.

Named on the basis of leadership, personality, scholarship, and character.

Oath of the order is administered to selected leaders of the junior class—advisors are Miss Virginia D. Rice and Miss Ruth Lindsey.

Rewarded: Bettie Abbie Duncan, Elizabeth Prince, Betty Sumpter.

Hebrew inscriptions in white on black arm bands and crossed keys identify an Aeon.

Organized of five senior men whose motto "To serve the best interests of William Jewell" exemplifies the purpose, the ideals, and the aims they stand for.

Named on the basis of their true spirit, their high ideals, and never dying interests, Aeons are nonexistent in the eyes of posterity, except for these qualities.

Order of the highest, rewards are unsought, praise is unexpected, recognition is not essential.

Rewarded: Dean Cunningham, Louis Dessert, Lawrence Fullhart, Bob Hodges, Jim Payne.



BETA LAMBDA

Hunt
 Harris
 Long
 Mayse
 Crossett
 Nance
 Miss Thomas
 Jaeger
 Hauk
 Sumpter
 Prince
 Jones



BETA CHI ZETA

Hodges
 Grounds
 White
 Bell
 Dyer
 Hagen
 Tillman
 Burruss
 Doctor Gier

Beta Lambda, an honorary biology club for women, was organized at William Jewell in 1927 for the purpose of promoting an advanced interest in the study of Biology, to help beautify our campus by scientific knowledge, and to help others to appreciate the wonders of nature. Meetings are held twice monthly at which time the members bring reports on articles of current biological interest.

The organization is composed of girls chosen second term of the school year who have attained a "B" average in four terms of Biology. The colors, chlorophyll green and coral pink, represent both the botanical and zoological aspects of their interests.

President..... Betty Sumpter
 Vice-President..... Dorcas Hauk
 Secretary-Treasurer..... Ruth Jaeger

In its second year as Beta Chi Zeta, and with its purposes as Beta Beta Beta, the members

have met every second and fourth Thursday of each month to take part in discussions on topics of general biological interest. This year the club is sponsoring Ralph Burruss and Ottis Grounds at the Missouri and Kansas Academies of Science with the results of their research in the field of Botany and Zoology.

Directed by President Bob Tillman, the club has fostered intellectual research in biology and has maintained its standard for membership of a "B" average among students with more than three terms of Biology and with a genuine interest in that science.

Pledges Eldred Taylor and George Hauty were added late in the year.

President..... Bob Tillman
 Vice-President..... Ted Dyer
 Secretary-Treasurer..... Paul Hagen

ZETA KAPPA EPSILON

Shornick
 Dr. Pugh
 Ewing
 Nunn
 Adams
 Kenagy
 Dexter
 Farley
 Farrar
 Crossett
 Turner
 Duncan
 Clark
 Payne
 Kerley

PI GAMMA MU

Applewhite
 Jaeger
 Haggard
 Jones
 Hauty
 Grassick
 Farrar
 Shank
 Nance
 Carpenter
 Newport
 Payne
 Duncan
 Adams
 Prof. Van Dyke
 Clinkenbeard
 Kerley
 Conrad
 McGinty

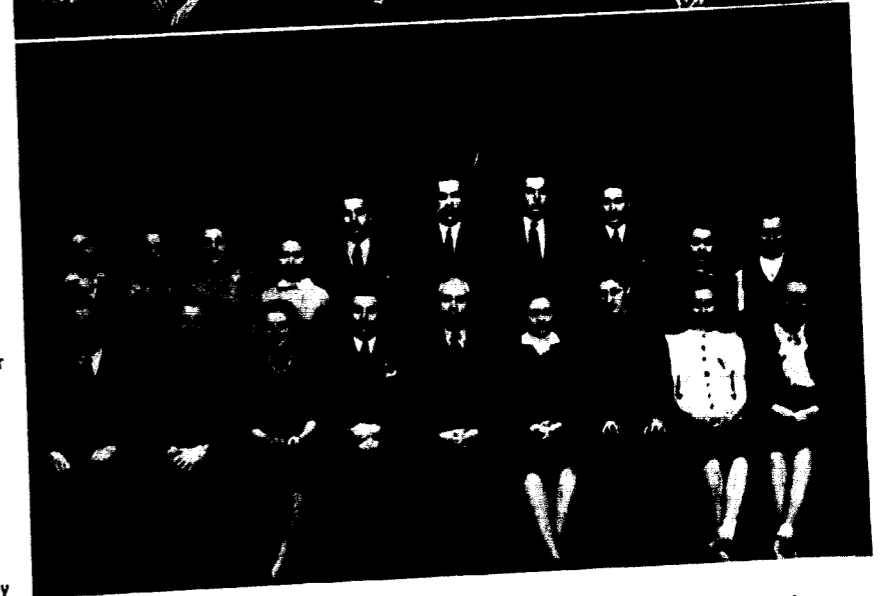

Zeta Kappa Epsilon is an honorary history society. Its purpose is to encourage study and research in the history of all nations and people. Membership requires that a student have a special interest in the field of history and have twenty term hours of history with an average grade of "B" or better.

This is the third year for Zeta Kappa Epsilon on the Jewell campus. This chapter was organized in April, 1939, and it has been directed under the sponsorship of Dr. Ulma R. Pugh, history professor. Monthly meetings are carried on by the society at which time students take active part and also have the privilege of hearing outside speakers.

On March 28 of this school year, the William Jewell chapter entertained the regional convention of this organization. Warrensburg State Teachers College, Park College, and Monmouth College in Illinois are the other schools having active chapters.

Officers for 1941-42 were:

President..... Bettie Duncan
 Vice-President..... Walter Clark
 Secretary-Treasurer..... Warren Turner

Pi Gamma Mu is the national social science honor society. The Missouri Epsilon Chapter was chartered on the campus of William Jewell in 1930.

Membership requires that a student must be of good moral character, must have completed five terms of social science with an average grade of "B" or better.

The purpose of this organization is to send out from the college young men and women imbued with social idealism, trained in scientific thought, and to encourage others to be scientific in the study and solution of all social problems. Also, it stimulates the student who is interested in social fields to study the questions from the scientific viewpoint.

The motto of the society is: "Ye shall know the truth, and the truth shall make you free."

Officers for 1941-42 were:

President..... Dorothy Clinkenbeard
 Vice-President..... Lowell Adams
 Secretary-Treasurer..... Ruth Jaeger
 Reporter..... Bettie Duncan
 Faculty Sponsor..... Prof. C. O. Van Dyke

THETA CHI DELTA



Top row—Charles, Benjamin, Chew, Curau, Goldsberry, Walden, White
Bottom Row—Dessert, Fullhart, Dr. Edson, Kincaid, Tucker, Sprague, Duncan

Theta Chi Delta is a national honorary chemistry fraternity. In order to gain membership, a student must have completed five terms of chemistry with an average of "B" or better.

The purpose of this organization is to stimulate interest in the study of chemistry and to encourage students to do graduate work in this field of study. This is brought about by active participation of the student on related subjects and by hearing guest speakers at their meetings.

This organization was formerly the local group, "Khem Club", and became affiliated with the national organization in the year 1931.

On October twenty-fourth and twenty-fifth of this school year the national convention of this organization was held here on our campus, at which time Dr. Frank G. Edson was elected Grand President. Dr. A. E. Sterne, head of the chemistry department at Missouri University, spoke to the assembled delegates.

Assistance and guidance have been given the fraternity by the faculty advisor, Dr. Frank G. Edson, and the faculty members, Prof. Henry Godfriaux, Prof. Wilbur Bruner, and Prof. J. E. Davis.

Officers for 1941-42 were:

- President Lawrence Fullhart
- Vice-President Louis Dessert
- Secretary Paul Kincaid
- Treasurer Paul Tucker

SIGMA PI SIGMA

Sigma Pi Sigma is a national honorary physics fraternity whose purpose is to promote interest in the field of physics and to provide a fraternal bond among those who excel in this particular science.

In 1921 a group of professors and students of physics founded Sigma Pi Sigma at Davidson College, Davidson, North Carolina. The organization expanded rapidly and the chapters throughout the United States, including one at the University of the Philippines, numbered almost thirty this year. The Xi chapter was chartered at William Jewell on May 20, 1930.

The society serves as a means of awarding distinction to those students who have fulfilled the requirements for membership, namely, that the student must have completed four terms of college physics with an average grade of "B" or better and shall have shown a desire to further the cause of physics through continued study.

In addition to the regular meetings held in its chapter room in Marston Hall, various field trips to surrounding scientific laboratories and plants were made. On several occasions guest speakers presented specific information relating to their work, while at other meetings the group enjoyed special scientific films. As a service project, Sigma Pi Sigma has made valuable and interesting contributions to the science fairs in the past few years.

Valuable assistance and guidance have been rendered to the organization by the faculty advisor, Prof. Roger Winters, and the faculty members, Prof. J. E. Davis and Dr. Frank G. Edson.

Officers for this year were:

- President Dean Cunningham
- Vice-President Ted Dyer
- Secretary-Treasurer Clyde Walden



Top Row—Fullhart, Crowley, Chew
Bottom Row—Mr. Winters, Walden, Cunningham, Dyer Summers

ALPHA PHI OMEGA

Alpha Phi Omega, the only national service fraternity in existence, was organized at Lafayette College in 1925 for young men who have been or are affiliated with Boy Scouts of America. Alpha Mu Chapter was organized at William Jewell on December 28, 1934, by Judge E. E. Kirkland of Liberty. Alpha Phi Omega has grown more swiftly since its founding than any other organization bearing a Greek letter name.

The purpose of A. P. O. is to assemble college men in the fellowship of the scout Oath and Law, to develop friendship, and to promote service to humanity. The four major fields of service are: to the student body and faculty; to youth and community; to members of the fraternity; and to the nation as participating citizens.

This school year was possibly the most active since Alpha Mu was installed on the campus. The organization secured and presented a flag to the

school early in the year. Later it conducted a Victory-Book campaign for the boys in camp and during the Spring term a campaign was conducted to type the blood of each student on the campus so that the files of both the college and Research hospital would include each individual's blood type. Among the many other activities of the year were the securing of guides for the Marston open house and fire inspection of all the buildings. The bulletin board in front of Jewell Hall was repaired and made into a call board for all the organizations on the hill.

The presidency of Alpha Phi Omega was left vacant during the Winter term by the enlistment of Paul Jameson. It was filled for the remainder of the year by Bob Farrar. Other officers are:

Vice-President Armand Spizzirri
 Secretary Russell Newport
 Treasurer Addison Sharp



Top Row—Grassick, Ewing, Porter, Ragland, Tillman, Poynter, Traughber
 Second Row—Smart, Scott, Fones, Brown, Weaver, Redding, Jack Newport, Paul Tucker, David Tucker
 Bottom Row—Dr. Gier, Spizzirri, Sanders, Farrar, Russell Newport, Sharp, Prof. Bowles

INTERNATIONAL RELATIONS CLUB

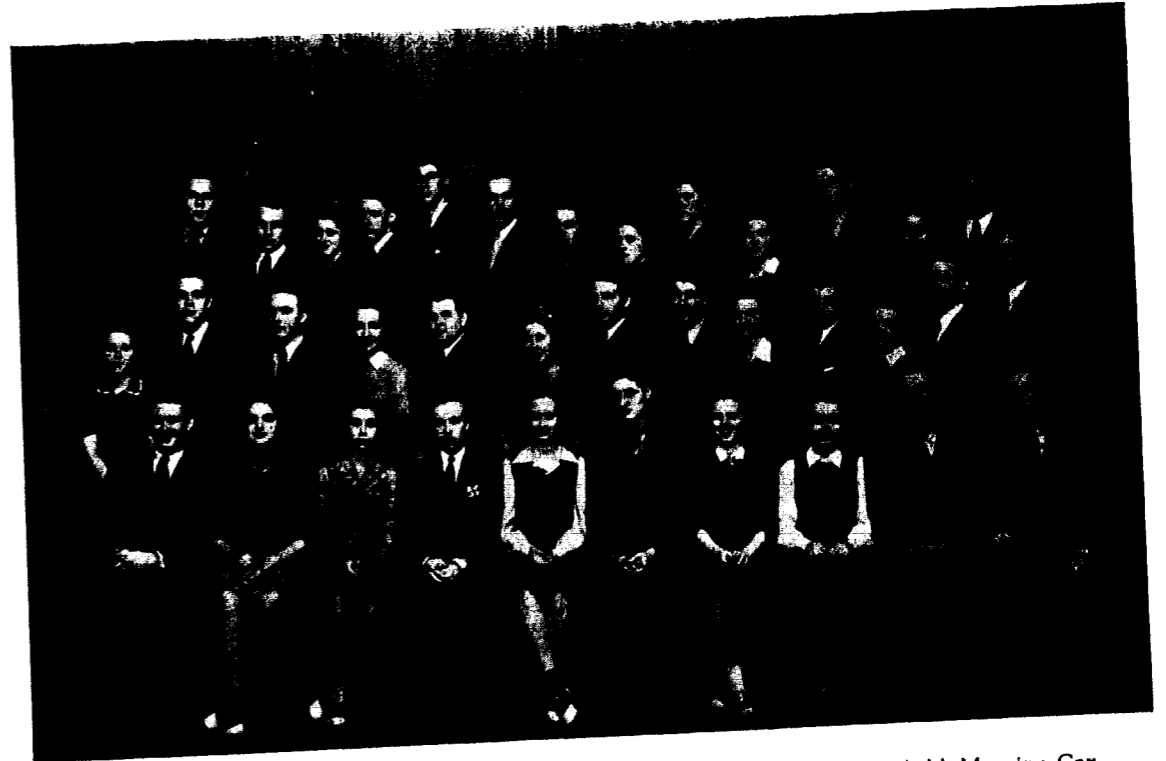

Top Row—Ewing, Scott, Hershey, Lype, Stutler, Grassick, Muchmore, Haggard, Luginbyhl, Manring, Cox, Barbara Jones, Sanders
 Second Row—Minor, Baxter, Smart, Creason, Short, Boydston, Payne, Brown, Clarke, Truex, Bascom, Newport, Kenagy
 Bottom Row—Shornick, Adams, Hewlett, Charles Jones, Conrad, Kerley, Duncan, Nance, Rusk, Farrar

The International Relations Club of William Jewell College is one of the hundreds of such clubs located throughout the world, whose purpose is to bring to the students a more comprehensive knowledge of international affairs, to create an interest in international politics, and to arouse a forward looking attitude toward problems of international peace.

The club carries on a program of monthly discussions during the year, with such topics as the Far East, International Economics, Hemispheric Solidarity, and other related subjects, thus creating interest by active student participation and by guest speakers.

Last year the mid-west conference met at the State Teachers College in Warrensburg, Missouri.

This year it was held at the University of Minnesota and was represented by five Jewell students, with each student taking part in round table discussion or reading papers on international affairs.

Membership includes not only upperclassmen who have shown a desire to further the cause of international relations through continued study and research, but also freshmen, who are known as the associate members.

Officers for 1941-42 were:

President Bob Kerley
 Vice-President Bettie Duncan
 Sec'y-Treasurer Jean Conrad
 Faculty Sponsor Prof. C. W. Smith

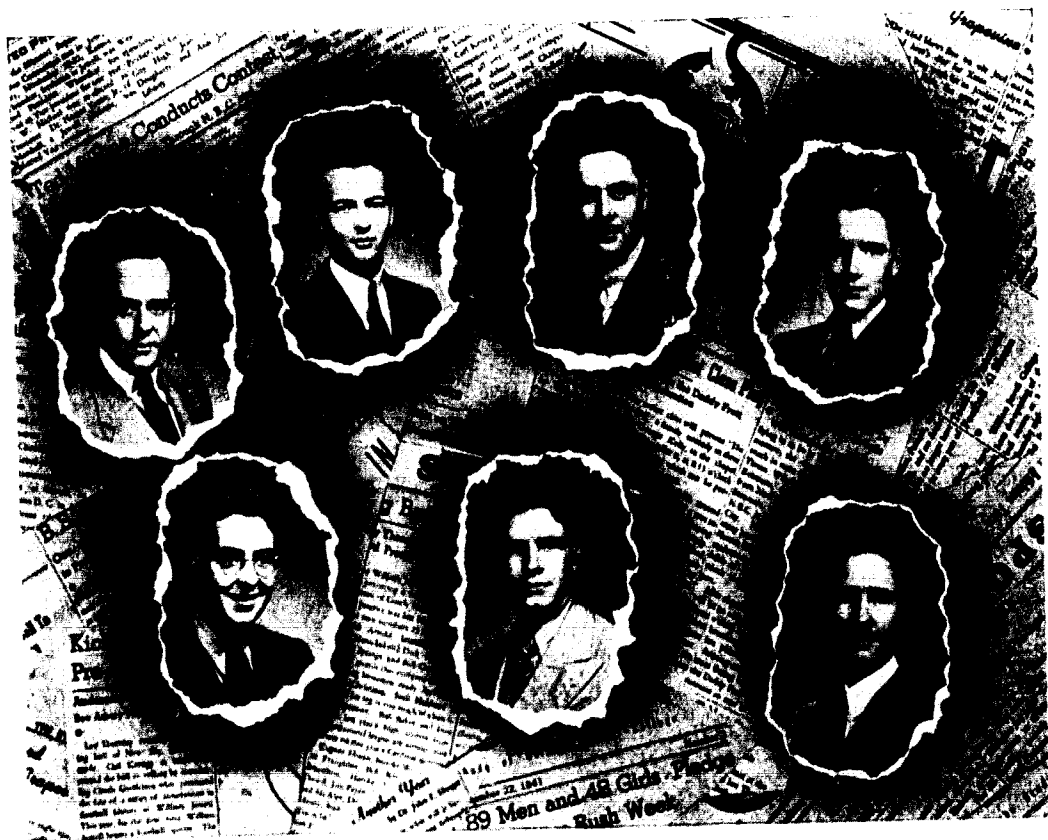

Michael
Hauty
Muchmore
Benjamin

Heilbron
Bibens
Bell

T H E S T U D E N T

The *Student*, William Jewell's newspaper, is issued every Monday of the school year, this being the forty-sixth year of publication. Under a new merit system the *Student* was edited the first half of this year by George Hauty who was succeeded by David Bibens in January. The assistant editors work under the guidance of the editors, are selected by vote of the student body in regular election; they must be capable of assisting in the responsibility of editing the paper. The new editor is chosen from the three associate editors by the selection of the Committee on Student Publications, just before the preceding term expires.

1941
George Hauty Editor
Omer Muchmore Business Manager
A. W. Michael Staff Photographer
Don Bell Art Editor
Don Benjamin
David Bibens Associate Editors
Dick Heilbron

1942
David Bibens Editor
Omer Muchmore Business Manager
A. W. Michael Staff Photographer
Don Bell
Stephen Baker Art Editors
Paul Curau
Omer Muchmore Associate Editors
Warren Turner



Hershey
Adams

Prince
Smith

Giesse
Michael

Heath
Truex

Bibens
Brown

Jones
Stertz

Selby
Fones

T H E T A T T L E R

Those of us who have spent long hours mounting pictures, writing copy, checking and rechecking names in the *Tattler* office this spring, will find in your appreciation of the yearbook reward for well spent effort. This *Tattler* is for you. The staff has worked with that purpose in mind, thinking in terms of what you will want to remember, pictures you will want to keep, and activities in which you participated. As students writing for students, we sincerely hope that your enjoyment in reading the *Tattler* equals our enjoyment in presenting it to you. Your co-operation in picture-taking and personal information has made the yearbook an actual panorama of this fleeting school year. Each member of the staff, as he or she has contributed toward its completion, has felt a deep pride in having a hand in giving William Jewell another year in black and white. The entire 1942 *Tattler* Staff is appreciative of this opportunity to serve not only our college but

but also you, the student body, through such a lasting medium.

To familiarize you with the personalities which comprised the staff, they were:

EDITOR: Bob Shornick
BUSINESS MANAGER: Bob Farrar
ASSOCIATE EDITORS:
Helen Prince and Annetta Hershey
EDITORIAL SUPERVISOR: Richard Giesse
ART EDITOR: A. Donald Bell
CLASS EDITOR: Eloise Heath
SPORTS EDITOR: David Bibens
FEATURE EDITORS:
Audrey Adams and Charles Smith
OPENING SECTION EDITOR: Donald Selby
PHOTOGRAPHY: A. W. Michael
ASSISTANT: Everett Truex
MISCELLANEOUS WRITERS:
Jim Stertz and Rex Brown
ASSISTANT BUS. MANAGER: Max Fones



Business Manager Bob Farrar and Editor Bob Shornick discussing "big plans".

F O R E N S I C S

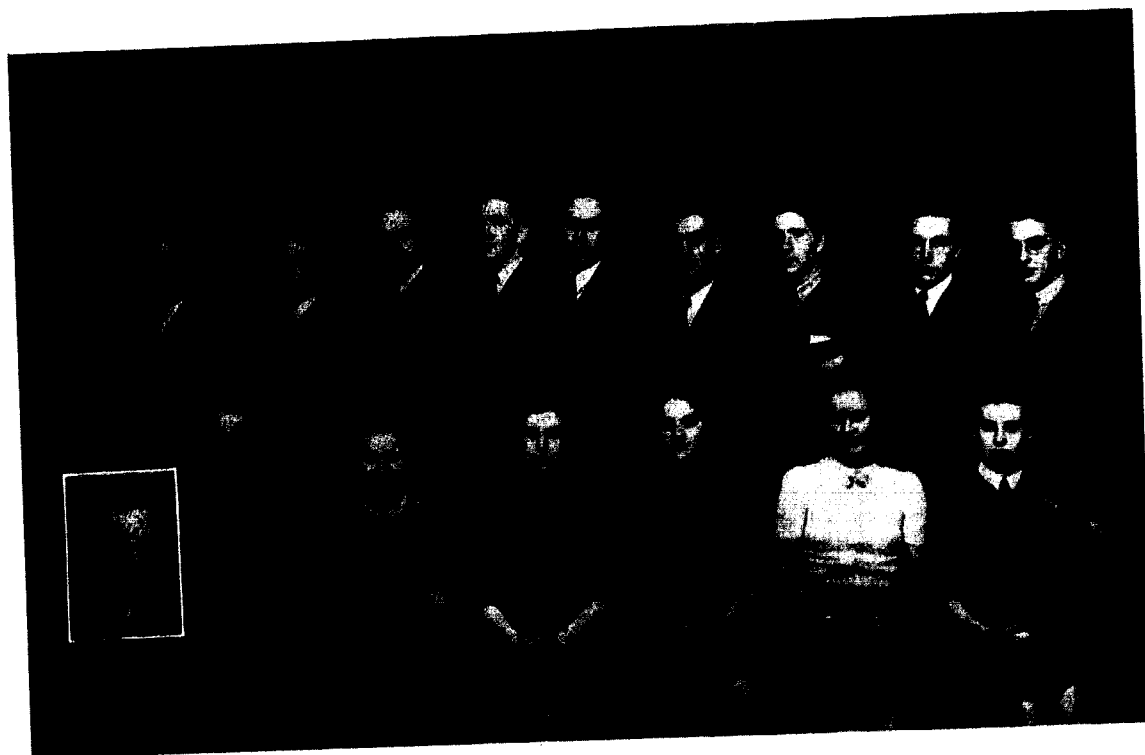

Top Row—Tucker, Smith, Grassick, Ragland, Kenagy, Prof. Harvey, Spizzirri, Jenkins, Heilbron
 Bottom Row—Burton, Probst, Heath, Adams, McGinty, Jones
 Inset—Joe Amery, Debate Coach

Work on the original debate question of the year, "Resolved: that the Federal Government should regulate all labor unions by law", was begun by thirty-one students. Try-outs resulted in ten teams being chosen to participate in the annual William Jewell Pre-Season Debate Tournament. Forty-two teams from fourteen schools participated. William Jewell was represented by Charles Smith and Harry Grassick, James Jenkins and Dick Heilbron, Carl Kenagy and James Dowd, Audrey Adams and Martha McGinty, Mr. James Mitchell and Stanley Dodgson, Jack De Lange and Rex Brown, John Truex and Armand Spizzirri, David Tucker and James Criswell, Vervia Probst and Eloise Heath, Mary Helen Jones, Bill Ragland, and Margaret Burton (a three man team). Three teams were undefeated: a Central of Missouri team, a Park College team, and Smith and Grassick of William Jewell.

At the Pittsburgh, Kansas, Tourney, Jewell was

represented by Charles Smith and Harry Grassick in the Senior Men's Division, and by James Jenkins and Dick Heilbron in the Junior Men's Division. Jenkins and Heilbron were defeated in the finals by Pittsburgh, Kansas, and thus were awarded silver medals for second place. Smith and Grassick were defeated in the semi-finals to tie for third place. The two teams won thirteen of their fifteen debates.

At the Baylor Tournament held at Waco, Texas, January 17 and 18, we were represented by Dick Heilbron and Carl Kenagy, and James Jenkins and Harry Grassick. Jenkins and Grassick were eliminated in the quarter-finals. The two teams won seven of eleven debates.

At the University of Oklahoma Tourney, William Jewell participated in debate and extemporaneous speaking. James Jenkins and Dick Heilbron were entered in the latter contest. Jenkins took third in a field of twenty-one contestants.

Both the debate teams, composed of Robert Laaser and Dick Heilbron, and Charles Smith and James Jenkins survived the five elimination rounds, losing only one debate. Laaser and Heilbron were eliminated in the quarter-finals and Smith and Jenkins in the semi-finals. Of a total of thirteen debates, the teams won ten.

While the men were at Oklahoma, two women representing William Jewell attended the Women's Tourney at the University of South Dakota entering both debate and newscasting. They were Miss Martha McGinty and Miss Audrey Adams. The team won three and lost three debates and Miss Adams won first place in the radio newscasting contest, the finals of which were broadcast from the University.

William Jewell debate teams have co-operated throughout the year in our country's defense effort by appearing before groups and discussing various problems relating to civilian morale and defense. The participation was not only state-wide but also nation-wide. The annual debate trip was combined with engagements to speak on civilian defense and morale. For these double purposes one team made an Eastern Tour and another a Western Tour. They were to study the viewpoints and attitudes of different sections of the country including their schools and the general public. They also were to exchange middle western views and attitudes with them.

Charles Smith and James Jenkins made the Eastern Tour accompanied by the coach, Mr. Joe Amery, Jr. They debated and discussed with the University of Michigan; Western Reserve and Bowling Green in Ohio; University of Virginia and Wake Forest College in North Carolina. They also participated in a practice tournament at Bowling Green in Ohio, where they were undefeated.

Jenkins won first place in extemporaneous speaking at this tournament.

The Western Trip was made by Robert Laaser and Dick Heilbron. They debated and discussed with Fort Hayes, Kansas, State Teachers; Denver University; University of Southern California; University of Redlands; College of the Pacific Coast Pi Kappa Delta Tourney; University of California a Berkeley; and Linfield College in Oregon.

The National Biennial Pi Kappa Delta Tournament was held from April 5-10 at Minneapolis. William Jewell was represented by Smith and Jenkins in Men's Debate and in Men's Extemporaneous Speaking by James Jenkins. At this national tournament Jewell's team was given the highest placing which any team can receive in that tournament—a superior rating. Of the seventy-six teams entered from thirty-seven states, only four received this rating; University of Redlands, College of the Pacific, Bowling Green of Ohio, and William Jewell. In the history of William Jewell's forensic program this is the highest honor ever won by a debate team. The victory was a fitting climax to the active and successful 1941-42 season.

Year's Accomplishments

- Tie for 3rd—Oklahoma Tournament
- Quarter Finals—Baylor Tournament
- 2nd in Jr. Men, 3rd in Sr. Men—Pittsburg Tournament.
- Tie for 1st—William Jewell Tournament
- 1st in National Tournament
- 2nd in Impromptu Speaking—Robert Laaser, Pacific Coast Team
- 1st in Extemp—Bowling Green, Ohio Tournament, Jim Jenkins

PI KAPPA DELTA



Top Row—Smith, Burton, Kenagy, McGinty, Spizzirri, Heath
Bottom Row—Ragland, Grassick, Adams, Heilbron, Jenkins, Prof. Harvey

The close of the school year brings once again a triumphant ending to the many activities of Pi Kappa Delta, William Jewell's chapter of the national honorary forensics fraternity. William Jewell's fame for producing debaters and orators and extemporaneous speakers from this organization has been carried from Coast to Coast, and this year's records show its success again this season. The purpose of Pi Kappa Delta is to stimulate and further the progress of intercollegiate oratory, debate and public speaking in addition to the development of its individual members. Measuring their merit and achievement, it confers upon its members badges in the degrees of Fraternity, Proficiency, Honor, and Special Distinction. With such incentives, members of Pi Kappa Delta have worked long and diligently in preparation for intercollegiate activity that this year's success of the organization might live up to the goals attained in other years. Its activities have been further enhanced by the demand for college student speakers on subjects of Civilian and National Defense. Thus, the local chapter of Pi Kappa Delta has contributed constructively to

the furtherance of freedom of speech for which it stands.

Its officers this year are:

- President Charles Smith
- Vice-President Dick Heilbron
- Sec'y-Treas. Audrey Adams

- • • • •
- James Dowd—Proficiency
- Audrey Adams—Special Distinction
- James Jenkins—Special Distinction
- Charles Smith—Special Distinction
- Robert Laaser—Fraternity
- Dick Heilbron—Proficiency
- Carl Kenagy—Special Distinction
- Harry Grassick—Special Distinction
- Joe Amery, Jr.—Special Distinction, Debate
Special Distinction, Instruction
Proficiency, Oratory

SIGMA TAU DELTA



Top Row—Truex, Bibens, Chew, Miss Hanssen, Prof. Harvey, Wilkes, Schaeffer, Yale
Bottom Row—Selby, Bealle, Reynard, Adams, Hauty, Conrad, Miss Rice

Sigma Tau Delta is an organization of men and women on William Jewell's campus who are interested in creative writing as a vocation or avocation.

Its purpose is three-fold: To promote among its members and those on "The Hill" a mastery of written expression; to promote an interest in life and an expression of it in terms of truth and beauty; to promote worthwhile reading of past and present masterpieces of literature.

Membership is limited to those who have completed Freshman English and have displayed a sincere interest in writing. Members are selected each fall by asking those interested to submit manuscripts of original prose or poetry. Selections are made from the manuscripts on a basis of originality, sincerity, truth, and design.

Five meetings were attended this year in which keen interest was evidenced. Plans were made to share in some way the best writings of the society with the Student Body.

Included in the membership are several who are not classified as students at William Jewell but who have shown a keen interest in the society's activities. They include Dr. J. P. Fruit, Miss Elizabeth Hanssen, Mr. and Mrs. P. Caspar Harvey, Miss Virginia D. Rice, and Mr. and Mrs. F. T. Walker.

Officers for this year were:

- President Frederick Reynard
- Vice-President Audrey Adams
- Secretary Everett Truex
- Treasurer George Hauty

The Colorado Club is a social organization composed of members from various parts of the state of Colorado.

The purpose of this club is not only social, but also to promote friendship among fellow students of their state.

Late in the year, a picnic was held and everyone had a fine time.

Officers for 1941-42 were:

- President Dawson Newman
- Vice-President Bob Baker
- Secretary-Treasurer John McBain
- Social Chairman Harvey Rusk
- Faculty Sponsor Prof. J. E. Davis

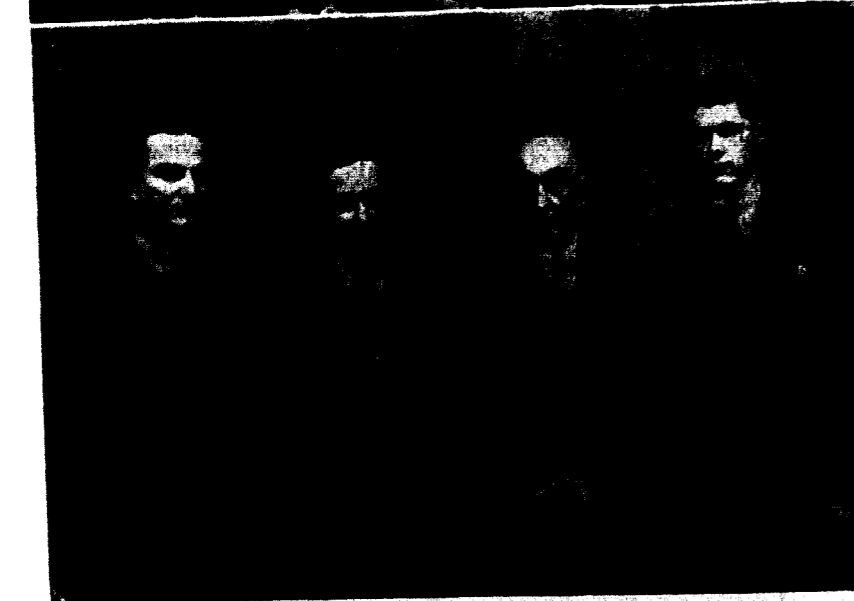
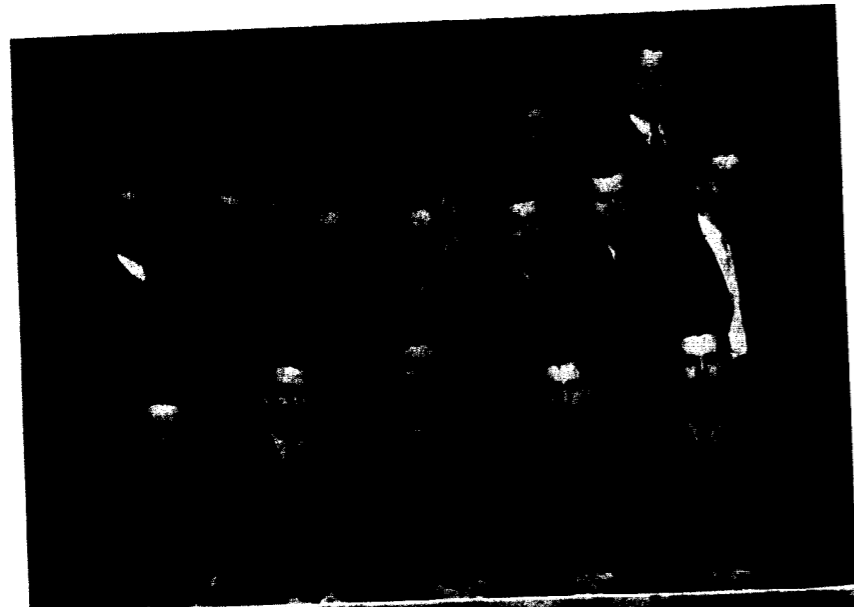

The Texas Club, formed on Jewell's Campus only last year, is a social organization. At the same time it has as its purpose the objective of making Jewell better known in the various parts of their state. The members of the Lone Star State number three this year.

Worthy mention at this time should be given Walter David, former graduate of Jewell, and lawyer of Huber Petroleum Company, Borger, Texas. Mr. David is responsible for the enrollment of many of the boys and girls who attend William Jewell.

Officers for 1941-42 were:

- President Bud Anderson
- Vice-President Tom Luginbyhl
- Secretary-Treasurer Lester Williams
- Faculty Sponsor "Daddy" Fruit
- Honorary Sponsor Walter David

COLORADO CLUB

- Nelson
- Currier
- Lula Hanna
- Jaeger, C.
- Lola Hanna
- Thomasson
- Talbot
- Rusk, D.
- Farmer
- Jaeger, H.
- Connerly
- Reynard
- Kastning
- Jaeger, R.
- Sharp
- Newman
- Baker
- McBain
- Rusk, H.

TEXAS CLUB

- Anderson
- Williams
- Dr. Fruit
- Luginbyhl

EASTERN STATES CLUB

- Chew
- Ewing
- Giesse
- Curau
- Mikolajewski
- Bedard
- Sprague
- Harris
- Moreland
- Doctor Herget
- Pilcher
- Haggard
- Whitehead

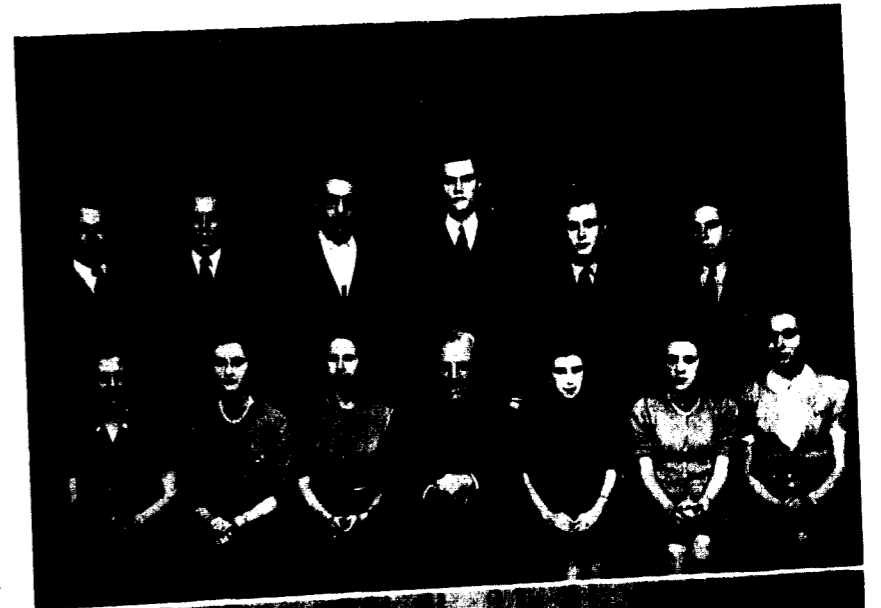

SOUTHERN STATES CLUB

- Boswell
- Goodwin
- Bratcher
- Fones
- Lee
- Prof. Bruner
- Psalmonds, G.
- Psalmonds, M.
- Sherer
- Kerrick
- Taylor
- Dr. Walker
- Bealle
- McGinty
- Mrs. Hester
- Doctor Fruit
- Burton
- Applewhite



The Eastern States Club is a social organization composed of members from various states in the East. The club this year has representatives from Rhode Island, Massachusetts, Connecticut, New York, Washington, and Pennsylvania.

The purpose of this club is to promote friendship and acquaintances among fellow students of the various states and to promote social activities within the group. Also, they help to make William Jewell better known throughout the East.

Officers for 1941-42 were:

- President Jack Wilkes
- Vice-President Harvey Chew
- Secretary Florence Pilcher
- Treasurer Barbara Haggard

The Southern States Club is a social organization composed of members from various states in the south. The club this year has members from Kentucky, Alabama, Tennessee, Georgia, North Carolina, Mississippi, and Louisiana.

The purpose of this club is to promote friendship and acquaintances among fellow students of the various states and to promote social activities within the group. Also, they help to make William Jewell better known throughout the south.

Mrs. Prince and Mrs. Hester are among those sponsoring this club. Faculty members include Dr. Sullivan, Prof. Denton, Prof. Bruner, Prof. Walker, "Daddy" Fruit, Dr. Hester, Dr. Moon, and Dr. Pugh.

Officers for 1941-42 were:

- David Bratcher President
- Charlotte Applewhite Secretary-Treasurer

KAPPA ASMA SIGMA

Graham
 Goodwin
 Shornick
 Riggs
 Dessert
 Miller
 Botts
 Traughber
 Lantz
 Jim Payne
 Dyer
 Giesse
 Baker
 John Payne
 Cunningham

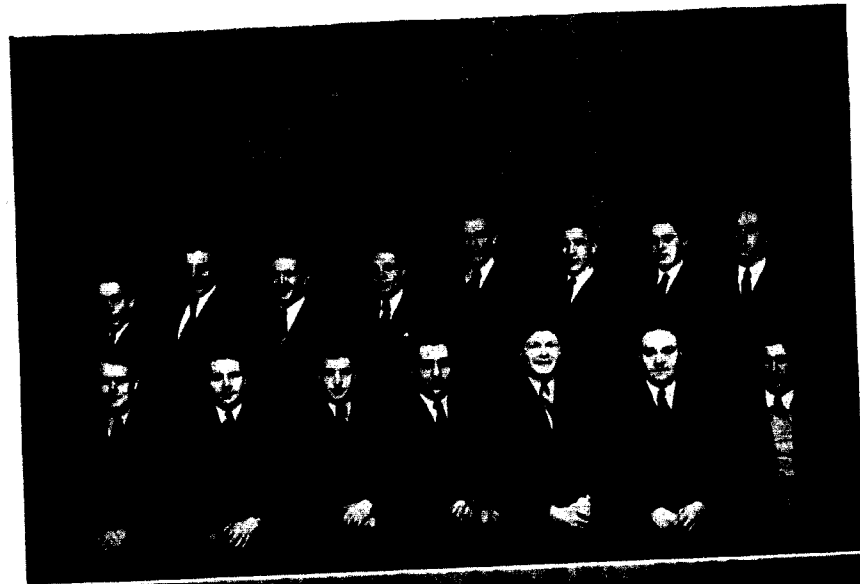

W. J. C. ASSOCIATION

Smith
 Whiteaker
 Burkhardt
 Giesse
 Strickland
 Doctor Hester
 Miss Lindsey
 Hodges
 Conrad
 Bedard
 Dr. Derwacter
 Prof. Van Dyke

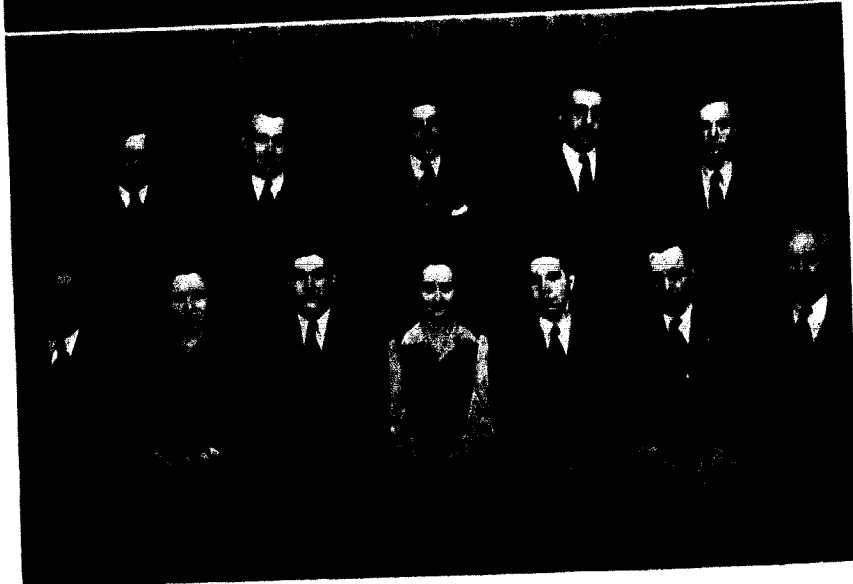

The Kappa Asma Sigma is a fraternity composed of the "kitchen" boys and the waiters of New Ely Dormitory. Not to be outdone by the Greek letter organizations on the campus, these boys banded together and formed this society in the year 1931. Founded over ten years ago as the result of a misunderstanding between the head waiter and two of the dorm boys over which one would be served first, the story has become almost legendary and the group has prospered and grown throughout the ensuing years.

The purpose of this organization is to foster a spirit of good will and friendliness in the kitchen and in the dining hall, and to promote a fraternal atmosphere so far as is possible among the members of this group.

New waiters who are employees of the dining hall automatically become members of this organization, each member sharing equally in the very thorough initiation. This year Jimmie Payne and Ted Dyer have acted as the presiding head waiters. Kappa Asma Sigma has been under the able supervision of Miss Urbie Utz and Mrs. Stanley.

The William Jewell Christian Association was formed "in order to co-ordinate the existing religious activities on the William Jewell Campus, to promote co-operation and prevent overlapping, and to foster the religious life of the student body." Every member of the student body is a member of this organization. It is a member of the Southwest Council of Student Christian Associations.

The W. J. C. A. functions through a council which meets monthly. It is directed by the president and the chairmen of the four standing committees. Members serving on these committees are chosen from the student body representing the different classes on the "Hill" and the various denominations on the campus.

President Bob Hodges
 Secretary Jean Conrad
 Church Relations Chairman Camille Bedard
 Deputations Chairman Dick Giesse
 Student Assemblies Chairman Robin Strickland
 Devotional Chairman Carl Burkhardt

BAPTIST STUDENT UNION

The Baptist Student Union is a world-wide collegiate organization created for the primary purpose of promoting the religious activities of the campus and the local Baptist Church. It is composed of all Baptist students of colleges and universities who are voluntary members of any religious organization. All Baptist students are members of the general B. S. U. The Council, however, consists of those students elected to positions of leadership. The organization serves as the connecting link between the church and the school and seeks to promote the spiritual lives of the students through its activities.

Outstanding in this year's activities were the following: Fall Retreat, Sept. 6; Join-the-Church Sunday, Sept. 14; stewardship campaign; all-night prayer meetings; daily morning prayer meetings; State Convention at Hannibal, Oct. 10-12, at which William Jewell was well-represented numerically and in those having part on the program; study courses, parties, and fireside chats every other Sunday evening after Church Services. On May 1 and 2 the William Jewell B. S. U. council met with other councils in the area at a retreat held at Chillicothe, Mo. Three missions sponsored by the

B. S. U. met weekly. The B. S. U. Council members for 1941-42 were:

President	Russell Newport
1st Vice-Pres.	J. C. Sanders
2nd Vice-Pres.	Donald Bell
3rd Vice-Pres.	Peggy Farley
Daily Prayer Meeting Rep.	Eldred Taylor
Prayer-mates Rep.	Bob Hodges
All-Night Prayer Meeting Rep.	Dorothy Kirchner
Secretary	Dorothy Clinkenbeard
Treasurer	Charlotte Applewhite
Pianist	Marie Summers
Chorister	Bob Baker
Trip Rep.	Richard Giesse
Poster Rep.	Marjorie Cline
Reporter	Juanita Carpenter
Magazine Rep.	Camille Bedard
Sunday School Rep.	Martha McGinty
B. T. U. Rep.	Charles Jones
Y. W. A. Rep.	Dorcas Hauk
Epsilon Omega Pi Rep.	Dorothy Hunt
Faculty Advisors	Miss Lindsey and Miss Thomasson
Student Secretary	Virginia Bean

Baker
 Bedard
 Bell
 Carpenter
 Cline
 Clinkenbeard
 Elmore
 Farley
 Giesse
 Hauk
 Hodges
 Jones
 Kirchner
 Miss Lindsey
 McGinty
 Newport
 Sanders
 Sherer
 Summers
 Taylor

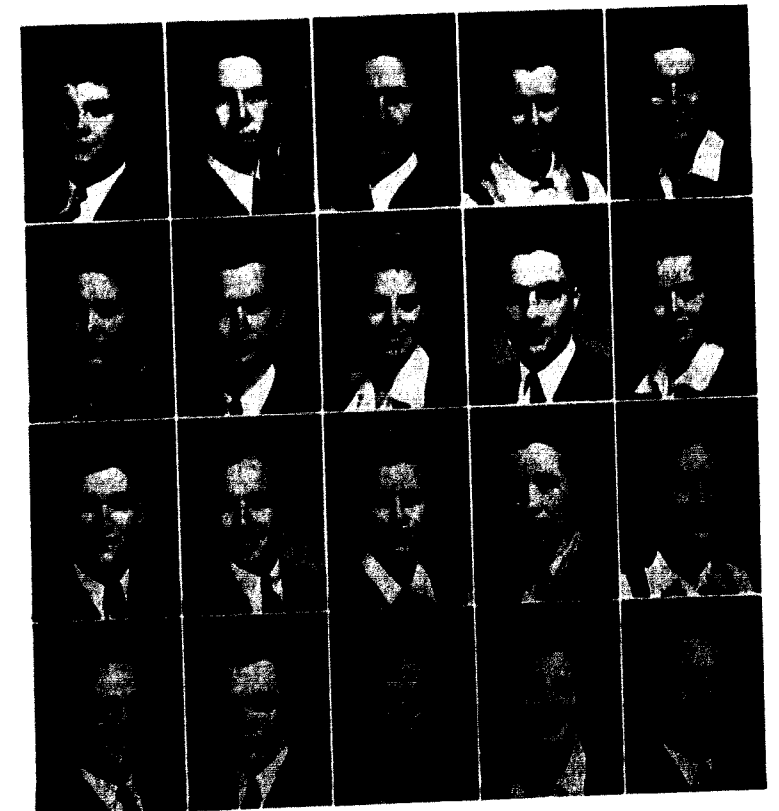

A L P H A Z E T A P I

Alpha Zeta Pi is an honorary fraternity for men who have proved themselves outstanding in Christian character, campus activities, and scholarship. It is one of the most cosmopolitan groups of men on the Hill since its membership is composed of fraternity men, Independents, and Ministerial students. The fraternity was founded in 1924 at William Jewell, and has upheld its religious purposes through eighteen years. By the laws of the fraternity the membership is limited to twenty-five, and this year the group concluded the school year with twenty-five members.

It is the custom of the organization to select a member of either the faculty or the administration each year as an honorary member of the fraternity. This year the group was honored to announce the conferring of membership upon Dr. Herget. The ceremony took place at the annual Initiatory Dinner, a formal affair at the Colonial Hotel. Dr. Homer S. Huff of Kansas City, Kansas, was the speaker. Again in the Spring, the Formal Inaugural Dinner

was given for the new officers and the outgoing Seniors. Numerous chapel programs were presented by the fraternity, and a variety of services rendered to the school. Mrs. Victor Remley, dramatic impersonator, was presented to the student body with much enthusiasm.

The sponsors for the fraternity were: Dr. F. M. Derwacter, Professor C. O. Van Dyke, and Professor Wilbur Bruner. The officers for 1941-1942 have been:

- A. Donald Bell President
- Jefferson C. Lype Vice-President
- Lowell Adams Secretary
- Alfred H. Yale Chaplain
- Richard Giesse Treasurer, Alumni Secretary

There are six Seniors in the fraternity this year.

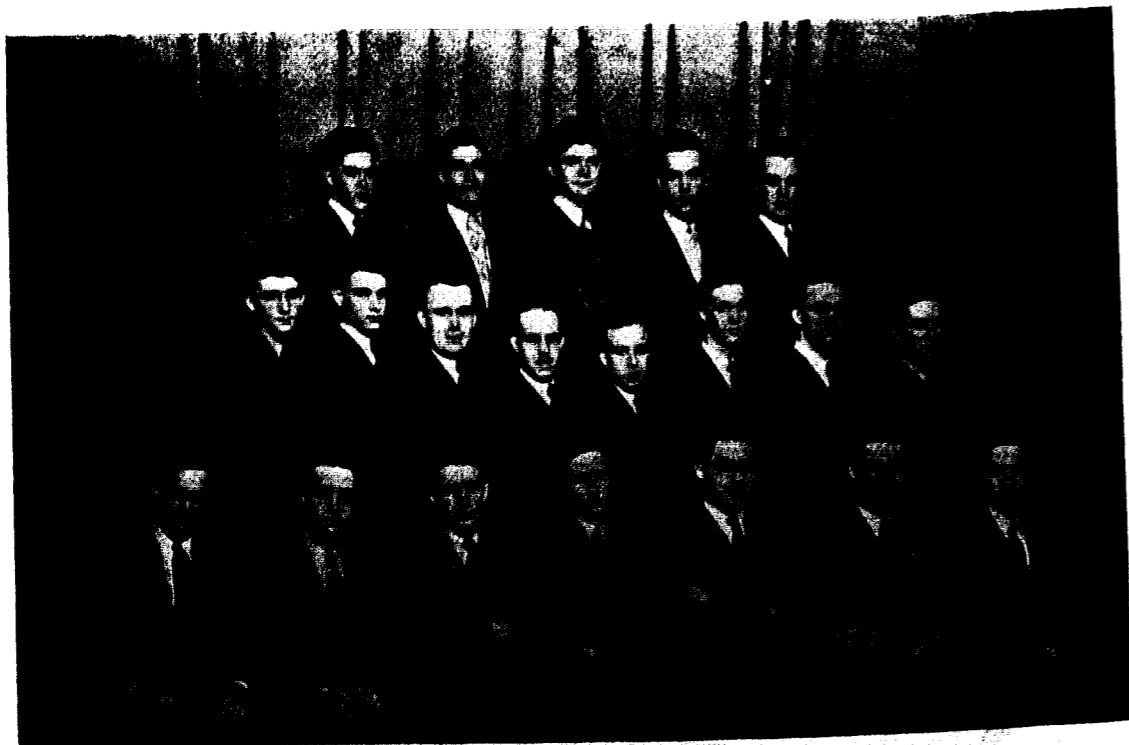

Top Row—Burkhardt, Hodges, Baker, Graseick, Sanders
 Second Row—Farmer, Burruss, Whiteaker, Selby, Jones, Dodgson, Newport, Muchmore
 Bottom Row—Smith, Stump, Lype, Bell, Giesse, Adams, Bedard

E P S I L O N O M E G A P I



Top Row—Savacool, Coulter, Casebolt, Moreland, Welden, Kerrick, Farley, Clinkenbeard, Sprague
 Second Row—Sherer, Carpenter, Hunt, Hauk, Jaeger, C.; Botts, Jaeger, R.; Hayes, Mayes, Frantz
 Bottom Row—Osborn, Harris, McGinty, Cline, Post, Long, Whitehead, Psalmonds

In 1938 an organization composed of girls preparing for definite Christian service was begun on the William Jewell Campus. It was christened Epsilon Omega Pi. The group was organized to contribute to the spiritual, intellectual, physical, and social development of each member. This is accomplished by presenting outstanding speakers who are leaders in the various fields in which the girls plan to enter, as well as by promoting activities which will develop the "four-fold" life.

Socially, the school year opened with a buffet supper at the home of the sponsor, Mrs. George McWilliams, who is recognized as one of the foremost leaders in Southern Baptist Work. She has proved herself an inspiration to each member of Epsilon Omega Pi.

Although a comparatively new organization, the members of Epsilon Omega Pi already have the reputation of being active in all campus activities, and maintaining the highest rating in scholarship.

The colors are white and blue, signifying purity and loyalty, and the flower is the white rose. The watchword is taken from II Timothy 2:21, "If a

man therefore purge himself from these, he shall be a vessel unto honor, sanctified, and meet for the master's use, and prepared unto every good work."

The officers for the year 1941-42 were:

- President Dorothy Hunt
- 1st Vice-Pres. Muriel Mayse
- 2nd Vice-Pres. Dorothy Long
- 3rd Vice-Pres. Lula Whitehead
- Corres. Sec'y Dorothy Kirchner
- Record. Sec'y Ruth Jaeger
- Treasurer Dorothy Clinkenbeard

In addition to the officers, members who returned from last year include Peggy Farley, Dorcas Hauk, Sybil Harris, and Juanita Carpenter.

Girls initiated into membership this year were Elizabeth Casebolt, Betty Ann Coulter, Mrs. Ruth Franz, Lorena Savacool, Mary Eleanor Botts, Constance Jaeger, Marjorie Kerrick, Martha McGinty, Mrs. Jean Osborn, Mrs. Marjorie Psalmonds, Mrs. Helen Sherer, Carrie Sprague, Lorraine Welden, Ann Harris, Everly Hayes, Helen Post, Elizabeth Moreland and Nadine Closser.

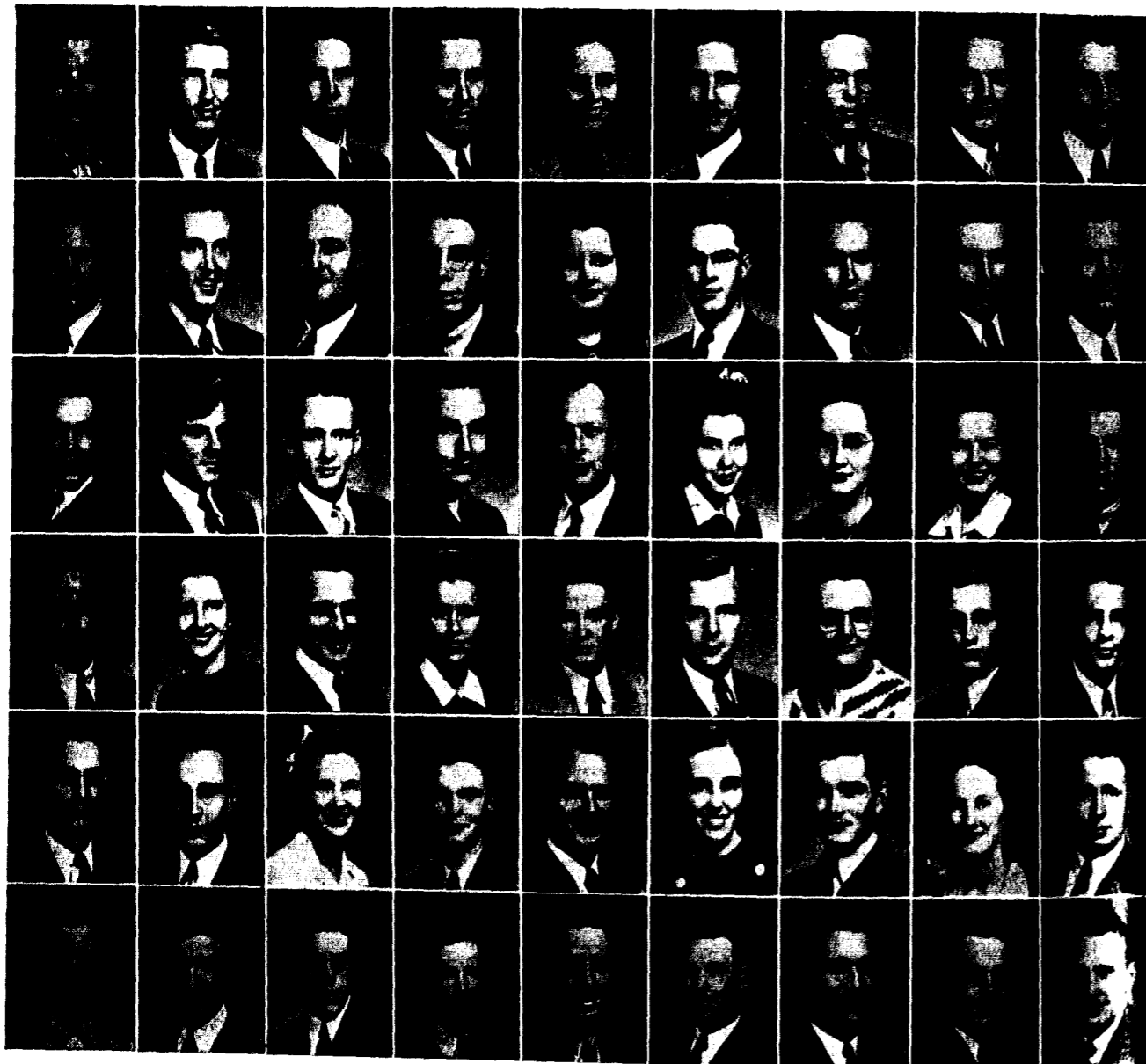

Adams Connerly, B. Graham Jones Nunn Sprague	Anderton Connerly, R. Goodwin Kerrick Nuss Stertz	Bedard Cooper, E. Greene Kindell Osborn, N. Streeter	Beebe, D. Cooper, J. D. Hagen Kirchner Osborn, J. Strickland	Beebe, M. Coulter Hall Knickmeyer Psalmonds, G. Stump	Bell Currier Harris, A. Landers Psalmonds, M. Sutterfield	Brockman Day Harris, S. Mayse Reynard Taylor	Brown Dexter Hauk McBain Savacool Thompson	Burke Dodge Haus McElrea Savage Thornbe
---	--	---	---	--	--	---	---	--

M I N I S T E R I A L

These days that come upon us like the ceaseless breaking of ocean waves upon the shore are days that challenge all of us to take life, a bit of clay, and mold it into a useful, beautiful dish sending a continuous libation from man to God.

The Ministerial Conference of William Jewell is a body of young men and women meeting each Tuesday at three o'clock in Philomathic Hall for the purpose of inspiration, edification and fellowship. They are a group who have dedicated mind, soul, and body to the will of God. To this group, ded-

icated to serve God and man, students look for the leadership and example in Christian living now on the "Old Hill" and tomorrow in the world at large.

The Ministerial Conference, organized in 1923, has this year called various religious leaders from far and near to discuss with them problems confronting Christian leaders, to inspire them on to achievement, to unite them into one body seeking one goal, "God's Kingdom upon Earth".

This year the Conference held a successful banquet Oct. 24, for the purpose of fellowship. On



Carpenter Donaghue Hayes McGinty Scott Tremain	Casebolt Elmore Hays Michael Selly Vaughn	Chaney Farley Herrick Minor Shank Welden	Clark Farmer Hickman Monfort Sherer, B. Whiteaker	Cliff Frantz Hodges Murrell Sherer, H. Wilkes	Clinkenbeard Gates Holman Myers Smith Yale	Cobb Glesse Jaeger Neabitt
---	--	---	--	--	---	-------------------------------------

A S S O C I A T I O N

Jan. 16, a picture show "The Life of Paul" and "Along the Burma Road" was presented with other numbers for the entertainment of all William Jewell Students.

The Conference has been led by two groups of capable officers this year.

	First Half	Second Half
President . . .	Lowell Adams	Homer Brown
V.-Pres. . .	Wayne Minor	John Frantz
Sec'y-Treas. . .	Paul Andrews	Arwayne Dexter

Chorister . . .	David Day	L. A. Greene
Pianist . . .	Marjorie Psalmonds	E. Moreland
Group Captains		
Homer Brown, John McBain, Walter Monfort, Bob Sherer, Dorothy Kirchner, Vernon Elmore, Wilbur Holman, Jack Nunn, Avery Wooderson, Marjorie Psalmonds.		

Motto
"For I am not ashamed of the Gospel of Christ for it is the power of God unto Salvation". Romans 1:16.



HOLY BIBLE

Adams
 Applewhite
 Bascom
 Bealle
 Beisenherz
 Bibens
 Biggerstaff
 Burton
 Carpenter
 Casebolt
 Church
 Cies
 Clark
 Cline
 Duncan
 Evans
 Farley
 Graves
 Green
 Groesbeck
 Lola Hanna
 Herget
 Hewlett
 Hofer, O.
 Hofer, R.
 Hughes
 James
 Jett
 Mayse
 McGinty
 Minor
 Minter
 Nance
 Nelson
 Oberhelman
 Psalmonds
 Savacool
 Scandrett
 Sherer
 Skinner
 Sprague
 Summers

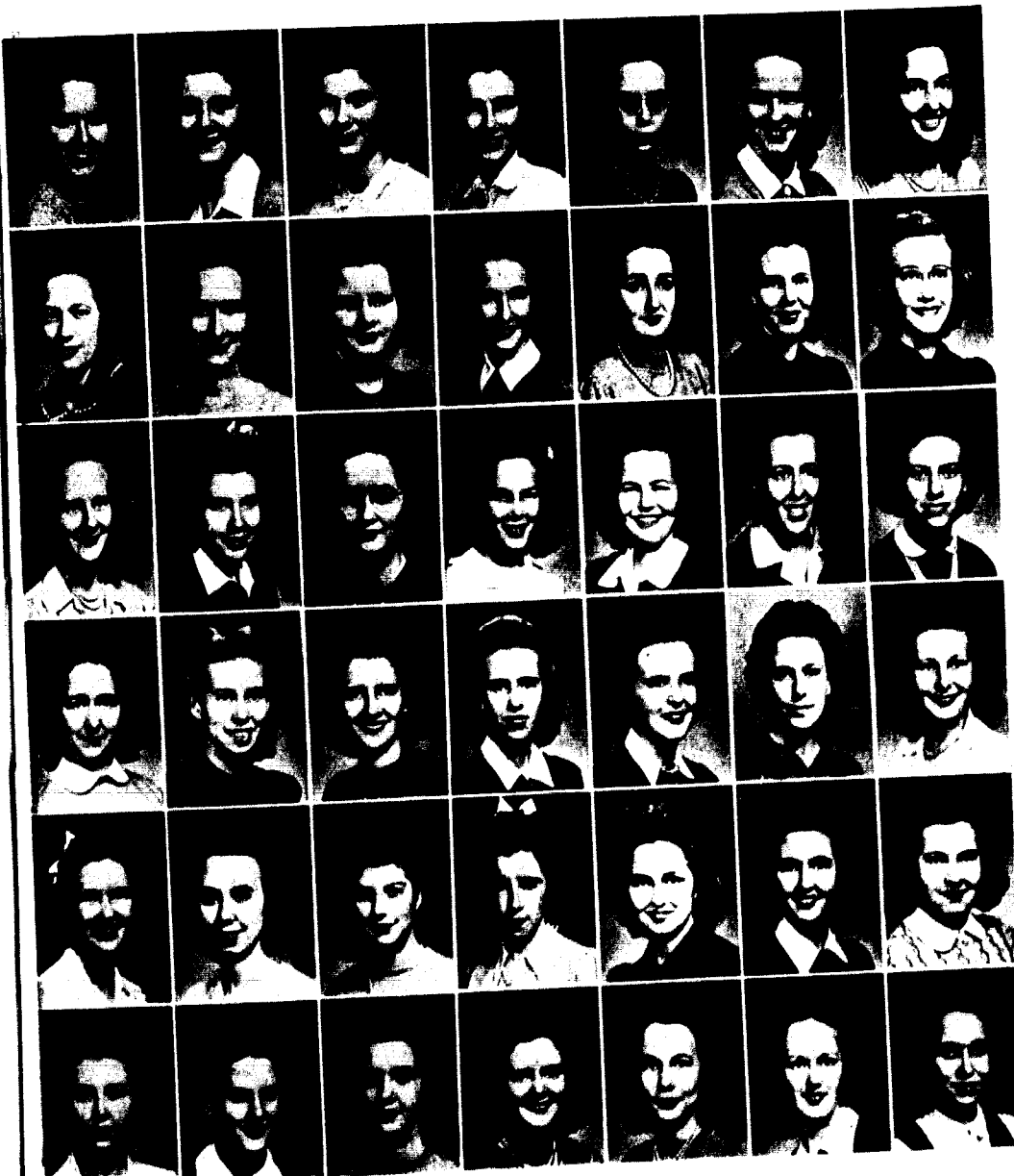
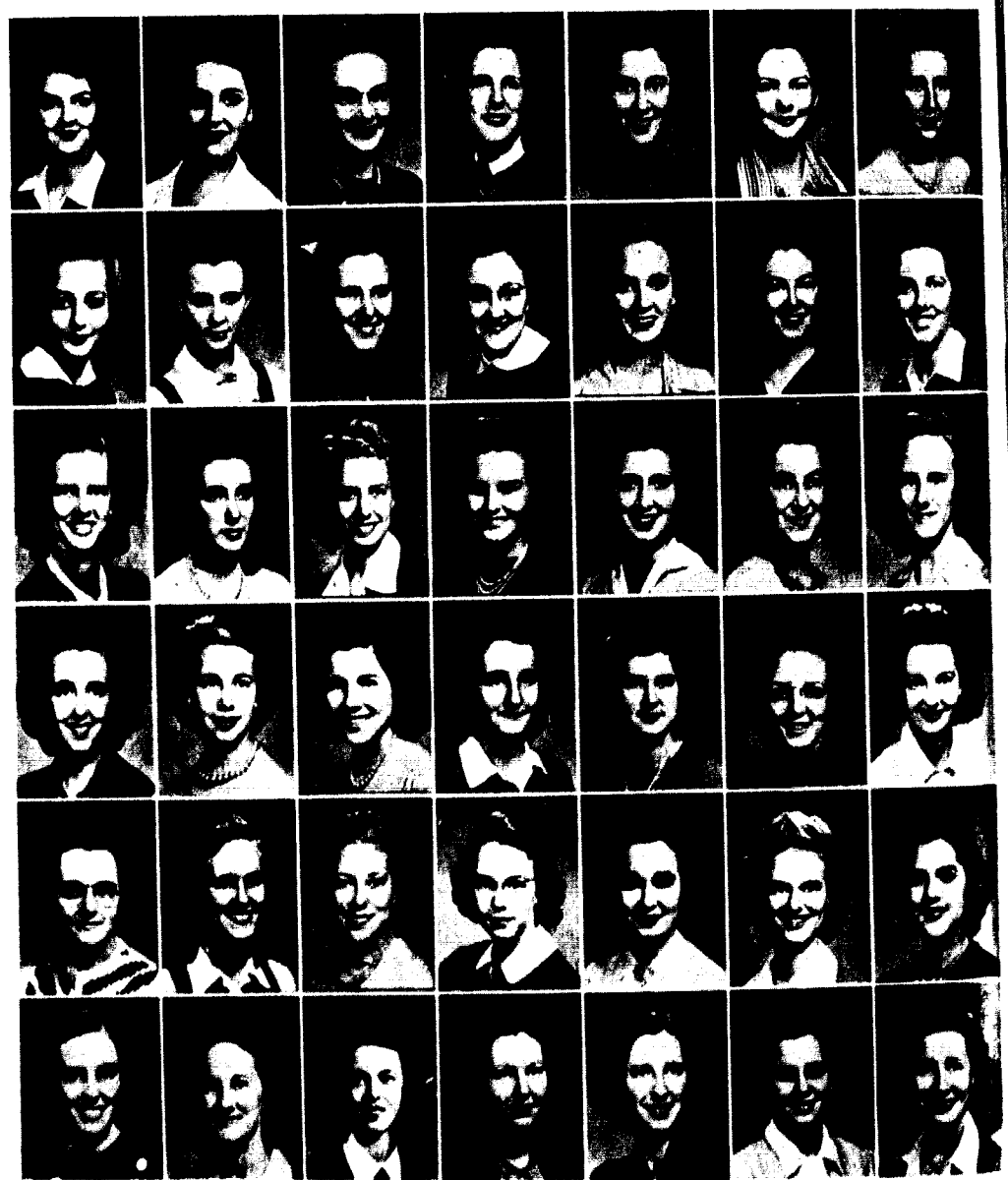

Botts
 Brandom
 Brasfield
 Brewer, B.
 Brewer, M.
 Brockhouse
 Brueggeman
 Clinkenbeard
 Conrad
 Coulter
 Creason
 Crouch
 Darling
 Derwacter
 Lula Hanna
 Harris, A.
 Harris, S.
 Hatfield
 Hauk
 Hayes
 Heath
 Jones, B.
 Jones, M.
 Kerrick
 Kirchner
 Lewis
 Long
 Lucas
 Osborn
 Payne
 Paynter
 Pilcher
 Prince, E.
 Prince, H.
 Probst
 Sumpter
 Sword
 Truesdell
 Waltz
 Webber
 Welden
 Whitehead

Y O U N G W O M A N ' S A U X I L I A R Y

Young Women's Auxiliary is a missionary organization. Its purpose is to acquaint young women with the conditions existing in world mission work. More than seventy seven thousand young women in the southern states are united in this common bond, while countless more are banded together in Asia, Africa, Europe and South America.

Y. W. A. is an auxiliary to the Baptist Women's Missionary Union, but its membership includes girls of other denominations. The Ann Hasseltine Y. W. A. is the department of the organization established in colleges and universities.

The watchword chosen for Y. W. A. was Daniel 12:3—"They that are wise shall shine as the brightness of the firmament; and they that turn many to righteousness as the stars forever and ever."

The program of missions is not something dry and uninteresting, not merely a money matter; it roots in the heart of God. It has been said that "missions constitute the heart's beat, the lung's breath, the life's blood of Jesus". In obedience to His command, in following Jesus Christ as Master and Lord, missions must become a prevailing passion with all young women. So Young Women's Aux-

iliary has beautifully-stated ideals which it holds before its young women.

In the wide variety of life's interests, in the busy clamor of college experiences, young women wish a haven of worship and information regarding this strategic world enterprise of missions. Young Women's Auxiliary fulfills this natural desire and need.

The Y. W. A. council for 1941-42 was composed of the following:

Officers:
 President Dorcas Hauk

- Vice-President
- Secretary
- Treasurer
- Counsellor
- Committee Chairmen:
- Program
- Devotional
- Music
- Library
- Poster
- Social
- Mission Study
- Personal Service

- Lucy Herget
- Dorothy Clinkenbeard
- Helen Prince
- Mrs. Allen S. Cutts
- Juanita Carpenter
- Martha McGinty
- Muriel Mayse
- Dorothy Kirchner
- Marjorie Webber
- Marjorie Cline
- Lula Whitehead
- Ruth Jaeger

G L E E C L U B



Top Row—Beebe, Tucker, Stertz, Nesbitt, Newport, J.; Currau, Rusk, Bratcher, Stump, Cooper, Turner, Currier, Robinson
 Second Row—Newport, R.; Sanders, Brockhouse, Manning, Nutz, Lola Hanna, Lula Hanna, Waltz, Brasfield, Herget, Skinner, Schweer, Bascom Paynter, Hewlett, Baxter, Conrad
 Bottom Row—Pilcher, Robison, Green, Wayland, Harris, Church, Applewhite, Coulter, Payne, Van Dyke, Psalmonds, Long; Inset, Professor Grosch

Again the Glee Club has proved itself to be one of the outstanding organizations on the campus. With its various musical productions throughout the year it has not only offered entertainment to the student body as well as the people of Liberty, but it has offered an opportunity for those students desiring to further their musical education, to do so in a very worthwhile manner.

The annual Christmas vesper service given this year by the Glee Club was a program of beauty and inspiration. The program this year consisted of a candle light service with various anthems and carols being presented by the robed group.

On the night of Easter Sunday, the Glee Club presented a musical at the Baptist Church in Liberty, which was well-attended by both the student body and the people of Liberty. This was a program of such a nature as to demonstrate the great amount of musical ability which exists here on the campus.

Baccalaureate services this year were graced with the presentation of two anthems by this organ-

ization. Such presentations as these take a great amount of time and work, and the members of the Glee Club should be highly commended for their service to the school.

This organization was again under the able leadership of one of the most prominent musicians in the middle west, Prof. David Grosch. Professor Grosch has spent much time and energy in the organization and production of the various programs presented by this group. He is a man who enjoys music and enjoys working with the students in order to give them the opportunity to display their talents.

Possibly the student body has not realized the opportunities which the glee club offers, and they have not recognized the achievements of such an organization. Prof. Grosch has shown his consideration for the students who have worked under his direction, and has always been ready to recognize talent and encourage the use of this talent.

For this he is to be highly commended by both the student body and the college.

MUSIC DEPARTMENT



Top Row—Poynter, Newport, J.; Truex, J.; Ward, Rhodes, Traugher, Tucker, P.; Currier, Reynard, Bratcher, Duncan, J.; Lee
 Second Row—Truex, E.; Robinson, Talbot, Duncan, B.; Kindred, Manning, Nutz, Baxter, Minter, Hofer, Keirse, Estes, Tucker, D.; Newport, R.; Trimble
 Bottom Row—Durham, Rusk, Thomas, Stutler, Ragland, Langston, Fones, Johnson, Minor, W.; Minor, Mrs.; Middleton

With another successful year for the athletic teams comes another successful year for the College Band. Again this year, the band was very instrumental in promoting the ever effective school spirit, demonstrated at the football and basketball games. Regardless of weather conditions, the band could always be found at all the games, with every member doing his utmost to boost the morale of both the student body and the team.

During the football season, the band under the student directorship of Gordon Baxter, concentrated its efforts toward the production of beautiful and attractive marching formations. At the half time of every game the crowd was entertained by formation marching, which was very colorful with the entire group in their red and black uniforms, lending an effective military air to every occasion. Much credit for the marching activities goes to the able leadership of the beautiful drum majorette, Virginia Langston.

The band this year was composed of: Gordon Baxter, trumpet and student director; John Rhodes, trumpet; Alvin Lee, trumpet; Bob Traugher, trumpet; Bruce Currier, trumpet; Willard Middleton,

trumpet; Everett Truex, Hugh Robinson, trumpet; Logan Trimble, clarinet; Junior Thomas, clarinet; Bob Border, clarinet; James Duncan, clarinet; Betty Duncan, clarinet; Bill Ragland, clarinet; Mildred Wayland, clarinet; Mary Louise Manning, clarinet; David Tucker, clarinet; Harold Poynter, trombone; Harvey Rusk, trombone; Virginia Keirse, trombone; Jack Newport, trombone; Elvin Talbot, trombone; Max Fones, saxophone; Frances Kindred, saxophone; Betty Minter, saxophone; Opal Hofer, saxophone; Fred Reynard, french horn; Silas Durham, french horn; Perry Johnson, french horn; Mrs. Minor, french horn; David Estes, baritone; Norton Campbell, baritone; David Bratcher, bass; Wayne Minor, bass; Russell Newport, drum; John Truex, drum; Bernard Stutler, drum; Bill Ward, trumpet; Paul Tucker, drum; Bette Nutz, piccolo; and Virginia Langston, drum majorette.

Much credit is due the band this year for the work they have done, and the time they have spent in order to add to the activities of the college. Each member is to be commended for the co-operation and individual work done in order to make the band of 1941-42 a bigger and better organization than it has ever been before.

WILLIAM JEWELL PLAYERS

One of the largest and most active organizations on the William Jewell campus is the William Jewell Players. Few organizations present so true a cross-section of the students as does this group interested in the field of dramatics.

Much credit and praise is due Miss Virginia D. Rice, director and sponsor of the Players, who again this year has presented three exceptional productions to Liberty audiences. Holding the respect and admiration of her players and possessing that "something more", she has brought out individuality in her plays and caused the artist within the actor to manifest itself. Because her aim has been high and her knowledge of and love for the drama deep, she has been rewarded with the sincere appreciation of her players and her "play-goers".

The Players' season opened this year with the highly entertaining production of *The Streets of New York* or *Lucy's Lament*. Interpreting the play in the good old-fashioned way, the cast was composed of Bob Goodwin, Camille Bedard, Don Bell, Jim Stertz, Alvin Lee, Bill Riggs, Addison Sharp, Mildred Wayland, Mary Eleanor Botts, Jean Hewlett, Charlotte Nelson, David Tucker, Alfred Brandt, and Willard Middleton. The story was that of a financier, Gideon Bloodgood, who was attempting to build up a fortune by fair means or foul for his daughter Alida, who was all he had left in the world. The manner in which he was prevented from ruining the lives of those about him presented

an interesting and lively evening for the "play-goers" of Liberty. It was the city's first chance to boo the villain, applaud the hero, laugh over the antics of an amusing old-time comedian, and to re-live the enchanting days when "melerdramer" was the rage.

For the first time in several years, the Players undertook the production of a Henrik Ibsen play. Ibsen has long been a favorite of drama critics and so this year the Players undertook the task of bringing the classic *Hedda Gabler* to Liberty audiences. *Hedda Gabler* is the story of a completely insincere woman whose entire life was devoted to so shaping the destinies of those about her that the inevitable end was finally reached when the ruthless life which she led was terminated by a tragic death by suicide. The play offered excellent opportunity to the cast to present a truly individualistic play. It is interesting to note that each member of the cast was given an entirely different character to play than he or she had previously characterized.

Helen Prince as Hedda Gabler, Nelson Reagan as George Tessman, Russell Creason as Eilert Lovborg, Andy Lantz as Judge Brack, Harriet Jane Groesbeck as Mrs. Elvstead, Frances Church as Bertha, and Jean Conrad as Aunt Julia, were included in the cast. It is interesting to remember that during the course of the rehearsals for *Hedda Gabler*, one of the characters of the play was privileged to make an acquaintance with Oscar Levant. Upon hearing that a college cast was attempting to present



Top Row—Bedard, Lantz, Goodwin, Newport, Sanders, Clark, Middleton, Stutler, Curau Reagan, Sharp, Yale, Stertz, Lee, Shornick, Rusk, Conrad, Creason
 Second Row—Boydston, Probst, Bascom, Creegan, Herget, Manring, Clarke, J.; Keirse, Adams, Paynter, Burton, Conrad, Scandrett, Prince, E.; Moorman, Prince, H.; Swan, Minter, Heath, Lucus, Kindred, Carpenter, Wayland, Tucker, Kenagy
 Bottom Row—Minor, Clarke, M.; Beisenherz, Cline, Long, Hughes, Bealle, Grosebeck, Sword, Church, Nelson, Graves, Miss Rice, Pilcher, Hewlett

an Ibsen play, Mr. Levant made the bold statement that it absolutely could not be done. With all apologies to Mr. Levant, may we say that it can be done, and done well, as has been proved by the Players' presentation of *Hedda Gabler*.

Included in the Players' program this year were three student-directed one-act plays. *Right-About-Face*, a farce directed by Mary Eleanor Botts, was presented by a cast including Ruth Elizabeth Hughes, Dean Conrad, Margaret Clarke, Julian Mikolajewski, Virginia Graves, Bernard Stutler and Charlotte Applewhite. *The Doctor In Spite of Himself*, which was directed by Penny Paynter, included a cast of Mildred Wayland, Bill Riggs, Donald Rusk, Frances Kindred, Don Bell, Bob Goodwin, and Vervia Probst. A tragedy, *C'Est La Guerre*, was well presented by Russell Newport, Alvin Lee, and Jim Stertz, and was directed by Eloise Heath.

The season was closed with an exceptional presentation of the well-known *The Passing of the Third-Floor Back*, written by Jerome K. Jerome. Given appropriately at Easter time, the play was so beautifully presented and so sincerely interpreted that it was agreed that it was one of the most inspiring productions that Liberty has seen. It is the story of the changes that come into the lives of eleven individuals from all walks of life who had come together to live in the boarding house of Mrs. Sharp,

played by Elizabeth Prince. The changes occur when a stranger possessing all of the qualities of goodness, kindness, and righteousness, passed through their lives. The stranger was played by Jim Stertz. Others in the cast included Mildred Wayland, Jannie Vee Swan, Vervia Probst, Ruth Sword, J. C. Sanders, Al Lee, Julian Mikolajewski, Bud Cantwell, Joy Scarborough, and Addison Sharp. The Players are to be congratulated for a fine season of worth-while plays, well-presented and well-accepted.

The officers for this year have been: Jack Wilkes, President and Bus. Mgr.; Alfred Yale, Vice-President and ass't to dept.; Lucy Herget, Sec'y; J. C. Sanders, Ass't Bus. Mgr.



Officers

Wilkes
 Yale
 Sanders
 Herget
 Miss Rice

Scene from *Showoff*
 Carl Kenagy, Graham

Scene from *Hedda Gabler*
 Reagan, Prince, Groesbeck

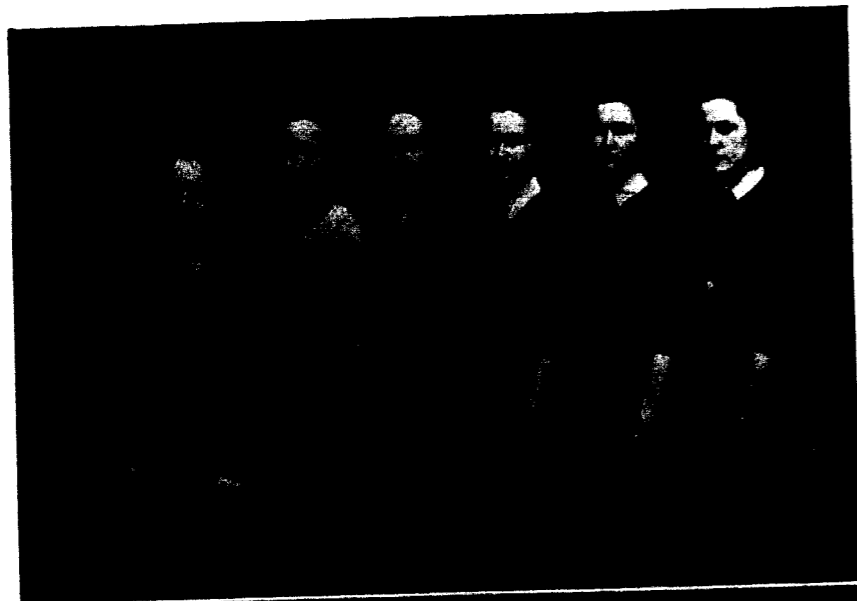

ALPHA PSI OMEGA

Miss Rice

Conrad

Bedard

Prince, E

Prince, H.

Bealle



W. A. A.

Brockhouse

Herget

Manring

Conrad

Miss Wisler

Prince

Hughes

Since Beta Pi Cast of Alpha Psi Omega was installed on the campus to stimulate interest in dramatic activities in William Jewell, it has been active in encouraging and honoring students who have done outstanding work in the arts of acting and stage technique. To attain membership in this national honorary dramatics fraternity, one must have completed two hundred hours of outstanding active participation in college dramatic production. Also, he must have attained a B average in academic studies. This year a number of students qualified for membership on the high standard of dramatic activity, but were not qualified on a scholastic basis. The two active members at the beginning of the year were Carolyn Bealle, who came to Beta Pi Cast from Florence, Alabama, State Teachers College, and Camille Bedard. Understudies this year who were initiated this spring included Jean Conrad, Elizabeth Prince, and Helen Prince.

During this, its second year, the Women's Athletic Association has gained much prominence in campus activities. Under the able leadership of Elizabeth Prince this organization has conducted intramural women's sports and done much toward fostering a fine spirit of co-operation and sportsmanship among the women. Meetings were held twice monthly to plan the recreation program which included skating parties, swimming parties, picnics, folk-games, hikes, tournaments and golf games. It was the function of the W. A. A. to conduct all intramural women's sports competition which this year included a Volley-Ball tournament, a basketball tournament, a softball tournament, a tennis tournament, a ping-pong tournament, and a swimming meet. The council is composed of those appearing in the photograph.



Dexter

Ewing
Adams

Farrar
Amery

Hagen
Bascom

Jameson
Harrison

Muchmore
Prince

Poynter
Sumpter

Shornick

INTERFRATERNITY COUNCIL

PAN-HELLENIC COUNCIL

Unity among the fraternities, working harmoniously toward solving interfraternity problems and toward making more efficient the diplomatic relations of brother Greek organizations, is the aim of the Interfraternity Council.

Newly organized in 1924 the Council is composed of two representatives from each chapter.

Important activity this year was the conducting of interfraternity competitions in touch football, basketball, swimming, and softball. Other activities were those routine ones connected with fraternity affairs.

The presidency of the Council alternates from year to year among the presidents of the four fraternities.

Year 1942, members:

Paul Jameson Sigma Nu
Harry Grassick Sigma Nu
Omer Muchmore Sigma Nu
Harold Poynter Kappa Alpha
Bob Farrar Kappa Alpha
John B. Ewing Phi Gamma Delta
Bob Shornick Phi Gamma Delta
Paul Hagen Zeta Chi
Arwayne Dexter Zeta Chi

Unity through co-operation in matters among the sororities by the determination of mutual policies and by the promotion of a friendly feeling between the two groups, is the purpose of the women's Pan-Hellenic Council.

Newly formed in 1925, the Council is made up of three members from each sorority, corresponding yet unrelated to the Interfraternity Council.

Interesting to note is the system of formal rushing and pledging which was originated by the Council at its inception, and which is still in use. Meetings are held once a month wherein matters of common interest are discussed.

The presidency of the Council alternates from year to year between the presidents of the two sororities.

Year 1942, members:

Audrey Adams . Beta Sigma Omicron, Pres.
Elizabeth Prince TNT, Sec.
Josetta Bascom . . . Beta Sigma Omicron
Beverly Amery TNT
Betty Sumpter . . . Beta Sigma Omicron
Doris Harrison TNT

K A P P A A L P H A

In the heart of the old south, in the year 1865, Kappa Alpha was founded by four men in Washington and Lee University in Lexington, Virginia. These men were influenced and inspired by the great Gen. Robert E. Lee, President of the college. In Lee was found the type of leader that each candidate for membership into Kappa Alpha strives to follow, that of a southern gentleman. In 1887 a local organization known as "The Invincible Twenty Three" banded together to form the 32nd chapter of K. A. Alpha Delta is the northernmost chapter and has a charming housemother, Mrs. Frank Vanlandingham, who exemplifies the southern hospitality which the members seek to exemplify. The chapter occupies the first chapter house constructed at William Jewell, the house being a part of the outward expressions of the traditions and ideals of the Order and serving each year as a picturesque setting for the annual Mother's Day tea as well as for its various radio parties and formal dances. The colors of the fraternity are Crimson and Old Gold and the flowers are the Magnolia and the Crimson Rose.

Kappa Alpha started the year off with a "bang" by winning first place in the Homecoming Parade with its cleverly constructed army tank bearing the words, "Blow Up Baker." Later in the year K. A. captured second place in the *Tattler* Revue with its fast moving minstrel show of "Selected Short Sermons". Alpha Delta is proud to have among its members four men who this year are listed in *Who's Who* in American Universities and Colleges. They are Bob Farrar, Gordon Baxter, George Hauty, and Carl Kenagy. Jack Wilkes was selected by the student body as the Alexander Doniphan for 1942. One of the best dances of the year was the annual favor dance which carried out the theme of a Black-out in a Bomb Shelter. The Mother's Day tea and the spring formal completed another successful year for Alpha Delta.

Alpha Delta is proud to have many alumni in the nation's armed forces. We are represented in every branch of the service and our brothers are keeping up K. A. traditions in their respective places as they once did on Jewell Hill.

Alpha Delta recognizes its place on a campus where co-operation and friendship are vital factors contributing to achievement. K. A. will al-

ways strive, as our forerunners have done, to maintain such lofty principles and to instill them in our members.

Officers during this year were:

President	Harold Poynter
Vice President	Addison Sharp
Secretary	Bob Farrar
No. IV	Logan Trimble
No. V	Jack Wilkes
No. VI	Carl Kenagy
No. VII	Bernard Stutler
No. VIII	Paul Tucker
No. IX	Willard Middleton

ACTIVES

Gordon Baxter	George Lincoln
Bob Border	Willard Middleton
Norton Campbell	Jim Miles
James Duncan	Harold Poynter
Silas Durham	Dan Rose
David Estes	Rex Schaeffer
Park Etherton	Dick Scott
Bob Farrar	Addison Sharp
Max Fones	Paul Smelser
Lawrence Fullhart	Bernard Stutler
Bob Garnett	Bill Thomas
William Goldsberry	Robert Tillman
Dick Heilbron	Logan Trimble
Bob Hobbs	Paul Tucker
Perry Johnson	John A. White
Carl Kenagy	Jack Wilkes

PLEDGES

Coleman Adams	Alvin Lee
David Bratcher	Gene Moran
Russell Creason	John Porter
Jack DeLange	Charles Smith
George Hauty	Tom Soll
James Jenkins	James Stertz
Frank Jones	Bob Traugher
Homer King	David Tucker
Wendell Kirk	John F. White
Robert Lasser	

Adams	
Baxter	
Border	
Bratcher	
Campbell	
Creason	
Duncan	
Durham	
Estes	
Etherton	
Farrar	
Fones	
Fullhart	
Garnett	
Goldsberry	
Hauty	
Heilbron	
Hobbs	
Jenkins	
Johnson	
Jones	
Kenagy	
King	
Kirk	
Lee	
Lincoln	
Middleton	
Miles	
Moran	
Poynter	
Rose	
Schaeffer	
Scott	
Sharp	
Smith	
Soll	
Stertz	
Stutler	
Thomas	
Tillman	
Traugher	
Trimble	
Tucker, D.	
Tucker, P.	
John Anderson White	
John Franklin White	
Wilkes	

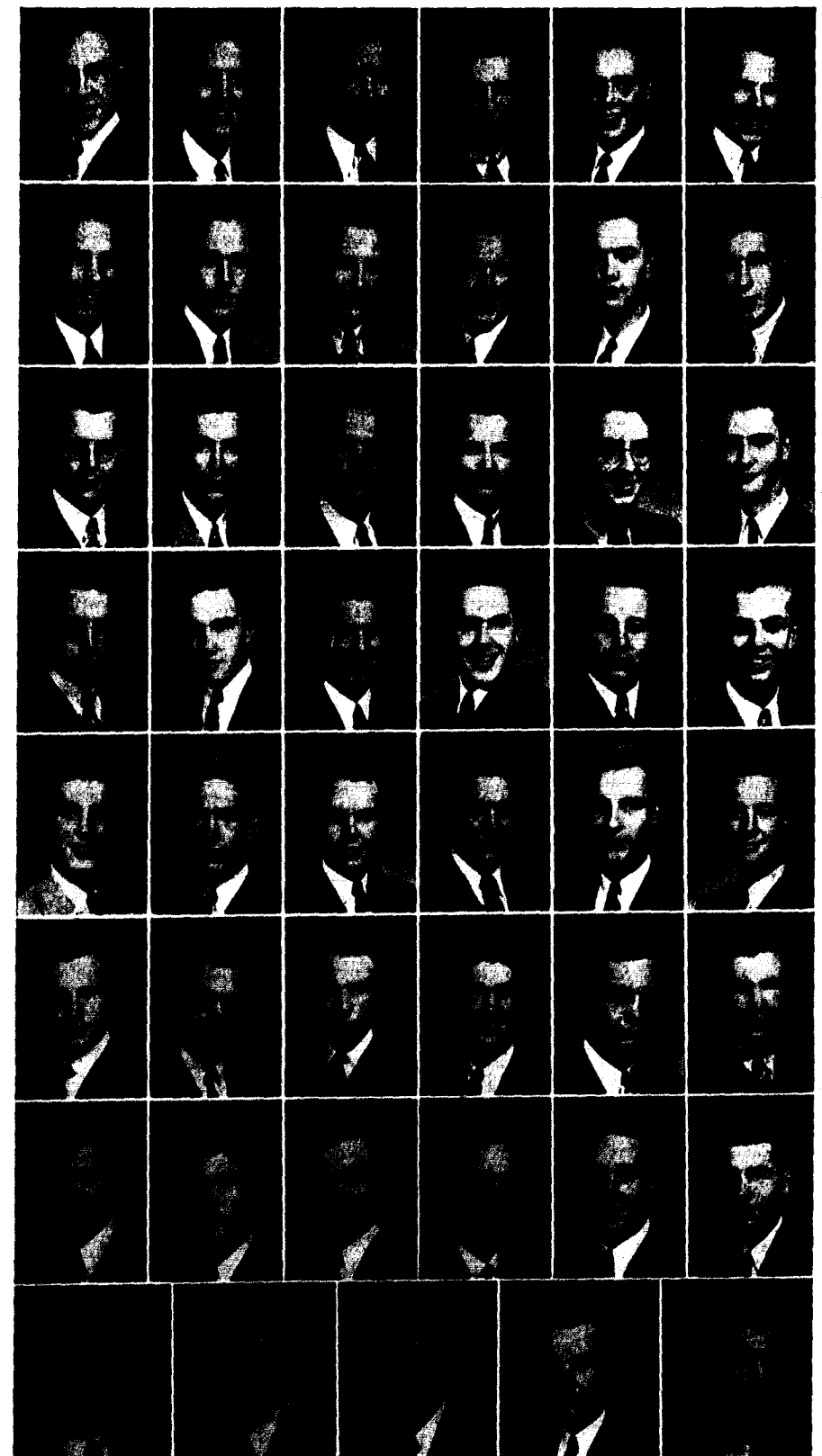

PHI GAMMA DELTA

Since Zeta Phi chapter was installed on William Jewell's campus seventy-one years ago, the Fiji boys have succeeded in instilling friendship and spirit in its men and this year marked a steady progress of activity in college life.

Founded in 1848 at Jefferson College in Cannonsburg, Pennsylvania, Phi Gamma Delta history has been interwoven with that of William Jewell and as in previous years Fijis have helped to form the "backbone" of campus activities.

Always, visitors at the comfortable red brick "frat" house have been warmly welcomed by a charming housemother, Mrs. C. B. Short, who is a truly sympathetic mother to each of the boys.

Zeta Phi was proud to have as her guest this year on Homecoming day Brother Herbert Schwamb, head of J. C. Penney Personnel in New York City. Later in the year Brother John Custer of Connecticut who during his college days at Jewell was the first winner of the Rhodes Scholarship to Oxford University, visited at the house.

In the spring term of this its 55th year, the annual Pig Dinner was attended by a good representation of alumni who heard Brother John Herget give the evening's address.

Long to be remembered is the voice of Harold Heagerty as he related over a mike the "Smoke Dreams" of a soldier boy on a foreign field. This skit won the Fijis third place in the *Tattler* Revue.

Phi Gams are proud of their representation in *Who's Who*. Bob Shornick's many and varied activities won for him a place on this honor list. He was the first person in the history of the college to be elected to honorary membership in the J-Club—a reward for his captaining the cheerleader's squad for three years. Louis Dessert, a four year scholar at Jewell, represents Phi Gamma Delta in the Aeons.

Zeta Phi has made a fine showing in intramural sports competition this year. She won both the Interfraternity and Intramural football championships this year and reached the play-offs in the basketball tournament. As the *Tattler* goes to press, she is planning for defense of the baseball cup won last year.

Included in the many activities this year was the Fall Formal held at the K. P. Hall with Chuck Donn furnishing the music. The hall was attrac-

tively decorated in black and silver. Later, Bill Damico played for the Fijis and their guests at the Winter Formal at Hughes Memorial Library. Unusual in campus activities was the novel barn dance, and an interfraternity pledge dance at the Fiji House. The annual Fiji spring formal closed the year's social activities.

Phi Gamma Delta is proud of her boys in the service. With Bruce Johnson who left school during the Winter Term to join the Air Corps are Will Turpin and Bob Williams, recently commissioned 2nd lieutenants. Ronald Yates is an instructor for the Naval Air Corps in Corpus Christi, Texas, and Bob Malcolm is an ensign in the navy. Jack "Skillet" Hall is Flight Commander in Australia and Gene Amick is in Naval Reserve training at Northwestern, while John Howard, Bob Hoel, and David Hawley are somewhere in the service.

Officers for this year were:

President	John B. Ewing
Treasurer	Lowell A. Smart
Recording Secretary	Louis Dessert
Corresponding Secretary	Bob Shornick
Historian	Harvey Rusk

ACTIVES

Jim Agee	Bruce Johnson
Joe Barfield	Charles Jones
Rex Brown	Harvey Ray
Don Benjamin	Don Redding
Sam Chapman	Don Rusk
A. B. Colfry	Fred Schell
Dean Conrad	Bob Shornick
Addison Cox	Carl Short
Paul Curau	Lowell A. Smart
Louis Dessert	Armand Spizzirri
John Ewing	Harold Strickland
Bob Flynn	Bill Ward
Bill Hull	E. A. Weaver
Ed Hunt	Kermit Whiteaker

PLEDGES

Alfred Brandt	Andy Lantz
John Cox	Louis Morf
Bill Cunningham	Sanford Neely
Bill Franklin	Farrel Purdy
Richard Giesse	Jim Swentor
Harold Heagerty	Victor Thompson
Richard Hyder	Ed Watson

Agee	Barfield	Benjamin	Brandt	Brown	Chapman
Colfry	Conrad	Cox	Cunningham	Curau	Dessert
Ewing	Flynn	Giesse	Heagerty	Hull	Hunt
Hyder	Johnson	Lantz	Morf	Neely	Purdy
Ray	Redding	Rusk, D.	Rusk, H.	Schell	Shornick
Smart	Spizzirri	Strickland	Swentor	Thompson	Ward
					Weaver

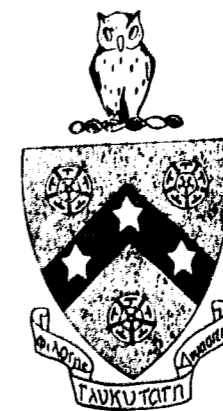
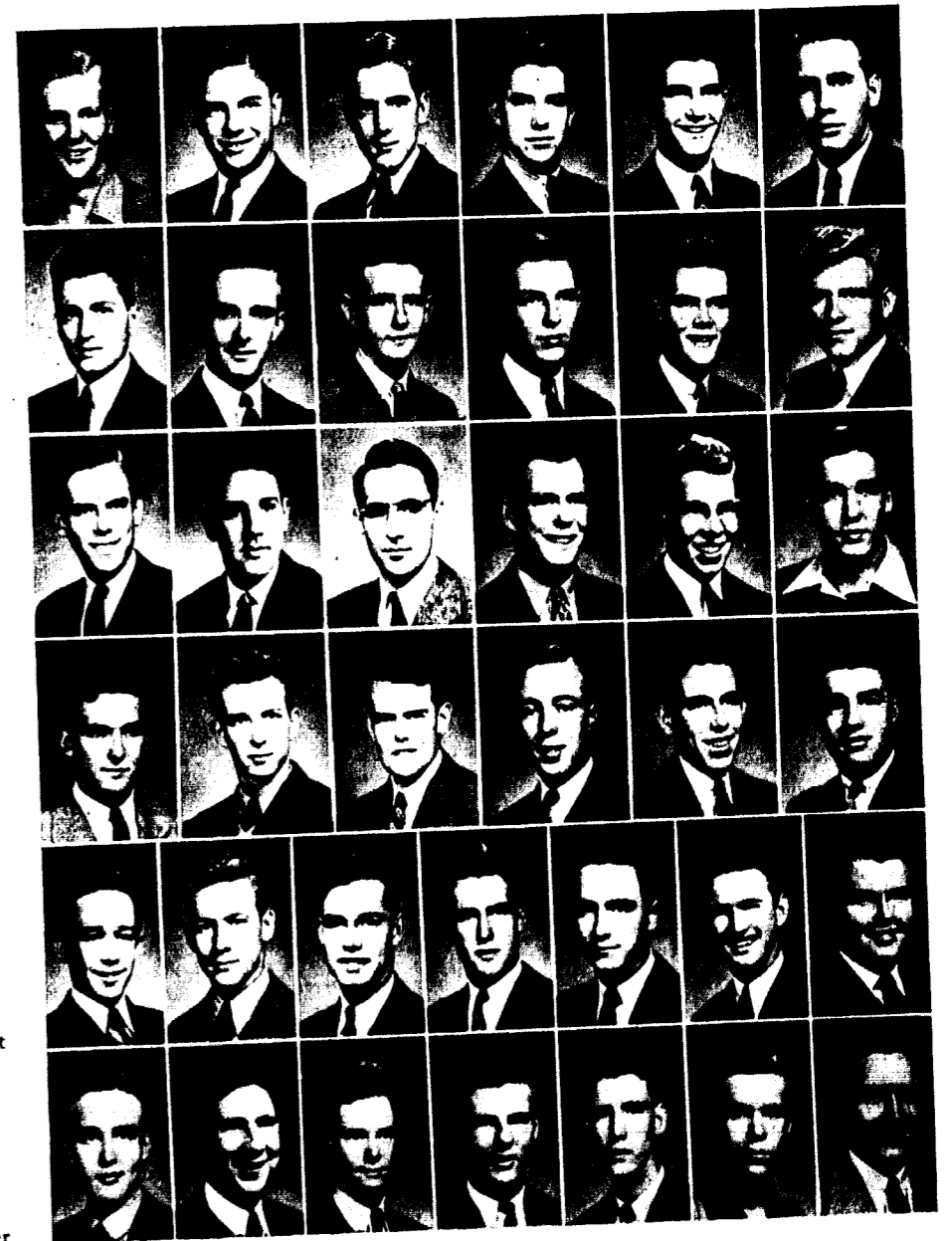

S I G M A N U

Twenty-five years after the national founding of the Sigma Nu fraternity in 1894 at the Virginia Military Institute, Beta Xi Chapter, the 43rd of ninety-six, was organized on the campus of William Jewell. Since its inception here, the boys of the five-armed star have been outstanding in all phases of college life.

Socially, Sigma Nu has been a leader in that she has had unique and varied parties down at the "Temple". Long will Jewell's lassies remember the night of the annual hay-ride last fall and the fun of riding the ferris wheel at the carnival afterwards. Longer still will "The Hill" remember Sigma Nu's winter formal at K. P. Hall when Joe Zamar and his band furnished the music. For this dance, the hall was decorated in silver, black, and white. One of the outstanding events at the house this year was the dinner party honoring Sigma Nu alumni who returned for homecoming festivities. Throughout the year Beta Xi has entertained her guests at numerous informal radio parties and dinner dances. For one of these, the St. Patrick's Day party, Les Copley's band against a background of green and white balloons. As the *Taller* goes to press, plans are being made for another spring formal in the picturesque setting of Bruening's cabin at Broadacres. Again this year it is being planned to entertain the mothers and dads at the historic chapter house this spring.

Clever was the theme and artistic was the construction of Beta Xi's Homecoming float "Pointing to Victory" which netted the chapter second place in the float contest on Homecoming day. Sigma Nu was a strong competitor for athletic honors this year, losing the basketball championship in the final play-offs by a very few points.

Sigma Nu is proud of Commander Paul Jameson's distinction in being elected to *Who's Who* in American Universities and Colleges as a reward for his leadership in many activities on the campus. Omer Muchmore brings distinction to Sigma Nu by serving well in his capacity as Business Manager of the *Student*.

Many of Sigma Nu's members of present and former days have been called to the colors. Among these is included Commander Paul Jameson, who since January has been a flying cadet in the nation's air forces. Also in the Army Air Corps are Joe

Garnett, Jack Wilson, Ed Ragland, Harry Brown, Bill Badgely, and Jim Brady. Bob Bentley and Bobby Moore are ensigns in the Navy. Bill Alder, Gene Moore, and Charles Rendlen are serving in the regular Army.

Officers for the year were:

Commander	Paul Jameson
Lieutenant-Commander	Harry Grassick
Treasurer	Omer Muchmore
Recorder	Harry Grassick
Chaplain	Jeff Lype
	Bob Kerley
	Don Bell

ACTIVES

Bud Anderson	Robert Kerley
Arthur Donald Bell	Thomas Luginbyhl
Bud Cantwell	Jefferson Lype, Jr.
Leon Davis	Julian Mikolajewski
James Dowd	Omer Muchmore, Jr.
Harry Grassick	Edwin Ragland
John Henry	William Ragland
Raymond Henry	Hugh Burton Robinson
Estil Hubbard	William Wallace
Paul Jameson	

PLEDGES

Richard Arnold
 Marion Boswell
 Howard Brazelton
 James Criswell
 Joseph Garnett
 Gerald Eastman
 Earl Knickmeyer
 Howard McAfee
 Nelson Miles
 Bill Nell
 Jim Tom Reid
 John Rhodes
 William Riggs
 Donald Selby
 Brooks Smith
 Stanley Thomas
 James Walker
 Lester Williams

Anderson	
Arnold	
Bell	
Boswell	
Cantwell	
Davis	
Dowd	
Grassick	
Henry, J.	
Henry R.	
Hubbard	
Jameson	
Kerley	
Knickmeyer	
Luginbyhl	
Lype	
Mikolajewski	
Miles	
Muchmore	
Ragland, B.	
Ragland, E.	
Rhodes	
Riggs	
Robinson	
Thomas	
Walker	
Wallace	



Z E T A C H I

The members of Zeta Chi will celebrate the twenty-fifth anniversary of its founding this year. Since its inception on April 20, 1917, Zeta Chi has existed for high ideals in character, scholarship brotherhood, and achievement. As a group of men bound together in the close bonds of brotherhood, it has shown a steady progress throughout its quarter of a century of campus life—gaining character through hardship, strength through defeat, and laurels in victory.

As a social fraternity Zeta Chi has added several unique parties to its list of social successes with a hay ride and barbecue party and its north-pole party, and others to be added in the spring.

It has added another term to an already long list of outstanding achievements in academic pursuits, thus winning the Interfraternity Scholarship trophy for the second consecutive year. Athletically, Zeta Chi dropped football by a close margin as well as Intramural basketball. However, the Interfraternity Basketball trophy will grace the mantle at the chapter house for another year and the boys look forward to successes on the baseball Diamond.

Zeta Chi men are prominent in nearly every phase of campus life. Among the student assistants there are six Zeta Chis in the science departments and others in the language and social science courses. The student body as well as his own "brothers" joined in congratulating Clyde Walden upon receiving a \$600 chemistry scholarship for graduate work at the University of Colorado. Zeta Chi was also represented on the staffs of the student publications with David Bibens editing the *Student* during the second semester. Other members are making valuable contributions and bringing honor to the fraternity in sports, dramatics, and music.

The present chapter of thirty-seven men has petitioned the national brotherhood of Lambda Chi Alpha for acceptance as a local chapter of that organization. A fine petition was submitted with equally fine results. Zeta Chi was overwhelmingly accepted by a large majority of the national Zetas and it remains a race with time for the completion of the final details for installation before the end of the current school year.

The officers for 1941-42 were:

- President Paul Hagen
- Vice-President Arwayne Dexter
- Recording Secretary Everett Truex
- Treasurer Warren Turner
- Corresponding Secretary Paul Kincaid
- Pledge Master Robert Baker
- Chaplain Clayborn Landers
- Historian Lyn Crowley
- Activities Chairman A. W. Michael

ACTIVES

- | | |
|-----------------|------------------|
| Ercell Arney | Bryant Hall |
| Robert Baker | Paul Kincaid |
| Camille Bedard | Clayborn Landers |
| Ralph Burress | Dale Maness |
| Donald Charles | A. W. Michael |
| William Connely | Thaine Nelson |
| Lyn Crowley | Homer Stockwell |
| Dean Cunningham | Clarence Stump |
| Bruce Currier | Everett Truex |
| Arwayne Dexter | Warren Turner |
| Ottis Grounds | Virgil Vaughn |
| Paul Hagen | Milford Wyss |

PLEDGES

- Stephen Baker
- David Bibens
- Carl Burkhardt
- Ted Dyer
- Donald Fowler
- Bob Hodges
- George Kleinschmidt
- James Linvill
- Bill Monsees
- Bert Nesbitt
- Paul Thompson
- Clyde Walden
- Minor White

- Arney
- Baker, B.
- Baker, S.
- Bedard
- Bibens
- Burress
- Charles
- Connely
- Crowley
- Cunningham
- Currier
- Dexter
- Dyer
- Grounds
- Hagen
- Hall
- Kincaid
- Landers
- Linvill
- Maness
- Michael
- Monsees
- Nelson
- Stockwell
- Stump
- Truex
- Turner
- Vaughn
- Walden
- White
- Wyss

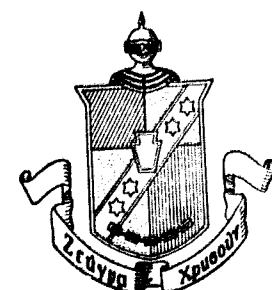
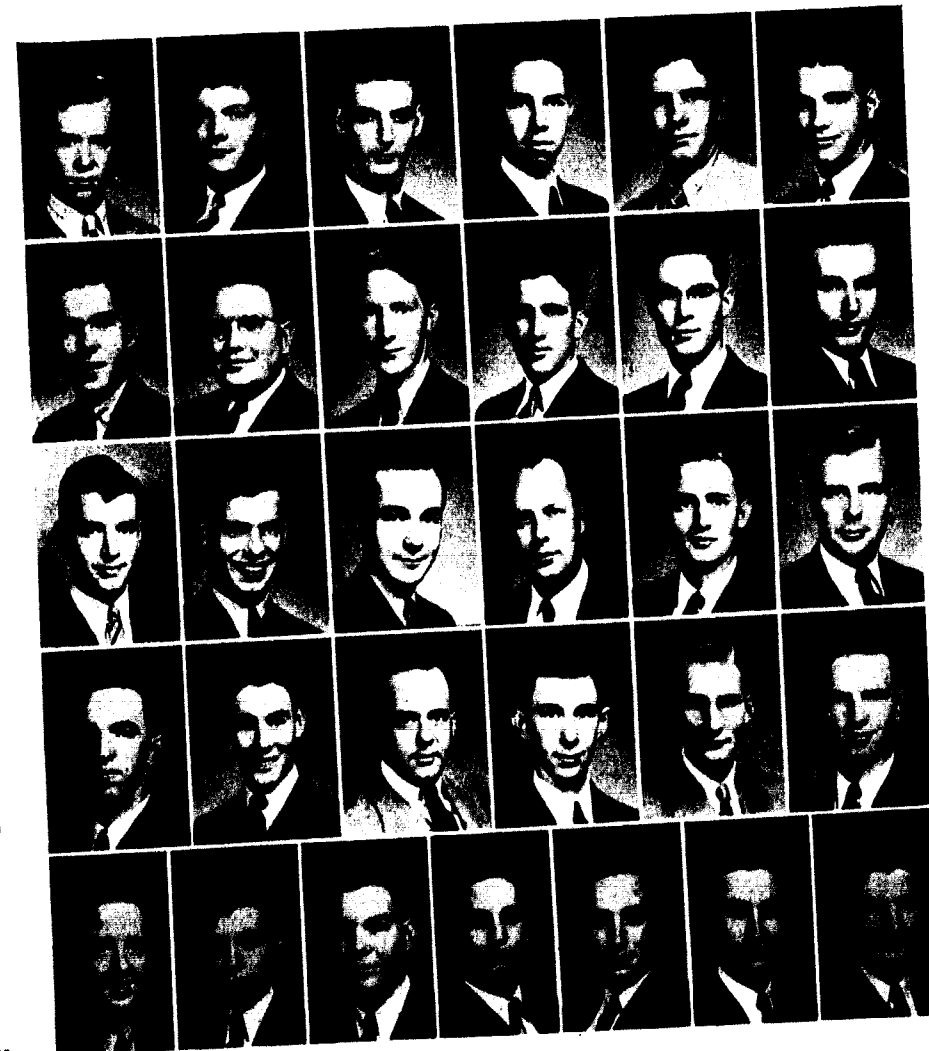

T N T

Just twenty years ago seven Jewell women comprised the charter membership of TNT. Since that time girls of the lavender and purple have been outstanding in all phases of college life.

Usually considered as being primarily a social organization, TNT is proud of the fact that this year she was the recipient of congratulatory letters from Dr. Herget commending her for her high scholastic standing.

TNT again this year has pursued the round of campus activities with participation in debate and dramatic productions with four of her members earning membership in Alpha Psi Omega, national honorary dramatics fraternity. TNT women hold various campus offices and memberships in honorary and literary societies, Bettie Duncan and Elizabeth Prince being elected to Panaegis. The TNT basketball team tied for the championship with the Independent team and as the *Tatler* goes to press there are plans to participate in the softball and tennis tournaments. Virginia Langston, the drum majorette, is a credit to her sorority.

As has been done for several years, TNT has sent a bulletin to each of her alumna telling of the sorority's activities during the year. The bulletin this year was edited by Jean Conrad. Also serving in a literary capacity are Helen Prince as associate editor of the *Tatler* and Eloise Heath as class editor.

TNT glows in the reflected glory of her queens. Beverly Amery was introduced as the choice of the football team as Jewell's first Football Queen at the "Kick-off" banquet in the fall. On Homecoming day Helen Prince reigned as queen of the festivities and Lucy Lee Truesdell was selected from among nine candidates for the coveted title of *Tatler* Revue Queen. Margaret Hatfield was named one of her attendants.

TNT began Jewell's social whirl this year with an informal dance at the K. P. Hall given by the pledge chapter. Later in the Winter term, TNT's and their dates danced to George Miller's band against the background of silhouetted top hats and bow ties. Rather than have two formal dances during the Spring term this year, TNT invited her guests to a sweater and skirt Defense Dance at Hughes Memorial Library. The annual Christmas party was held at the home of the Hanna twins. The Mother's Day lunch was held at the Colonial Hotel and again this year the sorority was hostess to the faculty at her biennial tea. In the social "doings" might be included the "capturing" of

fourteen fraternity pins—three Sigma Nu, four Fiji, four K. A., and three Zeta Chi. One of the happiest TNT parties of the year was the feast in the chapter room late in the Spring at which TNT President Bibby Prince announced her forthcoming marriage to Aviation Cadet Glenn Houser. Just as TNT opened the social whirl by the first dance of the year, so she closed it with the last dance of the year—her Spring dinner dance.

Counselor, friend and "mother" to each TNT is Mrs. J. E. Davis, sponsor. Officers are:

- | | |
|-----------------------------------|------------------|
| President | Elizabeth Prince |
| Vice-President | Doris Harrison |
| Secretary | Ann Graham |
| Treasurer | Bettie Duncan |
| Corresponding Secretary | Helen Prince |
| 2nd Vice-President | Maxine Hattaway |
| Pan-Hellenic Rep. | Beverly Amery |
| Historian | Jean Yates |
| Parliamentarian | Mary Lou Manring |

ACTIVES

- | | |
|-----------------------|----------------------|
| Beverly Amery | Frances Kindred |
| Carolyn Bealle | Virginia Langston |
| Alice Ann Biggerstaff | Mary Lou Manring |
| Betty Gill Brueggeman | Marilyn McKim |
| Jean Conrad | Jane Moorman |
| Eleanor Creason | Charlotte Nelson |
| Shirley Darling | Helen Oberhelman |
| Mary Louise Derwacter | Elizabeth Prince |
| Bettie Abbie Duncan | Helen Prince |
| Ann Elizabeth Graham | Evelyn Robison |
| Virginia Graves | Jean Rutledge |
| Harriet Groesbeck | Joy Scarborough |
| Barbara Haggard | Mary Lucille Skinner |
| Lola Hanna | Mary Ruth Smart |
| Lula Hanna | Delores Snavelly |
| Doris Harrison | Ruth Sword |
| Maxine Hattaway | Lenore Waltz |
| Eloise Heath | Marjorie Webber |
| Ruth Elizabeth Hughes | Jean Yates |
| Barbara Jones | |

PLEDGES

- | | |
|------------------|--------------------|
| Vesta Brasfield | Margaret Hatfield |
| Betty Brewer | Betty Hill |
| Margery Ann Cies | Florence Lucus |
| Roma Cossairt | Betty Nutz |
| Marie Creegan | Marilyn Scandrett |
| Dorothy Crouch | Lucy Lee Truesdell |

- Amery
Bealle
Biggerstaff
Brasfield
Brewer
Brueggeman

- Cies
Conrad
Cossairt
Creason
Crouch
Darling

- Derwacter
Duncan
Graham
Graves
Groesbeck
Haggard

- Lola Hanna
Lula Hanna
Harrison
Hatfield
Hattaway
Heath

- Hill
Hughes
Jones
Kindred
Langston
Lucus

- Manring
McKim
Nelson
Nutz
Moorman
Oberhelman

- Prince, E.
Prince, H.
Robison
Rutledge
Scarborough
Skinner

- Smart
Snavelly
Sword
Truesdell
Waltz
Webber
Yates

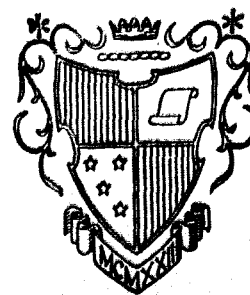



F E A T U R E S



WONDER.
SHMAN WIN FRESH--SOPH DAY.
WHAT A BEVY OF QUEENS
WE HAD!
NOW REMEMBER GIRLS, 10 O'CLOCK OR YOU
GET A CAMPUS.
HOMECOMING--LOOK AT THE FLOATS!
WOW! WOW! WOW! WILLIAM JEWELL! WOW!
SCHOOL PARTY--GET A COSTUME.
FAT MAN!
GRAVEYARD'S FULL.
MOVE ON PLEASE.
RUSH WEEK, WHAT A SHOW!KENAGY, THE IDEAL

H A V E . Y O U

Remember how matriculation wasn't the ordeal the word suggested. Everybody was doing it. Fones ponders over Latin or Campusology—September meant Rush Week—and Rush Week meant a display of trophies—Zeta Chi Landers poses in "Ain't I impressing you?" style—TNT's rush, A. Biggerstaff dines, Bobby orders, and a sorority rush date is under way. Alum Bandom supervises—The scene of the Beta Sig Rush dinner was at hotel, Oberhelman drinks, Clarke laughs, and Adams winks—Despite the strenuous activities of "Greek week", the rushees can still laugh—Southern hospitality where the sweet magnolia blossoms, "Stinky" Farrar displays K. A. pin to rushees—At the Fiji Hut—Bruce Johnson supplies information to Rex Brown and there's more trophy cup inspection—Prexy Jameson welcomes rushees Ragland and Miles to the Temple of Purity as the Sigma Nu rush date begins—Dr. Derwacter of Fraternity Committee presents bids to Buck Weaver and Tom Soll—Girl's inspection during Freshman Initiation—Cotton stockings supply the glamour; -tired feet, the attitude—Austere Senior Bratcher condescends to sign autograph as freshman buttons to the count of three—Boy's Inspection—"Senator" Riggs and "Hairless" Thompson strive to please the demands of the Senior Committee—Smith's art of buttoning considered by the master critics, Dexter and that guy, Kenagy—Frosh-Sophomore tussle—Looks like everyone is getting acquainted—Strickland grim in battle.

F O R G O T T E N ?

More Frosh-Soph activities—Jenkins adjusting sarong. . . The annual class tug, excitement supplied by the visiting fireman . . . Picnic on New Ely campus—Stutler shines in foreground . . . First pep chapel—band, noise, spirit—Shornick and Mike . . . Spectators at the first pep chapel—Farmers Dexter and Kenagy and Landers heckle on the front row . . . Oct. 2, Kick-off Banquet—first of its kind on the hill—Phog Allen, guest speaker just introduced by Kenagy . . . Oct. 10, on the gridiron the Cardinals fight!—Hyder, Lantz, and Baker stop drive in Ottawa game. . . Oct. 4, first dance of the year—TNTs give sweater and skirt pledge dance; Bruner supplying local color in the background. . . Oct. 14, Melrose Open House—Mrs. Hester receives Ward and Short as Daddy Fruit becomes bored in the receiving line . . . More of the open house—The Keirse-Adams Room 14—Dexter and Scott display varied interest. . . Refreshment time in the Mess Hall—Mike drinks to bigger and better open houses . . . Oct. 24, Zeta Chi Apron-Overall Party—"Life of the Party" Jones holds the floor and Newport excuses McGinty's back . . . Nov. 1, fanfare for the 1942 Homecoming Queen Helen Prince who reviews the parade of floats . . . The six co-eds who were candidates for Homecoming title and the "J" Bench . . . Third place winner in float competition—The Beta Sigma Omicron Sorority suggests, "Polish Baker Off."





MISS BEVERLY AMERY

First place float—The tank of the Kappa Alpha Fraternity with all the trimmings and slogan, "Blow Up Baker" . . . Sigma Nu float, hunter and dog—pointing to victory in the afternoon game . . . Second place winner, Noah's Ark afloat on the square as Phi Gamma Delta float suggested Baker would "miss the boat" . . . The ministerial float proudly bearing the emblem of William Jewell College, our Alma Mater . . . The Zeta Chi float bears broom stick with the motto, "Let's make a clean sweep of Baker" . . . Annual event on the courthouse steps—Queens presented, band competition, and yells for a successful game led by the cheerleaders. Nov. 1, the big event—the day when the Cardinals played a beautiful game and lost the score during the last twenty seconds on a freak fumble . . . Nov. 7, the Kappa Alpha Masquerade—Chief Fones and Squaw Adams make heap big jive . . . Dec. 9, Daddy Fruit Day, Judge Atwood the guest speaker, addresses the student body . . . Nov. 5, Sadie Hawkins party in Brown Gymnasium . . . Remember the winning Dogpatchers— "Daisy Mae" Burton, "Hairless Joe" Baker, "Mammy" Jaeger, "Craighead Sisters" Groesbeck and Sword and "It" Adams . . . Dec. 9, Seniors present "Show Off", star Kenagy not pictured, with Long, Graham, and Poynter the supporting cast . . . And remember how we thrilled to the potent words of Roe Bartle's dynamic words of our duty to our America . . . Our beloved "Daddy" Fruit once again is honored at the annual Banquet. President Herget and Toastmaster Smith at speaker's table . . . Special feature sponsored by Student Senate, the lovely Excelsior High School Queen accepting cup from the Judge as Johnson studies script . . . Landon Laird of the *Kansas City Star* teaches Journalism Class on "Daddy" Fruit Day.

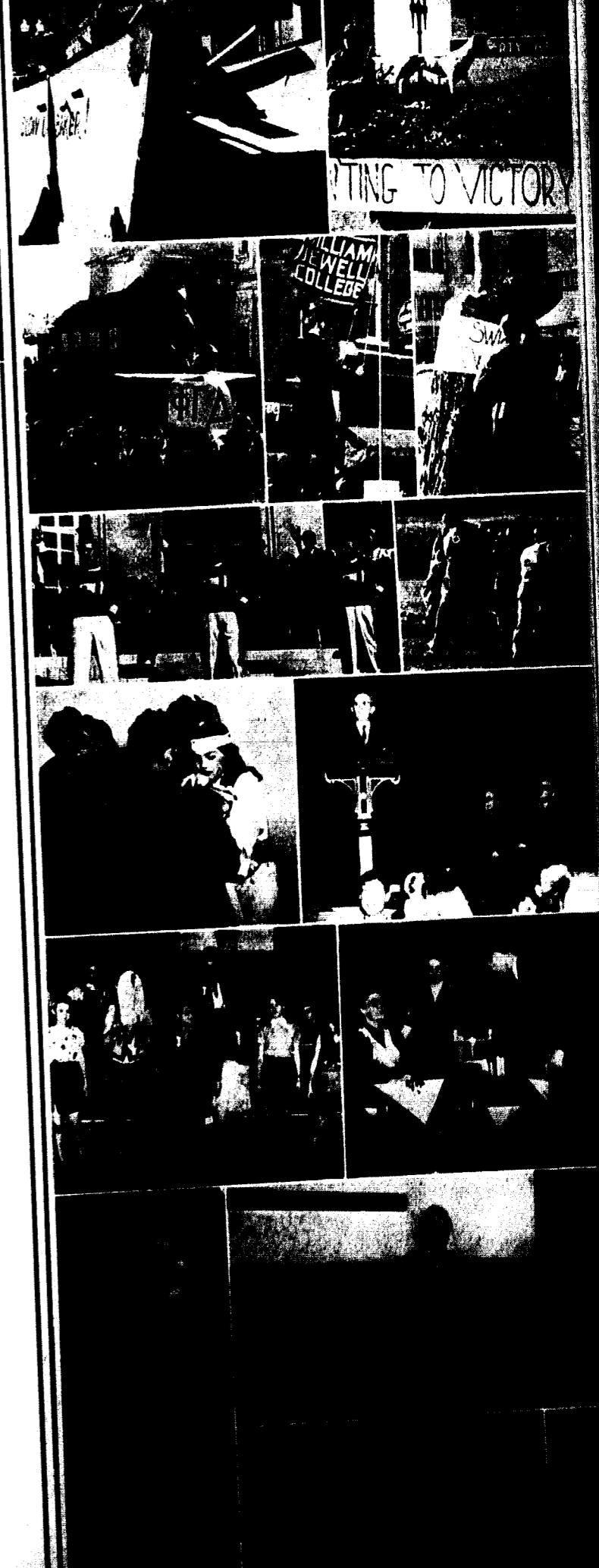



Giesse got a new job and a pretty secretary when former N. Y. A. director Bruce Johnson enlisted in the Army Air Corps . . . Alpha Zeta Pi, honorary Christian fraternity, "socializes" at annual Banquet on January 30.—Everybody seems interested in the program except President Bell who seems more interested in Betty Brewer . . . "From one 'prexy' to another"—Dr. Herget is presented with honorary life membership in Alpha Zeta Pi . . . Gray hair and somber clothes create the effect for the tragedy, *Hedda Gabler*, presented in the chapel on February 5 by the William Jewell Players. . . "Fijis" fling a formal affair, February 14—Burton and Paynter have just caught sight of the cameraman . . . "The bigger they are, the harder they fall" in Intramural Basketball tussles . . . *Swing Low, Sweet Chariot* was the favorite of spirituals presented in a chapel concert by soldiers from Fort Leavenworth . . . In the "Womanless Wedding" Prof. Harvey assumes the role which he criticizes in his English and Browning classes—the bewitching, demanding female . . . February 26, surrounded by judges and officials of the *Tatler* Revue, Audrey Adams accepts first place trophy in skits, won by Beta Sigma Omicron . . . Masculine hearts "miss a beat" as beautiful Lucy Lee Truesdell becomes *Tatler* Revue Queen . . . The "whispering rhythm" of Logan Trimble's orchestra provided the musical background for the *Tatler* Revue . . . A trio of feminine pulchritude—the Queen and her two attendants, Margaret Hatfield and Lorraine Welden . . . Mr. Cleland wins winter's ice supply in second place. *Tatler* Revue skit "Selected Smart Sermons" by Kappa Alpha . . . Banquo's ghost finds a partner in Zeta Chi skit at *Tatler* Revue.



MISS HELEN PRINCE



MISS LUCY LEE TRUESDALE

ATTENDANTS TO THE QUEEN



*Miss
Margaret
Hatfield*

*Miss
Lorraine
Welden*





MISS BETTY BREWER



*Mr.
Jack
Wilkes*

The most distinguished American ever connected with William Jewell College was General Alexander Doniphan. This famed hero of our America led his men in the longest march in the history of American wars—from Missouri to Mexico City in the Mexican War of 1846. Mr. Jack Wilkes was selected by the student body to be the "Alexander Doniphan" of the year—for Jack possesses those qualities which characterized the mighty General. Although the march from Missouri to Mexico City was in deed long, the student body believes Jack will march as far, in life ahead.

**GENERAL ALEXANDER DONIPHAN OF THE CAMPUS
FIRST LADY OF THE CAMPUS**

*Miss
Elizabeth
Prince*

All that the name "Alexander Doniphan" means when applied to a man is contained in the title "First Lady of the Campus" when applied to a lady. The finest type of womanhood, adorned in beauty, culture, graciousness, intelligence and feminine charm—these qualities the First Lady must possess. Miss Elizabeth Prince was the choice of the student body, and as she marches down the long road of life, those qualities of a First Lady shall shine forth in all their glory.



HAVE YOU FORGOTTEN?

A Pretty Girl is Just Like a Melody is proved by members of Beta Sigma Omicron in their winning skit at the *Tatler* Revue, but the beautiful theme of the skit was unsurpassable . . . War provided the "motif" for the dramatic and realistic skit of the Phi Gamma Delta Fraternity . . . The serious faces of Skinner and Keirse in Melrose Hall mean Examination Week on March 2-4 . . . The men in Third West teach Tony Radywanuk one American way to prepare for examinations—Since he is the only one who is trying, Purdy makes up the conspicuous minority . . . Frances Church smiles and whiles away examination time with the *Student* . . . Both before and after examinations the girls worry . . . March 23—The "J" Club conducts a phrenology experiment to see if Shornick and Moran prove the Lombard theory . . . "J" Club initiates carry paddles and look a trifle tired during line-up outside the chapel . . . Pledges of all fraternities have their "clay" (or night) at Interfraternity dance at Phi Gam House on March 27 . . . Then came spring football, spained ankles, charley horses, and constant thoughts of the gridiron accompanied all the "pigskin heroes" everywhere they went—And the song "You've Got to be a Football Hero" was again proved this spring.—Spring afternoons and the co-eds watching practice—What a combination . . . March 26, "Musical Moderne" is theme of concert at chapel by Bette Nutz, accompanied by Eldon Morris, with all kinds of music for an appreciative audience.

Paraphrasing the old monkey proverb, Payne, Kenagy, and Shornick speak nothing and hear nothing as leaders in the formation of the "Who Told You?" Club to dispel false war rumors . . . Two victory banners fly over the campus—Old Glory and the college banner, a symbol of athletic victory . . . "Bahia" White types Jane Moorman's blood while smiling future victims look on—Every student had his blood typed on April 9-10 as a part of the war effort . . . Beta Sigma Omicron girls "swing it" at a successful radio party . . . At the *Tatler* Carnival, April 16, a trio of distinguished gentlemen: Newport, Smith, and Jenkins or Nelson Eddy, Joe Miller, and Vachel Lindsey—At the Carnival, Reagan, Church, and Lee formed most of the musical part of the program—Best part of Carnival was the presentation of the Carnival Queen Betty Brewer with her two Attendants, Cosairt and Brandom . . . Trying to assume an apathetic look, Ward, Yates, and Mikolajewski portray the green Freshmen in "J" Club Variety Show on April 24.—Pajama-clad athletes open "J" Club show—Giesse on the right is the "lone ranger" in the nightgown . . . Grounds fatigued and fagged after a hard day's work on Work Day, April 21 . . . The Independents "get on the wagon" for a big hay ride on May 15, with Charlie Smith in back of the horses watching the proceedings—Assistant Hickman and "Boss" Day on the wagon—Fones pleads his case that the Model T is better than the horse and wagon . . . "God Bless America" topped by flags makes up the decoration for the wall of Adam's and Keirse's room in Melrose . . . Caps and gowns, symbols of the college goal achieved—smiles and tears as the Seniors take last long walk across the campus to chapel for graduation exercises.

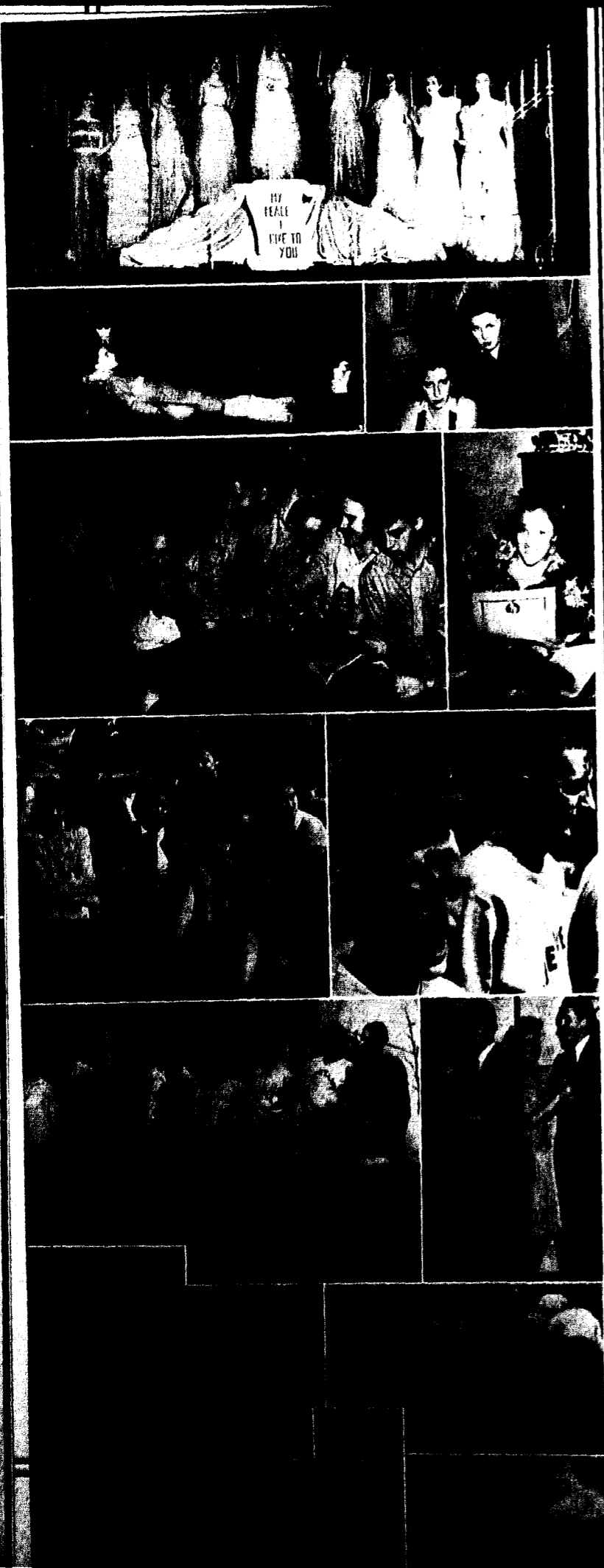

A C K N O W L E D G E M E N T S

As this last bit of copy is being written, there remains in this school year only three short weeks. The year will soon be gone, but the story of the year will always be yours so long as you possess a Tatler. Although we of the Tatler Staff have spent many hours of tedious work on this book, we would never have been able to successfully meet our responsibility had it not been for the co-operation and assistance of several people. At this time we would like to express our profound appreciation and sincere thanks to Ralph Kolb, Bill Mankin, and Bob Kratschmer of Burger-Baird Engraving Company; Leo Stern and Studio; and to George Beamer, Manager of the William Jewell Press, and to all those students working in the Press.

Thanks again—your co-operation was needed, and your co-operation was received. To you, we are grateful.



Patronize

Our Friends

T A T L E R

A D V E R T I S E R S

A C K N O W L E D G E M E N T S

As this last bit of copy is being written, there remains in this school year only three short weeks. The year will soon be gone, but the story of the year will always be yours so long as you possess a Tatler. Although we of the Tatler Staff have spent many hours of tedious work on this book, we would never have been able to successfully meet our responsibility had it not been for the co-operation and assistance of several people. At this time we would like to express our profound appreciation and sincere thanks to Ralph Kolb, Bill Mankin, and Bob Kratschmer of Burger-Baird Engraving Company; Leo Stern and Studio; and to George Beamer, Manager of the William Jewell Press, and to all those students working in the Press.

Thanks again—your co-operation was needed, and your co-operation was received. To you, we are grateful.



Patronize

Our Friends

T A T L E R

A D V E R T I S E R S

Students!

The William Jewell Press wishes to express its appreciation for the favors and cooperation that you, the student body have shown us.

We wish also to congratulate Bob Shornick and Bob Farrar on their publication of an excellent annual.

William Jewell Press

"Printers of Quality"

Telephone 45

George Beamer, Mgr.

NORTHERN BAPTIST THEOLOGICAL SEMINARY

Invites adequately prepared students committed to Christian service and offers

A Faculty of Eminent
Christian Educators

Who combine the highest scholarship with the heart and spirit of evangelism.

Here in the heart of Chicago with its 126 Baptist Churches . . . a city that furnishes a vast laboratory of Christian service . . . the student finds unusual facilities for practical work and observation.

Address all inquiries to
Chas. W. Koller, Th. D. Pres.
3040 W. Washington Blvd., Chicago, Ill.

Join a Summer Class at

HUFF COLLEGE

for

SECRETARIAL TRAINING

for Civilian or Defense Positions

A Quality School since 1907

Country Club Plaza 320 West 47th Street
Downtown 920 Tracy
Kansas City, Missouri

LAND TITLES

Little is known by the average person about the ownership of lands.

A deed from one person to another conveys the title, *provided the party making the deed is the owner.*

The purchaser of a farm, a home, or other property may close his deal in one of four ways: He may pay the purchase price, accept the deed, and

1. Presume he becomes the owner.
2. Require an abstract and suppose the abstract assures him of a good title. (*It does not.*)
3. Employ an attorney to advise him whether the abstract does indicate a good title.

or best of all

4. Purchase title insurance, which will guarantee him against loss by reason of claims based on errors, fraud or defects in the title of the party from whom he buys.

On the purchaser falls the responsibility of ascertaining whether he acquires good title.

Title insurance is the only guaranteed protection against real estate title losses—and such losses do occur.

KANSAS CITY TITLE INSURANCE COMPANY

Kansas City, Missouri

THE NATIONAL COMMERCIAL BANK

1867 Liberty, Missouri 1942

and William Jewell College have stepped along together for 75 years. Both are still giving wholesome service.

FIGHTMASTER

Plumbing and Heating Company

N. W. Corner of Square Liberty, Missouri
24 Hour Service Phone 544

Girls, prepare for those dances at . . .

CHURCH BEAUTY SHOP

LIBERTY, MISSOURI

● **Liberty Mercantile Company**

A complete line of of ladies ready-to-wear and men's furnishings.

EASTSIDE GRILL

Enjoy our tasty food at the popular
"Stopping Place"

Mrs. Lora Shiflett, Proprietor

Wright's Recreation Parlor

a clean place for a clean pastime

107 E. Kansas Tel. 33
Wayne Wright Prop.

Hughes McDonald

dry goods company

completely outfits the college girls

COMPLIMENTS

Kansas City Life Insurance Company

Howard Chrisman, Representative

CENTRAL BAPTIST THEOLOGICAL SEMINARY

of Kansas City, Kansas

Divinity School for College Graduates. B.D. and Th.M. Degrees

School of Christian Training for Undergraduates. Th.B. and Rel.B. Degrees

School of Extension for non-resident students

Scientific in Scholarship

Biblical in Theology

Evangelistic in Spirit

Seven professors with Ph.D. or Th.D. degrees

H. E. Dana, President

Ernest L. Ackley, Dean

Page One Hundred Forty

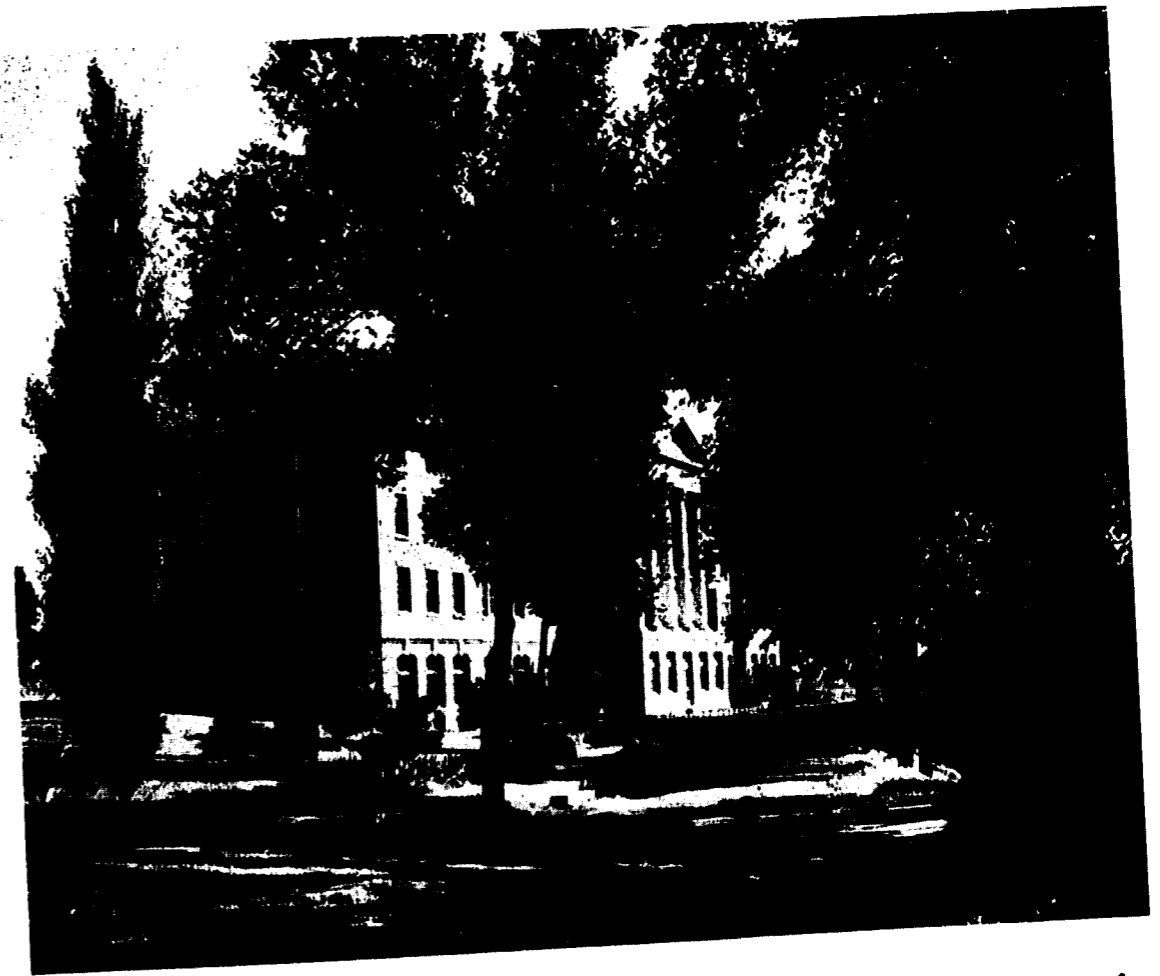

The Campus of Achievement

The William Jewell Spirit inculcates the spirit of achievement in everyone who is a student on one of the most beautiful campuses of America

SUCCESS
CITIZENSHIP
LEADERSHIP

HAPPINESS
LIFE DECISIONS
CHARACTER

William Jewell College

founded 1849

Dr. John F. Herget, President

Liberty, Missouri

Page One Hundred Forty-one

**DOUBLE
DUTY
on
America's
Highways**

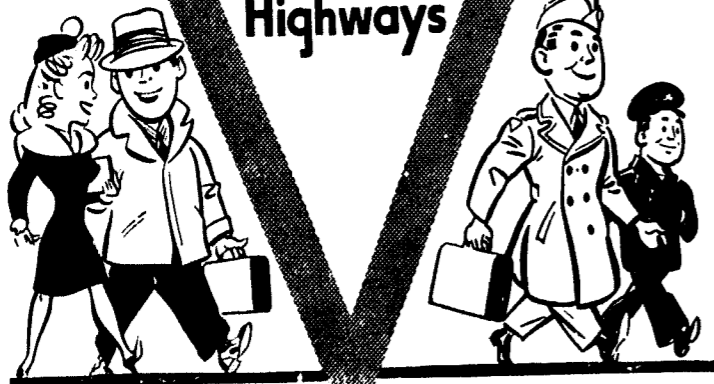

**Dollar Saving Travel...
from Camp or Campus**

Vital to America's victory program is the frequent, low-cost transportation provided BOTH our great armies—military and civilian—by Union Pacific Stages. You'll ride with a cross section of working, studying, fighting America . . . college students, soldiers, defense workers—cheerfully *saving* their cars, *saving* vital war materials, *saving* dollars for Bonds and Victory!

UNION BUS DEPOT

1 North Water Phone 110



UNION PACIFIC STAGES

The Overland-Wonderland Route

"If a man empties his purse into his head, no man can take it away from him. An investment in knowledge always pays the best interest." — Franklin

LIBERTY FEDERAL SAVINGS AND LOAN ASSOCIATION

Harold Wilson, President

Liberty, Missouri

Today's **BIGGEST BARGAIN**
...YOUR *Electric* SERVICE

Nearly everything else you buy has steadily gone up in price . . . except your *Electric Service* . . . and it costs less than ever before.

Throughout the history of the electric service business, customers have benefitted by a steady succession of lowered costs. Since 1938 alone, our customers have saved more than \$1,500,000 annually, as a result of four rate reductions.

Increased war production, civilian morale and conservation are vital war problems. Low-cost electric service can help solve them in hundreds of ways. No job is too big or too small. Electricity is today's Biggest Bargain . . . Your Electric Service.

Kansas City Power and Light Company

Serving Vital Power for the Nation's Defense

Top Off a Good Educational Foundation
with **POINTED ENGINEERING TRAINING**
Fit Yourself for Promotion in Civilian or Military Service. Shorter Courses for Those Nearing Draft Age.
Write, Phone, or Visit. 43rd Year
10th at Indiana Avenue **FINLAY ENGINEERING COLLEGE** Kansas City, Mo.

CLAY COUNTY ABSTRACT COMPANY
LIBERTY, MISSOURI
OFFICERS: Martin E. Lawson, President
James S. Simrall, Vice President
Alan E. Wherritt, Secretary
A. L. Reppert, Ass't Sec.
C. A. Coppinger, Treasurer and Mgr.

A. L. McGINNESS
druggist

- Spaulding Baseballs
- Johnson Candies
- Rexall Remedies
- Kodak Films

Phone 58

Liberty, Mo.

American Shoe Shop 500 Taxi 500
Bob Mace, mgr.

VISIT US

at our new location, 1017 Grand Avenue
Books, Bibles, and Testaments of all Publishers

The American Baptist Publication Society

Kansas City, Missouri

Berkeley Baptist Divinity School

Unrivalled Location on San Francisco Bay

Fully Accredited

Highly Qualified Faculty

Degrees of M.A., B.D., Th.M., Th.D.

President Sanford Fleming

2606 Dwight Way

Berkeley, California

A GRIP ON THE FUTURE

What the future holds, no one knows. That is why prudent men and women insure against unseen contingencies.

Life Insurance gives direction and furnishes a secure foundation to the beginner. That is why it should be the *first* investment of the young man or woman who starts out to seek success in business. It has been described as "A Grip on the Future."

See a Kansas City Life representative and learn about the flexible policies that may be made to fit the changing needs of the insured.

KANSAS CITY LIFE INSURANCE COMPANY

Home Office

Kansas City, Missouri

Page One Hundred Forty-four



From THE PAINTED DESERT to THE POTOMAC

and along the gentle, rolling slopes of the William Jewell campus, the name and fame of BURGER-BAIRD is known to such fellows as Bob Shornick and Bob Farrar. Members of Boards of Publication, college and university officials and professors, know of the ability and integrity of this company. For over half a century we have served faithfully the schools of America. A complete understanding of the problems confronting an editor and business manager of a yearbook, is ours.

So, against that day when you, too, will be buying photo-engravings, fix in your mind the name BURGER-BAIRD. Join the ranks of

of those from Arizona, Utah, Kansas, Missouri, Illinois, New York, Maryland, and many other states, who know from experience that we are the engravers of the Middle West.

For good printing plates (the best), for unexcelled service (anywhere in America), for an interpretation of your ideas, for an understanding of your problems and objectives, for all those things you expect from your engraver (and more), look to the "Heart of America" and BURGER-BAIRD. We stand ready to serve.

Write wire, or phone, for an appointment with our representative.

BURGER BAIRD
Engraving Company
GRAPHIC ARTS BLDG KANSAS CITY, MO.

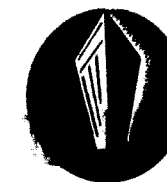

Page One Hundred Forty-five

ELECTRIC SHOE SHOP

Has been serving the public for over 20 years.

Opp. P. O. L. Henkel, Prop



Compliments of

**Church-Archer
Funeral Home**

The Liberty Chronicle

PRINTING
PHOTO-ENGRAVING
PHOTOGRAPHY

"On The Square" Liberty, Mo.

Harvey J. Ray

Phone 603



The Eastern Baptist Theological Seminary

Christ-centered in Faith
Bible-centered in All Courses
The Best in Scholarship
Enthusiastically Evangelistic
Absolutely Loyal to Christ
Built Upon His Word

Courses lead to standard degrees in Theology, Christian Education, and Music.

Information Gladly Given

Gordon Palmer, President

City Line and Lancaster Avenue
Philadelphia

QE

**Refrigerators
Hot Point Ranges**

MISSOURI GAS AND ELECTRIC SERVICE COMPANY

McArthur's . . . 5c to \$1.00 Store

Notions Toilet Articles
Bulk Candies School Supplies
Berkshire Hose

Liberty Marketing Co. . . Liberty, Mo.

Hay Grain
Feed Coal
McCormick-Deering
Farm Implements
Tel. 841 Frank Millen, mgr

A cleaning and laundry service that is dependable. Alterations and repairing of all kinds. When in need of this service

Phone Number 1

Consolidated Cleaners and Laundry
STEVE BORDERS, PROP.

Dr. M. B. Kranitz, Optometrist

Glasses at Reasonable Prices to Students

Phone 727

5 1-2 N. Water

To sip a refreshing DRINK
To nibble a SANDWICH
To meet the GANG

Southside Pharmacy is Tops

BRANT BROS.
MEN'S WEAR
LIBERTY, MO.

Thanks for the Year's Business!
Save with ice, save with a locker.

Liberty Ice Co. & Liberty Locker Co.
Phone 350 Liberty, Mo

Success Shadows Success Shadows Success Shadows

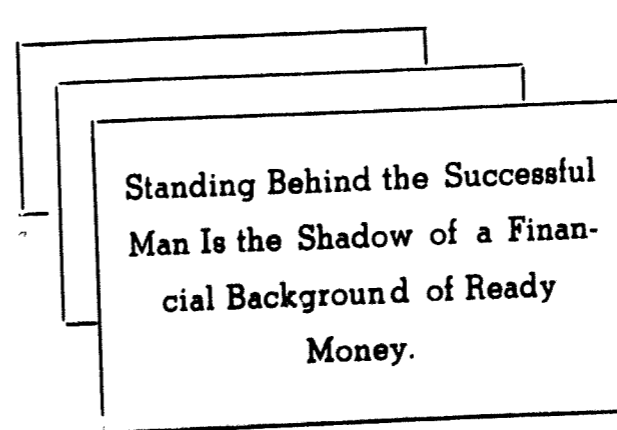

Success Shadows Success Shadows Success Shadows

Have Yours
In Account At--

FIRST NATIONAL BANK Liberty, Mo.

An assurance of sustaining co-operation in all your endeavors

*You Ought to
be in Pictures*

OFFICIAL PHOTOGRAPHER
FOR THE TATLER

LEO TERN

PHOTOGRAPHER
1118 Grand Ave.
VI. 5892
KANSAS CITY, MO.

Students are Welcome at.

HARLOW'S

Dine Highway 69 Dance

• *Compliments*

Central West Utilities Company

The Colonial Hotel

Phone 533 Liberty, Mo.

Strictly Modern Rooms
Best Home-cooked Meals Moderately Priced
Students and Parents are Appreciated

Students go from the "Hill"
to

Hill's Drug Store

Let's Eat
Good Food at

Ida's Place
"Ma" Kenny, Prop.

CHARNO BINDERY COMPANY

A Plastic Binding and Cercla Mechanical
Binding

Kansas City, Missouri



Compliments of
CLAY LODGE No. 176
Knights of Pythias

Compliments of a friend

*The real value of advertising
lies in its effectiveness—the
actual results obtained.*

The Liberty Tribune & Advance

*has been serving Clay County
since 1846 . . . standing behind
its promises with skilled work-
manship and complete service.*

County-wide in service MRS. A. L. PRESTON

COVERS

for the 1942 Tatler by

Becktold Company

St. Louis, Missouri

To make your Tatler a Success

Read these Advertisements and Show the
Merchants your Appreciation by your Patronage

THE INDEX

STUDENTS

Adams, Audrey, 28, 30, 37, 38, 80, 87, 89, 90, 92, 93, 102, 107, 109, 119.
 Adams, Bob, 52.
 Adams, Coleman, 46, 111.
 Adams, Lowell, 28, 83, 98, 100.
 Agos, James, 52, 59, 113.
 Aggen, Hannabosa, 46.
 Alley, Margaret, 46.
 Amery, Beverly, 13, 38, 121, 109, 126.
 Anderson, Bud, 20, 30, 59, 63, 73, 91, 115.
 Anderton, Donald, 46, 100.
 Applewhite, Charlotte, 38, 83, 95, 102, 104.
 Arney, Ercell, 46, 117.
 Arnold, Richard, 28, 30, 66, 67, 68, 73, 115.
 Bascom, Joseph, 30, 87, 102, 104, 107, 109, 119.
 Baker, Robert, 38, 59, 62, 66, 67, 69, 70, 71, 73, 91, 96, 97, 98, 117.
 Baker, Stephen, 52, 59, 70, 88, 117.
 Barfield, Joe, 30, 113.
 Baxter, Gordon, 28, 30, 80, 87, 101, 105, 111.
 Beadle, Carolyn, 30, 93, 95, 102, 107, 108, 121.
 Bedard, Camille, 28, 30, 95, 96, 97, 98, 100, 107, 108, 117.
 Behe, David, 13, 20, 52, 72, 100, 101.
 Behe, Mary, 30, 100.
 Behnherz, Virginia Lee, 52, 102, 107, 119.
 Bell, Donald, 30, 82, 88, 97, 98, 100, 115, 117.
 Benjamin, Donald, 16, 72, 81, 88, 113.
 Bihens, David, 30, 73, 75, 88, 89, 93, 117.
 Bihens, Dorothy, 52, 102.
 Bidwell, June, 52.
 Biggerstaff, Alice Ann, 52, 102, 121.
 Border, Robert, 30, 111.
 Boswell, Marlon, 16, 59, 95, 115.
 Potts, Fayette, 52, 96.
 Potts, Mary Eleanor, 30, 99, 103.
 Boyce, Orrin, 30.
 Boydston, Dorothy, 30, 87, 107, 118.
 Brando, June, 52, 103, 119.
 Brant, Alfred, 20, 52, 113.
 Brantford, Vesta, 52, 103, 104, 121.
 Bratcher, David, 20, 28, 30, 95, 101, 105, 111.
 Brizleton, Homer, 52, 59.
 Brazleton, Howard, 52, 59, 62, 66, 67, 68, 73, 114.
 Brewer, Betty, 52, 103, 121, 132.
 Brewer, Marjorie, 46, 103.
 Brockhouse, Betty, 38, 103, 104, 108, 110.
 Brockman, Donald, 30, 100.
 Brown, Homer, 30, 100.
 Brown, Rex, 52, 69, 70, 80, 87, 89, 113.
 Bruergeman, Betty G.H., 13, 52, 103, 121.
 Burkey, William, 38, 100.
 Burkhardt, Carl, 46, 59, 62, 73, 96, 98, 110.
 Burgess, Ralph, 30, 82, 98, 117.
 Burton, Margaret, 52, 90, 92, 95, 102, 107, 119.
 Campbell, Norton, 46, 111.
 Cantwell, Howard, 40, 50, 115.
 Carpenter, Junita, 38, 83, 97, 99, 101, 102, 107.
 Carson, Elaine, 52.
 Casbolt, Elizabeth, 13, 52, 99, 101, 102.
 Chaney, Willie, 38, 101.
 Chapman, Sam, 30, 113.
 Charles, Donald, 28, 46, 84, 117.
 Chew, Harvey, 31, 70, 84, 85, 93, 95.
 Church, Frances, 30, 102, 104, 107.
 Cies, Margery, 52, 102, 121.
 Clark, Walter, 31, 83, 101, 107.
 Clarke, Joan, 13, 39, 87, 107, 110.
 Clarke, Margaret, 46, 102, 107, 119.
 Cline, Margie, 46, 97, 99, 101, 102, 107.
 Clingenbeard, Dorothy, 28, 31, 83, 97, 99, 101, 103.
 Closser, Nadine, 99.
 Cobb, David, 46, 101.
 Coffey, Allen, 46, 113.
 Connely, Bill, 31, 72, 75, 117.
 Connerly, Berton, 46, 94, 100.
 Connerly, Robert, 52, 100.
 Conrad, Dean, 52, 60, 70, 104, 107, 113.
 Conrad, Jean, 28, 39, 83, 87, 93, 99, 103, 107, 108, 121.

Cooper, Earl, 31, 100.
 Cooper, J. D., 52, 100, 101.
 Cossnirt, Roma, 52, 121.
 Coulter, Betty, 46, 99, 100, 103, 104.
 Counts, Robert, 52.
 Cox, Addison, 39, 87, 113.
 Cox, John, 52, 72, 112.
 Creason, Eleanor, 39, 87, 103, 121.
 Creason, Russell, 20, 39, 107, 111.
 Creagan, Marie, 52, 107, 120.
 Criswell, James, 114.
 Crossett, Virginia, 31, 82, 83.
 Crouch, Dorothy, 52, 103, 121.
 Crowley, Lynn, 19, 40, 75, 85, 117.
 Cunningham, Bill, 16, 59, 63, 66, 67, 69, 70, 71, 73, 113.
 Cunningham, Dean, 28, 31, 75, 81, 85, 96, 117.
 Curran, Paul, 28, 16, 81, 88, 95, 101, 107, 113.
 Currier, Bruce, 40, 94, 100, 104, 105, 117.
 Darling, Shirley, 52, 103, 121.
 Davis, Leon, 16, 115.
 Day, David, 40, 100.
 De Lange, Jack, 52, 110.
 Derwacter, Mary Louise, 52, 103, 121.
 Dessert, Louis, 28, 31, 70, 71, 73, 74, 81, 84, 96, 113.
 Dexter, Arwayne, 20, 29, 31, 80, 83, 100, 109, 117.
 Disharoon, John, 52, 75.
 Dodgson, Stanley, 52, 75, 98, 100.
 Donahue, Dorrell, 52, 101.
 Dowd, Jim, 16, 66, 67, 70, 71, 73, 84, 105, 115.
 Dunham, Betty Abbie, 28, 31, 81, 83, 87, 102, 105, 121.
 Dunham, James, 46, 111.
 Durham, Silas, 46, 105, 111.
 Dyer, Ted, 31, 75, 82, 85, 96, 117.
 Eastman, Gerald, 114.
 Elmore, Vernon, 40, 97, 101.
 Estes, David, 31, 105, 111.
 Etherton, Park, 47, 72, 111.
 Evans, Jo Ann, 52, 102, 119.
 Ewiler, John B., 28, 32, 83, 86, 87, 95, 100, 113.
 Farley Peery, 52, 83, 97, 99, 101, 102.
 Farmer, Donald, 52, 91, 98, 101.
 Farrer, Robert, 2, 41, 80, 83, 86, 87, 89, 100, 111.
 Farris, Billy, 52.
 Fenn, Robert, 52, 74, 113.
 Fones, Max, 59, 79, 86, 89, 95, 105, 111.
 Fowler, Donald, 19, 52, 110.
 Franklin Bill, 28, 41, 70, 71, 73, 112.
 Frantz, John, 41, 101.
 Frantz, Ruth, 52, 99.
 Friedl, Jack, 59, 63.
 Fullbart, Lawrence, 28, 32, 70, 81, 84, 85, 111.
 Garrett, Tony, 59, 62, 73.
 Garnett, Bob, 52, 111.
 Garnett, Joe, 114.
 Gates, E. C., 41, 101.
 Gleason, Richard, 13, 41, 59, 62, 70, 73, 80, 95, 96, 97, 98, 101, 113.
 Goldberry, William, 28, 41, 81, 111.
 Goodwin, Robert, 59, 95, 99, 100, 107.
 Graham, Ann Elizabeth, 13, 32, 100, 121.
 Graham, Curtis, 52, 90, 100.
 Grasseck, Harry, 28, 41, 80, 83, 86, 87, 90, 92, 98, 109, 115.
 Graves, Virginia, 13, 51, 52, 80, 102, 107, 121.
 Green, Mary Catherine, 52, 102, 104, 119.
 Greene, L. A., 40, 100.
 Groeschel, Harriet, 13, 52, 102, 100, 107, 121.
 Grounds, Otis, 28, 47, 75, 82, 117.
 Hagen, Paul, 28, 32, 82, 100, 100, 117.
 Haggard, Barbara, 40, 83, 87, 95, 121.
 Hall, Bryant, 47, 100, 117.
 Hanna, Lela, 59, 94, 102, 104, 121.
 Hanna, Lela, 59, 94, 102, 104, 121.
 Hanna, Anna, 52, 100, 103.
 Harris, Sebil, 40, 82, 95, 99, 100, 103, 104, 118.
 Harrison, Doris, 13, 29, 32, 121, 100.
 Hatfield, Margaret, 51, 89, 103, 121, 131.
 Hattaway, Maxine, 19, 32, 121.
 Hank, Dorcas, 28, 32, 82, 97, 99, 100, 103.
 Hause, David, 40, 100.
 Hause, Dwight, 52.

Hause, Truett, 32.
 Pauty, George, 20, 28, 41, 80, 83, 88, 93, 111.
 Hayes, Everley, 47, 99, 101, 103.
 Paynes, Forrest, 52.
 Hays, George, 41, 101.
 Heagerty, Harold, 41, 59, 62, 70, 73, 113.
 Heath, Eloise, 17, 89, 90, 92, 103, 107, 121.
 Helbron, Richard, 47, 88, 90, 92, 111.
 Henry, John, 47, 69, 115.
 Henry, Raymond, 52, 59, 63, 73, 115.
 Herret, Lucy, 45, 47, 102, 104, 106, 107, 108, 119.
 Herrick, Ralph, 52, 101.
 Lershey, Annetta, 47, 87, 89, 119.
 Howlett, Eleanor Jean, 47, 87, 102, 104, 107, 119.
 Hickman, Joe, 41, 101.
 Hill, Betty, 52, 121.
 Hobbs, Robert, 47, 111.
 Hodges, Bob, 32, 81, 82, 96, 97, 98, 101, 110.
 Hofer, Opal, 47, 102.
 Hofer, Romulea, 52, 102, 105.
 Hoffman, Harland, 47.
 Holman, Wilber, 41, 101.
 Hubbard, Estil, 47, 59, 63, 73, 115.
 Hughes, Ruth, 41, 102, 107, 108, 121.
 Hull, Bill, 41, 59, 63, 73, 113.
 Hunt, Dorothy, 52, 99.
 Hunt, Ed, 52, 59, 113.
 Hyder, Richard, 47, 59, 62, 66, 67, 68, 70, 71, 73, 113.
 Jaeger, Constance, 91, 99.
 Jaeger, Harold, 91.
 Jaeger, Ruth, 12, 28, 42, 82, 83, 94, 99, 101.
 James, Charmain, 52, 102.
 Jameson, Paul, 37, 42, 59, 62, 80, 109, 115.
 Jenkins, James, 52, 90, 92, 111.
 Jett, Jeanne, 52, 102.
 Johnson, Bruce, 13, 37, 42, 80, 113.
 Johnson, Perry, 52, 105, 111.
 Jones, Barbara, 28, 42, 82, 83, 87, 103, 121.
 Jones, Charles, 13, 72, 87, 89, 97, 98, 100, 112.
 Jones, Frank, 19, 47, 111.
 Jones, Mary Helen, 47, 90, 103, 119.
 Kastning, William, 75, 91.
 Keirsey, Virginia, 54, 105, 107, 119.
 Kenagy, Carl, 29, 32, 80, 83, 87, 90, 92, 106, 107, 111.
 Kerley, Robert, 28, 32, 83, 87, 115.
 Kerrick, Marjorie, 54, 95, 99, 100, 103.
 Klineid, Paul, 28, 43, 84, 117.
 Kinnd, James, 33, 100.
 Kindred, Frances, 54, 105, 107, 121.
 King, Homer, 47, 111.
 Kirchner, Dorothy, 43, 97, 100, 103.
 Kirk, Wendell, 54, 111.
 Kleinschmidt, George, 54, 59, 116.
 Kuckmeyer, Earl, 47, 100, 115.
 Lauser, Robert, 110.
 Landers, Clayborn, 47, 100, 117.
 Langston, Virginia, 54, 105, 121.
 Lantz, Andy, 47, 59, 62, 96, 107, 113.
 Lee, Alvin, 54, 95, 105, 107, 111.
 Lewis, Daris June, 19, 103, 119.
 Lewis, Russell, 33, 54.
 Lincoln, George, 47, 111.
 Linville, James, 54, 117.
 Lour, Earl, 43.
 Long, Dorothy, 33, 82, 99, 103, 104, 107.
 Lucas, Florence, 54, 103, 107, 121.
 Lugnblyhl, Thomas, 28, 47, 70, 87, 94, 115.
 Lynch, Dudley, 33.
 Lyle, Jeff, 43, 87, 98, 115.
 Maness, Dale, 45, 117.
 Mantling, Mary Lou, 37, 43, 87, 104, 105, 107, 108, 121.
 Mayse, Muriel, 42, 82, 99, 100, 102.
 McAfee, Howard, 54, 67, 114.
 McElin, John, 47, 94, 100.
 McElreath, William, 54, 100.
 McGinty, Martha, 43, 83, 90, 92, 95, 97, 99, 101, 102.
 McKim, Marilyn, 54, 121.
 Michael, A. W., 48, 88, 89, 101, 117.
 Middleton, Willard, 48, 67, 72, 105, 107, 111.
 Mikolajewski, Julian, 48, 69, 95, 115.
 Miles, Jim, 64, 99, 111.
 Miles, Nelson, 54, 115.
 Miller, Rufus, 64, 95.

Minter, Betty, 48, 102, 105, 107.
 Minor, Jewell, 20, 42, 87, 102, 107, 119.
 Minor, Wayne, 28, 33, 101, 105.
 Minor, Mrs., 105.
 Mitchell, J. H., 33.
 Mitchell, Nell, 33.
 Monfort, Walter, 42, 101.
 Mounsees, William, 28, 48, 117.
 Moorman, Jane, 45, 48, 107, 121.
 Moran, Gene, 54, 66, 67, 69, 73, 111.
 Morf, Louis, 48, 113.
 Moreland, Elizabeth, 95, 99.
 Mulmore, Omer, 42, 87, 88, 98, 109, 115.
 Murrell, Paul, 43, 101.
 Myers, William, 48, 101.
 Nancy, Norma, 33, 82, 83, 87, 102, 119.
 Neely, Sandford, 54, 113.
 Nelson, Charlotte, 54, 102, 107, 121.
 Nelson, Thaine, 19, 48, 91, 117.
 Nesbitt, Bert, 48, 101, 104, 116.
 Newman, Dawson, 19, 33, 94.
 Newport, Jack, 54, 72, 75, 86, 104, 105.
 Newport, Russell, 28, 43, 54, 75, 80, 83, 86, 87, 97, 98, 101, 105, 107.
 Neill, William, 114.
 Nunn, Jack, 33, 83, 100.
 Nuss, Clifford, 43, 100.
 Nuss, Mrs. LaYonne, 33.
 Nutz, Betty, 48, 104, 105, 121.
 Oberhelman, Helen, 13, 43, 102, 121.
 O'Neil, Howard, 54.
 Osborn, Jean, 43, 100.
 Osborn, Nellie, 51, 99, 100, 103.
 Payne, Jimmie, 29, 33, 59, 62, 73, 80, 81, 83, 87, 96.
 Payne, John, 43, 59, 63, 73, 96.
 Payne, Marjorie, 51, 103, 104, 119.
 Paynter, Marilyn, 54, 103, 104, 107, 119.
 Peaty, Evelyn, 54.
 Piche, Florence, 48, 95, 103, 104, 107, 119.
 Porter, John, 54, 86, 119.
 Porter, Raymond, 54.
 Post, Helen, 99.
 Poynter, Harold, 31, 86, 105, 109, 111.
 Prince, Elizabeth, 31, 81, 103, 107, 108, 121, 109, 133.
 Prince, Helen, 28, 45, 48, 82, 89, 103, 106, 107, 108, 121, 129.
 Probst, Verlyn, 48, 90, 100, 103, 107, 118.
 Psalmonds, Gordon, 43, 95, 100.
 Psalmonds, Mrs. Gordon, 41, 95, 99, 102, 104.
 Purdy, Farel, 48, 113.
 Radywonok, Anthony, 44.
 Ragland, Edwin, 31, 115.
 Ragland, Billy, 54, 80, 90, 92, 105, 115.
 Ray, Harvey, 48, 113.
 Regan, Nelson, 100, 107.
 Redding, Don, 48, 74, 86, 113.
 Reid, Jim Tom, 114.
 Reynard, Frederic, 31, 93, 94, 100, 105.
 Reynolds, Betty, 34.
 Rhodes, John, 19, 48, 105, 115.
 Riggs, Bill, 54, 96, 115.
 Robbins, Paul, 54.
 Robinson, Hugh Burton, 34, 104, 105, 115.
 Robinson, Evelyn, 54, 104, 121.
 Rose, Dan, 48, 111.
 Rubling, Ted, 54, 59.
 Rusk, Donald, 54, 94, 104, 107, 113.
 Rusk, Harvey, 34, 74, 87, 94, 105, 113.
 Rutledge, Jenn, 28, 44, 121.
 Sanders, J. C., 48, 75, 80, 87, 97, 98, 104, 106, 107.
 Savaool, Lorena, 44, 99, 100, 102.
 Savage, Lewis, 48, 100.
 Scandrett, Marilyn, 49, 102, 107.
 Scarborough, Joy, 49, 121.
 Schaeffer, Rex, 19, 49, 93, 111.
 Schell, Fred, 49, 60, 67, 69, 70, 73, 74, 113.
 Schweer, Mary, 19, 49, 104.
 Scott, Lawrence, 44, 101.
 Scott, Marjorie, 54, 119.
 Scott, Richard, 44, 80, 87, 111.
 Selby, Donald, 34, 89, 93, 98, 101, 114.
 Shank, Robert, 44, 83, 101.
 Shank, Marybelle, 49.
 Sharp, Addison, 29, 34, 80, 94, 107, 111.
 Sherer, Helen, 44, 90, 101, 102.
 Sherer, Robert, 49, 95, 97, 101.
 Shornick, Bob, 2, 20, 28, 44, 69, 73, 74, 80, 83, 87, 89, 96, 107, 109, 113.

Short, Carl, 41, 74, 87, 113.
 Skeon, Howard, 54, 59, 70.
 Skinner, Lucille, 49, 102, 104, 121.
 Smart, Lowell A., 31, 71, 86, 87, 113.
 Smart, Mary Ruth, 54, 121.
 Smith, Brooks, 54, 67, 114.
 Smith, Charles, 19, 89, 90, 92, 96, 98, 101, 111.
 Snavely, Dolores, 54, 121.
 Snelser, Paul, 119.
 Soll, Tom, 19, 111.
 Spizziri, Armand, 11, 86, 90, 92, 113.
 Sprague, Carrie, 19, 81, 95, 99, 100, 102.
 Stanley, Bertha, 54.
 Steitz, James, 54, 89, 100, 104, 107, 111.
 Stevenson, Jean, 41, 119.
 Stockwell, Homer, 41, 117.
 Stroeter, Robert, 31, 100.
 Strickland, Harold, 45, 49, 80, 96, 100, 113.
 Stump, Clarence, 34, 98, 100, 117.
 Stutler, Bernard, 28, 34, 87, 101, 105, 107, 111.
 Summers, Marie, 19, 85, 97, 102.
 Sumpter, Betty, 29, 34, 81, 82, 103, 109, 119.
 Sutterfield, W. E., 35, 109.
 Swan, Janney V., 49, 107.
 Swanton, Jim, 54, 113.
 Sword, Ruth, 54, 103, 107, 121.
 Talbot, Edwin, 94, 105.
 Taylor, Eldred, 28, 49, 95, 97, 100.
 Thomas, Stanley, 54, 59, 115.
 Thomas, William, 49, 105, 111.
 Thompson, A. Paul, 41, 100, 116.
 Thompson, Victor, 54, 113.
 Thornburg, Wilmer, 54, 100.
 Tillman, Robert, 35, 82, 86, 111.
 Trachsel, James, 54, 67, 79.
 Trachsel, John, 54, 67, 79.
 Trachsel, Mary F., 54.
 Traugber, Robert, 54, 67, 79, 86, 96, 105, 111.
 Tremain, Perry Lester, 35, 36, 101.
 Trimble, Logan, 28, 35, 105, 111.
 Truesdell, Lucy, 54, 103, 121, 130.
 Trux, Everett, 35, 87, 89, 93, 105, 117.
 Trux, John, 28, 54, 105.
 Truitt, Bert, 19.
 Tucker, David, 54, 86, 90, 104, 105, 107, 111.
 Tucker, Paul, 35, 81, 86, 105, 111.
 Turner, Olin, 35.
 Turner, Warren, 28, 41, 83, 88, 101, 117.
 Van Dyke, Dorothy, 54, 101, 119.
 Van Dyke, John, 41, 101, 117.
 Vaughn, Virgil, 11, 101, 117.
 Waddle, Mary Margaret, 54.
 Walden, Clyde, 28, 35, 84, 85, 117.
 Walker, Jimmie, 49, 59, 115.
 Wallace, William, 35, 115.
 Waltz, Lenore, 54, 103, 104, 121.
 Ward, William, 49, 105, 113.
 Watson, Edwin, 112.
 Wayland, Mildred, 54, 101, 107, 119.
 Weaver, E. A., 51, 54, 70, 74, 86, 113.
 Webber, Marjorie, 49, 103, 121.
 Wedden, Lorraine, 13, 54, 99, 101, 103, 131, 131.
 Wendt, Lee, 54.
 White, John A., 35, 82, 111.
 White, John F., 54, 111.
 White, Minor, 28, 49, 84, 117.
 Whitener, Kermit, 54, 96, 98, 101, 112.
 Whitehead, Lula, 35, 95, 99, 103.
 Wilkes, Jack, 35, 93, 101, 106, 111, 131.
 Williams, Lester, 54, 91, 114.
 Wood, Ernest, 54.
 Wyss, Milford, 19, 44, 117.
 Yale, Alfred, 28, 35, 98, 101, 106, 107.
 Yates, Jean, 28, 49, 93, 121.

FACULTY

Amery, Joe S., Jr., 13, 24, 90.
 Beamer, George C., 19, 24.
 Bowles, Robert E., 24, 70, 73, 80.
 Bowman, Mrs. J. J., 24.
 Bruner, Wilbur, 24, 84, 95, 98.
 Cleland, Lawrence, 24.
 Davis, J. E., 24, 13, 84, 85, 94.
 Denton, B. Edward, 25.
 Derwacter, F. M., 25, 96.
 Early, H. B., 13.
 Edson, Frank G., 25, 84, 85.

Fruit, John Phelps, 25, 91, 95.
 Gier, L. J., 25, 82, 86.
 Godfriaux, Henri, 25, 59, 62, 67, 68, 73, 81.
 Grossch, David, 25, 101.
 Hansson, Elizabeth, 13, 25, 93.
 Harvey, P. Caspar, 13, 25, 90, 92, 93.
 Herget, John F., 40, 95.
 Hester, H. L., 26, 96.
 Isley, Thurston, 26.
 Lindsey, Ruth, 12, 26, 81, 96, 97.
 McCarty, Paul, 26.
 Moon, Allen J., 12, 26.
 Prince, C. J., 13, 26.
 Pugh, Uma R., 27, 83.
 Rice, Virginia, 27, 81, 93, 106, 107, 108.
 Smith, C. W., 27, 87.
 Sullivan, J. B., 13, 27.
 Thomas, Olive, 27, 82.
 Van Dyke, C. O., 27, 83, 96, 98.
 Walker, Franklin T., 27, 95.
 Winters, Roger, 27, 85.
 Wister, Lois, 27, 76, 108.

OTHER PERSONS

Bain, Virginia, 97.
 Brown, Mrs. Vasa, 16.
 Carlin, Miss Opal, 15.
 Davidson, Mrs. Ralph, 18.
 Davidson, Ralph, 18.
 Hester, Mrs. H. L., 16, 95.
 Keller, Mrs. Elsie, 16.
 Klepper, Mrs., 16.
 Page, Christine, 13.
 Purpose, Bud, 59.
 Quick, Mrs. Dick, 13.
 Schmidt, Louise, 15.
 Stanley, Mrs. Grace, 18.
 Thomason, Thelma, 12, 91.
 Fitz, Miss Thelma, 18.
 Wilkes, Mrs. Jack, 13.

UNPHOTOGRAPHED

Allison, Paul.
 Andrews, Paul.
 Arnote, Jack Allen.
 Boudson, Wesley.
 Carol, John Charles.
 Chasteen, Nelson.
 Chosser, Nadine.
 Criswell, James.
 Duncan, Faye.
 Duncan, Kenneth.
 Eastman, Gerald.
 Eckerbarger, Kermit.
 Einfeldt, Cecil.
 Garnett, Joseph.
 Gathier, William.
 Harper, LeLand.
 Harper, Leslie.
 Hockett, Mrs. J. C.
 Holzschuh, Lawrence.
 Jennings, Emery.
 Kerr, Howard E.
 Kraus, Robert.
 Lauser, Robert.
 Logan, Lewis.
 Lyday, Chester.
 McAfee, Myron.
 Nell, William.
 Payne, Emma.
 Reinwater, Wilbur D.
 Reid, Jim Tom.
 Rasmiller, Floyd A.
 Rothery, George.
 Snelser, Paul.
 Sneed, Mel.
 Stevenson, Forest.
 Tatum, Billy R.
 Tickmeyer, Garland.
 Torrey, Phil.
 Tremain, Mrs. P. L.
 Vance, Isaac Newton.
 Vertz, John W.
 Watson, Edwin.
 Wey, Norton.