

S.C.
378.778
W.J.

THE UNIVERSITY OF CHICAGO

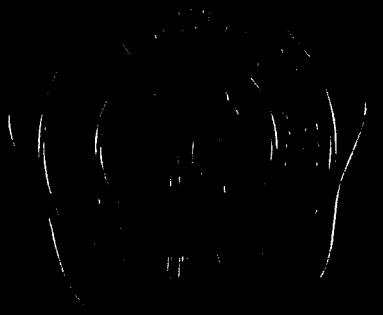



S.C.
378.778
W.J.
c.1

100318

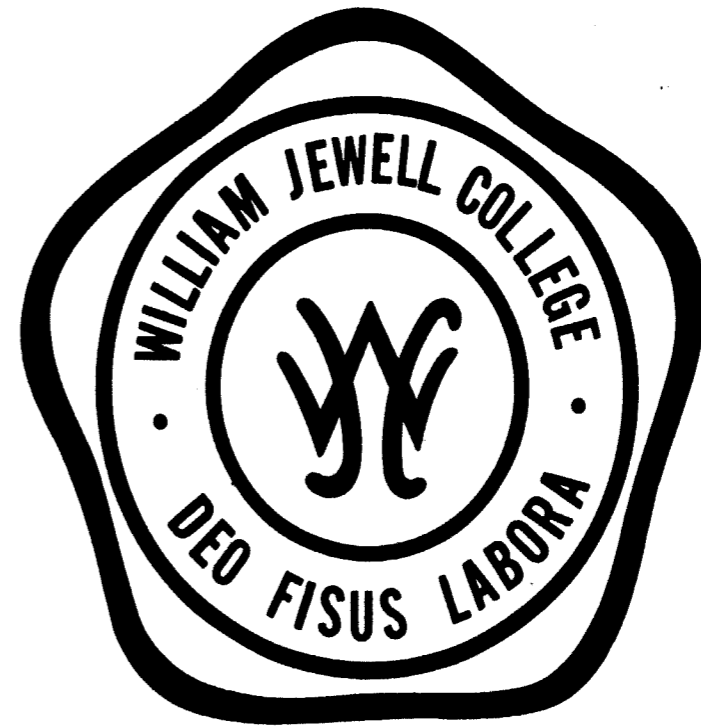

1966 TATLER

WILLIAM JEWELL COLLEGE

LIBERTY, MISSOURI

VOLUME LXII

Editor

Business Manager

RUTH HENDERSON

GARY CHENOWETH

TABLE

OF CONTENTS

ADMINISTRATION 14

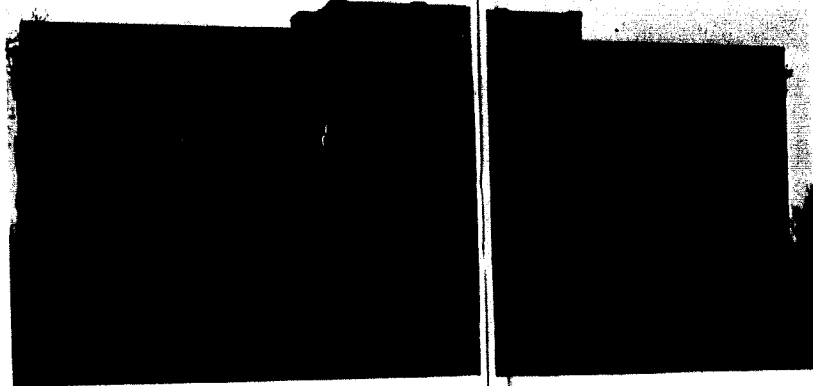

SPORTS 96

ORGANIZATIONS 42

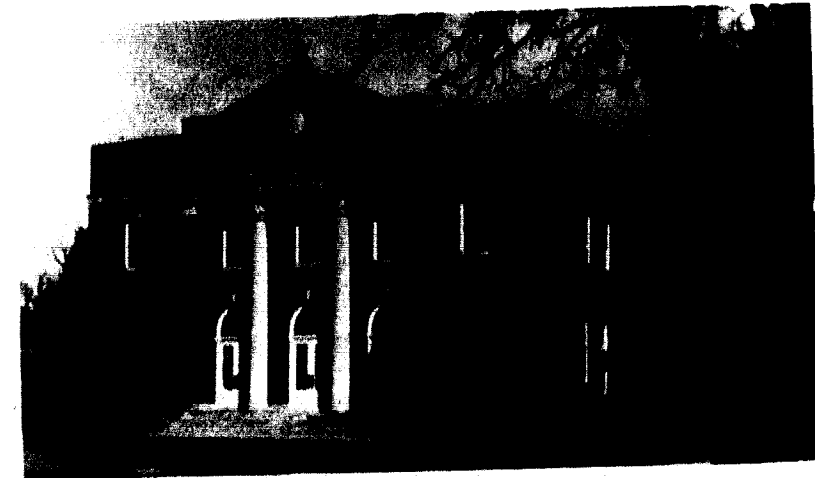
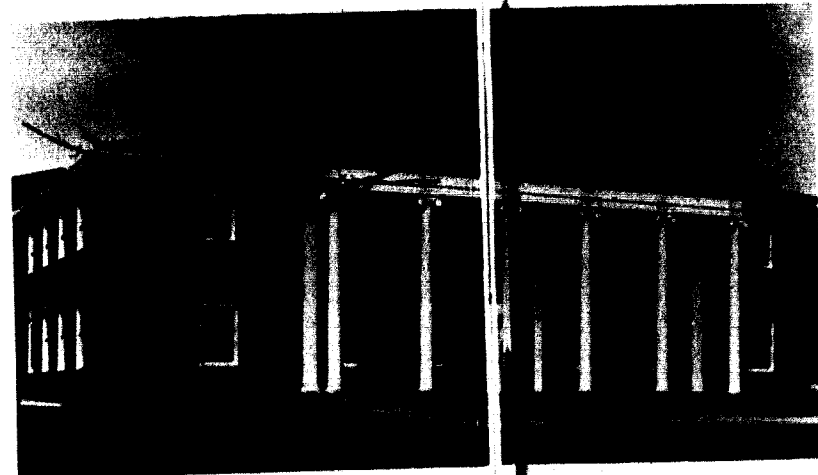

PERFORMANCES 132

GREEKS

76

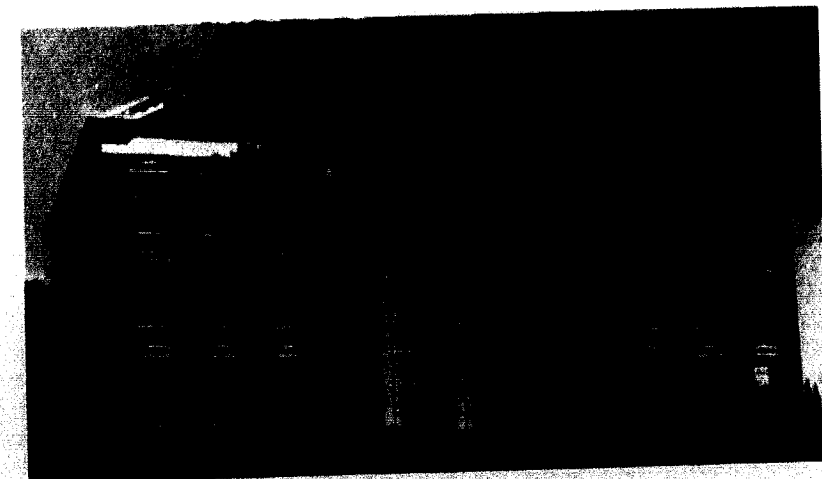

CLASSES 160

100316



*Jewell Hall,
the center of
academic endeavor,
stands as a
reminder
of our
primary
purpose as
students.*



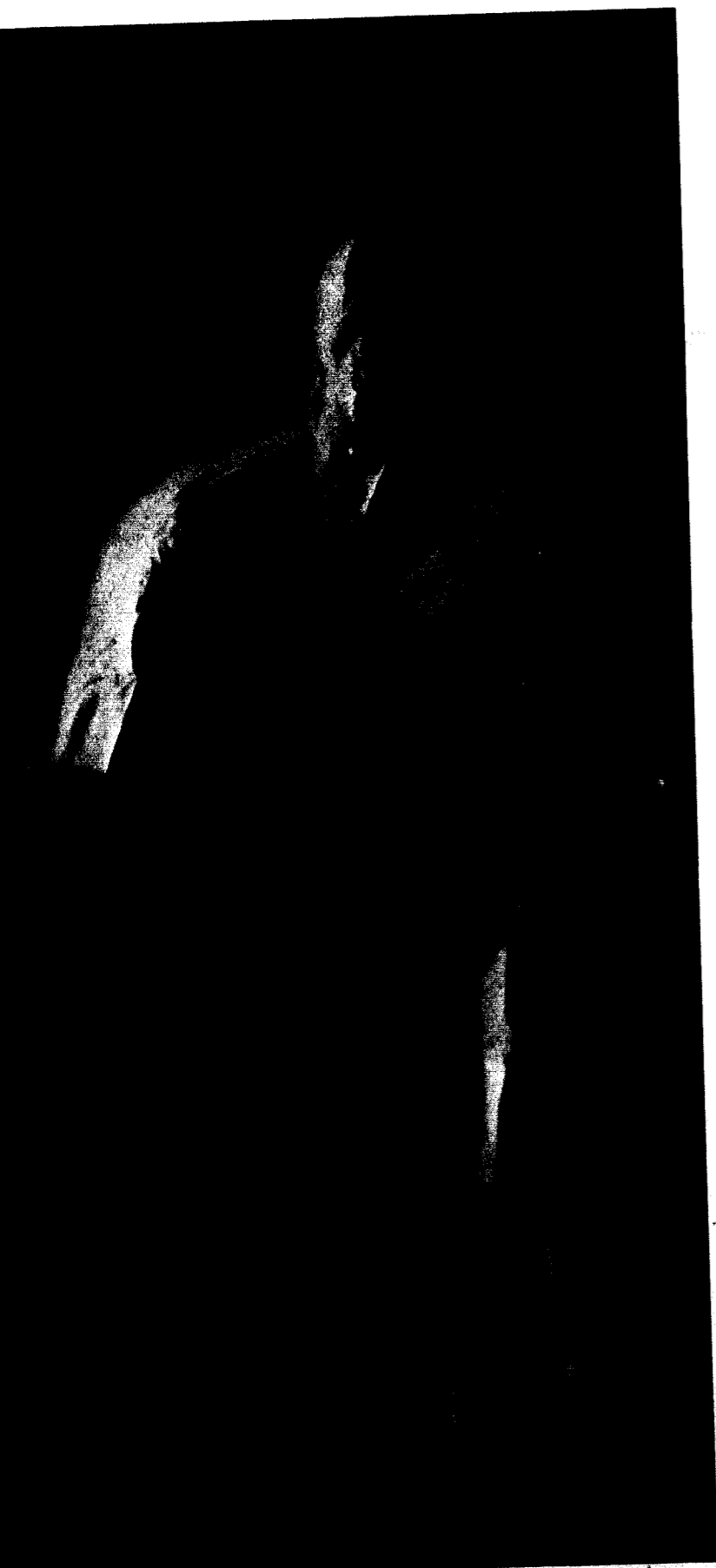

The
crowd
cheers
as
coach and team
pool
their efforts
to bring another
Cardinal victory.

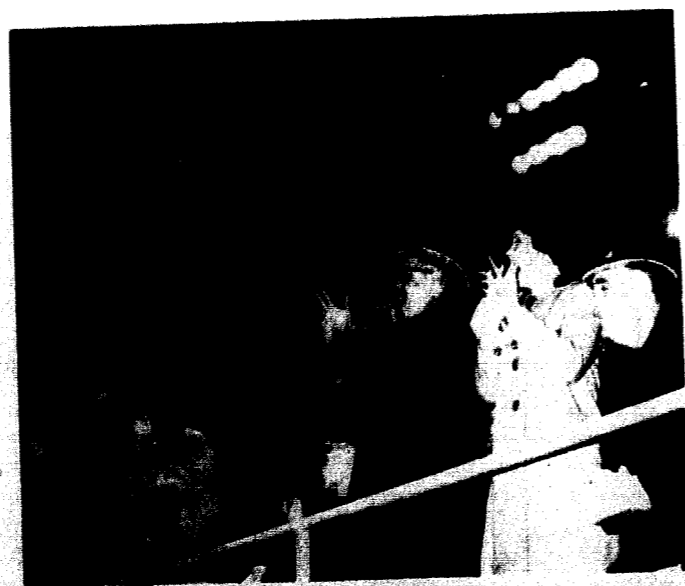

Grave matters are discussed at Senate Cabinet.



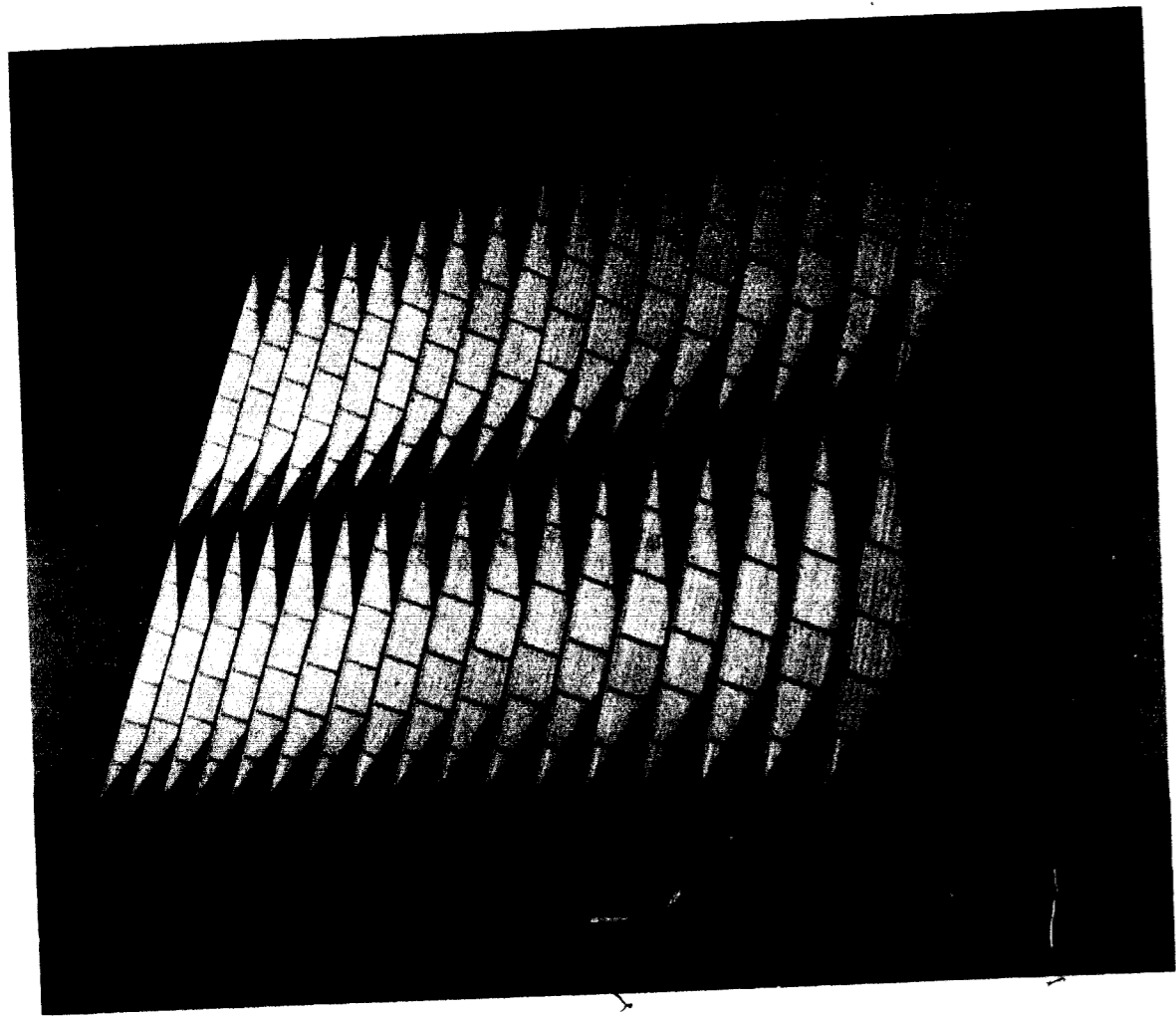

Jewell
students
explore
and learn
far
from
the classroom.

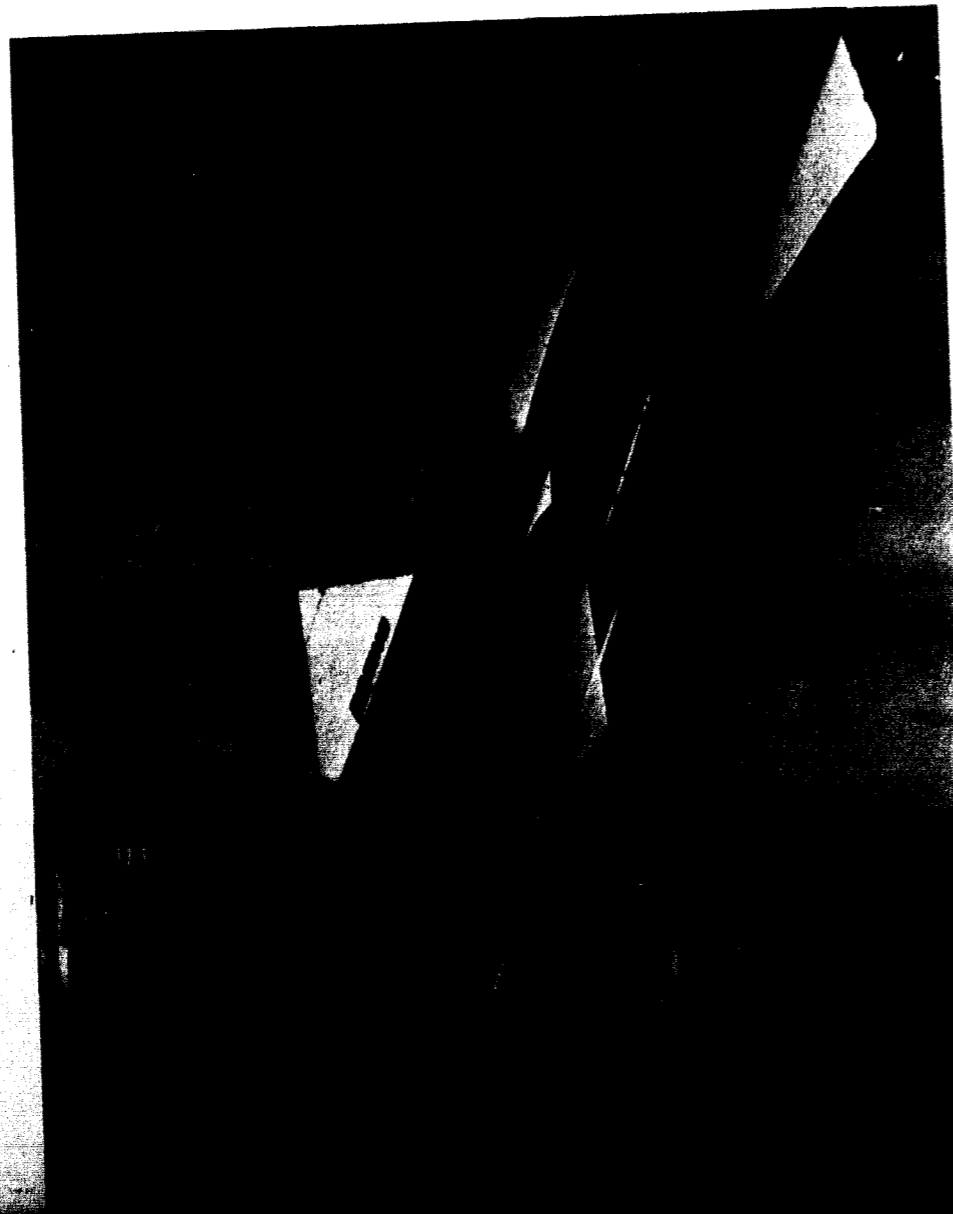

Always
welcome
Fridays
bring
the
hustle and bustle
of activity
for some
relaxation
for others.





Beauty, farce, folk singing --



*all for the enjoyment
of spectators and participants alike:*



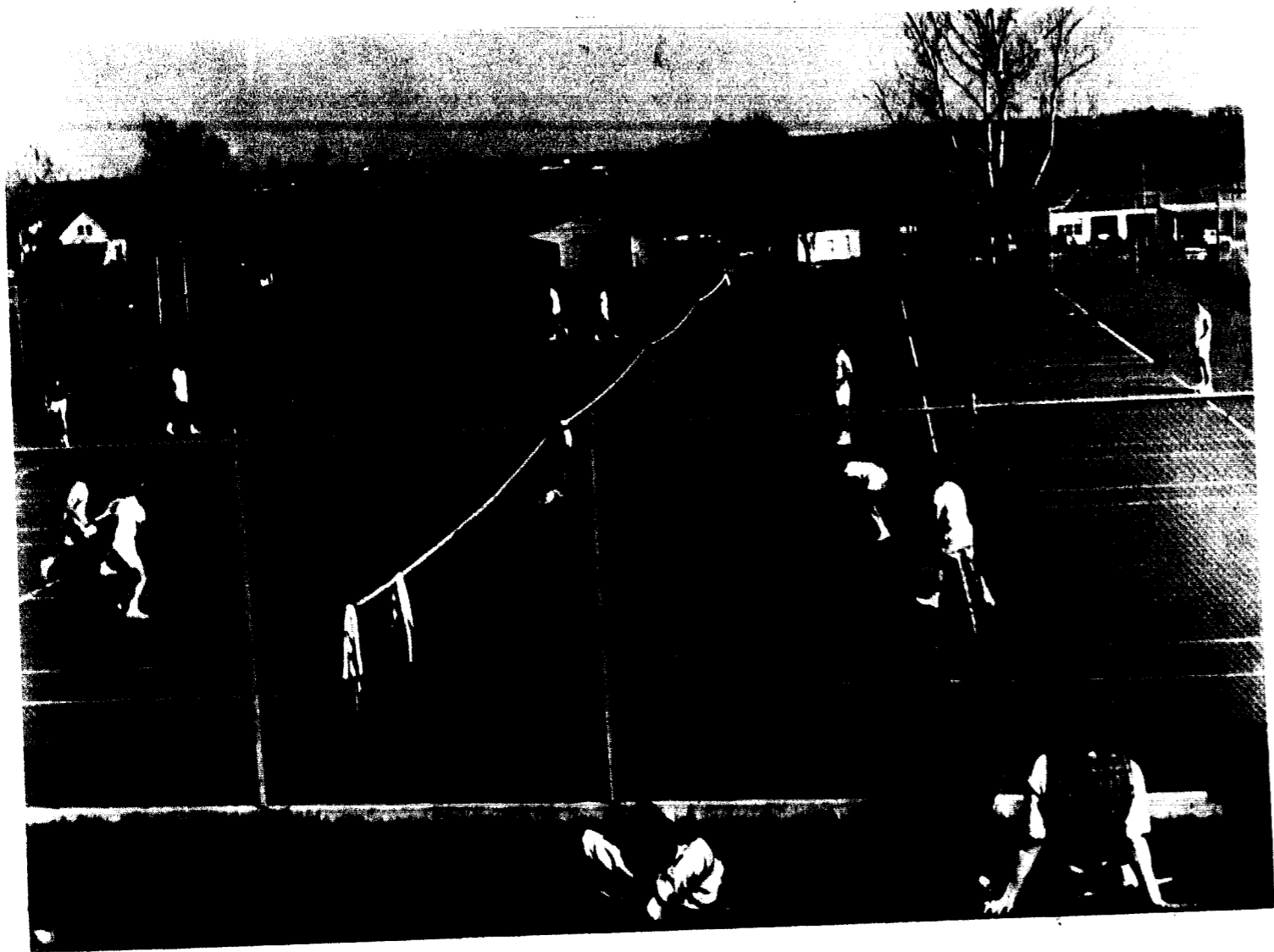

*Rhythm -- whether it be muscular or musical --
leads to perfection in extracurricular activities.*



*Meditation
seems
natural
in a
chapel service
or
in the
quiet
of a
library corner.*



Executives
Staff Personnel
Faculty
Architecture

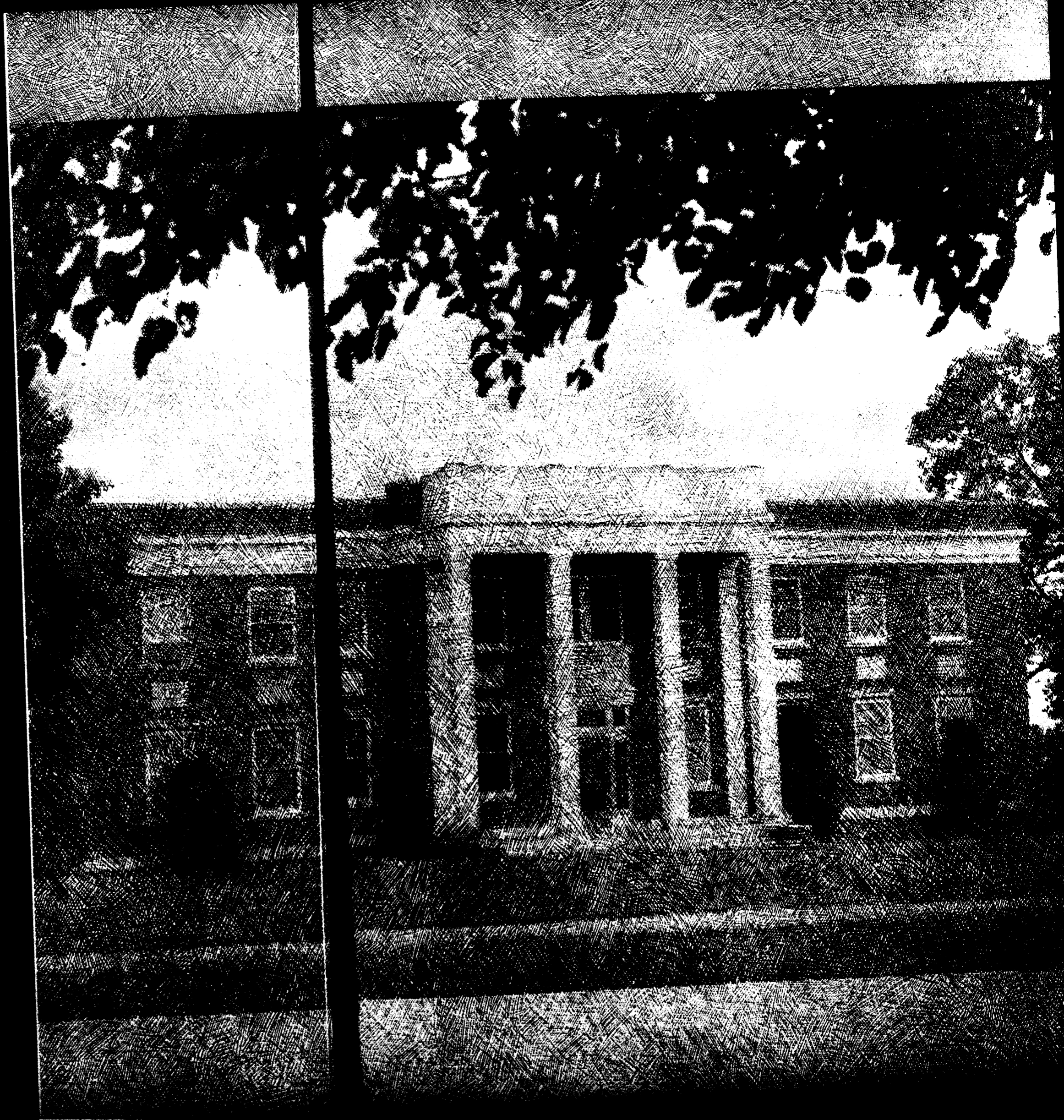



President H. Guy Moore

This year is Dr. H. Guy Moore's fourth as President of William Jewell. Dr. Moore has shown himself expert at maintaining good relations between students and faculty while preserving high standards at William Jewell.

Dr. and Mrs. Moore's interest in every student causes each of us to remember them long after college days pass.

ADMINISTRATION

Vice-Presidents



Dr. E. W. Holzapfel
Student Affairs



Mr. John A. Pond
Business Administration

Board of Trustees

- E. C. Adams
- R. E. Cooper
- Joe E. Culpepper
- Charles E. Curry
- Grant Davis
- Homer E. DeLozier
- Robert F. Keatley
- Arthur L. Land
- W. C. Link, Jr.
- W. W. Martin
- Fred H. Pillsbury
- Albert L. Reeves
- W. T. Semple
- J. Neil Smith
- Elliott C. Spratt
- Harvey M. Thomas
- Nathan A. Toalson
- William E. Turnage
- Paul Weber, Jr.
- Rex Whitton
- Conrad Willard
- Barney R. Williams
- George J. Winger
- John B. Wornall, Jr.
- William F. Yates
- Hubert Eaton,
Trustee Emeritus

Mr. Charles F. Curry
President of Board of Trustees

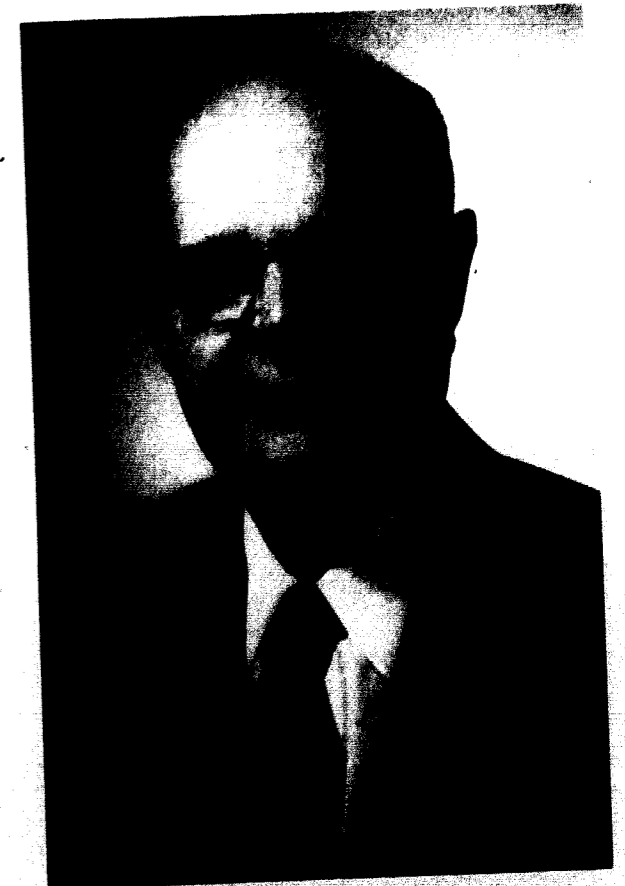

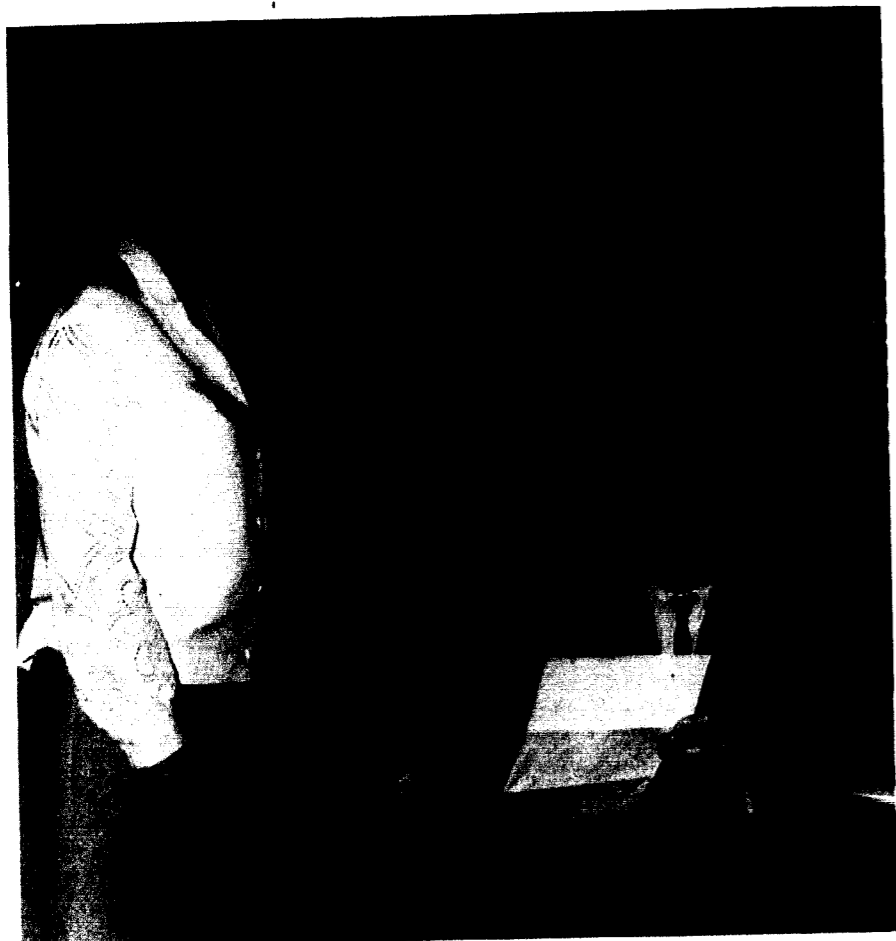

Dr. Bruce Thomson, Dean of the College

DEANS



Mrs. Dorothy Patterson, Dean of Women

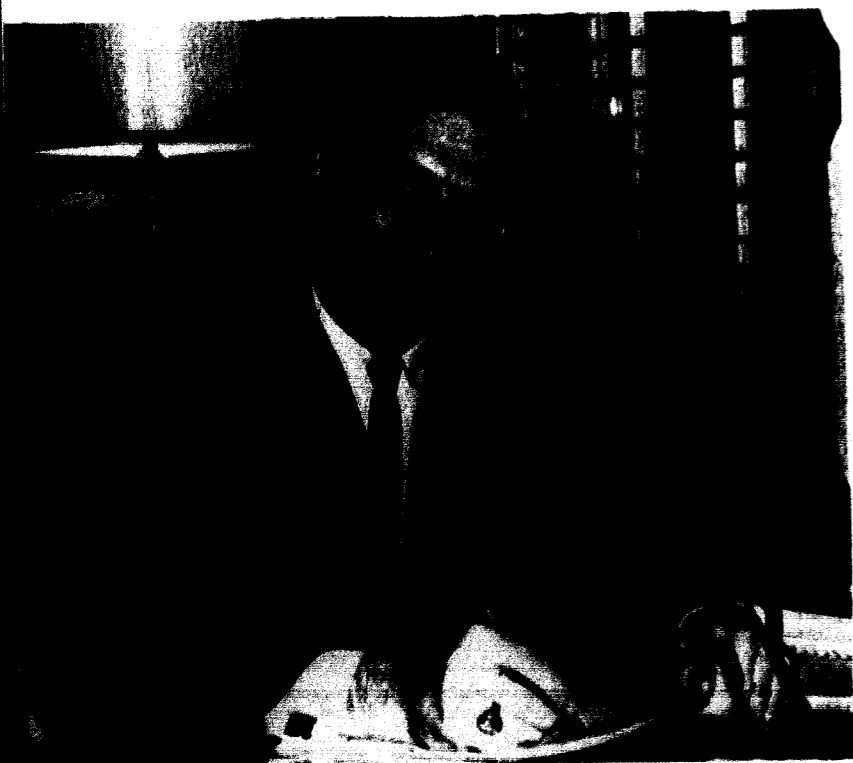

Mr. Neal Davis, Dean of Men



ADMINISTRATIVE STAFF

Mrs. Mabel Lozier, receptionist, operates the college switchboard and welcomes visitors to Greene Hall.

Mrs. Deola Gairrett, Registrar.



The Public Relations Staff keeps the alumni and general public informed of Jewell's accomplishments. SEATED: Mrs. Dan Johnson, Mrs. Bonnie Farrell, Mrs. Ardi Sharp. STANDING: Mr. John Barth, Mr. James Zahnd.

The Admissions Counselors contact prospective students and assist in their transition to college life. SEATED: Mr. Stanley Hayden, Mr. Harley Wyatt, Mrs. Claude Mikkelson. STANDING: Mr. Larry Matthews, Mr. Claude Mikkelson.



Mrs. Pat Dillon, secretary to the Registrar, helps to organize student records.





Mr. William Unger, Comptroller

Mrs. Janie Allison,
Secretary to Mr. Pond

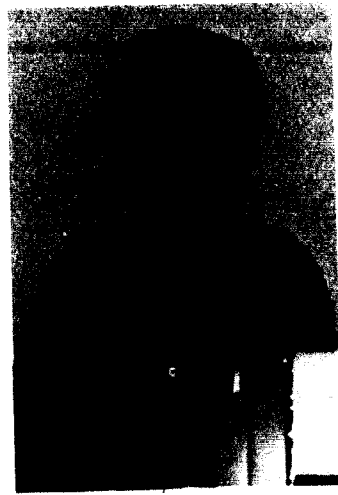

Mr. A. W. Coffman, Bursar

ADMINISTRATIVE STAFF



Mrs. Fern Frick,
Clerk-typist in
Purchasing Department



Dr. Glenn W. Hendren,
College Physician

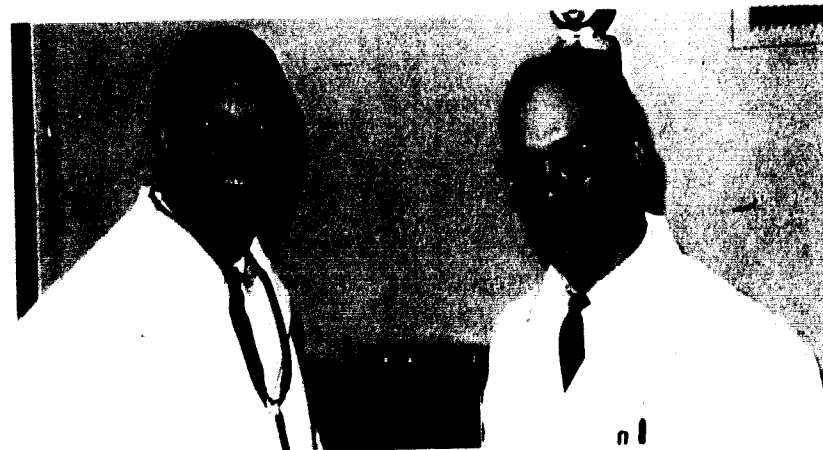

Dr. Howard Adams and Dr. Richard Bowles, College Physicians

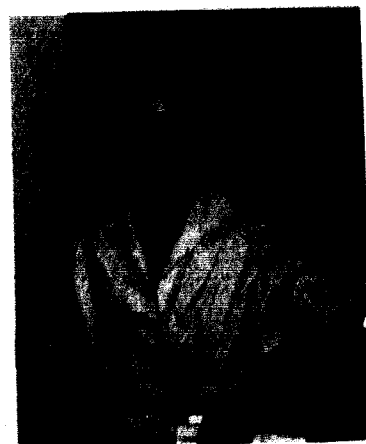

Mrs. Billie Leatherman,
Purchasing Agent

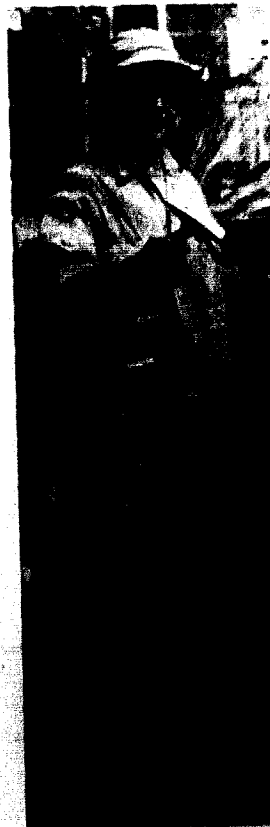

Mr. Ivan Douglas,
Landscape Gardener

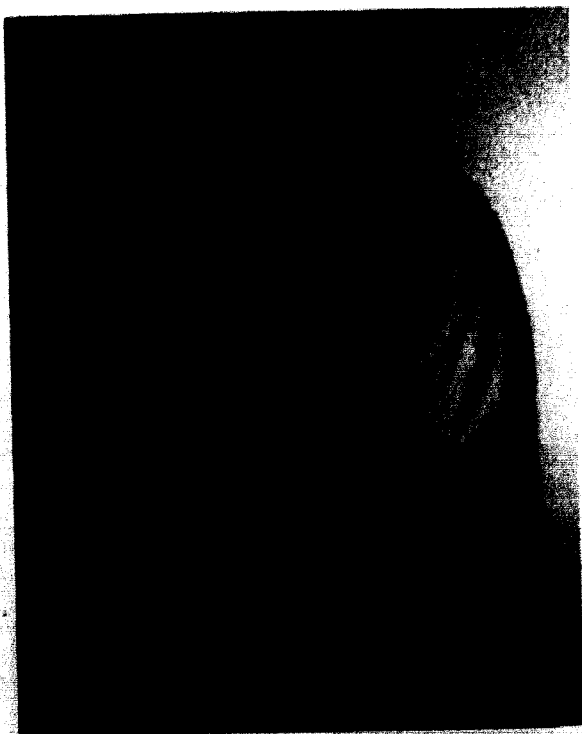

Mr. H. L. Ferrins,
Plant Superintendent

YATES COLLEGE UNION STAFF



Mrs. "Davie" Davidson, Hostess of the Union Building
Mrs. Joan Lawrence, Secretary to the Dean of Men



Mr. Dave Kasper
Program Director of the Union Building



Mr. Frank B. Johnson, Assistant Director of Food Services
Mr. Dean Nay, Director of Food Services



Miss Ruth Bandy, Manager of the Bookstore
Mrs. Mary Cowan, Cashier of the Bookstore

Mrs. Zelma Burr
Secretary to the Food Director

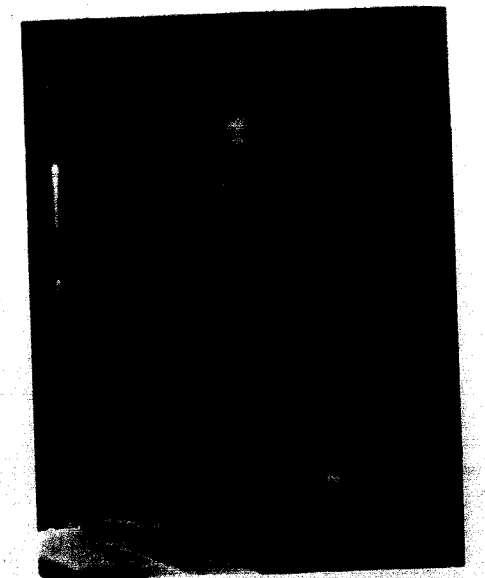



Professor Wilbur J. Bruner
Head of the Department

DEPARTMENT OF LANGUAGES



Assistant Professor of Classics—
W. Bradford Connor



Assistant Professor of German—
Mary M. Walker
Professor of Modern Languages—
Ruth McDaniel

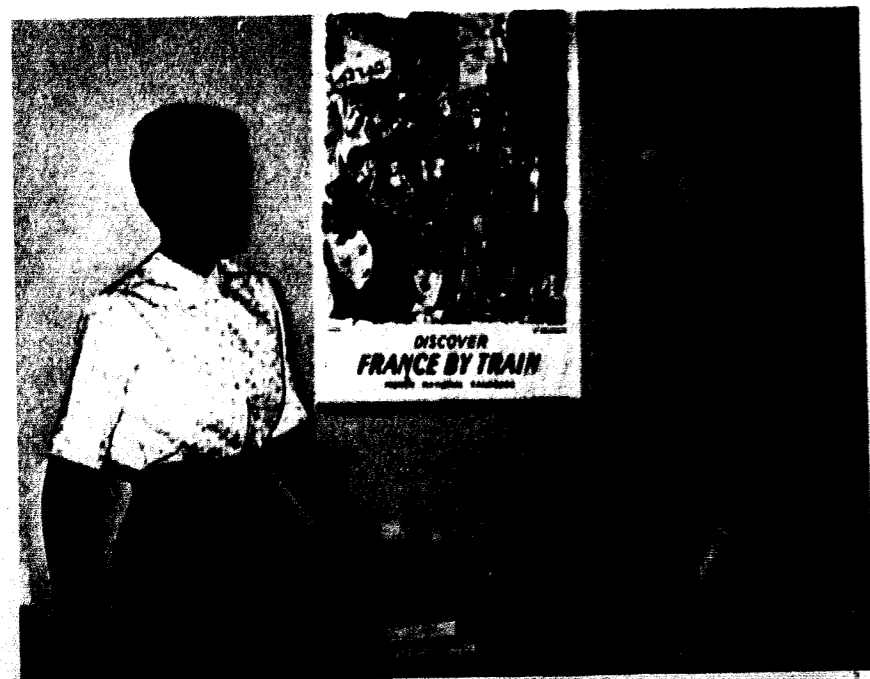

Visiting Professor of French, Katherine E. Griffith; Assistant Professor of French,
Sandra Wonders

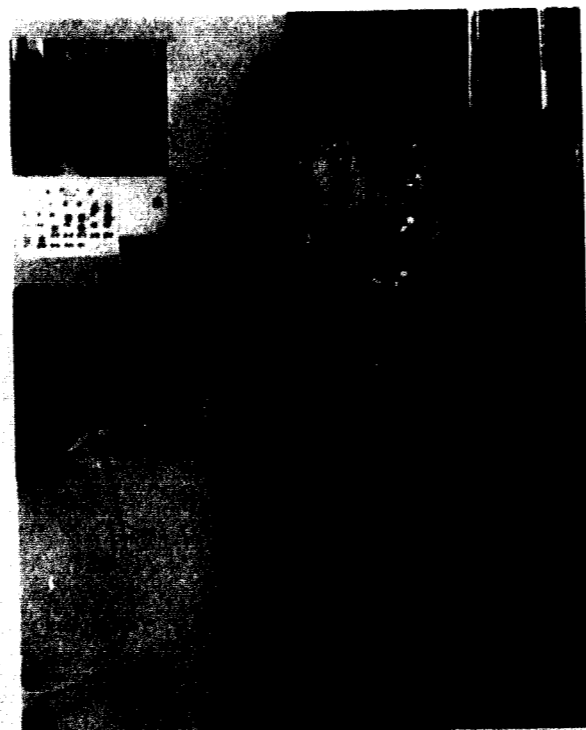

Associate Professor of Spanish—
Bernice Gonzales

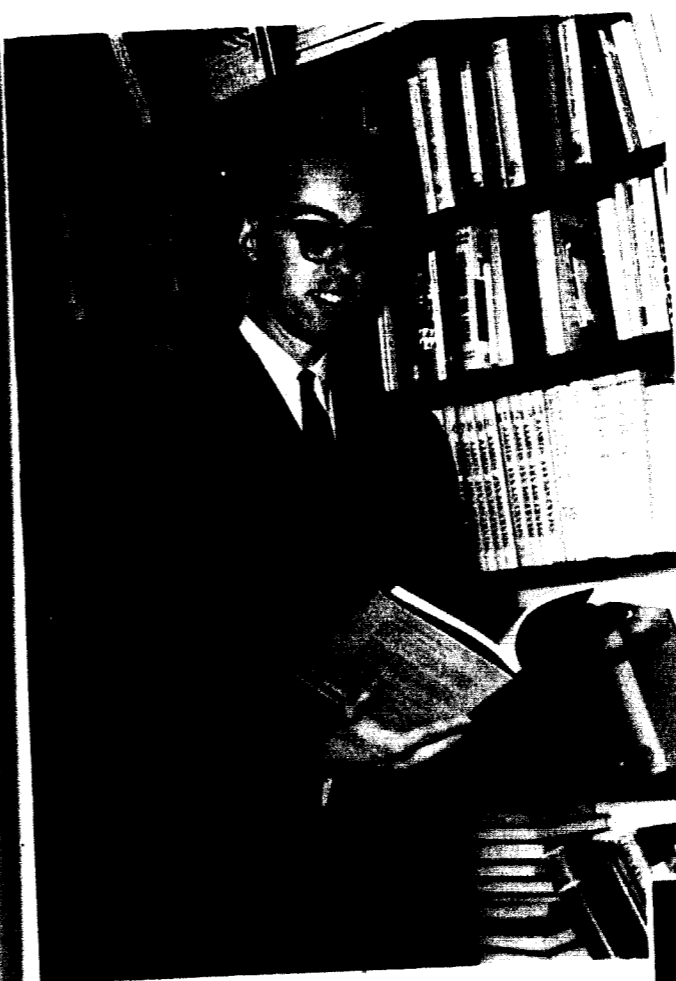

Professor Richard L. Harriman
Acting Head of the Department

DEPARTMENT OF ENGLISH

JEWELL HALL



Assistant Professor of English—
Myra L. Cozad
Assistant Professor of English—
Marilyn Walker
Instructor in English—Ann Hanson
Instructor in English—Ruth Matthews
Instructor in English—Kenneth C. Bohringer

Historic Jewell Hall, situated atop "The Hill," contains the English and language professors' offices and classrooms. The Language Laboratory is also located in this building.



Professor Wilbur J. Bruner
Head of the Department

DEPARTMENT OF LANGUAGES

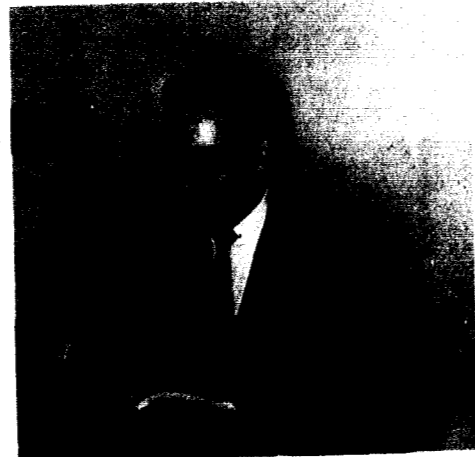

Assistant Professor of Classics—
W. Bradford Connor



Assistant Professor of German—
Mary M. Walker

Professor of Modern Languages—
Ruth McDaniel

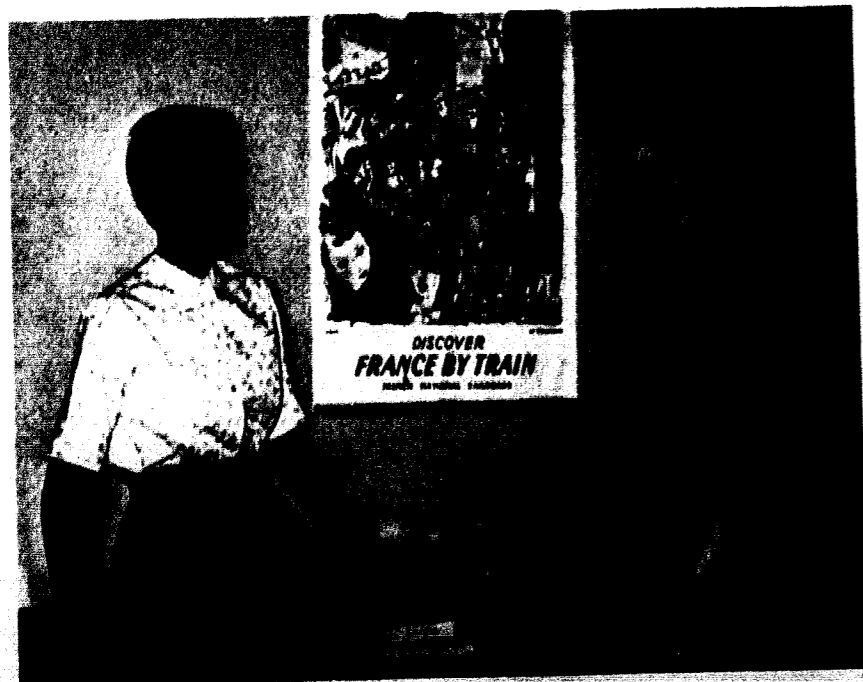

Visiting Professor of French, Katherine E. Griffith; Assistant Professor of French,
Sandra Wonders

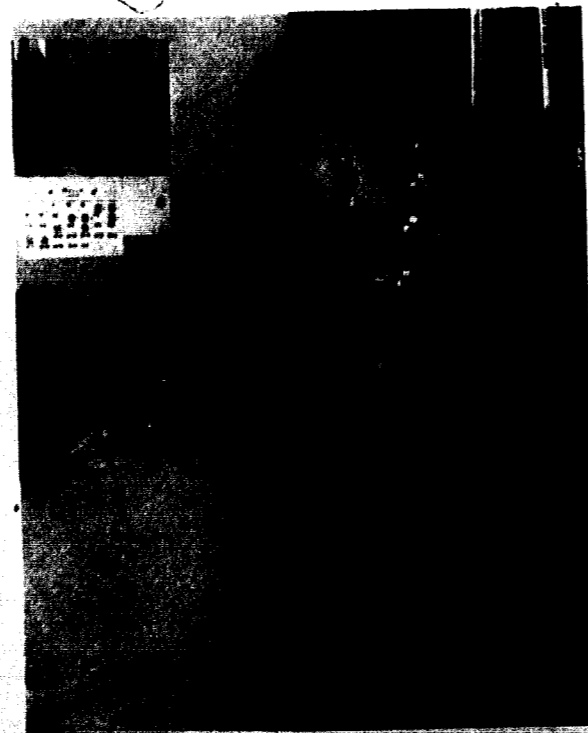

Associate Professor of Spanish—
Bernice Gonzales

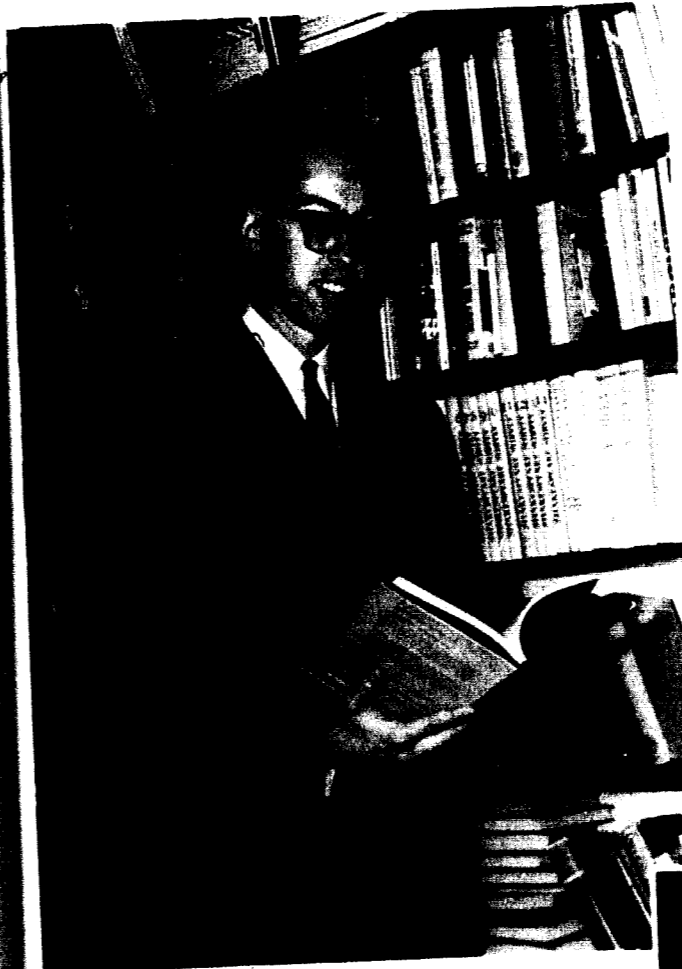

Professor Richard L. Harriman
Acting Head of the Department

DEPARTMENT OF ENGLISH

JEWELL HALL



- Assistant Professor of English—
Myra L. Cozad
- Assistant Professor of English—
Marilyn Walker
- Instructor in English—Ann Hanson
- Instructor in English—Ruth Matthews
- Instructor in English—Kenneth C. Bohringer

Historic Jewell Hall, situated atop "The Hill," contains the English and language professors' offices and classrooms. The Language Laboratory is also located in this building.

DEPARTMENT OF HISTORY

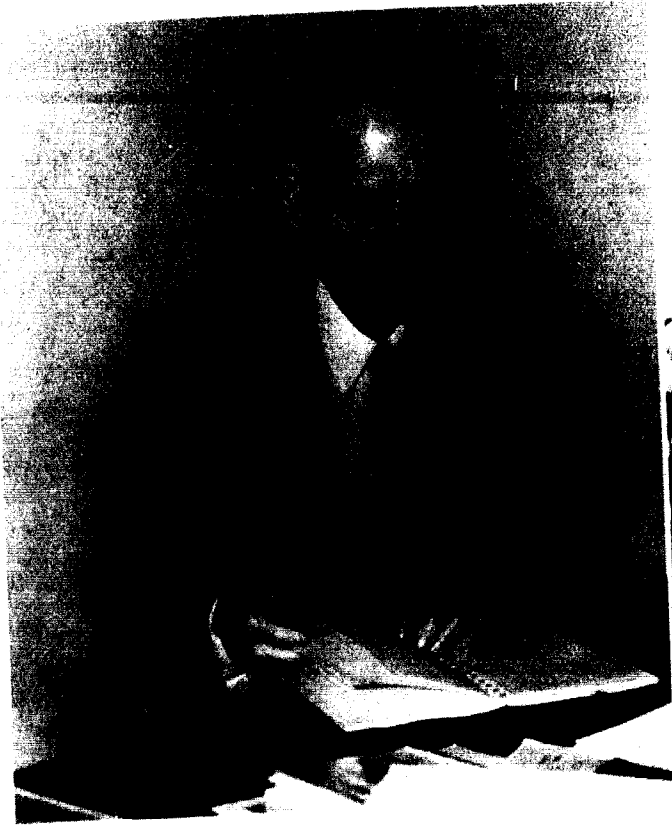

Dr. Ulma Roach Pugh, Head of the Department of History



Assistant Professor James D. Mason and
Associate Professor William W. Cuthbertson

DEPARTMENT OF ECONOMICS

Assistant Professor of Political Science Earl McElwee and
Professor of Business Administration Everett P. Truex

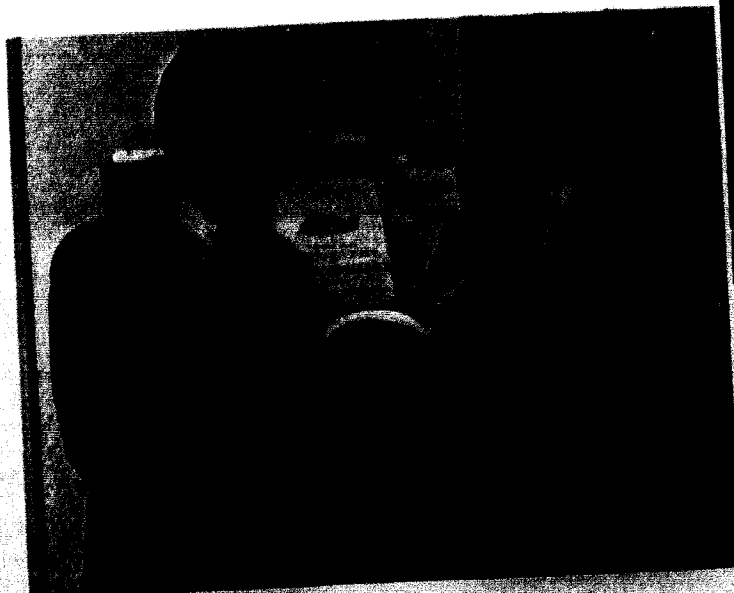

Dr. Kermit C. Watkins, Head of the Department of Economics



Dr. Elman A. Morrow, Acting Head of the Department of Mathematics



Associate Professor of Mathematics - D. Vern LaFrenz
Assistant Professor of Mathematics - Keith Ekblaw

DEPARTMENT OF MATHEMATICS

DEPARTMENT OF ART



Instructor in Art -
William R. Johansen

DEPARTMENT OF SPEECH AND DRAMATICS



Professor Thurston F. Isley
Head of the Department of Education

DEPARTMENT OF EDUCATION

Professor Lutie Chiles
Assistant Professor Ella Davidson

Associate Professor Edna Mitchell
Associate Professor Robert Wicke



Instructor David Shelton
Instructor Linda Voights
Professor Virginia D. Rice
Instructor Linda Newton

Dr. Georgia B. Bowman
Head of the Department of Speech and Dramatics



Instructor Norma Todd

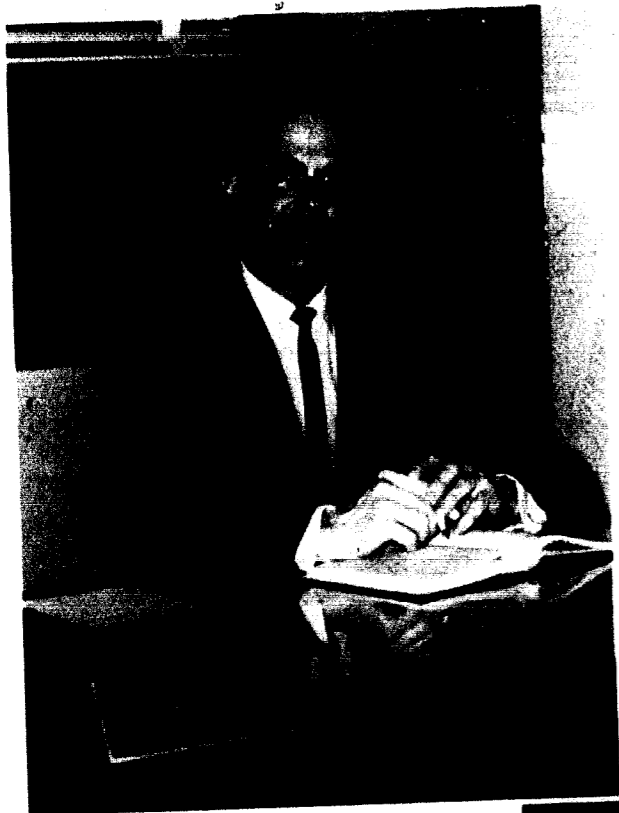

Professor Robert L. McKinney
Head of the Department of Psychology

DEPARTMENTS OF PSYCHOLOGY AND SOCIOLOGY



Assistant Professor of Psychology – Dr. Paul G. Cantrell
Assistant Professor of Sociology – Dr. Edgar Chasteen
Associate Professor of Sociology – Earl R. Whaley



Dr. Bruce R. Thomson
Head of the Department of Sociology

Associate Professor of Greek – Dr. Barclay Newman
Professor of Philosophy – W. Murray Hunt
Associate Professor of Religion – Dr. Oscar Brooks

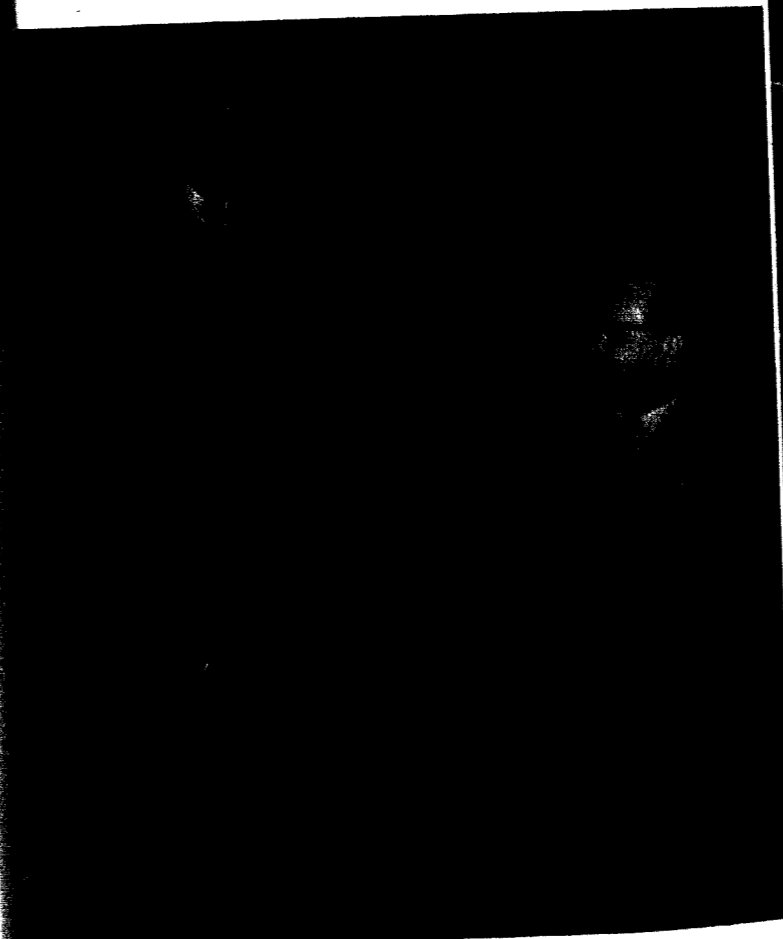

Dr. Robert S. Trotter
Head of the Department of Philosophy



Dr. David O. Moore
Head of the Department of Religion

DEPARTMENTS OF RELIGION AND PHILOSOPHY

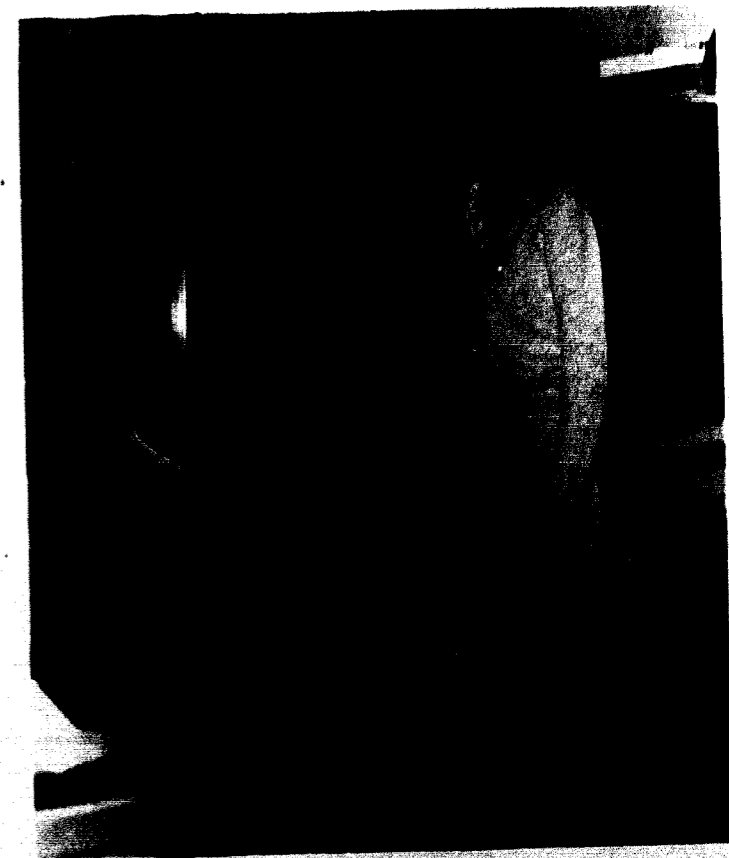



MARSTON
HALL

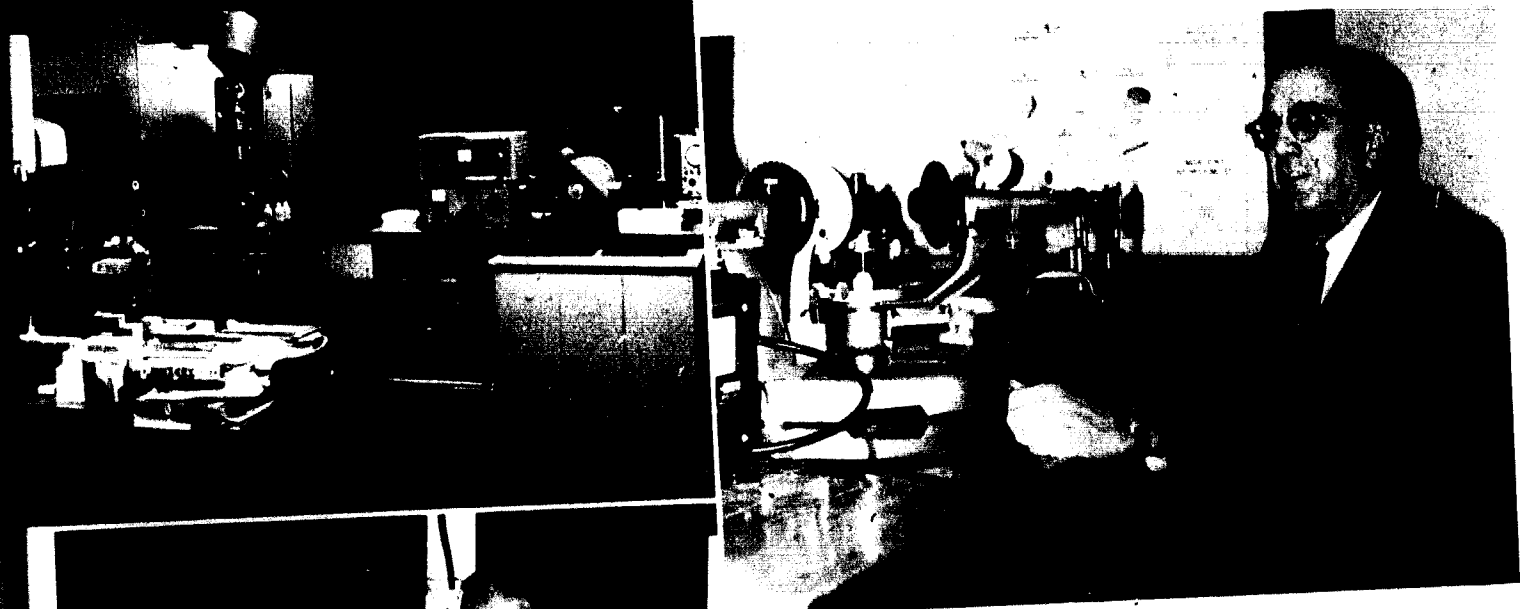

Dr. Wallace A. Hilton
Head of the Department of Physics

DEPARTMENTS OF PHYSICS AND CHEMISTRY



Associate Professor of Physics -

Dr. John L. Philpot

Dr. Frank G. Edson
Head of the Department of Chemistry

Assistant Professor of Chemistry -

Dr. Marvin P. Dixon

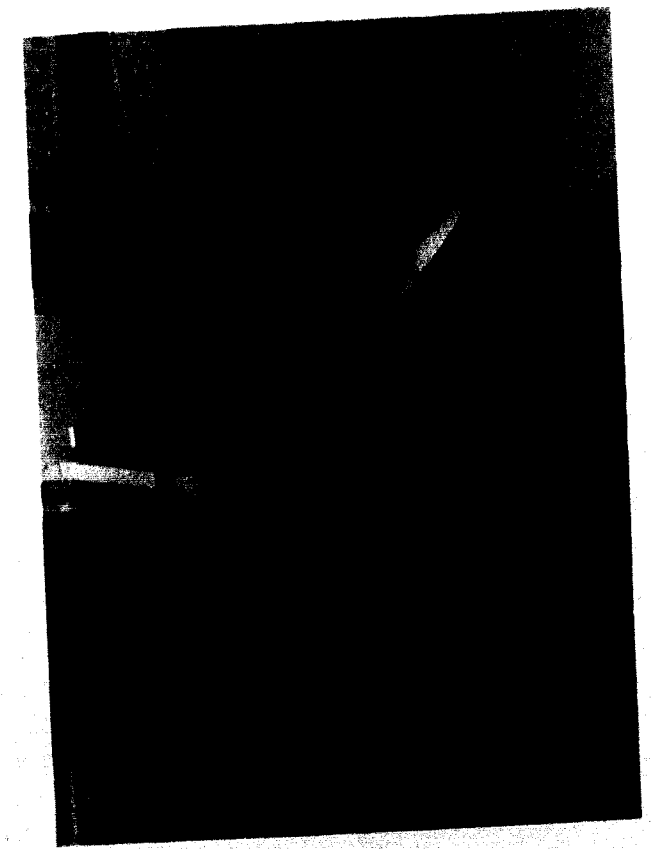
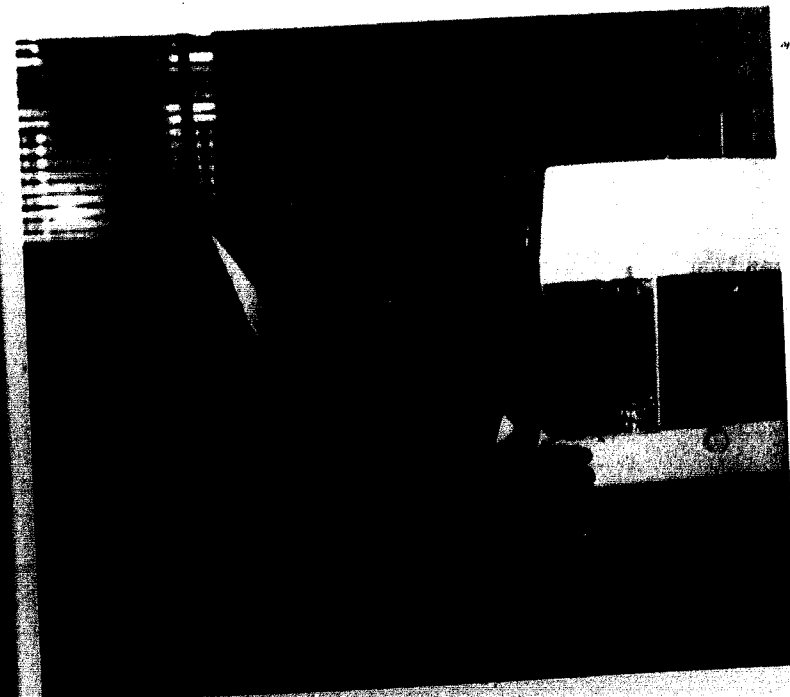

Dr. Leland J. Gier
Head of the Department of Biology

DEPARTMENT OF BIOLOGY



Associate Professor Olive Thomas, Assistant Professor Charlie F. J. Newton, and Dr. Harold Momborg, Associate Professor of Biology.



BROWN
GYMNASIUM

DEPARTMENT OF PHYSICAL
EDUCATION



Dr. Norris A. Patterson
Head of the Department of Physical Education

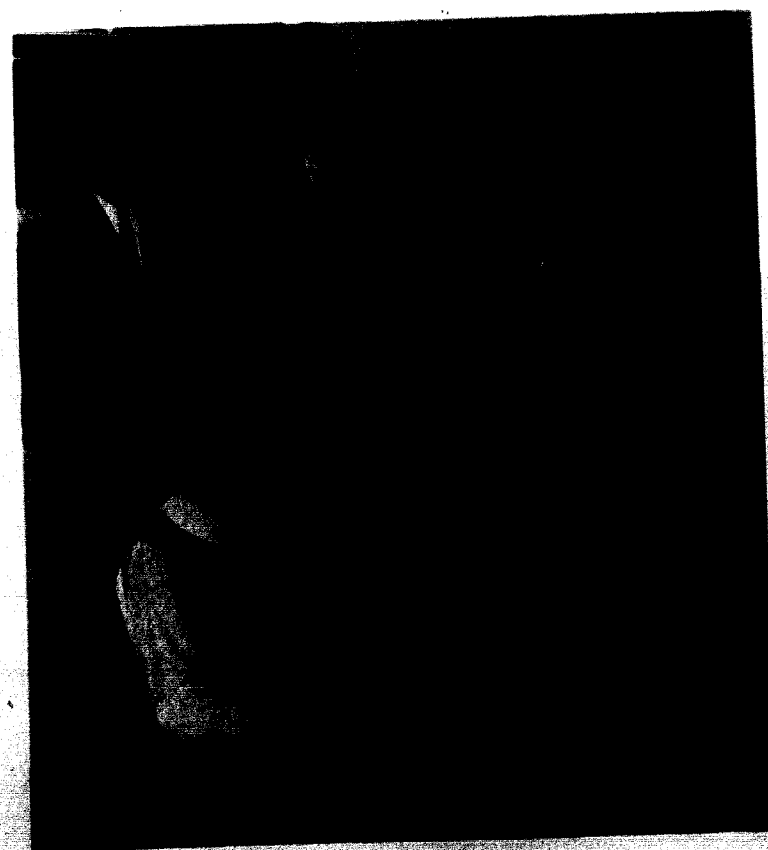

SEATED: Instructor Judith Kay Magown, Associate Professor James A. Nelson, Assistant Professor Mary Kinman. STANDING: Assistant Professor Darrell W. Gourley, Instructor William R. Braun, Instructor Frederick E. Flook.



JOHN GANO
MEMORIAL CHAPEL

Professor Wesley Forbis
Head of the Department of Music

DEPARTMENT
OF
MUSIC



Associate Professor Lydia Lovan, Associate Professor Letha O. Millaom, Professor Edward Lakin, Mrs. Margaret Johansen, Assistant Professor Phillip C. Posey.

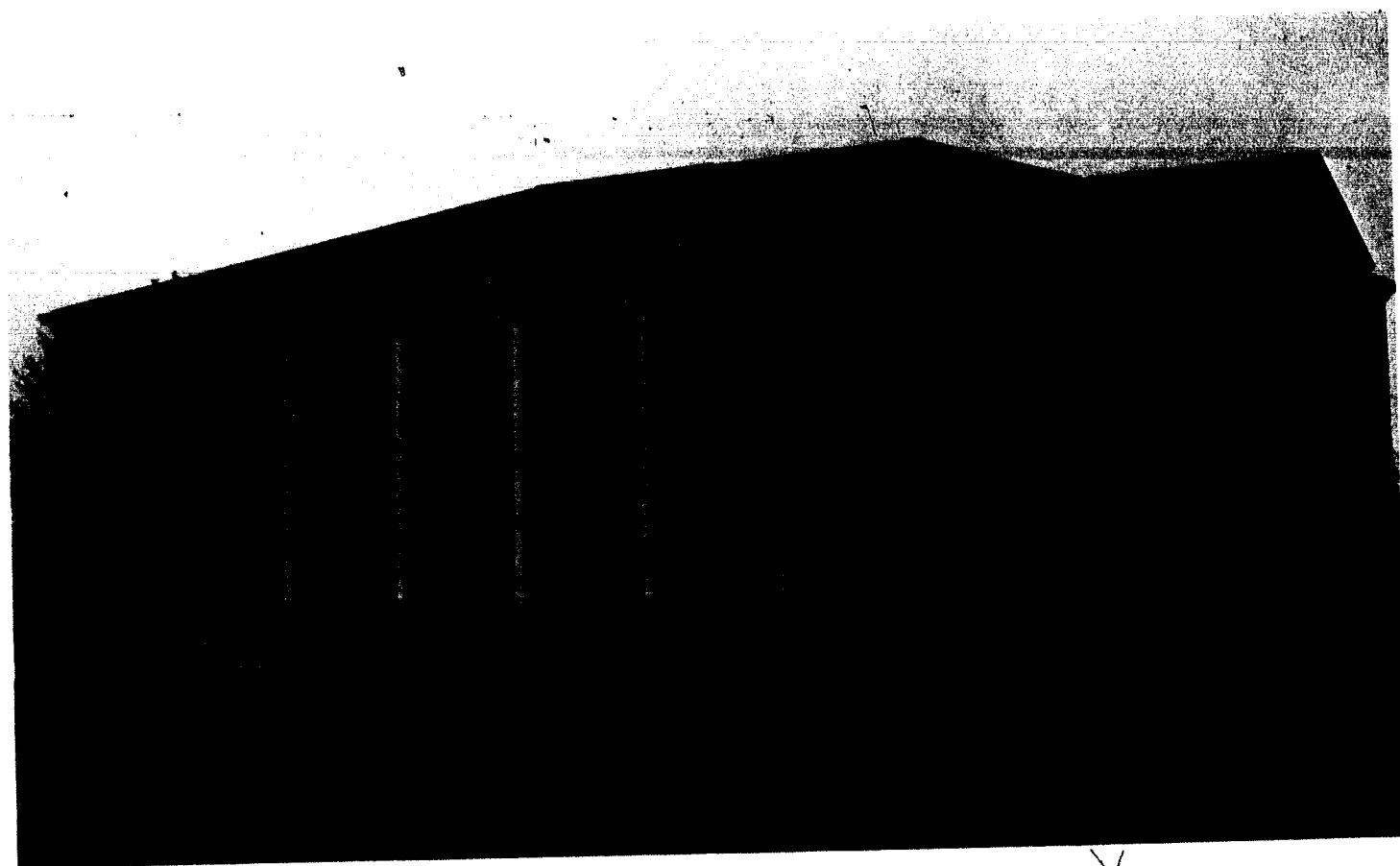

The William Jewell Memorial Library, dedicated September 22, 1965.

Increased efficiency was the goal for the staff of the new Memorial Library this year. Under the direction of Dr. Herman Wilson, the library was permanently installed in its new building and several innovations were added, including a Xerox copying machine, a microfilm edition of *The New York Times*, and a *New York Times Index*.

The library employs eight full-time adults and about twenty-five students. Eventually, four professionally trained librarians will be employed. The most notable of the three collections kept in the library, the Spurgeon Collection, has brought to the campus visitors and letters from all over the world. This year the collection was recatalogued and made available to the students themselves. By means of its increased book budget, the library was able to provide new books and services throughout the year.

Dr. Herman Wilson, Director, consults with his secretary, Mrs. Dana Letts, about a problem concerning the new library.



Mrs. Sue Knight, Mrs. Joan Bennington, and Mr. Larry Rice of the Circulation Department.



LIBRARY



Mrs. Pat Fowler, Clerk-typist; Mrs. Mary Redmon, Cataloguer; Mr. John Young, Acquisitions Assistant; and Mrs. Jeanne Preston, Acquisitions Librarian, view a recently received edition.

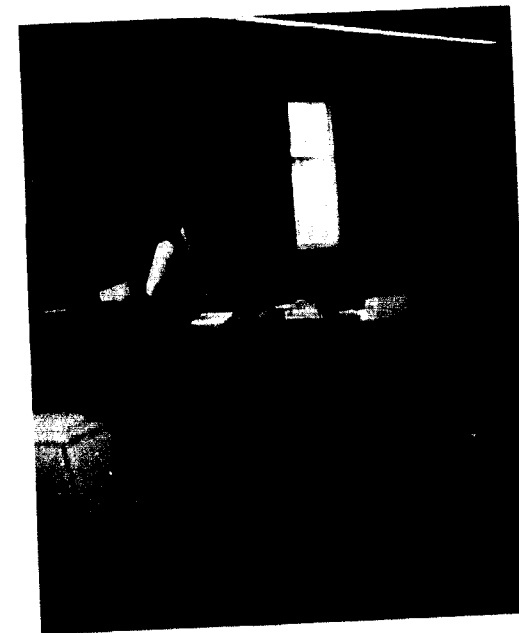

Students enjoy using the facilities of the three lounges.



The top floor provides a quiet place in which to study.





PRESIDENT'S HOME

Located midway between the main campus and the women's quadrangle is the home of William Jewell's president. The columned porch affords an equally impressive view of the terraced lawn and the skyline of Kansas City on the horizon.

Co-eds walking to and from classes often receive a cheery greeting from Mrs. Moore and may sometimes be joined in a strolling conversation with President Moore himself. Their home is a symbol of the friendship and hospitality that pervades our campus as they frequently entertain groups of students, faculty members, and other friends of the college.

The Marguerite Apartments, situated on the northeast fringe of the 106-acre campus were erected in 1962 after an initial grant from the Reverend Roy Johnson in honor of his wife. The three buildings include thirty-six apartment units which this year were occupied by several co-eds (the overflow from the dormitories) as well as the families of married students and a few professors.



MARGUERITE APARTMENTS

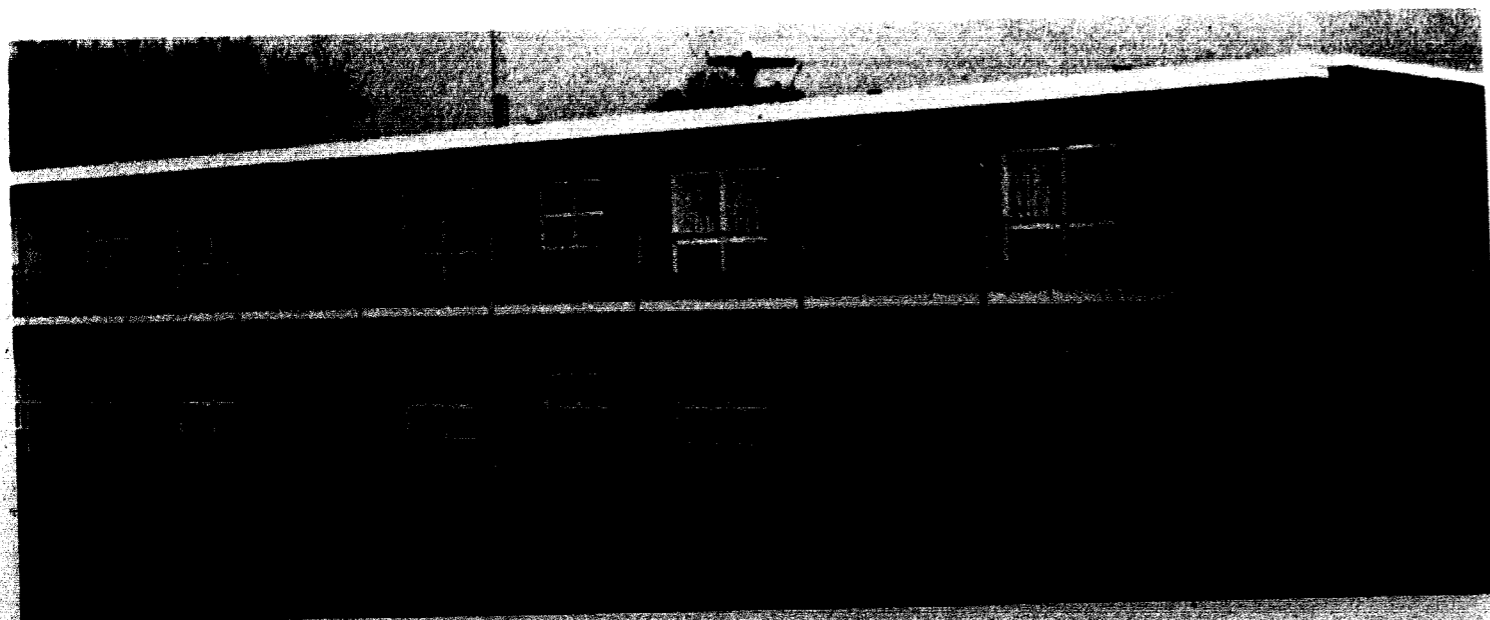

NEW ELY HALL

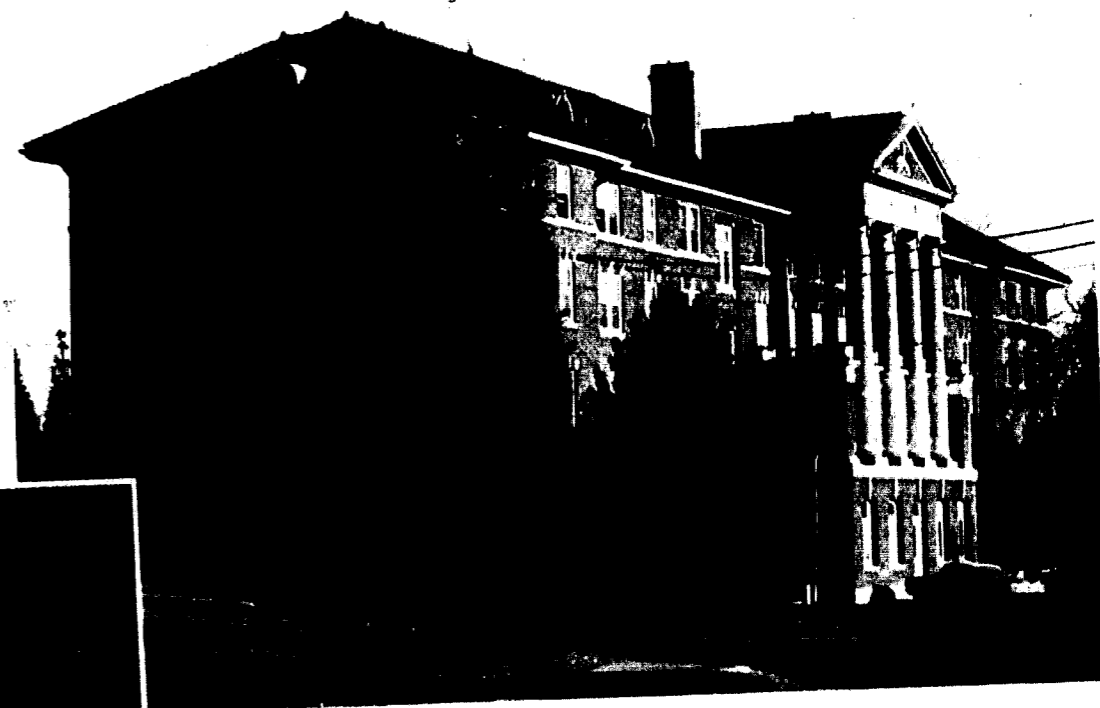

New Ely Hall, erected in 1911 in honor of L. B. Ely, now is the home-away-from-home for 134 men. Eaton Hall houses 137 men. It was built in 1958 in honor of James Rodolphus Eaton, Professor of Science from 1869-1897.



Mrs. Doris Freeman
House Director, Ely Hall



Mrs. Myrtle Silvers
House Director, Eaton Hall

EATON HALL



Semple Hall

WOMEN'S DORMITORIES



Mrs. Gladys Stewart
Housemother of Semple



Semple Hall, built in 1960, consists of four main wings, one wing for each of the four sororities on campus. Mrs. Stewart has been housemother for the 124 girls in Semple for three years. Mrs. Luchsinger provides a warm atmosphere for Melrose Hall, for which she has been housemother four years. Melrose Hall, with a capacity of 87 girls, houses mostly freshmen. Jones Hall, erected in 1954, is a modern air-conditioned building. This has been Mrs. Page's first year as housemother for these 43 girls.



Melrose Hall

Mrs. Jean Luchsinger
Housemother of Melrose Hall.



Jones Hall

Mrs. Evelyn Page
Housemother of Jones Hall.

AND DIRECTORS



FRATERNITY HOUSES

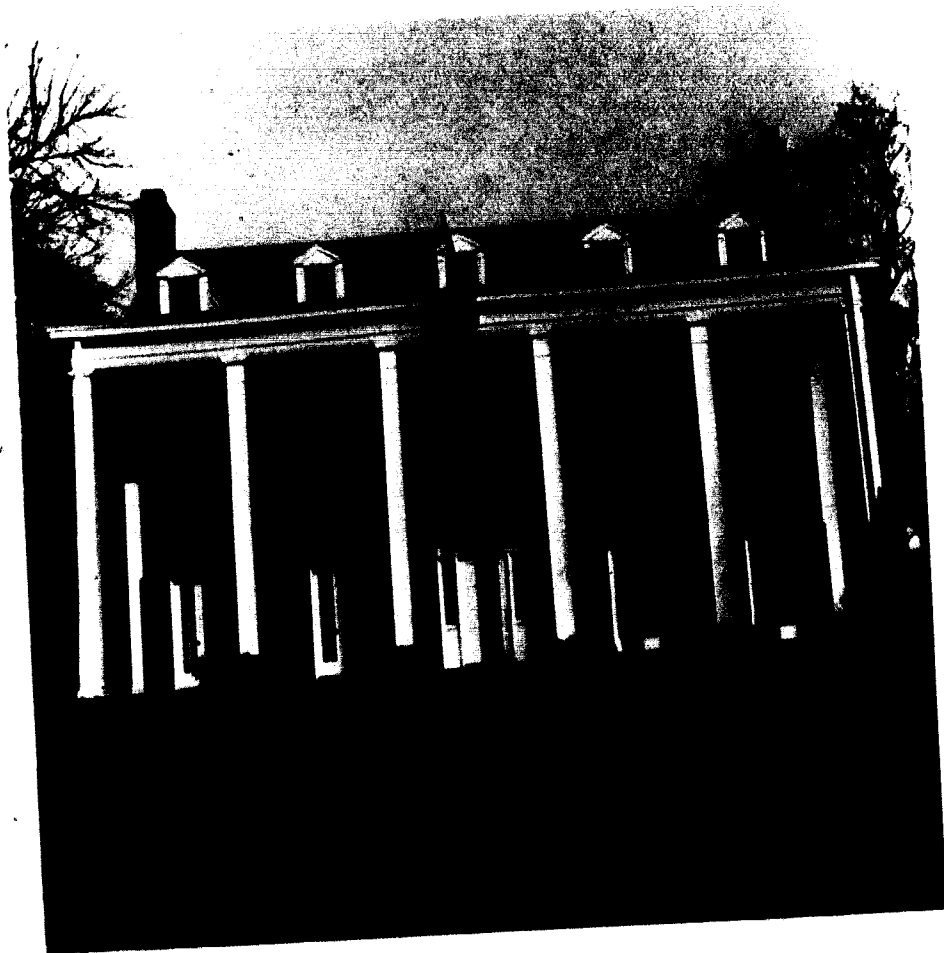

Kappa Alpha Order

The Kappa Alpha house, located on South Jewell Street, was built in 1932 and was the first fraternity house to be constructed at William Jewell. A Confederate flag hangs over the entrance of the house, giving it the trimmings of the traditional Southern mansion. The house mother is Mrs. C. Willard Smith.

The men of Phi Gamma Delta have resided on South Leonard Street since 1948. Each spring the house takes on an "island look" as the fraternity decorates for Fiji Weekend. The fraternity house has a capacity of thirty-two men. Mrs. Lillard Riaff is house mother for the Phi Gams.



*Phi
Gamma
Delta*



*Sigma
Nu*

The Sigma Nu house dates back to pre-Civil War days. The fraternity was established on campus seventy-two years ago. Soon after the granting of the charter, the present house on North Water was purchased and was the first house bought by a fraternity at William Jewell. Mrs. Hazel B. Outlaw is the present house mother for the Sigma Nu fraternity.

The men of Lambda Chi Alpha moved into their present house on East Kansas Street in 1958. Since this time they have made improvements on the house to suit it to the needs of the fraternity. Mrs. Myrtle Scott acts as house mother for the thirty-two man house.

*Lambda
Chi
Alpha*



*Student Government
College Union
Scholastic
Extracurricular*

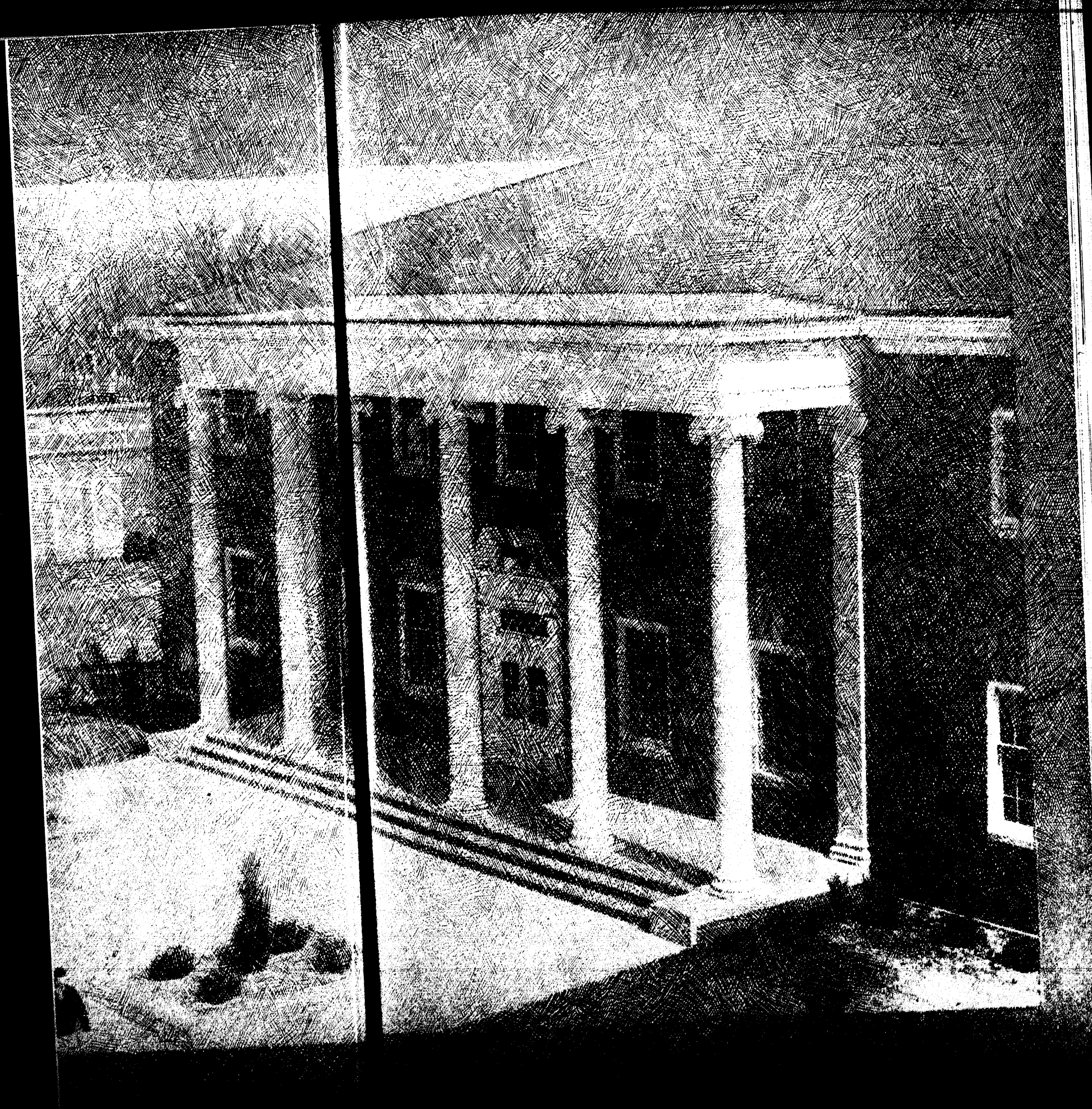



ELECTIONS SEATED: Betty Lynn Sherman, Kay Harkleroad, Julia Greenwood. STANDING: Bob Steinkamp, Mike Fleming, Dennis Boyer, Don Grundy, Woody Reintjes.



SCHOOL SPIRIT SEATED: Patty Pence, Clara Fewox, Anne Tramp, Linda Harger, Vicki Larason. STANDING: John Cotter, Laurie Ann McNally, Walter Brown.

Senate Committees



ORIENTATION Sam Gilliam, Larry Dowden, Jane Crutchfield, Ted Straeter, Ralph Sneed.

CONSTITUTION John Tatlock, Tom Sharp, John von Erdmannsdorff, John Davis, Mark Stuart.

STUDENT AFFAIRS SEATED: Susie Williams, Penny Kern, Mary Fife, Linda Gill, Mary Ann Queen. STANDING: Blair Kenagy, Jerry Finke, Terry Bangert, Chuck Wickizer, Mike Kassen.

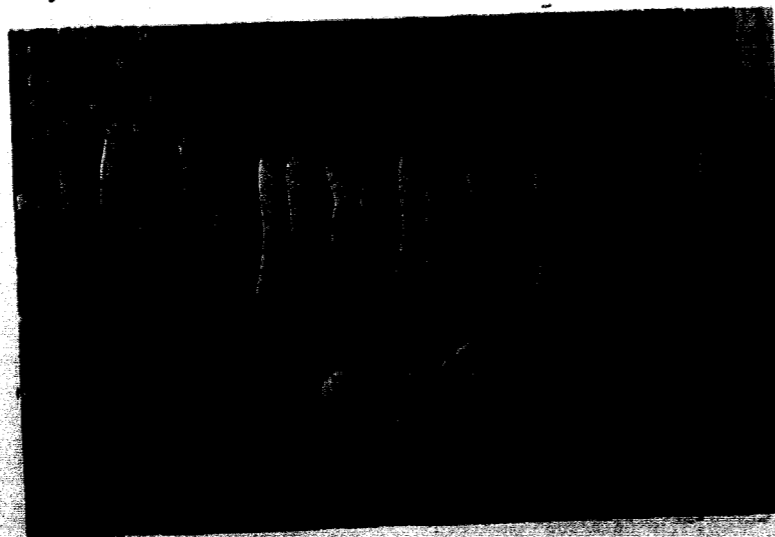
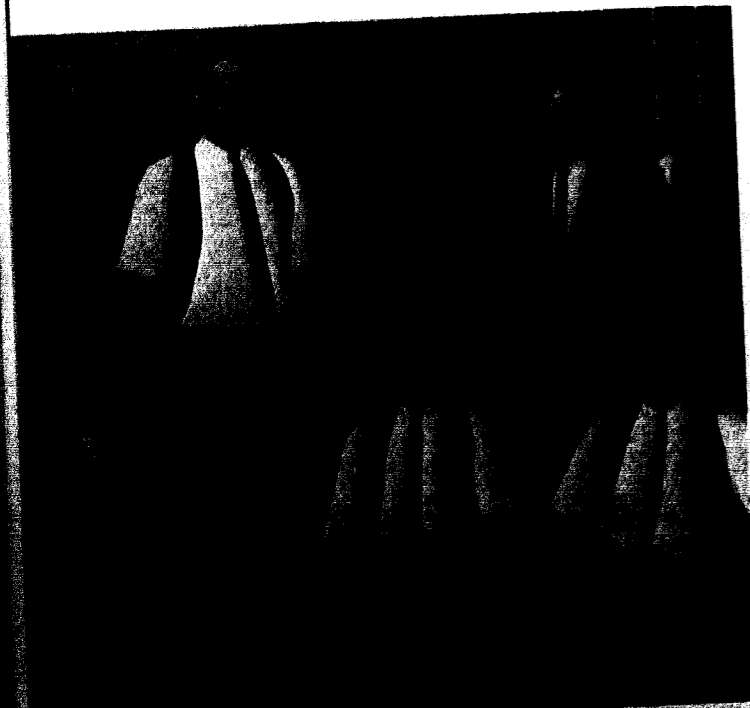

STUDENT SENATE

The students in red get things done. Guided by President Jim Simmons and Secretary-Treasurer Betsy Weeks, this year proved to be one of innovation and change for the Student Senate. After their fall encampment at the Lake of the Ozarks in which they discussed school problems with representatives of the faculty and administration, the Senate came back to school with many new ideas made into reality. Their most notable achievement was the new chapel attendance-checking system. Relatively small as well as big projects received their attention: Mississippi Street was made one way; two student representatives were placed on the College Disciplinary Board; and a Student Conduct Board was made functionary in order to handle problems not serious enough for the Disciplinary Board. The Senate also purchased new uniforms for the Cheerleaders, distributed the Student Directory before Thanksgiving, sponsored an intramural College Bowl this spring, and sent delegates to a student government conference in Quincy, Illinois.

FRONT TO BACK: Lorraine Rogers, Sandi Hall, Bob Watson, Kay McCoy, Jim Martin, Bobbie Jacksteit, Dick Woods.

Traditional activities were not overlooked. The All-School Picnic, Homecoming, and Tatler Revue were resounding successes. In conjunction with the College Union Board the Senate brought an atomic scientist and a professional guitarist in programs for the students during Chapel. Although the emphasis was on change, it was not change merely to have something new. All the projects had one theme in mind—How can we make William Jewell a better college in which to live and study?

FRONT ROW: Jim Simmons, Betsy Weeks. **SECOND ROW:** Jim Pierce, Marcia Love, Jane Crutchfield, Tom Sharp, Barrett Martin, Chuck Wickizer, Bob Curnow. **THIRD ROW:** John von Erdmannsdorff, Mark Stuart, Kay McCoy, Ann Tramp, Blair Kenagy. **FOURTH ROW:** Kay Harkleroad, Laurie Ann McNally, Bob Steinkamp, Mary Anne Queen, Woody Reintjes, Bobbie Jacksteit. **FIFTH ROW:** Dick Wood, Ralph Sneed, Jerry Finke, Vicki Larason, Barb Story. **SIXTH ROW:** Terry Bangert, Dennis Boyer, Susie Williams, Ted Straeter, Clara Fewox, Lorraine Rogers.



STUDENT COURT

SEATED: Dennis McCoy, Ralph Scoville, Linda Culbertson, John Houston, Carole Lyn White, Mike Igoe.
STANDING: Bobbie Jacksteit, Don Grove.



"Court is now in session!" These are words familiar to any sleepy-eyed upperclassman who has received a traffic violation, and has been summoned to appear before the Student Court at 9:30 on Monday morning. Once in court, Chief Justice John Houston and his court of five juniors and seniors try to impress upon violators the importance of obeying traffic regulations. Assisting in administering the penalties and fines imposed were Bobbie Jacksteit, Baliff, and Ralph Scoville, Recorder.

Under the helpful supervision of the Board of Control, the *Student* and *Tatler* staffs managed to keep operations running smoothly. Dr. Bowman served as chairman of the faculty representatives, Jim Simmons as presiding officer, and Kay Harkleroad as Secretary. Each month the editors and business managers of the newspaper and yearbook faithfully submitted reports to the Board on their progress, organization, and financial situation. The Board supervises "Tatler Revue" and announces in the spring who the editors and business managers will be for the coming year.



SEATED: Gary Shelton, Laurie Ann McNally, Ruth Henderson, Gary Chenoweth. **STANDING:** Dr. Trues, Dr. Bowman, Woody Reinjes, Kay Harkleroad, Jim Simmons, Bobbie Jacksteit, Mrs. Conard, Mr. Zahnd.

BOARD OF CONTROL



FRONT ROW: Vera Jo Aull, Janet Kamp, Pat Brown, Sandi Hall, Linda Pillsbury. **SECOND ROW:** Vicki Larason, Jackie Steen, Jane Murry, June Rumsey, Bobbie Jacksteit. (Not pictured: Mary Ann Queen, Jennifer Smith.)

YOUNG WOMEN'S AUXILIARY

The Young Women's Auxiliary is composed of students who are interested in the study of missions and the promotion of missionary work. At the two meetings held each month, one includes the entire membership and features a special program or speaker. On the other meeting night the individual "circles" meet in the dormitories.

In addition to seven chairmen who were responsible for their respective interest areas, the officers for this year have been: Lorraine Rogers, President; Dianne Jeter, Vice-President; and Marcia Jones, Secretary-Treasurer.



SEATED: Carol Ice, Susanne Matthews, Dalana Palmer, Vera Jo Aull, Pat Cavicchioni, Mary Ann Pilkenton, Mary Stilley. **STANDING:** Linda Riley, Linda King, Evelyn Cunningham, Gayle Ashcraft, Susie Williams, Dianne Jeter, Judith Austin, Judy Landers, Lorraine Rogers, Louise Watson, George Ann Aull.

WOMEN'S RECREATION ASSOCIATION

The Women's Recreation Association is designed to coordinate the women's intramural sports program. The W.R.A. Board is composed of representatives elected from each of the four sororities and from the student body at large.

Directing the organization this year were the following officers: President, Jane Murry; Vice-President, June Rumsey; Secretary, Bobbie Jacksteit; Treasurer, Vicki Larason; and Sports Manager, Jackie Steen.

BIG SISTER COUNCIL



FRONT ROW: Suzanne Matthews, Gail Bloxham, Marcia Jones, Barb Kenney, Julia Moore, Jane Crutchfield, George Ann Aull.
SECOND ROW: Mary Stilley, Laurie Ann McNally, Jeanne Graeff, Linda Lawson, Barbara Story, Peggy Berry, Karen Shands, Linda Harger, Linda Reed, Barbara Woods. **THIRD ROW:** Carol Gailey, Prudy Wood, Susan Oliver, Cheryl Lincoln, Carol Beckman, Penny Kern, Marcia Moorehead, Sandi Hall, Judy Laux, Ann Pacey, Susie Williams, Jeannie Allen, Sherry Neal, Vera Jo Aull.

Big Sisters seek to orient new students to William Jewell College life through friendship and guidance. Big Sisters become acquainted with new students through letters during the summer months. Upon arrival at Jewell in the fall, the new students meet their Big Sisters. Throughout the year, each Big Sister strives to help her little sister with social and academic problems.

This year's council is one of the largest due to the increasing enrollment of freshman women. Members of the Big Sister Council are chosen in the spring

through individual interviews conducted by the officers of the executive council, who have been elected by the previous year's council.

The Big Sister Council sponsors a spring and fall training program. The council also sponsors a Christmas party in December.

This year's council is under the leadership of President Barb Story; Linda Harger, vice-president; Peggy Berry, secretary; Jeanne Graeff, social chairman; Linda Lawson and Karen Shands, publicity. Dean Patterson serves as adviser to the council.



FRONT ROW: Rhonda Stalder, Bobbie Carr, Carol Werner, Nancy Mohler, Patsy Eldridge, Joyce Atkins, Linda Gill, Kay Harkleroad.
BACK ROW: Karen Carter, Nancy Jackson, Leslie Thornton, Janet Kamp, Jeanne Chandler, Marilyn McKenzie, Lorraine Rogers, Sue Stuber, Dorf Bell, Bobbie Jackstett, Bev Beckwith, Gail Scherzer, Jackie Steen, Patty Warren.



SEATED: Ginger Vaabinder, Sharon Moncrief, Mariruth Swaney, Prudy Wood, Pat Garrett. **STANDING:** Phyllis Forsythe, Shirley Carter, Lauren Harris, Marcia McGraw, Linda King, Hanna Lockwood, Connie Crank, Gail Scherzer.

GREATER HOUSE COUNCIL

Members of the Greater House Council are the house and wing presidents of all the women's dormitories. The council meets irregularly to discuss dormitory problems and to revise the constitution of the

Women's Government Association. This year's president is Mariruth Swaney and the secretary is Marcia McGraw.



SEATED: Shirley Carter, Linda King, Prudy Wood, Pat Garrett, Mariruth Swaney. **STANDING:** Marcia McGraw, Lauren Harris, Charlotte Smith.

JUDICIARY COUNCIL

The Judiciary Council, consisting of the women's dormitory president and elected representatives, is the women's disciplinary body.

The main function of this group is to hear appeals concerning demerits and to make disciplinary decisions.



SEATED: Jeanne Graeff; Linda Harger; Bobbie Carr; Tom Sharp, President; Kathy Harlan; Carla Norwich. STANDING: Jim Simmons; Carroll Johnston; Mr. Dave Kasper, Program Director; Professor Harriman, Advisor.

UNION BOARD

Approximately 150 students participate in the College Union Organization which provides programs that serve the student body culturally, socially and educationally. The leadership is provided through the Union Board and College Union Activities Council. The Union Board is composed of eight members who direct and organize the entire Union program.

Frank Hester, Fine Arts Chairman; Jeannie Graeff, Education Area Director; Sandy Rousseau, Music Chairman; Carol Rowland, Forums Chairman.



Carole Beckman, Personnel Chairman; Carroll Johnston, Administrative Area Director; Ross Bruner, Budget Chairman.

CUA COUNCIL

Linda Culbertson, Business Chairman; Carlene Basore, House Chairman; Carla Norwich, Concert-Lecture Area Director; Jeanne Allen, Publicity Chairman.

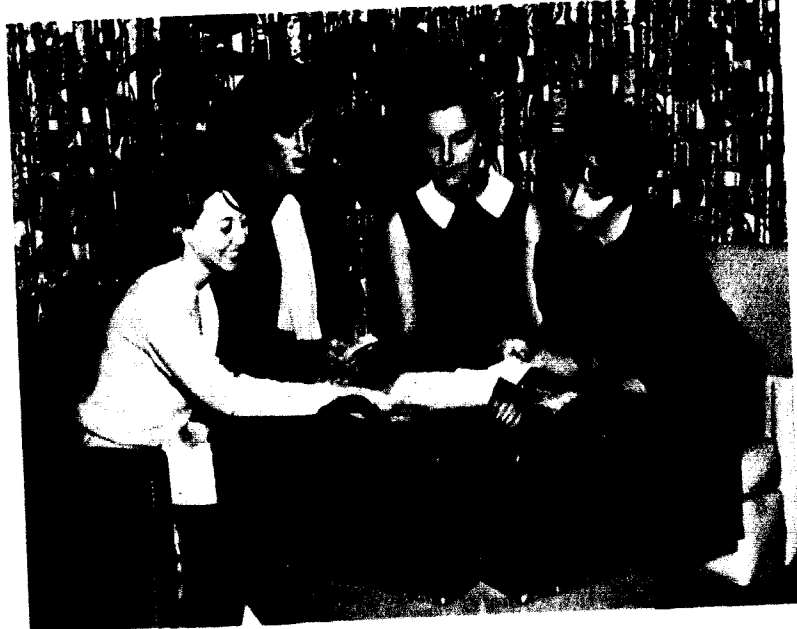

The College Union Activities Council is made up of six different areas. The Social Area brings various parties and after-game activities to the campus. The Administrative Area recruits members and regulates the budget. Forums, lectures, TGIF parties, and art displays compose the Educational Area.

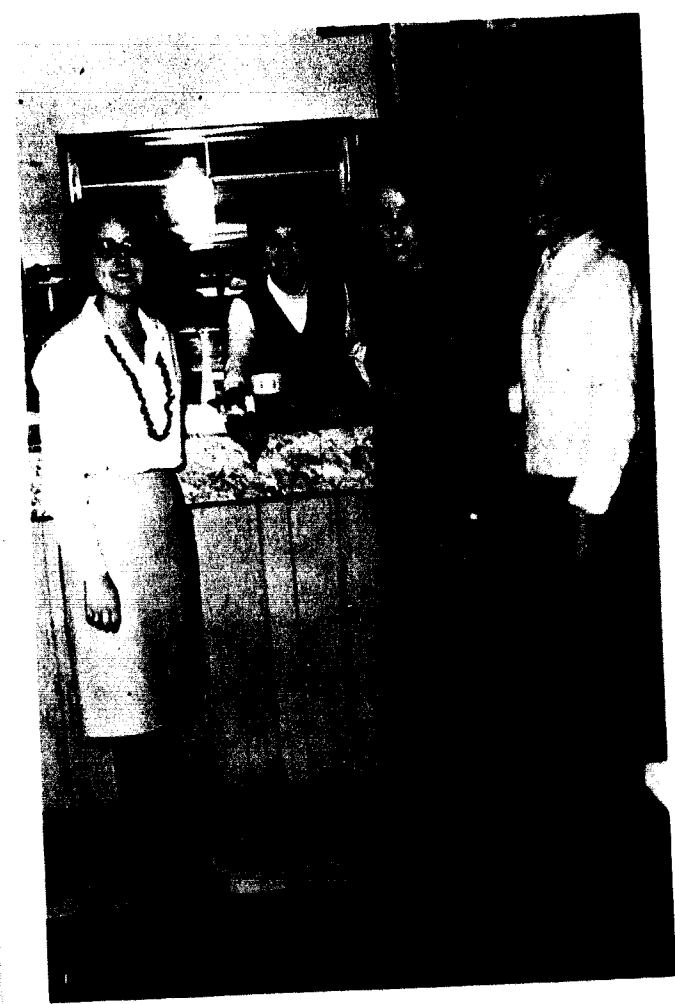

George Ann Aull, Campus Parties; Linda Harger, Social Area Director; Barb Kenney, Dinner Parties Chairman; Prudy Wood, Hospitality Chairman.

Publicity for the College Union program is furnished by the Public Relations Area. Recreational Area provides tours, movies, and games and tournaments. As a whole, these areas strive to bring more activities to the student body.



Dave Schroeder, Games and Tournament Chairman; Bobbie Carr, Recreation Area Director; Don Grove, Tours Chairman; Grant Ward, Movies Chairman.



Carol Galley, Publicity Chairman; Leslie Thornton, Publications Chairman; Kathy Harlan, Public Relations Area Director; Joan Gerdel, Showcase Chairman.

CALLED TO PROCLAIM

The Baptist Student Union centered its activities this year around the theme "Proclamation," which is the function of the church being emphasized throughout the Southern Baptist Convention during 1965-66. At the State BSU Convention in Springfield, members were challenged to return to their campus and proclaim the gospel. To further proclamation, dorm devotions and Vesper services were instituted; about thirty summer missionaries were sent out under the Home Mission Board from Jewell; and aid was given to needy families. The traditional methods of proclamation were not overlooked, however. Revival teams visited churches on weekends; services were held at the Odd Fellows' Home and Hilltop House; and the students went caroling at Christmas. Also, by means of monthly socials and meetings, BSU provided fun and fellowship for all students. The governing board of BSU is the Executive Council, pictured right, and is composed of the President, Vice-President, Secretary-Treasurer, and all the committee chairman.



FRONT ROW: Carole Lyn White, Marcia Jones, Sandy Drescher, Charlotte Newman.
SECOND ROW: Sue Ellen Williams, Joanne Small, Peggy Berry, Marcy Clegg. **BACK ROW:** Mike Scrogin, Larry Bernard, Lynn Ridenhour, Larry Kuhlman.

PROCLAIMING THROUGH SONG

The Baptist Student Union Choir, now in its fifth year of existence, is composed of volunteer members who like to sing and want to be of service to the BSU. The Choir sang at the installation of the Freshman BSU officers and at other BSU functions on campus. In November, by special request, they performed at the

State BSU Convention in Springfield. In addition, several concert tours were made throughout the year. Coordinating the many activities of the Choir were Larry Kuhlman, President; Terry Fisk, Secretary; George Shumate, Librarian; and Mr. Joe Proctor, Director.

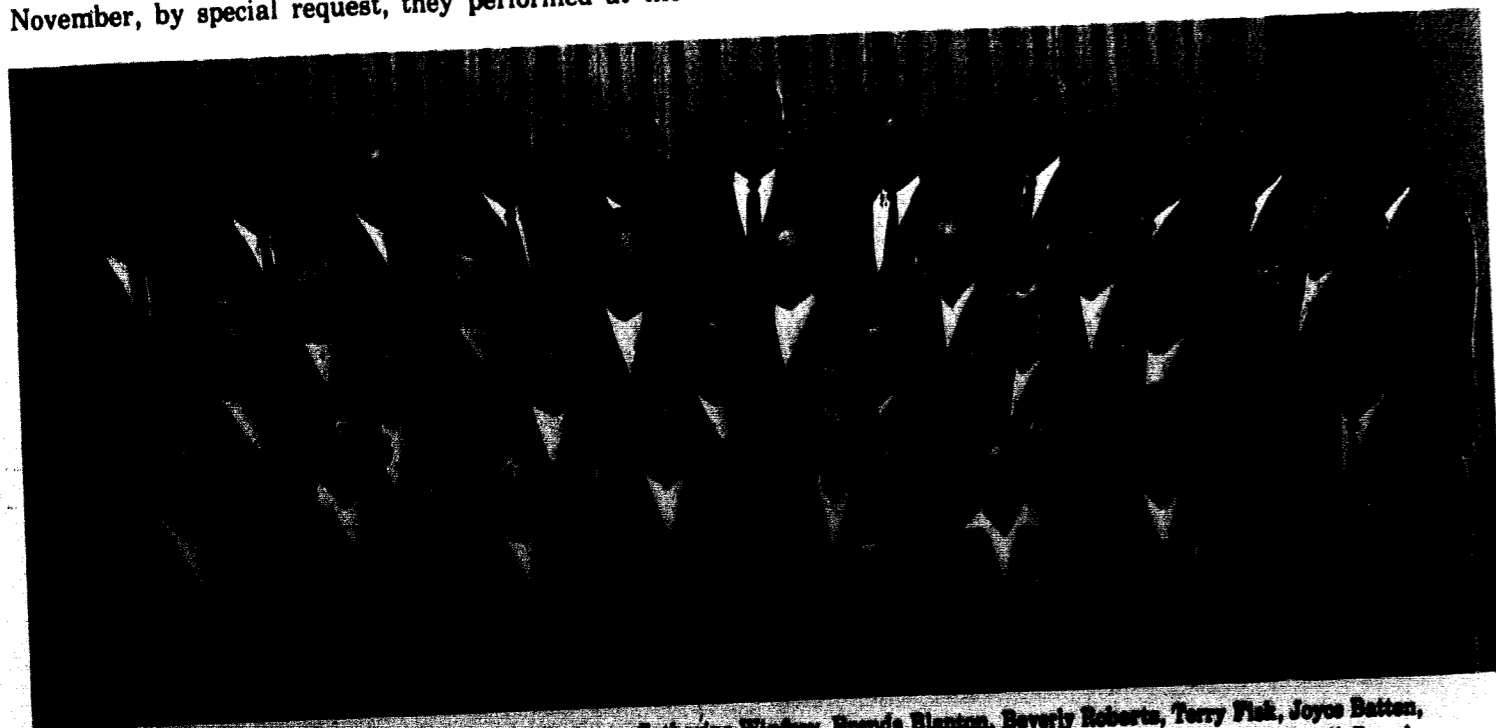

FRONT ROW: Bonnie Swafford, Charlotte Newman, Catherine Wintrey, Brenda Blanton, Beverly Roberts, Terry Fisk, Joyce Batten, Mr. Joe Proctor. **SECOND ROW:** Mary Pilkenton, Sandy Drescher, Becky Rogers, Nancy Maxham, Linda Miller, Joanne Small, Brenda Morris. **THIRD ROW:** Sharon Schoenborn, Peggy Berry, Mary Edwards, Candy Balstrand, Wilda Willard, Marcy Clegg, Priscilla Miller. **BACK ROW:** Larry Smallie, Steve Sealock, Lynn Ridenhour, Roy Potter, Larry Bernard, Larry Kuhlman, Charles Kumer, Gary Ragan, George Sellers, Fred Tebbenkamp, George Shumate.



CAMPUS YOUNG DEMOCRATS

SEATED: Carole Abraham, Mary Hughes, Susan Everett, Carol Rowland, Gayle Ashcraft. **STANDING:** Douglas Williams, Roger Crozier, Bill Peters, Jim Phillips, Sue Ellen Williams, John von Erdmannsdorff, Kendall Green, Lynn Hogue.

Campus Young Democrats involves students interested in working with their party for the realization of its goals. The group sponsors collegiate political activities through their group meetings and the Missouri Intercollegiate State Legislature each spring.

Campus Americans for Democratic Action is an organization of student progressives, dedicated to the achievement of freedom and economic security for all people everywhere through education and democratic political action.

SEATED: Gayle Ashcraft, Lynn Hogue, John von Erdmannsdorff, Carol Rowland, Bill Peters. **STANDING:** Kendall Green, Linda Stephens, Ken Ross.



CAMPUS AMERICANS FOR DEMOCRATIC ACTION



FRONT ROW: Gary Parsons, Bob Springate, Clifford G. Tuttle, Larry Kuhlman, Ronald Wyatt, Jack V. Lawrence, Gerald McNutt, Clifford Johnson. **SECOND ROW:** Jim Boardman, Ray Potter, Jerry Edwards, Larry Bernard, Charles Stuart, Stan Hixson, Steve Seacock, Ben Clark. **THIRD ROW:** Duane Vincent, Herb Albright, Kenton Webb, John Rogers, Roger Boyd, Paul Runion, Sanford Beckett, Jerry Johnson, Gene Canning, Frank Brooks. **BACK ROW:** Dick Stokley, Lynn E. Ridenhour, Gilbert Sanders, Karl Kennedy, Andrew Wilkes, Peter Zwall, Charles Kumer, James D. Scott, Don Cook, Dick Dinkins.

Ministerial Association, the oldest organization on campus, consists of those already in or preparing for full-time Christian service. The M.A. holds meetings twice monthly to discuss common interests and problems. Under the able leadership of president Gene

Canning, vice-president Gilbert Sanders, and secretary Lynn Ridenhour, the group tries to promote a Christian atmosphere that permeates all aspects of campus life.

MINISTERIAL ASSOCIATION



SEATED: Pat Beltzer, Kay Murray, Mrs. D. O. Moore, Nancy Callahan, Laura Johnson. **STANDING:** Jessie Brooke, Sharon Anders, Shirley Harner, Rosemary Albright, Joan Lawrence, Sharon McNutt.

Gamma Beta Nu is composed of wives of ministerial students, and is sponsored by Mrs. D. O. Moore. Their purpose is to help each other become more aware of their responsibilities as ministers' wives. This is accomplished through outside speakers, generally ministers' wives

themselves, at each monthly meeting. Serving Gamma Beta Nu this year have been Shirley Harner, president; Kay Murray, vice-president; and Nancy Callahan, secretary-treasurer.



FRONT ROW: Doug Williams, Brian Warr, Dave Moman, Grant Ward, Eddie Helm, Jim Wiant, Roger Crozier. **SECOND ROW:** Mike Pittman, Wayne Edmison, Tony McCanna, Chuck Rosecrans, David Hunker. **THIRD ROW:** Donnie Shaver, Duane Goss, Allen Reed, John Bush, Terry Bashor, Jerry Edwards, Professor Forbis.

PHI MU ALPHA SINFONIA

The Kappa Mu Chapter of Phi Mu Alpha Sinfonia, installed April 4, 1961, on William Jewell's campus, was organized in 1898 at the New England Conservatory of Music. Phi Mu Alpha Sinfonia is a professional music fraternity dedicated to the advancement of music and the brotherhood among men engaged in music activities.

SIGMA ALPHA IOTA

Sigma Alpha Iota is an international and professional music fraternity for women. It supports national music organizations and encourages musicians and music activities all over the world. Through various local and national projects, it attempts to advance music education and maintain high standards of musical work. Besides participating in these projects, the William Jewell Gamma Psi Chapter acts as hostess for all music recitals and concerts on campus.

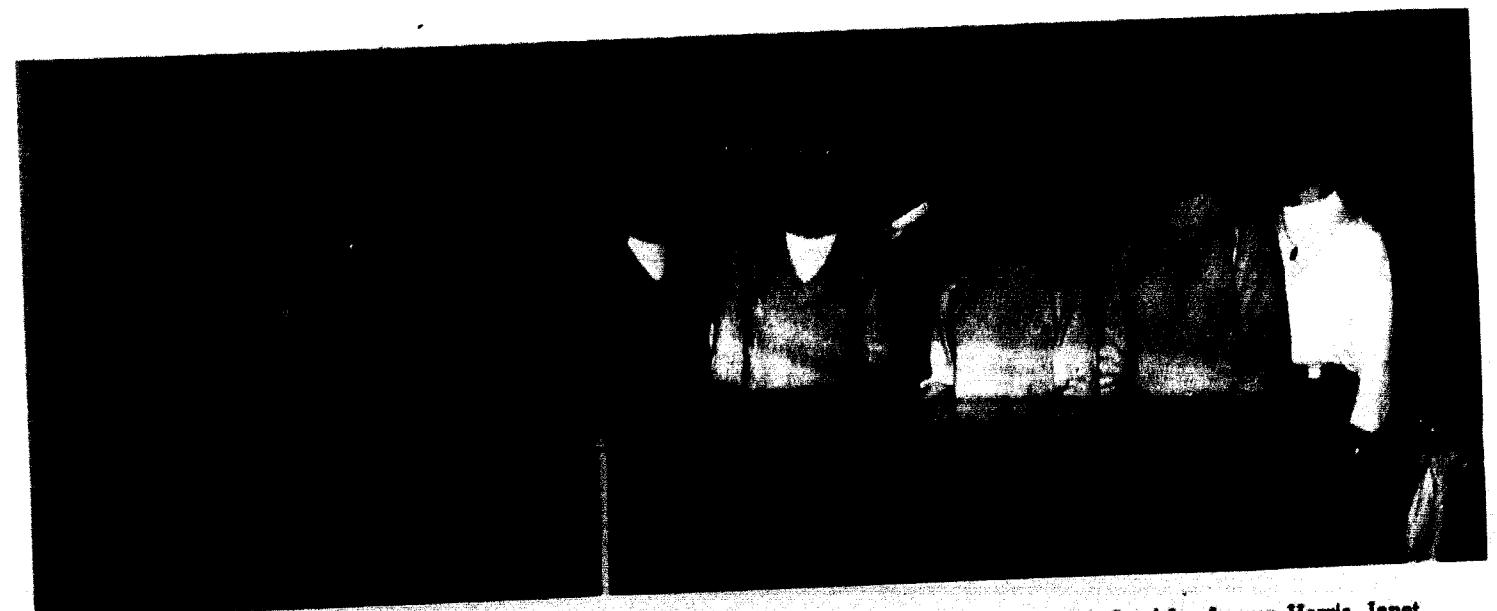

FRONT ROW: Mary Hunzeker, Mrs. Lydia Lovan, Sharon Graves, Gail Bloxham, Carol Rowland, Carol Ice, Lauren Harris, Janet Wurth. **SECOND ROW:** Marilyn Burt, Cheryl Brand, Sharon Moncrief, Linda Riley, Alice Ann Burk, Beverly Beckwith, Mrs. Letha Millaom.

CONCERT CHOIR



FIRST ROW: Marilyn Burt, Janet Wurth, Gail Bloxham, Cheri Dunlop, Mary Hunzeker, Diane Pryor, Barb Story. **SECOND ROW:** Allen Reed, Dave Moman, Janet Kamp, Marilyn Redford, Carol Rowland, Sharon Moncrief, Cheryl Brand, Eddie Helm. **THIRD ROW:** Chuck Rosecrans, Grant Ward, Linda Riley, Martha Dinkins, Barbara Jackson, Terry Bashor, Duane Goss, Keith Day, Bob Watkins, Donnie Shaver, Jerry Edwards, Dick Dinkins. *Not pictured:* Jeanne Anderton, Bill French, David Hunker, Sue Ann McCanna, Frank Ross, Ralph Scoville.

The Concert Choir highlighted the year by once again touring eastern United States. Each year they begin their tour in St. Louis and go as far as New York City and Washington, D. C., singing for church, school, and civic groups as they travel. This year the Concert Choir was invited to sing for the President of the United States and his Cabinet.

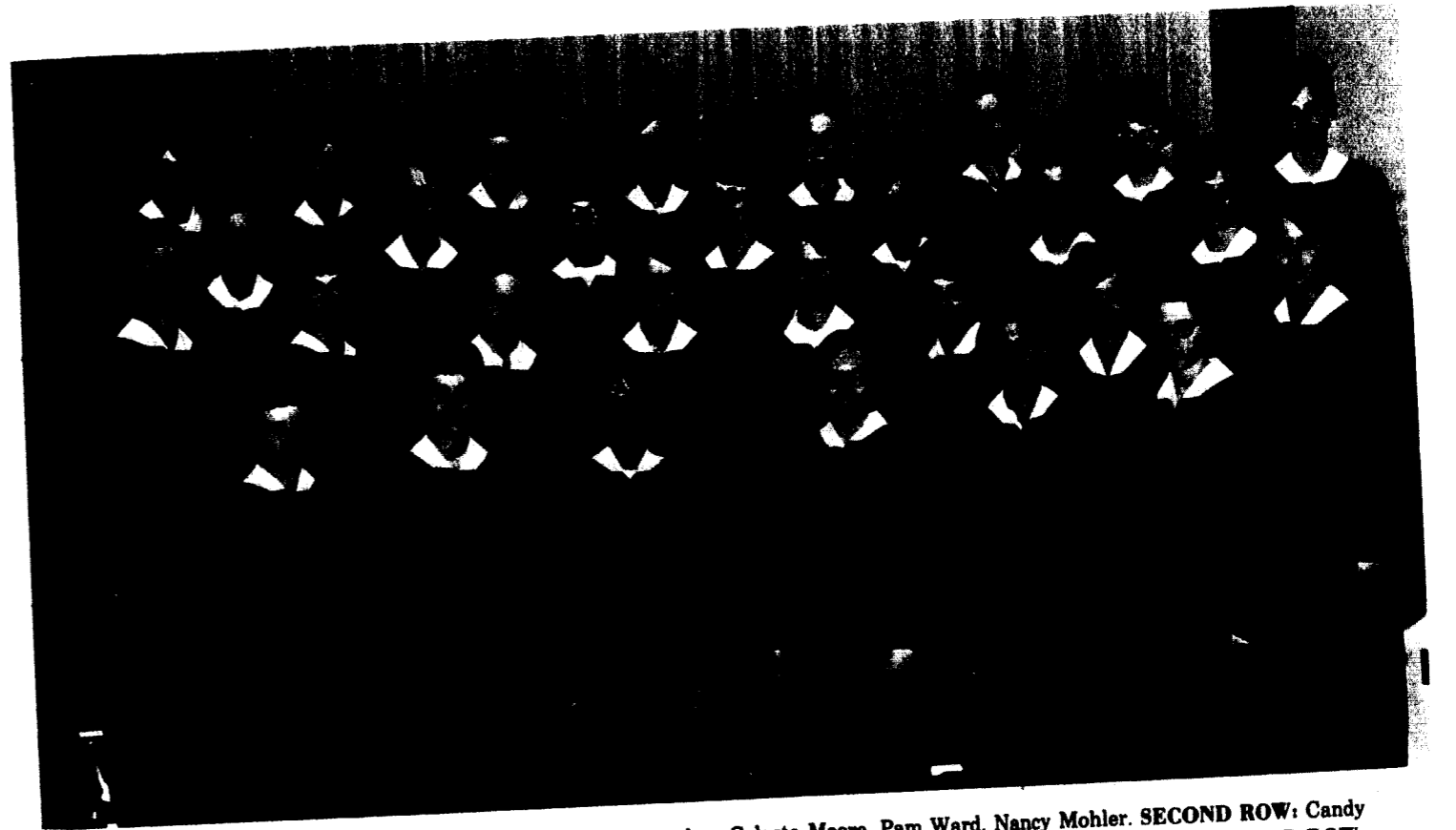

FRONT ROW: Phyllis Forsythe, Marcia Jones, Diane Kutcher, Celesta Moore, Pam Ward, Nancy Mohler. **SECOND ROW:** Candy Salstrand, Linda Riley, Joyce Atkins, Sheryl Suderman, Darlene Sullens, Marcia McGraw, Carol Smith, Judy Essary. **THIRD ROW:** Lauren Harris, Sandra Klingler, Sharon Schoenborn, Donna Myers, Judy Williams, Julia Greenwood, Ann Coleman. **FOURTH ROW:** Pat Smith, Sharon Prescott, Pat Warren, Pam Junkins, Lola Grummel, Marva Kapp, Mary Mohler, Cheryl Boyd.

MEN'S AND WOMEN'S GLEE CLUBS



FRONT ROW: John Miller, George Shumate, Bill Ellis, John Williams, Ed Patterson, John Pugh, Bob Watkins. **SECOND ROW:** Larry Campbell, Don Grove, Jerry McBain, Larry Smallie, John Broyles, John Jackson, Bob Shaver. **THIRD ROW:** Marjion Roberts, George Sellers, Mike Pittman, Peter Zwall, Gordon Thompson, Donnie Shaver, Larry Bernard.

CONCERT BAND



FRONT ROW: Jennifer Smith, Oboe; Fred Massey, Eb Clarinet; Kay Meyer, Flute-Piccolo; Helen Harr, Flute; Brenda Morris, Flute; Theresa Fisk, Flute; Priscilla Miller, Flute. **SECOND ROW:** Ronald Chappler, Clarinet; Linda Miller, Clarinet; Donnie Shaver, Clarinet; Eileen Barber, Clarinet; Gary Gentry, Clarinet; Mary Hunzeker, Clarinet; Steven White, Clarinet; Terry Trafton, Clarinet; Mary Ann Pilkenton, Alto Sax; Jim Poppenhagen, Alto Sax; Emil Thies, Bassoon. **THIRD ROW:** Gary Bodenhausen, Trumpet; Dennis Williams, Trumpet; Jim Pettijohn, Trumpet; Bill Hull, Trumpet; Phil Vaughn, Trumpet; Brian Warr, French Horn; David Simmons, French Horn; Russell Baughman, French Horn; Allen Reed, French Horn; David Carney, Trombone; Craig Anderson, Trombone; David Loomis, Trombone; David Stout, Trombone; Gordon Thompson, Baritone Sax; Duane Goss, Bass Clarinet; Robert Smith, Tenor Sax. **FOURTH ROW:** Richard Reiff, Trumpet; Larry Holley, Trumpet; Jim Wiant, Trumpet; Bob Watson, Percussion; Marilyn Burt, Percussion; Eddie Helm, Percussion; Diane Pryor, Percussion; Lee Ormiston, String Bass; Richard Dinkins, String Bass; Richard Flatbush, Sousaphone; Gary Allen, Sousaphone; Gary McElwain, Sousaphone; Rodger Crozier, Sousaphone; Sanford Beckett, Baritone; Marion Roberts, Baritone; Wayne Hanson, Baritone; Philip C. Posey, Conductor; and John Purdom, Trumpet (not pictured).

This year under the direction of Mr. Philip Posey, the concert band has increased not only in number, but in quality. The times that the band performed, the audiences were warm and responsive. During the past year the band played at all home football games as well as giving concerts on campus. Because of its proficiency a spring tour was scheduled for the concert

band. Anyone who has had previous instrumental experience is eligible and welcome to participate in this campus organization and also obtain college credit. The student assistants this year were Linda Miller, Secretary; Eileen Barber, Librarian; Sanford Beckett, Manager; Duane Goss, Manager; David Stout, Office; and Marion Roberts, Student Conductor.

FRONT ROW: David Loomis, Trombone; Brian Warr, French Horn; Russ Baughman, French Horn; David Carney, Trombone. **SECOND ROW:** Richard Reiff, Cornet; Larry Holley, Cornet; Roger Crozier, Sousaphone; Bill Hull, Trumpet; Phil Vaughn, Trumpet. Wayne Hansen, Baritone (not pictured).

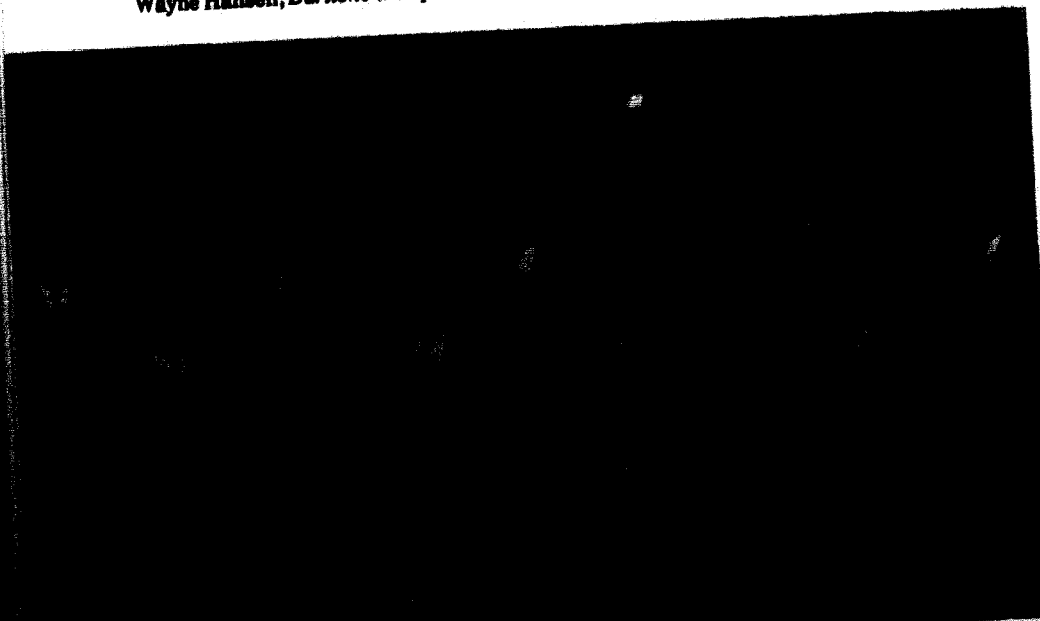

The Brass Ensemble

The Brass Ensemble is an organization formed this year for the study and performance of Baroque and Renaissance music for brass instruments. It performs regularly for chapel concert programs, and presented its own recital in the spring. Also it has represented Jewell at conventions and special programs in Kansas City.

PSI PSI PSI

This organization seeks to supplement the basic academic preparation afforded by the psychology curriculum. Members are exposed to many facets of the field not available in textbooks or the classroom.

Prominent psychologists give members an inside view of their particular fields. Each semester is highlighted by a field trip to a mental hospital, clinic, or school for the mentally retarded.

Officers of Psi Psi Psi for 1965-66 were Laurie Ann McNally, president; Carroll Johnston, 1st vice-president; Roger Chatten, 2nd vice-president; and Tam Crouch, secretary-treasurer.



SEATED: Carroll Johnston, Laurie Ann McNally, Tam Crouch, Roger Chatten. **STANDING:** Professor McKinney, Dan Johnson, Lynn Justus, Walter Warder, Clayton Kirkland, Tom Weakley, Chet Dickey, John Lierly, Professor Cantrell, Allen Harrelson.

Student musicians have an opportunity to fulfill their interest in jazz and popular music by participating in the Stage Band. After its members have been selected by audition, this voluntary group performs for numerous campus events throughout the year. The Stage Band was featured on the first night of the 1966 Tatler Revue.

STAGE BAND

FRONT ROW: Jim Poppenhagen, Mary Ann Pilkenton, Ron Chappler, David Loomis, David Carney, Craig Anderson. **SECOND ROW:** Bill Hull, Jim Wiant, Joe Folkert, Tom Sharp. **STANDING:** Lee Ormiston, Richard McClarrinon, Marion Roberts. **NOT PICTURED:** Jan Macrea.

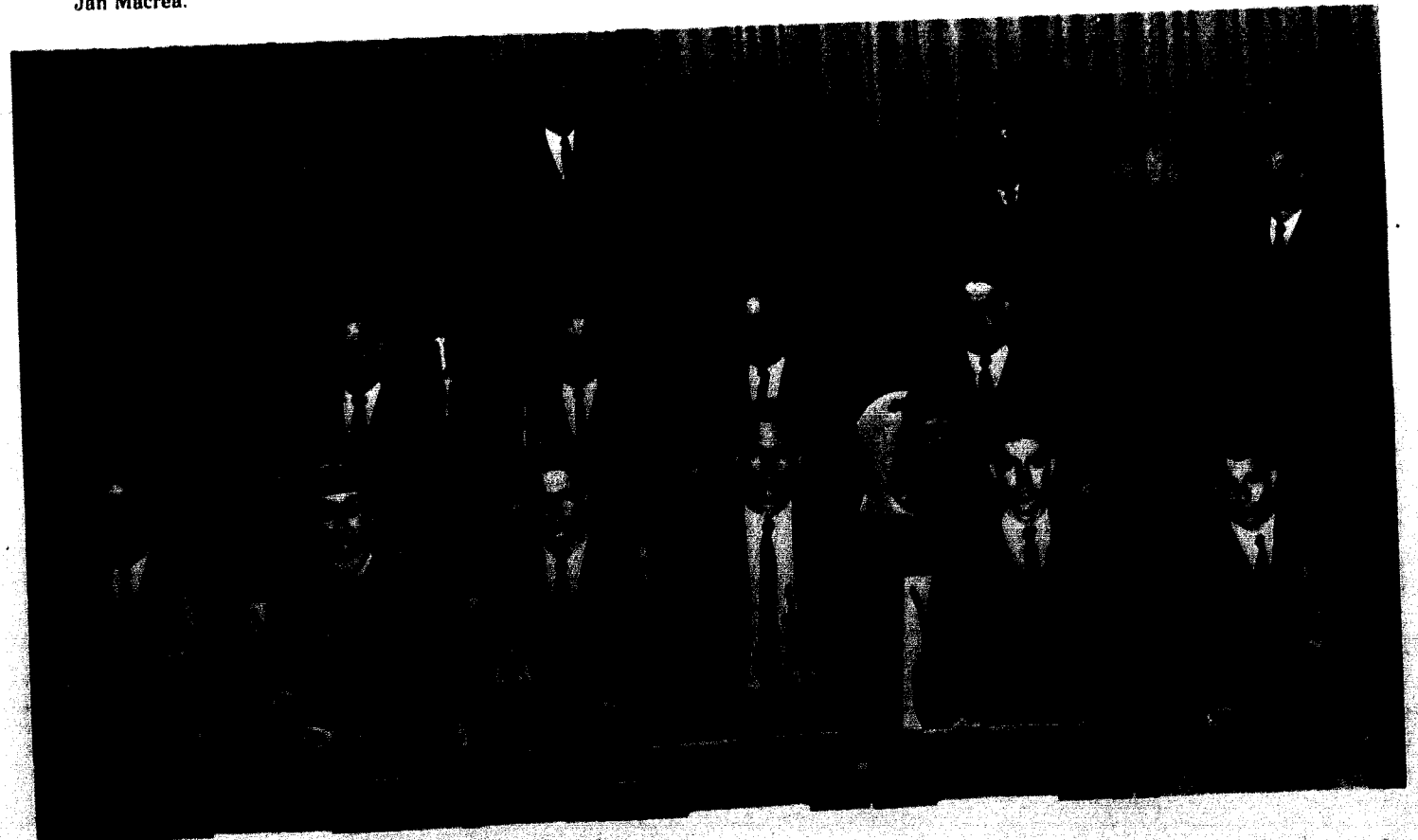



FRONT ROW: Patty Warren, Social Chairman; Jeanne Burlile; Ronald Brown, President; Carlene Basore, Secretary; Sandy Tebbenkamp, Vice-president; Fred Tebbenkamp, Treasurer; Cheryl Smith; Colleen Harbel. **SECOND ROW:** Janet McLeod, Kendall Green, Harry B. Douglas, Craig Carothers, Michael Korth, Philip Haverstick, Morris Mueller, Janet Whan. **THIRD ROW:** Prof. D. V. LaFrenz, John von Erdmannsdorff, Dr. Kermit Watkins, Dr. Elman Morrow, Dennis Robinett, Larry Campbell, Dr. Wallace A. Hilton. **FOURTH ROW:** Michael Marks, Prof. Keith Ekblaw, David Godfrey, John Modeer, John Hilton, Gene Yagel, John H. Milligan, John F. White.

SIGMA PI SIGMA

The William Jewell College Chapter of Sigma Pi Sigma actively seeks to promote the study of physics. The highlight of the year for Sigma Pi Sigma was Physics Night held on April 14 in which three hundred high school students from the Kansas City area came to the campus to attend six seminars given by senior physics students, and see physics demonstrations performed by other members. The annual Sigma Pi Sigma Banquet featured Dr. Clifford Thompson from the Physics Department of Missouri University. Although Sigma Pi Sigma includes students from all four classes, only those students who are juniors and seniors and who have an overall grade average of 2.75 and a "B" average in math and physics are invited to become full-fledged members.

KAPPA MU EPSILON

Active student participation is emphasized in the Missouri Gamma Chapter of Kappa Mu Epsilon, the mathematics honorary fraternity. At each meeting, students presented papers on special topics that interested them in the field of mathematics. This April several of the members presented their papers at the regional Kappa Mu Epsilon meeting. During the year, several outside speakers came and addressed the group. In February, Dr. Doyle from Rockhurst College was the featured speaker at their annual banquet.

FRONT ROW: Warren Riffe; Jon Henry, Vice-president; John Milligan, President; C. W. Thompson; Fred Tebbenkamp, Secretary; Marsha May; Dr. John L. Philpot; Dr. Wallace Hilton. **SECOND ROW:** David N. Loomis, Dr. E. A. Morrow, Dr. M. P. Dixon, Janet Whan, John von Erdmannsdorff, Michael Korth, Forrest Aull, James E. Lovan, Dannie Ray Grimm, Richard Carr. **THIRD ROW:** Gene S. Yagel, Stephen L. Young, Harry B. Douglas, Wayne Phears, Richard Orr, Jim Long, Gary Smith, Kendall Green. **FOURTH ROW:** Jim Hilton, Fred Ott, Dennis Robinett, John Hilton, Andy Pettyjohn, Dennis McCoy, David Godfrey, David Michael.



FRONT ROW: Charlotte Smith, Billie Jean Butler, Diana Ackerson, Jeanette Jones, Carla Norwich, Miss Olive Thomas. **SECOND ROW:** Dr. Momberg, Ron Chappler, Ron Gregg, Dave Hofheins, Gary Bodenhausen, Wayne Hanson, Jerry Finke, Dan Elliott, Richard Brown, Dr. Gier.

BETA BETA BETA

Beta Beta Beta, the national honorary biology fraternity, encourages biological research, scholarship, and the spread of scientific knowledge.

AMERICAN CHEMICAL SOCIETY

The opportunity to develop members' scientific potentials to their fullest extent is provided by the American Chemical Society which is composed of majors in chemistry.

FRONT ROW: Dr. Marvin P. Dixon, Terry W. Trafton, John von Erdmannsdorff, David Godfrey, Larry Revelle, Dr. Frank G. Edson. **SECOND ROW:** Jim Pierce, Gerald Johnson, Dennis McCoy, Kendall Green, Charles Rogers, Fred Massey, Russ Baughman, Douglas de Masters; Ralph Scoville (not pictured).





FRONT ROW: Professor Whaley, Sue McCanna, Donna Mohrman, Amy Newbold, Carol Rowland, Lorraine Rogers, Kathy Harlan. **SECOND ROW:** Bob Steinkamp, Dave Hunker, Carole Abraham. **THIRD ROW:** Paul Kuntzman, Miki Hamilton, Barrett Martin. **FOURTH ROW:** Tom Digby, Ruth Henderson, Roger Boyd. **FIFTH ROW:** Tom Sharp, Bob Samuel.

PHI ALPHA THETA

The national history honorary fraternity, Phi Alpha Theta, composed mainly of history majors, attempts to stimulate scholarship and encourages members to be informed on national and international affairs. The group also has guest speakers and panel discussions on noteworthy topics. During the year, they also have several meetings in conjunction with Pi Gamma Mu. To be a member one must have a "B" average in at least 12 hours of history. David Hunker, president; Kathy Harlan, vice-president; and secretary, Barrett Martin, are aided in their endeavors by adviser Dr. William Culbertson.



SEATED: Barrett Martin, Sylvia Peak, Carole Abraham, Kathy Harlan. **STANDING:** Harry Douglas, Lynn Hogue, Roger Crosier, Dave Hunker, Tom Sharp, Bob Steinkamp, Bob Samuel.



SEATED: Jeanne Graeff, Joyce Atkins, Betsy Weeks, Jane Crutchfield, Sandy Drescher Tebbenkamp, Marcia Love, Mary Stilley. **STANDING:** Carol Ice, Celesta Moore, Shirley Carter, Lorraine Rogers, Helen Harr, Anita Peak, Becky Rogers, Mary Ann Erlandson, Linda King, Gail Scherzer, Pat Catlin, Judy Landers, Karen Carter, Pat Warren, Sharon Moncrief, Nancy Jackson.

SNEA

SNEA, Student National Education Association, is the organization for aspiring teachers at Jewell. The students meet regularly to discuss the opportunities and challenges of the teaching profession. A special forum was held this year at which some of last year's graduates returned and discussed the problems they faced as first-year teachers. SNEA also sponsored Education Day held on April 30.



FRONT ROW: Connie Crank, Carole Abraham, David Hunker, Clara Fewox. **SECOND ROW:** Miss Sandra Wonders, Cheryl Lincoln, Sharon Graves, Bonnie Swafford, Vicki Larason, Professor Ruth McDaniel. **THIRD ROW:** Gary Chenoweth, Professor Wilbur Bruner, Tony Strub, Sylvia Peak, Linda Cook.

PHI SIGMA IOTA

Phi Sigma Iota, the national Romance language honorary society, encourages high scholarship and individual research in the Romance languages. Under the leadership of its president, David Hunker, Jewell's Phi Theta Chapter listened to guest speakers and papers presented by senior students. Judith Austin's report of her study year abroad in Spain was a special highlight of the year. Each year after their initiation, the society has dinner at a restaurant featuring foods of the countries which speak Romance languages. This year's dinner featured Italian food at the Capri Restaurant.



SEATED: Miss Virginia D. Rice, Ginnie Lemmon, Mr. Shelton. STANDING: Richard Brown, Prof. Harriman, Rick Pilcher.

ALPHA PSI OMEGA

Because of the initiation of several juniors last year, the Beta Pi Chapter of Alpha Psi Omega was revitalized this year after several years of inactivity. Students with at least a B average are admitted to this honorary dramatics fraternity only after they have gained extensive experience in all phases of dramatic production. Throughout the year they met to discuss and attend theatrical productions. In addition to the fraternity's specific activities, each member pledged himself to promote and encourage William Jewell productions.

SIGMA TAU DELTA

Five new members were admitted this year to Sigma Tau Delta, the national English fraternity. The emphasis of this fraternity is creative writing. In order to become a member, an individual must submit original prose, poetry, or drama to be judged by the members. Under the direction of the president, Charles Platipodis, the group met the first Tuesday night of every month to read manuscripts and discuss plays and poetry.

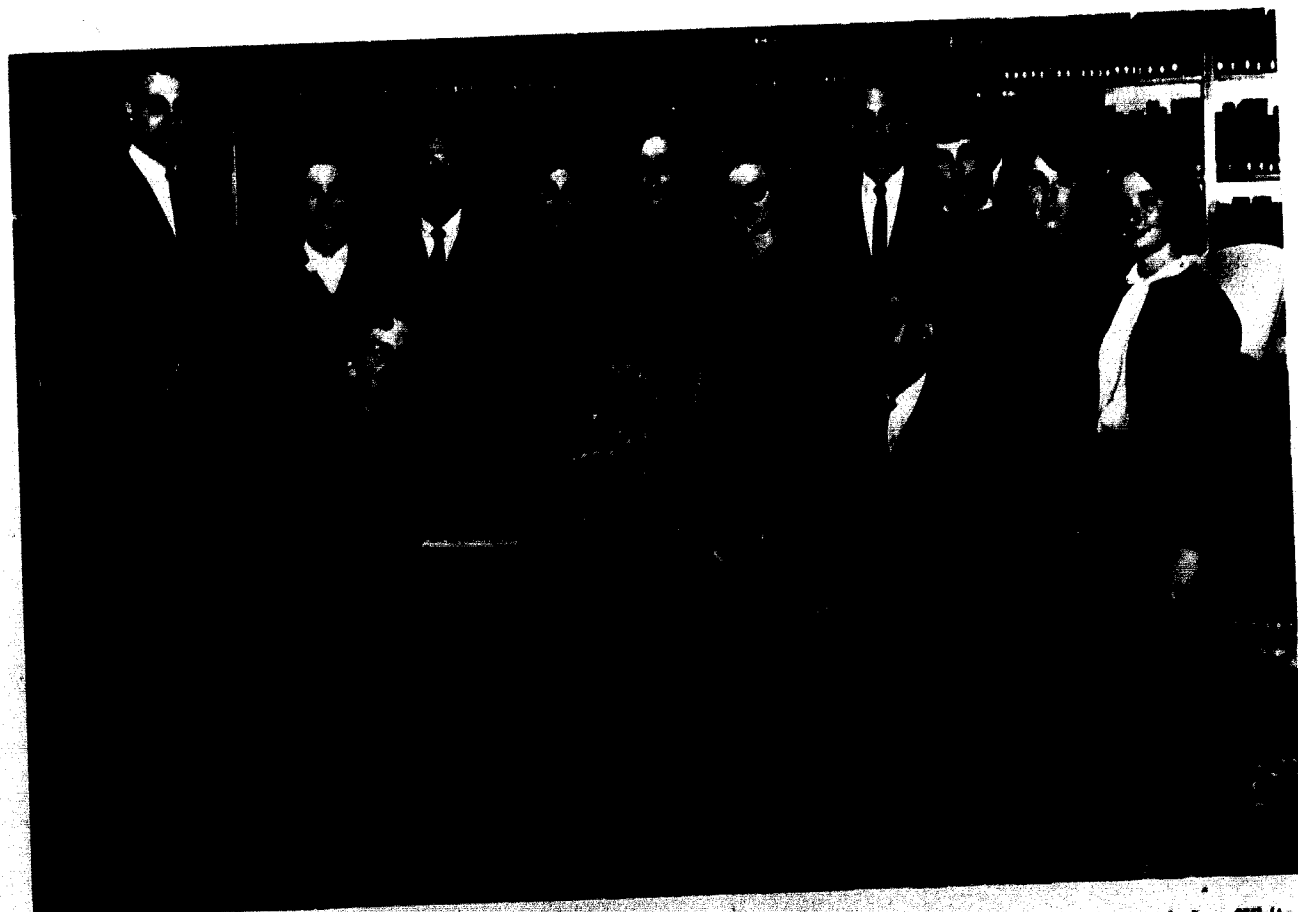

SEATED: Miss Virginia D. Rice, Prof. Harriman. STANDING: Charles Platipodis, Beth Scrogin, Lynn Hogue, Carol Lyn White, Linda Lawson, Shirley Carter, John von Erdmannsdorff, Sylvia Peak, Ginnie Lemmon, Sharon Graves.

PI KAPPA DELTA

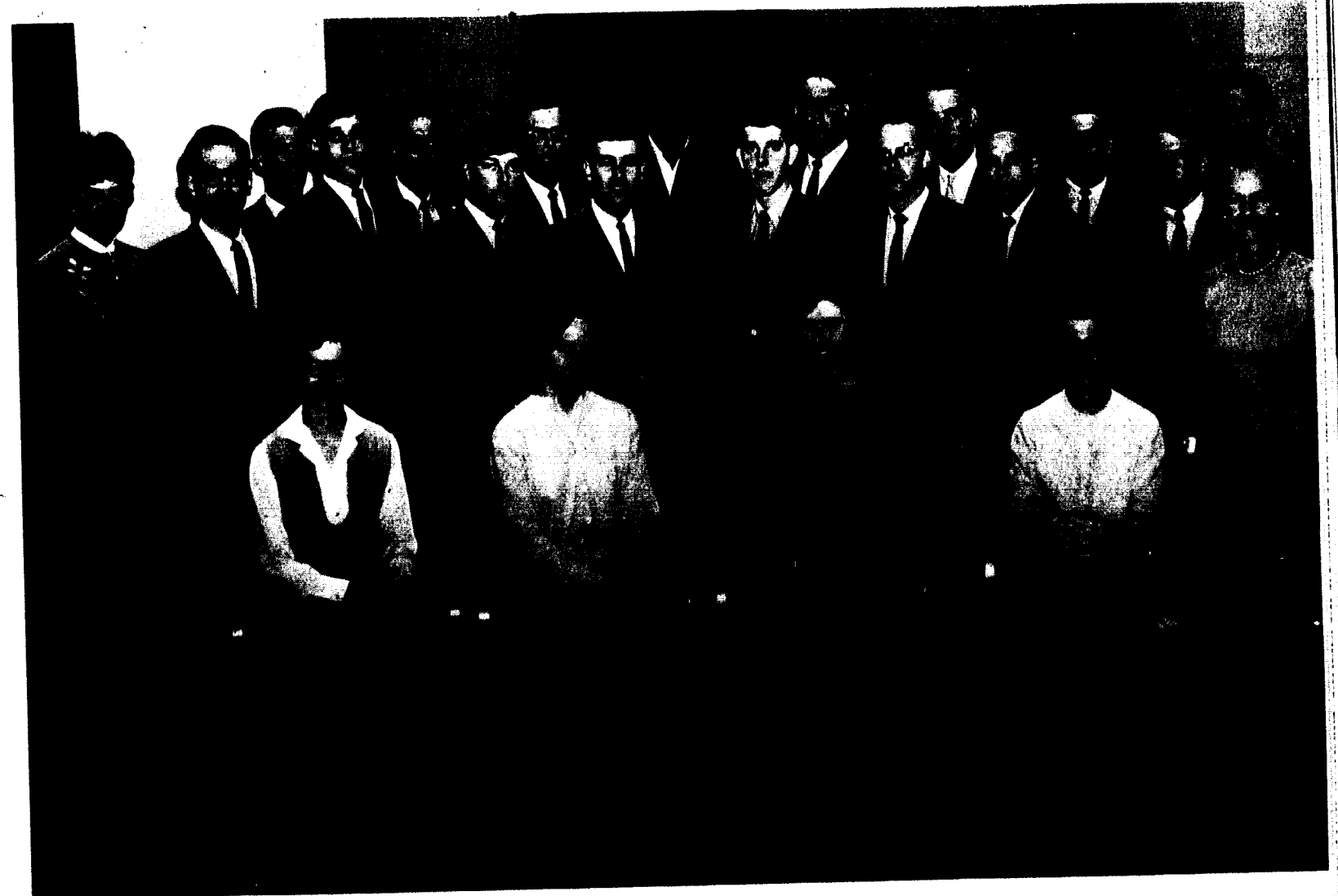

FRONT ROW: Catherine Winfrey, Martha Powers, Lana Jo Farmer, Lyndia Massey. SECOND ROW: Mrs. Noni Todd, Assistant Director of Forensics, Richard E. Brown, James C. Watkins, Harrison Holm, Clarence Sandfort, Bob Lilly, L. Lynn Hogue, Lloyd Harrell, Tim Warren, Dr. Georgia Bowman, Director of Forensics. THIRD ROW: John Tatlock, Dave Lorton, Charles Woody, Michael Davis, Tom Sharp, Chris Herring, Don Grundy, John von Erdmannsdorff.

"This is one of the most intelligent groups on campus! Students, look intelligent!" This quip, made by Dr. Bowman, Pi Kappa Delta sponsor, as their picture was being taken, accurately describes the members of this honorary fraternal organization for inter-collegiate debaters and orators.

William Jewell's forensics chapter was organized in 1922 under the direction of Mr. P. Caspar Harvey. For five years it existed as an exclusively male organization until women debaters were admitted in 1927. Ever since 1928 our Missouri Delta chapter has sponsored a winner in the National Speech Contest. Led by President Lynn Hogue, a 1985 national winner in extemporaneous speaking, the students participated in the Blizzard Debate Tournament in January, the spring Intramural Tournament, and numerous other speech

and debate contests. Chapter participants may receive four degrees, each of which represents certain forensic attainments. These are the degrees of Fraternity, Proficiency, Honor, and Special Distinction. The latter includes the diamond key and the double diamond key of Special Distinction also.

William Jewell College received additional recognition this year when Dr. Georgia Bowman was elected president of the 40,000 member national Pi Kappa Delta organization. Under the guidance of Dr. Bowman and the other officers, Vice-President Richard Brown, Secretary Bill Wachol, Treasurer John von Erdmannsdorff, and Co-Sponsor Mrs. Todd, our Missouri Delta chapter has proven that speaking can become challenging, rewarding, and fun.

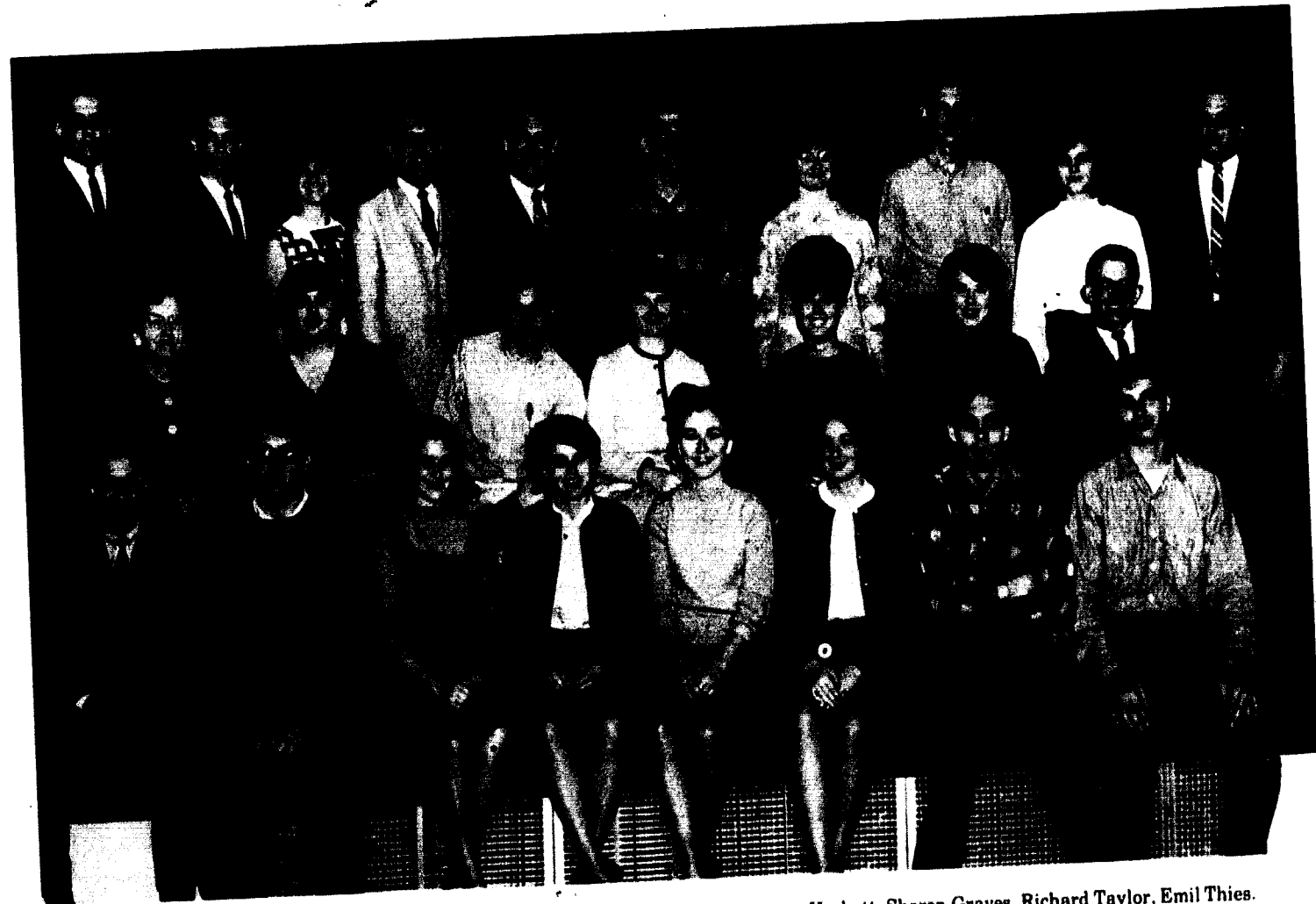

FRONT ROW: Grant Ward, Jim Boardman, Rhonda Stalder, Joyce Batten, Janey Hackett, Sharon Graves, Richard Taylor, Emil Thies. **SECOND ROW:** Miss Virginia D. Rice, Brenda Morris, Gene Fox, Mariruth Swaney, Linda Reed, Ginnie Lemmon, Rick Pilcher. **THIRD ROW:** Tom Sharp, John von Erdmannsdorff, Jeanne Anderton, Mike Pittman, Chuck Rosecrans, Steve White, Gayle Ashcraft, Ralph Scoville, Donna Middleton, Mr. David Shelton.

WILLIAM JEWELL PLAYERS

The William Jewell Players are the dramatically talented members of our student body who express an active interest in actual stage performance, technicalities of production, and theatre management, as well as willingness to work diligently in lesser capacities. This year the players have participated in or produced the plays *Look Homeward*, *Angel* by Ketti Frings and *Arms and the Man* by George Bernard Shaw. They also presented a group of one-act plays in the Experimental Theatre. In April the members engaged in interpretive

reading at the Reading Theatre held on campus. The Players were led this year by Mariruth Swaney, president, and Linda Reed, secretary. Meetings were held once a month. The guest speakers at the meetings are representatives of dramatic companies or area colleges, such as U.M.K.C.

Anyone interested in acting, directing, or setting up the stage is heartily encouraged to participate. Miss Virginia D. Rice and Mr. David Shelton are the faculty sponsors.



Mariruth Swaney, student director, helps players Emil Thies, Jeanne Anderton, and Mike Pittman perfect their acting in the *Fantastiks*.



Hulo Cesar Carzoglio, Raytown High School's AFS student from Montevideo, Uruguay, talks about his native country and customs at the January 6 meeting.

PEOPLE TO PEOPLE

People-to-People, a voluntary effort of private citizens, strives to advance the cause of international friendship. Under the leadership of President Judith Austin and Treasurer Jeannie Chandler, our college chapter extends a friendly hand to foreign students on campus. People-to-People gives these visitors a chance

to observe American community life by arranging visits in homes. Group discussions provide an exchange of ideas and culture, and promote international events on campus. Thus the activities of People-to-People enable foreign and American students to get to know each other better and make lasting ties of friendship.



SEATED: Sylvia Peak, Jeannie Chandler, Grant Ward, Judith Austin, Ahmad Ali, Penny Kern, Pat Brown, Sallie Chrane. **STANDING:** John von Erdmannsdorff, Bill Peters, Jim Denham, Gayle Ashcraft, Linda Riley, Judy Landers, Jeanette Chrane, Mary Stilley, Ruth Henderson, Susanne Matthews.



Laurie Ann McNally and John von Erdmannsdorff proofread copy while Pat Wollenman makes final corrections on a feature article.

The editors, Sylvia Peak and Laurie Ann McNally, of the William Jewell *Student*, our campus newspaper, with the help of reporters furnished by the journalism class, attempted to provide better and more complete coverage of campus news. As a result, several innovations were added. Our President, Dr. H. Guy Moore, contributed editorials and timely messages to the student body. Ed Waller, associate editor in charge of sports, included current conference statistics in "MCAU Focus," and commented on Cardinal prowess in "Tips from the Towel Cage." Also, Dale Lam was hired as photographer this year for both student publications. The other associate editors, Linda Lawson, Pat Wollenman, and John von Erdmannsdorff are actively interested in journalism, and gave of their time and energy in order to produce the best newspaper possible. The *Student* has been a member of the Missouri Collegiate Newspaper Association for the past several years. Each spring a copy of our newspaper is sent to Columbia to be rated, and last year the *Student* placed third in its class.

THE WILLIAM JEWELL STUDENT



SEATED: John von Erdmannsdorff, Sylvia Peak, Linda Lawson. STANDING: Ed Waller, Gayle Morris, Laurie Ann McNally.



Associate Editor, Pat Wollenman, makes final corrections on a proof sheet.

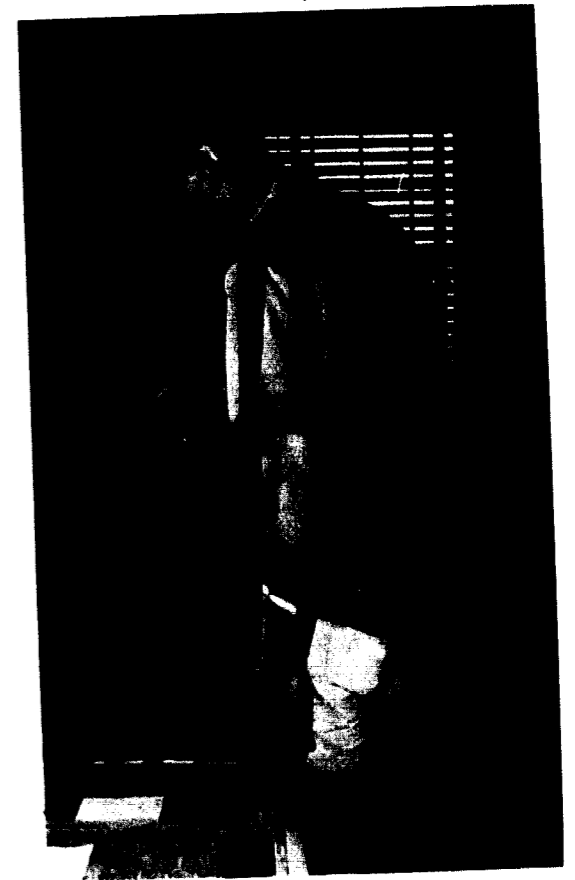

Ed Waller, Associate Editor in charge of Sports, watches intently as John von Erdmannsdorff, Associate Editor, lays out the sports section.



The editorial staff attempts to solve a last minute problem in the *Student* layout.

Wednesday afternoon finds the Student Publications Office the scene of frantic activity as the *Student* is put to bed.

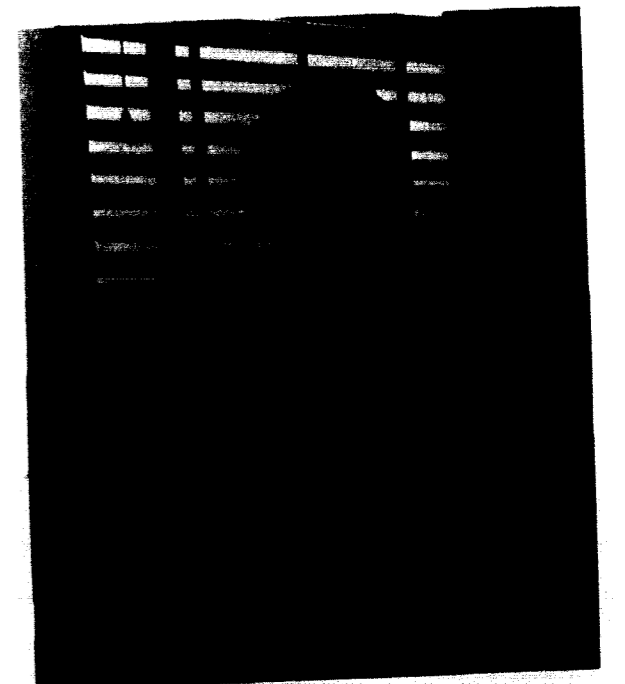

Co-Editor Sylvia Peak prepares the final copy of the feature section.



Julia Moore, Sherry Neal, and Marcia Jones decide which homecoming pictures to include in the yearbook.



"You mean everything gets moved over two spaces?" asks bewildered Julia Moore.



"Has anyone seen the sports pages?" ask Steve Sealock, Assistant Sports Editor, and Larry Holley, Sports Editor.

Sandy Rousseau, Gennie Pratt, Julia Moore, and Stan Hixson complete the Tatler Revue pages.

Gennie Pratt discovers that putting six pictures on one page can be fun.

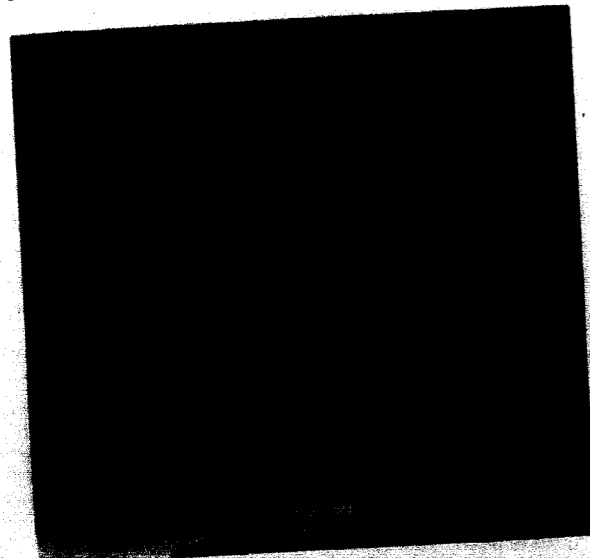

Ruth Henderson checks the layout before making the final mat.



Not many people know that Gary Chenoweth can sleep in some pretty unusual positions.



Here, Karen Johnson playfully inserts a set rat trap before the faculty adviser looks over the mats.



Dr. Truex gives Dale Lam another of his frequent compliments on a good picture.

Sandy Rousseau helps correct the thirteen hundred spelling errors in the copy.



1966 TATLER STAFF

Editor	Ruth Henderson
Associate Editors	Karen Johnson Sandy Rousseau
Business Manager	Gary Chenoweth
Associate Business Manager	Stan Hixson
Sports Editor	Larry Holley
Assistant Sports Editor	Steve Sealock
Photographer	Dale Lam, Jr.
Copy Editors	Gennie Pratt Sherry Neal
Layout Editors	Marcia Jones Lynn Marks Julia Moore
Adviser	Dr. Everett Truex

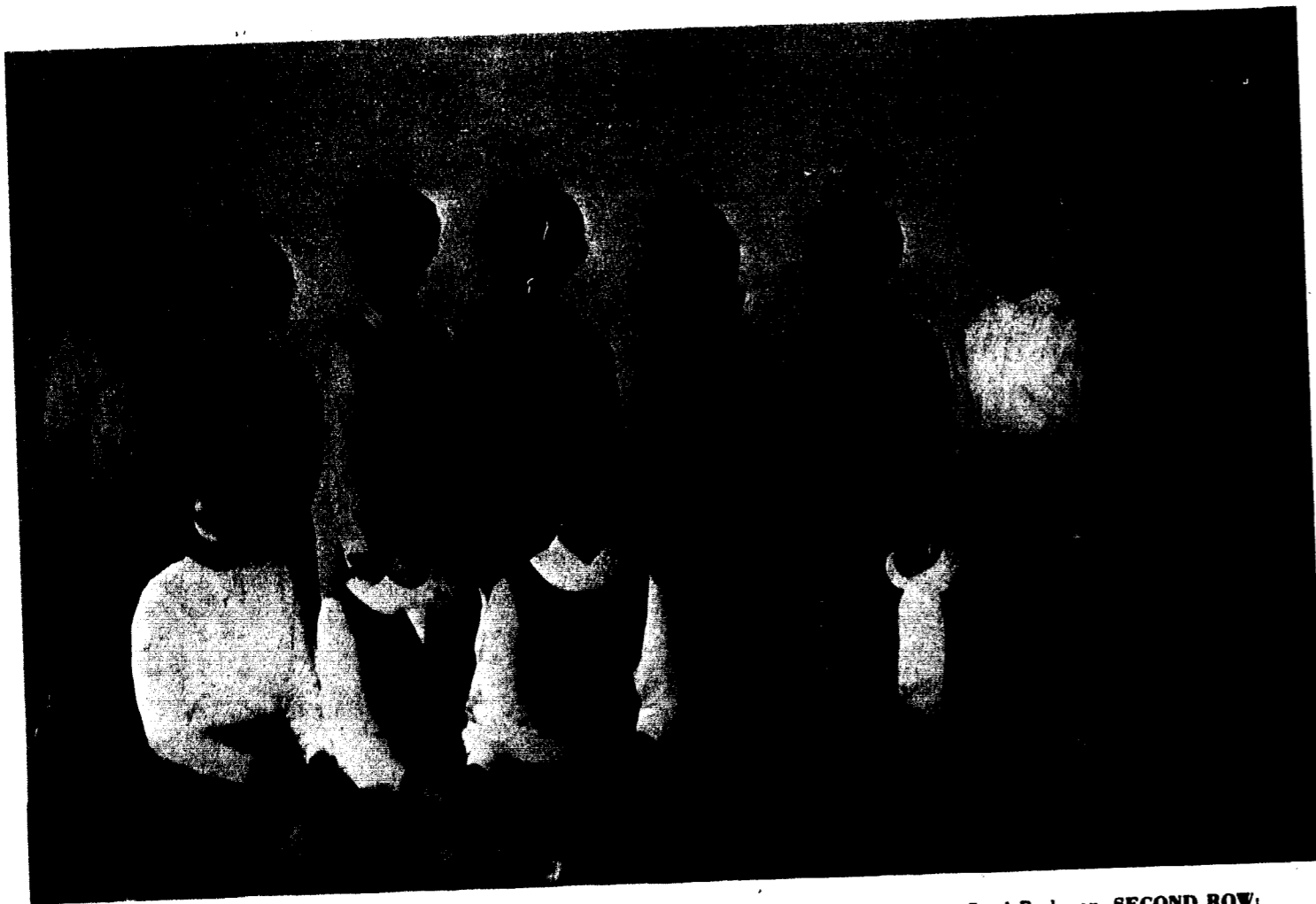

FRONT ROW: Joyce Pirch, Phyllis Newman, Catherine Winfrey, Gennie Pratt, Colleen Hartel, Carol Beckman. **SECOND ROW:** Mrs. Dorothy Patterson, George Ann Aull, Carlene Basore, Sue Ellen Williams, Connie Crank, Dorothy Gilcrest, Karen Dye, Mrs. Lydia Lovan.

ALPHA LAMBDA DELTA

Alpha Lambda Delta, the freshmen women's honorary society, admits only those women who have attained a 3.5 or higher grade average for the first semester of their freshman year or an average of 3.5 or higher for their entire freshman year. This year there were eight new pledges: Carol Beckman, Colleen Hartel, Barb Jackson, Phyllis Newman, Joyce Pirch, Gennie Pratt, Paula Wallace, and Catherine Winfrey. On May 10, the annual Alpha Lambda Delta banquet and initiation ceremony was held under the direction of George Ann Aull, president, and Dorothy Gilcrest, secretary.

PANAEGIS



Marcia Love, Sue Ann McCanna, Carol Zackula, Sue Ellen Williams, Kathy Harlan, Carole Lyn White.

Chosen in the spring of their junior year, the members of senior women's honorary, Panaegis, are selected for their qualities of character, leadership, scholarship

and service. They are a self-perpetuating group. These women are generally noted by the tiny gold key they wear, which is a symbol of Panaegis.

AEONS

This self-sustaining group is the senior men's honorary at Jewell. They are noted for their service in all fields of endeavor on which basis they are selected. They can be identified by the small crossed key badge which they wear.



Jim Pierce, Bill Link, Tom Sharp, Mike Scrogin.

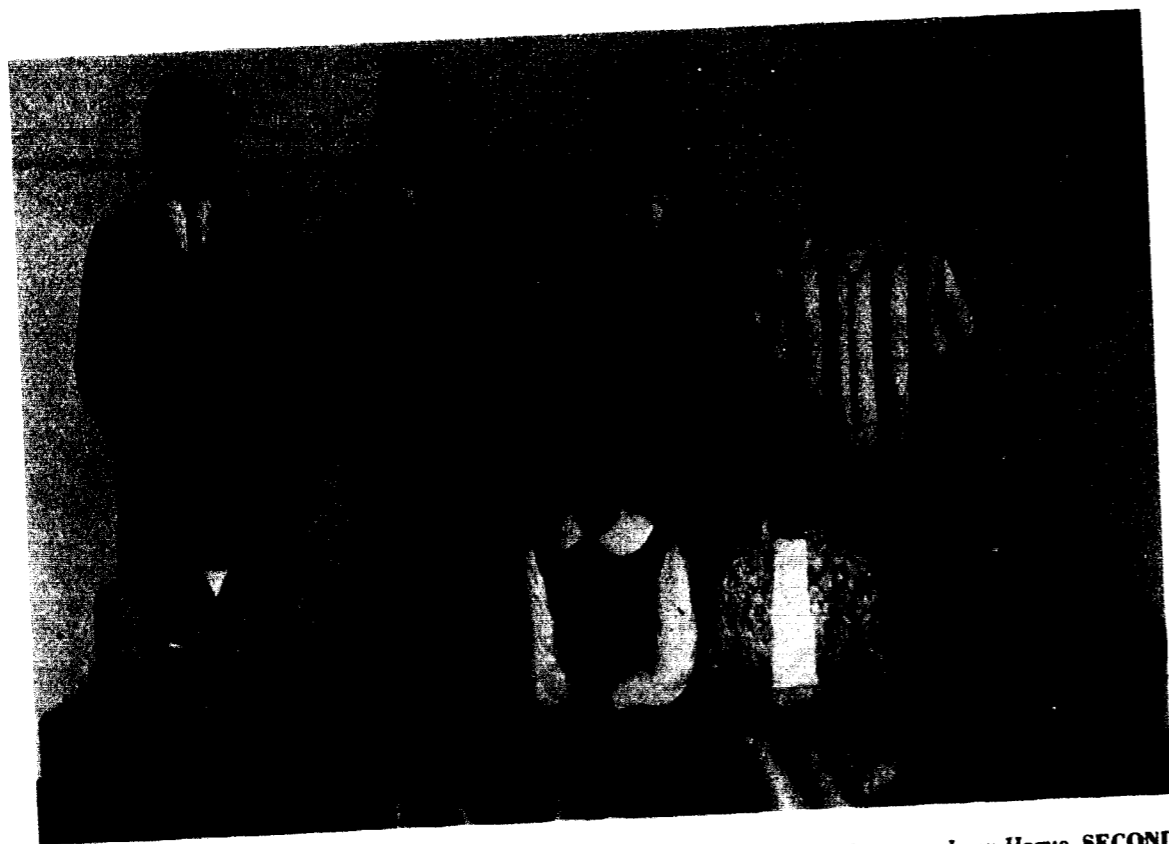

FRONT ROW: Carroll Johnston, Sandy Tebbenkamp, Jane Crutchfield, Ginnie Lemmon, Lynn Hogue. SECOND ROW: Tom Sharp, Bill Link, Mike Scrogin, Paul Kuntzman.

Who's Who in American Colleges and Universities



FRONT ROW: Sue Ellen Williams, Marcia Love, Kathy Harlan. SECOND ROW: Carole Lyn White, Carla Norwich, John Houston.

On the basis of scholarship, leadership, campus citizenship, activities, and promise of future potential, twenty-one seniors were chosen to appear in the 1966 edition of *Who's Who in American Colleges and Universities*. The seniors selected, besides maintaining high scholastic averages, have been active participants in Jewell's extracurricular activities. Leaders in the College Union Board, Student Senate, Pi Kappa Delta, BSU, Religious Focus Week, and honorary societies were among those deemed worthy of this honor. A committee composed of faculty members and headed by Dr. Georgia Bowman had the responsibility of making the final selection.

First Lady of the Campus



First Lady of the Campus - Sue Ellen Williams
Colonel Alexander Doniphan - Charles Michael Scrogin

Colonel Alexander Doniphan

Besides being instrumental in the locating of William Jewell College in Liberty, Alexander W. Doniphan is most famous for his military achievements during the Mexican War. In 1846 the men of the First Regiment of Missouri Volunteers chose Doniphan as their commanding colonel. In what has become known as "Doniphan's Expedition," Colonel Doniphan led these men in a year-long, self-sustained march covering 3,000 land and 2,000 water miles, culminating in a victory at the Battle of Sacramento in 1847. On another side of the monument pictured above appears a phrase which sums up his versatility: "An orator, jurist, statesman, soldier, and a Christian."

Each year the William Jewell student body confers its supreme honor on the senior man and woman who exemplify the qualities of leadership, integrity, and potential success epitomized by Liberty's most famous citizen. Through an election in which the votes are weighted according to the four classes, the students not only recognize these persons for their accomplishments on the campus but express a confidence that they will achieve their respective goals after graduation. This year the title of "First Lady of the Campus" was bestowed upon Sue Ellen Williams of Dexter, and that of "Colonel Alexander Doniphan" upon Charles Michael Scrogin of Independence.

Sororities
Fraternities
Co-ordinating
Councils



ALPHA DELTA PI

Founded May 15, 1851, at Wesleyan College, Macon, Georgia



Linda Cook
President

Pledge Class 1965



Kathy Harlan
First Vice-President

Gail Bloxham
Second Vice-President

Jane Crutchfield
Recording Secretary

Jeannie Graeff
Corresponding Secretary

Clare Siesennop
Treasurer

Beth Scrogin
Membership

Carol Maker

Diane Pryor

Pat Rains

Vanda Schultze

Judy Shepard

Ruth Stanfield

Sheryl Soderman

Anne Tramp

Paula Wallace

Cindy Wheeler

Linda Wilson

Sallie Chrane

Ann Coleman

Lana Jo Farmer

Kitty Kelly

Jane Ann Kenner

Kay McCoy

Gamma Nu Colonized on April 22, 1949



Jeannie Allen



Joan Anstett



Carlene Basore



Bev Beckwith



Dorothy Bell



Pat Brown



Cheryl Bueker



Jeannette Chrane



Tamara Crouch



Nancy Curran



Sandy Drescher



Carol Gailey



Joan Gerdel



Miki Hamilton



Sue Hibbard



Donna Mohrman



Carla Norwich



Mary Ann Queen

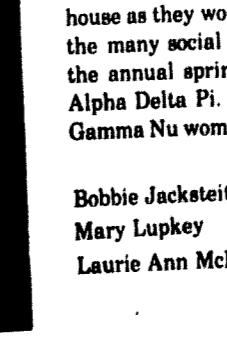

Linda Reed

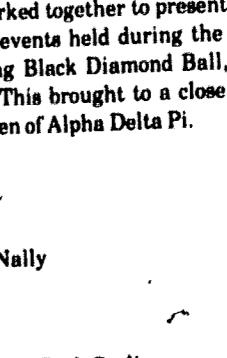

Barb Seelig

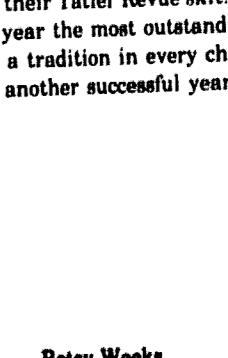

Betsy Weeks

The 1965-66 school year was a rich one for Alpha Delta Pi. In September the year began on a very happy note as the pledge class numbered eighteen girls. Fall brought Homecoming and with it honor for the ADPi's. Jeannie Graeff was selected to serve as co-chairman for Homecoming and was also voted "Miss Peppy." Jane Crutchfield, Laurie Ann McNally, and Mary Ann Queen were among the five girls in the Homecoming Court. The chapter's float entitled "Spook 'em Casper" placed third in the float competition. Mid-term was a special occasion as one more girl was added to the pledge class, bringing the number to nineteen. Jane Crutchfield, senior, was elected Football Queen by popular vote of the football squad. Four seniors, Jane Crutchfield, Kathy Harlan, Carla Norwich, and Sandy Drescher Tebbenkamp, were named to Who's Who in American Colleges and Universities. Laurie Ann McNally served as co-editor of the school newspaper, *The Student*. Second semester found the ADPi's spending many evenings of hard work at the Kappa Alpha house as they worked together to present their Tatler Revue skit. Among the many social events held during the year the most outstanding was the annual spring Black Diamond Ball, a tradition in every chapter of Alpha Delta Pi. This brought to a close another successful year for the Gamma Nu women of Alpha Delta Pi.

Bobbie Jacksteit
Mary Lupkey
Laurie Ann McNally



Carol Zackula
President

Barbara Kenney
First Vice-President

Marcia Love
Second Vice-President

Sharon Huffman
Corresponding Secretary



Linda Culbertson
Treasurer

Carol Dillon
Rush Chairman

Beverly Thompson
Recording Secretary

Jeanne Anderton



ALPHA GAMMA DELTA

*Founded at Syracuse University, Syracuse,
New York, May 30, 1904*

*Epsilon Epsilon Colonized on
October 26, 1946*

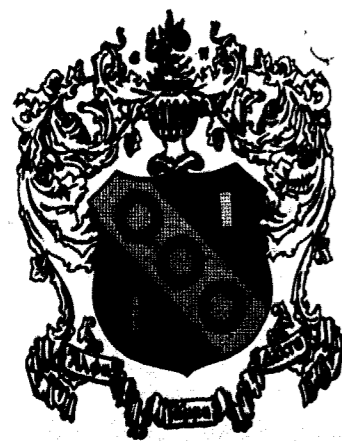

Carole Beckman
Peggy Berry
Mary Brandt

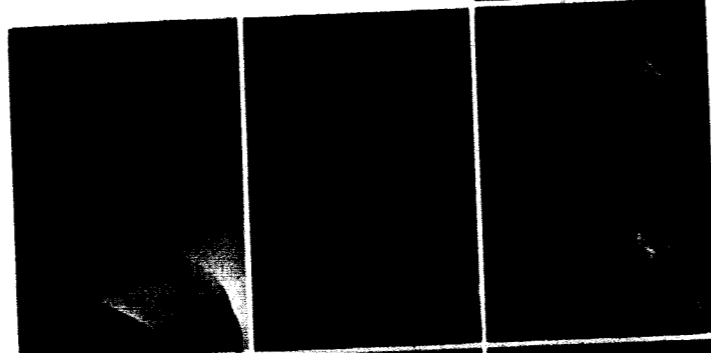

Bobbi Carr
Patsy Eldridge
Dorothy Gilcrest

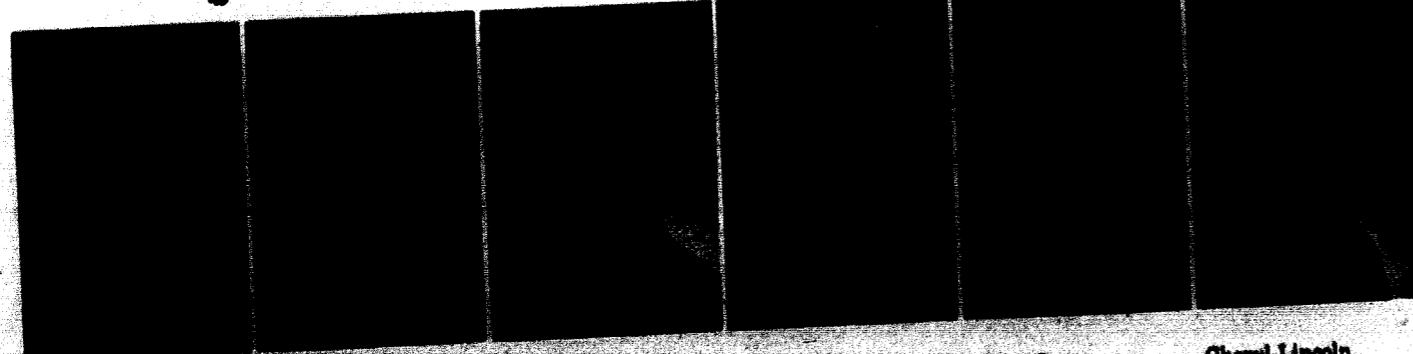
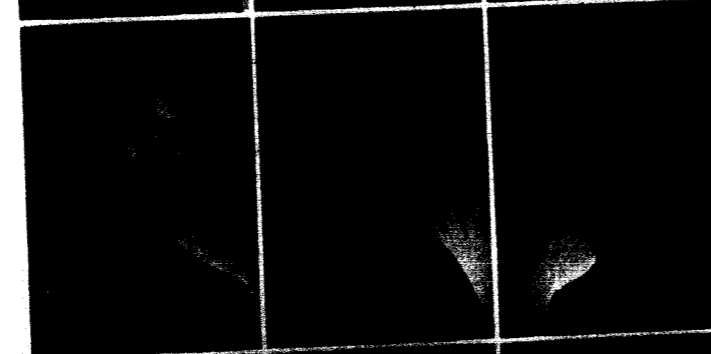

Linda Gill

Linda Harger

Kay Harkleroad

Janet Kamp

Vickie Larson

Cheryl Lincoln

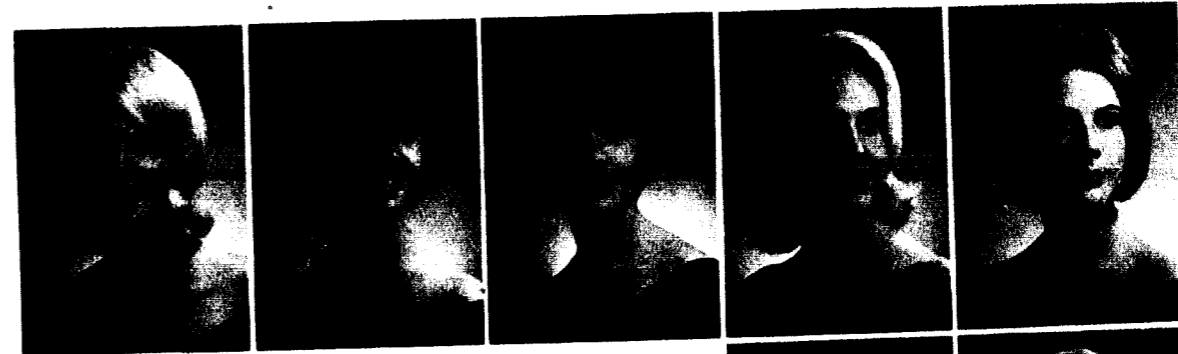

Hanna Lockwood
Marilyn McKenzie
Lynn Marks
Betty Medley
Marcia Moorehead



Lynn Moreland
June Rumsey



Mary Sprankle
Rhonda Stalder

The Epsilon Epsilon Chapter of Alpha Gamma Delta has grown steadily in membership and accomplishment. Last year they won the coveted Achievement Tray which is awarded annually by the International fraternity to the chapter with the highest rating in officers' work. On campus as well as within the fraternity the AGDs have cooperated with loyal efforts of teamwork to pull down top honors. During Homecoming weekend, the AGD float won first place, and Marcia Love was elected Homecoming Queen. Scholastically, Alpha Gamma Delta ranked second among the women's Greek groups here at Jewell. Also, Carol Zackula and Marcia Love were chosen to Panaegis. In addition, three girls were elected Cheerleaders—Linda Harger, June Rumsey, and Patsy Eldridge; Kay Harkleroad was elected Junior Class Secretary; and Marcia Love served as Senior Class Secretary.



Jackie Steen

Sue Stuber

Esther Thornton

Leslie Thornton

Barbara Woods

Prudy Wood

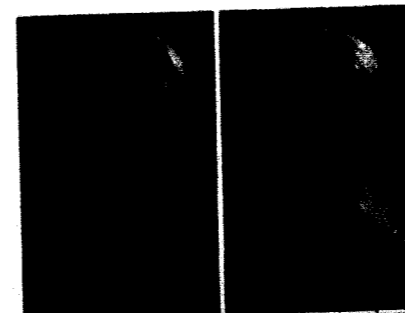

Linda Cato
Judy Essary

JoAnn Garrison
Milly Hart

Pledge Class 1965

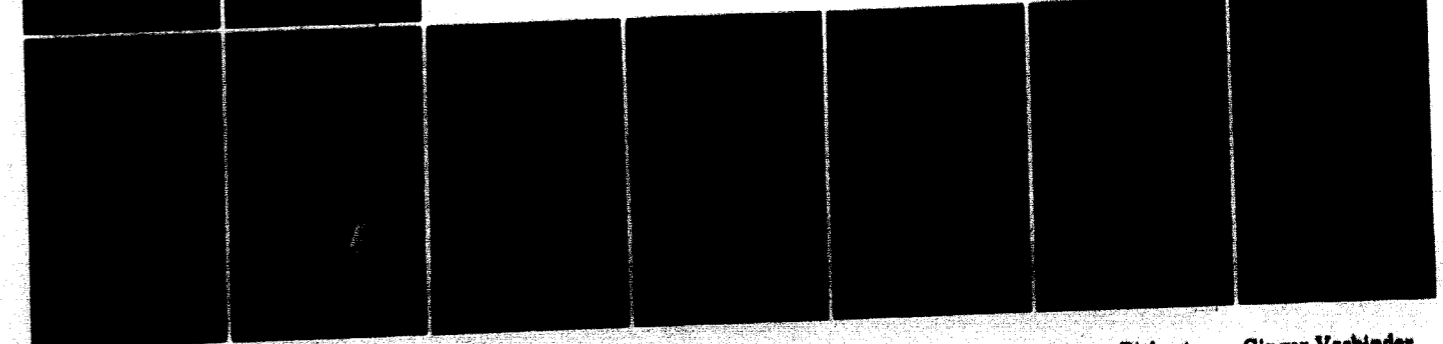

Jane Humphreys

Key Landers

Joan Lewis

Linda Meeker

Sharon Purdy

Sharon Rickart

Ginger Vabinder

DELTA ZETA

*Founded at Miami University, Oxford, Ohio,
October 24, 1902
Zeta Rho Colonized October 21, 1961*



Diana Ackerson
Joyce Atkins



Karen Carter
Jeannie Chandler



Judy Coffman
Margery Flasing



Lola Grummel
Sandi Hall

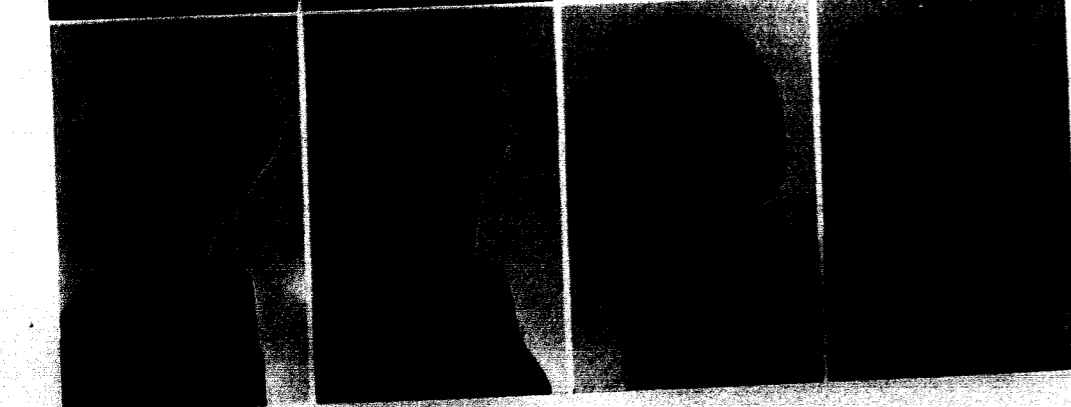

Judy Laux
Sharon Moncrief
Jane Murry
Ann Pacey

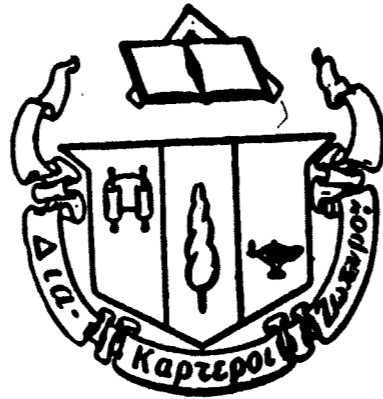

Pledge Class 1965



Jan Gepford
Julia Greenwood

Linda Lawson
President
Barbara Story
First Vice-President
Marilynn Burt
Second Vice-President
Nancy Mohler
Recording Secretary



The women of Zeta Rho Chapter of Delta Zeta attribute the swift passing of another year to the full schedule of activities in which their members participated. Imagination and hard work were rewarded by the winning of the second place trophy for their float at Homecoming. Many enjoyable hours were spent in joint rehearsals with the Lambda Chis in producing their skit for Tatler Revue. Two successful informals and a memorable Spring Formal highlighted the chapter's social calendar.

Zeta Rho was honored to be selected as the host chapter for the annual Delta Zeta State Day which was held this year on the William Jewell campus. Evidence of the members' interest in all-school activities was their loyal support of the championship football team and their appreciation of the attractive and useful new library. As progress and improvement have marked the achievements of the past semesters, the women of Delta Zeta look forward to even greater accomplishments in the coming year.

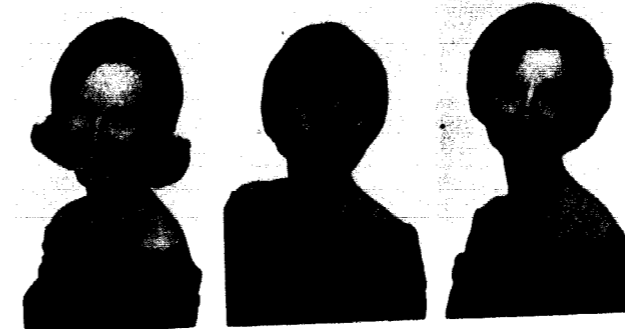

Linda Henry
Diane Jones
Marva Kapp



Nancy Jackson
Corresponding Secretary
Patty Warren
Treasurer

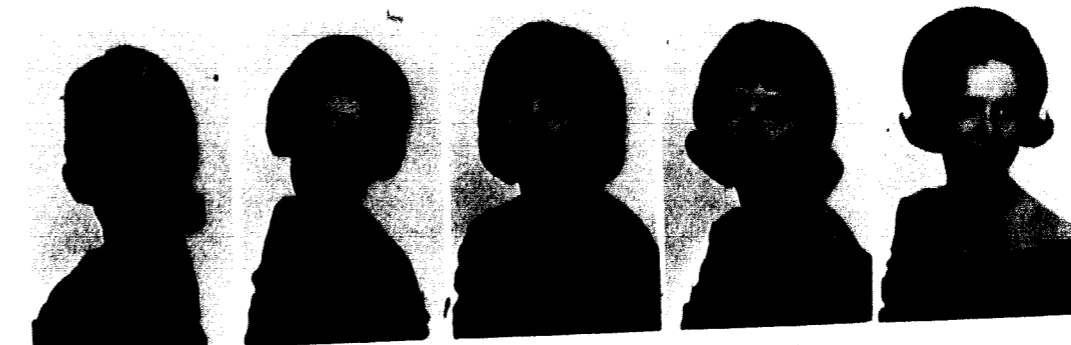

Diana Kutacher
Mary Mohler
Sharon Prescott
Peggy Whitehead
Margaret Yoes

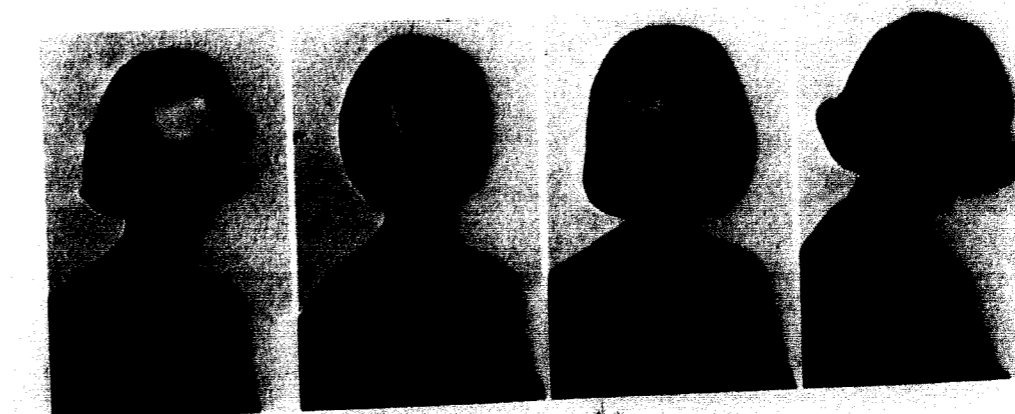

Cheryl Smith
Pat Smith
Mary Stillely
Carol Werner



George Ann Aull Vera Jo Aull Judith Austin Connie Crank Jeannie Freeman Sharon Graves Jane Hackett

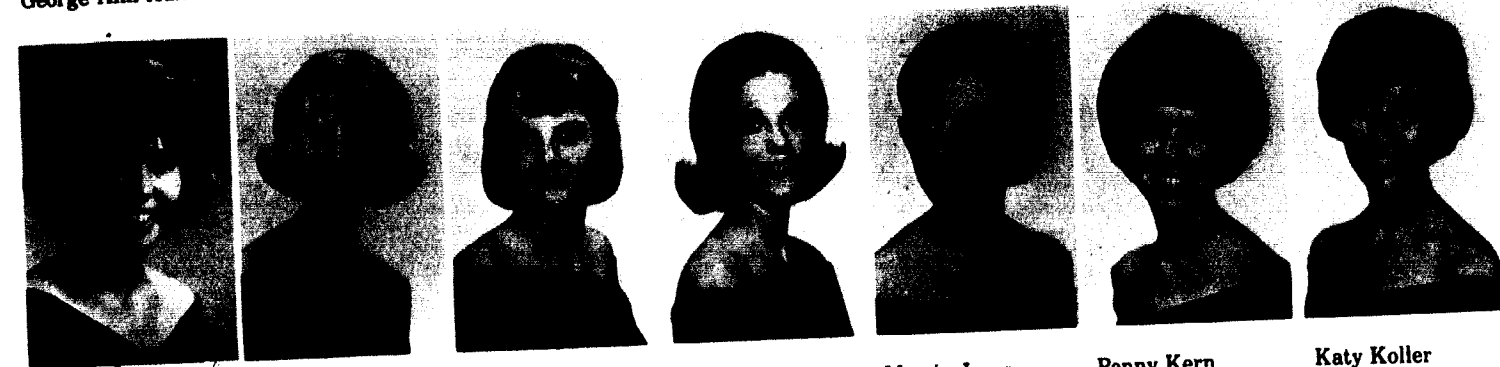

Keitha Hagins Judy James Dianne Jeter Karen Johnson Marcia Jones Penny Kern Katy Koller



Judy Landers Ginnie Lemmon Barrett Martin Suzanne Matthews Julia Moore Sherry Neal Susan Oliver



Sandy Rousseau Carol Schacklin Karen Shands Sharon Slater Mariruth Swany Suzette Swanson Susie Williams

ZETA TAU ALPHA

Zeta Tau Alpha is a sisterhood, not merely for college days but for a lifetime. The sorority places emphasis on ideals, especially that of true womanhood as symbolized by the Zeta Lady.

The membership of Delta Chi Chapter was enlarged at the beginning of the year by a pledge class of fourteen. The succeeding weeks and months offered every Zeta an opportunity to develop her talents, goals, and dreams through individual and organization activities which will be remembered long after graduation.

Zetas are to be found in nearly every campus organization and activity. Susie Williams served as Treasurer of the Sophomore Class and was chosen as First Attendant in the Homecoming Court. The men of Phi Gamma Delta named Pat Wollenman as their Phi Sweetheart of the year. In recognition of their campus leadership, Sue Ann McCanna, Carole Lyn White, and Sue Ellen Williams were elected to

Founded at Longwood College, Farmville, Virginia, October 15, 1898

Pansie, senior women's honorary.

Helping to inspire more enthusiasm on the gridiron and basketball court were cheerleaders Judy James, Darlene Marsh, Carol Schacklin, and Suzette Swanson. Judith Austin served not only as president of People-to-People but as co-chairman of Religious Focus Week. Many hours of effort were contributed by Karen Johnson and Sandy Rousseau as Associate Editors of the 1966 *Tattler*. Well-deserved recognition came to Ginnie Lemmon, Sue Ann McCanna, Carole Lyn White, and Sue Ellen Williams by being included in *Who's Who in American Colleges and Universities*. Truly this was a year of which all Zetas can be proud.

*Delta Chi Chartered
September 26, 1964*

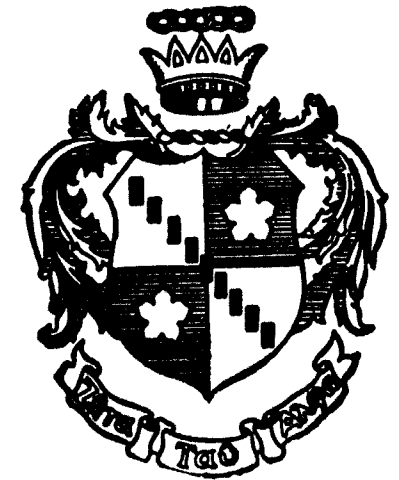

Eileen Barber Lynne Bedell Jeanne Birt Pam Bruner



Cheri Dunlop Mary Fife Marilyn Heytmann Barbara Jackson



Linda Lichtenberg Lyndia Massey Dalana Palmer Patty Pence



Betty Sherman Louise Watson
Mary Dueringer Recording Secretary
Sue McCanna Corresponding Secretary

Pledge Class 1965

Sue Ellen Williams
Vice-President

Suzy Purdy
Rush Chairman

Darlene Marsh
Rush Chairman

Pat Wollenman
Treasurer

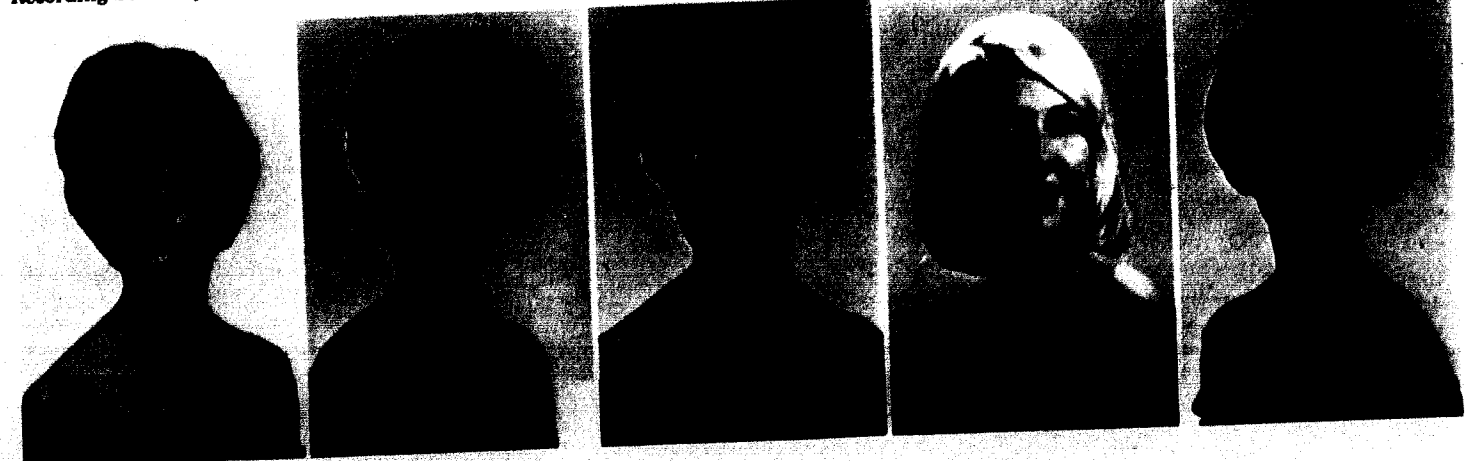



SENIOR PAN-HELLENIC COUNCIL

SEATED: Ginnie Lemmon; Beth Scrogin; Joyce Atkins, President; Carol Werner; Carla Norwich.
STANDING: Leslie Thornton, Marialyce Grove, Ann Pacey, Peggy Berry, Marilyn Burt, Carol Dillon.

The primary purpose of Senior Panhellenic is to promote inter-fraternity relations among the sororities and to cooperate with the administration. Its members are representatives of each sorority, and the officers rotate by sorority each year. The group meets twice monthly.

Senior Panhellenic is responsible for the panhellenic rush booklet and for compiling rules concerning Greek life. It sponsors the Panhellenic dance, summer Panhellenic teas, and the Junior Panhellenic Council.

Junior Panhellenic is a miniature replica of Senior Panhellenic in that its members are representatives of each sorority and its officers rotate by sorority annually. Junior Panhellenic consists of pledges who work toward acquainting themselves and their pledge sisters to panhellenic life. They strive to improve relations between pledge classes.

The primary project of Junior Panhellenic is to house and entertain visiting prospective students during the year. This council is sponsored by Senior Panhellenic.

SEATED: Sheryl Suderman, President; Lynne Bedell, Sharon Purdy, Patty Pence. STANDING: Diane Jones, Judy Essary, Lana Jo Farmer, Diana Kutcher.



JUNIOR PAN-HELLENIC COUNCIL

INTERFRATERNITY COUNCIL



FRONT ROW: Professor Murray Hunt, Adviser; Chuck Wickizer, Jim Simmons, Dave Swiss, Ehrman Dobberstine. SECOND ROW: John White, Bob Curnow, Frank Morris, Dave Schroeder, Terry Bangert. THIRD ROW: Ralph Sneed, Mike Scrogin, Tom Sharp, Jim Phillips, Terry Bashor.

The Interfraternity Council, composed of four members from each fraternity and one faculty adviser, helps promote a cooperative spirit among the fraternities. The council meets regularly once a month to deal with such topics as fraternity rush procedures and improvement of fraternal and faculty relationships. The

Greek Rally held in the fall was sponsored by this council.

The council is under the leadership this year of Jim Simmons, President; Bob Curnow, Secretary; Frank Morris, Treasurer; and Prof. Murray Hunt, Adviser.



Gary Allen Dave Azerolo Pete Bennett Mike Briggs Ray Brown David Carney Bob Coons Dave Dantice



Larry Dickerson Gary Duncan John Dunkman Dennis Fuhrman Don Grundy Junior Johnson Mike Keenoy Mike Kelley



Steve Laut Bob Meinhardt Bill Mikkelsen Keith Oberkrom Ed Parham Jim Riestis Joe Robbins Marion Roberts



Frank Ross Larry Short Barry Sprinkle Randy Stockbarger Mark Stuart Jim Williams Lee Littrell

Pledge
Class
1965

KAPPA ALPHA ORDER

Founded December 21, 1865, at Washington and Lee University,
Lexington, Virginia

Alpha Delta Chartered February 5, 1887

From the time of its inception in 1865 until now, Kappa Alpha has sought to instill in young men the ideal of the "Southern Gentleman" as typified in the life of General Robert E. Lee, the spiritual founder. As this year marked the one hundredth anniversary of the Order, the men of 17 South Jewell Street held an elaborate Centennial Ball on December 11, the highpoint of the year. Old South, as always a highlight of social activity, was held in late April, and the social year was rounded out with various informal dances and parties. The outstanding rush program for KA netted a class of twenty-eight new pledges during rush week and several more were added during the course of the year.

The men of Kappa Alpha received many honors and positions this year. Jim Pierce, who served as Senior Class President, and Tom Sharp, serving as Union Board President, were initiated into Asons. Bob Samuel served as general Homecoming Co-Chairman, and Jerry Johnson served as Tatler Revue Co-Chairman. KA's held down two other class offices: Bob Steinkamp as Junior Class Vice-President, and Mark Stuart as Freshman Class President. Dick Dinkins, Jim Pierce, and Tom Sharp were elected to Who's Who in American Colleges and Universities.

Kappa Alpha also boasted several varsity lettermen for the year. Tom Brown, Jim Cadell, Phil Colwell, Dave Schroeder, Bob Steinkamp, and Dave Swiss earned varsity football letters. Homer Drew, honorable mention All-American for two years and co-captain; Lorin Stockbarger, and Randy Stockbarger were consistent starters on the varsity basketball team. Wayne Marks, conference champion, co-captained the wrestling squad. In the spring, Homer Drew represented KA on the tennis court, and Tim Crouch and Larry Dickerson on the track team.

Mrs. C. Willard Smith as house mother maintains a warm atmosphere of southern hospitality.



Tom Sharp No. I Dave Schroeder No. II Dave Swiss No. III Jim Pierce No. IV Homer Drew No. V Jerry Johnson No. VI



Nat Blalock Ron Brown Tom Brown Jim Cadell Larry Campbell Phil Colwell



Rich Cooper Tim Crouch Jerry Finke Steve Fitzgibbons Randy Grubbs Dick Johnson



Fred Johansen Gary Macey Wayne Marks Jim Maschoff Danny Mathis Ed Patterson



Pete Raine Bob Samuel Wayne Sims Bob Steinkamp Lorin Stockbarger Ed Waller

LAMBDA CHI ALPHA

Founded at Boston University, Boston, Massachusetts, November 2, 1909



Terry Bangert Randy Bessinger Jim Boardman Gary Bodenhausen Ashby Cooper Jim Crain Tom Digby
Ehrman Dobberstine Glen Doran Terry Ewing Joe Folkert Fred Hodkins Larry Holley



Gary Johnston
Rolf Knight
Fred Langner
Larry Love
Warren Mahan
Russ Miler



John Palmer Steve Phipps Rick Pilcher Fred Rapp Chuck Rosecrans Blaine Schwarz
Ralph Scoville Bob Sherer Ralph Sneed Ken Springsteen Steve Stadler Brian Warr John Wuethrich



Epsilon Nu Chartered May 22, 1942

Pledge
Class
1965



Greg Calame Gary Culbertson Greg Hagg Wayne Hansen John Herleman Bob Lockett

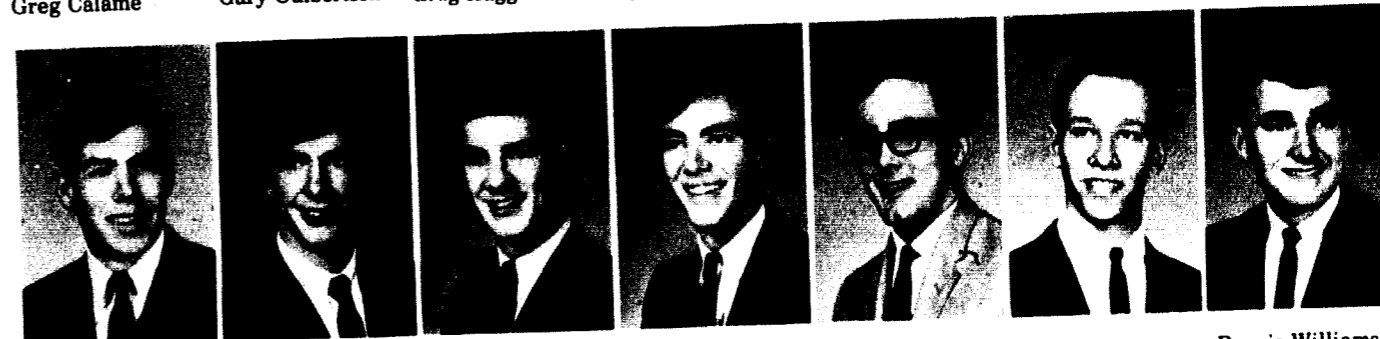

Tom Monroe Dave Parker Bryce Pruett Larry Ward John Welliver Ed Wildeboor Dennis Williams



The men of Lambda Chi Alpha can once again speak proudly of their accomplishments and activities. This past year saw another scholarship trophy added to the already abundant collection. The I.F.C. scholarship trophy has been at home at 449 East Kansas Street almost continuously for the past ten years. Intramurals, Tatler Revue, and the Homecoming activities helped fill out the well-rounded and diverse interests of fifty-five members. Socially, the annual Winter Formal and Crescent Ball provided the good times and entertainment for which Lambda Chis have always been known.

In addition to excelling in scholarship and campus activities, leadership also plays an integral part in the chapter's strength. Ralph Sneed, President of the Sophomore Class, vice-president of the fraternity, and an outstanding athlete, provides leadership not only for the fraternity but also on the campus. Ross Bruner, the newly elected president of the fraternity, has also taken his place in campus activities as a member of the College Union Board. A constant inspiration to the members is the gracious manner and warm hospitality of the Lambda Chi house mother, Mrs. Lela Whiteford.

Jim Phillips
High Alpha

Gary Chenoweth
High Beta

Ross Bruner
High Gamma

Paul Kuntzman
High Tau

Bill French
High Delta

Rob Dahlbo
High Kappa



Founded at Old Jefferson College, Cannonsburg, Pennsylvania May 1, 1848
 Zeta Pkt Chartered April 24, 1886



John Bean
Bob Brinton



Bill Byrns
Frank Chrane
Allen Dierking
Alex Fife



Bud Fisher
Frank Hester
Dick Hill
Mike Igoe
Larry Jones
Steve Kinnard



John Lampton
Gary Llewellyn
Steve Morris
Gary McElwain
Bob Mabry
Jim Martin



Keith Montague
Don Musgrave
Jim Parker
Bob Patterson
Jim Poppenhagen
Warren Riffle



Dennis Robinson Jack Stratford Ray Test Jim Thornton John White Chuck Wickiser John Word

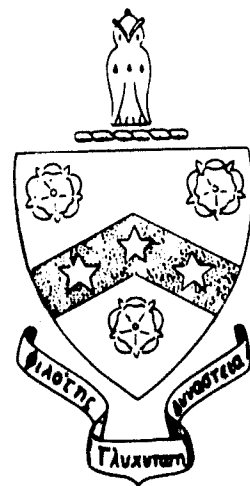

Jim Masten President Dave Bauman Treasurer Bob Curnow Recording Secretary Roy Lucas Corresponding Secretary Bob Reutter Historian Dan Wheeler Pledge Trainer

PHI GAMMA DELTA Pledge Class 1965

Phi Gamma Delta has long prided herself in her great diversification and superior achievement throughout her eighty years of standing here at William Jewell College. Intramural excellence (holding the first place trophy six years running) and Tatler Revue triumphs, six firsts and three seconds in nine years, are just a glimpse of the activities and efforts that make an international fraternity like Phi Gamma Delta great.

Leadership is a quality which every fraternity tries to instill in its members and Zeta Phi Chapter is no different. Bob Curnow, while holding a fraternity office, is also Secretary of the IFC and Junior Class President. In addition, several men are serving on Senate committees and Union committees. Bob Reutter, another officer, is chairman of the College Intramural Program, as well as being an Honorable Mention All-American Pitcher selection. Blood donating is one of many worthy projects and "Fiji Bleeders" have on occasion squeezed out twenty-six pints of blood in one afternoon. Fiji Weekend and the Pig Dinner are two activities known only to Phi Gams. These are highlights of the Fiji Calendar.



Steve Bonati Walter Brown John Cotter John Davis



Larry Dowden Bob Durden Mike Fleming Sam Gilliam



Larry Herndon Eldon Irminger Jim Jenkins Mike Kassen Bruce Keller Blair Kenagy Dan Kirkbride



Wayne Phears Jerry Postlewait Bob Smith John Tatlock Bob Taylor Bob Watson Leslie Whitworth



Mike Scrogin
Commander

George Kapke
Lt. Commander

Fred Renshaw
Treasurer

Lloyd Harrell
Pledge Trainer

Dave Moman
Chaplain

Doug Boswell
Recorder

SIGMA NU



*Founded at Virginia Military Institute, Lexington, Virginia,
January 1, 1869; Beta Xi Chartered January 4, 1896*

Sigma Nu's social activities began this year after football season with a roaring "Roaring Twenties Party" held at the chapter house with dancing and bathtub punch upstairs. For their main winter event Sigma Nus sponsored an orphans' Christmas party. Sigma Santa brought many toys and happiness to these underprivileged children, who in turn added an atmosphere of true Christmas spirit to the house.

As for their school activities this year, the Sigma Nus led and participated in many organizations. Jim Simmons was Student Body President, IFC President, and Captain of the Swimming Team; Mike Scrogin, Commander,

was Senior Class Vice-President and Co-Captain of the football team; and Woody Reintjes was Sophomore Class Vice-President. Charlie Platipodis, Mr. School Spirit, was President of Sigma Tau Delta. Lloyd Harrell was President of Pi Gamma Mu; Dave Moman, President of Phi Mu Alpha, and Gerald Johnson, President of the American Chemical Society. Sigma Nus were proud to say this year that all the officers of "J" Club were Sigma Nu brothers. The year came to a happy close with the annual girls' track meet, Snake Relays, and the beautiful White Rose Formal.



Terry Bashor

Gary Beets

Dennis Bembrick

Paul Black

Nelson Boles

Doug Boyd

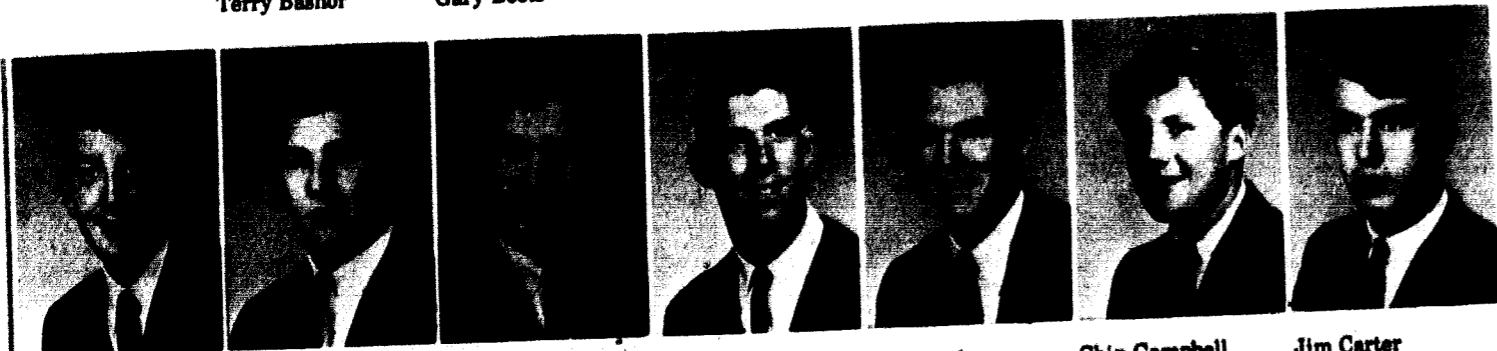

Joe Bradshaw

Gary Brigham

Jerry Brown

Jack Bumgarner

Bob Buschmann

Chip Campbell

Jim Carter

Joe Duffey

Dan Elliott

Tom Garnett

Bill Jennings

Gerald Johnson

Larry Kanning

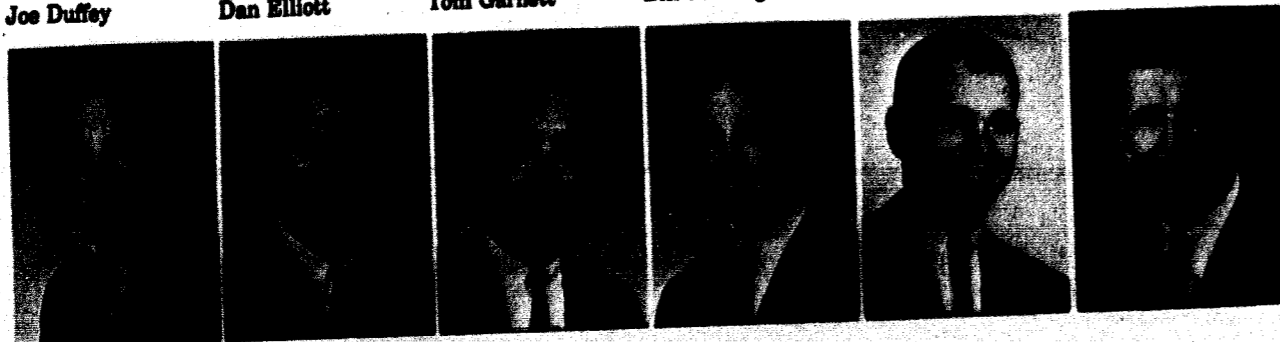

Rich Sabath
Jim Simmons
Ted Straeter
Gary Taney
Bob Terbrock
Jay Woodard

Pledge Class 1965

Harry Basore
Dan Boren
Ron Davis
Mike Dotson
Rick Fette



Dan Harris

Lee Johnson

Mike Kerr

Rodger LaBeth

Ron Major

John Metcalf

Rich Oberbeck



Fred Painter

Mike Reed

Jim Reichard

Bob Shillito

Bob Thorpe

Kurt Wissehr

Steve Wurtzler



Dan Knauss

Bill Link

John Littleford

Frank McFarland

Bill Meierhoefer

John Modeer

Frank Morris

Dave Owens

Jack Patterson

Mike Pittman

Charles Platipodis

Bill Reichard

Woody Reintjes



Rich Sabath
Jim Simmons
Ted Straeter
Gary Taney
Bob Terbrock
Jay Woodard



Rich Sabath
Jim Simmons
Ted Straeter
Gary Taney
Bob Terbrock
Jay Woodard

Football
Basketball
} Track and Field
Baseball



CARDINALS TAKE FOURTH STRAIGHT M.C.A.U. TITLE

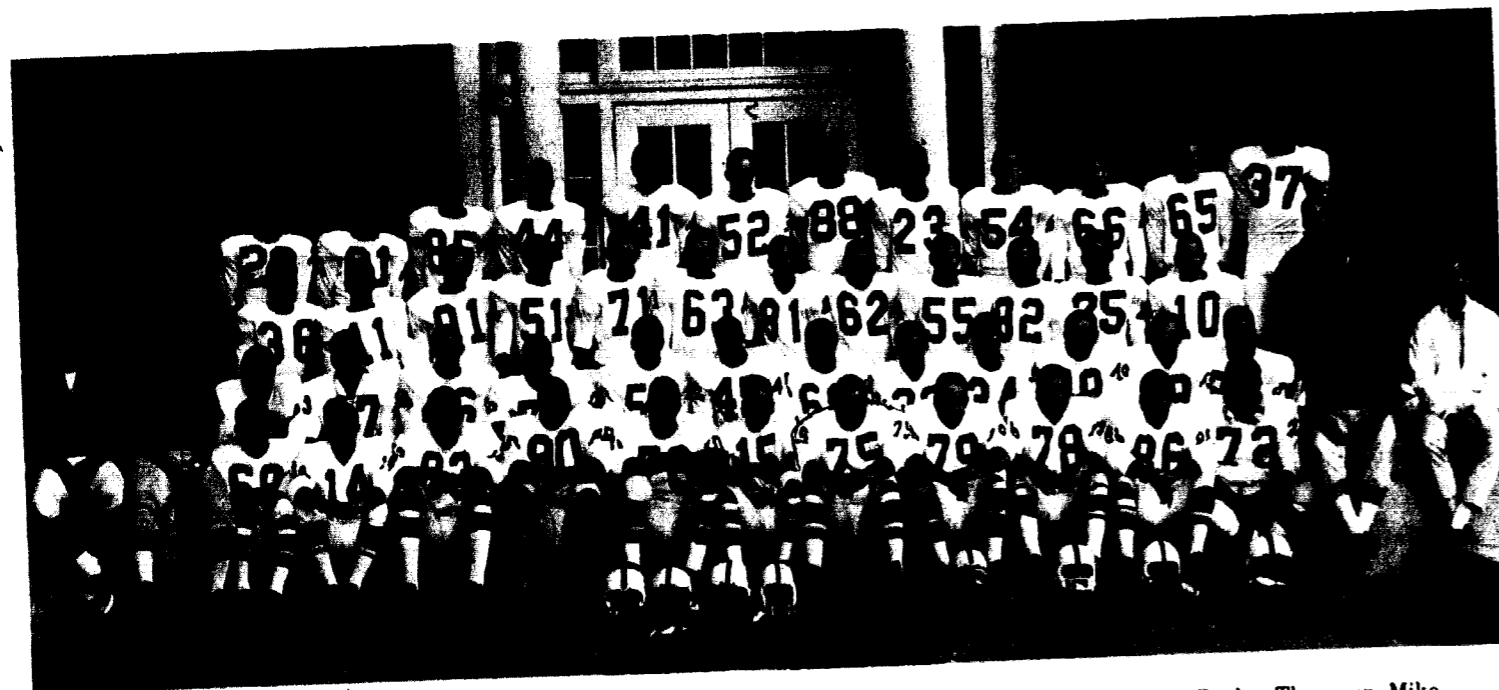

FRONT ROW: Coach Jim Nelson, Head Coach Norris A. Patterson, Tom Brown, Dave Schroeder, Bill Link, Gordon Thompson, Mike Scrogin, Jack Bumgarner, Jerry Brown, Dennis Boyer, Bob Steinkamp, Bill Reichard, Rich Sabath, Coach Darrell Gourley, Trainer Glen Doran. **SECOND ROW:** Phil Colwell, Jim Cadell, Tom Durnin, Bill Byrns, Sam Maddox, Dave Swiss, T. J. Brown, Terry Bashor, Bob Curnow, Dave Owens, Bob Buschmann, Gary Taney. **THIRD ROW:** Manager Dan Boren, George Sellers, Don Grove, Ray Boyd, Ted Straeter, Ralph Sneed, Doug Boswell, John Modeer, Archie Gordanier, Ernie Swafford, Frank Stevens, Steve Lucas, Jay Woodard, Manager Fred Langner. **FOURTH ROW:** Woody Reintjes, Gary Beets, Jim Reichard, Gerry Postlewait, Rick Fette, John Davis, Harry Basore, John Crum, Mark Stuart, Bob Jensen, Bob Shillito, Richard Boyle.

1965 Scoreboard

WJC	OPPONENT	Score
20	Alumni	2
40	Culver-Stockton	0
20	Emporia State	0
7	Northwest Missouri State	14
21	Tarkio	0
14	Wayne State	23
30	Colorado College	14
20	Nebraska Wesleyan	0
34	Graceland	8
27	Missouri Valley	7

As T. J. Brown attempts to lead Tarkio players astray, Gary Beets blocks for Jack Bumgarner.



Coach Darrell Gourley, Head Coach Norris A. Patterson, and Coach Jim Nelson.

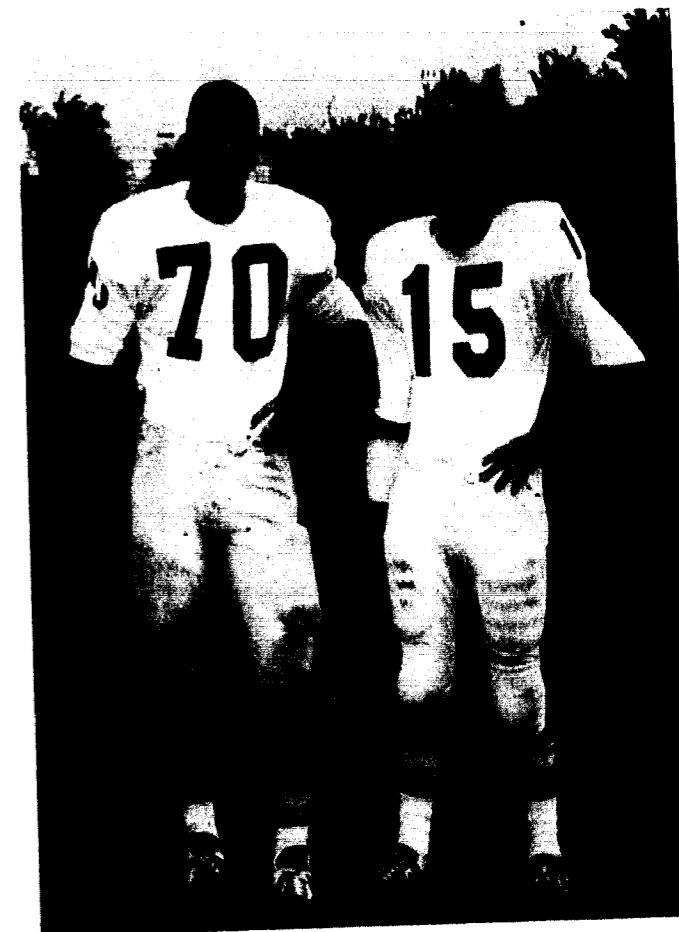

Co-Captains Mike Scrogin and Jack Bumgarner.

For the fourth straight year William Jewell has continued its domination of the M.C.A.U. Conference by capturing the championship with a perfect 4-0 record. Guided by head Coach Norris A. Patterson, the Cardinals accumulated a fine record of seven wins and two losses. The Big Red defense was sparkling, allowing only nine touchdowns in their nine games which also included four shutouts. Conference foes scored a total of only fifteen points in four games against Jewell.

Co-Captain Mike Scrogin made Honorable Mention on the AP All-American Team. Being selected to the M.C.A.U. All-Conference Team were offense: Bill Link, Mike Scrogin, T. J. Brown, Jack Patterson (also third in the nation in punting average), and Terry Bashor. Defensive members were Bill Reichard, Gary Beets (team leader in tackles with 58), and Co-Captain Jack Bumgarner.

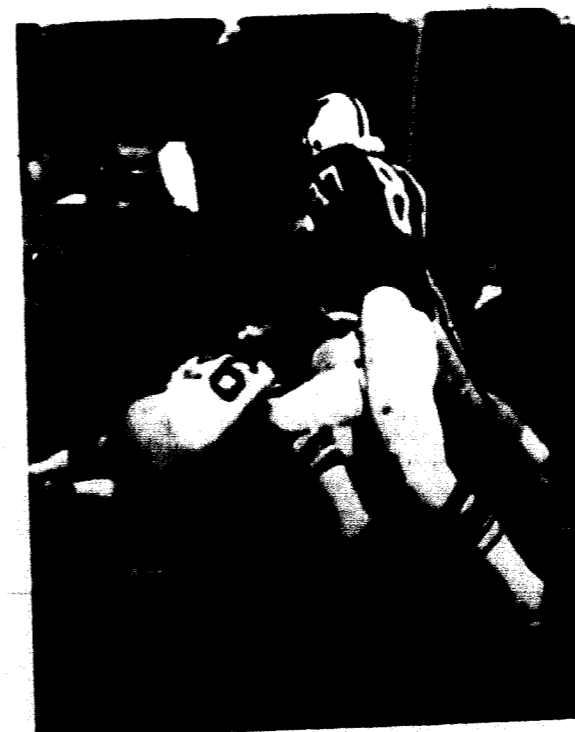

Jim Cadell goes speeding around Wesleyan defenders.

WJC 40 Culver-Stockton 0

CANTON, MO., Sept. 18 - William Jewell finally got moving the second half against Culver-Stockton to race to an easy win. Both teams displayed fine defenses the first half with no serious threats posed. Jack Patterson scored in the opening seconds of the third quarter on a 55 yard touchdown run with Dave Schroeder converting the first of his four extra points. After that it was all Jewell with touchdowns coming by Patterson 47 yards, Patterson passing 20 yards to Terry Bashor, Phil Colwell's one yard plunge, and two touchdown passes from Schroeder to Bob Buschmann, on plays of 46 and 24 yards respectively. The Redbirds showed their explosiveness in the second half by rolling up their largest score of the season with six TD's.



Bill Link
Sr. End

Jerry Brown
Sr. Tackle

Dennis Boyer
Sr. Tackle

Mike Scrogin
Sr. Tackle

Jack Bumgarner
Sr. Halfback

Jack Patterson
Sr. Halfback

Steve Phippe
Sr. End

WGC 20 Emporia State 0

LIBERTY, Sept. 25 - William Jewell opened its 78th year of football at home with a resounding victory over Emporia State. Jewell's offense was sparked by the brilliant running of Jack Patterson who ran 55 yards on

the first play to set up the first touchdown. Phil Colwell scored the other touchdowns on runs of 3 and 5 yards. Place kicker, Dave Schroeder, converted two extra points, running the score to 20.



Phil Colwell picks his way through Wayne State defenders.

Jim Cadell
Jr. End

Tom Brown
Jr. Guard

T. J. Brown
Jr. Guard

Gordon Thompson
Sr. Tackle

N.W. Missouri St. 14 WGC 7

LIBERTY, Oct. 2 - The Cards suffered their first loss at the hands of the powerful Northwest Missouri State Bearcats. The visitors struck the first time they had the ball and

scored on a short run. They again scored in the 3rd period, pushing the score to 14-0. Jewell scored in the 4th on a 15 yard pass play from Rick Fette to Bob Buschmann.

WGC 21 Tarkio 0

TARKIO, MO., Oct. 9 - William Jewell continued its torrid pace in the M.C.A.U. by winning via a shut-out over the Owls of Tarkio. Terry Bashor scored twice for Jewell on scampers of 5 and 18 yards respectively, while Phil Colwell also hit

paydirt on a 2 yard plunge. Dave Schroeder continued his excellent kicking by a 3 for 3 performance. The defense was superb all night with a well-balanced list of tacklers. The Cards ground out 303 yards through rushing.

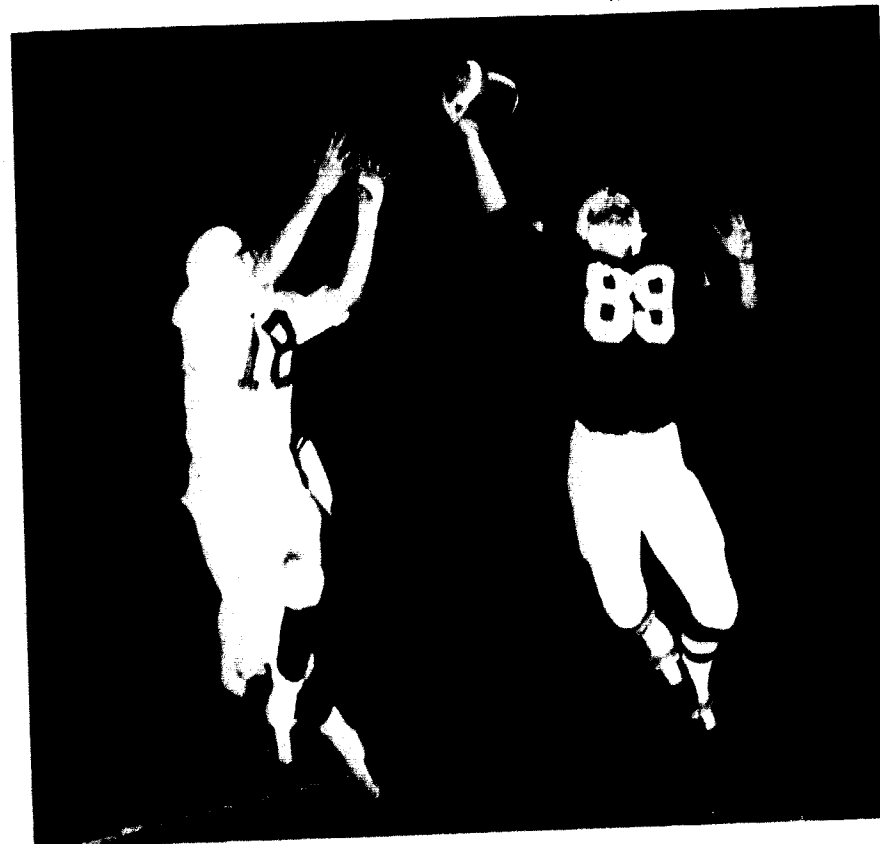

Bob Buschmann "hauls" another one in!

Wayne State 23 WGC 14

WAYNE, NEBR., Oct. 16 - The Wayne State Wildcats proved too much for the Redbirds by overpowering them with their potent passing attack. The home team accounted for their scores by a safety, pass plays of 10 and 14 and finally a 2

yard run plus 3 P.A.T.'s. William Jewell scored on a 4 yard run by Phil Colwell and a 49 yard pass play from Rick Fette to Bob Buschmann in addition to Dave Schroeder's two boots after the TD's.

Gary Beets
Soph. Guard

Terry Bashor
Soph. Halfback

Dave Swiss
Jr. Fullback

Bob Steinkamp
Jr. Tackle

Dave Schroeder
Jr. Quarterback



Bill Reichard
Jr. End

Sam Maddox
Jr. Center

Dan Elliott
Jr. Center

Bob Curnow
Jr. Quarterback

Phil Colwell
Jr. Fullback

Rich Sabath
Jr. Tackle



Archie Gordanier
Soph. Guard



Don Grove
Soph. Halfback



Tom Durnin
Soph. Tackle



Bob Buschmann
Soph. End



Doug Boswell
Soph. Guard



Ted Straeter
Soph. Center



Steve Lucaa
Soph. Halfback



John Modeer
Soph. End



Dave Owen
Soph. Linebacker



Woody Reintjes
Soph. Halfback

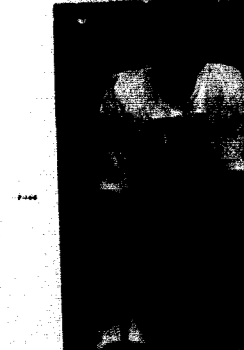

Ralph Sneed
Soph. Tackle

WJC 30 Colorado College 14

COLORADO SPRINGS, COLO., Oct. 23—William Jewell's trip out west proved to be a big success with a spanking victory over Colorado College. With the defense holding, the Redbird's offense scored four times on runs of 29 and 14 by Terry Bashor, two short plunges by Jack Pat-

erson and a safety. Dave Schroeder again had a perfect day, this time a 4 for 4 output with his kicking chores. The defense led by Gary Beets, T. J. Brown and Mike Scrogin proved to be too much for the Colorado offensive forces.



Woody Reintjes sprints past would-be tacklers at Colorado State.

WJC 20 Nebraska Wesleyan 0

LIBERTY, Oct. 30—William Jewell upped their record to 5-2 with a very successful Homecoming victory over the Nebraska Wesleyan Plainsmen. The Cards racked up a total of 460 yards for their offensive output

for the afternoon. Jack Patterson figured in all of the scoring by way of a 3 yard run and two touchdown passes to halfback Terry Bashor. Dave Schroeder's string of extra points climbed to 12.

WJC 34 Graceland 8

LAMONI, IA., Nov. 6—William Jewell kept its conference slate clean with a convincing win over Graceland. Tailback Jack Patterson started the procession with an 8 yard scurry, followed by a pass that Jack threw to Steve Lucas which covered 21 yards altogether. Phil Colwell

added 6 points by plunging over the goal line from the one yard line. Terry Bashor and Gary Taney were successful on runs of 29 and 9 yards respectively. Specialist Dave Schroeder helped out by splitting the up-rights four times.



A would-be pass reception is knocked down by Mike Scrogin.

WJC 27 Missouri Valley 7

LIBERTY, Nov. 13—William Jewell captured their 4th conference crown in a row due to a stinging blow dealt to arch-rival Missouri Valley. Senior Jack Patterson put on a one-man show, scoring twice on short plunges besides being instrumental on the other scoring drives. These were capped by a 5 yard run by Phil Colwell and an exciting punt return by Steve Lucas that went 64 yards for the final Cardinal tally of a highly successful year. Dave Schroeder's 3 for 4 effort broke his string at 19.



Mark Stuart
Fr. Center

Bob Shillito
Fr. Guard

George Sellers
Fr. Fullback

Jim Riestis
Fr. Halfback

Jim Reichard
Fr. End

Gerry Postlewait
Fr. Halfback

Bob Jensen
Fr. Guard

Gary Taney
Soph. Halfback

Jay Woodard
Fr. Quarterback

Richard Boyle
Fr. End

John Davis
Fr. Center

Rick Fette
Fr. Quarterback

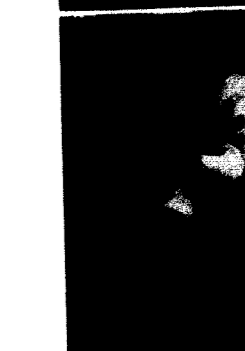

FRESHMAN FOOTBALL TEAM

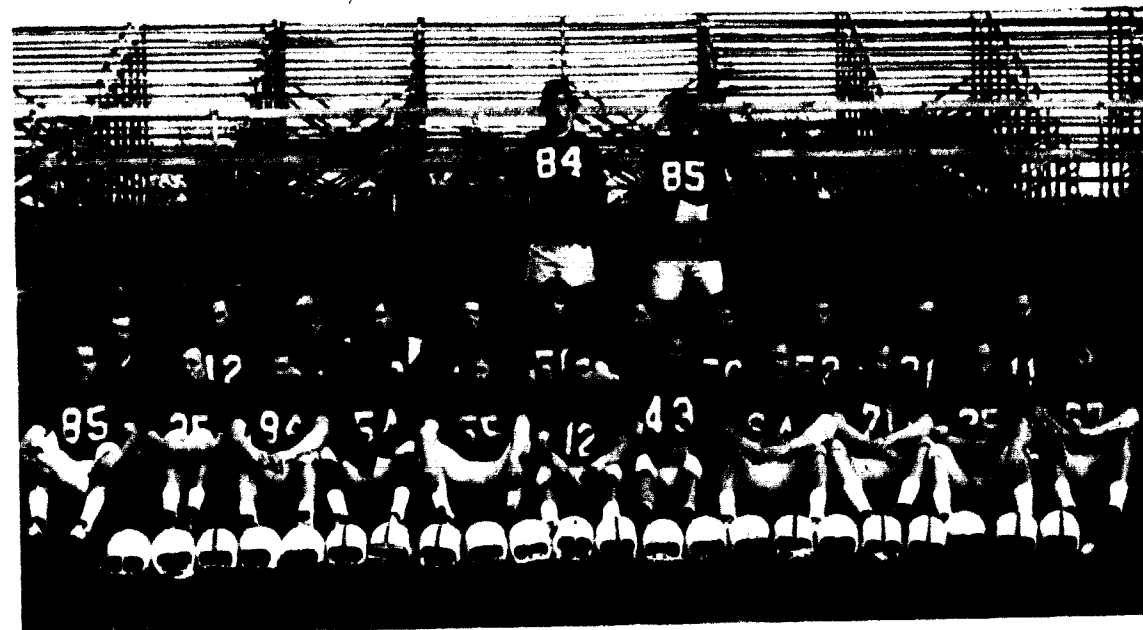

FRONT ROW: Steven Bonati, Barry Sprinkle, Robbie Atkins, Kenneth Robinson, Leslie Whitworth, Sam Gilliam, Ronald Taylor, John Metcalf, Bill Pundmann, Mike Dotson, Robert Taylor. **SECOND ROW:** James Martin, John Dunkman, Tim McIntyre, David Azerolo, David Sullivan, William Reese, George Sellers, Joe Robbins, David Dantice, James Riestis, Michael Briggs. **STANDING:** Coach Bill Braun, Assistant Coach Jack Ballas.

Captures Four Victories in Six Contests Against Tough Opponents

The six teams which opposed William Jewell's rookie football squad consisted of junior varsity teams of three senior colleges and the regular varsity teams of three junior colleges. Victories were recorded against Emporia State and Northwest Missouri State of Maryville as well as against Kemper and Wentworth military academies. The varsity team of Centerville (Iowa) Junior College and the junior varsity squad of Missouri Valley proved to be more than the fledgling Cardinals could handle.

The 1965 season marked the first year that a regular member of the coaching staff was assigned to the freshman squad on a full-time basis. Bill Braun assumed this position after serving two years as a student coach. Jack Ballas, a senior physical education major, completed his second year as a student member of the coaching staff.



Bill Braun
Coach



Jack Ballas
Assistant Coach



Glen Doran
Trainer

Another physical education major, Glen Doran, rendered valuable assistance to the department as trainer for all athletic teams. Glen is looking forward to a career in this field and has accepted a position with the Kansas City Chiefs.



FOOTBALL QUEEN

Jane Crutchfield



BASKETBALL QUEEN

Linda Harger

BASKETBALL TEAM

Second Place in M.C.A.U.

William Jewell's basketball team finished the 1965-66 season with an 11-15 record and second place in the MCAU.

The season saw two school scoring records set. Early in the season, Charles Platipodis, who had seen little action previously, got a starting shot and responded with 42 points against Westminster.

Platipodis held the record for only ten days, when Homer Drew ended his reign with a 43-point effort at Central Methodist.

Drew was the Cards' leading scorer for the season with a 17.3 average. Larry Holley was second at 13.6 and Wence Cunningham third at 9.5 points per game.

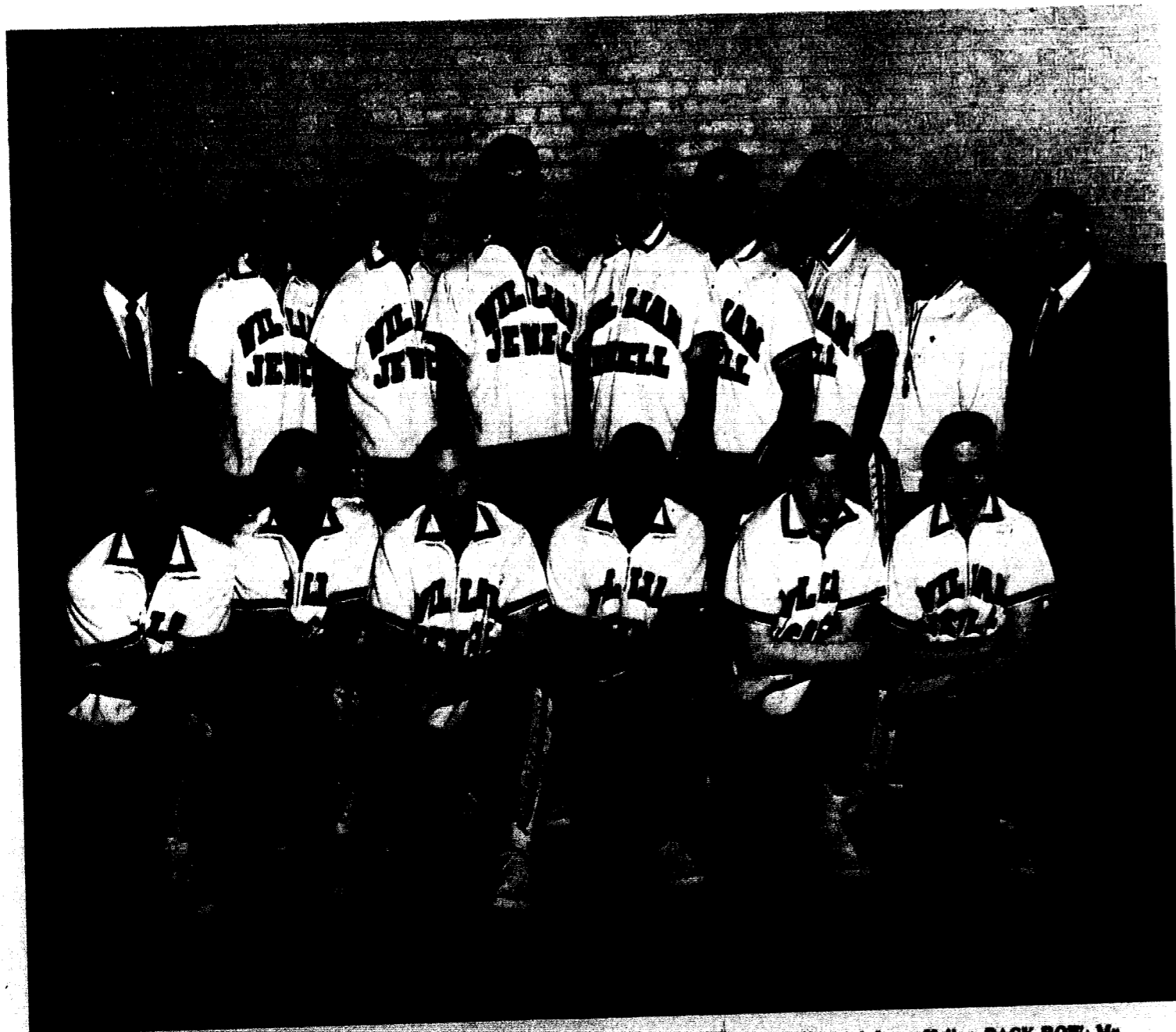

FRONT ROW: Mike Austin, Charles Platipodis, Homer Drew, Wence Cunningham, Steve Kinnard, Larry Holley. BACK ROW: Mr. John Barth, Public Relations Director; John Dean, Gary Kline, Don Maddox, Bud Fisher, Randy Stockbarger, Bob Mabry, Coach James Nelson, Mr. Sam Gash.

Season Scoreboard

Opponent	WJC	Opponent	WJC
96 Drake	68	66 Culver-Stockton	94
69 Graceland	80	89 Drury	72
64 N. W. Missouri State	67	77 Central Methodist	96
116 Lincoln	93	95 Missouri Valley	93
70 Missouri Valley	72	82 Rockhurst	61
78 Washington Univ.	54	102 St. Benedict's	85
68 N. W. Missouri State (OT)	75	59 Westminster	67
72 N. E. Missouri State	69	70 Culver-Stockton	86
94 Indiana Central	75	73 Tarkio	83
103 Franklin (OT)	93	80 Graceland (OT)	86
100 St. Benedict's	82	91 Rockhurst	63
97 Westminster	85	72 Drury	62
		81 Central Methodist	74
		88 Tarkio	90



BIG THREE: Coach James Nelson flanked by Co-Captains Bud Fisher (left) and Homer Drew.



Sophomore center Don Maddox brings down a rebound in game with Culver-Stockton.

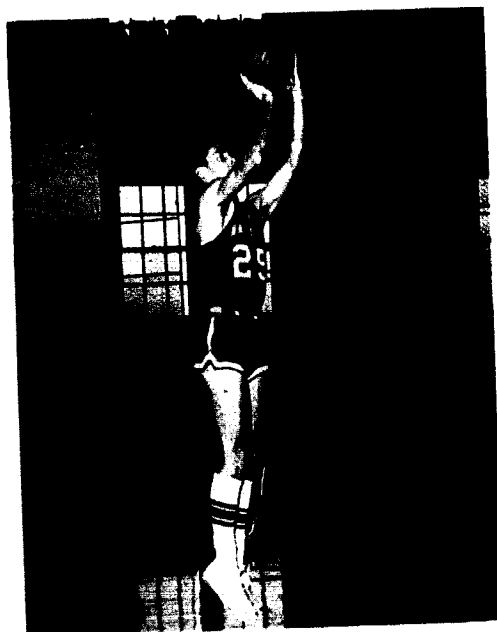

Homer Drew
5' 11" Senior

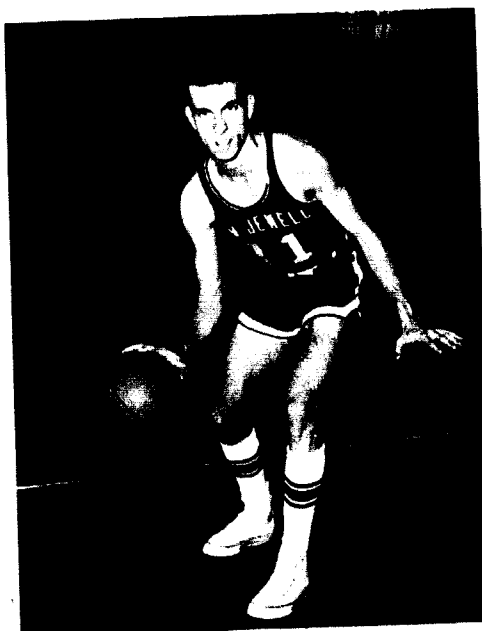

Larry Holley
5' 9" Junior

Season Highlights

- Dec. 10 Larry Holley hit a jump shot at the final buzzer to upend Missouri Valley at Liberty, 72-70.
- Jan. 7 Charles Platipodis, who had started only two games previously, pumped in 16 field goals and ten free throws for 42 points and a school scoring record against Westminster.
- Jan. 15 Homer Drew broke Platipodis' mark the following week with 43 points at Central Methodist. Drew connected on 13 fielders and 17 or -18 free throws for the new standard.

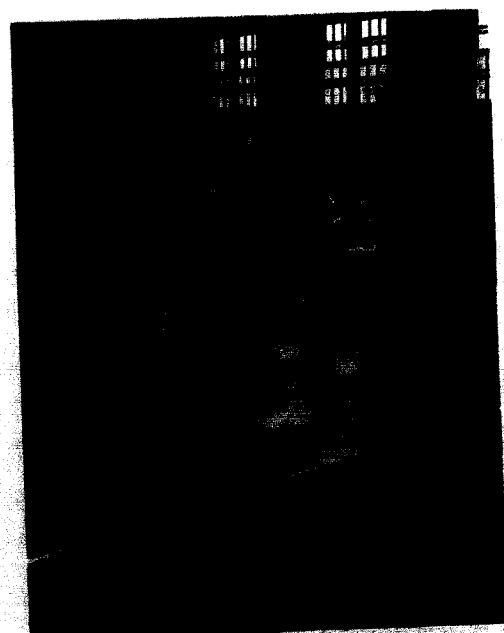
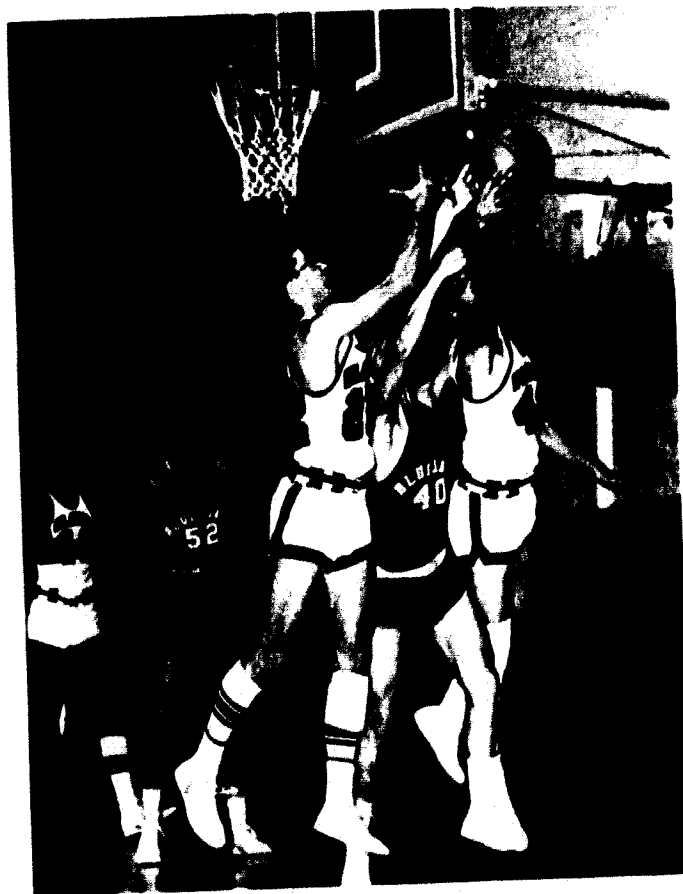

Wence Cunningham
5' 11" Sophomore



Charles Platipodis
6' 2" Senior

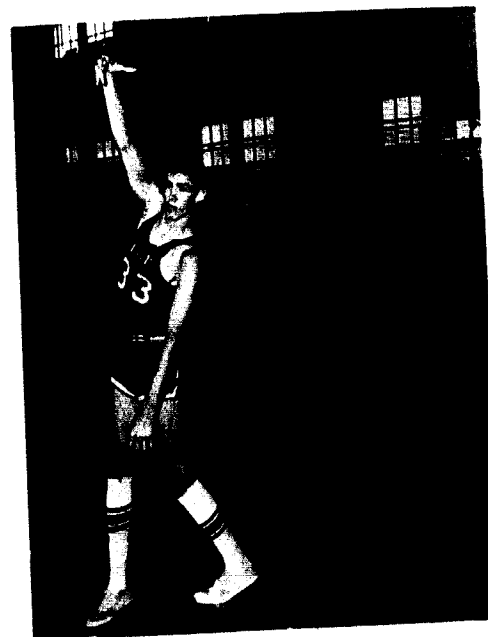

Don Maddox
6' 5" Sophomore



Loren Stockbarger
6' 5" Sophomore

Randy Stockbarger
6' 4" Freshman

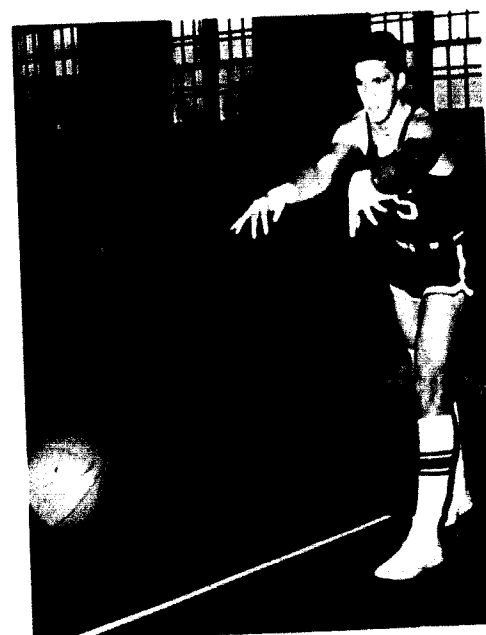

Mike Austin
6' 1" Sophomore

Individual Statistics

PLAYER:	FG	FG%	FT	FT%	Reb.	As't	Rec.	Total Pts.	Game Avg.
Drew	144	38	127	79	162	158	89	415	17.3
Holley	145	40	63	81	71	81	105	353	13.6
Cunningham	101	43	44	64	118	94	74	246	9.5
Platipodis	83	45	41	72	106	32	33	207	9.4
Fisher	60	46	24	59	146	24	38	144	5.5
L. Stockbarger	46	34	44	60	112	25	21	136	5.7
Kinnard	49	41	30	56	94	54	26	128	5.1
Maddox	38	37	24	48	140	20	27	100	4.0
R. Stockbarger	26	37	12	55	53	22	21	64	3.2
Kline	22	47	12	52	40	6	7	56	3.7
Dean	22	41	9	74	47	6	11	53	4.1
Austin	6	40	3	75	12	4	2	15	5.0
Team Opponents									78.0
									78.8

Our team in action.

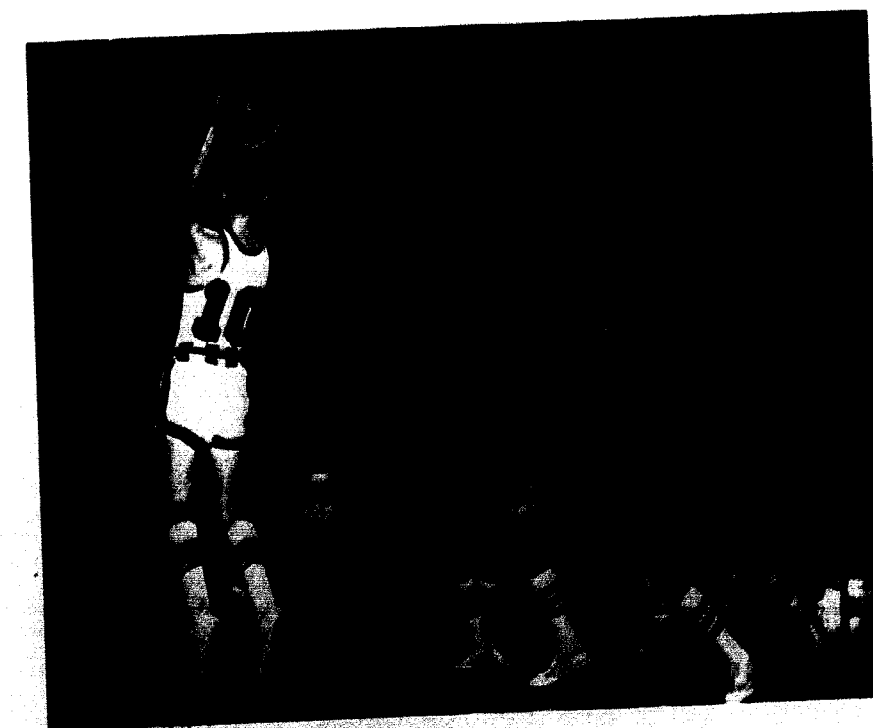

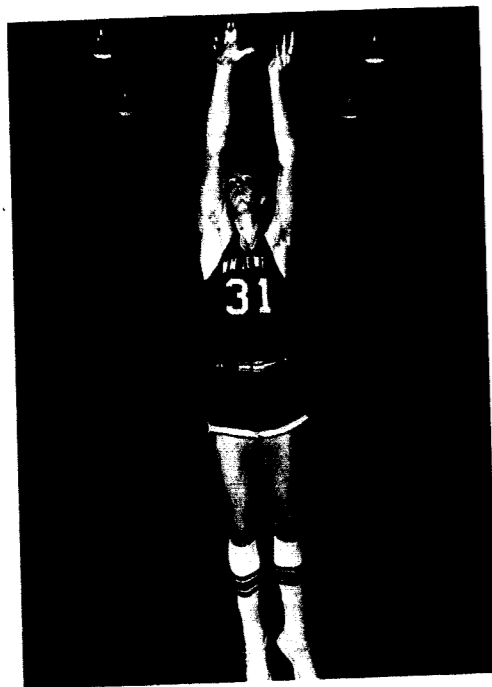

Gary Kline - 6' 4" Junior

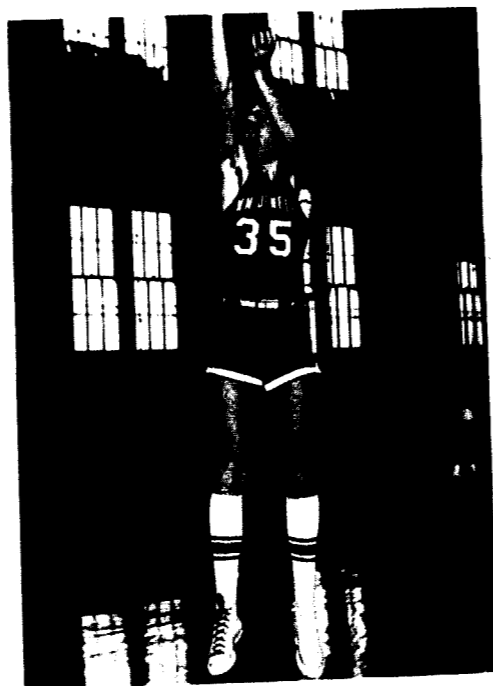

Bud Fisher - 6' 5" Senior

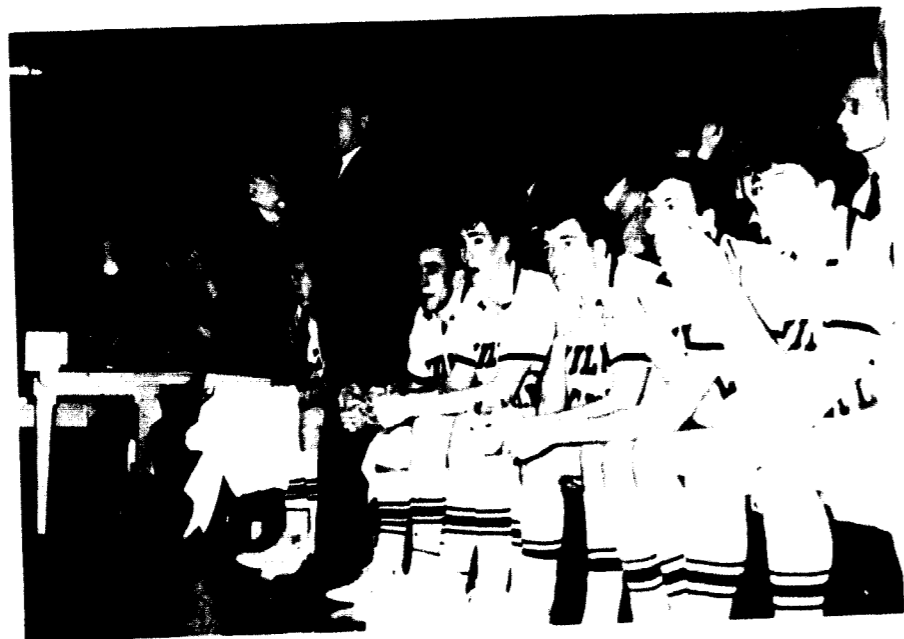

Each play is mirrored in the faces of teammates left on the bench.

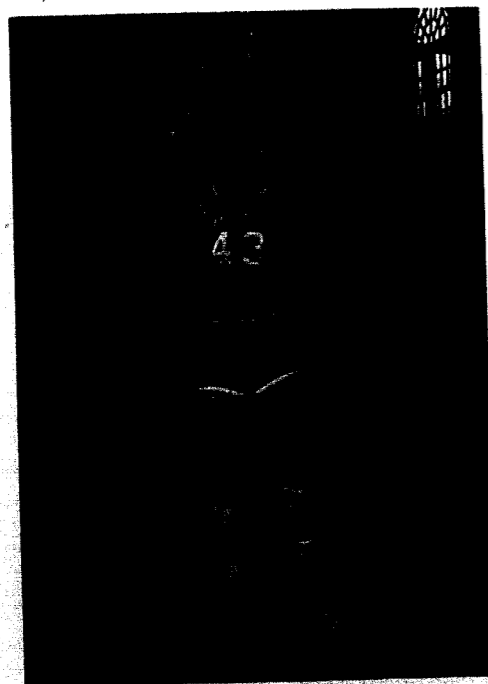

John Dean - 6' 3" Senior



Steve Kinnard - 6' 1" Sophomore



Mrs. L. R. Holley of Jameson, Mo., was named "Fan of the Year" by the 1966 team. The Cards had many followers this year, but none was as avid as she. Mrs. Holley, mother of 3-year letterman Larry Holley, traveled many miles and missed only two of the 26 games. Her favorite yell "Yea Jewell!" was heard many times.



Sam Gash, or "Trucker" as he was known to everyone connected with the squad, was a great boost to the team in what was a so-so year. Sam will be missed next year by the Cardinals as he has taken another job after eight years of bus driving for the Jewell team.

JUNIOR VARSITY

FRONT ROW: John Tatlock, Walter Brown, Bob Pence, Gary Wilson, Gail Allard.
SECOND ROW: Randy Stockbarger, Mike Austin, Blair Kenagy, Steve Lucas, Coach Chip Campbell.



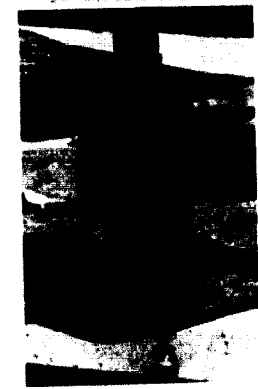
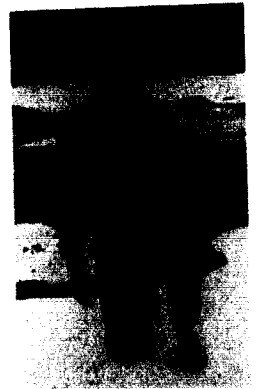

Bill Stinson
Larry Holley



Chuck Donahue
Tim Warren
Craig Carothers



Larry Holley, co-captain; Coach Rod White; Dave Parker, co-captain.

CROSS-COUNTRY



FRONT ROW: Dave Parker, Larry Holley, Coach White, Bill Stinson. SECOND ROW: Larry Dickerson, Frank Brooks, Tim Warren, Bob Thorpe. THIRD ROW: Jerry Moss, Chuck Donahue, Craig Carothers.

Season's Scoreboard

Opponent	WJC
Northeast Missouri State	35
Southwest Missouri State	40
Northwest Missouri State	29
Peru State	81
Tarkio	81
Emporia State College	80
Missouri Valley	30
Westminster	30
Wichita University	80
Missouri University Freshmen	40
Graceland College	21
Missouri Valley	28
M.C.A.U. Conference Meet	4th



Action abounds with runners Bill Stinson, Dave Parker, and Larry Dickerson.

Frank Brooks



Dave Parker
Jerry Moss



Bob Thorpe

Larry Dickerson



SWIMMING TEAM



FRONT ROW: Tim Warren, Chuck Donahue, Jim Simmons, Bill French, Larry Campbell. SECOND ROW: Bryce Pruett, Mike Kassen, Jim Baker. THIRD ROW: Coach Bill Braun, Frank Chrane, Jim Hilton.

Eleven New Swimming Records

SWIMMER:		TIME:
Pruett	100 yd. freestyle	0:52.8
Pruett	200 yd. freestyle	2:01.4
Warren	200 yd. individual medley	2:30.3
Dorn	50 yd. freestyle	0:24.8
Dorn	160 yd. individual medley	1:55.8
Chrane, French, Pruett, Warren	400 yd. freestyle relay	3:55.7
Simmons	200 yd. butterfly	2:52.4
French	500 yd. freestyle	6:22.2
French	1650 yd. freestyle	22:38.0
Campbell	200 yd. breaststroke	2:43.3
Campbell, Simmons, Chrane, Musgrave	400 yd. medley relay	4:27.0

Larry Campbell shows good form in his specialty!



Season Scoreboard

WJC	Opponent	Score
34	Park	61
64	Kemper	29
54	Westminster	41
52	Washburn	43
26	N. W. Mo. State	68
63	Culver-Stockton	31
34	Emporia State	61
29	Central Mo. State	65
26	Park	69
44	Kemper	51
34	N. W. Mo. State	60

Washington U. Invitational in St. Louis: 3rd place

First Annual William Jewell Swimming and Diving Invitational Tournament:
Tied for first place with Westminster.



Co-captains Jim Simmons and Bill French.

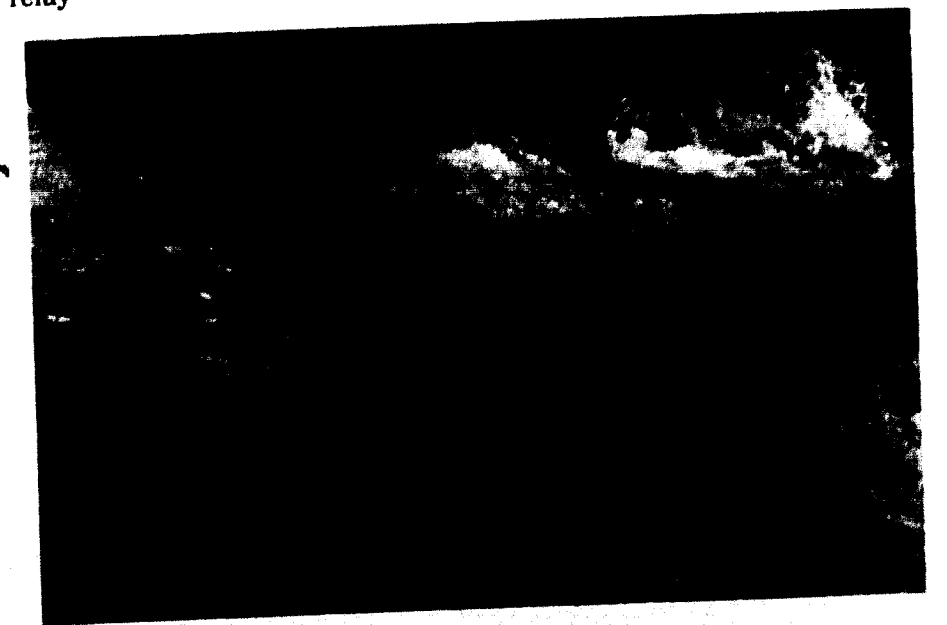

William Jewell swimmers demonstrate the form that enabled them to tie for first place in Jewell's first annual meet.

WRESTLING TEAM

Third Place in M. C. A. U.



FRONT ROW: Gregg Hagg, Dave Owens, Wayne Marks, Dave Carney. **PAUL BAUMGART, BOB HASKINS. SECOND ROW:** Bill Jennings, Gordon Thompson, Dennis Dobbs, Richard Hill.

William Jewell's wrestling team finished 3rd in the MCAU Conference and had a dual match record of 6 wins and 10 defeats.

Jewell's top wrestlers were Dave Owens, sophomore in the 177 lbs. class; Co-captain Dick Hill, conference champion in the 145 lbs. division; Bill Severns, conference champion in the 130 lbs. class; Co-captain Wayne Marks, second place in the conference 147 lbs. division; and Bob Haskins, second place in the conference 123 lbs. division.



Fredrick E. Flook
Wrestling Coach

Season Scoreboard

WJC	Opponent	Score
21	N. E. Mo. State	22
20	Washington U.	13
23	Emporia State	6
32	Kemper	11
16	Graceland	23
0	Central Mo. State	41
25	Missouri Valley	18
9	Central Mo. State	34
16	Graceland	25
0	N. W. Mo. State	35
15	Missouri Valley	31
20	S. W. Mo. State	13
20	Tarkio	13
Tri-Dual at St. Louis:		
15	Washington	16
3	Missouri U.	26
6	S. E. Mo. State	26

First Annual William Jewell Invitational:
2nd place out of five schools
Graceland Tournament:
5th place out of 10 schools
MCAU Conference Meet:
3rd place



Gregg Hagg - 167 lbs.



Dennis Dabbs - 191 lbs.



Bill Jennings - 177 lbs.



Wayne Marks - 152 lbs.



Bob Haskins - 123 lbs.



Co-captain Wayne Marks positions his man for a pin.



Mike Keenoy - 137 lbs.



Paul Baumgart - 160 lbs.



Gordon Thompson - Heavyweight



Dick Hill - 147 lbs.



Dave Carney - 123 lbs.

BASEBALL TEAM

Defending Co-Champions of M. C. A. U.

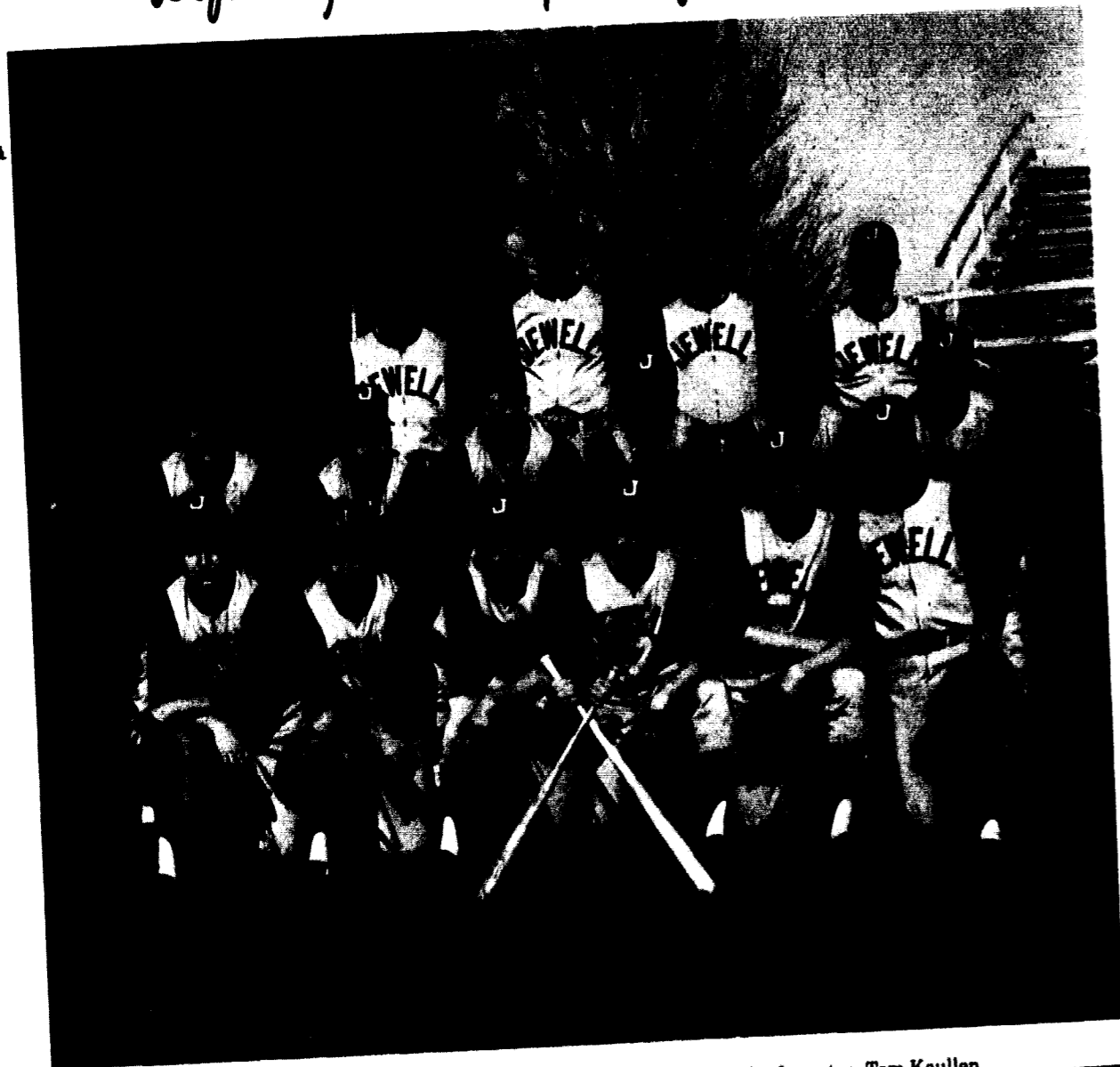

FRONT ROW: Frank Morris, George Miller, Keith Montague, Rick Guyton, John Lampton, Tom Kaullen.
SECOND ROW: Roy Lucas, Bob Reutter, Bill Meierhoefer, Jack Patterson, Fred Johannsen, Coach Fred Flook.
THIRD ROW: Doug Boswell, Randy Stockbarger, Dave Michael, Bob Buschmann.

The 1965 squad finished with a 16-12 season and a co-championship in the MCAU. After a play-off with Missouri Valley, Jewell represented the 16th District in the NAIA Regional Play-offs at Storm Lake, Iowa. This is the 3rd consecutive year Jewell has been champions or co-champions in the MCAU. The Cardinals have also represented the 16th District three consecutive times in the NAIA play-offs.

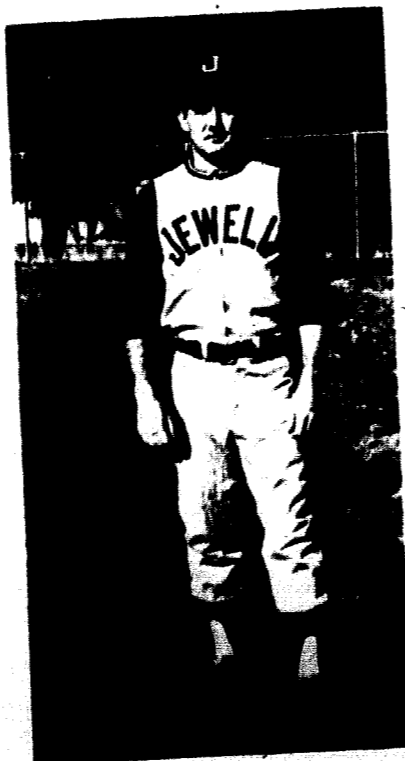

Coach Fred Flook has led William Jewell to three straight play-off berths for national recognition.



Jack Patterson
outfield



Rick Guyton
shortstop



Roy Lucas
catcher
Frank Morris
outfield



Tom Kaullen
catcher



Keith Montague
second base



George Miller
third base



John Lampton
first base

Bob Buschmann
outfield



1966 Baseball Schedule

St. Benedict's (2)	April 2
Northwest Missouri State (2)	April 4
Emporia State (2)	April 5
Baker University (2)	April 7
Crowder Junior College (2)	April 9
Bethany College (1)	April 13
Culver-Stockton (2)	April 16
Southwest Missouri State (2)	April 19
Missouri Valley (2)	April 23
Central Methodist (2)	April 30
Rockhurst College (1)	May 3
Westminster College (2)	May 7
Drury College (2)	May 10
Rockhurst College (2)	May 13
Washburn University (2)	May 17
Graceland College (2)	May 21

Doug Boswell
outfield



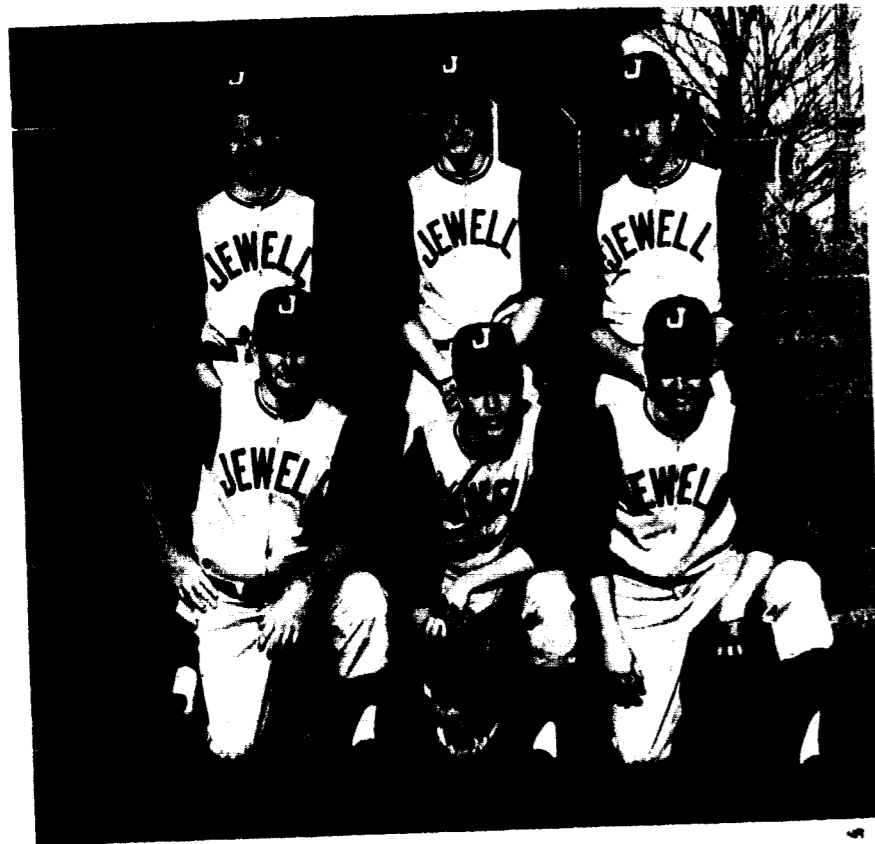

FRONT ROW: Coach Fred Flook, Keith Montague, Rick Guyton. **SECOND ROW:** Bob Reutter, Jack Patterson, Tom Kaullen.

Seniors Begin Fourth Year As Teammates

The five players, posing in the above picture with Coach Flook, have been teammates for their entire college career. This year also finds them anticipating their fourth consecutive MCAU title.

As this copy goes to press, the Cardinals have just inaugurated the 1966 season by winning both ends of a non-conference double-header from the Ravens of St. Benedict's. The score of each game was 13-6.



Junior Varsity

FRONT ROW: John Tatlock, Steve Lucas, Larry Dowden, James Martin, Dick Michael. **SECOND ROW:** Charles Green, Michael Briggs, Larry Wepler, Michael Kerr, Bill Reese, John Dunkman, Frank Stevens.

Pitching Staff

KNEELING: Bob Reutter, Bill Meierhoefer. **STANDING:** Fred Johannsen, Randy Stockbarger, Dave Michael.



TRACK TEAM

1965 M.C.A.U. Champions

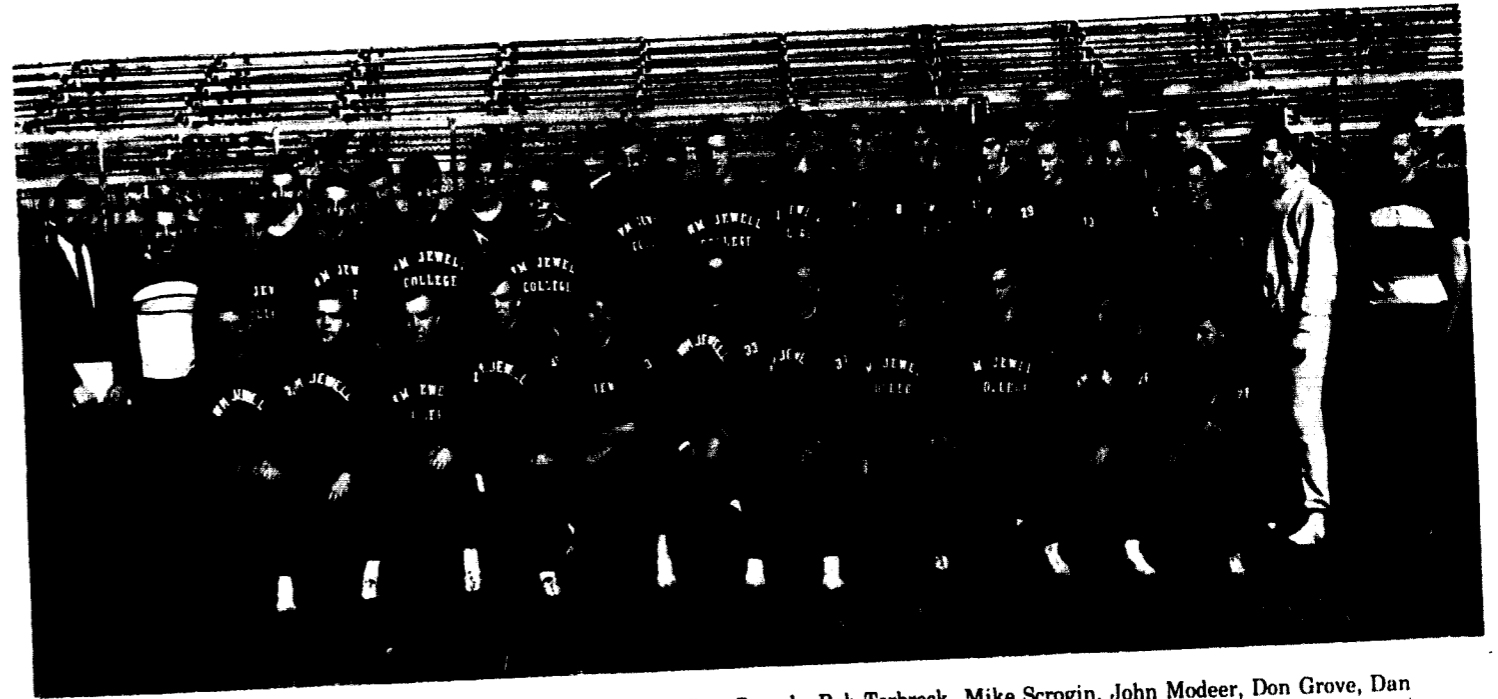

FRONT ROW: Larry Holley, Jim Parker, Tom Weakley, Tim Crouch, Bob Terbrock, Mike Scrogin, John Modeer, Don Grove, Dan Grimm, Steve Lucas, Woody Reintjes. **SECOND ROW:** Coach Darrel Gourley, Fred Langner, Larry Dickerson, Bob Thorpe, Bill Reese, Bob Jensen, Ralph Sneed, Blaine Schwarz, Jim Hilton, Frank Brooks, Rick Fette, Dave Parker, Mike Kassen, Bob Patterson, Gary Taney, Armen Roubian, Paul Frank. **THIRD ROW:** Craig Carothers, John Rice, Bill Byrns, Gary Allen, Paul Baumgart, Bryce Pruett, Paul Bridges.

1966 CO-CAPTAINS
Mike Scrogin and John Modeer



New Records Set in 1965

2 mile run	Bob Hatcher	9:42.1
330 yd. Int. Hurdles	John Modeer	:41.1
440 yd. relay	Jim Parker, Steve Lucas, Woody Reintjes, John Lively	:43.3
Distance Medley relay	Bill Stinson, Tim Crouch, Larry Holley, Bob Hatcher	10:42.6
High jump	Bill Summers	6' 9 3/4"
Shot put	Mike Scrogin	51' 2"
Javelin	Chuck Johnson	201' 2"



Jewell's top sprinters this season promise to be Steve Lucas, Gary Taney, Jim Parker, and Woody Reintjes.



Working on the hurdles are John Modeer, Jim Hilton, and Don Grove.



Middle distance runners for the Cardinals this year are: Gary Allen, Craig Carothers, John Rice, Larry Dickerson, Bob Thorpe, Dave Parker, Tim Crouch, Frank Brooks, Larry Holley.



Darrel Gourley was named "track coach of the year" for District 16 of the NAIA last season. This honor was gained after directing Jewell to the MCAU Championship.

Conference Champion Mike Scrogin "putting" the shot.



1966 Track Schedule

Kansas State Relays	March 19
Baker University	March 29
Southwest Missouri State	April 1
Northwest Missouri State	April 16
Ottawa University	April 19
Ottawa Invitational Relays	April 22
Graceland College	April 26
Southwestern Relays	April 29
Missouri Valley College	May 3
Graceland Relays	May 7
Westminster College	May 10
MCAU Conference: Marshall	May 20-21

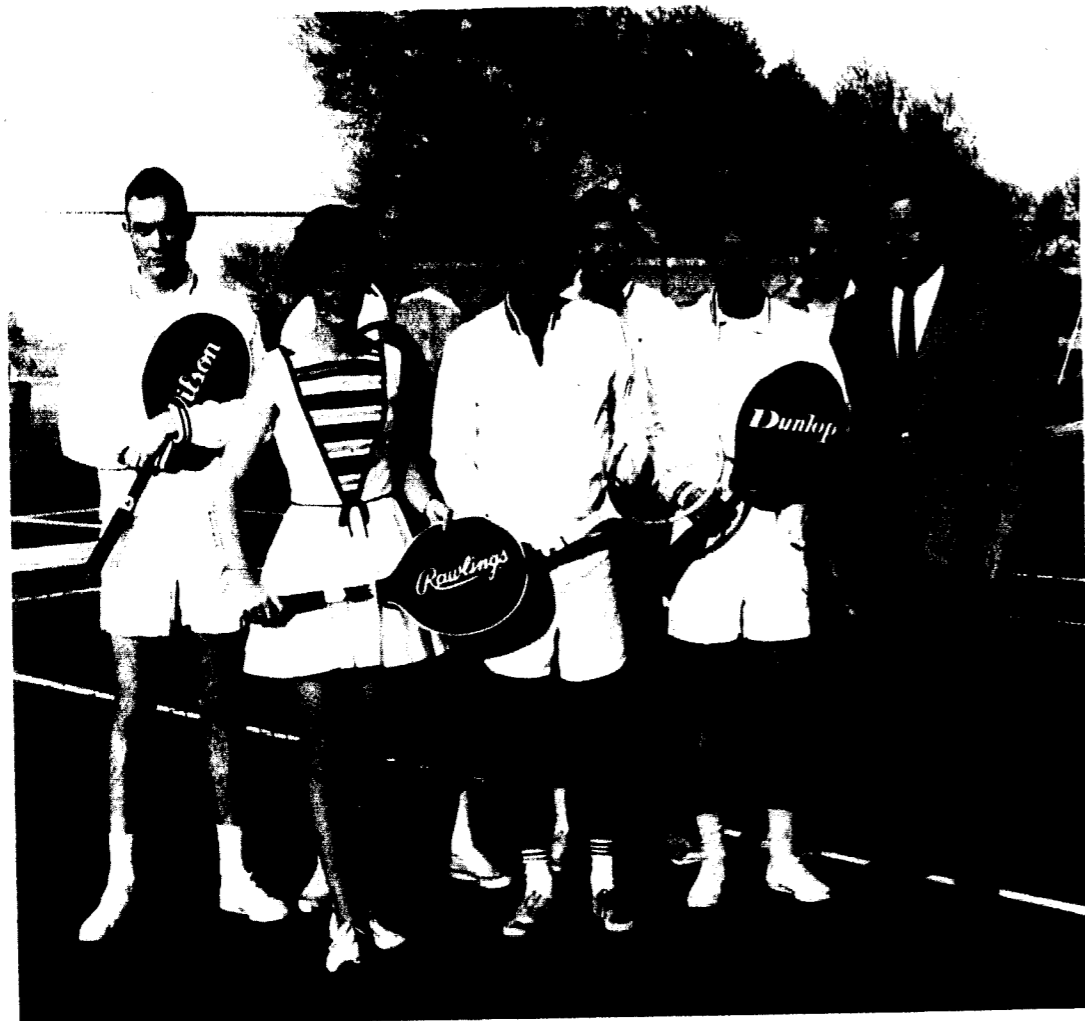

FRONT ROW: Carlene Basore, Terry Bangert, Sterling Price, Coach James Nelson. **SECOND ROW:** Dick Wood, Terry Ewing, Dave Carney, John Metcalf.

The 1965 Tennis Squad finished third in the MCAU Tournament. Carlene Basore advanced to the semi-finals of the No. 1 flight where she was defeated by the eventual tournament champion. For the second consecutive year, Carlene was champion of the Missouri Women's Collegiate Tournament. Also in the singles division of the 1965 MCAU Tournament, Chip Campbell and Steve Phipps reached the finals in the No. 4 and No. 6 flight, respectively.

1966 Tennis Schedule

Park College	April 15
Graceland College	April 16
Northwest Missouri State	April 23
Park College	April 26
Rockhurst College	April 29
Westminster College	April 30
Northwest Missouri State	May 3
Graceland Tournament	May 6-7
Drury College	May 10
Rockhurst College	May 13
MCAU Conference at Culver-Stockton	May 20-21



Captain Dick Wood and Coach James Nelson.

GOLF TEAM



Gerry Postlewait, Sam Maddox, George Bennington, Wayne Mathias, Dr. D. O. Moore, Jan Shaffer, Jim Woods, Ross Bruner, Ray Test.

The 1965 golf team posted a sparkling record of 13 wins and 4 losses. The team finished second in the MCAU Conference Tournament. Sam Maddox was Conference medalist with scores of 76-75. His average for the year in 19 matches was 76.

Coach Moore with Captain Sam Maddox.



1966 Golf Schedule

Tulsa University	April 4
Oklahoma Baptist University	April 5
S. W. Mo. State College Invitational Tourney	April 7-8
Southwest Missouri State College	April 15
Baker University	April 19
Northwest Missouri State College	April 22
Missouri Valley College and Rockhurst	April 26
Washburn University	April 29
University of Missouri Freshmen	May 5
Washington University & So. Illinois University	May 6
Westminster College	May 7
Drury College	May 10
Baker University and Ottawa University	May 14
MCAU Conference Tournament at Fulton	May 19-20



FRONT ROW: Bill Link, Larry Holley, Steve Phipps, T. J. Brown, Gordon Thompson, Rick Guyton, Dennis Boyer. **SECOND ROW:** Mike Scrogin, Frank Stevens, Ralph Sneed, Rich Sabath, John Moore, George Miller, Bob Reutter. **THIRD ROW:** Wayne McGinnis, Rich Oberbeck, Ehrman Dobberstine, Fred Rapp, Dave Sullivan, Mike Austin, Randy Grubbs.

PHYSICAL EDUCATION MAJORS CLUB

For the past three years, the Physical Education Majors Club, affiliated with the American Association of Health, Physical Education, and Recreation, has been separated into two groups, each sponsoring its own activities and service projects. Steve Phipps and Charlotte Smith were presidents of the men's and women's groups respectively. This year the men's club provided the entertainment during half-time at the basketball

games, and the women sponsored a Sports Day in which high school girls from the Kansas City area participated. In addition to their separate activities, the two clubs joined forces to produce a Christmas party, a square dance party, and a Physical Education night. These activities enabled the Physical Education majors to meet the requirements for graduation and accomplish skills needed when applying for teaching positions.

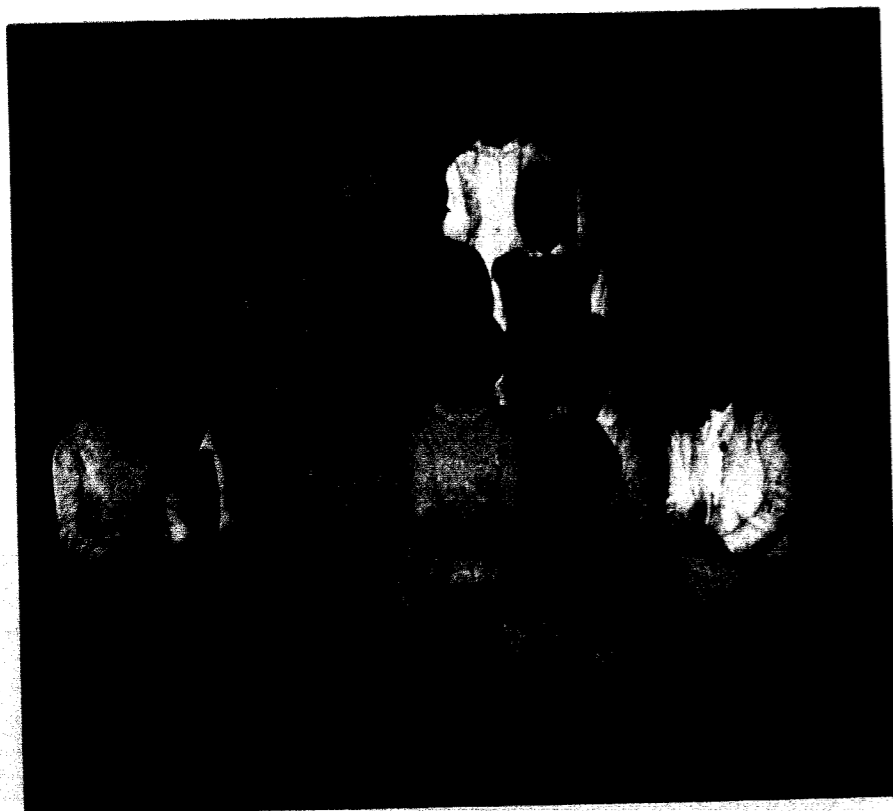

FRONT ROW: Judy James, Jackie Steen. **SECOND ROW:** Charlotte Smith, Ann Coleman, June Rumsey, Sharon Rickart, Martina Van Vactor, Marie Boyce. **THIRD ROW:** Barb Woods, Sue Ellen Williams, Carol Schacklin, Janet Kamp, Starla Eads, Mrs. Mary Kinman, Tam Crouch. **FOURTH ROW:** Kay McCoy, Linda Pillsbury, Jennifer Smith.

"J" CLUB



FRONT ROW: Roy Lucas, Larry Holley, Rick Guyton, Bill Reichard, Bill Link, Rich Sabath, Gordon Thompson, Jim Simmons. **SECOND ROW:** Carlene Basore, Frank Morris, Bill Jennings, Carl Garrett, Sam Maddox, T. J. Brown, George Miller, Bob Reutter. **THIRD ROW:** Blaine Schwarz, Bud Fisher, Dan Elliot, Steve Phipps, Bill French, Dick Wood, Larry Kanning, Dave Schroeder. **FOURTH ROW:** Jack Ballas, Dennis Boyer, Mike Scrogin, Dave Sullivan, Paul Kuntzman.

The varsity lettermen's club, more illustriously known as the "J" Club, seeks to promote wholesome and successful athletics on Jewell's campus. In addition to participation in athletic events, the "J" Club members also assisted the athletic department by coaching and helping at varsity games. This year the club sponsored a high school Invitational Basketball Tournament and a high school Invitational Track Meet.

Perhaps the most meaningful honor and responsibility that is given to the "J" Club is the selection of the "Outstanding Athlete of the Year." The student whom

they choose receives the Cecil R. Martin Award. Anyone who has lettered in one of Jewell's nine varsity sports is eligible for "J" Club membership. The first year a student letters in a sport he receives a sweater; his second year, he receives a jacket; and if he letters in his senior year, he receives a blanket. The officers for this year were: Jack Patterson, President; Jack Bumgarner, Vice-President; Bill Reichard, Secretary; Bill Link, Treasurer; and Rich Sabath, Sergeant-at-Arms.

FRONT ROW: Steve Lucas, Terry Bashor, Bob Buschmann, Larry Dickerson, Doug Boswell. **SECOND ROW:** Gary Beets, John Modeer, Archie Gordanier, Rick Fette, Craig Carothers. **THIRD ROW:** Dave Owens, Bill Meierhoefer, Steve Kinnard, Don Grove, Don Wallace. **FOURTH ROW:** Dan Boren, Bill Severns, Larry Campbell, Frank Brooks.



PEP BAND

The Pep Band adds its spark of enthusiasm to the basketball games with their bright red blazers and pep songs. As well as playing many well-known musical hits, the band assists the cheerleaders in leading the student body in the cheers. One of the most popular cheers is the Jewell Fight Song. The Pep Band also leads in the Alma Mater which is sung at half-time. Directing the band this year is Marion Roberts, freshman at William Jewell.



FRONT ROW: Ron Chappler, Gary Gentry, Steve White, David Stout. **SECOND ROW:** Jim Wiant, Gary Bodenhausen, Bill Hull, Dave Carney. **THIRD ROW:** Rick McClarrinon, Bob Smith, Jim Poppenhagen, Marion Roberts, Gary McElwain.

1965-1966 CHEERLEADERS



SEATED: Suzette Swanson. **KNEELING:** Pete Raine. **STANDING:** June Rumsey; Carol Schacklin; Darlene Marsh; Linda Harger, head cheerleader; Mary Ann Queen; Judy James; Patsy Eldridge.

Darlene Marsh leads crowd in the final cheer as Jewell wins 21-0.

The cheerleaders have added a new look to the ball games this year by sporting new uniforms furnished by the Student Senate. Another first for this year is the Cardinal Pete Raine who represents the male set of Jewell's rooters. The cheerleaders follow the team to away games as well as leading the students on the home court. They lead the Jewell fans through the

football and basketball seasons. Eight cheerleaders are selected by the student body in the spring each year. They try out individually and in groups of two or three. They are then rated on a point system, points being given or deducted for attendance, school spirit, and performance. Linda Harger is head cheerleader for this year.



Mr. School Spirit, Charles Platipodis, and Miss Peppy, Jeanne Graeff, lead a rousing cheer at the Bon Fire.



The Zetas show Jewell spirit as they back the Cards in their first place cheer.



The Delta Zeta's use a Flintstone theme to win second place in the Homecoming Parade.

HOMECOMING 1965

"Everything's Coming Up Comics"

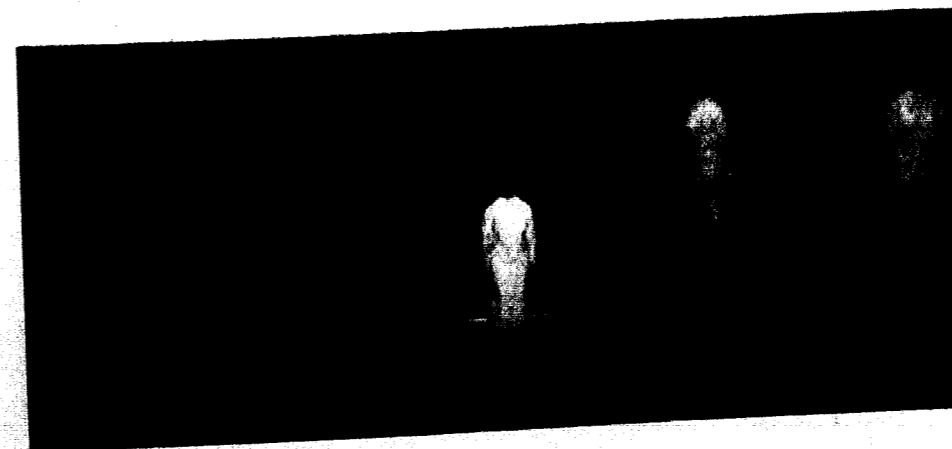

The candidates for Homecoming Queen pose in front of the student body. They are Carol Schacklin, Susy Purdy, Suzette Swanson, Penny Kern, Carol Lyn White, Marcia Love, Darlene Marsh, Jane Crutchfield, Ester Thornton, Miki Hamilton, Mary Ann Queen, Laurie Ann McNally, Susie Williams, Beth Scrogin, and June Rumsey.

Hanna Lockwood, Sharon Rickart, and Carol Zackula work on their Snoopy float.





The Liberty High School Band sported new uniforms this year in the Homecoming Parade.

Chosen for Mr. and Mrs. Alumna for 1965 are Mrs. Richard P. Bowles, class of 1949, and Mr. Eugene Moore, class of 1941.

The cheerleaders pause at half-time to model new outfits. They are June Rumsey, Carol Schacklin, Darlene Marsh, Linda Harger, Mary Ann Queen, Judy James, Patay Eldridge, Suzette Swanson.

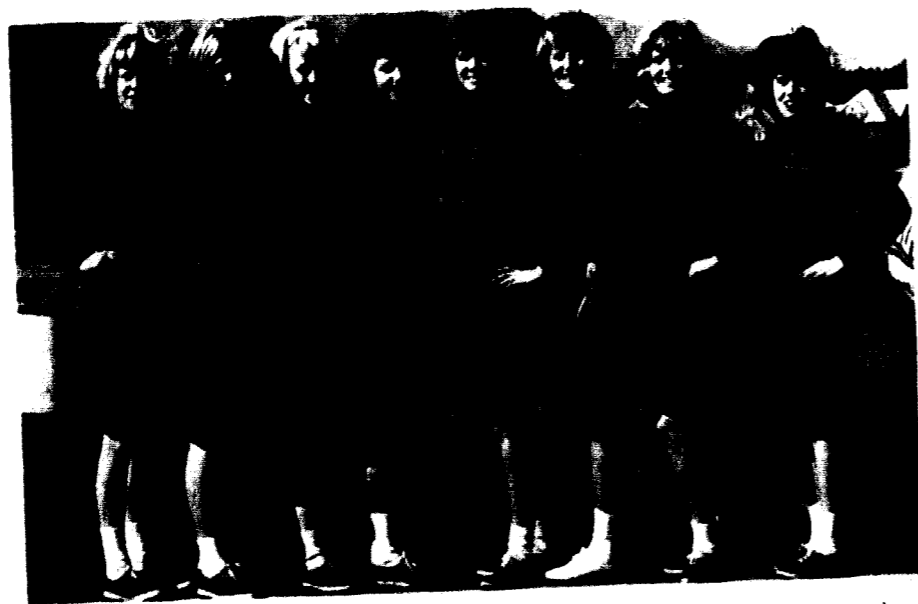

Snoopy wins First Place Float for Alpha Gamma Delta Sorority with a theme "Smother 'Em!"



Cheerleaders and Mr. Cardinal lead a capacity crowd to cheer the team to a brilliant victory over Nebraska Wesleyan by a score of 20 to 0.

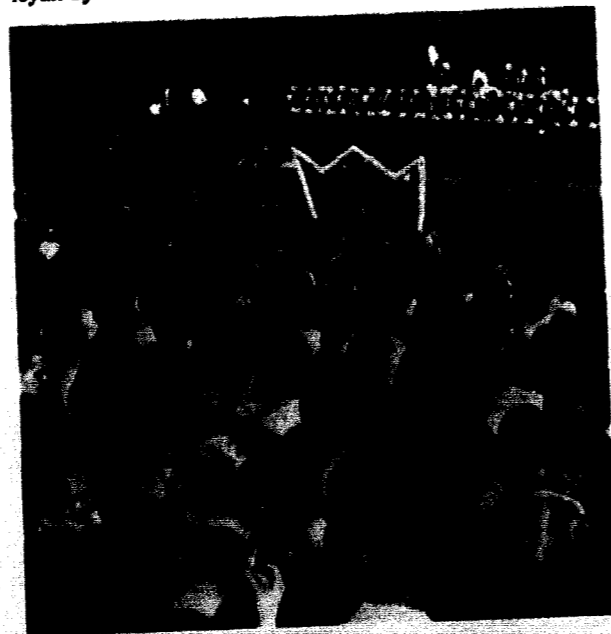

The ADP's take their customary ride on top of the fire department's ladder truck.

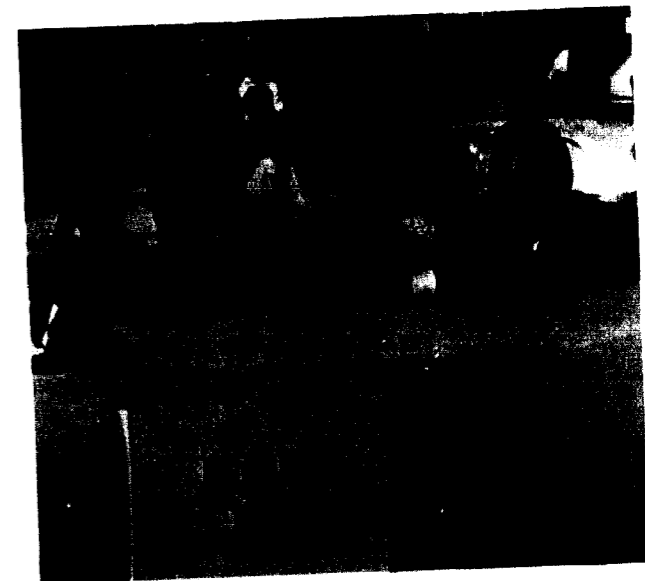

President and Mrs. Moore enjoy the parade and add to the festivities.

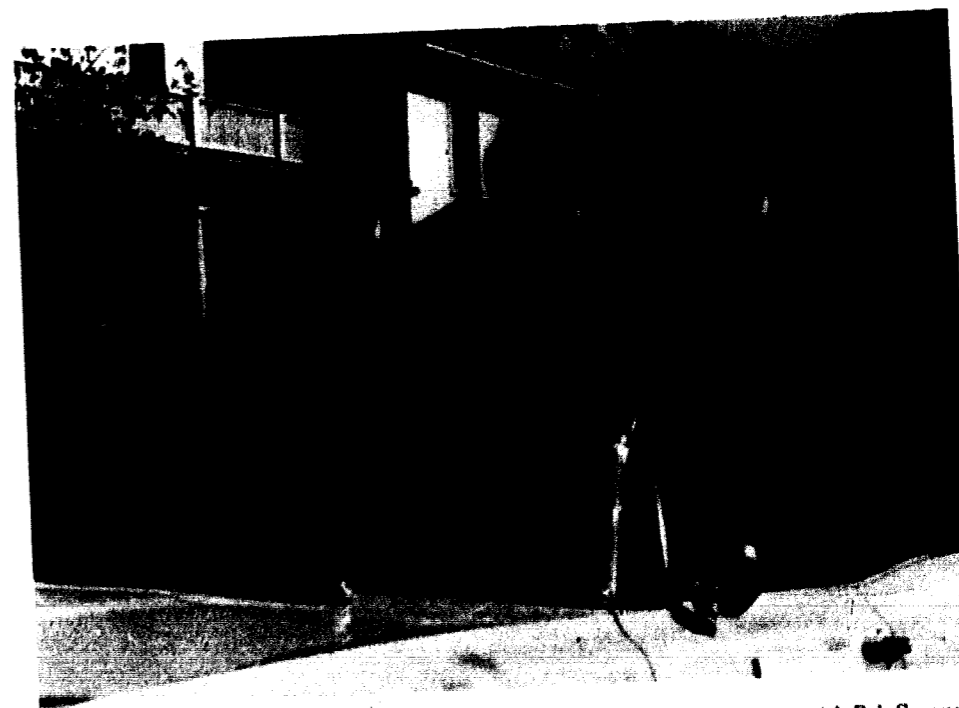

Jeanne Graeff, this year's Miss Peppy and also Co-chairman of Homecoming with Bob Samuel, rides in a car with Charlie Platipodis, Mr. School Spirit.

"Deep in December try to remember the kind of September and follow." This theme song introduced William Jewell to its second taste of avant garde theater. For one evening the audience was requested to use its imagination and engage in the fantasy of Harvey Schmidt and Tom Jones' *The Fantastiks*. Mariruth Swaney, the director, helped the students to interpret the function of the characters as symbols in accordance with the all-encompassing theme of romanticism versus reality. Louisa and Mat, portrayed by Jeanne Anderton and Mike Pittman, realize that one cannot know what happiness is unless he first experiences unhappiness, which means he must accept reality. Despite the technical problems of no scenery and a difficult musical score, the entire crew did an admirable job.

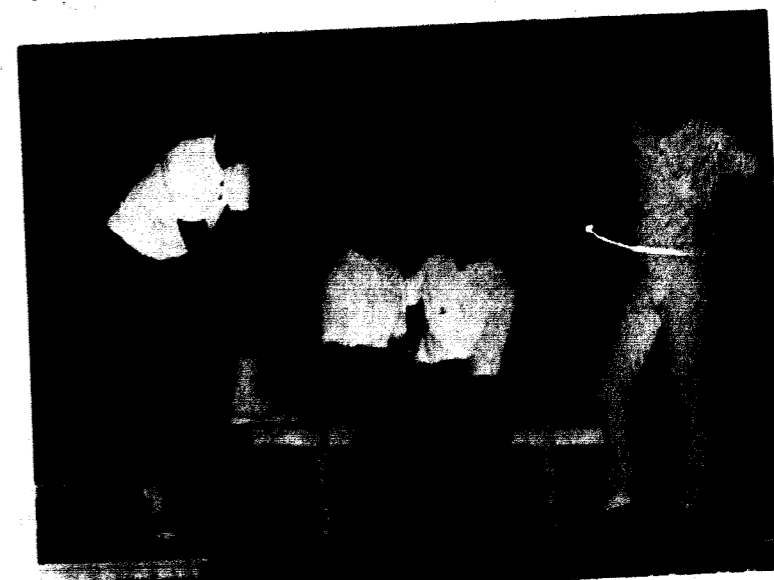

Larry Ward, Jeanne Anderton, Mike Pittman, and Chuck Rosecrans are shown in a scene from "The Fantastiks."



The charm of Laurie Ann McNally, First Princess of Homecoming, captures the approval of the spectators.



Queen candidate Marcia Love rides in the parade, unaware that she is to be selected as Homecoming Queen.



The familiar smile and beauty of Susie Williams, First Attendant, radiates during the parade.



Mary Anne Queen, Second Princess, smiles happily to the admiring crowd.



Accepting the trophy for the winning float from Marcia Love, Homecoming Queen, is Hanna Lockwood, the Alpha Gamma Delta representative.



The beauty procession of the parade is begun by Jane Crutchfield, who became the Second Attendant of the Homecoming Court.



Homecoming Queen candidates and their escorts are shown standing by the symbolic crown as they anticipate the announcement of the Homecoming Court.



Jim Pierce escorts Marcia Love as she steps forward to accept the coveted crown of Queen.



Susie Williams, Bob Terbrock, Mary Anne Queen, Paul Black, Laurie Ann McNally, Larry Scott, Marcia Love, Jim Pierce, Jane Crutchfield, and Frank Morris await the results of the student balloting.

1965 HOMECOMING QUEEN -

Marcia Love

Dan Marcum, co-captain of the 1964 football team, crowns the exuberant Marcia Love as Homecoming Queen as escort Jim Pierce admiringly looks on.



Tatler Revue
Ceremonies
Guest Artists
Music and Drama

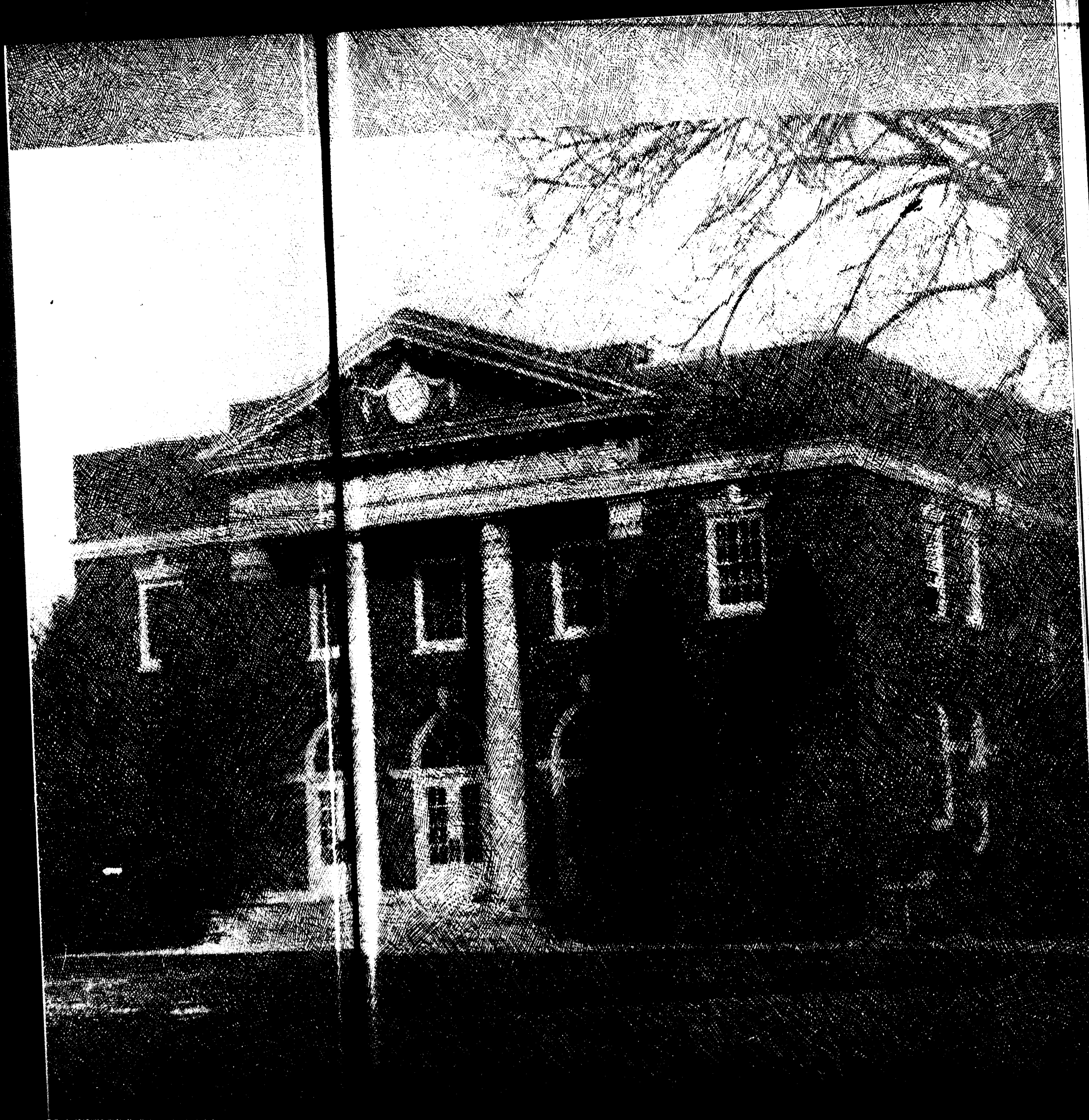

TATLER REVUE

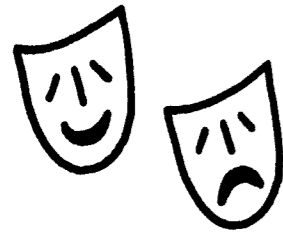

FEB-18-19

8:00 PM

'66

W
I
L
L
I
A
M

J
E
W
E
L
L

TATLER REVUE 1966

Master of Ceremonies — BOB CURNOW

—DELTA ZETA - LAMBDA CHI ALPHA SKIT—
"ROBIN HOOD AND HIS MARRIED MEN"

Co-Chairmen — SANDI HALL, RUSS MILER

—NON-AFFILIATED STUDENTS SKIT—
"THE GREAT STRUGGLE"

Co-Chairmen — LINDA PILLSBURY, LARRY KUHLMAN

—ALPHA GAMMA DELTA - SIGMA NU SKIT—
"SOUTH CHICAGO"

Co-Chairmen — LINDA CULBERTSON, DAVE MOMAN

—ALPHA DELTA PI - KAPPA ALPHA SKIT—
"ALL-AMERICAN"

Co-Chairmen — MARY LUPKEY, NAT BLALOCK

-ZETA TAU ALPHA - PHI GAMMA DELTA SKIT-
"WHEN THE HAYFIELDS FOUGHT THE McCOWS"

Co-Chairmen — MARIRUTH SWANEY, JIM PARKER



Linda Harger and Jerry Johnson, Tatler Co-chairmen, announce the winning Tatler skits.



Bob Curnow, Master of Ceremonies, spins a yarn between skits.



Jerry Johnson presents Lynn Marks with the Best Actress award for her portrayal of Flossie in "South Chicago."

Jeanne Graeff was a gracious Alpha Delta Pi candidate for Tatler Queen.

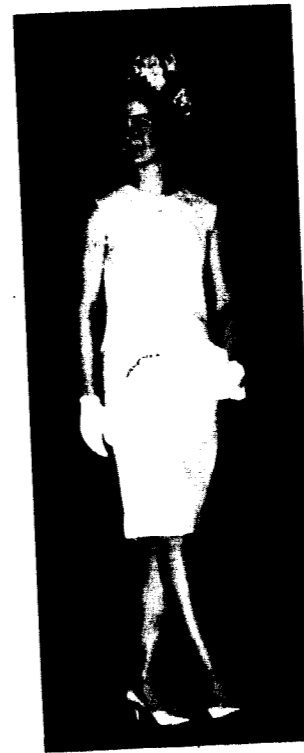

Linda Culbertson and Dave Moman accept from Penny Kern the First Place Skit trophy for the Sigma Nu-Alpha Gamma Delta skit "South Chicago."

The thirty-fifth annual Tatler Revue was presented February 18-19 under the chairmanship of Jerry Johnson and Linda Harger. Since its founding in 1932 by Miss Virginia D. Rice and Mr. Ray Barr, Tatler Revue has continued to offer to its audience two evenings of light entertainment and heavy suspense. The skits this year were all well done, but "South Chicago," the Sigma Nu-Alpha Gamma Delta skit, managed to capture all three top awards.

Bob Curnow, a master of ceremonies in the style of Will Rogers, smoothed the transition between skits, queen candidates, and inter-skit entertainment with his homespun wit.

Jim Simmons accepts from Linda Harger the Best Actor award for his role as Southside Louie in "South Chicago."



Chosen as First Princess, Alpha Delta Pi's radiant Lana Jo Farmer accepts a bouquet of roses from Carlene Basore.



Joyce Piroh presents the Second Place Skit trophy for "When the Hayfields Fought the McCows" to Zeta Tau Alpha's Mariruth Swaney and Phi Gamma Delta's Jim Parker.

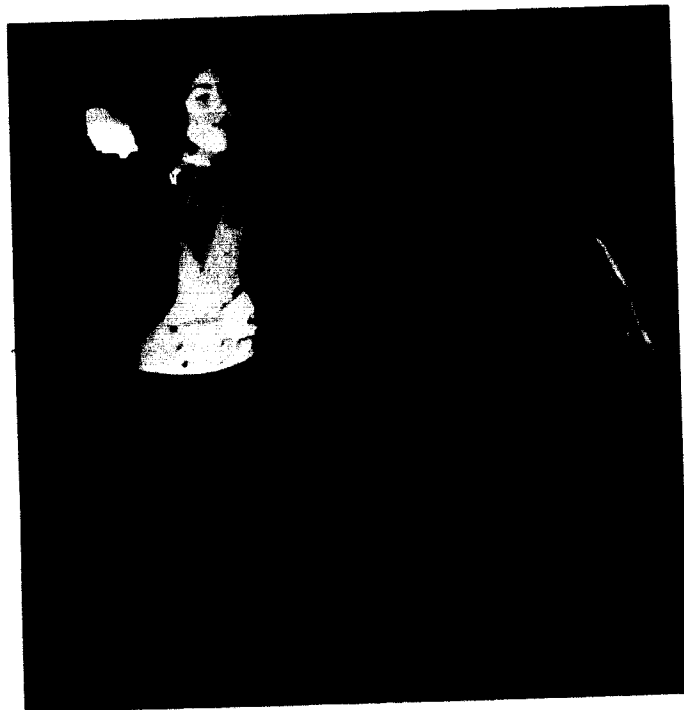

Dancing with an imaginary partner, Laurie Ann McNally does a pantomime just before the announcement of the winners of the skit competition.



The Zeta Tau Alpha Quartet brought a close "barber shop" harmony to the inter-skit entertainment.



The Lamplighters of Delta Zeta sang a medley of favorites from *The Sound of Music*.



Portraying the perpetual loser, Linda Pillsbury confronts the audience with the problems that plague the student body.

Jim Parker entertained the audience with a number of well-known folk songs.



The tension of awaiting the judges' decision was lightened by several popular ballads enthusiastically performed by the Bittersweet Singers.

SIGMA NU - ALPHA GAMMA DELTA

"South Chicago"
1st Place



Southside Louie, Jim Simmons, looks in vain for something between Big Mike's ears.



"You'll never do Flossie - your nails look terrible."



"Aw right, Northside Charlie, dis is yer comin' out party!"



"Come on gang - we gotta figure out how that lousy cop knows our plans."

PHI
GAMMA
DELTA-
ZETA TAU
ALPHA

*"When the Hayfields
Fought the
McCows"
2nd Place*



When their parents decide to be married, the Hayfields and the McCows become united at last.



At the Saturday night party, Mrs. McCow (Betty Sherman) and Mr. Hayfield (John Davis) discover that they were meant for each other.



The feuding families "square off" during a feature dance by a human horse.



We want some fun in our life—a dance on Saturday night—the children of the feuding parents plead.



Commodus Minimus—"Little John"—and his gang of cut-ups prepare to eliminate an annual menace—judges.

Robbin' Hood (Gary Bodenhausen) and his men whoop it up after killing a much needed stag.

LAMBDA CHI
ALPHA-
DELTA ZETA

*"Robin Hood and
His Married Men"*

"See? Wild deer-meat melts in your mouth, not in your hands."



Robbin's men search for Maid Marian in Prince John's castle.





Linda Reed, as "Amber," introduces Frank Ross, as "Dr. Freud," to the Southern Baptist Institute of Technology.



"Physical fitness" is Tom Brown's secret of success.

ALPHA DELTA PI- KAPPA ALPHA

"All-American"

or

"S.B.9.J."



Gail Bloxham sings, "I Want Some Night Life."



Bob Steinkamp has a big job coaching his S.B.I.T. athletes.

INDEPENDENTS

"The Great Struggle"



Mr. Finkley convinces the czar, and "Ruth the Babe" is allowed to pitch.



All "Pansy City" turns out to support the "Babe."



"Ruth the Babe" comes to "Pansy City."



The opposing team doesn't have a chance against Ruth's perfect pitching.

1966 TATLER



Miss Jeanne Chandler



Miss Sharon Rickart

Miss Jeanne Graeff



Miss Jeanne Birt



QUEEN CANDIDATES



Miss Nancy Warren



Miss Karen Carter

Miss Linda Cato



The ten queen candidates pose for a publicity picture in the French Cloister of the Nelson Art Gallery.

TATLER COURT



*Miss Lana Jo Farmer
First Princess*



*Miss Goyce Pirch
Second Princess*



The 1966 Tatler Queen and her court: Danny Mathis escorting First Princess Lana Jo Farmer, Paul Black escorting Queen Penny Kern, 1965 Tatler Queen Esther Thornton escorted by Bob Curnow, Second Princess Joyce Pirch and her escort, Tom Sponcil.





Politicking is an exciting aspect of freshman activities in the fall as class officers are elected. Jim Simmons, president of the student body, introduces candidates for president of the class. They are Mark Stuart, David Simmons, Jim Reichard, Bryce Pruett, Mike Kassen, and Douglas Beaver.

Fraternity men entertain Jewell women at their annual open houses.

In the Cage, a haven for professors as well as students, Dean Thomson, Dr. Moore, and Professor Forbis discuss their plans for the coming school year.



"What class are you in?" asks Jay Woodard.



Each fall the Hill begins to buzz a week before students settle down to an academic life. Rush week and freshman orientation constitutes a major part of the week. During this time Jewellites get reacquainted from the summer, professors devise all kinds of tricks to spring on incoming freshmen, and in general everyone gets braced for a busy semester of work, fun, and grind.

OPENING CONVOCATION



Faculty, students, and visitors assemble at the portico to observe the ceremonies concluding the dedication program.



Trustees president Charles F. Curry and Jewell's past president Binns smile approvingly as President Moore congratulates Dr. Alden on his dedicatory address.

Features Dedication of New Memorial Library

A significant milestone was reached on September 22, 1965, when the traditional formal convocation was combined with the dedication ceremonies for the new library. Principal speaker for the occasion was Dr. Vernon R. Alden, President of Ohio University, who received the honorary degree of Doctor of Laws. A special guest at the event was the past president of the college, Dr. Walter Pope Binns, who delivered the dedicatory prayer.

After the convocation portion of the program in Gano Chapel, the platform personnel marched to the portico of the library, followed by approximately one thousand students and visitors. Under sunny skies, the

crowd witnessed the concluding ceremonies of the dedication, after which many responded to the invitation of a guided tour of the building conducted by members of the library staff.

Constructed over a period of eighteen months, the building stands on the spot formerly occupied by the Carnegie Library which was erected in 1908. The west portion of the new building was completed first and on January 5, 1965, students and faculty collaborated in moving more than 80,000 volumes from the old to the new structure. Shortly afterward came the demolition of the old building and the beginning of construction on the east portion of the new edifice.

Mr. Frank McArthur, architect, explains the structural aspects of the building, after which President Moore accepts the certificate signifying its completion.



Student senate president Jim Simmons expresses the appreciation of the student body, and Dr. Herman Wilson, Director of the Library, climaxed the event by unlocking the door with a golden key.

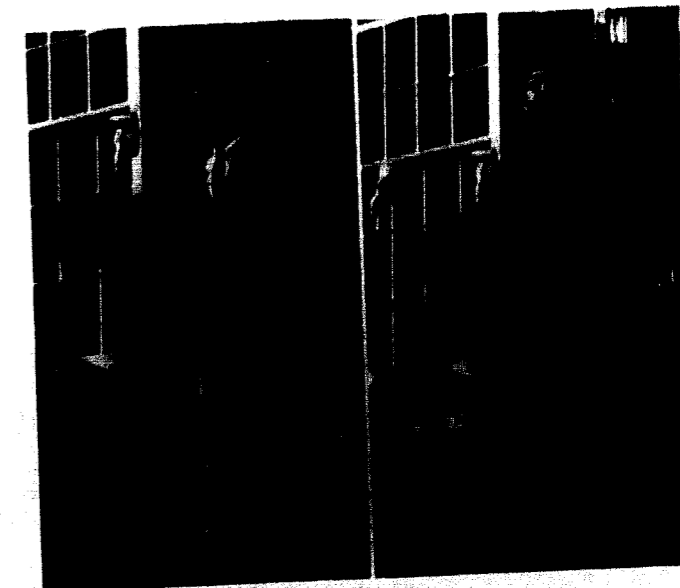



Achievers

- William Alfred Diman
Theology
- John Edgar Waller
Sociology
- Mrs. Otto Tinzmann
Education
- Charles L. Shrewsbury
Science
- Stephen Baker
Advertising

Education and Achievement. During the 1965 Achievement Day, the student body was made aware of the importance of adequate preparation for success. Dr. Bowman was chairman of the morning panel discussion in which the achievers were asked such questions as—"What is the federal penal system doing about criminal repeaters?" "Was fraternity life an asset or detriment to your college career?" The formal convocation at 11:00 a.m. included the awarding of citations to the achievers and an address by Bennett Cerf, President of Random House, which is a New York publishing firm. Mr. Cerf urged the students never to lose the ability to laugh at themselves. Throughout the afternoon Mr. Cerf autographed copies of his books in the library, and the achievers talked to interested students in the Union lounge. Highlighting the day was the annual dinner at the Muehlebach Hotel during which President Moore announced future plans for the college and Bennett Cerf gave a delightful speech. Mr. Stephen Baker, president of an advertising firm in New York City, who was also chosen as an achiever, was unable to attend.



Catherine Winfrey asks Mr. Waller a question about his work in penal institutions.

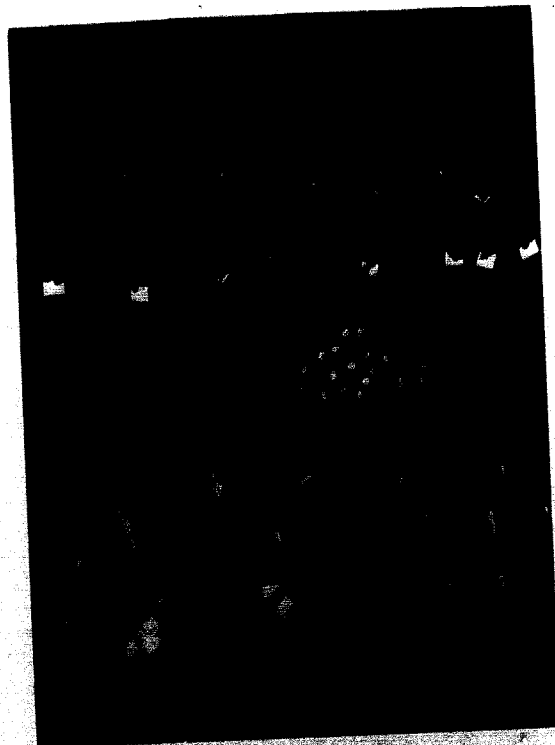

The audience awaits the arrival of the honored guests.

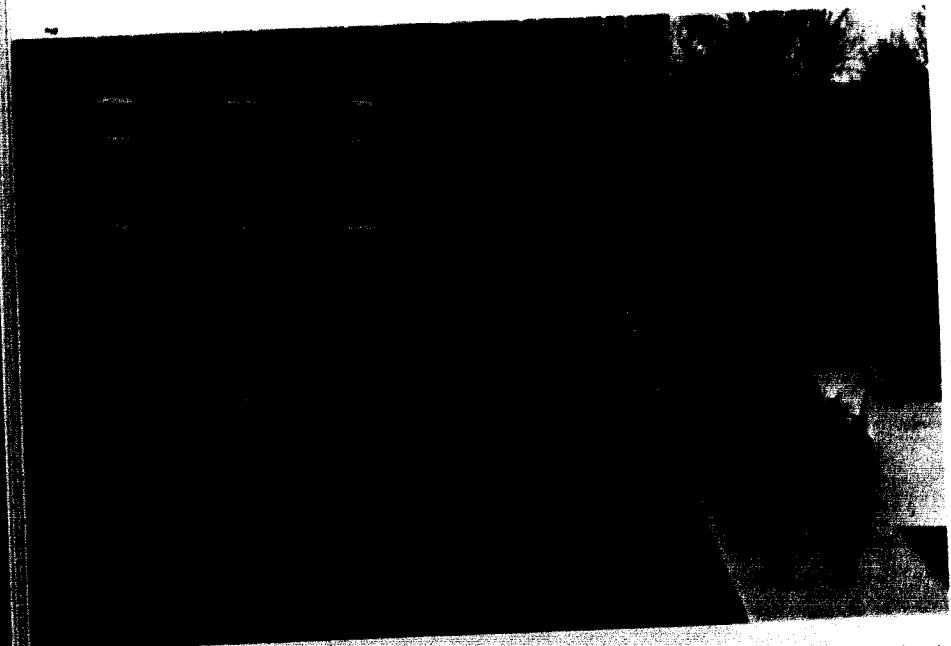

The faculty and trustees in full attire line up on the quadrangle for the academic procession into the Chapel.



Bennett Cerf urged students to "ride with the punch" in his address at convocation.

November 11, 1965

Vice-President Holzapfel and Dr. Edson invest Mr. Cerf with the hood symbolizing the honorary degree of Doctor of Letters.

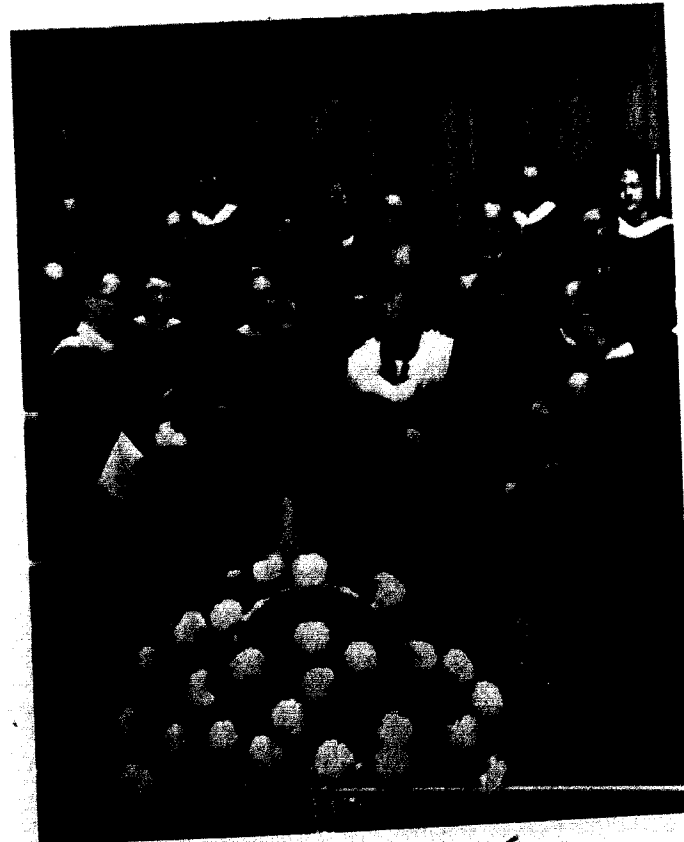

Concert Choir helped set the mood of the convocation by singing William Jewell's "Alma Mater" and "God of Our Fathers."



ACHIEVEMENT DAY



Dr. Cerf and Dr. Moore led the academic recessional following the convocation.

RELIGIOUS FOCUS WEEK

Dr. Jack Noffsinger, chaplain, pastor, and author, spoke on the week's theme at the morning chapel hour throughout the week. He led the seminar topic "My Cross on the Fringe" in the evening discussion groups, and participated in dormitory bull sessions after hours as did the other team members.



God on the Fringe of Reality

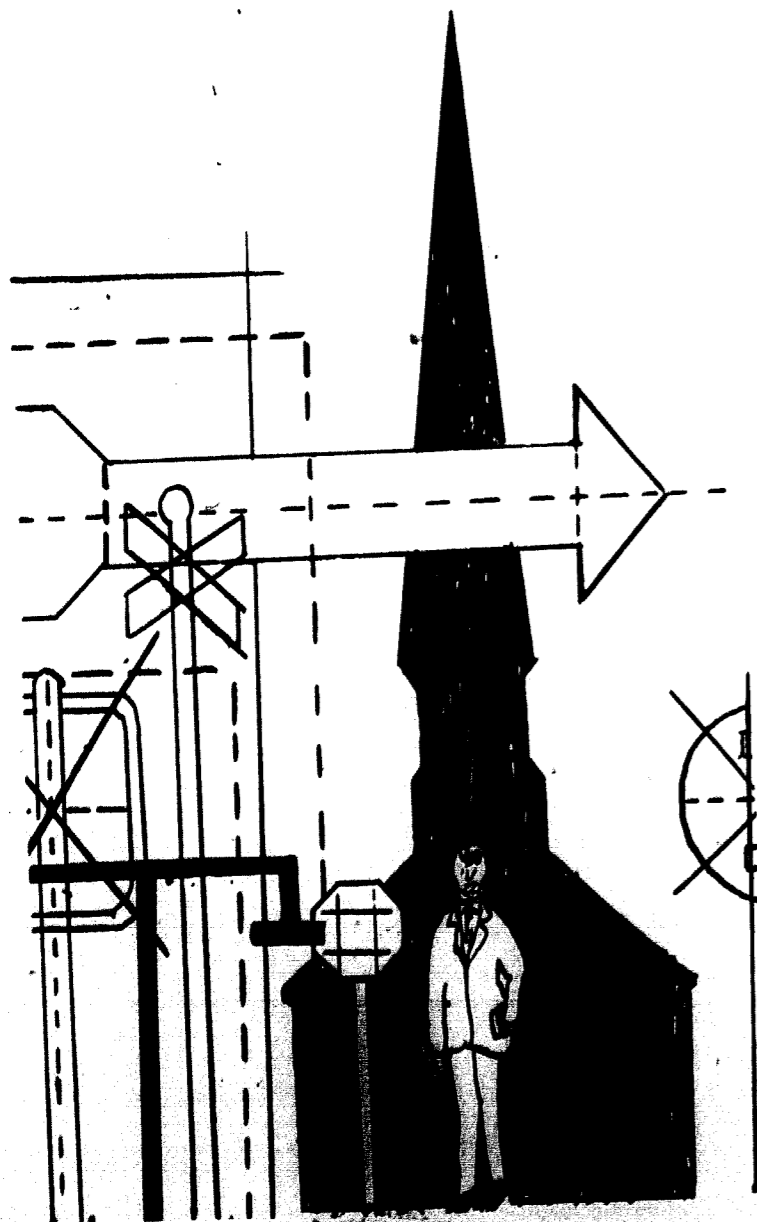

9:35-10:20 MORNING SERVICE

Prelude	Mike Scrogins
Presiding	Larry Bernard
Invocation	Joe Proctor
Song Service	B.S.U. Choir
Anthem	Dr. Jack Noffsinger
Message — THE UNKNOWN GOD	Lauren Harris
Pianist	Allen Reed
Organist	

7:00-8:00 EVENING VESPERS

Prelude	Buxtehude
Invocation	Dalana Palmer
Presiding	John Houston
Worship through music	Chuck Rosecrans
Special Music	Delta Zeta Sextet
Message — THE ETHICS OF BIRTH CONTROL	Joanne Small
Pianist	Dan Johnson
Organist	

8:00-9:00 EVENING SEMINAR

Dr. Noffsinger — MY CROSS ON THE FRINGE 101J	Presiding — Diane Jeter
Dr. Crouch — THE ETHICS OF BIRTH CONTROL AND EUPHRASY Cafeteria	Presiding — Junior Johnson
Mrs. Hall — CHRISTIAN CONCEPTS AND ATTITUDES IN COURTSHIP AND MARRIAGE 300U	Presiding — Mary Lupkey
Dr. Gragg — GOD IS DEAD NOISE 105J	Presiding — Frank Hester

9:00-10:00 INFORMAL SOCIAL

Union Lounge

February 21
Through
February 28

On the final evening of the week, students met with this panel to ask questions stimulated by the week of religious emphasis. The panel includes Dr. Robert Crouch, Mrs. Andrew Hall, Dr. Alan Gragg, and Dr. Jack Noffsinger.



"God on the Fringe of Reality," the theme for Religious Focus Week, was covered from four aspects by leaders in each field. Dr. Jack Noffsinger led the area of spiritual reality, Dr. Robert Crouch was the medical authority, Mrs. Andrew Hall conducted conferences on love and marriage, and Dr. Alan Gragg spoke in seminars on philosophy and theology. Mrs. Hall is a pastor's wife, homemaker, journalist, and author. Her husband is a minister at Fayette-

ville, Arkansas, the home of the University of Arkansas. Mrs. Hall has a great opportunity to assist college men and women in dating and marital problems in this university community. Dr. Alan Gragg is a professor of philosophy and theology at Midwestern Baptist Theological Seminary in Kansas City. He held seminars on "God is Dead Noise."

Ben Clark, Director of Religious Activities, Judith Austin, and Paul Kuntzman, Focus Week Co-Chairmen, selected by the student body, organized and directed the activities for the week.



Dr. Robert P. Crouch from North Carolina leads a seminar relating Christian concepts to sex morality.



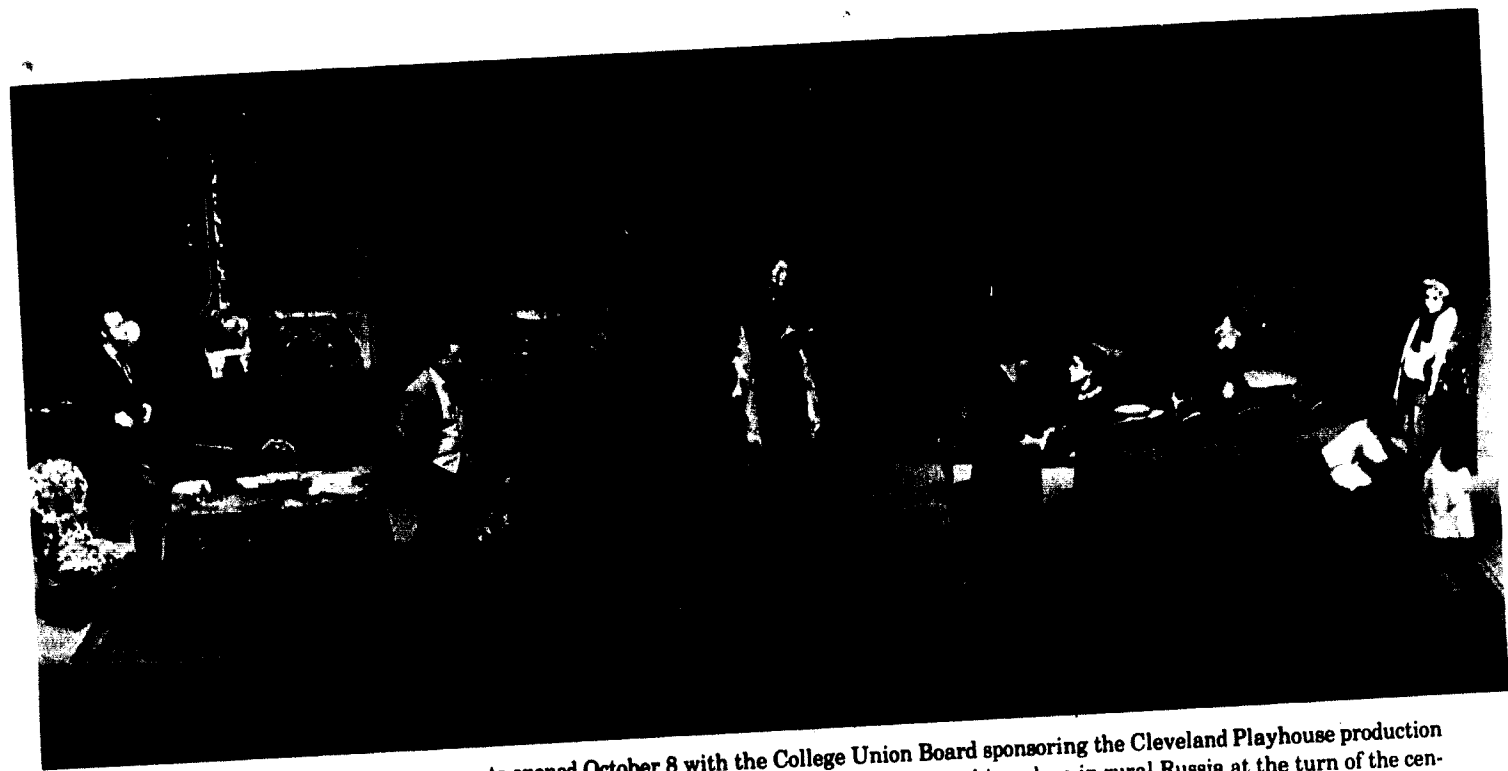

The 1965-66 calendar of fine arts events opened October 8 with the College Union Board sponsoring the Cleveland Playhouse production of Anton Chekhov's *Uncle Vanya*. This seldom-performed play depicts the transitions taking place in rural Russia at the turn of the century, and this troupe of professional actors gave a very convincing performance.



Raphael Green talks to Carla Norwich, Chairman of the Concert-Lecture Series, about the October 16 presentation of his color film, *Journey into Siberia*, which he narrated as part of Jewell's "The World Around Us" series.



Singing selections ranging from Handel's "Care Seive" to "Fantoche" by Debussy, Miss Dorothy Coulter, Metropolitan Opera soprano, gave a superb performance on November 5.

Connoisseurs of ballet were thrilled on December 3 by a performance by Edward Villella and Patricia McBride of the New York City Ballet.

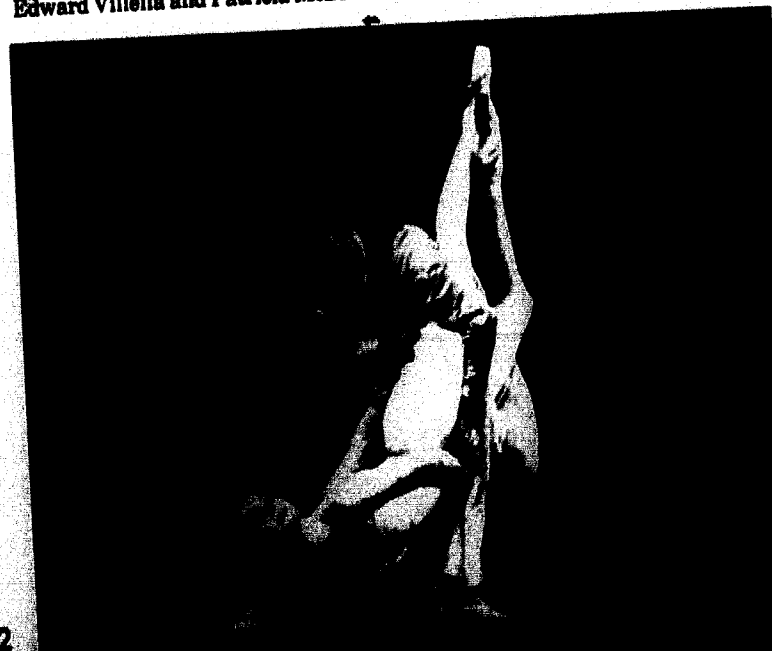

On March 1 the noted lecturer, Senator Walter Judd of Minnesota, discussed the political situation in southeast Asia and outlined the course he believes American policy should follow in South Vietnam.



CONCERT-LECTURE SERIES



On May 3 Duke Ellington played his jazz arrangements to an exceptionally enthusiastic audience.

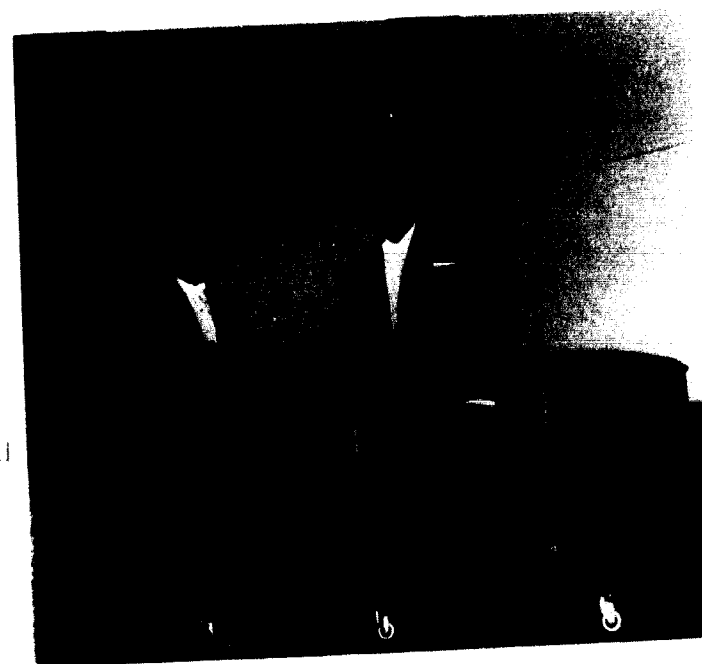

Jan Peerce, the foremost tenor in America, was encouraged to give three encores, and received a standing ovation from the audience at his March 12 performance.

The Concert-Lecture Area, coordinated by chairman Carla Norwich, presented an outstanding series of attractions in the 1965-66 season. Jewell students were given the opportunity to view artists encompassing the fields of drama, ballet, and both classical and modern music. The performances of Edward Villella, Dorothy Coulter, and Jan Peerce drew people throughout the Kansas City area. The Concert-Lecture Committees cooperated under the direction of Linda Culbertson, Carlene Jasore, and Jeanne Allen to provide a professional atmosphere in which the artists could perform to the best of their ability.



Many students attended the receptions following Concert-Lecture programs in order to meet and talk with the guest performers.

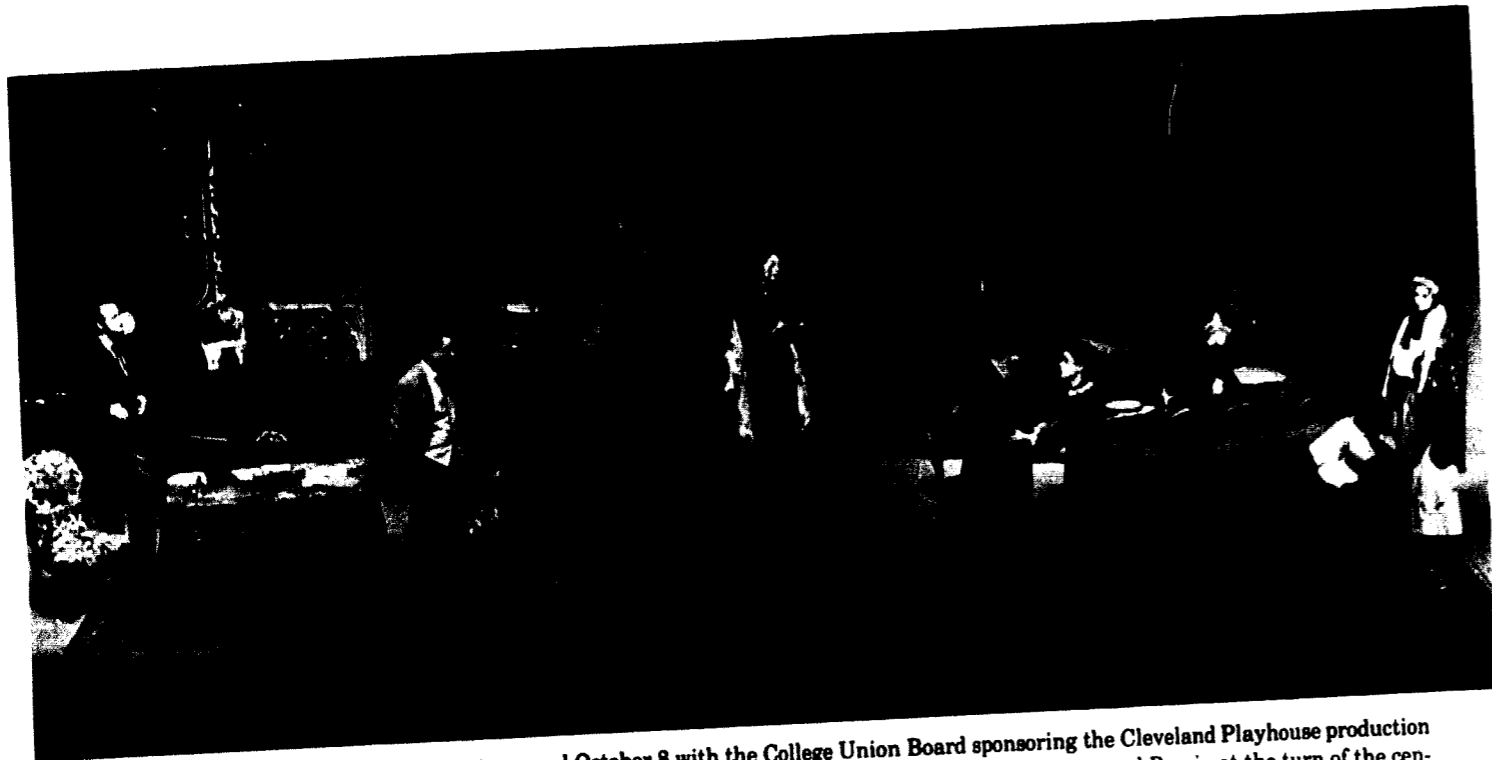

The 1965-66 calendar of fine arts events opened October 8 with the College Union Board sponsoring the Cleveland Playhouse production of Anton Chekhov's *Uncle Vanya*. This seldom-performed play depicts the transitions taking place in rural Russia at the turn of the century, and this troupe of professional actors gave a very convincing performance.



Raphael Green talks to Carla Norwich, Chairman of the Concert-Lecture Series, about the October 16 presentation of his color film, *Journey into Siberia*, which he narrated as part of Jewell's "The World Around Us" series.

Singing selections ranging from Handel's "Care Seive" to "Fantoche" by Debussy, Miss Dorothy Coulter, Metropolitan Opera soprano, gave a superb performance on November 5.



On March 1 the noted lecturer, Senator Walter Judd of Minnesota, discussed the political situation in southeast Asia and outlined the course he believes American policy should follow in South Vietnam.

Connoisseurs of ballet were thrilled on December 3 by a performance by Edward Villella and Patricia McBride of the New York City Ballet.

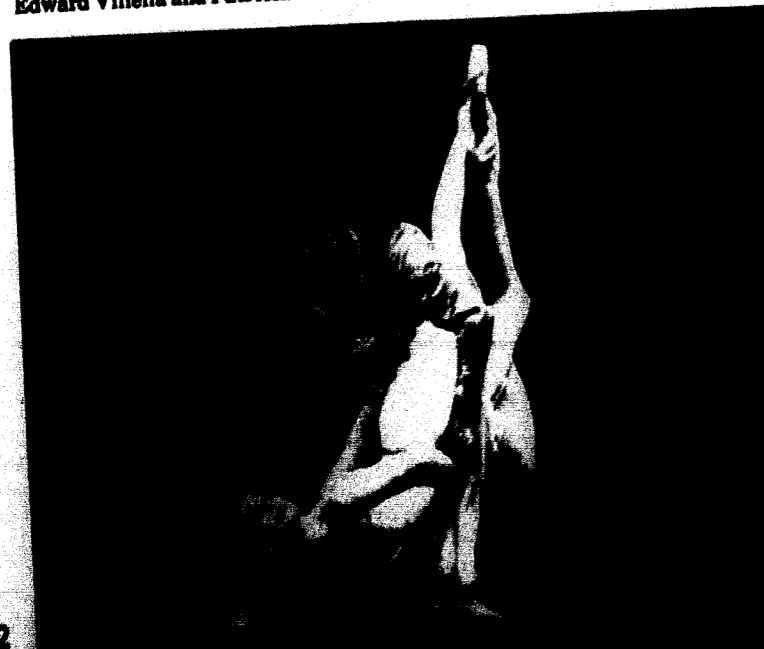

CONCERT-LECTURE SERIES



On May 3 Duke Ellington played his jazz arrangements to an exceptionally enthusiastic audience.



Jan Peerce, the foremost tenor in America, was encouraged to give three encores, and received a standing ovation from the audience at his March 12 performance.

The Concert-Lecture Area, coordinated by chairman Carla Norwich, presented an outstanding series of attractions in the 1965-66 season. Jewell students were given the opportunity to view artists encompassing the fields of drama, ballet, and both classical and modern music. The performances of Edward Villella, Dorothy Coulter, and Jan Peerce drew people throughout the Kansas City area. The Concert-Lecture Committees cooperated under the direction of Linda Culbertson, Carlene Jasore, and Jeanne Allen to provide a professional atmosphere in which the artists could perform to the best of their ability.



Many students attended the receptions following Concert-Lecture programs in order to meet and talk with the guest performers.



MARY HUNZEKER, who portrayed Serpina, will not deviate in the slightest in her aim to marry the frustrated Uberto.

LA SERVA PADRONA (The Maid-Mistress)

Although performed over two hundred years ago, "The Maid-Mistress", a one-act opera by the Renaissance composer Pergolesi, found a receptive audience at Jewell this year. Presented by the Music Department and directed by Mr. Phillip Posey, the story is centered around Serpina, a maid who plots a clever scheme to marry her employer, Uberto. The story is not intended to be ab-

solute, especially when Serpina passes Vespone, the mute-servant, as a fierce captain who forces Uberto to consent to the marriage. Its essential truth, however, is still true today: when a clever woman designs to trap a man, she is usually successful - if the intended chooses not to run, which is the fate of Uberto, who alas is the symbol of all "captured" males.

Uberto (PHIL SCHLOTTERER) states emphatically that he will be boss in his own home as Vespone (WAYNE EDMISON), his valet, glances spitefully at Serpina.



Uberto questions Serpina's intentions.

THE DEVIL AND DANIEL WEBSTER



"The Devil and Daniel Webster," a one-act opera by Stephen Vincent Benet, had its setting in New Hampshire in the 1840's. Directed by Mr. Wesley Forbis, the story involved Jabez Stone, an upcoming New Hampshireite, who had sold his soul to the devil. Jabez Stone and his wife Mary appealed to Daniel Webster, Secretary of State, for coun-

sel. A trial was held; Mr. Scratch, the devil, was the prosecuting lawyer, while the defense was upheld by Webster. Because the jury was composed of American traitors and renegades, it seemed that Webster would lose the case. However, as a result of his appeal to the jury's sense of human dignity, Daniel Webster saved the soul of Jabez Stone.



It's an important day for the citizens of Cross Corners, New Hampshire, when Daniel Webster (RALPH SCOVILLE) comes to endorse the new senator, Jabez Stone.

Mary (MARTHA DINKINS) stands by her husband, Jabez Stone (JERRY EDWARDS), when the rest of the townspeople, including BOB WATKINS and JOHN JACKSON, condemn him for selling his soul to the devil.

Vespone (Wayne Edmison) aids Serpina in capturing Uberto.

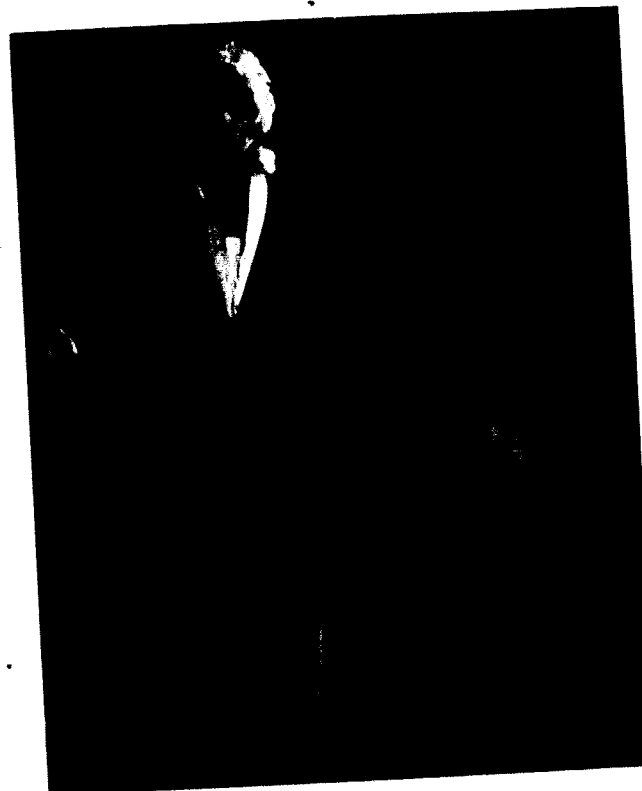

Serpina devises a plan to win Uberto.



Jabez Stone assures wife Mary of his love, not realizing that he will soon be summoned by the devil.

LOOK HOMEWARD, ANGEL



"Hugh, you come in and help me!" an exasperated Helen Barton (Jane Hackett) demands of her husband (Mike Pittman).

On November 19 and 20, the William Jewell Players presented Ketti Frings' adaptation of Thomas Wolfe's novel, *Look Homeward, Angel*. Taking place in Altamont, North Carolina, in 1916, Miss Frings' adaptation condensed neatly and effectively the whole scope of Wolfe's novel into two weeks. The late Walcott Gibbs said of the play, "(it presents) such diverse material as a boy's first love, a shocking death in the family, the final disintegration of a marriage, and the culmination not only of a woman's fierce conflict between greed and her need to be loved but of her son's equally agonized struggle to escape from the surroundings both as a man and as an artist."

Trying to get her sick father (Jim Boardman) into the house, Helen Barton pleads, "Dr. Maguire's here to give you something for your pain, Papa."



"Let us out of here!" the boarders scream, as Eliza and Mr. Gant try to tear down the house.



"How have you been my dear? I missed you greatly." Major Paul Petkoff (Bruce Keller) greets his wife (Cheryl Dunlop).

The William Jewell Players' presentation of George Bernard Shaw's *Arms and the Man*, March 14-19, was a resounding success. Shaw's comedy, taking place during the time of the war between Serbia and Bulgaria, is an intriguing tale about a Bulgarian officer's daughter who befriends and falls in love with a Serbian soldier. The lively portrayals of Mike Pittman and Jeanne Anderton enchanted the audience, and the patrons left the Browning Theatre knowing they had seen an excellent performance.

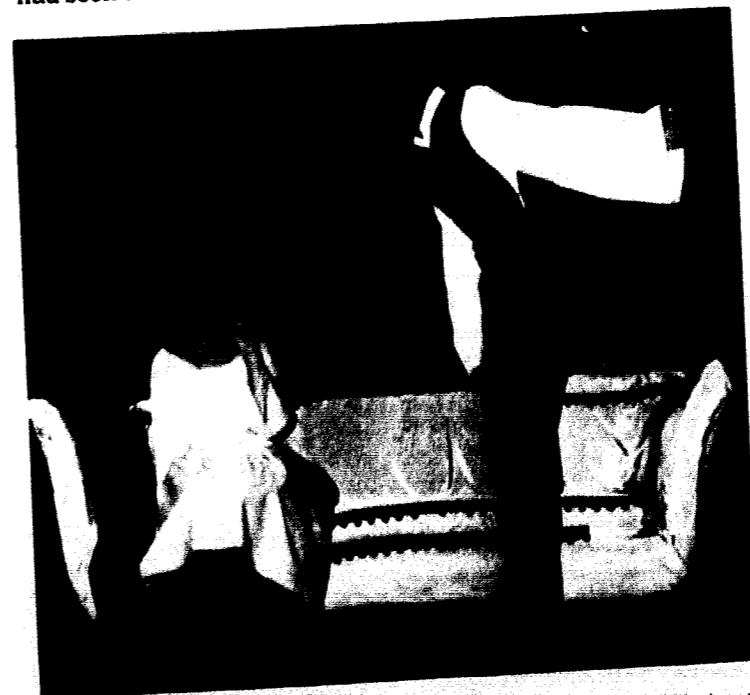

"If she once suspects that you are defying her," Nicola (Wayne Edmison) warns Louka, "out you go."

George Bernard Shaw's ARMS AND THE MAN

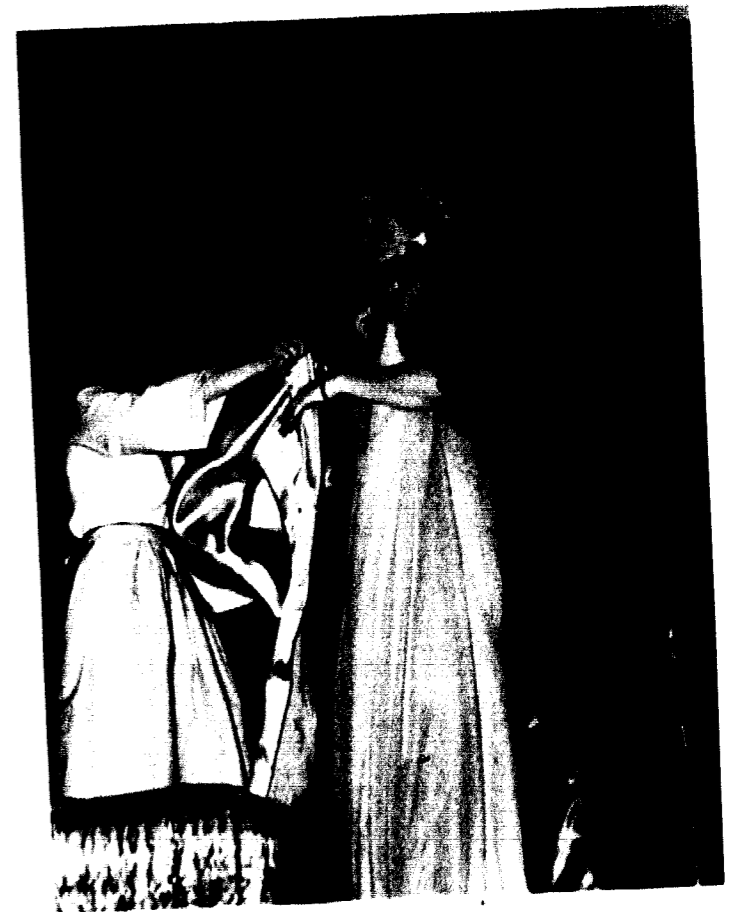

Louka (Jane Hackett) hurriedly helps Raina (Jeanne Anderton) put on her robe as Catherine (Cheryl Dunlop) exclaims, "Have you been asleep? Did you hear the shots?"

"Were there many Swiss in the Serbian army?" Raina asks Sergius Saronoff (T. J. Brown).



UNION ACTIVITIES

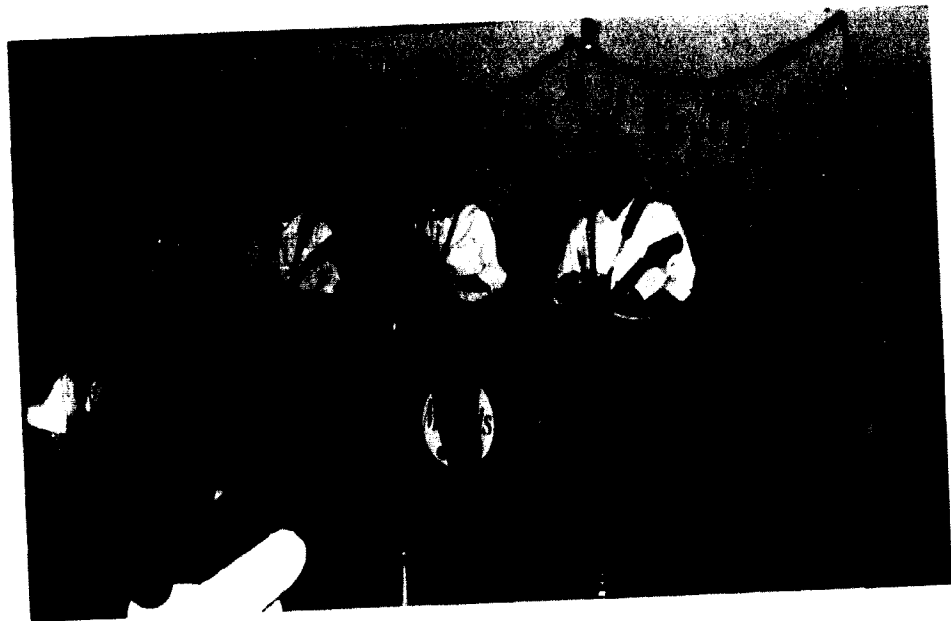

Week-end movies are often followed by musical entertainment in the Cage. A favorite group heard several times this year was "The Mascots" under the direction of Dick Hines.

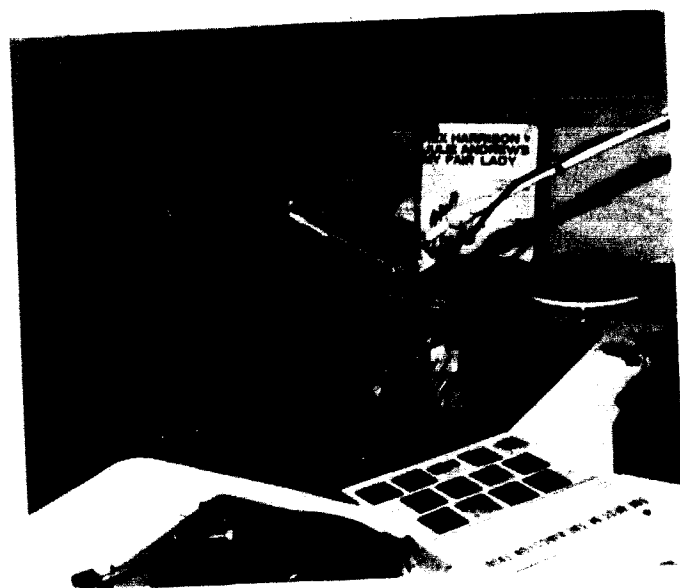

Jim Crain, disc jockey, selects the next number to be heard over WJCU, 760 on your radio dial.



Checkered table cloths and candlelight contributed to the atmosphere at the Pizza Party.



Alternate Fridays find students crowding the Cage at three o'clock for TGIF (Thank GOODNESS It's Friday!) Parties.



The Union Lounge is the home of the annual College Christmas Party which features skits from each of the Greek groups.



Teachers as well as students enjoy the informal atmosphere of the Cardinal Cage.



During the noon hour the Union Lounge is the place for last minute studying and visiting with friends.

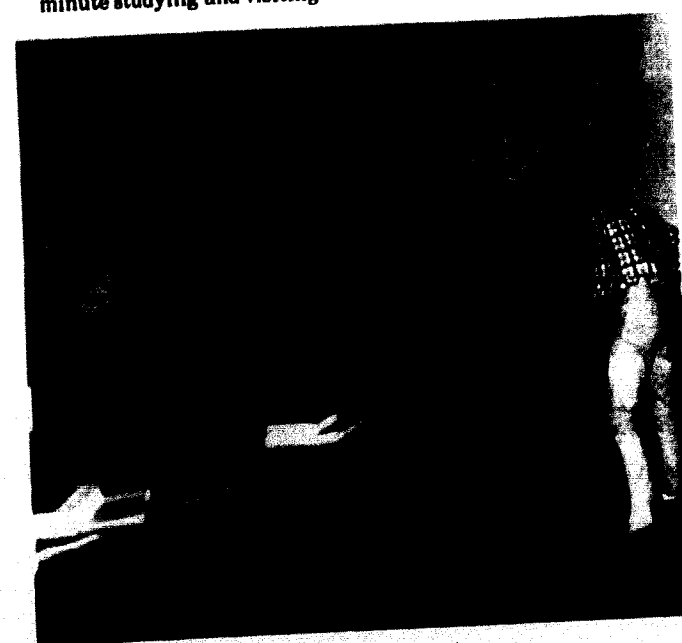

Great fortunes are not won or lost in the Cardinal Game Room, but it is a place where students can unwind and relax by playing ping pong and billiards.

CLASSES

Class Officers

SOPHOMORES

President—
Ralph Sneed
Vice-President—
Woody Reintjes
Secretary—
Bobbie Jacksteit
Treasurer—
Susie Williams

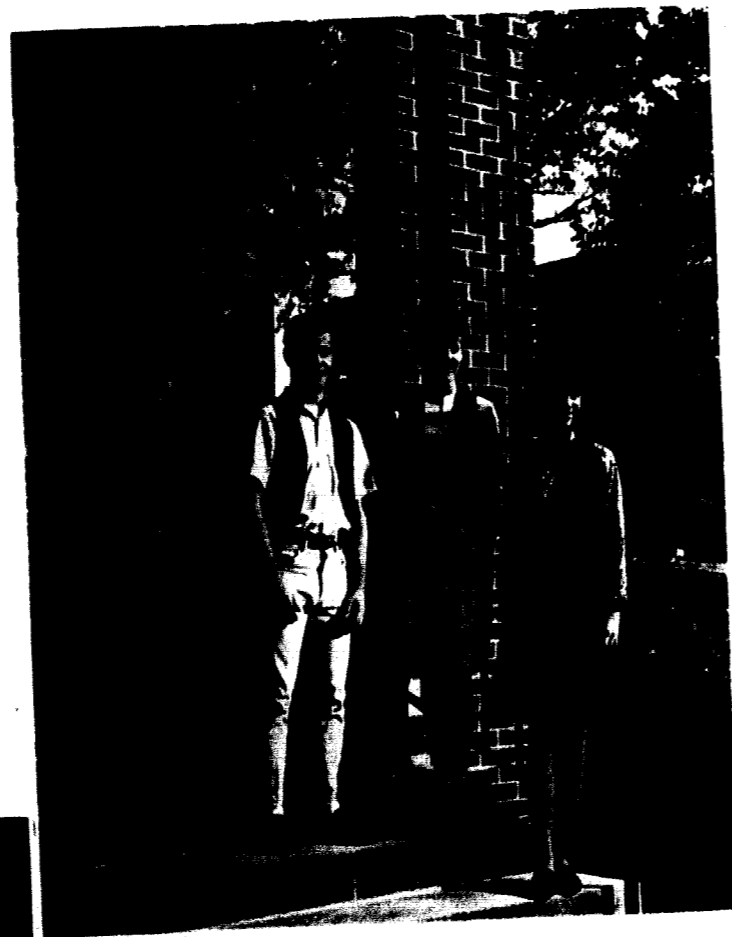

FRESHMEN



President—
Mark Stuart
Vice-President—
Blair Kenagy
Secretary—
Anne Tramp
Treasurer—
Kay McCoy



JUNIORS

President—
Jim Pierce
Vice-President—
Mike Scrogin
Secretary—
Jane Crutchfield
Treasurer—
Marcia Love



President—
Bob Curnow
Vice-President—
Bob Steinkamp
Secretary—
Kay Harkleroad
Treasurer—
Laurie Ann McNally

SENIORS

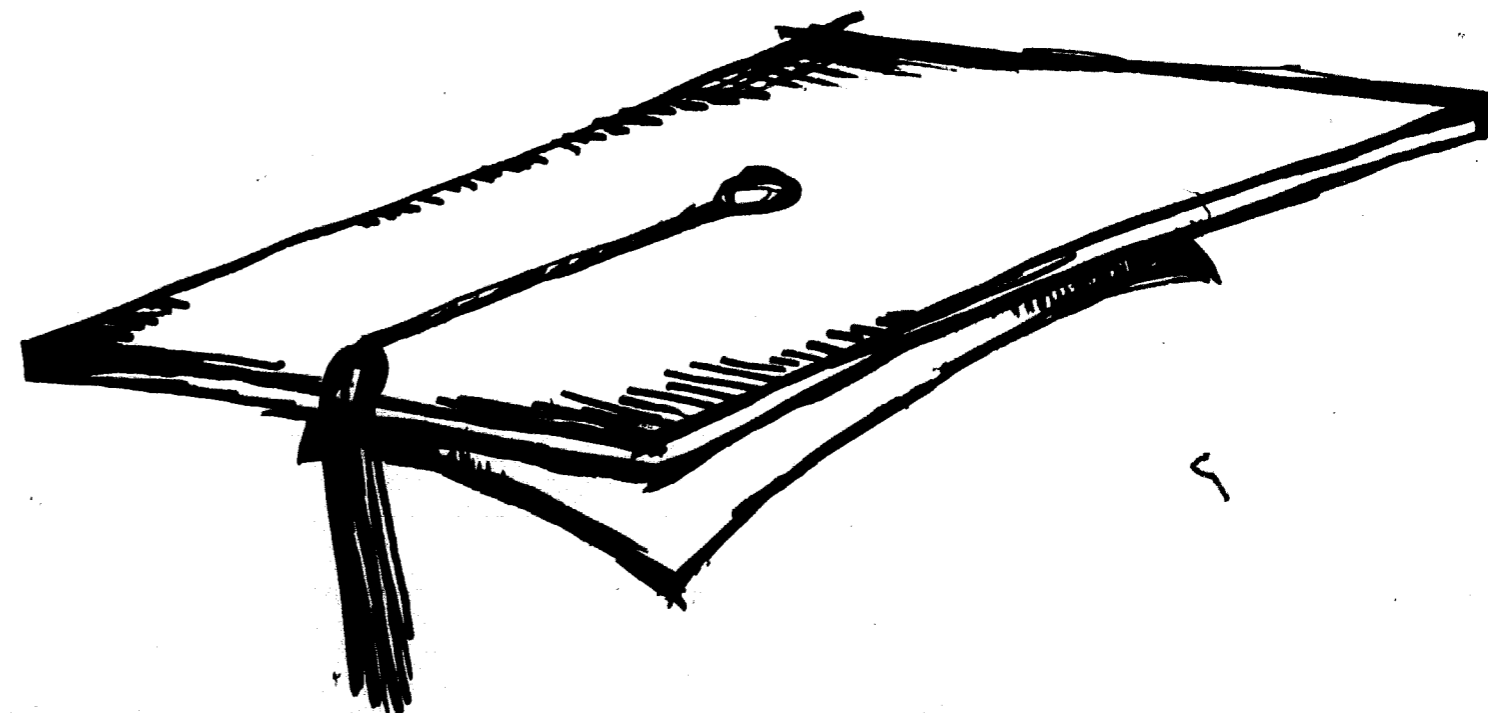

CLASSES

Class Officers

SOPHOMORES

President -
Ralph Sneed
Vice-President -
Woody Reintjes
Secretary -
Bobbie Jacksteit
Treasurer -
Susie Williams

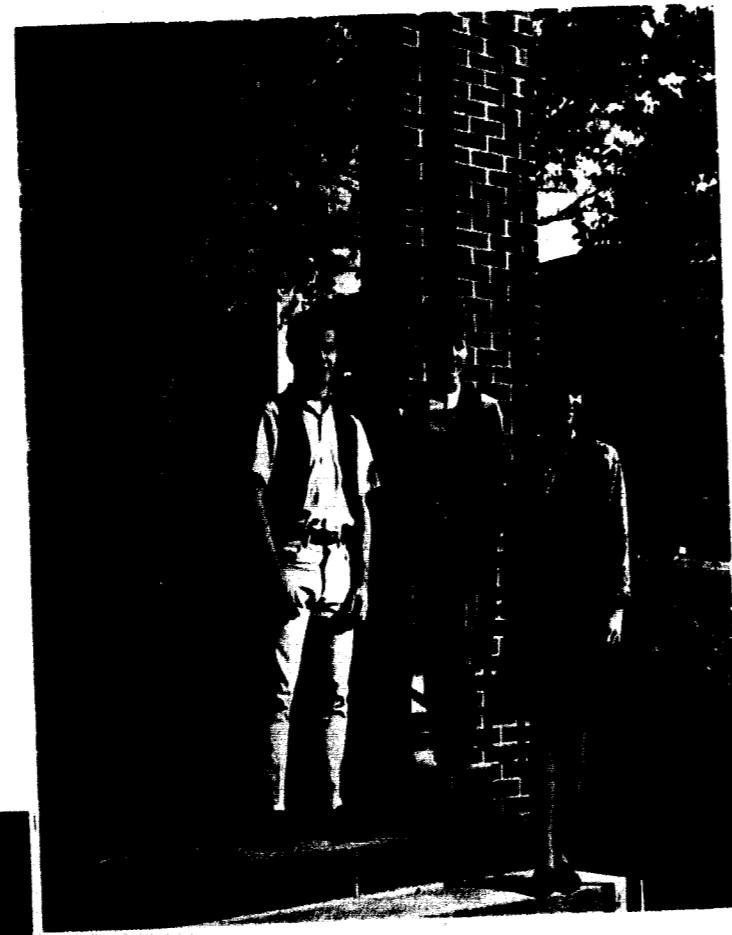

FRESHMEN



President -
Mark Stuart
Vice-President -
Blair Kenagy
Secretary -
Anne Tramp
Treasurer -
Kay McCoy



JUNIORS

President -
Jim Pierce
Vice-President
Mike Scrogin
Secretary -
Jane Crutchfield
Treasurer -
Marcia Love



President -
Bob Curnow
Vice-President -
Bob Steinkamp
Secretary -
Kay Harkleroad
Treasurer -
Laurie Ann McNally

SENIORS

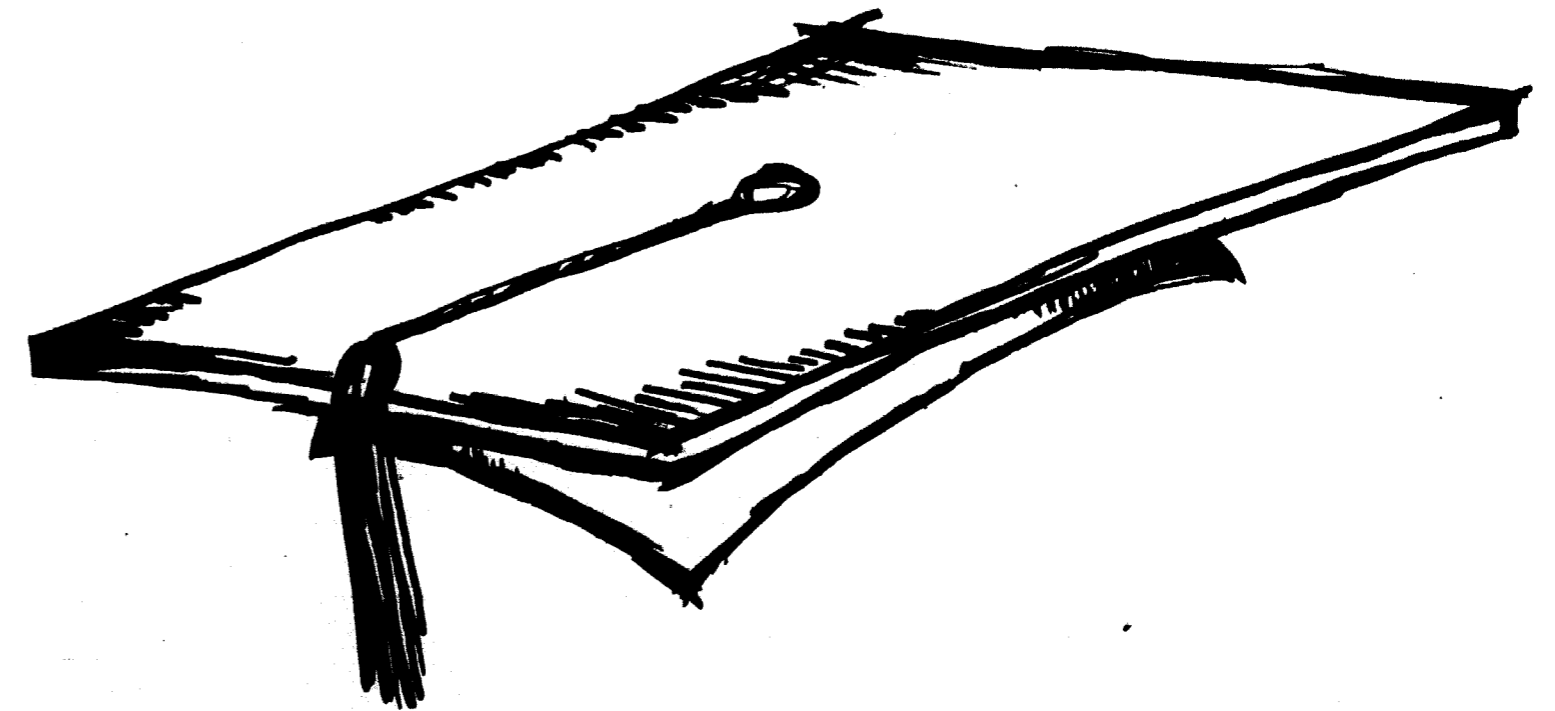

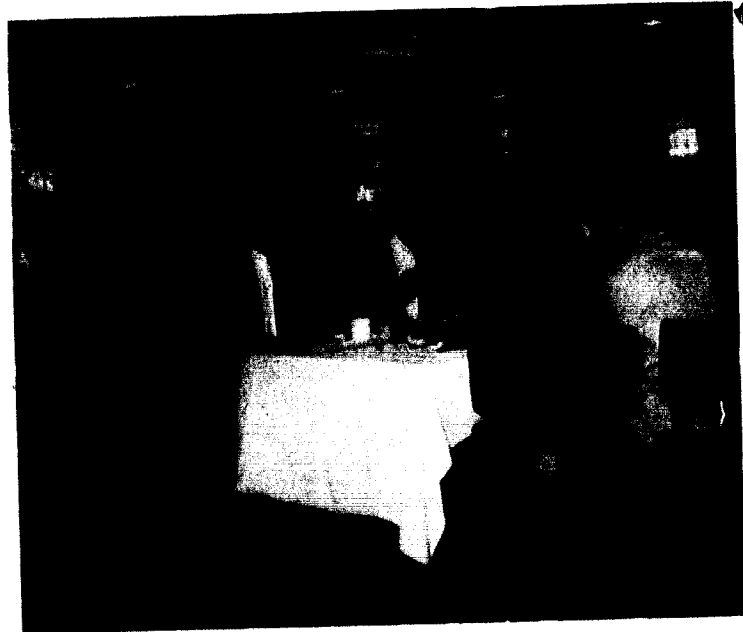

Sunday dinner in the cafeteria is a new experience for the freshmen.

FRESHMEN

Mary Anne Adams
Liberty

Bill Admire
Liberty

Herbert L. Albright
Dayton, Ohio

Gail M. Allard
Ethel

Gary L. Allen
Pittsfield, Illinois

Jon W. Allison
Liberty

Craig E. Anderson
Avoca, Iowa

Scott Armatrong
Kansas City, Kansas

Robbie Neal Atkins
Oregon

Forrest J. Aull, Jr.
St. Louis

Dave M. Azerold
Florissant

John D. Ballance
Leonard

Diana Balthasar
Kansas City

Martin Barb
Warsaw

Judith Eileen Barber
Liberty

Gary Bargar
Kansas City

Tony Barnes
North Kansas City

Gary Joe Barnett
Kansas City

Howard Thomas
Barnhart
Chillicothe

Harry H. Basore III
Leawood, Kansas

Jo Anne Bass
Danville, Illinois

Joyce H. Batten
Arlington, Virginia

Paul Steven Bay
Neosho

Douglas A. Beaver
St. Louis

Bill Bellville
Webster Groves

Sandie Bement
Liberty

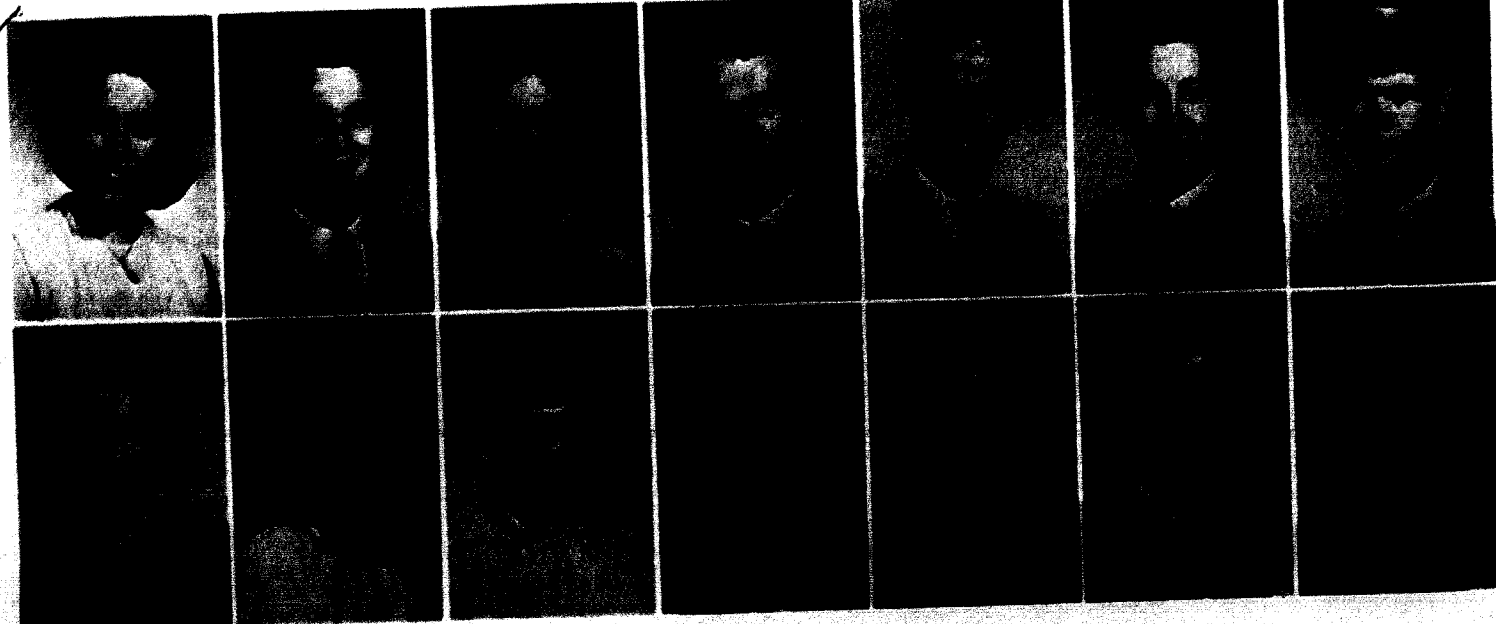

... 69 9s a Long Way Off!



Peter Bennett
Manhasset, N. Y.

Jeanne Anne Birt
Kansas City

Richard D. Black
Trenton

Brenda Gayle Blanton
St. Joseph

Marilyn Bodenhausen
Cosby

Steven John Bonati
Galva, Illinois

Dan Boren
St. John

Herbert L. Bowling
Sibley

Marie Leilani Boyce
East St. Louis, Illinois

Cheryl Jeanne Boyd
Camden Point

Rich John Boyle
Emerson, N. J.

Cheryl Lynn Brand
Raytown

Barbara Ann Brandt
St. Louis

Paul F. Bridges, Jr.
Belton



Mike Briggs
Kansas City

Jayne Brocksmith
Manchester



Walter Brown
Kansas City

John C. Broyles
Kansas City



Frank Brooks
Raytown

Shirley J. Brown
Kansas City



Robert Joseph Brucks
Slater

Pamela Jean Bruner
Liberty

Past, present, and future models are the object of Linda Lichtenberg's contemplation at the Air Force Academy.

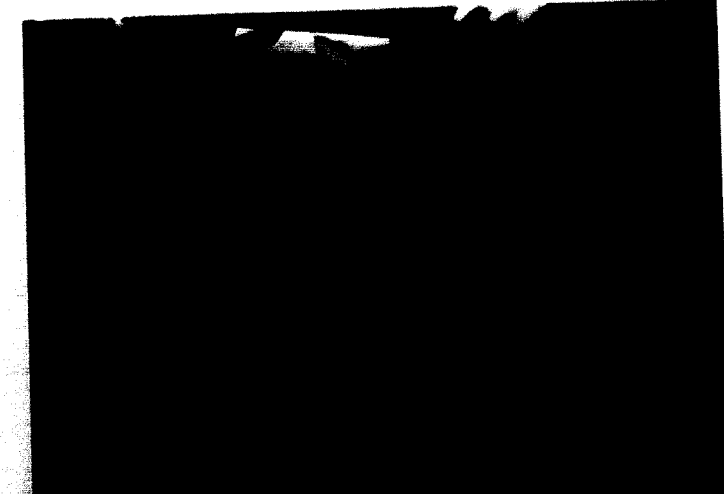

Robbin Buckner
Kansas City

Nancy Lea Burns
Kansas City

Melvin Kenneth Burris
Garden City

Nancy Claire Burrows
St. Louis

FRESHMEN

Orientation, Rush, . . .



Albert James Byrd, Jr. Liberty
 Gregory E. Calame Jennings
 Dennis Eugene Callahan Clayton
 Glen Canning Anchorage, Alaska
 David G. Carney Topeka, Kansas
 Richard L. Carr Liberty
 Linda Cato Overland
 Pat Ann Cavicchioni Dayton, Ohio
 Vanida Chalavanich Bangkok, Thailand
 Warnnapha Chalavanich Bangkok, Thailand
 E. Duane Cline Manchester
 Janice Coble Kansas City
 Ann M. Coleman Kansas City



Bob Coons Webster Groves
 John Ray Cotter Brookfield
 Gary Culbertson Kansas City
 Martha Kay Cuthbertson Kansas City



Lila K. Crawford Lawson
 John Richard Crum Demarest, N. J.
 Dennis E. Dabbs Hartford, Illinois
 Linda Ann Dagley Kearney



Dave A. Dantice St. Louis
 John Robert Davis Festus
 Ronald William Davis St. Louis
 Laurence DeForest North Kansas City

Dr. Richard Bowles, team physician, applies an experienced hand to determine the extent of T. J. Brown's injury.

. . . Registration --- No Time to Spare.



Douglas Evan DeMasters Kansas City
 Ralph G. Denny Kansas City
 Lawrence E. Dickerson III Florissant
 John W. Diment Excelsior Springs
 Chuck Donahue Raytown
 J. Michael Dooley Independence
 Mike W. Dotson University City
 Larry R. Dowden St. Joseph
 Robert F. Durden Kirksville
 Starla Kay Eads Trenton



Larry Dorn Parkville
 Carol Dosenbach Webster Groves
 Gary E. Duncan Tulsa, Oklahoma
 John Dunkman Webster Groves
 Karlyn Edlin Kansas City
 Mary Loa Edwards Marne, Iowa

Michael I. Einbender St. Joseph
 Denise Rose Elder Liberty
 Judy Essary Kansas City
 Mike Fleming Kansas City
 John D. Finch Jefferson City
 Richard Flatbush Cedar Hill
 Lana Jo Farmer Liberty
 Gerard Gene Fox Cincinnati, Ohio
 Richard D. Faulkner St. Louis
 Linda Sue Frank St. Joseph
 Richard Thomas Fette Lee's Summit
 Paul Alex Frank Kansas City
 Mary Fife Glasgow
 Henry R. Fricke II Glenwood Landing



FRESHMEN

Dorm Life . . .



Dennis Fuhrman
Maplewood

JoAnn Carol Garrison
St. Louis

Stephen Gerke
St. Ann

Sam Walker Gilliam
Slater

James Richard Goepel
Evanston, Illinois

Karen J. Goforth
St. Joseph

Phil A. Goss
Albuquerque,
New Mexico

Charles Andrew Green
Weston

Julia Ruth Greenwood
St. Louis

John M. Griffin
Crystal Lake,
Illinois

Don Grundy
Carthage

Gregg Dean Hagg
Kansas City

Benny Joe Hardin
Kansas City

Helen K. Harr
Cosby



Millie Hart
University City

Richard Dale Hawkins
Danville, Illinois

Richard Henderson
Liberty

Linda Henny
Kansas City



John W. Herleman
Gladstone

Larry Herndon
Liberty

Chris B. Herring
Kansas City

Steve A. Hersee
West Chicago, Illinois



Marlyn Heytmann
Floresant

James F. Hilton
Carrollton

Ballard Wood Hindman
Manhasset, N. Y.

John Leslie Hinnah
Excelsior Springs

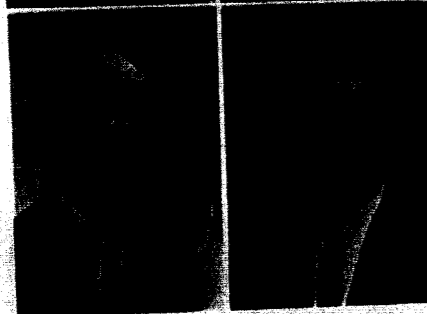

Bill A. Hintz
Seattle, Washington

Stan Hixson
Kansas City, Kansas

Jim M. Hodge
St. Louis

Harrison Holm
Kansas City



... "I Never Dreamed It'd Be Like This!"



Mary Alyce Hughes
Liberty

Jane Humphreys
Boonville



Eldon Irminger
Liberty

Jaunita Ruth Irons
Boonville



Alan Morgan Jackson
Excelsior Springs

Barbara Lynn Jackson
Kansas City



Arlie A. Johnson, Jr.
Clinton

Lee Johnson
Overland



"I wonder if I'll ever make it?" seems to be the question on Dan Boren's mind.



John W. Jackson
Kansas City

Bob Jensen
Overland Park,
Kansas



Diane Jones
Springfield, Illinois

Gary Philip Jones
El Paso, Texas

Susan Wynne Jordan
Belton

Marva Lane Kapp
Cosby

Mike Kassen
Independence

Mike Keenoy
Webster Groves

Bruce Keller
St. Joseph

Kitty Kelly
Independence

C. Blair Kenagy
Indianapolis, Indiana

Jane A. Kenner
Raytown

Mickey Kerr
North Kansas City

Terry Kinney
North Kansas City

Danny S. Kirkbride
Kansas City

Claire Kirkland
Kansas City

Clayton Kirkland
Kansas City

Sandy Klingler
North Kansas City

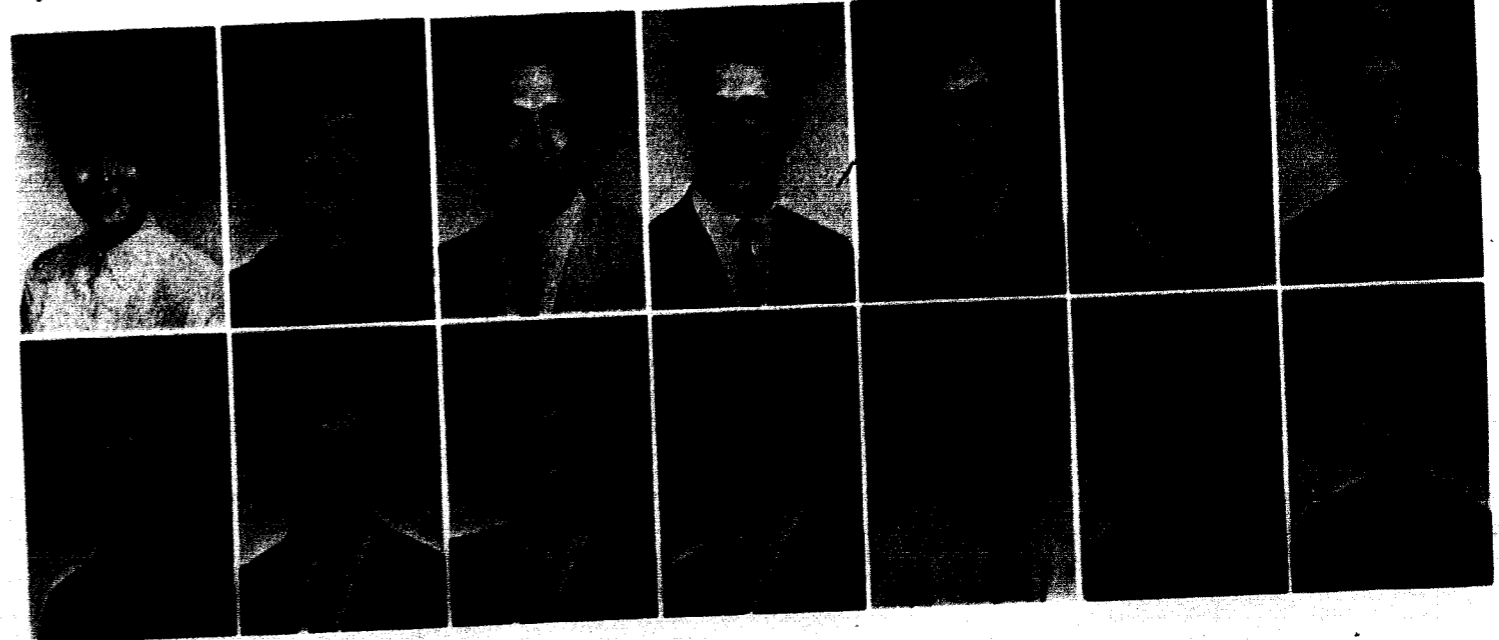

FRESHMEN "I Know How to Get to the Cage . . ."



Bill B. Kottkamp Kirkwood
 Charles P. Kumer, Jr. Kansas City
 Rodger L. LaBeth Kansas City
 Dale Clemens Lam, Jr. Kansas City
 Lynda Kay Landers Curryville
 Stephen Richard Laut St. Louis
 Joan E. Lewis Independence
 Linda Lichtenberg St. Louis
 Dixiebelle Lightle Fillmore
 Bob Lilly Kansas City
 James Carl Long Liberty
 William H. Lucas Boonton, N. J.
 Penny McCain Excelsior Springs
 Elmer Lee McCall Kansas City



George Seth McClellan
Florissant

Kay G. McCoy
Decatur, Illinois

Annette McGinnis
Kansas City

C. Wayne McGinnis
Raytown

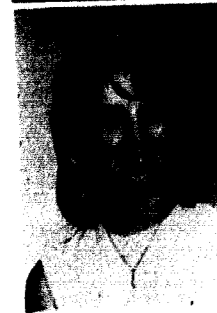

Linda McIntosh
Pleasant Hill

Timothy M. McIntyre
St. Louis

Mike McMain
Kansas City

Martin G. MacDonald
North Kansas City

Patsy Eldridge and June Rumsey helped "bust" this new Ford Bronco, bought for the cheerleaders by the Student Senate; repairs cost \$213.85.

Carol Ann Maker
St. Joseph

Gene Malady
Brick Town, N. J.

Judy Martin
Dittmer

Fred J. Massey
Liberty

Lyndia Lynn Massey
Liberty

Nancy Jane Maxham
Glen Ridge, N. J.

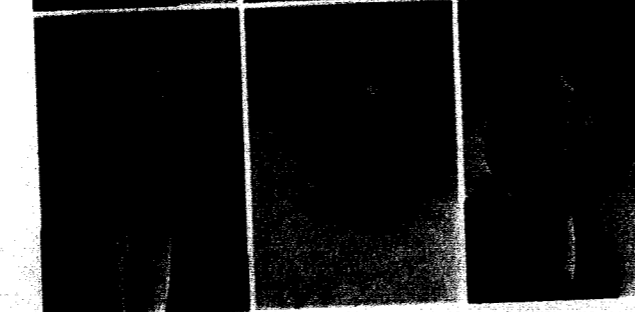

. . . But Where Is Jewell Hall?"



Linda Meeker
Glen Ridge, N. J.

Robert L. Meinhardt
Jefferson City

John Metcalf
St. Louis



Kay Meyer
Oregon



Dick D. Michael
Jamesport

Donna Jean Middleton
Independence

William C. Mikkelsen
St. Louis



Carol L. Miller
St. Louis



Linda Miller
Carrollton

Priscilla Abbott Miller
Mt. Vernon, N. Y.

Thomas R. Miller
Independence



Thomas James Mitchell
Liberty

Mary Jewell Mohler
Braymer

Thomas E. Monroe
Potosi



Typifying all freshmen at William Jewell, energetic Keith Oberkrom steps lively past the more relaxed upperclassmen.

Brenda Morris
Harrisonville
Keith Oberkrom
Liberty

Jerry Wayne Moss
Kansas City
Susie Oldham
Tulsa, Oklahoma

Thomas Harlan
Moxham
Kansas City
Lee D. Ormiston
Denver, Colorado

Sandi Myers
Independence
Richard W. Orr
Turney

Phyllis Newman
Liberty
Keith Overman
Wichita, Kansas

Joyce Gayle Noll
St. Louis
Fred E. Painter
Kansas City

Richard Wayne
Oberbeck
Berkeley
Dalana Sue Palmer
Neosho

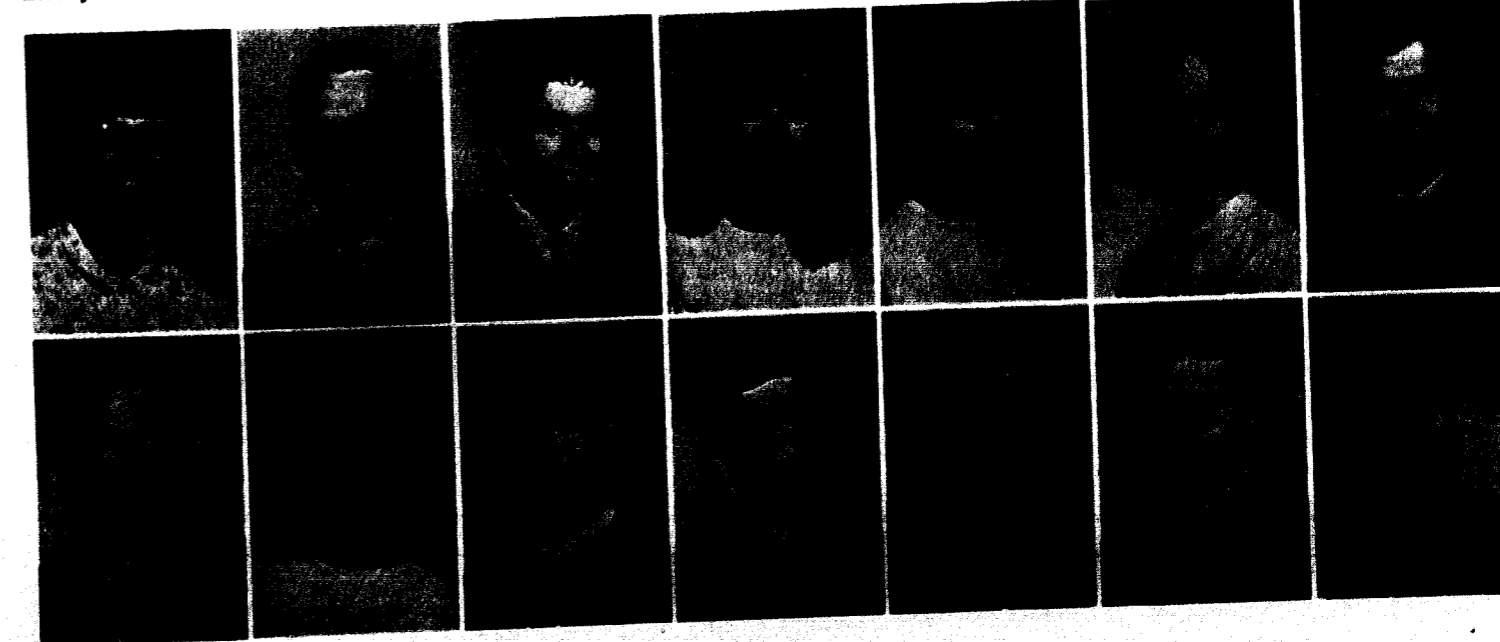

FRESHMEN "Largest Freshman Class in History."



Keith Moron Palmer
Elsberry
Dennis R. Pangborn
Kansas City
Edmund H. Parham
Jennings
Paul Lewis Paris
Sugar Creek
Philip Rhy Paris
Chillicothe
Pat Pence
Liberty
Robert Glen Pence
Kearney
William H. Peters
St. Louis
James Bishop
Pettijohn
King City
H. Wayne Phears
Monroe City
Joyce Ann Pirch
Platte City
Jerry Postlewait
St. Ann
Frederick Kirk Potter
Lathrop
Martha Powers
Liberty



Genevieve Jeanne Pratt
Elmhurst, Illinois
Sharon Claire Prescott
Springfield, Illinois
Rick Price
Dumas, Texas
C. Bryce Pruett
Indianapolis, Indiana
Diane Elaine Pryor
Fulton
William R. Pundmann
St. Charles
John Mark Purdom
Oak Park, Illinois
Sharon L. Purdy
Evansville, Indiana
Gayle Raines
Kansas City
Marilyn Kae Redford
Leavenworth, Kansas
Michael T. Reed
Louisiana
Bill Reese
Overland Park, Kansas



The "Washboard Combo" from Fulton amply fill themselves before beginning their foot-stompin' music at the fall all-school picnic.

... But Will It Be the Largest Senior Class in 1969?



Jim N. Reichard
Jefferson City
Richard L. Reiff
Liberty
John M. Rice
Rialto, California
Terry Sue Richardson
Kansas City
Olan H. Richie
Kansas City
Sharon Marie Rickart
Florissant
Michael D. Riegelman
East Meadow, N. Y.
James R. Riestis
East St. Louis, Illinois
Alicia F. Rikard
Dexter
Linda Riley
St. Joseph
Dale Risker
Kansas City, Kansas
Joe David Robbins
Kansas City, Kansas
Marion King Roberts
Hutchinson, Kansas
Gayle Elaine Robinett
Pleasant Hill



Kenneth E. Robinson
Monroe City
James E. Rodgers
Kansas City
Becky L. Rogers
Harrisonville



Robert M. Rowlinson
Kirkwood
Steve E. Rupard
Raytown
Candy Salstrand
Springfield, Illinois
Clarence Daniel Sandfort
Liberty
Vanda Schultze
Liberty
Richard R. Scott
Platte City
Steve Edwin Sealock
Pittsfield, Illinois
George C. Sellers
Lawton, Oklahoma
Daryl W. Shackelford
Kansas City

FRESHMEN

"Now I'm Beginning to Prepare



Jan Shaffer
Danville, Illinois

Robert E. Shanklin
Mission, Kansas

James William Shelton
Ballwin

Judith Ellen Shepard
Manhasset, N. Y.



Betty Lynn Sherman
Denton, Texas

Rick V. Sherman
New York

Bob Shillito
St. Louis

Ross Shiplet
El Paso, Texas



Larry Dean Short
Raytown

Terry Lee Siegel
Excelsior Springs

David Edwin Simmons
Kansas City, Kansas

Joanne Small
Princeton, Illinois

Larry Smallie
Granite City, Illinois

Carol Smith
Kansas City

Gary Lynn Smith
Kansas City



Jennifer Smith
Kansas City

Robert Smith
Springfield, Illinois

Taylor Clarence Smith, Jr.
Pleasant Hill, California

James C. Spencer
Stewartsville

David Clayton Spotts
Slater

Robert C. Springate
Raytown

Barry Lee Sprinkle
Affton

Ruth Alyne Stanfield
Kansas City

Linda Kay Stephens
St. Louis

Sherry Jean Stephens
Cowgill

Randy Stockbarger
DeSoto

Larry E. Stone
Shawnee Mission, Kansas

David Allyn Stout
Bergenfield, N. J.

Wayne Strider
St. Louis

Mark Stuart
Jefferson City

for That Big Career in the Business World."



Sheryl Lynn Suderman
Kansas City

Darlene Sullens
DeSoto

Dennis Richard Svetlich
Kansas City, Kansas

Lowell Swank
Raytown



Alice J. Szilagyi
North Brunswick, N. J.

John Henry Tatlock
Wichita, Kansas

Bob M. Taylor
Kansas City

Ronald Dean Taylor
Lathrop



Ron Tebbenkamp
Knob Noster

Lynda Kay Templeton
Liberty

Emil Allen Thies
Florissant

Robert Thorpe
St. Joseph

Anne Elizabeth Tramp
Kirkwood

Marvin Dale Turner
Kansas City

Carol F. Tyler
Liberty



Virginia Vasbinder
St. Louis

Carol L. Voss
Peoria, Illinois

Ann Wagner
Liberty

Paula Jane Wallace
Jefferson City

Susan Walley
Jonesboro, Arkansas

Larry Wayne Ward
Louisville, Kentucky

Lois Pamela Ward
Alton, Illinois

Nancy Warren
Lamar

James Christopher Watkins
Liberty

Louise Watson
LaGrange Park, Illinois

Mike Igoe's two-finger gesture amuses Alex Fife and Linda Cato.

Robert M. Watson
Brookfield

John M. Welliver
Somerville, N. J.

Larry George Wepler
Liberty



FRESHMEN

All Must Make a Big Adjustment.



Cindy Wheeler
Omaha, Nebraska

Robert Edward White
Amarillo, Texas

Steven J. White
Sedalia

Peggy Louise Whitehead
Kansas City

Mark A. Whitnell
Independence

Leslie J. Whitworth
Brookfield

Garrie M. Wicker
Independence

Andrew R. Wilkes
Champaign, Illinois

Dennis Dale Williams
Coffey

Jim Richard Williams
Raytown

John M. Williams
Liberty

Judy C. Williams
Pleasant Valley

Keith Cameron Wills
Kansas City

Gary Dean Wilson
Raytown

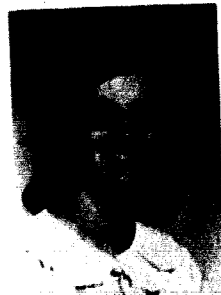

Linda Wilson
Kansas City

Catherine Winfrey
Sibley



Kurt R. Wissehr
Webster Groves

William T. Wood
Shelbyville



James C. Worthy
Belton



Arlo D. Yake
Salem, Indiana



Stephen L. Young
Osceola, Iowa



John Palmer and Alice Anne Burks try a four-hand arrangement of music for the homecoming revue, *The Fantastiks*, while Wayne Edmison listens.

Steve Wurtzler
St. Joseph



Bob York
Tipton

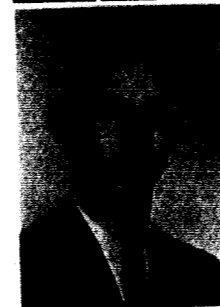

Peter R. Zwall
Kansas City

SOPHOMORES *Two Years Down -- Two to Go.*

John S. Abernathy
St. Louis

Gayle Ann Ashcraft
Kansas City

George Ann Aull
Berger, Texas

Mary Alice Aull
St. Louis



Vera Jo Aull
Berger, Texas



Michael L. Austin
New Boston



Charles Bryan Bailey
Kansas City, Kansas



James Alan Baker
Kirkwood



Gary Dean Barb
Platte City



Terry W. Bashor
Savannah

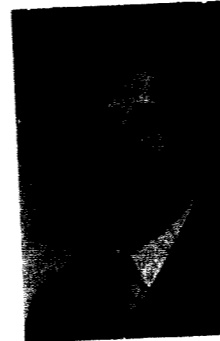

Lynne C. Bedell
Webster Groves



Gary B. Beets
Kansas City



Dorothy S. Bell
Brentwood



C. L. Belshe
Princeton

Russell G. Baughman
Liberty

Gary W. Beahan
Thompson

Sanford Beckett
Desloge

Carol Lynn Beckman
Normandy

Ben J. Beltzer
Kirksville

Larry Eugene Bernard
East St. Louis, Illinois

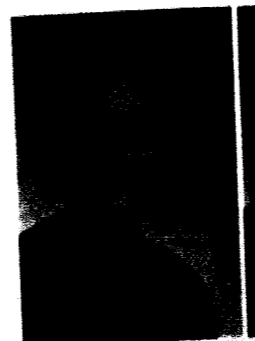

Randy Jay Bessinger
St. Louis

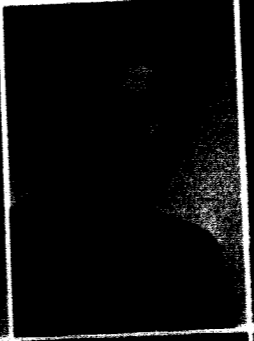

Gary E. Bodenhausen
Plattsburg

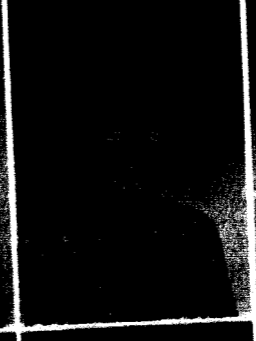

Nelson K. Boles
St. Louis



Tressie L. Bond
Kansas City



Doug G. Boswell
Overland



Raymond Boyd
Trenton

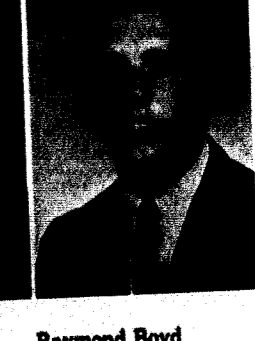
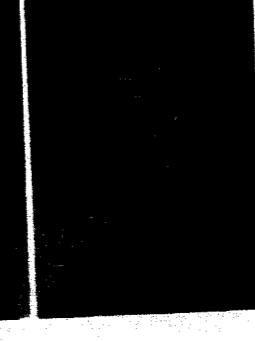
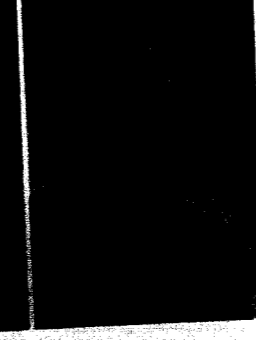
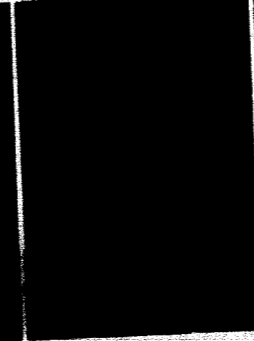
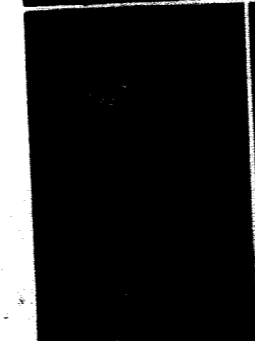

SOPHOMORES

"Those 200 Level Courses!"



Kay Meyer and Jim Shields make good use of the music room in the library.



James Millard Bradshaw *Lee's Summit*
Melvin Wayne Brooke *Manteca, California*
Ray Brown *Liberty*

Richard E. Brown *Liberty*
Richard L. Brown *Savannah*
Warren D. Brown *Aledo, Illinois*
Ross D. Bruner *Madison, Wisconsin*
Cheryl S. Bueker *Raytown*
Jeanne Elizabeth Burlile *Belton*



Bob Buschmann *St. Louis*
Billie Jean Butler *Bethany*
Larry Norton Campbell *Liberty*
Pat Cantlin *Independence*
Craig H. Carothers *Liberty*

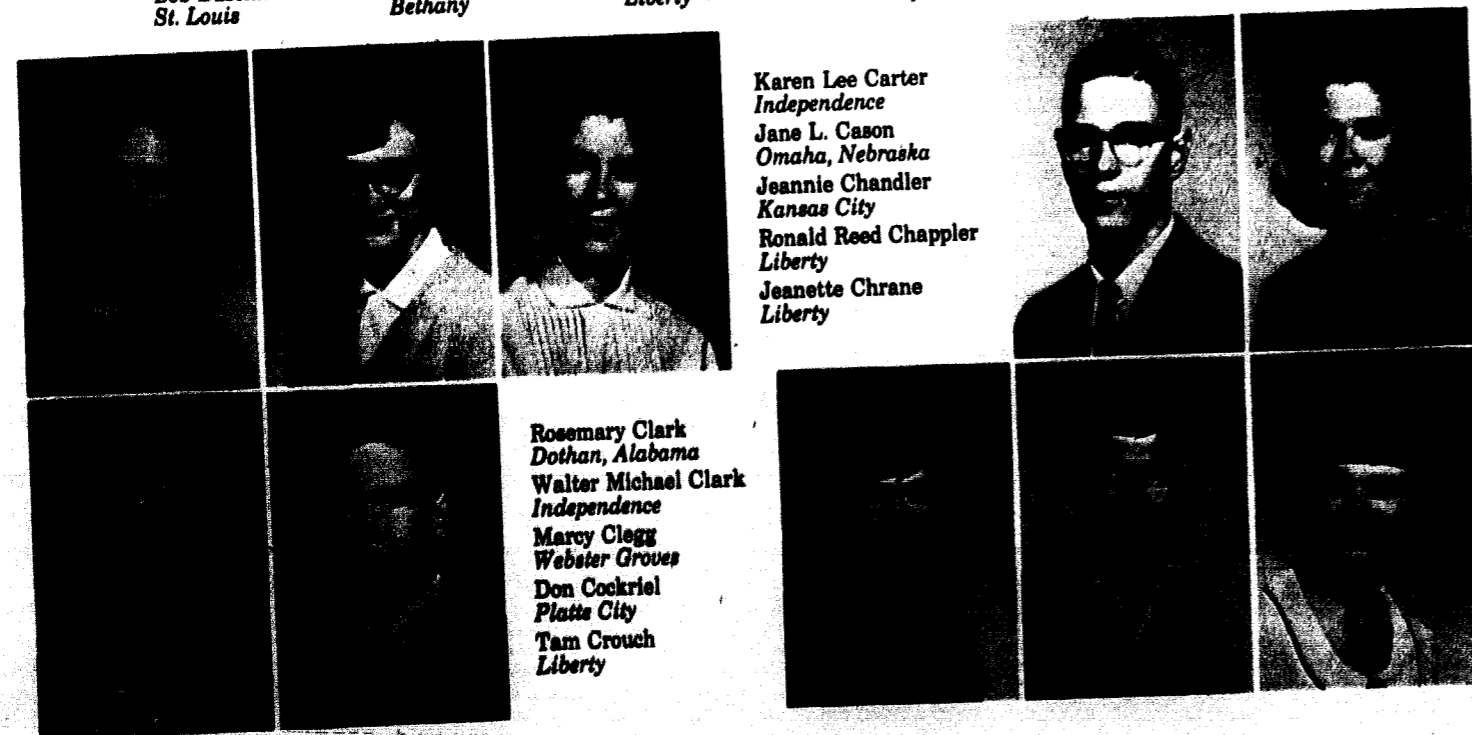

Rosemary Clark *Dothan, Alabama*
Walter Michael Clark *Independence*
Marcy Clegg *Webster Groves*
Don Cockriel *Platte City*
Tam Crouch *Liberty*

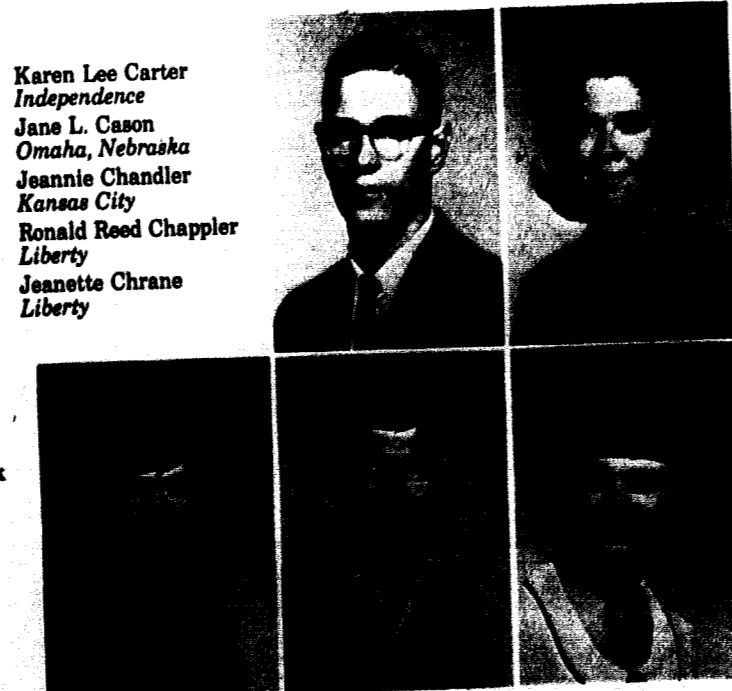

Karen Lee Carter *Independence*
Jane L. Cason *Omaha, Nebraska*
Jeannie Chandler *Kansas City*
Ronald Reed Chappler *Liberty*
Jeanette Chrane *Liberty*

"Is This What It Means to Be an Upperclassman?"



Lynn Marks appears doubtful that Carol Beckman sees anything quite so amusing under her microscope.



Wence H. Cunningham *Danville, Illinois*
Jim Denham *Austin, Texas*
H. Allen Dierking *Lexington*



Nancy Dixon *Kansas City*
Harry B. Douglas *Liberty*
David L. Duncan *Brighton, Illinois*
Thomas Patrick Durnin *St. Louis*
Mary Ann Erlandson *St. Paul Park, Minnesota*

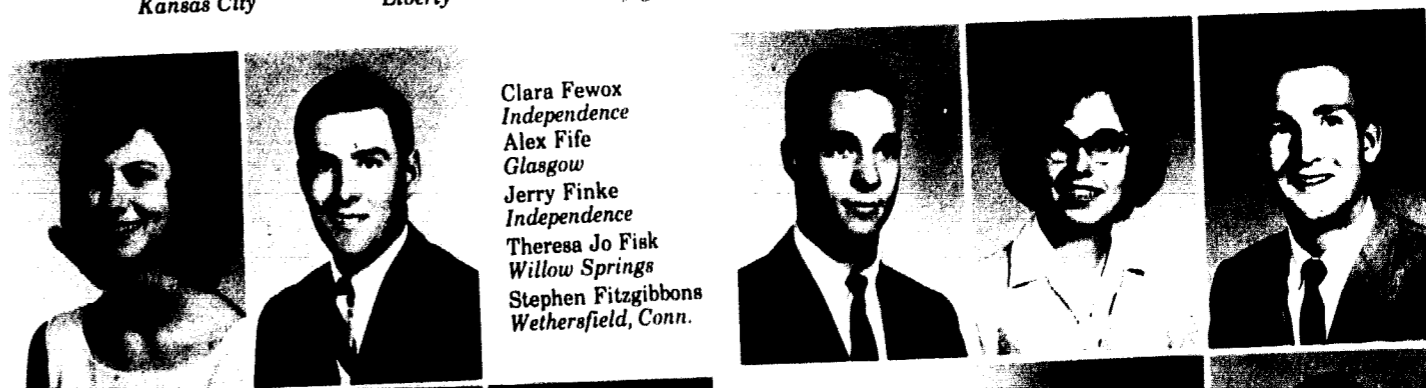

Clara Fewox *Independence*
Alex Fife *Glasgow*
Jerry Finke *Independence*
Theresa Jo Fisk *Willow Springs*
Stephen Fitzgibbons *Wethersfield, Conn.*

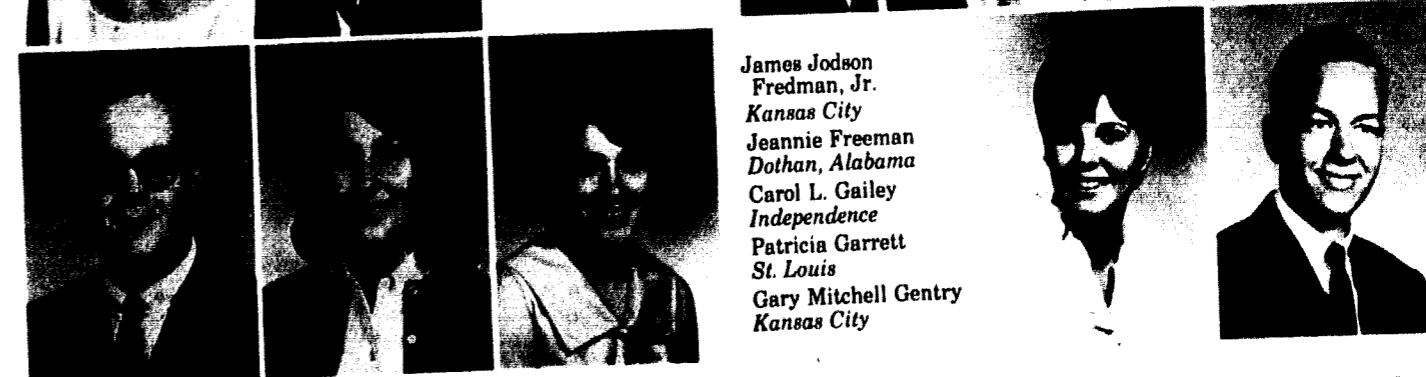

James Jodson Fredman, Jr. *Kansas City*
Jeannie Freeman *Dothan, Alabama*
Carol L. Gailey *Independence*
Patricia Garrett *St. Louis*
Gary Mitchell Gentry *Kansas City*

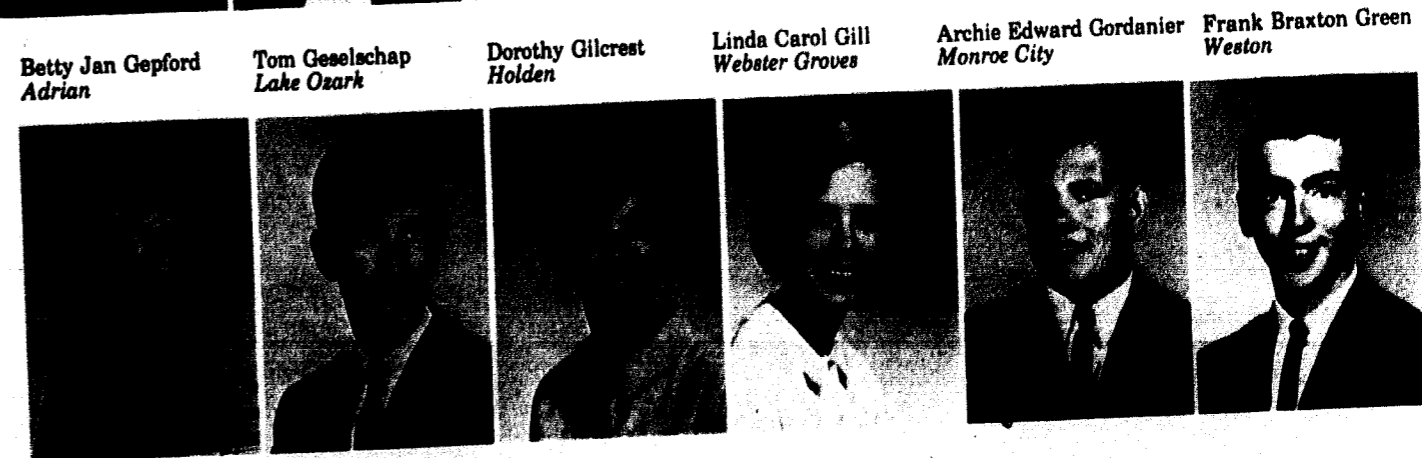

Betty Jan Gepford *Adrian*
Tom Geselschap *Lake Ozark*
Dorothy Gilcrest *Holden*
Linda Carol Gill *Webster Groves*
Archie Edward Gordanier *Monroe City*
Frank Braxton Green *Weston*

SOPHOMORES

"We're Actives Now . . ."



Dannie R. Grimm
Liberty
William Vince Grounds
Raytown
Don Grove
Springfield
Dola Grummel
Des Plaines, Illinois
Keitha W. Hagins
Kansas City, Kansas
Sandi Hall
Western Springs, Illinois



Nancy Colleen Hammond
Independence
Wayne R. Hanson
Nashua, Iowa
Dan William Harris
Kansas City
Lauren Harris
Flat River
Roger Lynn Harris
Waverly



Donna Colleer Hartel
Kearney
Philip Haverstick
St. Louis
Sue Hibbard
Kansas City
John W. Hilton
Liberty
Joy Hines
Independence

Warren Brown takes advantage of the quiet atmosphere in the new library.



Richard Lee Hines
Suffern, New York
Janet Diane Hirsch
Kansas City
David Hofheins
Sedalia



Robert Coy Hollander
Centralia
Becky Hudgins
Belton
William Hall
Washington, D. C.

... No More Pledge Duties for Us."



Carol Ice
Cabool
Bobbie Jacksteit
Phoenixville, Pa.
Jim C. Jenkins
Kansas City
Fred R. Johannsen
Ferguson
Dick Johnson
Webster Groves



Gary N. Johnston
La Junta, Colorado
Jeannette Kay Jones
Newton, Alabama
Marcia Lynne Jones
Eldon
Robert H. Jones
Independence
Pamela Sue Junkins
Springfield, Ohio

Janet Kamp
Kirkwood
Keith D. Kay
Plattsburg
Michael E. Kelley
Richmond
Penny Kern
Independence
Steve Kinnard
Zionsville, Indiana



Rolf T. Knight
Omaha, Nebraska
Michael V. Korth
Liberty
Diana Kutscher
Grand Forks, N. Dakota
John Lampton
Independence
Patrick L. Landrum
Milan



Vicki Larson
Webster Groves
Joseph Anthony Latone
Paterson, N. J.
Judy Ann Laux
Webster Groves
Jack Vaughn Lawrence
San Diego, California
Cheryl Dianne Lincoln
Kansas City
John Alan Littleford
Liberty

SOPHOMORES

"I Wonder Where It Went . . ."



Dawanna Sue Littleton Sikeston
 Gary Lee Llewellyn Berkley, Michigan
 Donald Loehring Summerfield, Illinois
 David W. Lorton Cowden, Illinois
 Larry Love Mexico
 Steve Lucas Macon

Sharon Sue Luther Pekin, Illinois
 Gary Charles McElwain Cameron
 Marilyn McKenzie Hallsville
 Janet Arlene McLeod Kansas City
 Gerald LeRoy McNutt McCook, Nebraska



G. Robert Mabry Webster Groves

Don Maddox Macon

Warren William Mahan St. Charles

Lynn Marks Hazelwood

Jim Martin Monroe City

Philip W. Maslin Wheeling, Illinois

Danny E. Mathis Liberty

Suzanne Matthews Kansas City

Marsha Jane May Independence

Bill Meierhoefer St. Louis

Joe Merkelbach Granite City, Illinois

David Dewayne Michael Jamesport

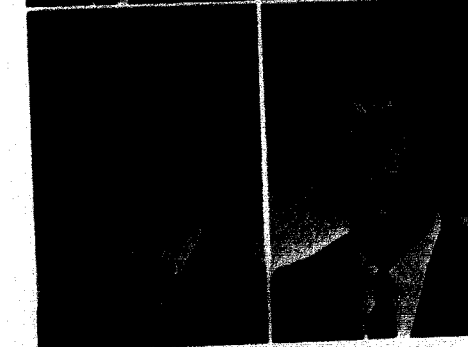

... All That Spare Time I Had Last Year."



John Carlisle Miller New York, N. Y.

Mary Lynn Miller Kirkwood

John Modeer North Kansas City

Wally Mae Moody Englewood, Colorado

C. John Moore Liberty

Julia Moore Kansas City

Marcia E. Moorehead Palisade, Colorado

Charles E. Morris Lawson

Gayle Darlene Morris Arnold

Gloria Maureen Morris Arnold

Donald T. Musgrave Bartlesville, Oklahoma

Judy Myers Kansas City



Sherry Neal Lee's Summit

Charlotte Sue Newman Brighton, Colorado

John T. O'Brien Kansas City

Carol Anne Ornburn Rosser, Texas

Dave Owens Danville, Illinois

Ann Pacey Kirkwood

A delightful autumn afternoon finds Sherry Neal and Wayne Sims contemplating the long walk to Semple.

David Lee Parker Pleasant Hill

Judy L. Parks St. Louis

Jack Ellis Parson St. Joseph

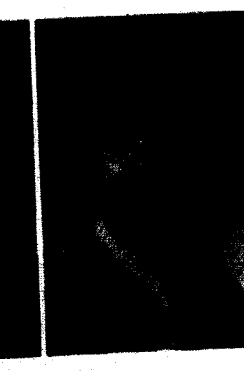

SOPHOMORES

"It Takes Hard Study . . .



Gary L. Parsons
Independence
Ed Patterson
Liberty

William Thomas Petty
Liberty Harry Andrew Pettyjohn
Raytown



Anita Peak
Quincy, Illinois

Richard Paul Pilcher
St. Louis
Mary Ann Pilkenton
Pineville
Linda Jane Pillsbury
Ladue
MaryAnn Queen
Carbondale, Illinois



Pat Rains
Hutchinson, Kansas



Linda Kay Reed
Kansas City
James H. Reinhardt
Wilmington, Delaware
Woody Reintjes
North Kansas City



Leslie Bethene Rempel
Liberty



James M. Richardson
Roanoke, Virginia
Lynn E. Ridenhour
Belle
John Rogers
Kansas City



Frank William Ross
Kansas City



Armen Steven Robbian
Manhasset, N. Y.
June Ann Rumsay
Fayetteville, N. Y.
Gilbert Lee Sanders
La Plata
Carol Schacklin
Webster Groves



Gail M. Scherzer
St. Louis
James L. Schmadeke
Shelbyville

. . . to Raise Those Grade Point Averages."



Tom Geselschap easily negotiates an obstacle course on his skate-board.



Bernadine Scott
Kansas City



Ralph Scoville
Overland Park, Kansas
Barbara Seelig
Liberty

Stephen Alfred
Sendrowski
Franklin Square, N. Y.



Bill Severns
Liberty
John Shatford III
Linneus



Donnie Shaver
Plattsburg

Lewis E. Shepherd
Kansas City, Kansas
Jim Shields
Belton

Pat Smith
Prairie Village, Kansas
Ralph W. Sneed
St. Louis



Wayne Sims
Lee's Summit

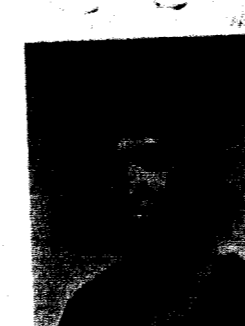

Ken D. Springsteen
Greenfield, Wisconsin



Mary S. Stille
Raytown
Lorin William Stockbarger
De Soto



Brian Alan Smith
Concordia
Rhonda Stalder
Overland



Charlotte Smith
Kansas City
Frank L. Stevens
Liberty



Cheryl Diane Smith
Liberty
Darrell Glen Stiffler
Pleasant Hill

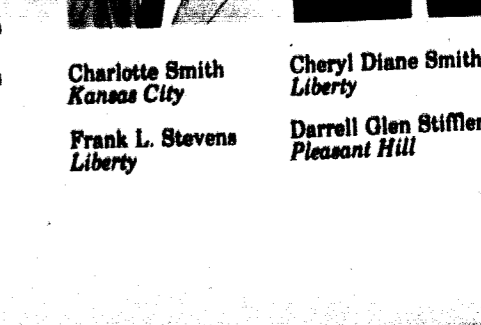

JUNIORS

"One More Year of Chapel."



Ted Straeter
St. Louis
Nancy Louise Summers
St. Louis
Bonnie Lynne Swafford
Rayville
Ernest D. Swafford
Liberty
Suzette Swanson
Coleman, Texas



Gary Wayne Taney
North Kansas City
Bob Terbrock
St. Louis
Esther Thornton
Marceline
Leslie Thornton
Kansas City



Beth Unger
Liberty
Robert Richard Urbach
Boxboro, Massachusetts
Martina Lee VanVacter
Princeton

Terry W. Trafton
Richmond

Phil Vaughn
Flat River

SOPHOMORES

Ed Waller
Altadena, California
Brian L. Warr
Independence
Robert Edward Watkins
Kansas City



Gary Wayne West
Sugar Creek
George Edwin Wildeboor
Savannah
Douglas A. Williams
St. Charles
Susie Williams
Cameron



Jay Woodard
Danville, Illinois
Barbara Woods
Independence
James W. Woods II
Sedalla
Charles D. Woody
Independence
John Marlon Word
Louisiana

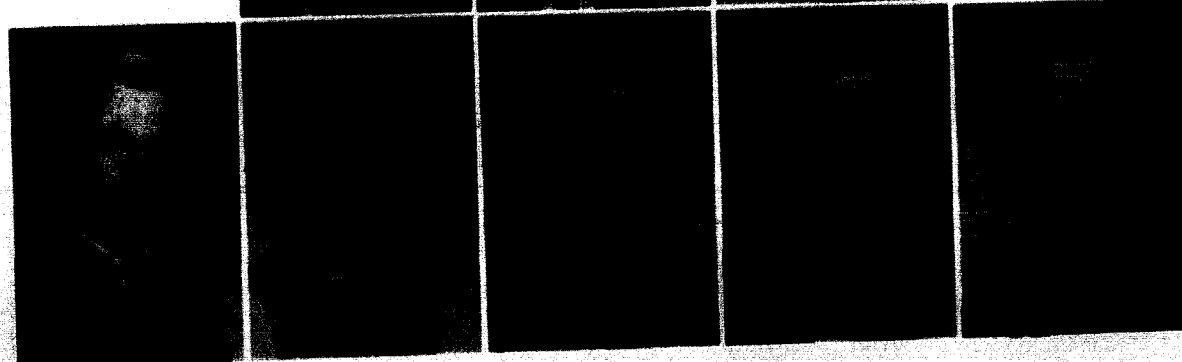

John Taiwo Abokede
Ogbomoso, Nigeria
Ann Adler
Kansas City
Donald Lee Anders
St. Joseph
Dennis L. Anderson
Kansas City



Joan Anstett
Kirkwood
Joyce Atkins
Smithville
Ronald Axon
North Kansas City



Terry Keith Bangert
St. Charles
Carlene Basore
Leawood, Kansas
Beverly A. Beckwith
St. Joseph



Her first attempt at pop art nearly completed, Jeanne Freeman decided to entitle it "Pop Goes the Easel."

Dennis Bembrick
Troy, Kansas
Karen D. Bendure
Liberty
Peggy Berry
Excelsior Springs
Harriet A. Biggerstaff
Coeur d'Alene, Idaho
Paul W. Black
Richmond Heights

Roger Boyd
Liberty
Joe R. Bradshaw
Lee's Summit
Mary G. Brandt
Shawnee Mission,
Kansas
Richard Dale Brown
Independence
Thomas B. Brown
Webster Groves

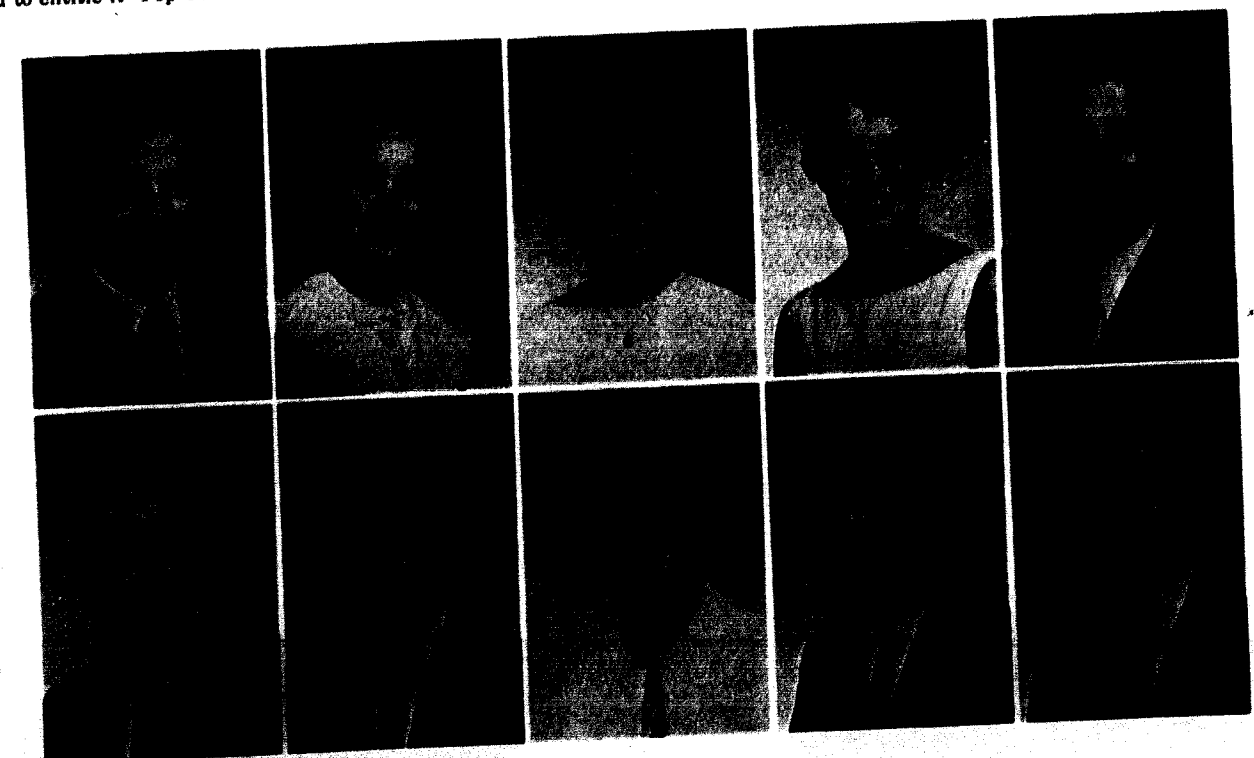

JUNIORS

Upper Class English Exam . . .



T. J. Brown
Kansas City
Alice Anne Burks
Pineville
Marilynn Jean Burt
St. Louis
John C. Bush
Kansas City
William Glen Byrns
Belton



Jim Cadell
Hazelwood
Nancy Jo Callahan
Liberty
Gene R. Canning
Anchorage, Alaska



What's this, a sit-in demonstration?

No, just the fall all-school picnic.

... "My One Big Hurdle Before I'm a Senior."

Linda Lou Culbertson
Shawnee Mission, Kansas
Archie G. Cummins, Jr.
Oak Grove
Evelyn S. Cunningham
Hannibal
Robert J. Curnow
Breckenridge



Nancy A. Curran
Elgin, Illinois
Robert Morgan Dahlbo
North Kansas City
Michael Scott Davis
Danville, Illinois

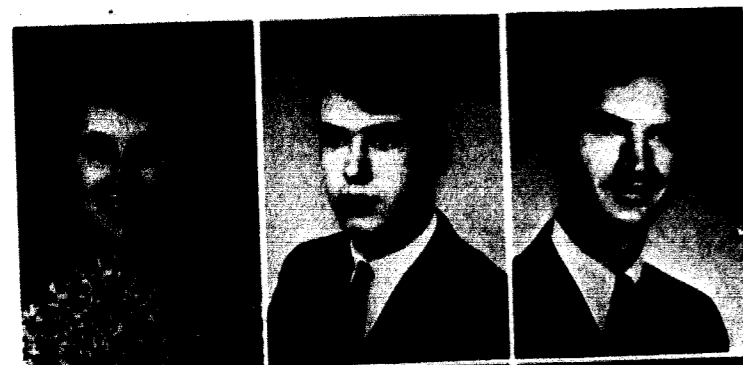

Bobbi Carr
Webster Groves
James E. Carter
Independence
Sam K. Carter
Liberty

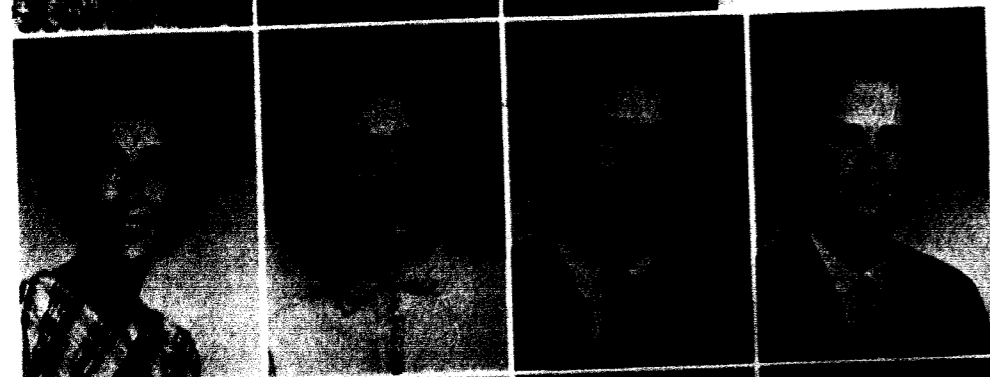

Mary E. Caviglione
Liberty
Judy Coffman
Liberty
Phil Colwell
Affton
Allen Ashby Cooper
Webster Groves

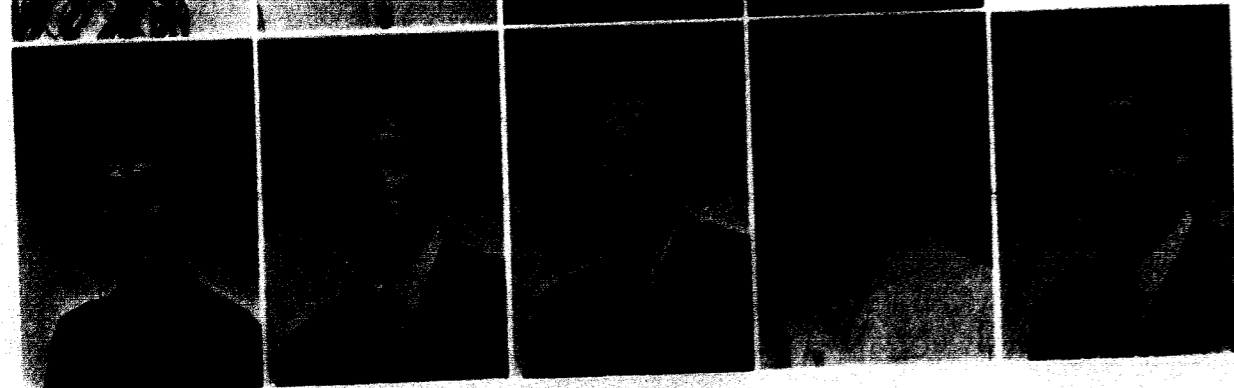

Nancy Cowdrey
Smithville
Ralph Harmon Cowell
Manchester, Connecticut
James Neil Crain
Grandview
Connie Barnett Crank
Annada
Tim Crouch
Liberty

Tom F. Digby
Little Rock, Arkansas
Carol Dillon
Florissant
Ehrman L. Dobberstine
St. Joseph



Joe Harold Duffey
Liberty
Cheri Dunlop
Hutchinson, Kansas
Wayne E. Edmison
San Antonio, Texas
Patsy Eldridge
Liberty



Dan Elliott
Grain Valley
Kenneth Michael Ferguson
St. Louis
Dave Fisher
Edgerton
Margery E. Flassing
Liberty



JUNIORS

"9 Did It --- 9 Don't Have . . ."

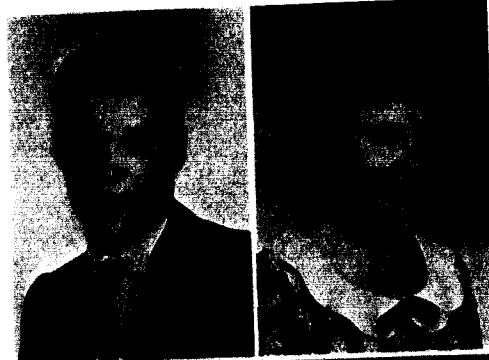

Richard Folkert
Independence
Phyllis Jean Forsythe
Phoenix, Arizona

Bill French
Newark, New York
Thomas Joseph Garnett
Hannibal

James L. Garrison
Pattonburg
Joan L. Gerdel
St. Louis

David James Godfrey
St. Louis
Richard B. Goodman
Brentwood



Richard L. Gore
Kansas City
E. Duane Goss
Albuquerque, New Mexico
Jeannie Graeff
Murphysboro, Illinois

Kendall B. Green
Bethel, Kansas

Ronald Gene Gregg
Carbondale, Illinois
Marialyce Grove
Marshall
Randy Grubbs
Kearney

Janey Hackett
Thayer

Suzanne Matthews
and Chuck Wickizer
study nature.

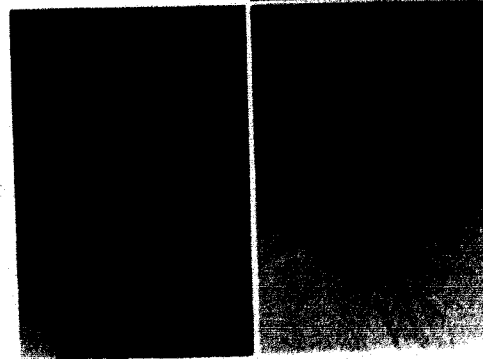

Linda Kay Harger
Kansas City

Kay Harkleroad
Richmond Heights

... Any Class Before 10:25!!"



Allen W. Harrelson
O'Fallon
Frank Wesley Hester
Lynchburg, Virginia

Richard R. Hill
Muncy, Pennsylvania
Fred Hodkins
Belton



Larry R. Holley
Jameson
Mary Jane Houston
Liberty

Dorothy Hunnicutt
Sabetha, Kansas
Kyle E. Hunt
Bonner Springs, Kansas



Mary K. Hunzeker
St. Joseph
Mike Igoe
Liberty



Donna Marie Jacobson
Excelsior Springs

David James
Willow Springs



Karen Johnson
Kansas City

Judy Colleen James
Ferguson

William H. Jennings, Jr.
Mission Hills, Kansas
Daniel L. Johnson
Park Ridge, Illinois



Laura Kay Johnson
Park Ridge, Illinois

Roberta Lynn Justus
Smithville

Barbara Kenney
Creve Coeur

Linda King
Hardin



Dr. Wilson, new head of the library, and Paul Black smile to themselves when they learn that a coed, checking out a book, has forgotten her card.

JUNIORS

Gerald R. Kline
Kansas City



Daniel O. Knauss
Lebanon

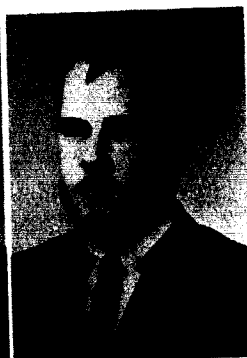

Larry R. Kuhlman
Bogard
Judy Landers
Winter Park, Florida
Fred V. Langner
Chicago, Illinois
Linda Carol Lawson
Jefferson City

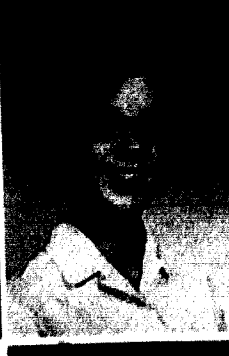

William Lynn Lewis
Gladstone
John A. Lierly
Lenexa, Kansas
Mary Jane Logan
Mexico

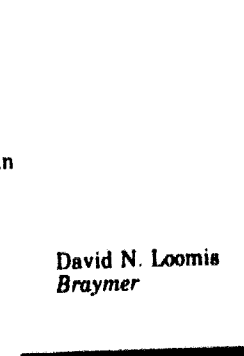
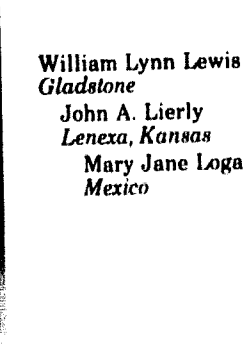

David N. Loomis
Braymer

Roy David Lucas
Festus
Mary Lupkey
Herculaneum

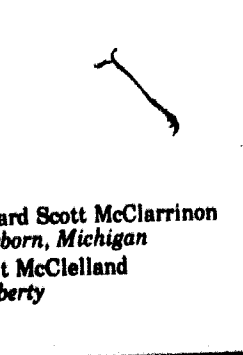

Richard Scott McClarrinon
Dearborn, Michigan
Pat McClelland
Liberty

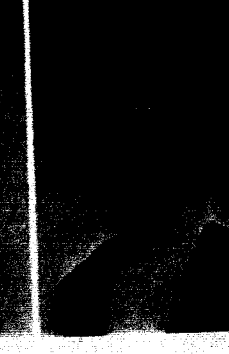

Dennis McCoy
Liberty



Laurie Ann McNally
Kansas City
Gary Macey
Cocoa, Florida
Jan Macras
Independence

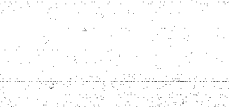
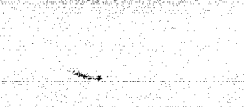
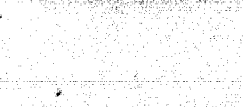

Many Find It's Time to Change Their Majors.

Wayne M. Marks
Hazelwood



Alice Jeanne Marques
Lansdown, Pennsylvania



Darlene Marsh
St. Louis



Jim J. Masten
Brookfield
Casey Mathews
Kansas City

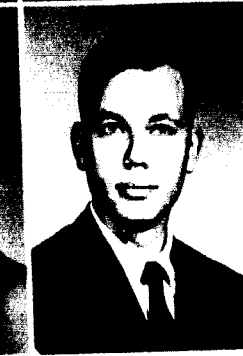

Sam Maddox
St. Joseph

Burrett Martin
Sandusky, Ohio

Ronnie Major
Smithville

James Maschoff
Kirkwood

Nancy Mohler
Braymer
Sharon Lynn Moncrief
Canton
Celesta Rose Moore
Liberty



George Lester Miller
Kansas City, Kansas



Lynn Sharon Moreland
Maplewood
Frank Tom Morris
Independence
Stephen W. Morris
Liberty
Jane Romney Murry
Jefferson City

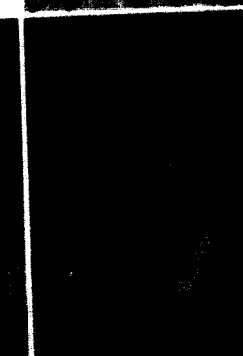

Frederick William Ott
Florissant
William P. Owens
Liberty
John M. Palmer
Independence
James Vaughn Parker
St. Louis
Bob C. Patterson
Braymer

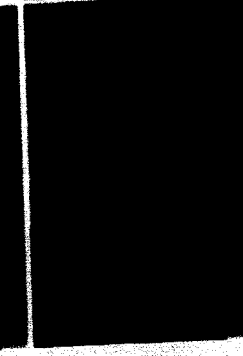

JUNIORS

Number of Class Hours . . .



Sylvia Sue Peak
Quincy, Illinois
Wesley Penrose
Gladstone
Jim Phillips
Gladstone
Weldon H. Pieters
Phoenix, Arizona
Mike Alan Pittman
Lee's Summit

Ray Potter
Memphis
Sterling L. Price, Jr.
Town and Country
John Pugh
Liberty
Suzanne Kay Purdy
Kansas City
Sylvester George Quast
Macon



Gary Lawrence Ragan
Belleville, Illinois

Fred I. Rapp
Independence

Harriett Redford
Leavenworth, Kansas

Allen Graves Reed
Montgomery City

Bill F. Reichard
Jefferson City

David Lee Reineke
Platte City
Fred Tucker Renshaw
Alton, Illinois
Beverly Lynn Roberts
Berwyn, Illinois
Dennis L. Robinett
Pleasant Hill
Lorraine Rogers
Kansas City

Charles Roscrans
California
Kenneth J. Ross
Brookings, S. Dakota
Sandy J. Rousseau
Kirkwood
Rich Sabath
St. Ann
Philip Charles
Schlotterer
Gunnison, Colorado

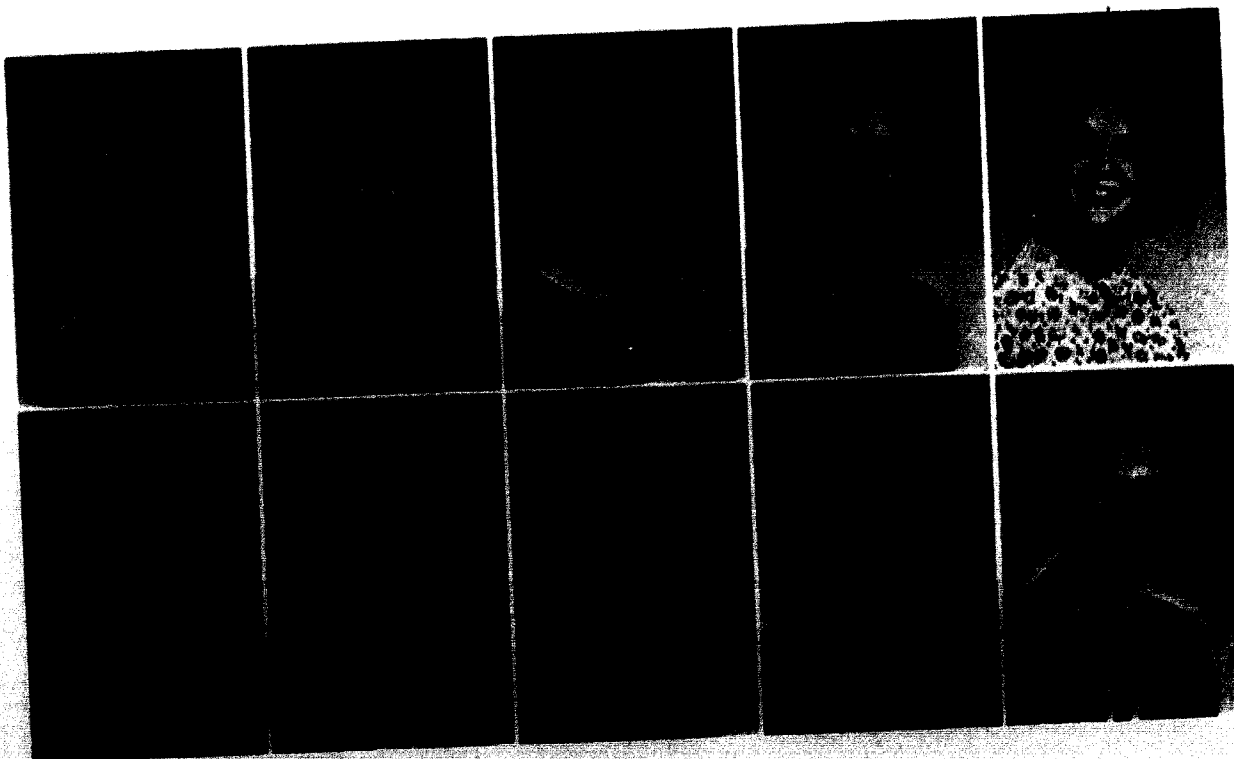

. . . Begins Mounting Up for the Juniors.



Bob Buschmann finds something to take his mind off the game on the trip to Colorado.

Dave Schroeder
Webster Groves
Blaine John Schwarz
Forked River, New Jersey
Karen M. Shands
Kansas City

Bob H. Sherer
St. Louis
George W. Shumate
Durham
John Smith
Lee's Summit



C. Stephen Stadler
St. Joseph

Dick A. Stakley
Kansas City

Jackie Steen
Kirkwood

James E. Stricker
St. Joseph

Sue Ellen Stuber
Webster Groves

David Swiss
Milan

Elizabeth J. Unger
Excelsior Springs

John von Erdmannsdorff
Kansas City

Grant H. Ward
Long Branch, N. J.

Sabin Eugene Souder
Kingston
Donald D. Spalding
Stover

Bob Steinkamp
Kirkwood
Barb Story
St. Louis



William Richard
Taylor
Florissant

Clifford Glyde Tuttle
Kansas City

SENIORS

Finally . . . "It's Our Turn

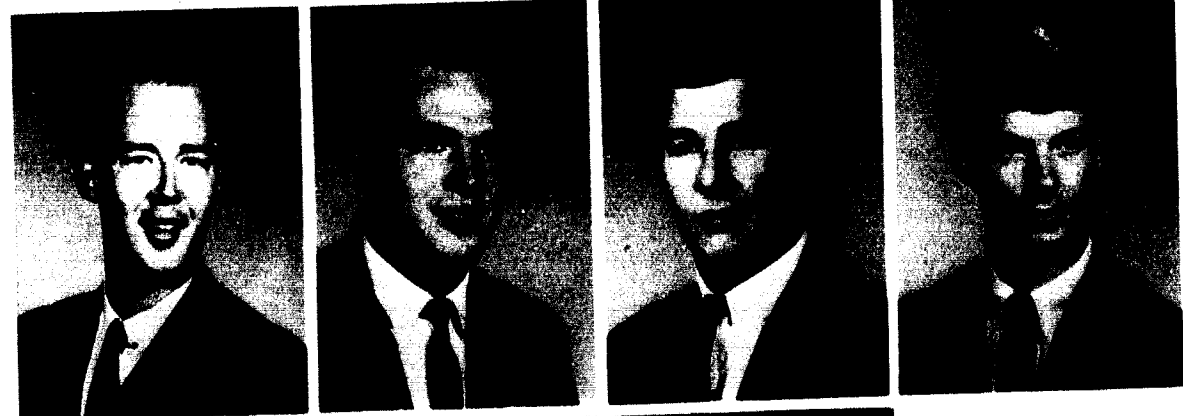

Alan L. Boyer
Liberty
Physics

Dennis L. Boyer
St. John
Physical Education

Gary G. Brigham
Kansas City
Economics

Bob Brinton
St. Joseph
Economics



Gerald E. Britt
Kansas City
Business Administration

Marjorie C. Brooks
Kansas City
Philosophy

Jerry L. Brown
Blue Springs
Biology

Marilynn Marie Brown
Liberty
History

Patricia Ruth Brown
Liberty
Mathematics



Ronald R. Brown
Liberty
Mathematics

Jack L. Bumgarner
Kansas City
Physical Education



Audrey Burgette
Liberty
Elementary Education

Aubrey H. Burk
Lathrop
History

N. Paul Callahan
Liberty
History



to Make the Freshmen Button."



Chip Campbell
Kansas City
Physical Education and English

Shirley Ann Carter
Fulton
English

Ernest Sumner Chace, Jr.
Mansfield, Massachusetts
Philosophy

Roger G. Chatten
Quincy, Illinois
Psychology



A break is enjoyed by Ralph Scoville as "Fantastika" director, Mariruth Swaney, passes by.



Gary L. Chenoweth
St. Louis
Speech

Harvey Chew
Reading, Massachusetts
Mathematics

Frank Chrane
Liberty
Economics

William Chris Clinton
Joplin
Physics



Donald Henry Cook
Kearney
Greek

Linda Jane Cook
Platteburg
Spanish

Richard Lee Cooper
Richmond Heights
Political Science



Bill Harold Cordes
Raytown
Greek

Roger T. Crosier
Richmond
History

Jane Crutchfield
Jefferson City
Elementary Education



Paul Kuntzman is assisted in his research by the card catalog of the new library.

SENIORS

"Our New Library . . .

. . . It Was Worth Waiting For!"



John J. Dean
Liberty
Physical Education

Chester W. Dickey
Liberty
Psychology

Martha Jane Dinkins
Kansas City
Music Education

Richard S. Dinkins
North Kansas City
English

Glen Doran
Brentwood
Physical Education

Sandy Drescher
Quincy, Illinois
Mathematics

Homer Drew
Webster Groves
Physical Education
and History

Mary Allene Dueringer
St. Charles
Physical Education



Alice Szilagy, Chris Herring, and Jim Phillips
"dish up" at all-school picnic.



Karen L. Dye
Liberty
Elementary Education

Charles Bennie Early
Hardin
Speech

Jerry W. Edwards
St. Louis
Sociology



Susan Ann Everett
Marfa, Texas
History

Terry Ewing
Brentwood
Sociology

Lester (Bud) Fisher
Jefferson City
Economics



Joseph E. Folkert
Independence
Business Administration



Connie Dayle Foster
Kansas City
Spanish



Carl W. Garrett
St. Louis
Physics



Cheryl Godfrey
Liberty
Elementary Education



Elizabeth Sharon
Graves
Des Moines, Iowa
English



Mary Michael Hamilton
St. Joseph
History



Kathleen Rae Harlan
Independence
History



Dean Fredrick Harner
Kansas, Illinois
Elementary Education



Shirley Kay Harner
Kansas, Illinois
Elementary Education



Lloyd V. Harrell
Denver, Colorado
Political Science



Jon Raymon Hayes
North Kansas City
Business Administration



Henry Edgar Helm
St. Louis
Music Education



Ruth Ann Henderson
Liberty
Sociology



Jon W. Henry
Independence
Physics



Judith L. Hints
Seattle, Washington
Sociology



L. Lynn Hogue
Kansas City
English

SENIORS

"What Job Opportunities?"



John H. Houston
Liberty
Mathematics



Sharon Jean Huffman
Indianapolis, Indiana
Elementary Education



Charles S. Hughes
Liberty
Sociology



David Hunker
Canon City, Colorado
History



Nancy Elizabeth
Jackson
Lee's Summit
Elementary Education



Dianne Carol Jeter
Independence
Sociology



Clifford A. Johnson
Kansas City
History

Gerald Eugene Johnson
Clinton
Religion



Gerald W. Johnson
Independence
Chemistry



Carroll D. Johnston
Puxico
Psychology



Larry Kanning
Troy, Kansas
Chemistry

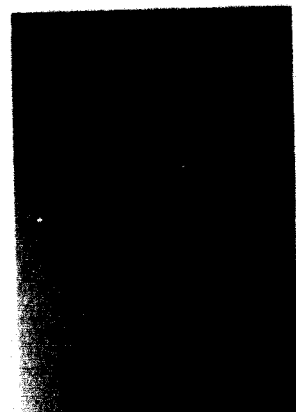

Bernice Irene Jones
Liberty
Business Administration



Larry E. Jones
Boonville
Business Administration



Amy Hufft Kanning
Liberty
Physical Education



George E. Kapke
Pleasant Hill
Economics



... Seniors Speculate.



Thomas L. Kaullen
Independence
Physical Education



Karl Vinton
Kennedy, Jr.
Kansas City
Psychology



David Roland Knaus
Lebanon
Psychology



Spanish major Judith Austin starts a reel of tape in the language lab.

Katy B. Koller
Doniphan
Physical Education



William Calhoun Link
Liberty
Mathematics

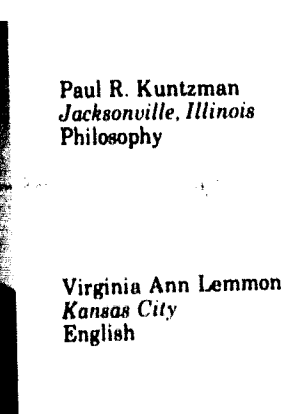

Paul R. Kuntzman
Jacksonville, Illinois
Philosophy



Virginia Ann Lemmon
Kansas City
English



Lee Littrell
Raytown
Sociology

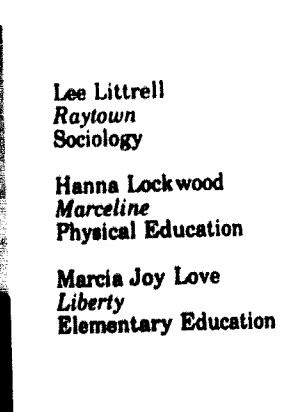

Hanna Lockwood
Marceline
Physical Education



Marcia Joy Love
Liberty
Elementary Education



Sue Meyer McCanna
Raytown
Physical Education
and Sociology



F. R. McFarland II
Kansas City
History

Arthur N. McGinnis
Osborn
Sociology

Closely Anne McGraw
Independence
Mathematics



H. Anthony McCanna III
Teaneck, New Jersey
Sociology



Sue Meyer McCanna
Raytown
Physical Education
and Sociology



F. R. McFarland II
Kansas City
History



Arthur N. McGinnis
Osborn
Sociology



Closely Anne McGraw
Independence
Mathematics

SENIORS

"Not Too Many Days . . .

. . . 'Til June 6 - Hurray!"



Carolyn Macari
Kansas City
Elementary Education

Wayne E. Mathias
Sullivan
Economics



Betty Jean Medley
St. Louis
Elementary Education

Russell Clinton Miler
Brentwood
Sociology



John Herman Milligan
Kearney
Physics

Donna J. Mohrman
Town and Country
Sociology and History

Keitha Hagins and Jim Boardman . . . studying??!



J. David Moman
Bloomington, Indiana
Sociology

Charles Keith Montague
Parkville
Business Administration

Morris W. Mueller
Overland
Mathematics

Carolyn Kay Murray
Hastings, Nebraska
Music Education



Donna Jean Myers
Shelbyville
Elementary Education

Amy L. Newbold
St. Louis
Sociology

Carla Norwich
University City
Biology

John W. Patterson
Kansas City
Physical Education

Stephen J. Phipps
Independence
Physical Education



James Kenneth Pierce
Liberty
Chemistry

Ruth Ann Pieters
Kansas City
Physical Education



Charles Denis
Platipodis
St. Louis
English

James E. Poppenhagen
Chillicothe
Business Administration

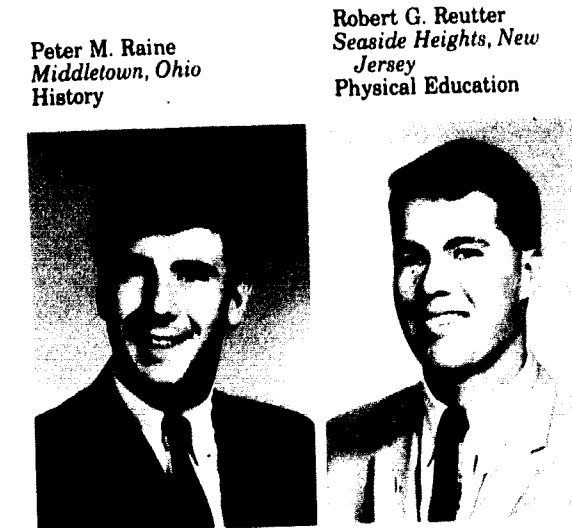

Peter M. Raine
Middletown, Ohio
History

Robert G. Reutter
Seaside Heights, New
Jersey
Physical Education



Larry K. Reville
Fredericktown
Chemistry

William Warren Riffle
Kansas City
Physics

Richard Dean Ritter
Kearney
Business Administration

Charles Alfred Rogers
Harrisonville
Chemistry

Carol Rowland
Joplin
Sociology



Bob Samuel
Kansas City
Political Science

Charles Michael Scrogin
Independence
Mathematics



Sharon Ann Schoenborn
Liberty
Sociology

Beth Scrogin
Independence
English



SENIORS

Many Seniors Make Plans . . .



Donald L. Seneker
Liberty
Biology



Thomas R. Sharp
Monte Vista, Colorado
Political Science



Gary Shelton
Carthage
Business Administration



Clare Siesennop
Bellefontaine Neighbors
Sociology



James B. Simmons
Ottumwa, Iowa
Political Science and
Business Administration



Sharon Slater
Liberty
Sociology



Larry W. Sperl
Kansas City
Biology

Mary E. Sprankle
Cedar Rapids, Iowa
English

Bill Stinson
Kansas City
Physical Education

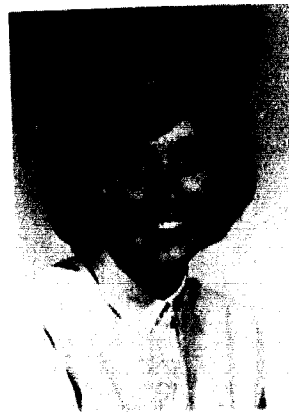

Anthony W. Strub
Kansas City
Spanish

David B. Sullivan
Park Ridge, Illinois
Physical Education

Mariruth Swaney
Mitchell, Nebraska
Speech and Drama

Norma Joyce Taggart
Lathrop
Elementary Education



Fred Tebbenkamp
Knob Noster
Mathematics



Raymond L. Test
Raytown
Sociology



Victorious Jewellites
journey homeward from
Colorado College games.



... "Graduate School, Here I Come."



Beverly S. Thompson
Bowling Green
Elementary Education

Duane E. Vincent
Smithville
Psychology



Gordon R. Thompson
Bonnots Mill
Physical Education



Don L. Turner
Kansas City
Biology



Diana Webb Unger
Liberty
History



Paul Raymand Voris
Cameron
Mathematics



Thomas Lee Weakley
Sugar Creek
Psychology



E. Kenton Webb
Polo
History



Betay Weeks
Kansas City
Elementary Education



Sue Ellen Williams
Dexter
Political Science and
Physical Education



Richard M. Wood
East Peoria, Illinois
Psychology

Carole Lyn White
Springfield
English

Wilda Willard
Buchner
Sociology

Carol Zackula
Independence
English



SENIOR ACTIVITIES

ABRAHAM, CAROLE LYNN

Alpha Lambda Delta; Phi Sigma Iota, Secretary; Pi Gamma Mu; S.N.E.A.

ACKERSON, DIANA LEE

Delta Zeta, Activities Chairman; Beta Beta Beta, President; Missouri Academy of Science, President; Concert Choir; C.U.A. Committee; Panhellenic Council; Tatler Revue; W.R.A.; Women's Glee Club.

AMERY, LAIRD HALL

ANDERTON, JEANNE HEATHER

Alpha Gamma Delta; Concert Band; Homecoming Revue; Players; Women's Glee Club; *The Telephone; The Boyfriend; Look Homeward Angel; The Fire; The Fantasticks.*

AUSTIN, JUDITH VALERIE

Zeta Tau Alpha, song leader; People-to-People, President; Religious Focus Week Co-Chairman; S.N.E.A.; Tatler Revue; Women's Glee Club; YWA.

BAILEY, MARCIA E.

BALLAS, JACK H.

Sigma Nu; "J" Club; *Student Staff; Football; Track; Freshman Football Coach.*

BAUMAN, DAVID R.

Phi Gamma Delta, Treasurer; Concert Band; C.U.A. Committee; Pep Band; Tatler Revue.

BEAN, JOHN I.

Phi Gamma Delta C.U.A. Committee; *Tatler Associate Business Manager; Tatler Revue.*

BLALOCK, NAT

Kappa Alpha Order, VII; Sigma Tau Delta; C.U.A. Committee Chairman; Homecoming Co-Chairman; Homecoming Revue; Inter-fraternity Council; Religious Focus Week Committee Co-Chairman; *Tatler Staff; Tatler Revue; WJCU Staff; Y.A.F.*

BLAND, STEPHEN

C.U.A. Committee; *Skin of Our Teeth.*

BLOXHAM, GAIL

Alpha Delta Pi, Second Vice-President; Sigma Alpha Iota, Chaplain; Big Sister Council; Concert Choir; C.U.A. Committee; Homecoming Committee Co-Chairman; Homecoming Revue; Panhellenic Council; Religious Focus Week Committee Co-Chairman; Tatler Revue; Women's Glee Club.

BOARDMAN, SAMUEL JAMES

Lambda Chi Alpha, Corresponding Secretary; C.U.A. Committee; Homecoming Revue; Men's Glee Club; Ministerial Association; Players; Religious Focus Week Co-Chairman; Tatler Revue; WJCU Staff; *Rhinoceros; Look Homeward Angel.*

BOYD, DOUGLAS E.

Sigma Nu; Concert Choir; Tatler Revue.

BOYER, ALAN L.

Sigma Pi Sigma.

BOYER, DENNIS L.

"J" Club; P.E. Majors Club; Religious Focus Week Committee; S.N.E.A.; *Student Senate; Football; Wrestling.*

BRIGHAM, GARY G.

Sigma Nu; "J" Club.

BRINTON, BOB

Phi Gamma Delta; Religious Focus Week Committee; Football.

BROWN, JERRY L.

Sigma Nu; "J" Club; Football.

BROWN, MARILYNN MARIE

Alpha Gamma Delta; Phi Alpha Theta; S.N.E.A.; *Tatler Staff; Pi Gamma Mu; C.U.A. Committee.*

BROWN, PATRICIA RUTH

Alpha Delta Pi; People-to-People; W.R.A.

BROWN, RONALD R.

Kappa Alpha Order, Scholarship Chairman; Kappa Mu Epsilon, President.

BUMGARNER, JACK L.

Sigma Nu; "J" Club; P.E. Majors Club; Baseball; Football, Co-Captain.

BURK, AUBREY H.

Ministerial Association.

CALLAHAN, N. PAUL

Ministerial Association.

CAMPBELL, CHIP

Sigma Nu; "J" Club; Tennis; Track.

CARTER, SHIRLEY ANN

Epsilon Omega Pi, Secretary; Sigma Tau Delta; Greater House Council; Judiciary Council, Secretary; S.N.E.A.

CHACE, ERNEST SUMNER

Independent Society; Ministerial Association.

CHATTEN, ROGER G.

Pai Pai Pai, Vice-President; Grecian Urns.

CHENOWETH, GARY L.

Lambda Chi Alpha, Vice-President; Alpha Phi Omega; Phi Sigma Iota, Program Chairman; C.U.A. Committee Chairman; Homecoming Committee Co-Chairman; Religious Focus Week Committee; *Student Staff; 1966 Tatler Business Manager; Tatler Revue; Tatler Revue Committee Co-Chairman; WJCU Staff.*

CHRANE, FRANK

Phi Gamma Delta; "J" Club; Swimming.

COOK, DONALD HENRY

Ministerial Association.

COOK, LINDA JANE

Alpha Delta Pi, President; Phi Sigma Iota; Sigma Alpha Iota, Rush Chairman; Big Sister Council; Concert Band; Concert Choir; People-to-People; S.N.E.A.; Women's Glee Club.

COOPER, RICHARD LEE

Kappa Alpha Order; Sigma Pi Sigma; C.U.A. Committee; Homecoming Committee Co-Chairman; "J" Club; Basketball.

CORDES, BILL HAROLD

Ministerial Association.

CROZIER, ROBERT

Phi Alpha Theta; Phi Mu Alpha Sinfonia, Treasurer; Concert Choir; Pep Band; Tatler Revue; *The Prodigal Son.*

CRUTCHFIELD, JANE

Alpha Delta Pi, Recording Secretary; Best Dressed, 1965; Homecoming Finalist 1963, 1964, 1965; Junior Class Secretary, Senior Class Secretary; Big Sister Council; Concert Choir; Homecoming Committee Co-Chairman; Religious Focus Week Co-Chairman; S.N.E.A.; *Student Senate; Who's Who in American Colleges and Universities.*

DEAN, JOHN J.

Basketball; Baseball.

DICKEY, CHESTER W.

Kappa Alpha Order, House Manager; Pai Pai Pai; B.S.U. Choir; B.S.U. Council, President; C.U.A. Committee, Homecoming Committee Co-Chairman; Ministerial Association.

DINKINS, MARTHA JANE

Sigma Alpha Iota, Official Singer; Cardinal Capers; Concert Band; Concert Choir; Greater House Council; Homecoming Revue; Tatler Revue; Women's Glee Club; *The Devil and Daniel Webster.*

DINKINS, RICHARD S.

Kappa Alpha Order, No. V; Cardinal Capers; Concert Band; Concert Choir; C.U.A. Committee; Debate Team; Forensics; Homecoming Committee Co-Chairman; Homecoming Revue; Inter-fraternity Council; Men's Glee Club; Religious Focus Week Committee Co-Chairman; Stage Band; *Tatler Staff; Tatler Revue; Tatler Revue Committee Co-Chairman; WJCU Staff; Y.A.F.; Who's Who in American Colleges and Universities.*

DORAN, GLENN

Lambda Chi Alpha; 1965 *Tatler Business Manager; P.E. Majors Club.*

DRESCHER, SANDY

Alpha Delta Pi, Chaplain; Kappa Mu Epsilon, Vice-President; Who's Who in American Colleges and Universities; Big Sister Council; B.S.U. Council, President; Cardinal Capers; C.U.A. Committee Co-Chairman; Religious Focus Week Committee Chairman; S.N.E.A.; *Tatler Revue; W.R.A.; YWA.*

DREW, HOMER

Kappa Alpha Order, No. V; C.U.A. Committee Chairman; Homecoming Committee Co-Chairman; "J" Club; P.E. Majors Club Vice-President; Religious Focus Week Committee Co-Chairman; S.N.E.A.; Basketball, Co-Captain; Tennis.

DUERINGER, MARY ALLENE

Zeta Tau Alpha, Recording Secretary; P. E. Majors Club; S.N.E.A.; *Student Senate; W.R.A.*

DYE, KAREN L.

Alpha Lambda Delta, President; S.N.E.A.

EARLY, CHARLES BENNIE

Debate Team; Forensics; Men's Glee Club; Ministerial Association; Players; Experimental Theatre, Director; *Summer and Smoke.*

EDWARDS, JERRY W.

Phi Mu Alpha Sinfonia; B.S.U. Council; Concert Choir; Men's Glee Club; Ministerial Association; *The Medium; The Devil and Daniel Webster.*

EVERETT, SUSAN ANN

Concert Band; Jones Hall President; Greater House Council; Judiciary Council; Players; S.N.E.A.; *Job.*

EWING, TERRY

Lambda Chi Alpha.

FISHER, LESTER (BUD)

Phi Gamma Delta, Historian; Junior Class President; Homecoming Committee Co-Chairman; "J" Club; *Student Senate; Tatler Sports Editor; Tatler Revue Committee Co-Chairman; Basketball; Track.*

FOLKERT, JOSEPH E.

Lambda Chi Alpha; Intramurals.

FOSTER, CONNIE DOYLE

People-to-People; S.N.E.A.

GARRETT, CARL W.

Independent Society; Kappa Mu Epsilon; Sigma Pi Sigma, Secretary; B.S.U. Choir; "J" Club; Wrestling.

GODFREY, CHERYL

Alpha Lambda Delta; Phi Alpha Theta; S.N.E.A.

GRAVES, ELIZABETH SHARON

Zeta Tau Alpha, Scholarship Chairman; Phi Sigma Iota; Sigma Alpha Iota, President; Sigma Tau Delta, Secretary; C.U.A. Committee Chairman; Players; Senate Committee; Tatler Revue; W.R.A.; *Summer and Smoke; Rhinoceros; Little Mary Sunshine.*

GUYTON, RICK

Baseball; "J" Club; Intramurals.

HAMILTON, MARY MICHAEL

Alpha Delta Pi, Scholarship Chairman; Pi Gamma Mu; Homecoming Finalist 1964, 1965; *Tatler Revue Court 1965; Cardinal Capers; C.U.A. Committee; Homecoming Committee Co-Chairman; Student Senate.*

SENIOR ACTIVITIES

HARLAN, KATHY

Alpha Delta Pi, First Vice-President; Phi Alpha Theta, Vice-President; Pi Gamma Mu; Panaegis; Big Sister Council; Union Board; Homecoming General Secretary; Senate Committee; *Student Staff; Tatler Revue; Tatler Revue Co-Chairman; W.R.A.; Who's Who in American Colleges and Universities.*

HARNER, DEAN FREDERICK

Ministerial Association.

HARNER, SHIRLEY KAY

S.N.E.A.; Gamma Beta Nu.

HARRELL, LLOYD V.

Sigma Nu, Treasurer; Phi Alpha Theta, Treasurer; Pi Gamma Mu, President; Pi Kappa Delta, President; C.U.A. Committee; Debate Team; Forensics; *Tatler Revue; Y.A.F.*

HAYES, JON RAYMON

Sigma Nu; Bowling.

HELM, HENRY EDGAR

Concert Band.

HENDERSON, RUTH ANN

Pi Gamma Mu; Board of Control; C.U.A. Committee; Homecoming Committee; People-to-People; Religious Focus Week Committee; 1966 *Tatler Editor; Tatler Revue; Tatler Revue Committee; W.R.A.; Intramurals.*

HENRY, JON W.

Kappa Mu Epsilon; Sigma Pi Sigma, Vice-President.

HINTZ, JUDITH L.

Alpha Gamma Delta; Cardinal Capers; People-to-People.

HOGUE, LYNN L.

Independent Society; Phi Alpha Theta; Pi Kappa Delta, President; Sigma Tau Delta; C.A.D.A.; Debate Team; Forensics; Ministerial Association; People-to-People; Tatler Revue; *Summer and Smoke; Student Director; Who's Who in American Colleges and Universities.*

HOUSTON, JOHN H.

Kappa Mu Epsilon; "J" Club; Religious Focus Week Committee; Basketball; Who's Who in American Colleges and Universities.

HUFFMAN, SHARON J.

Alpha Gamma Delta, Corresponding Secretary; Sigma Alpha Iota; Big Sister Council; Concert Band; C.U.A. Committee; Homecoming Revue; People-to-People; Players; Religious Focus Week Committee; S.N.E.A.; *Tatler Revue; Tatler Revue Committee; W.R.A.; YWA; Job.*

HUGHES, CHARLES S.

B.S.U. Choir; B.S.U. Council; Ministerial Association; Religious Focus Week Committee Co-Chairman.

HUNKER, WILLIAM DAVID

Nu Zeta Sigma; Phi Alpha Theta, President; Phi Mu Alpha Sinfonia, Secretary; Phi Sigma Iota, President; Pi Gamma Mu; Sigma Tau Delta; Concert Choir; C.U.A. Committee; Men's Glee Club; Religious Focus Week Committee; Who's Who in American Colleges and Universities.

JACKSON, NANCY ELIZABETH

Delta Zeta, Vice-President; Big Sister Council; C.U.A. Committee; Greater House Council; S.N.E.A.; *Tatler Revue; W.R.A.; Women's Glee Club; YWA.*

JETER, DIANNE CAROL

Zeta Tau Alpha, Service Chairman; C.U.A. Committee; Greater House Council; Religious Focus Week Committee; S.N.E.A.; *Tatler Revue; W.R.A., President; YWA, Vice-President.*

JOHNSON, CLIFFORD A.

Ministerial Association.

JOHNSON, GERALD E.

Kappa Alpha Order, No. VI; B.S.U. Council; Men's Glee Club; Ministerial Association; Religious Focus Week Committee Co-Chairman; *Tatler Revue; Tatler Revue Co-Chairman.*

SENIOR ACTIVITIES

JOHNSON, GERALD W.
American Chemical Society; Kappa Mu Epsilon; Nu Zeta Sigma;
"J" Club; Football.

JOHNSTON, CARROLL D.
Independent Society; American Chemical Society; Psi Psi Psi, Pro-
gram Chairman; B.S.U. Council; Union Board; Dormitory Counselor;
Homecoming Central Purchasing Agent; Who's Who in American
Colleges and Universities.

JONES, BERNICE IRENE
Pi Kappa Delta; Concert Choir; Debate Team, Roanoke College;
Forensics; W.R.A.; Y.A.F.

JONES, LARRY E.
Phi Gamma Delta.

KANNING, AMY HUFFT
Alpha Delta Pi; Football Queen, 1964; Miss Peppy, 1963; Cheer-
leader; Panhellenic Council; P.E. Majors Club; Tatler Revue.

KANNING, LARRY
Sigma Nu, House Manager; Kappa Mu Epsilon; "J" Club; Football.

KAPKE, GEORGE E.
Sigma Nu, Lt. Commander.

KAULLEN, THOMAS L.
"J" Club; P.E. Majors Club; Baseball.

KENNEDY, KARL VINTON, JR.
Ministerial Association; S.N.E.A.

KNAUSS, DAVID ROLAND

KOLLER, KATY B.
Zeta Tau Alpha, Historian; Junior Panhellenic; C.U.A. Committee
Chairman; Big Sister Council; Board of Control; Homecoming Revue;
People-to-People; P.E. Majors Club; 1965 *Tatler* Co-Editor; Tatler
Revue; Tatler Revue Committee; Women's Glee Club.

KUNTZMAN, PAUL R.
Lambda Chi Alpha, Treasurer; Pi Gamma Mu; Who's Who in Amer-
ican Colleges and Universities; Baptist Student Movement, State
President; "J" Club; Ministerial Association; Religious Focus Week
Co-Chairman; Wrestling.

LEMMON, VIRGINIA ANN
Zeta Tau Alpha; Alpha Psi Omega; Sigma Alpha Iota, Parliamentar-
ian; Sigma Tau Delta, Secretary; Who's Who in American Colleges
and Universities; C.U.A. Committee; Homecoming Committee Co-
Chairman; Homecoming Revue; Panhellenic Council, Vice-Presi-
dent; People-to-People; Players; Religious Focus Week Committee;
Tatler Revue; Women's Glee Club; *Rhinoceros, Antigone, The Sand-
box.*

LINK, WILLIAM CALHOUN
Sigma Nu, Chaplain; Kappa Mu Epsilon; Aeon; Who's Who in Amer-
ican Colleges and Universities; "J" Club; Religious Focus Week
Committee Co-Chairman; Student Senate; Tatler Revue; Football.

LITTRELL, LEE

LOCKWOOD, HANNA
Alpha Gamma Delta, Treasurer; Big Sister Council; Concert Band;
C.U.A. Committee; Greater House Council; Homecoming Committee
Co-Chairman; Panhellenic Council; P.E. Majors Club, President;
Religious Focus Week Committee; Tatler Revue; Tatler Revue Com-
mittee; W.R.A., Intramural Sports Manager.

LOVE, MARCIA JOY
Alpha Gamma Delta, Second Vice-President; Cutie Pan, 1964;
Homecoming Queen, 1965; Panaegis; Who's Who in American Col-
leges and Universities; Senior Class Treasurer; B.S.U. Choir; Pan-
hellenic Council; S.N.E.A.; Student Senate; Tatler Revue; Tatler
Revue Committee Co-Chairman; W.R.A.; Women's Glee Club; In-
tramurals.

MCFARLAND, F. R., II
Sigma Nu.

MCGINNIS, ARTHUR N.
Ministerial Association; S.N.E.A.

MCGRAW, CICELY ANNE

MCMAHON, SUSAN BURK
B.S.U. Council; Religious Focus Week Committee; Y.A.F.; YWA.

MACARI, CAROLYN

MATHIAS, WAYNE E.

MEDLEY, BETTY JEAN
Alpha Gamma Delta, Chaplain; Big Sister Council; C.U.A. Com-
mittee; Panhellenic Council; S.N.E.A., Secretary; Women's Glee
Club.

MILLER, RUSSELL CLINTON
Lambda Chi Alpha, Ritualist; Homecoming Revue; Men's Glee Club;
WJCU Staff.

MILLIGAN, JOHN H.
Kappa Mu Epsilon; Sigma Pi Sigma, President.

MOHRMAN, DONNA J.
Alpha Delta Pi, Historian; Pi Gamma Mu; Tatler Revue; W.R.A.

MOMAN, JAMES DAVID
Sigma Nu, Chaplain; Phi Mu Alpha Sinfonia, President; Concert
Choir, President; C.U.A. Committee; Homecoming Committee Co-
Chairman; Homecoming Revue; Men's Glee Club; Ministerial
Association; Religious Focus Week Committee Co-Chairman; Tatler
Revue; Tatler Revue Committee Co-Chairman; *The Prodigal Son,
The Fire.*

MUELLER, MORRIS W.
Kappa Mu Epsilon; S.N.E.A.

MURRAY, CAROLYN KAY
Gamma Beta Nu, Vice-President.

MYERS, DONNA JEAN
Sigma Alpha Iota, Recording Secretary; Big Sister Council; B.S.U.
Choir; B.S.U. Council; Concert Band; Greater House Council; Judic-
iary Council; Religious Focus Week Committee; S.N.E.A.; Women's
Glee Club.

NEWBOLD, AMY
Epsilon Omega Pi, Secretary-Treasurer; Pi Gamma Mu, Social
Chairman; B.S.U. Choir; S.N.E.A.

NORWICH, CARLA
Alpha Delta Pi, Membership Chairman; American Chemical Society;
Beta Beta Beta; Big Sister Council; Cardinal Capers Co-Chairman;
Union Board; Homecoming Committee Co-Chairman; Panhellenic
Council; People-to-People; Religious Focus Week Committee; Tatler
Revue; Tatler Revue Committee Co-Chairman; W.R.A.; Y.A.F.;
Who's Who in American Colleges and Universities.

PATTERSON, JOHN W.
Sigma Nu; "J" Club; Baseball; Football.

PHIPPS, STEPHEN J.
Lambda Chi Alpha, Vice-President; Interfraternity Council; "J"
Club; Football; Tennis.

PIERCE, JAMES KENNETH
Kappa Alpha Order, No. IV; American Chemical Society, Vice-
President; Kappa Mu Epsilon; Nu Zeta Sigma; Aeon; Who's Who
in American Colleges and Universities; Senior Class President;
C.U.A. Committee; Homecoming Committee Co-Chairman; Reli-
gious Focus Week Committee Co-Chairman; Student Senate; Tatler
Revue.

PLATIPODIS, CHARLES
Sigma Nu; Sigma Tau Delta; Mr. School Spirit; Homecoming Com-
mittee Co-Chairman; Basketball.

POPPENHAGEN, JAMES E.
Phi Gamma Delta; Concert Band; Pep Band; Stage Band.

RAINE, PETER M.
Kappa Alpha Order; "J" Club; Swimming, Co-Captain.

REINEKE, DAVID LEE
Phi Gamma Delta; "J" Club; Track; Wrestling.

REUTTER, ROBERT GARY
Phi Gamma Delta, Historian; "J" Club; P.E. Majors Club; Baseball;
Swimming.

REVELLE, LARRY KENT
Independent Society; American Chemical Society; C.U.A. Commit-
tee Chairman; Ministerial Association; S.N.E.A.

RIFFLE, WILLIAM WARREN
Phi Gamma Delta; Sigma Pi Sigma; S.N.E.A.

RITTER, DICK

ROGERS, CHARLES ALFRED
Independent Society; Alpha Phi Omega; American Chemical Society,
Secretary-Treasurer; B.S.U. Choir; Men's Glee Club.

ROWLAND, CAROL
Independent Society, Secretary; Who's Who in American Colleges
and Universities; C.A.D.A.; Concert Choir; C.U.A. Committee
Chairman; Tatler Revue; *The Medium.*

SAMUEL, ROBERT THOMPSON
Kappa Alpha Order; Alpha Phi Omega; Beta Beta Beta; Phi Alpha
Theta, Treasurer; Phi Mu Alpha Sinfonia, Historian; Pi Gamma
Mu; Pi Kappa Delta; Cardinal Capers; C.U.A. Committee Chairman;
Debate Team; Homecoming Co-Chairman; Homecoming Revue;
People-to-People; Players; Religious Focus Week Committee Co-
Chairman; Stage Band; Student Senate; Tatler Revue; Tatler Revue
Committee Co-Chairman; WJCU Staff; Y.A.F.; *Job, The Boy Friend.*

SCHOENBORN, SHARON
Independent Society; B.S.U. Choir; People-to-People; Women's
Glee Club; Y.W.A.

SCROGIN, BETH
Alpha Delta Pi, Rush Chairman; Sigma Tau Delta, Program Chair-
man; Homecoming Finalist, 1964, 1965; Greater House Council;
Homecoming Committee Co-Chairman; Panhellenic Council; Reli-
gious Focus Week Committee; S.N.E.A.; Senate Committee; *Student
Staff, Tatler Revue.*

SCROGIN, MIKE
Sigma Nu, Commander; Freshman Class President; Sophomore
Class President; Senior Class Vice-President; Student Body Presi-
dent; Interfraternity Council; Aeon; Nu Zeta Sigma; Union Board;
Student Senate; Board of Control; "J" Club; Football, Co-Captain;
Track; B.S.U.; Who's Who in American Colleges and Universities.

SHARP, THOMAS R.
Kappa Alpha Order, No. I; Phi Alpha Theta; Pi Gamma Mu; Pi
Kappa Delta; Aeon; Who's Who in American Colleges and Universi-
ties; Union Board, President; Debate Team; Homecoming Committee
Co-Chairman; Interfraternity Council; Pep Band; Players; Stage
Band; Student Senate; Tatler Revue Committee Co-Chairman;
Y.A.F.

SHELTON, GARY
Student Business Manager; *Tatler* Staff; Board of Control.

SIESENNOP, CLARE A.
Alpha Delta Pi, Treasurer; Board of Control; C.U.A. Committee;
Religious Focus Week Committee; 1965 *Tatler* Co-Editor; Tatler
Revue; W.R.A.; Intramurals.

SIMMONS, JAMES BOYD
Sigma Nu; Sophomore Class Vice-President; Junior Class Vice-
President; Student Body President; Board of Control; Cardinal
Capers; Union Board; Homecoming Committee Co-Chairman; Home-
coming Revue; Interfraternity Council, President; "J" Club; People-
to-People; Student Senate; Tatler Revue; Tatler Revue Committee
Co-Chairman; Y.A.F.; Swimming, Captain.

SLATER, SHARON
Zeta Tau Alpha, Ritual Chairman; B.S.U. Choir; B.S.U. Council;
C.U.A. Committee; Homecoming Revue; Players; Religious Focus
Week Co-Chairman; Tatler Revue; Tatler Revue Committee.

SPRANKLE, MARY E.
Alpha Gamma Delta, Scribe; Sigma Tau Delta; C.U.A. Committee;
Tatler Staff; *Tatler* Revue.

STINSON, BILL
Beta Beta Beta; "J" Club; P.E. Majors Club; S.N.E.A.; Basketball;
Cross-Country; Track.

SULLIVAN, DAVID
"J" Club; P.E. Majors Club; Cross-Country; Football; Wrestling.

SWANEY, MARIRUTH
Zeta Tau Alpha, Standards Chairman; Concert Band; Greater House
Council, President; Homecoming Committee Co-Chairman; Home-
coming Revue; Judiciary Council, President; Players, President;
Tatler Revue; Women's Glee Club; *Rhinoceros, Summer and Smoke,
Skin of Our Teeth, The Sandbox, The Fantasticks, Look Homeward
Angel.*

TAGGART, NORMA JOYCE
S.N.E.A.

TEBBENKAMP, FRED DELORS
Kappa Mu Epsilon, Treasurer; Sigma Pi Sigma, Secretary.

THOMPSON, GORDON RAY
Lambda Chi Alpha; Concert Band; "J" Club; Men's Glee Club; P.E.
Majors Club; Stage Band; Tatler Revue; Football; Track; Wrestling.

UNGER, DIANA W.
Zeta Tau Alpha, Song Leader; Alpha Lambda Delta, Historian; Big
Sister Council; Board of Control; Concert Choir, Recorder; Greater
House Council; Religious Focus Week Committee; 1964 *Tatler*
Co-Editor.

UNGER, THOMAS M.
Dormitory Counselor; Football.

VORIS, PAUL RAYMOND
Kappa Mu Epsilon.

WEAKLEY, THOMAS LEE
Psi Psi Psi; "J" Club; Football; Track.

WEEKS, BETSY
Alpha Delta Pi, Standards Chairman; Freshman Class Treasurer;
Sophomore Class Treasurer; Junior Class Treasurer; Senate Secre-
tary-Treasurer; Big Sister Council; C.U.A. Committee; Homecoming
Committee Co-Chairman; S.N.E.A.; Student Senate; W.R.A.

WHITE, CAROLE LYN
Zeta Tau Alpha, President; Alpha Lambda Delta; Sigma Tau Delta,
Program Chairman; Best Dressed, 1964; Homecoming Finalist,
1964, 1965; Panaegis; Who's Who in American Colleges and Uni-
versities; Big Sister Council; B.S.U. Council; Cardinal Capers;
Cheerleader; Homecoming Committee Co-Chairman; Panhellenic
Council; Student Senate; Tatler Revue Committee Co-Chairman;
WJCU Staff.

WILLARD, WILDA
Epsilon Omega Pi, President; B.S.U. Choir; Y.W.A.

WILLIAMS, SUE ELLEN
Zeta Tau Alpha, Vice-President; Alpha Lambda Delta; Pi Gamma Mu;
Best Dressed; Homecoming Queen 1964; Panaegis; Tatler Revue,
Best Actress; Who's Who in American Colleges and Universities;
Freshman Class Secretary; Sophomore Class Secretary; Big Sister
Council; B.S.U. Council; Young Democrats; Homecoming Co-Chair-
man; People-to-People; P.E. Majors Club; Religious Focus Week
Committee Co-Chairman; S.N.E.A.; Student Senate; Tatler Revue;
Tatler Revue Committee Co-Chairman; W.R.A.

WOOD, RICHARD
Psi Psi Psi; C.U.A. Committee; "J" Club; Student Senate; Tennis.

ZACKULA, CAROL
Alpha Gamma Delta, President; Alpha Lambda Delta, Historian;
Sigma Tau Delta, Vice-President; Panaegis; Who's Who in American
Colleges and Universities; Big Sister Council; Cheerleader; C.U.A.
Committee; Panhellenic Council; Tatler Revue Committee.

INDEX

Organizations and Activities

Achievement Day	148	Homecoming	127	Religious Focus Week	150
Aeons	73	Interfraternity Council	87	Senior Panhellenic Council	86
Alpha Delta Pi	78	"J" Club	125	Senate Committees	45
Alpha Gamma Delta	80	Judiciary Council	49	Sigma Alpha Iota	55
Alpha Lambda Delta	72	Junior Panhellenic Council	86	Sigma Nu	94
Alpha Psi Omega	64	Kappa Alpha Order	88	Sigma Pi Sigma	60
American Chemical Society	61	Kappa Mu Epsilon	60	Sigma Tau Delta	64
"Arms and the Man"	157	"La Serva Padrona"	154	SNEA	63
Beta Beta Beta	61	Lambda Chi Alpha	90	Stage Band	59
Big Sister Council	48	"Look Homeward, Angel"	156	Student Senate	45
Baptist Student Union	52	Men's Glee Club	57	Student Staff	68
Baptist Student Union Choir	52	Ministerial Association	54	Tatler Revue	134
Board of Control	46	Opening Convocation	147	Tatler Staff	70
CADA	53	Panaegis	73	"The Devil and Daniel Webster"	154
Campus Young Democrats	53	People-to-People	67	Union Board	50
Cheerleaders	126	Pep Band	126	"Who's Who"	74
College Union Activities	158	Phi Alpha Theta	62	William Jewell Players	66
Concert Band	58	Phi Gamma Delta	93	Women's Glee Club	57
Concert Choir	56	Phi Mu Alpha Sinfonia	55	Women's Recreation Association	47
Concert-Lecture Series	152	Phi Sigma Iota	63	Young Women's Auxiliary	47
CUA Committee Chairmen	51	Physical Ed. Majors' Club	124	Zeta Tau Alpha	84
Delta Zeta	82	Pi Gamma Mu	62		
Gamma Beta Nu	54	Pi Kappa Delta	65		
Greater House Council	49	Psi Psi Psi	59		

Faculty and Administrative Personnel

Adams, Dr. Howard D	20	Hayden, Stanley	19	Newton, Mrs. Linda	27
Allison, Mrs. Janie	20	Hendren, Dr. Glenn W.	20	Outlaw, Mrs. Hazel B.	41
Bandy, Ruth	21	Hilton, Dr. Wallace A.	31,60	Page, Mrs. Evelyn	39
Barth, John	19,106	Holzappel, Dr. E. W.	17,149	Patterson, Dorothy	18,48,72
Bennington, Mrs. John	34	Hunt, W. Murray	29,87	Patterson, Dr. Norris A.	32,98,99
Bohringer, Kenneth	23	Ialey, Thurston F.	26	Perrine, Hansel L.	20
Bowles, Dr. Richard	20,184	Johansen, Mrs. Margaret	33	Philpot, Dr. John L.	31,60
Bowman, Dr. Georgia	27,46,65	Johansen, William	25	Pond, John A.	17
Braun, William R.	32,104,113	Johnson, Frank B.	21	Posey, Phillip C.	33,58,154
Brooks, Dr. Oscar	29	Johnson, Mrs. Daniel	19	Preston, Mrs. Jeanne	35
Bruner, Wilbur	22,63	Kasper, David K.	21,50	Pugh, Dr. U. R.	24
Burr, Mrs. Zelma	21	Kinman, Mrs. Mary	32,124	Redmon, Mrs. Mary	35
Cantrell, Dr. Paul	28	Knight, Mrs. Sue	34	Riaff, Mrs. Lillard	40
Chasteen, Dr. Edgar	28	LaFrenz, D. Vern	25,60	Rice, Larry	34
Chiles, Lutie	28	Lakin, Edward	33	Rice, Virginia D.	27,64,66,135
Clark, Benny	54,151	Lawrence, Mrs. Joan	21,54	Sharp, Mrs. Ardith	19
Coffman, A. W.	20	Leatherman, Billie	20	Shelton, David	27,64,66
Connor, W. Bradford	22	Letta, Mrs. Dana	34	Silvers, Mrs. Myrtle	37
Cowan, Mrs. Mary	21	Lova, Mrs. Lydia	33,65,72	Scott, Mrs. Myrtle	41
Cozad, Mrs. Myra	23,46	Lozier, Mrs. Mabel	19	Smith, Mrs. C. Willard	40,88
Curry, Charles F.	17,147	Luchsinger, Mrs. Jean	38,39	Stewart, Mrs. Gladys	38
Cuthbertson, Dr. Wm.	24	McDaniel, Ruth	22,63	Thomas, Olive	30,61
Davidson, Ella	26	McElwee, Earl	24	Thomson, Dr. Bruce	18,28,146
Davis, Neal	18	McKinney, Robert L.	28	Todd, Mrs. Norma	27,66
Dillon, Mrs. Pat	19	Mason, J. Donald	24	Trotter, Dr. Robert S.	29
Dixon, Dr. Marvin	31,60,61	Matthews, Larry	19	Truxex, Dr. Everett	24,46,71
Douglas, Ivan	20	Matthews, Mrs. Ruth	23	Unger, William A.	20
Edson, Dr. Frank G.	31,61,149	Megown, Judith Kaye	32	Voigts, Mrs. Linda	27
Ekblaw, Keith A.	25,60	Mikkelsen, Claude	19	Walker, Mrs. Marilyn	23
Flook, Frederick E.	32,114,116,118	Mikkelsen, Mrs. Claude	19	Walker, Mary M.	22
Forbis, Wesley L.	33,55,146	Millson, Letha O.	33,55	Watkins, Dr. Kermit	24,60
Fowler, Mrs. Pat	35	Mitchell, Mrs. Edna	26	Whaley, Earl R.	28,62
Fresman, Mrs. Doris	37	Momborg, Dr. Harold	30	White, Rod	112
Frick, Mrs. Fern	20	Moore, Dr. David O.	29,123,146	Whiteford, Mrs. Lola	91
Gairrett, Deola	19	Moore, Mrs. David O.	54	Wicks, Dr. Robert F.	26
Gash, Sam	106	Moore, Dr. H. Guy	16,36,68,129,147,149	Wilson, Dr. Herman P.	34,147,190
Gier, Dr. Leland	30,61	Moore, Mrs. H. Guy	16,36,129	Wonders, Sandra	22,63
Gonzales, Bernice	22	Morrow, Dr. Eiman	25,60	Wyatt, Harley	19
Gourley, Darrel W.	32,98,99,119,121	Nay, Dean	21	Young, John	35
Griffith, Katherine	23	Nelson, James A.	32,98,99,106,107,122	Zahnd, James	19,46
Hanson, Ann	23	Newman, Charles F. J.	30		
Harrison, Richard L.	23,50,84	Newman, Dr. Barclay	29		

Abstracts—Title Insurance—Escrows
Compliments of

CLAY COUNTY

ABSTRACT

COMPANY

8 E. Franklin

TH 7-4733

A. L. REPERT
PRESIDENT

Compliments of

PASLEY

FUNERAL HOME

119 E. Franklin

ST 1-2345

Liberty, Mo.

College Clothes
for the
College Girl
at

LUCILLE DAVIS

SHOP

20 South Water Street
ST 1-9895

BRANT'S

Men's and Boys' Wear

Since 1938

Liberty, Mo.

MISSOURI PUBLIC

SERVICE

COMPANY

Sewing 222 Communities

in Western Missouri

Compliments of

SAFEWAY

STORES

INCORPORATED

Joe L. Jackson
Manager

Student Index

A

Abernathy, John S.	175
Abokede, John Taiwo	185
Abraham, Carole	53,62,63,195
Ackerson, Diana Lee	61,82,195
Adams, Mary Anne	162
Adler, Ann	185
Admire, Bill	162
Albright, Herbert	54,162
Albright, Rosemary	54
Ali, Ahmid	67
Allard, Gail M.	111,162
Allen, Gary L.	58,88,119,120,162
Allen, Jeanne	48,51,79,195
Allison, Jon W.	162
Amery, Laird Hall	195
Anders, Donald Lee	185
Anders, Sharon	54
Anderson, Craig E.	58,59,162
Anderson, Dennis	185
Anderton, Jeanne	56,66,80,129,157,195
Anstett, Joan	79,185
Armstrong, Scott	162
Ashcraft, Gayle	47,53,66,67,175
Atkins, Joyce	48,57,63,82,86,185
Atkins, Robbie Neal	104,162
Aull, Forrest J., Jr.	60,162
Aull, George Ann	47,48,51,72,84,175
Aull, Mary Alice	175
Aull, Vera Jo	47,48,84,175
Austin, Judith	47,67,84,151,195,201
Austin, Michael	106,109,111,124,175
Axon, Ronald	185
Azerolo, David	88,104,162

B

Bailey, Charles Bryan	175
Bailey, Marcia E.	195
Baker, James Alan	113,175
Ballance, John D.	162
Ballas, Jack H.	104,125,195
Balthasar, Diana	162
Bangert, Terry	44,45,87,90,122,185
Barb, Gary Dean	175
Barb, Martin	162
Barber, Judith	58,85,162
Bargar, Gary	162
Barnes, Tony	162
Barnett, Gary Joe	162
Barnhart, Howard T.	162
Bashor, Terry	55,56,87,94,98, 99,101,125,175
Basore, Carlene	51,60,72,79,122, 125,135,185,194
Basore, Harry H.	95,98,162
Bass, Jo Anne	162
Batten, Joyce H.	52,66,162
Baughman, Russell	58,61,175
Bauman, David R.	93,195
Baumgart, Paul	114,115,119
Bay, Paul Steven	162
Beahan, Gary W.	175
Bean, John	92,195
Beaver, Douglas	146,162
Beckett, Sanford	54,58,175
Beckman, Carol	48,50,72,80,175,177
Beckwith, Beverly	48,55,79,185
Bedell, Lynne C.	85,86,175
Beets, Gary B.	94,98,101,125,175
Bell, Dorothy S.	48,79,175
Bellville, Bill	162
Belsh, C. L.	175
Beltsar, Ben J.	175
Beltsar, Fatsy	54
Bembrick, Dennis	94,185
Bement, Sandie	162
Bendure, Karen D.	185
Bennett, Peter	88,168
Bennington, George	129
Bernard, Larry	62,64,67,175
Berry, Peggy	48,52,80,86,185

Bessinger, Randall	90,175
Biggerstaff, Harriet	185
Birt, Jeanne	85,142,163
Black, Paul W.	94,131,144,185,190
Black, Richard D.	163
Blaalock, Nat	89,195
Bland, Stephen K.	195
Blanton, Brenda	52,163
Bliss, William	57
Bloxham, Gail	48,55,56,78,140,195
Boardman, James	54,66,90,156,195,202
Bodenhausen, Gary	58,61,90,126,139,175
Bodenhausen, Marilyn	163
Boles, Nelson	94,175
Bonati, Steven J.	93,104,163
Bond, Tressie L.	175
Boren, Dan	95,98,125,163,167
Boswell, Doug	94,98,102,116,117,125,175
Bowling, Herbert	163
Boyce, Marie	124,163
Boyd, Cheryl Jeanne	57,163
Boyd, Douglas E.	94,195
Boyd, Raymond	98,175
Boyd, Roger	54,62,185
Boyer, Alan L.	196
Boyer, Dennis	44,45,98,100,124,125,196
Boyle, Rich John	98,103,163
Bradshaw, James Millard	176
Bradshaw, Joe R.	94,185
Brand, Cheryl Lynn	55,56,163
Brandt, Barbara Ann	163
Bridges, Paul F.	119,163
Briggs, Mike	88,104,118,163
Brigham, Gary G.	94,196
Brinton, Bob	92,196
Britt, Gerald	196
Brocksmith, Jayne	163
Brooke, Jessie	54
Brooke, Melvin Wayne	176
Brooks, Frank	54,112,119,120,125,163
Brooks, Marjorie C.	196
Brown, Jerry L.	94,98,100,196
Brown, Marilyn Marie	196
Brown, Patricia	47,67,79,196
Brown, Ray	88,176
Brown, Richard Dale	61,185
Brown, Richard E.	64,65,176
Brown, Richard L.	176
Brown, Ronald R.	60,89,196
Brown, Shirley	163
Brown, Thomas B.	89,98,100,140,185
Brown, T. J.	98,100,124,125,157,164,186
Brown, Walter	44,93,111,163
Brown, Warren D.	176,178
Broyles, John C.	57,163
Brucks, Robert J.	163
Bruner, Pamela Jean	85,163
Bruner, Ross D.	50,91,123,176
Buckner, Robbin	163
Bueker, Cheryl S.	79,176
Bumgarner, Jack	94,98,99,100,196
Burgette, Audrey	196
Burk, Aubrey H.	196
Burks, Alice Anne	55,174,186
Burlike, Jeanne	60,176
Burns, Nancy Lea	163
Burris, Melvin Kenneth	163
Burrows, Nancy Claire	163
Burt, Marilyn Jean	55,56,58,83,86,186
Buschmann, Bob	94,98,101,102, 116,117,125,176,193

C

Cadell, Jim	89,98,99,100,186
Calame, Gregory E.	91,164
Callahan, Dennis Eugene	164
Callahan, Nancy Jo	54,186
Callahan, N. Paul	196
Campbell, Chip	94,111,197
Campbell, Larry N.	67,60,89,113,125,176
Canning, Gene R.	54,186

Canning, Glen	164
Cantlin, Pat	63,176
Carney, David	58,88,114,115,122,126,164
Carothers, Craig H.	60,112,119,120,125,176
Carr, Bobbi	48,50,51,80,186
Carr, Richard L.	60,164
Carter, James E.	94,186
Carter, Karen Lee	48,63,82,143,176
Carter, Sam K.	186
Carter, Shirley Ann	49,63,64,197
Cason, Jane L.	176
Cato, Linda	81,143,164,173
Cavicchioni, Pat Ann	47,164
Caviglione, Mary E.	186
Chace, Ernest Sumner	197
Chalavanich, Vanida	164
Chalavanich, Warmnapha	164
Chandler, Jeannie	48,67,82,142,176
Chappler, Ronald Reed	58,61,126,176
Chaten, Roger G.	59,197
Chenoweth, Gary L.	46,63,71,91,197
Chew, Harvey	197
Chrane, Frank	92,113,197
Chrane, Jeanette	67,79,176
Chrane, Sallie	67,78,164
Clark, Rosemary	176
Clark, Walter Michael	176
Clegg, Marcy	52,176
Cline, E. Duane	164
Clinton, William Chris	197
Coble, Janice	164
Cockriel, Don	176
Coffman, Judy	82,186
Coleman, Ann M.	57,78,124,164
Colwell, Phil	89,98,100,101,186
Cook, Donald Henry	54,197
Cook, Linda Jane	63,78,197
Coons, Bob	88,164
Cooper, Allen Ashby	90,186
Cooper, Richard Lee	89,197
Cordes, Bill Harold	197
Cotter, John Ray	44,93,164
Cowdrey, Nancy	186
Cowell, Ralph Harmon	186
Crain, James Neil	90,158,186
Crank, Connie Barnett	49,63,72,84,186
Crawford, Lila K.	164
Crouch, Tam	59,79,124,176
Crouch, Tim	89,119,120,186
Crozier, Roger	53,55,58,62,197
Crum, John Richard	98,164
Crutchfield, Jane	44,45,48,63,74, 78,105,127,130,131,161,197
Culbertson, Gary	91,164
Culbertson, Linda	46,51,80,135,187
Cummins, Arlie G.	187
Cunningham, Evelyn S.	47,187
Cunningham, Wence H.	106,108,109,177
Curnow, Robert J.	45,87,93,98,101, 134,144,161,187
Curran, Nancy A.	79,187
Cuthbertson, Martha Kay	164

D

Dabbs, Dennis E.	114,115,164
Dagley, Linda Ann	164
Dahlbo, Robert Morgan	91,187
Dantice, Dave A.	88,104,164
Davis, John Robert	44,93,98,103,138,164
Davis, Michael Scott	65,187
Davis, Ronald William	95,164
Day, Keith	56
Dean, John J.	106,109,110,198
DeForest, Laurence	164
DeMasters, Douglas E.	61,166
Denham, Jim	67,177
Denny, Ralph G.	166
Dickerson, Lawrence	88,112,119, 120,125,166
Dickey, Chester W.	59,198
Dierking, H. Allen	92,177
Digby, Tom F.	62,90,187

THE CHILDREN'S WORLD

"Fashions for the Younger Set"

Children's Wear - Maternity Wear

ST 1-2338

14 S. Water St.

Liberty, Mo.

Compliments of

MOORE'S BARBER SHOP

North Side of Square

ST 1-9810

CONSOLIDATED

Laundry Dry Cleaners

FIRST IN PERSONAL SERVICE

17 West Kansas

Phone ST 1-1440

Service for the College

CARTER'S "66" SERVICE STATION

249 W. Mill

ST 1-2265

CHURCH-ARCHER FUNERAL HOME

Morticians

111 North Water

Phone ST 1-2000

Richmond Slater

WESTERN AUTO DEALER

Liberty, Missouri

THE SENTRY TITLE CORPORATION

Title Insurance - Abstracts

Escrow Service

Manley Thomson

TH 7-4848

17 North Water

Liberty, Mo.

East Side of Square

CITY ELECTRIC

Good Neighbor Stores, Inc.

Stereo, Radio, T.V.

12 South Water

ST 1-1511

Dillon, Carol	80,86,187
Diment, John W.	165
Dinkins, Martha Jane	56,154,198
Dinkins, Richard S.	54,56,58,198
Dixon, Nancy	177
Dobberstine, Ehrman	87,90,124,187
Donahue, Chuck	112,113,165
Dooley, J. Michael	165
Doran, Glen	90,98,104,198
Dorn, Larry	165
Dosenbach, Carol	165
Dotson, Mike W.	95,104,165
Douglas, Harry B.	60,62,177
Dowden, Larry R.	44,93,118,165
Drescher, Sandy	52,60,63,74,79,198
Drew, Homer	89,106,107,108,109,198
Dueringer, Mary Allene	85,198
Duffey, Joe H.	94,187
Duncan, David L.	177
Duncan, Gary E.	88,165
Dunkman, John	88,104,118,165
Dunlop, Cheryl	56,85,157,187
Durden, Robert F.	93,165
Durnin, Thomas Patrick	98,102,177
Dye, Karen L.	72,198

E

Eads, Starla Kay	124,165
Early, Charles Bennie	198
Edlin, Karlyn	165
Edmison, Wayne E.	55,154,155, 157,174,187
Edwards, Jerry W.	54,55,56,154,198
Edwards, Mary Loa	52,165
Einbender, Michael I.	165
Elder, Denise Rose	165
Eldridge, Patay	48,80,81,126,128,168,197
Elliott, Dan	61,94,101,125,187
Erlandson, Mary Ann	63,177
Essary, Judy	57,81,86,165
Everett, Susan Ann	53,198
Ewing, Terry	90,122,198

F

Farmer, Lana Jo	65,78,86,135,144,165
Faulkner, Richard	165
Ferguson, Kenneth Michael	187
Fette, Richard T.	95,98,103,119,125,165
Fewox, Clara	44,45,83,177
Fife, Alex	92,173,177
Fife, Mary	44,85,165
Finch, John D.	165
Finke, Jerry	44,45,81,89,177
Fisher, Dave	187
Fisher, Lester (Bud)	92,106,107,110,125,198
Fiak, Theresa Jo	52,58,177
Fitzgibbons, Stephen	89,177
Flassing, Margery E.	82,187
Flatbush, Richard	58,165
Fleming, Mike	44,93,165
Folkert, Joseph E.	59,90,198
Folkert, Richard	188
Forsythe, Phyllis Jean	49,57,188
Foster, Connie Dayle	199
Fox, Gerard Gene	66,165
Frank, Linda Sue	165
Frank, Paul Alex	119,165
Fredman, James J.	177
Freeman, Jeannie	84,177,185
French, Bill	56,91,113,125,165
Fricke, Henry Robert	165
Fuhrman, Dennis	88,166

G

Gailey, Carol L.	48,51,79,177
------------------	--------------

Garnett, Thomas	94,188
Garrett, Carl W.	125,199
Garrett, Patricia	49,177
Garrison, James L.	188
Garrison, JoAnn Carol	81,166
Gentry, Gary M.	58,126,177
Gepford, Betty Jan	82,177
Gerdel, Joan L.	51,79,188
Gerke, Stephen	166
Geselschap, Tom	177,183
Gilcrest, Dorothy	72,80,177
Gill, Linda Carol	44,48,80,177
Gilliam, Sam Walker	44,93,104,166
Godfrey, Cheryl	199
Godfrey, David James	60,61,188
Goepel, James Richard	166
Goforth, Karen J.	166
Goodman, Richard B.	188
Gordanier, Archie	98,102,125,177
Gore, Richard L.	188
Goss, E. Duane	55,56,58,188
Goss, Phil A.	166
Graeff, Jeannie	48,50,63,78,127, 129,135,142,188
Graves, Sharon	55,63,64,66,84,199
Green, Charles Andrew	118,166
Green, Frank Braxton	177
Green, Kendall B.	53,60,61,188
Greenwood, Julia	44,57,82,166
Gregg, Ronald Gene	61,188
Griffin, John M.	166
Grimm, Dannie R.	60,119,178
Grounds, William Vince	178
Grove, Don	46,51,57,98,102,119,120,125,178
Grove, Marialyce	86,188
Grubbs, Randall	89,124,188
Grummel, Lola	57,82,178
Grundy, Don	44,65,86,166
Guyton, Rickey	116,117,118,124,125

H

Hackett, Janey	66,84,156,157,188
Hagg, Gregg Dean	91,114,115,166
Hagins, Keitha W.	84,178,202
Hall, Sandi	45,47,48,82,178
Hamilton, Mary Michael	62,79,127,199
Hammond, Nancy Colleen	178
Hanson, Wayne R.	58,61,91,178
Hardin, Benny Joe	166
Harger, Linda Kay	44,48,50,51,80, 105,128,128,134,188
Harkleroad, Kay	44,45,46,48,80,161,188
Harlan, Kathleen Rae	50,51,62,73,74, 78,79,199
Harner, Dean Frederick	199
Harner, Shirley Kay	54,199
Harr, Helen K.	58,63,166
Harrell, Lloyd V.	65,94,199
Harrelson, Allen W.	59,189
Harris, Dan William	95,178
Harris, Lauren	49,55,57,178
Harris, Roger Lynn	178
Hart, Millie	81,166
Hartel, Donna Colleen	60,72,178
Haskins, Robert	114,115
Haverstick, Philip	80,178
Hawkins, Richard Dale	166
Hayes, Jon Raymon	199
Helm, Henry Edgar	55,56,58,199
Henderson, Richard	166
Henderson, Ruth Ann	48,62,67,71,199
Henny, Linda	83,166
Henry, Jon W.	60,199
Herleman, John W.	91,166
Hernon, Larry	93,166
Herring, Chris B.	65,166,198
Herses, Steve A.	166
Hester, Frank Wesley	50,92,189
Heytmann, Marilyn	85,166
Hibbard, Sue	79,178
Hill, Richard R.	92,114,115,189
Hilton, James F.	60,113,119,120,166
Hilton, John W.	80,178
Hindman, Ballard W.	166
Hines, Joy	178
Hines, Richard Lee	178

K

Hinnah, John Leslie	166
Hintz, Bill A.	166
Hintz, Judith L.	199
Hirsch, Janet Diane	178
Hixson, Starr	54,70,166
Hodge, Jim M.	166
Hodkins, Fred	90,189
Hofheins, David	61,178
Hogue, L. Lynn	53,62,64,65,74,199
Hollander, Robert Coy	178
Holley, Larry R.	58,70,90,106,108,112, 119,120,124,125,189
Holm, Harrison	65,166
Houston, John H.	46,74,200
Houston, Mary Jane	189
Hudgins, Becky	178
Huffman, Sharon Jean	80,200
Hughes, Charles S.	200
Hughes, Mary Alyce	53,167
Hull, William	58,59,126,178
Humphreys, Jane	81,167
Hunker, David	55,62,63,200
Hunnicut, Dorothy	189
Hunt, Kyle E.	189
Hunzeker, Mary K.	55,56,58,154,189
Ice, Carol	47,55,63,179
Igoe, Mike	46,92,173,189
Irminger, Eldon	93,167
Irons, Jaunita Ruth	167
Jackson, Alan Morgan	167
Jackson, Barbara Lynn	56,85,167
Jackson, John W.	57,154,167
Jackson, Nancy E.	48,63,83,200
Jacksteit, Bobbie	45,46,47,48,79,160,179
Jacobson, Donna Marie	189
James, David	189
James, Judy Colleen	84,124,126,128,189
Jenkins, Jim C.	93,179
Jennings, William H.	94,114,115,125,189
Jensen, Bob	98,103,119,167
Jeter, Dianne Carol	47,84,200
Johannsen, Fred R.	89,116,118,179
Johnson, Arlie A.	88,167
Johnson, Clifford A.	54,200
Johnson, Daniel L.	59,189
Johnson, Dick	89,179
Johnson, Gerald E.	54,89,134,135,200
Johnson, Gerald W.	61,94,200
Johnson, Karen	71,84,189
Johnson, Laura Kay	54,189
Johnson, Lee	95,167
Johnston, Carroll D.	50,59,74,200
Johnston, Gary N.	167
Jones, Bernice Irene	200
Jones, Diane	83,86,167
Jones, Gary Philip	167
Jones, Jeanette Kay	61,179
Jones, Larry E.	92,200
Jones, Marcia Lynne	48,52,57,70,84,179
Jones, Robert H.	179
Jordan, Susan Wynne	167
Junkins, Pamela Sue	57,179
Justus, Roberta Lynn	59,189
Kamp, Janet	47,48,56,80,124,179
Kanning, Amy Huff	200
Kanning, Larry	94,125,200
Kapke, George E.	94,200
Kapp, Marva Lane	57,83,187
Kaasen, Mike	44,93,113,119,146,167
Kaulien, Thomas L.	116,117,118,201
Kay, Keith D.	56,179

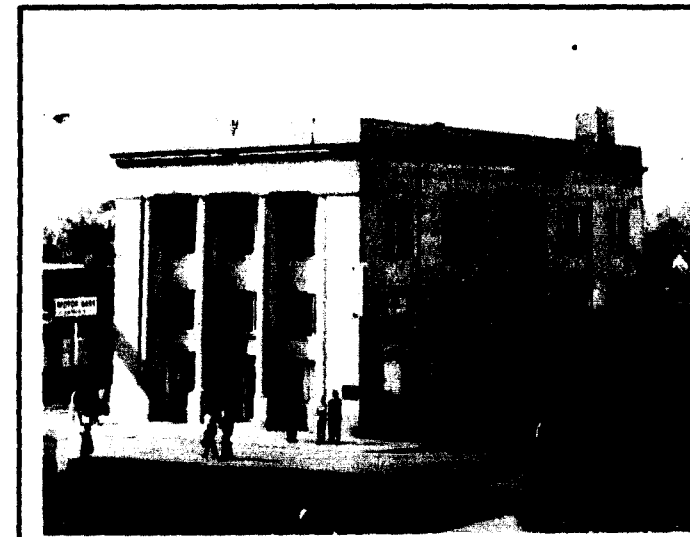

Clay County's Oldest National Bank

FIRST NATIONAL BANK

Liberty, Missouri
Member Federal Deposit Insurance Corporation
Main and Kansas Phone TH 7-4100

Compliments of
William Jewell College
BOOK STORE

School Supplies and Greeting Cards

Colonial Hotel

Under New Ownership
Completely Refurbished with wall-to-wall carpeting and new furniture throughout
Liberty, Mo. Phone ST 1-8770

FOR THE KEY TO GOOD EATING VISIT

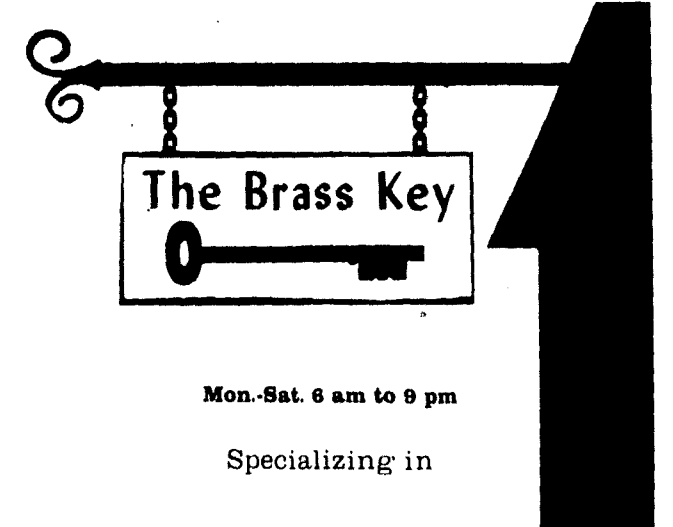

The Brass Key

Mon.-Sat. 6 am to 9 pm

Specializing in

CHICKEN, STEAKS, CHOPS AND SEAFOODS

We strive to please . . . with Good Food, Good Service and Pleasant Atmosphere

26 So. Main St.

Liberty, Mo.

TH 7-5466



SERVING CLAY COUNTY AND WILLIAM JEWELL SINCE 1867

"For all your banking needs"

NATIONAL COMMERCIAL BANK

Member FDIC

TH 7-4200

Keenoy, Mike 88,115,167
 Keller, Bruce 93,157,167
 Kelley, Michael E. 88,179
 Kelly, Kitty 78,167
 Kenagy, C. Blair 44,45,93,111,160,167
 Kennedy, Karl Vinton 54,201
 Kenner, Jane A. 78,167
 Kenney, Barbara 48,51,80,189
 Kern, Penny 44,48,67,84,127,135,
 144,145,179
 Kerr, Mickey 95,118,167
 King, Linda 47,49,63,189
 Kinnard, Steve 92,106,110,125,179
 Kinney, Terry 167
 Kirkbride, Danny S. 93,167
 Kirkland, Claire 167
 Kirkland, Clayton 59,167
 Kline, Gerald R. 106,110,190
 Klingler, Sandy 57,167
 Knauss, Daniel O. 95,190
 Knauss, David Roland 201
 Knight, Rolf T. 90,179
 Koller, Katy B. 84,201
 Korth, Michael V. 60,179
 Kottkamp, Bill B. 168
 Kuhlman, Larry R. 52,54,190
 Kumer, Charles P. 52,54,168
 Kuntzman, Paul R. 62,74,91,125,151,
 196,201
 Kutscher, Diana 57,83,86,179

L

LaBeth, Rodger L. 95,168
 Lam, Dale Clemens 68,71,168
 Lampton, A. John 92,116,117,179
 Landers, Judy 47,63,69,84,190
 Landers, Lynda Kay 81,168
 Landrum, Patrick L. 179
 Langner, V. Fred 90,98,119,190
 Larason, Vicki 44,45,47,63,80,179
 Lattone, Joseph Anthony 179
 Laut, Stephen Richard 88,168
 Laux, Judy Ann 48,82,179
 Lawrence, Jack Vaughn 54,179
 Lawson, Linda Carol 48,66,68,83,190
 Lemmon, Virginia Ann 64,66,74,84,86,201
 Lewis, Joan E. 81,168
 Lewis, William Lynn 190
 Lichtenberg, Linda 85,163,168
 Liery, John A. 59,190
 Lightle, Dixiebelle 168
 Lilly, Bob 65,168
 Lincoln, Cheryl Dianne 48,63,80,179
 Link, William Calhoun 73,74,75,95,98,
 100,124,125,201
 Littleford, John Alan 95,179
 Littleton, Dawanna Sue 180
 Littrell, Lee 88,201
 Llewellyn, Gary Lee 92,180
 Lockett, Robert 91
 Lockwood, Hanna 49,81,127,130,201
 Loehring, Donald 180
 Logan, Mary Jane 190
 Long, James Carl 60,168
 Loomis, David N. 58,59,60,190
 Lorton, David W. 67,180
 Love, Larry 90,180
 Love, Marcia Joy 45,63,73,74,80,127,
 130,131,161,201
 Lucas, Roy David 83,116,117,125,190
 Lucas, Steve 98,102,111,118,119,
 120,125,180
 Lucas, William H. 168
 Lupkey, Mary 79,190
 Luther, Sharon Sue 180

M

McBain, Jerry 57
 McCain, Penny 168
 McCall, Elmer Lee 168
 McCanna, Anthony H. 55,56,201
 McCanna, Sue Meyer 56,62,73,85,201

McClarrinon, Richard Scott 59,126,190
 McClellan, George Seth 168
 McClelland, Pat 190
 McCoy, Dennis 46,60,61,190
 McCoy, Kay 45,78,124,160,168
 McElwain, Gary Charles 58,92,126,180
 McFarland, F. R. 95,201
 McGinnis, Annette 168
 McGinnis, Arthur N. 201
 McGinnis, C. Wayne 124,168
 McGraw, Cicely Anne 201
 McGraw, Marcia 49,57
 McIntosh, Linda 168
 McIntyre, Timothy M. 104,168
 McKenzie, Marilyn 48,81,180
 McLeod, Janet Arlene 60,180
 McMahon, Susan 208
 McMain, Mike 168
 McNally, Laurie Ann 44,45,46,48,59,68,
 79,127,130,131,136,161,190
 McNutt, Gerald LeRoy 54,180
 McNutt, Sharon 54
 Mabry, G. Robert 92,106,180
 Macari, Carolyn 202
 MacDonald, Martin Graham 168
 Macey, Gary 89,190
 Macrae, Jan 59,190
 Maddox, Don 106,107,109,180
 Maddox, Sam 98,101,123,125,191
 Mahan, Warren William 90,180
 Major, Ronnie 95,191
 Maker, Carol Ann 78,168
 Malady, Gene 168
 Marcum, Dan 131
 Marks, Lynn 81,135,177,180
 Marks, Wayne M. 89,114,115,191
 Marques, Alice 191
 Marsh, Darlene 85,126,127,128,191
 Martin, Barrett 45,62,84,191
 Martin, Jim 45,92,104,118,180
 Martin, Judy 168
 Maschoff, James 89,191
 Maslin, Philip W. 180
 Massey, Fred J. 58,61,168
 Massey, Lyndia Lynn 65,85,168
 Masten, Jim J. 93,191
 Mathews, Casey 191
 Mathias, Wayne E. 123,202
 Mathis, Danny E. 89,144,180
 Matthews, Suzanne 47,48,67,84,180,188
 Maxham, Nancy Jane 52,168
 May, Marsha June 60,180
 Medley, Betty Jean 81,202
 Meeker, Linda 81,169
 Meierhoefer, Bill 95,116,118,125,180
 Meinhardt, Robert L. 88,169
 Merkelbach, Joe 180
 Metcalf, John 95,104,122,169
 Meyer, Kay 58,169,176
 Michael, David Dewayne 60,116,118,180
 Michael, Dick D. 118,169
 Middleton, Donna Jean 86,169
 Mikkelsen, William C. 88,169
 Miller, Russell Clinton 90,202
 Miller, Carol L. 169
 Miller, George Lester 116,117,124,125,191
 Miller, John B. 57
 Miller, John Carlisle 181
 Miller, Linda 52,58,169
 Miller, Mary Lynn 181
 Miller, Priscilla Abbott 52,58,169
 Miller, Thomas R. 169
 Milligan, John Herman 60,202
 Mitchell, Thomas James 169
 Modeer, John 60,95,98,102,119,120,
 125,181
 Mohler, Mary Jewell 57,83,169
 Mohler, Nancy 48,57,83,191
 Mohrman, Donna J. 62,79,202
 Moman, Dave 55,56,94,135,202
 Moncrief, Sharon Lynn 49,55,56,83,82,191
 Monroe, Thomas E. 91,169
 Montague, Charles Keith 92,116,117,
 118,202
 Moody, Wally Mae 181
 Moore, Carl John 124,181
 Moore, Celesta Rose 57,63,191
 Moore, Julia 48,70,84,181
 Moorehead, Marcia 48,81,181
 Moreland, Sharon Lynn 81,191
 Morris, Brenda 52,58,66,169
 Morris, Charles E. 181

Morris, Frank Tom 87,95,116,117,
 125,131,191
 Morris, Gayle Darlene 68,181
 Morris, Gloria Maureen 181
 Morris, Stephen W. 191
 Moss, Jerry Wayne 112,169
 Moxham, Thomas Harlan 169
 Mueller, Morris 60,202
 Murray, Carolyn Kay 54,202
 Murry, Jane Romney 47,82,191
 Musgrave, Donald T. 92,181
 Myers, Donna Jean 57,202
 Myers, Judy 181
 Myers, Sandi 169

N

Neal, Sherry 48,70,84,181
 Newbold, Amy L. 62,202
 Newman, Charlotte Sue 52,181
 Newman, Phyllis 72,169
 Noll, Joyce Gayle 169
 Norwich, Carla 50,51,61,74,79,86,
 153,202

O

Oberbeck, Richard Wayne 95,124,169
 Oberkrom, Keith 88,169
 O'Brien, John T. 181
 Oldham, Susie 169
 Oliver, Susan 48,84
 Ormiston, Lee D. 58,59,169
 Ornburn, Carol Anne 181
 Orr, Richard W. 60,169
 Ott, Frederick William 60,191
 Overman, Keith 169
 Owens, Dave 95,98,102,114,125,181
 Owens, William P. 191

P

Pacey, Ann 48,82,86,181
 Painter, Fred E. 95,169
 Palmer, Dalana Sue 47,85,169
 Palmer, John M. 90,174,191
 Palmer, Keith Moron 170
 Pangborn, Dennis R. 170
 Parham, Edmund H. 88,170
 Paris, Paul Lewis 170
 Paris, Philip Rhy 170
 Parker, David Lee 91,112,119,120,181
 Parker, James Vaughn 92,119,120,
 135,136,191
 Parks, Judy L. 181
 Parson, Jack Ellis 181
 Parsons, Gary L. 54,182
 Patterson, Bob C. 92,119,191
 Patterson, Ed 57,89,182
 Patterson, John W. 95,100,116,117,
 118,202
 Peak, Anita 63,182
 Peak, Sylvia Sue 62,63,64,67,68,69,192
 Pence, Pat 44,85,86,170
 Pence, Robert Glen 111,170
 Penrose, Wesley 192
 Peters, William H. 53,87,170
 Pettijohn, James Bishop 58,60,170
 Petty, William Thomas 182
 Pettyjohn, Harry Andrew 182
 Phears, H. Wayne 60,93,170
 Phillippe, Jim 53,87,91,192,198
 Phipps, Stephen J. 90,100,122,124,125,202
 Pierce, James Kenneth 45,61,73,89,131,
 161,203
 Pieters, Ruth Ann 203
 Pieters, Weldon H. 192
 Pilcher, Richard Paul 66,68,90,182
 Pilkenton, Mary Ann 47,52,56,182
 Pillsbury, Linda Jane 47,124,136,182

Official Photographer for the 1966 Tatler



Portraits for all occasions
 Cameras . . . Film . . . Supplies

Marcel's

9 East Kansas
 Liberty, Mo.

Pirch, Joyce Ann 72,135,144,170
 Pittman, Mike Alan 55,57,66,95,129,
 156,157,192
 Platipodis, Charles Denis 64,95,106,108,
 109,127,129,203
 Poppenhagen, James E. 58,92,126,203
 Postlewait, Jerry 93,98,103,123,170
 Potter, Frederick Kirk 170
 Potter, Ray 52,54,192
 Powers, Martha 65,170
 Pratt, Genevieve Jeanne 70,72,170
 Prescott, Sharon Claire 57,83,170
 Price, Rick 170
 Price, Sterling L. 122,192
 Proctor, Joe 52
 Pruett, C. Bryce 91,113,119,146,170
 Pryor, Diane Elaine 56,58,78,170
 Pugh, John 57,192
 Pundmann, William R. 104,170
 Purdom, John Mark 170
 Purdy, Sharon L. 81,86,170
 Purdy, Suzanne Kay 85,127,192

Rumsey, June Ann 47,81,124,126,
 127,128,168,182
 Runion, Paul 54
 Rupard, Steve E. 171

S

Sabath, Rich 95,98,101,124,125,192
 Salstrand, Candy 52,57,171
 Samuel, Bob 62,89,129,203
 Sanders, Gilbert Lee 54,182
 Sandfort, Clarence Daniel 65,171
 Schacklin, Carol 84,124,126,127,128,182
 Scherzer, Gail M. 48,49,63,182
 Schlotterer, Philip Charles 154,192
 Schmaderke, James L. 182
 Schoenborn, Sharon Ann 52,57,203
 Schroeder, Dave 51,87,89,98,101,
 125,193

Schultze, Vanda 78,171
 Schwarz, Blaine John 90,119,125,193
 Scott, Bernadine 183
 Scott, James 54
 Scott, Larry 131
 Scott, Richard R. 171
 Scoville, Ralph 46,61,66,90,154,183,197
 Scrogin, Beth 64,78,86,127,203
 Scrogin, Charles Michael 52,73,74,75,87,
 94,98,99,100,103,119,121,124,125,161,203
 Sealock, Steve Edwin 52,54,70,171
 Seelig, Barbara 79,183
 Sellers, George C. 52,57,98,103,104,171
 Sendrowski, Stephen Alfred 183
 Seneker, Donald L. 204
 Severns, Bill 114,125,183
 Shackelford, Daryl W. 171
 Shaffer, Jan 123,172
 Shanda, Karen M. 48,84,193
 Shanklin, Robert E. 172
 Sharp, Thomas R. 44,45,50,62,65,66,
 73,74,87,89,204

Shatford, John 92,183
 Shaver, Donnie 55,56,57,58,183
 Shelton, Gary 46,204
 Shelton, James William 172
 Shepard, Judith Ellen 78,172
 Shepherd, Lewis E. 183
 Sherer, Bob H. 57,90,193
 Sherman, Betty Lynn 44,85,138,172
 Sherman, Rick V. 172
 Shields, Jim 176,183
 Shillito, Bob 95,98,103,172
 Shipler, Ross 172
 Short, Larry Dean 88,172
 Shumate, George W. 52,57,193
 Siegel, Terry Lee 172
 Siesennop, Clare 78,204
 Simmons, David Edwin 58,146,172
 Simmons, James B. 45,46,60,87,95,113,
 125,135,137,146,147,204

Sims, Wayne 89,181,183
 Slater, Sharon 84,204
 Small, Joanne 52,172
 Smallie, Larry 52,57,172
 Smith, Brian Alan 183
 Smith, Carol 67,172
 Smith, Charlotte 49,61,124,183
 Smith, Cheryl Diane 60,83,183
 Smith, Gary Lynn 60,172
 Smith, Jennifer 58,124,172
 Smith, John 193
 Smith, Pat 83,57,183
 Smith, Robert 58,93,126,172
 Smith, Taylor Clarence 172
 Sneed, Ralph W. 44,45,87,90,98,102,
 119,124,160,183

Souder, Sabin Eugene 183
 Spalding, Donald D. 183
 Spencer, James C. 172
 Sperl, Larry W. 204
 Sponell, Tom 144
 Spotts, David Clayton 172
 Sprankle, Mary E. 81,204
 Springate, Robert C. 54,172
 Springsteen, Ken D. 90,183
 Sprinkle, Barry Lee 68,104,172
 Stadler, C. Stephen 90,183
 Stakley, Dick A. 54,193

Stalder, Rhonda 48,66,81,183
 Stanfield, Ruth Alyne 78,172
 Steen, Jackie 47,48,81,124,193
 Steinkamp, Bob 44,45,62,89,98,101,140,
 161,193

Stephens, Linda Kay 53,172
 Stephens, Sherry Jean 172
 Stevens, Frank L. 98,118,124,183
 Stiffler, Darrell Glen 183
 Stille, Mary S. 47,48,63,67,83,183
 Stinson, Bill 112,204
 Stockbarger, Lorin William 89,109,183
 Stockbarger, Randy 88,106,109,111,116,
 118,172

Stone, Larry E. 172
 Story, Barb 45,48,56,83,193
 Stout, David Allyn 58,126,172
 Straeter, Ted 44,45,95,98,102,184
 Stricker, James E. 193
 Strider, Wayne 172
 Strub, Anthony W. 63,204
 Stuart, Charles 54
 Stuart, Mark 44,45,88,98,103,
 146,160,172

Stuber, Sue Ellen 48,81,193
 Suderman, Sheryl Lynn 57,78,86,173
 Sullens, Darlene 57,173
 Sullivan, David B. 104,124,125,204
 Summers, Nancy Louise 184
 Svetlich, Dennis Richard 173
 Swafford, Bonnie Lynn 52,63,184
 Swafford, Ernest D. 98,184
 Swaney, Mariruth 49,66,84,129,135,
 197,204
 Swank, Lowell 173
 Swanson, Suzette 84,126,127,128,184
 Swiss, David 87,89,98,101,193
 Szilagyi, Alice J. 173,198

T

Taggart, Norma Joyce 204
 Taney, Gary Wayne 95,98,103,119,120,184
 Tatlock, John Henry 44,65,93,111,118,173
 Taylor, Bob M. 93,104,173
 Taylor, Ronald Dean 104,173
 Taylor, William Richard 66,193
 Tebbenkamp, Fred 52,60,204
 Tebbenkamp, Ron 173
 Templeton, Lynda Kay 173
 Terbrock, Bob 95,119,131,184
 Test, Raymond L. 92,123,204
 Thies, Emil Allen 58,66,173
 Thompson, Beverly S. 80,205

Thompson, Gordon R. 57,58,98,100,114,
 115,124,125,205
 Thornton, Esther 81,127,144,184
 Thornton, Jim 92
 Thornton, Leslie 48,51,81,86,184
 Thorpe, Robert 95,112,119,120,173
 Trafton, Terry W. 58,61,184
 Tramp, Anne Elizabeth 44,45,78,160,173
 Turner, Don L. 205
 Turner, Marvin Dale 173
 Tuttle, Clifford Glyde 54,193
 Tyler, Carol F. 173

U

Unger, Beth 184
 Unger, Diana Webb 205
 Unger, Elizabeth J. 193
 Unger, Tom 205
 Urbach, Robert Richard 184

V

VanVactor, Martina Lee 124,184
 Vashbinder, Virginia 49,81,173
 Vaughn, Phil 58,184

Official College Rings
BRAUN'S JEWELRY
 10 North Main TH 7-4624

EISEN'S CLOTHING STORE
 2 North Main Phone TH 7-4676

THE GAS SERVICE COMPANY
 Natural Gas
 For Home, Business, and Industry
 118 N. Main TH 7-4666 Liberty, Mo.

WOODY'S APPLIANCE
 4 E. Franklin TH 7-4277
 A complete line of General Electric
 Appliances—Stereo—T.V.

Finest Quality Gifts and Service
 with Lasting Satisfaction
WHITESIDE JEWELRY
 16 E. Franklin Liberty, Mo.

BREIPOHL REXALL DRUG STORE
 15 N. Water St. Phone ST 1-1358

Compliments of
FREVERT HARDWARE
 11 E. Kansas TH 7-4710

BEGGS PHARMACY, INC.

Vincent, Duane E. 54,205
 vonErdmannsdorff, John 44,45,53,60,61,
 64,65,66,67,68,69,193
 Voris, Paul Raymond 205
 Voss, Carol L. 173

W

Wagner, Ann 173
 Wallace, Donald 125
 Wallace, Paula June 78,173
 Waller, Ed 68,69,89,184
 Walley, Susan 173
 Ward, Grant H. 51,55,56,66,67,193
 Ward, Larry Wayne 91,129,173
 Ward, Lois Pamela 57,173
 Warder, Woody W. 194
 Warr, Brian L. 55,58,90,184
 Warren, Nancy 143,173
 Warren, Patricia 48,57,60,63,83,194
 Warren, Tim 65,112,113,194
 Watkins, James Christopher 65,173
 Watkins, Robert Edward 56,57,154,184
 Watson, Louise 47,85,173
 Watson, Robert M. 45,58,93,173
 Weakley, Thomas Lee 59,119,205
 Webb, E. Kenton 54,205
 Webster, Gary V. 194
 Weeks, Betsy 45,63,79,205
 Welliver, John M. 91,173
 Wepler, Larry George 118,173
 Werner, Carol Elaine 48,85,86,194

West, Gary Wayne 184
 Whan, Janet Marilyn 60,194
 Wheeler, Cindy 78,174
 Wheeler, Dan 93,194
 White, Carole Lyn 46,52,64,73,74,
 85,127,205
 White, John F. 60,87,92,194
 White, Robert Edward 174
 White, Steven J. 58,66,126,174
 Whitehead, Peggy Louise 83,174
 Whitnell, Mark A. 174
 Whitworth, Leslie J. 93,104,174
 Wiant, James F. 55,58,59,126,194
 Wicker, Garrie M. 174
 Wickizer, Charles A. 44,45,87,92,188,194
 Wildeboor, George Edwin 91,184
 Wilkes, Andrew R. 54,174
 Willard, Wilda 52,205
 Williams, Dennis Dale 58,91,174
 Williams, Douglas A. 53,55,184
 Williams, Jim Richard 88,174
 Williams, John M. 57,174
 Williams, John C. 57,174
 Williams, Judy C. 52,72,73,74,
 75,85,124,205
 Williams, Sue Ellen 76,85,124,205
 Williams, Susie 44,45,47,48,84,
 127,130,131,160,184
 Wills, Keith Cameron 174
 Wilson, Gary Dean 111,174
 Wilson, Linda 78,174
 Winfrey, Catherine 52,65,72,148,174
 Wissehr, Kurt R. 95,174
 Wollenman, Pat 68,69,85,194
 Wood, Prudy 48,49,51,81,194
 Wood, Richard M. 45,122,125,205
 Wood, William T. 174

Woodard, Jay 95,98,103,146,184
 Woods, Barbara 48,81,124,184
 Woods, James W. 123,184
 Woody, Charles D. 65,184
 Word, John Marion 92,184
 Worthy, James C. 174
 Wuethrich, John 90,194
 Wurth, Janet Kay 55,56,194
 Wurtzler, Steve 95,174
 Wyatt, Ronald Dean 54,194
 Wyss, Larry Ross 194

Y

Yagel, Gene S. 60,194
 Yake, Arlo D. 174
 Yoes, Margaret Ann 83,194
 York, Bob 174
 Young, Stephen L. 60,174

Z

Zackula, Carol 73,80,127,205
 Zwall, Peter R. 54,57,174

DARI-BAR

Restaurant and Cafe



24-Hour Service Tel. ST 1-9853
 Highway 33 and 71 By-Pass

**SCHOELLER'S
 U. S. SUPER**

Highway 10 & 71 By-Pass
 Liberty, Missouri
 Open Monday through Saturday
 8 a.m. to 9 p.m.
 Sundays 10 a.m. to 7 p.m.



**LIBERTY SAVINGS
 ASSOCIATION**

Main and Franklin Streets
 Liberty, Missouri

STANLEY

Oldsmobile - Pontiac
 Liberty, Missouri

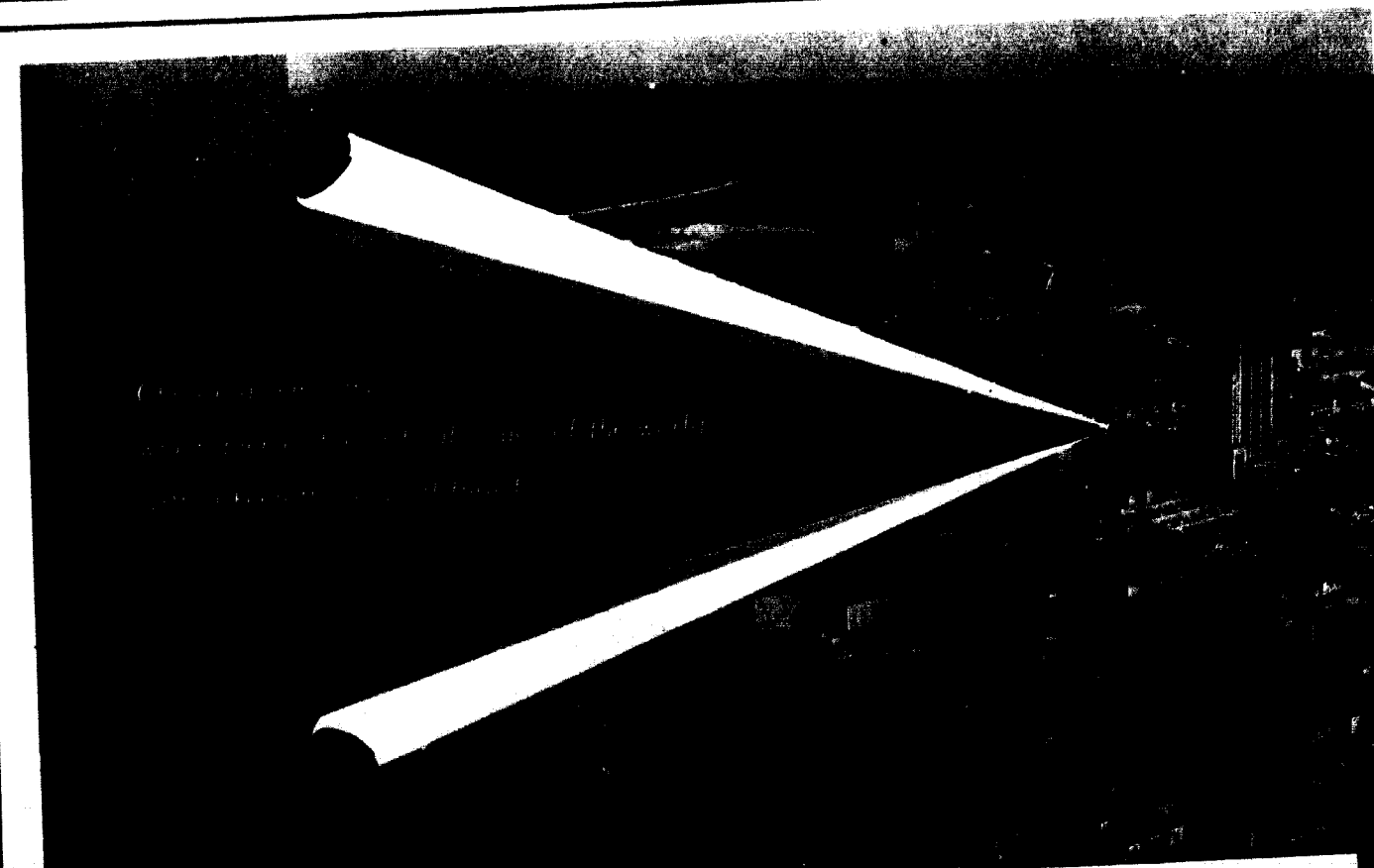
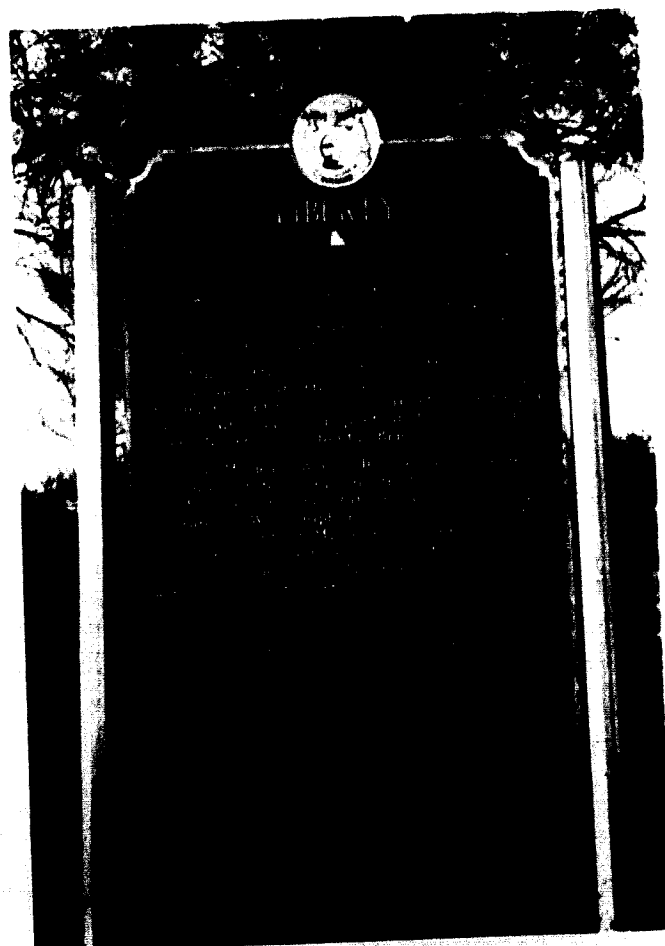

Central Baptist Theological Seminary

PAUL T. LOBH, President

Kansas City 2, Kansas

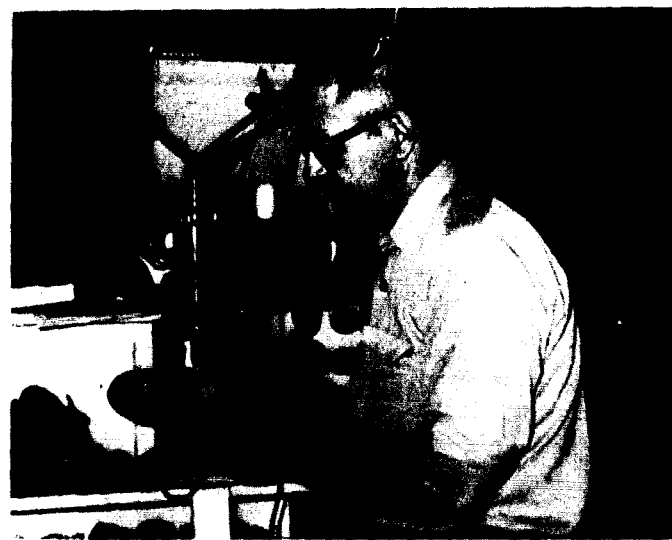

Down at the heels?
Visit

BOB MACE'S SHOE REPAIR

Your feet will love you for it.

So will Bob.

20 North Main

Liberty, Mo.

FISCHER'S FLOWERS

New location, same service.
We carry Hallmark Cards.
West side of the Square

Liberty, Mo.

TH 7-4979



The Best Brands in Every Line

WENZEL APPLIANCE



Maytag

Phone TH 7-4680



Zenith

39 South Main

"We Service Everything We Sell."



Your Tomorrows Are Made Today

A Kansas City Life
Specialist can help you
plan your future
TODAY

Represented in 41 States and the District of Columbia
Home Office / Broadway at Armour / Kansas City, Missouri



The William Jewell Memorial Library stands today as a tribute to the generosity and foresight of alumni and friends of the college. It now belongs to the students, with the express hope that from it they will glean the knowledge needed to live in a competitive world.

WILLIAM JEWELL COLLEGE

H. Guy Moore, President

PATRONIZE OUR ADVERTISERS

Beggs Pharmacy Inc. 219	Dari-Bar 221	Moore's Barber Shop 213
Brant's Men and Boys Wear 211	Eisen's 219	National Commercial Bank 215
Brass Key Restaurant 215	First National Bank 215	Pasley Funeral Home 211
Braun's Jewelry 219	Fischer's Flowers 222	Safeway Stores, Inc. 211
Breipohl Rexall Drug Store 219	Frevert Hardware 219	Schoeller's U.S. Super 221
Carter's Phillips 66 Station 213	Gas Service Company 219	Sentry Title Corp. 213
Central Baptist Seminary 221	Kansas City Life Insurance Co. 222	Stanley Pontiac 221
Children's World 213	Liberty Savings Association 221	Wenzel Appliance 222
Church-Archer Funeral Home 213	Lucile Davis 211	Western Auto Associate Store 213
City Electric 213	Mace Shoe Repair 222	Whiteside Jewelry 219
Clay County Abstract Company 211	Marcel's 217	William Jewell College 223
Colonial Hotel 215	Missouri Public Service Co. 211	WJC Book Store 215
Consolidated Laundry 213		Woody's Appliance 219

1966 Tatler Staff

Editor
Ruth Henderson

Associate
Editors
Karen Johnson
Sandy Rousseau

Business Manager
Gary Chenoweth

Associate
Business Manager
Stan Hixson

Sports Editor
Larry Holley

Assistant
Sports Editor
Steve Sealock

Photographer
Dale Lam, Jr.

Copy Editors
Sherry Neal
Gennie Pratt

Layout Editors
Marcia Jones
Lynn Marks
Julia Moore

Faculty Adviser
Dr. Everett Truex

This book has been set on the Linotype in Century Schoolbook 10 point for the text and 8 point for picture captions. The headings are in 18, 24, and 30 point Trade Gothic Extended caps and the sub-heads are in 24 and 36 point Rapro Script. The overall page trim size is 9 by 12 inches and the paper used is 92-pound Collegiate Enamel. Printing was by photolithography at the Inter-Collegiate Press, Mission, Kansas.

