



1
9
6
0

TATLER

Vault



378.778

W.J.

1960
Vault
c.1

84963

WILLIAM JEWELL COLLEGE *Tatler*

MARCIA LEE BROWN, EDITOR

LAVELLE TUCKER, BUSINESS MANAGER

DR. ROBERT C. JONES, ADVISOR

1960

The year 1960 at William Jewell College will be remembered as the year of lines. They covered the campus like a web — a network of humanity connecting all areas of college life — as more than 900 students spent the year learning the shortest distance between two points.



But there were lines other than for registration, and the cafeteria, and getting in and out of chapel; and though less tangible, perhaps they will remain far longer in the mind and the heart. The golden line of the horizon in the early morning quiet,



the familiar pattern of red brick and white columns; the bold outlines of lengthening shadows across the campus,

the invisible, but ever-present, lines of past and future, the legacies of yesterday, the hopes of tomorrow, inextricably bound to here and now.



Leadership 8
achievement . . . participation . . . informality

Scholarship 36
research . . . preparation . . . relaxation

Citizenship 82
meetings . . . parties . . . projects

Sportsmanship 102
determination . . . endurance . . . victory

Friendship 120
spirit . . . drama . . . royalty



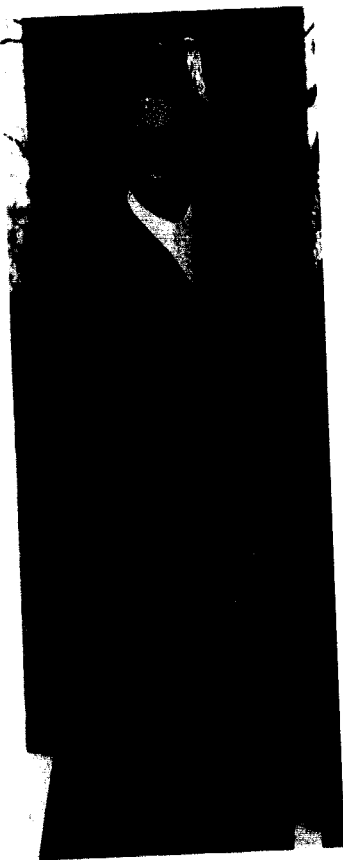

... achievement

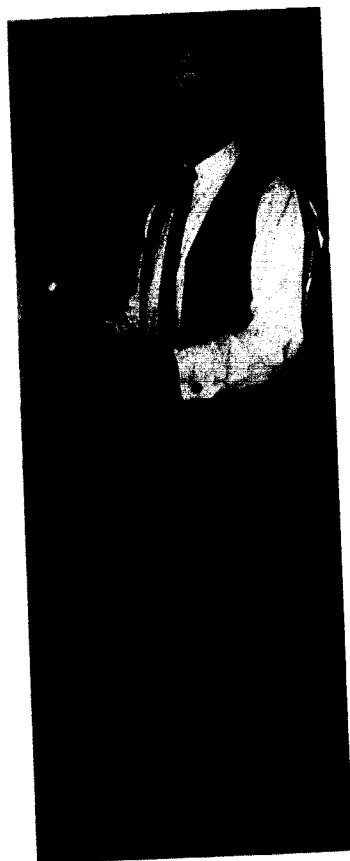

... participation

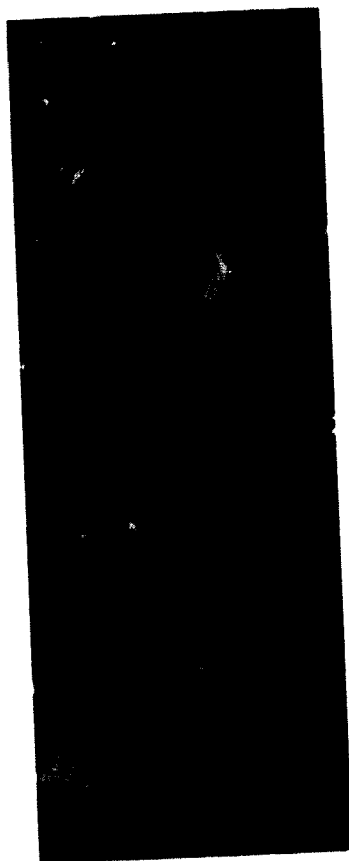

... informality

Leadership



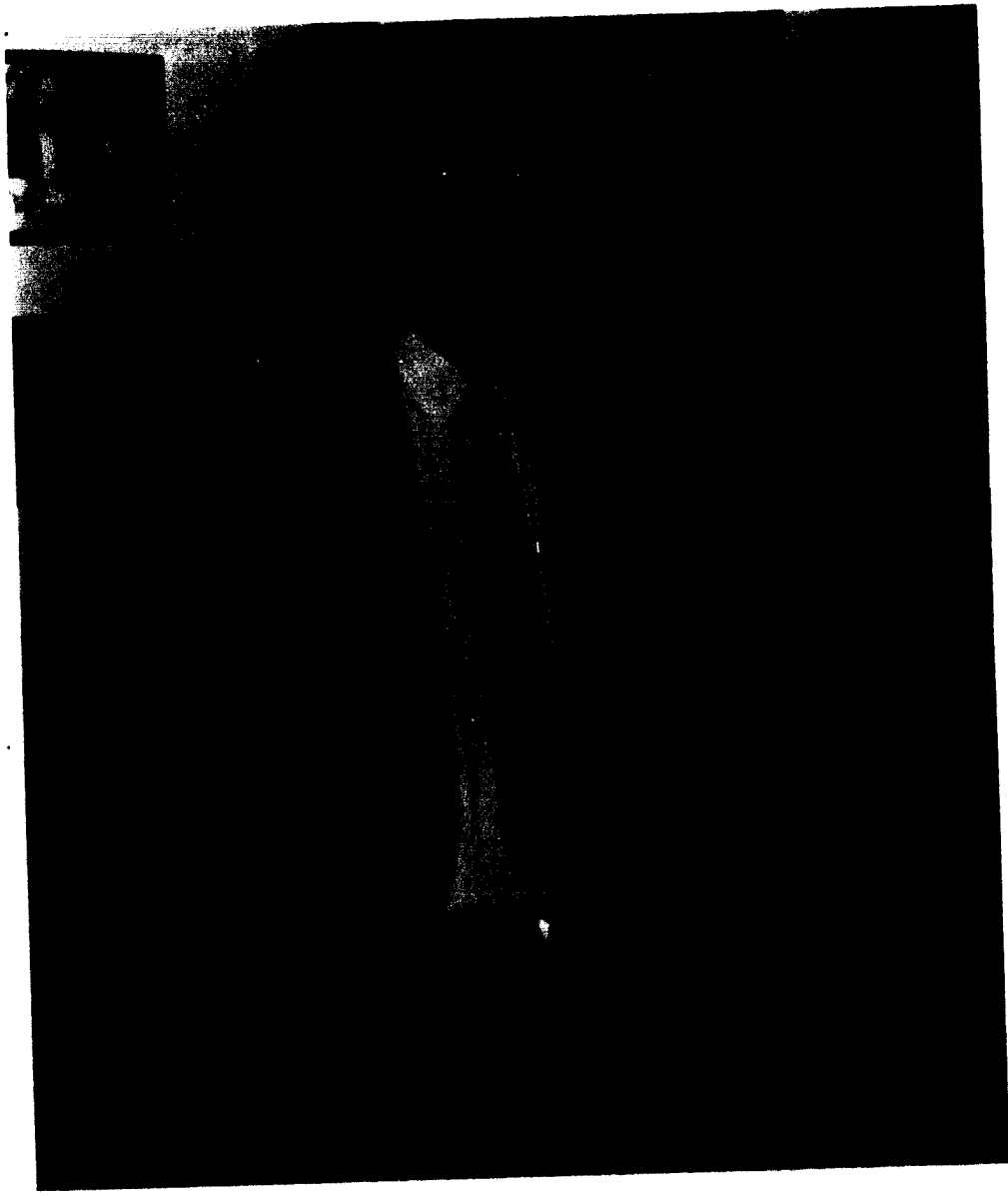

Dr. Binns Enhances William Jewell's Reputation

Dr. Walter Pope Binns, the ninth president of William Jewell College, was inaugurated November 11, 1943. During his seventeen years on the campus, he has proven himself a capable leader, achieving a successful reputation for the college.

Dr. Binns received his A.B. and D.D. degrees from Mercer University in Macon, Georgia. Before coming to William Jewell, he was pastor of the First Baptist Church of Roanoke, Virginia. During his many years of service, he has learned to understand young people and their problems; and because of his wise guidance, many students have achieved success.

While on our campus, Dr. Binns has encouraged all building programs. His views on the needs and problems of expansion have been greatly appreciated by the students.

In addition to his customary administrative duties, Dr. Binns travels thousands of miles each year for special conferences and speaking engagements. He is also Chairman of the Southern Baptist Convention Public Affairs and World Peace Committees which meet twice a year in Washington.

Vice-Presidents

DR. H. I. HESTER

Dr. H. I. Hester, Vice-President of the College, also serves as head of the Department of Religion, a position he has held for thirty-four years. A popular preacher and lecturer, Dr. Hester is also the author of numerous volumes. His latest book is entitled *The Book of Books*. In addition, he finds time to be President of the Board of Trustees of Midwestern Baptist Theological Seminary, President of the Missouri Baptist Historical Society, and to hold other offices in denominational organizations.



MINETRY L. JONES

The duties of Mr. Minetry L. Jones as Vice President in charge of Business Administration are many and varied. In this position he is responsible for all business affairs of the college. These include the supervision of buildings and grounds; the operation of auxiliary enterprises; the food services and book store; the business office and central purchasing office; and assistance to the Trustees in handling the investments of the college. In addition to these activities, he spends much time planning for future building projects.



DR. C. SYLVESTER GREEN

As Vice President in charge of Public Relations, Dr. C. Sylvester Green is responsible for many of the vital activities of the college. These areas of responsibility include admissions, alumni activities, publications, publicity, church-college relations, and public events. Dr. Green came to William Jewell last year from a similar position at Wake Forest College. He is author of two published books and a regular contributor to numerous secular and church periodicals, as well as active in civic affairs locally and throughout the state.

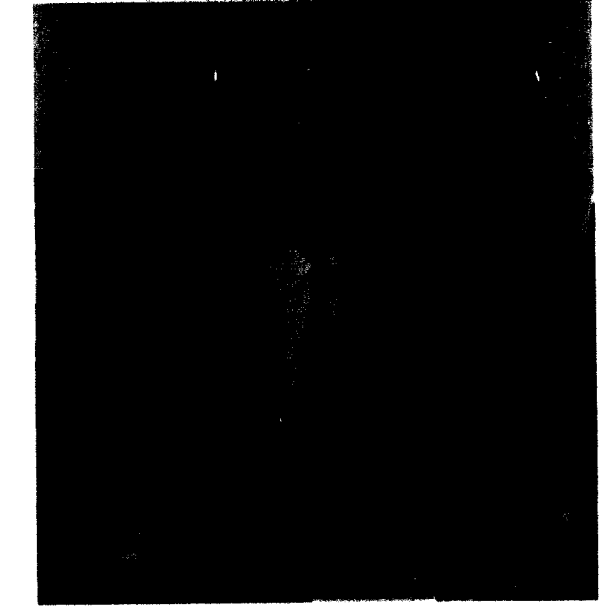

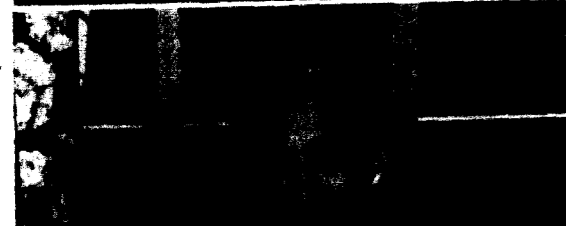

Deans

DR. GARLAND TAYLOR

William Jewell welcomes to the administration this year, Dr. Garland Taylor as Dean of the College. Dr. Taylor comes to Jewell from a position as Director of University Libraries at Tulane University in New Orleans. He holds the B.A. and M.A. degrees from Tulane and the Ph.D. from Yale University. Dr. Taylor has attended seven or eight educational conferences this year in connection with his duties. With the cooperation of the faculty extensive revisions have been made in the registration process and attempts are being made to lift academic standards.

DR. GLADYS HICKS NEWMAN

Dr. Gladys Hicks Newman served in the capacity of Visiting Dean of Women while Miss Catherine Bates was on a leave of absence for a year. Dr. Newman was Dean of Women at Baylor University for a number of years. She holds degrees from Howard Payne College. Her many duties as Dean of Women included advising many student groups and planning the social calendar and handbooks. Through her cordial friendliness in these activities Dean Newman has become well-known and liked by the students.

E. W. HOLZAPFEL

The duties of Mr. E. W. Holzapfel as Dean of Students include counseling, testing all new and transfer students, advising students in vocational fields, enrollment, class attendance records, and speaking on behalf of students at faculty meetings and alumni gatherings. He is constantly on the lookout for services that will be of benefit to the student body and is a ready and willing counselor on any matter concerning student life.

Dean Holzapfel was graduated from Westmar College and Iowa State College and came to William Jewell in 1948.

Administrative Staff

MR. LESTER BANDY
Admissions Counsellor

MR. BALLARD BLOUNT
Director of Alumni Activities

MR. TOM BRYAN
Director of Religious Activities

MISS OPAL CARLEN
Librarian

MR. ALFORD W. COLEMAN
Assistant Treasurer

DR. FREDERICK M. DERWATER
Registrar

MR. WILLIAM R. DUNNAP
Director of the College Union

MR. BILL R. HARVEY
Director of Food Services

MR. STANLEY E. HAYDEN
Admissions Counsellor

DR. GLENN HENDREN
College Physician

MR. J. ELDON JOHNSON
College Evangelist

MRS. BILLIE LEATHERMAN
Purchasing Agent

MR. CLAUDE E. MIKKELES
Admissions Counsellor

MR. H. L. PERRINE
Plant Superintendent

MR. HARLEY WYATT
Admissions Counsellor





MR. WILBUR E. BRUNER
Professor of Modern Languages

MRS. JULIA A. ELSAMMAN
Instructor in French

MISS RUTH MCDANIELL
Professor of Modern Languages

MR. E. OTHA WINGO
Assistant Professor of Latin



DR. PAUL T. MCCARTY
Head of the Department and
Professor of German, French
and Russian

Departments of Modern and Ancient Languages

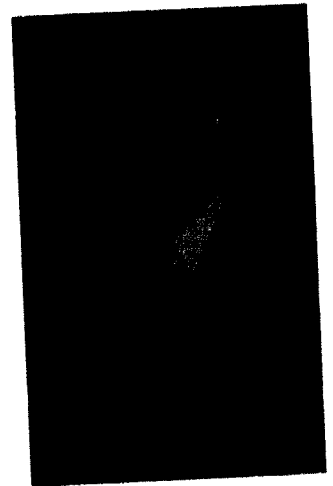

DR. F. M. DERWATTER
Head of the Department of
Ancient Languages and
Professor of Greek

The aim of the Modern Language Department is to enable the student to read, to write, and to converse in the foreign language studied with some degree of fluency after having completed the two year requirement for graduation. Language and literature are important criteria which often indicate and reflect the thought, philosophy, and ideology of a nation and its people. The study of foreign languages contributes much to a better understanding of other peoples and nations. The Modern Language Department at William Jewell hopes for this reason that the student will continue his study and use of the foreign language after graduation.

This department strives to integrate foreign language study with courses offered by other departments, particularly with English and the sciences. Foreign language study develops language consciousness.

The Department of Ancient Languages aims to give its students an acquaintance with Latin and Greek vocabulary which will enable them to recognize and appreciate cognate words in their English reading; such a knowledge of syntax as will help in their understanding of the structure of the English language; and some first hand acquaintance with the treasure which we have in ancient classical literature. It aims at stirring interest in further study in the classical field and at providing a background for appreciation of the Greek New Testament.

Emphasis in Greek is upon form and syntax as the students read simple Attic prose, and biblical and non-biblical material of the Old and New Testament periods. Students of Latin not only increase their grasp of English and other foreign languages, but also develop a sensitivity to exactness and precision of mental discipline.



MRS. LYDIA LOVAN
Associate Professor of Music

MRS. GLORIA SLAGEL
Instructor in Music

MRS. LETHA MILLSOM
Instructor in Music

MR. LOUIS R. REIMER
Instructor in Stringed Instruments



MR. EDWARD LAKIN
Professor of Music



MR. HARRISON C. BOUGILLON
Instructor in Music

Department of Music

The responsibilities of a music department in a small liberal arts college toward professional education are threefold. As in any other department, the departmental major is the backbone of standards and achievement for all activities that come from the department. The first responsibility is in the development of a total person available through a broad academic program and constantly available personal guidance. Second, each graduate must be a musician of quality. Since a person teaching a non-verbal communication ultimately cannot explain but must demonstrate, each musician must be a performer. Third, the professional intentions of the student must be guided and assisted. There are five areas open to music students—teaching, music ministry, performance, business and music therapy.

In the area of general education, it is the function of the music department to provide

cultural opportunities through music organizations, private study toward the end of personal pleasure, and academic courses for the understanding of music's place historically and personally. Now we are entering an area of examination of music's influence on human behavior. This influence is best understood in terms of the non-verbal function of music in the physical and psychological aspects of man's nature. It is the responsibility of the music department to see that the liberal arts student is aware of this social and psychological function of music through the study of style and form as expressions of historical men.

The music department seeks to provide an academically sound element in the general education of the non-musician and to produce musicians who are skilled and prepared to accept their responsibilities as mature citizens in contrast to the limited citizenship of conservatory trained specialists.

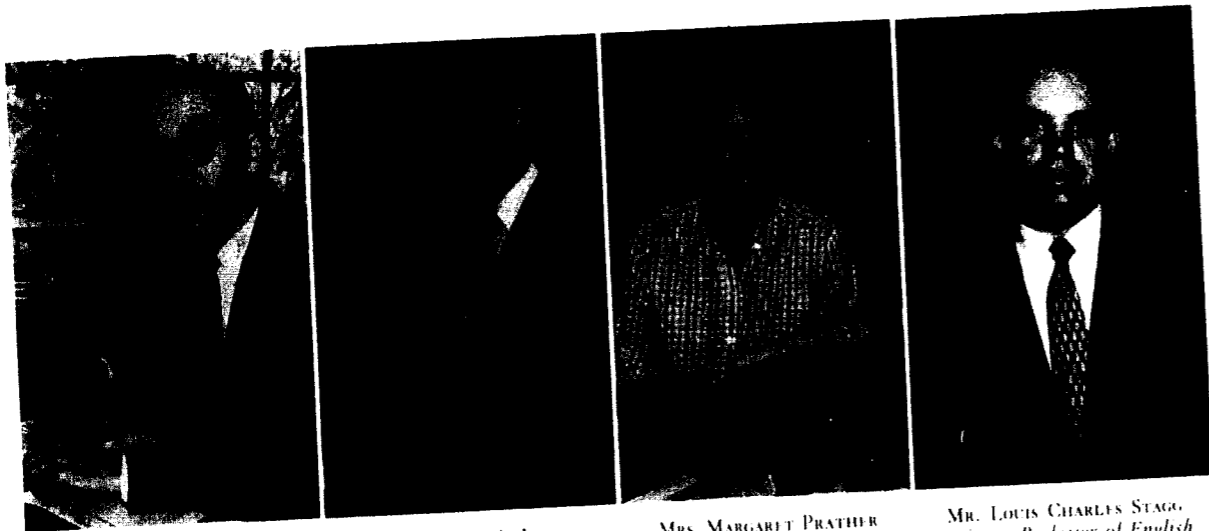

DR. HERMAN P. WILSON
Head of the Department and
Professor of English

DR. ROBERT C. JONES
Assistant Professor of English

MRS. MARGARET PRATHER
Assistant Professor of English

MR. LOUIS CHARLES STAGG
Assistant Professor of English

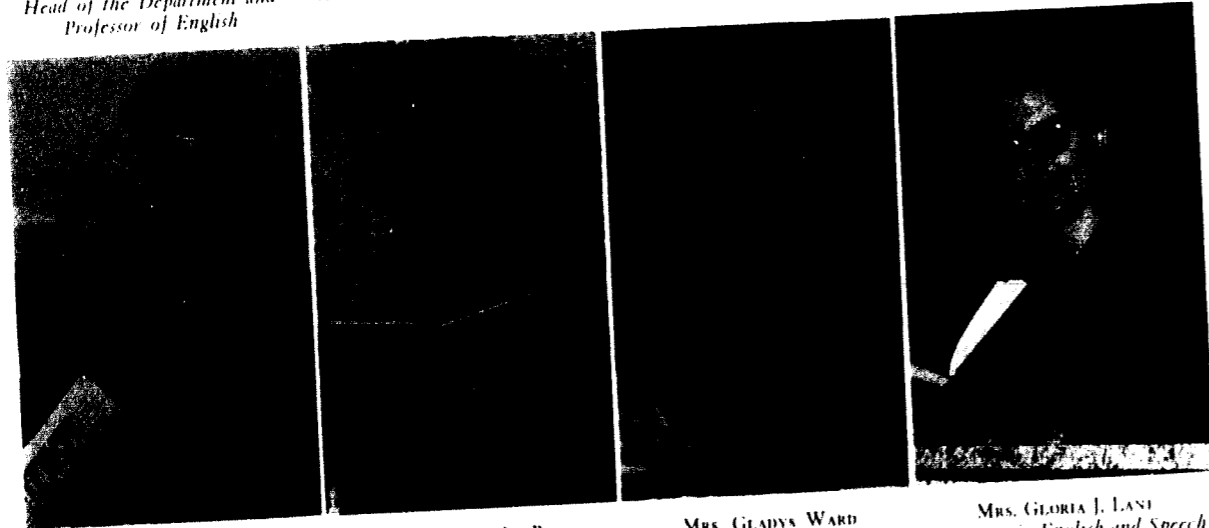

DR. GEORGIA B. BOWMAN
Director of Forensics and
Associate Professor of Journalism

MISS VIRGINIA D. RICE
Associate Professor of English
and Dramatics

MRS. GLADYS WARD
Instructor in English and Speech

MRS. GLORIA J. LANE
Instructor in English and Speech

Department of English and Speech

The basic concerns of the English Department are the teaching of composition and the teaching of literature. In both of these areas the purpose is to aid the student in learning to think clearly and logically.

The primary goal of composition is the ability to write in an organized and effective manner, an ability which is acquired through writing, revising, and rewriting. To the extent that all students are required to express themselves intelligently and intelligibly, the English Department's concern with the teaching of composition is a concern which transcends departmental boundaries and becomes interrelated with the whole process of liberal education.

The study of literature, generally, is the study of those writings which heighten one's awareness

of life and the values which give life meaning. More specifically, however, the instructors, in their approach to literature, emphasize the technical aspects of literature, the fundamentals of literary criticism, and principles of analysis and interpretation.

In the Speech Department the aim is to train students to communicate valid ideas effectively. The ideas they must draw from their own experiences, their readings and studies in other areas. However, in certain areas of speech, such as interpretation and drama, the student may be expressing the ideas of others. Since the listener's viewpoint must also be considered, some emphasis is given to critical listening.

Outgrowths of the Speech Department are the dramatics and forensics activities.



MR. EVERETT TRUEN
Associate Professor of Economics

DR. JERZY HAUPEMANN
Lecturer in Political Science

DR. JUDITH CARROLL
Lecturer in Political Science

MR. WILLIAM CUTBERTSON
Assistant Professor of History



DR. KERMIÉ WATKINS
Head of the Department and
Professor of Economics



DR. UMETA R. PUGH
Head of the Department and
Professor of History

Departments of Economics and History

Man plays two roles. In his economic role he wrests from the world his living and gives in return his productive services. His other role is as a free human being responsible for preserving his heritage of liberal institutions and ideas and for making them better year by year. The Economics Department prefers to believe that he is likely to play both roles better if he is familiar with economics and business. It is our aim to stimulate his interest in business and economics and to help him become familiar with the institutions and processes that yield the flow of goods and services that are essential to our living.

Political Science is the study of the abstract nature of the state and other political institutions, of man's efforts to govern himself, to create governments and states, and to control his social destiny. Students survey not only present-day state systems but those the past in the light of contributions which they make to modern political philosophy.

Another large area of the social sciences is covered by the History Department. The aims of this department are to assist the student to know what has been accomplished by man in the past, to understand how man has been able to progress, to see the things that have hindered man in his upward climb and thereby aid the student to fit himself more fully into the society of his own day. Students are urged to acquire historical facts but, more than that, to properly relate them to the unfolding picture of man from generation to generation.

The History Department is particularly interested in emphasizing to its students the importance and value of research. This is done through the writing of term papers, and reports on special topics, which require of the student the gathering of facts, the interpretation of them, the organization of them and the use of the best techniques in the writing of the papers.



MR. THURSTON ISLEY
Head of the Department and
Professor of Education



MISS LUTHE CHILDS
Professor of Education

MRS. EDNA M. MITCHELL
Assistant Professor of Education



MR. RODNEY H. COFRAN
Instructor in Art

Departments of Education and Art

The Department of Education seeks to accomplish four goals in its teaching program: (1) to introduce to the student the place of Education in the society of today; (2) to prepare students for the teaching profession by helping them acquire a knowledge and understanding of the psychology of growth and the principles of learning; (3) to give to students a working knowledge of the materials of the profession; (4) to help students to acquire knowledge, special information and skills which are necessary for effective study.

Education students participate in a variety of activities during the school year. Annually an Education Workshop is held on the Jewell campus; students prepare exhibits and help to conduct the workshop. Other activities which provide practical experience for students include visiting regular and special classrooms in schools in Liberty and the surrounding Kansas City area, interviewing parents and talking and working with children, directing playgrounds, and attending professional meetings.

Students in elementary and secondary education undergo a semester of practice teaching during their senior years, under the supervision of a regular classroom teacher. Such practical experience complements the academic requirements of the Education Department and gives the student a preview of the profession which they are preparing to enter.

The Education Department expects its students to think critically and independently and to compare, evaluate, and intelligently express their ideas; to demonstrate social competence with adults, children, and co-workers; and to develop a genuine appreciation for learning.

Students interested in art are afforded the opportunity to work closely with instructor, Rod Cofran, in the areas of their particular interest. In art classes students learn and develop such skills as drawing, water-coloring, oil painting, working with pastels, crayon, charcoal, and other media.

In addition, instruction is given in developing perspective, in the use of brush and palette knife, and in other areas of technique and skill.

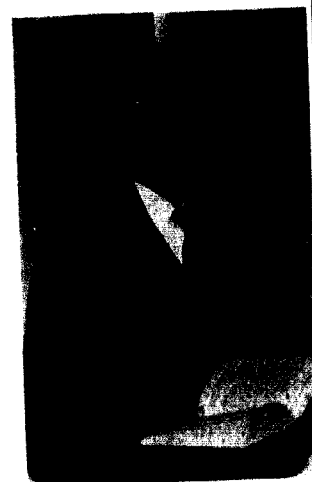

DR. HUBERT L. HESTER
Head of the Department and
Professor of Religion



DR. DAVID O. MOORE
Associate Professor of Religion



MR. W. MURRAY HUNT, JR.
Professor of Philosophy



DR. ROBERT S. TROTTER
Head of the Department and
Professor of Philosophy

Departments of Religion and Philosophy

The aims of the Religion Department are several in nature. It intends to impart to the student an understanding of the historical fact of Christianity. Further the department aids the student in interpreting the facts and ideas of the Christian faith. Finally, the department aims at giving the student a foundation for further professional study in theological and divinity schools.

Each semester the Department of Religion enrolls an average of 400 students. About 100 of these are taking elective advanced courses. The department has contributed towards realizing a life of service in the ministry, in missions, in Christian education, and other vocational areas.

The goals for this department may be briefly stated as striving to achieve smaller classes in the required religion courses. A third professor, Dr. Barclay Newman, has been employed by the college which should help us to accomplish this goal. Further, it is a goal of the department to acquire and use more and better visual devices as an aid to teaching. Upgrading the holdings in religious books in the library is before us. The department hopes to make a worthy contribution to the development of education.

The philosophy classes are occasions for lively personal encounter with those thinkers who, whether they be professional philosophers or not, illuminate in any significant way the inescapable questions concerning the meaning and purpose of human existence. Continuous efforts are made to adapt texts, procedures, and tests to provide a natural and creative communion of mind unhindered by needless technicalities and artificialities. Consequently, persons preparing for a wide variety of careers find the courses valuable in unstiffening their minds, enlarging their horizons, enhancing their sensibilities and developing their capacity for independent judgment.

To implement these objectives, the Philosophy Department usually confronts the students with the great thinkers through their own works. In this way the students are forced to come to grips with a variety of standpoints in their most attractive and effective form. They are also more likely to enter into dialogue both with these great minds and with the students and instructors in the classes. Thus, students develop skill in independent and creative thinking.



DR. BRUCE THOMSON
Head of the Department and
Professor of Sociology



MR. EARL R. WHALEY
Associate Professor of Sociology

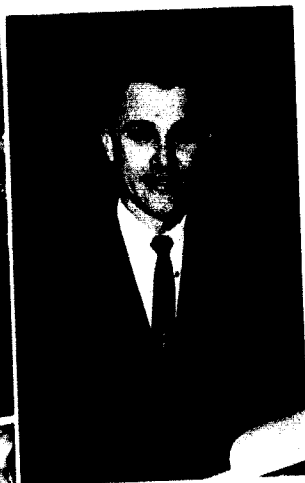

DR. WALLACE DENTON
Visiting Assistant Professor
of Psychology



DR. JOSEPH H. GRIFFITHS
Head of the Department and
Professor of Psychology

Departments of Sociology and Psychology

Sociology is the scientific study of human relations. Like the other social sciences, sociology differs from the physical sciences in that it must reckon with the meanings which objects, people, and relationships have for the units under study — men in social relationships. Also unlike the physical sciences, sociology must consider men's wills and the purposes they pursue. Its subject matter is the behavior of individuals and groups of individuals, and its purpose is the development of social theory which is useful in prediction of social behavior and in understanding why social life changes over the years.

The application of sociological principles may be seen in many of the social institutions of the community. As much as possible, the students are encouraged to participate in some of these activities. Field trips are arranged, when possible, to provide an introduction to these applied aspects of sociology. The students are required to participate in ongoing projects designed to collect data and teach the methods of social research, and are encouraged, and whenever possible, assisted in attending professional meetings.

The aim of teaching in psychology is, in a nutshell, the inculcation in the students of a critical, objective attitude towards the study of human behavior. To achieve this aim, the instructors employ the scientific methodology in so far as it is applicable to the special problems of the field.

This is, writes Dr. J. H. Griffiths, "no mean task for two reasons: (1) the students for the most part come to the study of psychology with an impediment of a mass of misconceptions regarding the nature of human nature which reflect uncritically accepted viewpoints and which the student is often loathe to review because of emotional implications; (2) the student himself is the subject matter of the field of investigation. The teacher of psychology, especially in a small liberal arts college, has to be more than just a classroom guide to learning; he is necessarily involved in counseling procedures and must feel obligated to help the individual student who manifests emotional disturbance to attain a more mature and objective attitude towards himself as well as towards his fellows."



MR. J. E. DIXON
Assistant Professor of Physics

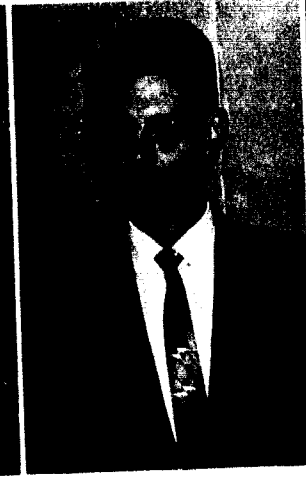

MR. ROGER CRAWFORD
Associate Professor of Physics



MR. D. VERN LAFRENZ
Associate Professor of Mathematics



DR. ELMAS MORROW
Professor of Mathematics



DR. WALLACE A. HILTON
Head of the Department and
Professor of Physics

Departments of Physics and Mathematics



MR. LEE OVAS JONES
Head of the Department and
Professor of Mathematics

The aim of the E. S. Pillsbury Department of Physics is to present a program of studies that will meet the needs of the physicist, the chemist, the mathematician, the engineer, the doctor and the layman. This varies from a three semester hour course for the layman to four years of physics for the future physicist.

The Physics Department occupies eighteen rooms including 7600 square feet of floor space in Marston Hall. Physics equipment and laboratory supplies are valued at about \$90,000. An adequate budget makes it possible to purchase needed new equipment each year.

The graduates of the Department of Physics have a record of achievement that has received national recognition. William Jewell ranks 18th among colleges and universities in the United States in percent of its physics graduates in *American Men of Science*.

The Department of Mathematics has two basic purposes. The first is to provide those courses in mathematics which are considered a part of liberal arts training. In addition to the purely liberal arts courses, the department offers courses or topics within courses of training which will be of service to the science and professional student.

Among the changes in curriculum, 1958-1960, is a speed-up course in first year mathematics entitled "Calculus with Analytical Geometry" and a course in "Abstract Algebra" for advanced students.

A student who comes to William Jewell College with a very strong background in mathematics can build on his good foundation with twenty-eight semester hours of mathematics and qualify for a major. The student with a good background of high school mathematics can do the work for a major in thirty-two semester hours.



DR. JOSEPH P. HUSILTON
Associate Professor of Chemistry

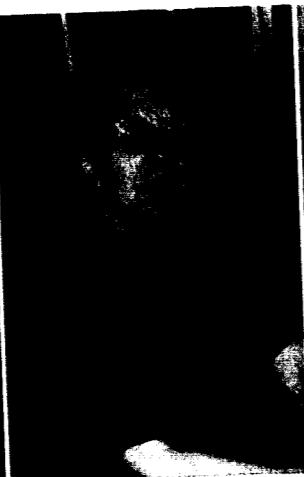

MISS OLIVIA THOMAS
Associate Professor of Biology



MR. CHARLES E. J. NEWLON
Instructor in Biology



DR. FRANK G. EDSON
Head of the Department and Professor of Chemistry

Departments of *Chemistry and Biology*



DR. L. E. GIER
Head of the Department and Professor of Biology

The James Andrew Yates Department of Chemistry is one of the endowed departments of the college. Mr. William F. Yates of Richmond, Missouri, has given over \$275,000 for the endowment of the department in memory of his son, James Andrew Yates.

Chemistry is one of the basic, fundamental sciences. The courses in chemistry prepare one for graduate study in chemistry, the study of medicine, engineering, teaching, and for positions in industry and government work. Each year a number of students receive awards in the form of fellowships or teaching assistantships for graduate study in chemistry or in the study of medicine.

At the present time, there are eleven former students studying medicine and three are doing graduate work in chemistry. This year five students have received awards for graduate study in chemistry.

Today, a knowledge of biology is essential for the proper solution of many of our social problems. The Biology Department of William Jewell College is well equipped with modern laboratories to aid in the development of a liberal arts education for those who wish only a minimum requirement in science and at the same time to prepare students of biology for graduate study or for specialization. Among biology majors who have gone on for advanced degrees are doctors, lawyers, ministers, journalists, teachers, and businessmen of whom we are justly proud.

The basic aims of the Biology Department in short are to acquaint the student with the philosophy and history of ideas of biology and their relation to sociological and economical problems as well as their relation to other sciences, create a sense of awareness of surroundings, and produce scientific literacy.



MISS PATSY THOMAS
Assistant Professor of Physical Education



MR. DARRILL GOUKLEY
Assistant Professor of Physical Education and Head Track Coach



MRS. MARY KINMAN
Instructor in Physical Education



DR. NORRIS A. PATTERSON
Director of Physical Education and Head Football Coach

Department of *Physical Education*



MR. JAMES NELSON
Assistant Director of Physical Education and Head Basketball Coach

The Physical Education Department regards physical education as a part of the general education program for all students. The courses are designed to provide instruction in skills, knowledge of rules, strategy of games, and appreciation of leisure time activities for present and future use.

The student majoring in physical education receives, in addition to a liberal arts background, a broad professional basis in education. Specifically, the physical education major will receive training and guidance on skills, knowledge of rules, strategy of games, and coaching and officiating techniques exceeding those competencies expected of a non-major. Each major student must have a working knowledge of several activities in each of the main categories of aquatics, team sports, individual sports, gymnastics, combatives, and self-testing activities.

However, it is the aim of the department to serve every student by providing a variety of experiences for all levels of ability and interest. Under the basic program each student receives instruction in a minimum of four of the following activities: Tennis, Swimming, Golf, Handball, Weight-Training, Trampoline, Tumbling, Wrestling, Boxing, Soccer, Speedball, Archery, Bowling, Badminton, Volleyball, Modern Dance, Square Dance, and Gymnastics.

The men's intramural program provides competition in touch football, golf, handball, table tennis, horseshoes, basketball, volleyball, softball, track and field, swimming, cross-country and badminton. Women's intramural activity includes basketball, volleyball, swimming, softball, tennis, table tennis, and badminton.



MRS. ANNA ABSLER
Melrose Hall



MRS. FRED T. BRIDGES
Temple Hall



MRS. DORIS FREEMAN
New Ely



MRS. A. L. HASSA
Kappa Alpha



MRS. HOMER HULL
Sigma Nu



MRS. MARY MALONI
Phi Gamma Delta

House Directors

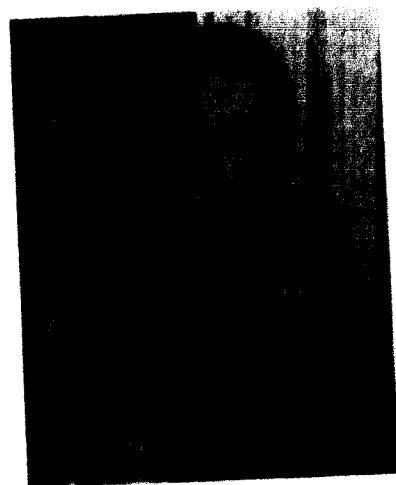

MRS. RUTH PRINCE
Jones Hall



MRS. MYRTLE SHELTON
Lambda Chi

The job of house director entails being everything from counsellor to the valued friend who is invited up to the room for a dessert of raspberry jello prepared in the bath tub (the bath tub, of course, was first thoroughly cleaned). Both the residence halls and the fraternity houses have directors. This year three new directors joined six returning ones to make a total of nine house directors overseeing the College's residence halls and the fraternity houses.

Not pictured is Mrs. Nellie Ruth Lincoln, the day director for Eaton Hall.

Board of Trustees

E. E. ASHICK, *Kansas City*. Representative, Equitable Life Assurance Society of the United States.

WILLIAM P. BROWNING, JR., *Kansas City*. President, William P. Browning and Son, ranch management and live stock.

R. E. COOPER, *Kansas City*. Secretary-treasurer, Cooper-Jarrett, Inc., Motor Freight Lines.

JOE E. CULPEPPER, *Kansas City*. Vice-president and director, Spencer Chemical Company.

CHARLES E. CURRY, *Kansas City*. President, Charles F. Curry Real Estate Company.

CARLES F. CURRY, *Kansas City*. Chairman of the Board, Charles F. Curry and Company.

GRANT DAVIS, *Springfield*. Partner, Grant Davis Insurance Agency.

HOMER EARL DELOZIER, *St. Louis*. Executive Secretary, St. Louis Baptist Mission Board.

ARTHUR L. LAND, *Overland Park, Kansas*. President, Southwest Acceptance Corporation.

W. C. LINK, JR., *Liberty*. Minister, Second Baptist Church, Liberty.

W. W. MARTIN, *St. Louis*. Vice-president, Board of Managers of Missouri Baptist Hospital.

JOHN B. PEW, *Kansas City*. Attorney. Senior member of firm of Pew, Taylor, Welch and Sheridan.

FRED H. PILSBRY, *Ladue*. President, Century Electric Company.

ALBERT L. REEVES, *Kansas City*. Attorney. Judge United States District Court, retired.

HERBERT H. SCHWAMB, *New York, New York*. Vice-president in Charge of Personnel, J. C. Penney Company, retired.

WILLIAM T. SEMPLE, *Cincinnati, Ohio*. Educator, financier, philanthropist.

J. NEIL SMITH, *Kansas City*. Vice-president and director, Continental Research Corporation.

ELLIOTT C. SPRATT, *St. Joseph*. Secretary, Hill-yard Chemical Company.

DR. HARVEY THOMAS, *Kansas City*. Active in the field of psychology.

REX WHITTON, *Jefferson City*. With the Missouri Highway Commission.

CONRAD WILLARD, *Kansas City*. Minister, Calvary Baptist Church.

GEORGE J. WINGER, *Kansas City*. Attorney, firm of Winger and Nugent.

WILLIAM F. YATES, *Richmond*. Chairman of the Board, president and director, of Exchange Bank of Richmond.



MR. CHARLES F. CURRY
President of the Board

The Board of Trustees of William Jewell College is composed of men—ministers and laymen—who devote great amounts of time to consideration of the affairs of the College. The Board meets as a whole twice a year: on Achievement Day in November, and at Commencement. The Executive Committee of the Board holds monthly meetings at the office of the chairman.

These trustees are charged by charter with full responsibility for setting policies and administering control of the College. Throughout the years the Trustees have been generous with both their time and their money in the advancements of the institution. They have committees at work continuously planning for the development and expansion of the college; and individually and as a whole are always cooperative with the administration in meeting day-to-day problems in the life of the College.

Trustees Emeritus

DR. HUBERT EATON, *Forest Lawn Memorial Park, Glendale, California*.

JOHN B. WORNALL, *Kansas City, Missouri*.



STUDENT SENATE — Row 1: Gail King, Carol Sue Gillum, Martha Johnson, Linda Henry, Nancy Simmons, Beverly Renz, Judy Miler, Constance Capen. Row 2: Jess Funkhouser, Jane Ann Hunt, Gary Flack, Rod Swearingen, Don Gregory, Art Miller, Peggy Wilson, Jim Conger, Kaye Cokely. Row 3: David Burhans, Norm Bowman, David Paulsmeyer, John Brunner, Richard Harris, Gary Barfoot, George Barnes, Donald D. Bohling, Larry Hamilton, Bob West.

Student Senate Organizes Student Affairs

The Student Senate, composed of representatives of all areas of the student body, is the coordinator of most campus activities. The All-School Picnic, Homecoming, Cardinal Capers (formerly Rhythm Roundup), class officer and cheerleader elections, and the publication of the school handbook are among the major activities of the Senate. The Senate is also ultimately responsible for the functioning of the student publications through its membership on the Board of Control.

The Chairman of the Student Senate is the Student Body President who is elected each year by the students. The Secretary-Treasurer of the Senate is elected by the Senate from its membership. Other members include the president, vice-president, secretary, and treasurer of each class; the President of the College Union Board; and one representative from each of the sororities and fraternities, one off-campus and one on-campus non-affiliated student.

Committees of the Senate carry on the bulk of the work. These committees are in the areas of academic affairs, campus grounds, chapel, orientation, school spirit, senate organization, and student affairs. Senate members are assisted by selected

non-senate members. These committees are coordinated by the executive committee consisting of the Student Body President, Secretary-Treasurer, public relations director of the Senate, and the National Student Association Coordinator.

"LET'S SEE WHAT'S ON THE AGENDA!" says President David Burhans to Secretary-Treasurer Peggy Wilson as they prepare for an important Senate meeting.

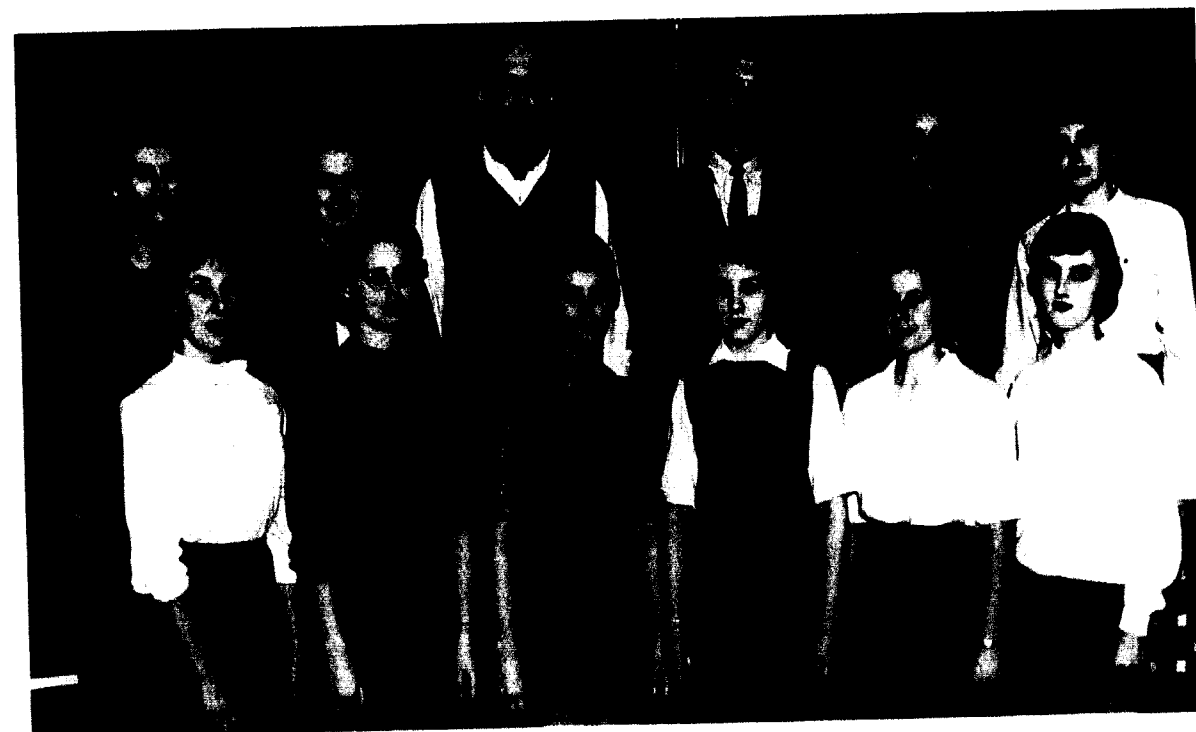
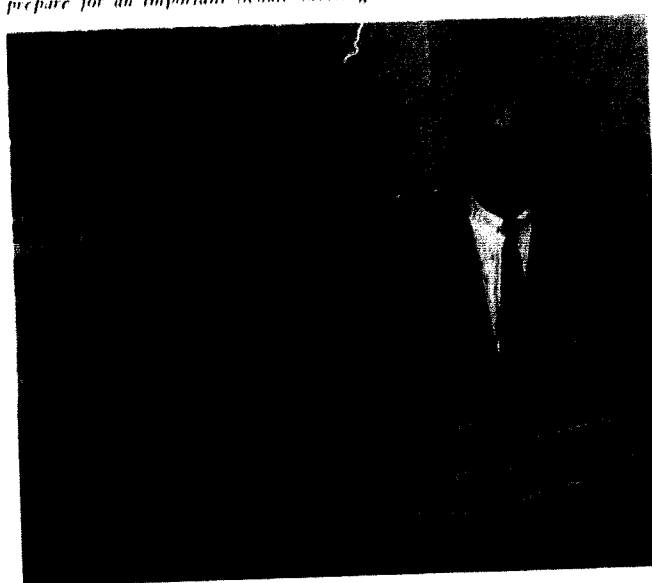

STUDENT SENATE COMMITTEES — Row 1: Jeanne Trefts, Linda Ehsam, Suzie Blair, Elaine Schaeffer, Audie Vought, Carolyn White. Row 2: Cindy Tucker, Nancy Renier, Em Brown, Bob Mann, Judy Baker, Mar. Jo Bacc.

David Burhans, Student Body President, attended the National Student Body Presidents' Conference and was joined by Gary Flack, National Student Association Coordinator, and Peggy Wilson, Secretary-Treasurer, for the 12th Annual National Student Congress at the University of Illinois in Champaign-Urbana, Illinois.

Fifteen delegates along with two faculty members and nine administration members went to

the Lake of the Ozarks for the annual Fall Encampment.

Included in the plans for next year is the establishment of an honorary organization for freshman men which will be under the direction of the academic affairs committee. It was this committee which set up the tutoring program in the language department. A completely new orientation program will be installed next fall under the direction of the orientation committee.

STUDENT COURT — Jo Hawkins, Carolyn Beckmeyer, Linda Hill, Charles Rencke, Ron Mathis, Gary Webster



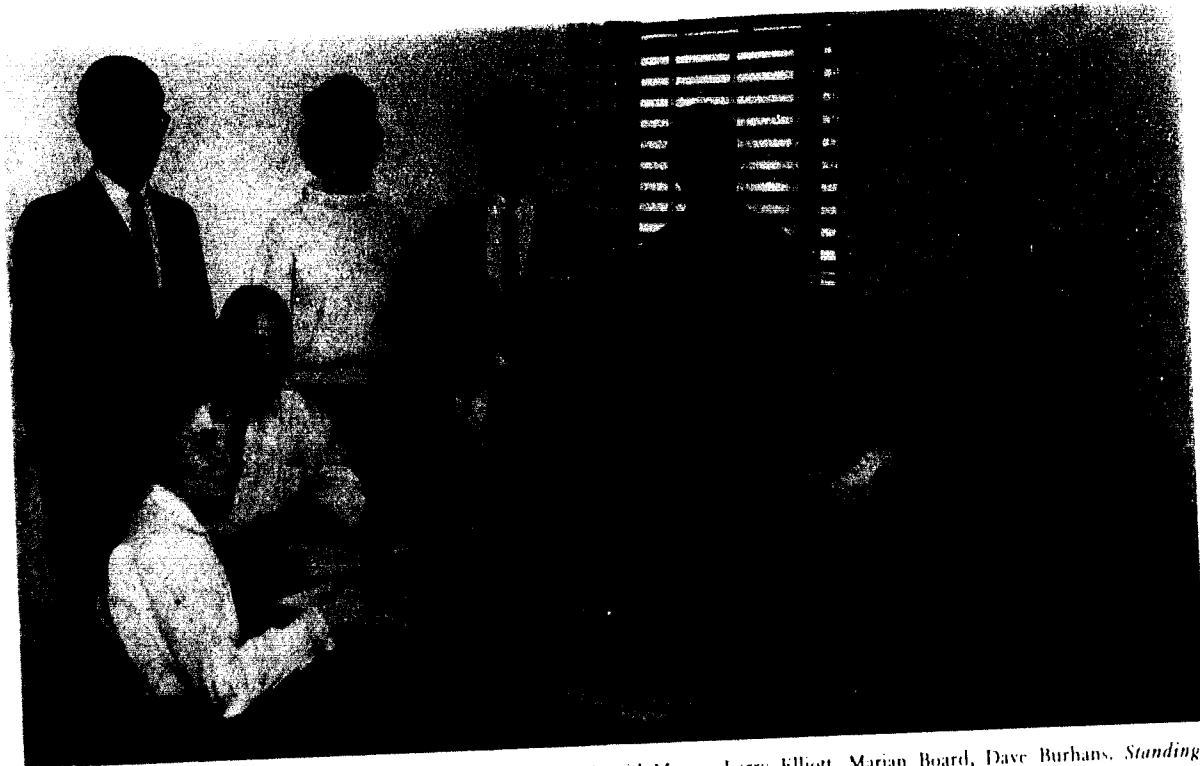

UNION BOARD—*Seated:* Myra Lane, Rod Swearingen, Dr. David Moore, Larry Elliott, Marian Board, Dave Burhans. *Standing:* Bill Dunbar, Jo Hawkins, Dr. Frank Edson, Wayne Rudloff.

Union Board Activities Greatly Expanded

The College Union Board has been organized to serve the campus in cultural, educational, recreational, and social activities. It is responsible to the college administration for its actions. The Union Board has been named for a College Union rather than a Student Union because it is for the use of faculty and administration as well as students.

The Union Board is closely united with the Student Senate through several connections: The Union Board President is a voting member of the Senate, and the Student Body President is a member of the Union Board; the president of the Board must report the activities to the Student Senate; the appointment of the Board members must be approved by a two-thirds vote of the Senate.

The William Jewell College Union was opened in the fall of 1957 to provide a community center for the entire college family. It further strives to unify all segments of college life.

The College Union Board is the student-faculty board which is responsible for the all-campus activities program. The members include the Union Director, seven student directors, and two faculty members. The students on the board are upper-classmen who have exhibited service to the campus

life and have established themselves as leaders. The president and secretary of the board are elected from the student members.

The students on the board are known as Student Directors and each one is responsible for a particular area. The areas are further divided and are supervised by Committee Chairmen. The Publicity Committee, the Personnel Director, and the Business Manager are directly responsible to the secretary of the Union Board. The Recreation area is subdivided into the committees of Ping Pong, Bridge, Tours, Shuffleboard, Crafts and Hobbies, and the Game-of-the-Week. Another specific area concerns parties and receptions. The committees include Homecoming, Achievement Day, Tree Trimming, Christmas Party, Winterfest, Spring Festival, After-Game-Parties, and After-Movie-Parties. The Communication Director guides the leaders of Special Demonstrations, Campus Talent, News Service, Forums, Faculty Teas, and the Married Students Program. The last division is that of Special Programs and includes Movies, Art Shows, Special Arts, Special Music Programming, and the very important Concert-Lecture Series. The chairmen of these committees constitute a group known as the College Union Council.



UNION COUNCIL—*Row 1:* Al Diman, Dick Kerns, Ed Frantz, Dennis Gray, Wayne Rudloff. *Row 2:* Landa Hill, Martha Smrall, Sandra Metcalfe, Bootsie Porter, Sandra Perry, Carol Clark, Mariceleene Gibbs, Karen McKinney. *Row 3:* Janet Herman, Judy Williams, Ron Seago, Joe Cunningham, Chad Bensenherz, Frank Fristoe, Don Head, Bill Sharp, Ron Jenkins, George Christenson, Virginia Burrs, Tom Bolenbaugh, Jane Ann Hurst, Louanna Elmerfelt.

The Student Activities Council operated on a budget of more than \$2000. This figure did not include the Concert-Lecture Series which had a separate account. The total breaks down into slightly more than \$2 per student.

The newly organized committee pertaining to concerts and lectures under the chairmanship of Bootsie Porter proved to be very successful. Being the largest of the committees with over twenty-five members the group was able to sponsor four excellent evenings of entertainment. The season began with the appearance of Meredith Willson and his wife, Rini, on October 23. They presented a night of wit and music in which Mr. Willson

reminded about his boyhood in Iowa and then was joined by his wife in presenting a sketch of the "Music Man." The Roger Wagner Chorale provided a delightful program of music on January 9. The group consisting of twenty-four voices and an accompanying chamber orchestra had just completed a tour of Latin American countries and were conducting their fifth tour of the United States and Canada. The third guest in the series was Will Rogers, Jr. who lectured about his famous father in a program called "As Will Rogers Saw It." Receptions were held in the Union lounge after each of the three programs to honor the well-known guests. The last performance, which was sponsored by the Union Board in conjunction with the Student Senate, was the Cell Block Seven and their dixieland jazz music at the Cardinal Capers.

Other highlights of the year were the ping pong, bridge, and shuffleboard tournaments in which the students competed for prizes, the displays of award-winning paintings in the lounge, and the sledding party held during one of the large snows of the season.

The Committee in charge of the news brings the latest events happening throughout the country to the attention of students as they broadcast at intervals during the day. An experiment was also made in setting up a radio service for the college.

UNION COMMITTEES play an important role in the success of all Union activities.





MEREDITH AND RINI WILLSON sign autographs for students at the reception following their performance.



THE ROGER WAGNER CHOKALE presents The Aes and Galatea by Handel as a highlight of their program.

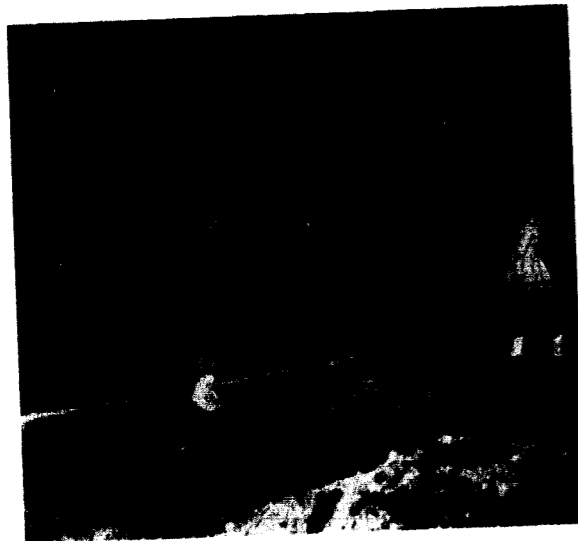

"SEVENTY-SIX TROMBONES" blow as Meredith Willson leads the band as half time.

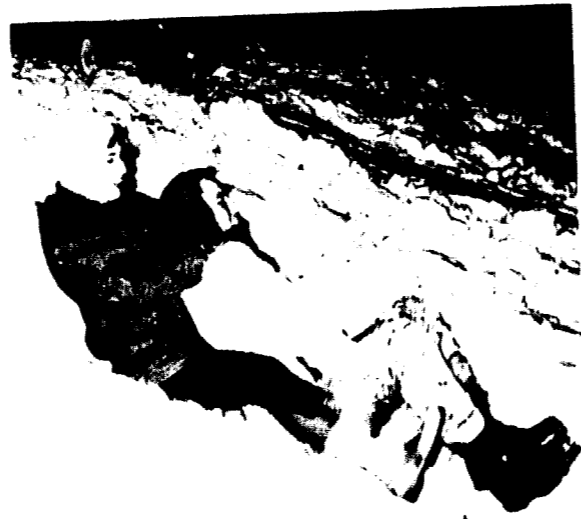

THE BIG SNOW provides an excellent opportunity for a sledding party.

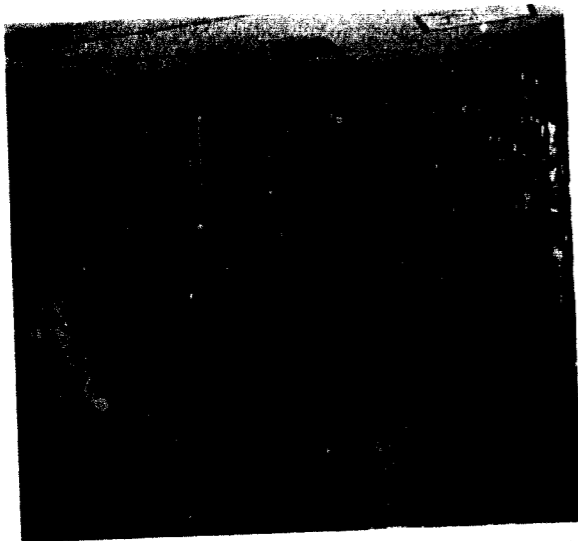

ANGEL HAIR AND CANDY CANES are in abundance at the Union Tree Trimming Party.



TRAFFIC JAM IN THE CAGE — could this be 9:40 on Friday?



THE CELL BLOCK 7 is one group that can get by with lying down on the job.

Cardinal Capers Replaces Rhythm Round-Up

Cardinal Capers was presented this year as the successful replacement of the Old Rhythm Round-up. The newly organized event was sponsored by the Student Senate in cooperation with the College Union Board, and was directed by co-chairmen Martha Johnson and Norman Bowman.

The schedule included a picnic for all students held in the Student Union Cafeteria. The buffet consisted of barbecued beef sandwiches, baked beans, potato chips, and ice cream served by members of the faculty.

The entertainment of the evening was also held indoors in the gymnasium because of the unexpected rain. The program began with songs presented by each of the seven Greek organizations on campus. Unlike Rhythm Roundup there was no competition among the Greek groups. The main attraction of the night was provided by the Cell Block Seven, who presented several hours of lively music. The group consists of seven dixieland jazz musicians from Southern Methodist

University in Dallas, Texas, who have been working together since December, 1952.

DIXIELAND comes to Jewell at full blast.





Left to right: Linda Hill, Bootsie Porter, Martha Johnson, Marian Board, Sally Gregory, Cara Rodenbach, Judy Williams.

Panhellenic

The purpose of the Senior Panhellenic Council is to promote a spirit of cooperation among the three national sororities on the campus. Composed of representatives from each group, the members meet twice a month with their advisor, Mrs. Gladys Newman, dean of women.

The Panhellenic Council sets up the rushing rules to be published in the handbook for new students, discuss mutual problems, and supervises the formal rush week procedures. In the spring of each year the Council sponsors a banquet for alumnae, members, and guests of the sororities. Mrs. Wesley Warner, Providence President of Zeta Tau Alpha, was the speaker at the dinner.

Junior Panhellenic

Promoting cooperation and good relations among the pledge classes is the underlying purpose of the Junior Panhellenic Council. Initiated eight years ago by the Senior Council, the group consists of three representatives from each sorority pledge class.

The Junior Panhellenic Council is organized on the same basis as the Senior Council and it serves them in various ways. The major project of the girls is to help the admissions department find accommodations and entertainment for prospective women students who are visiting the campus.

By working together the members are trained for positions on the Senior Panhellenic Council.

Interfraternity Council

The Interfraternity Council is designed to develop and promote better understanding and closer relationships among the four fraternities on the campus and between the fraternities and the college administration. Through the common ground of discussion of mutual problems, the council helps to promote the spirit of cooperation and friendliness, make and enforce the rushing rules, and decide the general policy in campus affairs.

The Interfraternity Council is composed of the presidents and one other representative from each organization who hold meetings at least once each month. Murray Hunt served as the faculty advisor.



Row 1: Mike Pligg, Ollie Parker, Larry Elliott, Sam Childress.
Row 2: Rod Swearingen, Stan Lemons, Jim Banning, Murray Hunt, Bob Hauter.

House Councils

The House Councils from top to bottom are the House Presidents' Council, Jones Hall, Melrose Hall, and Semple Hall. House Councils of the individual dorms are composed of representatives from each wing of the dorm, the dormitory president, a social chairman, and the house director. They meet "after hours" weekly to discuss problems that arise in the wings and are responsible for giving demerits and seeing that quiet hours are enforced. Problems of a more general or serious nature or suggestions for better dormitory living are taken to the House Presidents' Council made up of the president of each dorm, the wing president from each sorority, and the Dean of Women. They also meet weekly to discuss matters affecting all women students and to hear appeals of "late minutes."

Parties and get-togethers were held in each dorm for the residents throughout the year. Semple Hall girls celebrated Halloween with a party in the main lounge at which the girl with the most original Halloween mask was chosen. After the entertainment the girls enjoyed the doughnuts and apple cider. During the Christmas season Semple Hall again held open house for faculty members, parents and friends. All the rooms were decorated in a Christmas theme and cake and punch were served. Other celebrations included a Valentine party and a May Day party honoring seniors and brides.

The girls of Jones Hall welcomed their new house director, Mrs. Prince, with a lively Halloween party. Several other parties were held through the year including a Christmas party at which carols were sung and gifts were exchanged, a Valentine party, and a going away party in the spring.

No one's birthday is forgotten at Melrose Hall, for each month the girls get together in the recreation room for a party honoring everyone who has had a birthday during that month. In October the celebration took the form of a Halloween party with costumes, prizes and refreshments. The Christmas season brought the traditional Christmas party, followed in April by an Easter party.

In February Dean Gladys Newman with the assistance of the House Presidents' Council gave a Sadie Hawkins Tea in the College Union. Guests at this tea were commuters, new second semester women students, and members of the administration.



HOUSE PRESIDENTS' COUNCIL.—Peggy Wilson, Connie Capen, Marcia Brown, Mary Lee Menefee, Pat Hufstetter, Julia Cormack.



JONES HOUSE COUNCIL.—Wilma Penton, Nancy Renfer, Shirley Williams, Kathy Nelson, Eleanor O'Neal, Barbara Swaney.

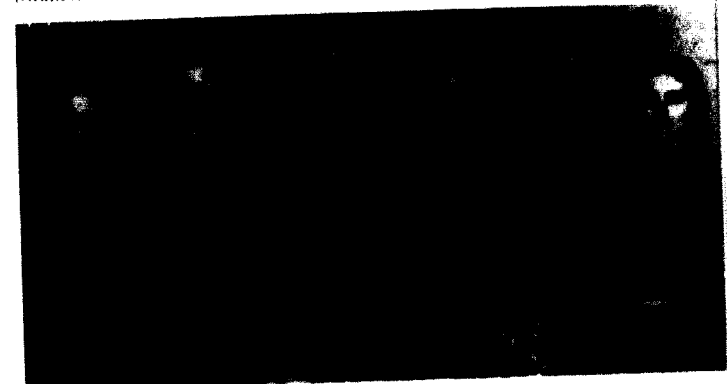

MELROSE HOUSE COUNCIL.—Twilight Stagers, Linda Newton, Judy Stubbs, Pat Hufstetter, Joyce Strongfield, Nancy Simmons.



SEMPLER HOUSE COUNCIL.—Frandee Troy, Marcia Brown, Connie Capen, Mary Lee Menefee, Peggy Wilson, Julia Cormack.



FORMAL ACHIEVEMENT DAY CONVOCATION is held to honor Billy Graham, Grady Wilson, and five outstanding Jewell alumni.

Alumni Return for Achievement Day

Many forums, alumni awards, honorary degrees, and a dinner at the Hotel Muehlebach were included in the activities of the sixteenth annual Achievement Day, November 3, 1959. This year Jewell was especially honored to have the internationally known evangelist, Rev. Billy Graham, as speaker both for the morning convocation and for the Achievement Day dinner.

The day began with the five alumni honorees and five previously honored leaders conducting ten student forums. Supplementary leader, Dr. William E. King, is pastor of the Maywood Baptist Church, Independence; Jack Henry is a Kansas City merchant; Randall S. Jessee of Kansas City is the Executive Director of the Metropolitan Area Planning Council; Dr. W. Wallace Greene, also of Kansas City, is a physician; and Mrs. Mary Margaret Mayfield is a Jefferson City public school teacher.

The forums were followed by a formal convocation which drew an overflow crowd of students and other interested persons to Gano Chapel. During the ceremonies Billy Graham and his associate, Grady B. Wilson, received honorary doctor's degrees, and Dr. Binns presented awards to the five alumni who were honored for outstanding

achievement in their chosen professions. Dr. Paul Chester Sharrah, '36, Fayetteville, Ark., was a

REV. BILLY GRAHAM is speaker at the Achievement Day dinner. In the background is his associate, Grady B. Wilson.



visiting lecturer here for the Summer Science Foundation Program. He did graduate work at Brown University, and received his doctor's degree at the University of Missouri. Since then, he has been at the University of Arkansas, the Naval Ordinance Laboratory (Washington, D.C.), and at Oak Ridge working on X-ray and neutron diffraction. He has written much for scientific journals and is an active church layman.

Conn Withers, '28, Liberty, is a lawyer. He served as a Navy officer in World War II and was at one time Probate Judge. He was an outstanding debater as an undergraduate.

Graham. Following this, Graham, Wilson, and other members of the party were guests at a private luncheon for honorees, school trustees, and Dr. Binns.

The annual Achievement Day dinner was held at 7 p.m. in the Grand Ballroom of the Hotel Muehlebach. The program included entertainment by the A Cappella Choir, and Billy Graham was again the principal speaker. The evangelist, an ordained Baptist minister whose headquarters is in Minneapolis, Minn., is a graduate of Wheaton College, Wheaton, Ill. He has conducted outstanding evangelistic campaigns in many leading cities



HONORED ALUMNI: Left to Right: John William Bennett, Paul Chester Sharrah, Conn Withers, Paul Weber, Jr., Robert Clay Edson. Seated: Dr. Walter Pope Binns.

Rev. Paul Weber, Jr., '34, Springfield, is pastor of the Hamlin Memorial Baptist Church. He was an outstanding forensics squad member during his college career.

John William Bennett, St. Joseph, is president of the United Stockyards Corporation in St. Joseph. He is a graduate of 1923.

Robert Clay Edson, '38, Washington, is director of the disaster division of the American Red Cross. He is a brother of Dr. Frank Edson.

The convocation also included an anthem by the Chapel Choir under the direction of Harrison C. Boughton and an inspiring address by Billy

including New York. His campaigns in England and Australia were highly successful. On leaving Jewell, he went to Africa for an extensive missionary campaign.

Graham gained nationwide recognition in 1949, and has since spoken to over twenty-two million persons in America and several foreign countries. His television program, "The Hour of Decision," and his widely read books have contributed to his reputation as a world figure. Rev. Graham came to William Jewell in succession to fifteen men of outstanding importance to the national and international scene.

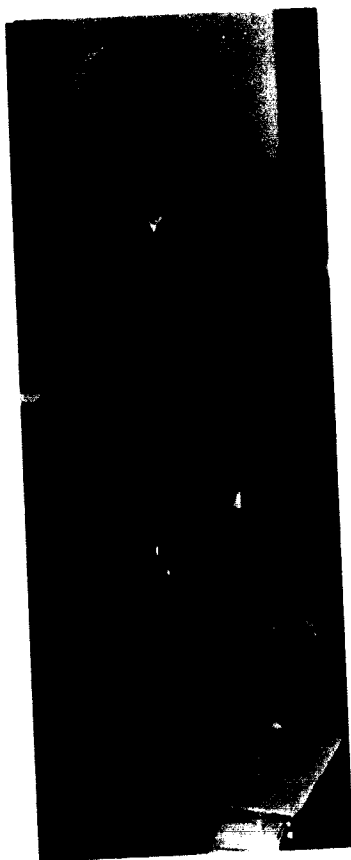

... research

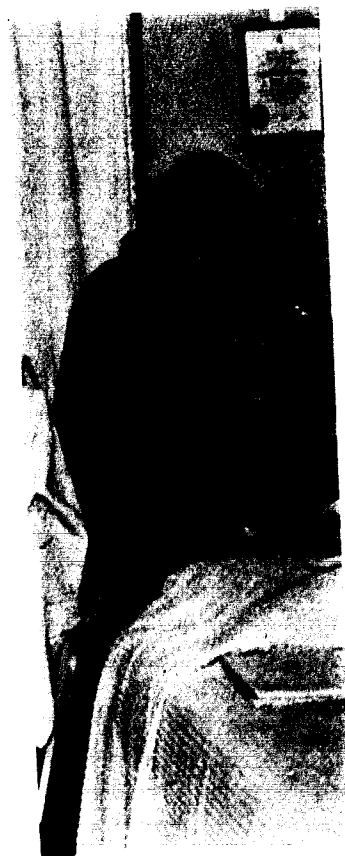

... preparation

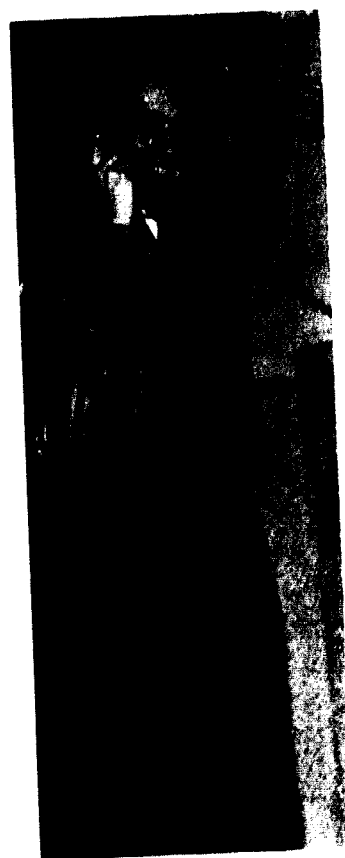

... relaxation

Scholarship





AS GRADUATION APPROACHES seniors discuss possibilities for their senior gift to the college.



"MY TREAT," says Jess Funkhouser, Senior Class president, as Don Gregory, vice-president; Nancy Carterline, secretary; and Linda Henry, treasurer, look over the menu.

Senior Class

JIMMIE JOE ABEL, Sullivan; *History*, Phi Alpha Theta, Ministerial Association.

RICHARD W. BAILEY, Trenton, Ohio; *Economics*, Sigma Nu, Tennis, Intramurals, '59 "Ugly Man."

JAMES HOWARD BANNING, Kansas City; *Psychology*, Lambda Chi Alpha President, Aeons, Interfraternity Council President, Sophomore Class Secretary, Junior Class President, BSM President, Psychology Club.

ERNEST G. BARBER, JR., Oak Grove; *History*, New Ely House Council.

NED CLAY BARTEE, Holt; *Business Administration*, "J" Club, Wrestling.

TED RAY BARTEE, Holt; *Economics*, BSU.

ESTHER B. BARLETT, Kansas City; *Elementary Education*.

JUDITH ANN BARTRAM, Springfield, Illinois; *Biology*, Beta Sigma Omicron, Beta Beta Beta, William Jewell Players.

FREDERICK W. BASTIAN, Lathrop; *Greek*.

DOROTHY BEATTY, Raytown; *Music*, Band, Orchestra.

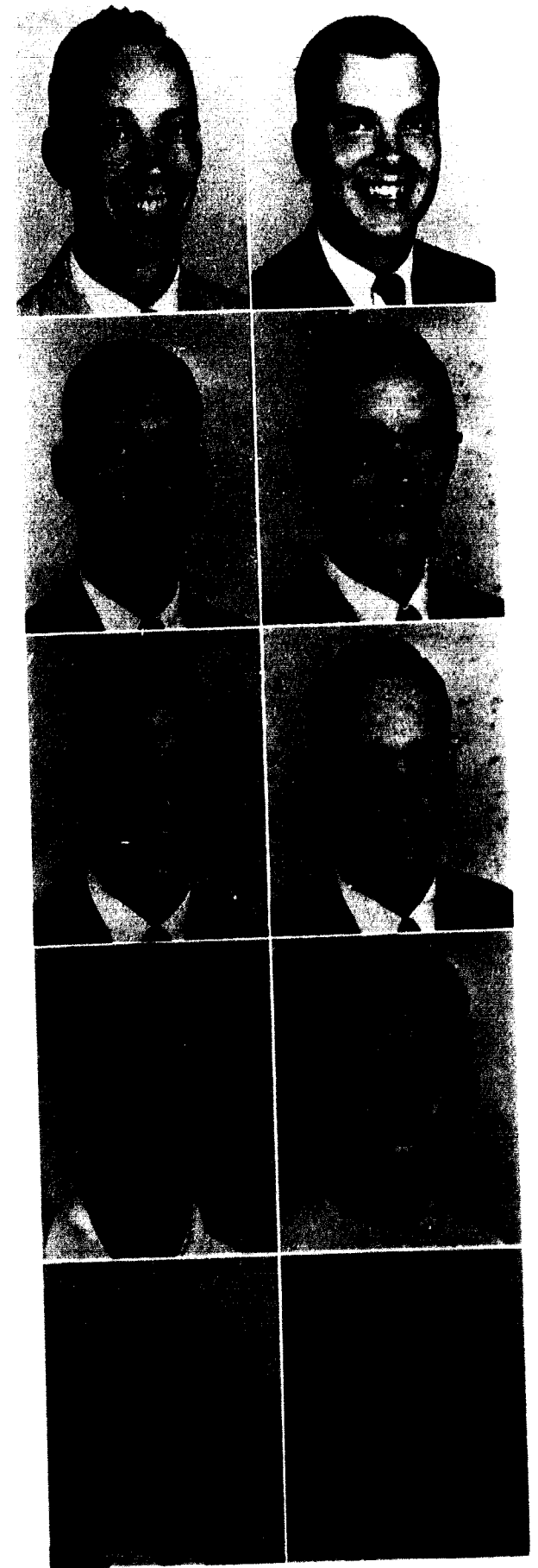

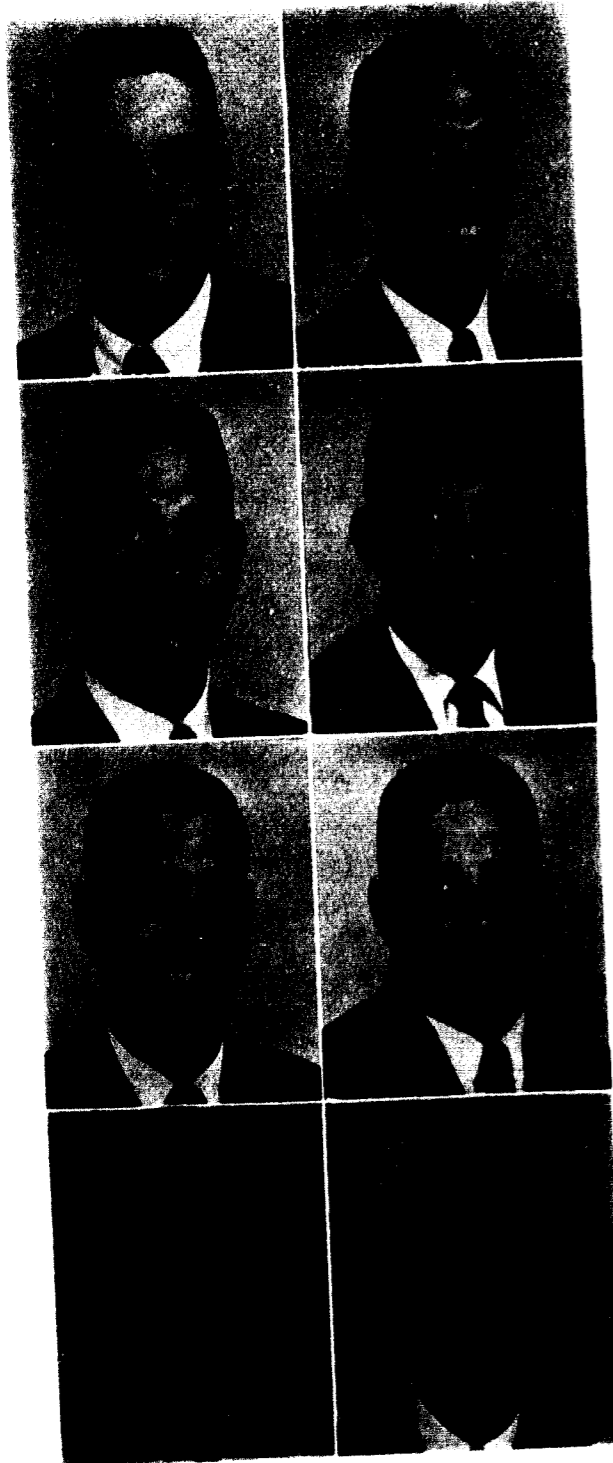

RICHARD L. BECKER, Kansas City; *Mathematics*. BSU, Ministerial Association.

WARREN W. BERGMAN, Liberty; *History*. Kappa Alpha, BSU.

LARRY DEAN BERRY, Carthage; *Physics*. Independent Students' Association, Sigma Pi Sigma, BSU.

DONALD W. BEALOCK, Kansas City; *Mathematics*. Kappa Alpha, Freshman Class President, Student Senate, Track, Football, Kappa Mu Epsilon.

STEPHEN M. BLISS, Kansas City; *Economics*. Kappa Mu Epsilon, Pi Gamma Mu.

DAVE JOHN BOISENGA, Kansas City North; *Physical Education*. "J" Club, Football Co-Captain, Baseball Co-Captain.

DIXIE LEE BOYD, Kansas City; *Elementary Education*. BSU, Epsilon Omega Pi, Gamma Beta Nu.

LARRY GENE BOYD, Kansas City; *Religion*. BSU, Ministerial Association.

"MAN'S HUNGER IN HIS YOUTH." Dr. Jones and class find a way of satisfying it.



MARCIA LEE BROWN, St. Louis; *English*. Alpha Gamma Delta Wing President, '60 Tatler Editor, Board of Control, House Presidents' Council, Big Sister Council.

WILLIAM LEE BURNS, Kansas City; *Physical Education*. Physical Education Majors' Club President, "J" Club, Religious Focus Week Committee Chairman.

EDGAR ELLISON BUSH, Excelsior Springs; *Physical Education*. Basketball.

BARRY W. CAMPBELL, Kansas City; *Physics*. Sigma Pi Sigma, Kappa Mu Epsilon, American Institute of Physics.

GEORGE ARTHUR CARDIG, Liberty; *Chemistry*. Kappa Alpha No. III, Who's Who, Colonel Alexander Donphan, Acons, Freshman Class Vice President, Sophomore Class President, Motley Award, American Chemical Society, Beta Beta Beta, "J" Club, Football Co-Captain, Track Co-Captain, All Conference Football, Tatler Review Co-Chairman, BSU.

NANCY CASIRENSI, Liberty; *Elementary Education*. Beta Sigma Omicron Corresponding Secretary, Senior Class Secretary, Big Sister Council, Panhellenic Council, Squawkers, Women's Recreation Association, YWA.

GEORGE CHRISTIANSON, West End, New Jersey; *Economics*. La Camerata, William Jewell Players, Union Council.

ROYALL W. CLARK, Canton, Ohio; *Mathematics*. Kappa Alpha No. VI and No. IV.

RAYMOND COLDREN, JR., Holt; *Physics*. Sigma Pi Sigma, Kappa Mu Epsilon.

ARTHUR COLLEY, Kansas City; *Economics*.

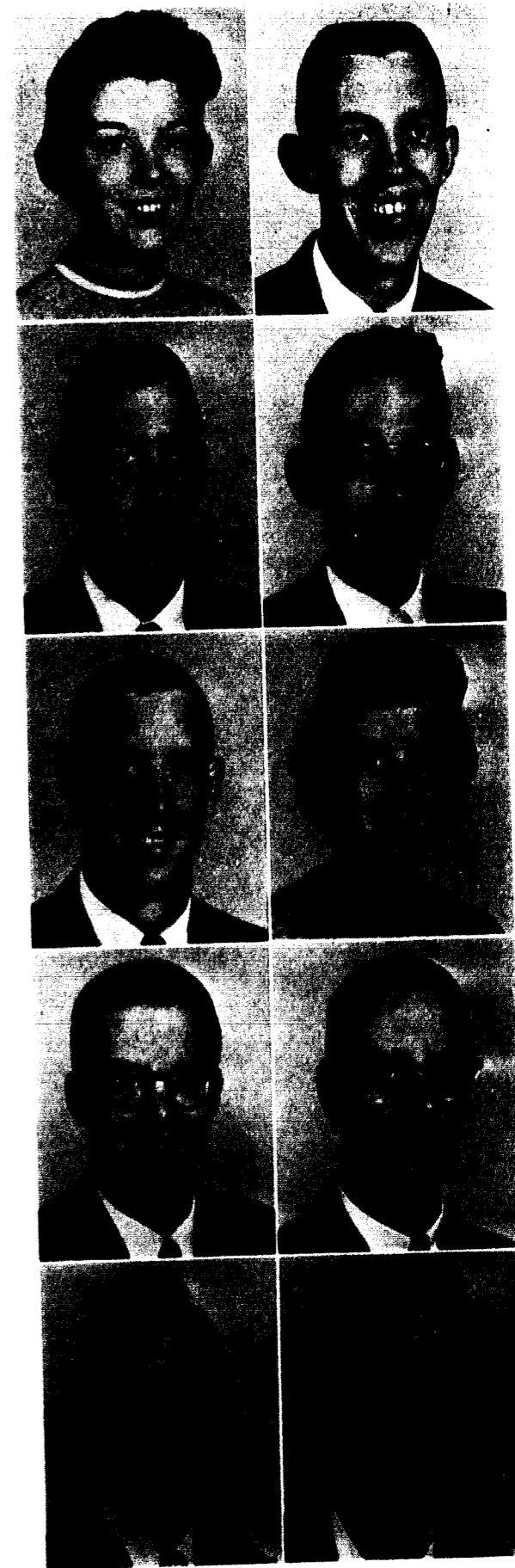

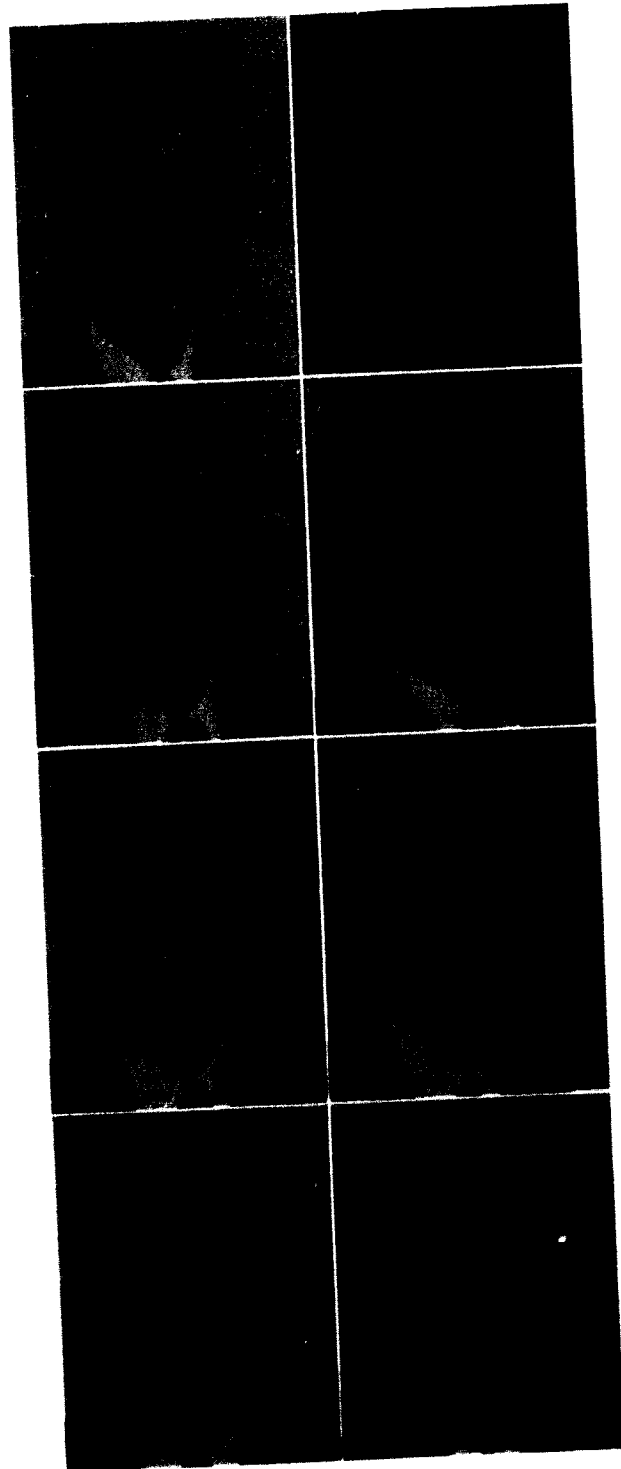

EDWARD A. CONWAY, Avondale; *Mathematics*. Sigma Nu, "J" Club, Track.

ROSEMARY CROSS, Liberty; *Elementary Education*. Beta Sigma Omicron Scholarship Chairman, Big Sister Council, Epsilon Omega Pi, Intramurals, Y.W.A., BSU.

MARSHALL DAVIDSON, Liberty; *Greek*. Phi Alpha Theta, Ministerial Association.

BEN DISSELHOFF, Kansas City; *Physical Education*. "J" Club, Football, Wrestling.

JOHN WILLIAM DIXON, Excelsior Springs; *Physics*. Sigma Pi Sigma, Kappa Mu Epsilon.

MARVIN PORTER DIXON, Kansas City; *Chemistry*. American Chemical Society, Kappa Mu Epsilon, Sigma Pi Sigma, John E. Davis Award.

DERAL EUGENE DOCKINS, Hannibal; *English*. BSU.

HARRY L. DOWNING, JR., Kansas City; *Physics*. Sigma Nu, Sigma Pi Sigma, Kappa Mu Epsilon.

ANOTHER SUNDAY NIGHT SPECIAL causes Jack Parks to supplement his diet.

MARY DREBENSTEDT, Philadelphia; *Biology*. Beta Beta Beta.

CLEARA ANN DUNLAP, Kansas City; *Physical Education*.

HOWARD E. DUNN, Liberty; *Chemistry*. American Chemical Society, Sigma Pi Sigma, Kappa Mu Epsilon, Davis Award, Chemistry Achievement Award.

CHARLES DALE DURBIN, Liberty; *Mathematics*. Who's Who, *Student Editor*, Kappa Mu Epsilon President, Sigma Pi Sigma, American Chemical Society, Student Senate, Board of Control.

DONALD EBERHART, Kansas City; *Economics*. Sigma Nu.

EDDIE MAYES ELLIOTT, Grand Valley; *Physical Education*. Who's Who, Physical Education Majors' Club, "J" Club President, Football Tri-Captain, Wrestling Captain, Track, All Conference Football, Student Intramural Director, Religious Focus Week Co-Chairman.

LARRY ELLIOTT, Liberty; *Biology*. Kappa Alpha, Student Court, Union Board, Beta Beta Beta, "J" Club, Track, Pep Band, Homecoming Committee Co-Chairman, Band.

OSVA MARIE EPPINGER, Harper, Kansas; *Music Education*. Alpha Delta Pi, Band, La Camerata, Big Sister Council.

LOU ESTHER, Lebanon; *Elementary Education*. Alpha Delta Pi Corresponding Secretary, Student Senate, Homecoming Revue Co-Chairman, Basketball Princess, White Rose Princess, Head Majorette, Y.W.A.

EARL ED EXLINE, Blue Springs; *Biology*. Kappa Alpha.



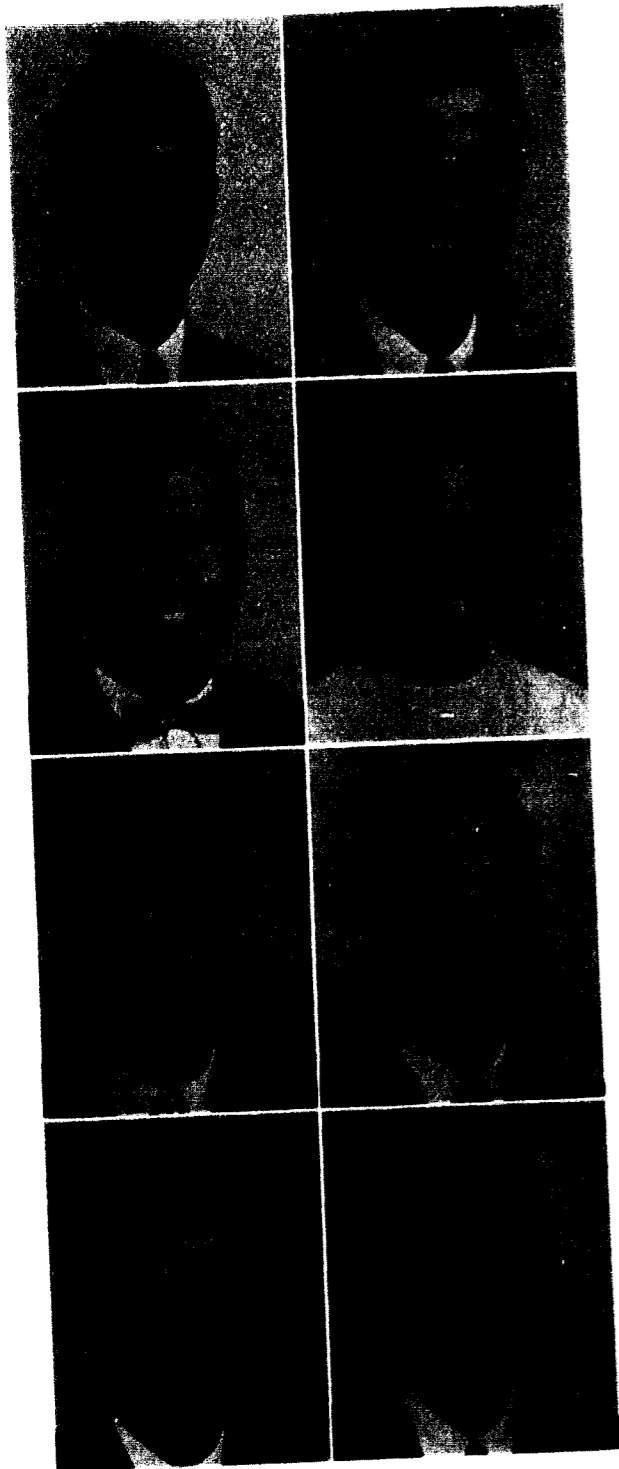

GLADSTONE FAIRWEATHER, British West Indies; *Biology*. Beta Beta Beta, Sigma Pi Sigma, Independent Students' Association, Ministerial Association, Homecoming Committee.

ROBERT FARMER, Liberty; *History*. Ministerial Association, Band, "The Merchant of Venice." BSU.

JESS FUNKHOUSER, Granite City, Illinois; *History*. President of Senior Class, BSU President, Student Senate, Phi Alpha Theta, Ministerial Association, Homecoming Committee Co-Chairman, Ely House Council President, Religious Focus Week Committee, BSU Summer Missionary.

MARIECELENE GIBBS, Kansas City; *Elementary Education*. Alpha Gamma Delta First Vice President, Union Council, House Presidents' Council, Big Sister Council, Tatler Revue Committee, Religious Focus Week Committee, BSU.

GEORGE R. GOUDIE, Kansas City; *Sociology*. Ministerial Association.

JOHN W. GRAHL, Liberty; *Philosophy*.

DONALD GREGORY, Liberty; *Physics*. Kappa Alpha No. VIII, Senior Class Vice President, Student Senate, Sigma Pi Sigma, Pep Band.

WILLIAM J. GRIFFEY, Excelsior Springs; *Business Administration*. Kappa Alpha No. VI, Pi Gamma Mu President, Golf, Intramurals.

NOW ACCORDING TO HARRACE footnote number two should precede footnote number three.



WILMA LEE GROVE, Pleasant Hill; *Speech*. Beta Sigma Omicron President, Who's Who, First Lady, Panaegis, Big Sister Council, Alpha Lambda Delta, Pi Kappa Delta, "Carousel," Homecoming Attendant, Tatler Revue Co-Chairman, Debate Squad.

BILL GUNTER, Liberty; *Sociology*. Ministerial Association, Pi Gamma Mu.

HILERA M. HARDY, Liberty; *Physics*. Kappa Alpha, '58 Tatler Photographer, Sigma Pi Sigma.

CHARLES HARTZELL, Overland; *Physical Education*. Football, Wrestling.

DAVID HARVEY, Center; *History*. Pi Gamma Mu.

WILLIAM CURTIS HARVEY, Prairie Village, Kansas; *Chemistry*. Sigma Nu, Intramurals.

ROBERT W. HAUTER, Kansas City; *Biology*. Sigma Nu President, Beta Beta Beta.

DON R. HENDERSON, Liberty; *Mathematics*.

LINDA HENRY, Linn; *Elementary Education*. Senior Class Treasurer, Student Senate, YWA, Epsilon Omega Pi, BSU, Executive Council.

DONALD LEE HERRICK, Liberty; *Philosophy*. Student Body President, Student Senate, Board of Control, Phi Alpha Theta President, Pi Kappa Delta, Union Board, BSU Executive Council, Debate Squad, A Cappella Choir, Ministerial Association.





MARGARET HERRICK, Liberty; *Latin*. Phi Alpha Theta, Alpha Lambda Delta, Kappa Mu Epsilon, Gamma Beta Nu, YWA, Epsilon Omega Pi.



DONNA MAY HOLMES, St. Joseph; *English*. Alpha Gamma Delta, Junior Panhellenic, La Camerata, Tatler Queen, Homecoming Talent Show.



VANITA JANE HOLTBY, Liberty; *Psychology*. Who's Who, Beta Beta Beta, Epsilon Omega Pi President, Pi Gamma Mu, La Camerata, BSM, William Jewell Players, Union Board Committee, Band, "Carousel."



MARSHALL LEE HOUSTON, West Plains; *Biology*. Sigma Nu, A Cappella Choir.

BOB R. HOWARD, Portageville; *Physical Education*. Phi Gamma Delta, Football, Tennis, BSU.

BARBARA RANDONA HURST, Liberty; *History*. Phi Alpha Theta.

JANE ANN HURST, Independence; *Elementary Education*. Beta Sigma Omicron, Union Council, Band, Religious Focus Week Committee.

KAREN LEE HUSO, Storden, Minnesota; *Elementary Education*. Alpha Gamma Delta First Vice President, Junior Panhellenic, Band, Homecoming Committee, Big Sister Council.

JOHN KIRK JACKSON, Camden; *Physics*. Lambda Chi Alpha, Sigma Pi Sigma President, Kappa Mu Epsilon.

WIDAD JAMEEL, Raytown; *Political Science*.

DONALD JAMESON, Kansas City; *Mathematics*. Sigma Nu, Kappa Mu Epsilon, Student Senate, Football, Baseball.

SUZANNE CAROL JOHNSON, Lombard, Illinois; *Political Science*. Alpha Delta Pi President, Who's Who, Panagis, Women's Recreation Association President, Union Council, House Presidents' Council, Political Science Club, Phi Sigma Iota, Pi Gamma Mu, Student Senate Committee, William Jewell Players.

BEVERLY JONES, Granite City, Illinois; *Elementary Education*. Beta Sigma Omicron Corresponding Secretary, Sigma Tau Delta, Pi Gamma Mu, Phi Alpha Theta, House Presidents' Council, Women's Recreation Association, Homecoming Committee, Intramurals, Young Democrats Club, William Jewell Players.

LAWRENCE DEAN JONES, Overland Park, Kansas; *Business Administration*. Swimming.

DAVID E. KELLEY, Kirkwood; *History*. Kappa Alpha.

RONALD E. KELLEY, Kansas City; *Business Administration*. Sigma Nu, Student Business Manager, Union Council, Football, Wrestling Captain, "I" Club, "As You Like It," "Carousel."

JUDITH KARAS KELLY, Old Monroe; *Spanish*. Beta Sigma Omicron, YWA, BSU, Psychology Club, Tatler Staff.

ANNA MARGARET KEPLEY, Kansas City; *Elementary Education*. Beta Sigma Omicron Corresponding Secretary, Who's Who, Junior Panhellenic, Panhellenic Council President, Union Board, Big Sister Council.

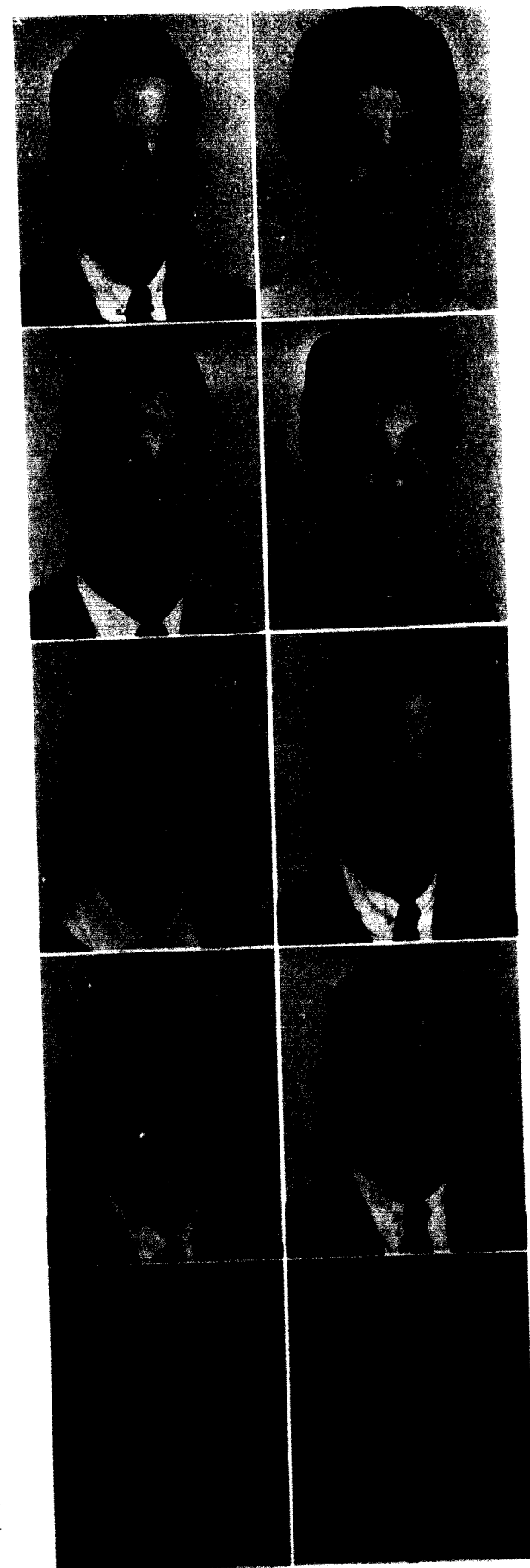

"WHEN THE SAINTS GO MARCHING IN" the Pep Band leads the way. This time it's an after-the-game party in the Cage.



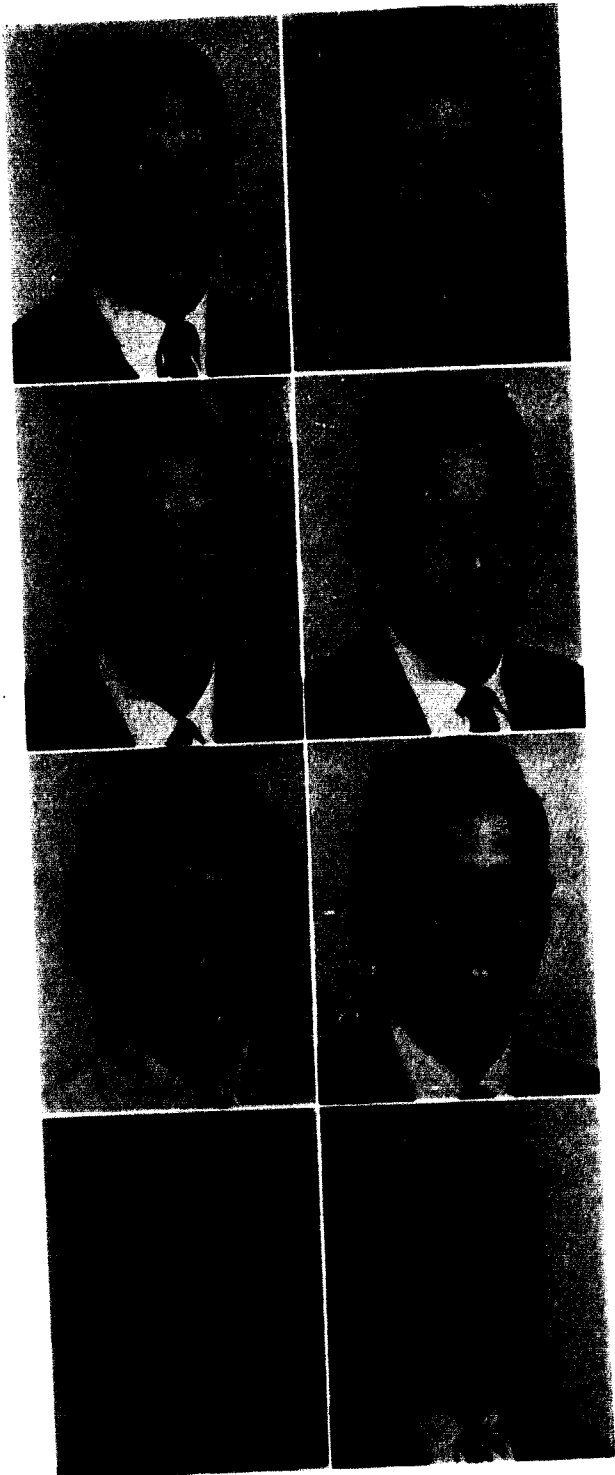

RALPH KINCAID, Kansas City; *Physical Education*. Sigma Nu, Football Co-captain, "J" Club.

GAIL ALICE KING, Kirkwood; *Elementary Education*. Alpha Gamma Delta Corresponding Secretary, Union Council, Student Senate, Homecoming Committee Co-Chairman, Tatler Committee, Panhellenic Council, *Student Associate Editor*.

JACK W. KIRBY, Liberty; *History*. Ministerial Association.

HARRY A. KOCHANSKI, Liberty; *History*. Phi Alpha Theta, Pi Gamma Mu.

ROSALIND KWOK, Hong Kong, China; *Biology*. Beta Beta Beta.

ARIEL DALE LAQUEMENT, Humboldtville; *History*. BSU, Ministerial Association.

MARTHA R. LAFRENZ, Liberty; *English*. Beta Sigma Omicron President, Who's Who, Panaegis, Women's Recreation Association President, Sigma Tau Delta, Susie Ray Robinson Poetry Award, Alpha Lambda Delta, William Jewell Players, Intramurals, Big Sister Council, *Student Staff*, Tatler Staff, Psychology Club, Panhellenic Council.

BURNELL LANDERS, Dexter; *Biology*. Kappa Alpha.

A STUDY IN CONCENTRATION. Preparing for finals, boys?

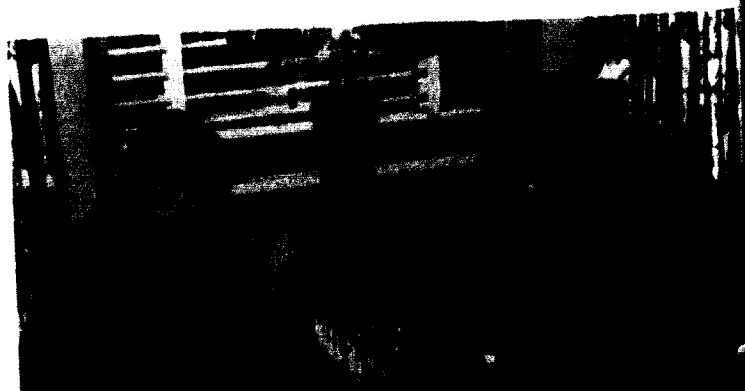

MYRA JEAN LANE, St. Louis; *English*. Alpha Gamma Delta President, Who's Who, Panaegis, Pi Kappa Delta, Alpha Lambda Delta, William Jewell Players, Secretary Sophomore Class, Sigma Tau Delta, BSU Executive Council, *Student Associate Editor*, Big Sister Council, Panhellenic President, Union Board, Rhythm Round-Up Co-Chairman, BSM, Tatler Revue Co-Chairman, Stevenson Essay Contest Second Place.

PHILLIP LAUTENSCHLAGER, Liberty; *Mathematics*.

JAMES STANLEY LEMONS, Paoli, Pennsylvania; *History*. Lambda Chi Alpha President, Who's Who, Aeons, Cross Country, BSM, William Jewell Players, Phi Alpha Theta, Kappa Mu Epsilon, "J" Club, Student Court, "Carousel."

MICHAEL C. LENTZ, Kansas City; *Physical Education*. Football, "J" Club.

CECIL WAYNE LEWIS, Independence; *Physics*. Sigma Nu, Sigma Pi Sigma.

TOM B. LEWIS, Kansas City, Kansas; *Chemistry*. Who's Who, American Chemical Society, Basketball, "J" Club.

WILLIAM LINSON, Thayer; *Physical Education*. Football.

GEORGE LUFFEL, Excelsior Springs; *Mathematics*.

CLYDE McCORMICK, Liberty; *Sociology*. Ministerial Association.

MICHAEL J. MALONEY, Liberty; *History*. Phi Gamma Delta.

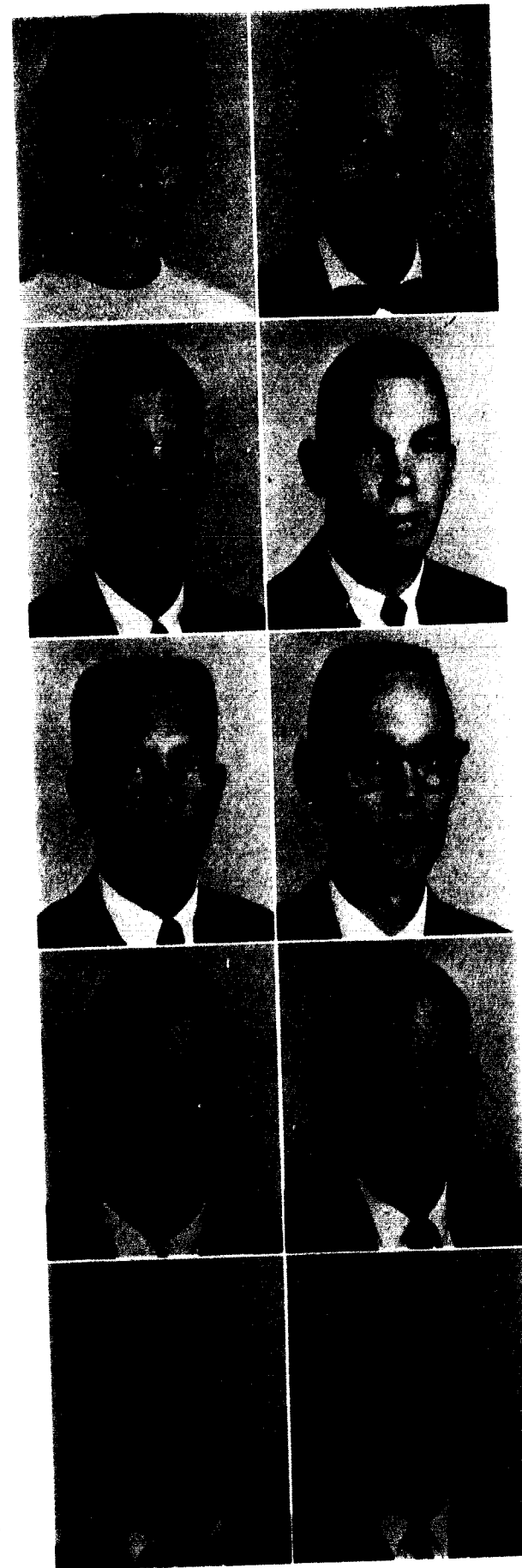



CHARLES KEITH MANKA, Kearney; *Physics*. Sigma Pi Sigma, Eaton Scholarship Award.



MARTHA MATHEWS, North Reading, Massachusetts; *Music*. Alpha Delta Pi, Who's Who, Panaegis, BSM, La Camerata President, Sigma Tau Delta, Epsilon Omega Pi, Tatler Associate Editor, Psychology Club.



GERALD A. MEYER, Kansas City; *History*. Sigma Nu, Football, Track, "J" Club.



EDNA MAE MILNE, Leaf River, Illinois; *Sociology*. William Jewell Players, Big Sister Council, YWA.

RONALD A. MORRISON, Kansas City; *Business Administration*. Phi Gamma Delta, Baseball, Wrestling, Basketball, "J" Club.

BENJAMIN H. MORROW, Sibley; *Biology*. Sigma Nu, Beta Beta Beta, Intramurals.

MICHAEL J. MORROW, Liberty; *Physical Education*. Phi Gamma Delta, Physical Education Majors' Club, Football, Basketball, Track, Baseball, "J" Club.

DAVID MORTON, Mosby; *Greek*. Ministerial Association.

THE GREAT CREMATION of Baker's Wildcats, that is, at the Homecoming Pep Rally.



CHARLES KIRBY MURCH, St. Louis; *Physics*. Sigma Pi Sigma.

M. KATHRYN NELSON, Kansas City; *Chemistry*. Alpha Lambda Delta, American Chemical Society, Kappa Mu Epsilon, Sigma Pi Sigma, Big Sister Council, House Presidents' Council, YWA, BSU.

JOHN EVANS NEWBERRY, Highland, Indiana; *Sociology*. Phi Gamma Delta Corresponding Secretary, Student Staff, Religious Focus Week Committee, Squawkers, Homecoming Committee Co-Chairman, Tatler Committee.

GERALD L. NEWBOLD, Juliet, Illinois; *Sociology*. Ministerial Association, BSM, Independent Students' Association, Eaton Hall Council, Pi Gamma Mu.

DAVID GARTH PAGE, Liberty; *Sociology*. Pi Gamma Mu, BSU, Ministerial Association.

GEORGE E. PARKER, Long Island, New York; *History*. Kappa Alpha, William Jewell Players, Tatler Committee Chairman, Homecoming Committee, Intramurals, Young Republicans.

OLLIE M. PARKER, Louisiana; *Economics*. Kappa Alpha No. 1, Acons, Co-Chairman Tatler Revue, Student Senate, Football, Basketball, Intramurals, Young Republicans.

SANDRA PERRY, Independence; *Sociology*. Alpha Gamma Delta, Big Sister Council, Union Council, YWA.

ROBERT W. PHILLIPS, Independence; *Religion*. Ministerial Association.

JAMES J. PIERSON, Enterprise, Alabama; *History*. BSU.

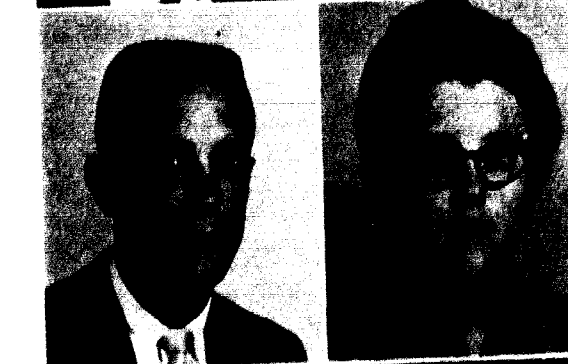
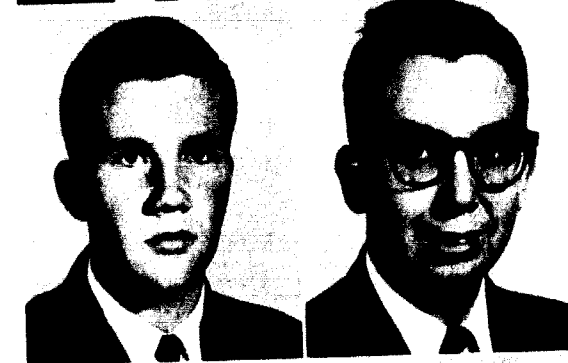

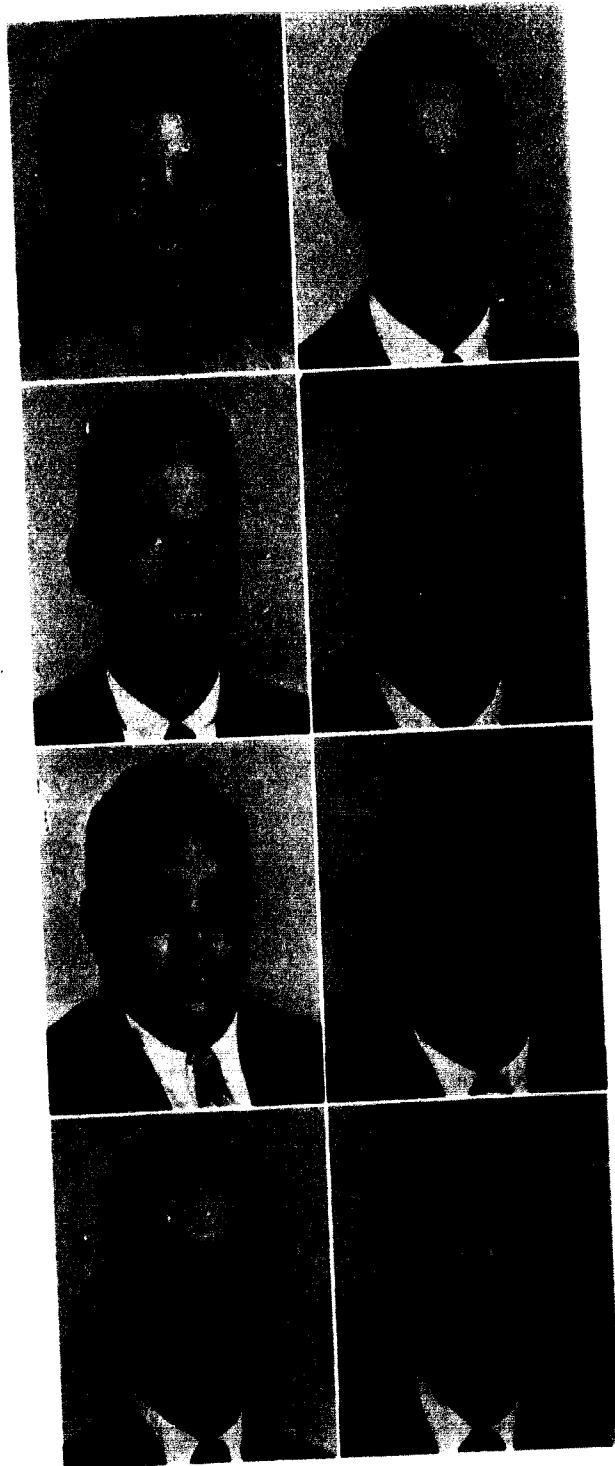

SONDRA LEE PIRCH, Liberty; *Music Education*. Beta Sigma Omicron Song Leader, La Camerata, YWA, Big Sister Council, Epsilon Omega Pi, A Cappella Choir, BSU, Religious Focus Week Committee, Homecoming Talent Show Committee, Band, Orchestra, "Carousel."

LEONARD POPPENHAGEN, Chillicothe; *Business Administration*. Phi Gamma Delta Recording Secretary, Who's Who, "Mr. School Spirit," Student Business Manager, Pi Gamma Mu, Rhythm Round-Up Co-Chairman, Pep Band, Homecoming Committee Chairman, Tatler Committee, Religious Focus Week Committee, Union Council, Junior Class Vice President, Student Senate, Homecoming Talent Show, Band, Business Club.

FREDERICK POTTER, Kansas City; *Physical Education*, Sigma Nu.

LOREN C. PRITCHARD, Independence; *Business Administration*.

WILLIAM M. PRITCHARD, Kansas City; *Philosophy*, Alpha Phi Omega.

KENNETH RAGSDALE, Kansas City; *Music Education*, BSU.

GEORGE RAMEY, Liberty; *Sociology*, BSU Executive Council, Ministerial Association.

CHARLES E. REISEKE, Edgerton; *Chemistry*, American Chemical Society, Track, "J" Club, Student Court, Homecoming Committee Co-Chairman.

"THE FAMILY COURSE CERTAINLY IS POPULAR THIS YEAR," says Professor Whaley at second semester registration.



RONALD RICH, Kearney; *Music*.

BEVERLY J. RIDDLE, Utica; *English*, Pi Gamma Mu, Big Sister Council, BSU, YWA, Epsilon Omega Pi, Homecoming Committee.

CARA RODENBACH, McPherson, Kansas; *Physical Education*, Alpha Delta Pi Secretary, Who's Who, Cheerleader, Homecoming Princess, Football Queen, Sigma Nu White Rose Queen, Basketball Princess, Tatler Queen, Physical Education Major's Club, Women's Recreation Association, Intramurals, Tatler Business Manager, Panhellenic Council.

WILLIAM ROJINETS, Liberty; *Economics*, Sigma Nu, Basketball, "J" Club.

LEE WRAY RUSSELL, Liberty; *History*, Ministerial Association.

CHARLES SCHWIDDE, St. Louis; *Business Administration*, Lambda Chi Alpha Treasurer, Young Republicans, BSU, Homecoming Committee.

JANICE GAIL SEAL, Granite City, Illinois; *Physical Education*, Beta Sigma Omicron, Physical Education Majors' Club, Women's Recreation Association, Tatler Princess, Basketball Princess, Union Council, Tatler Committee.

L. PAIGE SEAYS, Kansas City; *Economics*, Lambda Chi Alpha Rush Chairman, Student Senate, Pep Band, Tennis, American Chemical Society.

RICHARD LEE SHARP, Claycomo; *Chemistry*, Lambda Chi Alpha Treasurer, Alpha Phi Omega, American Chemical Society, Sigma Pi Sigma.

ROGER DEAN SHAVER, Plattsburg; *Physical Education*.





JERRY D. SKAGGS, Liberty; *History*. Pi Gamma Mu, Independent Students' Association, Young Republicans, BSU.



MAURICE H. SSARE, Liberty; *Greek*. Ministerial Association.

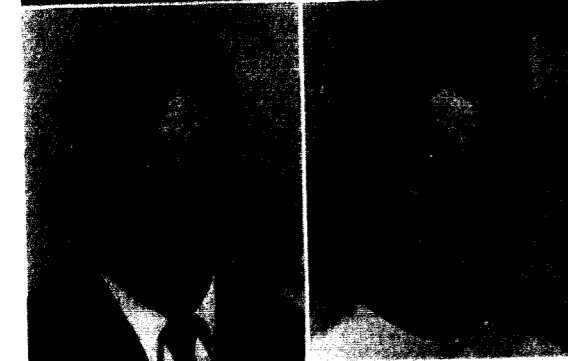

ANITA LU STARK, Kansas City; *English*. Beta Sigma Omicron, William Jewell Players.

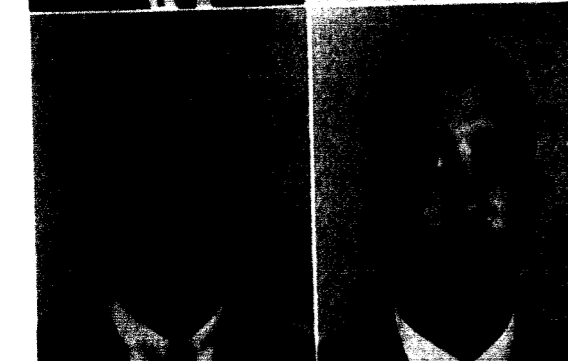

TWILIGHT STIGERS, Utica; *Psychology*. Pi Gamma Mu, Beta Beta Beta, Student Staff, Melrose House Council.



RALPH STONE, Campton; *Physical Education*. Football.

JOYCE MARLENE STRINGFIELD, Kansas City, Kansas; *Speech*. Melrose House Council, Band.

THOMAS SUTER, Bridgeton; *Physical Education*. Pi Gamma Mu, "J" Club, Physical Education Majors' Club, BSU.

T. RODNEY SWARINGEN, St. Joseph; *English*. Phi Gamma Delta President, Who's Who, Acons, Union Board President, Sigma Tau Delta President, "J" Club, Tennis Captain.

CAROL IRENE TAYLOR, Grandview; *Music Education*. Alpha Gamma Delta, Alpha Lambda Delta, La Camerata, A Cappella Choir, French Club, House Presidents' Council, Big Sister Council, Epsilon Omega Pi, Band, Orchestra, Homecoming Talent Show, "Messiah" organist, YWA.

FRANDEE TROY, Poughkeepsie, New York; *Elementary Education*. Alpha Delta Pi, Semple Hall House Council, Homecoming Committee, Intramurals.

GRETCHEN VAN HOOSIER, Denver, Colorado; *Sociology*. Alpha Delta Pi, Sigma Tau Delta, Epsilon Omega Pi, William Jewell Players, Tatler Associate Editor, BSM.

JUANITA R. WALDEN, Kansas City; *Elementary Education*.

ARTHUR ALAN WHITE, Quincy, Illinois; *Biology*. Lambda Chi Alpha Vice President, Interfraternity Council, Beta Beta Beta, Cross Country Co Captain, Track, Ministerial Association, BSM.

KERMIT DEAN WILKINS, Jiler, Idaho; *Spanish*. Phi Sigma Iota President, Sigma Tau Delta, Gryphon Staff, William Jewell Players, '59 Stevenson Award, BSM.

SIBBLEY WILLIAMS, Hardin; *Elementary Education*. YWA President, BSU Executive Council, BSU Summer Missionary, Epsilon Omega Pi, Jones House President, House Presidents' Council, Big Sister Council.

RAYMOND WILSON, Overland; *Physical Education*. Phi Gamma Delta, Baseball Captain, "J" Club, Football.

LESLIE WONG, Hong Kong, China; *Physics*.

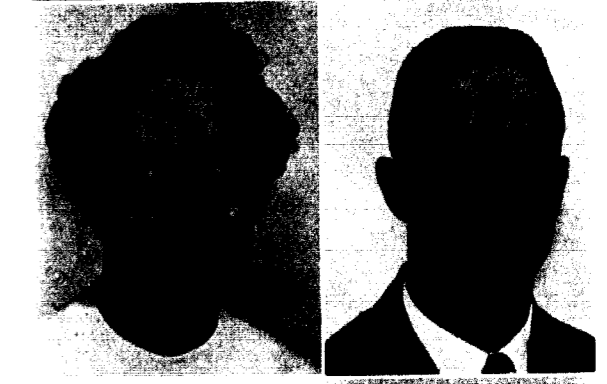
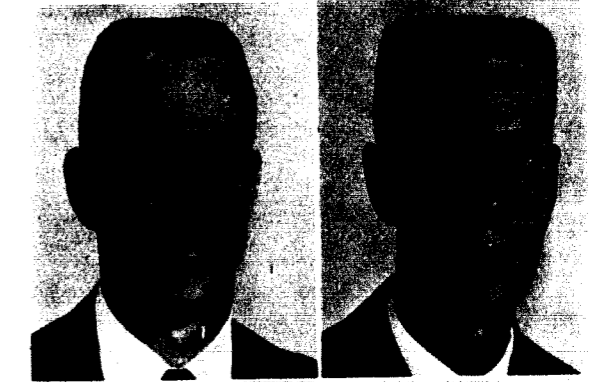
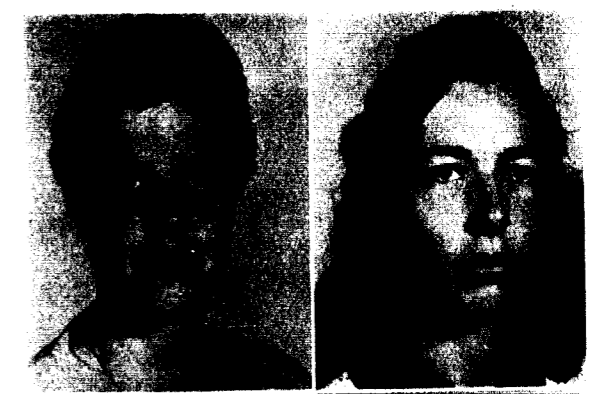

Shutter Shy Seniors

- RAYMOND W. BOWMAN Tekamah, Nebraska
- EDWARD DUCKWORTH Liberty, Missouri
- RICHARD McNALLY Liberty, Missouri
- ROBERT RUCH Kansas City, Missouri
- ALFRED PAUL THOMAS Independence, Missouri

ROBERT ARINS
Kansas City
JAMES ALGH
Kansas City, Kansas
CHARLES ANDERSON
Liberty
THOMAS ASHBY
Kansas City
GARY BARLOOT
Liberty



MARTIN BARKER
Liberty
WILLIAM BARKER
Louisiana
CAROLYN BECKMEYER
Napoleon
CHAL BEISENBERG
Liberty
MARION BOARD
Kansas City



DONALD BOILING
Blue Springs
BILL BOOTH
Kansas City
JOHN BOYD
Kingston
CHARLES BROOMFIELD
Kansas City
LARRY L. BROWN
Kansas City



JAMES BROWN
Kansas City
MARTIN BROWN
St. Joseph



Junior Class

"LOOKS LIKE YOU'RE THE DUMMY, JIM," says Martha Johnson, Junior Class treasurer, to Jim Conger, president, as John Brunner, vice president, and Kaye Cokely, secretary, smile in agreement.



JOHN BRUNNER
N. Kansas City
DAVID BURMAN
Louisville, Ky.
WAYNE BURKHILL
Liberty
DAVID BUZZELL
Malden, Mass.
WILLIAM CALLES
Marshall



FARNSIE CAMPBELL
Union, Mo.
MARGARET CARNAHAN
Liberty
ELIZABETH CARPICKER
Logansport
LARRY CARTER
West Plains
MARGARET CARTER
Moberly



MICHAEL CARRINGTON
Liberty
ELIZABETH CHAPMAN
Independence
RACHEL CLARK
Kansas City
STEVE CLARK
Bolivar
KAYE COKELY
Liberty



MICHAEL COMPTON
Raytown
JAMES COOPER
Kewanee, Ill.
JULIE CORNING
Prairie Village, Kansas
JAMES CROWLEY
N. Kansas City
ALICE CUNNINGHAM
Englewood, Colo.



HARRIE CUNNINGHAM
Lama, Penn.
JOSEPH CUNNINGHAM
Lincoln Park, Mich.
ARTHUR DAVIS
Liberty
LAWRENCE DAVIS
Independence
BILLY DAVIS
Liberty



BEVERLY DILLZMORR
Cameron
ALFRED DIMAS
Oak Park, Ill.
JESSIE DUBRY
Kansas City
JOHN DUBOIS
Kirkwood
LEE AND DYI
Campbell, Calif.

BOBBY FAYON *Kansas City*
 MELVA FAYON *Kansas City*
 ARLENE EDDINGTON *Olathe, Kansas*
 LARRY EDGAR *Richmond*
 KAREN FARRIS *Liberty*

MICHAEL FELIG *Independence*
 LOU ANNA FLOMRELL *Kansas City*
 LOIS FORSYTH *Bridgeton*
 WILLIAM FOSTER *Hannibal*
 EUGENE FROWEN *Independence*

WILLIAM FUCHES *Nobonne*
 BEWEE GANAWAY *Liberty*
 MURRYN GARVIN *Kansas City*
 CAROL SUE GALEM *Webster Groves*
 DENNIS GOAY *Kansas City*

SARAH GREGORY *Franklin, Ohio*
 DONALD GUNSDY *Nevada*
 JAMES HAY *Independence*
 LARRY HAMILTON *Chillicothe*
 CULAM HANSEN *Clarence*

JACK HENSON *Chillicothe*
 WILLIAM HARRIS *Liberty*
 JO HAWKINS *St. Joseph*
 DONALD HEAD *Chillicothe*
 HARVEY HEATH *Mosby*

JACKIE HEDRICK *Parkville*
 DOROTHY HENDERSON *Liberty*
 JASEL HERMAN *Savannah*
 LAWRENCE HUSKELL *Kansas City*
 JOHN HICKMAN *Liberty*

LINDA HILL *St. Joseph*
 HELEN HOUSTON *Mound City, Kansas*
 PATRICIA HUESTEDLER *Normandy*
 ARLETTA HUGHES *Liberty*
 JOSEPH HYSKELL *Liberty*

SAMUEL IMHOFF *Kansas City, Kansas*
 DONALD INDOES *Lander, Wyoming*
 MARTHA JOHNSON *Agency*
 PHYLLIS KEENEY *Smithville*
 MARVIN KEESLY *Adrian*

KENNETH KIRBY *Kansas City*
 DAVID KOSKOFF *Kirkwood*
 CARL LAMM *Liberty*
 BILLY LAW *Liberty*
 BRUCE LOGAN *Independence*

THOMAS LOWERY *Kansas City*
 JAMES LOWE *Liberty*
 REBECCA LOWMYER *Smithville*
 ROBERT MCGEE *Kansas City*
 THOMAS MALLEN *Kansas City*

EVAN MASALLE *Liberty*
 MAURICE MARCUS *Lehland, Mass*
 ROSALEE MAHES *Liberty*
 EUGENE MCDONALD *Kansas City*
 MARY LEE MCELROY *Louisiana*

WESBELL MERRIF *Holton, Kansas*
 SANDRA MURPHY *Kansas City*
 JAMES MILLEN *Liberty*

ROBERT MILLER *Hannibal*
 ANN MOSCIBILE *St. Joseph*
 RICHARD MOORE *Yonkers, N.Y.*

GARY MOORE *Liberty*
 KENNETH MOORE *Liberty*
 VANCE MORRIS *Kansas City*

JUNIORS 59

"READ THIS ONE, SEPOOH!" These students are inspecting the College Book Store's supply of paper backed editions.



MEREDITH MOSER *Salem*
 ROBERT MOTLEY *Liberty*
 WILLIAM NAVY *Liberty*
 LINDA NEWTON *Excelsior Springs*
 FRANCIS NOBLE *Kansas City*

MICHAEL OGEL *Festus*
 ROBERT COLE *Liberty*
 WALTER OHNSORGE *Kansas City*
 ANN PARK *Weston*
 JOANNE PERKINS *Liberty*

HELEN PERRY *Liberty*
 KENNETH PORTLOCK *Kansas City*
 JAMES PRATHER *Kansas City*
 RICHARD PYE *Trichland, Ill.*
 CONRAD JO RAY *Marion*

WILLIAM REIDFORD *St. Louis*
 ELO REUTER *Wilmington, Ill.*
 MADOLENE RICE *Linn*
 CECIL RICHARDS *Kansas City*
 VERGAS RICHARD *Kansas City*

LAWRENCE RIBOU *Newton Center, Mass.*
 REVA ROBERTSON *Liberty*
 LEWIS ROGERS *King City*
 JEANNE ROWLAND *Liberty*
 CHARLES RUTHERFORD *Liberty*

BARBARA SANDERS *Carrollton*
 JUDIE SANDERS *Carrollton*
 MARGUERITE SASH MEYER *Kermaniahah, Iran*
 LYNN SCHMIDT *Liberty*
 DAVID SCHMIDT *Millington, Tenn.*

HAROLD SEAGO *Liberty*
 NANCY SIMMONS *Moberly*
 RICHARD STILLWAGON *Kansas City*
 BUDDY SUMPTER *St. Joseph*
 WALTER SUNDAY *Liberty*

60 JUNIORS



OLIVER SWANLEY *Windsor, Colo.*
 JANICE SWOPE *Liberty*
 JANE THOMAS *Liberty*
 LARRY THOMAS *Liberty*
 DEBRA TOMA *St. Louis*

ANN TRIMBLE *Kearney*
 HOWARD TROWBRIDGE *Independence*
 LAUREL TUCKER *University City*
 SCOTT TURNER *Clairton, Iowa*
 JACK UNDERWOOD *Kansas City*

GENE VOYLES *Kansas City*
 RONALD WALSHOM *Tebanon*
 THOMAS WEDDIE *Liberty*
 SALLY WEHMEYER *Kansas City, Kansas*
 WILLIAM WEHMEYER *Kansas City, Kansas*

BOB WHITE *Excelsior Springs*
 PATRICK WHITE *Kirkswood*
 REVA RAY WHITE *Belleville, Ill.*
 JUDITH WILSON *Blue Lick*
 JANE WILSON *Madison*

DAVID WILLIAMS *Liberty*
 KYLE WILLIAMS *Fackville*
 JUDITH WILSON *Liberty*

PEGGY WILSON *Poplar Bluff*
 ALICE WRIGHT *Kennett*
 LYLE WELLSBRAND *Kelso, Wash.*

Shutter Shy Juniors

DAVID CLAPSADLE *Centerville*
 DELENA HEYER *Liberty*
 KATHYNS NELSON *Liberty*
 JAMES RESO *Taylorville, No. Carolina*

JAMES ARTER
Milwaukee, Wis.
SEPHOR ASALORIAN
Kermanshah, Iran
JOSE AYBAR
Fr. Leonard Wood
CLIFFORD BACHMAN
Kansas City
ROBERT BAILEY
Lander, Wyoming



RAYMOND BAKER
Independence
LARRY BENSON
Liberty
SANDRA BLANKENSHIP
St. Joseph
KENNETH BOHRINGER
Brentwood
TOM BOLENSAUGH
Kansas City



NANCY BOILING
Blue Springs
ERIC BOSNY
Bethel, Kansas
THOMAS BOYSER
Kansas City
TERRY BORDHARDT
Independence
LARRY BOGSTADE
Concordia



NORMAN BOWMAN
Kirkswood
WILLIAM BRASK
Blue Island, Ill.



Sophomore Class

"WHAT DO YOU THINK of the parking problem?" says Jane Ann Hunt, Sophomore secretary, to Art Miller, president, Norm Bowman, vice president, and Connie Capen, treasurer.

JERRY BROWN
Sedalia
FRED BUCHANAN
Belton
VIRGINIA BURRIS
St. Louis
PATRICIA BULLER
Bethany
CALEDON BYERS
Kansas City



GERALD CAMPBELL
Endora, Kansas
CONSTANCE CAPEN
New York, N.Y.
HUGO CARLIN
Liberty
DAVID CARNEY
St. Louis
GARY CARTER
St. Joseph



RUSSELL CAVIZZE
Marshall
JOHN CAYLOR
Raytown
SAMUEL CHILDRESS
Harrisonville
CAROL CLARK
Kirkswood
RUBY COLLINS
Kansas City



SARAH COOKNEY
Kansas City
RICHARD COX
Kansas City
DAVID CROUSE
St. Charles
ARTHUR CUNNINGHAM
Englewood, Colo.
ROBERT CURT
Lee's Summit



BILL CURRISI
Harrisonville
DONALD DABILES
W. Hempstead, N.Y.
JAMES DAKI
Osborn
DONALD DASHIP
Tina
FREDERICK DAMBROS
Clarkburg



NANCY DANIELS
Liberty
JAMES DESHOS
Smithville
PHILIP DILLON
Liberty
LINDA DONALDSON
Kansas City
DEAN DUNAWAY
Independence

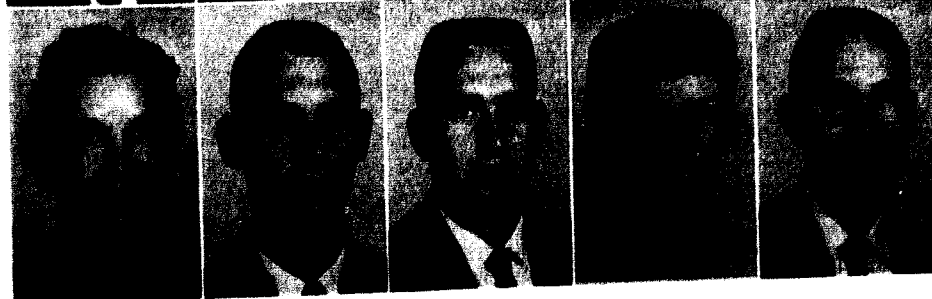

CHARLES DYER *Buckner*
 PATRICIA EDWARDS *Kirkwood*
 EDNA EMERICK
 DAVID FALLER *Council Bluffs, Iowa*
 THOMAS FIELDS *Independence*
Chillicothe



ROSALE HENDERSON *Kansas City*
 THOMAS HIGHTOWER *Marshall*
 JOSEPH HILL *Cape Girardeau*
 CAROLINE HINES *Independence*
 WILLIAM HOBBS *Raytown*

PAUL FINDLEY *St. Joseph*
 GARY FLAOK *Gladstone*
 JUDY FORBIS *Kansas City*
 EDGAR FRASER *Guan Valley*
 ROBERT FRAZIER *Harrisonville*



WILLIAM HOKKESMITH *Kansas City*
 HAROLD HOLLIS *Kansas City*
 LUCAS HOUSER *Colton, Calif.*
 LINDA HULL *Liberty*
 ROBERT HULL *Liberty*

THOMAS FRAZIER *Harrisonville*
 FRANK FRISCH *Columbia*
 WILLIAM FULKERSON *Kirksville*
 WILLIAM GARRILL *West Plains*
 JERRY GENTRY *Kansas City*



VENICE HEATH *Norsham, Ill.*
 JANE ANN HENK *Independence*
 DWAIN JACKSON *Liberty*
 ROBERT JENSEN *Raytown*
 DAVIS JONES *Kansas City*

DIANE GIBSON *Leavington*
 JAMES GLEADIS *Kolla*
 SANDRA GLEASMAN *St. Louis*
 JOHN GOODWIN *Kansas City*
 ROBERT GRAYBILL *Independence*



LEONOR JONES *Kennett*
 THOMAS JONES *Unionville, Ill.*
 JACK JONES *Unionville, Ill.*
 SUE JURY *Capitan*
 ELLEN KANTER *Clinton*

WILLIAM GREENBACH *Boonville*
 ELMER GRIFFITH *Oak Grove*
 WILLIAM GRISH *Meadville*
 LEE HANSEN *Chicago, Ill.*
 RALPH HANSEN *Kansas City*



WILLIAM KAY *Kansas City*
 ROBERT KEARNEY *Kansas City*
 MARY KELLEY *Nashua*

"THE THOSE BEHIND THE POST"
 at Norm Bowman and Jeanne Steed as
 they and Jane Nee choose seats for the
 play "Charlie Aunt"

GLENN HARDY *St. Louis*
 JAMES HARPER *Kansas City*
 J. A. HARRIS *Kansas City*
 NORMAN HARRIS *Oreston, Nev.*
 RICHARD HARRIS *Warely*



FLOYD KELLY *Keosauqua*
 ARTHUR KENNEDY *Kansas City*
 DASSA KERN *Excelsior Springs*

FREDERICK KEENS *Prairie Village, Kansas*
 CAROL KIMBERLIN *Keosauqua*
 NORMY KING *Kirkwood*

SOPHOMORES . . . 65



ROBERT KENNARD
Overland Park, Kansas
RICHARD KNIGHT
Kansas City
BILLY KRUMHOLTZ
Kansas City
PAUL KULMAS
Bogard
LINDY KULMAS
Kansas City



GEORGE GLENDON
St. Joseph
LARRY OSBORN
Caldwells
GAYNOR PAUL
Liberty
ROBERT PARK
St. Joseph, Mo.
JAMES PATE
Kansas City

DONALD LAGOVSKI
East St. Louis, Ill.
MARY JOYCE LAMM
Richmond
LARRY LANEZ
Liberty
JOHN LAUGHLIN
Overland Park, Kansas
DALE LUMOS
Peach, Penn.



DONALD PATERSON
Smithville
GEORGE PAYNE
Middleton, Ohio
MAX PAYNE
Jasper
PHYLIS PAYNE
Kansas City
JAMES PENLAND
St. Joseph

WALTER FESSE
Bismarck, Ill.
JAMES LEWIS
Harrisonville
CHARLES LINS
Macon
LINDA LONG
Independence
NANCY LONG
Boonville



JOYCE PORTERMAN
Caldwells
VICKI PORTER
East Smithville, Mo.
ROBERT PRYOR
Quincy, Ill.
HAROLD PUGH
Harrisonville, Ill.
JOE PUGH
Kansas City

SHIRLEY LOPEZ
Lebanon
RONALD MCCOY
Woodfield
LINDA MCDONALD
Liberty
KAROL MCKENNA
Grandview
MARY MADD
McCall



VICTOR QUINN
Lebanon
PATRICIA RAMEY
Lebanon
FRANCIS REED
Independence
JENNIFER REYNOLDS
Lebanon, Ill.
SUE ROBERTS
Lebanon, Ill.

ANN MANLY
Budgeton
DENNIS MASSE
Independence
BILLY MEIER
Peterson
ARTHUR MILLER
Kansas City
GEORGE MILLER
Thayer



DON ROGERS
Kansas City
GERALD RUSTALL
Mexico
JUDITH ROSELOW
Beechster, Ind.

LOUIE PRESIDENT, HEBBY S. III
MAY prove that he has no intention of
"putting away" as he speaks to students
and faculty in Chapel

JACKIE MILLER
Trimble
SUZANNE MILLER
Liberty
WILLIAM MILLS
Excelsior Springs
MERRICK MOHLER
Glendale
CORA MORSE
Thayer



WAYNE RUDOLF
St. Joseph
JAMES RUSSELL
Overland Park, Kansas
MOSHEL RUSSELL
Independence

KAROLYN NELSON
Kansas City
GRUNDY NEWTON
Platte City
DOUGLAS NOLKER
Lawton
DIXIE NORTON
Trenton
MARTHA O'DANIEL
Kansas City



MARVIN SANDS
Liberty
DAVID SCHICKELDANZ
Kansas City
ELEANOR SCOTT
Smithville
SOPHOMORES . . . 67



MARIE SIMON *Independence*
 MELBA SHARP *Liberty*
 WILLIAM SHARP *Monte Vista, Colo.*
 DON SHORES *Kansas City*
 MARGIE SIMMONS *Liberty*



GARY WELTER *Independence*
 ROSALEE WELER *Laurensville, Ill.*
 ROBERT WEST *Lebanon*
 PATRICY WELTER *Maechling*
 TERRY WHITSELL *Lebanon*

CAROL SMITH *Sturgeon*
 ESCOTT SMITH *Kingston*
 BILL SPADIC *St. Joseph*
 PAUL SPICER *Columbia*
 MELVIN SPICER *Liberty*



BERTIE WILLARD *Richland*
 EUGENE WILLIAMS *Nolan, Ill.*
 EDITH WILLIAMS *Webster Groves*
 PAUL WILLIAMS *Independence*
 JAY WILLIS *Kansas City, Kansas*

JAMES SNEY *Centralia*
 DUSTIE SNEY *Lee Summit*
 MERLE SNEY *Paduville*
 ROBERT STEVENSON *Kansas City*
 SUZANNE STEVENSON *Kansas City*



LEON WILSON *Liberty*
 NANCY WILSON *Liberty*
 PATRICY WILSON *Richland*
 ALAN WINDSHED *Louisiana*
 DEAN WILSON *Liberty*

JUDITH SUTHERS *Ediceton*
 BARBARA SWANSON *Windsor, Colo.*
 JERRY SWANSON *N. Kansas City*
 LEO TAYLOR *Liberty*
 CLARE TAYLOR *St. Joseph*



GARY WEAVER *Lebanon, Mo.*
 BOB WOOD *Fort Washington, N.Y.*
 BILL WYMAN *Liberty*
 LARRY YODER *St. Don*
 CARL ZIM *St. Louis*

LARRY TAYLOR *Liberty, Mo.*
 CONRAD THOMPSON *St. Louis*
 JAMES THOMAS *Hoeman Mills*
 JUDY THOMAS *Macon*
 ROGER THOMAS *Kansas City*

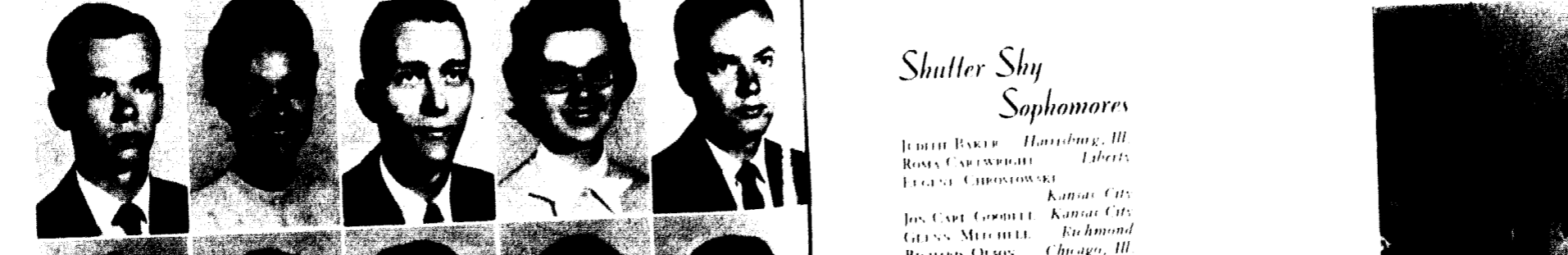

*Shutter Shy
 Sophomores*

JUDITH BAKER *Harrisburg, Ill.*
 ROMY CARLWRIGHT *Liberty*
 EUGENE CHROSTOWSKI *Kansas City*
 JOE CARL GOODILL *Kansas City*
 GLENN MITCHELL *Richmond*
 RICHARD OLSON *Chicago, Ill.*
 CHARLES ROGERS *Kansas City, Kansas*
 MARY WORTHINGTON *Tunnel, Kansas*

JUDITH THOMPSON *Kansas City*
 PAUL TONB *Liberty*
 WILLIAM TOLVA *Chicago, Ill.*
 BRENDA TRAINER *Bethany*
 THOMAS TRAVIS *Centralia*

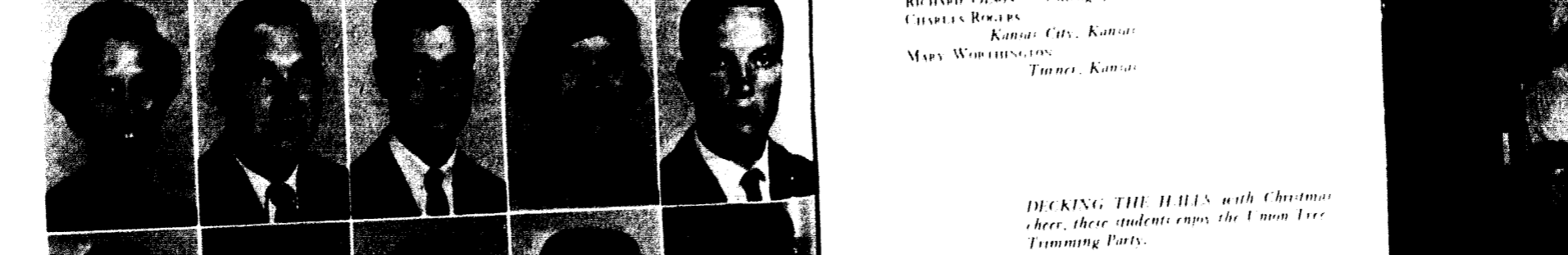

HOWARD TUNER *Kansas City*
 BARBARA VAUGHN *Liberty*
 LILBURN VAUGHN *Weston*
 RAYMOND WADE *Liberty*
 MARY WALKER *Kansas City, Kansas*

DECKING THE HILLS with Christmas cheer, these students enjoy the Union Tree Trimming Party.



SOPHOMORES 69

RICHARD V. KILSON
St. Ann
SHIRLEY ADAMS
Kansas City
ELIZABETH ALFSON
Liberty
LARRY AMLEY
Chadds Ford, Penn.
EUGENE ANDERSON
Harrisonville



JACK ANDERSON
Broadfield
WILLIAM APLES
Lakewood, Ill.
MAVINE ARMSTRONG
Independence
DONALD YUKENSON
Excelsior Springs
BILLY JO VULBY
Berkeley



GLENN BABCO
Excelsior Springs
DARRELL BAKER
Springfield
JACK BALLEW
Kansas City
JOYCE BALLEW
Liberty
GARY BARBARO
Atchison



ROY BARNES
Independence
LARRY BARRETT
Bucklin



Freshman Class

"BETTER CHECK THE FINE PRINT" caution: George Barnes, Freshman vice president, at Beverly Renz, treasurer, Dave Paulsmeyer, president, and Judy Miler, secretary, look over a new proposal.



STUART BASCOMB
Webster Groves
MARY JO BASSY
Normandy
ROBERT BAYZ
Lemay
HELEN BAYMAS
Mayville
ROSALIE BEERY
Concord



NEVA BERTHOUDSEN
Liberty
DENNIS BERTSCKE
Affton
LINDA BISSNETT
Ladysburg, Ind.
BARBARA BISHOP
Deplante, Ill.
JAMES BIVINS
Kansas City



WILLIAM BLAYLOCK
Danville, Ill.
CAROL ANN BRADLEY
Kansas City
MARGARET BRADLEY
St. Joseph, Calif.
SUZANNE BRADY
Springfield
RICHARD BROWN
Kansas City

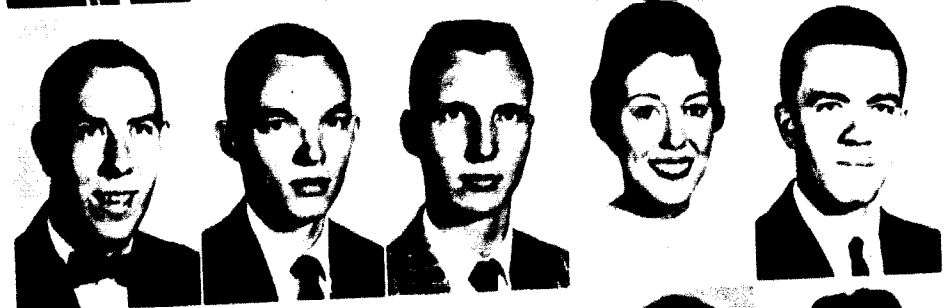

LARRY BOYD
Smithville
HARRISON BOYD
Chassant
RICHARD BOYD
Excelsior Springs
CHRISTY BOYD
Lee's Summit
DOROTHY BOYD
Hazelwood, Mo.



GARY BROWN
Liberty
MELBA BROWN
Salida
RICHARD BROWN
Kansas City
LARRY BROWN
Kansas City
JUDITH BUCKNER
Lemay



RICHARD BUCHHEISER
St. Louis
JOHN BUCKY
Kansas City, Kansas
EDWARD BURROW
Hickman Mills
ROSALIE BURY
St. Joseph
BILLY JONES BUSH
Harrisonville

MICHAEL BUSSELL *Liberty*
 RONALD BUZICK *Kansas City*
 SEYMOUR CALHOUN *Princeton, Ill.*
 RICHARD CALVIN *Salem*
 CAROLYN CARROLL *St. Louis*

PAISY CARRIS *Kansas City*
 LINDA CARPENTER *Kansas City*
 NILE CARROLLERS *Liberty*
 MARCIA ANN CARTER *St. Louis*
 JOHN CAYTON *Jefferson City*

CATHY CAUSEY *Tulsa, Okla.*
 SHANE CAWASAT *Marceline*
 BARBARA CHAMBERLAIN *Leighton*
 MARSHY CHARLEY *Hamburg, Iowa*
 TOM CHUNG *Hong Kong, China*

STEVEN CLARK *Madera, Calif.*
 THOMAS CLARKSON *Highland Park, Ill.*
 BRUCE CLEVELAND *Gladstone*
 DWIGHT COBE *Kansas City*
 GEORGE COLE *Mansfield, Ohio*

J. BRUCE COOK *Marshall*
 SHARON CRAW *Elmhurst, Ill.*
 JAMES CRESSMAN *Osborn*
 JOSEPH CROSBY *Harrisonville*
 NANCY CROWE *Excelsior Springs*

PATRICIA CUNNINGHAM *Lima, Peru*
 ROBERT CUNNINGHAM *Lima*
 FERGUSON CUNNINGHAM *Plainfield, New Jersey*
 KAREN CURNELL *Kansas City*
 DIANE CUSICK *Independence*

RICHARD DABNEY *Liberty*
 JAMES DAVIS *Kansas City*
 JOYCE DAVIS *Independence*
 ROBERT DAVIS *Chillicothe*
 STEVE DAVIS *Independence*

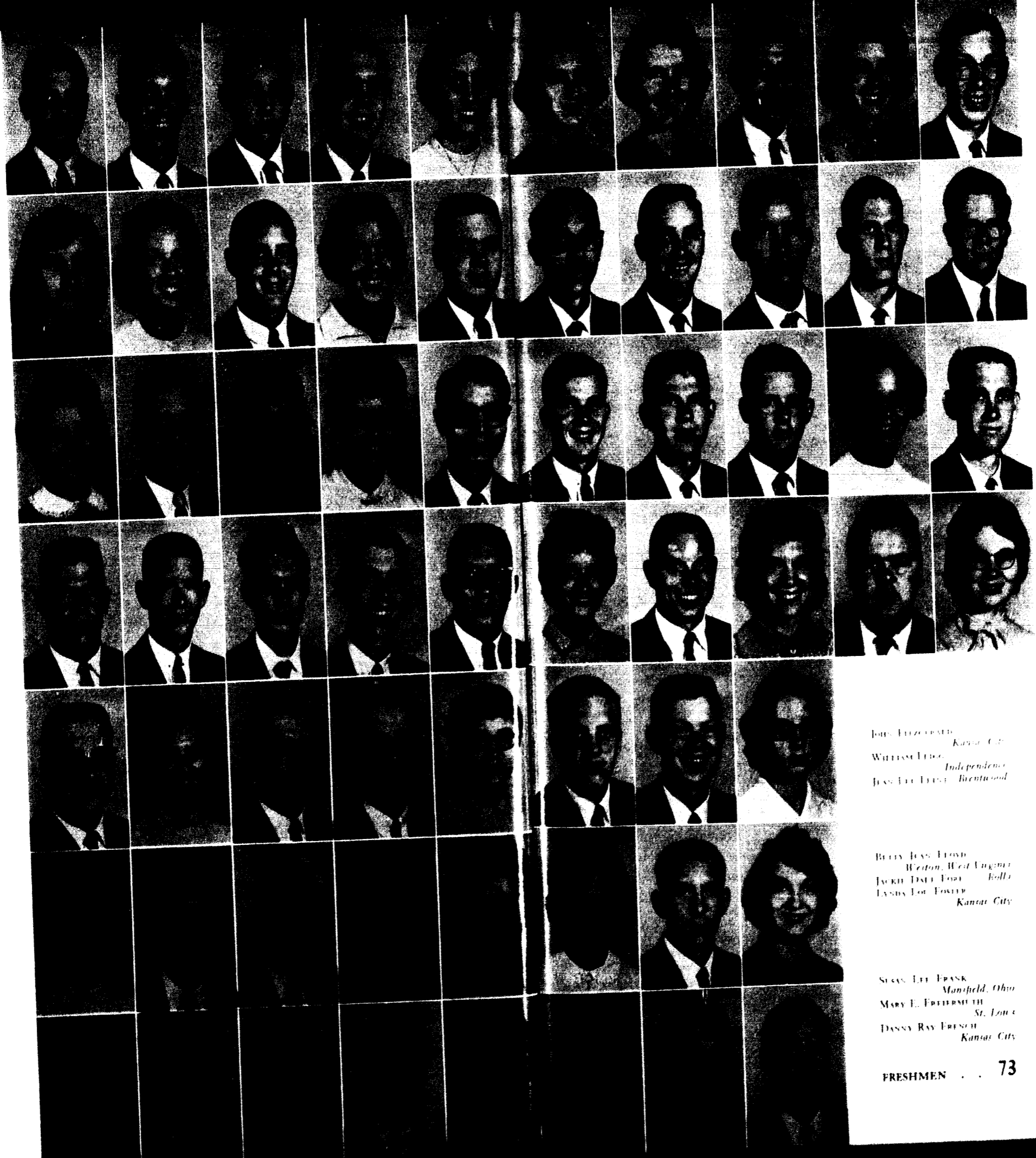

BELLE DEBOARD *Piedmont*
 MARY LEE DEER *Napton*
 CHARLES DELFUSAY *Kansas City*
 JEWELL DUSTMAN *Matteson, Ill.*
 MELVIN KEITH DIXON *Kansas City*

DONALD DOUGLAS *Liberty*
 PERRY ALLEN DOWEL *Excelsior Springs*
 EDWARD ALAN DEAMPLER *Independence*
 LARRY DRIGGERS *Liberty*
 DAVID DRIVER *Near Maitland, Calif.*

JAMES E. DUBLEY *Liberty*
 ELLIS M. DUNN *Liberty*
 THOMAS CLAYTON EAGLE *Kansas City*
 LEOLA SUE THURMAN *Indian*
 ROBERT J. FLEDDY *Gran Valley*

ANNE CHRIS FEELS *Kansas City*
 JOSEPH E. FEELS *Liberty*
 VALE FAIRBANKS *Kansas City, Kansas*
 HAROLD EDD *Kansas City*
 DEBORAH JAY FELLE *Kansas City, Kansas*

JOHN ELIZABETH *Kansas City*
 WILLIAM ELLIS *Independence*
 JAY LEE ELLIS *Brentwood*

BELLY JAY FLOYD *Weyton, West Virginia*
 JOHN DALE FOLEY *Folly*
 LINDA LOU FOWLER *Kansas City*

SEAN LEE FRANK *Mansfield, Ohio*
 MARY E. EPHEMETH *St. Louis*
 DANNY RAY FRENCH *Kansas City*

"THE CLOCK MUST BE LATE"
 exclaims Mary Walker as she and
 Brenda Tanner sign in under the
 watchful eyes of Sally Gregory.



RONALD EGGLEY *Kansas City*
 GEORGE GABA *Marshall*
 DAVID K. GASSON *Richmond Heights*
 STEVE LYNN GARNETT *Kayton*
 EDITH GINGELBACH *Plattsburg*

RICHARD E. GELLY *Fanacanda, New York*
 GARY GIBSON *Kansas City*
 PAUL E. GOSZALCZ *Kansas City*
 GRACE GOODSON *Kansas City*
 RAYMOND GORDON *Liberty*

BEVERLY ANN GOSN *Dunlap, Colorado*
 ROBERT LEE GRAHAM *Charleston*
 LARRY GRIMES *Evanston, Ill.*
 KAREN GROSS *Kirkwood*
 GRANT GUILLEN *Kansas City*

KATHLEEN HARKLEY *Thayer*
 LARRY HAGAN *St. Joseph*
 DANIEL HAIN *Jeffon*
 JOE CARL HALLIDAY *Plattsburg*
 SANDRA HALL *Liberty*

RONALD HAMILTON *Chillicothe*
 JOHN W. HAMILTON *Leino*
 DONALD HADBY *Houston, Texas*
 JOHN AARON HARR *Jefferson City*
 HAROLD RAY HAWKINS *Mexico*

BARBARA MURIEL HAY *Faxcluar Springs*
 BETTY L. HAYSAC *Kansas City*
 THEODORE M. HAYS *Bloomington, Ill.*
 ROBERT E. HEAD *Chillicothe*
 ANNABELLE HENDERSON *Orrick*

JOHN RAY HENDERSON *Monitor City*
 LILA MAY HENDRIX *Independence*
 RICHARD E. HENSLEY *Dayton, Ohio*
 RODERICK A. HERNANDEZ *Kansas City*
 ROBERT HERRICK *Unionville*

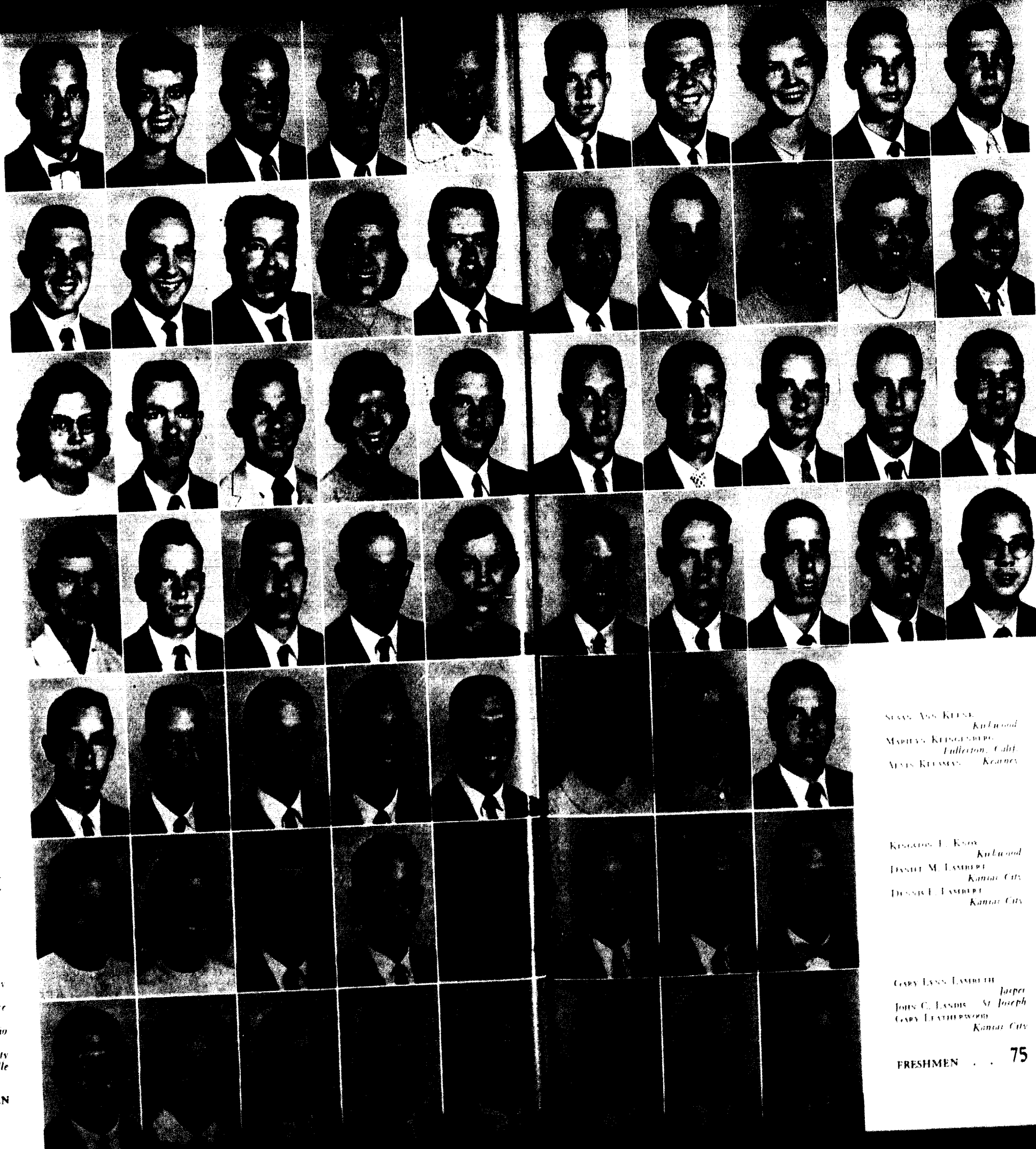

BRIAN L. HERZOG *Independence*
 SETHOS HIBST *Liberty*
 JIMMY HOBBS *Winfield*
 JAMES HOLLAND *Kansas City*
 IVAN DEAN HORNBECK *Platte City*

JOHN HORNEMAN *Parkville*
 JAMES HUGHES *Osburn*
 DONALD HYSKELL *Liberty*
 CAROL ANN IRISH *Winchester, Miss.*
 EUGENE JOSH *Kansas City*

JOE STEPHEN JACKSON *Kansas City*
 LOUIS JOSHUA JAMES *Kansas City*
 MICHAEL JACOBS *Oak Grove*
 OTIS JESSE *Milford, Ill.*
 EDWARD D. JOHNSON *Independence*

ANDREW JONES *California, Colorado*
 DEAN E. JONES *St. Louis*
 THOMAS CLAWDE JONES *Kirkwood*
 BILLY JONES *Kansas City, Kansas*
 CAROL STINE KAY *Hong Kong, China*

STEVE ANN KEENE *Kirkwood*
 MARILEY KEESLING *Fullerton, Calif.*
 AYES KEEMAN *Kearney*

KENNETH E. KNOX *Kirkwood*
 DENISE M. LAMBERT *Kansas City*
 DENISE E. LAMBERT *Kansas City*

GARY LYNN LAMBETH *Jasper*
 JOHN C. LANSIE *St. Joseph*
 GARY LEATHERWOOD *Kansas City*

IT'S BILLY HOLDS RECEPTION
 as Carolyn Nelson watches Linda Kud
 mix up a game of Solitaire



DAVID CAROL LIMONS
Paoli, Penn.
CAROL FRANCIS LEONARD
Ferguson
HARRY CALVIN LISTS
Olathe, Kansas
BARBARA ANN LINNEWELL
St. Joseph
ROSEMARY LINTHACUM
Liberty

BARBARA JEAN LONG
Goulet
WILLIAM ERIC LONG
Kansas City
REBECCA LOVAN
Hollon Springs
GERALD McBEHE
Macon
BARBARA MCGURDY
Kansas City

GLENNON McLEDDEN
Charleston
ARTHUR McGINNIS
Camden
ROBERT W. MCKEY
Hamilton
JUDY MCGINNESS
Independence
ROBERT JAMES MASS
Macon, Kansas

CAROLYN MARCELL
Independence
COSSIE LEE MALLON
Chillicothe, Ill.
NANCY LEE MALLON
Kansas City
LOIS JANE MEYER
Kansas City
JUDITH MILER
Wentwood

GARY ALLEN MILLER
Richmond
ROBERT W. MILLER
Thompson
KENNETH MILDARD
Gallatin
MARY EVELYN MYSER
Independence
ANNE ELLEN MOORE
Kansas City

GUY ROBERT MOORE
Fort Worth, Texas
MARY MARTHA MOORE
Cincinnati, Ohio
KAREN LYNN MORGAN
Independence
JAN EVELYN MORRIS
Kansas City
ELIZABETH MORROW
Sibley

JAMES DONALD MUNSON
Cameron
BARBARA ANN MURRAY
Berkeley
CHARLES MYERS
Kansas City
JAMES LEE MYERS
Kansas City
JUDY KAY NAIL
Kansas City



JANET SUE NEHR
St. Charles
NAN A. NORTHINGTON
Kansas City
SHIRLEY NOWLIN
Blackwater
NANCY NUTTER
Ladonia, Ill.
IVAN H. OESTRICH
Chillicothe

LEONOR J. O'NEAL
Cameron
DORIS JUNE OWEN
Norborne
JESSE F. PARKS
St. Louis
HOMER PARSONS
Kansas City
DAVID PAULSMYER
Maplewood

JAROLEE D. PEWITT
Middletown, Ohio
MARY D. PEERLES
Huntsville, Ala.
JUDY PEAPLES
Rockford, Ill.
WILMA PENTON
Independence
LARRY S. PHILLIPS
Macon

WILLIAM PICKERELL
Anvass
JAMES POPPENHAGEN
Chillicothe
LOIS LEONIE POTTER
Kansas City, Kansas
RONALD PRYOR
White Plains, New York
RONALD RACZYNSKI
Kansas City

MARY SUE RAMSBOLOM
Gallatin
DANIEL RASKIN
Cora, Iowa
PATRICIA JOAN RAY
Kansas City

DAVID H. REDFORD
Liberty
NANCY RENSEL
Kansas City
BEVERLY RUSZ
Richmond Heights

LARRY RAY RICE
Plattsburg
CHARLES A. RICHARD
Oak Grove
MARY E. RICHARDS
Coffey



BETTY JO RICHARDSON
Roanoke, Virginia
RANDOLPH RICHARDSON
Webster Groves
RONALD LEE ROBBINS
Kansas City, Kansas
JOHNNY R. ROBERSON
Kearney
CHARLES E. ROBERTS
Middletown, Ohio



RICHARD C. STEERZ
Webster Groves
KAREN M. STOLTE
Mexico
DON EUGENE STRANGE
Potosi
KENNETH STEVENS
Kirkwood
BEVERLY JANE STRONG
Cincinnati, Ohio

MICHAEL A. ROBERTS
Kansas City
ROBERT E. ROGERS
Lemay
MARY RUPPELUS
Olathe, Kansas
CHARLES SAMS
Cougill
RONNIE SARGENT
Kansas City



KATHLEEN STROMBERG
Prospect, Ill.
LOYAL F. STUBBS
Kansas City
TERRY B. SCOTCHLAND
Marshall
FRANCIS JOHNS TAYLOR
Edgerton
RAYMOND GARY TAYLOR
Kansas City, Kansas

BARBARA ANN SARVIE
Liberty
ELAINÉ SCHAEDELE
Kansas City
CLARENCE W. SCHENDELE
Kirkwood
GARY GENE SCHENDELE
St. Joseph
TEDDIE SCHOLLEIN
Cabool



ROBERT E. TAYLOR
Mantoloking, Ohio
ROY LEO TAYLOR
Gardentown
EUGENE TAYLOR
Kearney, Nebraska
JERRY L. THOMPSON
Chillicothe
GREGORY D. THOMPSON
Fairfax, Virginia

JULIE ANN STOLL
Kirkwood
EDSON STEWEL
Kettering, Ohio
DAVID N. STEARNS
Gran Valley
JOHN R. STEARNS
Monte Vista, Colorado
SUSAN SHOPELLEY
Council Bluffs, Iowa



CAROL P. THURMAN
Kirkwood
JERRY A. THURMAN
Kansas City
SCOTT W. THURMAN
Levenson
JERRY W. THURMAN
Kirkwood
FRANK E. THURMAN
St. Louis

PATRICIA SHRYACK
Kansas City
ANSELMO SIAO
Panang, Malaya
BENJAMIN SIMPSON
Martin City
ROSSIE J. SIMPSON
Bucklin
KATHRYN SIMS
Centralia



JULISSA THOMPSON
Kansas City
CANDICE TUCKER
McPherson, Kansas
DOROTHY E. TUCKER
Independence

BYRON G. SMITH
Labelle
DONALD G. SMITH
Ashland, Mass.
JAMES DAVID SMITH
Roxton
ELANOR JEANNE SNEED
Ferguson
ARLEA L. SOPER
St. Joseph



ROBERT G. URBICH
Richmond Heights
DOROTHY W. URBICH
Lidon
JOHN VAN HILL
St. Louis

CAROL KAY SPOR
Excelsior Springs
JOHN SPRADLEY
Kansas City
JOHN D. STAGER
Kansas City
JOYCE STACKHOUSE
Kansas City
RICHARD STANTON
Rushville

JUDITH VAN SOLT
Prospect Heights, Ill.
ALDREY VOGHT
Marlton, New Jersey
LARGEST WALDRON
Independence

"I'D THINK IT WOULD" Yes, that's Ganny Wilson and her favorite pastime.



FRESHMEN . . . 79

ROBERT WALLACE - Cameron
 RONNIE WAMPLER - Savannah
 GEORGE ANN WAY - Kansas City
 JAMES EARL WEAVER - Harrisonville
 PAULA D. WEISS - Wood River, Ill.



DAVID LEE WELLS - Deeds, Ill.
 KENNETH C. WISE - Lebanon
 CAROLYN SUE WHITE - Pleasant Hill
 GARY WHITE - Centuria
 JOYCE E. WHITEHEAD - Trenton



DANIEL WILLOW - Kansas City
 MARILYN E. WILSON - Louisville, Kentucky
 DAVID WILLIAMS - Danville, Ill.
 JANE V. WILLIAMS - Kansas City
 ROY LEE WILLIAMS - Raytown



JENNA KAY WILLY - Independence
 GARY W. WILSON - Parkville
 MARY PAUL WILSON - Germantown, Kentucky
 VIRGINIA WILSON - Kansas City
 GLENN R. WOLFE - Kansas City



JACK M. WIDGAT - Brunswick
 TERRANCE YOUNG - Easton
 LEONIE YOSHIMOTO - Katoon, Hawaii
 PAULA YOUNG - Lee's Summit
 JAMES ZAHND - Savannah



DANIEL H. ZAVAZ - Granite City, Ill.

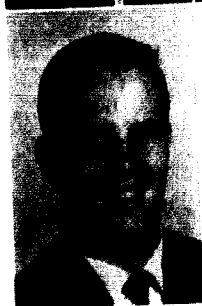

Shutter Shy Freshmen

GEORGE EDWARD BARKER - Painesville, Ohio
 DION BALOWIS DYE - Liberty
 RICHARD L. GILLIS - Kansas City, Kansas
 KENNETH HILKEP - Independence
 CAMILLA CLAY LOWERS - Parkville
 JOHN JOSEPH O'NEIL - Kansas City
 DONALD KEITH RICE - Brunswick
 LOUISE RUSSELL - Liberty
 CLYDE SCOTT - Kansas City



VICTOR DALL BOOSE - North Kansas City
 DONALD CUNNEY - Excelsior Springs
 E. LOUISE COLEMAN - Liberty
 ELSA HARMON - Kansas City



WILLIAM A. MCGINNIS - Liberty
 WALTER F. MORRIS - Liberty
 JAMES R. NANCE - Kansas City
 DELORES WILLARD - Kansas City, Kansas

Special Students

Second Semester Students

Row 1 - Sandra Pyle, Willie Mae Hickling, Christine Smith, Beverly Smith, Nancy Schneider, Connie Jo Graham
 Row 2 - Gary Green, Glenn McCoy, George Schumacher, Larry Rosenzweig, Gary Aherratt, Larry McGowan





... meetings



... parties



... projects

Citizenship



Row 1: Martha LaFrenz, Wilma Grove, Martha Mathews, Vanita Holtby, Row 2: Myra Lane, Anna Margaret Kepley, Cara Rodenbach, Sue Johnson, Row 3: Rod Swearingen, Charles Durbin, Art Carder, Tom Lewis, Lenny Poppenhagen, Ed Elliott, Stan Lemons.

Who's Who Lists Fifteen Seniors

"Who's Who in American Colleges and Universities" is a national publication which recognizes the achievements of students in over 700 colleges and universities. This year William Jewell is proud that fifteen outstanding seniors will be listed.

In the fall each year a faculty committee meets to choose those students who they feel are qualified for listing in the publication. The qualifications are set by the publication board and are sent in the form of a letter to the college.

The faculty committee, which is representative of all phases of campus life, meets the first time to suggest possible names for the group. At a later meeting, a careful evaluation of each student's qualifications in the areas of scholarship, leadership, service, and future promise of service in the community is made and the members selected.

Announcement of those chosen is made in the *Student*, and later in the year certificates are presented to them in Chapel.

Students selected for listing this year have been outstanding in extra-curricular activities as well as distinguishing themselves in their various areas

of academic specialization. Art Carder of Liberty and Tom Lewis of Kansas City, Kansas, majored in chemistry. Charles Dale Durbin of Independence was a math major, while Ed Elliot of Gran Valley and Cara Rodenbach of McPherson, Kansas, were outstanding in physical education. The English Department was well-represented by Martha LaFrenz of Liberty, Myra Lane of St. Louis, and Rod Swearingen of St. Joseph. Other campus leaders selected for listing were Wilma Lee Grove of Pleasant Hill, a speech major; Vanita Holtby of Whiting, Kansas, a biology major; Suzanne Johnson of Lombard, Illinois, a political science major; Anna Margaret Kepley of Kansas City, an elementary education major; Stan Lemons of Paoli, Pennsylvania, a history major; Martha Mathews of North Reading, Massachusetts, a music major; Lenny Poppenhagen of Chillicothe, a business major.

According to records in the Alumni Office, achievements of previous "Who's Who" members since their graduation are in keeping with the leadership they demonstrated while on the William Jewell campus.

Colonel Alexander Doniphan

GEORGE ARTHUR CARDER

Colonel Alexander Doniphan, the famed hero who led his men in the longest march of the Mexican War in 1846, is the most celebrated and best known name connected with the history of William Jewell College. Each year the student body traditionally selects one senior man who they feel possesses the qualities of leadership which characterized Colonel Alexander Doniphan.

Art Carder of Liberty was voted this year as Colonel Alexander Doniphan, the senior man most likely to "march farthest in life." Art's activities include Acons, "Who's Who," Kappa Alpha Secretary, Sophomore Class President, Freshman Class Vice President, Co-Captain of Varsity Football and Track, All-Conference Football, American Chemical Society, Beta Beta Beta, "J" Club, BSU, and Tatler Revue Co-Chairman. Art is a pre-med student and plans to attend Washington University after graduation.



First Lady of the Campus

WILMA LEE GROVE



The student body also annually selects the most outstanding senior woman who receives the title, First Lady of the Campus. This year Wilma Lee Grove of Pleasant Hill was chosen as the senior woman representing the finest type of womanhood and possessing the qualities of leadership and character found in Colonel Alexander Doniphan.

Wilma's activities on the campus were varied. She was elected to Panaegis, listed in "Who's Who," served as Beta Sigma Omicron President, Big Sister Council Vice President, and was a member of Alpha Lambda Delta and Pi Kappa Delta. Wilma also helped organize the '59 Tatler Revue as Co-Chairman, was Attendant in the Homecoming Court, was active on the debate squad, and played the part of Julie Jordan in "Carousel." After graduation Wilma plans to attend graduate school. Upon completing her graduate work she will teach speech.



Row 1: Suzanne Johnson, Myra Lane. Row 2: Wilma Grove, Martha LaFrenz, Martha Mathews.

Panaegis . . . Senior Women's Honorary

The highest honor that can come to a William Jewell woman is the tiny gold key on which is inscribed the image of Athena, the goddess of wisdom, identifying a member of Panaegis. Five outstanding women from last year's Junior Class were selected for membership.

Wilma Grove, a speech major from Pleasant Hill, was elected First Lady of the Campus, listed in "Who's Who," was Beta Sigma Omicron President, and was very active in dramatic and musical productions.

Suzanne Johnson of Lombard, Illinois, served Alpha Delta Pi as President. She was also active in athletics acting as W.R.A. President. Sue was listed in "Who's Who" and was a member of several groups connected with her major, political science.

Martha LaFrenz of Liberty graduated at the end of first semester with a major in English. "Murt" was particularly adept in this field winning

first place in the Susie Ray Robinson Poetry Contest. She was also Beta Sigma Omicron President, listed in "Who's Who" and very active in athletics and various honorary groups.

Myra Lane who hails from St. Louis was also an English major. Myra participated in a wide variety of campus activities which included Panhellenic, Rhythm Round-Up and Tatler Revue Co-Chairman, College Union Board, and several honoraries. She also served Alpha Gamma Delta as President and was listed in "Who's Who."

Martha Mathews from North Reading, Massachusetts, distinguished herself in the field of music. A member of Alpha Delta Pi, "Marty" was also listed in "Who's Who," was La Camerata President, BSM State President, and held membership in a number of honorary organizations.

One event practiced and enjoyed each year is a breakfast held by Panaegis and Aeons on the morning of Baccalaureate Sunday.



Row 1: Ollie Parker, Art Carder. Row 2: Jim Banning, Stan Lemons, Rod Swearingen.

Aeons . . . Senior Men's Honorary

Aeons is a self-perpetuating group which chooses its members each year from the outstanding men of the Junior Class. Members of this secret society are recognized only by the small crossed keys badge and their attempts to bring about higher thought and action on the campus.

James Banning, a psychology major from Kansas City was active in student government serving as President of the Junior Class. Jim was also Lambda Chi Alpha President, Interfraternity Council President, BSM President, and a Co-Chairman of Religious Focus Week.

Art Carder from Liberty, who earned many honors in chemistry, was also well-known as an all-round athlete serving as Co-Captain on both the Varsity Football and Varsity Track teams. Art was also selected Colonel Alexander Doniphan, listed in "Who's Who," served as Tatler Revue Co-Chairman and as secretary of Kappa Alpha.

Stan Lemons, a history major, who hails from

Paoli, Pennsylvania, favored dramatics, participating in a majority of the Players' productions during his years at Jewell. Stan was also Lambda Chi President, listed in "Who's Who," and a member of the championship Cross-Country team.

Ollie Parker, an economics major from Louisiana served as Kappa Alpha President, a member of Student Senate, Tatler Revue Co-Chairman, and participated in football, basketball, and intramurals.

Rod Swearingen, an English major from St. Joseph, divided his time between his various presidencies. Listed in "Who's Who" and a member of "J" Club, Rod was also Phi Gamma Delta President, College Union Board President, Sigma Tau Delta President, and Varsity Tennis Squad Captain.

Staff members who are Aeons are Mr. Tom Bray, Dr. Edson, and Mr. Cuthbertson. Dr. Binns is an honorary member.



Row 1: Bud Murch, Don Gregory, Larry Berry, Harry Downing, John Jackson, C. B. Cunningham, Bill Dixon, Barry Campbell, Charles Manka, Ray Children. Row 2: Walter Ohnesorge, Jr., Loyal Stubbs, Richard Sharp, Prof. R. C. Crawford, Prof. Lee G. Jones, Prof. D. V. LaFrenz, J. E. Davis, Dr. E. A. Morrow, Robert Hilemann, John Crang, Dr. W. A. Hilton. Row 3: Ralph W. Clark, David Jackson, Mary Walker, Kathy Nelson, Loyd E. Kelly, Jr., Gladstone Fairweather, Leo Takahashi, Leslie Wong, Ron Weger. Row 4: Keith Dixon, Bill Sharp, Marvin Dixon, Howard Dunn, Art Cunningham, Bob Hufft, Tom Eagle, James B. DeShon, Alvin A. Klusman, Jr.

Sigma Pi Sigma

The William Jewell College chapter of Sigma Pi Sigma was founded in 1930. Students with above average grades in physics and all subjects are invited to become members.

Special guests are invited to the monthly meetings to participate in the programs and to listen to papers presented by the students. One outstanding event of the year was the regional conference in which William Jewell acted as host to thirteen other schools.

Row 1: Miss Olive Thomas, Vania Holtby, Tony Landers, Mary Drebenstolt, Mrs. Charles Newlon, Judy Bartram. Row 2: Dana Scribner, Lynn Schmidt, Arthur Kennedy, Jack Underwood, Ben Morrow, Dr. E. J. Geer. Row 3: Mke Houston, Alan White, Mr. Charles Newlon, Larry Elliot, Art Carder.

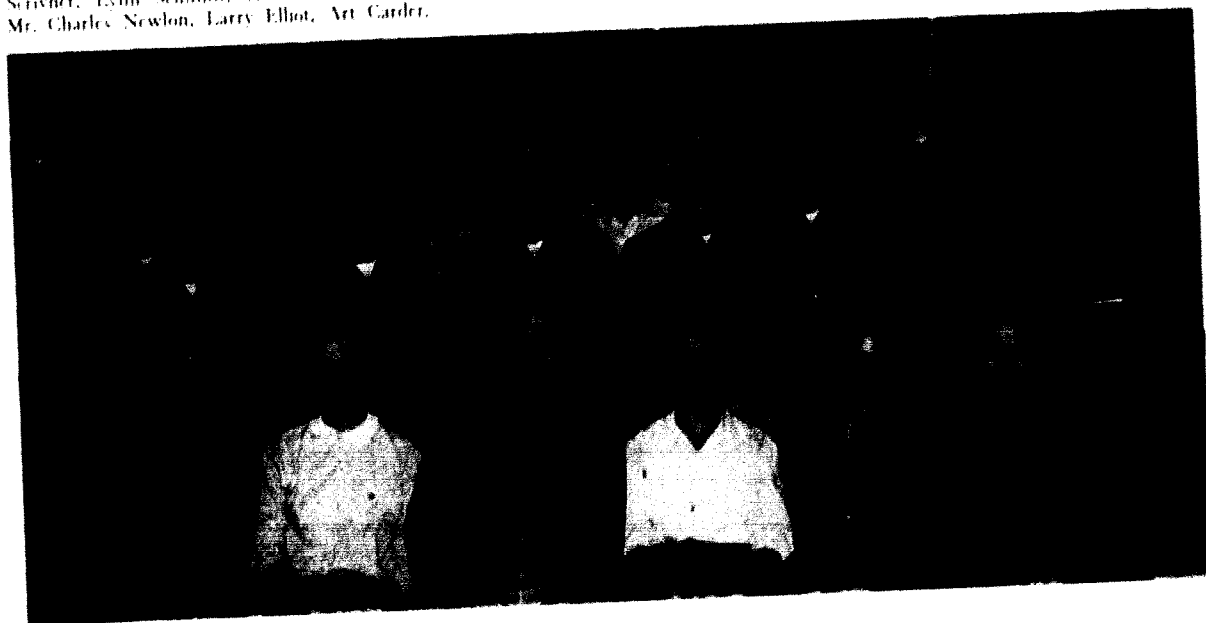

Row 1: Robin Pratt, Tom Lovcov, Margaret Carter, Lee G. Jones, Charles Dale Durbin, Kathy Nelson, Steve Bliss, Rip Morrow. Row 2: D. V. LaFrenz, Ralph Clark, Bob Frazier, Stan Lemons, Marvin Dixon, Howard Dunn, Barry W. Campbell, Bill Sharp, Don Jamieson, Ray Children, Don Blalock, James J. Dixon. Row 3: Dan Henderson, Leo H. Takahashi, Tom Jones, Harry Downing, John Jackson, Robert Motley, Bill Dixon, George Lutzel, Leslie Wong, Ron Mathis.

Kappa Mu Epsilon

Kappa Mu Epsilon is the national honorary mathematics fraternity established in 1931 for the purpose of encouraging students to delve more deeply into the study of mathematics and related fields. Gamma chapter was installed at William Jewell College in 1947.

To be eligible for initiation a student must be taking calculus or another advanced course. He must also have a general grade point average above that of the student body and have excelled in all courses prerequisite to calculus.

Row 1: Frank Edson, June Owen, Larry Lantz, Charles Reincke, Don Henderson, Pat Butler. Row 2: Richard Sharp, Joe M. Abar, Ron Mathis, Kathy Nelson, E. P. Huxelton. Row 3: Marvin Dixon, Howard Dunn, Gary Brown, John R. Sharp, John Brunner, Jim Lowe.



American Chemical Society

Any student in good standing and majoring in chemistry may be a Student Affiliate of the American Chemical Society. Other interested students enrolled in chemistry courses may be associates of the Society.

This organization offers an opportunity for the students of chemistry and chemical engineering to develop to the fullest their potential in their particular fields. Due to the high emphasis of the department and the chapter, many former students of ACS have gained distinction in chemistry.



Row 1: Herman P. Wilson, Arlene Eddington, Liz Choplin, Wayne Rudloff, Gretchen Van Hoosier, Constance Capen, Myra Lane, Robert C. Jones. Row 2: Barbara Swaney, Rod Swearingen, Don Rogers, Kermit Wilkins, Norm Bowman, Richard Stillwagon, Rita Rae Wilke.

Sigma Tau Delta

Sigma Tau Delta is the creative writers' society on the Jewell campus. Two opportunities to submit pieces of writing for evaluation by present members are offered to students each year. Members are selected on the basis of this evaluation.

Monthly meetings are held in Liberty homes and Yates College Union to which guest speakers are often invited. Sigma Tau Delta again took part this year in sponsoring *The Gryphon*, a publication featuring selected writings of students.

Row 1: Ruth McDaniel, Kermit Wilkins, Gary Carter, Wilbur Bruner, Ann Monerick, Judy Kelly. Row 2: Julia El Samman, Paul McCarty, Phillip Lautenschlager, Tom Suter, Constance Capen, Sue Johnson.



Phi Sigma Iota

Phi Sigma Iota, the national Romance Language Honor Society, sponsored by Dr. P. T. McCarty and Miss Ruth McDaniel, encourages high scholarship and individual research in this field.

There are a great number of international students who feel the need of communications between peoples of the world. This adds to the belief of Phi Sigma Iota that the breaking down of the language barrier can be a great deterrent to misunderstanding between countries of the world.



Row 1: Barbara McCloud, Gloria Gaba, Mary Jo Basse, Barbara Vaughn, Margaret Carnahan, Nancy Renter. Row 2: Mrs. Lovan, Tom Bolenbaugh, Virginia Burr, Margaret Herrick, Betty Meier, Barbara Thompson, Karen Carnett. Row 3: Myra Lane, Donelda Atkinson, Maxine Armstrong, Audrey Vought, Carol Spur, Karen Seltz, Janet Neri, Paula West, Nancy Crowe, Judy Miller, Gladys Newman.

Alpha Lambda Delta

Alpha Lambda Delta is the national freshman women's honorary society. Those girls who make a 3.5 grade average either the first semester of their freshman year or as a combination of the first two semesters are invited to join. Pledging and initiation for the group was held in the spring.

The purpose of the organization is to stimulate and further academic development during college years. Miss Latic Chiles and Mrs. Lydia Lovan acted as sponsors and Tom Bolenbaugh was this year's president.

Row 1: Lydia Lovan, Pat Weter, Becky Lovan, Gretchen Van Hoosier, Julie Peoples, Judy Williams, Linda Newton, Nancy Long. Row 2: Letha Millson, Sandra Pugh, Linda Hill, Barbara Thompson, Hugh Campbell, George Christianson, Barbara Swaney, Harrison C. Boughton. Row 3: Vania Holby, Joe Dake, Martha Mathews, Dick Kerns, Alice Cunningham, Billy Grinn, Barbara Vaughn.

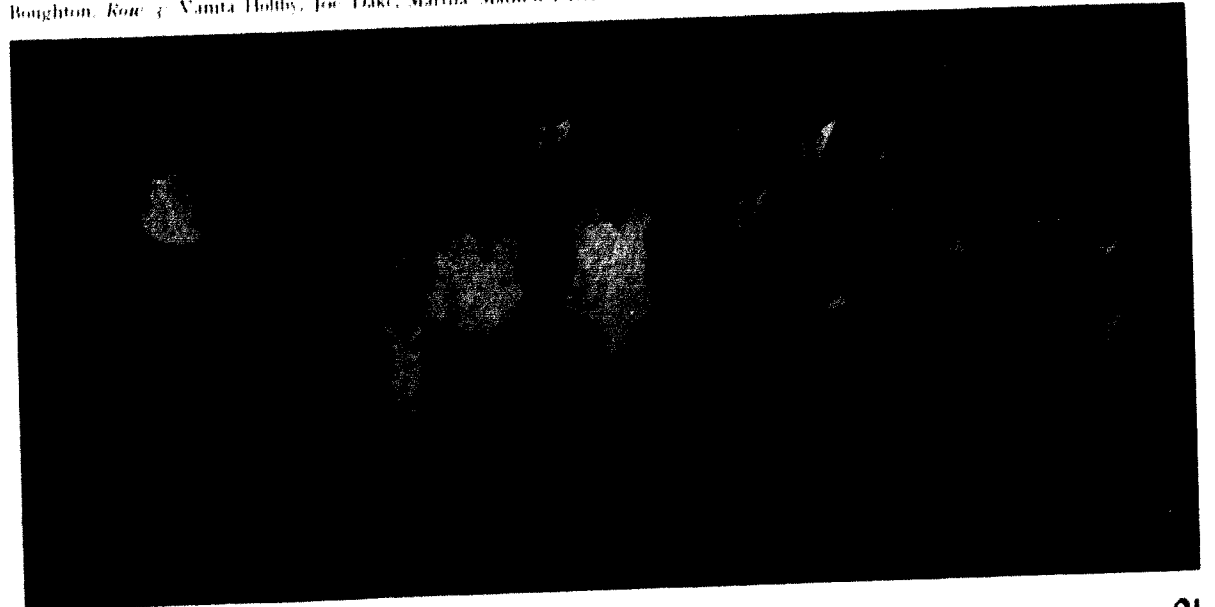

La Camerata

La Camerata was organized on the campus to stimulate interest in the music program and to provide experience and opportunity for the attainment of musical skills and tastes. Membership is open to music majors with eight hours of music and a 2.5 grade average or five hours with a grade point average of 3.0.

La Camerata co-sponsors with the Department of Music the Senior Recitals of the music majors. Programs given at the meetings are designed to demonstrate the place of music in life.



Tom Eagles, Ralph Clark, Gene Anderson, Jack Underwood, Arthur Kennedy, John Timberlake, James Holland, Dr. E. J. Gier, William Foster.

Alpha Phi Omega

Since its founding on campus in 1939, Alpha Phi Omega has earned itself a reputation for its motto, "Service." The membership consists of former boy scouts who are willing to serve their country and their school. This fraternity engages in any project which will in any way benefit the college, faculty or student body. One important undertaking was this group's aid to the bloodmobile by arranging for visits to the campus and encouraging donors. This year the group was sponsored by Dr. Gier with Art Kennedy as president.

Row 1: Ruby Collins, Karen McKinney, Beverly Dietzschold, Sue Julian, Nancy Long, Mary Worthington, Marcia Brown, Row 2: Sandra Perry, Beverly Riddle, Jane Ann Hunt, Caroline Himes, Carol Smith, Karen Huse, Betty Meier, Martha Johnson, Constance Capen, Row 3: Judy Stubbs, Carolyn Beckemeyer, Shirley Williams, Jo Hawkins, Kathy Nelson, Tom Bolenbaugh, Vania Holby, Mary Lee Menefee, Virginia Burrs, Louanna Flomerfelt.

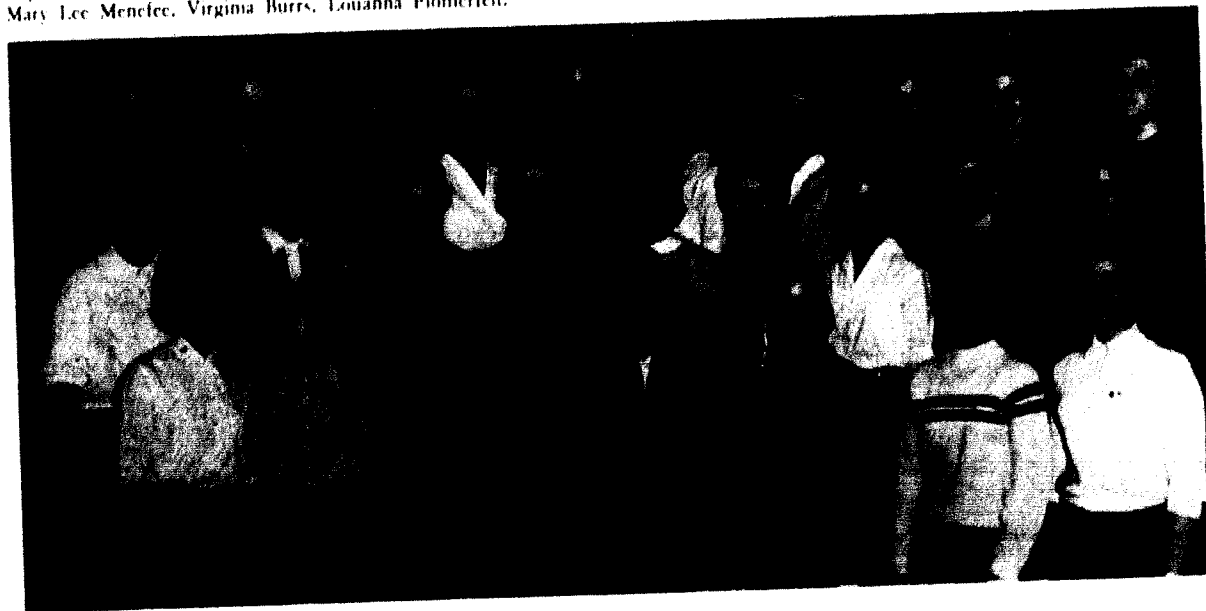

Row 1: Helen Houston, Suzanne Johnson, Beverly Riddle, Arletta Hughes, Lois Forsythe, Nancy Simmons, Margaret Carnahan, Row 2: Bruce Thompson, Twilight Stagers, Jerry D. Skaggs, Jerry L. Newbold, Regi Rothford, Mike Maloney, Ed Wullbrandt, Richard Stullwagon, Bill Guffey.

Pi Gamma Mu

Pi Gamma Mu is an organization which grants recognition to those students who have excelled in the field of social science. Students who have reached their junior year, have a minimum of 20 hours work in social science, have maintained a "B" average in the social sciences, and have no failures on their records are eligible for membership.

Meetings are held once a month to encourage the undergraduate study of the social sciences. Dr. Thompson was the sponsor for this year.

Row 1: Margaret Herrick, Don Herrick, Jim Abd, Stan Lemons, Margaret Carnahan, Row 2: Marshall Davidson, Robert Moley, Joe Cunningham, William Cuthbertson, Dwight W. Carnahan, U.R. Pugh, Jess Funkhouser.

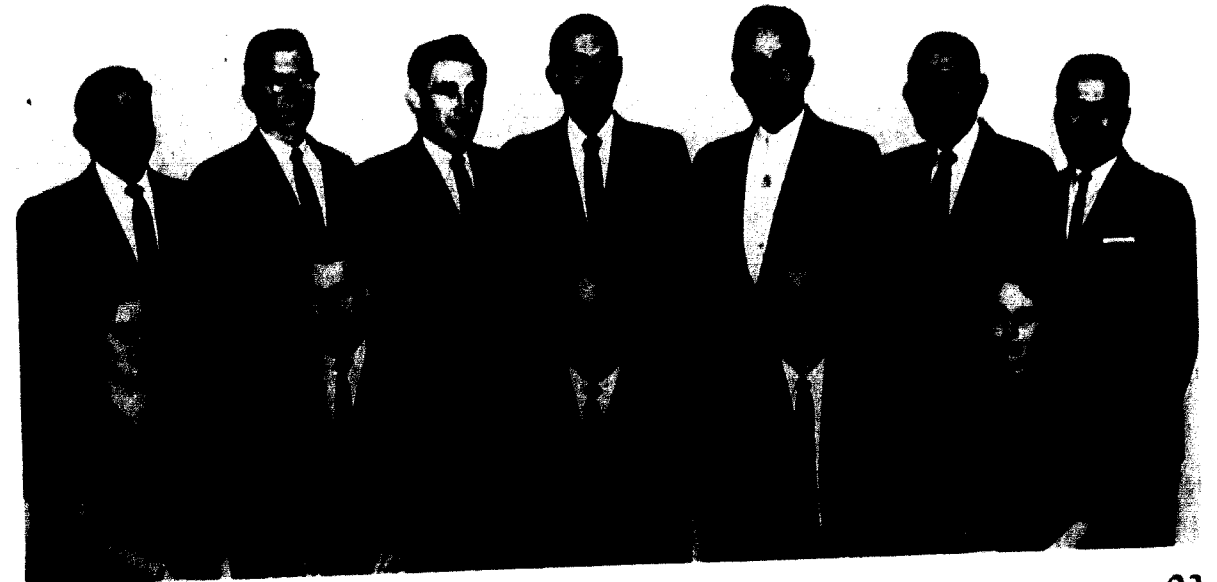

Phi Alpha Theta

Phi Alpha Theta, national history honorary fraternity, was established in 1921 to stimulate scholarship in the field of history, to promote historical writing, and to encourage the members to be informed about national and international affairs.

The organization sponsors a national convention which is held every other year. The local chapter presents at convention each year a scholarship key to the senior member with the highest grade average in the field of history.



Row 1: Audrey Vought, Helen Houston, Martha Johnson, Ken Bohringer, Bill Garrett, Wayne Rudloff, Janet Neer, Shirley Lopeman.
Row 2: Jim Abel, David Burhans, Edward Draper, Don Herrick, Ron Walstrom, Jo Hawkins, Wilma Grove.

Jewell Debaters Win Honors

Speech activities are centered in Pi Kappa Delta, honorary forensics fraternity. This year's squad of 18 debaters and 5 individual events speakers participated in 14 tournaments. Highlights were the Harvard Invitational Debate Tournament, where Donald Herrick won first in extemporaneous speaking, and the highly competitive West Point National Debate Tournament, where 36 top ranking teams from across the nation debated.

Honors won by the squad included third in women's debate at Central State College, Edmond, Okla., second at the University of Arkansas, and Superior at the Missouri State Speech Tournament; third in senior men's debate at Pittsburg State Teachers College, first at Southwestern College, Winfield, Kans., and Superiors at the Blizzard Tournament, the University of Nebraska, the Missouri State Tournament, and the 4-state Provincial Pi Kappa Delta Tournament at Central College, Pella, Ia. Top individual awards were first in extemp for freshmen Ed Draper and first in oratory for Shirley Lopeman at the University of Arkansas; for Donald Herrick, firsts in extemp at Southwestern, Harvard, Missouri, and Provincial meets, and first in oratory at Emporia Teachers College, Central State College, University of Wichita, Missouri, and Provincial tournaments.

Projects sponsored by PKD were a high school debate clinic in October, the yearly Blizzard Debate Tournament in January, the Missouri Speech Tournament in March, and an intramural freshman speech contest in May. Officers were Ron

Walstrom, president, Gene Voigts, vice president, Bill Garrett, secretary, Shirley Lopeman, treasurer.

The national organization consists of 185 chapters and some 35,000 members. Designed to foster improvement in speech, it provides a system of increasing honors for continued participation. This year five William Jewell students qualify for the highest award, the diamond key of special distinction: Wilma Grove, Jo Hawkins, Donald Herrick, Gene Voigts, and Ron Walstrom.

PRACTICE DEBATES such as this one help Gene Voigts, Shirley Lopeman and Jo Hawkins prepare for stiff inter-collegiate competition.

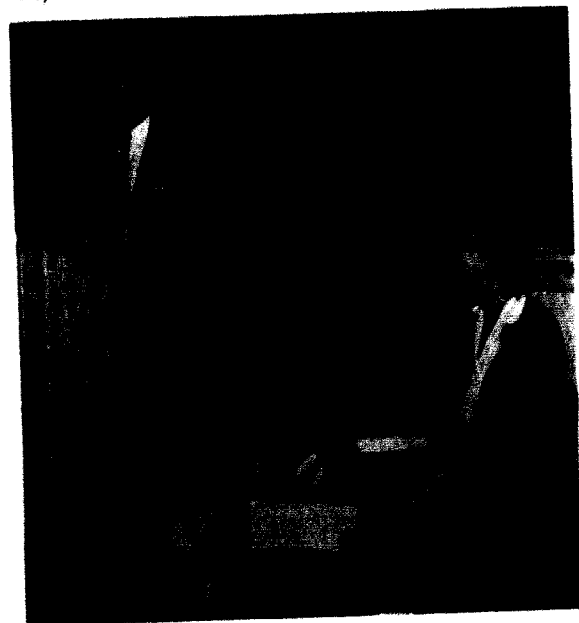

Sue Johnson, Gene Voigts, Gary Carter, Jo Hawkins, Richard Stillwagon, Betty Meier.

Political Science Club

Organized on the William Jewell Campus in 1956, the Political Science Club offers professional contacts and friendships with students interested in this field of study. Students with a grade point average of 2.25 in at least ten hours of political science may apply for membership. Once a semester the club publishes the Political Science Newsletter, for which any student may submit articles. The President of the Political Science Club this year was Richard Stillwagon.

B S M

The Baptist Student Movement is the religious organization on campus primarily for American Baptist students. They meet on Sunday evenings in the recreation room of Melrose Hall. The types of meeting vary from invited speaker to discussion, devotional worship, or fellowship, all geared to the spiritual and intellectual development of the group. The BSM alternates with BSU the responsibility for Thursday night Student Worship. Leadership has been provided this year by Jim Conger, President, and Dr. and Mrs. Robert Trotter, advisors.

Row 1: Helen Houston, Julie Peoples, Vanta Holby, Martha Mathews, Joyce Emerick, Gretchen Van Hooser, Julia Cormack.
Row 2: Jim Conger, Bob Bailey, Harry Lanes, Don Smith, Stan Lemons, Dale Lemons.

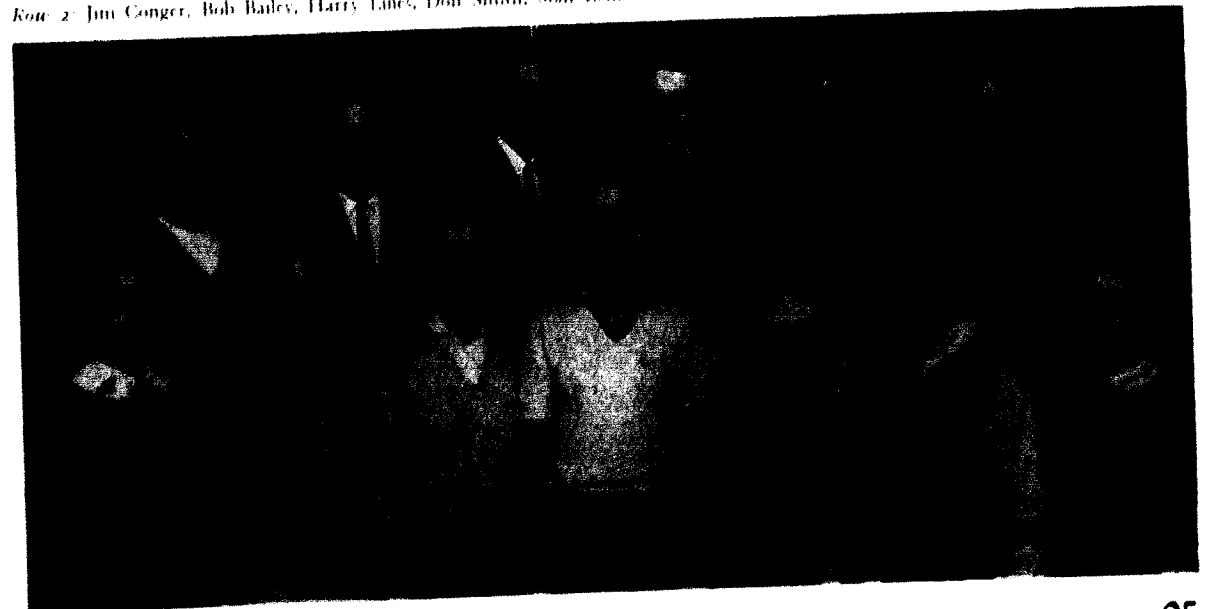

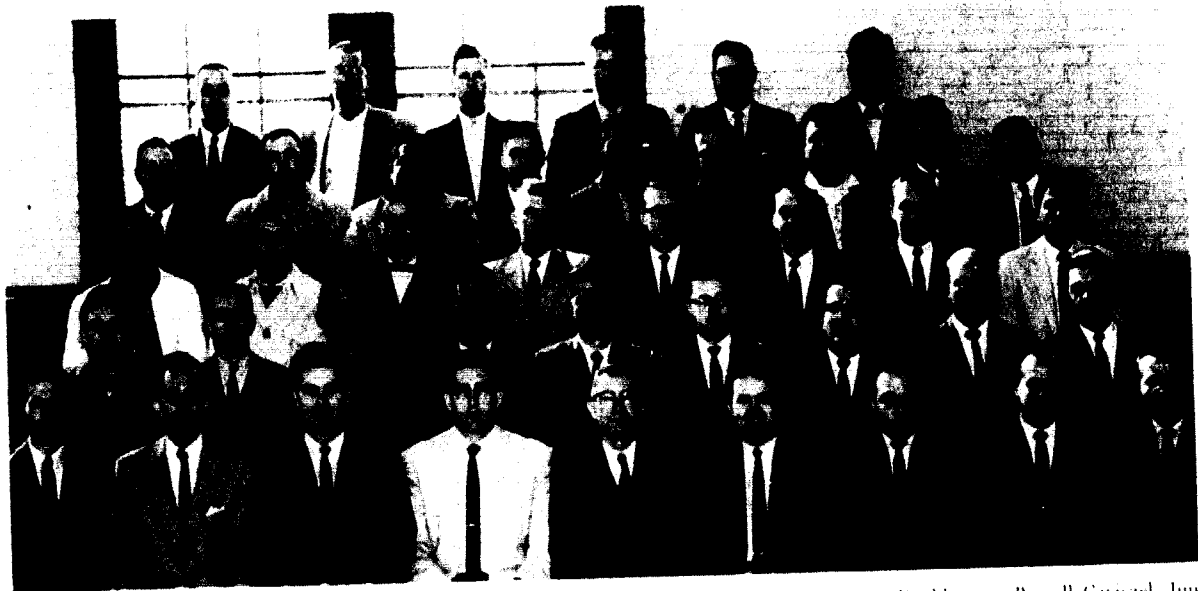

Row 1: Thomas H. Bonner, George Gaudhe, Ralph E. Hansen, John K. Boyd, H. I. Hester, Jess Funkhouser, Russell Cavizel, Jim Myers, John Bugera. Row 2: Joe Cunningham, Bill Garrett, Jim Conger, Arthur M. McGinnis, Everett Smith, Harold G. Holden, Dale Laquement, Ross Mills, Joe Dake. Row 3: Marshall Davidson, Larry Boyd, Charles Helm, Ted M. Hays, Everett Sams, Jim Abel, David Burhans, Ron Walstrom. Row 4: W. A. Harris, David Page, Paul E. Gonzalez, James Holland, E. A. Harris, Robert Kearney, Eugene O. Fourn, Loyal Stubbs, Terry Youum. Row 5: David Wintress, Frederick W. Bastian, Darrell Rickard, Raymond Wade, Kenneth M. Reese, Ken Ragsdale.

Ministerial Association Has Varied Activities

On April 30, 1953, the ministerial students of William Jewell College reorganized in accordance with provisions of a formal constitution and adopted the name of the H. I. Hester Ministerial Association in recognition of Dr. Hester and his years of personal interest, leadership, and invaluable counsel to students preparing for Christian service. Though not always identified by its present name,

the Association is the oldest organization on the Hill, having been in existence since the beginning of Jewell's history.

This year approximately 150 members held meetings at chapel time on Mondays at which they heard speakers from seminaries and nearby churches. On Fridays Rev. Tom Bray, director of religious activities conducted a practical workshop.

Row 1: Jack Hedrick, Dale Boone, Tom Bray, Melvin Spitzer, Richard Gillis, Norm Bowman, Norm Harris, Larry W. Taylor. Row 2: Lyle Willbrandt, Don Gandy, Marvin Keates, George Ramey, Martin Barker, Jack Kirby, James Penland, John Caslor, Jack Sanders. Row 3: Jerry Newbold, Lee Wray Russell, Larry Rosenstengel, George Miller, Gerald Richards, Larry Thomas, Billie D. Law, Don Inloes. Row 4: Fred Wilson, Don Smith, Jim DeShon, Ernie Todd, Delmar Hoyer, Bill Gunter, Don Herrick, Roy Furches. Row 5: Gary Webster, J. E. Willard, Donald D. Boling, William Aplin, Don LaFontaine, Bill Wehmeyer, Gary Taylor, Jay Willis.



Row 1: Russell Cavizel, Bill Foster, Jess Funkhouser, Caroline Himes, Tom Bray, Bill Garrett. Row 2: Beverly Dietzschold, Judy Stubbs, Shirley Williams, Charles Helm, Larry Osborne, Ken Bohringer, Culah Hanlin, Beverly Riddle, Nancy Simmons, Linda Henry.

BSU Links Church and College

The Baptist Student Union seeks to make and keep vital in the life of a student the various organizations within the church. Serving primarily as a unifier of religious programs on the campus is the BSU Executive Council, selected yearly to plan and direct the college's religious activities. The 1959-60 religious program included Morning Watch devotionals, Evening Vespers, mission projects, social programs at the church for new

students on campus, and planning and presentation of seasonal religious programs in Chapel.

During the "big snow" of Spring, 1960, representatives from William Jewell attended a nationwide BSU convention in Fort Worth, Texas.

In its broadest sense, however, the Baptist Student Union is not religious programs, or conventions, but the voluntary religious activities of all students on campus.

Row 1: Mary Lee Deer, Nancy Nutter, Pat Wilson, Katherine Hackett. Row 2: Maxine Armstrong, Grace Goodson, Terry Youum, Steve Garnett, Ted Hayes, Beverly Goss, Randal Berry.





Row 1: Jane Drury, Julia Cormack, Stella Bea Clark, Bonnie Simpson, Marilyn Wieland, Barbara Murray. Row 2: Beverly Dietzschold, Paula Weese, Linda Henry, Shirley Nowlin, Mary Deer, Barbara Long, Beverly Williams, Rondue Beery. Row 3: Marilyn Klingenberg, Lois Forsythe, Patricia Wilson, Kathy Nelson, Beverly Goss, Carolyn Beckmeyer, Eleanor Scott, Grace Goodson.

Young Women's Auxiliary Membership Grows

The Young Women's Auxiliary is an organization for teaching missions and promoting missionary work in the Baptist Church. Membership in YWA this year is larger than it has been for the past several years, an indication of the popularity of the group's varied and widespread activities. Students will find comparable organizations throughout the Baptist world when they leave

William Jewell at the end of their college career.

Young Women's Auxiliary meets twice a month during the school year. The year's program opened with the traditional tea at the home of Dr. and Mrs. Walter Binns and included seasonal activities held at the Liberty Baptist Church and guidance meetings for the girls at Hilltop House, one of the BSU-supported mission projects.

Row 1: Pat Weter, Maxine Armstrong, Pat Butler, Martha Johnson, Joyce N. Davis, Patt Ray. Row 2: Nancy Simmons, June Owen, Carolyn Hines, Gayla Barnard, Nancy Niemoeller, Culah Hanlin, Barbara Thompson, Lan Newton. Row 3: Beverly Riddle, Betty Freiermuth, Joyce Emerick, Mary Richards, Cora Morse, Arletta Hughes, Judy Stubbs, Shirley Williams, Barbara Bishop.

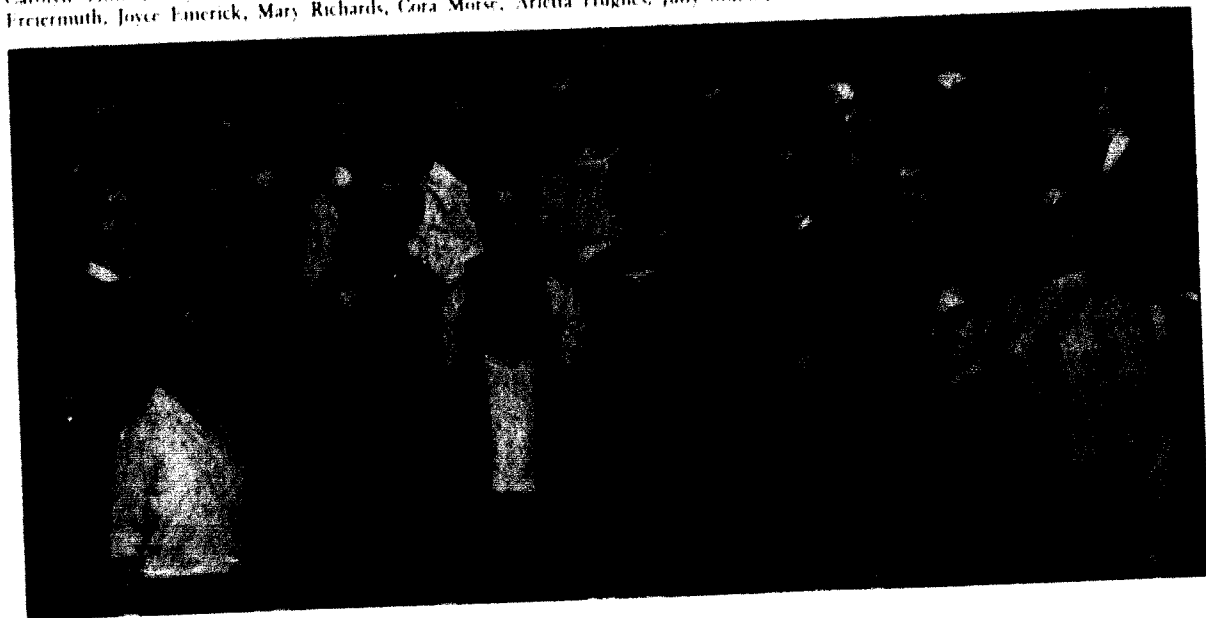

Row 1: Jane Drury, Pat Weter, Patt Ray, Julia Cormack, Maxine Armstrong, Stella Bea Clark, Barbara Murray. Row 2: Beverly Dietzschold, Paula Weese, Marilyn Klingenberg, Rebecca Lowman, Linda Henry, Gretchen Van Hooser, Joyce N. Davis, Lan Newton. Row 3: Beverly Riddle, Shirley Williams, Judy Stubbs, Beverly Goss, Culah Hanlin, Arletta Hughes, June Owen, Vanita Holtby, Eleanor Scott, Grace Goodson.

Epsilon Omega Pi

The spirit of Epsilon Omega Pi is characterized by the ever-present spirit of Christ. This organization led by Vanita Holtby as president is composed of girls who are preparing for full-time Christian service and who wish to develop every phase of their lives and learn more about Christian work.

Areas which these members will select for their life work are many and varied, but each girl will remember and hope to live up to the motto of EOP, "Into Service Prepared."

Gamma Beta Nu

Gamma Beta Nu, organized in 1931, is composed of the wives of ministerial students at William Jewell who wish to carry out the motto of the group, "wives help to win."

Their meetings give these women contact with others and a social group of their own in which they find helpful discussions of common problems, relaxation with those of mutual interests, and best of all, friendships to last through the years.

Row 1: Dorothy Fitches, Gwen Page, M. Herrick, Helen Davidson, Joyce Winfrey, Edzora Sellinger, Mrs. Derwacter. Row 2: Louise Russell, Linda Holden, Nina Kirby, Wanda Reese, Nancy Gay Wilson, Jewell Dean Gamaway, Dona Miller, Alce Barber. Row 3: Carolyn Butcher, Judy Wilson.



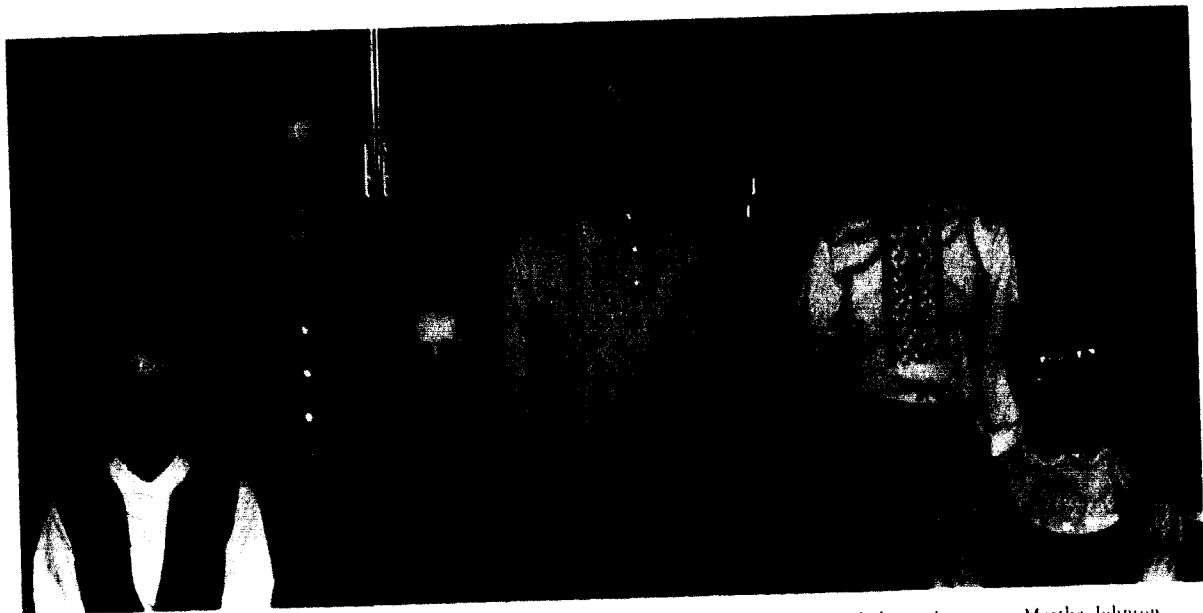

Row 1: Pat Edwards, Cara Morse, Billie Krumsick, Patsy Thomas. Row 2: LaVelle Tucker, Rebecca Lowman, Martha Johnson.

W R A

In its second year, the Women's Recreation Association has continued to co-ordinate the women's intramural sports program on the campus. Each woman student at Jewell is a member and the Women's Recreation Board consists of representatives elected from the student body and the three sororities.

The group planned the annual play day for high schools in the surrounding area, held a sports day with Park College, and set up the tournament for the seasonal sports program this year.

Row 1: Sharon Magee, Billie Krumsick, Kaye Cokely, Mary Joyce Lamb, Cara Rodenbach, LaVelle Tucker, Joyce Poppenhagen. Row 2: Carol Smith, Bob Howard, Jim Spry, Vance Morris, Dick Pyle, Jim Gladden, Grundy Newton, Judy Maginness, Sue Frank.

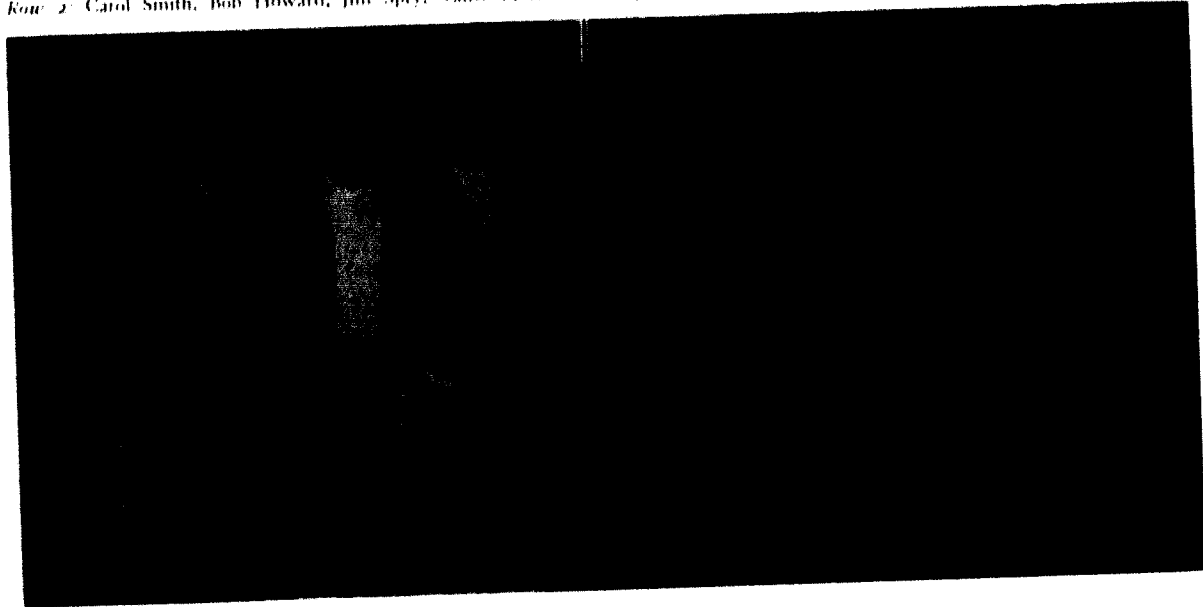

Physical Education Majors

The Physical Education Majors Club is affiliated with the American Association for Health, Physical Education, and Recreation. It was established five years ago on the William Jewell campus.

This organization provides an opportunity for majors in physical education to become better acquainted with professional views on athletics and to officiate at intramural games. The requirement for voting membership is a "C" average. Members of the department served as sponsors.



Row 1: Stan Lemons, Tom Suter, Bob Howard, Mike Compton, Jerry Roundall, Ray Wilson, Ron Scago, Ron Kelley, Jim Schenck. Row 2: Lyle Wullbrandt, Rod Swearingen, Tom Frazier, Charles Reineke, Pat White, Larry Hamilton, Charles Lann, Ron Morris. Row 3: Ron Hamilton, George Olendorf, Bill Snyder, Bob West, Ben Dusselhoff, Bill Burns, Jerry McBeth, Don Strange, Art Miller. Row 4: Jim Conger, Dick Ruchart, Tom Lovens, William "Dubbie" Hobbs, Jarrill Peach, Larry Hoops, Ned Barter, Danny Spurck, Gary Webster.

"J" Letters in Eight Varsity Sports

William Jewell Cardinal men have eight different sports in which to compete for a varsity numeral by inter-collegiate competition. Letters are awarded for participation in four major sports—football, basketball, track and baseball, and in four minor sports: wrestling, cross-country, tennis and golf.

For membership into the "J" club, an athlete must have earned a varsity letter and passed through the club's initiation.

The letter club sponsors the annual alumni football game in the fall. To initiate the roundball season, the lettermen act as hosts at the annual William Jewell high school invitational basketball tournament. In addition, the men service the concession stands at all the Cards' home basketball games. The annual William Jewell Relays are sponsored by the "J" club.

Row 1: Ralph Stone, Dave Carnes, Art Cunningham, Ed Elliott, Tom Hightower, Bill Callie, Jim Stephens, Charles Hartzell. Row 2: Ralph Kincaid, Tom Travis, Tom Childress, Art Davis, Mike Morrow, Elmer Yordt, Robin Pratt, Bob Frazier. Row 3: Louis James, Dave Bolsenga, Jim Brown, Grundy Newton, Jim Miller, Don Jameson, Bob Hufft, Ken Pollock. Row 4: Jack Jordan, Ed Conway, Jim Gladden, Jim Lewis, Art Carter, Larry Elliott, Tom Lewis, Vance Morris.





... determination



... endurance

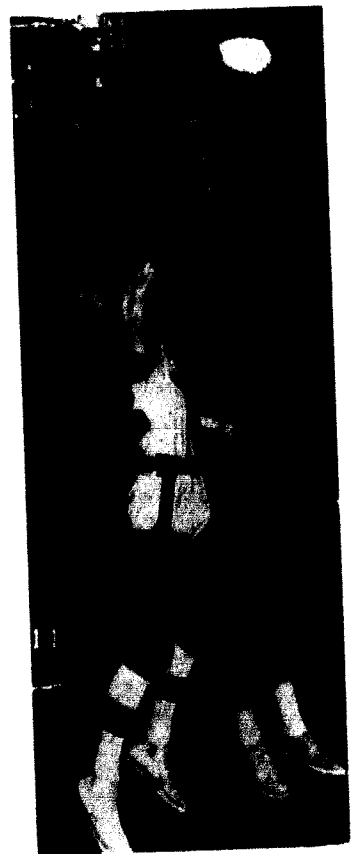

... victory

Sportsmanship

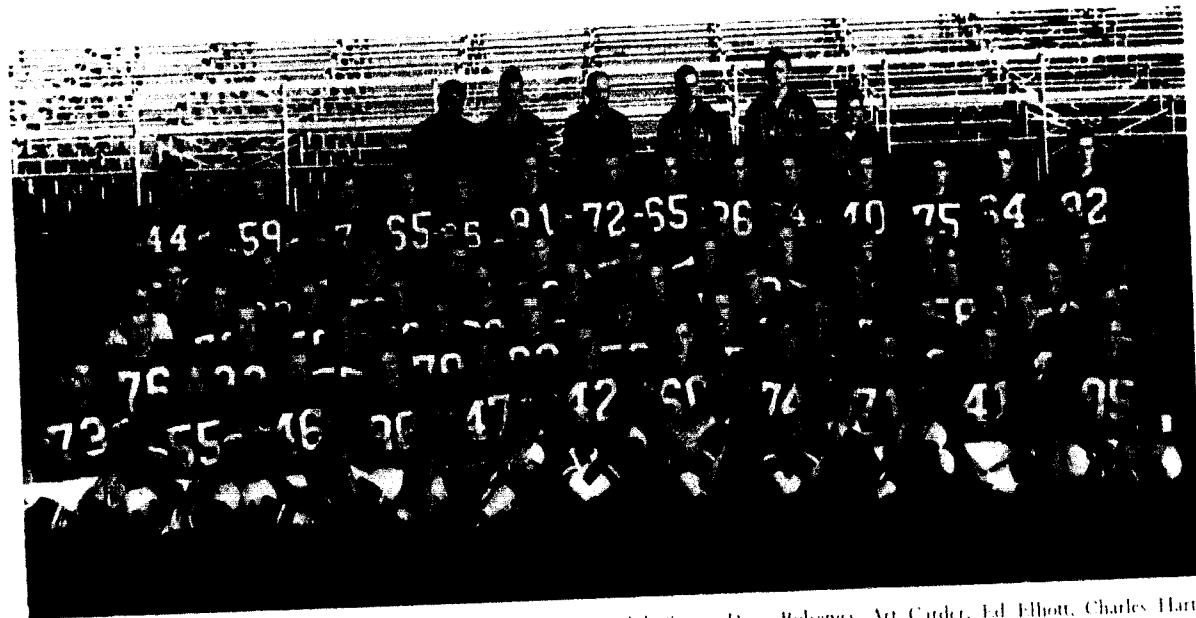

Row 1: Ray Bowman, Bob Howard, Jim Brown, Mike Morrow, Ralph Stone, Dave Bolsenga, Art Carder, Ed Elliott, Charles Hartzell, Ralph Kincaid, Jerry Meyer. Row 2: Jim Gladden, Jim Brown, Larry Hamilton, Vance Morris, Charles Linn, Ken Pollock, Art Davis, Jim Spry, Jim Millen, Danny Spurck. Row 3: Don Jameson, Langdon Jones, Bill Current, Bob Hufft, Sam Childress, Bill Sharp, Tom Travis, Max Payne, Larry Heaps, Grundy Newton, Art Miller. Row 4: Selden Hirni, George Cole, Clarence Schneider, Larry Phillips, Bob Herrick, Bill Snyder, Jack Jordan, Shane Cavanah, David Thornton, Gary Gibson, Nile Carrother, Don Strange. Row 5: Jack Ballas, Gary Lambeth, Alvin Klusman, Otis Jesse, Bob Wallace, Bob Rogers, Dave Sharp, Ben Simpson, Mike Jeffers, Charles Richard, Ray Hawkins, Larry Grimes, Larry Hagan, Bob Miller. Row 6: Coach James A. Nelson, Coach Darrel W. Gouley, Coach Norris A. Patterson, Trainer Jarrrell Peach, Dave Buzzell, Manager, Jerry McBeth, Manager.

Cardinals Win 1959 MCAU Championship

The 1959 version of the "Big Red" machine made good use of hard, quick line play and a fast backfield to roll to an eight win and one loss record. This season was of unusual significance, for the M.C.A.U. champion Cardinals displayed impressive enough football to maintain a national rating throughout most of the season and finished in the fifteenth place bracket despite a one loss blemish on the record.

Starting their rampage by defeating Ottawa 14-6 in the opener, they went on to draw blood from Culver-Stockton, Maryville, Tarkio, Graceland, Missouri Valley, Iowa Wesleyan, and Baker before tasting the bitterest of defeats at the hands of St. Benedicts in the final game.

Scarcely deserving anything less than a perfect record, Coach Norris Patterson's gridders piled up some impressive statistics. Ranked 10th nationally in defense and 13th in offense, the Cardinals

allowed only 63 points to be scored against them, while they scored 244 points.

Five Jewell starters were placed on the M.C.A.U. all-conference team. They were Dave Bolsenga, Bob Howard, Art Carder, Ed Elliott, and Ralph Kincaid. Kincaid, the outstanding performer of the season, ranked 11th nationally in total offense and led the Jewell statistics in scoring, punting, passing, and rushing averages.

A total of thirty-two letters were awarded to the 1959 squad. Despite the loss of eleven of these through graduation, the prospects for the 1960 season look favorable. Of the twenty-one returning lettermen, seven are juniors, ten are sophomores, and four are freshmen. Six provisional letters were also awarded.

With the close of the year, the co-captains were elected for the 1960 season. These will be Ken Pollock, Vance Morris, and Jim Millen.

1959 Football Scores

Won — 8, Lost — 1

JEWELL	14	OTTAWA UNIVERSITY	6
JEWELL	35	CULVER-STOCKTON	6
JEWELL	13	MARYVILLE	6
JEWELL	35	TARKIO	0
JEWELL	37	GRACELAND	13
JEWELL	6	MISSOURI VALLEY	0
JEWELL	45	IOWA WESLEYAN	0
JEWELL	35	BAKER UNIVERSITY	7
JEWELL	21	ST. BENEDICT'S	25

Chalkline

CATCH as catch can

LOGS RUSH IN where angels fear to tread

KINCAID TRIPS THE TIGHT ENLISTIC to the Williamson poll first team, N.F.C. second team, and A.P. third team All American honors

THE "BIG RED" loaded and ready.

THEY ALSO SERVE who wait and watch hopefully

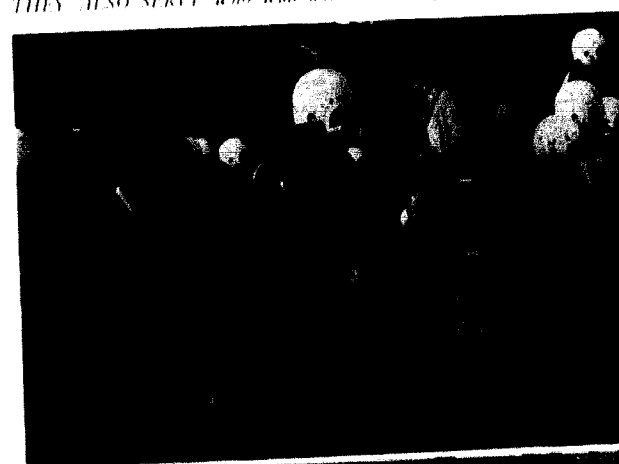
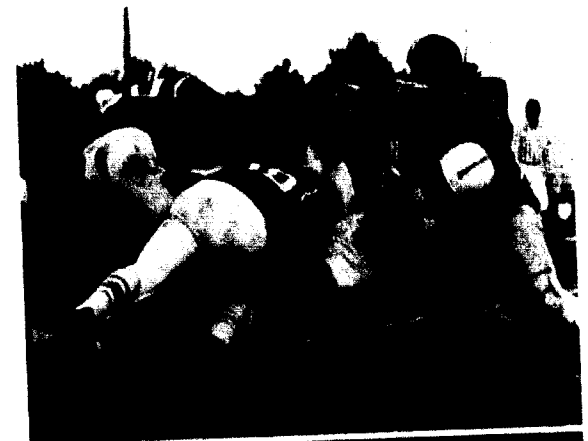



*Football
Lettermen*

Coaches James Nelson, Norman Patterson, and Darrell Gouley are well pleased with a successful season.



Tri-Captains: Dave Bolsenga, Senior; Ed Elliott, Senior; and Art Carder, Senior.



*RAY BOWMAN
Senior*



*JIM BROWN
Junior*

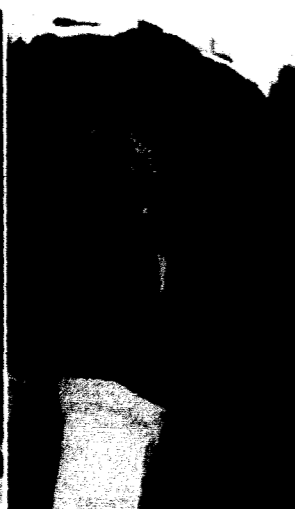

*SAM CHILDRESS
Sophomore*

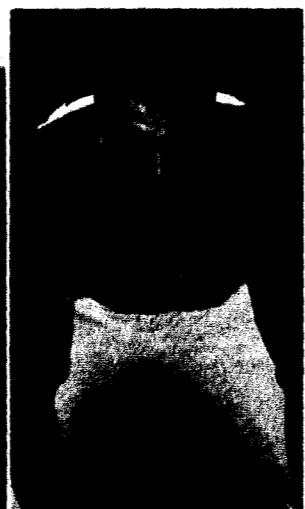

*ARTHUR DAVIS
Junior*



*GARY GIBSON
Freshman*



*JIM GLADDEN
Sophomore*



*LARRY HAMILTON
Junior*



*JACK HANSON
Junior*



*CHARLES HARTZELL
Senior*



*BOB HOWARD
Senior*



*ROBERT HUFF
Sophomore*



*LOUIS JAMES
Freshman*



*JACK JORDAN
Sophomore*

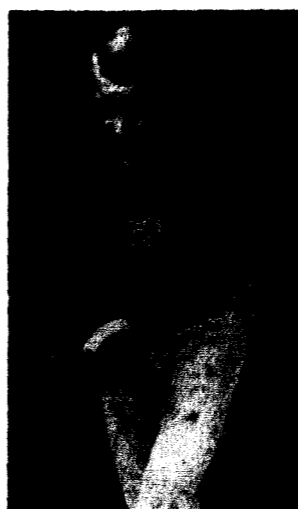

*RALPH KINGAID
Senior*



*CHARLES LINN
Sophomore*



*WILLIAM LINSON
Senior*



*GERALD MEYER
Senior*



JAMES MILLES
Junior

ART MILLER
Sophomore

VANCE MORRIS
Junior

MIKE MORROW
Senior



GRUNDY NEWTON
Sophomore

KEN POLLOCK
Junior

BILL SNYDER
Sophomore

JAMES SPRY
Sophomore

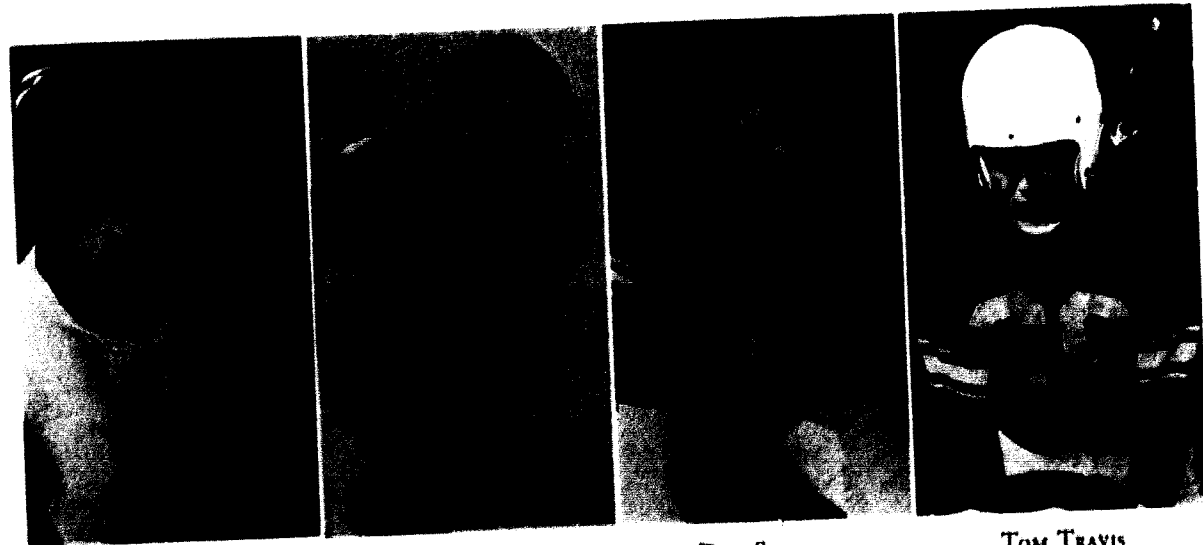

DAN SPURCK
Sophomore

RALPH STONE
Senior

DON STRANGE
Freshman

TOM TRAVIS
Sophomore

Cara Rodenbach
FOOTBALL QUEEN



Paula Young
BASKETBALL QUEEN



Row 1: Dubbie Hobbs, Jim Dudley, Bob Frazier, Charlie Rutherford, George Payne, Coach Nelson. Row 2: Dick Cox, John Hammon, Gary White, Wayne Kuhlman, Tom B. Lewis, John Hickman, Gary Carter.

Basketball Team Wins Fourth Place in N.A.I.A.

As they were dubbed by one of their press clippings, William Jewell's 1960 cagers were indeed "A Stranger in Paradise" team. This squad of round ballers managed to scrap their way through only a mediocre season and finish with a flourish that astounded even the most optimistic of fans.

Being plagued by an inconsistency which was truly a study of hots and colds, Coach Jim Nelson's boys finished regular season play with an 18-7 record and a second place berth in the M.C.A.U. conference. In tournament play they brought home trophies for second place in the Ottawa Tournament, third place in the Kansas City University Tournament, and a third place in the Graceland Tournament. John Hickman, junior guard, and Wayne Kuhlman, sophomore center, were chosen for the Ottawa all-tourney team. The consistent all around play of junior Charles Rutherford was rewarded by his selection to the M.C.A.U. all-conference team.

This season has been one which will be long remembered in Jewell basketball history. With captain Tom Lewis as the only senior on the entire squad, this scrappy bunch of underclassmen literally stole their way into N.A.I.A. Tournament play. Meeting conference champion Westminster for the District 16 playoffs, Jewell got the edge in two out of three games 55-66, 70-52, and 62-60. Then meeting Stetson College in the tournament opener, Jewell won 68-66 to set off a tremendous effort at clutch play. Jewell went on to defeat Parsons College 73-71, and New Mexico Highlands 67-62, before being stopped by tournament champion Southeast Texas. Taking a bad beating in the final game from powerful 1959 champion Tennessee A & I, Jewell found herself still well into the realm of glory by holding down the fourth place berth in the National N.A.I.A. Tournament. With eight returning lettermen . . . watch out next year.

1959-60 Basketball Scores

Won - 23, Lost - 10

JEWELL 62	ST. BENEDICT'S	55
JEWELL 64	ROCKHURST	64
JEWELL 72	GRACELAND	54
JEWELL 75	ST. BENEDICT'S	69
JEWELL 47	KANSAS CITY UNIVERSITY	61
JEWELL 86	ARIZONA STATE	75
JEWELL 80	SOUTHWESTERN	66
JEWELL 71	WESTMINSTER	69
JEWELL 77	ILLINOIS STATE - NORMAL	81
JEWELL 56	KANSAS CITY UNIVERSITY	75
JEWELL 70	GRACELAND	66
JEWELL 69	TARKIO	58
JEWELL 55	WESTMINSTER	66
JEWELL 93	CENTRAL	77
JEWELL 59	DRURY	58
JEWELL 49	CULVER STOCKTON	49
JEWELL 86	CENTRAL	49
JEWELL 79	MISSOURI VALLEY	86
JEWELL 66	DRURY	54
JEWELL 70	WESTMINSTER	69
JEWELL 84	GRACELAND	55
JEWELL 64	ROCKHURST	66
JEWELL 71	MISSOURI VALLEY	65
JEWELL 45	CULVER STOCKTON	57
JEWELL 81	TARKIO	64
JEWELL 55	WESTMINSTER	66
JEWELL 70	WESTMINSTER	57
JEWELL 62	WESTMINSTER	66
JEWELL 68	STETSON	66
JEWELL 73	PARSONS	74
JEWELL 67	NEW MEXICO HIGHLANDS	62
JEWELL 44	SOUTHWEST TEXAS	81
JEWELL 95	TENNESSEE A & I	103

*N.A.I.A. District 16 Playoff Games



From top:
HICKMAN'S WINNING EFFORTS in jump proposition
BIG AL SHARP meets long tall Kuhlman.
GLE MOM, real gold!



SPORTSMANSHIP III

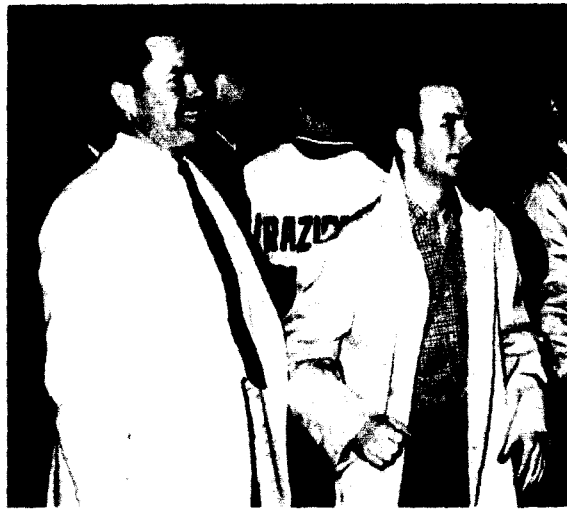

Who cares if we don't belong here? We're got a fourth place sacked.



Sorry, Tom. But how was I to know he would quick kick?

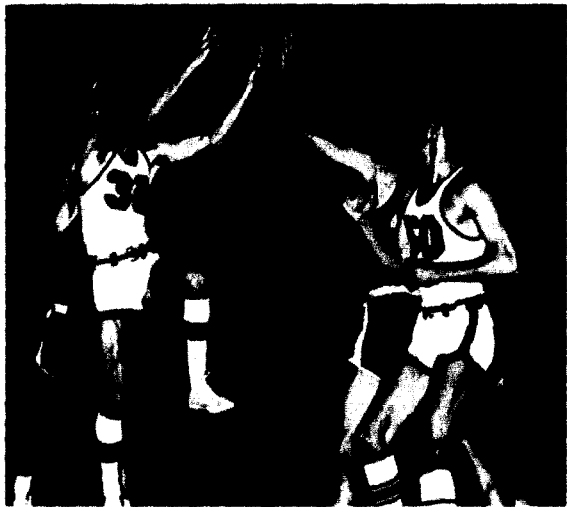

Go for it, Charlie. I've got you covered.



Hurry up, Charlie, they're headed me off at the pass.



Stetson gestures hypnotically, but with Cox it's to no avail.

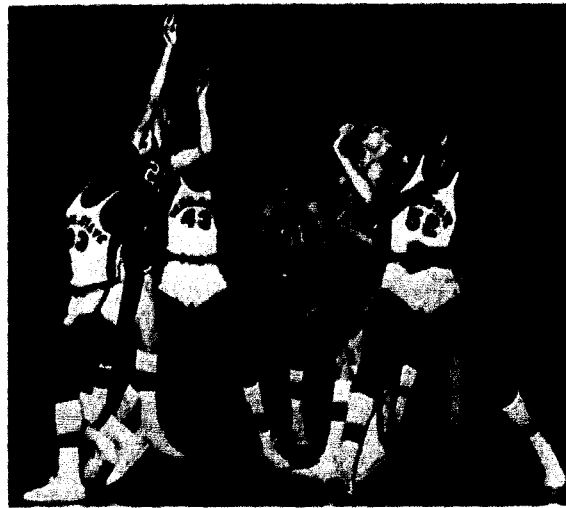

A literal illustration of "heads-up" ball.

Basketball Lettermen



Left: Nelson and Lewis receive N.A.A.U. trophy.

Right: Captain Tom Lewis



GARY CARTER
JOHN HICKMAN



DICK COX
WAYNE KUHLMAN



JIM DUDLEY
GEORGE PAYNE



BOB FRAZIER
CHARLES RUTHERFORD





Counter Clockwise
 RUTHERFORD DISPLAYS all conference form under the boards
 THE "LITTLE DUD" up and going for two
 THE "STICK" and his big night frustrating Westminster A.H.A. hopes
 GARY CARLEK meets Eastonstein
 "Cha Cha Cha"
 KING KOO CHUKH up in two
 TAKE IT AWAY Carter



Row 1 Marian Board, Sandy Glaseman, Karin Grasse, *Row 2* Joyce Poppenhagen, Kaye Cokke, Carol Smith, Cara Rodenbach

Cheerleaders and Pep Band Encourage Enthusiasm

Row 1 Chal Beisenherz, Gary Schneider, Larry Mendenhall, John Henderson, Merrick Mohler, *Row 2* Mike Busck, Jim Poppenhagen, Bill Fulkerson, Billy Grmie, Jim Patc, Don Grashbach

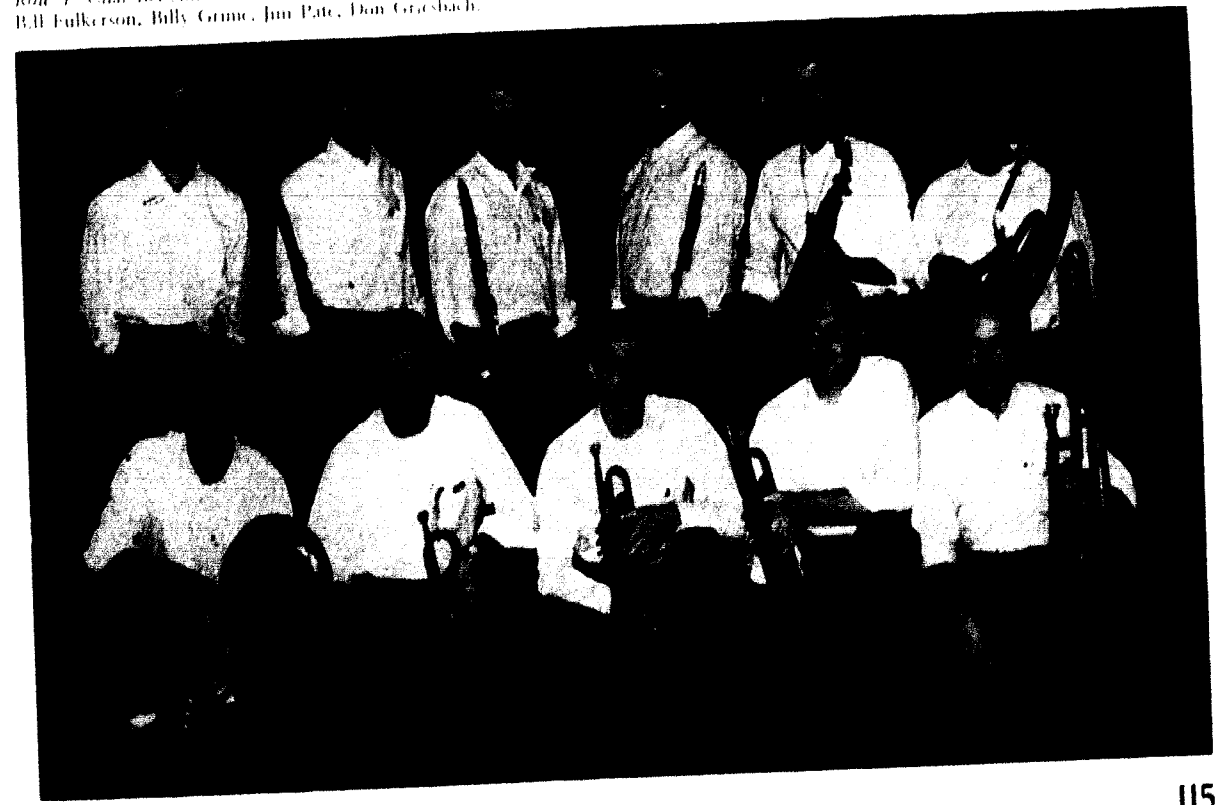



Row 1: Bob West, Gary Lambeth, Larry Heaps. Row 2: Stan Lemons, Art Cunningham, Jim Reno. Row 3: Ron Hamilton, Rich Buchmaier, Jim Munson.

Cross-Country

The Cardinal fall distance runners completed a quite successful season with a record of five wins and two losses and the first place crown of the M.C.A.U. conference. The harriers scored dual

Row 1: Bill Hockensmith, Dave Gannon, Dan Lambert, Ben Simpson. Row 2: Tom Jones, Don Strange, Charles Hartzell, Clarence Schneider, Coach Gourley, David Buzzell, Gary Gibson, Ed Elliott, Ned Bartee.

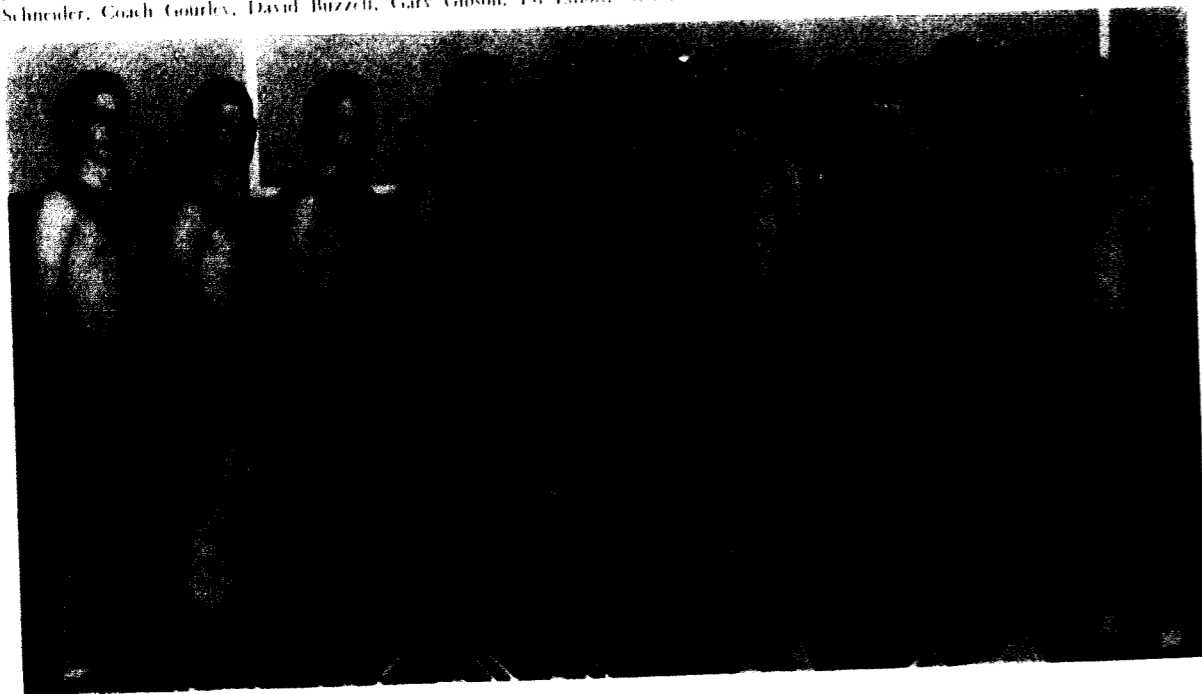

meet victories over St. Joseph Juco, Tarkio, Missouri Valley, and twice over Westminster. The defeats came at the hands of Kirksville and a fine Graceland team. Also in a triangular meet with Graceland and Missouri Valley, Jewell captured the second place spot. The outstanding performer of the year was freshman Jim Munson. Other varsity letters went to Larry Heaps, Bob West, Ron Hamilton and Stan Lemons.

Wrestling

With a freshman studded squad and only three returning lettermen the 1960 William Jewell wrestling squad took on a tough schedule of eleven matches. Coach Darrell Gourley and his crew of fifteen team members underwent a rather disappointing season in finishing with a 1-10 record. The grapplers were not up to expected strength due, in part, to the inability of heavyweight Ben Disselhoff to wrestle, and the late season injury of Captain Ed Elliott.

Matches were held with Northwest Missouri State, Graceland College, Fort Hays State, Iowa University, Missouri University, Omaha University and Westminster College. Lettermen for the 1960 season were Ed Elliott, Charles Hartzell, Ned Bartee, Dan Lambert and Clarence Schneider. With the experience gained this year the wrestling squad is looking forward to a much improved record in the 1961 campaign.



Row 1: T. R. Jones, Art Miller, Larry Elliott, Gary White, Art Carder, Grundy Newton, Melvin Brown. Row 2: Bud Sumpter, Jim Conger, Ron Hamilton, Art Davis, Larry Hamilton, Larry Heaps, Coach Gourley. Not Pictured: Tom C. Jones, Bob Hufft, Leo Reynolds, Ron Hayward, Al White, Perry Doyle.

Track Men Face Keen Competition

The William Jewell Track men were faced with one of the toughest track schedules in recent years in this 1960 endeavor. Although the results didn't show it, Coach Darrell Gourley's under-bunnies did a very commendable job in handling the task put before them. Dual meets were scheduled with Ottawa University, Northwest Missouri State, Tarkio College, Westminster College, Washington University, Graceland College, St. Benedict's, and Missouri Valley College. In addition to these meets William Jewell sent representatives to the Kansas State Invitational at Manhattan, the Drake Relays, the Graceland Relays, and the Kansas University Relays.

The Jewell squad was fortunate to have several outstanding performers, yet lacked the depth of material to be fully effective. The outstanding consistent scorer for the season was Larry Hamilton

in the 440, 100 and 220. Others who consistently placed in meets were Art Carder and Larry Elliott in the hurdles, Bob Hufft in the 440 and half mile, Art Miller in the high jump and javelin, Larry Heaps in the distances, Jim Conger in the middle distances, Tom C. Jones in the pole vault and Art Davis and Grundy Newton in the weights. Two school records fell this year. Tom C. Jones, a freshman, vaulted 12'10" in the M.C.A.U. conference meet and Art Davis boosted the shot put record to 48' 10 1/2".

Traveling to Missouri Valley on May 13 and 14 the endermen managed to capture a third place in the M.C.A.U. conference meet. Here again the lack of depth was fatal to a better showing, but the prospects for next year look better. Many of the better performers are underclassmen and can look forward to a bright future.



Row 1: John Goodwin, Lang Jones, Bill Fulkerson, Richard Rinchart, Dave Bolsenga, Ray Wilson, Ron Morrison, Pat White, Don Jamieson. Row 2: Norris Patterson, Mike Compton, Ron Seago, Tom Hightower, Elmer Yordt, Dick Pyle, Bob Miller, Tom Lovejoy, Bob Rogers, Larry Hagan, Ed Burrows.

Baseball Team M.C.A.U. Co-Champions

The William Jewell Cardinal Baseball squad under the leadership of Coach Norris A. Patterson enjoyed an early spring by making a trip into Oklahoma and Texas as a warm up for the season.

The 1960 campaign opened with a veteran lineup including fourteen returning lettermen, plus a promising crop of freshman hopefuls.

The Cardinal baseballers opened the season with a resounding win, which set the pattern for a highly successful season. After the Southland trip the schedule called for games with Graceland, Rockhurst, Northwest Missouri State, St. Bene-

dier's, and Kansas City University in non-league competition.

In Missouri Collegiate Athletic Union play, the Cardinals competed with Central, Westminster, and Culver Stockton.

The list of returning lettermen included Dave Bolsenga, Ray Wilson, Pat White, Elmer Yordt, Tom Hightower, Don Jamieson, Ron Morrison, Dick Rinchart, Tom Lovejoy, and Ron Seago.

At the season's end the team emerged as M.C.A.U. Co-Champions with a conference record of 8 wins and 4 losses and an overall record of 13 wins and 12 losses.



Row 1: Bill Calle, Sheldon Hirn, Bob Howard. Row 2: Gary Carter, Tom Hightower, Robin Pratt, Coach Nelson.

Tennis Team

A mixture of experience and enthusiasm sparked the Jewell tennis team which enjoyed a very successful season this year.

Coached by Jim Nelson, the team had matches with the following schools: Graceland, Park College, Kansas City University, Rockhurst, Central, Missouri Valley, and Springfield.

The Jewell net men took a trip to Lamoni, Iowa, to compete in the Graceland Relays in May, and participated in the M.C.A.U. conference meet which was held at Missouri Valley on May 13 and 14.

Golf Team

The William Jewell golf team enjoyed a successful 1960 golf season. Dr. David O. Moore served as golf coach. Matches were played with men from Kansas City University, Graceland, Rockhurst, Missouri Valley, and St. Benedict's.

One of the highlights of the year was a first place finish in Iowa May 5 and 6.

The Jewell golf men also participated in the M.C.A.U. regional tournament at Springfield, Missouri.

Dr. Moore, Rob Hebert, Art Cunningham, Bob Mann, Terry Whimell.





... spirit

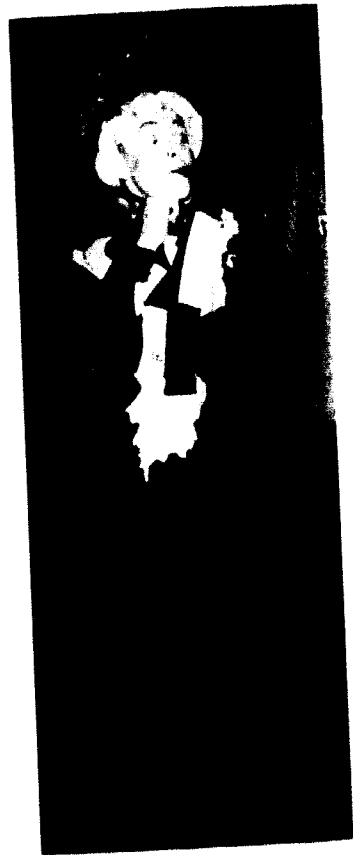

... drama



... royalty

Friendship





Row 1: Pat Huttedler, Rosa Lee Taylor, Jeanne Trefts, Lois Meyer, Carolyn Bright, Arlene Eddington, Anne Ellis, Suzanne Johnson.
 Row 2: Diana Jones, Cindy Tucker, Linda Kulmus, Wilma Penton, Kathy Stromberg, Paula Young, Pat Shreck, Billie Krumsick.
 Row 3: Suzie Blair, Linda Thram, Linda Carpenter, Ann Moncriet, Harriet Petty, Linda Hill, Sharron Mager, Sue Denham, Cara Rodenbach.

ADPis Place in Homecoming and Tatler Revue

The year has been a successful one for the members of Gamma Nu, one of the 101 chapters of Alpha Delta Pi. The national sorority was founded at Wesleyan Female College in Macon, Georgia, on May 15, 1851, and it is the oldest secret society for women in the world.

Twenty four girls pledged Alpha Delta Pi as a result of a very successful rush week during which the ADPis welcomed rushers to their blue and white chapter room at Progressive Tea. Later they gave a "Beathaven" party and the traditional "Plantation Party."

A
Δ
Π

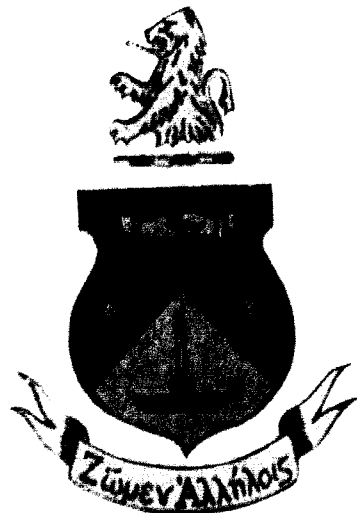

Throughout the year, the ADPis were busy with many activities. As usual, Halloween presented the perfect time to serenade the fraternity houses. The pledge dance, "Autumn Fantasy," was attractively decorated with the colorful leaves of the fall season. Then came the winter formal with "Fantasy in Frost" chosen as the theme. At that time Memorial Hall was transformed by much crepe paper and beautiful hanging stars. Everyone had a most enjoyable time.

Two new trophies came to Alpha Delta Pi. After long hours of "stuffing" and "twisting," the girls took third place at Homecoming with a beautiful float, "Squeeze 'Em Out a Victory," carrying a huge octopus. At Tatler Revue they again won third place for "Cinderella and the Beatnik Drag." The skit was a tongue-in-cheek version of the well-known fairy tale. Cinderella was renamed Modine Gunch and was charmed by a beatnik prince.

The Pis also had their share of beauty queens: Kaye Cokely reigned as Homecoming Queen; Cara Rodenbach was Homecoming First Princess and also William Jewell's Football Queen; Paula Young was First Princess to the Tatler Queen. The typical school spirit of the group was revealed during the Homecoming Festivities when Linda Hufft was elected "Miss Peppy."

Alpha Delta Pis received many campus honors and participated in the leading organizations:



Row 1: Mary Ruppelhus, Linda Donaldson, Melva Eaton, Judy Williams, Nancy Crowe, Nancy Manton, Carol Sue Gillum, Lou Esther, Osa Marie Eppinger. Row 2: Carol Smith, Joyce Ballew, Linda Hufft, Flander, Rita Rae Wilke, Joyce Poppenhagen, Marty Mathews, Julia Thomas. Row 3: LaVelle Tucker, Laz Choplin, Gretchen Van Hooser, Judy Tucker, Judy Nail, Kaye Cokely, Ann Labnostock, Elaine Schaeffer, Sue Frank, Karilyn Nelson.

Marty Mathews and Sue Johnson belong to Panagis; Sue and Marty along with Cara Rodenbach were also elected to *Who's Who in American Colleges and Universities*; Kaye Cokely was Secretary of the Junior Class and Peggy Wilson was elected as the Secretary Treasurer of the Student Senate; Cara Rodenbach, Carol Smith, Kaye Cokely, and Joyce Poppenhagen served the school as cheerleaders; LaVelle Tucker was president of the Women's Recreation Association (WRA) and Business Manager of the Tatler; Osa Marie Eppinger and Kaye Cokely acted as Co-Chairmen of

Homecoming and Religious Focus Week respectively; Rita Wilke, Osa Marie Eppinger, Rosa Lee Taylor, and Judy Williams were members of A Cappella; and Cindy Tucker was voted the "Best Dressed Girl on Campus" by a committee composed of faculty members and students.

In reviewing the year the members will remember the many punning serenades, the intramural swimming meet in which their skilled swimmers won first place, the informal parties in the dormitory, and the desserts at the fraternity houses. They accomplished much of note due to considerable hard work and the bubbling ADPi spirit.

OFFICERS

- President - Sue Johnson
- Vice President - Kaye Cokely
- Recording Secretary - Carol Sue Gillum
- Treasurer - Harriet Petty
- Membership Selection Chairman - Cara Rodenbach
- Guard - Peggy Wilson
- Corresponding Secretary - Lou Esther



Row 1: Harriet Petty, Sue Johnson, Kaye Cokely. Row 2: Lou Esther, Cara Rodenbach, Carol Sue Gillum.

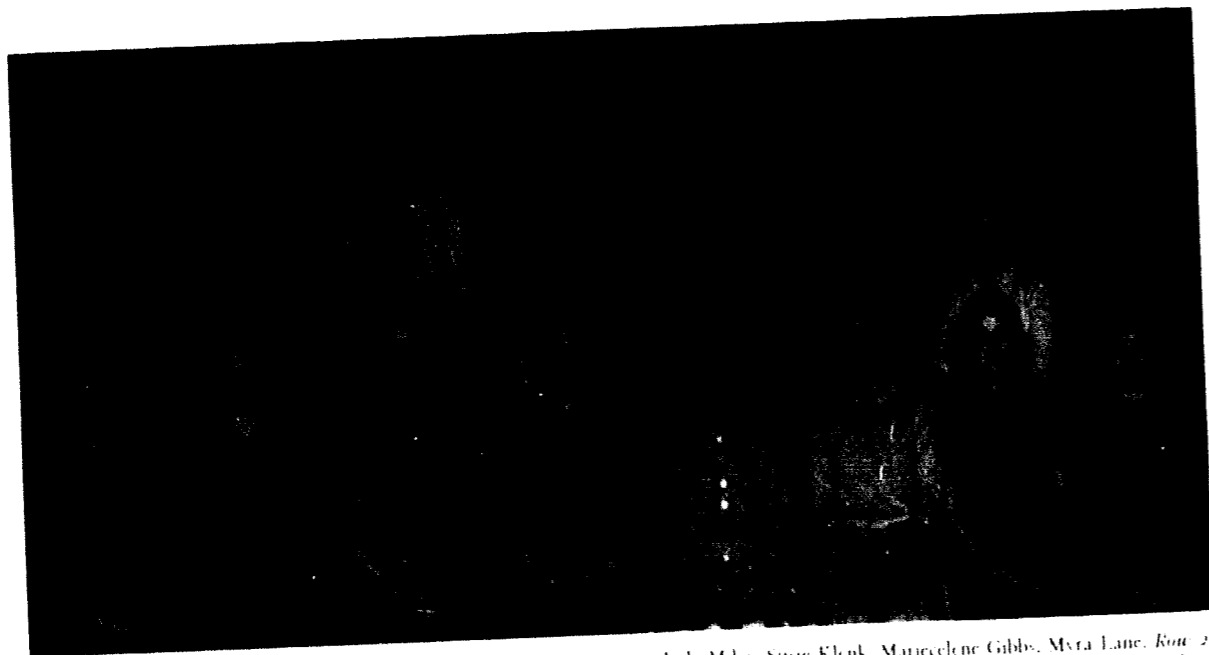

Row 1: Diane Gibson, Julie Tschirner, Virginia Burrs, Marcia Brown, Judy Miler, Susie Klunk, Mariecelene Gibbs, Myra Lane. Row 2: Charlene Blackburn, Sandra Hall, Nancy Behrendsen, Judy Roscnow, Jo Avery, Ava Porter, Mary Martha Moore, Barb Chamberlan. Row 3: Jan Morris, Sandra Perry, Carol Thursby, Donna Holmes, Judy Swindell, Bette DeBoard, Julie Scott, Shirley Lopeman.

Alpha Gams Are Active in Many Campus Activities

Epsilon Epsilon Chapter of Alpha Gamma Delta, which was chartered at William Jewell in October, 1946, is one of eighty-seven chapters located throughout the United States and Canada. Since its installation the chapter has attempted to maintain the traditions and high ideals of the international sorority founded at Syracuse University in May, 1904.

During rush week the Alpha Gams entertained rushees at two enjoyable parties, the "Showboat," and the "Pearls of Alpha Gam." Rush proved to be a success, and the first social event of the year was the presentation of twenty-four new pledges at a



formal tea in Yates College Union. Many activities soon followed including the annual pledge dance, "Blue Lagoon," which was decorated appropriately.

Homecoming approached rapidly, and the Alpha Gams were kept busy stuffing the float entitled "Pinocchio 'Nose' We'll Win." Karin Grosse and Linda Bennett helped lead the victory cheers, and Jan Williams served as a majorette with the band.

In December the winter formal, "Silver Bells," was given at Pithian Hall. The hall was transformed into a winter wonderland by means of huge bells suspended from the ceiling and murals painted with snow scenes. In the Christmas spirit, the Alpha Gams went caroling in Liberty and filled several baskets with food and clothing for the needy families in the area. They also completed their sale of candy to raise money for the national altruistic project, helping cerebral palsied children. After Christmas vacation the girls industriously planned and practiced their Tatler skit "Slenderella." Each girl felt especially proud when Donna Holmes was selected as Tatler Queen.

The highlight of the year came in March with the initiation of twenty-four new members. The occasion was celebrated by the traditional Feast of Roses held at the Wishbone in Kansas City. At that time the officers for the coming year were announced and awards were given. The active



Row 1: Mary Worthington, Lucille Yoshimoto, Meredith Moser, Carol Taylor, Connie Mattox, Pat Edwards, Sharon Cray, Anne Moore. Row 2: Grace Goodson, Judy Maginness, Judy Baker, Suzanne Stormont, Alice Cunningham, Nan Northington, Shirley Adams, Karen Huso. Row 3: Betsy Caspoken, Gail King, Jeanne Sneed, Beverly Strong, Pat Wilson, Sally Gregory, Karin Grosse, Nancy Long.

scholarship and activities awards were presented to Virginia Burrs and Louanna Flomerfelt; the pledge awards went to Julie Tschirner for activities and Judy Miler for scholarship.

The Alpha Gams were well represented in campus functions and organizations: Mary Worthington starred as Nora in "The Doll's House," and Shirley Lopeman had the lead in the Greek drama "Antigone." Myra Lane who was tapped for Panacis and elected to *Who's Who in American Colleges and Universities* also served as secretary of the Union Board and as Co-Chairman of Tatler Revue; Judy Miler was elected Freshman Class

Secretary while Nancy Behrendsen presided as Junior Panhellenic President; Karen Huso aided the Big Sister Council by acting as Semple Hall coordinator; Sally Gregory was associate Business Manager of the *Student*; Marcia Brown was Editor of the *Tatler*, with Virginia Burrs as Associate.

The year also proved a memorable one for Alpha Gamma Delta in sports. They placed second in the swimming meet, and second in the volleyball tournament. Other notable events were The Hawaiian party given by the pledges, International Reunion Day, the many pinning serenades, and the hilarious informal Sadie Hawkins dance.

OFFICERS

- President — Myra Lane
- First Vice-President — Karen Huso
- Second Vice-President — Alice Cunningham
- Recording Secretary — Louanna Flomerfelt
- Corresponding Secretary — Mariecelene Gibbs
- Treasurer — Virginia Burrs
- Rush Chairman — Sally Gregory



Row 1: Karen Huso, Myra Lane. Row 2: Virginia Burrs, Mariecelene Gibbs, Sally Gregory.



Row 1: Sue Julian, Rosemary Cross, Carol Clark, Audrey Vought, Beverly Jones, Ann Carter, Karen Morgan, Martha Smrall, Pat Cunningham. Row 2: Jimmy Wilson, Judy Thompson, Jane Cunningham, Jane Ann Hurst, Toni Bolenbaugh, Martha LaFrenz, Mary Lee Menefee, Carolyn Capron. Row 3: Martha Jane O'Daniel, JoAnn Bush, Ruby Collins, Barbara Swancy, Judith Kelly, Sandy Glaeseman, Rebecca Lowman, Marian Board, Constance Capen, Janet Thomas.

Beta Sigs Place First With Homecoming Float

The history and tradition of Beta Sigma Omicron has been one of achievement since its founding in 1888 at Stephens College in Columbia, Missouri. Proud of their distinction of being the oldest sorority on the hill, since September, 1951, Beta Sigs have participated in a wide variety of activities on the campus.

The very special honor of being selected First Lady of the Campus went to Wilma Grove, Wilma and Martha LaFrenz were honored by membership in *Panacgis*, and *Who's Who in American Colleges and Universities* claimed Anna Margaret Kepley,

Martha LaFrenz, and Wilma Grove. Last summer all the girls of Alpha Psi were thrilled when Linda Long was chosen as Miss Missouri.

Betas upheld their tradition of high scholarship by winning the Panhellenic Scholarship Trophy for the tenth consecutive year. Alpha Psi Chapter also won their own national scholarship trophy for the seventh year. Toni Bolenbaugh won the emerald and diamond pin for the Beta with the highest grade point average.

The opening of fall rush week found the Betas welcoming rushees with two colorful parties, the first featuring Dennis the Menace followed by the traditional Pink Lady Party. Twenty-three of the rushees became Beta Sigs during the year.

To begin the whirl of social activity which is typical of a Beta year the pledges gave a dance for members of the active chapter. The theme of the dance was "Tambika," a south sea island, complete with bongos and costumes. At the end of these girls' pledgeships Janet Neer was chosen "Out-standing Pledge."

Homecoming brought many honors and much excitement to the girls of Beta Sigma Omicron. "The Great Undertaking" featuring a series of caskets containing symbols of defeated teams won first place as the Beta entry in the annual Homecoming Float Parade. All the girls enjoyed working on the float as well as marching in the parade as

B
Σ
O

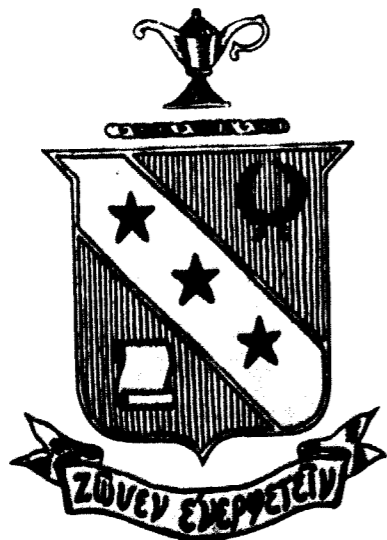

Row 1: Nancy Casterline, Grace Wisdom, Carol Leonard, Linda Wills, Sondra Pirch, Carolyn White, Janet Neer, Anna Margaret Kepley. Row 2: Barbara Linnwech, Karen Curnett, Eleanor O'Neal, Wilma Grove, Jo Hawkins, Joan Van Heer, Betty Meier, Nancy Renter. Row 3: Brenda Tracer, Jane Ann Hunt, Karen Stolte, Karen Brunner, Linda Long, Martha Johnson, Julie Peoples, Mary Walker, Clare Taylor.

pall bearers, Sandy Glaeseman and Marion Board cheered a winning team; and Beta Sig was represented in the Homecoming Court by Linda Long, Second Princess; Marion Board, First Attendant; Wilma Grove, Second Attendant.

Another exciting event of the year was Tatler Revue. The title of this year's Beta skit was "The Speareshakian Tragedy, Macbeth." Particularly memorable were the performances of the three witches and the moving forest.

In addition to membership in many honoraries, the Beta Sigs were well represented in dramatics,

musical activities, and other organizations on the hill. Wilma Grove, Sondra Morgan, and Karen Curnett were in A Cappella Choir; Martha Johnson served as President of the Big Sister Council and Associate Editor of the *Student*; Jo Hawkins, Marion Board, and Anna Margaret Kepley were directors on the College Union Board; Mary Lee Menefee led the House President's Council as its president. Betas were also active in student government with Nancy Casterline, Senior Class Secretary; Martha Johnson, Junior Class Treasurer; Jane Ann Hunt and Connie Capen, Sophomore Class Secretary and Treasurer.

OFFICERS

- President — Martha LaFrenz
- Vice-President —
Mary Lee Menefee
- Recording Secretary —
Nancy Casterline
- Corresponding Secretary —
Anna Margaret Kepley
- Treasurer — Mary Walker
- Rush Captain — Marian Board
- Pledge Trainer — Wilma Grove
- Song Leader — Sondra Pirch



Row 1: Mary Walker, Martha LaFrenz, Mary Lee Menefee, Nancy Casterline. Row 2: Sondra Pirch, Marian Board, Wilma Grove, Anna Margaret Kepley.



Row 1 - Bob Mackey, Dick Stertz, Ken Strauss, David Jackson, Marvin Sands, Merrick Mohler, Art Miller, Mrs. A. L. Hanna. Row 2 - Ron Mathis, Dublin Hobbs, Larry Amery, Bill Griffey, Allan Windmiller, Don Gregory, Larry Carter, Jim Lowe. Row 3 - Bob Batz, Bill Fulkerson, Norm Harris, Jim Dudley, Paul C. Spicer, George Parker. Row 4 - Gene Boyd, Eddie Eshie, Eugene Anderson, James Munson, Russel Buscy, Don Shores, Ray Bowman. Row 5 - Bob Taylor, Gerald Richards, Jim Pace, Jackie Long, Charles Fredric Roberts, Tom Jones, Norm Bowman.

Kappa Alpha Has Pledge Class of Thirty-Nine

From the time of its inception in the heart of the Old South at Washington and Lee University in 1865 until now, Kappa Alpha has sought to instill in young men the ideal of the "Southern Gentleman" as typified in the life of General Robert E. Lee, the spiritual founder. Alpha Delta Chapter of the Kappa Alpha Order has been a substantial contributor to the William Jewell tradition since the founding of this chapter on the campus one Saturday morning back in 1887, when a group known as "The Invincible Twenty-Three" banded together to form the thirty-second chapter of the

Kappa Alpha Order. Although this group is the northernmost chapter, it is nonetheless southern as portrayed by the beautiful southern architecture of the Alpha Delta Chapter house.

The 1960 school year began with an outstanding rush program in which Kappa Alpha took thirty-nine new pledges. Social activities for the year consisted of various parties, including the fall hayride, informal gatherings, fireside parties, and "Old South" weekend. "Old South" is held in May of alternate years and is one of the fraternity's outstanding social affairs. It includes a parade in the Liberty square, an elaborate ball, and a picnic. The men wear the uniforms of the Confederacy and their dates dress as southern belles. Convivium, Kappa Alpha's yearly observance of Robert E. Lee's birthday and the founding of the Order was held at the Herford House with a large group of alumni present. Tatler Review saw Kappa Alpha capture a second place trophy with their skit "Shmoe White and the Seven Dwarfs."

The men of Kappa Alpha received many honors and positions this year. Ollie Parker and Art Carder were initiated into Acons. Art Carder also served as Tatler Review Co-Chairman, was selected "Colonel Alexander Doniphan," elected to *Who's Who in American Colleges and Universities*, and

K
A

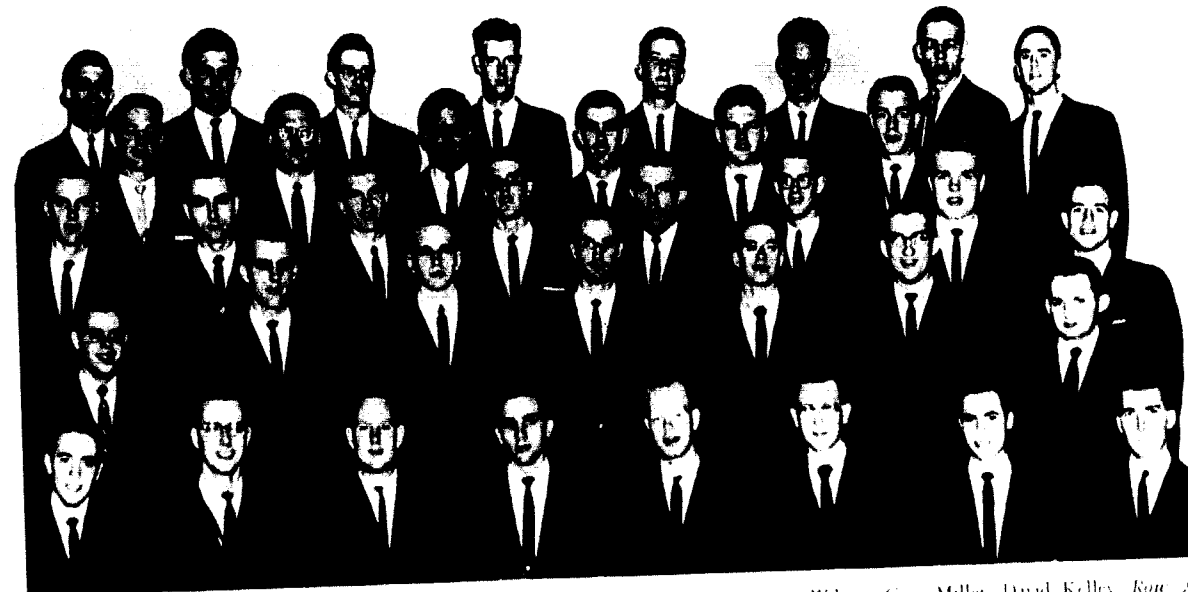

Row 1 - Mike Roberts, Royall Clark, Eldon Sewell, Terry Whitnell, Ron McGee, Gary Wilson, Gary Miller, David Kelley. Row 2 - Jim Zahnd, Ron Jenkins, David Paulsmeyer, Perry Doyle, Stuart Bascomb, George Cole, Logan Houser. Row 3 - Bill Wymore, Gene Voigts, Bob Mann, Bob Hufft, Larry Borgstadt, Tom Clarkson, Dave Thornton, Art Carder. Row 4 - Bill Sharp, John Henderson, David W. Konold, Charles Rutherford, Randy Richardson, John Brunner. Row 5 - Dave Williams, John R. Sharp, Gary Brown, Richard Harris, Alfred E. Newman, Bruce Hertzog, Larry Elliott, Chal Bersenherz.

served as a 1959 Football Co-Captain. Dave Williams served as 1959 Homecoming Co-Chairman. Norm Bowman served as Co-Chairman of the newly formed Cardinal Capers, and also as Associate Editor of the Tatler. K. A.'s held down five places as class officers: Don Gregory, Senior Class Vice President; John Brunner, Junior Class Vice President; Art Miller, Sophomore Class President; Norm Bowman, Sophomore Class Vice President; and Dave Paulsmeyer, Freshman Class President. Gene Voigts was a member of the highly ranked senior debate team.

Kappa Alpha also possessed some outstanding athletes. They boasted four varsity football lettermen: Art Carder, Ray Bowman, Art Miller, and Bob Hufft. In basketball Kappa Alpha was represented by Charlie Rutherford, Jim Dudley, and George Payne as members of the varsity squad.

The quality of the Alpha Delta Chapter is perhaps best shown by the trophy which adorns the mantle of the house, presented to Alpha Delta as the outstanding of the seven Missouri chapters.

Mrs. A. L. Hanna maintains an atmosphere of warm southern hospitality.

OFFICERS

- No. I - Gene Voigts
- No. II - Art Miller
- No. III - Art Carder
- No. IV - Royall Clark
- No. V - Larry Elliot
- No. VI - Bill Griffey
- No. VII - John Brunner
- No. VIII - Ray Bowman
- No. IX - Don Gregory



Row 1 - Royall Clark, Gene Voigts, Art Miller, Art Carder. Row 2 - Ray Bowman, Don Gregory, Larry Elliot, John Brunner, Bill Griffey.



Row 1: Darrell Baker, Richard Ackerson, Jim Conger, Robert Carl, Ken Bohringer, Mrs. Myrtle Shelton. Row 2: William Hockensmith, Dick Knight, Richard Moore, John Laughrey, Charles Helm, Jack Purdy, John Jackson, Jim Harper. Row 3: Charles Schwidde, Walter Leszeg, Addison Johnston, Dennis Bencecke, Art Cunningham, Carl Zev, Larry Mendenhall, Ben Wood, Harvey Hecht.

Lambda Chis Maintain High Scholarship Standards

Lambda Chi Alpha, one of the youngest of the national fraternities, was founded at Boston University in 1909. Since that time the organization has grown to include 151 chapters thus becoming one of the largest of such Greek groups. The local fraternity, Zeta Chi, became Epsilon Nu Chapter of Lambda Chi Alpha in 1942. Each successive year has found its members upholding high traditions in places of leadership on the William Jewell campus.

This year fall rush netted too few men. Therefore, the members redoubled their efforts and tripled the number of pledges since the first of the

year. Undaunted, Lambda Chi won second place for the third consecutive year in the Homecoming Float Contest with a colorful contribution, "The Grim Reaper."

As the Lambda Chi's began their second year in their new house, facilities were expanded to accommodate six additional members. This expansion enabled more men to live in the house than at any time in Epsilon Nu's history.

The Chis were again tops in scholarship. Epsilon Nu ranked ninth out of the 151 national chapters of Lambda Chi Alpha. The newsletter, *Epsilon Nu's*, under the editorship of Stanley Lemons and published by the chapter for the benefit of the alumni was ranked first in all of Lambda Chi Alpha this past year.

The strength of the Chis was also evident on the varsity sports' scene. Bob West, Stanley Lemons, and Art Cunningham were members of the MCAU championship cross-country team. Wayne Kuhlman was center on the basketball team, maintained a fifteen point per game average, and was the only sophomore chosen for the All-Tournament Team at the Ottawa Tournament. Bill Hockensmith and David Buzzzell were varsity wrestlers. James Conger represented Epsilon Nu on the track team. Robin Pratt was one of Jewell's number one tennis players, and Art Cunningham and Dave Carney did a fine job as varsity golfers.

Λ
Χ
Α

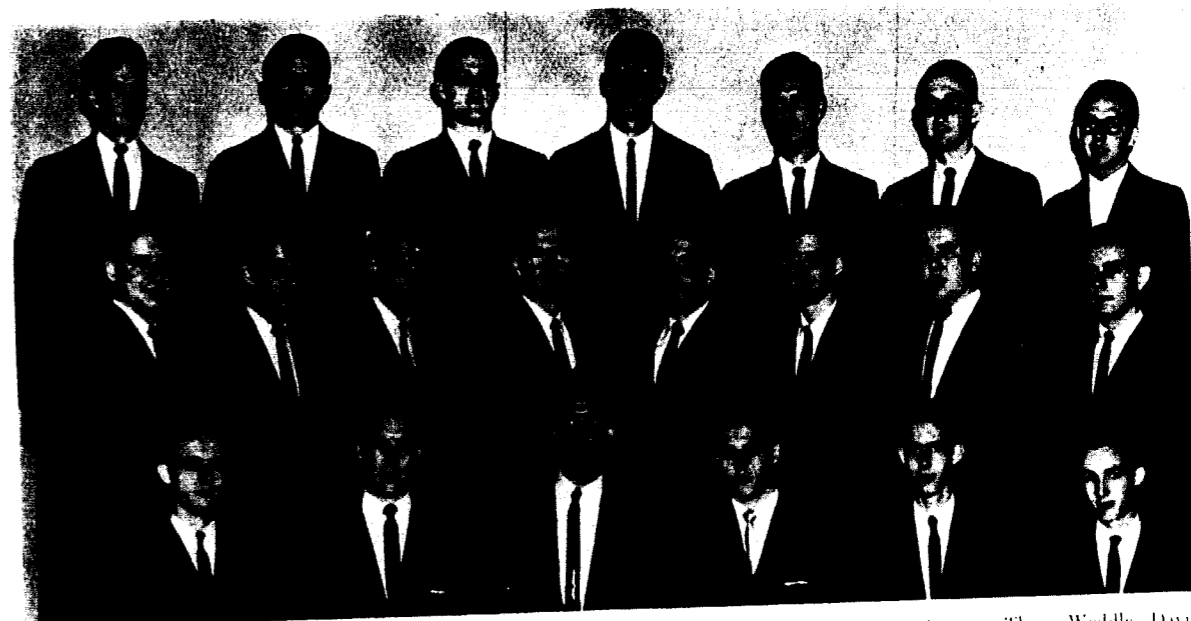

Row 1: Bill Garrett, David Burhans, Wayne Kuhlman, Dan Zatz, David Carney, Dave Lemons. Row 2: Thom Weddle, David Schickelanz, Kenneth West, Robert Motley, Dale Lemons, Stan Lemons, Alvin A. Klusman, Jr., Glenn Hardy. Row 3: Alan White, Robin Pratt, Dave Buzzzell, Jim Prather, Dennis Gray, Glenn Calvin, Bob West.

In the social world Epsilon Nu enjoyed its usual round of events. The fall formal was a "Pleasure Pyramid" and the pledge dance was a "Sweetheart Hop." Other events of the year included open houses every weekend, four informals, the Christmas Party, Mother's Day Tea, Family Day, Homecoming Buffet Dinner for the alumni, and the White Rose Crescent Ball.

Again this year Lambda Chi Alpha has had many of its members in the honorary and service organizations, dramatics, music, student government, and religious groups. Outstanding in student government were David Burhans as Student Body President and James Conger who led the Junior

Class as its President. James Banning and Stanley Lemmons were two of the five men tapped by Acons. Stan was also selected for listing in the publication *Who's Who in American Colleges and Universities*. Two of the four debaters attending the Harvard Debate Tournament were Ron Walstrom, President of Pi Kappa Delta, and Bill Garrett, President of the William Jewell Players. Harvey Hecht was Associate Editor of the *Student*, and John Jackson served Sigma Pi Sigma as its President. Members with dramatic inclinations included Ken Bohringer, Stan Lemons, and Don Rogers who all had leading parts in various plays presented by the Players.

OFFICERS

High Alpha — Stan Lemons

High Beta — Alan White

High Gamma —

Charles Schwidde

High Tau — Dennis Gray

High Epsilon — Jim Conger

High Delta — Harvey Hecht

High Kappa — David Burhans

High Phi — Bill Garrett



Row 1: Charles Schwidde, Stan Lemons, Alan White, Dennis Gray. Row 2: Bill Garrett, David Burhans, Harvey Hecht, Jim Conger.



Row 1: George Olendorf, Jack Hanson, Gary Moore, Bob Howard, Bud Sumpter, Steve Calhoun, Mrs. Mary E. Malone. Row 2: Tom Fields, Don Dahlhaus, Mike Maloney, Bruce Jordan. Row 3: Dick Stanton, Dick Brown, Dick Kerns, Bob Head, Don Head, Ed Frantz, Jim Reno. Row 4: Larry Hamilton, Ron Morrison, Tom Frazier, Mike Fligg, Don Damer, John Landis, Roy Hawkins, Bob Frazier, Brad Hurr.

Phi Gams Win First Place in Catler Revue

This year Zeta Phi Chapter of Phi Gamma Delta celebrated its seventy-fourth year on the William Jewell campus. The men of Zeta Phi are proud of the traditions and accomplishments of the oldest fraternity on the hill.

Phi Gamma Delta was founded in 1848 at Washington and Jefferson College in Cannonsburg, Pennsylvania, and came to William Jewell in 1886. In 1871 Phi Gamma Delta was a Zeta Phi Fraternity and in 1886 joined the national organization, becoming the Zeta Phi Chapter of Phi Gamma Delta. Since that time the "Fiji's" have succeeded

in instilling friendship and spirit in their men and have filled their place of leadership in the activities on the campus.

Zeta Phi began a successful year by adding to their fold, thirty new pledges. These men have responded to active social functions by giving a "Beatnik" Dance held at the Fraternity house with suitable decorations. Other dances followed with themes in keeping with such seasons as Halloween, Christmas, and Valentine's Day. Phi Gamma Delta served as host to the three sororities on separate Monday nights, besides the many pinning serenades that have taken place at the house. The big event and the highlight of the social year was the "Fiji Weekend" which included a Fiji Island Party in costume Saturday night and a picnic Sunday afternoon.

For the graduate chapter of Zeta Phi, the annual "Pig Dinner" was held the first weekend in April. This year's turnout was extremely good with over 125 present at the dinner. An award went to Ray Barr as the Outstanding Graduate Member. The Outstanding Senior and Outstanding Pledge also received special recognition.

When Homecoming rolled around the brothers pitched in and secured an Honorable Mention with the float, "You Go to Your Bowl, and We'll Go to

Φ
Γ
Δ

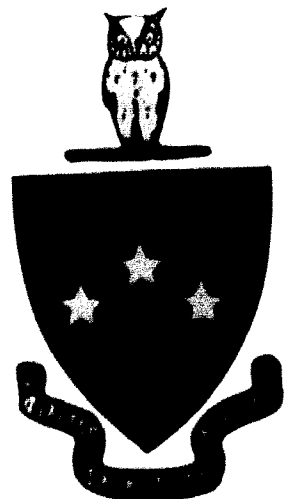

Row 1: Ron Hamilton, Gus Findly, Bill Fligg, Jack Jordan, Don Henderson, Bill Black, Ras Wilson. Row 2: Jon Hallett, Al Diman, Tom Suter, Wayne Rudloff. Row 3: Tom Jones, Rod Swearingen, Bob Davis, Pat White, Bill Calhis, John Newberry, Joe Hill, Charles Dyer, Jim Algie. Row 4: Kenneth S. Kube, Jim Poppenhagen, Dave Redford, Lenny Poppenhagen, Dave Williams, Bob Ulrich, Gary Carter, Bob Miller, Leo Hanson.

Our's." The Phi Gams swept first place with their Tatler skit, "Texas Valentine" in which Jim Reno was the Presidential candidate of the Romantic Party. The skit featured several lively chorus numbers and rhymlical campaign speeches.

The membership of Phi Gamma Delta includes several campus leaders. Rod Swearingen has served as President of the College Union Board, President of Sigma Tau Delta, a member of Acons, and the varsity tennis team. Rod and Lenny Poppenhagen were both listed in *Who's Who in American Colleges and Universities*. Lenny was Business Manager of the *Student* and directed this year's Tatler

Revue skit. Pat White was named one of the Co-Captains of the Baseball Team, Larry Hamilton was chosen a Co-Captain in Track, and Bob Howard was chosen Captain of the Tennis Squad. Serving on the College Union Council were Wayne Rudloff, Ed Frantz, Al Diman, Don Head, Dick Kerns, Ron Seago, and Lenny Poppenhagen.

The comfortable, red brick fraternity house took on a truly home like atmosphere as this year Phi Gamma Delta welcomed a new housemother, Mrs. Mary Malone. "Mom" was greatly received by the brothers and has gained the respect and friendship of all.

OFFICERS

- President — Rod Swearingen
- Recording Secretary — Lenny Poppenhagen
- Corresponding Secretary — John Newberry
- Treasurer — Mike Fligg
- Historian — Don Head



Row 1: Mike Fligg, Rod Swearingen, Lenny Poppenhagen. Row 2: Don Head, John Newberry.

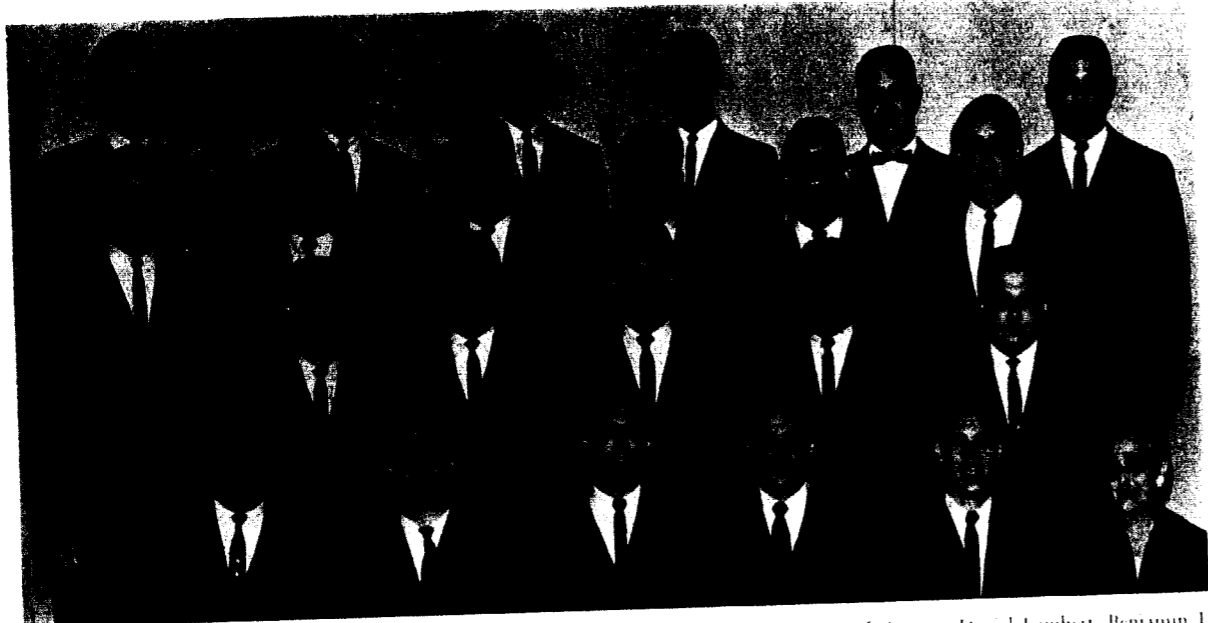

Row 1: Jack Ballas, Louis James, Steve Turner, Bill Harvey, Bob Hauetter, Mrs. Homer S. Huff. Row 2: Daniel Lambert, Benjamin J. Simpson, Charles Linn, Mike Compton, Jerry McBeth, Bob Peters. Row 3: Gary Flack, Don Strange, Sam Childress, Cecil W. Lewis, Danny Spurck, Nile Carrothers. Row 4: Jim Lewis, Jim Gladden, John Hickman, Dick Pyle, Ben Morrow, Jerry Meyer.

Sigma Nus Actively Participate in Varsity Sports

Beta Xi Chapter of Sigma Nu enjoyed another year full of activities and good times in 1959-60. Rush week at the beginning of the first semester brought seventeen new pledges to the oldest fraternity house west of the Mississippi River.

Founded in 1869 at Virginia Military Institute, Sigma Nu is now one of the largest members of the National Interfraternity Council. The wearers of the five-armed star have made a valuable contribution to campus life since their coming to the Jewell campus in 1894.

Members of Beta Xi were successful in the activities on the hill this year. Richard "Boxcar"

Bailey was chosen Ugly Man on campus, and during Homecoming Dick Cox was chosen Mr. School Spirit. The Sigma Nu contribution to the Homecoming Parade was a float entitled "All Out to Clout."

The members of the active chapter were particularly proud this year of the fact that they had one of the highest grade averages of any Sigma Nu active chapter in the nation. Their overall grade average was 2.6 which was above the all men's average of the college.

The many sports events on the hill gave the men of Sigma Nu the opportunity to show their athletic abilities. Dick Cox and John Hickman played a big part in sending the William Jewell varsity basketball team to the NAIA basketball tournament in Kansas City where the team emerged with fourth place. The varsity football team also felt the strength of Beta Xi men. Members and pledges of the fraternity filled nineteen places on the team. The Tri-Captains for the 1960 football season are to be Sigma Nus.

One outstanding highlight of the year occurred during the Christmas season when the Sigma Nus played host to thirty-one underprivileged children ranging from five to ten years of age. The children were entertained at the house by the members and their dates with a visit from Santa topping the day.

Σ
N

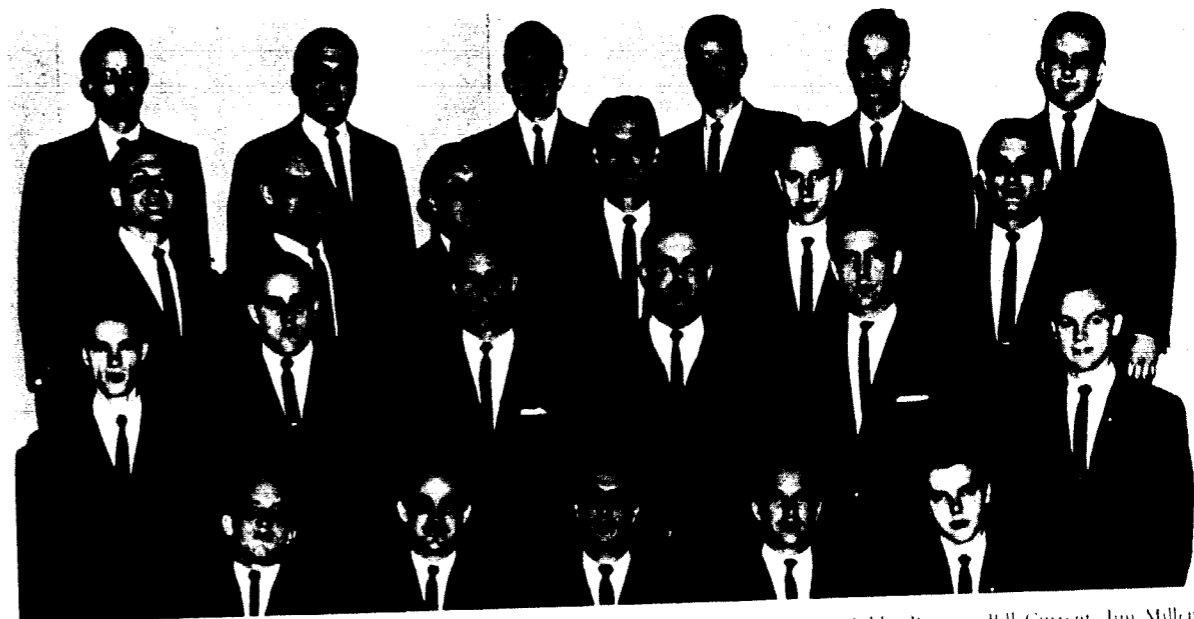

Row 1: Ron Kelley, Charles Broomfield, Rod Hernandez, Ralph Clark, Dick Booker. Row 2: Eddie Burrow, Bill Current, Jim Millen, Jim Brown, James Weaver, Dennis Lambert. Row 3: Vance Morris, Grundy Newton, Ken Pollock, Richard Cox, Ron Sargent, Don Jamieson. Row 4: Oliver Swancy, Dick Bailey, John Spaulding, Fred Patter, Ous Jesse, Jr., Gary Gibson.

With the beginning of second semester work was begun on the Tatler skit which this year was entitled "The Useless Effort." The skit was based upon a series of episodes presenting scenes from France, Russia, and Africa. Featured in the episodes were a quartet of singing waiters, a rugged Russian chorus line, and two authentic witch doctors with luminous costumes.

The largest Alumni Dinner in the history of Beta Xi Chapter was organized and directed by P. Caspar Harvey this year. Other events of the social season were the annual hayride and colorful in-

formal dances. Activities were brought to a traditional close with the beautiful White Rose Formal which was well attended and greatly enjoyed.

Members of Beta Xi were very fortunate to have Mrs. Homer Huff continuing as housemother. Mother Huff first assumed this position in 1955, and since that time she has endeared herself to the men as their favorite Sigma Nu girl. This year the members of Beta Xi worked very hard to finance Mother Huff's trip to Paris. The brothers of Sigma Nu were most happy to be able to make it possible for Mrs. Huff to visit her relatives in France.

OFFICERS

- Commander — Bob Hauetter
- LT. Commander — Gary Flack
- Chaplain — Ralph Clark
- Treasurer — Don Eberhart
- Recorder — Jim Millen
- Marshal — Don Jamieson
- Social Chairman —
Mike Compton and Jim Brown
- Pledge Trainer — Steve Turner
- Sentinel — Ben Morrow
- Scholarship Chairman —
Dick Pyle
- Alumni Contact — Jerry Meyer



Row 1: Bob Hauetter, Mother Huff, Gary Flack. Row 2: Jim Millen, Don Eberhart.



Life's Great When You're a "Greek"

Counterclockwise from top center:
SANTA NEVER LOOKED LIKE THIS! It's Myra Lane handing out the gifts at the Alpha Gam Christmas party.
"SO THIS IS PH GAM TEAMWORK!" groans Don Head from the bottom of the pyramid.
IT'S HALLOWEEN so the Betas dress appropriately for the Semple Hall dorm party.
"FJHS" enjoy a good bridge game in their comfortable living room while Mrs. Malone looks on.
BETA SIGS await rushes at their Pink Lady Party.
THE REFRESHMENT TABLE is a popular place at the ADP's winter formal, "Fantasy in Frost."
WITH SOUTHERN STYLE K.A.'s greet guests at an afternoon tea.



There's Never a Dull Moment...

Clockwise from top center:
SONGS FILL THE AIR as groups assemble on the Court House steps for "Greek Rally."
LINDA HUFFT, ADPI, AND DICK COX, SX, are elected Miss Peppy and Mr. School Spirit.
ALPHA GAMS ARE PROUD OF THE PLEDGE CLASS which was introduced at a formal tea.
LIFE'S REALLY ROCKIN' at the Lambda Chi House.
SIGMA XUS AND THEIR DATES ENTERTAIN at a children's Christmas party.
A QUIET EVENING AT HOME . . . K.I. style.
JEWELL HAS A REDHOT TEAM warn the ADPs as they ride a fire engine during the Home coming parade.

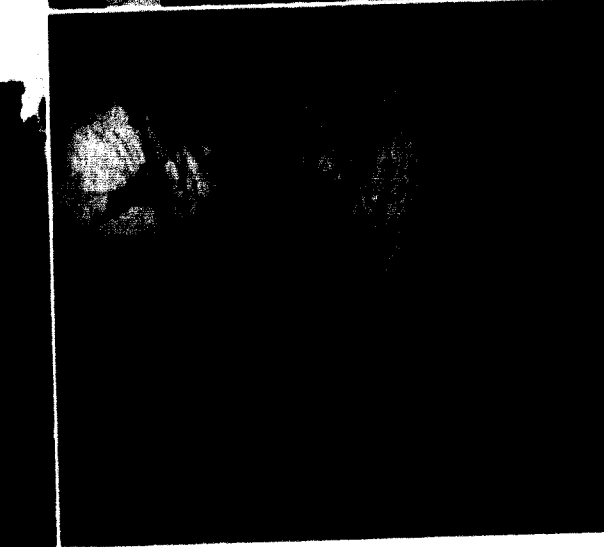



Left: CO-CHAIRMEN OF HOMECOMING REVUE: Lou Esther and Ron Jenkins. Right: QUEEN CANDIDATES: Row 1: Judy Forbis, Lou Esther, Marian Board, Wilma Grove, Rita Rae Wilke, Melva Eaton. Row 2: Mary Worthington, Carol Sue Gillum, Jane Ann Hunt, Joyce Poppenhagen, Jan Seal, Linda Long, Kaye Cokely, Cara Rodenbach, Sandy Glaesman.



Left: THE ENTIRE CAST of the Homecoming Revue in the finale, "Lucky Day." Right: MISS KAYE COKELY is crowned 1959 Homecoming Queen.

1959 Homecoming Revue Is a High Point in a Big Weekend

The student body and alumni of William Jewell celebrated a very busy and exciting Homecoming on November 6 and 7. This year's festivities were organized and co-ordinated by Osa Marie Eppinger and David Williams, Co-Chairmen of the event.

Activities got underway with a pep rally and bonfire on Thursday evening, November 5. Friday was a Homecoming Holiday with a series of seminars held on Friday afternoon for returning alumni.

An outstanding highlight of the weekend was the Homecoming Revue and the crowning of the Homecoming Queen which took place Friday night. The Revue, organized by Lou Esther and Ron Jenkins and directed by Mrs. Gladys Ward and Mrs. Gloria Lane, presented an island in the South Pacific with many similarities to the one of the Broadway musical of the same name. This particular island was inhabited by a group of sailors and some visiting sorority girls which led to a luau and a series of hilarious musical situations. The evening was completed by the presentation of Mr. Myers Mayberry and Miss Helen Early as Mr.

Upper Left: SHIRLEY LOPEMAN EXPLAINS TO BOB HAUTTER that she just "Can't Say No."

Upper Right: "HONEY BUN" is an appropriate tune for Mary Worthington as she dances with Merrick Mohler.

Lower: AT THE ISLAND LUAU these singers find that the night has "A Thousand Stars."

Alumnus and Miss Alumna and the crowning of Miss Kay Cokely as 1959 Homecoming Queen. Other members of the court were Cara Rodenbach, First Princess; Linda Long, Second Princess; Marian Board, First Attendant; and Wilma Grove, Second Attendant.

The big day Saturday began at 10 a.m. with the Homecoming Parade made up of clever floats entered by the seven Greek organizations on the campus. The William Jewell band as well as bands from several high schools in the surrounding area contributed to the spirit and color of the event.

The floats were judged and trophies were presented at Jewell's victorious football game against Baker University Saturday afternoon. The third place trophy went to Alpha Delta Pi for "Squeezin' Out a Victory," second place went to Lambda Chi for "The Grim Reaper" and the first place trophy was presented to Beta Sigma Omicron for "The Great Undertaking." Following the game a huddle was held for parents and guests in the Union with the Alumni Dinner at 6:30.

Upper Left: HARRY LINES GIVES HIS ORIGINAL INTERPRETATION of "I Love You Porky."

Upper right: THE CHAPLEKONE, GLADYS WARD, AND THE COMMANDER, HARLEY WYATT, JOIN THE FUN with a "Bachel and a Peck."

Lower: DICK BROWN, MIKE MALONEY, ED FRANTZ, AND JIM POPPENHAGEN PAY A WILD TRIBUTE to the "Witch Doctor."





HIGH STEPPING MAJORETTES followed by the William Jewell Marching Band lead the Homecoming parade.



KAPPA ALPHAS RECEIVE HONORABLE MENTION with their float, "Victory A La Carte."



"YOU GO TO YOUR BOWL, AND WE'LL GO TO OUKS" say the Phi Gams who won honorable mention.



THE LAMBDA CHI "GRIM REAPER" reaps a second place trophy.

Colorful Parade Provides an Exciting Prologue to a Homecoming Victory



HOMECOMING QUEEN, KAYE COKE-
LY, beams at crowds which line the
streets.



MYERS MAYBERRY AND HELEN
EARLY greet spectators at Mr. Alumnus
and Miss Alumna.



ADPIS WIN THIRD PLACE for "Squeezin' Out a Victory."
THE SIGMA NUS ARE "ALL OUT TO CLOUT" with their
contribution.

Upper left: BETA SIGS CAPTURE FIRST PLACE with their
unusual contribution "The Great Undertaking."
Lower left: "PINOCCHIO NOSE WELL WIN" is the Alpha
Gams' colorful entry.



CARA RODENBACH, *First Princess*



LINDA LONG, *Second Princess*

Kaye Cokely, Homecoming Queen

MARIAN BOARD, *First Attendant*

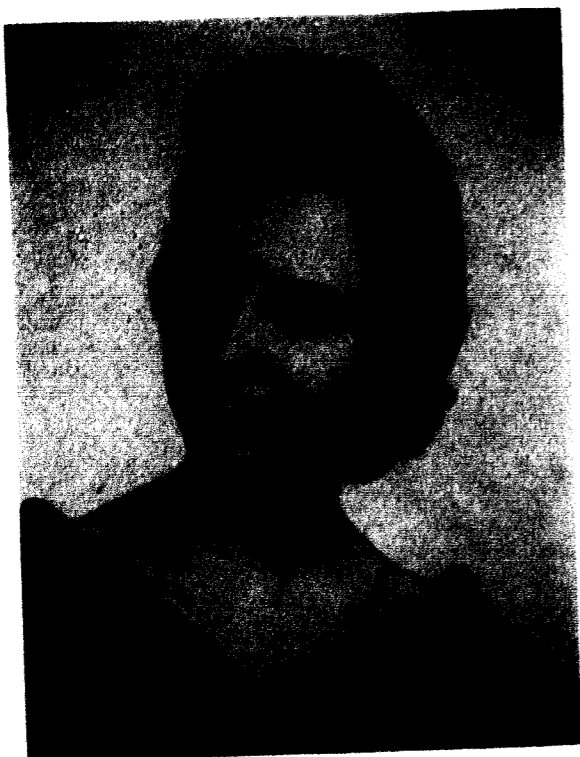

WILMA GROVE, *Second Attendant*

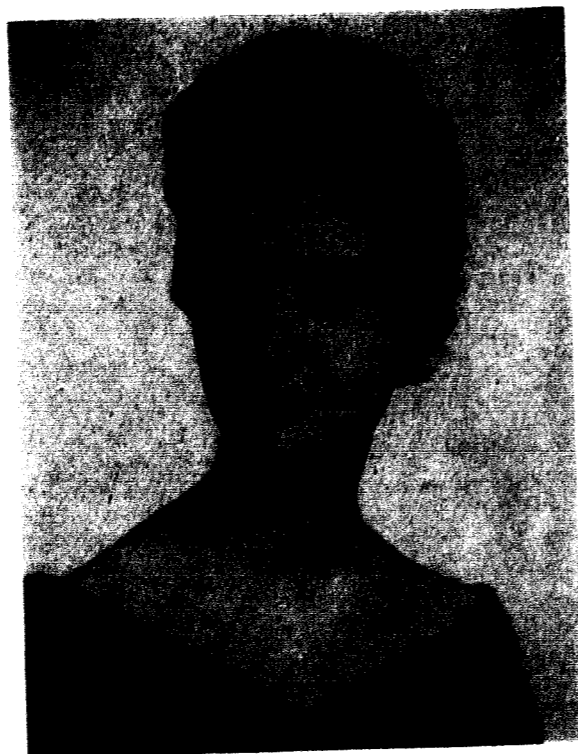

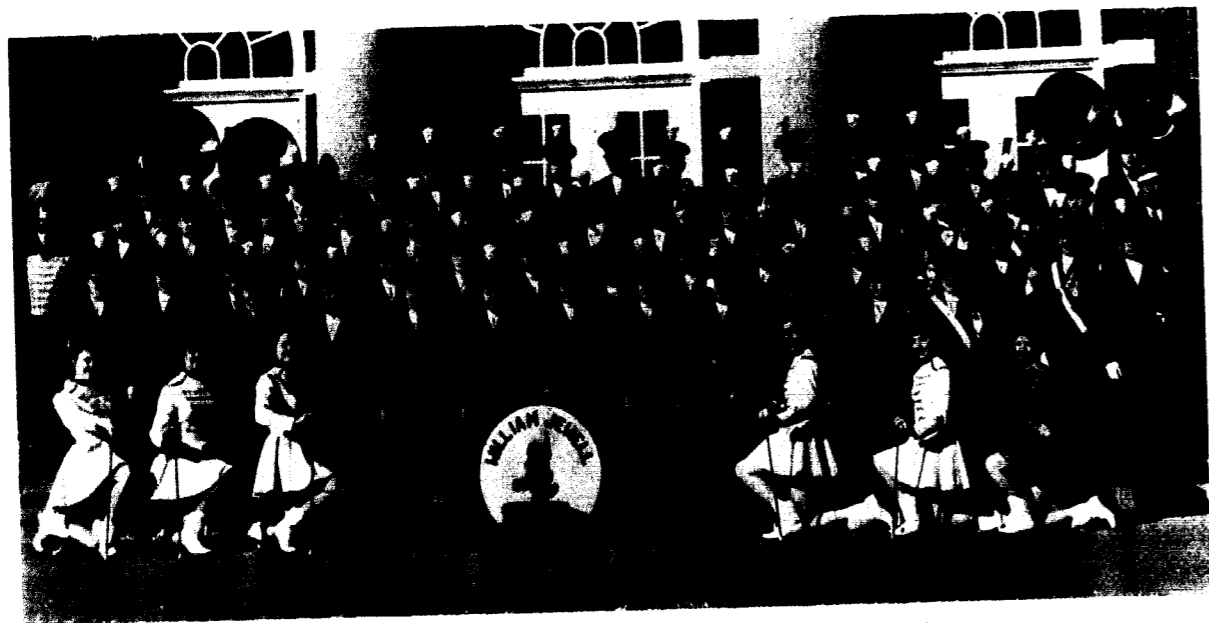

THE BAND, MAJORETTES, as they appeared in their new full dress uniforms.

Band Promotes Excitement and School Spirit

The William Jewell College Band under the direction of Mr. Edward Lakin has established itself as an important part of many campus functions. Anyone who can play a band instrument and is interested in further developing his ability is invited to play in the band.

Dressed in their new navy blue uniforms with red trim, the members of the marching band presented many skillful halftime demonstrations at the football games. The musical tribute of the band helped encourage our victorious football team.

The six majorettes—Lou Esther, Joyce Ballew, Sue Frank, Mary Ruppelius, Jan Williams, and Peggy Wilson along with Jim Conger, drum major led the Homecoming Parade through Liberty. Their lively tunes and colorful costumes added to the gala event.

The members of the band along with the cheerleaders took part in several chapel programs to practice the fight songs and cheers. These programs did much to promote school spirit among the entire student body. This year the band was unable to make a tour of high schools in the area due to the snow which lasted over a month. At the time of graduation the concert band presented their traditional program on the lawn.

The members of the band receive valuable training in the field of music. They broaden their experiences and have the opportunity to seriously

study almost every kind of music from march style to Mozart.

The members of the band with their instruments are: Piccolo—Alice Cunningham and Carolyn Marcell; Flute—Donelda Atkinson, Harriet Petty, Sue Ramsbottom, Byron Smith, Barbara Swaney, and Barbara Thompson; Oboe—Hugh Campbell and Eleanor Scott; Clarinet—Stella Clark, Marvin Dixon, Bill Fulkerson, Jim Hughes, Connie Mattox, Dixie Norton, Melba Sharp, Barbara Vaughn, Jan Williams, Carolyn White, John Sticer, Don Gregory, Dubby Hobbs, and Mary Ruppelius; Bassoon—Bill Grime; Saxophone—Joyce Emerick, Nancy Long, Earnest Waldrom, Jim Pate, Joahn Taylor, and Donn Patterson; Horn—Jim Conger, Don Douglas, and Gary Miller; Trumpet—Jim Crenshaw, Tom Eagle, Jon Halferty, Larry Mendenhall, Judy Miler, Charles Rutherford, Gary Schneider, Don Upton, and Pat Wilson; Trombone—Merrick Mohler, Pat Morris, Larry Osborne, Martha Simrall, Loyal Stubbs, and Gary Wilson; Baritone—Chal Beisenherz, Ron McCoy, and Oliver Swaney; Bass—Donald Griesback, Jon Harp, Dale Lemons, and Larry Rice; Percussion—Don Inloes, Becky Lovan, Mike Bussell, Linda Newton, and Joyce Stringfield.

All these members have contributed to the tenth successful year of the band. Since its organization student interest in the band has been high and support has been enthusiastic.

Orchestra Provides Music for Special Occasion

The College Orchestra has acquired a prominent position in campus musical activities. Under the direction of Mr. Edward Lakin members have found participation in the orchestra an excellent opportunity for improving their skill.

First organized in 1955, the orchestra grew out of the interest of some music-loving students who were concerned with keeping up their music and being in an orchestra for music enjoyment and practice. By taking part in this musical activity, the orchestra members have become more proficient in the mechanics of playing and also have become more aware of the interpretation and thought behind a musical selection. They broaden their experiences and are given an opportunity to seriously study almost every kind of music, for selections include classic, romantic, and modern. The orchestra also offers students a valuable working experience in learning while playing with a group.

The William Jewell Orchestra is a community project in that it may include not only students from the college but also interested persons from

the community of Liberty and the surrounding area.

Some especially music-minded orchestra members are also members of the William Jewell Band, thereby gaining experience in playing different types of music with a different type musical organization. Members of the orchestra are also often found performing as instrumental soloists and in ensembles for various college functions and at local community affairs.

Most Jewell students first heard the fall orchestra perform this year as it provided the intricate musical accompaniment for the Christmas presentation of "The Messiah."

Members of the orchestra with their instruments are: Flute—Harriet Petty and Sue Ramsbottom; Oboe—Eleanor Scott; Clarinet—Dixie Norton and Connie Mattox; Bassoon—Billy Grime; Horn—

Jim Conger and Gary Miller; Trumpet—Jon Halferty and Gary Schneider; Trombone—Gary Wilson; Percussion—Mike Bussell and Linda Newton; Violin—Lois Forsythe, Mary Friermuth, Mr. Jack Massey, Nancy McNutt, and Lois Potter; Cello—Linda Hill; Bass—Betsy Carspecken.

THE ORCHESTRA, as members pause in a rehearsal of "The Messiah."



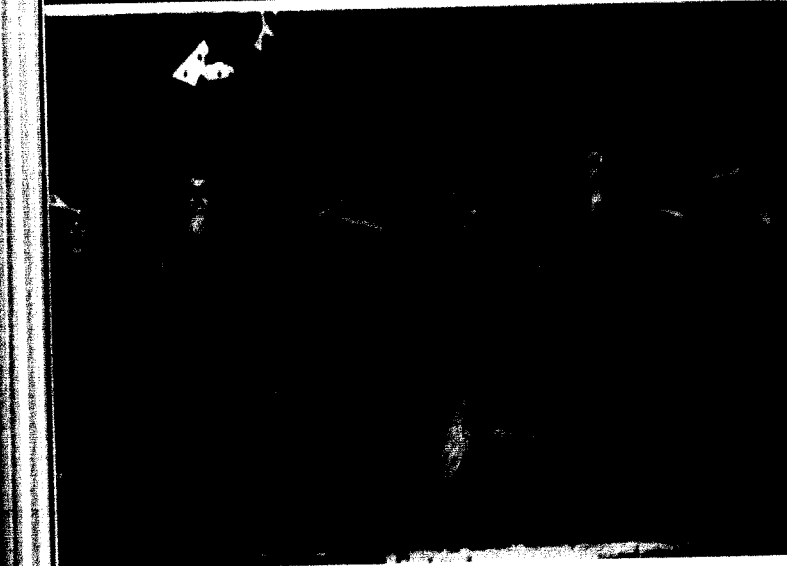

Tatler Revue

For the first time Tatler Revue was presented on two consecutive nights. On Friday evening the seven Greek organizations presented their skits and the queen was selected. Then on Saturday evening the skits were judged and three trophies were awarded. The Co-Chairmen for this newly organized event were Myra Lane and Art Carder.

Donna Holmes of Alpha Gamma Delta was chosen as the 1960 Tatler Queen with Paula Young, Alpha Delta Pi, as First Princess and Mary Lee Menefee, Beta Sigma Omicron, as Second Princess. The queen candidates had "walked" in street dresses between the acts, and at the conclusion of the program the girls, dressed in formal attire, were escorted through a huge red heart. Other candidates for queen were: Alpha Delta Pi - Anita Fahnestock; Alpha Gamma Delta - Virginia Burris; Beta Sigma Omicron - Sandy Glaesman; and Non Affiliated Students Barbara Bishop and Pat Butler.

On Saturday evening the trophies were presented to the three winning skits by the queen and her attendants. Phi Gamma Delta took first place with its humorous skit, "Texas Valentine," in which Jim Reno was campaigning for the presidency backed by the Romantic Party. The Phi Gams performed skillfully in song and dance numbers while they advocated more lovin' and kissin'.

Second place was won by Kappa Alpha with their presentation of "Schmo White." It was a clever take off on the well known fairy tale in which the portrayal of the seven dwarfs and the novel stage setting will be particularly remembered.

Alpha Delta Pi captured third place in the revue with "Cinderella and the Beatnik Drag." Cinderella, renamed Modine Gunch, was rescued from drudgery by her fairy godfather, Big Daddy O, and was able to win the heart of her beatnik prince.

Top: PHI GAMS WIN FIRST PLACE with "Texas Valentine for President."

Middle: "SCHMO WHITE AND THE SEVEN DWARES" take a second place trophy for the Kappa Alpha.

Bottom: THIRD PLACE GOES TO THE ADPIS for "Cinderella and the Beatnik Drag."



Chaucer from top center:

MISS MISSOURI LINDA LONG, crowns Mrs. Donna Holmes 1960 Tatler Queen.

MEMBERS OF THE TATLER REVUE COURT with their escorts are: First Princess, Paula Young, escorted by Vance Morris; Queen, Donna Holmes, escorted by Ken Morrison; Second Princess, Mary Lee Menefee, escorted by Tom Cox.

BETA SIGS PRESENT "THE SPEARSHIKIN TRAGEDY, MACBETH," which was highlighted by the performance of the three witches and the morning forest.

THE GENIE'S MUSCLE MEN APPEAR in the Alpha Gam Arabian face to transform the harem fatty into a more "Slenderella."

LAMBDA CHIS SWING INTO A LIVELY SQUARE DANCE in their paudy of the TV version, "Gammole."

THE RUSSIAN CHORUS LINE is an episode from the Sigma Xi presentation of "The Cuckoo's Nest."





Donna Holmes
TATLER QUEEN

Paula Young
FIRST PRINCESS

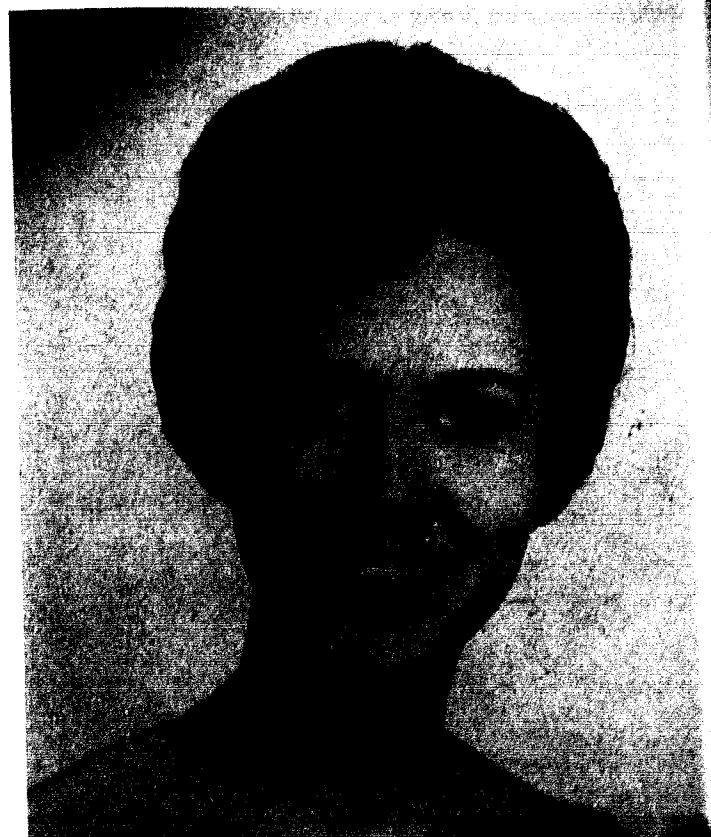

Mary Lee Menefee
SECOND PRINCESS





Row 1: Mary Donna Peebles, John Taylor, Meredith Moser, Mary Worthington, Jane Drury, Pat Weter. Row 2: Lois Potter, Melba Sharp, Judy Nail, Anita Fahnstock, Constance Capen, Mr. H. C. Boughton. Row 3: Barbara Swancy, Charlene Blackburn, Karen Burnett, Ken Bohringer, Larry Rice, Ron Young. Row 4: Billy Grime, Dave Williams, Don LaFontaine, Ron McCoy, Joe Dale, Don Rogers.

Choir Participates in Chapel Services

The William Jewell College Choir is composed of students who are interested in music and who enjoy singing together as a chorus. Not all members of the choir are music majors, nor are they all voice students. However, the satisfaction members receive from presenting a good performance compensates for the many hours of practice that are needed to maintain the high quality of the choir.

This year under the direction of Harrison C. Boughton the choir presented a 30 minute program at the Missouri Baptist Convention in the Music Hall, participated as a robed choir in chapel services, and presented special anthems for such occasions as Religious Focus Week and Achievement Day. Outstanding during the year was the choir's participation in the Christmas presentation of Handel's Messiah.

Row 1: Jeanne Trefft, Gretchen Lee, VanHousen, Sandy Glassman, Becky Lovan, Judy Miller, Rosa Lee Taylor. Row 2: Julie Peoples, Barbara Thompson, Barbara Vaughn, Barbara Fannwech, Melbina Rice, Judy Williams. Row 3: Jim Hughes, Jon Hafferty, Karolen Nelson, Carolyn Capron, Joan VanDer, Jim Crandlow. Row 4: Bill Nave, John Grabb, Bob White, Larry Rosenstengel, Don Upton, Jim Conger.

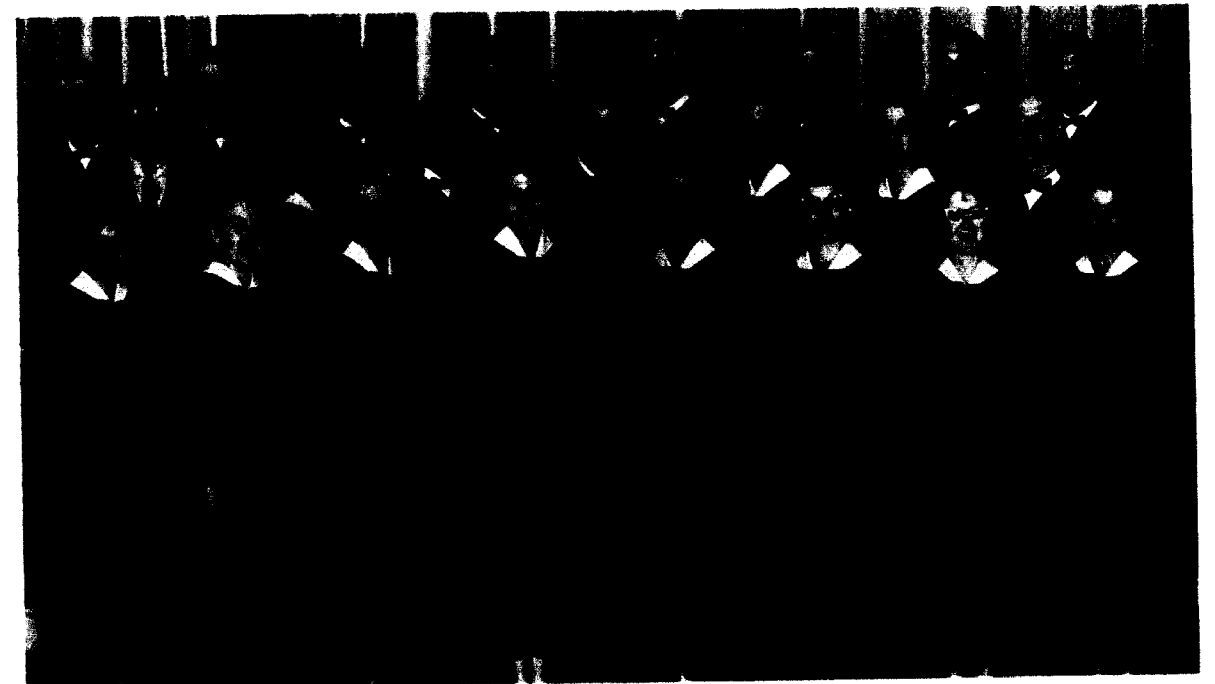

Row 1: Mary Worthington, Osa Marie Eppinger, Becky Lovan, Sondra Pirch, Judy Williams, Linda Newton, Pat Weter, Rosa Lee Taylor. Row 2: Mr. H. C. Boughton, Karen Sue Burnett, Charles Helm, David Crouse, Rita Rae Wilke, Wilma Grove, Hugh Campbell. Row 3: Ron Jenkins, Don LaFontaine, Dave Williams, John Henderson, Larry Rosenstengel, Donald Upton, Dick Kerns.

A Cappella Choir Enjoys Spring Tour

The A Cappella Choir is composed of twenty-four members selected by Mr. Harrison Boughton, who is new in the music department this year. The choir was chosen on the basis of voice, tone quality, general musical ability, and academic standing in auditions held early in the fall semester. Throughout the year, the choir participated in many campus, civic, and religious affairs. They made their first appearance at the annual Achievement Day Banquet held at the Muehlebach Hotel in Kansas City. Shortly before the holidays the choir presented a program of Christmas music in chapel.

The highlight of the year came during the spring semester when the choir made a tour of six Missouri cities. The choir gave their first concert on March 23 at the East Baptist Church in Sedalia and then sang at the high schools in Tipton, Russellville, and Eldon. The great majority of the engagements were presented in the St. Louis area. There they gave programs at three high schools and six churches. The choir concluded the tour on March 28 with appearances at St. Charles and Washington High schools. Throughout the tour the choir sang sacred and secular music. Several

arrangements included on the program were: "Blessing, Glory and Wisdom," by J. S. Bach; "Oh Shenandoah," arranged by Kjelson; "Ain't That Good News," arranged by Dawson. During the six days in which they travelled about Missouri, the choir sang to 7,000 persons and appeared on television in St. Louis.

After their return from the tour the members of A Cappella Choir presented their program to the student body during two chapel sessions in order to commemorate the Easter season. Also during the year they appeared at the Veterans' Hospital in Excelsior Springs and at several churches in the area including the Calvary Baptist Church and the First Baptist Church of Excelsior Springs.

Members of the choir are: Soprano—Alice Cunningham, Karen Burnett, Wilma Grove, Sondra Pirch, Patricia Weter, and Mary Worthington; Alto—Osa Marie Eppinger, Becky Lovan, Linda Newton, Rosa Lee Taylor, Rita Rae Wilke, and Judy Williams; Tenor—David Crouse, Norman Harris, Dick Kerns, Larry Rosenstengel, Loyal Stubbs, and Don Upton; Bass—Earnest Campbell, Ron Jenkins, Charles Helm, John Henderson, Don La Fontaine, and Dave Williams.



Row 1: Kaye Cokely, Ed Elliott, Dr. Kearnie Keegan, Dr. Walter Pope Binns, Tom Bray. Row 2: Mrs. Harriet Willingham, Dr. William J. Fallis, Dr. W. Bryant Hicks, Mr. Glen Harold Stassen, Dr. Blanchard V. Antes, Dr. August Hintz.

Focus Week Features Outstanding Leaders

During the week of March 13-18 ten outstanding people were adopted into the college family for five days of activity which made up Religious Focus Week. Under the guidance of Tom Bray, campus director of religious activities, and student co-chairmen, Kaye Cokely and Ed Elliott, this week was a spiritual success.

Dr. G. Kearnie Keegan, Secretary of the Student Department, coordinated the activities of the Focus Week team which included Dr. W. Bryant Hicks, Mr. Blanchard V. Antes, M.D., Mrs. Harriet Willingham, Dr. William J. Fallis, Dick Harp, Dr. August Hintz, Glen Harold Stassen, Dr. Lofton Hudson, and Bill Keller. Dr. Keegan received a B.A. degree from Northwestern College and the Th.M. degree from Southwestern Seminary, Fort Worth, Texas. In 1945 he received the D.D. degree from Howard Payne College. Dr. Keegan has served as pastor in the Southern and American Baptist Convention, and has been a missionary in Brazil. Areas of special study include social science, theology, psychology, and journalism.

Representing the medical profession, Dr. Blanchard Antes came to us from Canton, Ohio. He was awarded his medical degree from Johns Hopkins Medical School where he specialized in Obstetrics and Gynecology for three years. For 35 years, he has been on the staff of Aultmas Hospital in Canton.

Mrs. Harriett S. Willingham of New York, was the only woman visitor. She did her graduate work at Vassar College Institute of Euthenics in Massachusetts and was formerly a high school English teacher in Carrollton, Ill. Mrs. Willingham has many interests including Girl Scout Work, YWCA, and Westhampton College alumnae work, where she earned her A.B. in 1926.

Serving as Book Editor of the Broadman Press since 1949, Dr. William J. Fallis resides in Nashville, Tenn. He was awarded his doctorate in 1948 at Southern Baptist Theological Seminary and has served as state secretary for Virginia, and as editor of the Sunday School Young People's Quarterly.

With a variety of alma maters, Dr. Wade Bryant Hicks gives Richmond, Virginia, as his mailing address, although he is a professor in the Philippine Baptist Theological Seminary. He attended Virginia Military Institute, University of South Carolina, Cornell University Midshipmen's School, Oberlin College, University of North Carolina, and Southern Baptist Theological Seminary.

Dr. R. Loftan Hudson, of the Midwest Christian Counseling Center drove to the hill to conduct several seminars. A former student of Vanderbilt University, Dr. Hudson received his Th.D. from George Peabody College of Nashville, in 1946. He has served as pastor of four congregations, the last being the Wornall Road Baptist Church in Kansas City.

Also present was an outstanding Kansas City businessman, Mr. Bill Keller is an executive with the Cook Paint and Varnish Company and is an active layman at the Wornall Road Baptist Church.

Mr. Glen Harold Stassen, a New Yorker, is studying at the Union Seminary in New York City. He attended the University of Virginia, where he earned a B.A. in physics in 1957. At the university, Mr. Stassen lettered in both wrestling and track. He was also a successful debater.

Lawrence, Kansas, was represented by Mr. Dick Harp. He received his B.A. from the University of Kansas in 1940. He is currently basketball



THE FOCUS WEEK THEME is depicted by the poster as Rev. Tom Bray, Kaye Cokely, and Ed Elliott complete final plans.

coach. Also, he is a member of the Board of Directors of the Fellowship of Christian Athletes.

Dr. August Hintz, a graduate of William Jewell, is at present pastor of the North Shore Baptist Church in Chicago. He has been extremely active in world affairs, and is now chairman of the Department of Evangelism for the Chicago Church Federation.

THE FOCUS WEEK TEAM enjoys a good dinner in the cafeteria.



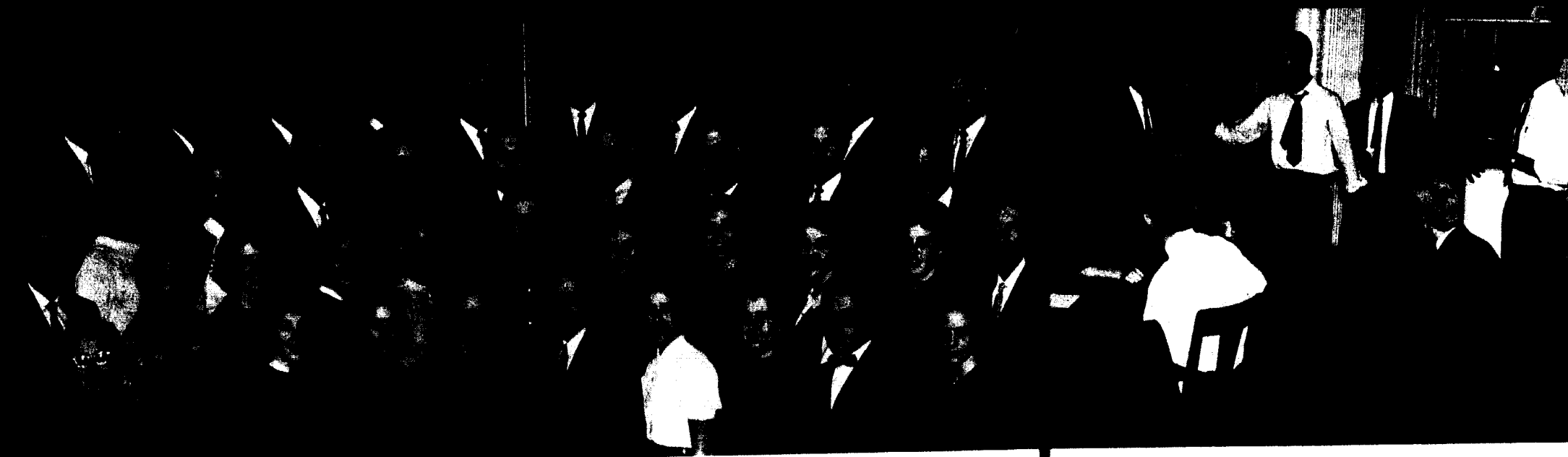

Row 1: Miss Virginia D. Rice, Mary Worthington, Jeanne Treflts, Sarah Cooksey, Linda Ehrsam, Bill Garrett, Margaret Blackman, Linda Wills, Bob Mackey, Barbara Murray. Row 2: Roy Lee Williams, Bootsie Porter, Julie Peoples, Judy Williams, Carol Smith, H. C. Bauman, Cindy Tucker, Grace Goodson, Paula Weese, Gretchen Van Hoosier, Harry Lanes. Row 3: Julie Tschirner, Vania Holby, Don Rogers, Alice Cunningham, Eugene Anderson, David Jones, George Christanson, Dan Rankin, Dave Driver. Row 4: Claver Swanes, Stan Lemons, Loyal Stubbs, Bob Moore, Dick Kerns, David Falter, Kermit Wilkins, Bill Sharp, Billy Grime, Terry Yocum.

Players Present Variety in Drama

The William Jewell Players, under the direction of Miss Virginia D. Rice, have had another successful year. The Players, with over fifty members, have participated in every phase of dramatic productions from acting to stage designing and ticket sales.

The members of the group have combined their efforts in presenting four enjoyable plays. The season began with the presentation of *Charley's Aunt* in November. The play represented the lighter side of English school life at Oxford in the last decade of the 19th century, including its pranks, its frivolities, and its romances. The portrayal of *Charley's Aunt* by Don Inloes was especially noteworthy as he, an Oxford undergraduate, had to masquerade as a woman in a black skirt, a lace fichu, an old fashioned bonnet and a wig. The staging of the play adhered to the characteristics of the 19th century and incorporated a profile effect against the backdrop.

MEMBERS OF THE CAST in an important scene from "Charley's Aunt."

A new experiment in stage technique was begun this year and proved successful. The theater-in-the-round was used for two plays which were presented in the College Union. The first of these, *A Doll's House*, by Henrik Ibsen starred Mary Worthington as Nora, and Kermit Wilkins as Torvald Helmer, her husband. The plot centered around the clash between a man who preferred to treat his wife as a little girl or "doll" at all times and a woman who needed to grow up.

The second coffee drama in the College Union was *Twelve Angry Men*. The play, which was an award-winning television drama, concerned a jury that had retired to reach a verdict in a murder trial. Mrs. Gloria Lane, who joined the faculty in the fall, assisted Miss Rice in the direction of the two plays using the theater-in-the-round technique.

The final production of the season was the Greek tragedy, *Antigone*, in April.

COMPLICATIONS DEVELOP as Stephen Spettigue becomes interested in "Charley's Aunt."

Conclusion

A TENSE MOMENT as temper rises in the jury room containing "Twelve Angry Men."

HEATED ARGUMENTS and calm reasoning are contrasted as the personalities of the "Twelve Angry Men" clash.

THE SUPERFICIAL HAPPINESS of "The Doll's House" is presented by Mary Worthington as Nora, Dave Paul-meyer as the doctor and Kermit Wilkins as Torvald.

THE DOMESTIC TRAGEDY of one couple brings about the reconciliation of another couple as Bob Moore and Karen McKinney portray the villain and the well-meaning friend.

TIME FOR MAKE UP as Miss Rice prepares Bill Fuller on his role in "Charley's Aunt."

CHARLES BUNT Graciously Don Inloes finds himself in an embarrassing predicament as he tries to put on a disguise.

HE FINDS HAPPY as Charley's Aunt's identity is revealed and he wins the hand of Elia Delohay.

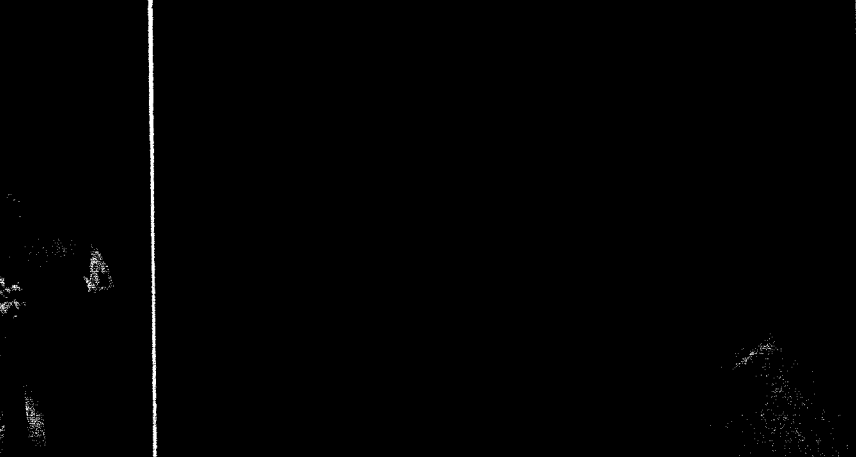
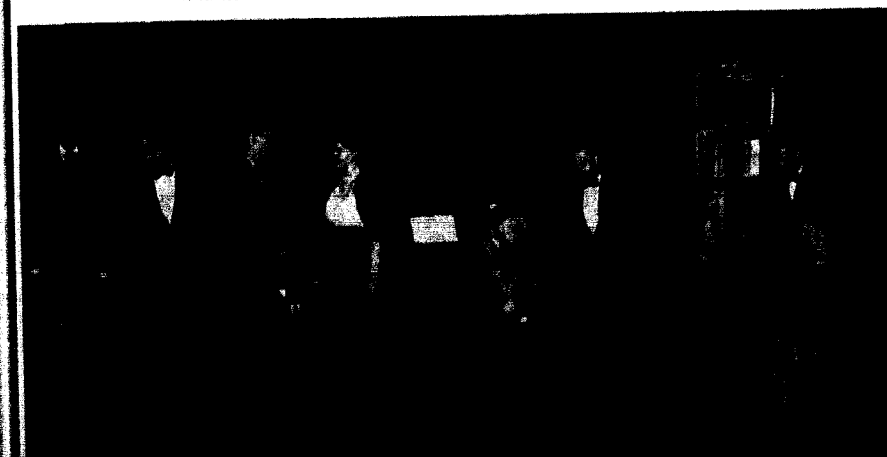
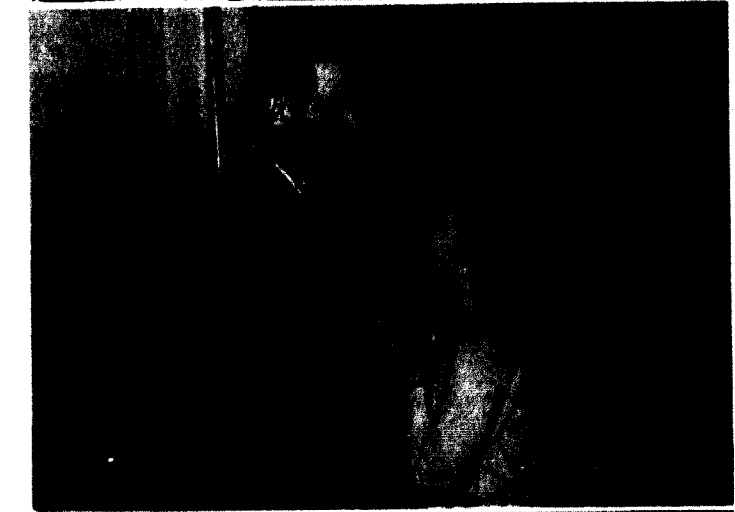



THE CRUELTY AND PRIDE of King Creon are portrayed by Kermit Wilkins.

ADVISORS AND PROPHETS vainly attempt to warn Creon of the tragedy to be brought about by his actions.

Antigone Is Highlight of the Dramatic Year

The first Greek tragedy ever presented on this campus was presented April 29 and 30 by the William Jewell Players directed by Miss Rice. Although the play, *Antigone*, was written by Sophocles two thousand years ago, it still has definite modern appeal with its passions, intrigue, and intense characterization.

The plot is built mainly on the vices and virtues of both man and woman. The main conflict is between Antigone and her uncle, King Creon. Creon has decreed that the body of Polynices, her brother, shall be left unburied. Antigone defies this order and covers the body with dust. For this she is condemned to death. This pride and stubbornness on the part of Creon results in tragedy and death for his own family.

Upper Left RECEIVING HER DEATH SENTENCE. Shirley Lopeman as Antigone waits with the sentry, Bill Sharp, to be taken to the cave where she is to be left.

Lower Left PLEADING FOR ANTIGONE'S LIFE is Bob Moore as Hamon, Creon's son, and Antigone's betrothed.

of the Dramatic Year

The use of both a male and female speaking chorus accented by percussion accompaniment to the verse, and a specially chosen musical score to introduce the mood and spirit of each scene, and the five interpretive dancers who performed while the chorus spoke helped to make the play the highlight of the dramatic year.

The cast for the production was as follows: Antigone, Shirley Lopeman; Ismene, Nancy Renfer; Eurydice, Anita Stark; Creon, Kermit Wilkins; Hamon, Bob Moore; Teiresius, Ken Bohringer; sentry, Bill Sharp; Melitos, Harry Lines; Choragus, Bill Garrett; Theban women (chorus), Karen McKinney, Ann Carter, Joann Bush, Jancy Neer and Julie Tschurner; women attendants, Lois Potter and Karen Stolte; soldiers, Roy Williams, Terry Yocum and Darrell Baker; Theban men (chorus), John Sharp, Bill Graham, Ken Bohringer and Addison Johnson.

SHIRLEY LOPEMAN as she appeared in the title role at the Greek tragedy heroine, "Antigone."

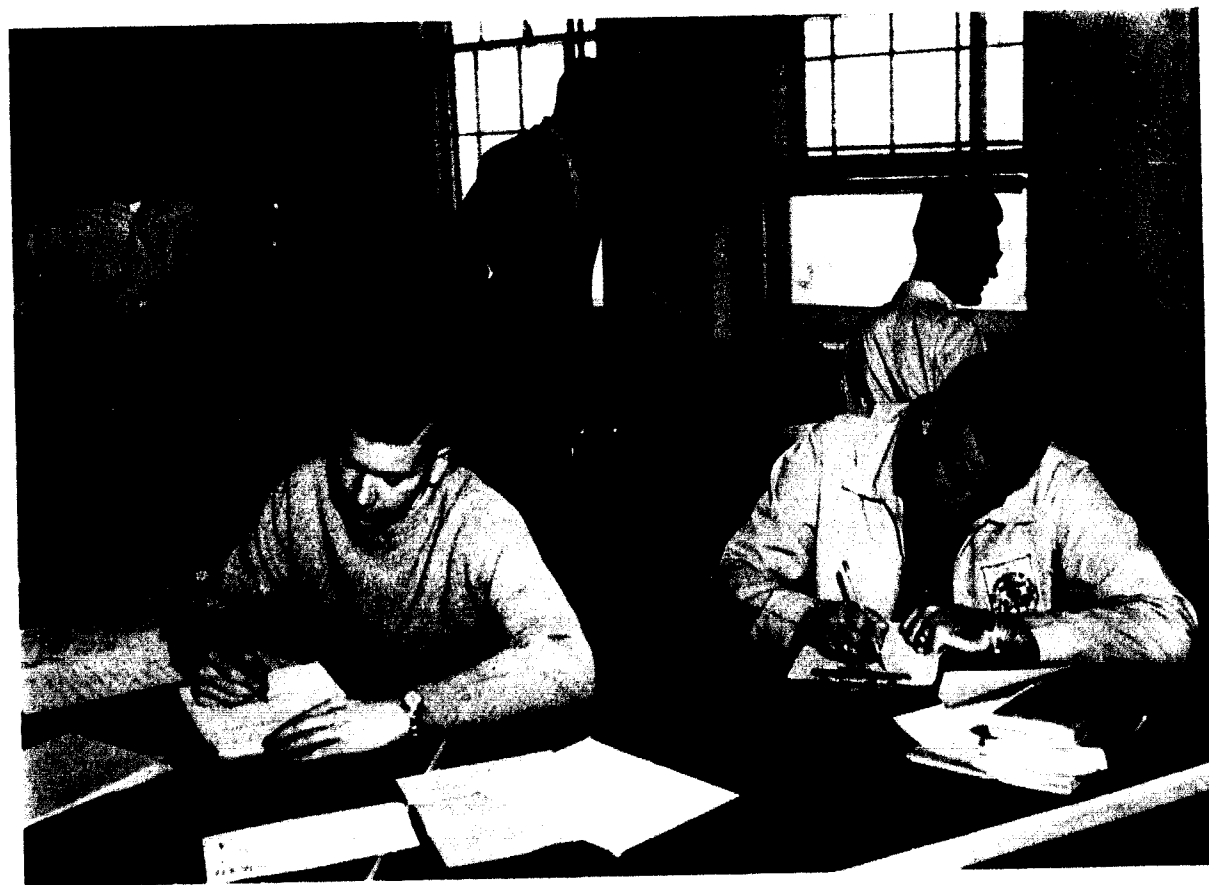

MEMBERS OF THE JOURNALISM CLASS busily engaged in the business of putting out an excellent weekly paper.

Interest Increases as Student Becomes a Weekly

The William Jewell *Student* this year became weekly under the leadership of Charles Dale Durbin, editor, and Lenny Poppenhagen, business manager, and produced a total of 30 issues.

Planning for a single issue is more complicated than might be anticipated. On Tuesday evening before the issue to appear the next Thursday, the assignment sheets of the stories to be written is made up and given out Wednesday morning. Also during this week all the pictures which will appear in the issue are taken and Friday night or Saturday they are sent usually to Columbia to be engraved.

On Monday morning, the journalism class meets and writes many of the stories which were assigned and these are turned in to the printer at 1 p.m. On Monday afternoon the editor and associate editors and business manager finish working on the necessary amount of copy and this is turned in by 5 o'clock if possible.

Any copy which cannot be in by Monday afternoon is written Monday night and turned in by Tuesday morning. By this time the engravings are back from Columbia, and they are mounted. At

4 p.m. on Tuesday the staff meets and makes up the dummy of the paper from the galleys, and also corrects any errors. This process takes from 2 to 5 hours, usually, depending upon the specific situation. The assignment sheet for the next issue is then made up.

On Wednesday morning the dummy of the paper is given to the printer and the final page proof is finished by Wednesday noon. The page proof is then read and given back to the printer usually by 1 p.m. Wednesday, and the 1100 copies are then printed Wednesday afternoon.

The *Student* is folded early Thursday morning after the ink is thoroughly dry, and then they are distributed at the end of the Thursday Chapel service.

Many major stories news-wise came into focus this year, resulting in the largest number of 5-column headlines ever run in the *Student*. A few of these were the Billy Graham story, the N.A.A. story, and the Commencement story.

Emphasis was also placed on more pictures this year.

Student Staff

Editor Charles Dale Durbin

Associate Editors

Martha Johnson
Betty Meier
Karen Stolte
Charles Dyer

Business Manager

Lenny Poppenhagen

Associate Business Managers

Linda Hufft
Charles Broomfield
Kaye Cokely
Sally Gregory

Reporters

Reggie Rethford
Ben Disselhoff
Sandra Metcalfe
Lawrence Jones
Grundy Newton
George Luffel
Ben Simpson
Don Hardy

Proofreader Ann Carter

Cartoonist Art Miller

Photographer

Gary Miller



Top to bottom

"THEY WEAR IT UP" by Lenny Poppenhagen and Charles Durbin after delivering the special six page final edition of the *Student* for the year.

MAKEUP is an important job of the editorial staff. Seated: Betty Meier, Charles Durbin. Standing: Martha Johnson, Karen Stolte.

KEEPING THE RECORDS STRAIGHT are the members of the business staff. Seated: Linda Hufft, Kaye Cokely. Standing: Charles Broomfield.



Tatler Staff

Editor Marcia Lee Brown

Business Manager
LaVelle Tucker

Associate Editors
Norman Bowman
Virginia Burrs
Julia Thomas

Associate Business Managers
Karen McKinney
Harriet Petty
Judy Williams

Photographers
Nancy Nutter

Assistant Photographer
Art Huhta

Treasurer Marian Board

Faculty Advisor
Dr. Robert C. Jones

Other staff members
Mary Jo Baysc
Judy Rosenow
Julie Scott
Bonnie Simpson
Julie Tschirner

Top to bottom

THE EDITOR AND BUSINESS MANAGER of the 1960 Tatler, Marcia Brown and LaVelle Tucker.

SELECTING PICTURES AND WRITING COPY keep the editorial staff occupied. Seated: Virginia Burrs, Julia Thomas. Standing: Norm Bowman, Dr. Robert Jones.

MEMBERS OF THE BUSINESS STAFF check on students' names for Tatler distribution. Seated: LaVelle Tucker, Harriet Petty. Standing: Judy Williams.



Row 1: LaVelle Tucker, Marcia Brown, Dr. Robert Jones. Row 2: Julie Tschirner, Julia Thomas, Virginia Burrs, Norm Bowman, Bonnie Simpson, Julie Scott.

Staff Members Present the 1960 Tatler

The year 1960 at William Jewell has been an exciting and a successful one. College memories are a mixture of the warmth of friendships made; the important lessons learned; the thrill of such special events as Homecoming, Tatler Revue, the NAA Tournament; and the small daily experiences which have made the year outstanding.

It is the purpose of a yearbook to record these memory making experiences. The production of such a book requires the cooperative effort of many persons. The Editor wishes to recognize those individuals who were of great help in making the book a reality. Special thanks are due to Mr. Nowell, for all the color photography and much expert advice; to Dr. Jones, faculty advisor; to Mr. Glassen of Becktold Company; to Dr. Green, Dr. Bowman and Mr. Truex, and the Board of Control; to Virginia Burrs, next year's editor; and to the staff as a whole.

It's been quite a year; but at last the final picture has been taken, the last story has been written, and the book has become your record of the school year. The Staff hopes that you will forgive our shortcomings and will feel that the 1960 Tatler was worth waiting for.



PHOTOGRAPHERS ARE IMPORTANT PEOPLE! Here Art Huhta and Nancy Nutter process some pictures.

Student Body

A

Abel, Bonnie Joe 39, 93, 94, 96
 Ackerson, Richard 79, 139
 Adams, Shirley May 79, 125
 Akins, Robert W. 86
 Algie, James Mackney 86, 133
 Allison, Elizabeth 79
 Amery, Larry Hall 79, 128
 Anderson, Charles Lee 86
 Anderson, Eugene 79, 97, 135, 154
 Anderson, Jack Dean 79
 Aplin, William L. 79, 96
 Armstrong, Maxine 79, 91, 97, 98, 99
 Arter, James William 62
 Asatoonian, Sephooh 62
 Ashcraft, Gary Dean 81
 Ashby, Thomas Gerald 56
 Atkinson, Donchla Ann 79, 91, 141
 Austin, Wallace
 Ayer, Betty Jo 79, 124
 Ayler, Joe Manuel 62, 89

B

Bachman, Clifford 62
 Badler, Eddie C.
 Bailey, Richard 49, 135
 Baker, Robert 62, 95
 Baker, Glenn Donald 79
 Baker, Darrell Eugene 79, 137
 Baker, Judith Ann 79, 96, 125
 Baker, Raymond Edwin 62
 Ballantine, Robert
 Balla, Jack Henry 79, 104, 124
 Ballou, Jerry 79, 134
 Banning, James Howard 47, 49, 87
 Barber, Ernest G. 49
 Barfoot, Norman Gary 49, 56
 Barker, Martin W. 49, 95
 Barker, William Roe 49
 Barnard, Gable Eave 79, 98
 Barnes, George Edward 26, 79, 86
 Barnes, Roy Jack 79
 Barter, Larry 79
 Barter, Ned Charles 49, 104, 116
 Barter, Ted Ray 49
 Barthel, Esther B. 49
 Bartram, Judith Ann 49, 88
 Bausomb, Stuart 71, 129
 Bastian, Frederick W. 49, 96
 Basso, Mary Jo 27, 71, 91
 Batz, Robert Louis 71, 128
 Bauman, Henry Charles 71, 153
 Beatty, Dorothy 49
 Beckmeyer, Carolyn 71, 56, 92, 98
 Becker, Richard Elrod 49
 Biers, Ronald 71, 97, 98
 Behrendson, Nancy 42, 71, 124
 Beincke, Dennis A. 71, 119
 Beinshetz, Paul Chal 29, 56, 115, 129, 144
 Bennett, Linda 71
 Benson, Larry 62
 Bergman, Warren 49
 Berry, Larry Dean 49, 88
 Bishop, Barbara Anne 71, 98
 Bivins, James Lee 71

Black, William B. 71, 133
 Blackburn, Charlene 71, 124, 150
 Blackman, Margaret 71, 154
 Blair, Suzanne 27, 71, 122
 Blacklock, Donald 49, 89
 Blankenship, Sandra 62
 Bless, Steven M. 49, 89
 Board, Marian 28, 32, 36, 115, 126, 127, 138, 142
 Bohringer, Kenneth 62, 94, 97, 139, 150
 Bodenbaugh, Tom Anne 29, 62, 91, 92, 136
 Bohling, Donald 29, 56, 96
 Bohling, Nancy 62
 Bolsenga, Dave 49, 104, 116, 119, 148
 Boner, Fred Bruce 62
 Bonner, Thomas H. 62, 96
 Booker, Richard H. 71, 137
 Boone, Vivian Dale 81, 96
 Booth, Billy Dean 62
 Borhardt, Terry H. 62
 Borstadt, Larry D. 62, 139
 Bott, Thomas E. 71
 Bowman, Norman E. 62, 96, 104, 96, 138, 150, 161
 Bowman, Raymond W. 62, 104, 106, 128, 159
 Boyd, Dixie Lee 49
 Boyd, Herbert E. 71, 138
 Boyd, John Keith 56, 96
 Boyd, Larry G. 49, 96
 Boyd, Neil B.
 Boyle, Daniel R.
 Brack, William G. 62
 Bratcher, Raymond L. 71
 Bright, Carolyn E. 62
 Brinsonfield, Charles 62, 104, 129
 Brown, Donald M. 62
 Brown, Everett O. 62
 Brown, Gary Joe 27, 56, 104, 104, 106, 125
 Brown, James K. 27, 56, 104, 104, 106, 125
 Brown, Eric W. 62
 Brown, Marvin E. 49, 11, 92, 124, 169, 161
 Brown, Marilyn E. 56
 Brown, Melvin E. 71, 117
 Brown, Richard C. 71, 117
 Brunner, John H. 29, 56, 77, 89, 129
 Brunner, Karen K. 71, 127
 Buchanan, Errol James 62
 Buckner, Judith Ann 71, 124
 Buchman, Richard 71, 116
 Bugera, John 71, 96
 Burhans, David 26, 28, 57, 94, 96, 131
 Burns, William Lee 41, 104
 Burrow, Edward 71, 118, 136
 Burris, Virginia 29, 64, 91, 92, 124, 125, 160, 161
 Burtcher, Wayne Leroy 57
 Buscy, Russel Neil 71, 128
 Bush, Billie Joann 71, 126
 Bush, Edgar Ellison 41
 Buswell, Michael 71, 115, 144, 145
 Butler, Patricia 64, 89, 98
 Buzzick, Ronald 72
 Buzzell, David 57, 104, 116, 131
 Byers, Claudette 64

C

Calhoun, Stephen 72, 132
 Callis, William 57, 104, 119, 133
 Calvin, Richard 72, 131
 Campbell, Barry 41, 88, 89
 Campbell, Ernest 57, 91, 144, 151
 Campbell, Gerald 62
 Capen, Constance 26, 38, 62, 64, 96, 92, 126, 150
 Capron, Carolyn Anne 72, 126, 150
 Cander, George Arthur 41, 84, 85, 87, 88, 104, 104, 105, 117, 139
 Carlin, Hugh 62
 Carrihan, Margaret 57, 91, 93
 Carney, Patsy Jo 72
 Carney, David 64, 104, 141
 Carpenter, Linda 72, 127
 Carothers, Nile 72, 104, 144
 Caspcken, Elizabeth 57, 125, 145
 Carter, Gary 62, 96, 98, 145, 145, 149, 153
 Carter, Larry 57, 128
 Carter, Margaret 57, 96
 Carter, Martha Ann 57, 104
 Cartwright, Michael 57
 Cartwright, Roma Lynn 62
 Catherine, Nancy 48, 11, 127
 Catron, John David 71
 Caudy, Cathy 72
 Cayman, Ramon 49, 104
 Cayman, Shane 49, 104
 Cayozel, Russell 62, 96, 97
 Celon, John C. 96
 Chamberlain, Barbara 71, 124
 Chan, Donald 81
 Chan, Marcho 71
 Chang, Tom C. 71
 Chidwell, Samuel 49, 62, 104, 104, 106, 134
 Chaplin, Elizabeth Ann 57, 96, 131
 Christenson, George 29, 41, 91, 154
 Chrostowski, Eugene 69
 Chapadillo, David 62
 Clark, Carol Ann 29, 64, 126
 Clark, Ralph 57, 88, 89, 91, 135
 Clark, Rosall 41, 129
 Clark, Stella 57, 95, 99, 144
 Clark, Stephen 72
 Clarke, Walter S.
 Clarkson, Thomas 72, 129
 Clevenger, Bruce 71
 Cobb, D. Dwight 72
 Coffman, E. Loren 81
 Cokely, Judith Kaye 26, 56, 57, 100, 115, 124, 138, 144, 159
 Coldeen, Raymond 41, 88, 89
 Cole, George 72, 104, 129
 Collazo, Nedra M.
 Colley, Arthur 41
 Collins, Ruby Marie 64, 92, 126
 Compton, Mike 57, 104, 118, 134
 Conger, James 26, 56, 57, 95, 96, 104, 117, 139, 141, 144, 145, 150
 Conway, Edward 42, 104
 Cook, J. Brent 72

D

Cooksey, Sarah 62, 154
 Cornack, Julia Ann 43, 57, 95, 98, 99
 Cox, Richard 62, 119, 143, 145
 Cray, Sharon 72, 125
 Crenshaw, James 72, 144, 159
 Croncy, Joseph Edward 72
 Cross, Rosemary 42, 129
 Crouse, David 62, 151
 Crowe, Nancy 72, 91, 133
 Crowley, James 57
 Cunningham, Alex 57, 91, 125, 144, 154
 Cunningham, Arthur 62, 88, 106, 119, 139
 Cunningham, Harriet 57, 125
 Cunningham, Joseph 29, 57, 93, 96
 Cunningham, Patricia 72, 129
 Cunningham, Robert 72
 Cunningham, Ferguson 72
 Carl, Robert 64, 139
 Carnett, Karen 72, 91, 127, 159, 151
 Carver, Bill 62, 104, 145
 Carver, Diane 72
 Dabbs, Richard 72
 Dabbs, Donald 62, 104
 Dale, Joe E. 62, 91, 96, 104
 Damon, Donald 62, 104
 Damon, Everett 62
 Dandy, Nancy Ruth 62
 Darr, Walter
 Davidson, Marshall 41, 96, 97
 Davy, Arthur 29, 104, 104, 106, 107
 Day, Jane Harri 72
 Day, Joyce Nadan 49, 96, 99
 Day, Lawrence 72
 Day, Robert Lee 29, 115
 Day, Steve Ray 72
 DeBoard, Betty 71, 134
 Deen, Mary Lee 71, 97, 98
 Dechants, Charles 71
 Denham, Jewell Sue 71, 104
 DeShon, James Byron 62, 88, 96
 Devine, Billy E. 57
 Dietzhold, Beverly 72, 92, 97, 98, 99
 Dillon, Phillip Dean 62
 Diman, William Alfred 49, 57, 104
 Diselhoff, Ben 41, 104
 Dixon, John 42, 88, 89
 Dixon, Marvin Porter 41, 88, 89, 144
 Doolittle, Ben 41, 104
 Dixon, John 42, 88, 89
 Dohm, Harold
 Donaldson, Linda 62, 124
 Douglas, Donald 71, 144
 Downing, Harry E. 41, 88, 89
 Doyle, Perry Allen 71, 129
 Draper, Edward Alan 71, 94
 Drebenstelt, Mary 41, 88
 Driggers, Larry 73
 Driver, David 71, 154
 Drury, Martha Jane 57, 98, 99, 150
 DuBois, Jon Arthur 57
 Duckworth, Edward 55

Dudley, James L. 71, 119, 113, 128
 Dunaway, Dean Roy 62
 Duncan, Fields M. 71
 Duncan, Paul A.
 Dunlap, Gloria Ann 43
 Dunn, Howard Eugene 43, 88, 89
 Durlin, Charles Dale 43, 84, 86, 159
 Dyer, Don Balowin 86
 Dyer, Leiland Arnold 57
 Dyer, Charles Arnold 64, 133

E

Eagle, Thomas Clayton 71, 88, 92, 144
 Easton, Bobby Rudolph 58
 Eaton, Melva Gail 58, 123, 138
 Eberhart, Donald Burns 43, 135
 Eddington, Arlene L. 58, 99, 127
 Edgar, Larry M. 58
 Edwards, Patricia 64, 106, 125
 Ehrsman, Linda Sue 71, 74, 127, 154
 Elliott, Eddie M. 41, 84, 104, 104, 106, 116
 Elliott, Larry Phillip 58, 87, 43, 88, 104, 117, 129
 Elliott, Robert E. 71
 Ellis, Anne Chris 71, 127
 Ellis, Joseph E. 71
 Elmendorf, Edna Lynn 62, 96, 98, 144
 Eppinger, Osa Marie 43, 124, 151
 Esher, Tom 41, 124, 138
 Eshin, Earl Ed 44, 128

F

Fahnstuck, Anita 71, 124, 129
 Fairweather, Gladstone 41, 58
 Fair, David 62, 154
 Farmer, G. Robert 41
 Farris, Karen 58
 Farris, Thomas 62, 115
 Fike, Harold 71
 Filer, Dubois Jean 71
 Findler, Paul 62, 133
 Fitzgerald, John 71
 Flock, Gary 26, 64, 114, 135, 88, 128, 129, 144
 Flinn, Michael 41, 58, 112, 133
 Fligg, William 71, 133
 Flint, Jean Lee 71
 Flomholt, Louanna 29, 57, 92
 Floyd, Betty Jean 71
 Forbes, Judy 64, 128
 Ford, Jackie Dale 71, 128
 Forstner, Lois 58, 91, 98, 145
 Foster, Linda Lou 71
 Foster, William E. 58, 92, 97
 Frank, Susan Lee 71, 109, 133
 Franz, Edgar Ray 29, 64, 137
 Frazier, Robert A. 64, 89, 104, 119, 114, 142
 Frazier, Thomas H. 64, 104, 132
 Frederick, Judith K.
 Freerforth, Mary E. 71, 98, 145
 French, Danny Ray 71
 Fristoe, Frank 29, 64

Frowen, Eugene 58
 Fugitt, Ronald 71
 Fulkerson, William 115, 118, 128, 144
 Funkhouser, Jesse 26, 38, 44, 64, 94, 96, 97
 Furches, William Roy 58, 96

G

Gaba, Gloria 71, 91
 Gaiet, Marilyn K.
 Ganaway, Jewell Dean 58
 Gannon, David K. 74, 119
 Ganett, Steve Lynn 74, 97
 Garrett, William 64, 94, 96, 97, 131, 154
 Garvin, Marilyn 58
 Gengelbach, Edith 71
 Gentry, Jerry 64
 Gett, Richard E. 71
 Gibbs, Marcellene 29, 41, 124, 125
 Gibson, Diane Kay 64, 116, 124
 Gibson, Gary 71, 104, 104, 106, 135
 Gilie, Richard E. 86, 96
 Gillum, Carol Sue 26, 58, 124, 135
 Gladden, Jan 62, 104, 116, 104, 106, 134
 Glendon, Sandra 62, 115, 104, 128, 159
 Gonzalez, Paul E. 71, 96
 Goodell, Jon Carl 62
 Goodson, Grace 71, 96, 98, 99, 107, 134
 Goodwin, John H. 64, 108
 Gordon, Raymond 71
 Gory, Beverly Ann 71, 97, 98, 99
 Gough, George R. 41, 96
 Graham, Constance E. 81
 Graham, Robert Lee 71
 Grab, John W. 41, 104
 Gray, Dennis E. 56, 58, 111
 Greathall, Robert 62
 Green, Carl 41, 81
 Greig, Donald 26, 28, 34, 88, 128, 129, 144
 Greig, Sarah 41, 58, 115
 Grubbs, William 62, 115, 144
 Gruff, William E. 41, 91, 125, 129
 Gumm, William Ed 62, 91, 115, 144, 145, 159, 154
 Gumm, Larry 71, 104
 Guss, Karin 71, 115, 125
 Guss, Wilma Lee 41, 54, 85, 86, 94, 127, 135, 145, 151
 Gullin, Grant 71
 Gund, Donald 28, 96
 Gunter, Bill 41, 96

H

Hackett, Katherine 71, 92
 Hagan, Larry 71, 104, 118
 Haggard, Ronald E.
 Hahn, Daniel 71
 Halferty, Jon Carl 71, 133, 144, 145, 159
 Hall, Sandra 71, 124
 Ham, James Lee 58

Hamilton, Larry 26, 58, 104, 104, 108, 117, 132
 Hamilton, Ronald 71, 104, 116, 117, 133
 Hammon, John W. 71, 119
 Hanlin, Culah Ann 58, 97, 98, 99
 Hannan, Anthony P.
 Hansen, Lee Donald 64, 133
 Hansen, Ralph 64, 96
 Hanson, Jack 58, 107, 132
 Hardy, Donald 71
 Hardy, Glenn Allen 64, 131
 Hardy, Hilera 45
 Harmon, Lois 81
 Harp, John Aaron 71, 144
 Harper, James John 64, 139
 Harris, J. A. 64, 96
 Harris, Norman 64, 96, 138
 Harris, Richard 26, 64, 129
 Harris, William A. 58, 96
 Hartman, Fred E. 64
 Hartzell, Charles 43, 104, 104, 107, 116
 Harvey, David 45
 Harvey, William Curtis 41, 134
 Haunetter, Robert W. 41, 45, 134, 135
 Hawkin, Harold Ray 71, 104, 132
 Hawkins, Jo Ellen 58, 88, 88, 92, 94, 95, 127
 Hay, Barbara Muriel 71
 Hayes, Betty E. 71
 Hay, Theodora M. 71, 96, 96
 Head, Donald R. 56, 58, 128, 133
 Head, Robert E. 71, 137
 Hoag, Larry R. 41, 104, 104, 116, 117
 Hebert, Richard A. 64, 109
 Hecht, Harvey E. 58, 104, 144
 Hedrick, Jackie R. 58, 96
 Hehn, Charles W. 64, 97, 97, 100, 151
 Henderson, Annabelle 71
 Henderson, Don E. 58, 91, 111
 Henderson, Don R. 41, 89
 Henderson, Dorothy
 Henderson, John R. 41, 116, 109, 131
 Henderson, Ronald B. 62
 Hendrix, Edna Mae 71
 Henz, Janet Gale
 Henry, Linda Gay 62, 58, 125, 97, 98, 99
 Herder, Richard E. 71
 Hermon, Janet 29, 58
 Hernandez, Robert A. 71, 135
 Herrick, Donald Lee 41, 96, 94, 96
 Herrick, Margaret 49, 91, 91
 Herrick, Robert 71, 134
 Hertzog, Bruce E. 71, 129
 Hewitt, Lawrence 58
 Hezer, Delmar Lee 62, 96
 Hickman, John 58, 118, 113, 134
 Hightower, Thelma Y. 65, 104, 118, 119
 Hilker, Kenneth 86
 Hill, Joseph 65, 133
 Hill, Linda Lee 27, 56, 33, 58, 91, 122, 145
 Hines, Caroline Sue 65, 92, 97, 98
 Hirtz, Selden 75, 104, 119, 132
 Hobbs, William W. 65, 104, 119, 128, 144

Hockensmith, William 65, 116, 139
 Hocch, Emily 75
 Holden, Harold 65, 96
 Holland, James 75, 92, 96
 Holmes, Donna May 56, 124, 129
 Holtby, Vamta 46, 84, 88, 91, 92, 95, 99, 154
 Hornbeck, Ivan Dean 75
 Horsemann, Johnny 75
 Hoskins, Willie Mae 81
 Houser, Logan Judson 65, 129
 Houston, Helen 58, 93, 94, 95
 Houston, Marshall Lee 46, 88
 Howard, Bob 46, 109, 104, 104, 107, 119, 132
 Hubbard, Naomi E.
 Hudson, Robert
 Huft, Linda Lee 65, 134, 159
 Huft, Robert Evans 65, 88, 104, 104, 107, 129
 Hutstetter, Patricia 41, 58, 127
 Hughes, Arletta 58, 93, 98, 99
 Hughes, James 75, 144, 159
 Huhta, Arthur G. 65, 161
 Hunt, Jane Ann 26, 62, 62, 92, 127, 138
 Hurst, Barbara Rosanna 46
 Hurst, Jane Ann 26, 26, 126
 Huse, Karen Lee 41, 96, 134
 Huskell, Debra 71
 Huskell, Joseph Fred 45

I

Indahl, Samuel 49
 Ingha, Donald H. 29, 96, 144
 Irish, Carol Ann 71
 Ison, Eugene 71, 96

J

Jackson, Daniel Ann 65, 88, 128
 Jackson, John Lee 41, 88, 89, 139
 Jackson, John Stephen 71
 James, Walter
 James, Louis Joseph 29, 104, 107, 115, 144
 Jamison, Donald 26, 104, 104, 118, 131
 Jeter, Michael 71, 104
 Jenkins, Ronald 29, 64, 109, 151
 Jeter, Richard
 Jess, Orl 29, 104, 115
 Johnson, Edwin D. 75
 Johnson, Martha Ann 29, 125, 56, 59, 91, 94, 98, 104, 127, 159
 Johnson, Suzanne 47, 84, 86, 99, 91, 95, 124, 131
 Johnson, Addison 75, 139
 Jones, Beverly 41, 136
 Jones, David E. 154
 Jones, Diana Dee 65, 111
 Jones, Langdon 65, 104, 118
 Jones, Lawrence Dean 47
 Jones, Thomas Clarke 75, 128, 127, 133
 Jordan, Bruce 75, 132
 Jordan, Jack M. 65, 104, 104, 107, 133
 Juban, Sue Louise 65, 92, 126

K

Kahnmann, Latha Marie 65
Kaley, William 65
Kao, Chung Sung 75
Kearney, Robert 65, 96
Keenev, Phellis 59
Kearsey, Marvin 59, 96
Kelley, David E. 47, 129
Kelley, Mary C. 65
Kelley, Ronald 47, 101, 135
Kelly, Judith 47, 99, 126
Kelly, Loyd E. 65, 88
Kennedy, Arthur R. 65, 88, 92
Keph, Anna Margaret 47, 84, 127
Kerns, Danny Charles 65
Kerns, Fredrick Richard 29, 65, 91, 132, 151, 154
Kimberlin, Carol Mae 65
Kincaid, Ralph 48, 101, 104, 107
King, Gail Alice 26, 48, 125
King, Norma Sue 65
Kinnauld, Robert C. 66
Kirby, Jack 48, 96
Kirby, Kenneth 59, 133
Klink, Susan Ann 75, 124
Klingenberg, Marilyn 75, 98, 99
Klusman, Alvin 73, 88, 104, 131
Knight, Richard D. 66, 139
Knox, Kingston I. 75
Kochanowski, Harry A. 48
Konold, David 59, 139
Krumback, Billie 66, 100, 127
Kuhlman, Paul W. 66, 109, 113, 131
Kuhms, Linda 66, 122
Kwisk, Rosalind 48

L

Lacquement, Abel Dale 48, 96
Lalontane, Donald L. 66, 96, 157, 151
LaFrenz, Martha R. 48, 84, 86, 129, 127
Lamb, Arlie James
Lamb, Mary Joyce 66, 106
Lambert, Daniel M. 75, 116, 131
Lambert, Dennis F. 75, 135
Lambeth, Gary Lynn 75, 104, 116
Lamp, Carl R. 59
Landers, Burrell 48, 88
Landy, John C. 75, 132
Lang, Myra Jean 28, 49, 84, 86, 99, 124, 125
Lantz, Larry Lee 66, 89
Laramore, Dwan R.
Laughtrey, John Paul 66, 139
Lautenschlager, Phillip 49, 99
Law, Billie 59, 96
Leatherwood, Gary Ray 75
Lemons, Dale Robert 95, 131, 144
Lemons, David Carol 76, 131
Lemons, James Stanley 32, 49, 66, 84, 87, 89, 93, 95, 109, 116, 131, 154
Lentz, Michael C. 49
Leonard, Carol Frances 32, 76, 127
Lesseg, Walter A. 66, 139

Lewis, Cecil Wayne 49, 134
Lewis, James Joseph 66, 101, 134
Lewis, Tom 49, 84, 101, 110, 113
Linn, Charles 66, 101, 104, 107, 134
Limes, Harry Calvin 76, 95, 154
Linnewich, Barbara Ann 76, 127, 159
Linson, William 107
Linthicum, Rosemary 76
Logeman, Bruce 59
Long, Barbara Jean 76, 98
Long, Linda Mae 66, 127, 138, 142
Long, Nancy Allison 66, 91, 92, 125, 144
Long, William Fred 76
Lopeman, Shirley 66, 94, 124
Lovan, Rebecca 76, 91, 134, 159, 151
Lovejoy, Thomas 59, 89, 101, 118
Lowe, James 59, 89, 128
Lowery, Cassius Clay 89
Lowman, Rebecca Jane 59, 99, 100, 126
Luffel, George 49, 85

M

McBeth, Gerald 76, 101, 104, 134
McCombs, Clyde 49
McGaw, Glenn E. 81
McGaw, Ronald 66, 129, 144, 159
McCurdy, Barbara 76, 91
McDaniel, Linda Sue 66
McLadden, Glennon 76
McGee, Robert 59
McGinnis, Arthur 76, 96
McGinnis, William A. 81
McGuire, Harold C.
McKinney, Karen 59, 66, 92
McNamy, Richard 55
Mackey, Robert W. 76, 128, 154
Magee, Mary Sharron 66, 109, 122
Magness, Judy 76, 109, 125
Mallor, Thomas 59
Manley, Ann L. 66
Maloney, Michael E. 49, 93, 132
Manka, Charles 59, 88
Mann, Robert James 76, 76, 119, 129
Manville, Ivan 59
Marcell, Carolyn 76, 144
Marcus, Maurice E. 59
Mason, Dennis Lee 66
Mathews, Martha 59, 84, 86, 91, 95, 123
Mathis, Ronald 27, 59, 89, 128
Mattox, Connie Lee 76, 125, 144, 145
Manton, Nancy Lee 76, 123
Mayberry, Wandl Sue
Megown, Larry Wayne 81
Meier, Betty Ann 66, 91, 92, 95, 127, 159
Mendenhall, Larry 59, 115, 139, 144
Menefee, Mary Lee 43, 59, 92, 126, 127, 148
Mercer, Wendell E. 59

N

Merrell, Ronald S.
Metcalfe, Sandra 29, 59
Meyer, Gerald 59, 104, 107, 122, 134
Meyer, Lois Jane 76
Meyer, Sandra E.
Miller, Judith 26, 76, 76, 91, 124, 144, 159
Millen, James Thomas 59, 101, 104, 108, 135
Miller, Arthur 26, 62, 66, 101, 104, 108, 117, 128, 129
Miller, Gary Allen 76, 129, 144, 145
Miller, George 66, 96
Miller, Jackie 66
Miller, Robert Joseph 59
Miller, Robert W. 76, 101, 133
Miller, Suzanne 66
Mills, William Ross 66, 96
Milne, Edna Mae 59
Milstead, Kenneth 76
Miner, Mary 76
Mitchell, Glenn 69
Mitchell, Michael E.
Moffitt, Gene Ray
Mohler, Merrick 66, 115, 128, 144
Moncriet, Ann H. 59, 99, 127
Moore, Anne Ellen 76, 128
Moore, F. Richard 59, 139
Moore, Gary S. 59, 137
Moore, Guy Robert 76, 151
Moore, Kenneth R. 59
Moore, Mary Martha 76, 124
Morgan, Karen Lynn 76, 129
Morris, Jan Evelyn 48, 76, 134, 134
Morris, Walter E. 81
Morris, William Vance 59, 100, 101, 104, 108, 135
Morrison, Ronald A. 59, 101, 118, 142
Morrow, Benjamin H. 59, 88, 131
Morrow, Elizabeth 76
Morrow, Michael E. 59, 101, 104, 108
Morse, Celia Evelyn 66, 98, 109
Morton, David 59
Moser, Meredith M. 69, 126, 159
Mothel, Robert L. 69, 89, 93, 141
Munson, James Donald 76, 116, 128
Murch, Charles Kirby 53, 88
Murray, Barbara Ann 76, 95, 99, 154
Myers, Charles 76
Myers, James Lee 76, 99

Newton, Linda Lou 33, 69, 91, 98, 99, 144, 145, 151
Nimrodler, Nancy 51, 98
Noedel, Francis 69
Nolker, Douglas Dean 66
Northington, Nan A. 32, 77, 125
Norton, Dixie 66, 144, 145
Nowlin, Shirley 77, 98
Nutter, Nancy 77, 97, 161

O

Oestreich, Ivan H. 77
O'Daniel, Martha E. 66, 126
Ogle, Michael E. 69
Ogle, Robert L. 69
Ohnesorge, Walter 69, 88
Olendorf, George E. 67, 101, 132
Olson, Richard H. 69
O'Neal, Eleanor L. 32, 33, 77, 127
O'Neal, Dorothy E.
O'Neal, John Joseph 89
Osborne, Larry B. 67, 97, 144
Owen, Dora June 77, 89, 98, 99
Owen, Guy Madison

P

Page, David Garth 31, 96
Page, Gwendolyn 97
Park, Ann Scott 69
Park, Robert C. 67
Parker, George E. 51, 128
Parker, Ollie M. 51, 51, 87
Parks, Jessi E. 77
Parson, Homer 77
Partridge, Michael
Pate, James Tobin 67, 113, 128, 144
Patterson, Donn 67, 141
Paulmeyer, David 69, 79, 77, 129
Payne, George M. 67, 110, 111
Payne, Max M. 67, 104
Payne, Phellis 67
Peachi, Jarral D. 77, 101, 101
Peckles, Mary D. 77, 159
Peoples, Julie 77, 91, 95, 127, 159, 154
Penland, James E. 67, 96
Penton, Wilma Bernice 33, 77, 122
Perkins, Joanne 69
Petts, Sandra Jean 29, 51, 92, 124
Petts, Helen H. 66, 122, 123, 144, 145, 160
Phillips, Larry S. 77, 104
Phillips, Robert W. 51
Pickrell, William 77
Pieron, James E. 51
Pigg, Sandra Gable 81
Pich, Sandra Lee 52, 91, 127, 151
Piffenberger, Ruth
Pollock, Kenneth 69, 101, 104, 108, 145
Poppenhagen, James 77, 115, 133
Poppenhagen, Joyce 67, 109, 115, 123, 138
Poppenhagen, Leonard 52, 84, 133, 159

Q

Porter, Ava Jeanne 29, 33, 67, 124, 154
Potter, Louis Lucile 77, 145, 159
Potter, Fredrick O. 52, 135
Prather, James 69, 131
Pratt, Robin 67, 89, 101, 119, 131
Price, Harold E. 67
Prior, Ronald 77
Pritchard, Loren C. 52
Pritchard, William M. 52
Purdy, Jack Wayne 67, 139
Pyle, K. Richard 69, 109, 118, 134

R

Raczynski, Ronald 77
Ragsdale, Kenneth 52, 96
Ramey, George 52, 96
Ramey, Patricia 67
Ramsbottom, Mary Sue 77, 144, 145
Rankin, Daniel 77, 151
Ray, Carl Wayne
Ray, Connie Jo 69
Ray, Patricia Joan 77, 98, 99
Redford, David H. 77, 133
Reese, Kenneth M. 67, 96
Reinke, Charles E. 67, 52, 89, 101
Reuter, Nancy 27, 33, 77, 91, 127
Reno, James C. 61, 116, 132
Renzi, Beverly 26, 79, 77
Rethford, William R. 69, 93
Reuter, Leo Charles 69
Reynolds, Joanne 67
Rice, Donald Keith 89
Rice, Larry Ray 77, 114, 159
Rice, Madeline Joyce 69, 159
Rich, Ronald 51
Richard, Charles A. 77, 101
Richards, Gerald T. 69, 96, 128, 104, 129, 151
Richards, Mary E. 77, 98
Richardson, Betty Jo 78
Richardson, Randolph 78, 139
Rickard, Vernon 69, 96
Ridout, Lawrence B. 69
Riddle, Beverly E. 53, 97, 93, 97, 98, 99
Rinehart, Richard G. 101, 118
Robb, Nina Mae 67
Robbins, Ronald Lee 78
Roberson, Johnny R. 78
Roberts, Charles E. 78, 128
Roberts, Michael A. 78, 129
Robertson, Rita M. 69
Rodenbach, Carl 32, 53, 84, 109, 109, 115, 123, 123, 138, 142
Rogers, Charles 69
Rogers, Don Kent 67, 99, 159, 154
Rogers, Lewis H. 69
Rogers, Robert E. 78, 101, 118
Rogers, William
Rolintis, William 53
Rondall, Gerald C. 66, 101
Rosenow, Judith Lee 67, 124
Rosenstengel, Lawrence 81, 96, 159, 151

S

Sams, Charles 78, 96
Sanders, Barbara Ann 69
Sanders, Jackie Dean 69, 96
Sands, Marvin Earl 67, 138
Samm McComa, Mamiecheln 69
Sargent, Ronnie 78, 135
Sarver, Barbara Ann 78
Schaedler, Elaine 27, 28, 133
Schneck, James R. 101
Schickedanz, David A. 67, 131
Schmitt, Lynn A. 69, 88
Schneider, Clarence W. 78, 104, 119
Schneider, Gary Gene 78, 115, 144, 145
Schocthin, Taddie 78
Schowengerat, Sharon
Schumacher, George G. 81
Schwidle, Charles 53, 139, 131
Scott, Clyde 89
Scott, Eleanor 67, 98, 99, 144, 145
Scott, Julie Ann 78, 124, 161
Scrymner, David Dana 69, 88
Seago, Harold 29, 69, 101, 118
Seal, James Gail 53, 138
Seas, L. Paige 53
Sermon, Martha Edith 68
Sewell, Eldon 78, 129
Shah, Khalid H.
Sharp, David N. 78, 101
Sharp, John R. 78, 89, 129
Sharp, Melba Jean 68, 144, 159
Sharp, Richard Lee 53, 88, 89
Sharp, William E. 69, 68, 88, 89, 104, 129, 151
Shaver, Roger Dean 53
Shores, Don Richard 68, 128
Shortley, Susan 78
Shryack, Patricia 78, 122
Siao, Anselm 78
Simmons, Nancy Jane 26, 33, 69, 93, 97, 98
Simpson, Benjamin 78, 101, 116, 141
Simpson, Bonnie E. 78, 98, 161
Smrall, Martha 29, 68, 126, 144
Sims, Kathryn 78
Skaggs, Jerry D. 53, 93
Slagle, Gloria
Smith, Beverly E. 81
Smith, Byron G. 78, 144
Smith, Carol Jean 68, 97, 109, 115, 123, 151
Smith, Christine L. 81
Smith, Donald G. 78, 95, 96
Smith, Everett S. 68, 96
Smith, James David 78
Snare, Maurice H. 54
Sneed, Eleanor Jeanne 78, 125
Snider, Bill Dean 68, 101, 104, 168

T

Takahashi, Leo H. 68, 88, 89
Taylor, Carol 53, 125
Taylor, Claire 68, 127
Taylor, Frances John 79, 141, 159
Taylor, Larry 68, 96
Taylor, Raymond Gary 79, 96
Taylor, Robert B. 79, 128
Taylor, Rosa Lee 79, 125, 159, 151
Theodorow, Connie Mae 68
Thomas, Alfred Paul 53
Thomas, James Robert 68
Thomas, Janet 61, 126
Thomas, Julia W. 68, 123, 169, 161
Thomas, Larry D. 61, 96
Thomas, Roger A. 68
Thompson, Barbara 79, 91, 98, 144, 159
Thompson, Jerry E. 79
Thompson, Judith K. 68, 126
Thornton, George D. 79, 104, 129
Thursby, Carol P. 79, 124
Timberlake, John A. 79, 92

W

Wade, Raymond E. 68, 96
Walden, Juanita R. 55
Waldron, Ernest 79, 141
Walker, Mary M. 68, 88, 127
Wallace, Robert 89, 101
Walstrom, Ronald E. 61, 94, 96, 159
Wampler, Ronnie 89
Ware, Cecelia Ann 89
Waver, James Earl 89, 135
Webster, Gary 27, 69, 96, 101
Waddle, Thomas B. 61, 131
Weiss, Paula D. 89, 91, 98, 99, 154
Weiger, Ronald O. 69, 88
Wehmerer, Sylvia 61
Wehmerer, William 61, 96
Wells, David Lee 89
Went, Kenneth 89, 131
West, Robert D. 26, 69, 101, 116, 131
Wetter, Patricia L. 69, 91, 98, 99, 159, 151
White, Arthur A. 55, 88, 131
White, Bob Jewell 61, 159
White, Carolyn Sue 27, 89, 127, 144
White, Gary 89, 116, 117

INDEX

White, Patrick H. 61, 101, 118, 133
 Whitfield, Joyce E. 80
 Whitlow, Daniel 80
 Whitnell, Terry G. 69, 119, 129
 Whitney, Paul W.
 Wieland, Marilyn E. 80, 98
 Wilke, Rita Ray 61, 99, 123, 138, 151
 Wilkins, Kermit D. 55, 99, 154
 Willard, Bertha 69
 Willard, Deloris 81
 Willard, Joseph 61, 96
 Willey, Joyce F. 61
 Williams, Beverly Sue 69, 98
 Williams, David K. 61, 80, 129, 150, 151
 Williams, David L. 133
 Williams, Janet V. 80, 144
 Williams, Judith 29, 32, 69, 91, 123, 150, 151, 154, 160
 Williams, Kent K. 61
 Williams, Paul Gene 69
 Williams, Roy Lee 80, 154
 Williams, Shirley 33, 55, 92, 97, 98, 99
 Willis, Jay Gordon 69, 96
 Wills, Linda Kay 80, 128, 154
 Wilson, Fred L. 69, 96
 Wilson, Judith 61
 Wilson, Gary W. 80, 129, 144, 145
 Wilson, Mary Pat 80, 97, 98
 Wilson, Nancy G. 69
 Wilson, Patrick K. 69, 125, 144
 Wilson, Peggy E. 26, 33, 61, 123
 Wilson, Raymond 55, 101, 118, 133
 Wilson, Virginia 80, 126
 Windmiller, Alben 69, 128
 Wintrey, David N. 69, 96
 Wisdom, Grace C. 69, 127
 Wolfe, Glenda R. 80
 Wong, Leshe 55, 88, 89
 Wood, Gen H. 69, 139
 Worthington, Mary 69, 92, 125, 138, 150, 151, 154
 Wright, Alice Ann
 Wright, Jack M. 80
 Wullbrandt, Lyle 61, 93, 96, 101
 Wymore, Bill Don 69, 129

Y

Yocum, Terrance 80, 96, 97, 151
 Yordt, Elmer 69, 101, 118
 Yoshimoto, Lucille 80, 125
 Young, Paula 80, 109, 122, 148
 Young, Ronald 159

Z

Zahnd, James 80, 129
 Zev, Carl P. 69, 139
 Zatz, Daniel H. 80, 131

G. M. PETERS AGENCY, INC.
 INSURANCE — LOANS — REAL ESTATE
 11 No. Water St. Liberty, Mo.
 Phone ST 1-2922

Founded  1849

Western Auto Associate
 Your Home Owned Family Store
 RICHMOND SLATER
 Corner Missouri & Kansas Sts. Phone ST.1-3684
 Liberty, Missouri

The Babcock Insurance Agency
 Insurance and Bonds
 Phone ST 1-3580 8 N. Main
 Liberty, Missouri



**Your Tomorrows
 Are Made Today**

A Kansas City Life
 Specialist can help you
 plan your future
TODAY

KANSAS CITY LIFE INSURANCE COMPANY

Represented in 41 States and the District of Columbia
 Home Office: Broadway at Armour, Kansas City, Missouri



WILLIAM JEWELL COLLEGE

*welcomes to its long list of distinguished alumni the members of
 the Class of 1960*

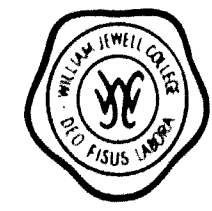

For one hundred eleven years, William Jewell College has kept faith with its founding fathers who wanted here a superior college of the liberal arts and sciences.

Its thousands of graduates have achieved success in many fields. The Class of 1960 join this honored rank, and will see to it that the past is but prologue to an even greater future for their Alma Mater.

*Congratulations and Best Wishes
Tatler .*



*from your official
photographer*

Rolland Studios
1118 MCGEE STREET
KANSAS CITY, MISSOURI

for *Printing*
of finest quality,
excellent design,
lasting beauty —

... The
William Jewell
Press PHONE ST 1-0520
LIBERTY, MO.

William Jewell College
BOOK STORE

Any book or Bible not in our stock will be gladly ordered and obtained for you as a part of our service

Manager
MRS. ALYCE HARTWIG

Drug Sundries
Books and Supplies

A Fellowship of Study . . .

. . . is appreciated by thoughtful students seeking quality theological education in the finest library facilities available.



Students study in Central's modern library.

Central Baptist Theological Seminary

Seminary Heights

Kansas City, Kansas

President Paul T. Losh

Greetings From
**FIRST NATIONAL
BANK**
LIBERTY, MISSOURI

Clay County's Oldest
National Bank

Phone ST 1-1659

EDWARD'S

READY-TO-WEAR
DRY GOODS
SHOES

9 East Kansas

STerling 1-2113

BOWL

YOUR CARES AWAY

AT

McBOWL

Liberty, Mo.

Phone ST 1-1998 906 W. Highway No. 10

Compliments of

**FLAMINGO
MOTOR LODGE**

69 & 71 By Pass

Swimming Pool and Air Conditioning

**THE NATIONAL
COMMERCIAL BANK
OF LIBERTY**

Organized 1867
Nationalized 1933
Modernized 1955

Member Federal Reserve System
Member Federal Deposit Insurance Corp.
Phone ST 1-1200

Lowman Motor Co.

DODGE DODGE DART
SALES and SERVICE

31-33 South Main Phone ST 1-0321
Frank E. Lowman & Son, Owners

SCHOELLER'S

U. S. SUPER

Hwy 10-71 By Pass
Liberty, Mo.

"Best Wishes for a
Successful Future"

**FISCHER'S
FLOWERS**

"Flowers for All
Occasions"

18 South Water
Liberty, Mo.
Phone ST 1-2265



Hallmark Cards

COLLEGE CLOTHES

for

THE COLLEGE GIRL

at

"LUCILE DAVIS"

20 S. Water St.

John C. Lonborg
President

Mrs. Edgar Archer
Sec. Treas.

**Church Archer
Funeral Home**

MORTICANS

111 N. Water St. Phone ST 1-2000

LEE MAR-DARI BAR

33-71 Junction
Liberty, Missouri

DELUX BURGERS LARGE TENDERLOINS
MALTS SHAKES
SODAS SUNDAES

BREIPHOL

REXALL DRUG STORE

15 Water Street Phone ST 1-1358

CONGRATULATIONS
WHITESIDE JEWELRY

LIBERTY, MISSOURI

Compliments of

Moore's Barber Shop

NORTH SIDE OF SQUARE

**The Leader Department
Store**

18 E. Franklin Phone ST 1-3715
Reuben Kantor, Mgr.

Pratt & Lambert—Dutch Boy Paints

Rentals — Glass
Picture Frames — Art Supplies
215 E. Kansas ST 1-1938

HUFFT'S TOOL RACK

Eisen's Clothing Store

2 N. Main Phone ST 1-0220

Sumpter's Standard Service

TIRES BATTERIES ACCESSORIES
AAA 24-Hour Tow Service
Corner Main and Mill Phone ST 1-2816
Nights ST 1-3477

WILSON'S

DAVIS PAINT ASSOCIATE STORE

ART SUPPLIES — CHINA — GIFTS
PAINT — WALLPAPER

West Side of Square ST 1-3083

TURNER-TYSON FORD INC.

SALES AND SERVICE

HA. 1-7386 ST. 1-0635

MASSEY'S CAFE

QUALITY FOOD
POPULAR PRICES
West Side of Square

LIBERTY TRIBUNE

Monday, Wednesday, Friday
Job Printing

Growing with William Jewell College

Liberty, Mo. 104 North Main Street Phone ST 1-3398

Manor House Cafe and Motel

Open 6:00 A.M. to 12:30 A.M.

Specializing in COUNTRY HAM,
FRIED CHICKEN, BAR-B-Q RIBS & ITALIAN FOODS
Private dining room for banquets with seating capacity of 75
71 By Pass & 69 Hwy

DUNCAN SERVICE

100 W. Kansas ST 1-2996
Liberty, Mo.

COLONIAL HOTEL

Liberty, Mo.

Mrs. Opal Middleton Rooms by Day or Week
Owner and Manager Furnished Apts.

CONSOLIDATED

LIBERTY'S FINEST
LAUNDRY AND CLEANERS

17 W. Kansas Phone ST 1-1440

Biggerstaff Insurance Agency

INSURE WITH BIGGERSTAFF

Northeast Corner Square — 101 N. Water

BEGG'S PHARMACY



*The lines of the past and the future converge upon
the present. To the William Jewell students of
the present we dedicate this, the 1960 Tatler.*