

MP

Tatler 1959



379.770

WT
C.1
Vault

83/12



atler

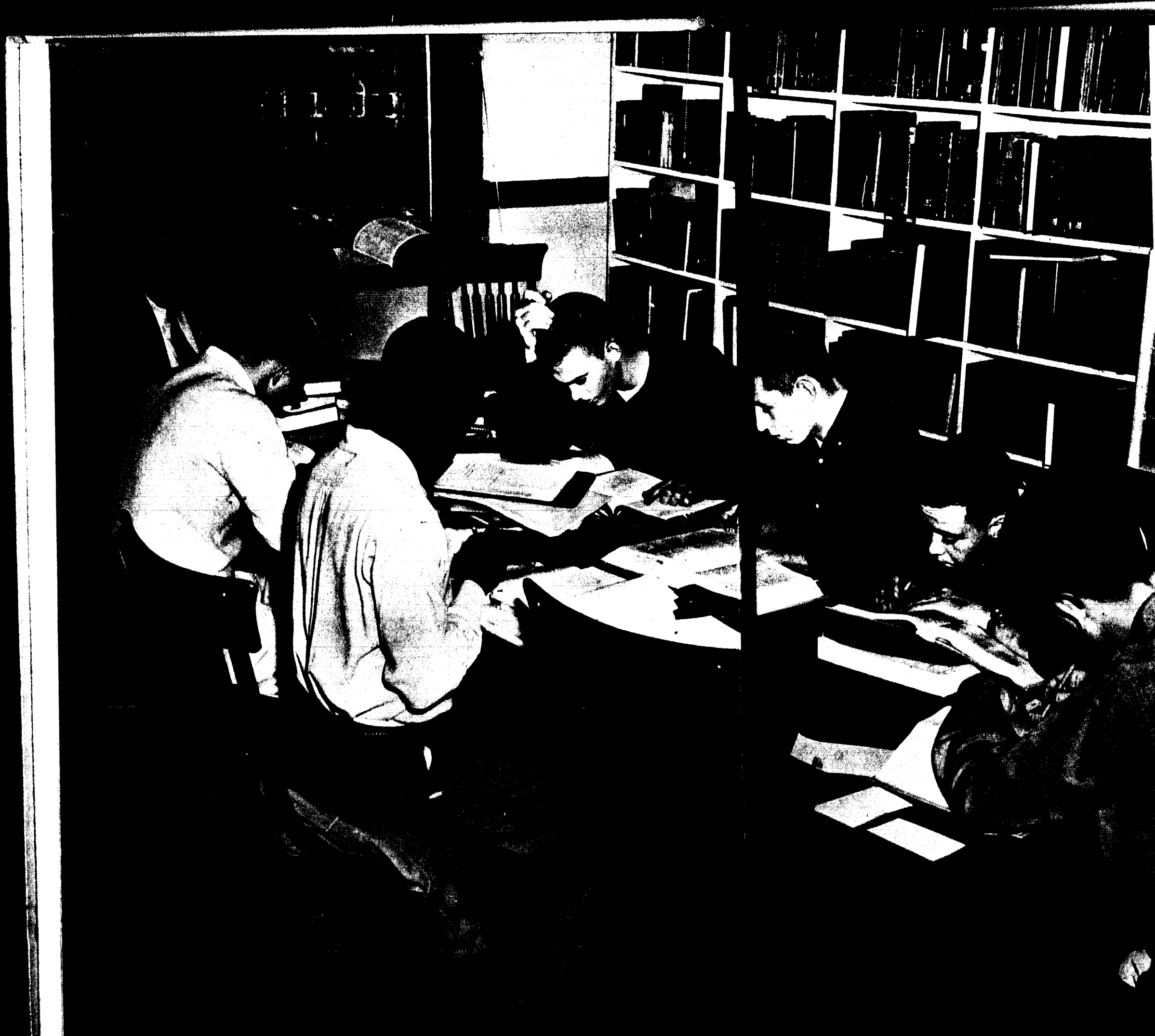

The Tatler
William Jewell College
Liberty, Missouri
1959

*Editor—Marilyn Chandler
Business Manager—Cara Rodenbach
Photographer—Melvin Spitzer*

TABLE OF CONTENTS

Dedication 5
On the Hill 6
They Lead and Learn . . . 18
Never a Dull Moment . . . 74
It's Greek to Me 96
Stamina and Courage . . . 130
Names and Places 148

Right Halfback Jim Stevens (10), who appears to be doing a one hand pushup, really has the pigskin, as he completes one of the plays that helped us win our Homecoming game against Iowa-Wesleyan.

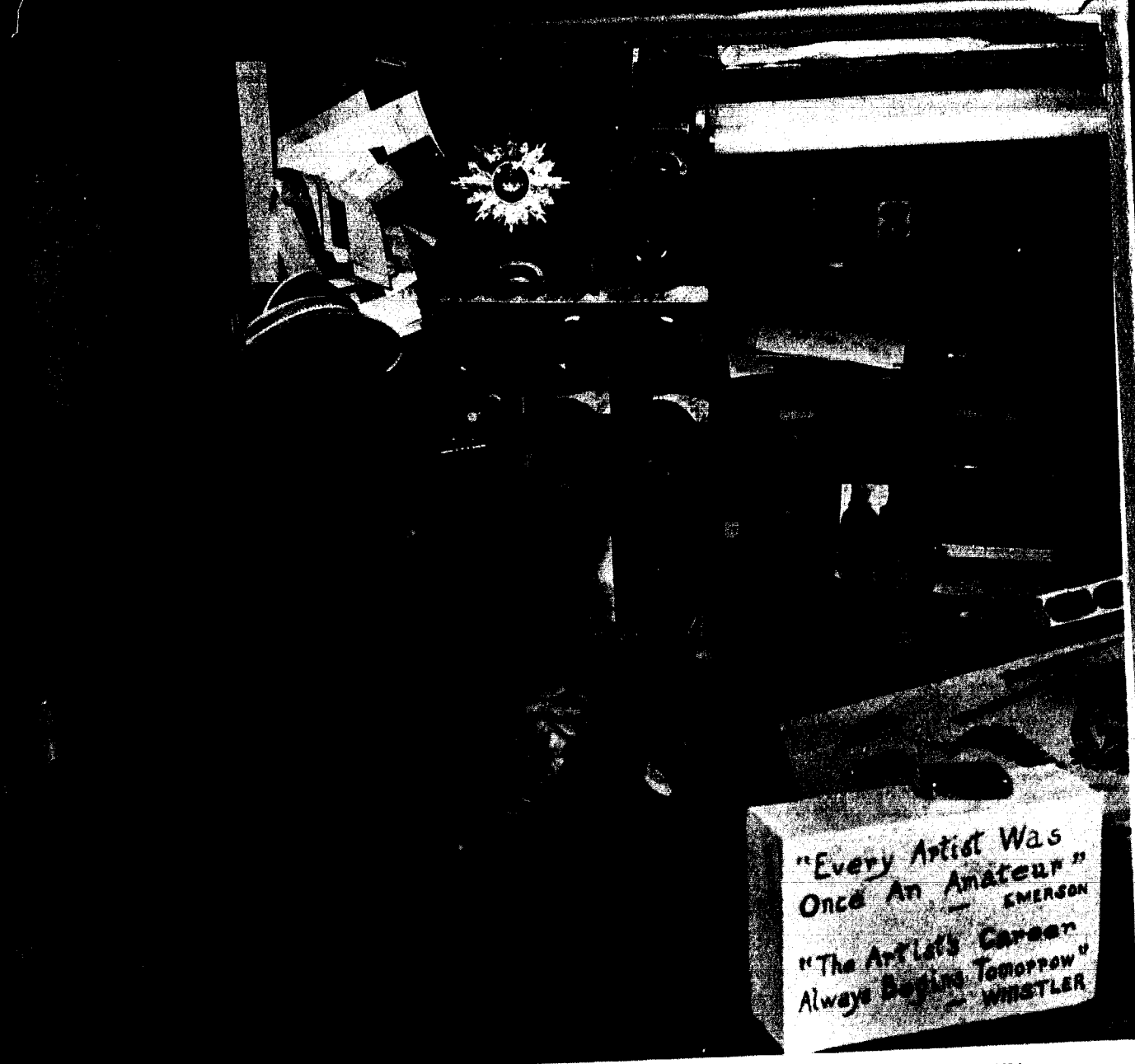

P. CASPAR HARVEY

Dedication

IT IS HARD TO SAY just what everyone remembers most about P. Caspar Harvey, but he is one of the first persons an alum asks about upon returning to the hill. Some remember him as "prof" as he taught Browning classes; some knew him as "coach" as he directed forensics; others think of him as a founder, for he initiated Achievement day, started Panaegis and Aeons, and originated the idea of a Colonel Alexander Doniphan and First Lady of the campus elected by the student body. But to all he will be remembered as a familiar figure of a man with pipe and visor hurrying from building to building, meeting to meeting, duty to duty but always with a minute to spare to share a current story or an account of the golf course.

From the moment "P. Cap" entered William Jewell as a freshman in 1905, and even since his retirement as Director of Public Relations in 1958, this perpetuator of the spirit of Jewell has served his alma mater faithfully and unceasingly.

It is to this man, who has always carried, and continues to carry, the interests of our school in his heart, to Paul Caspar Harvey, teacher, administrator, and friend, that the staff of the 1959 *Tatler* proudly and gratefully dedicates this book.

83412

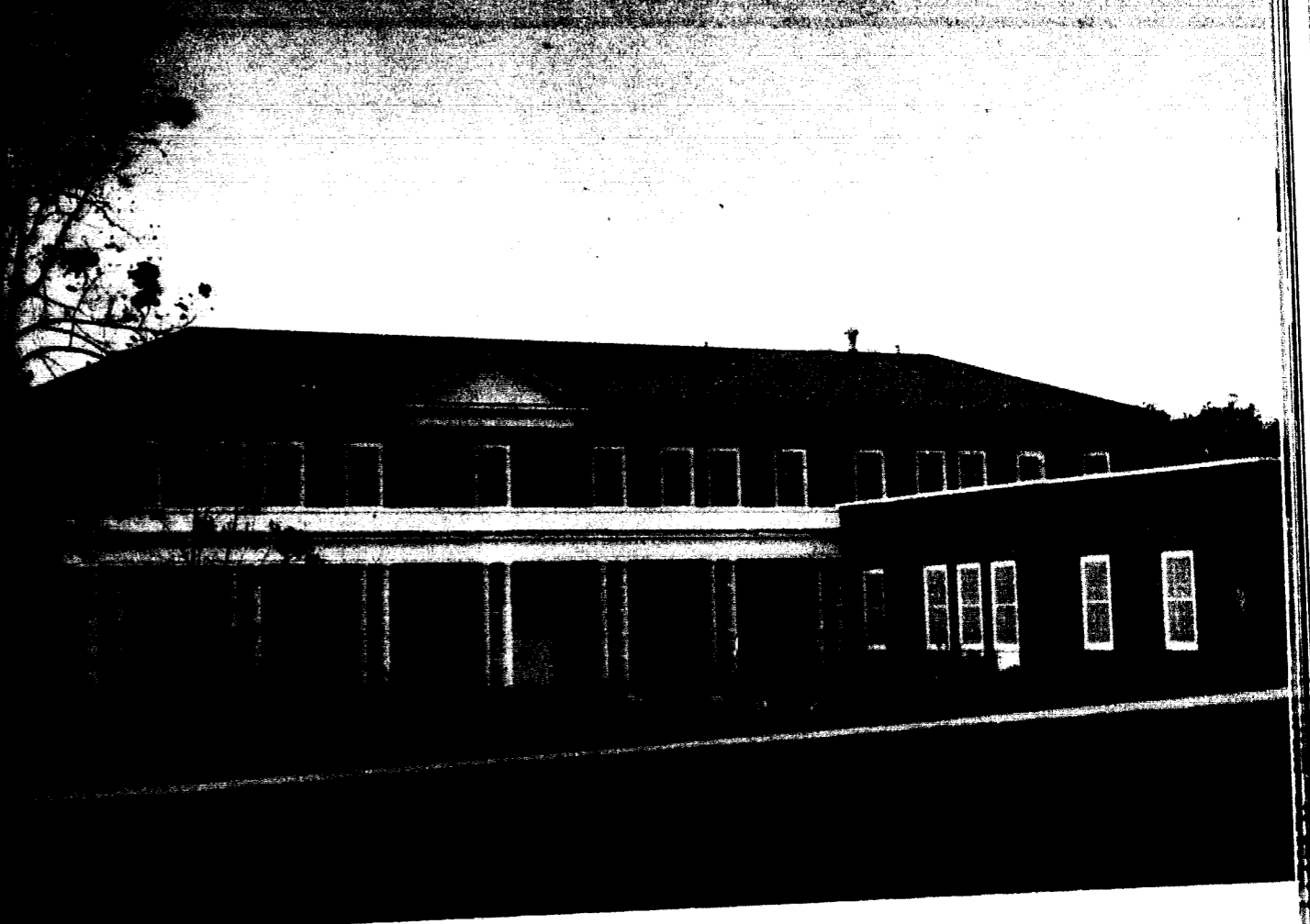

GREENE HALL

On the Hill

Behind the scenes

YATES COLLEGE UNION

. . . . CAMPUS SCENES

a center of activity

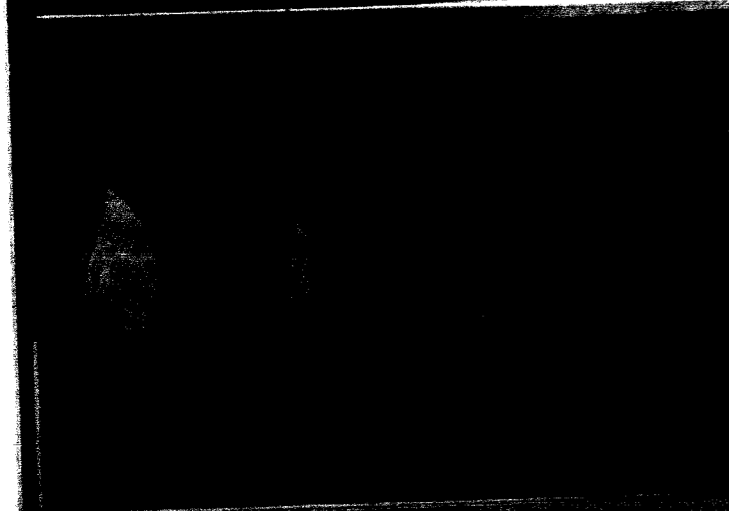



JEWELL HALL



filled with busy students



CARNEGIE LIBRARY

studying . . .



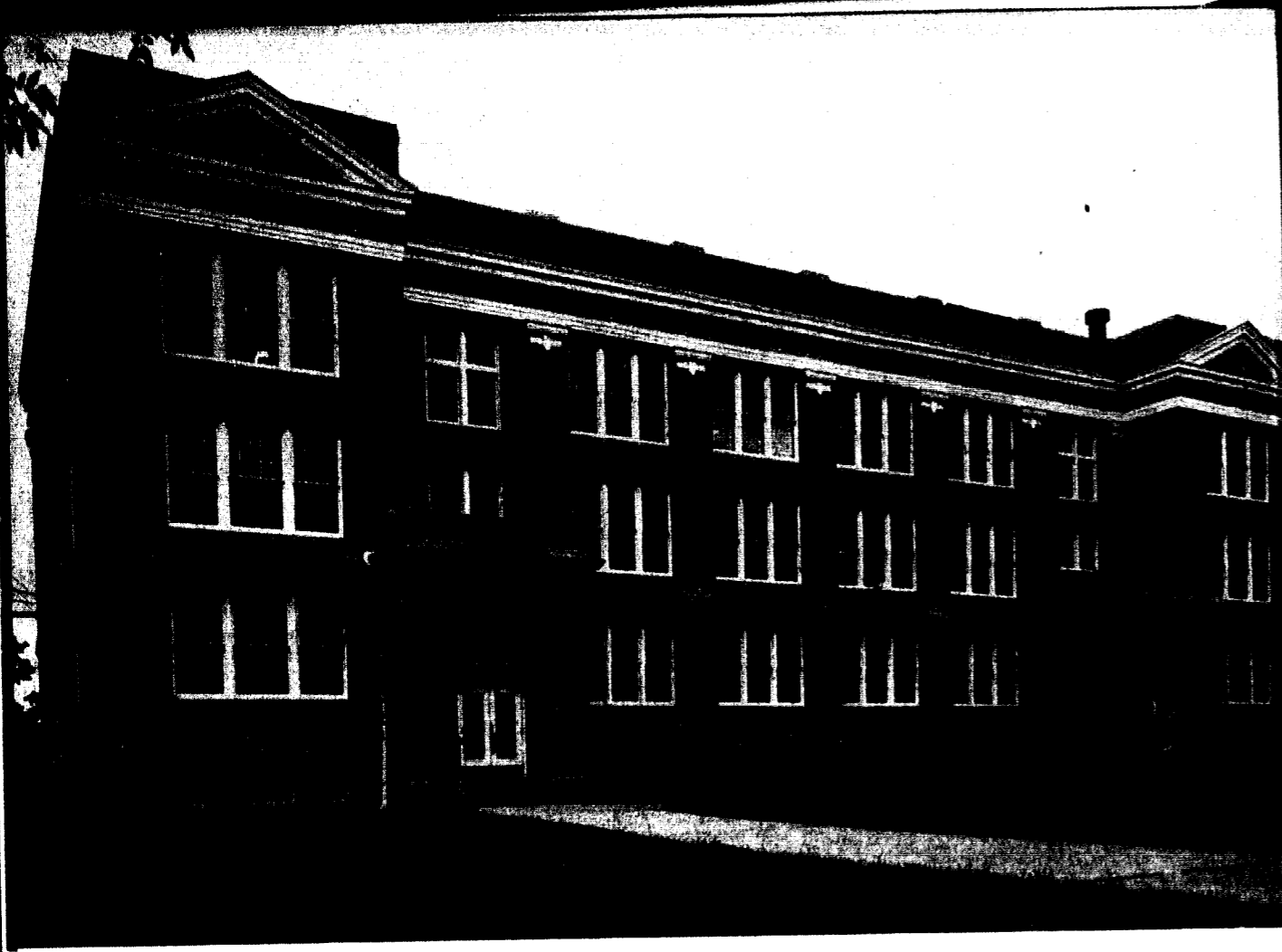

MARSTON HALL



experimenting

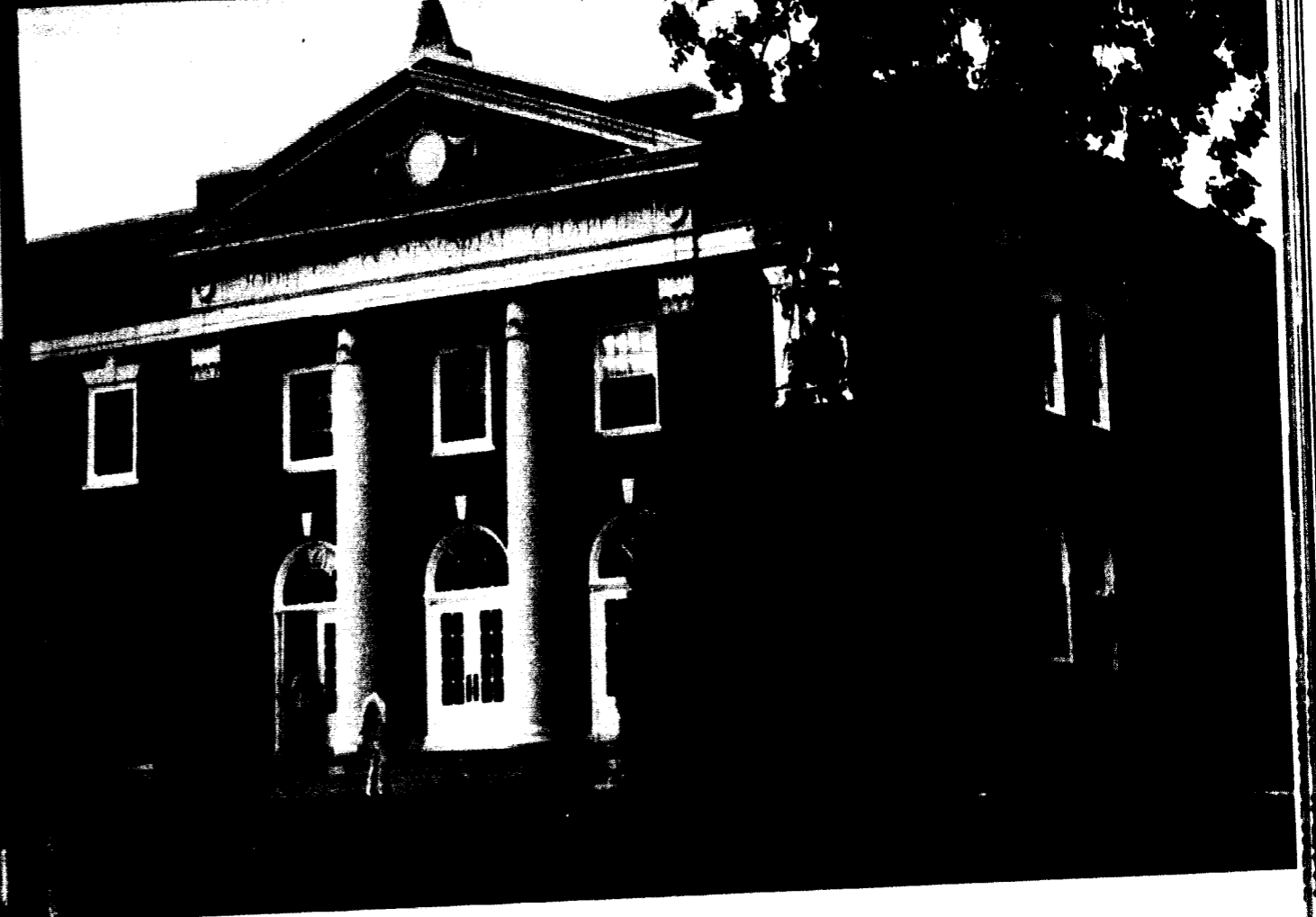
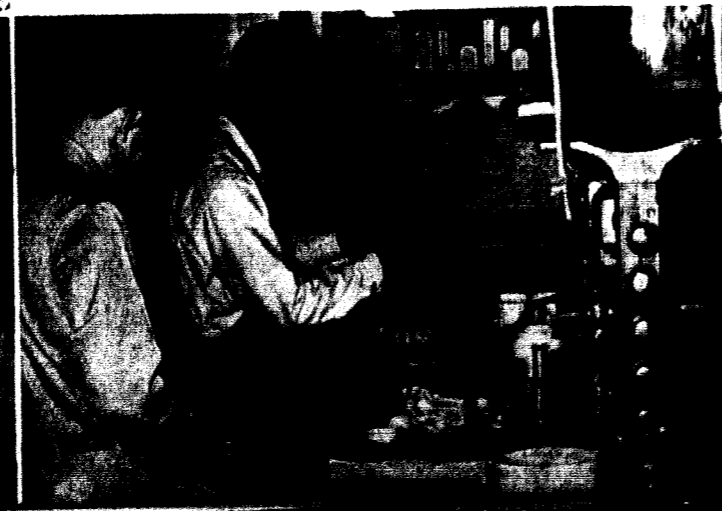
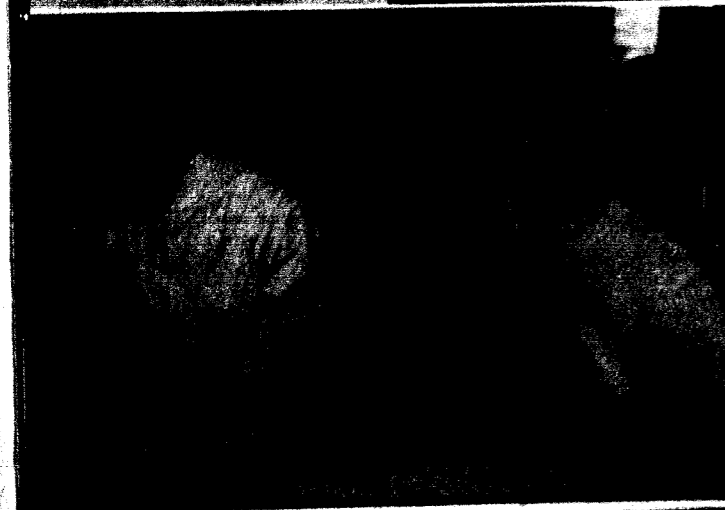

GANO CHAPEL

assembling

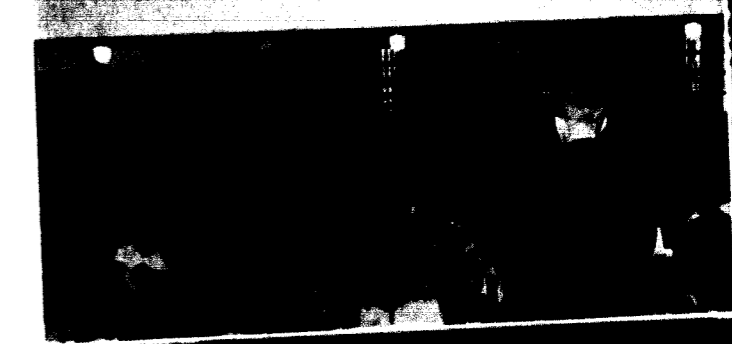
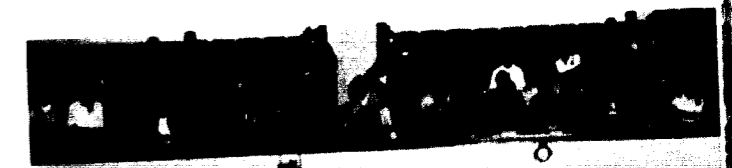



BROWN GYMNASIUM

and finding satisfaction

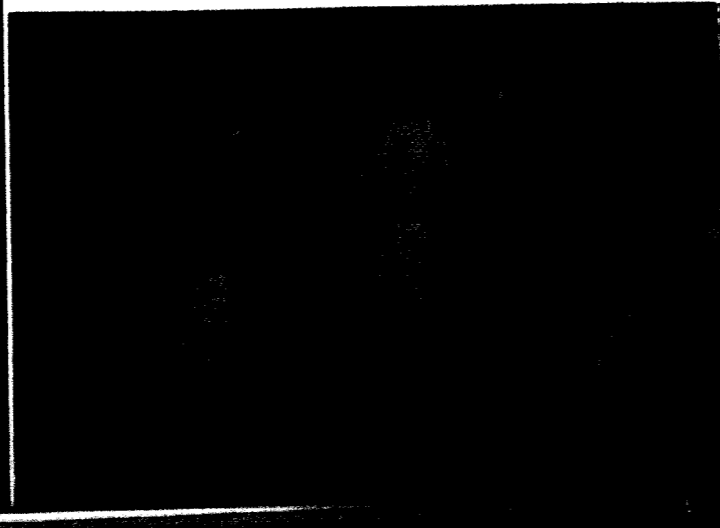

JONES HALL

in both work and play





EATON HALL

while enjoying life with others



MELROSE HALL

as they make lasting friends . . .





SEMPLE HALL



living in their homes



ELY HALL

away from home

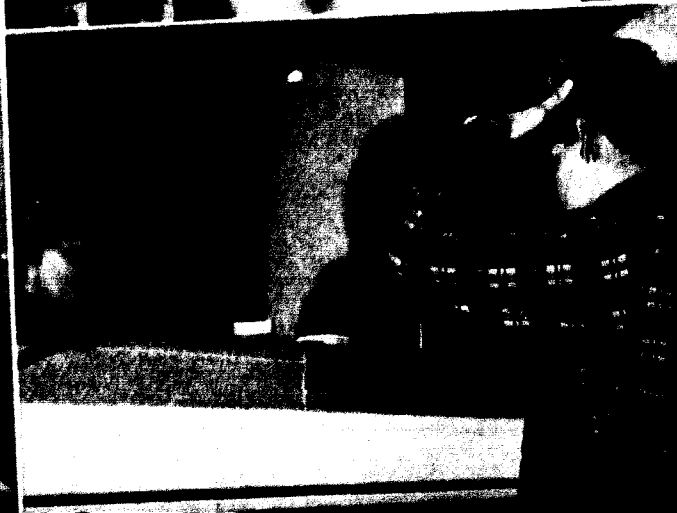
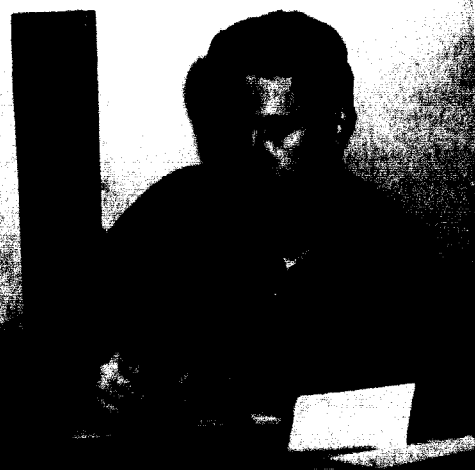



... advisors and friends
... intelligentsia and masses
... up early - to bed late
... books under arm
... head in clouds

They Lead and Learn

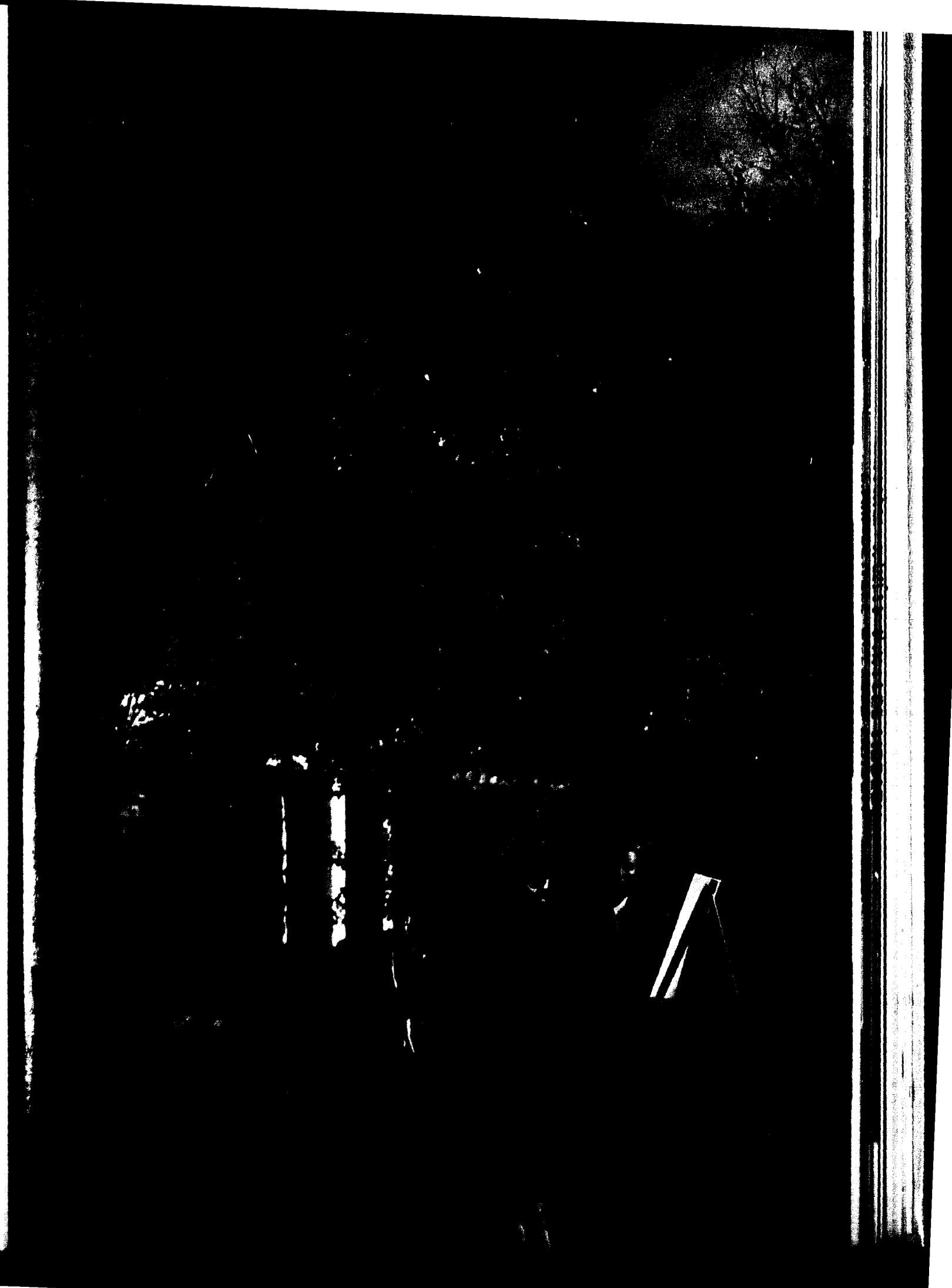



Vice-Presidents

DR. H. I. HESTER

Dr. H. I. Hester serves William Jewell as Vice President; and as head of the Department of Religion, a position he has held for 33 years. In addition, he finds time to be President of the Board of Trustees of Midwestern Baptist Theological Seminary, President of the Missouri Baptist Historical Society, and to hold other offices in denominational organizations. A popular preacher and lecturer, Dr. Hester also is an author of numerous volumes; his latest, "The Book of Books," is to be released this Summer.



MINISTRY L. JONES

As Vice-President in charge of Business Administration, Mr. Ministry L. Jones is responsible for all business affairs of the College. These include the supervision of buildings and grounds; the operation of auxiliary enterprises; the food services, and book store; the administration of the budget; the business office, central purchasing office; and assistance to the Trustees in handling the investments of the College. To these he devotes acumen and experience that are highly profitable to the College, and in addition spends much time planning for future developments.

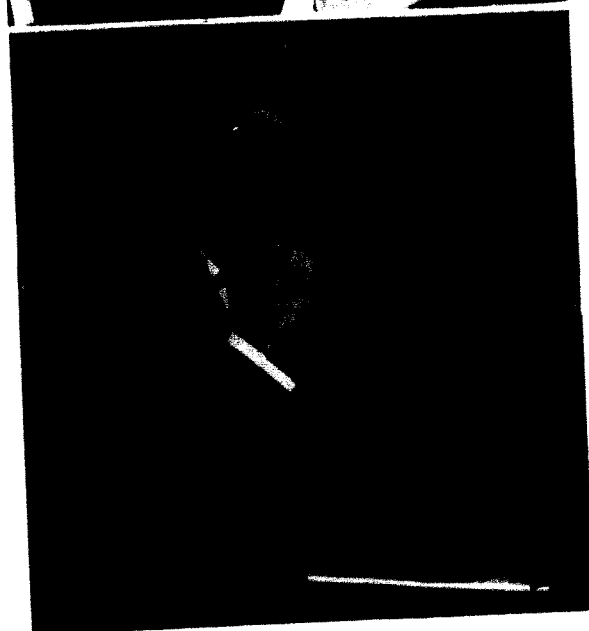

DR. C. SYLVESTER GREEN

William Jewell welcomes to the administration this year, Dr. C. Sylvester Green, as Vice-President in charge of Public Relations. His areas of responsibility include admissions, alumni activities, publications, publicity, church-college relations, and public events. Dr. Green came to William Jewell from a similar position at Wake Forest College. He is author of two published books, and a regular contributor to numerous secular and church periodicals, as well as active in civic affairs locally and throughout the State.



President Walter Pope Binns

Dr. Walter Pope Binns, the distinguished President of William Jewell College, has for sixteen years faithfully performed the duties of this position.

These duties often call Dr. Binns away from the campus. This year he has spoken on a number of special occasions. Among these were the Easter Sunrise Service at Fort Leonard Wood and the International Students' Banquet in St. Louis. Traveling to Hannibal-LaGrange College he spoke on the annual Founder's Day which this year celebrated the centennial of the founding of LaGrange College. Other events for which he was guest speaker were Education Day at East Texas Baptist College, Marshall, Texas, and the celebration of the twenty-fifth anniversary of the

presidency of President John W. Raley at Oklahoma Baptist University.

Dr. Binns is Chairman of the Southern Baptist Convention Public Affairs and World Peace Committees which meet twice a year in Washington. This year he visited the United Nations as an observer in connection with his position on the World Peace Committee.

Dr. Binns was also cited for distinguished service to religious liberty by Protestants and Other Americans United for separation of church and state in a recent conference in St. Louis.

This year the campus was honored to have his wife, Mrs. Binns, selected as Missouri Mother of the Year.

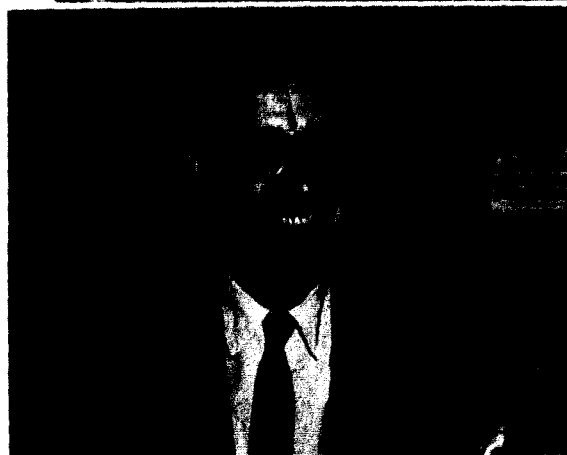

Deans

DR. FRANK G. EDSON

Doctor Frank G. Edson returned to the position of Dean of the College in November, 1958, upon the resignation of Dean Powers.

In addition to the duties as Dean, Dr. Edson is the head of the Chemistry Department. He has written many articles for important publications in this field, and is at present engaged in a special research project concerning organo-germanium compounds.

MISS CATHERINE BATES

"Combination friend, teacher, and advisor" these words describe the work of Miss Catherine Bates, Dean of Women. She serves as advisor to many student groups, plans the social calendar and handbooks. She also writes for denominational publications. Her travels this year included a trip to Cleveland for the annual meeting of the National Association of Women Deans and Counselors.

E. W. HOLZAPFEL

The testing program, enrollment, class attendance, and advising students in vocational fields are some of the many duties of Mr. E. W. Holzappel, Dean of Students. This year in connection with his position Dean Holzappel attended the annual meeting of the American Association for Teacher Education in Chicago.

DR. RICHARD POWERS

Dr. Richard Powers was Dean of the College from July, 1957, until November, 1958, when he resigned to accept a position as senior economist with the Lockheed Corporation in Atlanta, Georgia.

Complete reorganization of the registration program and studies of the curriculum by a faculty committee are among his contributions to William Jewell.

Administration and Staff



MISS LESTER BANDY
Discipline Counsellor



MR. BALLARD BLEDSOE
Director of Alumni Activities

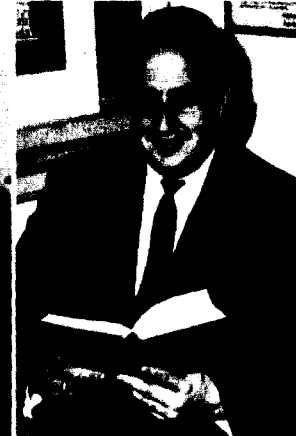

MR. TOM BRAY
Director of Religious Activities



MISS OPAL CARLESS
Librarian



MR. AFFORD W. COLEMAN
Assistant Treasurer



DERICK M. DERWALER
Registrar



MR. WILLIAM R. DUNSAP
Director of the College Union



MR. BILL R. HARVEY
Director of Food Services



MR. STANLEY J. HAYDEN
Admissions Counsellor



DR. GLENN W. HENDON
College Physician



DR. J. ELDON JOHNSON
College Evangelist



MRS. BILLIE LEATHERMAN
Purchasing Agent



MR. CLAUDE E. MIKKELSEN
Admissions Counsellor



MR. H. L. PERRINE
Plant Superintendent



MR. HARLEY WYATT
Admissions Counsellor

Distinguished Scholars . . . and Our Friends

One of the many advantages of William Jewell as a small college is the opportunity afforded the students, to get acquainted with the members of the faculty.

Not only are they willing to help the students in their academic interests, the faculty members serve in many ways outside the classrooms. They are sponsors of the honorary organizations. Many of them act as chaperones at social functions. By their assistance and attendance they show their interest in the various student activities and organizations.

Further, many of the faculty are occupied with research projects in their fields, especially in science, and in writing articles for learned magazines. Many of the younger members of the faculty are also working on further graduate degrees, and each year several members are away studying at institutions of higher learning.

Alumni are continually testifying to the high quality instruction they receive at William Jewell. The College has a faculty of distinguished scholars who know how to teach, and who prove themselves friends of all the students.



DR. GEORGIA B. BOWMAN
*Director of Forensics and
Associate Professor of English*



MR. WILBUR J. BRUNER
Professor of Modern Languages



MR. HENRY CADY
*Head of the Department and
Professor of Music*



MR. LEE CISEL
Lecturer of Business Law



MISS LUTIE CHILES
Professor of Education



MR. RODNEY H. COFRAN
Instructor in Art



MR. ROGER CRAWFORD
Assistant Professor of Physics



MR. WILLIAM C. LIBBERTSON
Assistant Professor of History



DR. F. M. DERWACTER
*Head of Department of Ancient Languages
and Professor of Greek*

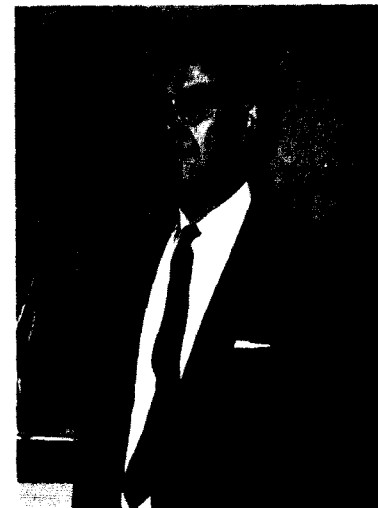

DR. FRANK G. EDSON
*Head of the Department and
Professor of Chemistry*



MRS. JULIA A. EL SAMMAN
Instructor in French



MR. THOMAS J. ERWIN
Assistant Professor of Psychology



DR. L. J. GIER
*Head of the Department and
Professor of Biology*



MR. DARRELL GOURLEY
Assistant Professor of Physical Education



DR. JOSEPH H. GRIFFITHS
*Head of the Department and
Professor of Psychology*



DR. JERZY HAUPTMANN
Lecturer in Political Science



DR. HUBERT I. HESTER
*Head of the Department and
Professor of Religion*



DR. WALLACE A. HILTON
*Head of the Department and
Professor of Physics*



MR. JOHN M. HUNSICUTT
*Head of the Department and
Professor of Sociology*



MR. W. MURRAY HUNT, JR.
Professor of Philosophy



DR. JOSEPH P. HUESTON
Associate Professor of Chemistry



MR. THURSTON ISLEY
*Head of the Department and
Professor of Education*



MR. LEE ORAN JONES
*Head of the Department and
Professor of Mathematics*



DR. ROBERT C. JONES
Assistant Professor of English



MR. D. VERN LAFRENZ
Associate Professor of Mathematics



MR. EDWARD LAKIN
Professor of Music



MRS. LYDIA LOHAN
Associate Professor of Music



DR. PAUL T. MCCARTY
*Head of the Department and
Professor of German, French and Russian*

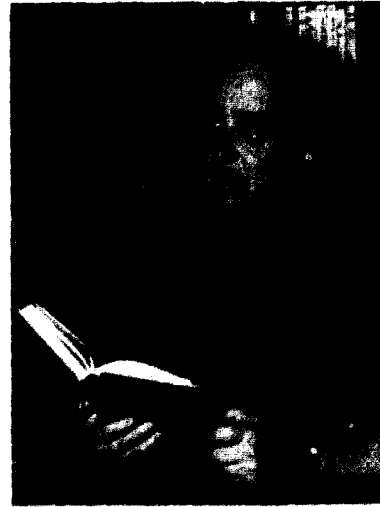

MISS RUTH MCDASILE
Professor of Modern Language



MRS. LETHA MILSON
Instructor in Music



MRS. EDNA M. MITCHELL
Assistant Professor of Education



DR. DAVID O. MOORE
Professor of Religion



DR. ELMAN MORROW
Professor of Mathematics



MR. JAMES NELSON
*Assistant Director of Physical Education
and Head Basketball Coach*



MR. CHARLES F. J. NEWLON
Instructor in Biology



DR. NORRIS A. PATTERSON
*Director of Physical Education and
Head Football Coach*



MISS OLIVE THOMAS
Associate Professor of Biology



MISS PATSY THOMAS
Director of Physical Education for Women



DR. ROBERT S. TROTTER
*Head of the Department and
Professor of Philosophy*



MRS. NORRIS A. PATTERSON
Instructor in English

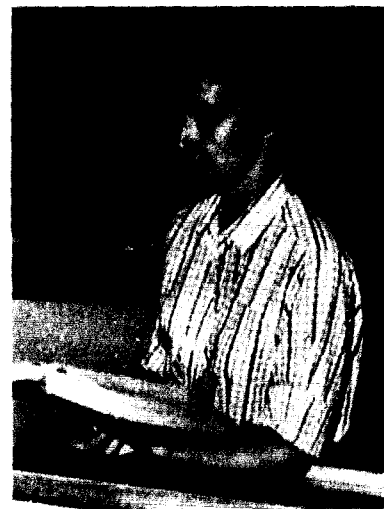

MRS. MARGARET PRATHER
Assistant Professor of English



DR. UELMA R. PUGH
*Head of the Department and
Professor of History*



MR. EVERETT TRUEX
Associate Professor of Economics



MRS. GLADYS WARD
Instructor in English and Speech



DR. KERMIT WATKINS
*Head of the Department and
Professor of Economics*



MISS VIRGINIA D. RICE
*Associate Professor of English and
Dramatics*



MR. LOUIS R. RIEMER
Instructor in Stringed Instruments



MRS. GLORIA SLAGLE
Instructor in Music



MR. EARL R. WHALEY
Associate Professor of Sociology



DR. HERMAN P. WILSON
*Head of the Department and
Professor of English*



MR. E. OTIS WINGO
Assistant Professor of Latin

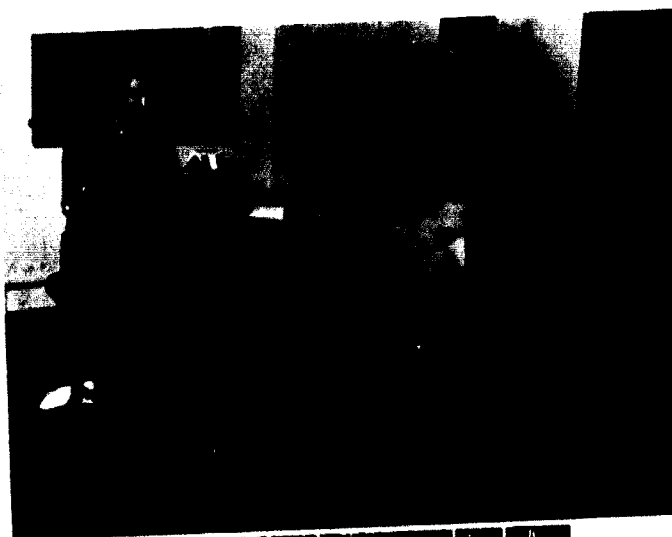

and informally. . . .

"FIGURES, FIGURES, FIGURES!" exclaims Blanche Lee Damon, Bookkeeper, to Ruth Bundy, Cashier, as they work in Green Hall.

A SURPRISE BIRTHDAY PARTY was given Dr. Hester by the Ministerial Association.

GETTING READY FOR THE EDUCATION CONFERENCE is a big job these students think as they work to complete displays in Mrs. Mitchell's elementary education art course.



A CHRISTMAS TREE MEANS IT'S TIME FOR A VACATION. Getting into the Christmas spirit, Dr. Binns reaches for a high branch of the tree to put on the first ornament at the Union Tree-trimming party.



Row 1: Ed Forbes, Mr. A. L. Hanna, Mrs. Fred Bridges, Max Whites. Row 2: Mr. Mary Malone, Mrs. Ann Absher, Mr. Homer Huff, Mrs. Myrtle Shelton. Absent, Mrs. Clyde G. Atchison.

House Directors Have a Variety of Responsibilities

The house directors job varies from director to director because each residence hall has a different capacity. All of the directors have as their goal that of helping all students to become adjusted and happy in college life. These directors are available as counselors when needed in that capacity and to all they are friends.

This year, we have had eight new house directors in addition to the two returning ones to make students feel at home. At Semple Hall was Mrs. Fred T. Bridges who came from Atlanta, Georgia. Mr. and Mrs. E. Forbes, more commonly referred to as "Dot" and "Ed," took over the responsibilities

of the new boys' dormitory, Eaton Hall. Ely directors this year have been Mr. and Mrs. Max Whites from Kansas City, Kansas. Mrs. Mary Malone came to Jones Hall after the beginning of the first semester. Mrs. Ann Absher, "Abbie" to the students, was again at Melrose.

In the new Lambda Chi house, Mrs. Myrtle Shelton of Liberty became director. Mrs. Clyde G. Atchison of Kansas City was welcomed by the Phi Gamma. Mrs. A. L. Hanna was again director to the KA southern gentlemen, and the Sigma Nu were happy again to have Mrs. H. Huff at their house.

THE CAFE is a popular place for a break in a busy day. At the first table, Beverly Jones, Mrs. Cahin, and Mrs. Loran chat over coffee and cakes. At the second, Dr. Monte seems to have some news worth relating to Bill Dunbar and Dr. Link.





MR. CHARLES F. CURRY
President of the Board

The Board of Trustees of William Jewell College is composed of men—ministers and laymen—who devote great amounts of time to consideration of the affairs of the College. The Board meets as a whole twice a year: on Achievement Day in November, and at Commencement. The Executive Committee of the Board holds monthly meetings at the office of the chairman.

These trustees are charged by charter with full responsibility for setting policies and administering control of the College. Throughout the years the Trustees have been generous with both their time and their money in the advancement of the institution. They have committees at work continuously planning for the development and expansion of the College; and individually and as a whole are always cooperative with the administration in meeting day-to-day problems in the life of the College.

Trustees Emeritus

DR. HUBERT EATON, *Forest Lawn Memorial Park, Glendale, California.*

JOHN B. WORNALL, *Kansas City, Missouri.*

Board of Trustees

E. E. AMICK, *Kansas City.* Representative, Equitable Life Assurance Society of the United States.

WILLIAM P. BROWNING, JR., *Kansas City.* President, William P. Browning and Son, ranch management and live stock.

R. E. COOPER, *Kansas City.* Secretary-treasurer, Cooper-Jarrett, Inc., Motor Freight Lines.

JOE E. CULPEPPER, *Kansas City.* Vice president and director, Spencer Chemical Company.

CHARLES E. CURRY, *Kansas City.* President, Charles F. Curry Real Estate Company.

CHARLES F. CURRY, *Kansas City.* Chairman of the Board, Charles F. Curry and Company.

GRANT DAVIS, *Springfield.* Partner, Grant Davis Insurance Agency.

HOMER EARL DELOZIER, *St. Louis.* Executive Secretary, St. Louis Baptist Mission Board.

FRED C. EASTHAM, *Springfield.* Minister, First Baptist Church, Springfield.

ARTHUR L. LAND, *Overland Park, Kansas.* President, Southwest Acceptance Corporation.

W. C. LINK, JR., *Liberty.* Minister, Second Baptist Church, Liberty.

W. W. MARTIN, *St. Louis.* Vice president, Board of Managers of Missouri Baptist Hospital.

JOHN B. PEW, *Kansas City.* Attorney, Senior member of firm of Pew, Taylor, Welch and Sheridan.

FRED H. PILLSBURY, *Ladue.* President, Century Electric Company.

ALBERT L. REEVES, *Kansas City.* Attorney, Judge United States District Court, retired.

HERBERT H. SCHWAB, *New York, New York.* Vice-president in Charge of Personnel, J. C. Penney Company, retired.

WILLIAM T. SEMPLE, *Cincinnati, Ohio.* Educator, financier, philanthropist.

J. NEIL SMITH, *Kansas City.* Vice-president and director, Continental Research Corporation.

ELLIOTT C. SPRATT, *St. Joseph.* Secretary, Hilliard Chemical Company.

HOWARD H. STAMPER, *Moberly.* Chairman of the Board, F. M. Stamper Company.

GEORGE J. WINGER, *Kansas City.* Attorney, firm of Winger and Nugent.

WILLIAM F. YATES, *Richmond.* Chairman of the Board, president and director, of Exchange Bank of Richmond.



Left to right: T. Shad Medlin, Cecil R. Martin, Mrs. Elvah Allen Stokes, Owen Milas Sherrill, and Dr. Orvar Swenson.

Achievement Day Honors Five Alumni

Formal convocation was held Achievement Day, November 17, in honor of five alumni who received special achievement awards. Dr. Binns presented these awards to Cecil R. Martin '14, business executive, St. Joseph; T. Shad Medlin '34, insurance executive, Hartford, Connecticut; Owen Milas Sherrill '33, minister and church leader, Kennett; Mrs. Elvah Allen Stokes '32, church worker and counselor, St. Louis; and Dr. Orvar Swenson '33, Boston pediatric surgeon and physician of national fame.

Achievement Day began with simultaneous forums conducted by the honorees and attended by the students. These forums were followed by a formal convocation at which Congressman Clarence Cannon received an honorary Doctor of Humanities Degree and delivered the principal address. That evening a traditional banquet was held at the Hotel Muehlebach in Kansas City at which the William Jewell A Cappella Choir presented a musical program.

CONVERSING AT ACHIEVEMENT DAY BANQUET are Mrs. Orvar Swenson, Congressman Cannon, Dr. Binns, and Mrs. Cannon.





Don Herrick, Student Body President and Nancy Ezell, Student Senate Secretary-Treasurer

Student Senate Officers Voice Student Opinion

The Student Senate, composed of representatives from all segments of the student body, is the official voice of student opinion. It is the coordinator of campus activities such as the All-

School Picnic, Homecoming, Rhythm Roundup, class officer and cheerleader elections, and the publication of the school handbook. The Senate is also ultimately responsible for the functioning of

STUDENT COURT: Bill Dreyer, Alzona Jeffords, Allan Howard, Charles Kemeke, Larry Markt, and Larry Elliot

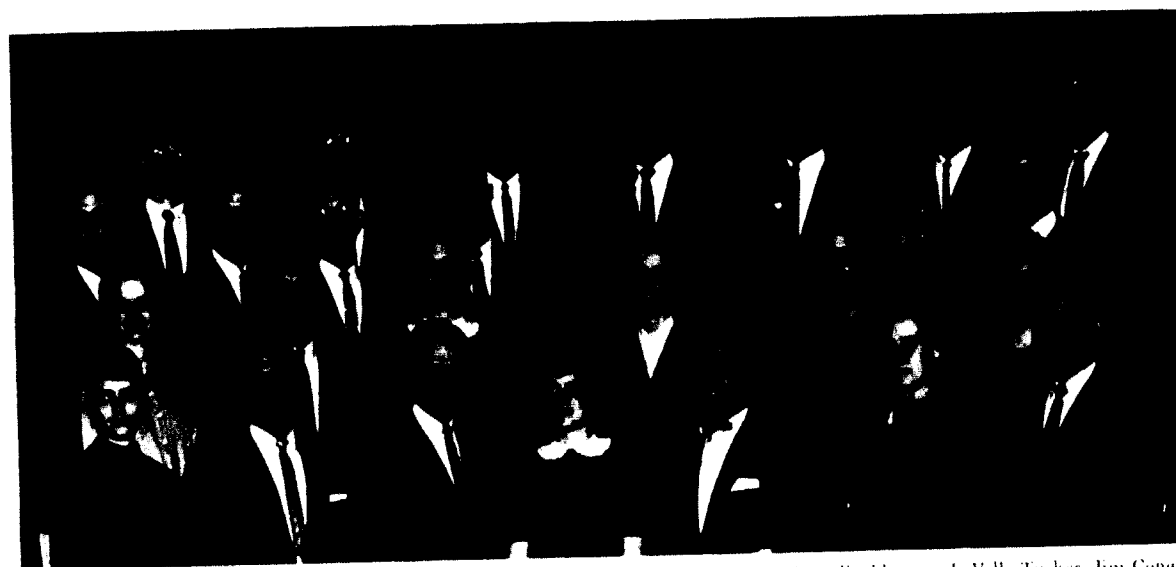

STUDENT SENATE: — Row 1: Nancy Ezell, Russell Caviczal, Don Witt, Diana Jones, Jesse Funkhouser, LaVelle Tucker, Jim Conger, Row 2: Rosalie Borgstadt, Jack Jordan, Mary Lee Menetre, Sue Carter, Peggy Wilson, Carol Ronemus, Row 3: Gary Flack, Merrick Mohler, Scottie Shatar, Jim Banning, Billie Krumsick, Joyce Lea Cornett, Barbara Harmon, David Burhans, Row 4: Fred Banks, Bob Motley, Rich Schwartz, Don Herrick, Don Head, Lenny Poppenhagen, Donald D. Boling.

student publications through its majority membership on the Board of Control.

The bulk of the Senate's work is carried on through committees functioning in the areas of academic affairs, campus grounds, chapel, orientation, school spirit, senate organization and student affairs. This year the committees were expanded to include non-Senate members and were coordinated by the executive committee composed of the student body president, secretary-treasurer and public relations director of the Senate and National Student Association coordinator. Don Herrick and Jim Banning were sent as delegates to the National Student Body Presidents' Conference held in August at Ohio Wesleyan University. Fifteen delegates went to the Fall Encampment held in

the Ozarks. Missouri Valley was the location of the Missouri Student Government Conference attended by eleven Senate members. Charles Durbin went to the Student Editorial Affairs Conference at Kansas University and Don Herrick and Dave Burhans attended the Regional International Student Relations Seminar.

The Senate has done extensive planning for next year. One of the biggest contributions it has made is to set up a series of discussion groups led by student leaders for the freshmen next fall. Formal procedure for freshman elections, cheerleader screening, and Colonel Alexander Doniphan election is being set up. Students from the Senate are to help plan Achievement Day. The Campus Grounds committee is revising the parking plan, and the Senate is to sponsor some chapel programs.

STUDENT SENATE COMMITTEES — Row 1: Carol Sue Gallum, Helen Houston, Sue Johnson, Karen McKinney, Melva Eaton, Connie Capen, Row 2: Linda Long, Pat Manuel, Ann Moncrief, Ron McGow, Linda Hill, Claire Taylor, Rosemary Williams.

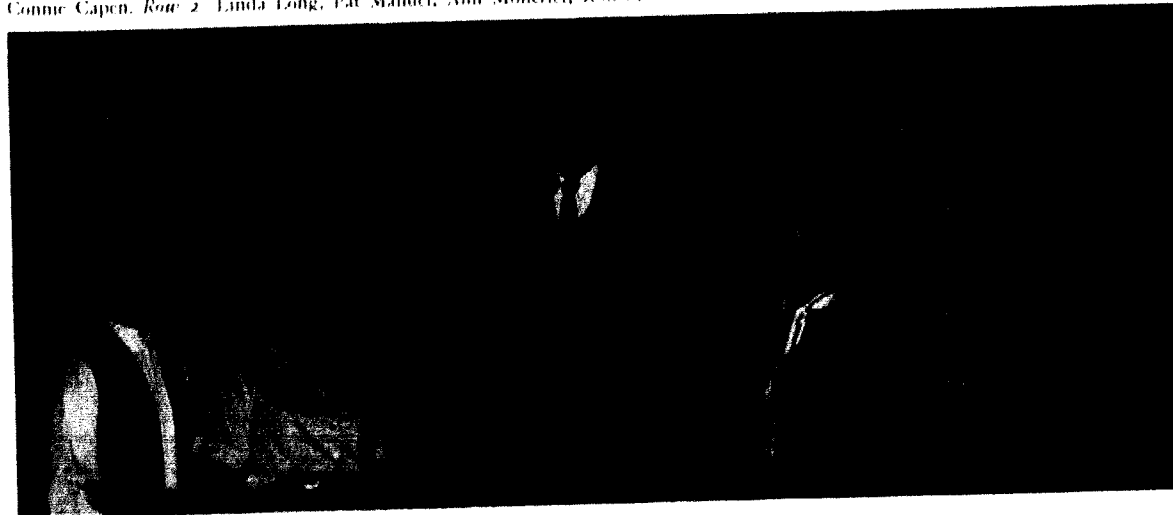



UNION BOARD—Left to right: Ed Damer, Myra Lane, Anna Margaret Kepley, Professor David Moore, Bill Dunbar, Bob Hoody, Professor Henry Cook, Rod Swearingen, Linda Kay Welsh.

Union Board Sponsors Varied Activities

The College Union Board, composed of two faculty members, seven student directors, the Union Director, twenty-one committee chairmen and their committees, started the year with a reception for new students and their parents. Following the Homecoming game a "Huddle" was held in the lounge of the Union so that parents and alumni could renew friendships with the faculty. A reception in honor of the five alumni was given at

Achievement Day. The Christmas season was brightened with a tree-trimming party, and following the presentation of The Messiah, with a Christmas party. Throughout the year record shows with student disc jockeys, art displays, news broadcasts, bridge lessons, and tours to the Nelson Art Gallery, Ford Motor Company, and Hallmark Cards were sponsored by this group.

UNION BOARD COMMITTEES—Row 1: Mike Flagg, Ed Damer, Rita Wilke, Ed Elliott, Alice Rowland, Jane Ann Hurst. Row 2: Carol Ronemous, Sally Gregory, Barbara Bivens, Wilma Grove, Alice Cunningham, Bill Dunbar, Marian Board, Louanna Elmerich, Linda Kay Welsh, Anna Margaret Kepley, Blencowe Daniel, Myra Lane.

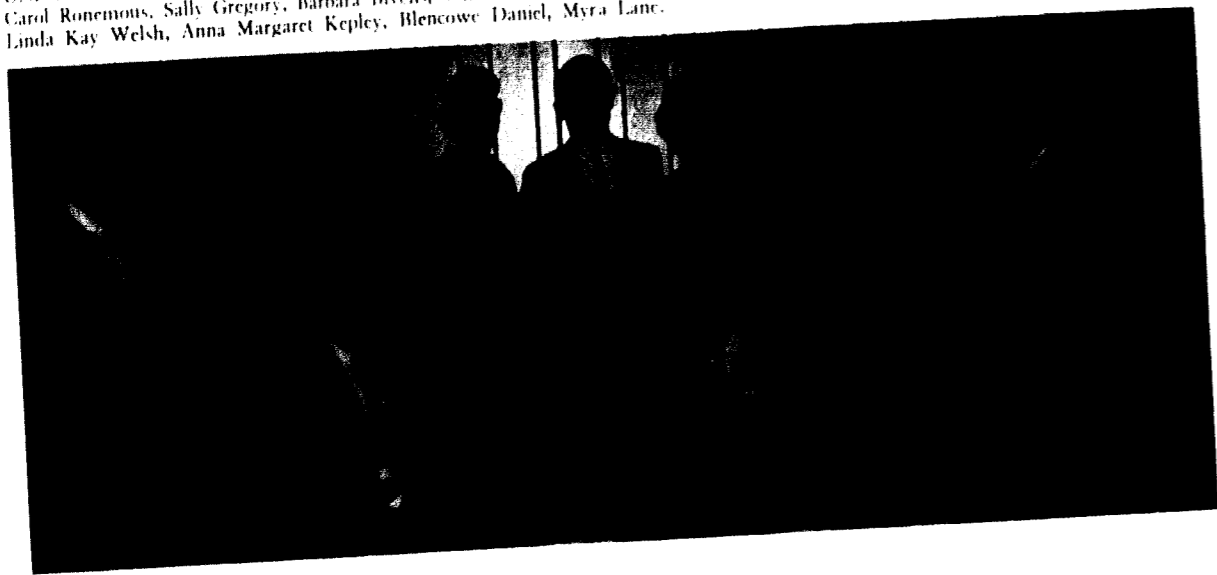

Counter Clockwise (starting at the top): Students wait for Judy Craig to tell the story of the "Littlest Stork" at the Union Christmas Party. . . . A tree-trimming party affords students a pleasant job with candy canes to eat, and fun in singing Christmas songs. . . . Two boys use the ping pong room between classes. . . . At the Achievement Day reception, students have a chance to visit with the five honored alumni. . . . Other Jewellites are admiring the tree-trimmers' work, while Rosalie Borgstadt is operating the record player for jazz show.



Row 1: Guy Etter, Larry W. Taylor, Dale Lacquement, Augustine Okonkwo, Russell Caycezel, Bill Tolva, Shelby Bittle, Joe Cunningham, F. N. Smith, Edward Marcus, Bob Richardson, Marshall Davidson, George Ramey, Dr. Hester. Row 2: Don Inloes, Richard McNally, J. A. Harris, David Page, Paul Casper, Ed Damer, Jerry Sheridan, Fred Banks, Larry Boyd, Stan East, Bob Stevenson, Donald Boling, Leroy Seat, Robert Kearney, Tom Bray. Row 3: John Caylor, Hubert Fox, John K. Bryd, Arthur Babbitt, Eddie Dowell, Billy Grimes, Billy J. Devine, Jim Carter, Howard Turner, Jack Hedrick, Charles Helm, Deral Dockins, John Hackworth, Dr. Moore, Leroy Elsbury, James W. Hatley, Gladstone Fairweather. Row 4: David Morton, Lawrence Heskett, Ernie Todd, Jack Cotton, Larry Seelinger, Jerry Newbold, M. H. Snare, Clyde McCormick, Larry Nardel, Gary Webster, Chuck Noble, Ed Forbes, Paul Taylor, Walter Morris, Jim Conger. Row 5: Fred Hyskell, Jay Willis, Joe Duke, Don Beard, Gene Patterson, Richard Schmidt, Reginald Rutherford, Bill Wehmeyer, Ken Ragsdale, Bruce Schoenberger, J. I. Willard, David Wintrex, Robert W. Phillips, Bob Brown, Lyle Wullbrandt, Don LaFontaine, Jim Pich, Melvin L. Spitzer.

Ministerial Association

The 140 members of the H. I. Hester Ministerial Association are those men preparing for the pastoral ministry, Christian Education, music ministry, and other specialized "full-time Christian vocations."

The group held meetings this year at chapel time on Monday at which they heard speakers selected from the seminaries and nearby churches relate their experiences on topics of vital interest to the present and future ministers. On Fridays, Rev. Tom Bray, director of religious activities, conducted a practical workshop.

Row 1: Beverly Riddle, Jane Cunningham, Leland Dye, Jerina Guffey, Jesse Funkhouser, Marian Gullenwater, Elizabeth Ann Allen. Row 2: Fred Banks, Bob Motley, Ed Forbes, Reggie Rethford, Lyle Wullbrandt, George Ramey, Bob Richardson.

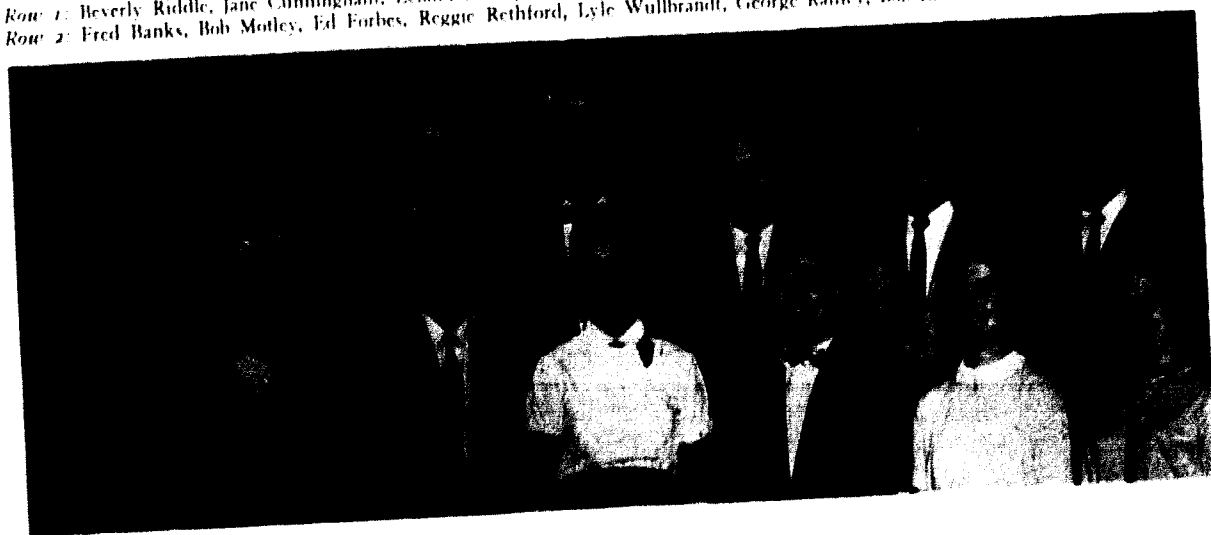

Row 1: Julia Cormack, Gretchen Van Hooser, Jim Conger, Martha Mathew, Sue Adams, Vanta Holby, Dolores Ray, Mera Lane. Row 2: Victor Jordan, Dale Lemons, Bob Bailey, Rich Schwartz, Jerry Newbold, Jim Banning, Alan White, Stan Lemon.

BSU

The Baptist Student Movement is the American Baptist Organization on the William Jewell campus. It provides fellowship and inspiration for its members through group discussion, prayer, and devotionals.

The BSM, also known as the Roger Williams Fellowship, holds its weekly meetings on Sunday evenings in the recreation room of Melrose Hall. Programs include various inspirational speakers who are often invited to these meetings, and members profit greatly from the lively discussions which take place.

This year the BSM with the BSU took part in the Student Worship programs held on Thursday nights for students in the College Union.

Row 1: H. Dean Adams, John Brunner, Carl King, Murray Hunt, Dave Splan. Row 2: Jim Banning, Jim Stephen, Eric Curritt, Rod Swearingen.



Interfraternity Council

The purpose of the Interfraternity Council is to further cooperation and friendly relations among the four national fraternities on campus.

The council is composed of one member and the president of each fraternity, and a faculty advisor. Meetings are held at least once a month to discuss problems and promote the general welfare of the fraternities.

The office of the president of the Council rotates among the fraternity presidents. This year the Kappa Alpha No. 1, Dave Splan, has served as president.

The main activity of this group is the organization and directing of the formal rushing activities in the fall and the supervising of pledging.



Left to right: Ian Clayton, Gail King, Carol Ronemous, Anna Margaret Kepley, Mera Lane, Martha LaFrenz, Kate Gokely.

Panhellenic

Promoting a spirit of cooperation between the three sororities on the Jewell campus is the purpose of Senior Panhellenic Council. This group is composed of members from each sorority and holds its meetings twice a month in the office of Miss Bates, dean of women.

The Council discussed mutual problems, and spent some time in setting up the rushing rules to be included in the Panhellenic Handbook.

The two main events of the year were the sponsoring of the Homecoming dance and the annual Panhellenic Banquet. Mrs. Van Williams, Kappa Kappa Gamma, was the speaker at the dinner at which time the officers for the coming year were installed.

Row 1: Ann Moncrief, Billie Krumnick, Linda Hill, Pat Manuel. Row 2: Anna Margaret Kepley, Connie Theodorow, Judy Baker, Tom Bolenbaugh, Dixie Norton.

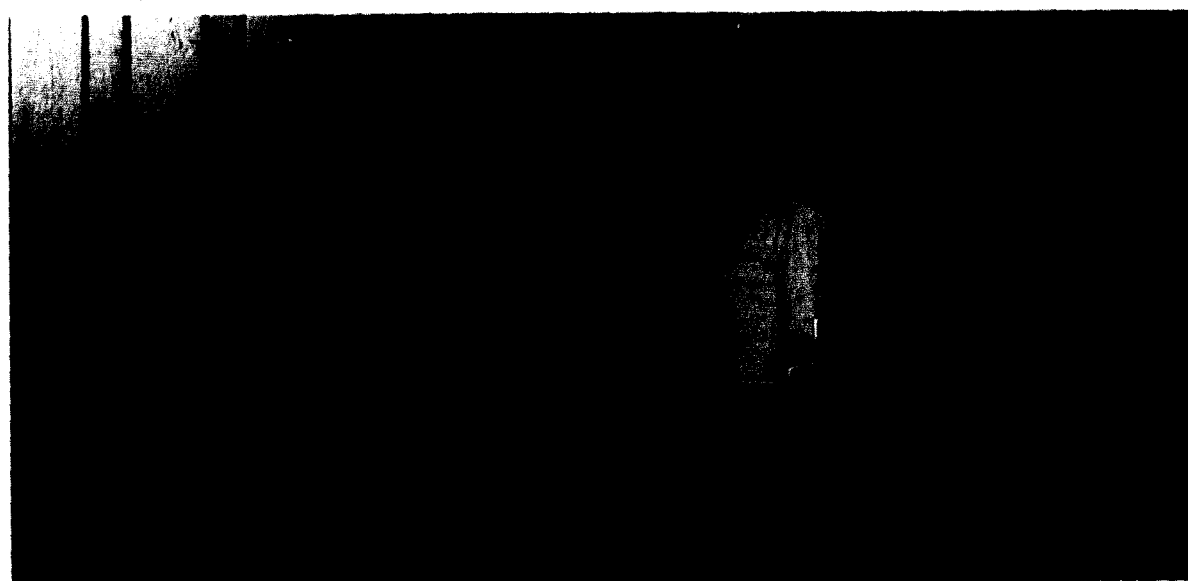

Junior Panhellenic

Promoting good relations between the pledge classes is the purpose of Junior Panhellenic which was initiated by the Senior Panhellenic seven years ago. The council is composed of three representatives from each of the three national sororities.

The Junior Panhellenic Council is set up in a similar manner to the Senior Council and thus aids in training and preparing the members for future positions on the Senior Panhellenic Council.

The major project of the group during the year is helping the admissions department in providing for visiting prospective women students to the campus.

House Councils

The House Councils from top to bottom are Jones Hall, Melrose Hall and Semple Hall. They are composed of representatives from each wing of the dorms, the dormitory president, a social chairman, and the house director. They meet "after hours" to discuss problems that arise in the wings, and are responsible for seeing that quiet hours are enforced. Problems which they are unable to solve or suggestions for better dormitory living are taken to the group at the bottom of the page. House Presidents' Council, made up of the president of each dorm, the wing president from each sorority and the dean of women. They discuss matters affecting all women students and also such things as "late minutes."

Open house at each dorm was held during the Christmas season. All the rooms were decorated in a Christmas theme and refreshments were served in Melrose recreation room.

Other parties and get-togethers were held in each dorm for the residents throughout the year. At the beginning of the year an "after hours" get-acquainted party was held in the main lounge of Semple Hall where the girls were introduced to their new house director, Mrs. Bridges, and the many other new residents of the dorm. With the beginning of second semester, Semple girls once again squeezed into the lounge for a Valentine party at which cake and punch were served.

The girls of Jones Hall welcomed their new house director, Mrs. Malone, with a lively party at which several of the girls entertained and Mrs. Malone displayed her talents with the "hula hoop." This was followed by a doughnut party and a Christmas party at which carols were sung, gifts exchanged, and each girl received a grab bag.

No one's birthday is forgotten at Melrose Hall, for each month the girls get together in the recreation room for a party honoring everyone who has had a birthday during that month. In October, of course, the celebration took the form of a Halloween party complete with costumes and screams. The Christmas season brought the traditional gift-giving, followed in February by a Valentine party.



JONES HOUSE COUNCIL.—Carolyn Beckmeyer, Susan Garnett, Mrs. May Ellen Malone, Shirley Williams, Kathryn Nelson.



MELROSE HOUSE COUNCIL.—Barbara Biron, Beverly Dietzschold, Carol Ann Carter, Alzona Jeffords, Dolores Kay, Diane Busch. Absent, Mrs. Ann Absher.



SEMPLER HOUSE COUNCIL.—Sue Johnson, Suzanne Wheeler, Joyce Shiver, Joyce Curnett, Karen Huo. Absent, Mrs. Fred Bridget.

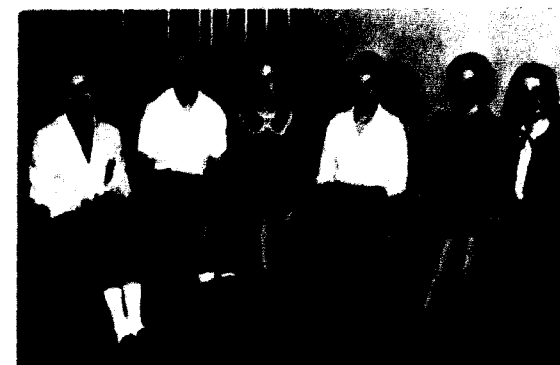

HOUSE PRESIDENTS' COUNCIL.—Karen Huo, Shirley Williams, Carol Ann Carter, Joyce Curnett, Joyce Shiver, Suzanne Wheeler. Absent, Miss Catherine Bates.



POSED FOR THEIR PICTURE are the Senior Class officers: Rich Schwartz, President; Don Witt, Vice President; Joyce Cunnett, Secretary; and Paul Taylor, Treasurer.



"GEE, I DON'T KNOW WHAT TO TAKE," says Tom Lewis to Coach Patterson and Lally Shackleford during enrollment in September.

SENIORS



Sheepskin Bound

HOWARD DEAN ADAMS, East St. Louis; *Psychology*. Phi Gamma Delta President, Psychology Club Treasurer, William Jewell Players, '58 Tatler Art Editor.

ELIZABETH ANN ALLEN, Tyler, Texas; *Elementary Education*. YWA President, BSU Council, Big Sister Council, Epsilon Omega Pi.

DON MANUEL ASTON, Kansas City; *History*. Ministerial Association.

FRED M. BANKS, El Dorado Springs; *Psychology*. Ministerial Association, BSU Executive Council, Student Senate.

FRED BELK, Kansas City; *History*. Phi Alpha Theta, Sigma Tau Delta, Pi Gamma Mu, Ministerial Association.

PATRICIA BIBLER, Kansas City; *Spanish and French*. A Cappella Choir, Beta Sigma Omicron Vice-President, Phi Sigma Iota President, Intramurals, BSU, Epsilon Omega Pi, Psychology Club.

Seniors

BARBARA BIVENS, Kansas City; *Sociology*. Student Associate Editor, Pi Gamma Mu Vice President, Sigma Tau Delta, A Cappella Choir, Melrose House Council.

MARION FRANCIS BOBIS, Independence; *Chemistry*. American Chemical Society President, Kappa Mu Epsilon Secretary, Sigma Pi Sigma.

BILL BRACKENRIDGE, Liberty; *Physical Education*. Football.

MARY BRONAUER, Goshland; *Music*. La Camerata, Sigma Tau Delta, Orchestra, Independent Society, YWA.

JOHN WILLIAM BURNS, Festus; *Physical Education*. Basketball, Track, "J" Club, BSU, Ministerial Association.

DIANE BUSCH, Gerald; *English*.

JIMMIE CARPENTER, Parkville; *Physical Education*. Beta Beta Beta, Women's Recreation Association, Who's Who, Intramurals, Alpha Delta Pi.

CAROL ANN CARTER, Thayer; *Chemistry*. Who's Who, "First Lady," Panagis, Beta Beta Beta, American Chemical Society, Big Sister Council, House Presidents' Council, YWA, Epsilon Omega Pi, BSU, Melrose House President.

JAMES CARTER, De Soto; *History*. Ministerial Association Secretary-Treasurer, Band.

PAUL D. CASPER, Kansas City, Kansas; *Sociology*. Ministerial Association, Student Senate, Independent Students' Association.



Seniors



ROBERT CHOW, Shanghai, China; *Chemistry*, American Chemical Society, Beta Beta Beta.

CARROLL F. CLARK, Hattisburg, Illinois; *English*, Phi Gamma Delta, Sigma Tau Delta Vice President, Tatler Revue Co-Chairman, Phi Alpha Theta, Shakespearean plays, William Jewell Players.



EARLE ANN CLAWSON, Campton; *Sociology*, Beta Sigma Omicron Recording Secretary and Historian, Big Sister Council, Band, Panhellenic Dance Tri-Chairman, Tatler Staff, Jones House Council.

DONALD W. CLINE, Excelsior Springs; *Philosophy*, Ministerial Association.



WILLIAM CHRIS CLINE, Joplin; *Physics*, William Jewell Players, Sigma Pi Sigma, Pi Kappa Delta.

JUDY CRABB, Liberty; *English*, Alpha Delta Pi, Sigma Tau Delta, Shakespearean Play.



JOYCE LEA CURLETTE, Kansas City; *Sociology*, Beta Sigma Omicron Wing President, Senior Class Secretary, House Presidents' Council Secretary, Student Senate, Big Sister Council, William Jewell Players, BSM.

JERRY CURLETTE, Springfield; *Economics*, Student Body President, "Colonel Alexander Doniphan," Lambda Chi Alpha President and Vice President, Acons, "Who's Who, American Chemical Society, Pi Kappa Delta, Kappa Mu Epsilon President, Interfraternity Council.

T. EDWARD DAVIER, Joplin; *English*, Acons, Who's Who, College Union Board President, Junior Class President, Sigma Tau Delta, Student Senate, A Cappella Choir, William Jewell Players, Ministerial Association, Band, All School Picnic Co-Chairman.

CHARLES BLENGOWE DANIEL, Potosi; *Biology*, Phi Gamma Delta Treasurer and Historian, Beta Beta Beta, College Union Board Committee Chairman, Squawkers.

Seniors



VERNON A. DAVIS, JR., Riverside; *Economics*, Economics Club, Psychology Club, Intramurals.

KEITH EDWARD DYER, Parkville; *Spanish*, William Jewell Players, lead in "The Miser," College Union Council, Eaton Hall Council.



STANLEY B. EAST, Eccman; *Sociology*, "J" Club.

STERLING L. ESCHERY, Butler; *Sociology*, Ministerial Association.



NANCY EZELL, St. Louis; *English*, Panagis, Who's Who, Alpha Delta Pi President, Alpha Lambda Delta, Sigma Tau Delta President, Student Senate Secretary-Treasurer, Junior Class Treasurer, '58 Tatler Business Manager, Big Sister Council, William Jewell Players, Psychology Club.

ALVIN EDWARDS, FOMBS, Overland; *History*, BSM President, Ministerial Association, Wrestling, Football, "J" Club, Alpha Phi Omega, All School Picnic Co-Chairman.



RICHARD L. GARBER, Liberty; *History*, Lambda Chi Alpha, Track, Cross Country Team Captain, Wrestling, "J" Club.

RICHARD GENTLE, St. Louis; *Sociology*, Ministerial Association.



EVEN LITTLE BOYS AND DOGS WATCH THE GIRLS as they twirl their batons to the Band's music during the Homecoming parade.

Seniors



MARYN GILLENWATER, Denver, Colorado; *History*, Who's Who, Alpha Lambda Delta, Epsilon Omega Pi President, Phi Alpha Theta Secretary, Big Sister Council Program Chairman, BSU, Orchestra, YWA.



JOHN GRATH, Liberty; *Physics*, Sigma Pi Sigma, Track.



WILLIAM H. GRIFFITH, Utica, Ohio; *History*, Ministerial Association, Phi Alpha Theta, Pi Gamma Mu.

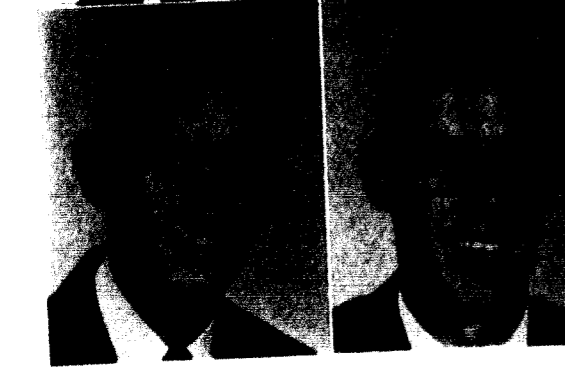

JERINA GUFFEY, St. Louis; *Elementary Education*, YWA, BSU, Pi Gamma Mu.

JOHN D. HACKWORTH, St. Louis; *Speech*, Ministerial Association President, William Jewell Players, Pi Gamma Mu, BSU, Student Staff, A Cappella Choir, College Union Newscaster.

HILERA HARDY, St. Louis; *Physics*, Kappa Alpha, Homecoming Talent Show, Tutler Staff.

ROBERT L. HARDY, Houston, Texas; *Biology*, Lambda Chi Alpha, College Union Board Director, Beta Beta Beta, BSU.

ROBERT LEWIS HARGEN, Kansas City; *Sociology*, Phi Gamma Delta, Ministerial Association, BSM.

"I'M GLAD THESE CHAIRS ARE SOFT," think these students as they listen to Bach for music appreciation class.

Seniors



JAMES W. HATLEY, Ottick; *English*, Ministerial Association.



CECIL JAMES HENRY, JR., De Soto; *English*, Student Senate, Independent Students' Association President, BSU, Ely House Council, Ministerial Association.



VERLIN "PET" HENSLEY, Keenesburg, Colorado; *Business Administration*, Kappa Alpha No. 4.



JACK HEISTIS, Kansas City; *Elementary Education*, A Cappella Choir.



JAMES ELVIS HICKS, Hillsboro, Illinois; *History*, Pep Band, Political Science Club Treasurer and Vice President, Lambda Chi Alpha.

MARSHALL ALLEN HOWARD, Great Bend, Kansas; *Chemistry*, Acorn, Who's Who, Kappa Alpha, James R. Eaton Award, James Marvin Motley Award, Homecoming Co Chairman, American Chemical Society President, Student Court Chief Justice, Pep Band, Kappa Mu Epsilon.

JERRY HUBBARD, Kansas City; *Biology*, Shakespearean Play, Sports.

VIRGINIA HURT, Springfield, Illinois; *Elementary Education*, Independent Students' Association President and Central Region Secretary, BSU, Pi Gamma Mu, Sigma Tau Delta, YWA Vice-President, Epsilon Omega Pi.

ROBERT JAMIESON, Kansas City; *Economics*, Sigma Nu, "J" Club, Football, Golf, Track, Student Senate, Inter-Fraternity Council, Business Club.

FUAD JARJOURA, Nazareth, Israel; *Chemistry*.

TRYING HARD TO SEE THE MUSIC are the Beta Sigs and Sigma Nus during a dessert at the Sigma Nu house.



Seniors



ALZORA JEFFORDS, Mount Vernon; *Speech*, Panaegis, Who's Who, College Handbook Editor, BSU President, Sigma Tau Delta, Big Sister Council Vice President, *Student Associate Editor*, YWA, Debate, Student Court.



MARGARET JOHNSSEN, Lee's Summit; *Music*, "Carousel," A Cappella, Beta Sigma Omicron Song Leader and Historian, Epsilon Omega Pi, Panhellenic, Big Sister Council, YWA.



ROBERT JOHS, North Kansas City; *Economics*, Sigma Nu, "J" Club, Basketball, Intramurals.

GERALD W. JONES, Joliet, Illinois; *Business Administration*, Kappa Alpha, A Cappella Choir.



VICTOR JORDAN, Crowley, Colorado; *Business Administration*, BSM, Independent Students' Association.

POWELL KEENEY, Smithville; *Philosophy*.

STURLEY KOHLER, Sioux Falls, South Dakota; *Chemistry*, Panaegis, Alpha Delta Pi, Sigma Tau Delta, Kappa Mu Epsilon Treasurer, Alpha Lambda Delta, '58 Tatler Editor, William Jewell Players President.

GAY KUETTNER, Dallas, Texas; *Elementary Education*, Panaegis, Sigma Tau Delta, Alpha Gamma Delta President, Intramurals.

Seniors



RICHARD KUREK, Kansas City; *Business Administration*, Business and Economics Club.

JANICE LUCKEY, Liberty; *Sociology*.



SALLY LUCKEY, Doniphan; *Elementary Education*, Beta Sigma Omicron Corresponding Secretary, Panaegis, Cheerleader, Homecoming Queen, Football Queen, Basketball Queen, Sigma Nu White Rose Queen, Tatler Princess, Homecoming Princess, Freshman Class Secretary, Panhellenic Council Program Chairman, Tatler Associate Editor.

CHARLES LEE, St. Louis; *Sociology*.



BARBARA McCALEM, North Kansas City; *Elementary Education*.

HAROLD McGUIRE, Hickman Mills; *Biology*, Football, Band, A Cappella Choir, Pep Band, Tatler Revue Co-Chairman, Kappa Alpha Order, Swimming Team.



RICHARD L. McNALLY, Detroit, Michigan; *Sociology*, Ministerial Association, Roger Williams Fellowship, Lambda Chi Alpha, Squawkers.

HAROLD MADERA, Independence; *Physics*, Lambda Chi Alpha, Kappa Mu Epsilon, Sigma Pi Sigma, Varsity Golf.



BERT MILLER, Thayer; *Physical Education*, Football, Wrestling, "J" Club.

HOLLY NEWTON, Liberty; *Music*, Junior Class President, Sophomore Class President, Band, Orchestra, La Camerata, Pep Band, Lambda Chi Alpha, Senate.

Seniors



CHARLES C. NOBLE, JR., Savannah; *History*.

BEVERLY ANDERSON ODOM, Holt; *Spanish*. Phi Sigma Iota, Epsilon Omega Pi President, Semple Hall House Council, House Presidents' Council.



BILL PENDLETON, Liberty; *Physics*. Who's Who, Aeons, Football Team Co-Captain, All-Conference Football Recognition, Kappa Alpha Order, Eaton Science Award, Sigma Pi Sigma President, DSF, Kappa Mu Epsilon Treasurer, "J" Club secretary, Track, Football.



JAMES H. PIRCU, Platte City; *Pre Medical Chemistry*. Who's Who, American Chemical Society, Beta Beta Beta, Ministerial Association, Lambda Chi Alpha, Student Senate, BSU Executive Council.

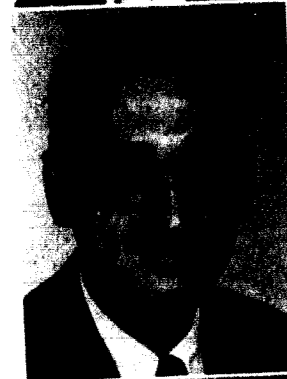

BOB RICHARDSON, Gregory, Michigan; *History*. BSU Executive Council, Mission Fellowship, Student Senate.



ALICE ROWLAND, Stamford, Connecticut; *History*. Alpha Gamma Delta, College Union Committee, William Jewell Players, Tailer Staff.



GEORGE ROWLAND, Nevada; *Economics*. Young Democrats, Alpha Phi Omega, Lambda Chi Alpha Treasurer, Secretary.



ROBERT CHARLES RUCH, Kansas City; *Physics*. Lambda Chi Alpha, Sigma Pi Sigma, Band.



IT'S GREEK TO ME! say these six ministerial students as they prepare for Dr. Derwacter's class in a corporate effort.

Seniors



BILL SAGE, Independence; *Music Education*.

DAVID SARVER, Wichita, Kansas; *Biology*. Phi Gamma Delta, Beta Beta Beta, Inter Fraternity Council.



BRUCE O. SCHOENBERGER, Glendale, California; *Music Education*. A Cappella Choir, Assistant Band Master, La Camerata.

CHARLES SCHOWENGERD, Liberty; *Elementary Education*. Band, Beta Beta Beta.



RICHARD K. SCHWARZ, St. Louis; *History*. Senior Class President, Junior Class Vice President, Student Senate, Lambda Chi Alpha, Phi Alpha Theta, Track Co-Captain, "J" Club, Student Staff.

JUST SEAL, Liberty; *Elementary Education*. Gamma Beta Nu, Pi Gamma Mu.



LEROY SEAL, Liberty; *Sociology*. Ministerial Association, Pi Gamma Mu President.

LILLIE SHACKLEFORD, St. Louis; *Physical Education*. Beta Sigma Omicron, Women's Recreation Association Treasurer, Physical Education Major's Club Treasurer, BSU, YWA, Miss Peppy.



JERRY SHERIDAN, Kansas City; *Elementary Education*.

DAVID SLAUGHTER, St. Louis; *History*. Basketball, "J" Club, Sigma Nu.

Seniors



DAVE SPEAR, St. Louis; *Psychology and Business*, Kappa Alpha Order No. 1, No. VI, Inter-Fraternity Council President, Psychology Club President, Sophomore Class Vice-President, Student Senate Treasurer, Swimming Team, Kappa Mu Epsilon.



BOB STEVENSON, Kansas City; *History*, Ministerial Association, BSU.

JOHN STEWARD, St. Louis; *Latin*, Assistant Dorm Director.

BETTY STROTHER, Kansas City; *English*, Sigma Tau Delta, Psychology Club Secretary, Vice-President, William Jewell Players, Beta Sigma Omicron Corresponding Secretary, Majorette.



PAUL TAYLOR, Thayer; *History*, BSU, Football, "J" Club, Senate, Senior Class Treasurer.

BOB TINSLEY, Kansas City; *Psychology*, Lambda Chi Alpha, Sigma Tau Delta, William Jewell Players.



RUTH TIPTON, Hannibal; *Physical Education*, Y.W.A., Alpha Gamma Delta, BSU, Physical Education Majors' Club, Homecoming Talent Show.

RONALD TURNER, Kansas City; *Physical Education*, Sigma Nu.

DURWOOD WATSON, Kansas City; *Physical Education*, Sigma Nu, Football Co-Captain, "J" Club.

LINDA KAY WELSH, Springfield, Illinois; *Music Education*, Who's Who, Beta Sigma Omicron, La Camerata, A Cappella Choir, String Quartet, Epsilon Omega Pi, College Union Board Secretary, William Jewell Players, Big Sisters.

Seniors

MAX WHILES, Platte City; *Physical Education*, Track, Football, "J" Club, Fly Hall Resident Director.

ROBERT WILLIAMS, Gashland; *Mathematics*, Sigma Nu Commander, Beta Beta Beta, Student Court Judge, Kappa Mu Epsilon Vice-President, "J" Club Treasurer, Track, Acems, Psychology Club, Shakespeare Play.

DON WITT, Platte City; *Speech*, Lambda Chi Alpha, Pi Kappa Delta President, Diamond Key Debator, Senior Class Vice-President, Alpha Phi Omega President, Board of Control, Ministerial Association, Who's Who.

ROBERT L. WOMACK, Middletown, Ohio; *Physical Education*, Sigma Nu, Football, Track, "J" Club, Physical Education Majors' Club.



Re-Classified as Seniors Second Semester

(See Junior Section)

DONALD CHANEY, Excelsior Springs
RALPH DOWELL, Kansas City
WILLIAM DREYER, Concordia
JOE FRAZIER, Kansas City
RICHARD GRANT, Kansas City, Kansas
ROY JOHNSON, Henrietta
DAVID KELLEY, Kirkwood
RON KELLEY, Kansas City

HARRY KOCHANOWSKI, Liberty
EDWARD MCCALLUM, North Kansas City
AUGUSTINE OROSKWO, Nigeria, West Africa
WILLIAM PRITCHARD, Kansas City
JOYCE SHIBBER, Ursa, Illinois
CAROL ROSEMOUS, Kansas City
MAURICE SNARE, Liberty
JIMMIE STUTSMAN, Kansas City

Shutter Shy Seniors

JEAN ANN DINKINS, North Kansas City
JAMES FIREBAUGH, Danville, Illinois
HUBERT FOX, Adrian
RICHARD FROHOCK, Kansas City
LLOYD R. GENTRY, Liberty
ROBERT GILHAUS, Sullivan
HELEN M. HAMPTON, St. Joseph
HARRY L. JESCHKE, Moose Jaw, Sask., Canada
ROBERT E. KAY, Danville, Illinois
CARL RAY KING, Kansas City
JOE R. KLEIN, Independence
BILLY LECLERE, Kansas City

JERRY LEEVER, Kansas City
MARY LESSEY, Kansas City
LARRY JOE MARKT, Independence
GAIL MINTER, Kansas City
XAVIER MORENO, Kansas City
MARILYN NELSON, North Kansas City
ELIAGO NUÑEZ, Kansas City
LOS R. OWEN, Laclede
JOHN E. SHEPHERD, Kansas City
EDWARD SNIDER, Nashua
JUANITA WALDEN, Kansas City
DALE G. WHEAT, Independence

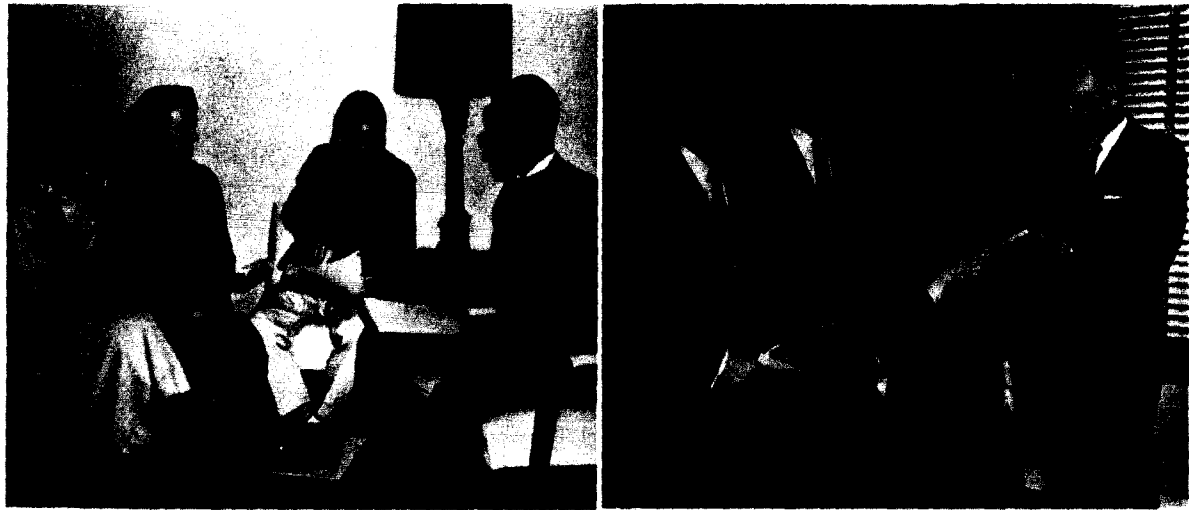

GET THE PICTURE, LENNIE! Jim Banning, president of the Junior class, points out a problem, while Sue Carter, treasurer, Maxine Rice, secretary, and Lenny Poppenhagen, vice president, watch amused.

DON'T SPEND IT ALL IN ONE PLACE. Dr. Binns advises Myra Lane, second place winner of the Stevenson Essay Award Contest while Norm Bouman, third place winner and Kermit Walling, first place winner, look on.

JUNIORS

One Step Away

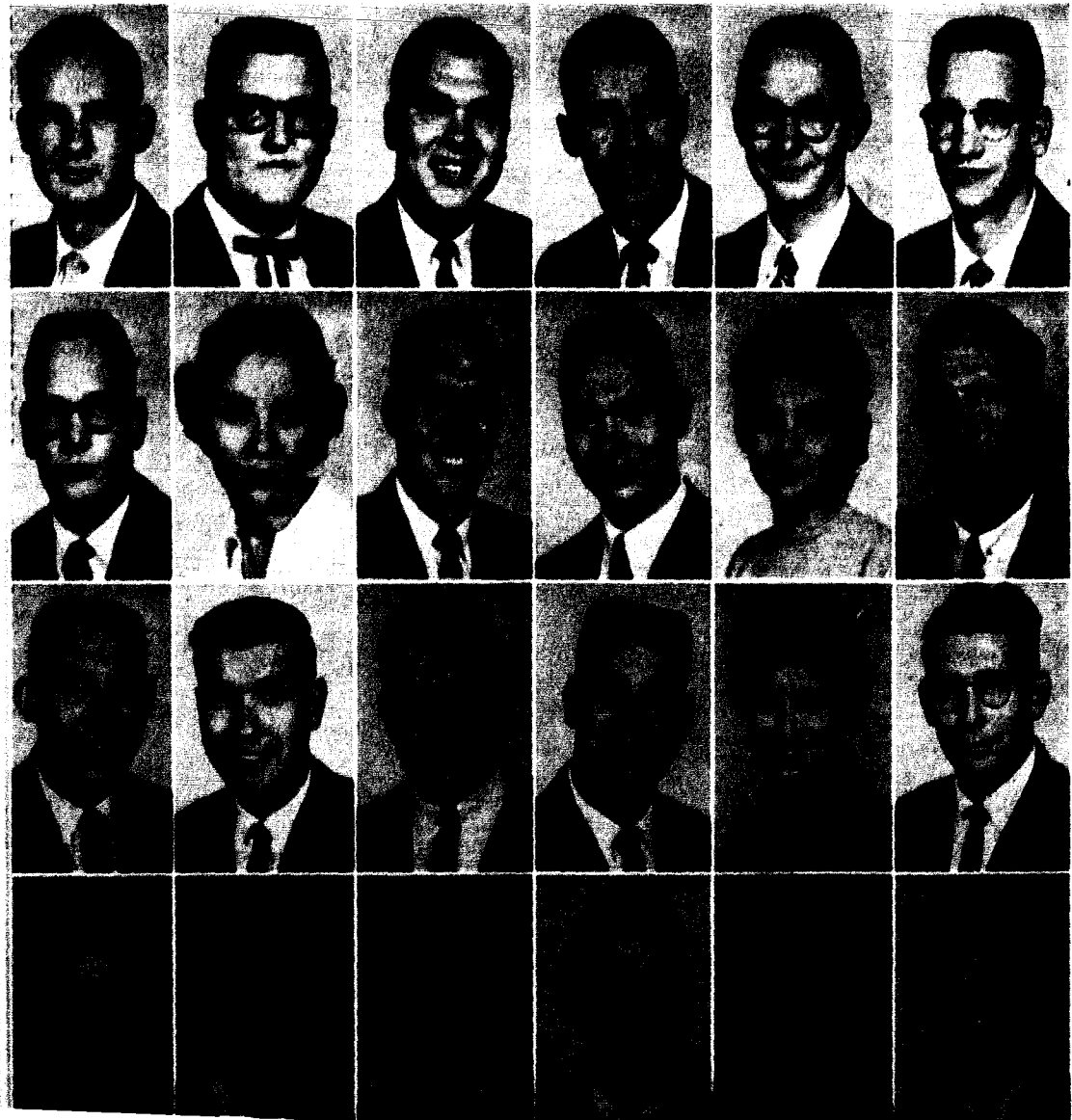

CHARLES T. ADAMS
WALTER BARRETT
RICHARD BARTLEY
JIM BANNING
LENNY POPPENHAGEN
SUE CARTER

TED BARRETT
JUDY BARRETT
WALTER BURGESS
LARRY BOYD
KATHLEEN BOYD
CLARENCE BISHOP

DON BEECHER
STEVEN BESS
DAVE BOLESINGER
RAY BOUMANN
DIXIE BOYD
JOHN BOYD

MARLYN BROWN
WILLIAM BURNS
EDGAR BUSH
BARRY CAMPBELL
ART CARTER
LARRY CARTER

Juniors



SUE CARTER
NANCY CASTLEMAN
MARLYN CAMPBELL
DONALD CHANLEY
GEORGE CHRISTIANSON
GAYLE CLARK

ROYAL CLARK
RAYMOND COLDFIELD
JIM COLDFIELD
VICTOR COLLEY
EDWARD COSWAY
BILLY JOE DE VITO

WILLIAM DUNSMYR
BOB DUSSELDORF
JOHN DIXON
MARVIN DIXON
DUSTY DODKISS
MARY BEITH DOLLEY

RALPH DOWELL
HARRY DOWELL
MARY DUNSMYR
BILL DUNSMYR
HOWARD DUNSMYR
CHARLES DUNSMYR

JOE DYCKE
EDWARD EHRHARDT
ED ELLIOT
LARRY ELLIOT
LOU ESTHER
GUY ELLIOT

ED EVANS
GEORGE EVANS
FARWELL EVANS
RONALD FARMER
JOE FRAZIER
JESSE FUNKHOUSER
MARCELENE GIBBS

GEORGE GOUDIE
DICK GRANT
DON GREGORY
BILL GRIFFEY
WILMA GROVE
BILL GUNTER



Juniors

ROBERT HARPER
CHARLES HARZELL
DAVID HARVEY
ROBERT HAUFLER
DON HERRICK
MARGARET HERRICK

VANLVA HOLBY
MARSHALL HOSKINS
BOB HOWARD
KAREN HUSO
JOHN JACKSON
WIDAD JAMILL

DON JOHNSON
ROY JOHNSON
SUE JOHNSON
BEVERLY JONES
MILTON JORDAN
CECILE JUNG

DAVE KELLEY
JUDITH KELLEY
ROS. KELLEY
ANNA MARGARET
KELLEY
RALPH KESNARD
GALE KING

HARRY KOWALOWSKI
ROSEMARY KWOK
VIRIL LACOMBE
MARTHA LAFFENZ
TONY LANSBERG
MYRA LANE

Juniors

PHILIP
LAFENSCHEWICZ
WILLIAM LEW
SUSAN LEMMONS
CICIL LEWIS
TOM LEWIS
MARLENE LOUIS

GEORGE LUTHELL
EDWARD McCALLUM
MIKE MALONEY
CHARLES MANSKY
MARGIE MATHEWS
RON MEDFOLD

JERRY MEYER
EDNA MEYER
SANDRA MORAN
BENJAMIN MORROW
MIKE MORROW
DAVID MORROW

CHARLES MURPHY
JILL NELSON
KATHRYN NELSON
JOHN NEWBERRY
AUGUSTINE OROGOWSKI
ROSE OWEN

DAVID PAGE
DEBBE PARKER
JIM PERRY
SANDRA PERRY
JAMES PERRY
LEONARD
DORRIS PERRY

LOREN PITCHARD
WILLIAM PITCHARD
KENNETH RAGAN
GEORGE RANLEY
DELORES RAY
LAVINE RAY

MAVISE REE
RON RICH
BEVERLY RIDDLE
CARA RODENBACH
CAROL ROSEMIUS
LEE WRAY RUSSELL



LISTENING WITH SKEPTICAL EARS.
Bob Kinnaid, Paige Seats, and Marvin
Sands (seated) hear the officer say—Yes
sir! That's our model. Bright Future!



Juniors

CHARLES SCHWIMM
LEON SEAT
PAUL SEARS
LEO SEWELL
SCOTT STEVENS
ROBERT STEVENS

JOHN STUBBS
JERRY SUGGS
MARGARET SWANN
MARGARET SWANN
VIVIAN SWANN
JERRY SWANN

LEO SWANN
JERRY SWANN
JERRY SWANN
JERRY SWANN
JERRY SWANN
JERRY SWANN

LEO SWANN
JERRY SWANN
JERRY SWANN
JERRY SWANN
JERRY SWANN
JERRY SWANN

ROBERT SWANN
JERRY SWANN
RAYMOND SWANN

Shutter Shy Juniors

JAMES H. ALLEN
ROBERT L. BATES
ESTHER BARRETT
LEO BASTIN
EARL B. BENNER
EDWARD DUCKWORTH
EUGENE FLOWERS
DONALD R. HENDERSON
GEORGE A. LADD
CARL LAMP
RICHARD LANGSTON
MICHAEL LINTZ
WILLIAM LINSON
CLYDE MCCORMACK
CHARLES REISER
ROALD D. SHAWER
RALPH STONE
ALFRED PAUL
THOMAS
STUART E. WHEATLEY

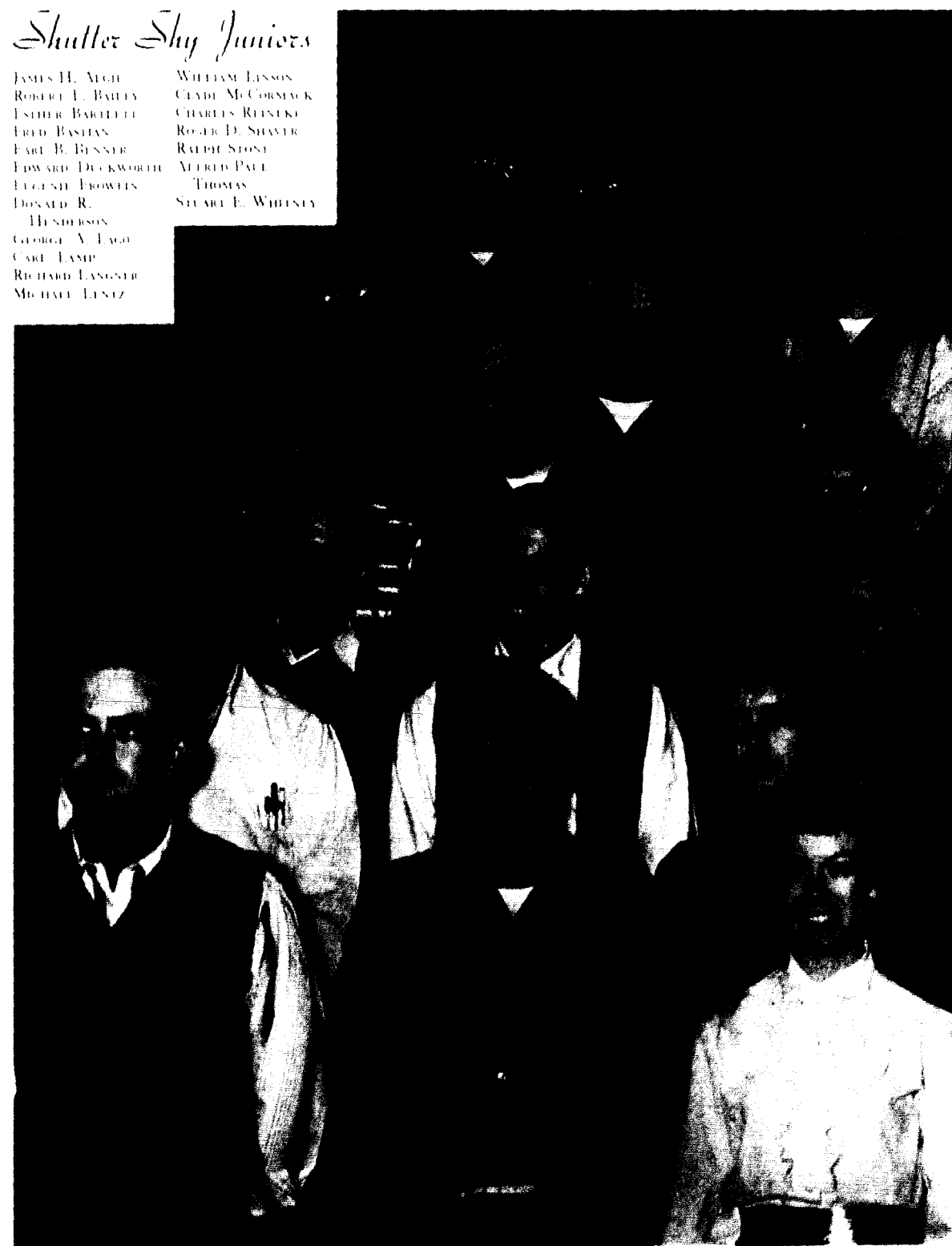

William Jewell Welcomes New Second Semester Students

First Row, Front to Back: JAMES K. BROWN, JACK SANDERS, JAMES HOUSTON, WILLIAM APLEN, MARTIN BARKER, MIKE OGLE, EVERETT SAME
Second Row: DON DOUGLAS, JAMES JACKSON, HAROLD FURE, JOE

HERRARD, RICHARD DARNLEY, JERRY HOSS
Third Row: LINDA DONALDSON, NANCY STEVENS, SANDRA MITCHELL, MELBA SHARP, MARGARET REILLY, JAMES L. HAML, KEN POLLACK (Franklin), RAYMOND J. WARD

SEVEN DOLLARS FOR A BOOK? A familiar phrase heard in the bookstore at Sterling Elbowy, (bottom), Bill Griffith and Charles Noble buy their new texts.



IT'S COKE TIME for the officers of the Sophomore Class as they get together in the Cage. They are Dave Buchanan, President; Laelle Tucker, Treasurer; Rosalie Borgstadt, Secretary; and Jim Conger, Vice President.

"NICE WEATHER WE'RE HAVING," quips Barbara Harmon to Jim Ham and Gus Linley as they smile through chattering teeth.

SOPHOMORES

Midway Markers



SEE ADAMS
KES. ALDRIDGE
GARY BARBOUR
CAROLYN
BECKSTEYER
CIVENSBER
BEISSNER
JOYCE BURGMAN

HELEN BURSH
SHELBY BUTTE
SHELDON BRYAN
MARLEN BRYAN
DONALD BOLLING
NANCY BOLLING

BILL BOOTH
ROSALIE BORGSTADT
LARRY BOYD
LYNN BRANDT
EVERETT BROWN
ROBERT BROWN

JOHN BRUNNER
DAVE BURHANS
DAVID BUZZELL
WILLIAM CALLIS
HUGH CARLIN
MARGARET CARNAHAN

Sophs

PHYLLIS CASPER
RUSSELL CAVELZIT
ELIZABETH CHOPPIN
RALPH CLARK
JAN CLAYTON
CLAUDE CLEVELAND

KAYE COCKEY
MIKE COMPTON
JIM CONGER
JILL COOMACK
ALICE CUNNINGHAM
JEFF CUNNINGHAM

JUSTIN CUNNINGHAM
MARSHALL DAVENPORT
NANCY DUFFIN
JERRY DUFFIN
BETTY
DUFFIN
ALBERT DUFFIN

JOE DUBOY
ERIC DUBOY
EDWARD DUBOY
MELBA EATON
DONALD ELLIOTT
LESLIE ELLIOTT

OLGA MARIE ELLINGER
KAREN ELLIOTT
TOM ELLIOTT
GARY FEAR
MICHAEL FEAR
LOUISIANA
FLORINELLI

BARBARA FLOYD
ELAISE FRY
MADLYN GARMAN
RICHARD GLENNER
CAROL GRAYSON
DIANA GRAY

DENNIS GREY
SALLY GREGORY
JEWELL DEAN
GRIFFIN
CAROL SUE GILGUM
LARRY HAMILTON
JACK HANSON





Sophs

BARBARA HARMON
JO HARVEY
WILLIAM HARVEY
JO HAWKINS
DONALD HEAD
HARVEY HECHT

JACKIE HEDGECOCK
SUZANNE HENRIK
BEVERLY HENRIK
LESLIE HENRY
JANET HENRY
LAWRENCE HUSKEL

JOE HUBERT
JANIS HUBERT
LESLIE HUNT
FRANCIS HUBERT
HILL HUBERT
PATRICIA HUBERT

LESLIE HUNT
DONALD JAMES
DORIS JONES
MARTIN JONES
ROBERT KENNEDY
DORIS KELLEY

KAREN KENNEDY
SANDRA KENNEDY
KENNETH KIRBY
DAVE KOSOFF
CAROL LAMBE
ARLE LAMBE

Sophs

PATRICIA LAMMER
LINDA LEONELLI
WILLIAM LOW
JAMES LOWE
REBECCA LOWMAN
IVAN MASVILLE

EDWARD MARCUS
ROSEMARY MARTIN
ROBERT McGUIE
GARY MENDHAM
MARY LEE MESSALL
DEAN MILLER

JAMES MILLER
VICKI MORGENTHAU
RICHARD MOORE
GARY MOORE
NANCY MOORE
VICTOR MOORE

ROBERT MORRISON
MARGARET MOSE
ROBERT MULLER
WILLIAM NAY
ROBERT NEWHAM
GERALD NEWBOLD

LESLIE NEWTON
FRANCIS NOLTE
ROBERT OGLE
ANN PARK
ROBERT PARK
GEORGE PARKER

ROBERT PHILLIPS
KEN POLLOCK
JIM PRATHER
RICHARD PYLE
CONNIE JO RAY
JIM RENO

WILLIAM RUTHERFORD
MADELINE RICE
GERALD RICHARDS
KEITH RICHARDSON
BILL ROGERS
CHARLES RUTHERFORD



A GREAT COMPOSER? Dave Williams studies the next chord as he practices in the chapel.

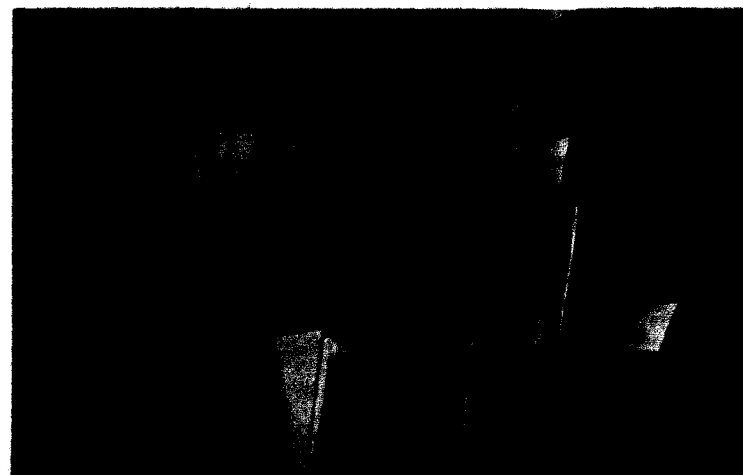



Sophs

LYNN SCHMIDT
DANA SCHMIDT
OSCAR SMITHFIELD
MARGARET SOLZMAN
MELVIN SPEIZER
JERRY STALEY

TWILIGHT STEIGER
RICHARD STELLWAGEN
JOYCE STRONGFIELD
WALTER SUNDAY
OLIVER SWANEY
FRANK TAPP

KENNETH TAPP
LARRY THOMAS
ROGER THOMAS
CHARLES THOMSON
JERALD THORNBURG
LAVELLE THORPE

STEVE TURNER
JACK UNDERWOOD
GEO. VOIGT
ROY WALSTROM
ROBERT WALKER
TOM WOOD

WILLIAM WEIDENBERG
PATRICK WELLS
REX RAY WELLS
KEVIN WILKINS
BERTHA WILLARD
L. L. WILLARD

DAVE WILLIAMS
PEGGY WILSON
LYLE WILLENBRAND

Shutter Shy Sophomores

RICHARD BAKALA
GORDIE BRETHERTON
ELIZABETH
CAROL KEN
PAUL BURTON
GROSSMAN
JAMES FAGAN
DAVE FORBES
RICHARD HULL
HEDDIE IMBERTA

THEODORE JOYNER
LEO M. MAHLE
WALTER OHSBORN
GUY OWEN
CAROL RAY
WILLIAM ROSENBERG
MORLEY RUSSELL
FREDERICK SMITH
JULIA TRAVIS
JOHN P. WILLIAMS
DAVID WESTON

CLOCKWISE FROM TOP: Boys leaving for Christmas vacation; Max Walker and Kathleen Nelson unpacking on their first day back; and Kyle Fagan unloading his car with his hands full to prove that girls are not the only ones who take a lot home. Then it's back to the books as Lou Esther and Franlee Fox load toward finals.

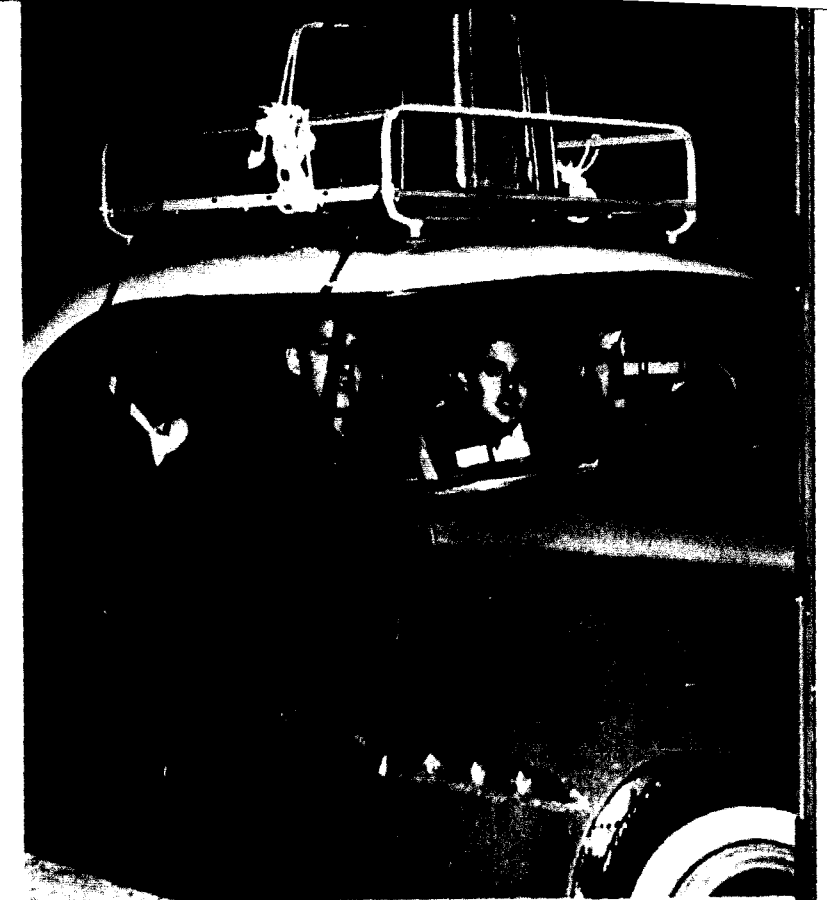

WHERE'S THE FIRE? an onlooker asks as the ADP's ride atop the fire engine during the homecoming parade.



"OH LICK, THEY'RE TAKING OUR PICTURE," says Billie Kinnick, Freshman secretary to Jack Jordan, president. Diana Jones, treasurer, and Myrick Mohler, vice president.

"BUTTON FRESHMAN!" orders Senior Bruce Schoenberger to two lucky freshman boys clad in long ties with shirts on backwards, and pants rolled up for freshman initiation.

FRESHMEN

Beanie Wearers

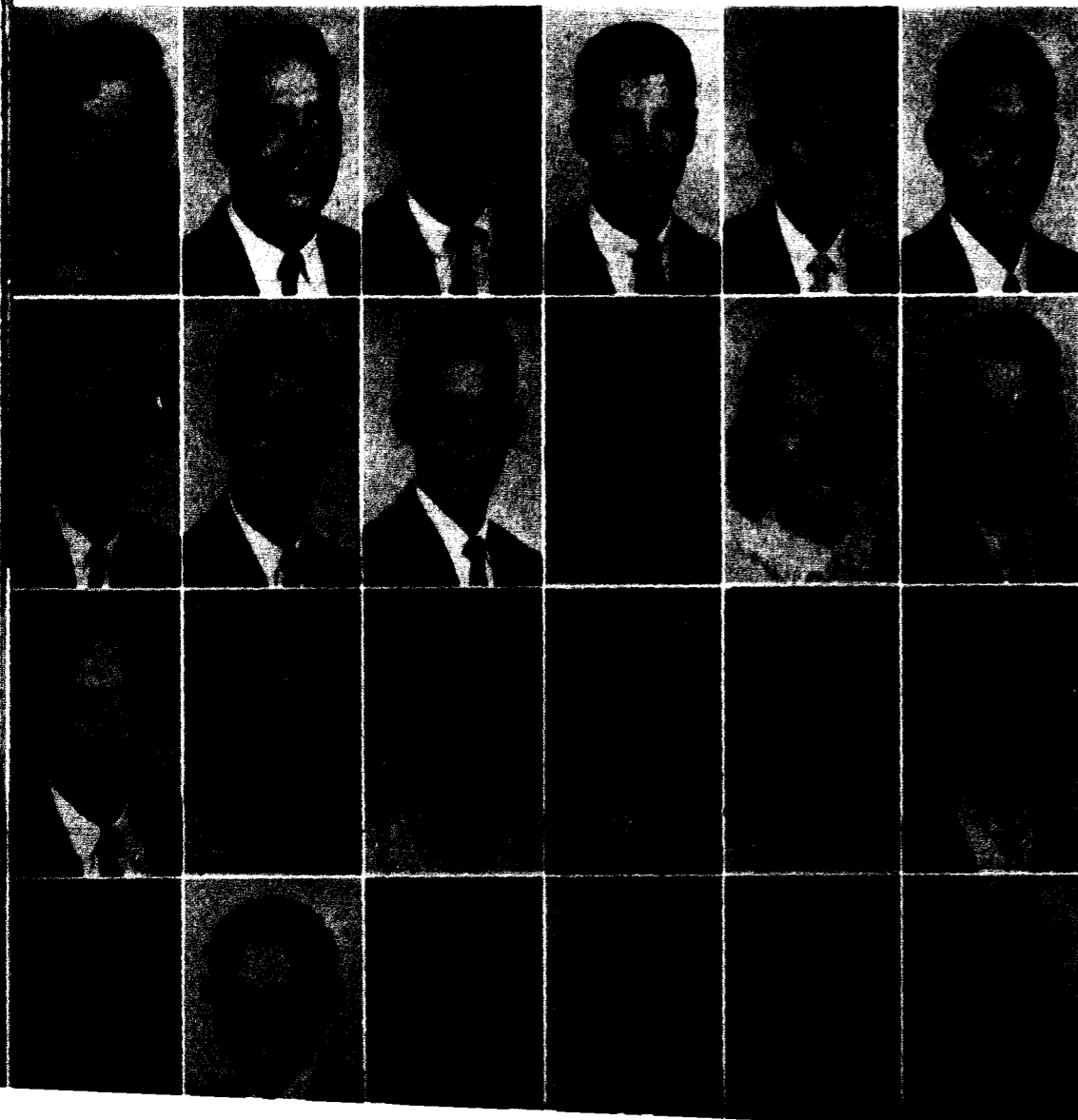

JAMES ADAMS
DAVID ALEXANDER
CHARLES ANDERSON
TERRY APSTHOLE
STEPHEN AVAGORIAN
JOE AYBAR

CLELTON BACHMAN
ROBERT BAILEY
VIRGIL BAIN
JUDY BAKER
JOYCE BALE
DONALD BARD

LARRY BENSON
GAIL BINGER
SANDRA BLANKENSHIP
KENNETH BOHRINGER
TOM BOLENSAUGH
FRED BONEY

TERRY BORCHARDT
LARRY BORSTADT
GRACE BOTTS
THOMAS BOTTS
WILLIAM BOWLER
NORMAN BOWMAN

Frosh



WILLIAM BRASK
JOHN BRAW
JERRY BROWN
GLINDY BROWNFIELD
FRED BUCHANAN
GERALD BUCHNER

MARY ANN BUCK
RUSSELL BUMGARDNER
KENNETH BURGESS
VIRGINIA BURDS
LAWRENCE BURNS
PATRICIA BUTLER

CLELTON BYLES
CONSTANCE CABLE
DAVID CAINBY
GARY CALEFF
JOHN CAYLOR
SAMUEL CHILDRIS

LEO CLARK
JAMES CLARK
CELESTE CLAYTON
DAVID COOKRILL
MILFORD COOKRILL
RUBY COLLESA

CARL COLEMAN
JERRY COSENER
JOHN COOK
SARAH COOKLEY
WILLIAM COLLEN
JAMES COX

RICHARD COX
JAMES CROWLEY
ARTHUR
CUNNINGHAM
ROBERT CYRE
BILL CURRENT
DONALD DAHLER

JAMES DAKI
EVERETT DAMERON
ROBERT DANER
WILLIAM DEJARNATT
JAMES DESHON
DONALD DEWITT



Frosch

PHILIP DILLON
DAVID DRYER
CAROLYN DUNN
CHARLES DYER
PATRICIA EDWARDS
EDSA ESTERICK

DAVID FALLE
Lyle FARRIS
PAUL FINDLEY
JUDITH FORBES
Dwight FORDHEIM
WILLIAM FORBES

MARGARET FISCHER
LINDA FISCHER
ROBERT FISCHER
FRANK FISCHER
WILLIAM FISCHERSON
SUSAN GARRETT

WILLIAM GARRETT
JERRY GARDNER
DWAYNE GIBSON
JAMES GLADEN
SANDRA GLADEN
CHARLES GLENN

NORMAN GREEN
WILLIAM GREENBACH
BILLY GRIMES
MYRON HALL
CHARLOTTE HANFORD
LEE HANSEN

Frosch

GLENN HARDY
JAMES A. HARPER
JAMES I. HARPER
J. A. HARRIS
RICHARD HARRIS
FRID HARTMAN

LARRY HEAPS
CHARLES HEEM
DOUG HENDERSON
ROBERT HENNING
THOMAS HIGHTOWER
JOSEPH HILL

CAROLINE HIMES
WILLIAM HOBBS
WILLIAM
HELEN SMITH
CAROL HOBBS
FRANK HOBBS
LENN HOBBS

ROBERT HULL
JOHN HENDERSON
JAMES ANNE HULL
ALAN HENDERSON
JOSEPH HYSKELL
WALTER HYSKELL

DAVID JACKSON
RONALD JENKINS
ROBERT JERMAN
DIANA JONES
TIMOTHY JONES
JACK JORDAN

SCOTT JELLY
LENN KAHMANN
TOM KALEY
GAYLE KAMP
MARY KELLEY
LLOYD KELLY

FREDERICK KERNS
CAROL KIMBERLIN
NORMA KING
ROBERT KINNAIRD
RICHARD KNIGHT
BILLIE KRUMSICK



"HEZEKIAH, ZECHARIAH, MALACHI,"
says Ron Jenkins to Carl Colmar, "I'll
never learn all of these before the test
tomorrow."





Fresh

PAUL KUHMEYER
LINDA KUEHNS
EDWARD LARKIN
DONALD LAFONTAINE
JOHN LAPPET
MARY JOYCE LAMB

LARRY LANTZ
Dwain LARSON
JOHN LAUGHLIN
BILLY LAW
DALE LEWIS
JAMES W. LEWIS

JAMES I. LEWIS
CHARLES LIND
BARBARA LINDSAY
LINDA LINDSAY
NANCY LINDSAY
SHIRLEY LINDSAY

JUDITH LYON
ROBERT MCGOY
LINDA McDEVITT
WILLIAM McDEVITT
GLEN McDEVITT
KAREN McDEVITT

MARY MALEY
ANN MASLEY
PATRICIA MASSELL
RICHARD MASSELL
DIANE MANNING
LARRY MANNING

Fresh

BILLY MILLER
ARTHUR MILLER
GEORGE MILLER
JACK MILLER
LESTER MILLER
RONALD MILLER

GLENN MITCHELL
MEREDITH MOELLER
COREY MOORE
KAROLYN NELSON
THOMAS NEWHARD
CANDACE NEWSON

DONALD NORTON
DAVID NORTON
MARTIN O'DONNELL
GEORGE O'DONNELL
RICHARD O'DONNELL
LARRY O'DONNELL

GAYNOR PACE
JAMES PACE
DORIS PATERSON
KIMBERLY PATERSON
JAMES PATERSON
GEORGE PATERSON

MAX PAVETT
JERRELL PEACH
HAROLD PEELTY
JOYCE PODESINGER
AVA JEANNE PORTER
ROBERT PORTER

EDWARD PRICE
ROYCE PRICE
JACK PURDY
JANICE RAY
KENNETH REISS
LEO REYER

FRANCIS ROBERTSON
DON ROGERS
GERALD ROMDALL
JUDITH ROSENOW
WILLIAM ROSS
WAYNE RUDLOFF



CATCHING UP ON YESTERDAY'S NEWS TODAY are Diane Gibson, Tom Suter and I. I. Willard.





Fresh

JAMES RUSSELL
 MARVIN SANDS
 DAVID SCHUBERT
 RICHARD SCHMIDT
 FLEASOR SCOTT
 JOHN SCOTT

HAROLD SEWELL
 LARRY SEILINGER
 WILLIAM SHARP
 CLAYD SHIELDS
 MARVIN SHIELDS
 JOYCE SILLARD

MARILEE SIMMONS
 BARBARA SMITH
 CAROL SMITH
 PAUL SPIEGEL
 DESSA SPIEGEL
 MURIEL STEELE

ROBERT STEINBERG
 SUZANNE STEINBERG
 JUDITH STEINBERG
 ISABELLE STEINBERG
 BARBARA SWANSON
 LEO TAKAHASHI

CECILE TAYLOR
 LARRY TAYLOR
 GOSSET THOMPSON
 JUDY THOMAS
 JUDITH THOMPSON
 DALE TISHBART

Fresh

WILLIAM TOBY
 BEGGIE USINGER
 TOM THOMAS
 HOWARD TURNER
 BARBARA VAUGHN
 MELBA WALKER

JOHN WALLER
 DENNIS WARDEN
 GARY WARDEN
 RONALD WARDEN
 CLELL WARDEN
 ROBERT WEST

LEONARD WELLS
 LARRY WHEELER
 BOBBY WHEELER
 BOBBY WILLIAMS
 HAROLD WILLIAMS
 BOB WILLIS

CHARLES WILSON
 STEVE WISCHNITZER
 BOB WOOD
 MARY WOODHURSTON
 BILL WYSE
 WILLIAM YOUNG

SARAH ZAPP
 CARL ZEP



Shutter Shy Freshmen

DEAN DICKEY	RICHARD KALLER	CHARLES ROBERTS
ROBERT GAY	ARTHUR KENNEDY	DON UZZELL
RICHARD HERBERT	BARBARA MANAHAN	LIBERT VAUGHN
RONALD HENDERSON	WALTER MORRIS	BILLY WARR
VERNON JOHNSON	RICHARD RINEHART	LESLIE WOOD
STEPHEN KALLAY	LEONARD ROBERTS	

"BUT I'LL BE LATE TO CHAPEL" says one conscientious freshman who is trapped into buttoning for a senior when he is almost too tired to walk up the stairs.



"WHOA!" says Barbara Linville to Cecile Jung who is pouring her a glass of cool milk during a break from studying. Watching, though almost hidden, is Susan Garnett.





... spare time all taken
with busy things
... suspense and thrill
... preparation and
production
... informative and
relaxing

Never a Dull Moment





◀ *Sally Lackey*
HOMECOMING QUEEN

Cara Rodenbach FIRST PRINCESS ▶

Jan Clayton SECOND PRINCESS
▼

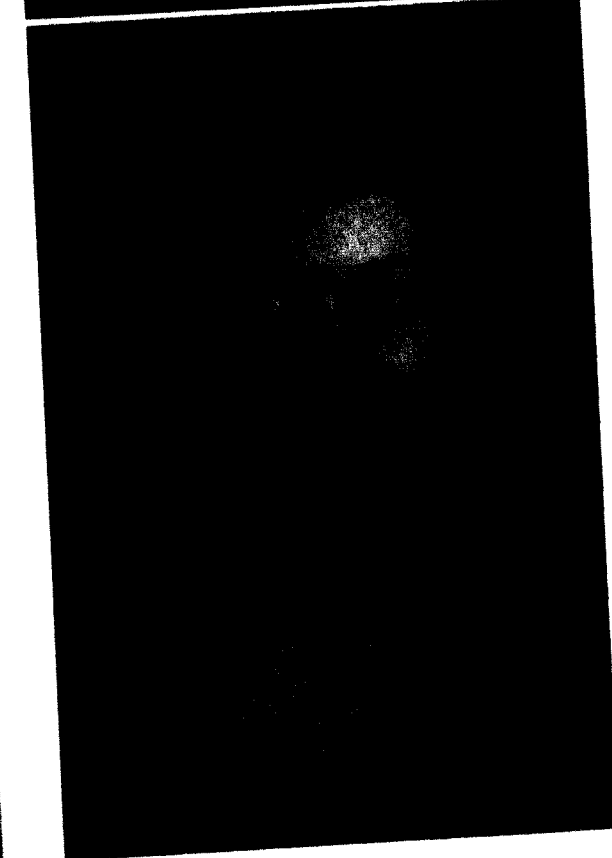

▲ *Kay Cokely* FIRST ATTENDANT

◀ *Rosalie Borgstadt* SECOND ATTENDANT

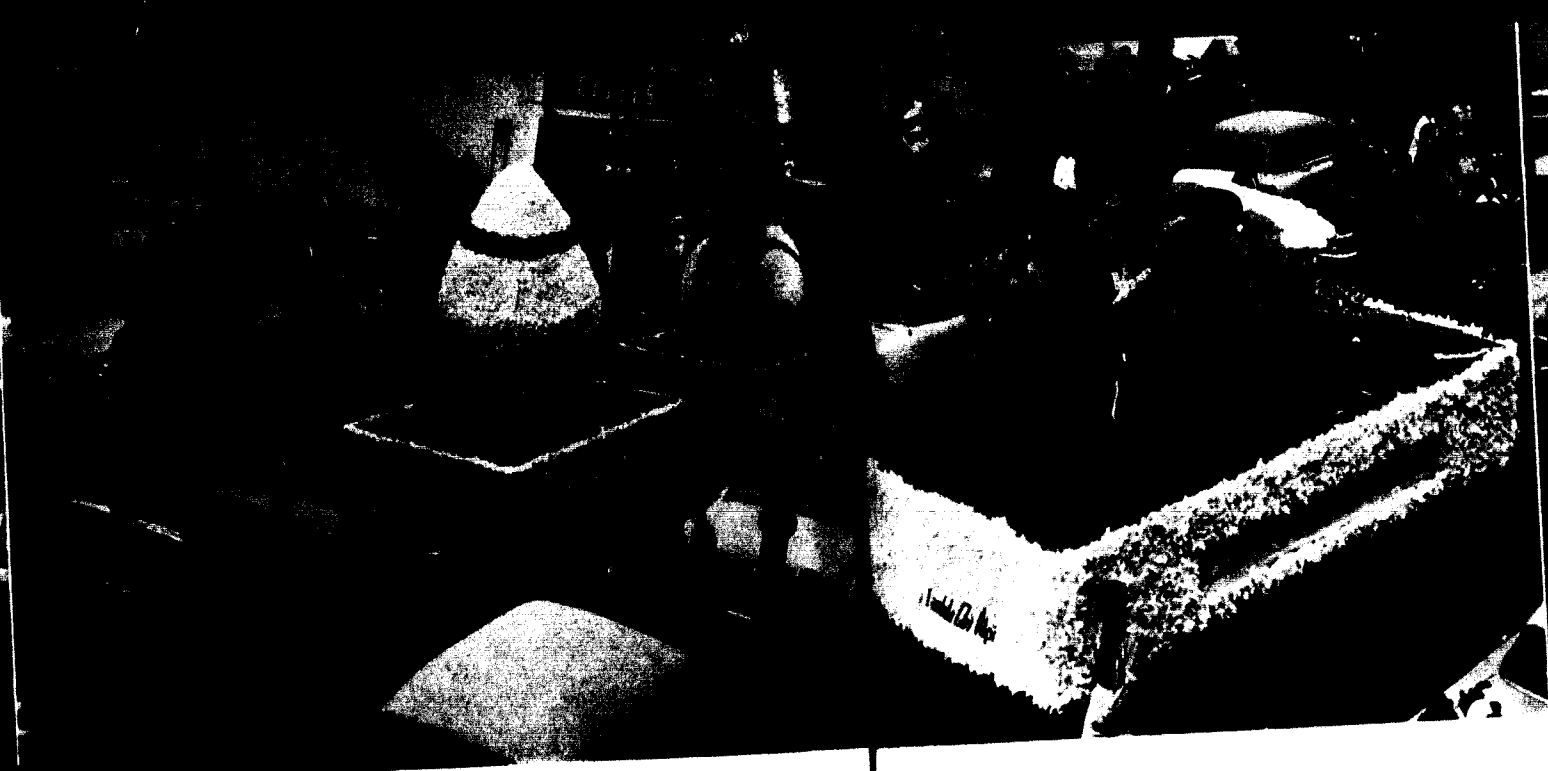

Homecoming Parade

MANY EYES ARE FOCUSED ON THE HALF-MILE HOMECOMING PARADE. Clockwise top left - Sally Lackey presides as Homecoming Queen. Kappa Alphas capture first place trophy with their float "I Taut I Saw a Puddy Tat." "I Did, I Saw a Puddy Tat."

Coming in second place is "Roll Over Wesleyan" presented by the Lambda Chis. Close behind was the ADPi float, "We're Sitting On Top of the World." "Knock 'Em Cuckoo" representing the Alpha Gams and "Rack the Tigers" by the Phi Gams

Around the Square

were the two groups given honorable mention, while "Frank Buck Brought 'Em Back Alive but the Cards Skinned 'Em" was the BSU contribution.

Clad in beaver coat, Dr. David O. "Crank her up" Moore and Mary Bronaugh ride in high style. At the Courthouse, the band warms up for the pre game festivities. Mr. Alumnus, P. Caspar Harvey '10 tells Miss Alumna, Kathleen White Miles '48 to hold on because Gene Voigts isn't the best driver in the world.

The Sigma Nus say the "Cards Strike Again" and the Independents "Lynch 'Em." "Button 'Em Up" by the Beta Sigs ends the parade.

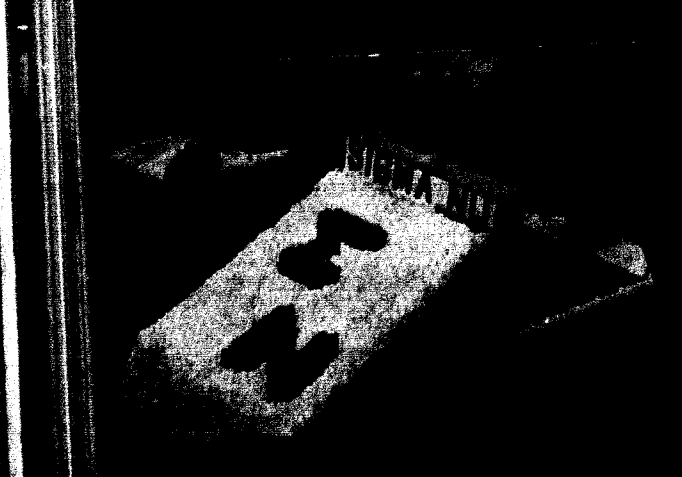



"HOW 'BOUT HE INK I DINK I DE" AND PEOPLE WILL
 SAY WE ARE IN LOVE, are the slogans of these snaps at the
 top of these two pages. The girls line up for the Homecoming
 Queen election. Dave Williams sings a song from South
 Pacific. Pat Williams, MC of the Talent Show, does a take off
 on Jimmy Durante, and the "Many No Notes," perform a
 selection from Oklahoma. Below Jack Hencke looks like he's
 getting ready to hit a high C, and the Sigma Xi's do a
 fashioned lute-shop quartet number. To the extreme right
 Sgt. Hidera, "Crazy, Houdy, and Private (not even third) and
 Jim Colebrand tell everyone to "RE-PREPARED."
 Charming son chapersoned the Queen and her court and
 the Homecoming Game, next to Mio Peppy and Miss Hood
 Spirit, who are really Lillie Shackelford and Lenny Pepp-
 hagen. "But yellow clothes with the grass in the football
 stadium," says Sue Carter to Allen Howard. Both "I and
 away" as co-chairman of the Homecoming week end. Light,
 Ballard Blount awards the certificates giving P. Caspar Hickey
 and Kathleen White Miles their honorary titles to
 as Mr. Alumnae and Miss Alumna for a year.

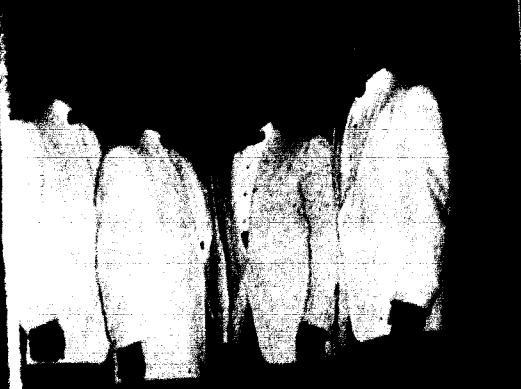

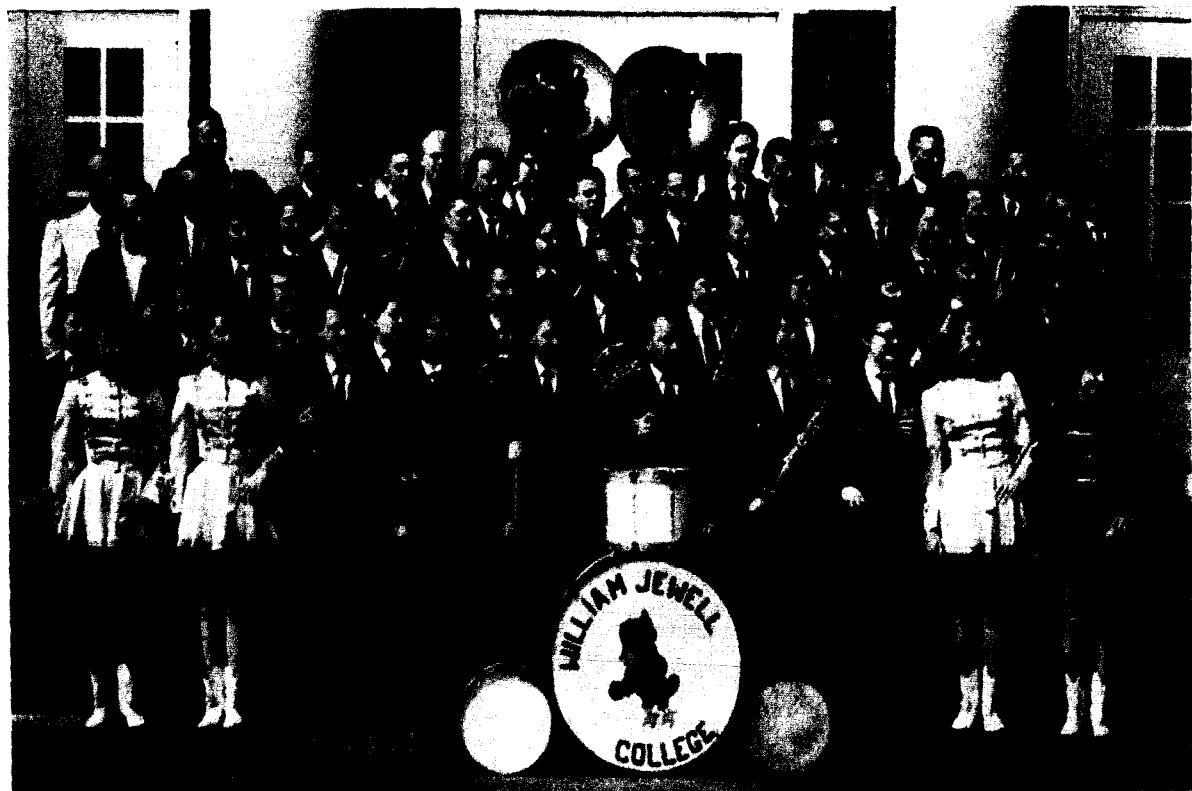

Row 1: Betty Meier, Susan Garnett, Bill Garrett, Joyce Stringfield, Don Inloes, Jimmie Stutesman, Connie Jo Ray, Eleanor Scott, Carol Smith, Lou Fisher. Row 2: Nancy Long, Sharon Mager, Joyce Emerick, Osa Marie Eppinger, Jim Conger, Don Douglas, Helen Houston, Tim Newton, Dixie Norton, Harriet Pettis, Delores Ray. Row 3: Jim Pate, Lyric Clawson, Debbie Hobbs, Billy Grime, Barbara Swane, Vania Hobbs, Bill Fulkerson, Ron Rich, Alec Cunningham, Karen Huss, Row 4: Ed Lakin, James Thicks, Beverly Dietzschold, Larry Mendenhall, Bob Jerman, Larry Burson, Sheldon Byun, Charles Rutherford, Gary Mitchell, Bill Sage, Pat Wilson. Row 5: Duann Patterson, Oliver Swane, Ron McCos, Marlene Fisher, Donald Grebach, Earl Osborne, Larry Elliott, Dwight Fisher, Jerry Merrick, Mohler, Martha Smrall.

Band Members Participate in Spring Festival

The College Band, although it is not yet ten years old, has acquired a prominent position in school life and functions. It also presents an excellent opportunity for music-minded students to further develop their abilities.

Under the direction of Mr. Edward Lakin the band appeared during every season of the school year. Members became accustomed to marching as they promoted school spirit before every home football game and presented entertaining halftime features.

Led by the six majorettes and Drum Major, Jim Conger, the band participated in the Homecoming Parade through Liberty providing lively tunes and high stepping to accompany the colorful floats.

In January of this year the band went on a tour of a number of high schools east of Kansas City. These included Lexington, Richmond, and Hardin among others. On this tour as well as through its numerous other off-campus appear-

ances the band contributes greatly to the public relations activities of the college. These appearances broaden the experience of the members, further the reputation and goodwill of the college, and demonstrate to high school musicians the opportunities for developing their talents at William Jewell.

Several times during the year the band joined the cheerleaders to present lively chapel programs to promote school spirit. Band members as well as the student body as a whole get much enjoyment from the many pep rallies with fight songs and cheers.

Anyone who can play a band instrument is invited to play in the band. High school seniors are usually qualified to participate. The band boasts of full instrumentation and complete uniforms. This includes sweaters which will become the property of the band members after three complete semesters of participation and compliance with other rules.

Orchestra Provides Music for College Productions

The William Jewell College Orchestra under the direction of Mr. Edward Lakin has established itself as an integral part of the campus' musical activities.

First organized in 1955, the orchestra grew out of the interest of some music-loving students who were interested in keeping up their music and being in an orchestra for music enjoyment and for practice. By taking part in this musical activity, the orchestra members have become more proficient in the mechanics of playing and also have become more aware of the interpretation and thought behind a musical selection. They broaden their experiences and are given an opportunity to seriously study almost every kind of music, for selections include classic, romantic, and modern. The orchestra also offers students a valuable working experience in learning while playing with a group.

The William Jewell Orchestra is a community project in that it may include not only students from the college but also interested persons from the community of Liberty and surrounding areas.

Some especially music-minded orchestra members are also members of the William Jewell Band, thereby gaining experience in playing different types of music with a different type musical organization. Members of the orchestra are also often found performing as instrumental soloists and in ensembles for various college functions and at local community affairs.

Most Jewell students first heard the full orchestra perform this year as it provided the intricate musical accompaniment for the Christmas presentation of The Messiah.

Also outstanding during the year was the orchestra's participation in the musical and dramatic production, Carousel. The group also took an active part in the annual Music Festival which was held in May and which they concluded with a special concert. A special concert was presented for the student body during chapel.

Since its organization on the campus, student interest in the William Jewell Orchestra has been high and support has been enthusiastic.

Flutes: Harriet Pettis, Delores Ray. Oboe: Connie Jo Ray, Eleanor Scott. Clarinet: Dixie Norton, Claire Taylor. Bassoon: William Grime. Horn: James Conger, Art Cunningham. Trumpet: Larry Mendenhall. Trombone: Merrick Mohler. Drums: Linda Newton, Ben Morrow. Violins: Mary Bismaugh, Carol Clark, Chris Clinton, Marion Gullenwater, Fern Massey, Nancy McSutt, Ken Ragsdale, Linda Kay Welch. Viola: Jane Ann Hunt. Cello: Linda Hill. Bass: Betsy Carspecken. Piano: Pat Weter.

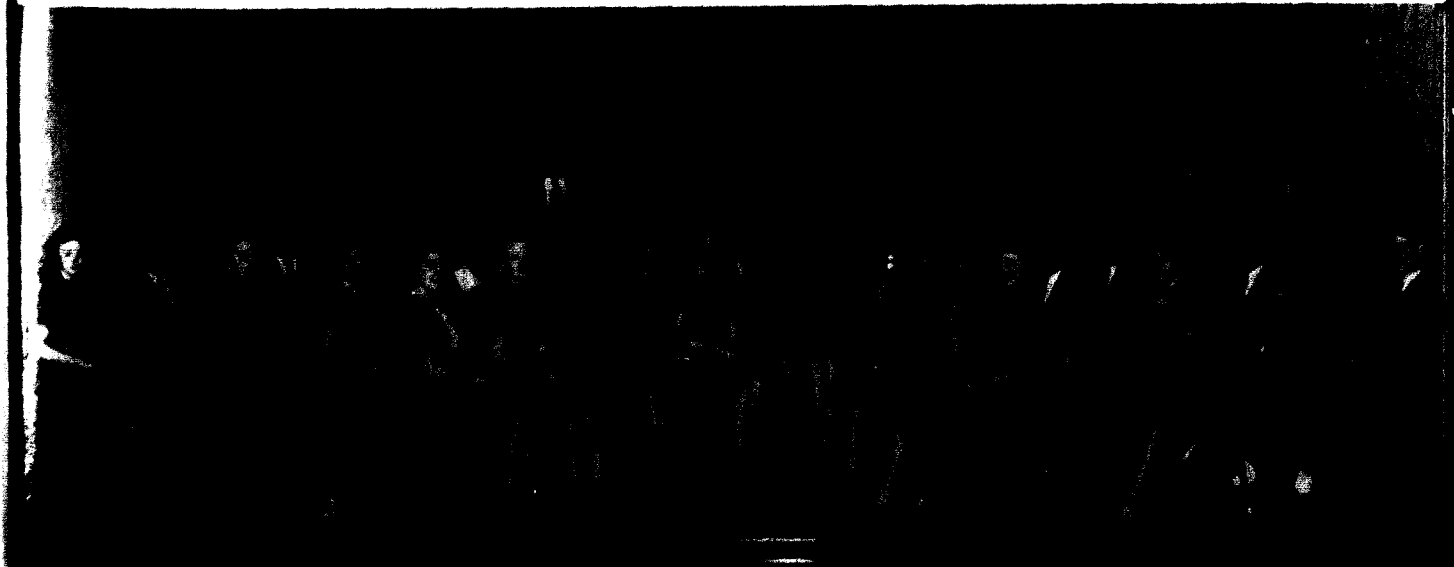

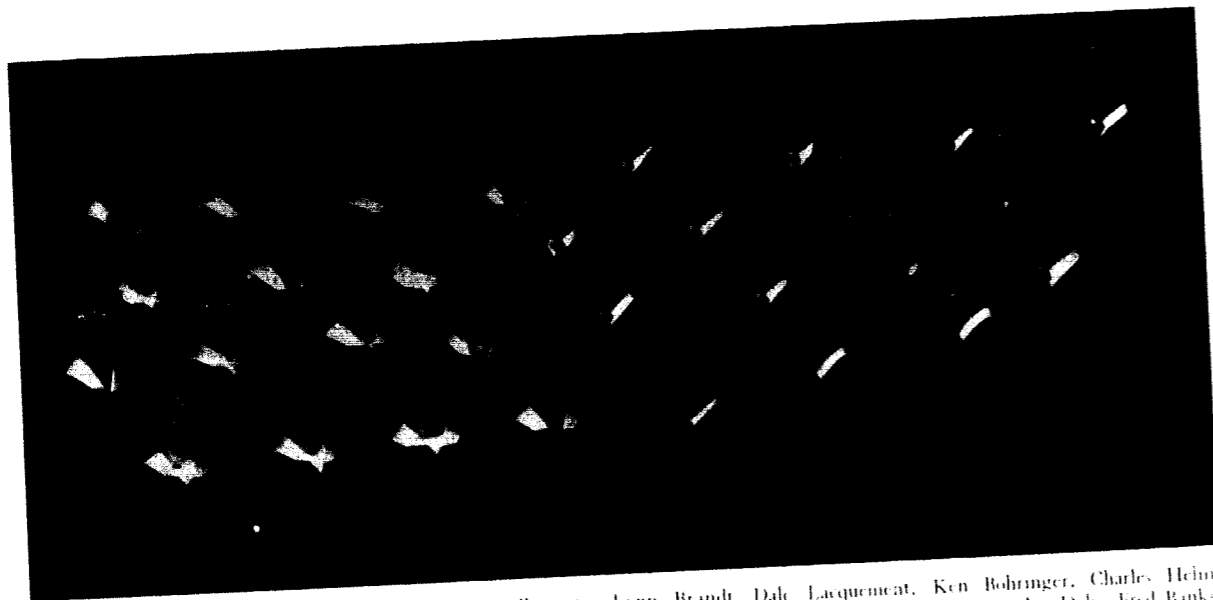

Row 1: Elizabeth Ann Allen, Nancy Long, Marian Gillenwater, Lynn Brandt, Dale Lacquement, Ken Bohringer, Charles Helm.
 Row 2: Barbara Swaney, Melba Jean Sharp, Marlene Lohse, Gay Kuehnert, Scottie Shafar, George Christianson, Joe Dake, Fred Banks.
 Row 3: Louanna Flomertelt, Carolyn Dunlop, Judy Stubbs, Ron Jenkins, Jon DuBois, John Grahl, Everett Dameron. Row 4: Barbara Vaughn, Billie Krumsock, Martha Mathews, Alzona Jelford, Don La Fontaine, Lee Stertz, Dick Knight, Ron McLean.

Choir Participates in Chapel Services

The William Jewell College choir is composed of students interested in music and those willing to put in many extra hours of practice in order to present outstanding music productions. Not all members of the choir are music majors, nor do all of them take voice lessons, but they do enjoy singing.

The choir, under the direction of Professor Henry Cady meets on Tuesday and Thursday at 4 p.m. for practice and participates as a robed

choir in chapel services. Students who sing in the choir for credit receive one credit hour each semester.

This year in addition to singing for Achievement Day the choir presented special numbers on several occasions as well as a special chapel program. Outstanding during the year was the choir's participation in the Christmas presentation of Handel's Messiah and the music and dramatic departments' production of Carousel.

Row 1: Nanda Newton, Jane Drury, Pat Weter, Anna Margaret Kepley, Patricia Butler, Mary Bronaugh. Row 2: Gladstone Fairweather, Bill Navy, Glen McHane, Mary Worthington, Diane Gibson, Clare Taylor, Landa Donaldson. Row 3: Forrest Stout, Mary Beth Dolley, Connie Jo Ray, Caroline Hines, Nancy Simmons, Connie Capen, Widad Jameel. Row 4: Kermit Wilkins, Donn Patterson, Dick Kerns, Jack Heustis, Vanta Holtby, Alice Cunningham, Edna Milne.

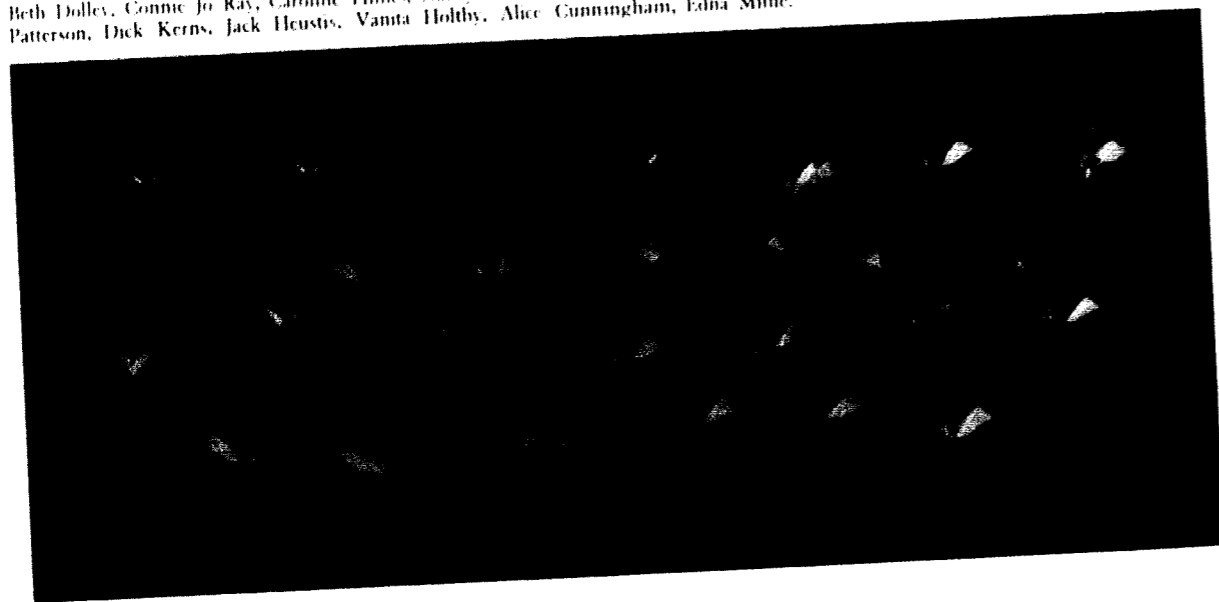

Row 1: Wilma Grove, Landa Kay Welch, Mary Worthington, Shirley Topeman, Sandra Morgan Patch, Alice Cunningham, Mr. Cady.
 Row 2: Margaret Johnson, Pat Babler Moore, Rita Rae Wilke, Lisa Marie Eppinger, Barbara Byvins, Marlene Lohse. Row 3: Dick Kern, Jack Heustis, Ed Ross, Glen McHane, Jerry Jones. Row 4: Ron Jenkins, Ed Damer, Dave Williams, Bob Watkins, Ken Ragsdale, Harold McOmie.

A Cappella Choir Takes Spring Tour

The A Cappella Choir is the varsity music group on the campus. The choir was composed this year of twenty-three voices selected on the basis of tone quality, voice, general musicianship, and academic standing. Selection of members for this choir is by audition with Professor Cady, Head of the Music Department.

Under his direction the choir participates in many campus, civic and religious affairs. Several tours are made throughout the year. One of these tours took the group to Columbia on January 8, where they presented a fifteen minute program at the Music Educators National Conference, held on the University of Missouri campus. On the way to Columbia, the choir stopped at Boonville and gave a concert at the high school there.

The 1959 spring tour which began on April 18 in Joplin took the group through ten engagements in eight Southwest Missouri communities. In Springfield the choir was in charge of the

morning worship service at the University Baptist Church and gave an evening performance at the First Baptist Church and the Temple Baptist Church also of Springfield. Included in this tour were the high schools of Marshfield, Lebanon, Buffalo, Carthage, Nevada, and Butler.

The Choir represented the college on radio and television in addition to the tours of the state of Missouri and many local civic appearances for various organizations.

The students of William Jewell became acquainted with the fine quality and particular talents of this year's A Cappella Choir through its Achievement Day performance and its annual home concert.

Voices of the members of A Cappella Choir added much to the fine performance of Handel's Messiah at Christmas. They also participated memorably in the spectacular presentation of the musical production, Carousel, which was a highlight of spring activity.



A Large Cast Presents the Musical, Carousel

Clockwise: Even before curtain time the cast is busy getting ready for their performance by being "made up." Smiles appear on the faces of visitors who find that there are a few tickets left so they can watch the show. The Orchestra is tuning up, the audience is waiting as the curtain opens on Mullin's Carnival. Next, the dancers perform in the June scene. Julie, Wilma Grove, talks with Carrie, who is really Shilo Lopeman. Above, the group is singing "this is real nice clambake." Billy Bigelow (Ed Damer) is on the death bed. Julie, his wife, sits by his side hoping that he will live. Billy tells her of...

...to tell their daughter for the reason for his death. The Stakeholder and Heavenly Friend listen as Billy asks the condition of his little girl while "up there." At the graduation ceremony, Louise (Mary Worthington), Billy's daughter, finds a hand without a father. As the preacher talks, however, she begins to see a future in her life and feels that she can "walk through a town and hold her head up high." After the show, Miss Rice and Mr. Cady, the directors, smile as their weeks of work have become a reality.





JOURNALISM CLASS — Row 1: Joe Hill, Carolyn Dunlop, David Falter. Row 2: Prof. Bowman, Sara Cooksey, Bob Howard, Jim Reno, Martha Johnson, Marilyn Chandler.

Publishing the Student Is Not a One-Day Job

A loyal staff of workers is on the job every two weeks to put out the *Student* newspaper. This is not quite a one-day job by any means, though some students may entertain this concept!

Preparations for an issue of the paper begin on Monday or Tuesday of the week preceding the distribution of the copies. By Tuesday night, an "assignment sheet" must be made up by the editor, so it can be posted on Wednesday morning. This sheet gives to various reporters the general news stories which are anticipated.

The next thing which is of concern is pictures for the paper. These must be taken by Wednesday or Thursday of the week before so that they can be sent to the engraver on Friday or Saturday. The typed-up stories should be in by at least 11 o'clock Monday morning, so that they can be headlined and sent to the printer sometime Monday afternoon. So from Wednesday until Monday the stories for the *Student* are being written.

About 4 o'clock, usually, on Monday afternoon (the week of the paper) the last piece of copy has been corrected, headlined, and sent to the printer. Sometime before this time, too, all the advertising copy must be turned in. Then at 4 o'clock on

Tuesday afternoon, the "galleys," or the copy which has now been set in type, are ready, and the proof reading begins in earnest. There are two sets of galleys; one set printed on white paper for the proofreaders to correct, and one set on pink paper, which is cut out and pasted up to make a "dummy."

The "dummy" merely consists of placing all of the stories from the galleys in the positions desired in the paper. This "make-up" time will vary from 2 to 6½ hours! The reason for this variation is determined by how evenly copy fills the columns, and how much pre-planning was done in the assigning of headlines the day before.

Then the dummy and corrected galleys are given to the printer by 8 o'clock Wednesday morning, and at noon that day the final or page proof is ready to be read. This process usually takes only about half an hour. The paper is then printed Wednesday afternoon, ready for distribution following chapel Thursday.

Preparations are presently under way to make the *Student* a weekly paper. In this way, the paper would serve the students in a much more thorough and complete informing source.

Student Staff

Editor — Charles Dale Durbin

Associate Editors

Joe Tunnichliff
Martha Johnson
Harvey Hecht
Frank Adams
Barbara Bivens

Business Manager

Lenny Poppenhagen

Associate Business Managers

Lynn Brandt
Linda Hufft
Kay Cokely

Circulation Managers

Don Dahlfuss
John Newberry

Makeup Editor — Chris Clinton

Reporters — Carolyn Dunlop,
Barbara Linville, David Falter,
Bill Garrett, Gay Kuetner,
John Hackworth, Joe Hill,
Sara Cooksey, Twilight Stigers,
Betsy Carspecken, Marion Board,
Marilyn Chandler, Jim Reno,
Bob Howard, Philip Gehlhar,
Art Miller, Norman Bowman,
Chris Clinton, Ronnie Miser,
Mike Lentz, Al Hurlbut



From top to bottom:

LENNY POPPENHAGEN AND CHARLES DALE DURBIN take a rest on the Chapel stairs after one of the issues of the *Student* is delivered.

"HIS NAME IS SPELLED WRONG," says Joe Tunnichliff to the rest of editorial staff. Seated: Martha Johnson, Charles Durbin. Standing: Barbara Bivens, Joe Tunnichliff, Harvey Hecht.

"I GUESS WE HAVE TIME TO HAVE OUR PICTURE TAKEN," says the business staff of the *Student*. Seated: Linda Hufft. Standing: Kay Cokely, Lynn Brandt.



Tatler Staff

Editor Marilyn Chandler

Business Manager
Cara Rodenbach

Associate Editors
Marcia Brown
Ron Jenkins
Nancy Moore

Associate Business Managers
Lee Stertz
LaVelle Tucker
Rita Rae Wilke

Photographer Mel Spitzer

Assistant Photographer
Dave Kelley

Treasurer Maxine Rice

Other staff members: Virginia Burris, Lyrle Clawson, Louanna Flomertelt, Carol Sue Gillum, Karen Huso, Judy Kelly, Martha LaFrenz, May Lee Mendler, Jerry Meyers, Reggie Rethford, Carol Ronemous, Alice Rowland, Gretchen Van Hooser.



Top to bottom

MARILYN CHANDLER AND CARA RODENBACH are really glad that the Tatler is near completion.

"SAY, I LIKE THESE COLOR PICTURES," says Ron Jenkins as the rest of the editorial staff take a look also. Seated: Nancy Moore, Ron Jenkins, and Marcia Brown. Standing: Marilyn Chandler.

MAKING OUT SOME BILLS for the Tatler is keeping the business staff busy. Seated: Lee Stertz, LaVelle Tucker. Standing: Cara Rodenbach.



Row 1: Lee Stertz, Marcia Brown, Marilyn Chandler, Cara Rodenbach, LaVelle Tucker. *Row 2:* Dave Kelley, Rita Rae Wilke, May Lee Mendler, Ron Jenkins, Lyrle Clawson, Louanna Flomertelt. *Row 3:* Reggie Rethford, Gretchen Van Hooser, Judy Kelly, Alice Rowland, Nancy Moore, Karen Huso.

AT LAST . . .

The Tatler Is Done

Pictures, ads, headings, stories . . . and eleven sections later your Tatler is finished. The job has indeed been a wearing one but also a rewarding one as the book now becomes the official record of this school year.

The Editor wishes to give special recognition to those who were of great help in making the book a reality. To Mr. Nowell, the printer, for his expert advice, to Dr. Green who served as this year's advisor, to Jack Gibben of Sun Engraving Company who made the cuts for our book for the first time, and to Dr. Bowman and Mr. Truex who served on the Board of Control. Also to Mel Spitzer who went everywhere snapping pictures and then spent hours developing and printing them in the new staff darkroom, to Marcia Brown who worked exceptionally long hours and as a result has been selected as next year's editor, and to the staff as a whole for their cooperation in making it possible to meet deadlines.

The Tatler Staff hopes that you, the book's readers, will like the additions we have made and will forgive our imperfections.



HAVING HIS PICTURE TAKEN INSTEAD OF TAKING THEM is Mel Spitzer, the Tatler photographer.

Tatler Revue

Nerve-racking but exciting describes Tatler Revue as members of the seven Greek organizations competed for the first, second, and third place trophies and six sorority and two non-affiliated women "walked for Tatler" hoping to be its Queen.

The Co-Chairmen for this year were Wilma Grove and Ollie Parker. They worked many hours in order to present the best revue possible. Max Von Erds mandorff acted as Master of Ceremonies and announced each skit and the queen candidates who walked between the skits.

Competition was keen but after the skits were presented and the judges' votes were turned in, the results were announced and trophies presented by Marilyn Chandler, this year's Tatler editor. First place went to Beta Sigma Omicron for its skit which was a take-off on Napoleon and Josephine. The group started its performance in a serious mood with the minuet at Napoleon's Ball and ended with a group doing the Can-Can.

Phi Gams won second place with a lively group of gypsies who sang and danced. Capturing the third place trophy was Sigma Nu fraternity as a father and son discussed history "through the ages." One scene, in the bottom picture, shows the reaction of men to the crash in the '30's.

Those who were candidates for queen were Kay Cokely and Rita Rae Wilke representing Alpha Delta Pi; Susan Garnett and Gayle Kamp, members of Alpha Gamma Delta; Linda Long and Jan Seal from Beta Sigma Omicron; and Mary Ana Buck and Janice Ray, Non-Affiliated students.

Two candidates wearing dresses walked between each skit. After the skits were over and the judges were deciding on the winners, the women walked from a garden scene on stage through an arch way, this time wearing formals.



From the top clockwise:

IT WAS A BIG NIGHT for Linda Long (center) who was selected as Tatler Queen. Her attendants were Jan Seal and Janice Ray.

THE SPIRITS APPEAR in the Alpha Gam Skit. The Japanese man had warned the two girls not to open the box but they couldn't resist pecking.

"GEISHA ROSE . . ." sing the Kappa Alpha quartet of Pete Henry, Larry Carter, Ron Jenkins, and Jerry Jones. The skit was a Japanese M.M.

MARCHING IN ALL KINDS OF FORMATION are the Lambda Chis in striking costumes.

SINGING TO "TOO LOUSY" is the part of these dancing girls who now surround him.

MARILYN CHANDLER, TATLER EDITOR, looks at the Beta Sigs new first place trophy with Linda Kay Welch and Marian Board, the two who directed the Betas skit.

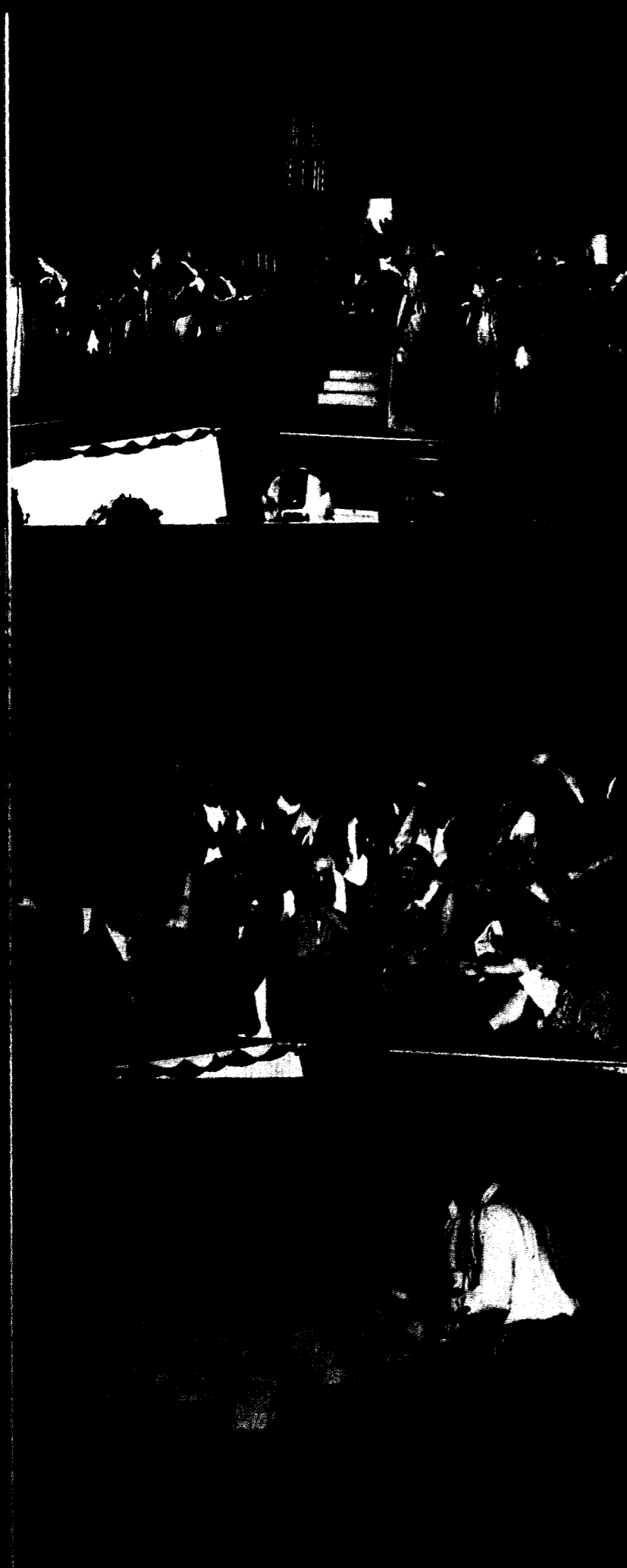
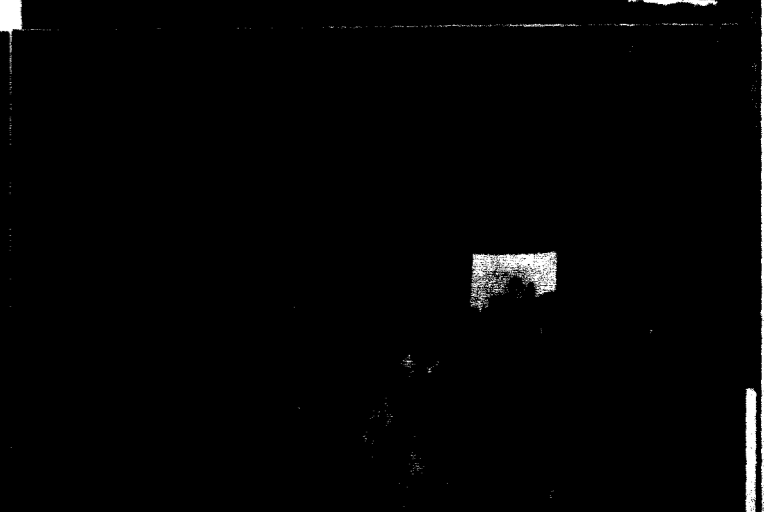

Linda Long ▶

TATLER QUEEN

Jan Seal

FIRST PRINCESS

Janice Ray

SECOND PRINCESS





... common objectives
... group co operation
... work and fun all at
once
... meetings, picnics,
parties, programs

It's Greek to Me



Row 1: Linda Kulm, Billie Krumsick, Rita Rae Wilke, Linda Hufft. Row 2: Sallie Zane, Frances Troy, Martha Mathews, Peggy Wilson, Ann Moncrief, Carol Sue Gillum. Row 3: Lou Esther, Sue Johnson, Helen Berndt, Glenda Brownfield, Karen Kennedy, Nancy Ezell, Osa Marie Eppinger. Row 4: Melva Gail Eaton, Diana Jones, Mary Joyce Lamb, Elizabeth Ann Choplin, Judy Williams, Florence Hatham, Linda Leonetti, Gretchen Van Hoosier. Row 5: Lynn Brandt, Suzanne Hemley, Madeline Rice, Harriet Petty, Karolen Nelson, Sharon Magee, Gayle Clark, Shirley Kohler. Row 6: Linda Hill, Joyce Poppenhagen, Judy Craig, Poppee Beske, LaVelle Tucker, Cara Rodenbach, Karen Farris, Kay Cokely, Julia Thomas. Absent: Jimmie Carpenter, Marguerite Smith, Sue Carter.

ADPis Are Active in Many Campus Activities

Alpha Delta Pi was founded May 15, 1851, at Wesleyan Female College in Macon, Georgia, and holds the distinction of being the oldest secret society for women in the world. At present, the national organization is comprised of eighty-eight chapters.

On William Jewell campus, Gamma Nu Chapter "rushed" into the beginning of 1958-59 by claiming sixteen pledges who paved the way for a successful year. In a matter of days, the pledges followed active in becoming a part of campus activities. Billie Krumsick and Diana Jones were elected Secretary and Treasurer, respectively, of the Freshman Class, following upper classmen

LaVelle Tucker, Sophomore Class Treasurer, and Sue Carter, Junior Class Treasurer. Helen Berndt, Kay Cokely, Cara Rodenbach, and Linda Leonetti are cheerleaders, and Lou Esther is the Head Majorette.

The ADPis are well represented on campus standing committees and claim membership in leading campus organizations. Two of their members, Nancy Ezell and Shirley Kohler, are members of Panaegis. "Who's Who in American Colleges and Universities" will list Jimmie Carpenter and Nancy Ezell. Busy Nancy Ezell also served as President of Sigma Tau Delta and Secretary-Treasurer of the Student Senate.

Gamma Nu Chapter of Alpha Delta Pi

One of the glories brought to Alpha Delta Pi over the summer was the crowning of Cara Rodenbach as First Runner-Up to "Miss Missouri of 1958."

After long hours and tired girls the huge and beautiful float entitled "Sittin' on Top of the World" was rewarded with a third place trophy. Following the float in the parade were Cara Rodenbach, First Princess; and Kay Cokely, First Attendant. . . . ADPi representatives in the Homecoming Court.

Throughout the year girls kept busy with many activities. Halloween proved to be the perfect time to serenade the fraternities. December brought all sorts of things to do. The money making project

was selling candy. Many boxes of delicious chocolates were sold. No December is complete without a Christmas party for children. This party, complete with candy, toys and Christmas gaiety, was held for the underprivileged children of Liberty.

Winter dances are a specialty and the theme of the December formal was "Cupid's Christmas." The decorations included little Christmas trees and cupids centered around a huge white tree trimmed in blue.

The energetic pledges combined their efforts in a project of car washing. On a bright Saturday afternoon in February the girls shined and polished dozens of cars from the Liberty area.

It has been a year of success and joy punctuated with activities, parties, hard work and ADPi spirit.

Shirley Kohler, Nancy Ezell, Cara Rodenbach, Sue Johnson, Sue Carter, Gretchen Van Hoosier.

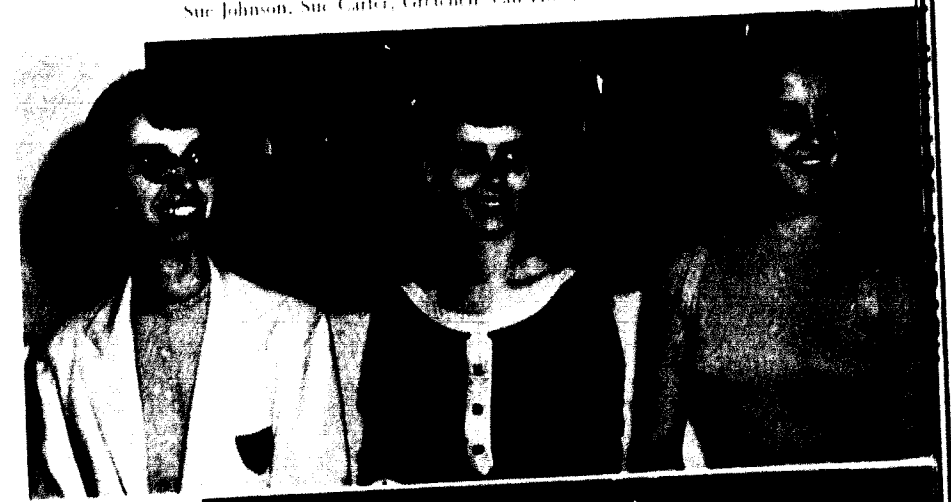

OFFICERS

- President — Nancy Ezell
- Vice-President — Gayle Clark
- Recording Secretary —
Cara Rodenbach
- Treasurer — Shirley Kohler
- Membership Selection Chairman —
Sue Carter
- Guard — Sue Johnson
- Corresponding Secretary —
Gretchen Van Hoosier

Epsilon Epsilon Chapter of Alpha Gamma Delta

The Alpha Gams of Epsilon Epsilon Chapter began an outstanding year as they emerged from a terrific rush week with twenty-five ambitious new pledges. Two parties were given during the week at which rushees were entertained, first by several hilarious skits aboard the "Showboat," and then at an afternoon tea party given by "Alice in Alpha Gam Land."

As the first semester got under way Alpha Gam activities were soon in full swing with a formal tea in the College Union presenting the new pledges, a surprise picnic given by the actives for the pledges, the pledge dance, "Stardust," and planning and building the Homecoming float featuring the slogan "Knock 'em Cuckoo" which

won honorable mention. Other outstanding events were the annual Christmas party for the Mennonite Children's Home in Kansas City to which each girl took a present and filled stocking to one of the children, and a beautiful winter formal with the theme, "Rhapsody in Blue," impressively carried out in the decorations and music. Memorable occasions throughout the year included many pinning serenades, International Reunion Day, and the traditional spaghetti supper given by the pledges for the actives at which each pledge mother was presented with a pledge paddle colorfully decorated by her daughter.

The most exciting event of the year was the annual Feast of Roses given at Stevenson's Apple

Mariacelene Gibbs, Gay Kuettner, Louanna Flomerfelt,
Gail King, Sally Gregory, Meredith Moser, Myra Lane

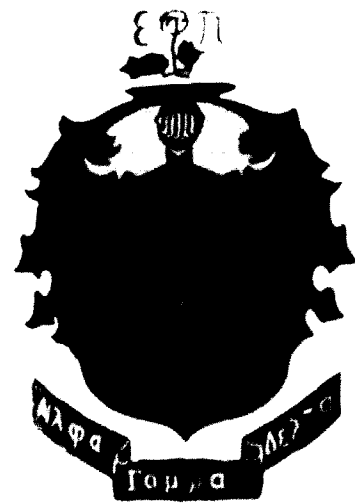

OFFICERS

- President — Gay Kuettner
- First Vice-President —
Mariacelene Gibbs
- Second Vice-President —
Louanna Flomerfelt
- Recording Secretary —
Sally Gregory
- Corresponding Secretary —
Gail King
- Treasurer — Meredith Moser
- Rush Chairman — Myra Lane



Row 1: Virginia Burrs, Louanna Flomerfelt, Ruth Tipton, Judith Rosenow, Alice Cunningham, Row 2: Suzanne Stormont, Alice Rowland, Gay Kuettner, Barbara Smith, Cecile Jung, Joyce Bergman, Row 3: Myra Lane, Marj Worthington, Nancy Long, Diane Gibson, Mariacelene Gibbs, Pat Edwards, Gail King, Row 4: Gail King, Norma King, Carol Taylor, Ava Jeanne Porter, Dixie Norton, Carol Hoff, Judy Fisher, Karen Hess, Row 5: Roberta Henning, Meredith Moser, Marcia Brown, Carol Rosenow, Estelle Theodorow, Judith Lyons, Marj Wilson, Sally Gregory, Row 6: Sandra Fenn, Barbara Flood, Sarah Cooker, Shirley Lopeman, Judy Baker, Pat Wilson, Betty Campbell, Row 7: DeHaven, Barbara Harmon

Alpha Gams Sport Largest Sorority Pledge Class

Orchard in Independence. This formal banquet was held to celebrate the initiation of eighteen new actives. Officers for the coming year were announced and the active scholarship award was presented to Myra Lane, the pledge scholarship and activities awards to Virginia Burrs and Shirley Lopeman respectively.

The Epsilon Epsilon Chapter of Alpha Gamma Delta was chartered on the William Jewell campus October, 1946, and is one of the seventy-two chapters located throughout the United States, her possessions and Canada. Since its installation the chapter has striven to maintain the high ideals and aspirations of the fraternity which was founded at Syracuse University in 1904. This year the girls

sold candy to support their national altruistic project, helping cerebral palsied children.

Alpha Gams has been well-represented in activities as its membership includes Myra Lane, Panhellenic Council President, Rhythm Round-up Co-Chairman, and Union Board member; Alice Rowland, Players Vice-President and "Carousel" student director; Marcia Brown, Tatler Associate Editor; Gay Kuettner, Panagis member. Other Alpha Gams participated in honoraries and various other campus groups including Alpha Lambda Delta, Big Sister Council, A Cappella Choir, debate; intramural sports; and Shirley Lopeman and Mary Worthington played leading roles in "The Miser" and the musical production, "Carousel."



Row 1 - Jo Ellen Hawkins, Pat Bibler, Martha LaFrenz, Jane Ann Hurst, Mary Lee Menette. Row 2 - Carolyn Dunlop, Janice Seal, Wilma Grove, Linda Long, Lyle Clawson, Tom Bolenbaugh. Row 3 - Sue Julian, Nancy Casteline, Anna Margaret Kopley, Carol Clark, Barbara Luvillo, Karen McKinney, Linda Kay Welsh, Beverly Jones. Row 4 - Martha O'Daniel, Martha Smrall, Margaret Johansen, Maxine Rice, Jan Clayton, Betty Meier, Claire Taylor, Connie Capon, Anita Stark. Row 5 - Rosemary Williams, Mary Walker, Mariken Chandler, Marian Board, Sandra Glaeseman, Sondra Morgan, Sally Lackey, Janet Herman, Martha Johnson, Nancy Moore, Judy Thompson. Row 6 - Ruby Collins, Lillie Shackelford, Jane Ann Hunt, Betty Strother, Judy Bartram, Jane Cunningham, Judith Kelly, Jo Harvey, Brenda Trainer, Joyce Lea Burnett, Pat Manuel.

Beta Sigs Sweep Top Honors at Tatler Revue

This has been a memorable year for the Alpha Psi Chapter of Beta Sigma Omicron. Since its founding, December 12, 1888, at Stephens College, Columbia, Missouri, members of Beta Sig have very successfully upheld their tradition of achievement. Proud of their distinction of being the oldest sorority on the "Hill" since September, 1931, Beta Sigs have again participated in a wide variety of activities on the campus.

Rush week found the Betas welcoming rushees with two colorful parties, a Chinese Lotus Festival and the traditional Pink Lady Party. Twenty of these rushees soon became pledges and got the social season underway as they gave the first dance

of the year for the active members. This dance had the interesting title, "Hag's Drag," inspired by the prehistoric theme which was cleverly carried out in costumes and decorations.

Homecoming was soon at hand with the three Beta Sig cheerleaders, Sally Lackey, Marian Board, and Sandy Glaeseman helping to cheer the team on to victory. Sally Lackey also reigned graciously as Homecoming Queen, with Jan Clayton as second princess.

In dramatics and musicals Beta Sigs were well-represented this year by Nancy Moore as Elise in the fall play, "The Miser," Margaret Ann Johansen, Wilma Grove, and Sondra Morgan as soloists in the music department's Christmas presentation

Alpha Psi Chapter of Beta Sigma Omicron

of "The Messiah," and also with important roles in the musical production, "Carousel." Pat Bibler, Margaret Ann Johansen, Linda Kay Welsh, Wilma Grove, and Sondra Morgan sang in A Cappella Choir.

Upholding their tradition for high scholarship the Betas for the ninth consecutive year won the Panhellenic scholarship trophy and retired their national scholarship trophy by winning it for the sixth consecutive year. Martha LaFrenz won the emerald and diamond pin for the Beta girl with the highest grade average, and Toni Bolenbaugh was chosen as the outstanding pledge.

Linda Kay Welsh represented the Betas in "Who's Who" and Sally Lackey was honored by

membership in Panægis. Other Betas were also honored on the "Hill." Marilyn Chandler was Tatler Editor, with Nancy Moore as Associate. Senior Class Secretary was Joyce Burnett; Junior Class Treasurer, Maxine Rice; Secretary of Union Board, Linda Kay Welsh with Anna Margaret Kopley as a student director; Tatler Revue Co-Chairman Wilma Grove; Lillie Shackelford Basketball Queen; WRA Vice-President Martha LaFrenz; Sondra Morgan leading the Big Sister Program.

The Betas were victorious in volleyball and basketball, and Tatler Revue brought top honors with a first place skit, the Queen, Linda Long, and First Princess, Jan Seal.

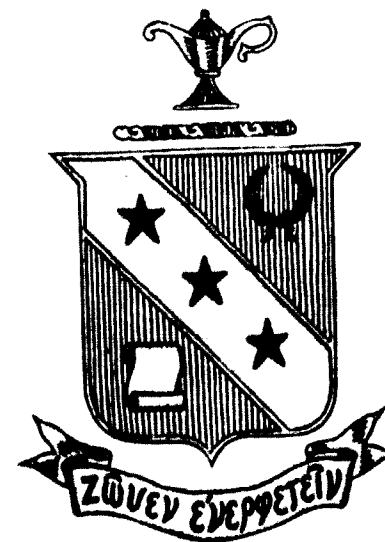

Martha LaFrenz, Wilma Grove, Lyle Clawson,
Linda Kay Welsh, Marilyn Chandler, Beverly Jones.



OFFICERS

- President — Wilma Grove
- Vice-President — Pat Bibler
- Recording Secretary —
Lyle Clawson
- Corresponding Secretary —
Beverly Jones
- Treasurer — Maxine Rice
- Rush Captain — Martha LaFrenz
- Pledge Trainer —
Marilyn Chandler
- Song Leader — Linda Kay Welsh

Alpha Delta Chapter of Kappa Alpha Order

Alpha Delta Chapter of the Kappa Alpha Order has been a substantial contributor to the William Jewell tradition since the founding of this chapter on the campus one Saturday morning back in January of 1887, when a group known as "The Invincible Twenty-three" banded together to form the thirty-second chapter of the Kappa Alpha Order.

From the time of its inception in the heart of the Old South at Washington and Lee University in 1865 until now, Kappa Alpha has sought to instill in young men the ideal of the "Southern Gentleman" as typified in the life of General Robert E. Lee, the spiritual founder. Although this group is the northernmost chapter for the Kappa

Alpha hospitality, it is none the less southern as portrayed by the beautiful southern architecture of the Alpha Delta Chapter house.

The 1959 school year was begun with twenty-four new pledges; eleven more men were acquired during the year, bringing the active chapter up to fifty-one members at the close of the year.

"I Taut I Taut a Puddy Tat - I Did, I Taw a Puddy Tat" won first place for the KAs as their entry in the annual Homecoming Float Parade. The Tatler Revue skit and Rhythm Roundup furnished ample variety to the routine of study.

Four official dances, ranging in themes from "Contemporary Capers," cleverly presented by the

Bill Dreyer, Dave Splan, Ollie Parker.

Bill Pendleton, Allen Howard, Lee Stertz, Royall Clark, Pete Henry, Scottie Shafer.



OFFICERS

- I—Dave Splan
- II—Ollie Parker
- III—Bill Dreyer
- IV—Pete Henry
- V—Scottie Shafer
- VI—Royall Clark
- VII—Lee Stertz
- VIII—Allen Howard
- IX—Bill Pendleton



Row 1: Allen Howard, Bill Griffey, Ollie Parker, Dave Splan, Bill Dreyer, Scottie Shafer, Lee Stertz, Royall Clark. *Row 2:* Fred Bone, Jr., Ray Bowman, Jr., Eddie Exline, Jr., Marvin Sands, Jim Colebird, William M. Fulkerson, Jr., Paul C. Spicer, Larry Carter, David Jackson, Larry Edgar. *Row 3:* Allan Windmiller, Merrick Mohler, Art Miller, Sheldon Bryson, George Parker, Dubbie Holbe, North Bowman, Brent Cook, Bill Wainor. *Row 4:* Don Gregory, Bill Pendleton, Jim Pate, Ron McCoy, Terry Whitnel, Jerry Richards, Chas. Bershever, Ron Mathis, John Brunner. *Row 5:* Ken Burgener, Duane Johnson, Terry Anhalt, Gene Voigts, Hidera Hard, David Kelles, Larry Bonhardt, Dave Williams, Bill Sharp. *Row 6:* Gerald W. Jones, Bob Huff, Art Carter, Warren Bergman, Larry Abbott, Mike Cockrell, Donald W. Konold, Charles Rutherford.

Kappa Alpha Places First With Homecoming Float

pledge class, to the "Reb Ball," highlighted the social season. Open House and the annual Mother's Day Tea also proved successful.

Convivium, Kappa Alpha's yearly observance of Lee's birthday and the founding of the Order, was held at the chapter house this year with a large group of alumni in attendance.

The men of Kappa Alpha received many honors and positions during the year. Allen Howard and Bill Pendleton were initiated into Acons and selected to "Who's Who in American Colleges and Universities." Merrick Mohler served as Freshman Class Vice-President. Ron Jenkins was Associate Editor of the Tatler, Bill Dreyer served as President of Political Science Club and Phi Alpha Theta,

Dave Splan led the Inter Fraternity Council, while Gene Voigts worked in debate.

Out of the four fraternities, Alpha Delta's pledge class maintained the highest scholastic average.

Three KAs battled on the Cardinal starting football team, with Bill Pendleton as Co-Captain for 1959-60.

Charlie Rutherford, one of the outstanding returning lettermen, is proudly claimed by the KAs as a key member of Jewell's varsity basketball squad.

Mrs. A. L. Hanna, Mother Hanna to her boys, maintains an atmosphere of warm southern hospitality and encourages the spiritual values of Robert E. Lee that continue to guide the men of 17 South Jewell.



Row 1: Paige Seats, Stan Lemons, Jim Banning, Mrs. Shelton, Jerry Curnutt, Harold Maddera, Charlie Schwidde. Row 2: Roger Thomas, Bill Garrett, Jim Conger, David Schickedanz, James Hicks, Joe Dyke, Glen McHaney. Row 3: Bob West, Ed Price, Bill Hockensmith, Rich Moore, Harvey Hecht, John Jackson, Dave Forbes, Bob Motley. Row 4: Dale Lemons, Jack Purdy, Don Rogers, Bob Ruch, Richard Knight, Carl Colmar, Rich Schwartz, Bob Timley. Row 5: Ben Wood, Alan White, Frank Adams, Dennis Gray, Jerry Conner, George Rowland, Jim Harper, Larry Mendenhall.

Scholarship Trophy Adorns Lambda Chi Mantle

America's largest national fraternity is well represented by Epsilon Nu Zeta. Given a running start by the old local Zeta Chi, the descendants have carried the tradition on with increasing momentum.

The proudest achievement of Epsilon Nu is their acquisition of a new house. The residence on Kansas Street is the realization of dreams and work dating as far back as 1930. Along with a new house came the acquirement of a new housemother, Mrs. Myrtle Shelton of Liberty. In a short time she demonstrated her abilities and is beloved by all the men of Lambda Chi. She and Curt Graham, the alumni advisor, provide guidance for the chapter.

Jerry Curnutt was selected by the student body to be this year's Alexander Doniphan, the man who

is expected to march the farthest in life. Jerry is also a member of Acons and was listed this year in "Who's Who."

The Student Senate finds many Lambda Chis among its members. Richard Schwartz is President of the Senior Class; Donald Witt is Senior Class Vice-President; James Banning is Junior Class President and David Burhans and James Conger are President and Vice-President of the Sophomore Class.

As a result of Lambda Chis being first in scholarship on campus in 1958, a new scholarship trophy adorns the mantle of the fireplace. The chapter at Jewell was second nationally among all chapters of Lambda Chi Alpha in the area of Scholarship. The newsletter, "Epsilon Nu's" under

Epsilon Nu Chapter of Lambda Chi Alpha

the editorship of Stanley Lemons and published by the chapter for the benefit of the alumni was ranked second in Lambda Chi this last year.

The Chis are not missing from the sport scene either. Stanley Lemons and James Conger were co-captains for the William Jewell cross country team which had its most successful year in many years. Richard Schwartz is co-captain of the track team. Robin Pratt is a standout on the tennis team.

The social world of Lambda Chi took on new dimensions this year. Besides all the usual open houses, Christmas party, Valentine party, taffy pull, and informals, there were new things tried.

The first formal was held in the house when the men converted it into "The House of the Orient." A Greyhound bus was chartered to carry the fellows and their dates to the Mo Valley football game in Marshall. Everyone at the William Jewell Football Banquet was invited to a dance to be held in the social room of the house. There was quite a large turnout including fellows and dates from all of the fraternities and sororities.

Again this year Lambda Chi Alpha has had many of its members in the honorary and service organizations, dramatics, music, student government, and religious groups.

Charlie Schwidde, George Rowland, Jerry Curnutt, Stanley Lemons, Jim Banning, Harold Maddera, Richard Schwartz, Paige Seats.

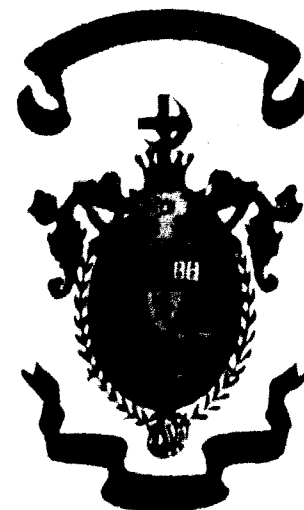

OFFICERS

- High Alpha — Jerry Curnutt
- High Beta — Stanley Lemons
- High Gamma — George Rowland
- High Tau — Charles Schwidde
- High Epsilon — James Banning
- High Delta — Paige Seats
- High Kappa — Richard Schwartz
- High Phi — Harold Maddera
- High Pi — Curtis Graham

Zeta Phi Chapter of Phi Gamma Delta

Proud of the distinction of being the oldest fraternity on the hill and celebrating their seventy-third year on this campus, Phi Gamma Delta has contributed considerably to the William Jewell activities.

Phi Gamma Delta was founded in 1848 at Washington and Jefferson College in Cannonsburg, Pennsylvania, and came to William Jewell in 1886. Previous to its admission as a chapter in Phi Gamma Delta, Zeta Phi was a local fraternity organized in 1871.

The "Fijis" started the year off in a big way by pledging forty five men. This was the second

largest pledge class in the history of Zeta Phi Chapter.

These men immediately responded by initiating our social season with their pledge dance, "Club Fiji." Following this dance, and in keeping with the seasons, there were dances at Halloween time and for Valentine's Day. Phi Gamma Delta served as a host to each sorority on separate Monday nights.

The big event and the high light of the year was the "Fiji Weekend," which included a Fiji Island Party in costume at the house Saturday night and a picnic Sunday afternoon. Numerous

Dean Adams, Blencowe Daniel,
Carroll Clark, Rod Swearingen.

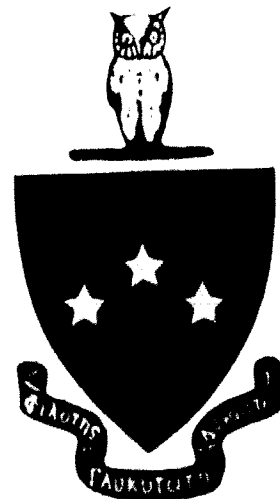

OFFICERS

- President* — Dean Adams
- Treasurer* — Blencowe Daniel
- Recording Secretary* — Rod Swearingen
- Corresponding Secretary* — Carroll Clark
- Historian* — Mike Maloney



Row 1: Fred Busbacker, Carroll Clark, Rod Swearingen, H. Dean Adams, Blencowe Daniel, Mike Maloney, David Sawyer, Mike Fligg. *Row 2:* Dana Schryver, Wayne Rudloff, George Olendorf, Gus Lindley, Tom Jones, Kenneth Lipp, Jack Jordan, Alfred Duman, Gary Moore. *Row 3:* Don Henderson, Charlie Linn, Larry Hamilton, Hugh Carlin, Tom Newhard, Tom Suter, Ray Wilson, Bill Callie, Tom Hightower, Gary Bartlett. *Row 4:* Tom Fields, Max Payne, Mike Morrow, Ron Morrison, Jack Underwood, Kenneth S. Kule, Keith Hall, Bob Danner, Larry Hoops, Bob R. Howard. *Row 5:* Bob Trantz, L. R. Vaughn, Pat White, John Newberry, Ed Trantz, Tom Travis, Jack Hanson, Robert Park, Dick Kerns, Jim Crossley, Joe Hill. *Row 6:* Don Head, Lee Hanson, Jim DeShon, Cliff Bachman, Gus Carter, Dale Lindell, Don Dillman, Tom Buschardt, Warren Ingram.

Phi Gams Have Pledge Class of Forty-Five

informal date parties were held throughout the year, in order to celebrate football and basketball victories. For the alumni of Zeta Phi Chapter, the annual "Pig Dinner" was held in March. Many grads were in attendance.

Also adding to the social activities, the Phi Gams had two open houses, a luncheon for their alumni during Homecoming weekend, and several guest speakers at Wednesday night dinners.

Again retaining their domination of Tatler Revue, the Fijis won second place with their skit, "Gypsy Jazz." When Homecoming time rolled around the fellows pitched in and secured an Honorable Mention with their float depicting a pool table and the inscription, "Rack the Tigers."

Phi Gamma Delta has several campus leaders. Rod Swearingen served as a member of the College Union Board and Captain of the Varsity Tennis Team. Lenny Poppenhagen was Vice President of the Junior Class and also served as Business Manager of the Student and as Co-Chairman of Rhythm Roundup. Ray Wilson held the position of Captain of the Varsity Baseball Team while Mike Fligg was on the College Union Board Council and participated on a Rhythm Roundup Committee.

This year the Phi Gams welcomed to their house a new house mother, Mrs. Edith Atchinson. She was liked by everyone who met her, and fitted well into the group. Due to her sympathetic way she has gained the respect and friendship of all.

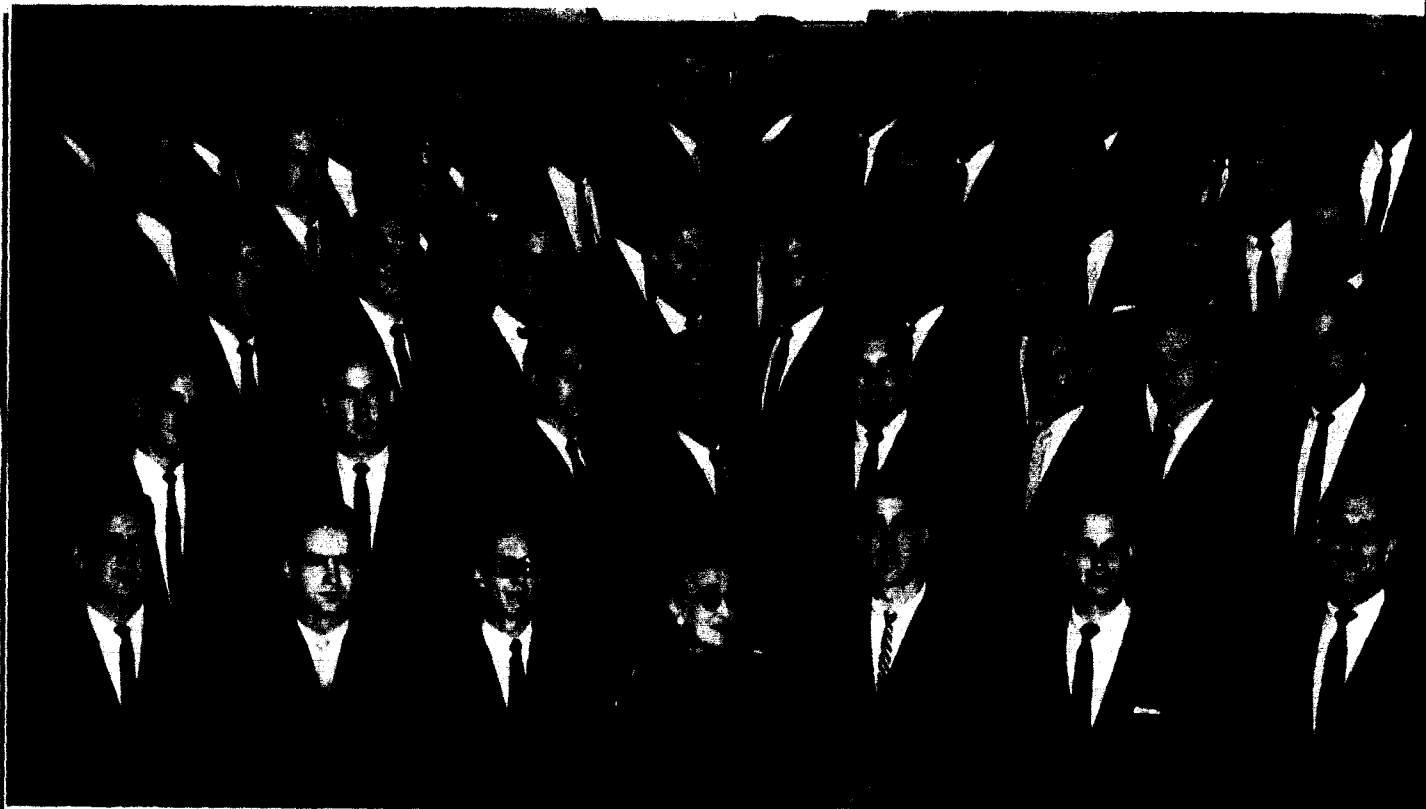

Row 1: Dick Pale, Ron Merrell, Russ Owen, Mother Huff, Carl King, Bob Jamieson, Don Jamieson. Row 2: Ron Kelley, Arlie Lamb, Ralph Clark, Mike Compton, Bill Hubbard, Ralph Kincaid, Earl Benner, Jerry Meyer. Row 3: Caryl Ray, Bob Williams, Ben Morrow, Butch Watson, Danny Spunk, Bill Harvey, Bob Harper, Bob John, Wayne Green. Row 4: Mike Houston, Steve Turner, Bill Rogers, Vance Morris, Jim Stephens, Dave Balsenga, Ken Pollock, Jim Millen, Dick Bailey. Row 5: Don Eberhart, Ron Turner, Cecil Lewis, Frank Frisco, Dave Slaughter, John Hickman, Richard Schund, Dick Cox, Larry Markt, John Shepherd, Rowland Nethaway, Duane Miller.

Sigma Nus Participate Widely in Athletics

The oldest fraternity house west of the Mississippi River is one of the distinctions of Beta Xi Chapter of Sigma Nu, which this year celebrated a very successful sixty-fifth year on the William Jewell campus.

Founded in 1869 at Virginia Military Institute, Sigma Nu now has one of the largest memberships in the National Interfraternity Council. The wearers of the five-armed star have made a valuable contribution to campus life since their coming to the Jewell campus in 1894.

Beta Xi started the year with a bang by pledging seventeen novices. These pledges responded with the first social activity of the year in the form of a hayride. Other social highlights of the year were the lively Pajama dance to which the girls wore

red and white striped pajamas sent to them by their dates, and the Shipwreck dance with proper atmosphere provided by costumed couples and the desert island decorations which transformed the dance floor into a moonlit beach. Then, of course, completing the social season was the beautiful, traditional dance, the White Rose Formal.

Brothers of Sigma Nu contributed to the Homecoming Parade with the float, "Cards Strike Again." In traditional fashion the Cardinals did strike again, defeating Iowa Wesleyan.

Sigma Nus participated widely in the athletic program on the William Jewell campus this year. Butch Watson was a Beta Xi representative to varsity football and served as an able Co-Captain of the successful "Big Red Team." Carl King and

Beta Xi Chapter of Sigma Nu

Larry Markt, Co-Captains of the varsity basketball team led the Cardinals to many a victory, and Bob Jamieson and Ron Kelley filled important positions on the golf and wrestling teams respectively. Many other Sigma Nu brothers were found on all varsity teams including football, basketball, wrestling, track, golf, and baseball.

The members of Beta Xi were all extremely proud of the third place trophy which they won in Tatler Revue with their skit, "Review of the Ages." This skit represented important phases of American life since the turn of the century to the present in a series of episodes connected by a typical father and son discussion as to the merits of studying

history. Episodes included a soft shoe routine done in black face with luminous costumes, a night club of the 1920's, the crash of the stock market, a shipboard scene with a chorus line of sailors, and finally a modern rock 'n roll session complete with "Elvis Presley." Five of the eight queen candidates were also escorted by men of Sigma Nu.

In intramural sports Sigma Nu won many of the major titles and hope to win the intramural trophy for the fifth consecutive year, thereby permanently retiring it.

The members of Beta Xi were again very fortunate to have as housemother Mrs. Homer Huff, who proved to be the favorite Sigma Nu Girl.

Robert Jamieson, Carl King
Jim Millen, Mike Houston



OFFICERS

- Commander — Carl King
- Lt. Commander — James Stevens
- Chaplain — James Millen
- Treasurer — Don Eberhart
- Recorder — Mike Houston
- Marshal — Robert Jamieson
- Social Chairman —
Robert Huetter
- Pledge Trainer — Don Jamieson
- Sentinel — Arlie Lamb

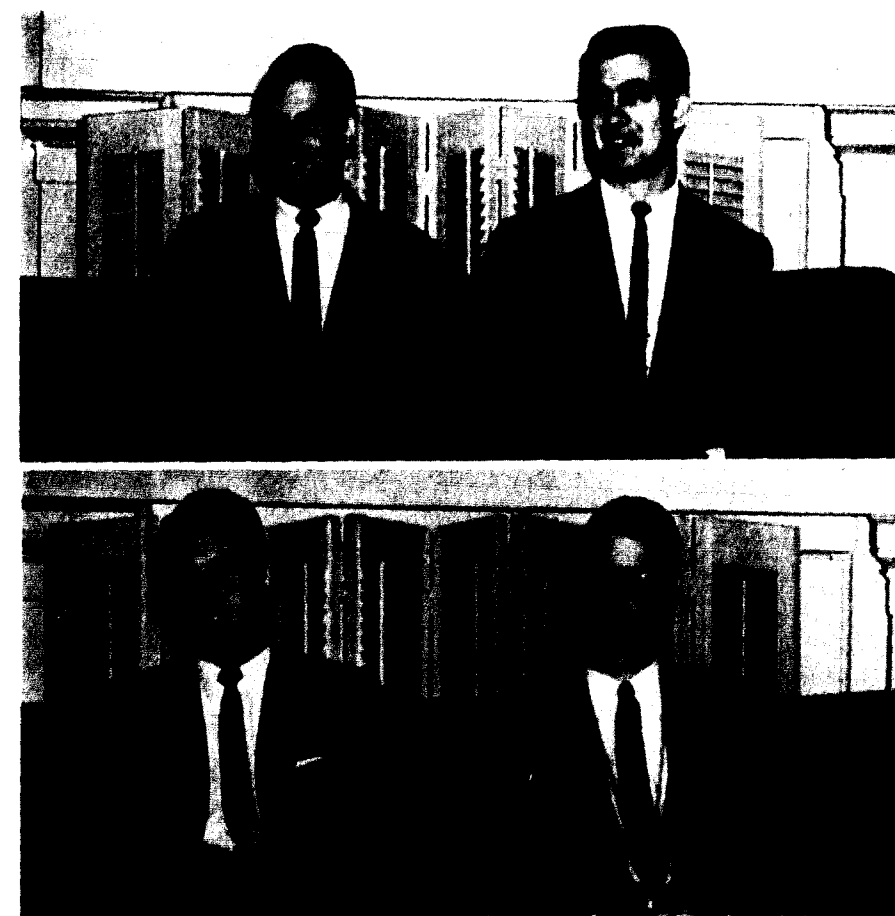



Living the "Greek" Way . . . From

Singing to Alice in Alpha Gam Land are these girls as they perform at fall rush.

Phi Gams entertain the Beta Sigs on a Monday night at their house.

"We Sing Tonight of the Blue and the White," is what the ADPis are actually singing to their guests at Progressive Tea.

"Is Playing Cards more fun than studying?" Just ask these KA pros.

Holding a third place trophy for a beautiful Homecoming float is Nancy Ezell. Other ADPis are also happy as they sit with her.

At the Beta Sig "Out To Lunch" party these girls just had to dress for the occasion.

The Phi Gams in this picture are singing some songs as Rod Swearingen shows that the piano still works.

On each end of the next row, the Sigma Nu Pledges are busy sending out letters to their alums.

In the center picture, Mother Hanna and her boys are celebrating Convivium with their KA grads.

Below, George Rowland proves that he's taken up the fad of the Hula Hoop and seems to be an expert.

Rush in the Fall Till Finals in the Spring

Visiting with freshmen girls at Progressive Tea are the Beta Sigs.

"What do we do next?" the Phi Gams ask while trying to assemble their homecoming float.

Anxiously awaiting the arrival of new pledges are the Lambda Chis as they stand in front of their new home.

"Anyone for a balloon?" these girls ask at the Lambda Chi Bermuda party.

It looks like Santa Claus has come to ADPi Town. Are men allowed in the dorms?

It's time out for a rest as the Alpha Gams take a break from rigorous Tatler Revue practice.

Ready—Blow! It looks as though Myra Lane is going to have her wish come true.

Singing at Old South to their Southern Ladies are the KA men.

Stuffin' crepe paper is a tedious job the Beta Sigs discover after hours of work on their Homecoming float.

Are the Sigma Nus getting ready to take a few pledges on a trip? That was the plan but it ended with a party for actives and pledges instead.



Row 1: Ed Damer, Alzora Jeffords, Jerry Curnutt, Jim Pisch. Row 2: Marion Gallowater, Nancy Ezell, Linda Ke Welch, Carol Ann Carter. Row 3: Don Witt, Jimmie Willis Carpenter, Bill Pendleton, Allen Howard.

Twelve Seniors Are Listed in "Who's Who"

In the fall each year a faculty committee meets to choose from the senior class those students who they feel are qualified for listing in the publication "Who's Who in American Colleges and Universities."

The qualifications for listing are set by the publication board and are sent in the form of a letter to the College.

The faculty committee, which is representative of all phases of campus life, meets the first time to suggest possible names for the group. At a later meeting, a careful evaluation of each student's qualifications in the areas of scholarship, leadership, service, and future promise of service in the community is made and the members selected.

Announcement of those chosen is made in the *Student*, and later in the year certificates are presented to them in Chapel.

"Who's Who" is a national publication which recognizes the achievements of students in over 700 colleges and universities. This year, William Jewell is proud that twelve outstanding seniors will be listed.

Some time ago the Alumni Office of the College made a listing of those who in previous years have received these designations. The records that these students attained in the years since graduation are in keeping with the leadership they demonstrated on the campus, and the promise they gave for the years ahead.

Colonel
Alexander Doniphan

and

First Lady
of the Campus

JERRY CURNUTT AND
CAROL ANN CARTER

Each year the student body traditionally selects one senior man and one senior woman whom they feel possess the qualities of leadership which characterized Colonel Alexander Doniphan, the famed hero who led his men in the longest march of the Mexican War in 1846. Colonel Doniphan is the most celebrated and best known name connected with William Jewell College.

Jerry Curnutt of Springfield was voted this year as Colonel Alexander Doniphan, the senior man most likely to "match the furthest in life." Jerry's activities include Student Body President, Lambda Chi Alpha President and Vice President, Acorns, "Who's Who," American Chemical Society, Pi Kappa Delta, Kappa Mu Epsilon President, and Interfraternity Council.

Carol Ann Carter of Thayer, was chosen as the senior woman representing the finest type of womanhood and was thus given the title, First Lady of the Campus. Carol was in "Who's Who," Panagis, Beta Beta Beta, American Chemical Society, Big Sister Council President, House Presidents' Council, YWA, Epsilon Omega Pi, BSU, and Melrose House President.

Because of the leadership qualities they have shown, the contributions they have made, and the service they have given to the Student Body and the College while here at William Jewell, we wish to congratulate these two students on this high honor.

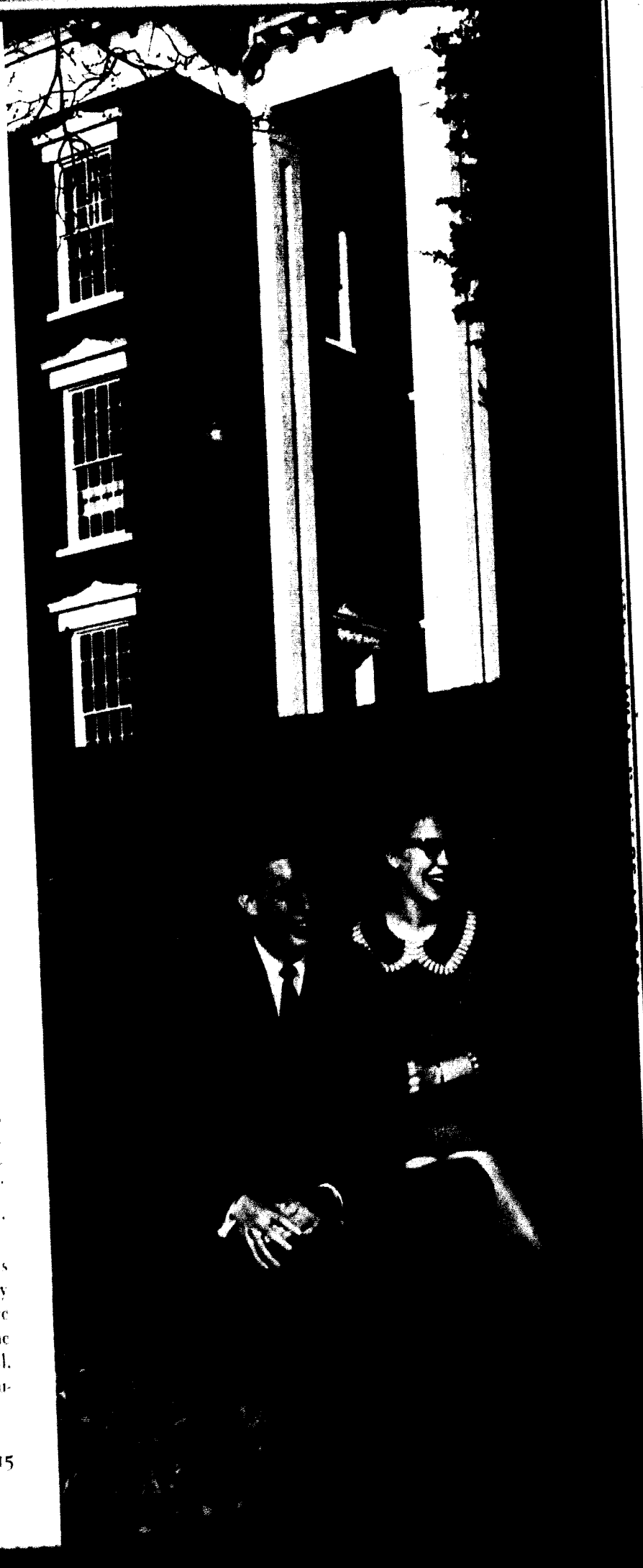



Seated: Shirley Kohler, Alzora Jeffords, Gay Kuettnier.
 Standing: Carol Ann Carter, Nancy Ezell, Sally Lackey.

Panaegis . . . Senior Women's Honorary

Each spring Junior class women outstanding in qualities of character, leadership, scholarship and service are tapped for membership in Panaegis, senior women's honorary organization. This is the highest honor which can come to a William Jewell woman. A tiny gold key on which is inscribed the image of Athena, the goddess of wisdom, identifies the members.

These students render activities of service without recognition, thus showing the qualities which Panaegis members exemplify throughout life.

One event practiced and enjoyed each year is a breakfast held by Panaegis and Aeons on the morning of Baccalaureate Sunday. An alumnus of the college is the speaker, and many former members return for the occasion.



Seated: Allen Howard, Bill Pendleton, Robert Williams.
 Standing: Jerry Gurnutt, Ed Damer.

Aeons . . . Senior Men's Honorary

William Jewell's senior men's honor society is known as Aeons. This secret society, founded on the William Jewell campus in 1905, is self-perpetuating. Its members are chosen each year from the outstanding men of the Junior class on the basis of leadership, scholarship, and service. In its more than half a century of existence, the organization

has tried to bring about a higher level of thought and action on the campus.

Except for the black and white arm-bands which are worn at the time new members are elected and their small crossed keys badge, there are few outward manifestations of their honor.

Staff members who are Aeons are Mr. Tom Bray, Dr. Edson, and Mr. William Cuthbertson.

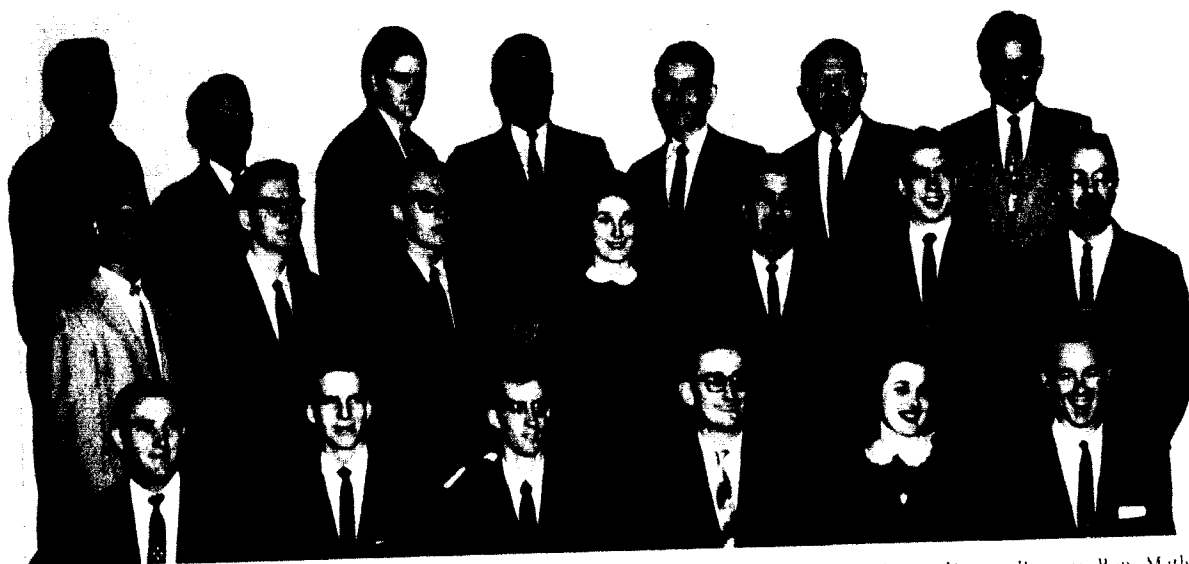

Row 1: Robert Williams, Howard Dunn, Stanley Lemons, Barry W. Campbell, Kathy Nelson, Marvin Dixon. Row 2: Ron Mathis, Charles Dale Durbin, Don Blalock, Nancy De Haven, Steven M. Bliss, Jerry Curmutt, Dr. W. A. Hilton. Row 3: Harry Downing, Francis Botts, John Jackson, Mr. D. V. LaFrenz, Bill Dixon, Mr. Lee O. Jones, Billy J. Leclerc.

Kappa Mu Epsilon

Students who belong to Kappa Mu Epsilon are required to have above average grades in all subjects, to previously have excelled in all the courses prerequisite to Calculus, and to be presently enrolled in Calculus. At KME's monthly meetings, members are introduced to new concepts in the field of mathematics.

The group participated in the staging of a most successful Science Night on March 12, in cooperation with students in the fields of chemistry, physics, and biology.

Row 1: Mary Bronaugh, Nancy Ezell, Beverly Jones, Virginia Hurt, Gretchen Van Hooser, Myra Lane. Row 2: Betty Strother, Barbara Byens, Gay Kuettnier, Gayle Clark, Shirley Kohler, Dana Lee Gray, Judy Craig. Row 3: Carroll Clark, Martha LaFrenz, Alzona Jeffords, Dr. Herman P. Wilson, Ed Damer, Martha Mathews, Rod Swearingen. Not pictured: Bob Tinsley, Ron Metrell, Fred Belk.



Sigma Tau Delta

For membership in Sigma Tau Delta, the creative writer's society, it is required to submit a piece of creative writing to be read and evaluated by present members. Monthly meetings are held in Liberty homes and the Yates College Union, to which guest speakers are often invited.

In cooperation with the Department of English and the Department of Public Relations of the College, Sigma Tau Delta sponsored a publication "The Gryphon," presenting selected writings from students in college this year.



Row 1: Mr. Lee O. Jones, Mr. D. V. LaFrenz, Chris Clinton, Bill Pendleton, Gordon E. Gross, Billy J. Leclerc, Mr. J. E. Davis, Dr. E. A. Morrow. Row 2: Mr. R. C. Crawford, Joe Tunnichtl, Mr. John Nowell, Francis Botts, Mary Walker, Landa Kuhnous, Harriett Pettit, Kathy Nelson, Loyd Kelly, Charles Manka, Dr. W. A. Hilton. Row 3: Don Gregory, Harry Downing, Bill Dixon, Bud Murch, David Jackson, John Jackson, Charles Dale Durbin, Leo Takahashi, Ronald Weger. Row 4: Eric Taylor, Bill Sharp, Richard Harris, Wayne Kuhlman, Marvin Dixon, Howard Dunn, Barry W. Campbell, Larry Dean Berry.

Sigma Pi Sigma

Students with high scholarship and promise of achievements in physics are awarded membership in Sigma Pi Sigma. With the help of the advisor Dr. Hilton, President Bill Pendleton led the group as they presented programs at their monthly meetings promoting interest in research and advanced study. Because of the excellent equipment to be found at William Jewell, and especially because of the national recognition of its faculty, the Physics Department and Sigma Pi Sigma offer students interested in this vital field unusual opportunities for experimental study, and personal development.

Row 1: Patricia Butler, Francis Botts, Carol Ann Carter, Don Henderson, Don Rogers, Allen Howard, Larry Carter, Letha Kuhnous. Row 2: Dr. E. G. Edson, Nancy De Haven, Charles Runkle, Joe Vlsar, Terry Arnholt, Ron Mathis, Jim Lowe, Lynn Schmitt, Sheldon Byers. Row 3: Kathryn Nelson, Chal Bronshteyn, Jim Birch, Art Carder, Howard Dunn, Marvin Dixon, Robin Pratt, John Brunner, Dr. J. P. Huselton.



The American Chemical Society

The Student Affiliate Chapter of the American Chemical Society is composed of majors in chemistry, and other interested students.

The Society gives students an opportunity to develop in the fields of chemistry and chemical engineering. Dr. Huselton serves as sponsor, and Francis Botts as president.

Many former members of the local chapter of ACS have already gained distinction in the fields of applied chemistry and research. This is a natural result of the high emphasis of the department and the chapter.

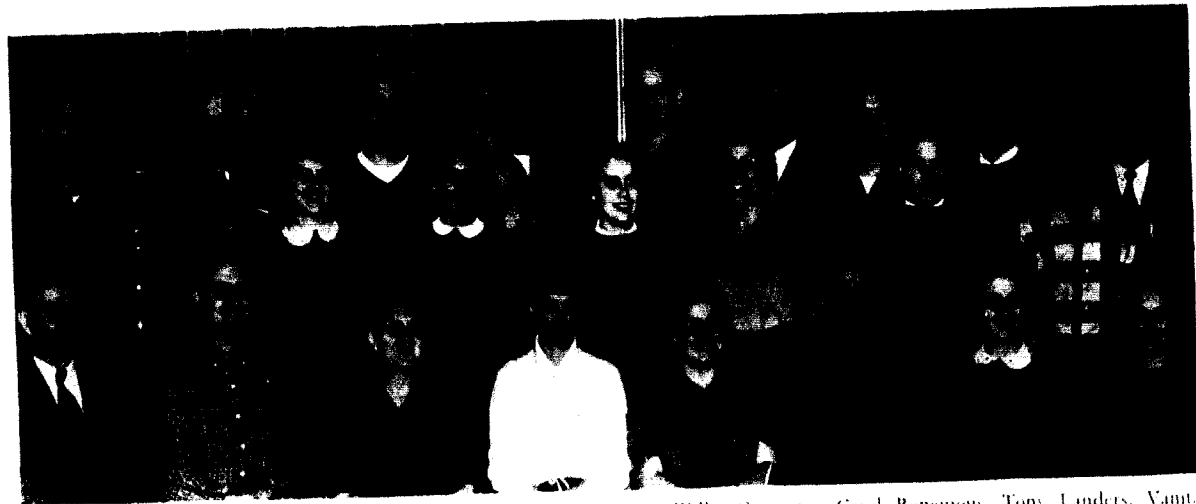

Row 1: Dr. L. J. Gier, Mr. Charles Newlon, Miss Olive Thomas, Jimmie Willis Carpenter, Carol Roncous, Tony Landers, Vanta Holtby, Joyce Shriver. Row 2: Gladstone Fairweather, Maxine Rice, Roschind Kwork, Carol Ann Carter, Judy Bartram, Blencowe Daniel, Augustine Okonkwo. Row 3: Leo Stertz, Dave Sarver, Joe Klein, Larry Elliott, R. L. Hardy, Jim Pirch, Ben Morrow, Jack Underwood, Robert Chow.

Beta Beta Beta

Beta Beta Beta is the national honorary fraternity for those who have biology as a major interest. It strives to promote scholarship and the development of interest in scientific research. A paper written on a biological subject, a grade point average superior to the average of the student body, the completion of three courses in biology with a value of ten hours or more, and sophomore classification or above are the requirements for membership.

Through this group students are encouraged to do original research. Jimmie Willis Carpenter was president and Dr. Gier was the sponsor.

Row 1: Kermit Wilkins, Mr. Wilbur Bruner, Patricia Bibler, Dr. Paul McCarty. Row 2: Sue Johnson, Delores Ray, Mrs. ElSamman, Miss Ruth McDaniel, Gail Minter, Beverly Odor.

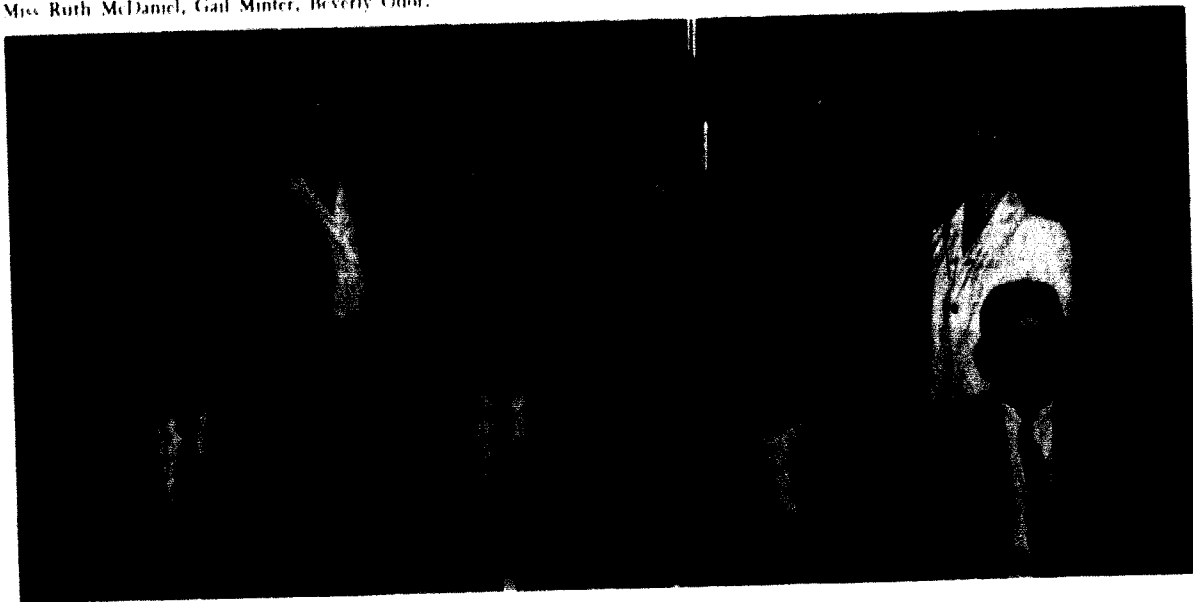

Phi Sigma Iota

The purpose of Phi Sigma Iota, the national Romance language honor society, is to encourage high scholarship and individual research in the field of the Romance languages. Sponsored by Dr. P. T. McCarty and Miss Ruth McDaniel, and led by President Pat Bibler, the members strive to promote amity between our nation and others. There are any number of international students today who feel the need of communications between peoples of the world. This encourages Phi Sigma Iota and other interested groups to believe that breaking down the language barrier can be a great deterrent to misunderstanding and even war between nations of the world.



Row 1: Jo Hawkins, Gene Vogts, Don Witt, Don Herrick, Jerry Cummitt. Row 2: Dr. Georgia Bowman, Harriett Pett, Shirley Fopman, Bill Garrett, Wayne Rudloff, Ronald Weber. Row 3: Jose Achar, Lawrence Hockett, Wilma Grove, Charles Glenn, Ken Bohmertz, Ron Walstrom, David Burham.

Pi Kappa Delta

Pi Kappa Delta, National Honor Society for forensics, in the accomplishments of this year, sustained a reputation it has enjoyed for a long time as a center of debate and speech programs.

The teams were undefeated at the University of Iowa, participated at Kirksville, Wichita U., Maryville, Arkansas University, McPherson, Rockhurst, and at the National Tournament in Bowling Green State University.

This active group has also sponsored the Intramural Speech Festival, the Blizzard Tournament, a high school clinic, and the Northwest District High School Debate Elimination Run offs.

Row 1: Mr. Ed Lakin, Bob Brown, Ken Ragdale, Dave Williams, Joe Dale. Row 2: Margaret Johansen, Nancy Long, Mrs. Linda Lovan, Ova Marie Eppinger, Linda Newton, Pat Weter, Mary Brough, Mar. Worthington, Carol Taylor, Linda Kay Walsh. Row 3: Jane Ann Hunt, Sandra Morgan, Connie Jo Ray, Martha Mathews, Mrs. Edna Millson, Alice Cunningham, Barbara Vaughn, Linda Hill.



La Camerata

La Camerata, composed of music majors, stimulates campus interest in music. In addition to attaining musical skills and tastes the members of this group, under the leadership of their president, Margaret Johansen, assisted the Music Department in the sponsorship of the Senior Recitals.

Although most of the students who come to college and show an interest in music have had previous training in the field, the work here both in the Department of Music and in La Camerata is also designed to both enhance and demonstrate the place of music among the appreciated arts of life.



Row 1: Dr. U. R. Pugh, Mrs. Robert Trotter, Margaret Herrick, Marian Gallenwater. Row 2: Mr. William Cuthbertson, Don Herrick, Bill Dreyer, Rich Schwartz. Members not photographed: Harry Kochanowski, William Griffith, Carroll Clark, Stanley Lemons, Fred Bell.

Phi Alpha Theta

Promoting interest in the field of history is the aim of Phi Alpha Theta, a member of the National Association of College Honor Societies and an honorary history fraternity. The purpose of the society is to stimulate scholarship, promote historical writings, and encourage members in the study of current affairs.

During the year Beta Gamma Chapter, with Dr. Pugh as advisor and William Dreyer as president, brought outstanding speakers to the campus.

Row 1: Sue Johnson, Wlad Janciel, Jo Harvey, Linda Hill, Suzanne Hemley, Betty Merritt. Row 2: Richard Stillwagon, Bill Low, Bill Dreyer, Steve Kallay, James Hicks, Earl Benner, Jack Jordan.



Political Science Club

The Political Science Club was organized on the William Jewell campus in 1956 for students interested in making professional contacts and friends with students interested in this field. Membership is available to students with a grade average of 2.25 in at least ten hours of Political Science. The club publishes the Political Science Newsletter once a semester to which any student may submit articles. William Dreyer served the group as president this year.



Row 1: Augustine Okonkwo, Virginia Hurt, Barbara Byens, Bill Guffey. Row 2: Jerina Guffey, Mr. Earl R. Whaley, Harry A. Kochanowski, Leroy Seat.

Pi Gamma Mu

Pi Gamma Mu is the national social science honor society on the campus. Membership is limited to those persons who have at least 56 hours of college credit and 20 hours in the social sciences. An average of "B" in the social science subjects is also a requirement.

Mr. Earl Whaley served as sponsor of the group and Leroy Seats as the president as they dealt with the problems of human relationships and attempted to utilize sociological theory through practical application.

Augustine Okonkwo, Russell Caviezel, Dean Berts, Arthur Babbitt, Virginia Hurt.



Independent Students' Association

The Independent Students' Association has been affiliated with the National Independent Students' Association for the past five years.

This group offers a social outlet for "non-Greeks" and rounds out the total campus organizations to the end that all students with any interest in campus activities may find a place for their efforts and interests. Although few in numbers this year, they have maintained this spirit. Serving as president of the group was Virginia Hurt.



Row 1: Marian Gillenwater, LaVelle Tucker, Ora Marie Eppinger, Madeline Rice, Carol Ann Carter, Sondra Morgan, Carol Taylor, Elizabeth Ann Allen. Row 2: Louanna Elmerfelt, Carol Ronemus, Janet Clayton, Martha Johnson, Rosalie Borgstadt, Kay Cokely, Joyce Shriver, Marilyn Chandler. Row 3: Peggy Wilson, Marjorie Mencher, Martha Mathews, Kathryn Nelson, Alzona Jeffords, Joyce Lee Cummett, Lark Clawson.

Big Sister Council

Welcoming new girls to the William Jewell campus is the function of the upperclass women who are members of the Big Sister Council. The Big Sister's duties include writing to the new girl during the summer answering her questions and giving advice concerning campus life during her years at Jewell.

President Carol Ann Carter and other officers serving under her, completely revised the system for selecting the next year's council. A banquet was held in the spring for the incoming and outgoing council.

Row 1: Mira Lane, Margaret Herrick, Jane Ann Hunt, Betty Meyer, Margaret Carnahan, Mrs. Lydia Lohan. Row 2: Mrs. Leticia Chiles, Wilma Grove, Joyce Shriver, Barbara Vaughn, Marilyn Chandler, Rosalie Borgstadt. Row 3: Virginia Burris, Kathy Nelson, Rita Rae Wilke, Martha Mathews, Tom Bohlenbaugh, Martha Lafrenz, Judy Baker.



Alpha Lambda Delta

Alpha Lambda Delta is the national freshman honorary organization. Membership is open to all freshmen women who obtain a 3.5 grade point average either first semester of their freshman year or as a combined average of both the first and second semesters.

Pledging and initiation was held in the spring. During pledging the women wore ribbons of yellow, red and white. The pins worn by this group symbolize a lighted candle.

Rosalie Borgstadt was this year's president and Miss Chiles and Mrs. Lohan served as sponsors.



Row 1: Elizabeth Ann Allen, Pat Weter, Julia Cormack, Jane Drury, Margaret Herrick, Linda Newton. Row 2: Dana Lee Gray, Sandra Kepler, Eleanor Scott, Joyce Safford, Vania Holthe, Shirley Williams, Martha Mathews. Row 3: Beverly Riddle, Jane Cunningham, Linda Henry, Gretchen Van Hooser, Sandra Morgan, Jewell Dean Griffin, Lynn Brandt, Virginia Hunt, Carol Ann Carter, Beverly Williams, Marian Gillenwater, Beverly Dietzschold, Diane Matson.

Epsilon Omega Pi

The motto of Epsilon Omega Pi is "Into Service Prepared." This group was established by young women preparing to enter into fulltime Christian vocations. This year EOP's main project has been to help organize the Valley Memorial Baptist Mission in Kansas City, Missouri. The president this year was Marian Gillenwater. Many of the members of EOP will choose for their areas of life service places where real pioneering will be done in church and community development. On these fields they will recall the experiences of campus life at William Jewell.

Row 1: Elizabeth Allen, Jane Drury, Pat Weter, Julia Cormack, Ann Manley, Carol Taylor, Margaret Herrick, Beverly Dietzschold, Patricia Butler. Row 2: Beverly Williams, Carol Ann Carter, Marian Gillenwater, Linda Newton, Virginia Hunt, Deborah Ray, Rosalie Borgstadt, Letha Kahmann, Dana Lee Gray. Row 3: Martha Johnson, Susan Garnett, Jane Cunningham, Caroline Himes, Jane Ann Hunt, Linda Long, Eleanor Scott, Ann Moncrief, Linda Henry, Lynn Brandt. Row 4: Sandra Kepler, Judy Baker, Virginia Burris, Connie Jo Ray, Joyce Emerick, Carolyn Beckemeyer, Alice Cunningham, Shirley Williams, Ruth Tipton, Jerma Guffey, Linda Hill.



YWVA

The Young Women's Auxiliary at William Jewell College is a forerunner of comparable activity the students will find when they return to their homes or settle in other communities. Baptist churches everywhere have utilized this missionary society group as an instrument for teaching missions, and promoting missionary work in local Baptist churches. Its program is attractive and serviceable.

Led by Elizabeth Allen, the campus YWA meets twice a month and provides guidance for the girls at Hilltop House every Tuesday evening.

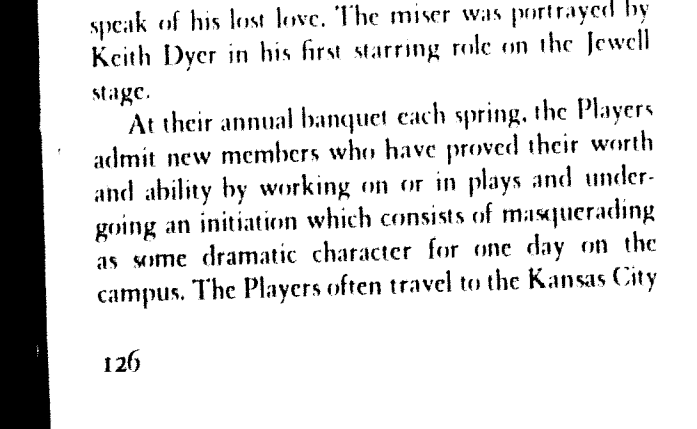
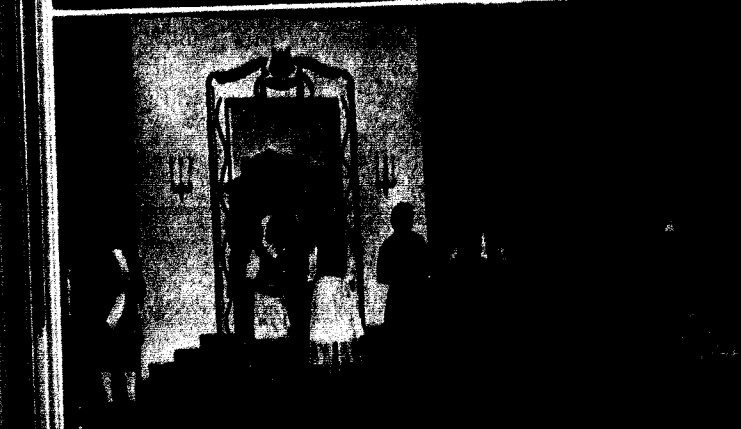
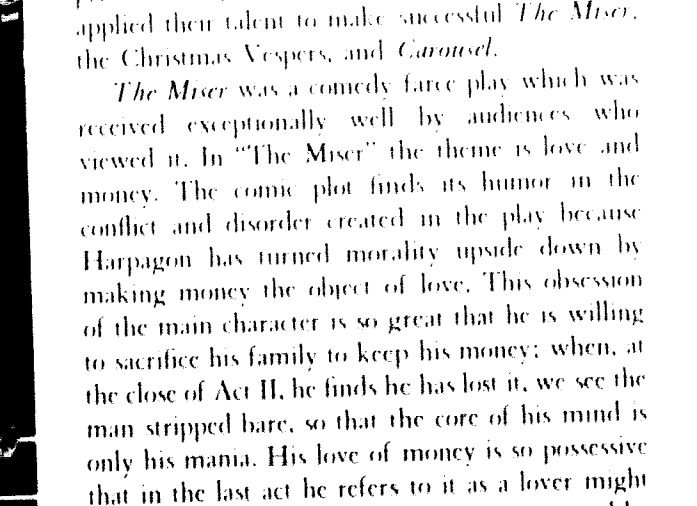
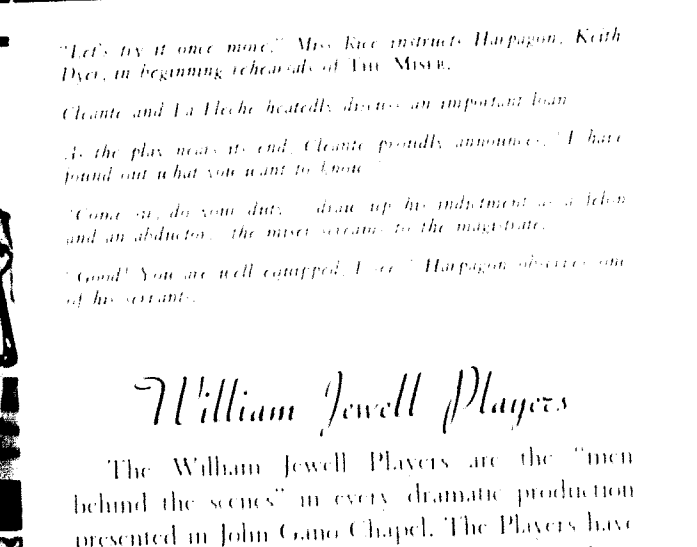
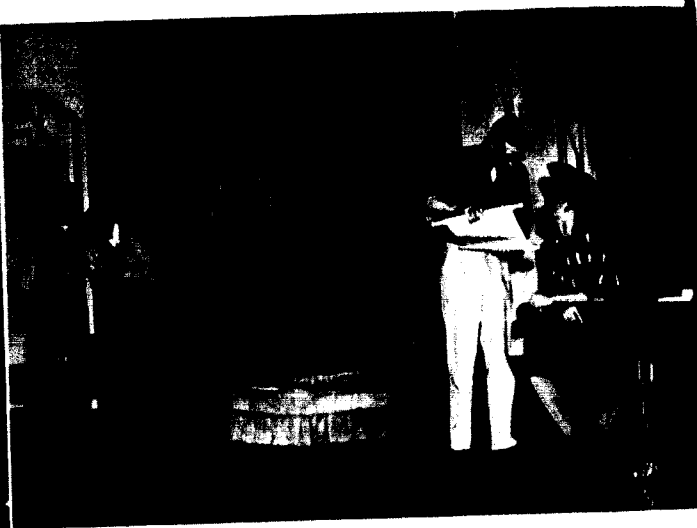

"Let's try it once more," Miss Rice instructs Harpagon, Keith Dyer, in beginning rehearsals of *The Miser*.

Cleante and La Flèche heatedly discuss an important loan.

As the play nears its end, Cleante proudly announces, "I have found out what you want to know."

"Come on, do your duty," draw up his indictment as a felon and an abductor," the miser screams to the magistrate.

"Good! You are well caught, Lise!" Harpagon observes one of his servants.

William Jewell Players

The William Jewell Players are the "men behind the scenes" in every dramatic production presented in John Gano Chapel. The Players have applied their talent to make successful *The Miser*, the Christmas Vespers, and *Carousel*.

The Miser was a comedy farce play which was received exceptionally well by audiences who viewed it. In "The Miser" the theme is love and money. The comic plot finds its humor in the conflict and disorder created in the play because Harpagon has turned morality upside down by making money the object of love. This obsession of the main character is so great that he is willing to sacrifice his family to keep his money; when, at the close of Act II, he finds he has lost it, we see the man stripped bare, so that the core of his mind is only his mania. His love of money is so possessive that in the last act he refers to it as a lover might speak of his lost love. The miser was portrayed by Keith Dyer in his first starring role on the Jewell stage.

At their annual banquet each spring, the Players admit new members who have proved their worth and ability by working on or in plays and undergoing an initiation which consists of masquerading as some dramatic character for one day on the campus. The Players often travel to the Kansas City



WILLIAM JEWELL PLAYERS - Row 1: Meta Lane, Linda Kay Welch, Mary Worthington, Betty Strother, Judy Williams, Janet Herman, Gretchen Van Hooser, Ken W. Alderton. Row 2: Miss Virginia D. Rice, Ann Moncrief, Liz Choplin, Nancy Messer, Chris Clinton, Sharon Magee, Also Rowland, Vanita Holtz, Lynn Brandt. Row 3: Jim Colberd, Dave Driver, Dana Lee Gray, Karolyn Nelson, Oliver Swaine, Linda Long, George Parker, Paul C. Spier, Barbara C. Smith. Row 4: Martha Ladronz, Julia Thomas, Keith Dyer, Lawrence Hockett, Frank Adams, John Hallworth, Stanley Lemon, Also Gummichan, Ed Damm.

University Playhouse or invite guest speakers for new and helpful experiences in dramatics both on stage and backstage.

Miss Rice is the sponsor of the group and Jim Colberd, president. This year as in previous years at William Jewell the Players have worked closely with the various organizations of the Department of Music, and both groups have profited from the shared experiences. This was particularly true in the presentation of "Carousel," when the music was one of its highlights.

Gamma Beta Nu

The name, Gamma Beta Nu, represents the motto of the 24 year old organization, "Wives help to win." These wives of ministerial students, who wish to develop themselves in every possible way to encourage and assist the ministry of their husband, find her, with others similar interest. Discussion of problems and friendship is what this group provides. Mrs. F. M. Derwaeter is the sponsor. Althea Noble served this year as president.

GAMMA BETA NU - Row 1: Beverly McNall, June Scott, Evelyn Schoenberger, Marlaine Stone, Althea Noble, Joyce White. Row 2: Nancy Bohling, Margaret Herrick, Shirley Stevenson, Judith Harmon and on Row 3: Margaret Carter, Mrs. Derwaeter, Helen Davidson.





W. R. A. BOARD - *Row 1* Miss Patsy Thomas, Lillie Shackelford, Martha Johnson, LaVelle Tucker, Sue Johnson. *Row 2* Carol Smith, Cara Rodenbach, Kay Cokely, Martha Lorenz, Louanna Flomertfelt, Jimmie Willis, Carpenter.

WRA

The Women's Recreation Association has adopted an entirely new organization this year. Under the revised constitution each woman student at Jewell is a member of WRA. Specially elected representatives from the student body and the three sororities make up the Women's Recreation Board, which is in charge of arrangements for all women's intramural sports.

This group sponsored an annual high school play day for schools in the surrounding areas, and held a sports day with Park College.

Row 1 Conno Theodorow, Lillie Shackelford, Carol Smith, Cara Rodenbach, LaVelle Tucker, Miss Patsy Thomas. *Row 2* Bill Burns, Joyce Poppenhagen, Ruth Tipton, Kay Cokely, Jimmie Willis, Carpenter, Charlie Linn. *Row 3* Mr. Darrel Gourley, Max Whiles, Jim Gladden, Ben Dieselhoff, Grundy Newton.



Physical Education Majors

The Physical Education Majors Club, established on the William Jewell campus four years ago, is affiliated with the American Association for Health, Physical Education, and Recreation.

This organization provides an opportunity for PE majors to become better acquainted with professional viewpoints in the Physical Education field. The members officiate at intramural games.

Bill Burns served as president and Miss Thomas, Coach Patterson, Coach Nelson, and Coach Gourley were sponsors.



Row 1 Ed Forbes, Larry Markt, Bob Jamison, Bill Pendleton, Bob Womack, Butch Watson, Bob Williams. *Row 2* Rich Schwartz, Mike Morrow, Ray Wilson, Bob Howard, Tom Suter, Rod Swearingen, Dave Slaughter, Jim Schenck. *Row 3* Carl King, Charles Remcke, Jim Stevens, Ph. Hartzell, Dave Bohonka, John Shepherd, Paul Taylor. *Row 4* Bob Harper, Ken Moore, Ron Morrison, Ben Dieselhoff, Stanley Lemon, Ed Conway, Bill Burns. *Row 5* Don Blacklock, Jerry Meyer, Mike Lantz, Tom Lowe, Bill Robinson, Larry Elliott, George Lago, Don Jamison, Ralph Stone.

"J" Club Sponsors Jewell Invitational Meet

Members of "J" Club are those men who have earned a letter by intercollegiate competition as a member of a varsity squad and have gone through the club's three day initiation. To remain in good standing, the members must not miss more than one meeting a semester and as a result this group has the highest attendance of all the organizations on the campus.

In the fall the group sponsored an alumni

football game and dinner and later in the year took care of the concession stands at the basketball games. The William Jewell invitational meet for surrounding high schools which was attended by 62 different schools was sponsored by "J" Club. A dance was held in April as the year's social event.

A letter sweater is awarded to each first year letterman, a jacket for two year letterman, and each senior in good standing receives a wool blanket.

Row 1 Bob West, Jack Hansen, Jim Miller, Carroll Reed, Jim Conger, Larry Hamilton. *Row 2* Edie Wullbrandt, Bob Danner, Elmer Yardt, Vance Morris, Ken Pollock, Bill Callis, Pat White. *Row 3* Grundy Newton, Danny Spunk, Larry Hoop, Tom Travis, Charles Rutherford, Chuck Thomson, Charlie Linn.



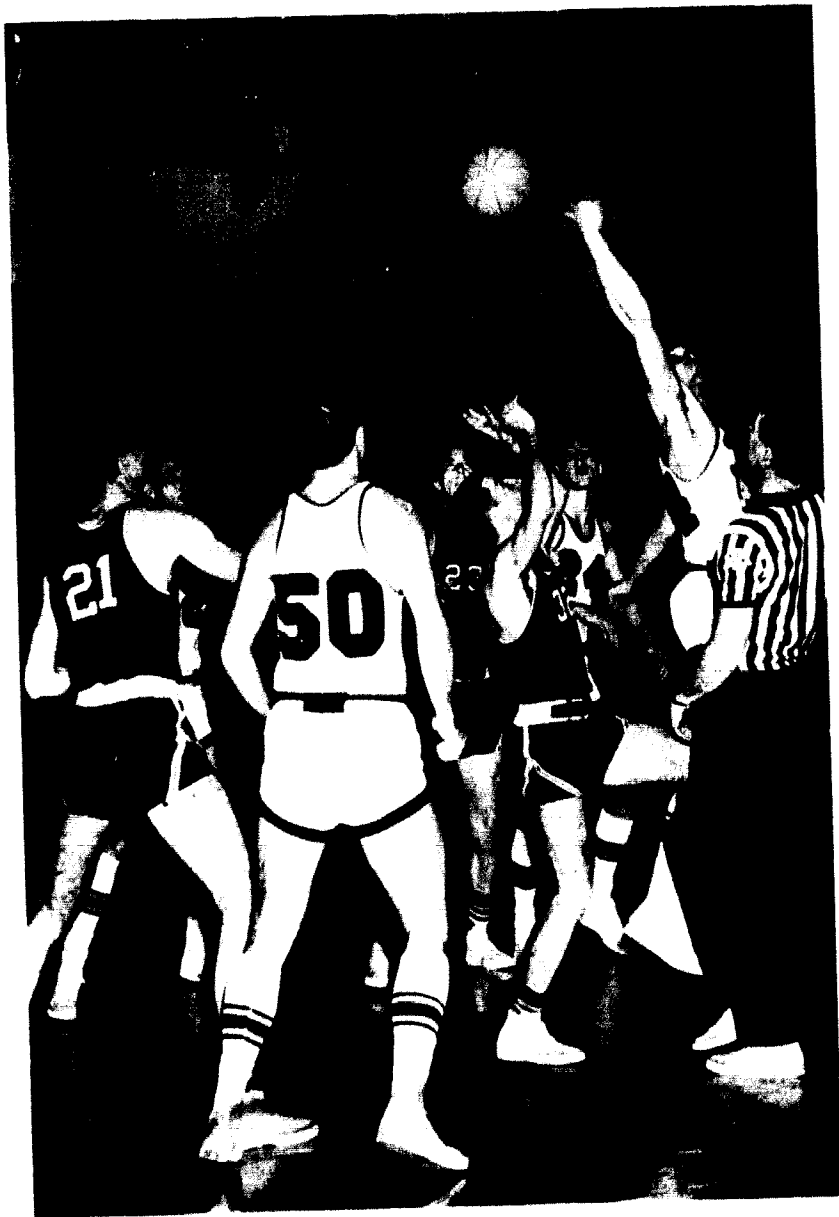

... frosty breath on a cold
clear night
... screams in a crowded
gym
... team work and
co ordination
... disappointment and
elated spurts of victory

Stamina and Courage

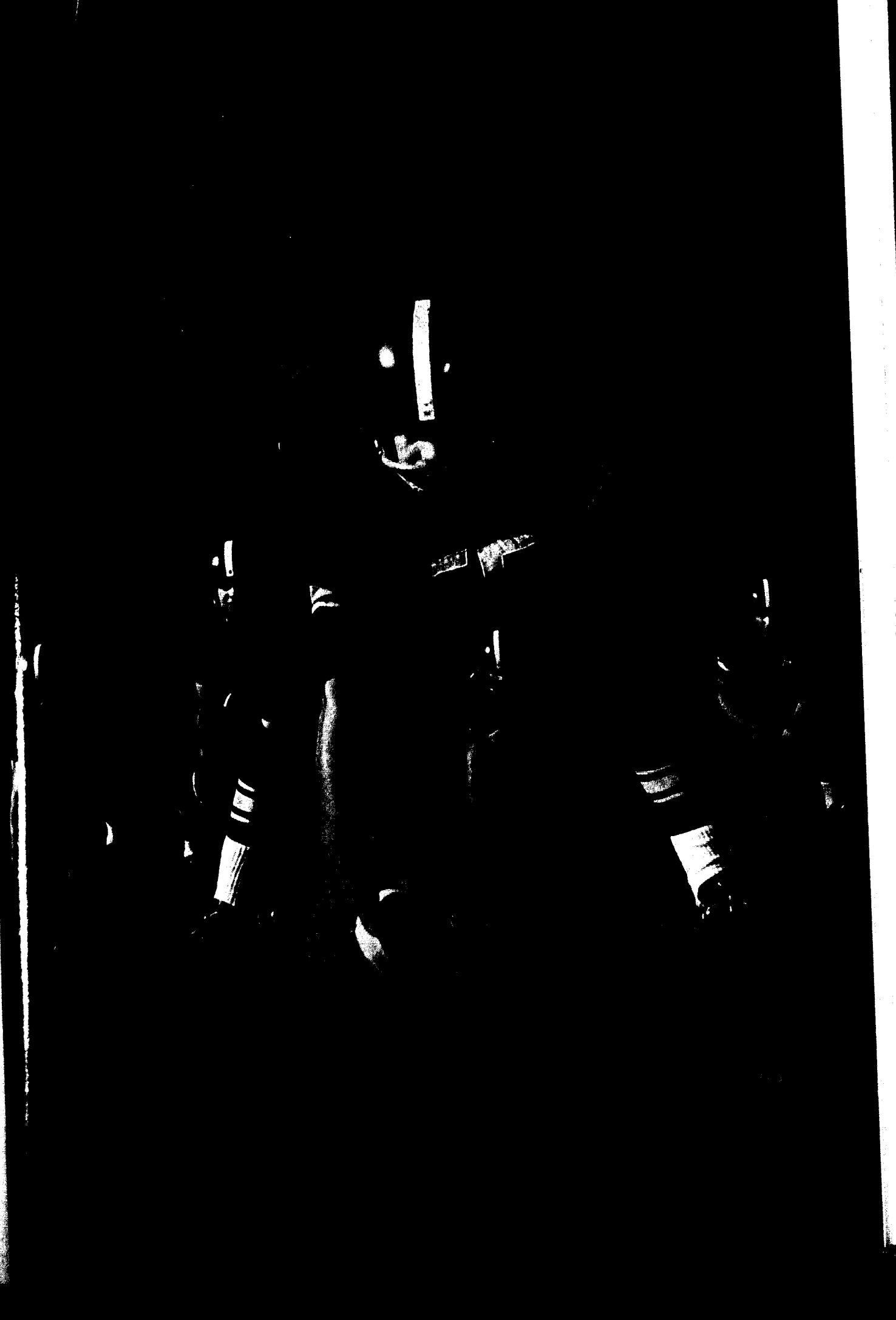

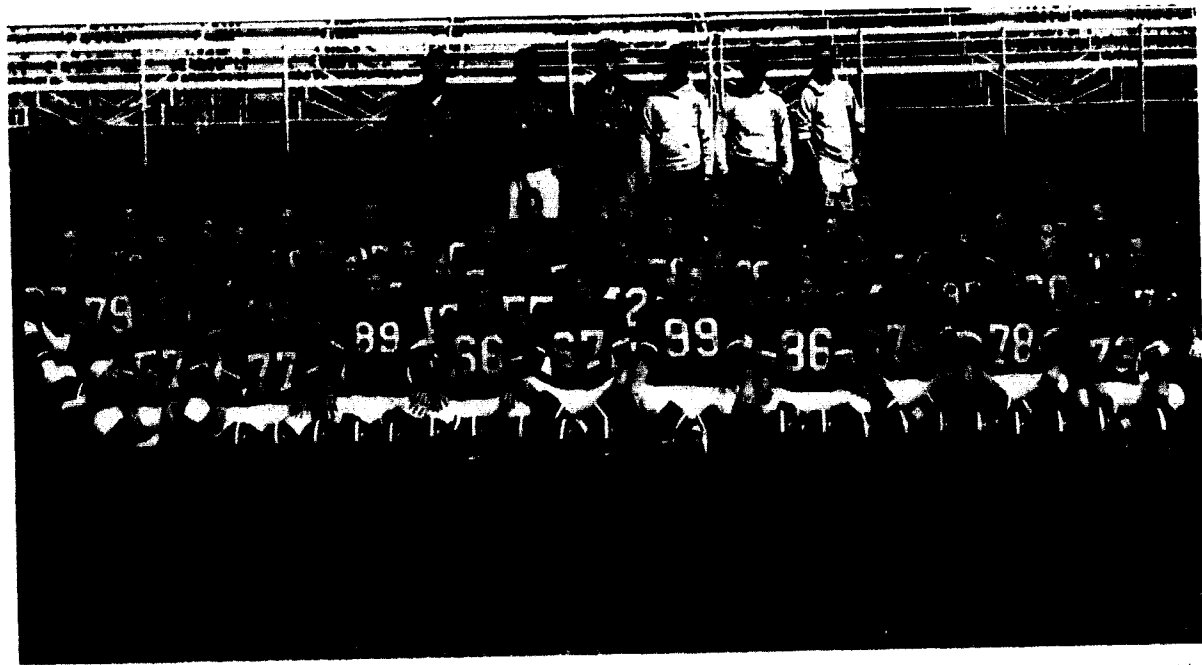

Row 1: Larry Hamilton, Joe Dyke, Bill Breckenridge, Bert Miller, Bob Jamieson, Ben Disselhoff, Durward Watson, Ed Elliot, Mike Lantz, Ray Bowman. Row 2: Vance Morris, Ken Pollock, Don Jamieson, Mike Morrow, Bill Lanson, Bob Howard, Dave Bolsenga, Charles Hartzell, James Stephens, Ralph Kincaid, Jerry Meyer, Art Carder, Ralph Stone. Row 3: Jim Gladden, Art Miller, Jack Jordan, Don Henderson, Bill Fulkerson, Leroy Manville, Grundy Newton, John Scott, Bob Hufft, Bob Danner, Dan Spurck, Jim Millen, Bill Harvey, Allen Harper, Charles Linn, Tom Travis, Terry Whitnell, Bill Current, Sam Childress, Jack Hansen, Keith Hall, Max Payne, Larry Heaps, Terry Anhold. Row 4: Coaches James A. Nelson, Norris A. Patterson, Darrel W. Gourley, Stan East, William Hobbs, Bob Harper.

Football Season Ends With 7-3 Record

The "Big Red" grid team displayed good football in racking up a seven win, three loss record during the 1958 campaign.

In the opener, Coach Norris Patterson's junior-studded squad failed to score in dropping a 9-0 decision to Panhandle A & M of Goodwell, Okla. The next week the Cards some shuffling around and came up with a 32-26 victory over Ottawa University.

Despite the fact the Cardinals handled the ball only half as much as the Wildcats, William Jewell clamped a 34-26 defeat on Culver-Stockton in the third tilt. The Redbirds bumped off Northwest Missouri State in Maryville, Mo., 19-7. Tarkio put up little resistance in losing to Jewell 19-7.

In mid-October the improving Cards slashed up Graceland defenses to the tune of 25-0. But the following week a powerful Missouri Valley eleven reversed the outcome by setting William Jewell back 21-3.

The Cardinals homecoming victory over Iowa Wesleyan of Mt. Pleasant, Iowa, 32-27, was a colorful game. In the raging finish the Redbirds handed Baker its first setback of the season 20-7.

If a team has to lose, William Jewell did so in style in losing the finale to St. Benedict's 21-20 after leading 20-0 at the three-quarter mark.

Three Cardinal gridgers, end Dave Bolsenga, guard Durwood Watson, and center Bob Howard, were named to the Missouri Collegiate Athletic Union all-star team. Fullback Bill Pendleton and halfback Ralph Kincaid placed on the MCAU second-team. Durwood Watson was selected for NAIA Honorable Mention Little All-America.

Coach Patterson will lose five squad members by graduation. Co-captains Bill Pendleton and Durward Watson along with Bob Jamieson, Bert Miller, and Bob Womack have finished their college eligibility.

Letters were awarded to 15 juniors, five sophomores, and six freshmen. Provisional awards were given to eight members.

1958 Football Scores

Won 7, Lost 3

Jewell	0	Panhandle A & M	9
Jewell	32	Ottawa University	26
Jewell	34	Culver Stockton	26
Jewell	19	Northwest Mo. State	7
Jewell	32	Tarkio College	6
Jewell	25	Graceland College	0
Jewell	3	Missouri Valley	21
Jewell	33	Iowa Wesleyan	27
Jewell	20	Baker University	7
Jewell	20	St. Benedict's	21



Top to bottom

NUMBER 41 is bound and determined to miss being hit by number 44.

COME AND GET ME if you can!

UP BUT NOT OVER goes the ball as the "Big Red Team" tries for the point.

HOLD THAT POSE, PLEASE says this shuttling but the game continues anyway.

KEEP IT UP! says this fanlike game attendee.



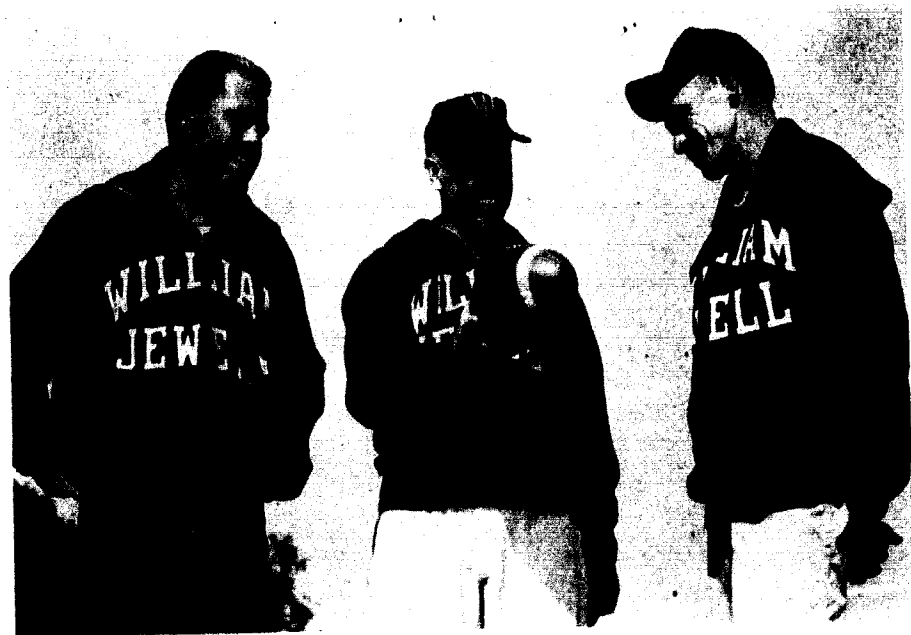

Coaches James Nelson, Norris Patterson, and Darrell Gantley look at a football which is to be put away now that the season is over.

Co Captains:

BILL PENDELTON, Fullback, and DURWARD WATSON, Guard



Patterson's Hundredth Victory

The football game played with Baker University was especially rewarding one for Coach Patterson as it marked the one hundredth victory of his coaching career and halted Baker's seven-game winning streak. All the men in the above picture have been busy this year, however, in trying to coach teams in sports which would not only win games for William Jewell but which would build better men as a result of good hard fair play regardless of the score board's final record.

Football Lettermen . . .

DAVE BOISENGA
End



RAY BOWMAN
Guard



ART CARDER
Guard and End



BOB DANNER
Halfback



BEN DISSELHOFF
Center

ED ELLIOTT
Quarterback

LARRY HAMILTON
Quarterback

JACK HANSON
End



ALLEN HARPER
Tackle

CHARLES HARTZELL
Tackle

BOB HOWARD
Center and Guard

DON JAMIESON
Tackle

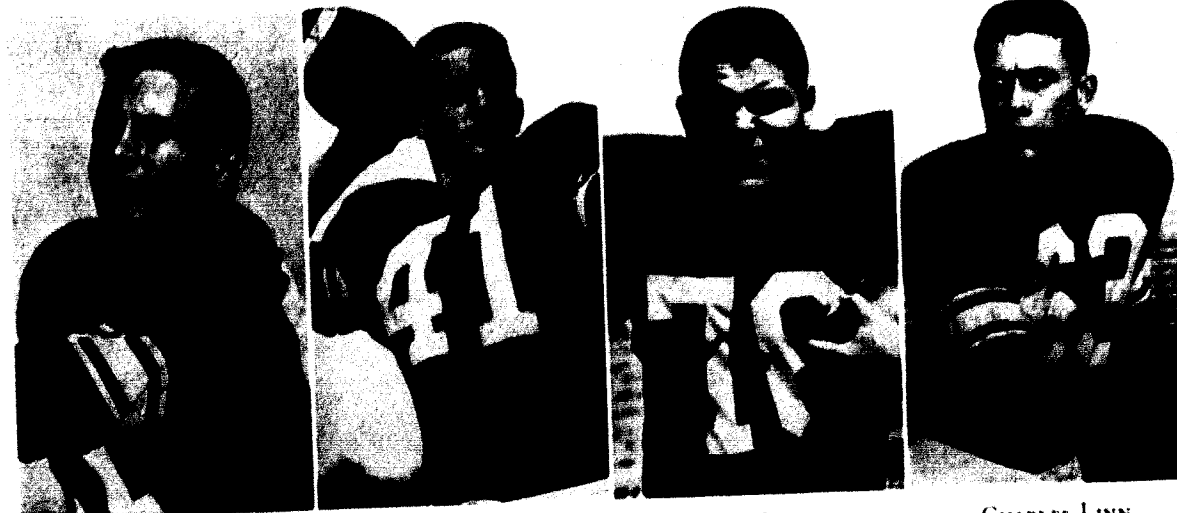

ROBERT JAMIESON
End

RALPH KINCAID
Halfback

MIKE LENTZ
Quarterback

CHARLES LINN
Halfback



BILL LINSON
Halfback

JERRY MEYER
Tackle

JIM MILLEN
Guard

BERT MILLER
Guard



VANCE MORRIS
Center

MIKE MORROW
End

GRUNDY NEWTON
Tackle

KEN POLLOCK
End



JIM STEPHENS
Halfback

RALPH STONE
Fullback

DAN SPURCK
Guard

TOM TRAVIS
Quarterback



Janice Ray

FOOTBALL QUEEN



Lillie Shackelford

BASKETBALL QUEEN

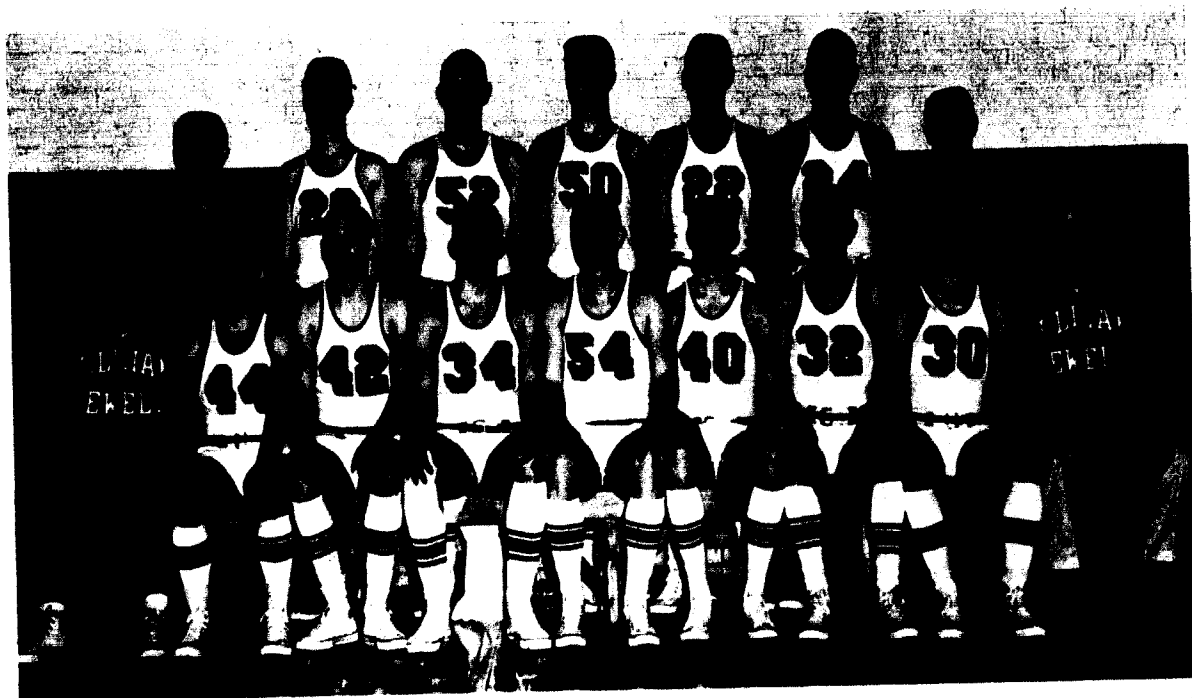

Row 1. Coach James A. Nelson, George Payne, John Hickman, John Shepherd, Larry Markt, Bill Rohmitz, Charles Rutherford, Bob Frazier, Assistant Coach Dave Slaughter. Row 2. Dubbie Hobbs, Gary Carter, Ed Bush, Carl King, Tom Lewis, Richard Cox, Charles Thomson.

Basketball Team Ties Second Place in MCAU

William Jewell's Cardinal cagers started off at a fast clip, suffered a mid-season slump, then came back strong in a futile attempt to grab the MCAU title and a shot at a berth in the N.A.A. tournament.

Coach Jim Nelson's force closed the season with a 19-9 record giving the Redbirds a tie with Westminster for second place in the MCAU race. In the district play-off, William Jewell lost out to Culver-Stockton, two games to one.

The Cards took second place in the Kansas City University Invitational tournament and third place trophy in the Ottawa tournament. John Hickman, sophomore guard, was named to the Ottawa all-tourney team.

Senior Carl King, the nation's sixth-ranked field goal percentage shooter, and John Hickman, the team's leading scorer, leading assist artist, and top rebounder, were named to the Missouri Collegiate Athletic Union all-star basketball team.

The Cardinals set down their early foes but lost to Rockhurst in the final game of the Kansas

City University tourney. In the second game of the Ottawa tournament Nelson's five dropped a 65-69 heartbreaker to Southwest Missouri State.

Opening conference action against Culver-Stockton, William Jewell was set down 69-47 on the Wildcat's floor. In a return match the birds beat Culver-Stockton 57-46.

But to put the Redbirds out of the race, they split games with Missouri Valley and Westminster for their second and third losses. Culver-Stockton, MCAU champ, suffered only one other defeat in conference play.

In order to Play Culver-Stockton in the district play-off, the Redbirds had to beat out Westminster in a one-game play-off between the two second place teams.

In the three-game play-off with Culver, William Jewell lost the first game in Liberty, 70-65. In the do-or-die game in Canton, the Cardinals won 65-56, but the Wildcats came back to take the series the next night with a 76-66 win.

1958-59 Basketball Scores

Won-19, Lost-9	
Jewell 74	Rockhurst 64
Jewell 68	Graceland 61
Jewell 52	St. Benedict's 51
Jewell 66	K.C.U. 55
Jewell 59	Rockhurst 63
Jewell 61	Southwestern (Kans.) 57
Jewell 65	Southwest Mo. State 69
Jewell 77	Central Mo. State 54
Jewell 47	Culver-Stockton 60
Jewell 73	Westminster 67
Jewell 43	St. Benedict's 57
Jewell 85	Central College 74
Jewell 57	Culver-Stockton 46
Jewell 106	Tarkio 55
Jewell 52	Missouri Valley 53
Jewell 49	Central College 40
Jewell 53	Dillard Univ. 52
Jewell 81	Tarkio 48
Jewell 51	Rockhurst 55
Jewell 87	Drury 62
Jewell 63	Westminster 72
Jewell 74	Drury 58
Jewell 84	Graceland 53
Jewell 76	Missouri Valley 52
Jewell* 69	Westminster 67
Jewell* 65	Culver-Stockton 70
Jewell* 65	Culver-Stockton 56
Jewell* 66	Culver-Stockton 76

1868

1633

*N.A.A. District 16 Play-off Games

THE TEAM IN ACTION with others on the bench waiting their turn.





*Basketball
Lettermen*

*Honorary
Co-Captains*

LARRY MARKT
(left)

CARL KING
(right)



DICK COX
BILL ROLINITIS

JOHN HICKMAN
JERRY ROMDALL

PAUL KUHLMAN
CHARLES RUTHERFORD

TOM LEWIS
JOHN SHEPHERD



Sandy Glaesman, Sally Lackey, Carol Smith, Marian Board, Kay Gabel, Cara Rodenbach, Linda Lonetti, *Absent:* Helen Bond

Cheerleaders

Encouraging the football and basketball teams to victory this year have been eight energetic cheerleaders, six of them upperclassmen who were elected last spring and two freshmen elected in the fall.

Regular practices were held by this group in order to obtain uniformity in the school yells. Awards were given for attendance at the end of the year.

Pep Band

Providing the music to aid the cheerleaders in yells and the student body in songs was the pep band. Those wearing the black and red striped shirts and black slacks as members of the band were Chal Beisenherz, Sheldon Bivm, Larry Elliott, Bill Fulkerson, Don Gregory, Jim Hicks, Bill Hickin-smith, Bob Jerman, Harold McGuire, Larry Mendenhall, Merrick Mohler, Jim Pate, Lenny Poppenhagen, and Page Seats.

"WHEN THE SAINTS GO MARCHING IN" is the song being played by the pep band as a thrilling basketball game is in progress.



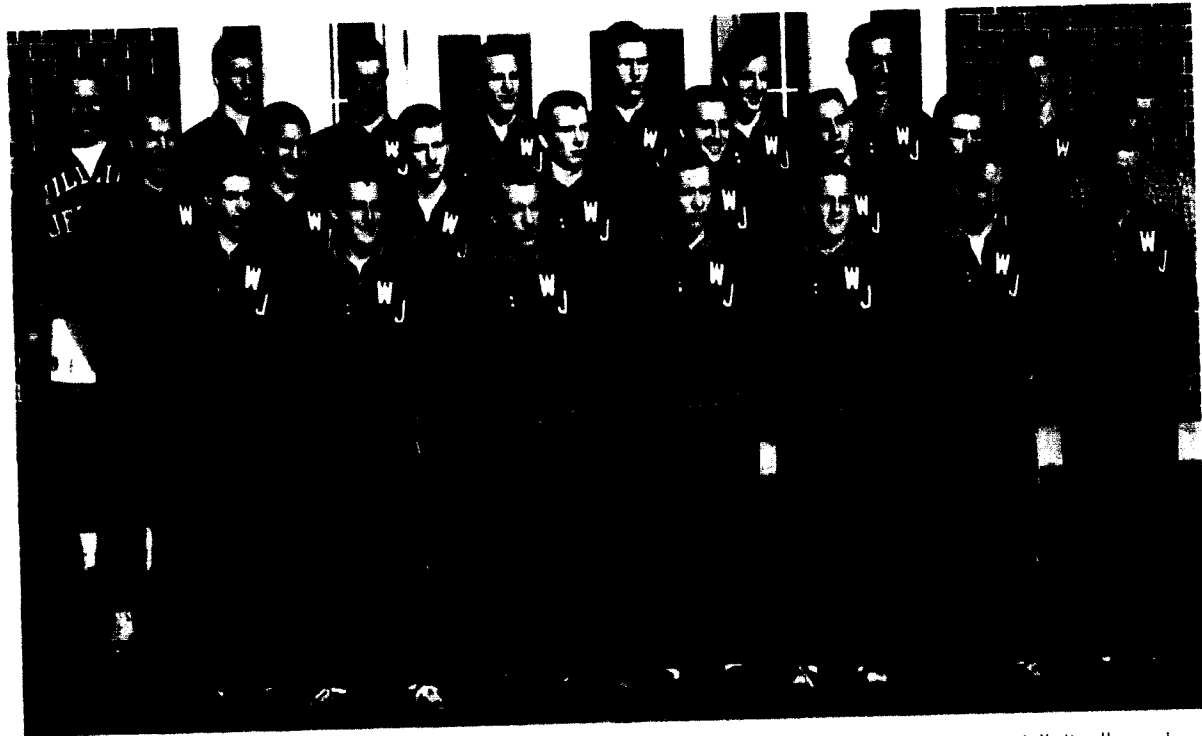

Row 1: J. A. Harris, Jim Conger, Jack Jordan, Larry Hamilton, Hugh Carlin, Bob West, Art Miller. Row 2: Bill Pendleton, Larry Heaps, Charles Remeke, Bob Frazier, Rich Schwartz, Jim Crowley, Charles Linn, Darrel W. Gourley. Row 3: Art Davis, Vance Morris, Grundy Newton, Lyle Wullbrandt, Jim Lewis, Art Carder, Larry Elliott, Bob Hufft.

Track Men Meet Heavy Schedule

Coach Darrel Gourley laid out a big schedule for William Jewell's track squad but quickly found a great need for a field crew. Despite the weaknesses, the Cardinals made a fine showing with the material available.

Gourley, the newly installed track coach, lined up dual meets with Central, Kansas City University, Northeast Missouri State, Ottawa, Tarkio, Graceland, Westminster, St. Benedict's, Northwest Missouri State, and Missouri Valley.

Cardinal relay teams were signed up at the Kansas and Drake Relays. Also, William Jewell was entered in the Graceland Relays in Lamoni, Iowa; and the Redbirds participated in the Kansas State Invitational at Manhattan, Kansas.

In addition the Missouri Collegiate Athletic Union track meet was scheduled to run-off on the William Jewell track Friday and Saturday, May 15-16.

Returning Cardinal lettermen included Larry Hamilton, Rich Schwartz, Larry Elliott, Art

Carder, Charles Remeke, Lyle Wullbrandt, and Jim Conger. Carder and Schwartz served as captains for 1959.

The newcomers to the squad included Jim Lewis, Bob Frazier, Jack Jordan, Larry Heaps, Charles Linn, Terry Arnholt, Grundy Newton, Danny Spurck, Art Miller, Alan White, plus transfers Jack Hanson and Jim Crowley.

Through the first half of the season, Coach Gourley's runners fared well against competition but in the field events the lack of members weakened the squad considerably.

The results of the dual meets up to press time were: William Jewell 93, Central 11 (indoor); William Jewell 71, Kansas City University 48; William Jewell 19, Northeast Missouri State 117; William Jewell 52, Ottawa 84; William Jewell 55 1/3, Tarkio 80 2/3; William Jewell 58 1/2, Graceland 77 1/2; William Jewell 73, Westminster 63; William Jewell 71 2/3, St. Benedict's 64 1/3.

Cross-Country

Assistant coach Bill Breckenridge ably directed by Coach Darrel Gourley guided the Cardinal fall distance runners to a winning season.

With three returning lettermen, Jim Conger, Alan White, and Stan Lemons, plus freshmen ace runners, Larry Heaps and Bob West, the Redbirds raced to victory over Tarkio, Graceland, Westminster, and Ottawa.

The Cards were unable to conquer Northeast Missouri State on either of their two meetings. In a triangle meet, William Jewell came in second to Graceland with Missouri Valley third.

Varsity letters went to Jim Conger and Stan Lemons, 1958 co-captains; Alan White, Larry Heaps, and Bob West.



Row 1: Larry Heaps, Jim Conger, Bob West. Row 2: Stanley Lemons, Jim Crowley, Alan White, Coach Darrel W. Gourley.

Wrestling Team Faces Keen Competition

In reality, the wrestling season turned out to be one of the most exciting from the fans' point of view since the sport was added to the William Jewell athletic program.

Coach Darrel Gourley took charge of the Cardinal wrestling crew and with an unusual amount of shuffling came up with the squad which finished with a 6-5 record against keen competition.

The Cardinal matmen took two wins from Westminster, one from Missouri University, and split two matches with Graceland and Northwest Missouri State. The other losses were to Fort Hays State and Omaha University.

Captain Ron Kelley was undefeated his senior year. Two other senior lettermen were Bert Miller and Tom Lynch.

Row 1: George Olendorf, Ned Barter, Bert Miller, Ron Kelley. Row 2: Coach Gourley, Ron Morrison, Ed Elliot, Ben DeShoff, Ed Forbes, Charles Hartzell, Dave Carnes, Manager.



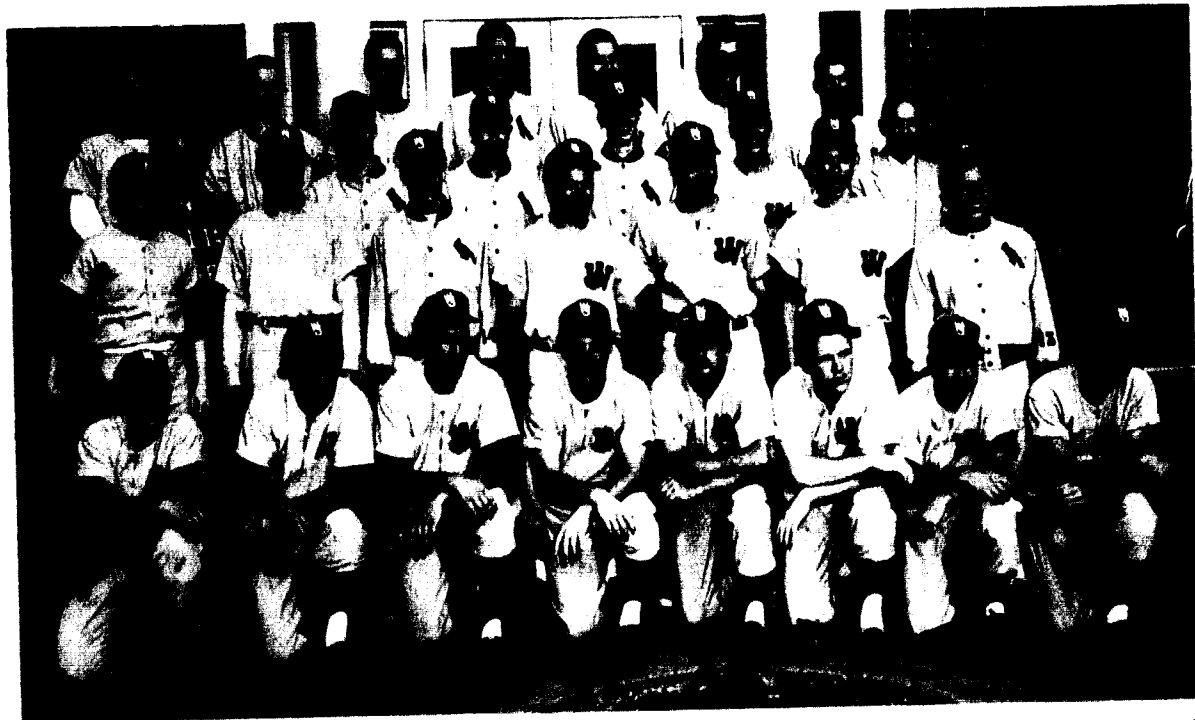

Row 1: Carroll Reed, Don Jamieson, George Lago, Ray Wilson, Dave Bolsenga, Larry Markt, Ron Morrison, Pat White, Row 2: Bill Fulkerson, Merle Steele, Gary Mitchell, Ron Scago, Elmer Yordt, Jerry Romidall, Wayne Rudloff, Row 3: Dubbie Hobbs, Max Payne, Bob Danner, Warren Ingram, Tom Lovciov, Dr. Patterson, Row 4: Tom Hightower, Dave Buzzell, Dale Tindall, Wayne Kuhlman, Jon Hubbard, Dick Rinchart, Gary Webster.

Trip South Starts Baseball Season

William Jewell Cardinal baseball squad under the leadership of Coach Norris A. Patterson teamed with Central at Fayette, to make a trip through the Southland as a warm-up to the season.

The 1959 campaign started in St. Louis, against Washington University with the Cards on the short end of a 11-5 scoring spree. But the "Big Red" setdown Millsaps in Jackson, Mississippi, 4-3 the following Monday.

Tuesday, March 24, the Redbirds lost to Mississippi College in Clinton, Mississippi, 2-1. Wednesday the Cards took a 5-2 decision over Whiting Air Force Base in Milton, Fla.

William Jewell trounced Pensacola College in Pensacola, Florida, Thursday to the tune of 12-3. At Tyndall Air Force Base, the Cards lost 5-1 in Panama City, Florida, in wrapping up the Southern journey.

The remaining schedule called for contests with Graceland, Northwest Missouri State, Rockhurst, St. Benedict's, and Kansas City University in outside competition.

In Missouri Collegiate Athletic Union play, the Cardinals competed with Central, Westminster, and Culver-Stockton.

Coach Patterson took over the helm this season after Norman Short moved to the College of Emporia, Emporia, Kansas.

The Redbirds finished the 1958 season with a 5-8 record in over-all competition.

The list of returning lettermen include co-captains Dave Bolsenga and Ray Wilson plus Larry Markt, George Lago, Pat White, Elmer Yordt, Carroll Reed, Ron Morrison, and Don Jamieson.

Scores of William Jewell games after the trip South up to press time are: William Jewell 7, Graceland 1; William Jewell 15, Northwest Missouri State 6; William Jewell 6, Northwest Missouri State 8; William Jewell 3, Rockhurst 7; William Jewell 14, Rockhurst 1; William Jewell 2, Westminster 3.

Last year marked the first season in four attempts that William Jewell hadn't finished in first or a tie for the championship.



Dick Bailey, Jack Purdy, Rod Swearingen, Bill Callis, Bob Howard, Robin Pratt, Coach Nelson.

Tennis Team

With the new tennis courts finished, and a full time coach appointed, new interest was aroused in tennis this year.

Coached by Mr. Nelson, the team had games with the following schools: Ottawa, Graceland, Westminster, Kansas City University, Park College, Northwest Missouri State, and Missouri Valley.

The Jewell team took a trip to Lincoln, Nebraska, to compete in the four state tournament in May, and participated in the M.C.A.U. conference which was held at Jewell on May 15 and 16. Rod Swearingen was this year's captain.

Golf Team

With an exceptionally good group of freshmen this year, the golf team did well. Mr. Nelson and Dr. David Moore coached the team. Games were played with men from Ottawa, Graceland, St. Benedict's, Westminster, Northwest Missouri State and Missouri Valley schools.

One of the highlights of the year was a Southern trip to play games with golfers from the University of Arkansas and Ouchita and Drury Colleges. Dr. Moore took the group on the trip.

Bob Jamieson served as this year's captain. He lettered all four years in golf and was the team's best player.

Bob Jamieson, Freddie Hartman, Rich Herbert, Dave Carney, Terry Borchardt, Art Cunningham, Terry Whitnell, Bill Griffey, Earl Benner.



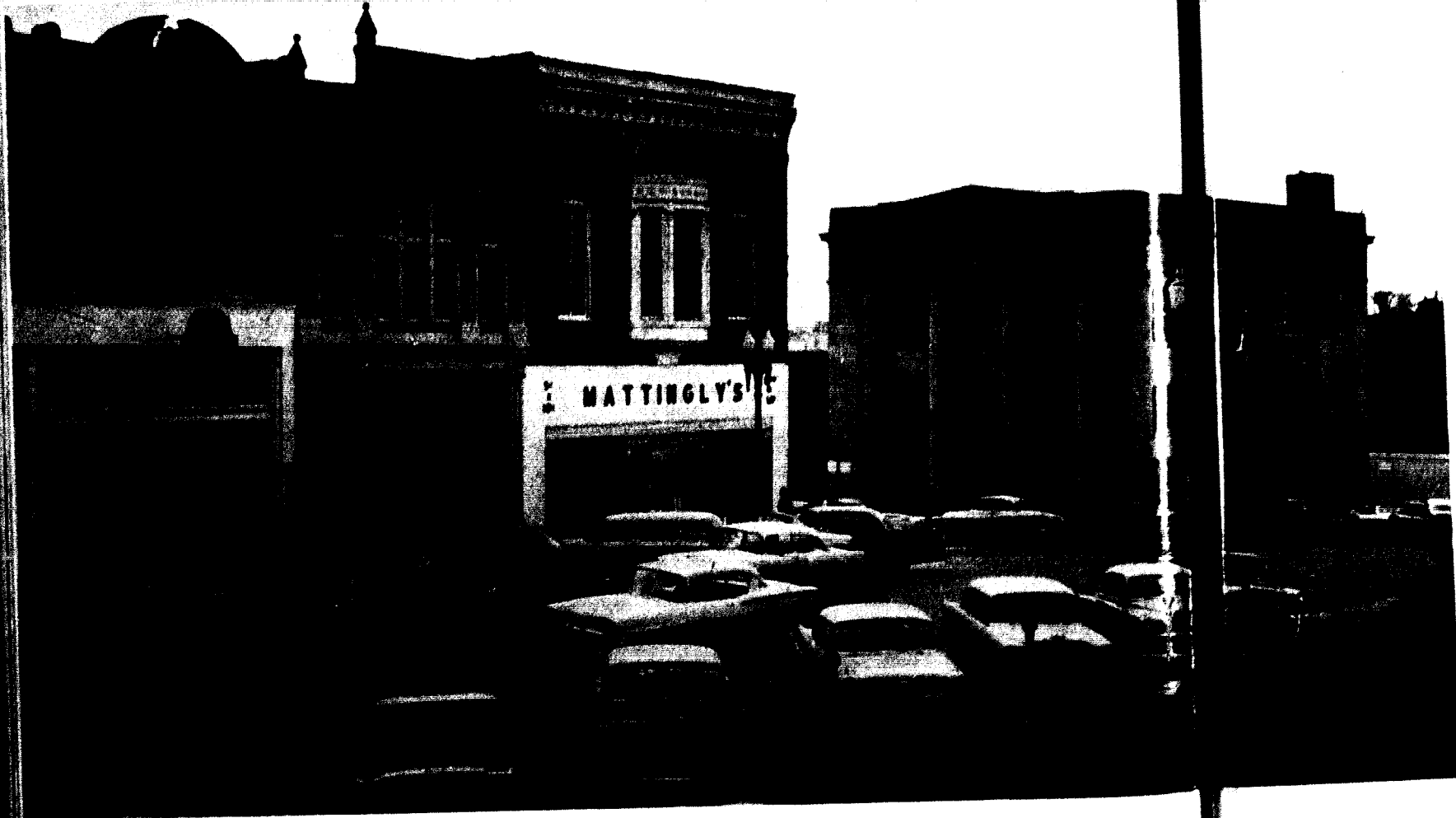

Names and Places

Organizations

- | | | |
|--|---|--|
| <p> A Cappella 87
 Yacht 117
 Alpha Delta Pi 98, 99
 Alpha Gamma Delta 100, 101
 Alpha Lambda Delta 102
 American Chemical Society 119
 Band 87
 Beta Beta Beta 106
 Beta Sigma Omicron 100, 101
 Big Sister Council 104
 Baptist Student Movement 109
 Baptist Student Union 105
 Chapel Choir 84
 Epsilon Omicron Phi 107
 Gamma Beta Nu 107
 Honor Council 111 </p> | <p> Independent Students' Association 103
 Interscholastic Council 109
 T. Club 106
 Junior Panhellenic 102
 Kappa Alpha 101, 102
 Kappa Mu Epsilon 108
 LaCamarata 104
 Lambda Chi Alpha 106, 107
 Ministerial Association 108
 Orchestra 84
 Panacea 109
 Panhellenic 102
 Phi Alpha Theta 107
 Phi Gamma Delta 105, 106
 Phi Sigma Beta 106 </p> | <p> Physical Education Major 105
 Pi Gamma Mu 101
 Pi Kappa Delta 104
 Political Science Club 109
 Sigma Nu 101, 102
 Sigma Pi Sigma 109
 Sigma Tau Delta 108
 Student Senate 107, 108
 Student Staff 88, 89
 Tutor Staff 90, 91
 Union Board 96, 97
 Who's Who 104
 William Jewell Phi 101, 102
 Women's Recreation Association 105
 Young Women's Auxiliary 107 </p> |
|--|---|--|

Administration, Staff and Faculty

- | | | |
|---|--|--|
| <p> Alcher, Ann 31
 Atchison, Mrs. Clyde 31
 Bands, Lester 24
 Bunn, Walter Pope 19, 33, 54
 Blount, Ballard 24
 Bowman, Georgia 24, 88, 129
 Bray, Tom 24, 38
 Bridges, Mrs. Fred 31
 Bruner, Wilbur J. 24, 129
 Cady, Henry 24, 46, 85
 Carlin, Opal 24
 Coal, Lee 24
 Chiles, Lute 24, 124
 Coffman, Alford W. 24
 Coffran, Rodney 24
 Crawford, Roger 25, 119
 Cuthbertson, William 25, 122
 Derwacter, Frederick M. 24, 25
 Dunbar, William R. 24, 46
 Eason, Frank G. 29, 25, 119
 El Samman, Julia 25, 129
 Erwin, Thomas J. 25
 Gier, L. J. 25, 129
 Gourley, Darrell 25, 128, 142, 143
 Green, C. Sylvester 18
 Griffiths, Joseph H. 25 </p> | <p> Hanna, Mrs. A. E. 31
 Harvey, Bill R. 31
 Hauptmann, Jerry 26
 Haddon, Stanley J. 24
 Hendren, Glenn W. 24
 Heister, Hubert L. 28, 36, 48
 Hilton, Wallace A. 26, 118, 119
 Huff, Mrs. Homer 31
 Hunsutt, John M. 26
 Hunt, W. Murray Jr. 26, 29
 Huselton, Joseph P. 26, 119
 Ilex, Thurston 26
 Johnson, J. Eldon 24
 Jones, Minnie 28
 Jones, Lee Oran 26, 118, 119
 Jones, Robert C. 26
 LaFrenz, D. Vern 27, 118, 119
 Lakin, Edward 27, 89, 121
 Leatherman, Billie 24
 Lovan, Lydia 27, 121, 124
 McCarty, Paul 27, 129
 McDaniel, Ruth 27, 129
 Malone, Mary 31
 Mikkelsen, Claude E. 23
 Millom, Letha 27, 121 </p> | <p> Mitchell, Edna M. 27, 29
 Moore, David O. 27, 46, 48, 29
 Morrow, Elman 27, 119
 Nelson, James 28, 119, 144, 145, 147
 Newlon, Charles E. 28, 129
 Patterson, Mrs. Norma A. 28
 Patterson, Norma A. 28, 119, 121, 144
 Perrine, H. E. 24
 Prather, Margaret 28
 Pugh, China R. 28, 125
 Rice, Virginia D. 28, 127
 Rimmer, Louis R. 28
 Shelton, Martha 24
 Sligh, Gloria 28
 Thomas, Olive 29, 129
 Thomas, Patsy 29, 128
 Trotter, Robert S. 29
 Truex, Everett 29
 Ward, Gladys 29
 Watkins, Kermit 29
 Whaley, Earl R. 29
 Wilson, Herman P. 29, 118
 Wingo, E. Otha 29
 Wyatt, Harley 24 </p> |
|---|--|--|

Student Body

A

Adams, Carolyn Sue 39, 60
 Adams, Charles F. 54, 106, 127
 Adams, Howard Dean 39, 42, 101, 109
 Adams, Janet Ruth 66
 Adams, John
 Akins, Robert W.
 Alderd, Ken W. 60, 127
 Alexander, David 66
 Algie, James H. 59
 Allen, Elizabeth A. 38, 42, 124, 125
 Anderson, Charles 66
 Aplin, William J. 59
 Arnholt, Terry L. 66, 105, 119, 132
 Arnold, Joyce Elaine 60, 100
 Asatooman, Sepool 66
 Aston, Don 42
 Awhar, Jose M. 66, 121, 119

B

Babbitt, Arthur B. 54, 123
 Bachman, Clifford M. 66, 109
 Bales, Richard W. 54, 119
 Bales, Robert E. 59
 Bales, Robert L. 39, 66, 145
 Bann, Virgil E. 66
 Bakala, Richard 65
 Baker, Judith A. 49, 66, 100, 124, 125
 Banks, Fred M. 35, 38, 42
 Banning, James H. 35, 39, 54, 106, 107
 Barber, Ernest G., Jr. 54
 Barfoot, N. Gary 60, 109
 Barker, Martin W. 59
 Barkley, Helen M.
 Barter, Ned Clay 54
 Bartee, Ted Ray 54
 Bartlett, Esther 59
 Bartram, Judy Ann 54, 102, 120
 Bastian, Frederick 59
 Bates, Joyce L. 66
 Baymeier, Sally
 Beard, Donald D. 66
 Beck, James R.
 Beckemeyer, Carolyn L. 41, 60, 125
 Rosenherz, P. Chalmers 60, 105, 119
 Belk, Fred R. 42, 118, 122
 Benner, Earl B. 59, 119, 122, 145
 Benson, Larry E. 66
 Bergman, Warren 54, 105
 Berndt, Helen 60, 98
 Berry, Larry D. 54, 123, 119
 Beskas, Kalliope 54, 98
 Bibler, Patricia J. 42, 102, 120
 Binger, Gail G. 66
 Binsbacher, Fred 54, 109
 Birdsong, Henry Max

Bittle, Shelby B. 60
 Bivens, Barbara Lee 39, 41, 43, 89, 118, 119, 123
 Bivin, W. Sheldon 60, 82, 105
 Blalock, Donald 54, 118, 129
 Blankenship, Sandra 66
 Bliss, Steven M. 54, 118
 Board, Marian 36, 60, 93, 102, 141
 Bohringer, Kenneth 66, 121
 Bolenbaugh, Tom 49, 66, 102, 124
 Bohng, Donald 35, 60
 Bohng, Nancy 60, 127
 Bolsenga, Dave 54, 119, 129, 142, 144, 144
 Boney, Fred B., Jr. 66, 105
 Boone, Dale V.
 Booth, Bill D. 60
 Borchardt, Terry H. 66, 109, 145
 Borgstadt, Larry 66, 105
 Borgstadt, Rosalie 35, 60, 77, 124, 125
 Botts, G. Janelle 66
 Botts, Francis 33, 118, 119
 Botts, Thomas 66, 119
 Bowles, William D. 66
 Bowman, Norman Lee 54, 66, 105
 Bowman, Raymond W. 54, 105, 132, 134
 Boyd, Dixie Lee 54
 Boyd, John K. 54
 Boyd, Larry G. 60
 Brandt, Karl Lynn 60, 89, 98, 125, 127
 Brask, William G. 67
 Bras, John D. 67
 Breckonridge, Billy 43, 137
 Brekford, Goldie 65
 Bromough, Mary C. 43, 83, 79, 118, 121
 Broomfield, Charles S.
 Brown, Everett O., Jr. 60
 Brown, James K. 59
 Brown, Jerry W. 67
 Brown, Marcia Lee 54, 99, 91, 100
 Brown, Robert Earl III 60, 121
 Brownfield, Glenda 67, 98
 Brunner, John H. 39, 60, 105, 119
 Bryant, Betty
 Buchanan, Fred E. 67
 Buchner, Gerald E. 67
 Buck, Mary Ana 67
 Bungarner, R. Edward 67
 Buren, John W. 43
 Burgener, Kenneth W. 67, 105
 Burhans, David D. 35, 60, 121
 Burns, William L. 54, 128, 129
 Burrs, Virginia L. 67, 109, 124, 125
 Burson, Lawrence E. 67, 82
 Busch, Doris Diane 41, 43
 Bush, Edgar E. 54, 138
 Butler, Patricia L. 67, 119, 125
 Buzzell, David 60, 144
 Byers, Claudette L. 67

C

Cady, Priscilla
 Callis, William C. 60, 109, 129, 145
 Calvin, Virginia
 Campbell, Barry 54, 118, 119
 Capen, Constance 35, 67, 102
 Carder, G. Arthur 54, 105, 119, 132, 134, 142
 Carlin, Hugh A. 60, 109, 142
 Carnahan, Margaret 60, 124
 Carney, David 67, 145
 Carpenter, Jimmie 43, 98, 114, 120, 128
 Carspecken, Elizabeth 65, 83, 100
 Carter, Carol 41, 43, 114, 115, 116, 119, 129, 124, 125
 Carter, Gary C. 67, 109, 138
 Carter, James A. 43
 Carter, Larry L. 54, 105, 119
 Carter, Sam
 Carter, S. Sue 35, 54, 55, 81, 98, 99
 Cartwright, Michael
 Cartwright, Roma Lynn
 Casper, Paul 43
 Casper, Phyllis 61
 Casterline, Nancy 55, 102
 Cavazzel, Russell 35, 61, 123
 Caylor, John W. 67
 Chandler, Marilyn 55, 88, 99, 91, 93, 102, 103, 124
 Chaney, Donald 55
 Childress, Samuel Lee 67, 132
 Choplin, Elizabeth 61, 98, 127
 Chow, Robert 44, 129
 Christanson, George 55
 Christowski, Eugene
 Clark, Carol Ann 67, 102
 Clark, Carroll E. 44, 108, 109, 118, 122
 Clark, Gayle 55, 98, 118
 Clark, Ralph W. 61, 119
 Clark, Royall W. 55, 104, 105
 Clark, James B. 67
 Clawson, Larle Ann 44, 82, 91, 102, 103, 124
 Clayton, Janet Kay 49, 61, 77, 102, 124
 Clevenger, Claude 61, 67
 Cline, Donald W. 44
 Clinton, William Chris 44, 83, 119, 127
 Cockrel, David S. 67
 Cockrell, Milford N. 67, 105
 Coffman, Lorene
 Cokely, Judith Kaye 49, 61, 89, 77, 98, 124, 128, 141
 Coldren, Raymond, Jr. 55
 Coleberd, James 55, 81, 105, 127
 Colley, Arthur Lee 55
 Collins, Ruby 67, 102
 Colmar, Carl W. 67, 68, 106
 Compton, Mike 61, 110
 Conger, James R. 35, 39, 60, 61, 82, 83, 106, 142, 143, 129
 Conner, Jerry W. 67, 106
 Conway, Edward A. 55, 129
 Cook, John B. 67, 105
 Cooksey, Sarah 67, 88, 100

Cormack, Julia 39, 61, 125
 Corum, Jack
 Cotton, William J. 67
 Cox, James D. 67
 Cox, Richard Z. 67, 119, 138, 149
 Craig, Judy 44, 98, 118
 Crenshaw, Paul 65
 Crockett, Bonnie
 Crouse, David
 Crowley, James 67, 109, 142, 143
 Cunningham, Alice 36, 61, 82, 100, 121, 125, 127
 Cunningham, Arthur 67, 83, 145
 Cunningham, Jane 38, 61, 102, 125
 Cunningham, Joseph 61
 Carl, Robert 67
 Carnett, Joyce Lee 35, 41, 44, 102, 124
 Carrutti, Jerry H. 39, 44, 106, 107, 114, 115, 117, 118, 121
 Current, Bill P. 67, 132

D

Dabney, Delmar 59
 Dahluces, Donald 67, 109
 Dale, James J. 67, 131
 Dale, Ann
 Damer, T. Edward 36, 44, 114, 117, 118, 127
 Dameron, Everett L. 67
 Daniel, C. Blencowe 36, 44, 108, 109, 129
 Danner, Robert E., Jr. 67, 109, 129, 132, 134, 144
 Davidson, Marilyn M.
 Davis, Vernon A. 45, 142
 DeHaven, Nancy 61, 109, 118, 119
 DeJarnatt, Janet 61
 DeJarnatt, William 67
 DeShon, James B. 67, 109
 Devine, Billy Jo 55
 DeWitt, Donald 67
 Dickes, Dean H. 73
 Dietzschold, Beverly 41, 61, 82, 125
 Dillon, Phillip D. 68
 Duman, William A. 55, 109
 Dinkins, Jean Ann 53
 Disselhoff, Ben 55, 128, 129, 132, 135
 Dixon, John W. 55, 118, 119
 Dixon, Marvin P. 55, 118, 119
 Dockins, Deral 55
 Dolley, Mary Elizabeth 55
 Donaldson, Linda Lou 59
 Douglas, Donald 59
 Downing, Harry L., Jr. 55, 118, 119
 Drebenstedt, Mary 55
 Dreyer, William 55, 104, 105, 122

G

Gabbert, Richard 45
 Garnett, Susan 41, 68, 72, 82, 125
 Garrett, William R. 68, 82, 106, 121

Durbin, Charles 55, 89, 118, 119
 Dye, Leland 38, 61
 Dyer, Charles 68
 Dyer, Keith 45, 127
 Dyke, Joe Lee 55, 106, 121, 132
 East, Stanley 45, 132
 Eaton, Melva 35, 61, 98
 Eberhart, Donald B. 61, 110
 Edgar, Larry M. 61, 105
 Edwards, Patricia 68, 100
 Elliot, Edie Maves 36, 55, 142, 135
 Elliot, Larry 55, 82, 105, 129, 129, 142
 Elsbury, Sterling L. 45, 58
 Emerick, Edna Joyce 68, 82, 126
 Eppinger, Osa Marie 61, 82, 98, 121, 124
 Esther, Lou 55, 65, 82, 98
 Etter, Guy E. 55
 Exline, Earl E. 55, 105
 Ezell, Nancy Nigh 34, 35, 45, 98, 99, 114, 116, 118

E

Garvin, Marilyn
 Gehlhar, Philip C.
 Gentle, Richard 45
 Gentry, Jerry 68
 Gibbs, Mariecelene 55, 100
 Gibson, Diane Kay 68, 70, 100
 Gilhaus, Robert 53
 Gillenwater, Marian 38, 46, 83, 114, 122, 124, 125
 Gillum, Carol Sue 35, 61, 98
 Gladden, Jim M. 68, 128, 132
 Glaeseman, Sandra M. 68, 102, 141
 Glaeser, Richard B.
 Glenn, Charles R. 68, 121
 Goudie, George R. 55
 Grahl, John W. 46
 Grant, Richard 55
 Graves, Carol Jean 61
 Gray, Dana Lee 61, 118, 125, 127
 Gray, Dennis E. 61, 106
 Green, Norvin W. 68, 110
 Gregory, Sarah Ann 36, 61, 100
 Griesbach, William D. 68, 82
 Griffey, William L. 55, 105, 123, 145
 Griffin, Jewell Dean 61, 125
 Griffith, Elsie Mae
 Griffith, William M. 46, 58, 122
 Gromes, William 68, 82, 83
 Grove, Wilma Lee 36, 55, 102, 103, 121, 124
 Guffey, Jerina 38, 46, 123, 125
 Gunter, Billy G. 55
 Gye, Robert 73

F

Fagan, James 65
 Fairweather, Gladstone 55, 129
 Faler, David C. 68, 88
 Farmer, G. Robert 55
 Farren, Lyle Edward 65, 68
 Farris, Karen 61, 98
 Farris, Tom 61, 109
 Fike, Harold 59
 Findley, Paul 68, 109
 Finbaugh, James 53
 Flack, Gary E. 35, 61
 Figg, Michael G. 36, 61, 109
 Finmerfelt, Lonanna 36, 61, 91, 109, 124, 128
 Floyd, Barbara Lee 61, 100
 Forbes, Myra F. 41, 38, 45, 129
 Forbes, Dave 65, 106
 Forbs, Judith Flame 68, 100
 Forderhase, Lanny Dwight 68, 82
 Forrest, William E. 68
 Fox, Hubert A. 55
 Franklin, Margaret E. 68
 Frantz, Edgar Ray 68, 109
 Frazier, Joseph R. 55
 Frazier, Robert A. 68, 109, 135
 Erstoc, Frank 68, 110
 Frohock, Richard 53
 Frowen, Eugene
 Frys, Elaine 61
 Fulkerson, William 68, 82, 105, 132, 144
 Funkhouser, Jesse 35, 38, 55
 Furches, W. Roy

H

Hackworth, John D. 46, 137
 Hadden, Robert
 Hall, Keith
 Hall, Myron K. 68, 109, 132
 Ham, James 59
 Hamilton, Larry M. 61, 109, 129, 132, 135, 142
 Hampton, Helen M. 53
 Hanford, Charlotte 68
 Hansen, Lee D. 68, 109
 Hanson, Jack L. 61, 109, 129, 142, 145
 Hardy, Glenn 69
 Hardy, Hilera 46, 81, 105
 Hardy, Robert L. 36, 46, 129
 Harman, Robert L. 46
 Harmon, Barbara L. 35, 60, 62, 100
 Harper, James Allen 69, 132, 135
 Harper, Robert B. 56, 119, 129, 132
 Harris, J. A. 69, 142
 Harris, Richard 69, 119
 Hartman, Fred L. 69, 145
 Hartzell, Charles B. 56, 129, 132, 135
 Harvey, David C. 56
 Harvey, Mary Jo 62, 102, 122
 Harvey, William C. 119, 132
 Hatley, James W. 47
 Hauetter, Robert W. 56
 Hawkins, Jo Ellen 62, 102, 121
 Head, Donald R. 35, 62, 109, 144
 Heaps, Larry R. 69, 109, 129, 142, 142, 143
 Hebert, Richard A. 73, 145
 Hecht, Harvey E. 62, 80, 106
 Hedrick, Jackie 62
 Helm, Charles W. 69
 Hemley, Suzanne M. 62, 98, 122
 Henderson, Don J. 69, 109, 119
 Henderson, Donald R. 59, 132
 Henderson, Dorothy
 Henderson, Ronald G. 73
 Hendrix, Beverly 62
 Henning, Roberta 69, 109
 Henry, Cecil J., Jr. 47
 Henry, Linda G. 62, 125
 Henry, Verlin Otto 47, 104
 Herman, Janet Gale 62, 102, 127
 Herrick, Donald 34, 35, 56, 121, 122
 Herrick, Margaret 56, 122, 124, 125, 127
 Heskett, Lawrence 62, 121, 127
 Heustis, Jack E. 47, 89
 Hickman, John A. 62, 119, 138, 149
 Hicks, James 47, 82, 106, 122
 Hightower, Thomas 69, 109, 144
 Hiker, James D. 62
 Hill, Joseph 69, 88, 109
 Hill, Linda Lee 35, 49, 62, 83, 98, 121, 122, 125
 Himes, Caroline Sue 69, 125
 Hobbs, William W. 69, 82, 105, 132, 138, 143
 Hockensmith, William 69, 106
 Hoff, Carol 69, 109
 Holtby, Vamita Jane 39, 56, 82, 120, 125, 127
 Honn, Gerald 59
 Hopkins, Charles Everett
 Hotham, Florence 62, 98
 Houser, Logan Judson 69
 Houston, Helen Marie 35, 61, 82

I

Imamura, Hedeki 65
 Ingram, Warren H. 69, 109, 144
 Inloes, Donald 62, 82

J

Jackson, David A. 69, 105, 119
 Jackson, James B. 59
 Jackson, John K. 56, 106, 118, 119
 Jameel, Widad 56, 122
 Jameson, Donald 56, 119, 129, 132, 135, 144, 145
 Jameson, Robert 47, 119, 111, 129, 132, 135
 Jaroura, Finad 47
 Jeffords, Alzora L. 41, 48, 114, 116, 118, 124
 Jenkins, Ronald J. 68, 69, 99, 91
 Jerman, Robert E. 69, 82
 Jeschke, Harry L. 53
 Jipsen, Danny 62
 Johansen, Margaret 48, 102, 121
 John, Robert 119
 Johnson, Martha 62, 88, 89, 124, 125, 128
 Johnson, Roy 56
 Johnson, Sue C. 35, 41, 56, 98, 99, 120, 122, 128
 Johnson, Vernon D. 73, 105
 Jones, Beverly 56, 102, 103, 118
 Jones, Diana Dee 35, 66, 69, 98
 Jones, Gerald 48, 105
 Jones, Langdon
 Jones, Lawrence
 Jones, Nancy T.
 Jones, Thomas R. 69, 109
 Jordan, Jack 35, 66, 69, 109, 122, 132, 142
 Jordan, Milton W. 56
 Jordan, Victor K. 39, 48
 Judah, Robert
 Julian, Sue 69, 102
 Jung, Cecile 56, 72, 109

K

Kahmann, Letha M. 69, 119, 125
 Kaley, William E. 69
 Kallas, Stephen Brock 73, 127
 Kamp, Gayle F. 69, 109
 Katter, Richard 73
 Kay, Robert E. 53
 Kearney, Robert E. 62
 Keeney, Phyllis 62
 Keeney, Powell 48
 Kelley, David 56, 91, 105
 Kelley, Mary 69
 Kelley, Ronald 56, 119
 Kelly, Judith K. 56, 91, 102
 Kelly, Lloyd 69, 119
 Kennedy, Arthur 73
 Kennedy, Karen 62, 98
 Kepler, Sandra 62, 125
 Kepley, Anna Margaret 36, 49, 56, 102
 Kern, Robert
 Kerns, Danny Charles
 Kerns, Frederick 69, 109
 Kimberlin, Carol 69
 Kincaid, Ralph 56, 119, 132, 135
 King, Carl 39, 53, 119, 111, 129, 138, 149
 King, Gail Alice 49, 56, 109

King, Norma Sue 69, 100
Kinnaird, Robert C. 56, 69
Kirby, Jack
Kirby, Kenneth 62, 109
Klein, Joe R. 53, 120
Knight, Richard D. 69, 106
Kochanowski, Harry 56, 122, 123

M

Kohler, Shirley 48, 98, 99, 116, 118
Konold, David 62, 105
Krumnick, Billie 35, 40, 66, 69, 98
Kucetner, Gay 48, 100, 116, 118
Kuhlman, Paul 70, 119, 148, 144
Kulmus, Linda 70, 98, 119
Kurek, Richard 49
Kwok, Rosalind 56, 120

L

Lackey, Edward 70
Lackey, Janice Lee 49
Lackey, Sally Rue 49, 76, 78, 102, 116, 141
Laquement, Abel 56
LaFontaine, Donald L. 70
LaFrenz, Martha 49, 56, 102, 103, 118, 124, 127, 128
Lago, George 59, 129, 144
Lappie, Carol 62
Lappie, John 70
Lakin, Margaret
Lamb, Arlie 62, 110
Lamb, Mary Joyce 70, 98
Lamp, Carl 59
Landers, Tony 56, 120
Lane, Myra Jean 46, 49, 49, 54, 56, 100, 148, 124, 127
Langner, Richard 59
Lantz, Larry Lee 70
Laramore, Dwan 70
Larson, James
Latimer, Patricia 64
Laughrey, John 70
Lautenschlager, Phillip 57
Law, Betty 70
Law, William 57
Leclere, Billy 53, 118, 119
Lee, Charles 49
Leever, Jerry 53
Lemons, Dale R. 39, 70, 106
Lemons, Stanley 39, 57, 106, 107, 118, 122, 127, 129, 143
Lentz, Michael 59, 129, 142, 145
Leonetti, Linda Kay 63, 98, 141
Lesseg, Walter
Lesley, Mary 53
Lewis, Cecil 57, 110
Lewis, James Joseph 70
Lewis, James William 70, 142
Lewis, Tom 57, 129, 138, 140
Link, Virginia
Linn, Charles 70, 109, 128, 129, 142, 145, 142
Linson, William 59, 132, 136
Linville, Barbara 70, 72, 102
Lohse, Marlene 57, 82
Long, Linda 32, 70, 93, 95, 102, 125, 127
Long, Nancy 70, 100, 82, 121
Lopeman, Shirley 70, 100, 121
Lovejoy, Thomas 65, 144
Low, William 63, 122
Lowe, James William 63, 119

Lowman, Rebecca Jane 63
Luffel, George F. 57
Lynch, Thomas
Lyon, Judith 10, 100

McCallum, Barbara Lee 49
McCallum, Edward 53
McCormick, Clyde 59
McCoy, Ronald 35, 70, 82
McDaniel, Linda 70
McGee, Robert 63
McGinnis, William 70
McGuire, Harold 49
McLane, Glen E. 70, 106
McKinney, Karen 35, 70, 102
McMahill, Leo 65
McNally, Richard 49
Maddera, Harold 106, 107
Magee, Mary Sharron 70, 82, 98, 127
Maloney, Michael 57, 109
Manahan, Barbara 73
Manka, Charles 57, 119
Manley, Ann 70, 125
Manuel, Patricia 35, 49, 70, 102
Manville, Ivan 63, 132
Marcus, Edward 63
Markt, Larry Joe 53, 119, 129, 138, 149, 144
Matchael, Richard 70
Mathews, Martha 39, 57, 98, 118, 121, 124, 125
Mathis, Ronald 63, 105, 118, 119
Matson, Diane 70, 125
Maxey, Larry D. 70
Meier, Betty Ann 71, 82, 102, 122, 124
Mendenhall, Larry Lee 63, 82, 84, 106
Menefee, Mary Lee 35, 63, 91, 102, 124
Merrell, Ronald N. 57, 119, 118
Metcalfe, Sandra 59
Meyer, Gerald A. 57, 119, 129, 142, 146
Millen, James T. 63, 119, 111, 129, 142
Miller, Arthur 71, 105, 142, 142
Miller, Bert L. 49, 132, 146
Miller, Duane O. 63, 119
Miller, George T. 71
Miller, Jackie C. 71
Miller, Philip
Milne, Edna M. 57
Milner, Elbert 71
Minter, Gail 53, 120
Miser, Harry R. 71
Mitchell, Glenn 71, 82, 144
Mohler, Merrick 35, 66, 71, 82, 83, 105
Moncrief, Ann 35, 40, 63, 98, 125, 127
Moore, E. Richard 63, 106
Moore, Gary Spencer 63, 109
Moore, Kenneth
Moore, Nancy O. 63, 90, 91, 102, 127
Moreno, Xavier 53
Morgan, Sondra Lee 57, 102, 121, 124, 125
Morris, Walter 73
Morris, William Vance 63, 110, 132, 136, 142

O

Morrison, Ronald 63, 109, 129, 144
Morrow, Benjamin 53, 83, 110, 120
Morrow, Elizabeth
Morrow, Mike 57, 109, 129, 142, 146
Morton, David C. 57
Morse, Cora E. 71
Moser, Meredith 63, 100
Motley, Robert E. 35, 38, 63, 106
Murch, Charles K. 57, 119

N

Nance, James R.
Navy, William H. 63
Nelson, Jill 57
Nelson, Kathryn Ann 41, 124
Nelson, M. Carolyn 65, 71, 98, 127
Nelson, M. Kathryn 57, 118, 119, 124
Nelson, Marilyn L. 53, 100
Nethaway, Rowland 63, 110
Newberry, John 57, 109
Newbold, Gerald L. 39, 63
Newhard, Tom F. 71, 109
Newton, Grundy E. 71, 128, 129, 132, 146, 142
Newton, Holly 49
Newton, Linda 63, 82, 83, 121, 125
Nixon, Richard
Noble, Charles C. 50, 58
Noedel, Francis H. 63
Nolker, Douglas 71
Norton, Dixie Jeanne 49, 71, 82, 100
Nuncz, Elceo 53

P

O'Daniel, Martha J. 71, 102
Odor, Beverly A. 59, 120
Ogle, Michael 59
Ogle, Robert L. 63
Ohnesorge, Walter F. 65
Okonkwo, Augustine 57, 120, 123
Olendorf, George F. 71, 109
Olson, Richard H. 71
Osborne, Larry D. 71, 82
Owen, Guy M. 65
Owen, Lon R. 53
Owen, Russell L. 57, 110

P

Page, David 57
Page, Gwyndolin 71
Park, Ann S. 63
Park, Robert C. 63, 109
Parker, George Eddy 63, 105, 127
Parker, Marion Ollie 57, 104, 105
Pate, James T. 71, 82, 105
Patterson, Donn 71, 82
Patterson, Dorothy
Patterson, Kermit G. 71
Paul, James M. 71
Payne, George 71, 138
Payne, Max Michael 71, 109, 132, 144

Peach, Jarrell D. 71
Pendleton, Wm. Ray, Jr. 59, 104, 105, 114, 117, 119, 129, 142
Perdew, James R. 57
Perkins, Joanne
Perry, Sandra Jean 57, 100
Petty, Harriett 71, 82, 83, 98, 119, 121
Phillips, Robert W. 63
Pierson, James Judson 57
Pirch, James H. 59, 114, 119, 120
Pollock, Kenneth Lee 59, 63, 110, 132, 136
Poppenhagen, Joyce E. 71, 98, 128
Poppenhagen, Leonard L. 35, 54, 57, 81, 89
Porter, Ava Jeanne 71, 109
Prather, Jim W. 63
Pratt, Robin W. 71, 119, 145
Price, Edward 71, 106
Price, Royce M. 71
Pritchard, Loren C. 57
Pritchard, William M. 57
Purdy, Jack W. 71, 106, 145
Pyle, K. Richard 63, 119

R

Ragsdale, Kenneth W. 57
Ramey, George G. 48, 57
Ray, Carvl W. 65, 110
Ray, Connie Jo 63, 82, 83, 121, 125
Ray, Delores E. 39, 41, 57, 82, 84, 120, 125
Ray, Janice M. 71, 93, 94, 137
Ray, Layne C. 57
Reed, Carroll 129, 144
Reese, Kenneth M. 71
Reif, Margaret 59
Reinecke, Charles 59, 119, 129, 142
Reno, James 63, 88
Rethford, William 38, 63
Reuter, Leo C. 71
Rice, E. Maxine 54, 57, 102, 120
Rice, Elton Ray
Rice, Madeline J. 63, 98, 124
Rich, Ronald K. 57, 82, 84
Richards, Gerald 63, 105
Richardson, Keith T. 63
Richardson, Robert L. 38, 59
Riddle, Beverly J. 38, 57, 125
Rinehart, Richard 73, 144
Roberts, Leonard 71
Robertson, Ethel I.
Robertson, Francis 71
Rodenbach, Cara E. 57, 77, 99, 91, 98, 99, 128, 141
Rogers, Bill S. 63, 110
Rogers, Charles F. 73
Rogers, David
Rogers, Don K. 71, 106, 119
Rohinitis, William 65, 129, 148, 149
Rondall, Gerald C. 71, 149, 144
Ronemus, Carol A. 35, 36, 40, 57, 100, 120, 124
Rosenow, Judith L. 71, 100
Ross, William E. 71
Rowland, Alice E. 36, 50, 91, 100, 127
Rowland, George F. 50, 106, 107

Rowland, Jeannie
Ruch, Robert C. 59, 106
Rudloff, Wayne 71, 109, 121, 144
Russell, James E. 72
Russell, Lee Wray 57
Russell, Mondell C. 65
Rutherford, Charles L. 63, 82, 105, 129, 138, 149

S

Sage, Bill 51, 82
Sams, Charles 59
Sanders, Jack 59
Sands, Marvin E. 56, 72, 105
Sarver, David W. 51, 109, 120
Scheckelanz, David A. 72, 106
Schmidt, Richard G. 72, 119
Schmitt, Lynn Allen 64, 119
Schoenberger, Bruce 51, 66
Schoenberger, Evelyn 127
Schoenberger, Charles W. 51
Schwartz, Richard K. 35, 49, 51, 106, 107, 122, 129, 142
Schwalle, Charles Jr. 58, 106, 107
Scott, Clyde
Scott, Dorothy
Scott, Eleanor Ann 72, 82, 83, 125
Scott, John 72, 132
Scrivner, Dana 61, 109
Seago, Harold R. 72, 144
Seal, James C. 58, 93, 94, 102
Seat, June 51, 127
Seat, Leroy 51, 123
Seats, Lavell Page 56, 58, 106, 107
Schinger, Larry R. 72
Sewell, Leo Lewis 58
Shackelford, Lillie 51, 80, 102, 128, 147
Shafar, Scottie 35, 58, 104, 105
Sharp, Melba 59
Sharp, Richard Lee 58
Sharp, William F. 72, 105, 119
Shaver, Roger D. 59
Shepherd, John E. 53, 119, 129, 148, 149
Sheridan, Jerry D. 51
Shields, Clyde 72
Shriver, Joyce E. 41, 58, 120, 124
Shults, Marvin L. 72
Sifford, Joyce 72, 125
Simmons, Nancy 59
Smrall, Martha Ann 72, 82, 102
Skaggs, Jerry D. 58
Slaughter, David F. 51, 119, 129, 138
Smith, Barbara Claire 72, 100, 127
Smith, Carol J. 72, 82, 128, 141
Smith, Everett N. 65
Smith, Marguerite 58, 98
Smithpeter, Willis 64
Snare, Maurice 58
Snider, Edward 53
Solzman, Margaret 64
Spicer, Paul C. 72, 105, 127
Spitzer, Melvin L. 64, 91
Splint, David G. 49, 52, 104, 105

Spry, James
Spurck, Danny N. 72, 110, 129, 132, 136
Staley, Jerry 64
Stark, Anita Lu 58, 102
Starlin, Josephine
Steele, Merle H. 72, 129
Steenrod, Roger W. 72
Stephens, James M. 4, 39, 58, 110, 129, 132, 136
Stertz, Arthur Lee 58, 99, 104, 105, 120
Stevenson, Bob 52
Steward, John 52
Stagers, Twilight Ann 64
Stallwagon, Richard C. 64, 122
Stone, Ralph 59, 129, 132, 136
Stormont, Suzanne 72, 100
Stout, Forrest
Strangfield, Joyce 64, 82
Strother, Betty 52, 102, 118, 127
Stubbs, Judith C. 72
Stull, Jacquelyn 72
Sturges, Paul
Stutesman, Jimmie R. 58, 82
Sunday, Walter 64
Suter, Thomas Clark 58, 79, 109, 129
Swaney, Barbara Ellen 72, 82
Swaney, Oliver H. 64, 82, 127
Swearingen, Thomas Rod 36, 39, 58, 108, 109, 118, 129, 145

T

Takahashi, Leo H. 72, 119
Tapp, Frank Eldon 64
Tapp, Kenneth L. 64, 109
Taylor, A. Eric 119
Taylor, Carol Irene 58, 109, 121, 124, 125
Taylor, Claire M. 35, 72, 83, 102
Taylor, Larry W. 72
Taylor, Paul 52, 129
Taylor, Raymond J.
Teague, Julia M. 65
Terry, Mary
Theodorow, Constance 49, 72, 100, 128
Thomas, Alfred Paul 59
Thomas, Julia W. 72, 98, 127
Thomas, Larry D. 64
Thomas, Roger Allen 64, 106
Thomson, Charles Edwin 64, 129, 138
Thompson, Judith Kay 72, 102
Tindall, Dale Leslie 72, 109, 144
Tinsley, Robert 52, 106, 118
Tipton, Ruth Ann 52, 100, 125, 128
Todd, Ernie C. 58
Todd, Paul
Tolva, William I. 73
Trainer, Brenda Lou 73, 102
Travis, Thomas E. 73, 109, 129, 142, 146
Trotter, Juanita 122
Trowbridge, Jerald 64
Troy, Frandee 58, 65, 98
Tucker, LaVelle 35, 60, 64, 90, 91, 98, 124, 128
Tunnichiff, Joe R. 58, 89, 119
Turner, Howard C. 73
Turner, Ronald L. 52, 110
Turner, Steve Miller 64, 110

U

Underwood, Jack 64, 109, 120
Unkeler, Dorothy
Uzzell, Don Lee 73

V

Van Hooster, Gretchen 39, 58, 91, 98, 99, 118, 125, 127
Vaughn, Barbara A. 73, 121, 124
Vaughn, Liburn R. 74, 109
Vogts, Gene E. 64, 79, 105, 121

W

Wade, Lenore
Wade, Raymond 59
Walden, Juanita 53
Walker, Beulah 58
Walker, Mary M. 65, 73, 102, 119
Walstrom, Ron 64, 121
Walters, John B. 73
Warren, Glen F.
Watkins, Robert E. 64
Watson, Dennis Dee 73
Watson, Durward 52, 119, 129, 142
Webb, Billy A. 73
Webster, J. Gary 73, 144
Weddle, Thomas R. 64
Weger, Ronald 73, 119, 121
Wehmeyer, William R. 64
Weibel, Clue R. 73
Webb, Linda Kay 36, 52, 83, 93, 102, 103, 114, 121, 127
West, Robert D. 73, 106, 129, 142, 143
Weter, Patricia 73, 83, 121, 125
Whaley, Joyce
Wheat, Dale G. 53
Wheeler, Suzanne 41, 58
Whiles, Max R. 41, 53, 138
White, Arthur Alan 39, 58, 106
White, Norman
White, Patrick H. 64, 109, 129, 143, 144

Y

Yordt, Elmer 129, 144
Young, William Leroy 73

Z

Zane, Sallie 73, 98
Zee, Carl P. 73

SCHOELLER'S

U. S. SUPER

Hwy 10-71 By Pass

Liberty, Mo.



WILLIAM JEWELL COLLEGE

*welcomes to its long list of distinguished alumni the members of
the Class of 1959*



For one hundred ten years, William Jewell College has kept faith with its founding fathers who wanted here a superior college of the liberal arts and sciences.

Its thousands of graduates have achieved success in many fields. The Class of 1959 join this honored rank, and will see to it that the past is but prologue to an even greater future for their Alma Mater.

*for Printing
of finest quality,
excellent design,
lasting beauty —*

*... The
William Jewell
Press*

PHONE ST 1-0520
LIBERTY, MO.

*Meet CARA RODENBACH
our official representative
for William Jewell College . . .*



ANDREJ'S OF KANSAS CITY
Model School and Agency
10th and MAIN BUILDING, KANSAS CITY, MISSOURI

*. . . Watch for the lovely Andrej Girls in Fashion, Television, Advertising
and Motion Pictures*

*Congratulations and Best Wishes
Tatler .*



*from your official
photographer*

Rolland Studios
1118 MCGEE STREET
KANSAS CITY, MISSOURI

**DYNAMIC
LEADERSHIP**
today & tomorrow

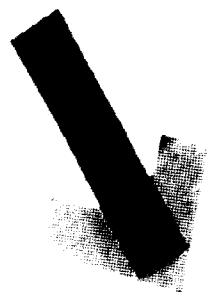

**GOLDEN GATE
MIDWESTERN
NEW ORLEANS
SOUTHEASTERN
SOUTHERN
SOUTHWESTERN**

**YOUR SIX
SOUTHERN BAPTIST
THEOLOGICAL SEMINARIES**

Missouri Public Service Company

Serving 218 communities in Western Missouri
with gas, electricity, or water

Central Seminary

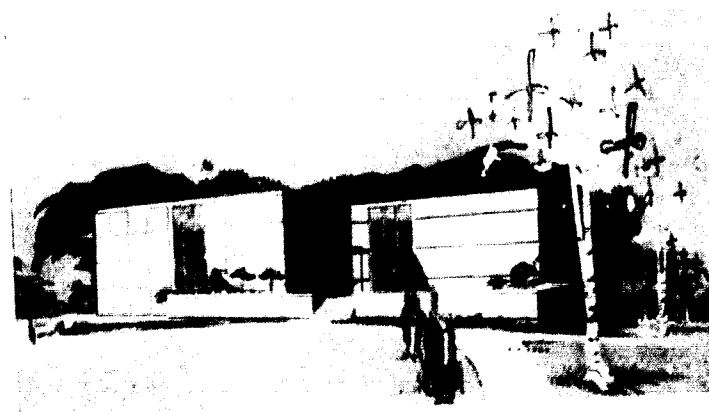

Builds

A modern well equipped library to be completed in 1959.

another forward step in Central's expanding program

President PAUL T. LOSH
Central Baptist Theological Seminary
Seminary Heights, Kansas City 2, Kansas

Lowman Motor Co.

DODGE PLYMOUTH
SALES and SERVICE
31-33 South Main Phone ST 1-0321
Frank E. Lowman & Son, Owners

Halferty Gift Shop

Gifts for all Occasions
Greeting Cards — Gift Wrapping
105 No. Water Phone ST 1-0680

COLLEGE CLOTHES

for

THE COLLEGE GIRL

at

"LUCILE DAVIS"

20 S. Water St.

John C. Lomborg
President

Mrs. Edgar Archer
Sec. Treas.

Church Archer
Funeral Home

MORTICIANS

111 N. Water St.

Phone ST 1-2000

Clay County Abstract Co.

Liberty, Missouri
Organized 1905

Arthur L. Reppert President
James S. Simrall Vice President
Paul M. Jones Treasurer
Alan F. Wherritt Secretary

Abstracts — Title Insurance — Escrows

"Best Wishes for a
Successful Future"

FISCHER'S
FLOWERS

"Flowers for All
Occasions"

18 South Water
Liberty, Mo.

Phone ST 1-2265



Hallmark Cards

Greetings From

FIRST NATIONAL
BANK

LIBERTY, MISSOURI

Clay County's Oldest
National Bank

Phone ST 1-1659

BEGG'S PHARMACY

(formerly Porter's Pharmacy)
Prescriptions — Cosmetics
S. Side of Square Phone ST 1-1271 Liberty

COLONIAL HOTEL

Liberty, Mo.
Mrs. Opal Middleton Rooms by Day or Week
Owner and Manager Furnished Apts.

City Electric and Appliance Co.

Your RCA and NORGE Dealer
Phone ST 1-1511 Liberty, Mo.

Sumpter's Standard Service

TIRES BATTERIES ACCESSORIES
AAA 24 Hour Tow Service
Corner Main and Mill Phone ST 1-2816
Nights ST 1-3477

MASSEY'S CAFE

QUALITY FOOD
POPULAR PRICES
West Side of Square

Eisen's Clothing Store

2 N. Main Phone ST 1-0220

CONSOLIDATED

LIBERTY'S FINEST
LAUNDRY AND CLEANERS
17 W. Kansas Phone ST 1-1440

SUPER SAVER

Champlin Petroleum Products
All popular brands oils
69-10 Highway ST 1-9891 69-152 Highway
ST 1-9821

WILSON'S

DAVIS PAINT ASSOCIATE STORE
ART SUPPLIES — CHINA — GIFTS
PAINT — WALLPAPER
West Side of Square ST 1-3083

The Leader Department Store

18 E. Franklin Phone ST 1-3715
Reuben Kantor, Mgr.

THE WINTER PUBLISHING CO.

LIBERTY TRIBUNE THURSDAY
LIBERTY ADVANCE MONDAY
Job Printing
Growing with William Jewell College
Liberty, Mo. 104 North Main Street Phone ST 1-1398

Biggerstaff Insurance Agency

INSURE WITH BIGGERSTAFF
Northeast Corner Square 101 N. Water

THE NATIONAL COMMERCIAL BANK OF LIBERTY

Organized 1867
Nationalized 1933
Modernized 1955
Member Federal Reserve System
Member Federal Deposit Insurance Corp.
Phone ST 1-1200

BREIPOHL

REXALL DRUG STORE

15 Water Street Phone ST 1-1358

MICHIGAN CLEANERS

Phone ST 1-1696 31 S. Missouri St.
Liberty, Mo. Jesse Dodd, Prop.

Compliments of
Moore's Barber Shop

NORTH SIDE OF SQUARE

BRAUN'S JEWELRY

10 N. Main ST 1-1235

Miller's Restaurant

NORTH SIDE OF
Private Dining Room Available
Phone ST 1-9816
Hours 6:00 A.M. 11:00 P.M.

CONGRATULATIONS
WHITESIDE JEWELRY
LIBERTY, MISSOURI

Compliments of
Safeway Stores Inc.

R. H. Gallberry, Manager

Collins Hufft Leroy Means
Skelly Oil Products
LIBERTY, MO.

G. M. PETERS AGENCY, INC.
INSURANCE — LOANS — REAL ESTATE
11 No. Water St. Liberty, Mo.
Phone ST 1-2922

O'Dell & Son Garage

Expert Auto Repair
16 S. Gallatin Phone ST 1-3474

WESTERN AUTO ASSOCIATE STORE

Liberty Headquarters for
Automobile tires, batteries, and accessories
Phone ST 1-3684
Corner of Missouri and Kansas Streets

Manor House Cafe and Motel

Open 6:00 A.M. to 11:00 P.M.
Specializing in COUNTRY FARM,
FRIED CHICKENS, BARBECUE RIBS
Private dining room for banquets with seating capacity of 100
Call for Party or Home

33-71 SERVICE STATION

VICKERS GASOLINE — All Popular Brandy Oil
Phone ST 1-9804 Bill Wagner, Lessee

WILLIAMS JEWELER

FOR 35 YEARS
Liberty, Missouri

The Babcock Insurance Agency

Insurance and Loans
Phone ST 1-3580 8 N. Main
Liberty, Missouri

Pratt & Lambert — Dutch Boy Paints

Rentals — Glass
Picture Frames — Art Supplies
215 E. Kansas ST 1-1938
FREE PARKING

DUNCAN SERVICE

Bob Hessel
100 W. Kansas ST 1-2996
Liberty, Mo.



Your Tomorrows Are Made Today

A Kansas City Life
Specialist can help you
plan your future
TODAY

KANSAS CITY LIFE INSURANCE COMPANY

Represented in 41 States and the District of Columbia
Home Office / Broadway at Armour / Kansas City, Missouri

To make

Your Tatler

a success

Read these advertisements and
Show the merchants your
Appreciation by your patronage.



*This book is your mirror.
As you look in it may you see your reflection.
And as time passes and memories are forgotten
May you look again and find recorded one of the
Best Years of Your Life.*