

872778

WJ

1953

C.I.

vauff

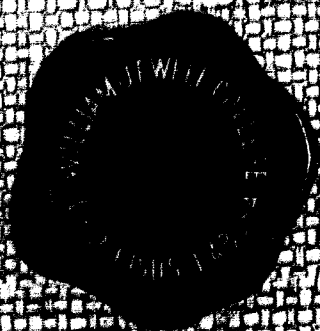
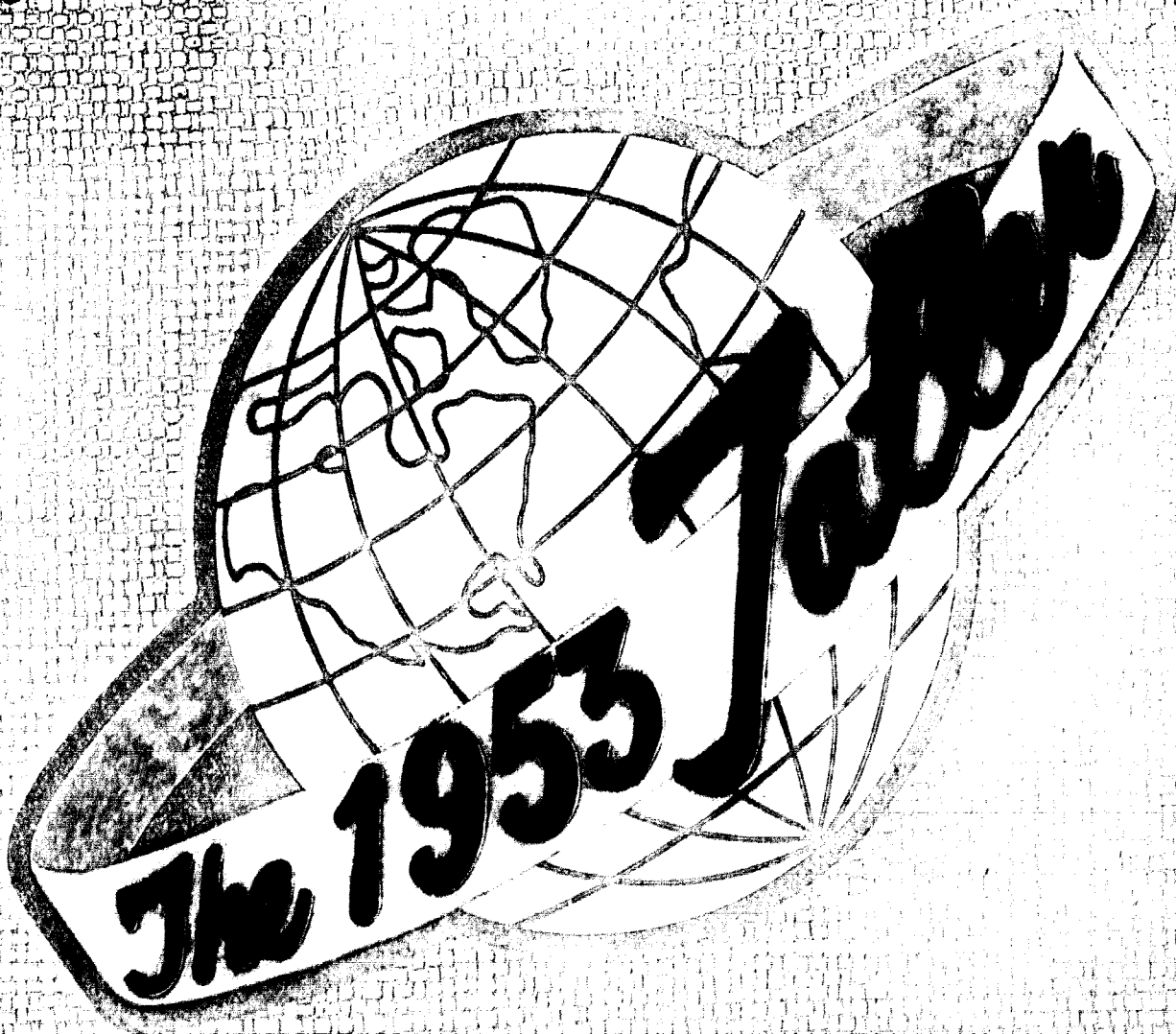



378.778

WJ

1953

Copy 1

Vault

73750



6-19-53



Warfare . . . Centuries have witnessed the rise and fall of great nations. Time-etched landmarks bear inanimate testimony to the wasteful, needless destruction wrought on the just and the unjust, the strong and the weak, the young and the old!

or Welfare . . . Peace? The question in every mind, the hope in every heart, the prayer on every lip—such is the saga of our day. Each generation has had its terrible weapon, and each has found escape from its seeming doom. Here on the edge of a new era we stand, faced with the question — “warfare or welfare.”

73750

Not a name or a personality, but an idea, a thought, a dedication — dedicated physically and mentally to the defense of his nation. Not seeking glory! Not desiring a victory — just looking for a way out. Out of doubt, war, and destruction to peace, security, and life. His story is our story! May God grant that it have a happy ending!

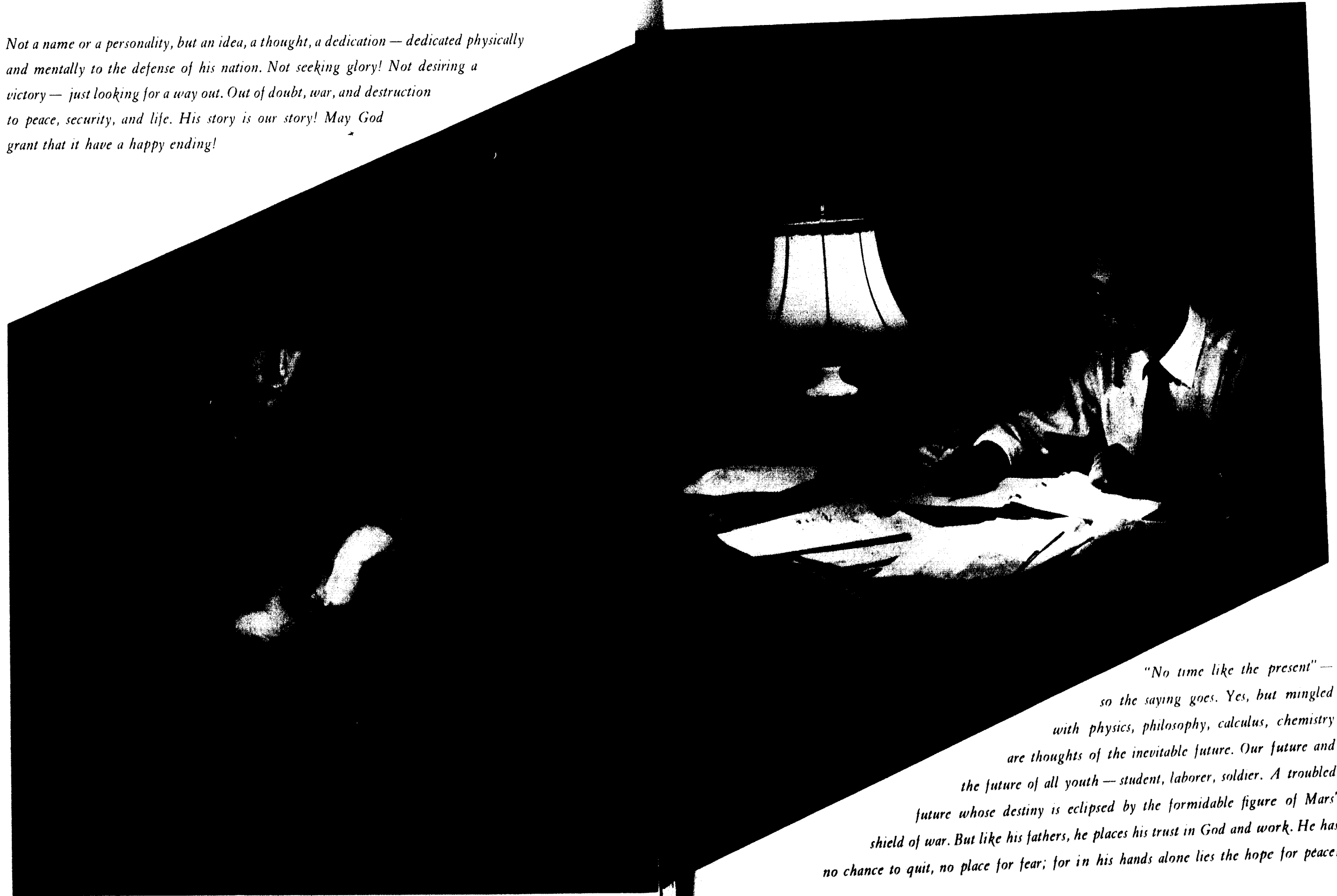

"No time like the present" — so the saying goes. Yes, but mingled with physics, philosophy, calculus, chemistry are thoughts of the inevitable future. Our future and the future of all youth — student, laborer, soldier. A troubled future whose destiny is eclipsed by the formidable figure of Mars' shield of war. But like his fathers, he places his trust in God and work. He has no chance to quit, no place for fear; for in his hands alone lies the hope for peace!

The Path Ahead

College days form the best years of our lives. We have memories of tests, term papers, football games, library fines, the Hub, midnight oil, parties, freshman hazing, and finally, graduation—that magic word of departure, the key to life that unlocks the door of the future.

Today, more than ever, we are faced with a future not entirely of our own planning or desire. World politics are the paper on which the paths of our future are mapped. We can't afford to sleep, to loiter, to hide our heads in the sands of time—no, they're shifting much too rapidly for that.

College shows you the advantages of education, points out your need for knowledge, prepares you for life—these things we realize. What we must do now is grasp our opportunities. We can't afford to blunder, to stumble blindly; we must pick our steps, plan our future, and retain our heritage.

We are graduated and pass on, joining the ranks of our fellow citizens. Let us be good citizens, voting citizens! Politics are no darker than the degree of blindness which our citizens exhibit toward them. Let the world hear you speak, loudly and wisely, in every election, every civic project, and thus preserve your freedom by showing the world that you care about your future.

The Editor

Table of Contents

I	SCENES	page 6
II	FACULTY	page 15
III	CLASSES	page 27
IV	ATHLETICS	page 55
V	ORGANIZATIONS	page 71
VI	QUEENS	page 113
VII	INDEX	page 121

Staff and Personnel

Editor: William Jewell Wilson

Business Manager: Betty Jones

Associate Editors: Dick Albrecht, Margaret Miller,
Shirley Stephens, Lila Wyss

Associate Business Managers: Greg Hansen, Pat
Guymon, Martha Yancey

Art Work: Martha Johnson

Copy: Myron Clark, Bill Hays, Jim Swinchart, and
Judy Taylor

Photography: Howard Cooper

Copyright 1953 The Student Body
William Jewell College
Liberty, Missouri

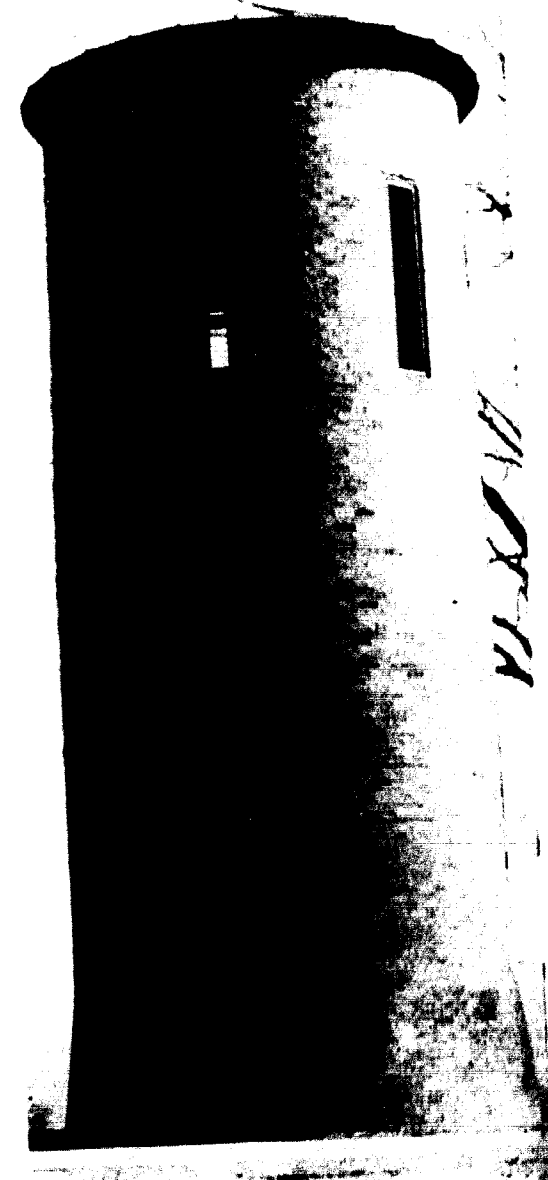

Almost as familiar as the water tower itself is the scene of three or four freshmen collected around its base looking up with the question, "What is it?" either on their lips or unmistakably stamped on their puzzled faces.

The silo-like structure is the original water tower on our campus. Water was pumped by windmills up the hill from the spring just below the football field. Because of the marshy area presently surrounding it, the spring is still visible.

No longer in use as a water tower, it yielded in 1906 to a shiny metal tower; it now serves the campus crew as a storehouse for equipment. If you ever get the chance, step inside and look around and around and around and around.



Jewell Hall has witnessed changes in government, politics, tradition, industry, standard of living, modes of dress, and social customs. Through all this it has remained outwardly almost unchanged, but the creaking stairs and ancient benches of Jewell Hall, the original building on campus, have

been banished since 1946. In their places are the modern lecture rooms of philosophy, literature, religion, history, language, economics, sociology, psychology, and education. The classic Greek Revival architecture of the exterior has remained basically the same.



Diligent students were at one time displaced by horses and their Yankee riders, when, during the Civil War, Union soldiers from Iowa used Jewell Hall for a hospital and a stable.

Since its construction, students from William Jewell have participated in four wars and have

been participating in a "cold war." Yet, today the stately columns of this dignified structure makes us aware of its aged wisdom and the significance of that wisdom in our educational life on the "hill."
"The doorstep to the temple of wisdom is a knowledge of our own ignorance."

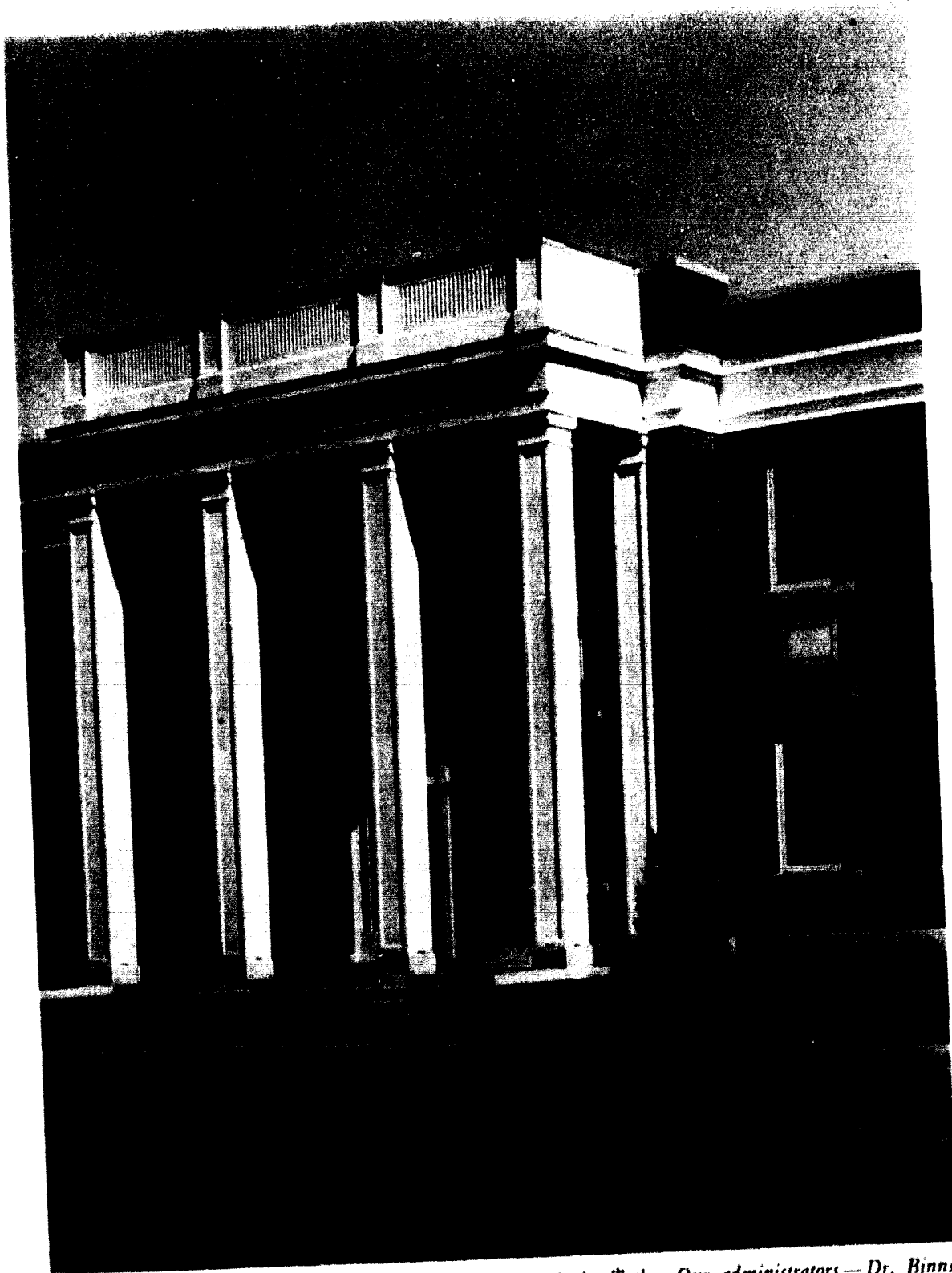

Spanking new, directly behind Old Ely and quite in contrast to it, is Greene Hall, the administration building. Here are all the administrative offices of the school, the office of the director of student activities, the registrar's, P. Caspar Harvey's (if you can see him), and those of the Student

and the Tatler. Our administrators — Dr. Binns, Dean Edson, Dr. Hester, etc. — assure us that the foreboding, heavy, "safe vault" front door is no indication of our degree of welcome. We are invited to seek their help at any time. We are also informed that the treasurer's office is right behind the door.

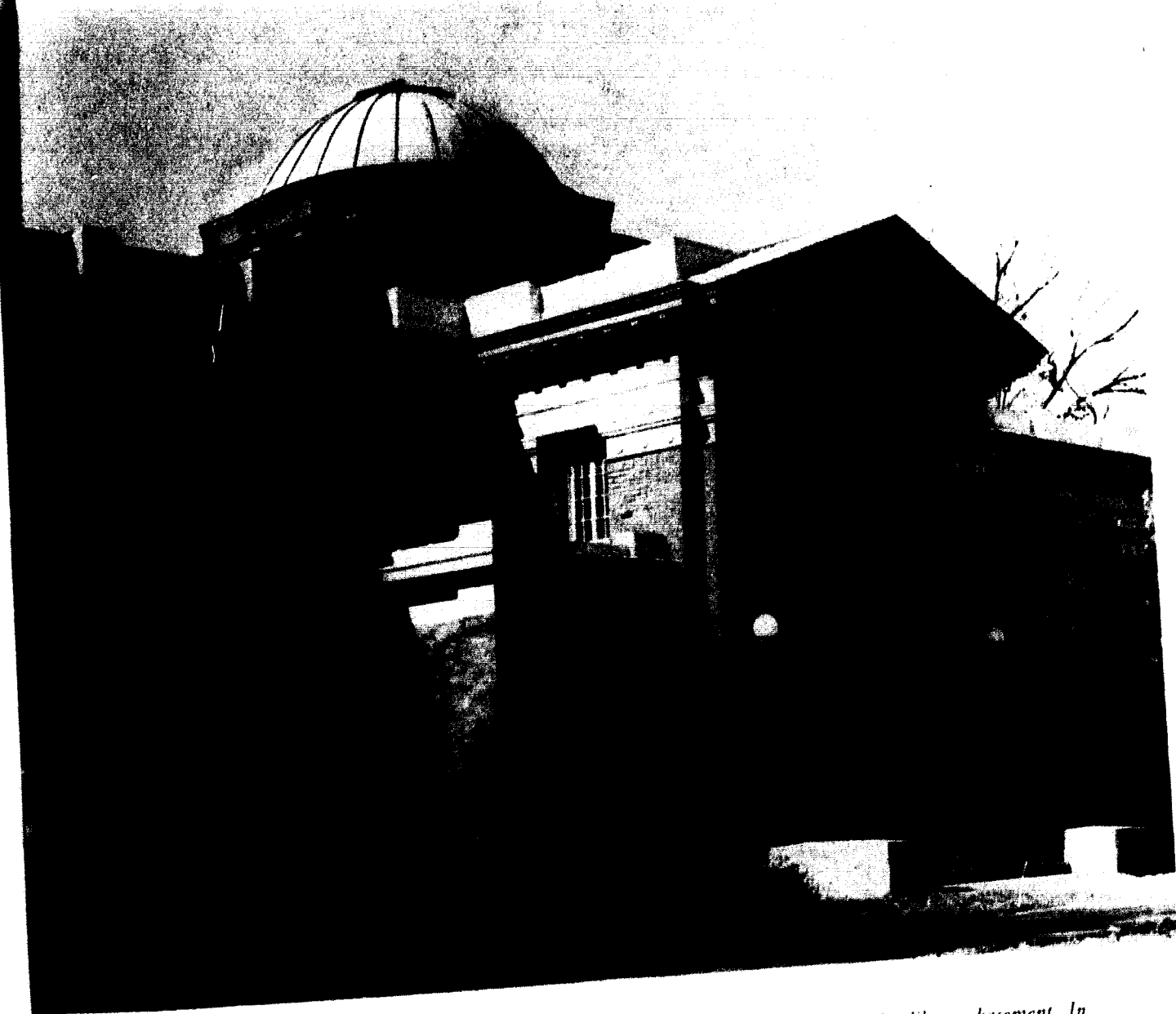

Distracting as it may be, coeds now study with their male companions in the Andrew Carnegie Library. Time was when they weren't allowed to read together the some 70,000 volumes available — magazines, reference books, encyclopedias, and government documents. These numerous government documents are safely deposited in the

catacomb-like vaults of the library basement. In the reading room students may be seen Monday through Saturday struggling over all their studies, from Plato's theory of form and matter to "Jumbo, the Circus Elephant" for second graders. The library is truly the center of intellectual activity.

"The true university . . . is a collection of books."



Science majors have "headquarters" in the classrooms and labs of biology, chemistry, physics, and math at Marston Hall. Art students also find refuge here. Resting defiantly in the fourth floor hall is a dilapidated old taxi cab. This is the first evidence of the college museum which contains everything from the shoelace of an 8' 4" woman

to one of Robert E. Lee's letters (1868). This letter has remained intact in the museum for some time in spite of the presence for many years of the Kappa Alphas within the building. There will be many pleasant (and otherwise) memories associated with the long hours spent in the gloomy halls and odorous labs of Marston.

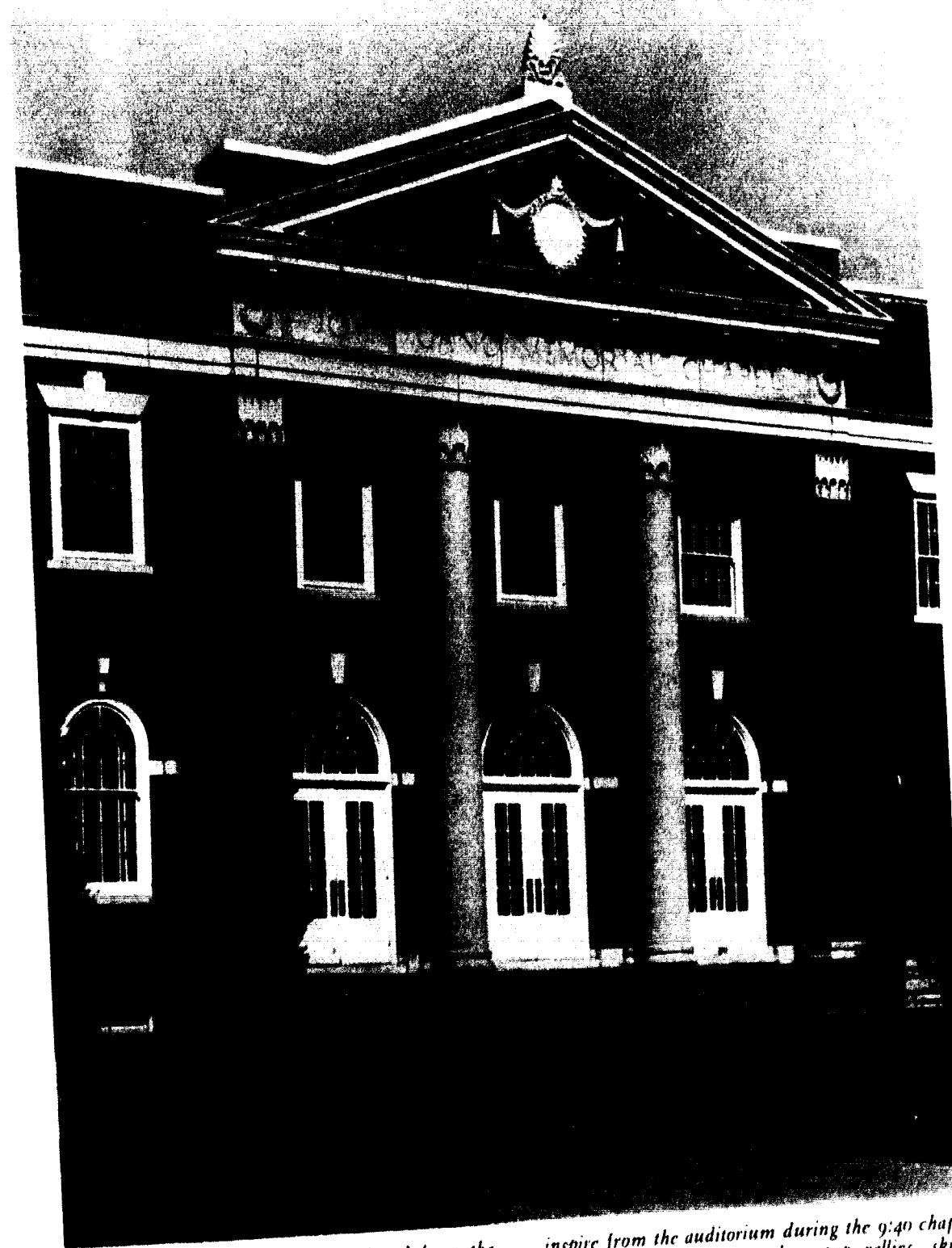

Musical entertainment is daily heard from the John Gano Chapel as the familiar strains of "Malaguena" or the rich tones of Ed Nolte seep from the practice rooms of that building. Tuba rumblings and flute renditions can be "noted" from the band room. Speakers also entertain and

inspire from the auditorium during the 9:40 chapel periods. Besides the speeches, pep rallies, skits, awards, and general announcements presented, students are entertained by plays and musical productions. Below the auditorium the clatter of the William Jewell Press can be heard.

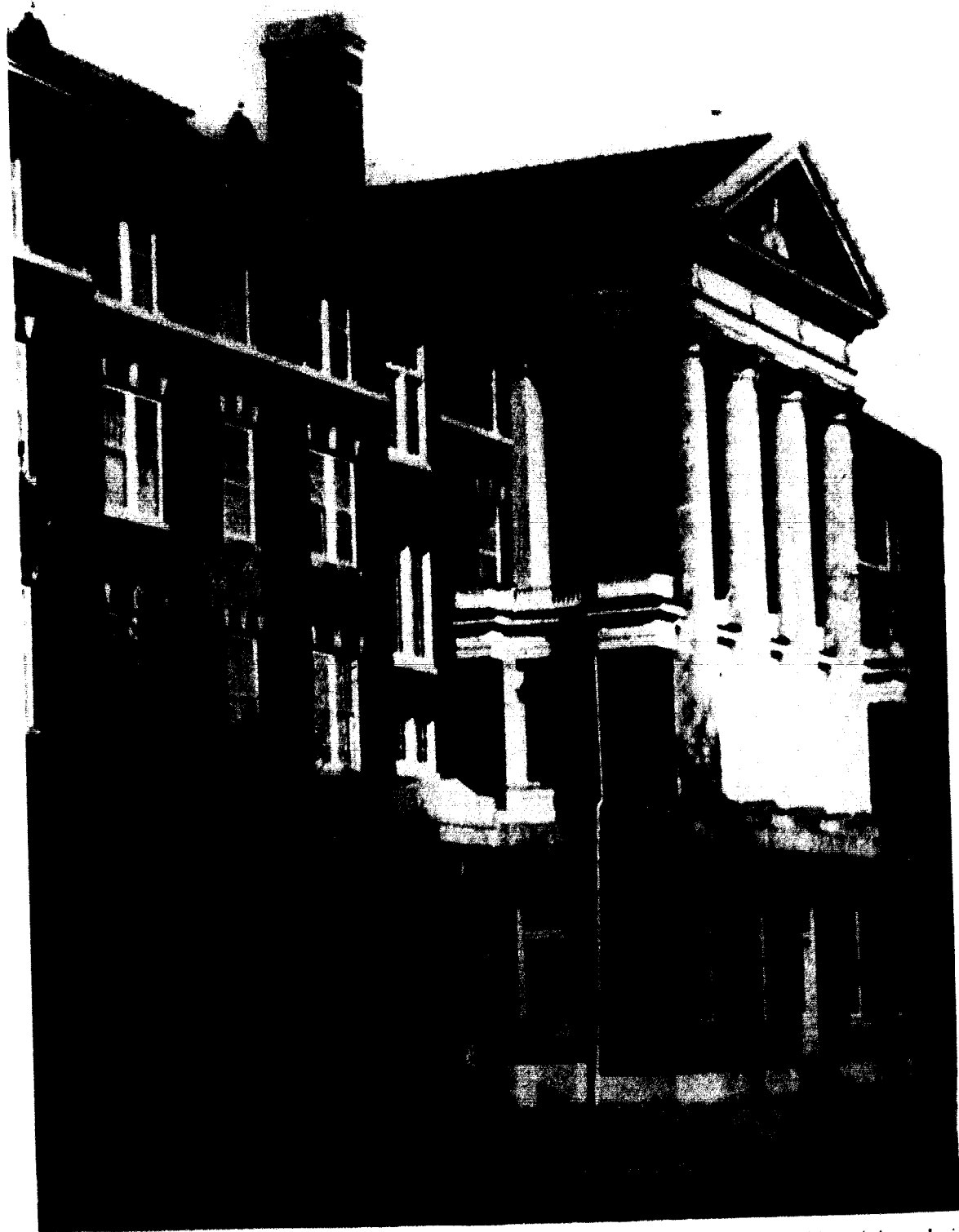

New Ely, home of fine foods and fine boys (140 of them), is palatial in comparison to its counterpart, Old Ely. The austere white columns lend an air of dignity to it. Inside, however, the hollering, buzzing of "fire alarms" (intercommunication system), and swift passing of boys from one

partitioned section to another, add an informal air to the boys' dorm. Hymns and songs can be heard from the piano in the lobby and the bathers in the showers almost any time of the day or night. Keeney's kitchen, on the ground floor serves nourishment to the students who eat in the dorm.



If you're lounging in the lobby of Brown Gymnasium and talking with the coaches, you'll find an assortment of football players and physical education majors. For here is the center of spirited intramural activities, basketball tournaments, co-recreational swims, and physical education classes.

The pool, basketball court, corrective gym, and tennis courts are accessible to all almost any time and they are well used. Another bright spot is the lobby's coke machine. Coach Patterson, Coach Nelson, Mrs. Keeney and the "J" Club also have offices here.

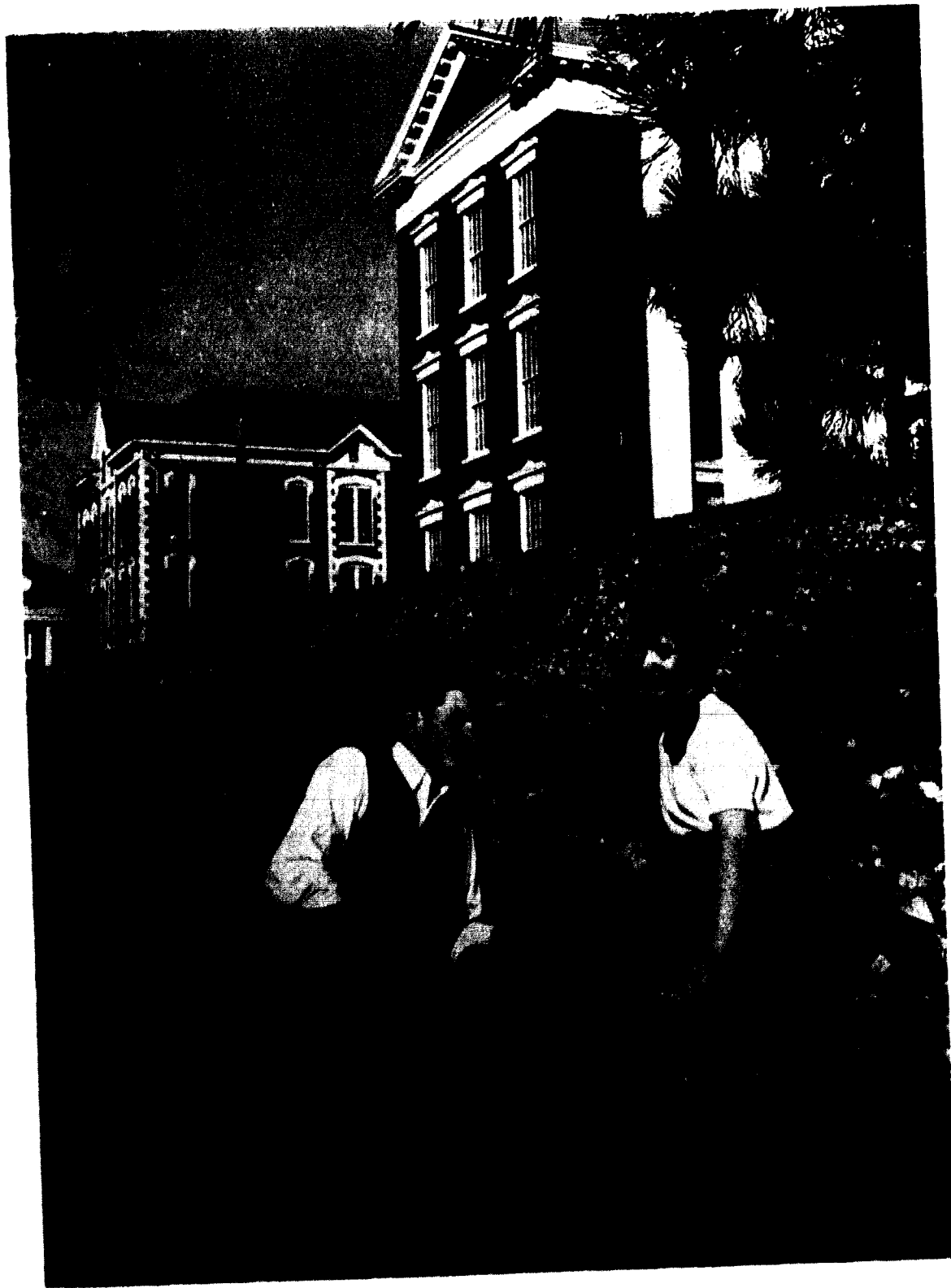

Enjoying the pleasant incline of "the old hill" are Karyl Unruh and Ron Hubbard. Sitting in a picturesque and historical background, they are a part of Jewell's story. Any student can look at this picture and recall the many happy hours spent on,

off, and about the campus. There is something intangible in this picture. It can't be captured with words. It is a sort of spirit of friendliness that greets you when you first arrive and welcomes you back on each visit.

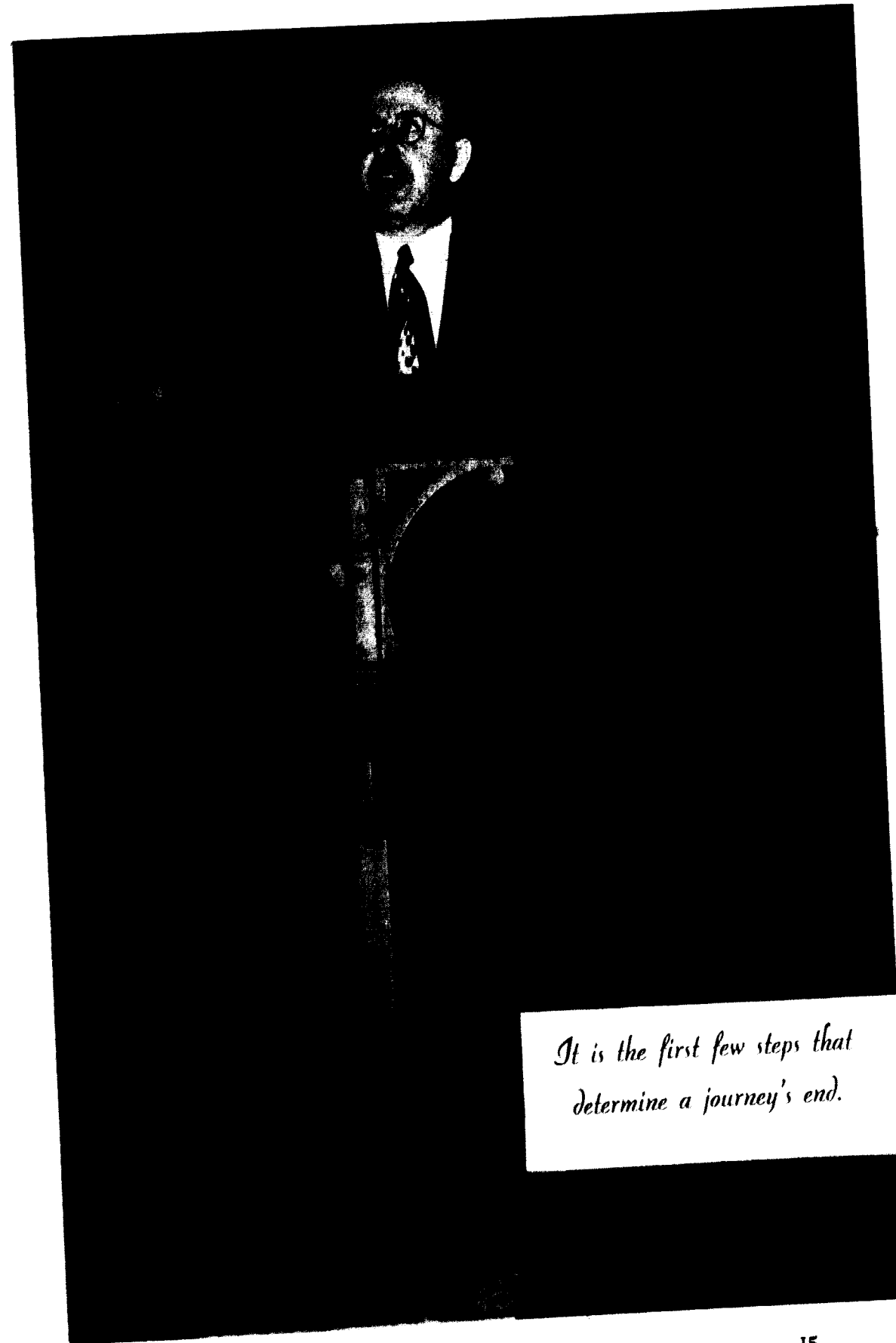

It is the first few steps that determine a journey's end.



Dr. Walter Pipe Binns was inaugurated as the ninth president of William Jewell College, November 11, 1943. He is a native of Georgia and was graduated from Mercer College. He was pastor of the First Baptist Church of Roanoke, Virginia, before coming to Jewell.

This year marks a decade of his capable administration. His policies are progressive and sound. Perhaps his most enviable trait is his ability to smile, regardless of the chill blasts of winter. We are indeed fortunate to have such a progressive and able president.

WILLIAM JEWELL COLLEGE
LIBERTY, MISSOURI

WALTER POPE BINNS
PRESIDENT

Dear Friends and Alumni:

A college that has more than a hundred years of honorable history is naturally proud of its traditions. This pride is justifiable only when we remember that "History is Prologue"--only when we remember the inscription on the old English tombstone: "My son, that which thy father bequeathed unto thee must be won again if thou wouldst keep it."

Jewell Hall has the same outward appearance that greeted the students of a century ago. On the inside, it is furnished to meet the educational requirements of a new day. Marston Science Hall has caught the spirit. When the fall term begins, this noble building will contain new and adequate equipment for the Departments of Chemistry, Physics, Biology and Mathematics.

The modernization of these historic buildings is symbolic. In every department of the college, traditions of the past greet the challenge of the future. Liberal arts education is more than a sentimental attachment to a literary heritage. It is the soundest preparation for service in the practical modern world. Greek and Latin are not dead languages. They live to enlighten the culture of the atomic age.

The Seniors of 1953 will go confident and unafraid to join the William Jewell men and women around the world who are confronted with the problems of war and peace. They will carry with them the inspiration of this ancient and modern college.

Sincerely,

Walter Pope Binns



DR. H. I. HESTER

In the past twenty-eight years Dr. Hester has proved himself worthy of the esteem, respect and affection of those who know him. He is a renowned author and lecturer on Bible affairs and history.

Perhaps he will best be remembered for his multitudes of roommates who constantly appear as chapel speakers. Dr. Hester regards alleged "roommates" as a standing joke among the faculty and students on the hill. It is this jovial spirit that enables him to keep his close contact with the student body and the many friends of the college.

He serves as a trustee for the Seminary at Louisville, Ky., and is recognized as a prominent leader in the Southern Baptist Convention.

Vice Presidents

MR. MINETRY JONES

Drive 120 miles a day to work? Impossible, you say, and yet Minetry Jones of St. Joseph, Mo., does just that. In St. Joseph he serves as deacon of the First Baptist Church and has long been a leader and supporter of the Southern Baptist Convention.

Mr. Jones carries on the bulk of the financial matters of the College. To the uninitiated the actual size of this job is almost beyond comprehension. Not only must he conduct the current business affairs but he must also aid in the planning of the future of our college.

Though few of us realize the importance of his careful planning and management, we can be thankful for his conscientious and diligent labors in our behalf. At present he is devoting much of his time to the realization of the student's dream — New Student Union Building.

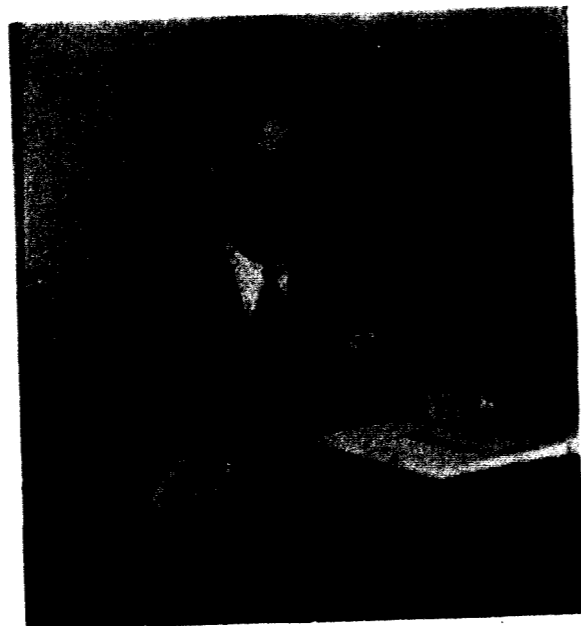

PICTURED ABOVE (left to right): W. P. Browning, Jr., President of the Board; Paul Weber; John B. Pew, Vice-President of the Board; and Martin E. Lawson, Attorney for the College.

Board of Trustees

The Board of Trustees of William Jewell College is a distinguished group of industrial and professional leaders across the nation. These men advise the College on administrative and financial matters. Much of the College's progress in the past has been dependent upon the judgment of its loyal Alumni.

All graduates are familiar with the air of dignity these outstanding Jewellites add

to such occasions as Achievement Day and Commencement. At the present time the Board, headed by W. P. Browning, Jr., consists of twenty-two members and one Trustee Emeritus.

The students of the college are given untold assistance by the silent service of these busy men who take time out each year to serve their Alma Mater.



MISS CATHERINE BATES, *Dean of Women*

MISS CATHERINE BATES

Miss Bates has drawn the position of least favor among the male members of our student body. She regulates girls' hours and enacts necessary disciplinary steps but always with the fairness and integrity for which she is so well known on the campus. Her decisions are always reasonable and well within the demands of both students and faculty members.

This year is Miss Bates' fifth year as our Dean of Women: years marked by progress and friendship. Miss Bates came to us from "way down south" in Alabama. She was graduated from Agnes Scott College. This background of southern charm and hospitality is reflected throughout her many activities.

Miss Bates represents the faculty and administration on many student-faculty committees. Most important among these are Student Activities Committee, Fraternity and Sorority Committee, Dormitory Committee and the Admissions Committee.

FRANK G. EDSON, *Dean of the College*

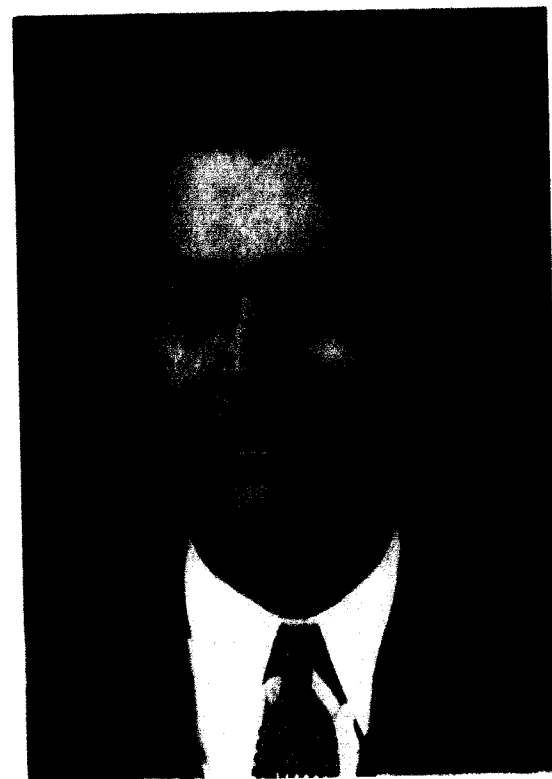

Deans

DR. FRANK G. EDSON

Dr. Frank G. Edson holds two very important positions in the College. He is Dean of the College and Head of the Department of Chemistry.

Dr. Edson attended William Jewell College, was an Acon, and was graduated with the Bachelor of Arts degree in 1924. He later received his Master's and Ph.D. degrees from the University of Colorado. Dr. Edson devoted the early war years to planning the large chemical plant in Pittsburg, Kans. His aptitude and abilities in many fields rank him among the best educators in the nation.

Recently Dr. Edson was honored by being made a charter member of the Midwest Research Institute Branch of the Scientific Research Society of America. Dr. Edson is also a member and college sponsor of Theta Chi Delta National Chemistry Fraternity.

MR. E. W. HOLZAPFEL

A position of hairpulling and teeth gnashing has come to Mr. E. W. Holzapfel. His duties include counseling, testing all new students, advising students in vocational fields, enrollment, class attendance records, and speaking on behalf of the students at faculty meetings and alumni gatherings. He is constantly on the lookout for performing a service that will be of benefit to the student body.

It has often been said of Bill that he is a happy man who knows how to get things done. So it is that you always find him a ready and willing counselor on any matter concerning student life.

Mr. Holzapfel was graduated from Westmar College and Iowa State College and came to William Jewell in 1948. His staff of assistants includes Harley Wyatt and Ken Wintercrowd (Admissions Representatives), Norma Barto, Mary Ann Nance, Mary Ann Moore, and Phyllis Rose.



E. W. HOLZAPFEL, *Dean of Students*

ALLEN J. MOON, *Dean Emeritus*



DR. ALLEN J. MOON

Dr. Allen J. Moon first came to William Jewell College in 1925 as professor of Latin. Before coming here, Dr. Moon was a professor at Howard College, Birmingham, Ala.; Hardin Summons College, Abilene, Tex.; and, McMaster University, Toronto, Canada.

Dr. Moon has been Dean Emeritus of the College since his resignation from the post of dean in 1945. Dr. Moon's years at Jewell have been spent teaching Latin and Greek and heading the Department of Ancient Languages.

Dr. Moon is known and respected by all students. He contributes his sage advice to the Inter-Fraternity Council and to the College Curriculum Committee.

He has a wife and three children. His youngest son, Spencer, was graduated from Jewell in 1950 and was editor of the yearbook at that time. He is now enrolled in the Medical School at the University of Missouri.



BOWMAN

BRUNER

CARVER

CHILES

Faculty

GEORGIA BESSIE BOWMAN, *Director of Forensics, Asst. Professor in Journalism*. A.B., William Jewell College; B.J., University of Missouri; M.A., State University of Iowa; Further study, Northwestern University.

WILBUR BRUNER, *Professor of Modern Languages*. A.B., William Jewell College; M.A., University of Kansas; Graduate work, University of Mexico and Brown University.

JAMES E. CARVER, *Head of Department and Professor of English*. A.B., University of Richmond; M.A., University of North Carolina; Ph.D., New York University; Further study, Cambridge, Oxford, the National Library of Wales.

LUTIE CHILES, *Associate Professor of Psychology and Education*. A.B., William Jewell College; M.A., Northwestern University.

FREDERICK M. DERWACHTER, *Head of Department and Professor of Greek and Registrar*. A.B., Denison University; Harvard University; B.D., Newton Theological Seminary; S.T.M., *ibid*; Ph.D., University of Chicago.

DERWACHTER

EDSON

EDWARDS

ELLIS



FRANK G. EDSON, *Head of Department and Professor of Chemistry*. A.B., William Jewell College; M.A., University of Colorado; Ph.D., *ibid*; Further graduate study, University of Chicago, University of Minnesota.

AUSTIN E. EDWARDS, *Instructor in English*. A.B., William Jewell College; Graduate Study, University of Kansas City.

HENRY C. ELLIS, *Instructor in Psychology*. B.S., College of William and Mary; M.A., Emory University.

LELAND J. GIER, *Head of Department and Professor of Biology and Geology; Curator of the Museum*. B.S. and M.S., Kansas State Teachers College; Graduate work, *ibid*; Ph.D., Duke University.

WALLACE A. HILTON, *Head of Department and Professor of Physics*. A.B., William Jewell College; M.A. and Ed.D., University of Missouri; M.S., University of Arkansas.

MARGARET HUMPHREYS, *Instructor in English*. A.B. and M.A., Baylor University.



GIER

HILTON

HUMPHREYS

ISLEY

THURSTON FAYETTE ISLEY, *Acting Head of Department, Professor of Education*. A.B., William Jewell College; M.Ed., University of Kansas; Graduate work, University of Kansas, University of Wisconsin, and University of Missouri.

DON C. JONES, *Instructor in Biology*. A.B., William Jewell College.

LEE ORAN JONES, *Head of Department and Professor of Mathematics*. B.S., Henderson Brown College; A.M., George Peabody College; Further graduate study, George Peabody College, University of Wisconsin.

MRS. ROBERT L. KEENEY, *Director of Women's Athletic Program*. A.B., Baker University; Graduate study, University of Kansas City.

D. V. LAFRENZ, *Assistant Professor of Mathematics*. A.B., William Jewell College; Graduate work, Universities of Missouri and Kansas.

EDWARD LAKIN, *Professor of Music and Director of Band and Orchestra*. B.S., Northeast Missouri State Teachers College; M.A., State University of Iowa.

D. JONES

L. O. JONES

MRS. KEENEY

LAFRENZ



LYDIA FARRIS LOVAN, *Instructor in Piano*. Studied with Lula Kinsey, Dr. William Kraupner, Edna Scotten Billings.

PAUL TRUMAN MCCARTY, *Head of Department and Professor of German, French, and Russian*. A.B., University of Arizona; M.A., University of Wisconsin; Ph.D., *ibid*; Further graduate study, University of Munich and University of Heidelberg.

RUTH MCDANIEL, *Professor of French and Spanish*. A.B. and M.A., University of Missouri; Graduate work, British American School of Languages, Spain; Franco-American Institute, France; University of California.

ALLEN J. MOON, *Professor of Latin*. A.B., M.A., LL.D., Howard College; Graduate work, University of Virginia and University of Chicago.

ELMAS MORROW, *Associate Professor of Physics*. A.B., William Jewell College; M.A., University of Kansas; Graduate Study, Columbia University, Universities of Wyoming and Kansas, Iowa State College, Michigan State College.



LAKIN

LOVAN

McCARTY

McDANIEL

Faculty

JAMES NELSON, *Basketball Coach, Ass't. Dir. of Physical Education.* A.B., Missouri Valley College; M.A., University of Kansas City.

MRS. LOUIS O. NELSON, *Associate Professor of Psychology.* A.B., William Jewell College; M.A., University of Minnesota; Further graduate study, University of Minnesota.

MARGARET PARKER, *Instructor in Education and Director of Student Activities.* B.S., Kansas State College; M.S., Syracuse University; Further graduate study, Columbia University.

ROY H. PARKER, *Associate Professor of History.* A.B., William Jewell College; D.D., *ibid.*; Chief of Chaplains, Major General, Retired, Department of the Army.

NORRIS A. PATTERSON, *Director of Athletics and Head Football Coach.* A. B., Missouri Valley College; M.A., Kansas City University.

MOON

MORROW

NELSON

MRS. NELSON



VIRGINIA D. RICE, *Director of Dramatics and Associate Professor of English.* A.B., William Jewell College; M.A., University of Kansas. Graduate study, University of Wisconsin.

T. BRUCE ROBB, *Head of Department of Social Sciences and Professor of Economics.* A.B., Park College; M.A., Yale University; Ph.D., *ibid.*

C. WILLARD SMITH, *Professor of Sociology.* A.B., William Jewell College; M.A., University of South Dakota; Graduate work, University of Chicago and University of Missouri.

HARVEY THOMAS, *Professor of Psychology.* A.B., William Jewell College; Candidate for Ph.D., Washington University.

OLIVE ELIZABETH THOMAS, *Associate Professor of Biology.* A.B., William Jewell College; M.A., University of Missouri; Graduate work, University of Missouri, University of Michigan.

EVERETTE TRUEX, *Associate Professor of Economics.* A.B., William Jewell College; M.A., University of Missouri; Graduate work, University of North Carolina.

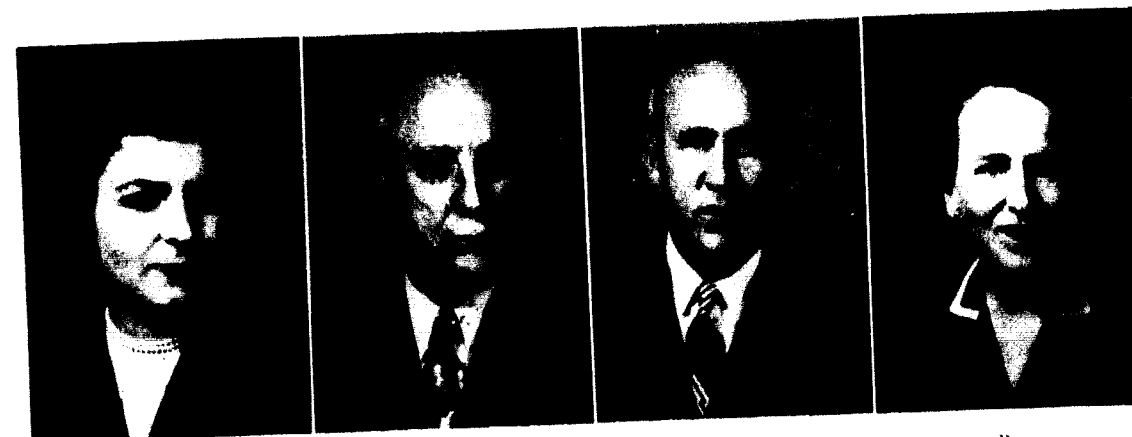

M. PARKER

PARKER

PATTERSON

RICE

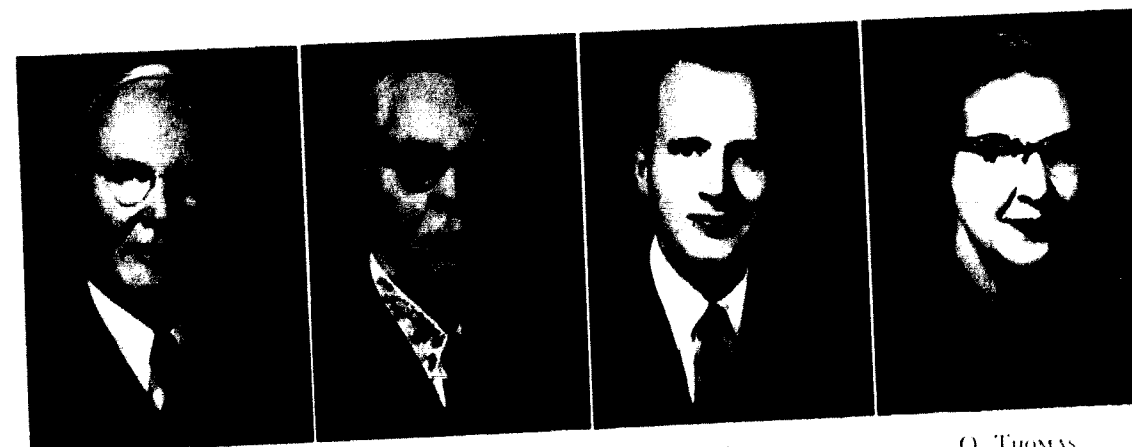

ROBB

SMITH

H. THOMAS

O. THOMAS

GEORGE WOLFSKILL, *Associate Professor of History and Political Science.* B.S., St. Louis University; M.A., Baylor University; Ph.D., University of Texas.

MRS. PAUL ZILLMAN, *Instructor in English.* A.B., William Jewell College; Graduate study, Northwestern University.

TRUEX

WOLFSKILL

ZILLMAN

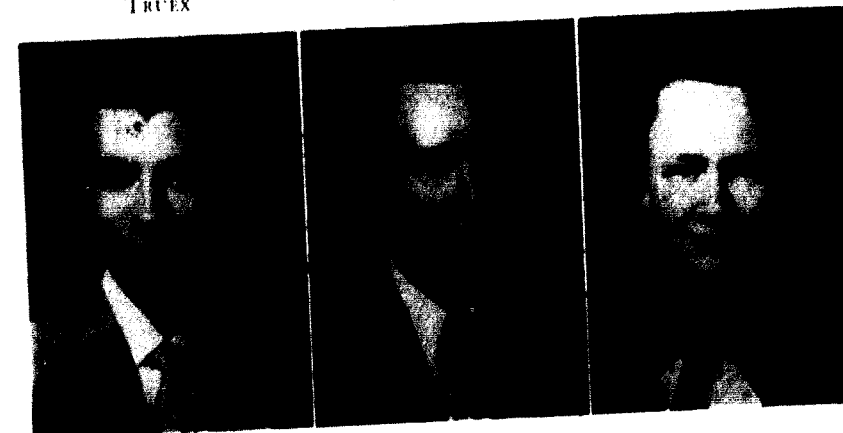

Administrative Personnel



MISS OPAL CARLIN
Librarian

MISS SHIRLEY JEANNE CARTER
Cataloguer

A. W. COFFMAN
Treasurer

P. CASPAR HARVEY
*Alumni Secretary and
Director of Public Relations*



E. W. HOLZAPFEL
Director of Admissions

J. ELDON JOHNSON
College Evangelist

RICHARD B. JOYCE
Assistant to the President

ROBERT L. KEENEY
Director of Food Service

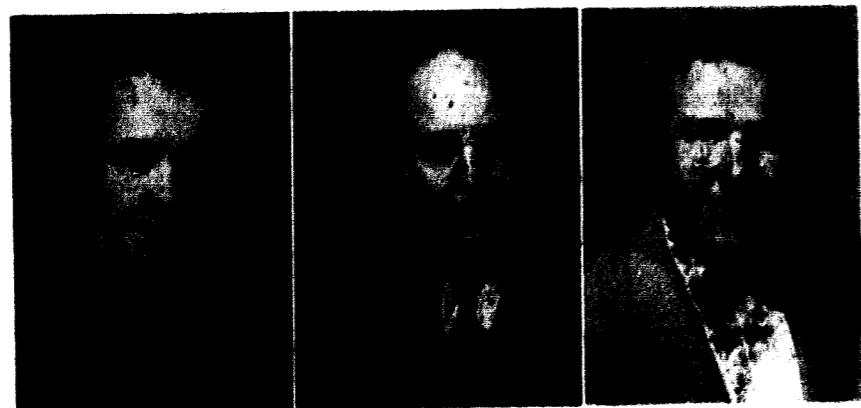

MRS. JOHN MYERS
Assistant Librarian

H. L. PERRINE
Plant Superintendent

HARLEY WYATT
Admissions Representative

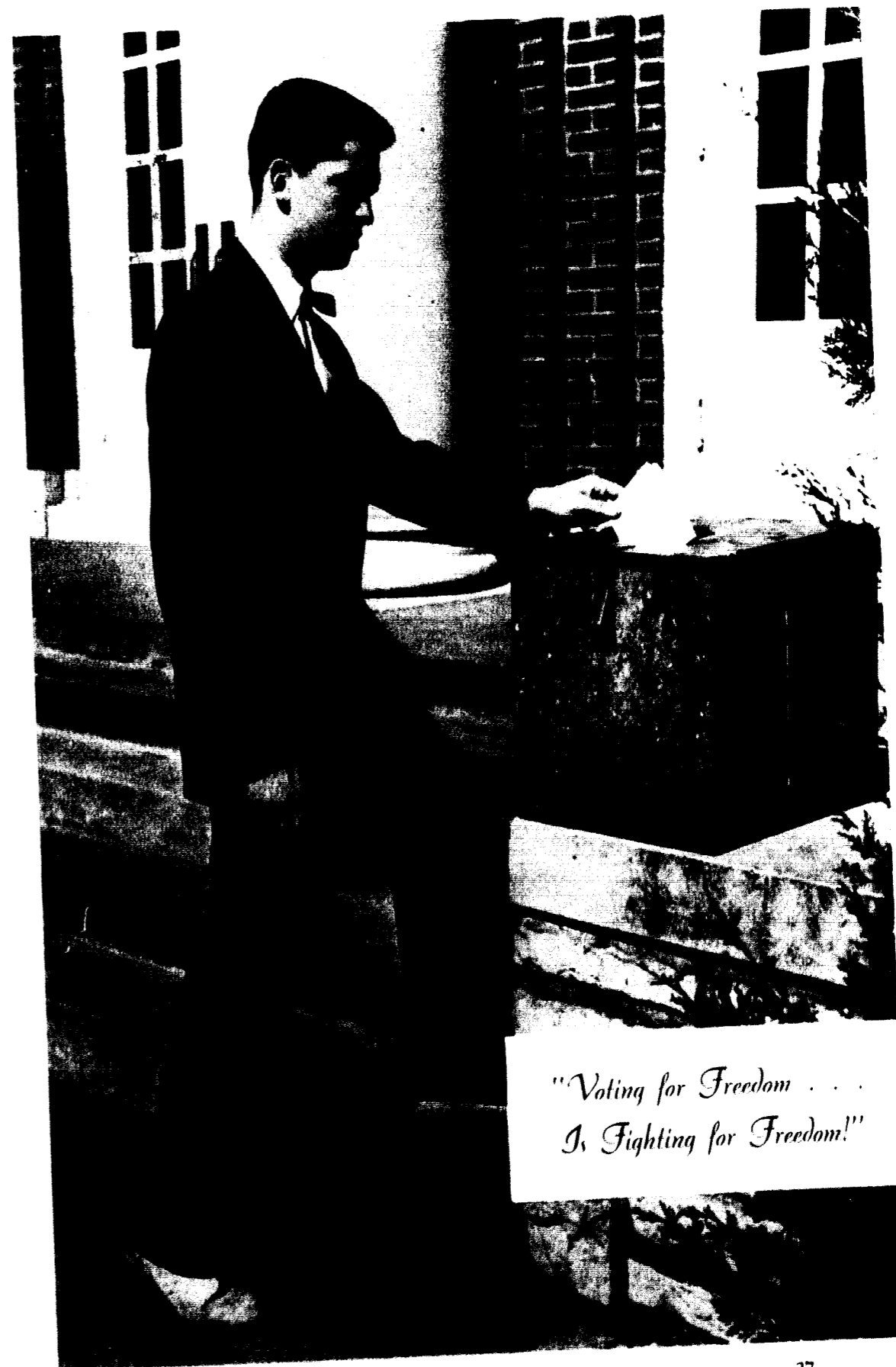

Seniors



ADAMS, ROBERT L.
Kokomo, Ind.
Philosophy

ASHBY, HAROLD
Fairport, N.Y.
Mathematics



BARNES, BIRDENA
Moberly, Mo.
Psychology

BARTH, JOHN GORDON
Kansas City, Mo.
Chemistry



BELLINGTON, PAUL
Stewartsville, Mo.
English

BLACK, CARL MEREDITH
East Chicago, Ind.
Philosophy

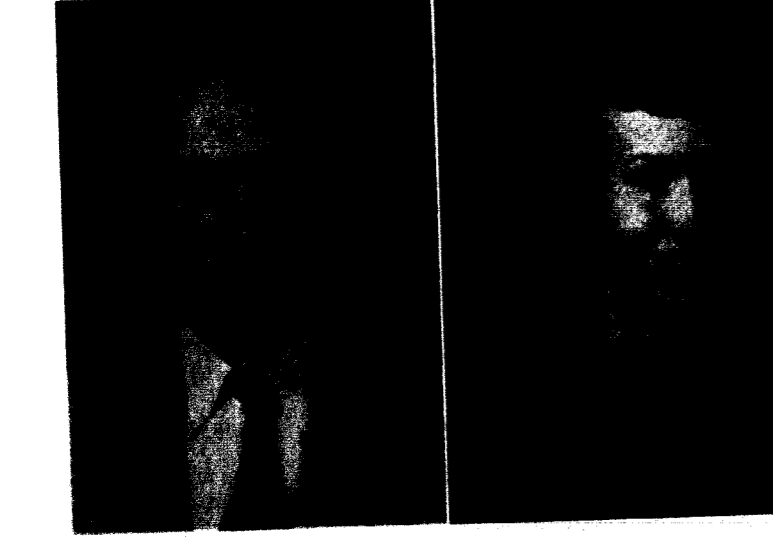

BOLTNEW, ALEXANDER
Cleveland, O.
Physics

BRANDOM, ANN
Liberty, Mo.
Sociology

BROWN, MARQUIS
Independence, Mo.
Sociology

BUNCH, DAVE
Long Lane, Mo.
Physics

BURRIS, MELBA
Pleasant Hill, Mo.
Speech

BYRD, HUBERT
Salem, Mo.
History

CHANNEY, LOU
Puxico, Mo.
Physical Education

CLOSSON, THEODORE
Waterloo, Ia.
Psychology

COLEBERG, BOB JR.
Liberty, Mo.
Economics

COLLIER, MARILYN
Liberty, Mo.
Spanish

Class of 1953





CONNER, JOHN
Butler, Mo.
Physical Education

COOK, TOM
Kansas City, Mo.
Physical Education



COOPER, HOWARD
Liberty, Mo.
Economics

COUCH, PAT
East St. Louis, Ill.
Elementary Education



CRENSHAW, FLOYD
Farley, Mo.
History

CROWLEY, CAROL COLLEEN
Richmond, Mo.
French

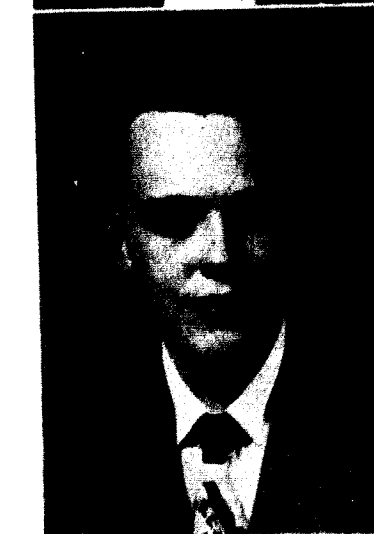

CUSHWA, PHILLIP
Independence, Mo.
Chemistry

DAY, LEOPAL F.
Paragon, Ind.
English

Seniors

DANIELS, JULIAN
Bethany, Mo.
Economics

DESHON, NEIL K.
St. Joseph, Mo.
Economics

DIVELBISS, DALLAS
Gashland, Mo.
Economics

DOANE, DIANE
Sioux Falls, S.D.
Speech

DOOLEY, GEORGE
Independence, Mo.
Speech

DOUGHERTY, NANCY
Liberty, Mo.
Spanish

DRURY, ROBERT W.
Orrick, Mo.
Speech

DURIE, MARY ANNE
Liberty, Mo.
Elementary Education

Class of 1953



Seniors



ERICKSON, SHIRLEY
Osawatomic, Kans.
Psychology

FASNACHT, GRACE
Kirkwood, Mo.
Psychology



FERRIL, NORMA
Liberty, Mo.
English

GAREY, BARBARA
Reading, Mass.
Psychology



GAINES, DONNA
St. Louis, Mo.
Psychology

GASH, MILDRED E.
Bolivar, Mo.
History



GRAHL, GEORGEANNA
Liberty, Mo.
Psychology

GUEMPLE, JOHN R.
Faucett, Mo.
History

HAMPTON, PAUL
Hamilton, Mo.
Psychology

HAPPY, JIM
Hardin, Mo.
Physical Education



HARRIMAN, RICHARD
Independence, Mo.
English

HARRIS, TED
Muncie, Ind.
Psychology



HAUK, CONNIE
Atchison, Kans.
History

HAYS, BILL
Harrisburg, Ill.
Psychology



HODGES, DEVON J.
Kahoka, Mo.
History

HODGES, LOIS ALLEN
Kahoka, Mo.
Music



Class of 1953

Seniors

HOOPER, WILLIAM LLOYD
Kansas City, Mo.
Philosophy

ENGLISH, NED
Overland, Mo.
Psychology

JACOBSON, CHARLES H.
Buffalo, Wyo.
Physics

JOHNSON, GORDON
Odessa, Mo.
History

KILPATRICK, DOTTIE
Nixon, Texas
Speech

KING, PHIL
Liberty, Mo.
Psychology

KNAPP, MAY MARIE
St. Joseph, Mo.
Elementary Education

LEAVEL, WARD
Leavenworth, Kans.
History

LEO, BOB
Bland, Mo.
History

LEONG, JEAN
St. Louis, Mo.
Music

McBURNEY, FRED
Slater, Mo.
Biology

McKINNEY, LAVONNA
St. Louis, Mo.
Speech

McKNIGHT, JIM
Shelby, N.C.
Psychology

McPIKE, ANITA
North Kansas City, Mo.
Economics

McWILLIAMS, DORIS
Kansas City, Mo.
Psychology

MARRIOTT, FLOYD
Mosby, Mo.
Economics

Class of 1953

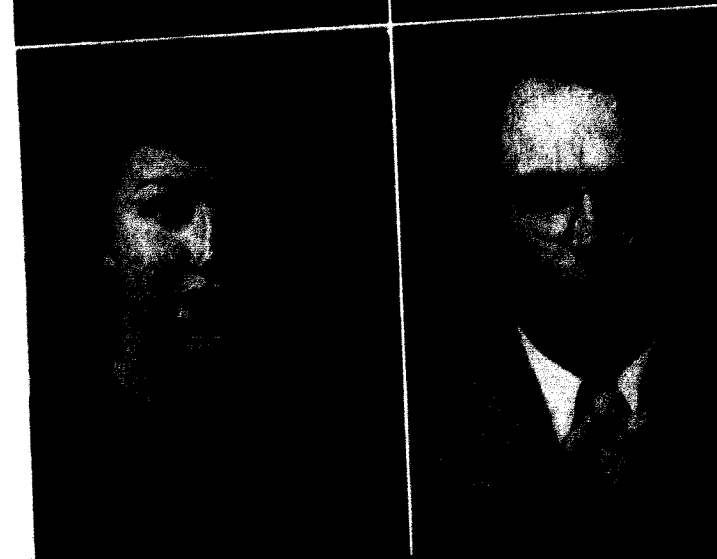

Seniors



MEADE, BOB
St. Joseph, Mo.
History

MOORE, DAVE
Ft. Worth, Tex.
History



MOORE, MARY ANN
Garden City, Kans.
Elementary Education

MORTIMEYER, EDNA
Kansas City, Mo.
Psychology



MURPHY, HOWARD
North Kansas City, Mo.
Philosophy

PALMER, GILBERT FIELD III
Mansfield, Mass.
Spanish

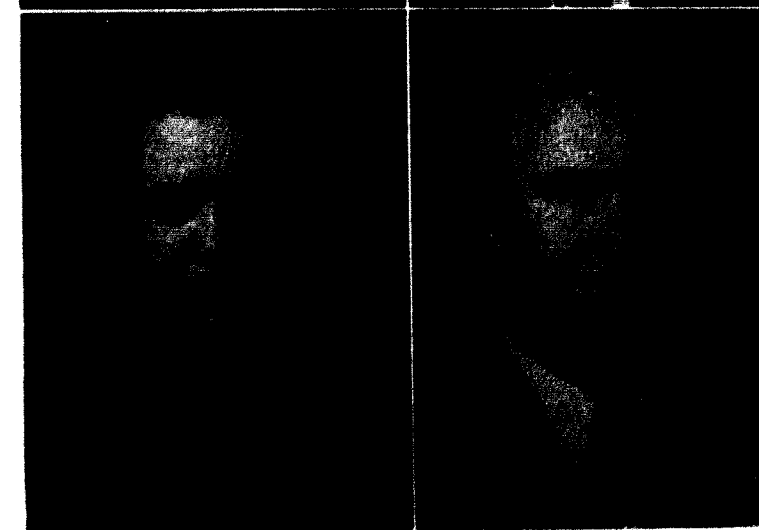

PATTERSON, WILMA
Shelbina, Mo.
Sociology

PETERS, WILLIAM K.
Independence, Mo.
History

PORTER, LEE
Wellsville, Mo.
History

POTTS, JERRY
Tipton, Mo.
Business Administration



PRICE, MARY BELLE
Plattsburg, Mo.
Sociology

REPPETO, JAMES
Kansas City, Mo.
Psychology



RICE, ELTON
Plattsburg, Mo.
History

RITZINGER, BILL
Mansfield, Mo.
Physical Education



SEAMAN, JEAN SCHURICHT
Hoxie, Kans.
Education

SEAMAN, NEIL
Fairport, N.Y.
Physical Education



Class of 1953

Seniors



SHERRILL, JOAN EILEEN
Charleston, Mo.
Music

SMITH, FRED
Durham, N.C.
Physical Education



SPURGEON, HARLAN E.
Bolivar, Mo.
Philosophy

SWINEHART, JAMES
Liberty, Mo.
Speech



THOMAS, TEMP
Lebanon, Mo.
Biology

THRAILKILL, SHERRILL
Liberty, Mo.
English and French



TOBEY, RONALD
Kansas City, Mo.
Economics

TRIPP, GENE
Mansfield, Mo.
Physical Education

VANDERLAAG, BILL
Chicago, Ill.
Economics

WEAVER, JEAN
Prairie Village, Kans.
English Literature

WILSON, BETTY ANN
Liberty, Mo.
Elementary Education

WHITE, ROSA
Borger, Tex.
Economics

WOLFE, DEA
Kansas City, Mo.
English

WYATT, ALBERTA
Independence, Mo.
Music

ZAHND, GLEN
Savannah, Mo.
Speech

EDSON, JOYCE ELAINE
Liberty, Mo.
French



Class of 1953

Juniors

ADAMS, BERT
Kansas City, Kans.

ADAMS, LETHY
St. Joseph, Mo.

BEARCE, LEROY
Montrose, Mo.

BLOUNT, BALLARD B.
Middletown, O.

BOWLING, LUCY
Hale, Mo.

BROCK, RUTH
Gothenburg, Nebr.

BROWN, CHUCK
Kansas City, Mo.

BROWN, COY
Independence, Mo.

BROWN, WM. E.
St. Marys, Mo.

BRUSS, JACK
St. Louis, Mo.

BUSCH, ALBERT W.
Jefferson City, Mo.

CAVARE, SUSIE S.
Kansas City, Mo.

CARPENTER, LEWIS A.
Lamoni, Ia.

CASE, WINIFRED
Independence, Mo.

CHRISTIAN, MARTHA
Liberty, Mo.

CLAYCOMB, JIM
St. Joseph, Mo.

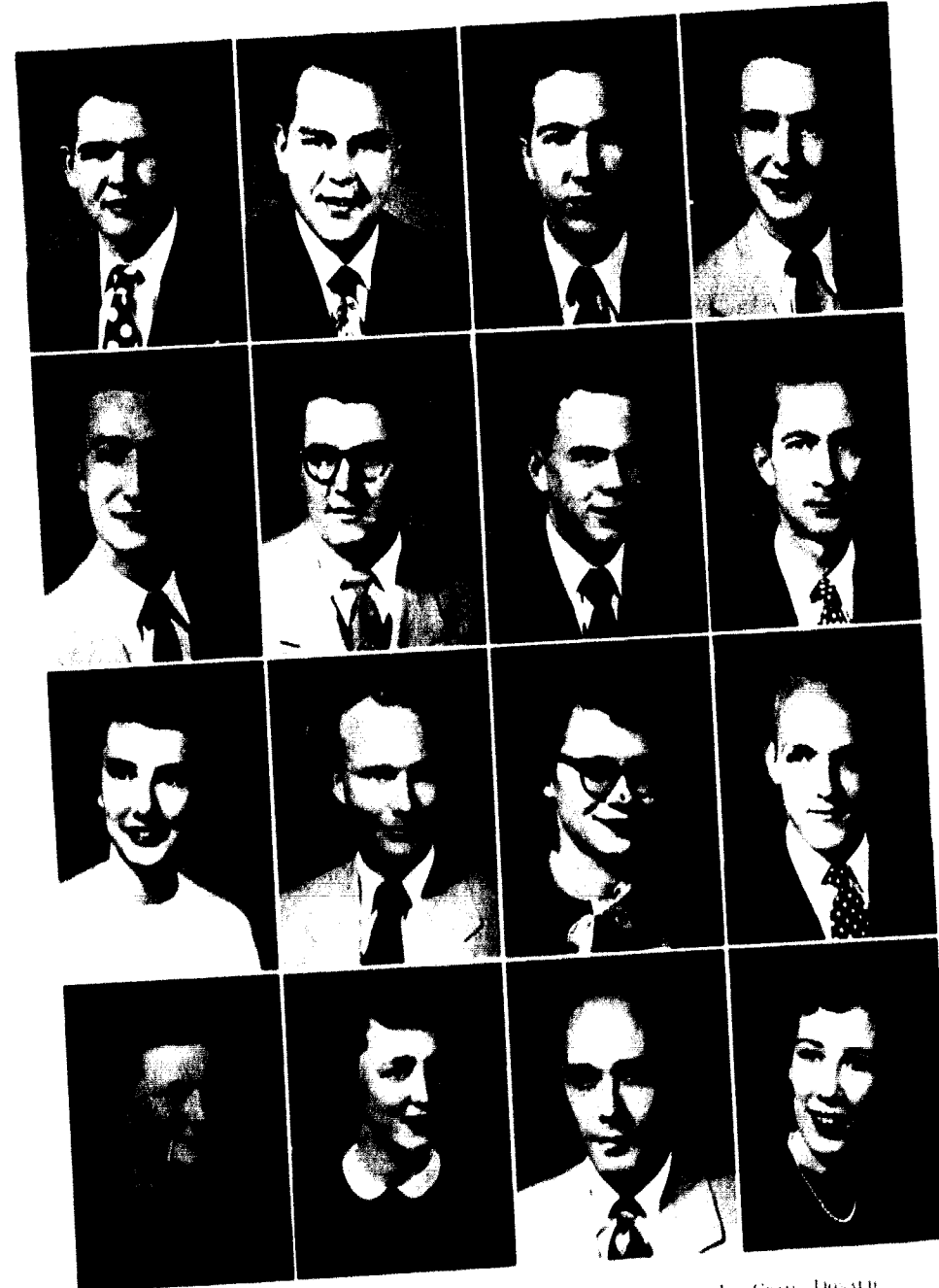
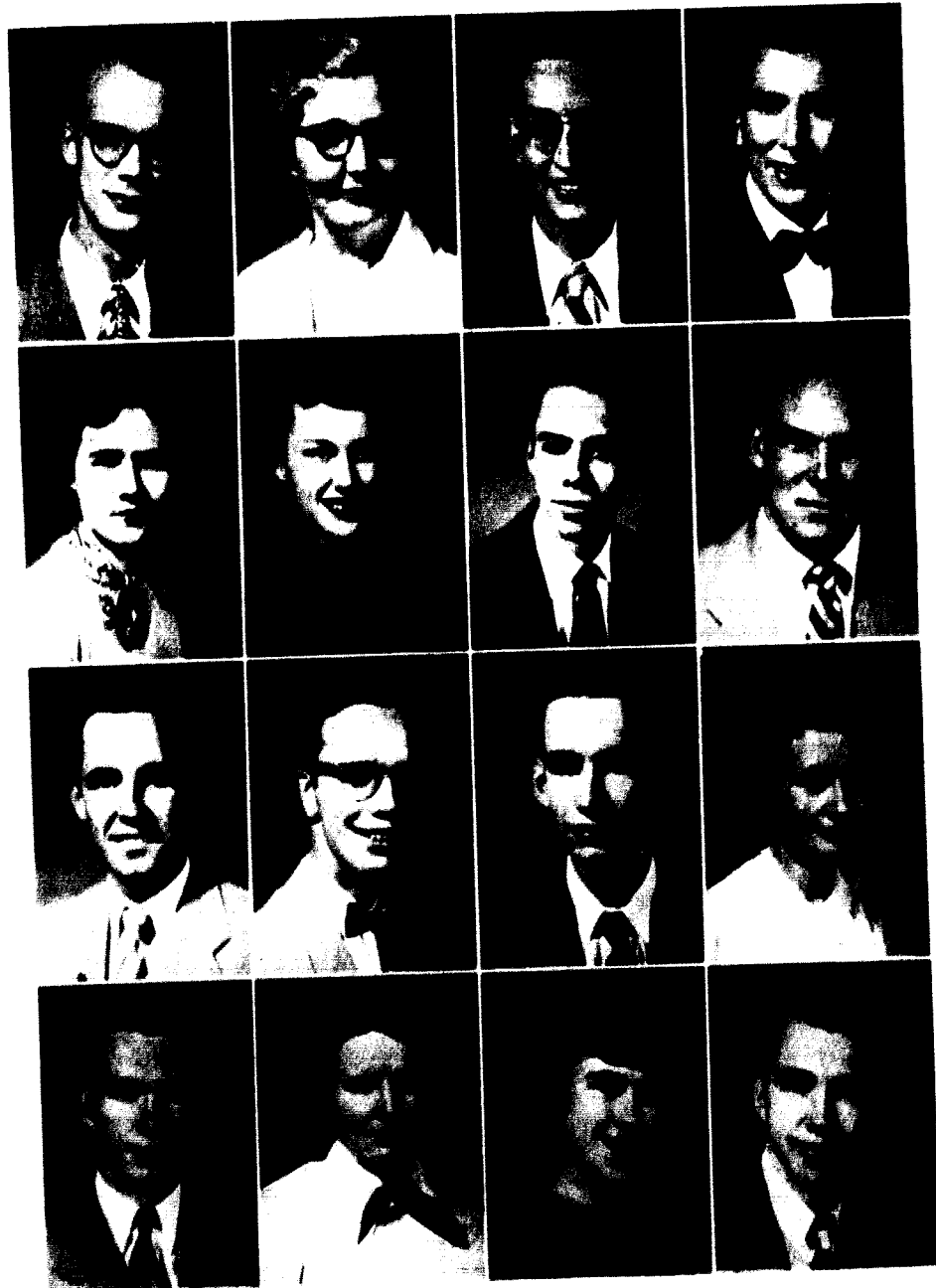

CORDEY, BILL
North Kansas City, Mo.

COSGROVE, JOHN
East St. Louis, Ill.

COX, WALTER SANDER, JR.
Independence, Mo.

CRANE, DONALD
St. Joseph, Mo.

CRANE, RONALD
St. Joseph, Mo.

CRAWFORD, RAY E.
Kansas City, Kans.

DUFFY, DANNY
North Kansas City, Mo.

EASTON, JAMES
Independence, Mo.

FERRELL, EMMA
Liberty, Mo.

FISLEY, CLARENCE
North Kansas City, Mo.

FITZ, BARBARA
Overland Park, Kans.

FORDHEISS, EARL DEAN
Desoto, Mo.

FORDEN, SHIRLEY
St. Joseph, Mo.

FOSTER, MARFORD
Hannibal, Mo.

FRANK, GEORGE
Yona Springs, Ia.

FRANK, SHIRLEY
Hannibal, Mo.

Class of 1954

Juniors

GIBBS, CLYDE
Kansas City, Mo.

GOSKODERA, WALTER
New York, N.Y.

GRAVES, MARILYN
Des Moines, Ia.

HAMPTON, JERRY
Cameron, Mo.

HANSEN, GREGORY
St. Joseph, Mo.

HARDY, LINDA
St. Louis, Mo.

HARRIS, JOHN
Liberty, Mo.

HOLCH, GEORGE
Wright City, Mo.

HOWE, RAY
Tulsa, Okla.

HOLDEN, DAVE
St. Louis, Mo.

HOLLNBECK, DON
St. Louis, Mo.

HOPWOOD, PAUL
Paragon, Ind.

HOY, DAVID
Sullivan, Ill.

HUBBER, JERRY
St. Louis, Mo.

JENKINS, CLARENCE W.
Liberty, Mo.

JENKINS, GERALD
St. Louis, Mo.

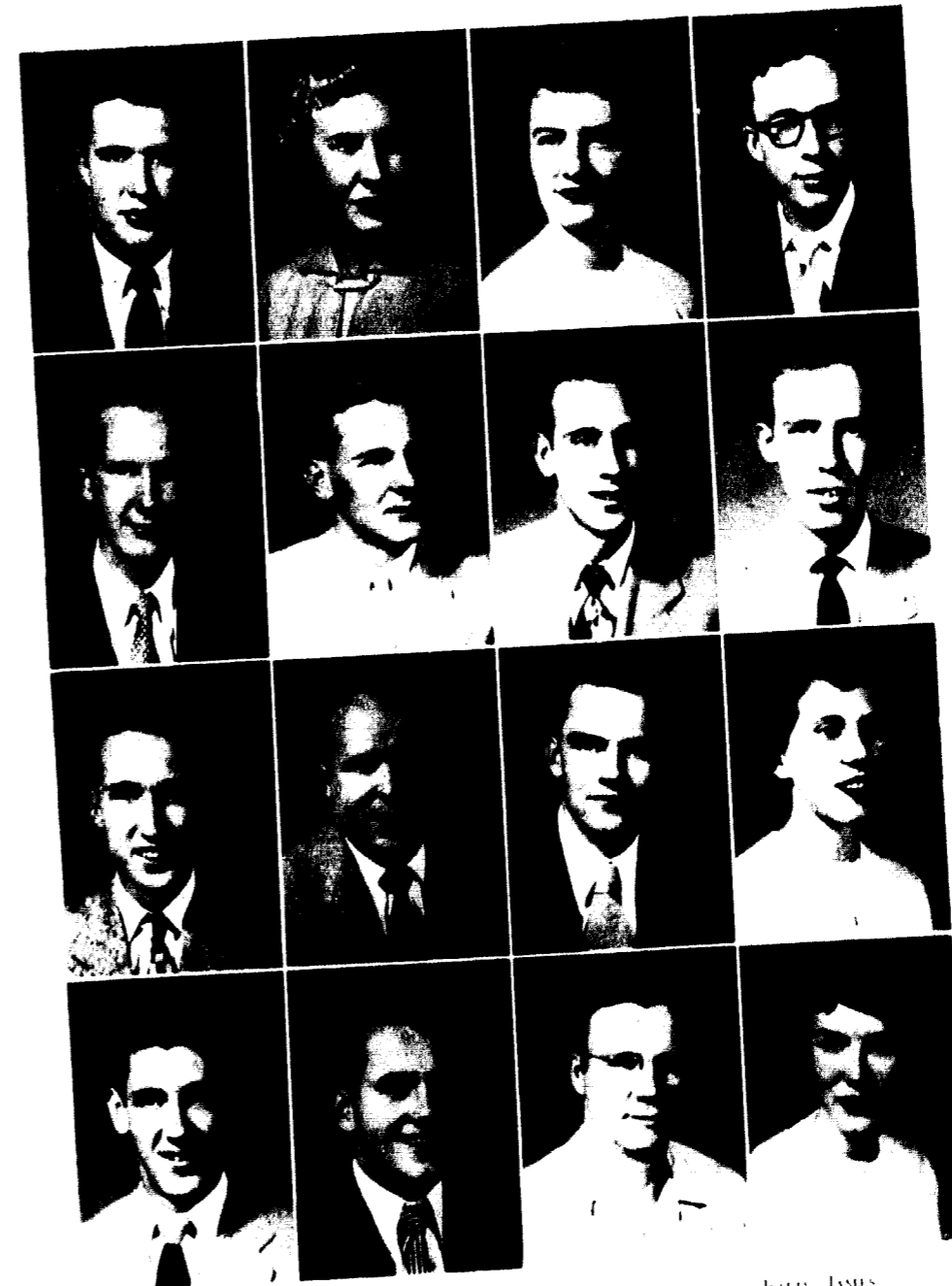

JEWELL, WILLIAM H.
Rose, N.Y.

JOHNSON, KATHY
Marshalltown, Ia.

JONES, BETTY
Van Wert, O.

JONES, JAMES
Springfield, Mo.

KEDRAN, DON
Waban, Mass.

KRASNANSKY, WALLER
Alburtis, Pa.

KUPFER, RAY
North Kansas City, Mo.

LANZ, MELBORN
Birmingham, Mo.

LISK, DARRELL
Cedar Rapids, Ia.

LEWIS, PRESTON
Olean, N.Y.

MARTIN, DANIEL
San Diego, Calif.

MCDONALD, LORETTA
Liberty, Mo.

MCGUIRE, HAROLD
Liberty, Mo.

MCKAY, HAROLD
Independence, Mo.

MCNEAS, WSM. T.
McLouth, Kans.

MICHELLE, SHARON
Liberty, Mo.

Class of 1954

Juniors

MICHELL, WILLARD W.
Springfield, Mo.

MOLES, PATRICIA
Kansas City, Mo.

MURRAY, GEORGE
Harrison, N.Y.

MYERS, JOHN E.
Fairport, N. Y.

PHILLIPS, PAUL
Kansas City, Mo.

POLLARD, BARBARA
Polo, Mo.

POWELL, JOHN
Macon, Mo.

PROCTOR, JOE E.
Chaffee, Mo.

QUINN, BOB
Albany, Mo.

RADKO, DONNA
St. Joseph, Mo.

RANSLEY, DUE
Council Bluffs, Mo.

RASCH, RONALD
Independence, Mo.

RIGGS, MARY LOU
Webster Groves, Mo.

ROWLAND, DAVID
Kansas City, Mo.

SCALFE, RICHARD
Kansas City, Mo.

SHEDDEN, WASHLEY
Trenton, N.J.

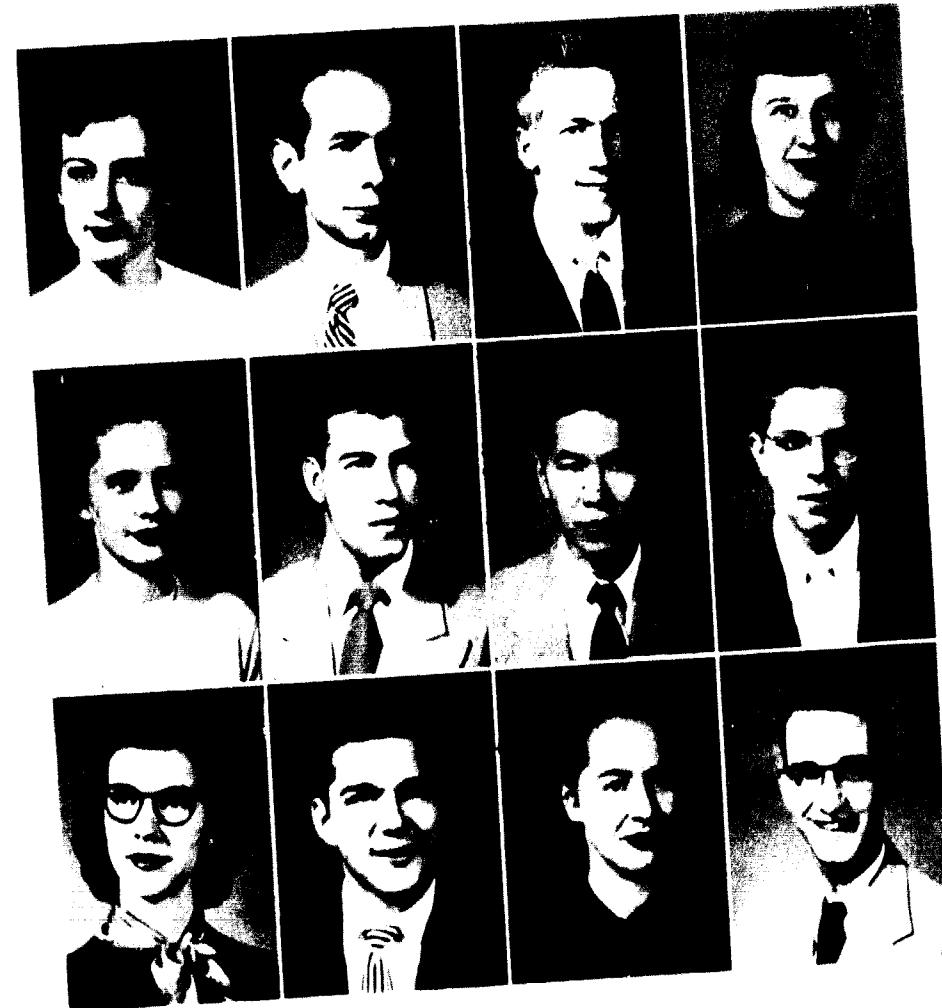

SHAWLER, NORMA
Websterville, Pa.

SHEAR, WM. E.
St. Joseph, Mo.

SHEPHERD, DON
Layton, Mo.

SHIBL, CAROLYN
Largo, N.D.

SUTTON, SANDRA
St. Louis, Mo.

TRELLIS, WM.
St. Joseph, Mo.

TYLER, LAWRENCE
Honolulu, Hawaii

WATERS, JIM
Monroe, Ind.

WILKIN, BILLY JO
Jefferson City, Mo.

WILSON, BILL
St. Joseph, Mo.

WOLF, SUZANNE MARY
Lathrop, Mo.

YASGAR, PETER
Chicago, Ill.

Not Photographed

HAROLD HOSLER
CHARLES WINGERT

DON MELLER
RUSSELL SIMMONS

Class of 1954

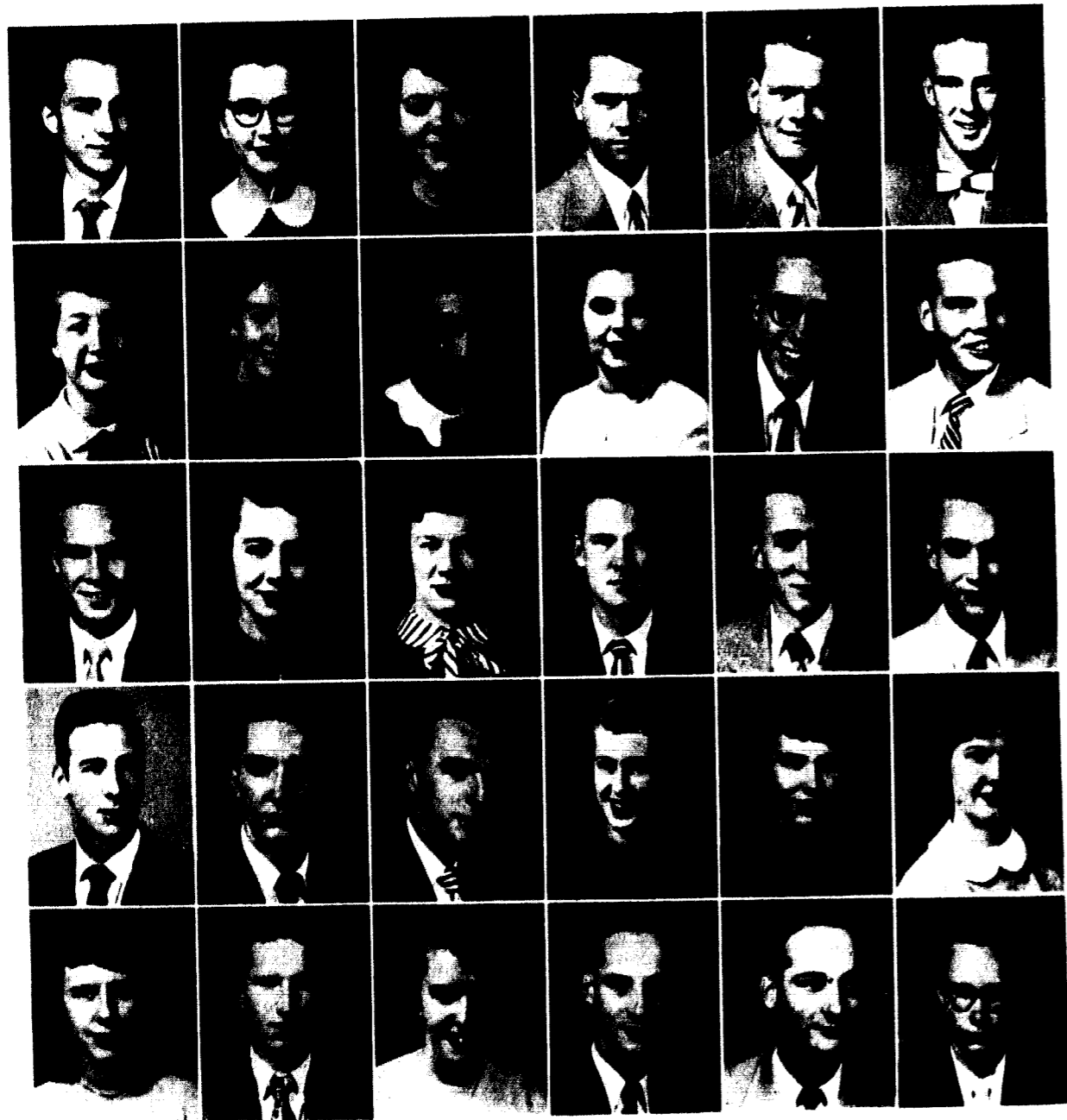

ALBRECHT, DICK <i>North Hollywood, Calif.</i>	ANDERSON, MARLENE <i>Hot Springs, S.D.</i>	ARNOLD, MARLENE <i>Kansas City, Mo.</i>	BECKER, WILLIAM <i>Laredo, Mo.</i>	BELL, RON <i>Kennett, Mo.</i>	BERGMAN, ARI <i>De Soto, Mo.</i>
BELLS, DIANE <i>Hickman Mills, Mo.</i>	BLACKBURN, ELEANOR <i>St. Louis, Mo.</i>	BLANCK, JANET BONNER <i>Kansas City, Mo.</i>	BOONE, BARBARA <i>Liberty, Mo.</i>	BOONE, ELDON <i>Wichita Falls, Tex.</i>	BOWEN, DORIS <i>Kansas City, Mo.</i>
BOYER, REX <i>St. Joseph, Mo.</i>	BROWN, CORA <i>Independence, Mo.</i>	BRYAN, MARY LOU <i>St. Louis, Mo.</i>	BRYAN, WILLIAM <i>Liberty, Mo.</i>	BRYAN, JOHN <i>Veston, Mo.</i>	BRYAN, LEON <i>Kansas City, Mo.</i>
CARSON, STEWART <i>Independence, Mo.</i>	CLARK, MYRON <i>Harrisburg, Ill.</i>	CLEM, ROBERT <i>Danville, Ill.</i>	COLLING, BARBARA <i>Wehster Geores, Mo.</i>	COVANT, MARY JANE <i>Kansas City, Mo.</i>	HORNER, DONNA COONS <i>Kansas City, Mo.</i>
CRENSHAW, SHIPLEY <i>Sibley, Mo.</i>	CULBERTSON, FREDERICK <i>Santa Fe, Mo.</i>	CUMMINS, ELAINE <i>Kansas City, Mo.</i>	DAVIS, DEAN <i>Flint, Mich.</i>	DAVIS, GENE <i>Bloomfield, Mo.</i>	DAVISON, CHARLES <i>Monte Vista, Colo.</i>

Sophomores

Class of 1955

DOUBLEDAY, HAROLD <i>St. Joseph, Mo.</i>	DESEMAN, ROBERT <i>Wooden, Ill.</i>	EGHMY, THERESA <i>Grant City, Mo.</i>	ELIAS, BILL <i>Union City, N.J.</i>	EPFINGER, PAUL <i>Rocky Ford, Colo.</i>	FESTER, CHARLES <i>Kansas City, Mo.</i>
FISHUR, JUNE <i>St. Louis, Mo.</i>	FRIEN, JIM <i>Kansas City, Mo.</i>	FRISEN, WALLACE <i>Kansas City, Mo.</i>	FROMM, DONNA <i>Kansas City, Kans.</i>	FUSK, SUE <i>St. Louis, Mo.</i>	GALL, ED <i>San Diego, Calif.</i>
GLEKTER, CHARLES DON <i>Kingston, Mo.</i>	GLEISS, HAROLD <i>Baldwin, Long Island, N.Y.</i>	GLEMORE, NANCY <i>Kirkwood, Mo.</i>	GRAY, JOAN <i>St. Louis, Mo.</i>	GUYMAN, PAUL <i>Bethany, Mo.</i>	PETERS, ALICE HALL <i>Kansas City, Mo.</i>
HARDING, DWAIN <i>Knox City, Mo.</i>	HARRIS, CAROL GENE <i>Mayville, Mo.</i>	HARRIS, DILL <i>North Kansas City, Mo.</i>	HARRISON, BILL <i>Pembroke, Ky.</i>	HOLMAN, ROSAMARY <i>Saginaw, Mich.</i>	HOLLENBECK, VERA <i>St. Louis, Mo.</i>
HOLZAPFEL, BOB <i>Kansas City, Mo.</i>	HUGHES, GILBERT <i>North Kansas City, Mo.</i>	HYDE, MARY LEE <i>St. Joseph, Mo.</i>	JACKSON, JOHN <i>Kansas City, Mo.</i>	JACKSON, GRADYS <i>Buffalo, Wyo.</i>	JACOBS, BILL <i>Slater, Mo.</i>

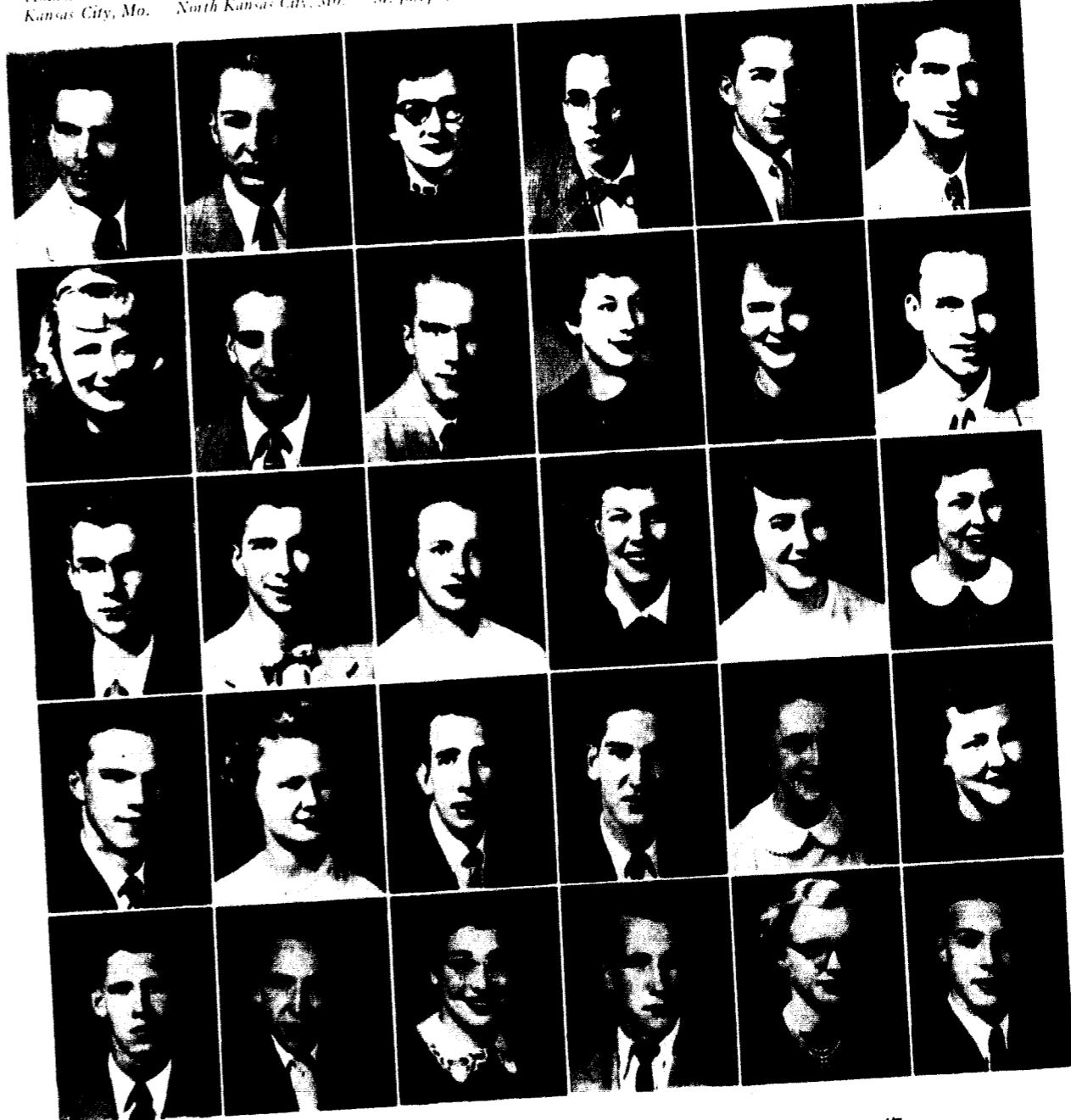

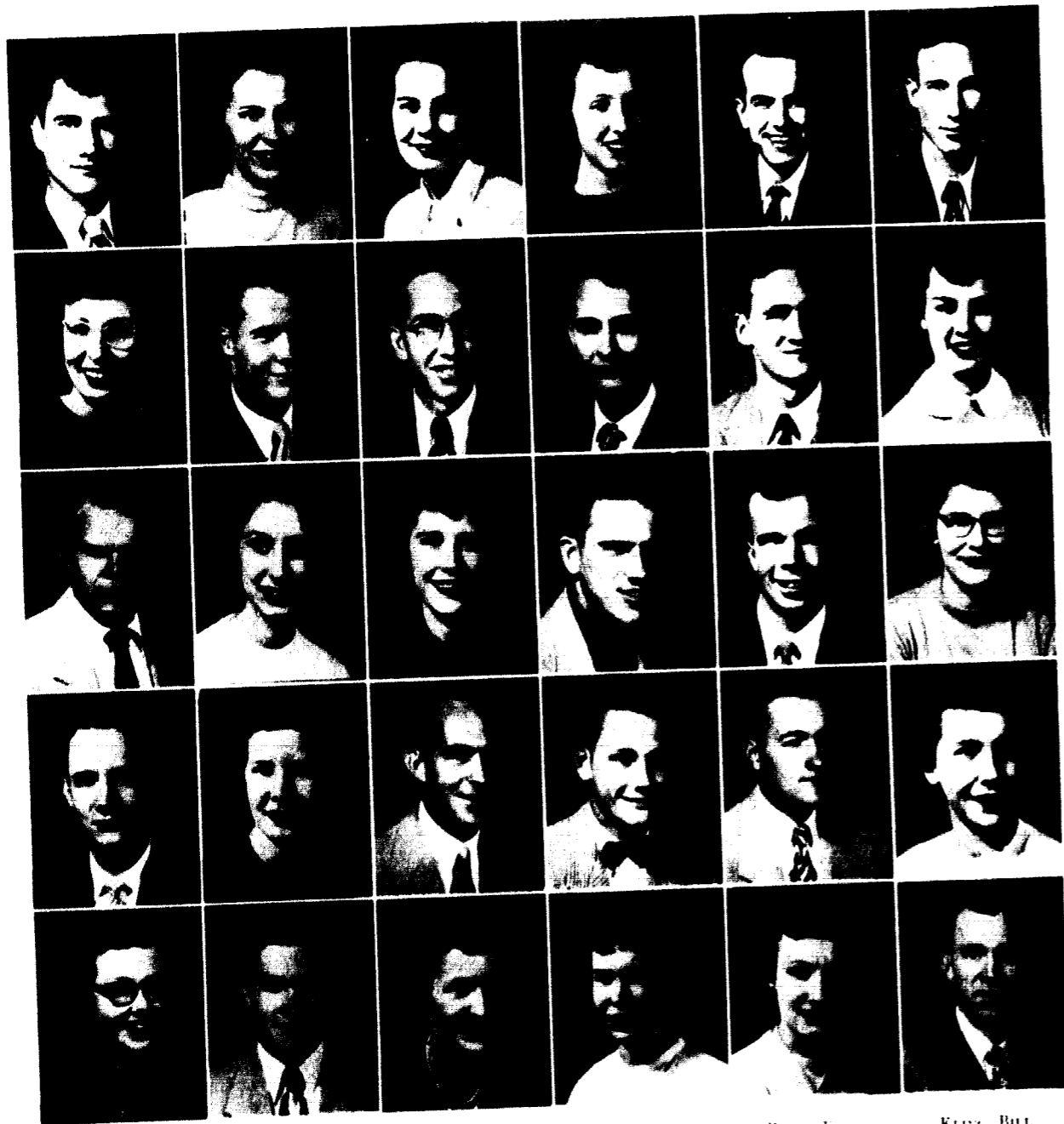

JOHNSON, JIM
Odeola, Mo.

JOHNSON, MARTHA
Kansas City, Mo.

KENNEDY, EILEEN
Bluefield, Va.

KINGLOW, JANE
New Albany, Ind.

KIPP, FRED
St. Louis, Mo.

KLEGG, BILL
Grandview, Mo.

KNOBLE, MARLENE
St. Louis, Mo.

LARK, RICHARD
Kansas City, Mo.

LEE, JAMES
Grandview, Mo.

LEEWICH, EUGENE
Buden, Kans.

LEWIS, DED
Butler, Mo.

LOVEDOSE, DELORES
Kansas City, Kans.

LUZANSKI, FRANK
St. Louis, Mo.

LYERLA, LORETTA
Chicago Heights, Ill.

MARQUELLE, TRUDY
Lawrence, Kans.

MAXON, RONALD
Kansas City, Mo.

MATTHEWS, WOOD
Kansas City, Mo.

MAYTON, PAUL
Chillicothe, Mo.

MAYNES, JIM
Braymer, Mo.

McFARLAND, RUTH ANN
North Kansas City, Mo.

McKIM, Wm. G.
Independence, Mo.

MERRILL, FRED
Kansas City, Mo.

MILLER, BILL
Kansas City, Mo.

MILLER, MARGARET
Wilson, Kans.

MILLER, RENE
Kansas City, Mo.

MOODY, MARLIN
Cameron, Mo.

MOORE, BARBARA OVERTON
Kansas City, Mo.

MOORE, JUARENE
Amity, Mo.

MOORE, MARGARET
Independence, Mo.

MORRIS, HARRY
Puryear, Tenn.

Sophomores

Class of 1955

MUNCY, BOB
Kansas City, Kans.

NEELY, ARVILLA
Independence

NEIGHBOR, BOB
Kansas City, Kans.

OSBORN, SHERLE
Bates City, Mo.

PETTY, MARTHA
Liberty

PICUS, PATTY
North Kansas City

PETES, J. W.
Braymer, Mo.

PRICE, LUSIE
Liberty

PREYOR, JOAN
Kansas City

RAINSOR, TOM
New Britain, Penn.

RANSFELL, M. SNO
Independence

RIDDLE, BILLY JOE
Hamilton, Mo.

ROGERS, NANCY
Fort Dodge, Ia.

ROSSER, RONALD
Hannibal, Mo.

ROYSTON, DOROTHY FAY
Liberty

SHANOR, BILL
St. Louis

SMITH, GEORGE
Kansas City, Kans.

STARK, GLEN
Liberty

SULPHINS, SHIRLEY
Ellsbury, Mo.

STRAWS, BILL
Kansas City

SUMPT, EVELYN
Independence

SUMMERSVILLE, JUNIOR
Chillicothe

SWITZER, JOHN
Lincoln, Mo.

TOWNS, DICK
Denver, Colo.

TODD, ROSAMARY
Liberty

TURNER, NONA ELY
St. Louis

WADLEY, ANN
Braymer, Mo.

WEDDING, LORRAINE
Kansas City

WHITE, CAROLYN
Alton, O.

WILLIAMS, LEO
Grandview, Mo.

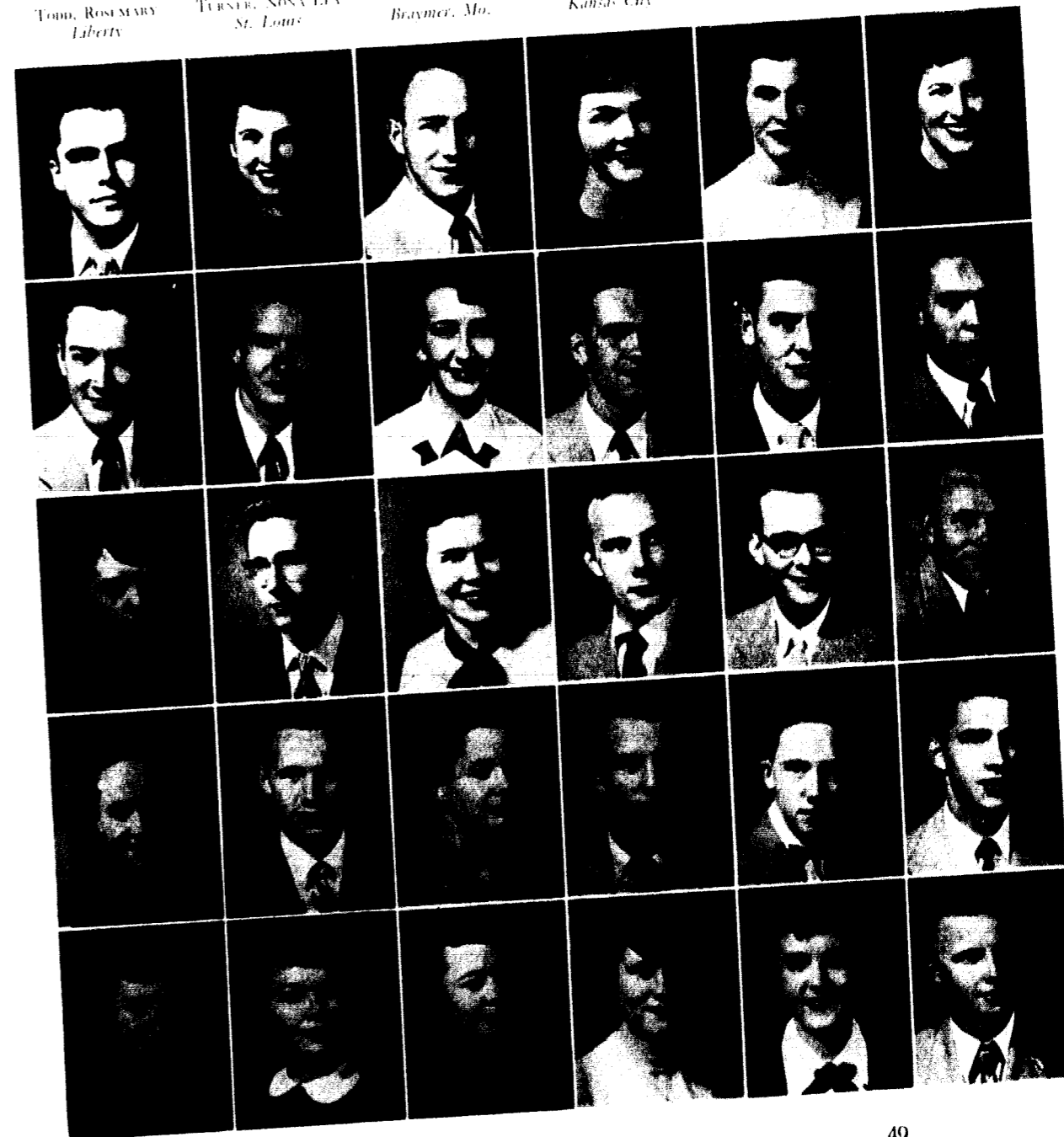



WILLIAMSON, RUTH
Bronx, N.Y.

WINKLER, JEAN
St. Albans, W. Va.

WOODRUFF, BOB
Kansas City

WYSS, LILA
Richmond, Mo.

YANCY, MARTHA
Liberty

ZAHND, LARRY
Savannah, Mo.

First Row (left to right): Gil Palmer bids "no"; Jim Johnson gets some "rack time"; and Alpha Gams "sign out." Second Row: Alpha Gams "pose" for birdie; Ward Leavel "off to Lexington"; Sandy Sutton gets advice from sisters. Third Row: Sigma Nu's survey Homecoming Trophies; Beta Sigs sing it up; Coleherd readies himself for a date.



ABBOTT, JERRY
Kansas City

ADKISSON, MARY BELL
Liberty

ALDEN, JOE H.
St. Joseph

ALLCORN, DONALD
Sedalia

ALMON, JOYCE
Smithville

ALMOND, NORMALEE
Liberty

BAKER, BILL
Lexington

BAKER, GERALDINE
Kansas City

BENNETT, ROBERT C.
Kansas City

BERGMAN, JOY
DeSoto, Mo.

BERRY, JIM
New York, N.Y.

BOLIN, MERVYN
Ottawa, Kans.

BROOK, EDGAR
Springfield, Mo.

BUNCH, JAMES
Mexico, Mo.

BUTIN, BARBARA
Mater, Mo.

BYRD, VIVIAN
Green Valley, Mo.

BYRNE, RICHARD
Independence

CARLIN, MARSHALL
Chillicothe

CARLIN, GEORGE LESLIE
Liberty

CECIL, EARL L.
Independence

CHESLEY, DON
La Plata, Mo.

CHRISTMAN, GEORGE
Liberty

CLARK, WILLIAM
Richmond

CLAYTON, ROSELYN
Seneca, Mo.

COOK, BARBARA
Kansas City

COOLEY, DAV
North Kansas City

CROCKETT, JOHN F. III
Dallas, Tex.

CRONIN, BOB
Liberty

CURTIS, DICK
Independence

DASILE, LOIS
Butler

DAVIS, RICHARD
Liberty

DE BOARD, ANN
Piedmont

DE LAPP, CAROL
North Kansas City

DE LOZIER, JOYCE
Maplewood, Mo.

DE MIST, JOYCE
Carrollton, Mo.

DELSHATER, BILL
St. Louis

DEVLIN, GIL
Gachland, Mo.

DIXON, EDDIE
Excelsior Springs

DYE, DAVID
Liberty

EATON, DONNIE
North Kansas City

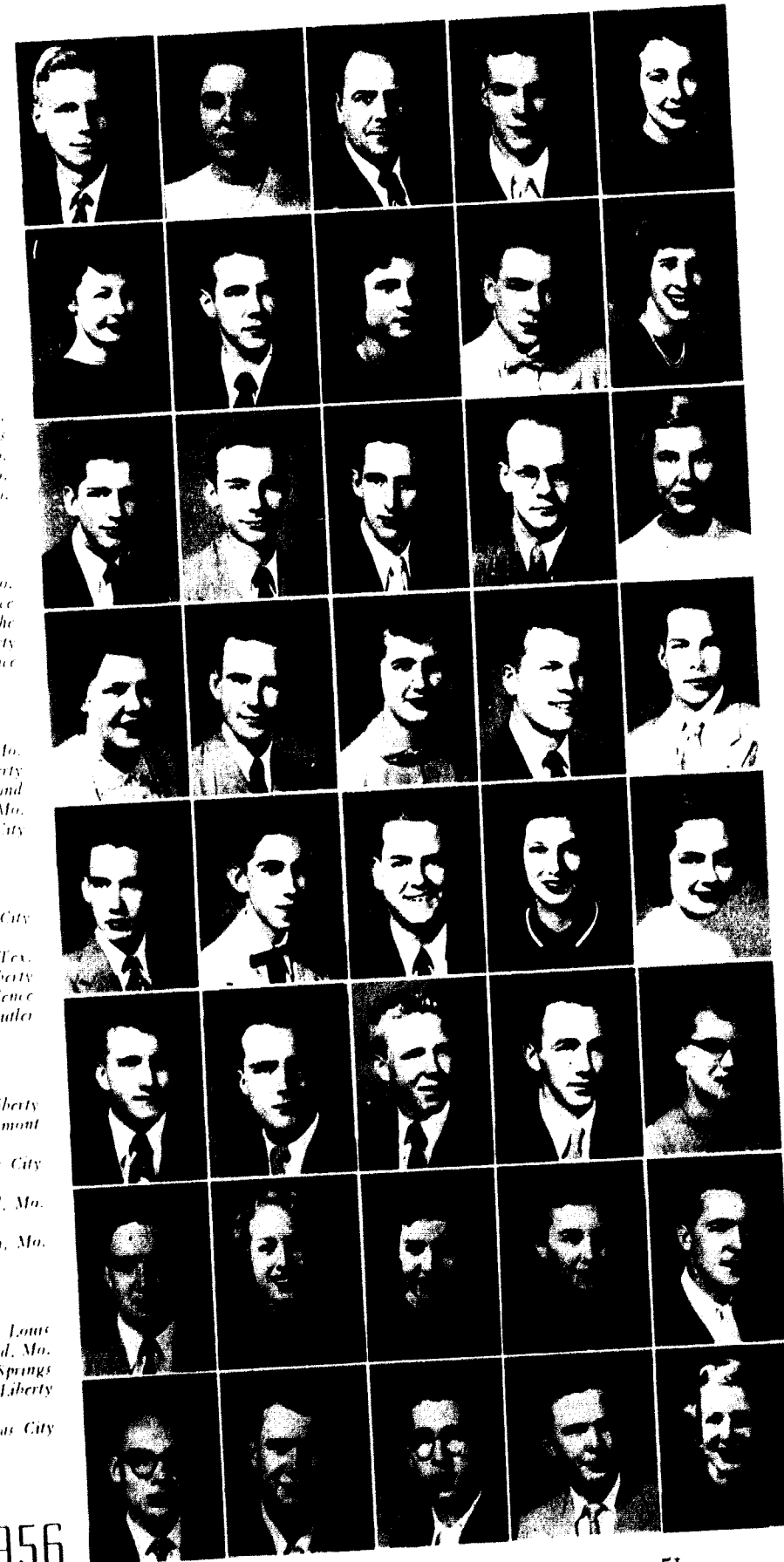

Class of 1956



Freshmen

EMERY, JERRY *Elk River, Minn.*
 EURETT, BOB *Kansas City, Kans.*
 FECHNER, SUSAN *University City, Mo.*
 GARDNER, LA ROY *Limon, Colo.*
 GARRETTSON, DON *Rushville, Ind.*

GRAVELL, JACK *Birmingham, Ala.*
 GRIMS, EARL *Independence*
 HALFORD, DICK *Kansas City*
 HARRILL, ROSEMARY *Lebanon*
 HASLHORST, LORRAINE *Mission, Kans.*

HASKY, GEORGE *St. Joseph*
 HOLLIS, WILLIAM R. *Clinton, Mo.*
 HOLLOWAY, SUE *Kansas City*
 HORN, ROBERT D. *Princeton, Mo.*
 HUBBARD, RONALD *Raytown*

HUDSPETH, VERLINDA *Marshall*
 HULL, ROBERT *Kansas City*
 ISLEY, PHIL *Liberty*
 JACKSON, BILL *St. Louis*
 JACKSON, DON *Kansas City*

JACKSON, GLEN *Drexel, Mo.*
 JACOBSON, LOIS *Buffalo, Wyo.*
 JANEY, DAVID *Grandview, Mo.*
 JOHNSON, FREDDIE *Kansas City*
 JONES, DWIGHT *Kansas City*

KAY, ROBERT *Danville, Ill.*
 KEATHLEY, ALLEN *Jefferson City*
 KIRSCHNER, FREYMAN *Green Ridge, Mo.*
 KNICK, PAUL *North Kansas City*
 KURTH, CHARLES *Cozy, Mo.*

LACKY, SUSIE *Doniphan, Mo.*
 LAU, FRED *St. Joseph*
 LEMEN, MAURICE *Blue Springs*
 LOOMIS, CHARLES *Braymer, Mo.*
 LOWMAN, RACHEL *Smithville*

LYON, BOB *Liberty*
 MASSFIELD, BILL *Raytown*
 MAWSON, PHYLLIS *Archie, Mo.*
 MAYO, DON *North Kansas City*
 MCCAIG, SHIRLEY *Chicago*

MCCOY, MARY *Allegany, N.Y.*
 MILLER, JUDY *Independence*
 MILLER, RAMONA *St. Joseph*
 MOEN, IOLA *Indianola, Iowa*
 MOORHEAD, IRIS JEAN *Breckenridge, Mo.*

MORRIS, ISOLA *Robertsville, Mo.*
 MORROW, HAROLD *Lebanon, Mo.*
 MULL, NORMA *Lakenan, Mo.*
 NANCE, MARY ANN *Des Moines, Ia.*
 NELSON, TOM *Denver, Colo.*

NETH, HUBERT *Smithville*
 NEWTON, CHARLIE *Bath, N.Y.*
 NEWTON, GEORGE *Rock Springs, Wyo.*
 NICHOLS, DOUGLAS *Chillicothe*
 O'DELL, RICHARD *Carrollton*

OLDHAM, JEAN *Liberty*
 OLSON, JOE *Kansas City*
 PENDERGON, WARREN *Canthage*
 PETERS, BARRY *New York, N.Y.*
 PILLOW, JERRY *Paplar Bluff, Mo.*

POWEN, JOE *St. Louis*
 PRYOR, FRED *Pleasant Hill*
 RAMAGE, DICK *Central City, Neb.*
 RAMSAY, DOBOTHY *Sand Springs, Okla.*
 RATES, PAUL *Kansas City*

RIGGINS, REBA *Raytown*
 ESMEN, ALLEN *Freedom, N.Y.*
 ROBERTS, BARBARA *Kansas City*
 ROGERS, PHYLLIS *Kansas City*
 ROGERS, ROBERT A. *Osborn, Mo.*

ROOF, ABE *Independence*
 ROSE, PHYLLIS *St. Joseph*
 ROYE, PAUL *St. Louis*
 RUNGE, ALBERT *Chillicothe*
 SANDERS, DIXIE ROSE *Cameron*

SANDERSON, WM. J. *Denver, Colo.*
 SAYLES, RAY *Kansas City, North*
 SCHMIDT, JOHN *Independence*
 SCHWARZSCHILD, CAROL *Kansas City*
 SHEPPARD, SALLY *Butler*

Class of 1956

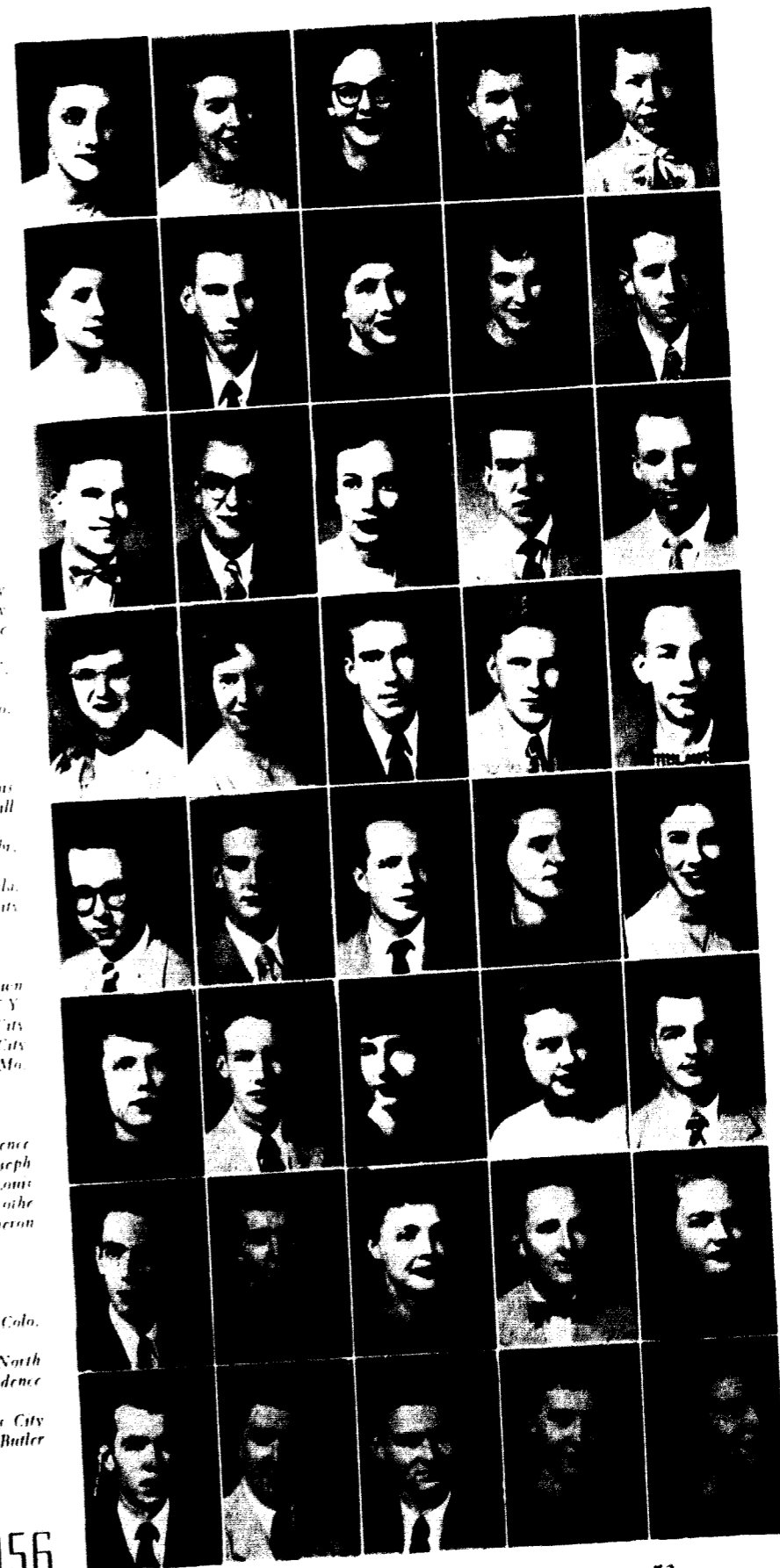



Freshmen

SHOLEN, VALERIE Festus, Mo.
 SOUTHWARD, JERRY St. Louis
 STEVENS, GARY Marshall
 STEWARD, GERRY Liberty
 STICKNEY, BILLY JEAN Kansas City

STONER, SPENCER Kansas City
 STROTHER, GARLAND Festus, Mo.
 TAYLOR, JUDY Mason City, Ia.
 THRASHER, FAY St. Louis
 TIFTON, ROSE St. Louis

TROWBRIDGE, JERRY Independence
 TULL, DICK Tolt, Tex.
 USGAR, PADDY San Antonio, Tex.
 USHER, KAYE Kansas City
 USHERFORTH, ROBERT D. Oakwood, Ill.

WAIN, BARBARA Nashua
 WEBB, DEANE Odessa, Mo.
 WENDGATZ, D. G. Kansas City
 WHITEHEAD, ALICE Doniphan, Mo.
 WILLIAMS, DON Independence

WILLIAMS, JAY Webster Groves, Mo.
 WILLIAMS, JOE Richmond, Mo.
 WISS, PERRY Smithville, Mo.
 WRIGHT, CAROLYN North Kansas City
 YEOMANS, ROY Chillicothe

YOUNGBLOOD, JOHN Festus
 YULLE, EARL Platte City
 FRANKS, RAY Macon



*From fall to spring . . .
 The sports are king!*



Freshmen

SHOULTS, VALLI Festus, Mo.
 SOUTHARD, JERRY St. Louis
 STEVENS, GARY Marshall
 STEWART, GERRY Liberty
 STICKNEY, BETTY JEAN Kansas City

STOSER, SPENCER Kansas City
 STROTHER, GARLAND Festus, Mo.
 TAYLOR, JUDY Mason City, Ia.
 THOMAS, FAY St. Louis
 Tipton, Ron St. Louis

THORNBURG, JERRY Independence
 TULL, DICK Fall, Tex.
 UNGER, PATRICIA San Antonio, Tex.
 UNICH, KARYL Kansas City
 UNTERFRITH, ROBERT D. Oakwood, Ill.

WARS, BARBARA Nashua
 WEBB, DEANE Odessa, Mo.
 WENDEGAZ, D. G. Kansas City
 WHITWELL, ALICE Doniphan, Mo.
 WILLIAMS, DON Independence

WILLIAMS, JANE Webster Groves, Mo.
 WILLIAMS, JOE Richmond, Mo.
 WISS, PERRY Smithville, Mo.
 WRIGHT, CAROLINA North Kansas City
 YOMANS, ROY Chillicothe

YOUNGBLOOD, JOHN Festus
 YULL, EARL Platte City
 FRANKS, RAY Macon



From fall to spring . . .
 The sports are king!

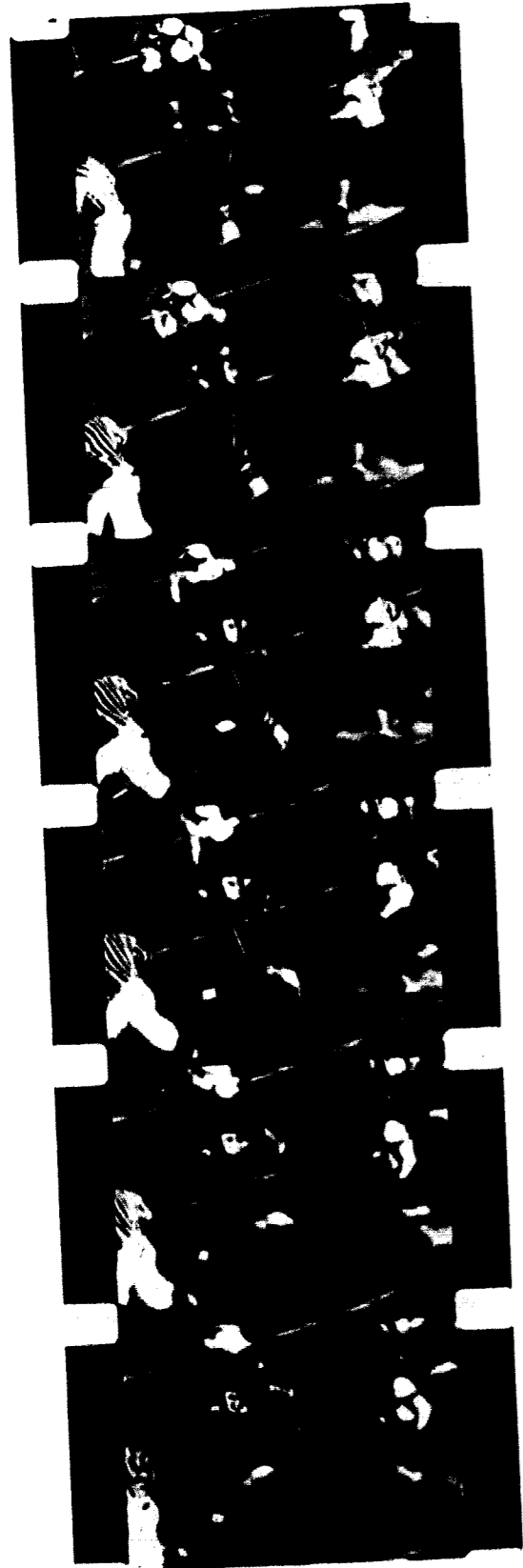

Here's how Tommy Cook eluded his would-be tacklers in a dramatic moment during the Homecoming game with McPherson College.

Football

Norris A. Patterson and Jim Nelson can certainly be proud of the pigskin contingent which ripped up the turf at a terrific pace this year. The coaches spent many hours teaching fundamentals and timing to their squad. Their work paid off, and the 1952 Cardinals won more than just games.

They won the respect of sport fans across the nation by their fast, hard hitting offense and a do or die defensive squad.

A brief summary of this year's statistics shows: Al Conway carried the ball 134 times and gained a total of 1325 yards, with his 133 points averaging almost a point a carry. He completed 16 passes for 379 yards, making his total yardage 1704. He caught 9 passes for 270 yards, 7 being for touchdowns, of his total 22 TD's.

James Happy, Hardin, Mo., scored 91 points from 8 touchdowns and 43 conversions out of 50 attempted.

Fred Merrell made good on a 43 yard drop kick in the Ouachita game in Arkadelphia, Ark. This was perhaps the best drop kick in the nation this year.

The complete statistics for the season show the power of the 1952 Cardinals. A total of 669 plays made a net yardage of 4778, of which 547 rushes netted 3795, and 53 completed passes out of 132 gained 893. The average total offense per game



NORRIS A. PATTERSON
Head Football Coach



Conway around end

Conway "up the middle"

was 434.3 yards with an average rushing only gain of 345 yards per game, which was tops for the nation among small colleges.

Al Conway, Redbird left halfback, led all collegiate scorers with his 133 point total. Al was honored on Dec. 3, 1952 by being placed on the "little All-American Team." This is the highest honor ever bestowed on a William Jewell athlete.

The football queen for 1952 was Miss Martha Johnson of Kansas City. The princesses were Donna Coons Hobick and Phyllis Rogers, also of Kansas City.

The 1952 Scoring Record

William Jewell 85	Baker University 14
William Jewell 71	Maryville 0
William Jewell 41	Culver Stockton 7
William Jewell 37	St. Benedict's 14
William Jewell 29	Olathe Air Station 14
William Jewell 27	Larkan (Ind.) 11
William Jewell 26	Warrensburg 10
William Jewell 25	McPherson 20
William Jewell 27	Rolla 19
William Jewell 14	Missouri Valley 17
William Jewell 16	Central 19
William Jewell 15	Ouachita 7

Won 10	Tied 1	Lost 1
--------	--------	--------

Below: Jim Happy, two field goals in Homecoming game



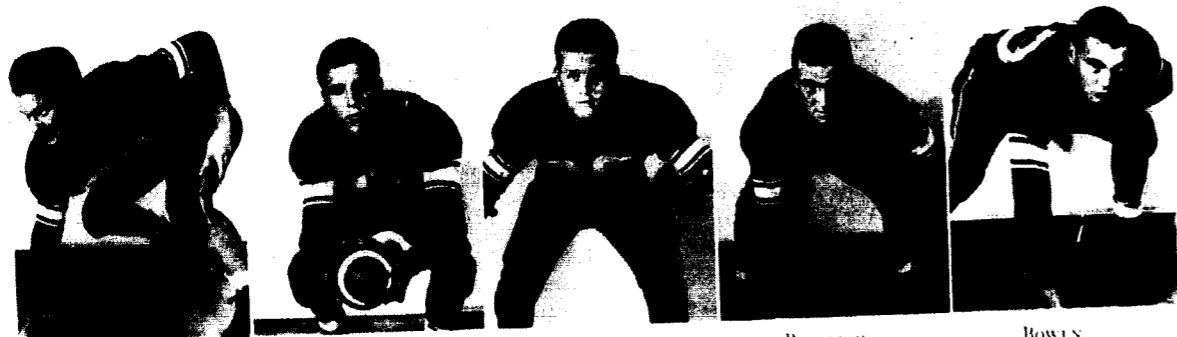

BAKER Guard
BAYERT Fullback
BELL Center
BERGMAN Tackle
BOWEN Guard



BOYER Halfback
BROWN Tackle
COLLS Tackle
CONNER Tackle
COSWAY Halfback

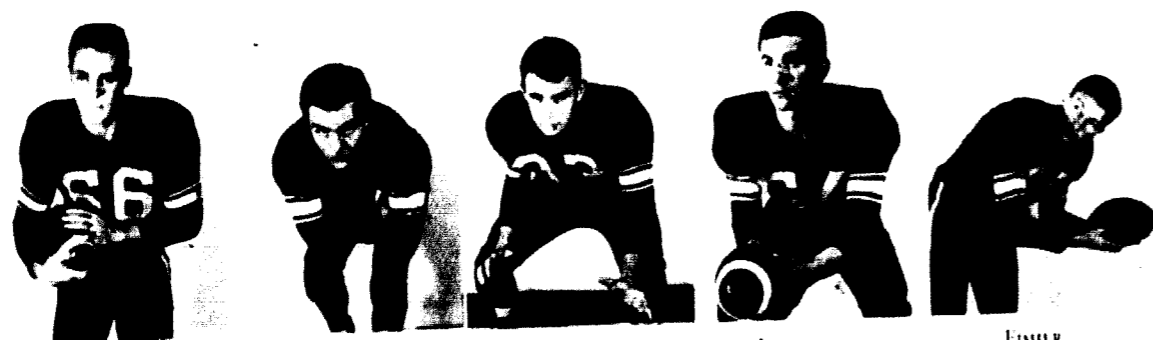

COOK Halfback
CROCKETT Halfback
DINELBIS End
DOUBLUDE Quarterback
FISHER End



FOSTER Tackle
GOLDEN Guard
HAMPTON Guard
HAPPY Fullback
HAYNES End

Lettermen



HOGAN Linebacker
HOSICK Quarterback
HUDNER Guard
D. JACKSON Halfback
J. JACKSON Guard



LUZENSKI Tackle
MASON Quarterback
NEED Halfback
O'DELL End
PLYMOUTH Linebacker



PRYOR Guard
SCHWARZEL Fullback
SMITH Guard
TREET Tackle
UNGERLIED Halfback



VANDERLAAG Halfback
WELCH End
LANHAM Guard
McGUIRE Tackle
STRAWN End

Lettermen

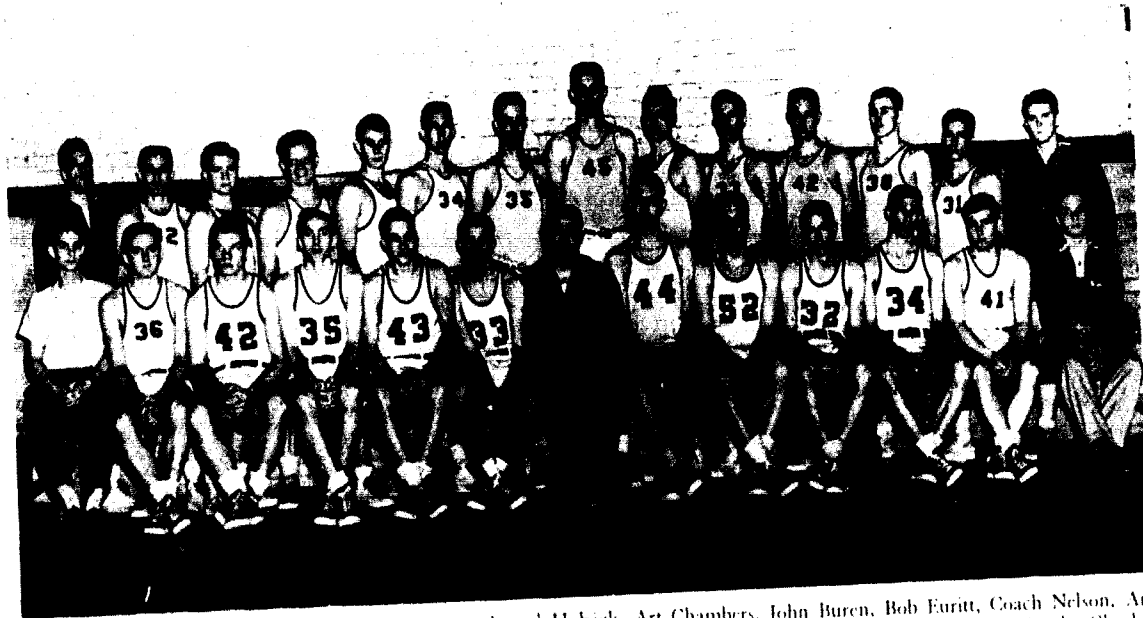

First row: Bob Woodruff, Mgr.; Al Runge, Laural Hobick, Art Chambers, John Buren, Bob Euritt, Coach Nelson, Art Root, Don Spencer, Fred Potter, Bill Kling, Fran Myers, Don Willhoit, Mgr. Second row: Allan Carroll, Asst. Coach, Charley Bobbitt, Paul Lambert, George Murray, Gil Divelbiss, Jim Lee, Ed Lavin, Jim Yeager, Bill Ditenhafer, Earl Grimes, Jerry Wood, Jerry Emery, Don Pendleton, Gene Tripp, Asst. Coach.

Jim Nelson, head basketball coach at William Jewell College, was graduated from Missouri Valley College in 1948. While attending Valley, Jim was twice selected as guard on the Little All-American football squad. He also displayed his talents on the basketball court. Jim served two years in the Marines and played basketball for his base team at Granville, O.

Coach Nelson has a fine record here. He has coached his squads to one conference title and never finished less than third during any campaign.

COACH JAMES NELSON

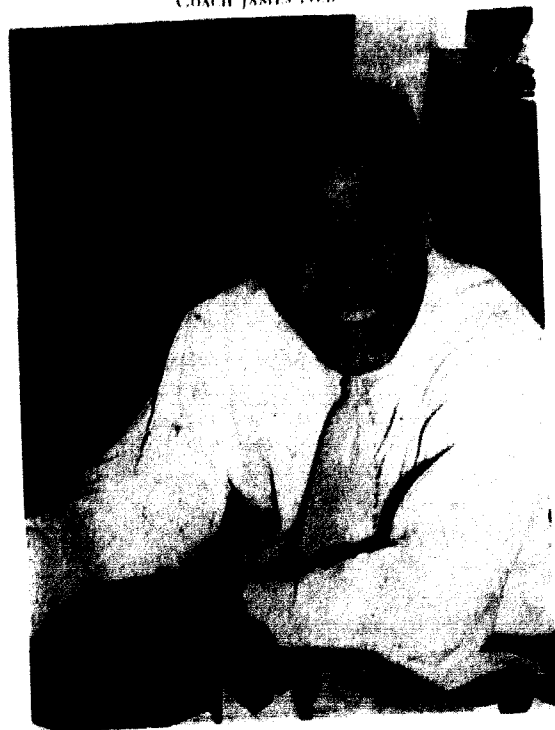

Basketball

This year's William Jewell Cardinal Basketball squad won only eight games while losing eighteen but still finished tied for third in the conference. Most of the losses were the result of lack of experience, with many Jewell players new on the college hardwoods. As the season rolled on, the Cardinals acquired polish and poise on the court which paid off well when the chips were really down. The seemingly wounded Cards almost spilled Central's hopes of going undefeated when they lost by two last-minute points to the Eagles.

The basketball season closed with Jewell tied for third in the MCAU conference. Scores went like this:

College of Emporia	89	William Jewell	83
Baker	60	William Jewell	55
Baker	74	William Jewell	53
St. Benedict's	75	William Jewell	49
Ottawa	69	William Jewell	57
Northwest Mo. State	58	William Jewell	49
Ottawa	70	William Jewell	48
Wm. Jewell Alum	57	William Jewell	86
Drury	93	William Jewell	71
Hastings	76	William Jewell	62
Tarkio	56	William Jewell	58
Central	61	William Jewell	59
Rockhurst	59	William Jewell	71
Baker	66	William Jewell	69
Drury	77	William Jewell	61
Westminster	65	William Jewell	47
Rockhurst	65	William Jewell	54

Missouri Valley	65	William Jewell	50
Culver Stockton	57	William Jewell	55
Westminster	49	William Jewell	50
Tarkio	58	William Jewell	79
Culver-Stockton	54	William Jewell	69
St. Benedict's	63	William Jewell	46
Missouri Valley	86	William Jewell	75
Central	79	William Jewell	61
Drury	67	William Jewell	71

saw the spirit of Jewell push the young team into a clicking combination. Though they lost their early season games they pulled some tough upstarts as the year wore on.

The squad this year included: Francis Myers, Fairport, N.Y.; Don Spencer, Raytown; Laural Hobick, Fithian, Ill.; Fred Potter, Independence; Bill Kling, Grandview; John Buren, Festus; Art Chambers, Kansas City; Art Root, Independence;

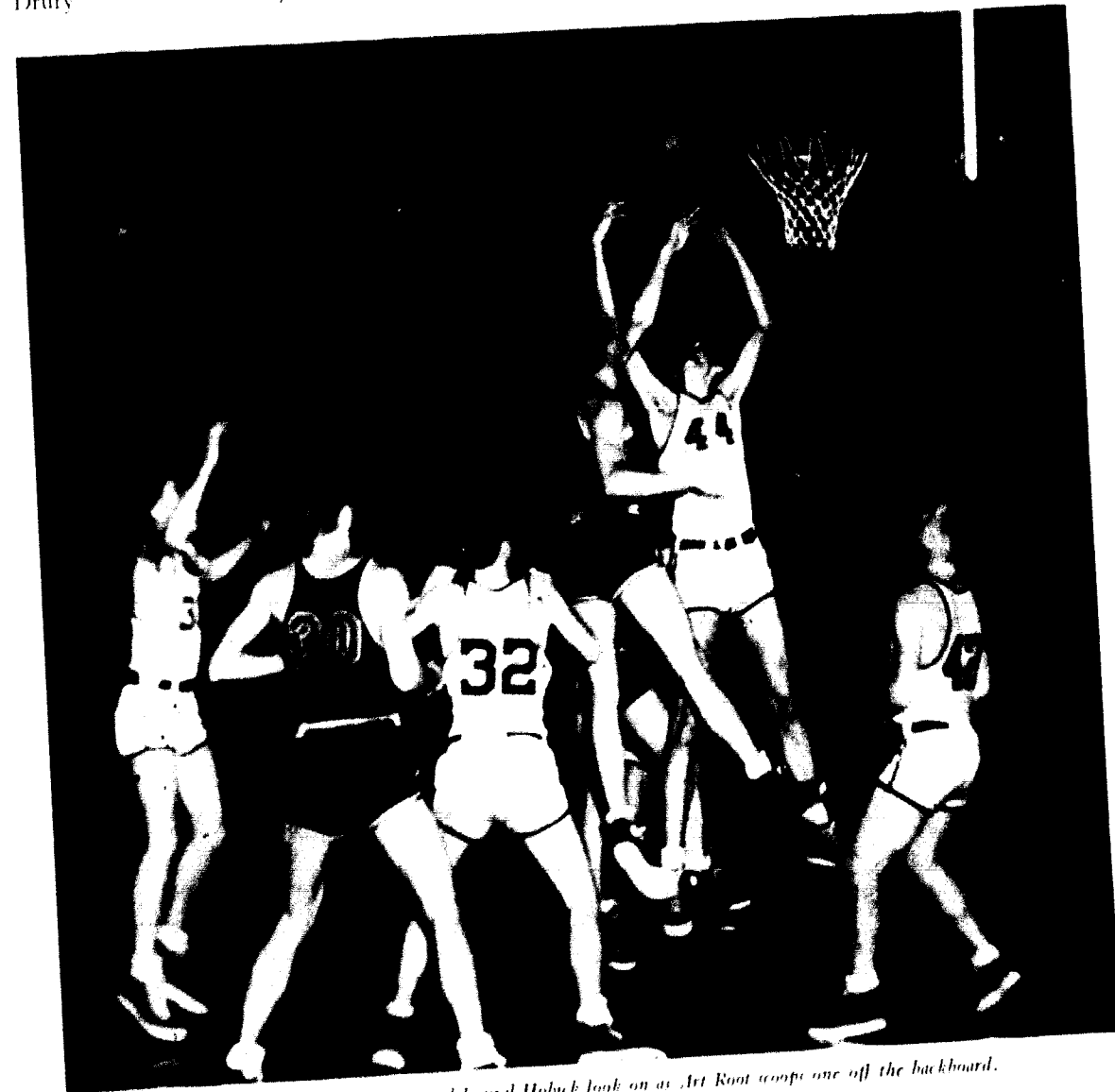

Art Chambers, Fred Potter, and Laural Hobick look on as Art Root scoops one off the backboard.

Cardinal Rooters this year witnessed perhaps a strange sort of basketball team in action. They watched a team composed entirely of underclassmen, with a majority of the squad coming from the freshman class. The fans noticed Jim Nelson's constant switching of men attempting to find the best combination of players. At first the inexperienced Birds were the object of much unfavorable comment about the campus, but Jewellites old and new soon

Bob Euritt, Mission, Kans.; Al Runge, Chillicothe; Gil Divelbiss, Gashland; Warren Pendleton, Carthage; George Murray, Harrison, N.Y.; Ed Lavin, St. Louis; Jerry Wood, Lee's Summit; Bill Ditenhafer, St. Louis; Jerry Emery, Elk River, Minn.; Harold Morrow, Lebanon; Paul Lambert, Kansas City; Charles Bobbitt, Sullivan; Jim Lee, Grandview; Wayne Webb, Oak Grove; Jim Yeager, St. Louis.



JOHN BUREN, Festus, Mo.

John Buren: John is a sophomore. He comes from Festus, on the opposite of the state. As a good rebounder and hitting well from the side court, he should contribute much to next year's squad.

Bob Eurritt: Bob comes to Jewell from Mission, Kans., and is a freshman. Bob was troubled most of the season with a leg injury but still managed to show his form in rebounding and his close in jump shots. His hustle and drive pulled the Cardinals through many tight spots.

LAURAL HOBICK, Ethian, Ill.



BOB EURRITT, Mission, Kans.

Laural Hobick: Laural has been Mr. Hustle on every Jewell basketball team for three years. This quality earned him his third round-ball numeral this season. He is a top grade ball stealer and a teamman. He is married and now lives in Liberty.

Francis Myers: Fran sparked Jewell's offense this season with his fine eye for the basket. His long shots are phenomenal and he hits them with mechanical accuracy. He comes from New York and is a junior.

FRANCIS MYERS, Fairport, N. Y.



FRED POTTER, Independence, Mo.

Fred Potter: "The Pott" is from Independence, Mo., and is a sophomore. Fred has received two letters in basketball on his ability to hit from any angle. He can hit remarkably well on the move as well as on set shots.

Art Root: Art and his towering frame posed quite a problem to Jewell opponents this season. He rebounds well and is very good on defense. Jewell's tallest man this season, Art is a freshman from Independence. Next year he will greatly strengthen Jewell's cage contingent.

Al Runge: Al is a freshman from Chillicothe,

AL RUNGE, Chillicothe, Mo.



ARTHUR ROOT, Independence, Mo.

Mo. Al is 5' 10" and played guard for the Cards this season. He hits well from outside the free throw line, and Coach Nelson also used him on the post. Even though he lacked pivot man height, he was quick and moved in and out of the slot like a veteran.

Don Spencer: The "Moose," from Raytown, is a junior. He specializes in rebounds, close in set shots, and fade-aways. Don was an outstanding team man this year, and won his second numeral during the current campaign. He is 6' 2" and will add strength to Jewell's offense next year.

DON SPENCER, Raytown, Mo.





First row: Gene Tripp, Bill Jenkins, Bill Elias, Laural Hobick, Al Conway, Al Erickson, Bill McGlanahan, Bob Furitt, John Buren, Dick Tutt. *Second row:* Dick O'Dell, Ray Franks, Bob Unsworth, Tom Reno, Earl Cecil, Bob Nield, Don Jackson, Dean Goodman, Allan Carroll, LeRoy Gardner, Marlin Moody.

Track

The William Jewell under men of 1953 were a talent laden aggregation. There was a contender for first place from Jewell in every event at each meet.

Coach Jim Nelson, the "mule driver," pushed his boys into trim early in the season and routine workouts each week kept them in top form throughout the season.

Jewell was represented in meets this year as follows:

100 yd. dash: Al Conway, Buckshot Carroll, Bob Nield, Don Jackson, and Al Erickson.

220 yd. dash: Al Conway, Buckshot Carroll, Don Jackson and Al Erickson.

440 yd. dash: Al Conway, Bill McGlanahan, Al Runge, and Bob Furitt.

880 yd. run: Dean Goodman, Joe Crouthers, and Gene Tripp.

Mile run: Bill Elias, John Buren, and David Janes.

Two-mile run: John Buren and Bill Elias.

High hurdles: Laural Hobick, Al Erickson,

Tom Reno, and Dick Tutt.

Low hurdles: Dean Goodman, Al Erickson, and Tom Reno.

Broad jump: Jerry Hampton, Tom Reno, and Al Erickson.

High jump: Bob Furitt, Burr Fisher, Dick Tutt, Bill Jenkins, and Joe Crouthers.

Pole Vault: Tom Angel, Laural Hobick, Jerry Hampton, and Larry Uchihara.

Discus: Al Conway, Laural Hobick, Burr Fisher, and Jerry Woods.

Shotput: Marvin Kinnett, Al Conway, Laural Hobick, Wayne Webb and Bill Miller.

Javelin: Marvin Kinnett, Richard Burns, Bob Nield and Dean Goodman.

The Red Birds placed fourth in the half mile relay at the Kansas Relays early in the season. Nield, Conway, Carroll and Jackson carried the Cardinal colors in that event.

Managers for the season were Bob Woodruff, Marlin Moody, and Dick O'Dell.

The track has undergone major repairs this year. The college added new curbing, a new track bed, new runways for the pole vault and broad jump, and a new pit for the high jump.

Conway, Jackson, Gardner, Carroll and Nield practice their starts.

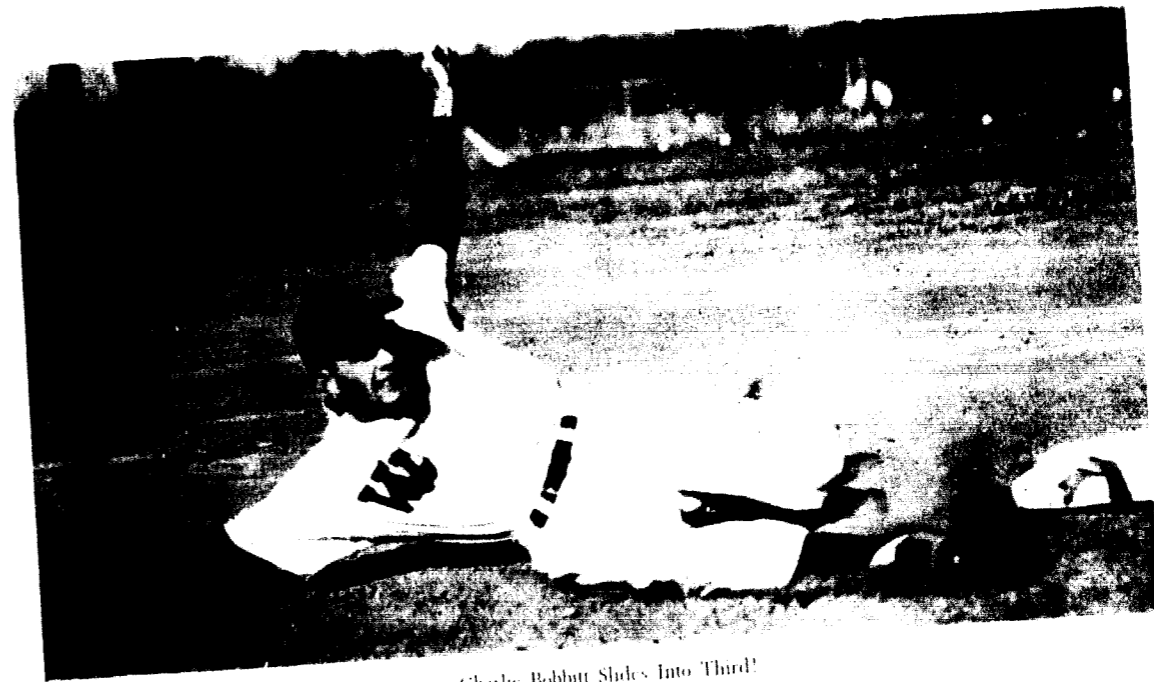

Charlie Bobbitt Slides Into Third!

Baseball

Along with thoughts of love come thoughts of baseball each spring and the sounds of hickory against leather put a skip in the heartbeat of fans across the nation.

Last year, after a thirty year absence from our campus, the nation's number one sport was again

included in William Jewell sports program. Coach Norris A. Patterson took the helm and sailed his crew to 7 wins and 7 losses.

Returning lettermen included: Lou Chancy, captain, catcher; Don Haynes, outfield; Charley Bobbitt, second base; Ron Bell, right field; Jack Bruns, pitcher; Harold Doubledee, third base; Bill Jackson, pitcher; Don Metfert, short stop; Fred Merrell, center field; Fred Potter, infield; and Russ Simmons, first base.

First row: Joe Barbour, Al Runge, Ron Bell, George Lamborn, Merl, Harold Doubledee, George Haskes, Dwan Harding. *Second row:* Don Willbeat, Fred Merrell, Russ Simmons, Don Metfert, Lou Chancy, Capt., Charlie Bobbitt, Del Ramon, Fred Potter, David McClain. *Third row:* Coach Patterson, Jack Bruns, Frank Luzenske, Bill Jackson, Don Haynes, Harold Gers, Bill Drenbater, Cal Duvall. *Fourth row:* Joe Crouthers, Bill Jewell, Ed Boyle, Bob Kay, Jim Lee, Jim Waters.



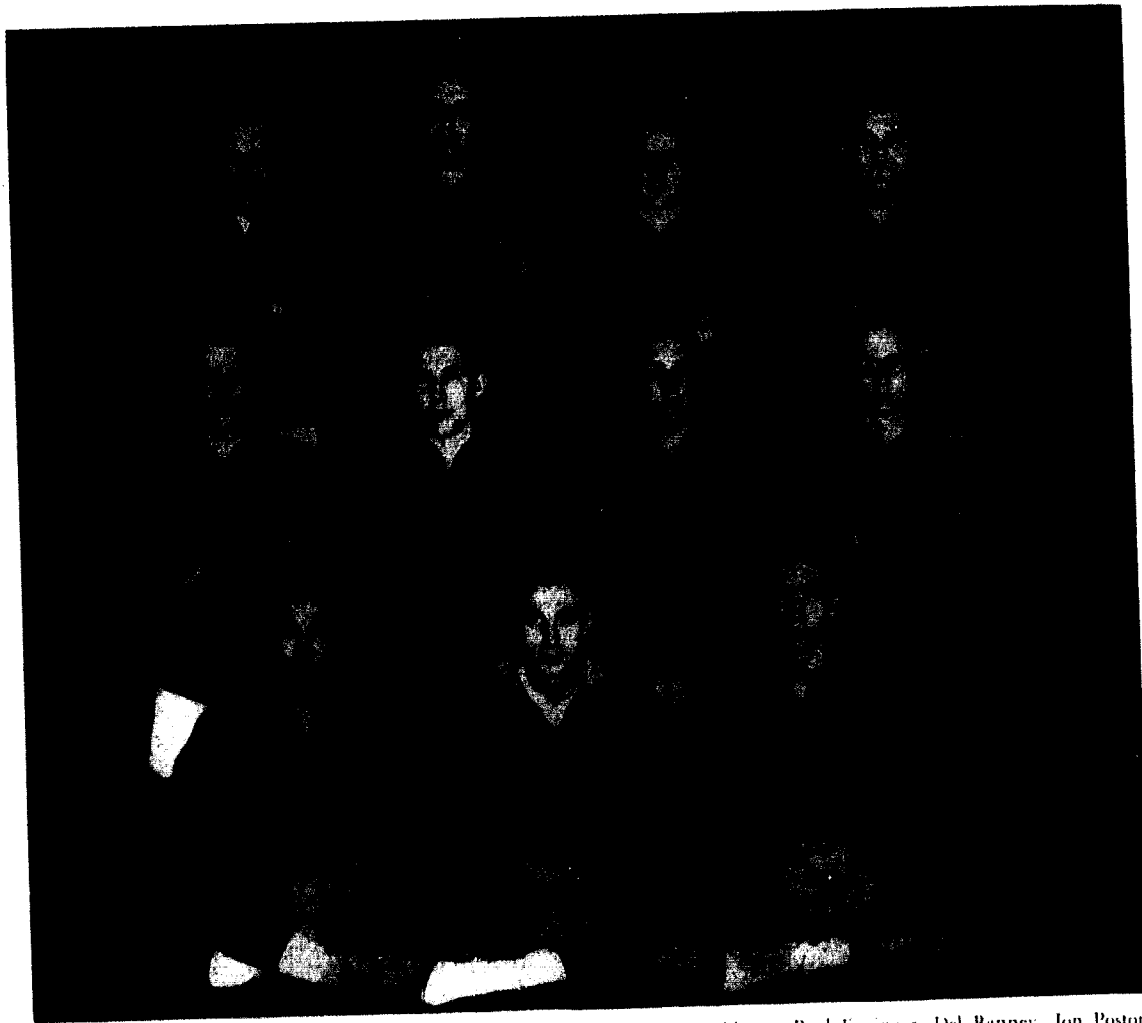

First row: Larry Uehara, Bob Clem, Harry Geiss. Second row: Ron Mason, Paul Eppinger, Del Ranney, Jon Poston. Third row: Frank Luzenske, Ron Tobey, Ray Hogue, Dan Golden.

Wrestling

Dan Golden, 256-pound junior from Danville, Ill., served once again as William Jewell's wrestling coach. Dan has engaged in the mat sport every year since high school and has acquired an extensive knowledge of the sport's finer points.

The team makes its headquarters in the basement of Brown Gymnasium. The room is padded with mats suspended from the walls, and the floor-mat is made of cotton fiber coated with rubber to prevent mat burns.

The sport started at Jewell three years ago when Dan first came and has grown in favor each season. Though not as colorful, the Jewell squad practices and competes in a much more earnest manner than the grapplers of TV fame.

The team engaged in three dual meets this season, winning two. They handed Wentworth

Military Academy their first defeat in three years. The other victory came when the Jewell men defeated the University of Kansas City squad.

The efforts of the Jewell team won second in the A.A.U. meet, with Kansas State taking first. The team also boasts two individual champs: Ron Mason who went undefeated in the 147-pound class, and Del Ranney who took top honors in the 160-pound division. Ron is a sophomore and Del a junior. Ray Hogue took second place in the 191-pound division.

The college purchased new outfits for the wrestling squad this year. New mats were purchased for the Gym walls and additional floor mats were acquired.

Coach Golden is planning for about twenty grapplers next year and has made plans to expand the wrestling room to accommodate them. He is trying to get more matches in order to encourage local colleges to take up the ancient sport.

Tennis

The racket wielders at Jewell gave early season indication of being the strongest tennis team that Jewell has had in the past few years.

Rain halted the Ottawa and St. Benedict's matches but Warrensburg was downed in the early part of the season. The match with Baker held a

defeat for Jewell as we lost two to four. These games were also on the schedule: Maryville, Missouri Valley, played there, and Drury. The M.C.A.U. meet held at Marshall climaxed the season.

The members of the team this year were Bob Clem, Darell Link, Lou Carpenter, Jerry Woods, Paul Smith, Munro Ransdell, Don Spencer and Fred Benson. Dick Joyce was coach for the squad.



Front row: Bob Clem, Fred Benson, Paul Smith. Back row: Darell Link, Dick Joyce, coach; Lou Carpenter, Munro Ransdell.

Golf

This spring, coach Bob Keeney had an inexperienced varsity squad to start the season against Ottawa. The outlook was not very good for the team as there were no returning lettermen, but as the season progressed the team showed much promise in the meets with Ottawa, Warrensburg, Baker, St. Benedict's, Maryville, Missouri Valley, and Drury.

The team under coach Bob Keeney consisted of "Spider" Halford, Bill Vanderlaag, Dwayne Forderhase, Lee Williams, Bill Kling, Bill Mansfield, and John Crockett.

Like the track and tennis teams, the climax of the season was the Missouri College Athletic Union meet held at Marshall, May 15 and 16.

The team practiced on the Excelsior Springs golf course and put in early season sessions on the driving range in Brown Gymnasium.



First row: Dick Scalet, Frank Luzenske, Coy Brown, Jim Colin, Art Bergman, John Jackson, Al Conway, Jerry Hudder, Don Haynes, Bob Nield. *Second row:* Laural Hobick, Fred Benson, George Carter, Bill McClanahan, Ron Bell, Don Spencer, Marlin Moody, Fred Pryor, Bill Miller. *Third row:* Bob Clem, Jerry Hampton, Don Bowen, Dick Foster, Fred Merrell, Dan Golden, Charles Bobbitt, Dick Treet, Dave Plymire. *Fourth row:* Fred Potter, John Crockett, Ron Mason, Harry Geiss, Bill Jackson, Ray Hogue, Rex Boyer, Ron Tobey, Darrell Lank, Bill Kling. *Fifth row:* Harold Doubledecker, Don Jackson, Norman Hemman, Lou Chaney, Don Meffert, Jack Bruns, Munro Ransdell, Cal Dixelbuss, Bob Woodruff, Gene Tripp.

The "J" Club of William Jewell College is composed of men who have been awarded the coveted "J" for their outstanding participation in intercollegiate athletics.

Headed this year by Don Haynes, the "J" Club continued their promotion of good sportsmanship and clean living both on and off the playing field. Other officers serving during the past year were Neil Seaman, vice-president; Laural Hobick, secretary; and John Connor, treasurer.

Aside from the maintaining of higher ideals in athletics the "J" Club sponsors several projects during the school year. Two social events were given under the auspices of the club. The first was an informal in February for "J" Club members only. The second was a semi-formal in April with the whole school invited.

In addition to inter-collegiate athletics, the club

also has charge of the annual Invitational High School Basketball tournament each year. This, one of the bigger athletic contests for high schools, is always entrusted to the "J" Club.

At the college basketball games there were always large crowds of men and women around the wearers of the "J." It was not only a form of hero worship but they were signing their names to the rolls of the various organizations, so their organization could win the trophy presented each year by the "J" Club for attendance at basketball games.

Another place to gather was the refreshment stand operated by the "J" Club at all home basketball games. This spot was always heralded by Frank Luzenske hawking pop corn and cokes.

Sponsors of the club's activities were Coaches Patterson and Nelson, who led the group to a successful and serviceful year.

The Women's Athletic Association of William Jewell College promotes a variety of athletic activities for all women students. Its purpose is to encourage participation in sports and games with emphasis on the development of sportsmanship and character.

The first athletic event is a field hockey play day in the fall. Volleyball, basketball, and softball tournaments are held during the year. There are two annual swimming meets a year. Ping-pong, badminton and tennis tournaments give the girls a chance at individual competition. Two varsity teams are chosen each year to represent the college at tournaments.

A point system is used to acknowledge individual achievements. Girls who make varsity teams and earn 500 points are entitled to a W.A.A. pin; for 1000 points the letter "J" is awarded. A blanket, the highest award, is given only to a senior girl for outstanding athletic accomplishment, spirit, service

and scholarship. To receive these awards a girl must not only participate in the athletic events, but she must be a member of good standing in the Association. Trophies are awarded for team and individual events, the traveling trophy going to the team with the most points for the year.

The Association revised the constitution this year and will now sponsor an annual social event in the spring.

For the year '52-'53 this group was led by Grace Fasnacht, president; Emmy Ferril, vice president; Marlene Knodel, secretary; Dorothy Royston, treasurer; Ruth Brock, Assistant to the Director of Athletics; and Mrs. Keeney, Faculty sponsor.

Row one (seated): Nona Turner, Carol Schwarzenholz, Ruth Brock, Dorothy Royston, Sherrill Thraalkall, Grace Fasnacht, Pat Piburn, Carol DeLapp, Shirley McCaug, Ann DeBoard, Donna Fromm, Vera Hollenbeck, Marlene Knodel, Joan Hawk. *Row two (standing):* Ramona Miller, Donna Radke, Sue Lacker, Charlene Kurth, Mrs. Carol Keeney, Sponsor, June Fisher, Phyllis Mawson, Emmy Ferril.





Cheerleaders get an enthusiastic response from the crowd.

The Squawkers, in this their fourth year, have been outstanding in their purpose of raising school spirit. The chief function is to provide vocal support for the "big red team." In addition, all the publicity for the various games at home has been the responsibility of the Squawkers, and again

this year a bus was chartered to Missouri Valley. Serving as president for his second year was Pete Yangas. Other officers were Nancy Gilmore, vice president; Vera Hollenbeck, secretary; Clarence Finley, treasurer; Bob Adams, keeper of the roll; and Ron Rosser, publicity chairman.

First year—Jerry Southard, Shirley McCaug, Jane Williams, Elaine Cummings, Jerry Baker, Bill Brown, David Dea. *Second year*—Mary Lou Riggs, Edna Mortimer, Donna Radke, Melba Burris, Pat Bates, Funn, Eric L. *Third year*—Tom Nelson, Norma Shearer, Rosa Jane White, Charlene Kurth, Shirley Luqua, Pete Yangas. *Fourth year*—Fred Kirby, George Chrisman, Ron Rosser, Larry Rollins, Spencer Stoner, Barr, Petersen.

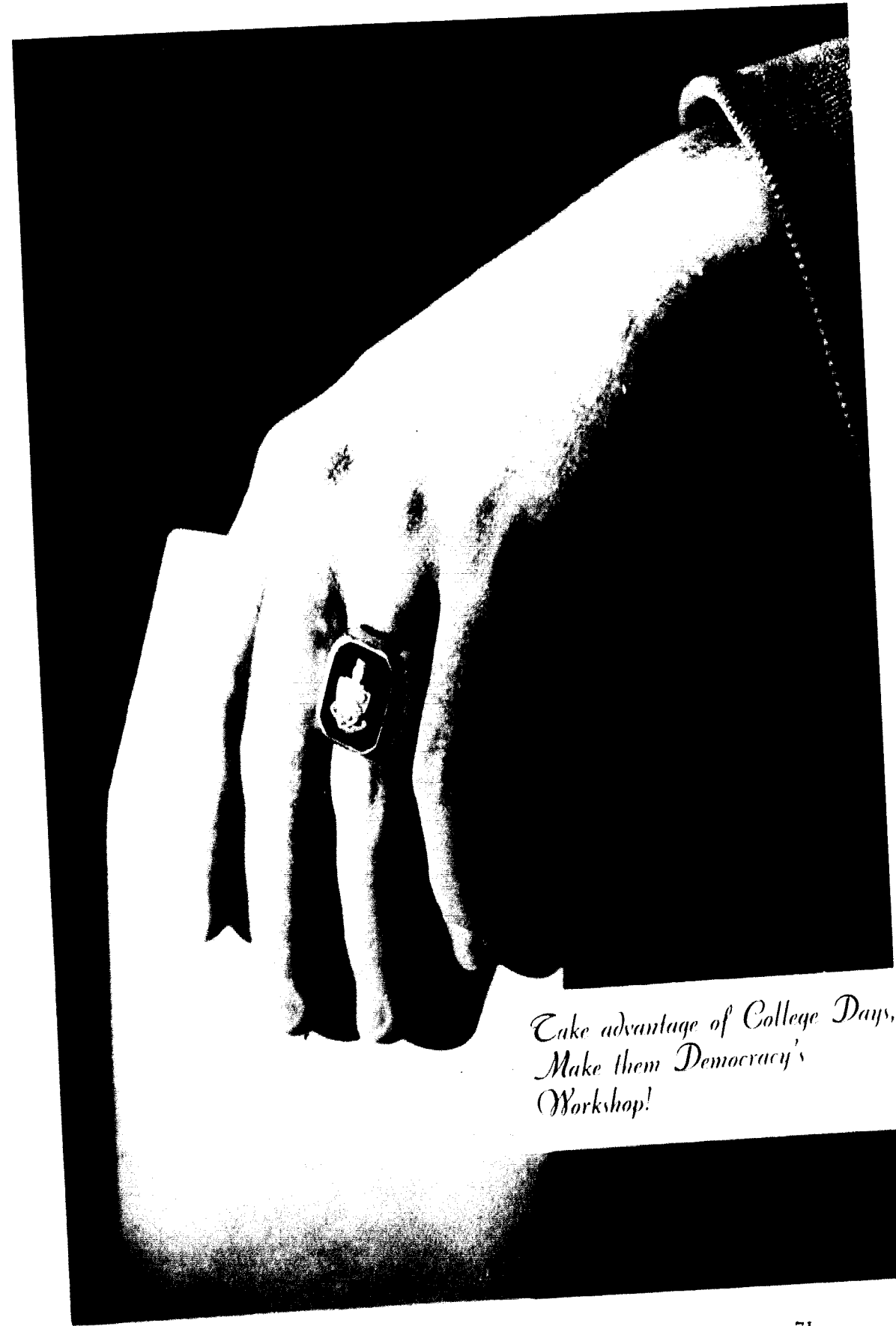

*Take advantage of College Days,
Make them Democracy's
Workshop!*



Panaegis membership is the highest honor which can come to a senior woman. Each spring those women of the junior class considered outstanding in the qualities of character, leadership, scholarship, and service are tapped for this organization. They may then wear the tiny gold key on which are engraved the image of Athena, goddess of wisdom, and the word, Panaegis.

The Panaegis women perform many services to their fellow students. These activities are done voluntarily and without recognition, thus showing the qualities which Panaegis members are expected to exemplify throughout life as they have formerly done on the campus.



One of the outstanding events is the breakfast held by Panaegis and Aeons on the morning of baccalaureate Sunday. An alumnus of the college is the speaker, and many former members of Aeons and Panaegis return for this occasion.

This service group is a self-perpetuating body. The group has a new advisor this year, Miss Margaret Parker. Other advisors are Miss Catherine Bates, Miss Ruth McDaniel, Miss Virginia D. Rice, and Prof. P. Caspar Harvey.



Top row, left to right: Georgeanna Grabl, Dottie Kilpatrick. Second row: Pat Cooper, Nancy Dougherty, Melba Burris. Bottom row: Barbara Garey, Donna Gaines.

Aeons, the honor society for senior men on the William Jewell campus, was founded in 1906. Its origin was mysterious, and its activities during its near-half-century of existence have always had a degree of secrecy about them. This much is known: its members are selected each year from the outstanding men of the junior class on a basis of leadership, scholarship, and service. The society is self-perpetuating, and its purpose is to promote the best interests of William Jewell College.

The organization attempts to bring about a higher level of thought and action on the campus through the exemplary conduct of its members. Throughout their history, the Aeons



have avoided efforts to attract attention; they have worked quietly but effectively to better campus spirit.

Dean Edson, Dr. Moon, and Prof. Harvey are faculty members; Dr. Binns is an honorary member.

The senior men who were honored with the gold crossed keys badge this year are: Harold Ashby, Bob Coleberd, George Dooley, Dick Harriman, Jim Swinehart, and Glen Zahnd.

Top, left to right: Bob Coleberd, Harold Ashby. Center: George Dooley, Dick Harriman. Bottom: Jim Swinehart, Glen Zahnd.



First row: Bill Miller, Arvilla Neel, Trudi Marquette, Marj Lou Riggs, Pete Yangas. *Second row:* Emmy Ferril, Don Kiernan, John Barth, Dotie Kilpatrick. *Third row:* Myron Clark, Barb Garey, Ron Hubbard, Nancy Dougherty, Ballard Blount.

Student Activities Committee,

headed by Don Kiernan as president and Miss Margaret Parker as faculty advisor, can claim a successful year in the promotion of all school activities.

The Hub, or student center, the Committee's biggest single project, has seen many improvements under the management of Barbara Garey. A few are a new television set, paint job, and unique rearrangement of rooms.

Among the many all school activities sponsored by the Committee have been: An all school picnic for new students, a Sadie Hawkins party, a successful Christmas party, and the annual Rhythm Roundup. Three new activities have been introduced: a banquet for the new second semester students; Mr. and Mrs. William Jewell Night, a party for married students; and a series of cultural coffee chats designed to enlighten students on such subjects as art, music, and literature.

Homecoming 1952 style was another project of the Student Activities Committee. The committees worked weeks ahead to prepare for judges, prizes and rules for the homecoming decoration contests. The parade held before the game was bedecked with bands and highlighted by floats from each fraternity and sorority as well as the faculty float. First place in the float competition went to Lambda Chi Alpha with a theme of "It's in the book." "More

bounce to the ounce with Jewell" netted the Phi Gamma Delta's second place in the competition. First place in house competition went to Sigma Nu's "Theatre," with the Independent Society's stork capturing second and the K.A.'s finishing third. The most artistic house decoration won the Eps an honorable mention but lacked the force to rate a higher spot.

The committee's efficient work on painting the campus can still be attested to by the large BEAT BULLDOG sign on the walk in front of Marston Hall.

The Committee's "spirit-building" organization, the Squawkers, has undergone a complete reorganization under the leadership of Pete Yangas. Under their new constitution, the Squawkers promise to be an even greater leader in promoting school spirit.

The Committee is composed of twenty-two members, representing various social and school organizations. The officers for this year have been Don Kiernan, president; Nancy Dougherty, secretary; and Emmy Lou Ferril, treasurer. The "Hub" has been under the management of Barb Garey, with Mary Lou Riggs and Ballard Blount as Junior Hub Managers.

Student Senate

— If by chance you could have peeked in on a Student Senate meeting in the Faculty Room of the Administration Building on a Tuesday night, you would have witnessed the procedure as the members attempted to solve problems relating to student life on the campus. Membership in the Senate consists of a representative from each sorority and fraternity, the Independent Society, the Commuters, Ministerial Association, the presidents of the four classes, and the Student Body president. These brought various constructive suggestions dealing with improvement of school spirit and student life to the Senate for discussion. In the meetings, each member had the privilege of stating his or her opinion on the topic in question. Definite decisions came from the meetings and proved beneficial to the whole student body.

The Senate as an organization is concerned with all problems which influence school spirit, and the activity of 1952-53 centered on the revision of the constitution of the student association. At the beginning of the school year several errors were discovered in the old constitution. The constitution revision committee spent many long hours of

thought and preparation on the revision. Hours of discussion took place. The new revision, presented to the student body in the spring, was the result of their work.

Other activities included planning several chapel programs, administration-student council meetings, a mock presidential election in November, promotion of all school activities, an Easter chapel program, student elections, Homecoming celebration, and regulation of student affairs.

One important branch of the Student Senate is the Board of Control, which is composed of the Senate plus three faculty members: Miss Bowman, Mr. Joyce, and Dr. Pugh.

The board is concerned with the management of student publications. It convenes each month with the editors and business managers of The Student and Tatler, and the student treasurer of the Board of Control, to note the progress and financial status of the publications. The board makes suggestions and constructive criticisms to the members of the staffs as well as to the Student Senate. Ted Harris, president of the student body and the Senate, also serves as chairman of the board of control. Nancy Dougherty is the treasurer.

First row: Connie Hank, Barb Garey, John Barth, Ted Harris, Anita McPike, Leo Porter. *Second row:* Mrs. Parker, Ron Hubbard, Bert Wilson, Bill Harrison, Bill Miller, Bert Adams, Bob Adams.



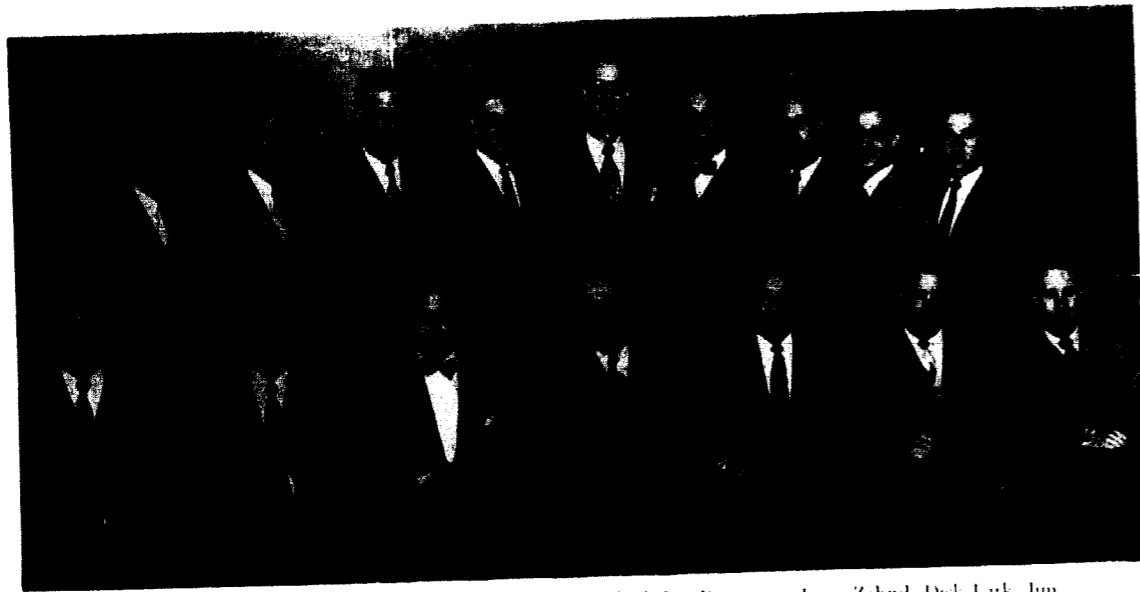

First row: John Powell, Don Hollenbeck, Glen Zahnd, Dr. Derwacter, Larry Zahnd, Dick Lark, Jim Swinchart. *Second row:* Duane Forderhase, Darrell Lank, Arthur Bergman, Jim Waters, Bert Adams, John Barth, George Hoch, Pete Yangas, Walter Goshkodera.

Alpha Zeta Pi is an honorary Christian men's organization, composed of both lay and ministerial students, whose purpose is to promote Christian ideals at William Jewell. The organization was formed here in 1924. Its colors are blue and white; its flower, the lily of the valley; its symbols, keys for knowledge, clasped hands for friendship, and star for Christianity.

In recent years the organization has, near Mother's Day, conducted a special chapel service in honor of the college house mothers—"our mothers away from home."

First row: Dotty Kilpatrick, Barbara Garey, Melba Burris, Diane Doane, Nancy Dougherty. *Second row:* Jim Swinchart, John Barth, Dick Harriman, George Dooley, Glen Zahnd.



Who's Who is known officially as "Who's Who in American Colleges and Universities," and the members receive national recognition in published form for their outstanding qualities of character, scholarship, leadership in extracurricular activities, and potentiality for future usefulness. They are selected by the members of the faculty.

Students are accepted into the national organization after submitting for consideration a lengthy report about themselves. The achievements are published in a volume which includes students from more than 700 colleges and universities.



Seated, left to right: Mildred Gash, Pat Cooper, Emmy Ferrill, Mrs. Bates. *Standing:* Rene Miller, Marlene Knodel, Nancy Dougherty, Jean Seaman.

Panhellenic Council has for its purpose the promotion of the spirit of cooperation. The representatives set up rushing rules, discuss mutual problems, plan the Panhellenic formal, and hold a workshop each year. This program consists of an address of general interest, and discussion groups led by alumni of national sororities. This year Panhellenic sponsored a Junior Workshop for pledges. Miss Bates is the advisor who worked with Pat Cooper, president (AGD); Mildred Gash, vice president (BSC); and Emmy Ferrill, secretary-treasurer (ADP).

Interfraternity Council is organized for the purpose of making and enforcing the rules of rushing, providing opportunities to discuss matters of general fraternity welfare, and encouraging cooperation and friendship among the fraternities.

The presidents of the four fraternities on campus form the nucleus for the Council; one additional representative from each organization completes the membership. Ned English, Phi Gamma Delta, was president this year.

First row: Dr. F. M. Derwacter, Bill Harrison, Clarence Embrey, Ned English, Dr. Allen F. Moon. *Second row:* Don Crain, Ron Bell, Jim Swinchart, Larry Zahnd, Bob Woodruff.

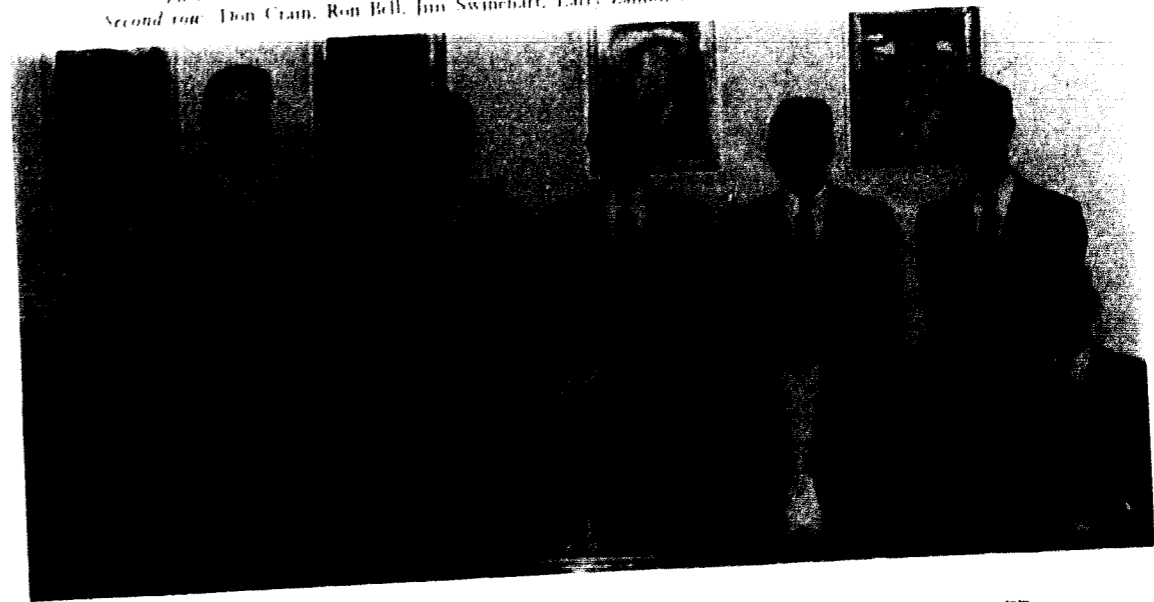

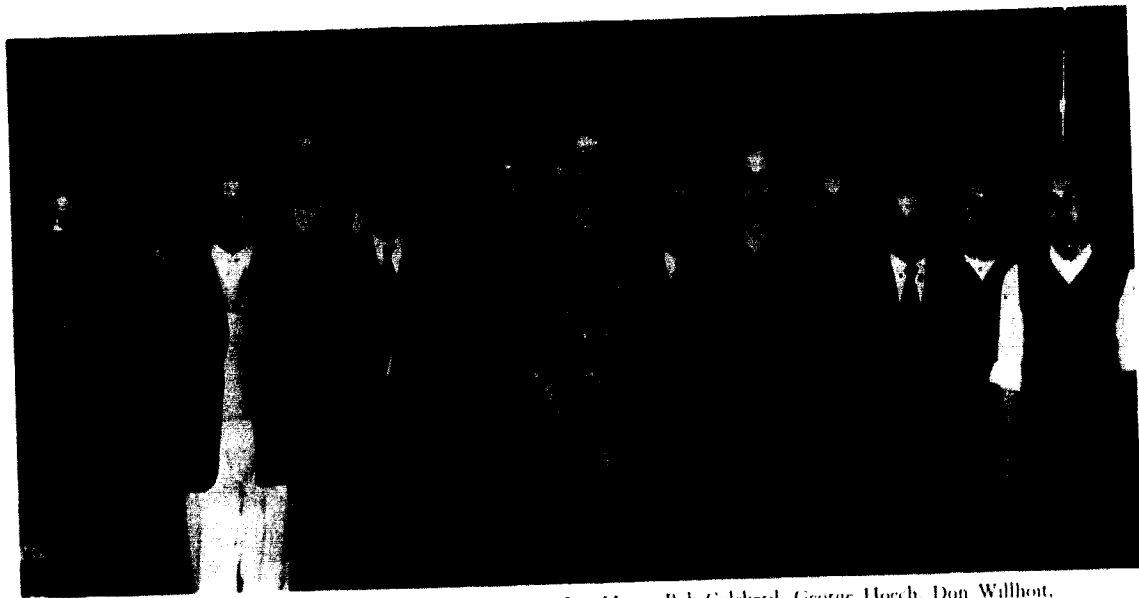

First row: Paul Bellington, Spencer Stoner, Dr. Moon, Bob Coleberd, George Hocch, Don Willhott, David Rowland. *Second row:* Dr. Gier, Jerry Potts, Lee Porter, Dr. Edson, Bob Woodruff, Jim Swinehart.

Alpha Phi Omega, national service fraternity promoting leadership, friendship, and service on the campus, was chartered at William Jewell in 1931. Among service projects this year were direction of the blood bank campaign, sale of Christmas seals, and ushering at school events. The officers of Alpha Mu chapter included Bob Coleberd, president; Jerry Potts, vice-president; Glen Zahnd, secretary; Jim Swinehart, treasurer; George Hocch, alumni secretary, and Larry Zahnd, historian.

First row: Jean Leong, Barbara Pollard, Miss Mitchell, Mary Lou Bryan, Mae Marie Knapp, Connie Hank, Mary McCoy. *Second row:* Susie Calvert, Margaret Moore, Terry Eighmy, Joan Pryor, Alice Peters, Ellen Kennedy, Norma Shearer, Marilyn Graves, Shirley Fuqua. *Third row:* Marion Foster, Marlene Anderson, Mary Belle Price, Marlene Arnold, Letha Adams, Eleanor Blackburn. *Fourth row:* Vera Hollenbeck, Carolyn White, Joe Bergman, Diane Doane, Shirley Forsen.

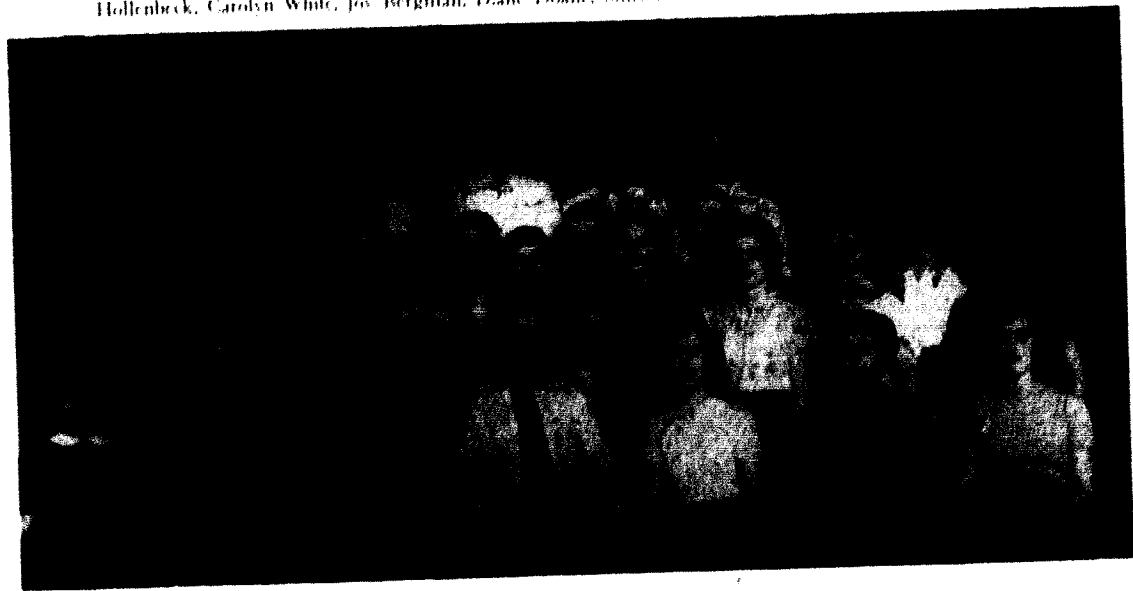

Epsilon Omega Pi members are girls preparing to enter some phase of Christian service as a vocation.

Among the activities was the yearly missions project, started last year, which personifies the motto, "Into Service Prepared." Also included was the annual alumnae tea and the all school pre-Easter vesper service.

Outstanding speakers in different fields of Christian service were presented on programs.



First row: Shirley Erickson, Melba Burris, Linda Hardy, Edna Mortimeyer, Donna Gaines, Mrs. Derwacter, Marlene Anderson, Diane Doane, Marion Foster, Iris Jean Moorhead, Radena Barnes. *Second row:* Margaret Moore, Terry Eighmy, Jean Leong, Colleen Crowley, Lucy Bowling, Juarenne Moore, Connie Hank, Sue Fechner, Janet Kinslow, Marlen Graves, Doris McWilliams. *Third row:* Susie Lackey, Verlinda Hudspeth, Gladys Jacobson, Barbara Pollard, Marlene Arnold, Barbara Butts, Eleanor Blackburn, Dotie Kilpatrick, Shirley Fuqua, Mary McCoy, Betty Jo Willis, Carolyn White. *Fourth row:* Anita McBike, Mary Belle Price, Barbara Gary, Dorothy Ramsay, Joan Pryor, Vera Hollenbeck, Alice Peters, Norma Shearer, Ellen Kennedy, Mae Marie Knapp, Shirley Forsen, Rene Miller, Lela Weiss.

Y. W. A., the Young Women's Auxiliary of the Baptist Student Union, has influenced the religious life of the girls on the William Jewell campus. The activities began with the annual tea at the home of Dr. and Mrs. Binns. This is planned to introduce new girls to the organization. The group was continually busy throughout the year with such activities as the Annie Armstrong and Lottie Moon weeks of prayer, visits to the County Home, different missions project, and the Kids Party which brought a wonderful year to a close.

Mrs. F. M. Derwacter and Miss Leticia Chiles are sponsors of the group, which was headed by Donna Gaines, president; Eleanor Blackburn, vice-president; Margaret Moore, secretary; Martha Petty, treasurer; Diane Doane and Melba Burris, program co-chairman; Terry Eighmy, community missions;

Edna Mortimeyer, literature; Juarenne Moore and Pat Couch, sandwich co-chairmen; Marlene Anderson, social chairman; Betty Jo Willis, chorister; Jean Leong, pianist; Linda Hardy and Barbara Butts, publicity co-chairmen; Shirley Erickson, reporter; Janet Kinslow, devotional chairman.

The Y.W.A. is one of the affiliates of the Baptist Student Union. BSU is the link between the college student and the local Baptist Church. Its other unit members are Sunday School and Training Union, Alpha Zeta Pi, Epsilon Omega Pi, Forum, Missionary Fellowship, and the Ministerial Association. Each organization has a member on the BSU Council, and thus Y.W.A. coordinates its activities with those of other religious groups on the campus, through the BSU.



BERT ADAMS
 ROBERT L. ADAMS
 JOE H. ALLEN
 DONALD ALLEN
 R. PAUL BELLINGTON

CARL BLACK
 MERLYN BOLIN
 ELDON BOONE
 MARCUS BROWN
 JACK BRUNS

DAVID BUSCH
 JAMES BUSCH
 JIM CLAYCOMB
 THEODORE CLOSSER
 JOHN CONNANZ

RAY E. CRAWFORD
 FLOYD CROSSLAW
 GENE DAVIS
 CHARLES DAVIS
 NEAL DESHOS

CHARLES FINLEY
 GEORGE FRANK
 LEROY GARDNER
 JACK GRANVILLE
 WALTER GOSKODERA

JOHN HARRIS
 TED HARRIS
 DEVON HODGES
 DAVE HOLDEN
 DON HOLLENBECK

Ministerial Association

Ministerial Association

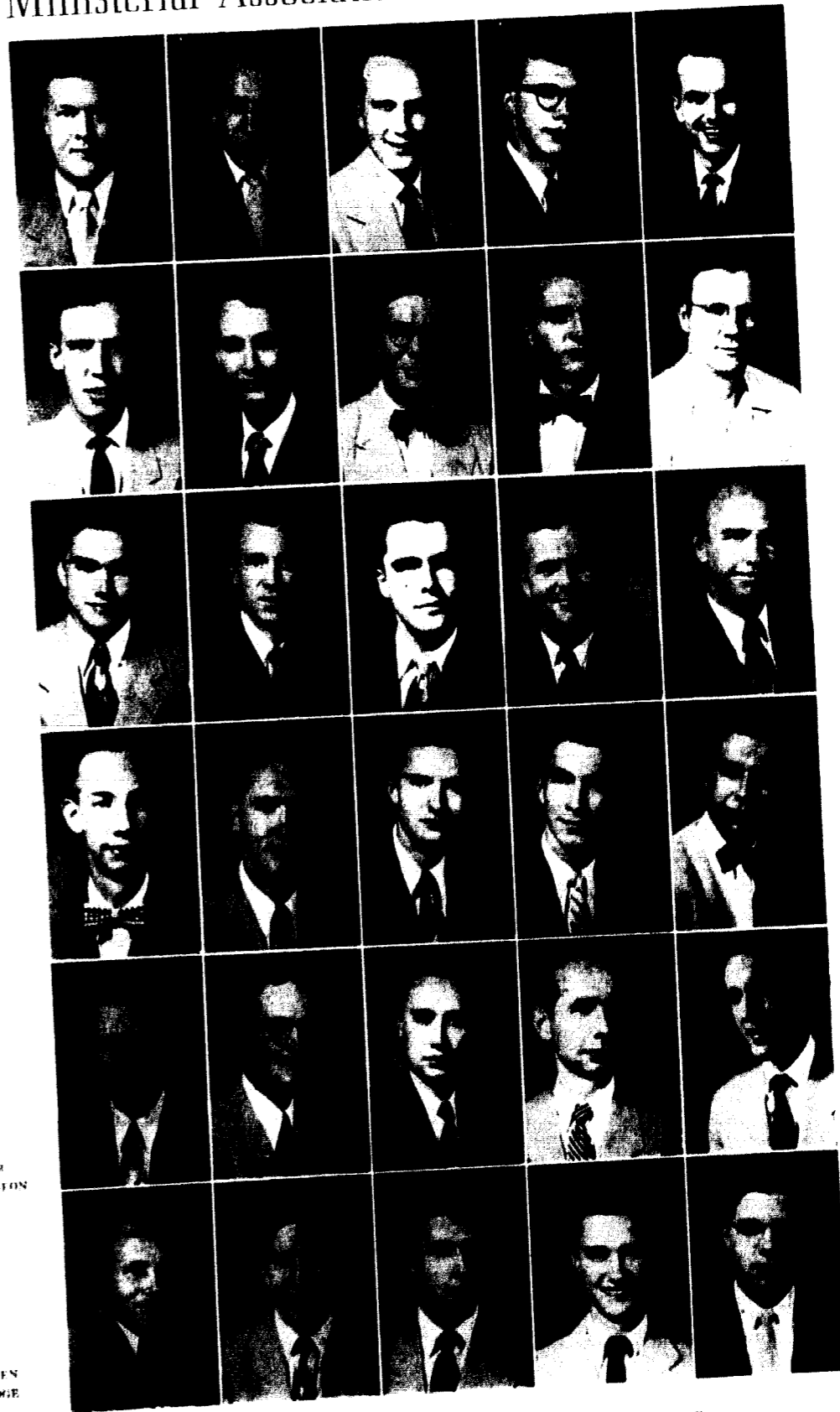

DAVID HOY
 GILBERT HUGHES
 GERALD JENKINS
 ALLEN KEABLY
 FRED KIRBY

MELBURN LANEZ
 EUGENE L. LEWIS
 BOB LEO
 ROBERT MEAD
 WILLIAM T. MESS

MARLEN MOODY
 HARRY MOORE
 BOB MURPHY
 HOWARD MURPHY
 WILLIAM K. PETERS

JERRY PHELPS
 LEE POPPER
 LESTER PRICE
 JOE E. PROCTOR
 BOB QUINN

JAMES REPPLE
 ELLON R. RICE
 WASHLE SANCHEZ
 WILLIAM E. SPEAR
 HARLAN E. SPURGEON

GLENN STARR
 ROY TIPTON
 WILLIAM TRITTEN
 JERRY TROWBRIDGE
 JIM WATERS

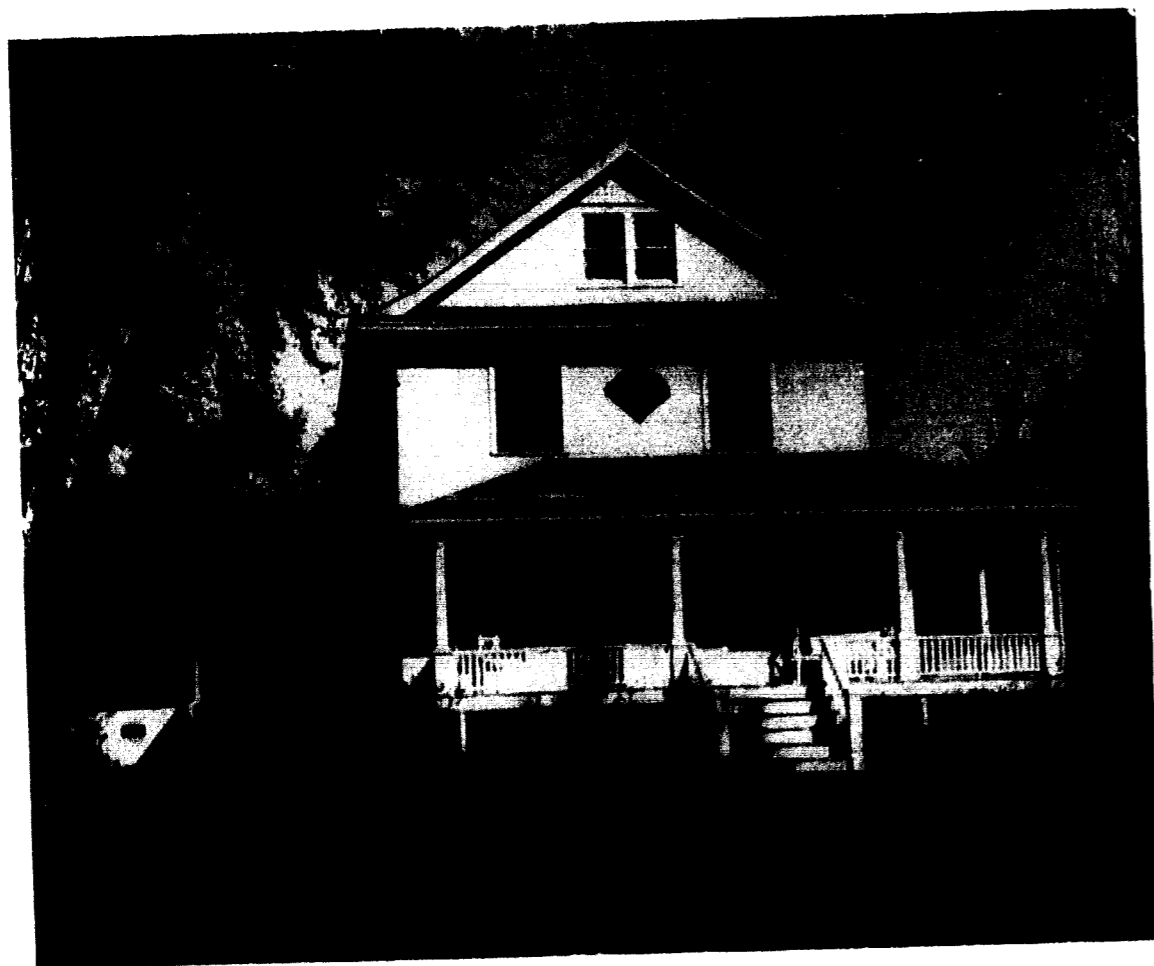

Home of Gamma Nu of Alpha Delta Pi

Happy memories of the year 1953 will remain with Gamma Nu of Alpha Delta Pi. Alpha Delta Pi, the oldest national sorority, was founded in 1850 at Wesleyan College, Macon, Ga.

The A.D.Pi's played an active part on the campus this year. Eight A.D.Pi's were in *I Remember Mama*—presidents of W.A.A., Phi Sigma Iota, House Council, Hub Manager, Junior Hub Manager, and treasurer of the Board of Control were also A.D.Pi's. Two Panaegis, two selected for Who's Who, three cheerleaders, a football princess, Basketball Queen, and the Homecoming queen and first princess were A.D.Pi's.

Our officers this year were Jean Weaver, president; Sherril Thrailkill, vice-president; Dea Wolfe, secretary; Norma Ferril, treasurer; and Nancy Dougherty, rush chairman.

The pledging of thirteen girls at the end of rush week, dances—Up in Central Park, Hawaiian Holiday Hop, the spring formal given in honor of the seniors, Rhythm Roundup, the annual Mother's

Day luncheon—but above all the friendships strengthened have meant a year full of activity and many happy memories for Alpha Delta Pi.

And finally, all the members of Alpha Delta Pi join in expressing a heartfelt thanks to Mother Stanley, our housemother.



MRS. STANLEY
Housemother

Alpha Delta Pi

MARY BELLE
ADKISSON
BARBARA BOONE
BARBARA BELLS
BARBARA COOK
ELAINE CUMMINGS

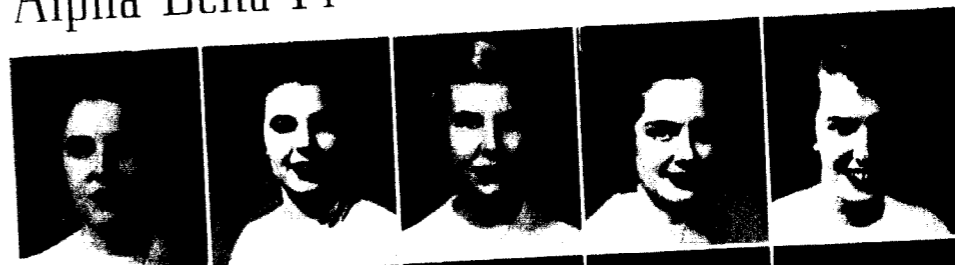

NANCY DOUGHERTY
GRACE FASSAULT
EMMY FERRIL
NORMA FERRIL
BARBARA GARY



NANCY GILMORE
PAUL GRAYSON
ROSEMARY HARPELL
BETTY JOSE
LORETTA LUTLEY



SHIRLEY McCAIG
LORETTA McDONALD
JUDY MILLER
MARGARET MILLER
SHARON MITCHELL



JUDY OLSON
MARGARET PERRY
PAUL RAY
MARY LOU RIGGS
PIRELLA RIGGS



JANE FILBERT
SHERRIL
SANDRA SUTTON
SHERRIL THRAILKILL
KAYE USSELL
JEAN WEAVER



DIANE WERR
LORRAINE WIDDING
JANE WILLIAMS
DEA WOLFE
MARTHA YANLEY





Home of Epsilon Epsilon of Alpha Gamma Delta

The pearl pin of Alpha Gamma Delta shone proudly on Epsilon Epsilon chapter this year. The year began successfully with the pledging of seven teen girls. Soon the girls were in a whirl of activities: the pledge presentation tea, Homecoming, pledge hayride and barndance, the Silver Bells Formal, pinnings, serenades, and Tatler Revue.

Alpha Gams were known on campus as being president of the Sophomore class, Panaegis member, secretary of W.A.A., Intramural Manager, cheer leader, secretary of the Freshman class. The girls had roles in *Carmen*, *I Remember Mama*, and *Hamlet*.

A.G. D.'s shone in sports too. They took Intramural Basketball Championship, and won the first swimming meet of the year.

The leaders of Alpha Gamma Delta were Pat Patterson, president; Jean Seaman, first vice-president; Ruth Ann McFarland, second vice-president; Betty Wilson, recording secretary; June Fisher, corresponding secretary; Joan Gray, social chairman; and Marlene Knodel, rush chairman.

As the school year closes, Alpha Gamma Delta looks forward to the work, fun, and honors that will come to 441 Wilson in the remainder of the year.

The girls of Epsilon Epsilon chapter of Alpha Gamma Delta would pause here to thank our loyal housemother, Mother Byrnes, for her thoughtfulness and kindness throughout the year.



Mrs. Byrnes
Housemother

Alpha Gamma Delta

MARLENE ARNOLD
GERALDINE BAKER
ELEANOR BECKERBERG
RUTH BROOK
ROSIE LY CLAYCOMB

MARY JANE COVANA
JUNE FISHER
DONNA FROMM
JOAN GRAY
LORRAINE
HAYTHORST

MARLENE KNODEL
PHYLLIS MAWSON
RUTH ANN
McFARLAND
MARY ANN MOORE
EDNA MORRIMLEY

NORMA MULL
SHIRLEY OSBORNE
PAT PATTERSON
RUTH RIGGINS
BARBARA ROBERTS

PAT ROY
CAROL
SCHWARZSHOLEZ
JEAN SEAMAN
CAROLYN STAHL
ROSEMARY TODD

HELEN TROTH
NONA LEA TURNER
ANN WADLEY
BETTY ANN WILSON
CARLOTTA WRIGHT





Home of Alpha Psi of Beta Sigma Omicron

Alpha Psi Chapter of Beta Sigma Omicron, William Jewell's oldest sorority, leaves behind her a record of distinction and honor. Beta Sig girls hold many honors on the campus, some of which are: the Panhellenic scholarship trophy for the second consecutive year, a member of Panaegis, and of Who's Who, two finalists and the winner of the Eaton Essay contest, leads in *I Remember Mama*, *Carmen*, and *Hamlet*, and first place in the Intramural Speech contest.

The Artists' Ball, the Sultan's Court, and our annual Rose Formal rounded out a year filled with activities.

Although we are proud of our place on the Hill, we are prouder of the goals toward which we strive. We of Beta Sigma Omicron feel that the lessons we learn in tolerance, understanding, and adaptability are invaluable parts of our college life.

Throughout this year we have been ably led by Martha Chrisman, president; Marilyn Collier, vice-

president; Linda Hardy, recording secretary; Doris McWilliams, corresponding secretary and Janet Kinslow, treasurer.

Mrs. Ralph Davidson has served capably and lovingly as our housemother for six years. "Davy" has won a place in the hearts of all Beta Sigs.

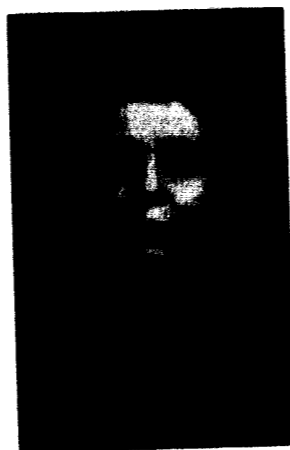

Mrs. Davidson
Housemother

Beta Sigma Omicron

JOYCE ALLMON
NORMA ALMOND
ANN BRANDOM
COREY BROWN
MELBA BURRIS

MARtha CHRISMAN
BARBARA COLLIER
MARILYN COLLIER
CAROL DELAPP
MARLENE DUBB

MILDRED GAMB
LINDA HARDY
VERA HOLLANDER
LUCILLE JOHNSON
JANET KINSLOW

CHARLENE KUBER
ROSEMARY LOWMEYER
VIVIAN McPHERSON
DORIS McWILLIAMS
ROSEMARY MILLER

RENE MILLER
MARY ANN NISSE
ANGELICA NILES
PAT PHOENIX
DIANNA RABEL

NANCY ROGERS
PHYLLIS ROSE
DIXIE SANDERS
SALLY SHEPPARD
SHEPLEY STEPHENS

EVA THRAMER
PAT UNGER
ROSA WHITE
LILA WYSE

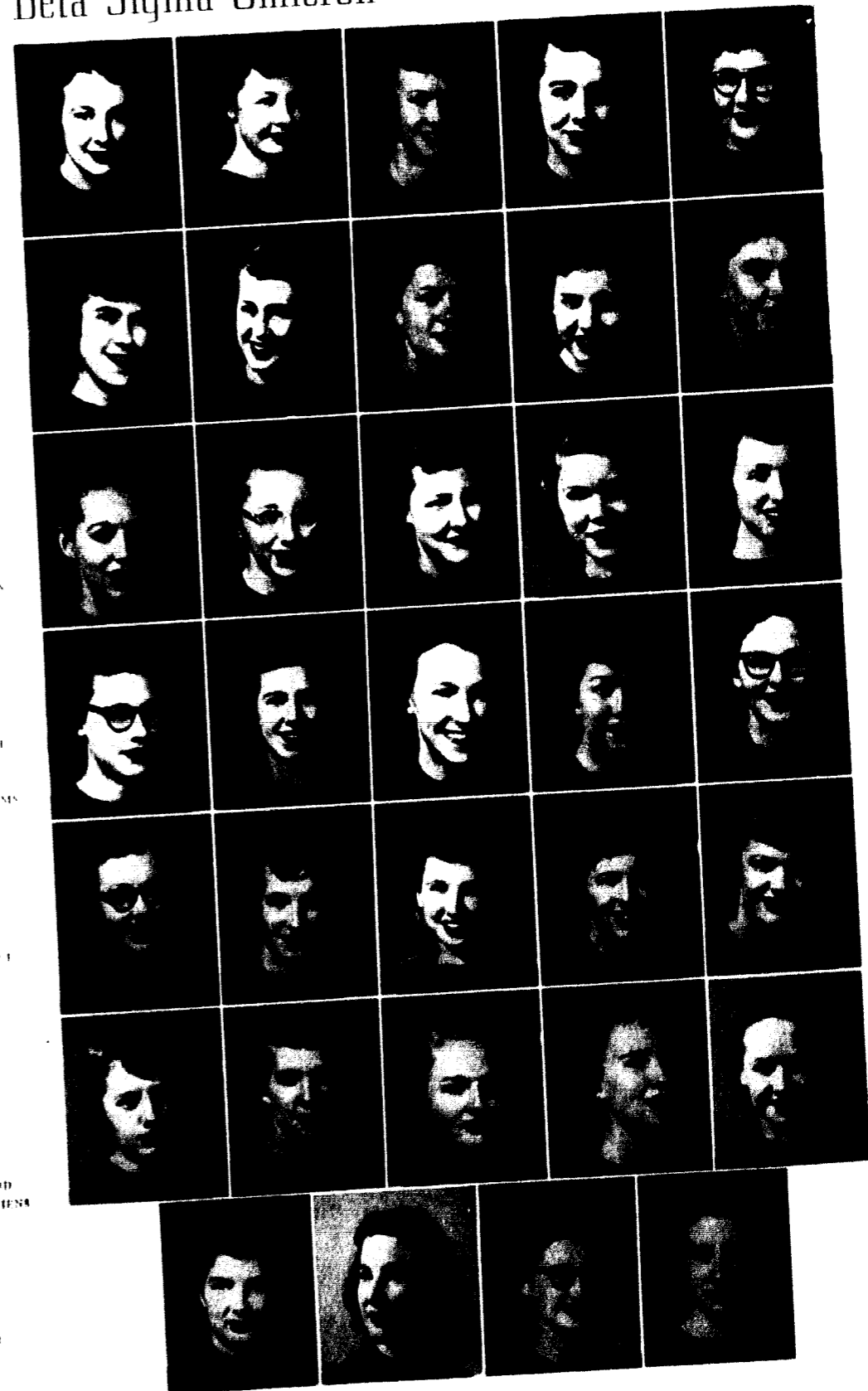



Home of Alpha Delta of Kappa Alpha Order

Alpha Delta chapter celebrated its sixty-sixth year as a member of the Kappa Alpha Order Jan. 20, 1953. Founded in 1865 at Washington and Lee University, KA has fought to further the ideal of the "Southern Gentleman" as exemplified by our spiritual founder, Robert E. Lee.

In reviewing the past we are thankful for the many honors that have come to Kappa Alpha and for the distinction we have maintained on the William Jewell campus.

KA men have been active in virtually every phase of college life — athletics, forensics, dramatics, honorary organizations, and most important, in scholarship and academic pursuits. KA has had both high group standing and honor roll representation.

Highlighting this year included "Fantasy in Art," our fall formal; convivium, our annual celebration to honor the birthday of Robert E. Lee; our informals, and our big spring formal.

The chapter was successfully led this year by Jim Swinehart, I. Our other officers included Glen Zahnd, II; Ron Tobey, III; Bill Vanderlaag, IV; Bob Coleberd, V; Lary Zahnd, VI; Don Spencer, VII; Bill Miller, VIII; and Jim Johnson, IX.

Mother Winn, the little lady so dear to all of us, served once again as our housemother.



Mrs. Winn
Housemother

Kappa Alpha

JERRY ABRELL
BOB BENNETT
ART BERGMAN
DON BOWEN
LEON BRY
BILL CLARK

BOB COLEBERD
JOHN CROCKELL
DEAN DAVIS
BOB DUSEMAN
BOB FURRELL
RAY FRANKS

JIM LILES
WALLY EHRICH
DON GARRETTSON
DICK HALFORD
JERRY HAMILTON
DON JACKSON

JOHN JACKSON
BILL JENKINS
GORDON JOHNSON
JIM JOHNSON
PHIL KING
HAROLD MCCORD

ERL MURFEE
BILL MILLER
DAVE MOORE
HAROLD MORROW
DICK OTTELE
JOE POSTON

ERL PAVOR
DEL RANNEY
ART ROOF
DON SPENCER
JIM SWINEHART
RON TOBEY

DICK TUTT
BILL VANDERLAAG
D. G. WENDEGATZ
GLEN ZAHND
LARRY ZAHND

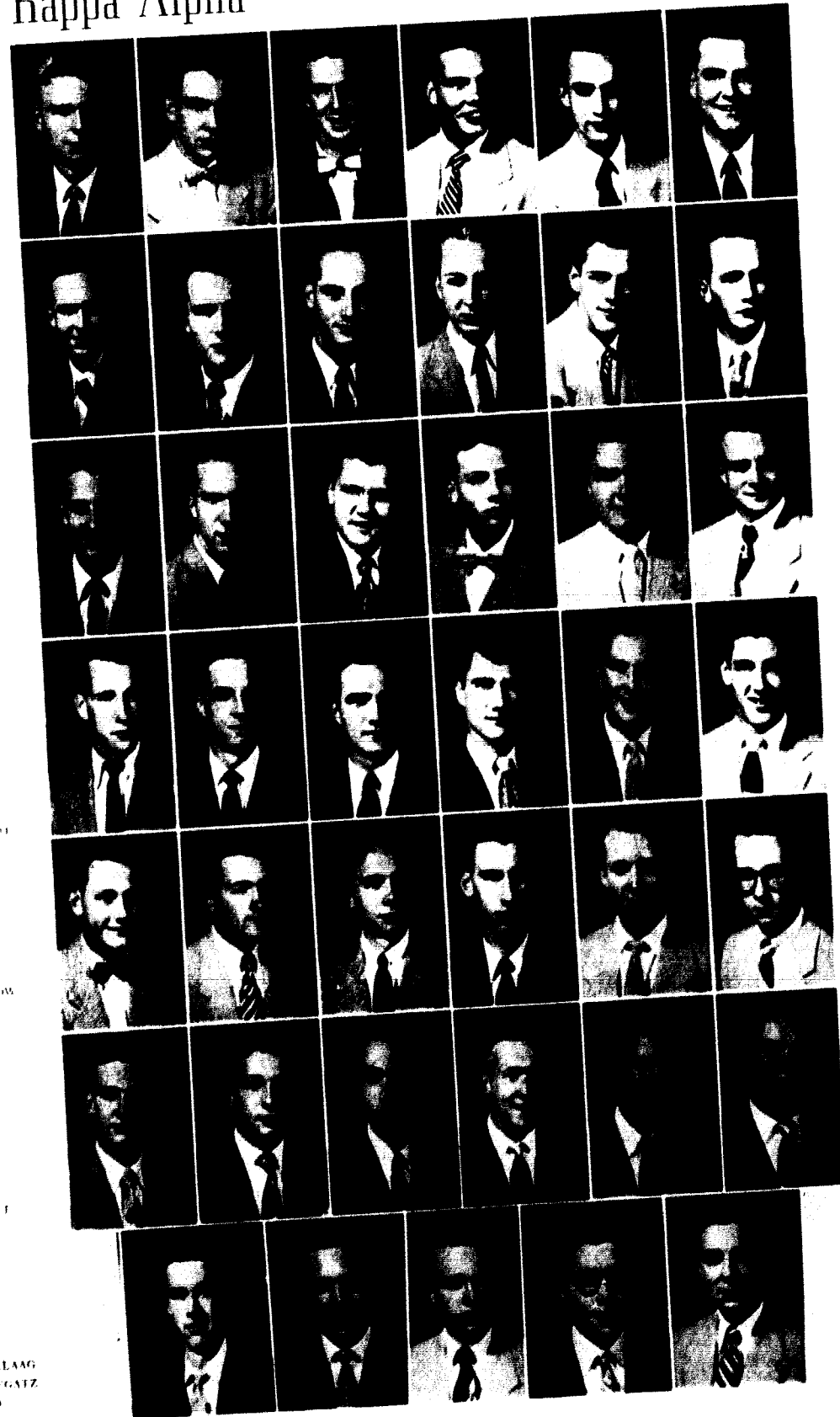



Home of Epsilon Xi of Lambda Chi Alpha

Lambda Chi Alpha closes the year with a record of leadership and achievement. Among the successes was the winning of the national trophy for the highest scholastic average of all Lambda Chi chapters in America. Two members were elected to Who's Who and Acons.

Evidences of leadership include: presidencies of the Junior class and Freshman class, activities committee, Pep Club, Pi Kappa Delta, and Sigma Tau Delta; three dormitory counselors; co-manager of the Hub; co-chairman of Homecoming; winner of the Ted Malone Poetry contest; two cheerleaders; head athletic manager; participants in all major sports; leading roles in all major dramatic productions; two intercollegiate debaters who represented William Jewell in the National debate Tournament; and an associate editor of the *Student*.

Our achievements consisted in part of: our Homecoming float taking first place; placing two finalists in the Eaton Essay contest; and being the only fraternity to place in the intramural speech contest.

We also enjoyed a great year socially, the two

formals, Land of Black Magic, and the Sweetheart Ball in the spring both being quite successful.

Faculty alumni advisors are Dean Edson, Dr. Moon, Professor Smith, Professor Bruner, Gen. Roy H. Parker and Professor Everett Truex. The chapter has enjoyed the leadership of George Dooley, president; Dick Harriman, vice president; Ray Kurek, secretary.



Mrs. Hansen
Housemother

Lambda Chi Alpha

BALLARD BROWN
BILL BROWN
DOC CHASEY
GEORGE CHIDSMAN
BILL COOPER

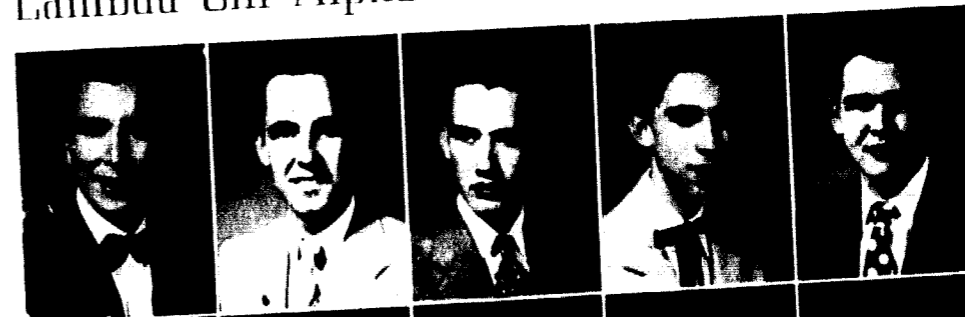

GEORGE DOOLEY
DAVID DYE
DANNY FOLEY
CHARLES FOLEY
ED GALT



RICHARD HARRIMAN
JOHN HAYES
PAUL HOBWOOD
ROBERT HUBBARD
GLEN JACOBSON



DAVID JONES
DOC KIRKMAN
LENN KIRBY
WALTER KRASINSKY
RAY KUREK



DICK LEWIS
FRANK LUZENSKI
BILL MANSFIELD
WALTER PENNINGTON
BILL STRAWNS



JERRY TROWBRIDGE
JIM WALLER
DOC WILHELM
BOB WOODRUFF
PETER YANGAS





Home of Zeta Phi of Phi Gamma Delta

Another page in the history of Zeta Phi chapter of Phi Gamma Delta has been successfully turned, a page of success in the academic, social, and intramural life of our college. Zeta Phi dates back to 1871 on the Campus of Achievement.

Fiji names and faces were to be found represented throughout activities on the hill. Included in their ranks were president of Theta Chi Delta, associate editor and circulation manager of the *Student*, editor of the *Tattler*, president and vice president of the Players, and members in every honorary organization.

Brother Don Crain was selected as Missouri student representative to the National Association of Manufacturers convention in New York — the only Jewell student ever to receive this honor.

Gamma, our snowy white owl, has periodically sat on the mantle flanked by new trophies.

Red letter days on the social calendar were the Fall Election formal, the pledges Ship and Shore Dance, the Spring Formal and Fiji Day Picnic.

Many friendships were renewed at the annual Norris Pig Dinner.

Perhaps we should not express our pride in our housemother, Mrs. Virginia Woods, but she is to every member of Phi Gamma Delta his favorite Fiji Sweetheart.

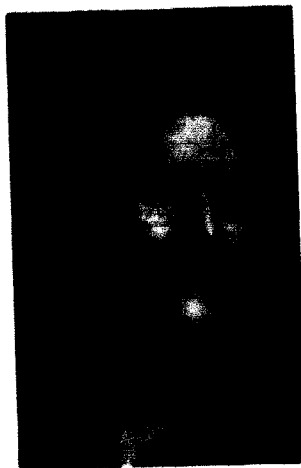

Mrs. Woods
Housemother

Phi Gamma Delta

RICHARD ALBRECHT
BILL BAKER
JIM BERRY
REX BOYER
CHARLES BROWN

BILL BEVANS
MYRON CLARK
HOWARD COOPER
DONALD CRAIN
RONALD CRAIN

RICHARD DAVIS
HAROLD DOUGLASS
GREGORY HENNES
BILL HAYS
SUD JORDAN

PAUL JESS
BILL JONES
BILL JEWELL
LEO LEE
WARD LEWIS

ROBERT LAYTON
WOOD MATHEWS
DON MAYO
BOB SCHAFFER
TOUR NELSON

GIL PALMER
BARRY PETERSEN
JERRY POLK
RICHARD RASMUSSEN
MURDO RAYBELL

BILL SANDERSON
JERRY SOUTHARD
SPENCER STOSER
DUCK THOMAS
BILL WILSON





Home of Beta Xi of Sigma Nu

When the brethren of the five-armed star returned to William Jewell last September, they began a year filled with success and accomplishment. The year began with the Sigma Nu pledge class numbering more members than that of any other fraternity on the hill.

The first place trophy for house decorations at Homecoming time adorned the mantle of the Temple of Purity, and other highlights of the year included the autumn pledge hayride, the Tatler Revue skit, "Memories," the Starlight Ball formal, and the annual White Rose formal.

The members of Beta Xi were saddened during Christmas vacation when our housemother, Mrs. Harry Gordon, who had served the chapter for several years, left to assume another position. In February, however, we welcomed Mrs. Nelle S. Chase as our new housemother. Mother Chase lived up to our highest expectations and has gained the love and admiration of the entire chapter.

Officers for the year consisted of Bill Harrison,

Commander, and Jim Maynes, lieutenant commander. John Switzer was recorder and Clyde Gibbs was treasurer. Stewart Carson was in charge of social functions.

The brothers are looking forward to next year with high hopes that it may be as successful as the previous one has been.



Mrs. Chase,
Housemother

Sigma Nu

ROY BELL
STEWART CARSON
GEORGE CARTER
JOHN CONNIE
BOB CROST



FREDERICK
C. C. GREEN
DUCK CURRIE
JOHN SA. DE MISTO
GUY DICKENS
BOBBY EMERY



CLYDE GIBBS
BILL HARRISON
BOB HAZARD
JERRY HENDER
LESLIE KRISTENSEN



JIM MAYNES
HERBERT NEHR
DUCK NICHOLS
J. W. PILES
AL RUSSELL



VALLIE SHOULTS
FRED SMITH
BILL SPEAR
GARLAND STROTHER
JUNIOR SUMMERVILLE



JOHN SWITZER
PERRY WISS
ROY YOUNG
JOHN YOUNGBLOOD



Independent Society



John Egan
Alexander
Borishow
Lucy Borwick
Lucy Bowles
Jack Brier

Miss Lou Byles
Charles Cowell
Eugene Dwyer
Francis Dwyer
Lillian Evans

Samuel Evans
Alice Evans
Sara Evans
Margaret Evans
Samuel Evans

Francis Galt
Margaret Galt
Alice Hill
Carol Grace Hill
Gordon Hill

Don Henderson
Doris Hill
Mary Lee Hill
Cassius Johnson
Gladys Johnson

Eric Johnson
Karin Johnson
Ellen Kennedy
Max Marie Knapp
Stan Lackey

Independent Society

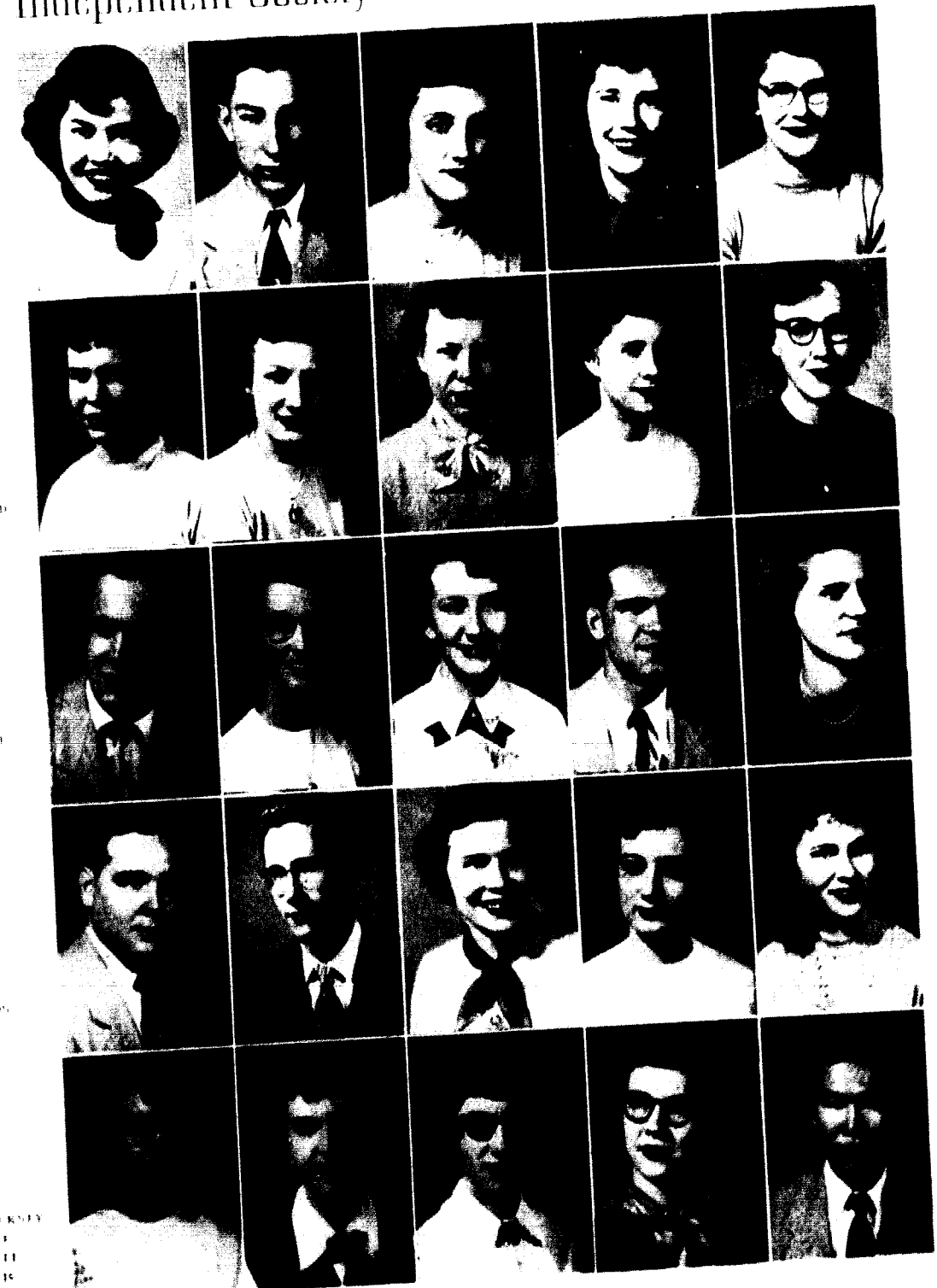

Jean Lasse
Charles Lomas
Mary McCoy
Teddy MacGillivray
Pat Murray

Jacqueline Moore
Margaret Moore
Betty Jean Moonbeam
John Moore
Barbara Pollard

John Powell
Mary Betty Price
Joan Payne
John Payne
Dorothy Ramsey

Ronald Ross
Roy Rutter
Dorothy Rowley
Nancy Shepard
Garry Stewart

Betty Jean Stearns
Cedric White
Alice Whitwell
Betty Jo Willis
Lawrence Withers



First row: Mrs. Vernon Case, Mrs. Bob Goeptert, Mrs. Carl Black, Mrs. Ballard Blount, Mrs. Bob Weigel. *Second row:* Mrs. Harry Higgins, Mrs. Jerry Pitney, Mrs. Bob Adams, Mrs. William Means, Mrs. Harvey Reed. *Third row:* Mrs. Marquis Brown, Mrs. Leopal Day, Mrs. Sam Flunt, Mrs. Dick Stewart. *Fourth row:* Mrs. E. M. Derwacter, Mrs. David Boyd, Mrs. S. E. Moore, Mrs. Paul Epps, Mrs. Neil Robbins, Mrs. Keith Reynolds.

Gamma Beta Nu members are infrequently seen on the campus, because most of their activity is behind the classroom scene. Composed of the wives of ministerial students, this organization, with the motto, "Wives work to help husbands win," carries on a varied program. Mrs. E. M. Derwacter is the sponsor, and the officers include: Jackie Goeptert, president; Donna Weigel, vice president; Faye Blount, secretary; Winnie Case, treasurer; Marie Black, historian.

Front row: Marjorie Foster, Cheri Clark, Charlene Kurth, and Dotty Kilpatrick. *Back row:* Diane Doane, Catherine Bates, Shirley Fuqua, and Marlene Anderson.



Seated: Diane Doane, Miss Catherine Bates, Teresa Eighmy, Marlene Anderson, Donna Games, Pat Cooper, Connie Hawk. *Standing:* Melba Burris, Barbara Carey, Nancy Dougherty, Suzanne Wolfe, Ellen Kennel, Georganna Grahl, Dottie Kilpatrick, Carolyn White.

Big Sisters are selected each year to welcome the new girls on their arrival at college and later to help them adjust academically and socially. Following the spring training program, each Big Sister is assigned several new girls as Little Sisters. Most of our responsibilities are simple, but we feel they are necessary to make a girl feel at home in her new surroundings. We strive to help with problems and to act literally as a "big sister" would.

Phi Sigma Iota, national honorary romance language fraternity, established its Phi Theta chapter on the William Jewell campus April 19, 1945. The purpose is to encourage high scholarship and individual research in the field of romance languages. Membership requirements are a "B" average and enrollment in third year French or Spanish. Officers were Dea Wolfe, president; Ruth McDaniel, secretary-treasurer.

Ed Nolt, Suzanne Wolf, Margaret Grahl, and John Constantz sing at Christmas assembly sponsored by Phi Sigma Iota. A Mexican pinata hangs in the background.

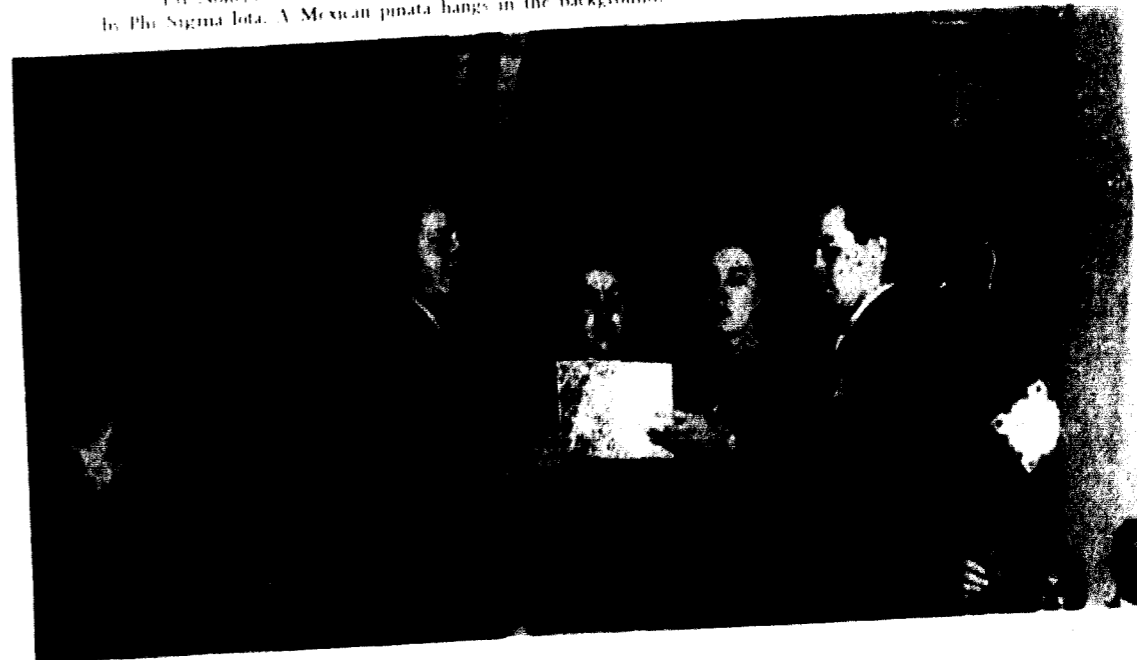

The William Jewell Band

in its third year of activity enjoyed a most successful term. The fall semester was devoted to football games, the band playing at all home games and making trips with the team to St. Joseph and Warrensburg. The big parade at Homecoming found the band in the leader's spot, and many pep chapel programs were built around the band.

The second half of the year saw a change in the character of the activity, with emphasis on concert work, and no more marching appearances. The season was highlighted by several trips to Kansas

growth the band has made and the place it has found for itself in the many activities on the campus.

Directed by Mr. Edward Lakin, the membership, with their instruments, includes the following: Flutes—Joann DeLozier, Suzie Lackey, Phyllis Mawson. Oboe—Rosemary Harrell. Clarinets—Donald Crain, Ronald Crain, Lois Daniel, Linda Hardy, David Hoy, Dee Lewis, Jean Seaman, Alice Whitwell. Alto Clarinet—Ann DeBoard. Bass Clarinet—Rachel Lowman. Bassoon—Jean Oldham. Alto Saxophones—Robert Meade, Norma Mull. Tenor Saxophone—Charles Davison. Baritone saxophone—Leopal Day. Horns—Daisy



City and other nearby towns where concerts were given in high schools. The climax of the season was reached with the presentation of the third formal concert in Gano Chapel in April.

Other events on the calendar of the band were the many basketball games where the Pep Band did their bit to urge the team to victory, and the out-door concert played on the steps of Jewell Hall.

Several new instruments were added to the inventory of the department this year, and the band now boasts a well-balanced instrumentation. We find justifiable reason to be proud of the consistent

Hancy, Mary Lee Hyde, Isola Morris, Phyllis Rose. Cornets—Martha Chrisman, Clyde Gibbs, Charles Loomis, Dick O'Dell, Thomas Raisner, Lee Stallings, Larry Zahnd. Trombones—Jerry Abbott, Danny Eberts, Robert Horn, Harold Spidle, Keith Winterowd. Baritones—Richard Byrne, Jim Maynes, Howard Murphy. Basses—Spencer Bailey, Allen Keathley, Harold McGuire, Richard Ramage (drum major). Drums—Eddie Dixon, Robert Murch. Tympany—Reba Riggins. Majorettes—Rosetta Claycomb, Georgia Newton, Dorothy Royston, Betty Wilson.



Seated: Rod Colran, Joyce Allmon, Rachel Lowman, Rene Miller, Wayne Webb, Neal DeShon, Ann Wadley, Shirley Stephens. *Standing:* Nancy Gilmore, Rosemary Hogan, Fred Kirby, Marnelle Carlin, George Chrisman, Ramona Miller, Carol Schwarzenholz, Etha Overstreet, Phil Cushman.

The Art Club. The thirty one members have proved useful around the campus as well as talented. The club was responsible for advertising football and basketball games, plays, Focus Week; for Homecoming decorations and backdrops for plays and talent shows.

The organization develops the interest of members through its trips to the Nelson Art Gallery and Kansas City Art Institute.

Sigma Tau Delta These are the initial letters of the words Sincerity, Truth, Design, the ideals whose fulfillment is sought by the creative writing fraternity.

Mu Beta Chapter of Sigma Tau Delta was revived last year under the sponsorship of Mr. Austin Edwards.

First row: Marlene Arnold, Anita McPike, Rene Miller, Sherrill Thrauball, Georganna Grabl. *Second row:* Miss Virginia Rice, Diane Doane, Lavona McKinney, Bardena Barnes, Nancy Gilmore, Jean Seaman, Mary Ann Moore, Dr. Carver. *Third row:* Bill Hays, Jim Swinchart, Walter Givens, Bob Quinn, Clarence Finley, Bob Drury, Darrell Link, Mr. Edwards. *Fourth row:* George Dooles, Don Greiker, Dick Harriman, Jerry Potts.





First row: Miss Bowman, Melba Burris, Fay Thrasher, Shirlee Osborne, Mildred Gash, Anita McPike.
Second row: John Schmidt, Glen Zahnd, Myron Clark, Clarence Finley, Tom Raiser, Paul Epps. *Third row:* Bob Coleberd, Dick Byrne, George Dooley, Phil King, Ed Gaul.

Pi Kappa Delta stands for three Greek words meaning "The art of persuasion, beautiful and just." In more practical everyday language, it stands for the debate and other intercollegiate speech activities of college students.

Missouri Delta Chapter came to the campus in 1922, but William Jewell had a forensic tradition before that, dating back to the first intercollegiate oratory contest in 1875.

Through its system of awards, with a diamond-studded key for highest achievement, Pi Kappa Delta spurs student speakers to high endeavor. Beginners move from the degree of fraternity through those of proficiency and honor to special distinction in one or more orders: oratory-extemp, or debate-discussion. The local chapter has four members eligible for special distinction and the diamond key.

This year's activities have included several audience debates, participation in seven tournaments, and sponsorship of our own annual invitational

debate meet, attended by fifty teams. Highest honors came at the state tournament held at Warrensburg, when three William Jewell debate teams won ratings of Superior (first), one an Excellent (second), and a fifth team won three out of five debates. Individual speakers received three Superiors in Extemporaneous speaking (George Dooley, Robert Drury, Ed Gaul); two Superiors in poetry reading (Dick Harriman, Mary Lou Riggs); a Superior in original poetry (Dick Harriman having won this state event two successive years); two Excellents in oratory (Dooley, Drury); and an Excellent in discussion (Clarence Finley).

Competing with 130 other colleges, William Jewell members attended the biennial PKD tournament at Kalamazoo, Mich., in the spring and came home with two Excellents and three Goods (third).

At the University of Iowa Student Intercollegiate Conference on World Affairs, William Jewell teams (Dooley, Finley; Gaul, Byrne) won six out of eight

debates with Excellents in public speaking, extemp, and discussion. This was one of the leading records among the seventeen colleges and universities participating.

A special PKD event is the sponsorship of the annual Intramural Speech Festival. This is designed to interest more students in speech activities, and provides cups for winning organizations, medals and certificates for individual winners. Judged by faculty members and friends from Liberty, this year's contest, which ended with a tea for all participants, saw BSO take first place, Lambda Chi

Alpha second, and Independent Society third. Individual winners were: Oratory, David Dye and Dick Byrne (tie); Extemp, Fred Kirby; After-dinner-speaking, Marjorie Foster; Selected poetry, Dick Harriman; Original poetry, Cora Lou Brown. Officers leading the group were: President, Clarence Finley; vice president, Glen Zahnd; secretary-treasurer, Bob Drury. PKD also claims several faculty members: Miss Bowman, the adviser; Mrs. Nelson, Mrs. Zillman, Prof. Harvey, who served as adviser and debate director for twenty-five years, and Prof. Harvey Thomas.

Rare to go to the state tournament, this group of speakers acquitted themselves well. *First row:* Carolin White, Diane Doane, Melba Burris, Fay Thrasher, Shirlee Osborne, Mrs. Bowman. *Second row:* John Schmidt, Bob Drury, Don Cram, David Dye, Bob Quinn. *Third row:* Dick Harriman, Dick Byrne, George Dooley, Clarence Finley, George Frahm.





First row: Rosa Jane White, Linda Hardy, Melba Burris, Rene Miller, Miss Virginia D. Rice, Myron Clark, Mary Lou Riggs, Marion Foster, Dorothy Kilpatrick, Judy Taylor. *Second row:* Rosemary Harrell, Ramona Miller, Joyce Allmon, Carol DeLapp, Dixie Sanders, Charlene Kurth, Sherrill, Thraikill, Sandra Sutton, Edna Mortimer, Jane Williams. *Third row:* Jean Winkler, Ron Tobey, Dick Byrne, Phil King, Jerry Abbott, Dick Harriman, George Doodles, Bob Quinn. *Fourth row:* Glenn Zahnd, Anita McPike, Jim Swinchart, Dick Albrecht, Bill Clark, Jerry Southard, Charles Newlon, Jon Paston, Bob Woodruff, Don Willhoit.

The William Jewell Players' season of 1952-53 consisted of two well known costume plays, each with a Scandinavian flavor: the first, a stage favorite from the last decade, Van Druen's "I Remember Mama"; the second Shakespeare's great tragedy, "Hamlet."

The season began auspiciously with the college buying and installing lighting and stage equipment which make possible more effective production of plays requiring a complicated light plot and multiple staging. The night of November 13, when the curtain rose on "I Remember Mama," the light technician, Bill Hays, and the director, Virginia D. Rice, had the satisfaction of realizing the results of adequate area lighting and the control of all lights through new spotlights, border lights, and a large powerstat dimmer.

In the first play much new talent was discovered among the freshmen pledge members of the Players, including Dixie Sanders, Richard Byrne, Dick Albrecht, Rosemary Harrell, Jerry Southard, and Jane Williams. Other important members of the cast, seen in previous years, were: Mary Lou Riggs, Shirlee Osborne, Sherrill Thraikill, and Ron Tobey.

Hays and Pat Cooper as lighting and stage managers respectively, worked with Mr. Edwards. Members of the Shakespeare class and Players assisted with production details.

The student-directed one-act plays have been presented this year before several high schools and community groups. These plays were directed by Richard Byrne and Richard Harriman.

The Players' smorgasbord dinner and dessert

at Mother Short's Tea Room formally closed the season's activities. Miss Lucille Burton, a well-known teacher and director of Kansas City, spoke to the group on the Modern French Experimental Theater and read from a one act play.

The officers of the William Jewell Players serving this year were: President, Myron Clark; vice-president, Bill Hays; secretary-treasurer, Mary Lou Riggs; business manager, Myron Clark.



Right: Stewart Carson and Dottie Kilpatrick, "Hamlet" leads, study Shakespeare volumes.



Left: Bob Drury, Cora Brown, Stewart Carson in scene from "Hamlet." *Right:* Rosemary Harrell, Dixie Sanders, Ron Tobey, Shirlee Osborne, Jerry Southard, and Dick Albrecht in scene from "I Remember Mama."



Jim Berry, Shirley Stephens, Lila Wyss, and Bill Wilson discuss layout problems.

The Tatler Staff worked harmoniously this year to compile and plan the 1953 Tatler.

Bill Wilson, managing editor, led his staff of assistant editors consisting of Lila Wyss, Shirley Stephens, Dick Albrecht, and Margaret Miller to the completion of this year's book.

The business transactions were handled by Betty

Jones and assistants: Greg Hansen, Martha Yancey, and Pat Guymon.

Tatler Revue was another great success as a result of the direction and planning of Joan Sherill and Harold McGuire. Special thanks go to Pat Roye, Nancy Dougherty and Bill Hays for their aid.

As the year draws to a close the editor and his staff wish to thank everyone who has helped in the production of the 1953 Tatler.

BILL WILSON, Editor



BETTY JONES, Business Manager



Jim Swinchart, Gordon Johnson, and Bob Colebird work on Student layout.

The William Jewell Student, published regularly for fifty nine years, is the official organ of the student body, and makes its appearance twice a month. This year's business manager, carried over from last year, and the two editors, one for each semester, had a high mark to reach, for The Student received a plaque denoting first place, as best newspaper in its class, at the spring contest of the Missouri College Newspaper Association last year.

Staff members come from two sources: volunteers, and members of the journalism class. Throughout the two semesters, this group has included: Associate editors — Jim Waters, Gerry Baker, Donna Fromm; assistant business managers — David Hoy, Spencer Stoner; Sports — Tom Reno, Larry Zahnd, Jr. Summerville, Cheri Clark, Jim Johnson; Features — Mary Ann Nance, Bill

Hollis, Melba Burris, Marlene Andersen; Circulation — Bill Baker, Jerry Pillow; Proofreaders — Dottie Kilpatrick, Gladys Jacobson, Joy Bergman; Reporters — Paul Bellington, Mary Lou Bryan, Ned English, Gordon Johnson, Jim Swinchart, Marlene Arnold, Joann DeLozier, Marjorie Foster, Barbara Moore, Judy Taylor.

*BOB COLEBIRD
Second semester Editor*



*JAN WINKLER
First Semester Editor*



*DAVE MOORE
Business Manager*





First row: Fred McBurney, Darrell Link, George Hoeh, Jeanne Garrett, Temp Thomas. *Second row:* Dr. Coer, Dick Lark, Colleen Crowley, Ellen Kennedy, Mary Jane Conant, Donna Gaines, Miss Olive Thomas. *Third row:* Charles Wengert, Bob Schowengerdt, Don Spencer, Ron Bell, Leopal Dav, Don Jones.

Beta Beta Beta has standards which stimulate superior scholarship, encourage scientific investigation, and help each member find his place in the field of biology.

Highlights were a visit to Midwest Research Institute in Kansas City, and an address by Dr. Adelman, eminent chest surgeon. Now Tri Beta is helping develop the arboretum being prepared in the conservation demonstration area north of Melrose.

First row: L. O. Jones, Dave Rowland, Harold Ashby, Walt Grayum, Bob Woodruff, Charles Jacobson. *Second row:* Russ Simmons, George Murray, Art Bergman, Ray Kurck, Phil Cushman, George Hoeh, Charles Geilker.



Front row: Charles Jacobson, Alexander Boltmew, Prof. LaFrenz, Dr. W. A. Hilton, Mr. Lovan, and William C. Holt. *Second row:* Bob Woodruff, Walt Grayum, Charles Geilker, George Hoeh, and David Bunch. *Third row:* Dave Rowland, Ray Kurck, Art Bergman, Phil Cushman, and John Barth.

Sigma Pi Sigma, founded in 1921 at Davidson College, is the national honor society in physics. The William Jewell Chapter which was chartered in 1939, is the twelfth oldest of the Society, which is composed of eighty chapters in leading colleges and universities.

Meetings during the year were held at least once each month. Visiting speakers included Dr. R. E. Rundle of Iowa State College, and Mr. E. E. Lovan, instructor at the Central Radio and Television School, Kansas City, who was the principal speaker at the annual banquet. Papers were given by Charles Don Geilker, Walter Grayum, and George Hoeh before the Missouri Academy of Science, held April 25 at Missouri Valley College. Visits were made to the KCMO transmitter and the Midwest Research Institute, and to various IRE meetings in Kansas City.

The outstanding event of the year was the

Physics Fair, held March 30. Each member gave a demonstration lecture on some experiment that he had worked on during the year. On March 25 a television program of physics demonstrations was presented over WDAF-TV by Walter Grayum, Charles Don Geilker, and Dr. W. A. Hilton. They were also interviewed by Tony Chapp of WDAF-TV in connection with the Physics Fair. About 500 persons attended the Fair.

Officers for the year were: Charles Jacobson, president; David Bunch, vice president; Alexander Boltmew, secretary treasurer. Other members include: Raymond Kurck, David Rowland, Phil Cushman, Professors E. A. Morrow, L. O. Jones, D. V. LaFrenz, and H. R. Godtriaux; J. E. Lovan, John Nowell, Dr. E. G. Edson, and Dr. W. A. Hilton. Associates include: Charles Don Geilker, Walter Grayum, Robert Woodruff, George Murray, George Hoeh, Art Bergman, John Barth.



First row - Dr. Robb, Anita McPike, Ron Tobey, Bill Vanderlaag, Rosa Jane White, Professor Truex.
Second row - Floyd Marriott, Larry Zahnd, Dallas Divelbiss, George Thobey, John Powell, Bob Coleberd, Dick Tobias, Danny Liberty.

The Economics Club is a student organization to promote and inspire personal research and observation in the field of economic activity outside the classroom. Among the sponsored activities are field trips to economic institutions, selected films, discussion groups, and an annual banquet. The faculty advisors are Dr. Robb and Professor Truex. Officers were: Dallas Divelbiss, Ron Tobey, and Bill Vanderlaag.

Pi Gamma Mu on the William Jewell campus is an organization which grants recognition to those students who have achieved high scholarship in the field of social science. It is a member of the National Honor Society, Pi Gamma Mu, incorporated. Membership is composed of those students who have reached their junior year, have credit for two years work in social science, and have maintained a "B" average in all courses.

First row - Loretta McDonald, Barbara Garey, Bob Coleberd, Betty Wilson, C. Willard Smith. *Second row* - Norma Shearer, Georganna Grahl, Rosa Jane White, Linda Hardy, Glen Zahnd. *Third row* - Ward Traylor, Doris McWilliams, Phil King, Anita McPike.

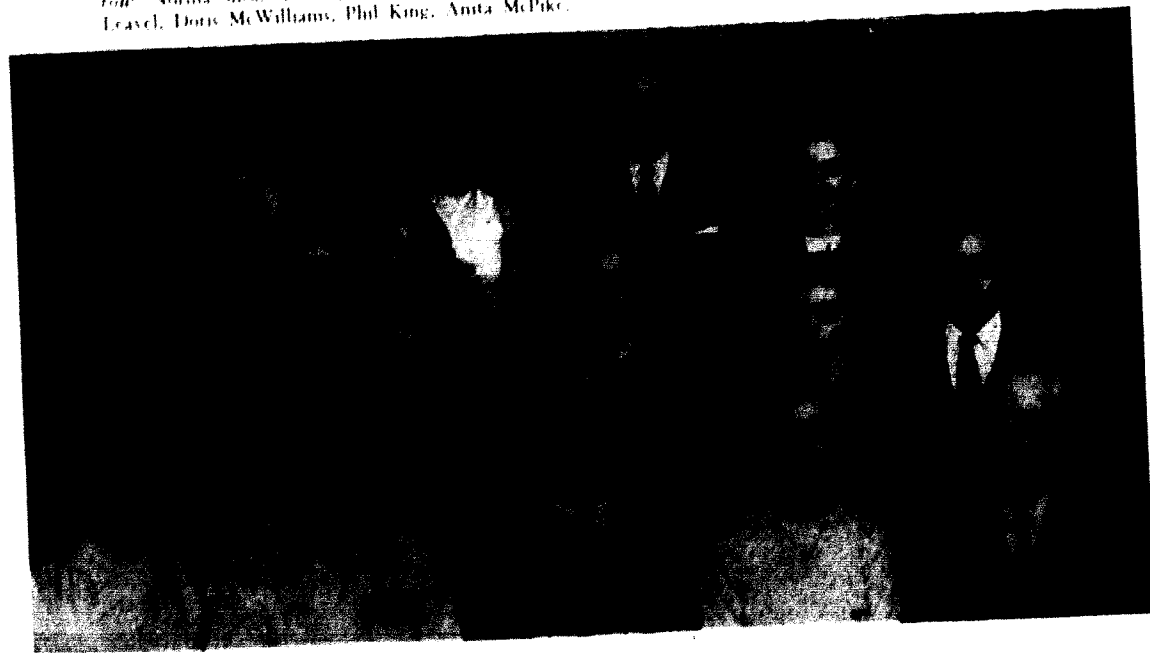

First row: Donna Gaines, Linda Hardy, Shirley Erickson, Arvilla Neel, Rosa Jane White, Marlen Graves, Norma Shearer, Mary Lou Bryan. *Second row*: Doris McWilliams, Betty Wilson, Georganna Grahl, Dotie Kilpatrick, Sherrill Thralkill, Betty Jones, Jean Weaver. *Third row*: Barbara Garey, Nancy Dougherty, Tom Raisner, Pete Yangas, Jerry Potts, Phil King, Jim Swinchart. *Fourth row*: Harvey Thomas, Glen Zahnd, Diane Doane, Grace Easnacht, Jaurenne Moore, Jean Seaman, Barbara Fleet, Dea Wolfe.

Psychology Club was under the guidance of Pete Yangas, president; Jack Bruns, vice president; Jaurenne Moore, secretary; Tom Raisner, treasurer; and Marlene Anderson, program committee chairman.

The club is interested in and concerned with any effort which leads to good mental hygiene for the general public. The society includes those who maintain a high scholastic average in psychology as well as other subjects.

Phi Alpha Theta national history honor fraternity, has located its Beta Gamma Chapter at William Jewell, as one of more than seventy chapters in colleges and universities.

Requirements for membership are the highest of any on the hill. A member of Phi Alpha Theta must have a "B" average in all courses and a "B plus" average in all history courses.

Officers were: Hubert Byrd, Floyd Crenshaw, Lee Porter, and Bob Coleberd.

First row: Susa Calvert, Floyd Crenshaw, Bob Coleberd, Hubert Byrd, Lee Porter, Betty Wilson. *Second row*: Dr. Walfkill, General Parker, Dr. U. R. Pugh, Bill Peters, Don Baker, Clarence Embrey.





Left to right: Sally Updike, Jacqueline Jenkins, Fred Willis, Mrs. Willis, Mary McCoy, Tom Reno.

The Snack Bar, located on the first floor of Old Fly, is a place where students often congregate. It is a popular spot for those who want a quick breakfast before their 7:50 class, or prefer to talk leisurely over a cup of coffee, or eat an afternoon snack in the middle of a busy day. Hot lunches and suppers are also served to students and faculty members.

Mrs. Irma Willis is the manager who prepares the food and keeps things running smoothly. Her right hand helpers are Mrs. Edith Thrasher and Mrs. Sally Updike. Several students work in this amiable atmosphere.

Sharon Mitchell, Betty Jones, Martha Chrisman, Mary Lou Riggs, Phil Smith, Roy Lucas.



Co-op Book Store is a familiar meeting place for both students and dogs. The Store serves the students all through the year. Here the students buy books, pencils, notebooks, decals, pennants, and even an occasional belt buckle. The co-op has been an institution on the Jewell campus for the past forty five years.

The management of the book store this year was divided between Jim Martin and Preston Lucas. Mr. L. O. Jones acted as faculty advisor to the group.

A new feature of the book store this year was its expanded field of merchandise.



First Lady

MISS DIANE DOANE of Sioux Falls, S.D., was co-chairman of Focus Week, and is national vice-president of the Baptist Youth Fellowship. A major in speech, she is an active member of F.O.P., Y.W.A., B.S.U., the Psychology Club, Sigma Tau Delta, and the Independent Society. She was elected to *Who's Who* last fall.



Colonel Alexander Doniphan

JOHN GORDON BARTII of Kansas City was co-chairman of Focus Week, is president of the Senior Class, member of the Student Senate, and was chosen for *Who's Who* last fall. He belongs to Theta Chi Delta, Sigma Pi Sigma, B.S.U., and the Independent Society.

Tatler Queen



MISS DONNA RADKE, *St. Joseph, Mo.*



First Princess
MISS SHIRLEE OSBORNE
Bates City, Mo.



Second Princess
MISS SUSAN FECHNER
Unversaty City, Mo.



Homecoming Attendant
MISS ELAINE CUMMINS
Kansas City, Mo.



Homecoming Attendant
MISS MARILYN COLLIER
Liberty, Mo.

Homecoming Queen



MISS JOAN SHERRILL, *Charleston, Mo.*

Football Queen



MISS MARTHA JOHNSON, *Kansas City, Mo.*

Basketball Queen



MISS JANE WILLIAMS, *St. Louis, Mo.*



FOOTBALL ATTENDANT
MISS PHYLLIS ROGERS, *Kansas City, Mo.*



FOOTBALL ATTENDANT
MRS. LAURAL HOMICK, *Kansas City, Mo.*

BASKETBALL ATTENDANT
MISS GERRY BAKER, *Kansas City, Mo.*

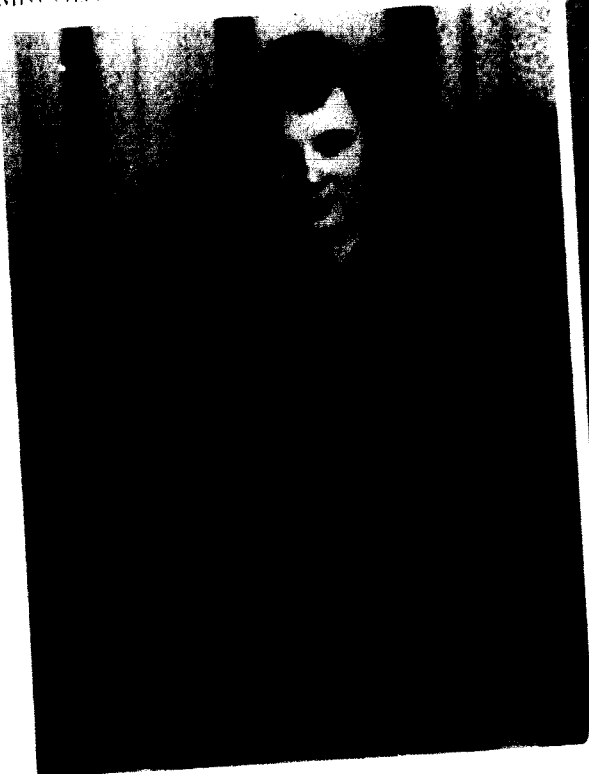

BASKETBALL ATTENDANT
MISS PAT PIBURN, *Liberty, Mo.*

Index

GENERAL

Abbott, Jerry 51, 89, 100, 104
 Adams, Bert 49, 75, 76, 80
 Adams, Letha 49, 78
 Adams, Robert 28, 75, 80
 Adams, Mrs. Robert 98
 Adkisson, Mary Belle 51, 83
 Aldeen, Joe 51, 80
 Albrecht, Dick 46, 93, 104, 105
 Allcorn, Donald 51, 80
 Allmon, Joyce 51, 87, 101, 104
 Almond, Normalene 51, 87
 Anderson, Marlene 46, 78, 79, 98, 99
 Arnold, Marlene 79, 85, 101
 Ashby, Harold 28, 73, 108

Bayley, Spencer 100
 Baker, Bill 51, 93
 Baker, Don 111
 Baker, Geraldine 51, 79, 85, 120
 Baker, Warren 58
 Barbour, Joe 65
 Barnes, Birdena 28, 79, 101
 Barth, John 28, 74, 75, 76, 96, 109, 113
 Bayert, Dave 58
 Bearce, LeRoy 49
 Beckner, Bill 46
 Bell, Ron 46, 58, 65, 68, 77, 95, 108
 Bellington, Paul 28, 78, 80
 Bennett, Bob 51, 89
 Benson, Fred 67, 68
 Bergman, Art 46, 58, 68, 76, 89, 108, 109
 Bergman, Joy 51, 78
 Berry, Jim 93, 106
 Betts, Diane 46
 Black, Carl 28, 80
 Black, Mrs. Carl 98
 Blackburn, Eleanor 46, 78, 79, 85
 Blount, Ballard 49, 74, 91
 Blount, Mrs. Ballard 98
 Bobbitt, Charles 69, 65, 68
 Bolen, Merlyn 51, 80
 Boltmew, Alexander 28, 109
 Boone, Barbara 46, 83
 Boone, Eldon 46, 80
 Bowen, Don 46, 58, 68, 89
 Bowling, Lucy 49, 78, 79, 96
 Boyd, Mrs. David 98
 Boyer, Rex 46, 58, 93
 Boyles, Lyle E. 65
 Brandom, Ann 28, 87
 Brock, Edgar 51
 Brock, Ruth 49, 69, 85
 Brown, Charles 49, 93
 Brown, Cora 46, 87, 105
 Brown, Coy 46, 58, 68
 Brown, Marquis 29, 80
 Brown, Mrs. Marquis 98
 Brown, William 49, 70, 91
 Bruns, Jack 49, 65, 68, 80, 96
 Bryan Mary Lou 46, 78, 96, 111
 Bryan, William 46, 93
 Bunch, Albert 49
 Bunch, David 29, 80
 Bunch, James 80, 109
 Buren, John 46, 60, 62, 64
 Burris, Melba 29, 79, 72, 76, 79, 87, 99, 102, 103, 104
 Bury, Leon 46, 89

Butts, Barbara 51, 79, 83
 Byrd, Hubert 29, 111
 Byrd, Vivian 51
 Byrne, Richard 51, 100, 102, 103, 104

Calvert, Susie 49, 78
 Carlin, Marinelle 51, 101
 Carpenter, Lewis 49, 67
 Carroll, Allan 60, 64
 Carson, Stewart 46, 95, 105
 Carter, George L. 51, 68, 95
 Case, Winifred 49, 98
 Cecil, Earl 51, 64
 Chambers, Art 60, 61
 Chaney, Don 51, 91
 Chaney, Lou 29, 65, 68
 Chrisman, George 51, 79, 91, 101
 Chrisman, Martha 49, 87, 100, 112
 Clark, Bill 51, 89, 104
 Clark, Cheri 98
 Clark, Myron 46, 74, 93, 102, 104
 Claycomb, James 49, 80
 Claycomb, Rosetta 51, 85, 100
 Clem, Robert 46, 66, 67, 68
 Closson, Theodore 29, 80
 Coffing, Barbara 46, 87
 Colberd, Bob 29, 73, 78, 89, 102, 107, 110, 111
 Cohn, Jim 58, 68
 Collier, Marilyn 29, 87, 116
 Conant, Mary Jane 46, 85, 108
 Conner, John 39, 58, 95
 Conway, Al 57, 58, 64, 68
 Constantz, John 41, 99
 Cook, Barbara 51, 83
 Cook, Tom 39, 56, 58
 Cooley, Dan 51
 Cooper, Howard 39, 93
 Cooper, Pat Patterson 46, 72, 77, 85, 99
 Cordes, Bill 41, 80, 91
 Couch, Pat 39
 Cox, Walter 41
 Cran, Donald 41, 77, 93, 109, 103
 Cran, Ronald 41, 93, 109
 Crawford, Ray 80
 Crenshaw, Floyd 49, 80, 111
 Crenshaw, Shirley 46
 Crockett, John 51, 58, 68, 89
 Crouse, Bob 51, 95
 Crouthers, Joe 65
 Crowley, Colleen 39, 79, 96, 108
 Culbertson, Frederick 46, 95
 Cummins, Elaine 46, 79, 83, 116
 Cureton, Dick 51, 95
 Cushman, Phil 39, 101, 108, 109

Daniel, Lois 51, 96, 100
 Daniels, Julian 31
 Davis, Dean 46, 89
 Davis, Dick 51, 93
 Davis, Gene 46, 80
 Davison, Charles 46, 80, 100
 Day, Leopal 39, 109, 108
 Day, Mrs. Leopal 98
 DeBoard, Ann 51, 69, 100
 DeLapp, Carol 51, 69, 87, 104
 DeLozier, Joann 51, 109
 DeMint, John 51, 95
 Derwacter, Mrs. F. M. 79, 98
 DeShon, Neal 31, 80, 101
 Ditenhafer, Bill 51, 60, 65
 Dovelbiss, Dallas 31, 110
 Dovelbiss, Gil 51, 58, 60, 65, 68, 95
 Dixon, Eddie 51, 109
 Doane Diane 31, 76, 78, 79, 96, 98, 99, 101, 111, 113

Dooley, George 31, 73, 76, 91, 101, 102, 103, 104, 110
 Doubledee Harold 47, 58, 65, 68, 93
 Dougherty, Nancy 31, 72, 74, 76, 77, 83, 99, 111
 Drury Robert 31, 101, 103, 105
 Durie, Mary Anne 31, 87
 Dustman, Bob 47, 89
 Dye, David 51, 79, 91, 103

Eaton, Donnie 51
 Eberts, Danny 41, 91, 100, 110
 Edson, Joyce 39
 Eghmy, Theresa 47, 78, 79, 96, 99
 Elias, Bill 47, 64
 Emery, Jerry 52, 60, 95
 Eppinger, Paul 47, 66
 Epps, Paul 102
 Epps, Mrs. Paul 98
 Erickson, Al 64
 Erickson, Shirley 32, 79, 96, 111
 Essex, Allen 53, 96
 Euritt, Bob 52, 60, 62, 64, 89

Fancher, James 41
 Fasnacht, Grace 32, 69, 83, 111
 Fechner, Sue 52, 79, 96, 115
 Ferril, Emmy 41, 69, 79, 74, 77, 83
 Ferril, Norma 32, 83
 Finley, Clarence 41, 77, 91, 101, 102, 103, 111
 Finter, Charles 47, 80
 Fisher, June 47, 69, 85
 Fisher, Robert 58
 Fleet, Barbara 41, 111
 Flint, Mrs. Sam 98
 Forderhase, Earl 41, 76
 Forsen, Shirley 41, 78, 79
 Foster, Dick 58, 68
 Foster, Marjorie 41, 78, 79, 96, 98, 104
 Frahm, George 41, 80, 103
 Franks, Ray 54, 64, 89
 Fries, Jim 47, 89
 Frieven, Wallace 47, 89
 Fromm, Donna 47, 69, 85
 Funk, Sue 47
 Fuqua, Shirley 41, 79, 78, 79, 96, 98

Gaines, Donna 32, 72, 79, 96, 99, 108, 111
 Gardner, Leroy 52, 64, 80
 Garey, Barbara 32, 72, 74, 75, 76, 79, 83, 99, 110, 111
 Garrett, Jean 108
 Garrettson, Don 52, 89
 Gash, Mildred 32, 77, 87, 102
 Gaul, Ed 47, 91, 102
 Geiker, Charles 47, 101, 108, 109
 Geiss, Harold 47, 65, 66, 68
 Gibbs, Clyde 42, 95, 109
 Gilmore, Nancy 47, 84, 101
 Goepfert, Mrs. Bob 98
 Golden, Dan 58, 66, 68
 Goodman, Dean 64
 Goshkodera, Walter 42, 76, 80
 Grahl, Georgeanna 32, 72, 99, 101, 110, 111
 Grahl, Margaret 99
 Graves, Marilyn 42, 78, 79, 96, 111
 Gravlee, Jack 52, 80
 Gray, Joan 47, 85
 Grayum, Walter 101, 108, 109
 Grimes, Earl 52, 60
 Guemple, John 32
 Guymon, Pat 47, 83

Halford, Dick 52, 89
 Hampton, Jerry 42, 58, 68, 89
 Hampton, Paul 33
 Haney, Daisy 100
 Hansen, Gregory 42, 93
 Happy, Jim 33, 57, 58
 Harding, Dwain 47, 65
 Hardy, Linda 42, 79, 87, 100, 104, 110, 111
 Harrell, Rosemary 52, 83, 100, 104
 Harriman, Richard 33, 73, 76, 91, 101, 103, 104
 Harris, Carol Ginn 47, 96
 Harris, Dec 47
 Harris, John 42, 80, 91
 Harris, Ted 33, 75, 80
 Harrison, William 47, 75, 77, 95
 Haselhorst, Lorraine 52, 85
 Haskey, George 52, 65
 Hawk, Connie 33, 75, 78, 79, 96, 99
 Hawk, Joan 69
 Haynes, Don 58, 65, 68
 Hays, Bill 33, 93, 101
 Heiman, Norman 68
 Higgins, Mrs. Harry 98
 Hobick, Donna Coons 46, 120
 Hobick, Loral 59, 60, 61, 62, 64, 68
 Hodges, Devon 33, 80
 Hodges Lois Allen 33
 Hoch, George 42, 76, 78, 108, 109
 Hogan, Rosemary 47, 101
 Hogue, Ray 42, 59, 66, 68
 Holden, Dave 42, 80
 Hollenbeck, Don 42, 76, 80, 96
 Hollenbeck, Vera 47, 69, 78, 79, 87
 Hollis, Bill 52
 Holloway, Sue 52
 Holzapfel, Bob 47, 95
 Hooper, William 34
 Hopwood, Paul 42, 91
 Horn, Robert 52, 100
 Hosler, Harold 45
 Hos, David 42, 81, 96, 100
 Hubbard, Ron 52, 74, 75, 91
 Huddler, Jerry 42, 58, 68, 95
 Hudspeth Verhinda 52, 79
 Hughes, Gilbert 47, 81
 Hulitt, Bob 52
 Hyde, Mary Lee 47, 96, 100
 English, Ned 34, 77, 93
 Iley, Phil 52, 93
 Jackson, Bill 52, 65, 68
 Jackson, Don 52, 59, 64, 68, 89
 Jackson, Glen 52, 91
 Jackson, John 47, 59, 68, 89
 Jacobson, Charles 34, 96, 108, 109
 Jacobson, Gladys 47, 79, 96
 Jacobson, Louis 52, 96
 Jaques, William 47, 93
 Jones, David 52, 91
 Jenkins, Bill 42, 64, 89
 Jenkins, Gerald 42, 81
 Jenkins, Jacqueline 112
 Jewell, William 43, 65, 93
 Johnson, Freddie 52, 87
 Johnson, Gordon 34, 89, 106
 Johnson, Jim 48, 89
 Johnson, Kathie 43, 96
 Johnson, Martha 48, 118
 Jones, Betty 43, 83, 106, 111, 112
 Jones, Dwight 52
 Joslin, James 43
 Kay, Robert 52, 65
 Keathley, Allen 52, 81, 100

Kennedy, Ellen 48, 78, 79, 96, 99, 108
 Kiernan, Don 43, 74, 91
 Kilpatrick, Dottie 34, 72, 74, 76, 79, 98, 99, 104, 105, 111
 King, Phil 34, 89, 102, 104, 110, 111
 Kinslow, Janet 48, 79, 87
 Kirby, Fred 48, 70, 81, 91, 101
 Kirschner, Truceman 52, 95
 Kling, Bill 48, 60, 68
 Knapp, May Marie 34, 78, 79, 96
 Knick, Paul 52
 Knodel, Marlene 48, 69, 77, 85
 Krasnansky, Walter 43, 91
 Kurek, Ray 43, 91, 108, 109
 Kurth, Charlene 52, 69, 70, 87, 98, 104
 Lackey, Susie 42, 69, 79, 96, 100
 Lambert, Paul 60
 Lanham, George 59, 65
 Lantz, Melburn 43, 81
 Lark, Richard 48, 76, 108
 Lau, Fred 52, 93
 Lavin, Edward 60
 Leavel, Ward 34, 93, 110
 Lee, James 48, 60, 65
 Lettwich, Eugene 48, 81
 Lemen, Maurice 52
 Leo, Bob 45, 81
 Leong, Jean 35, 78, 79, 97
 Lewis, Dec 48, 91, 100
 Lank, Darrell 44, 67, 68, 76, 101, 108
 Loomis, Charles 52, 97, 100
 Lowman, Rachel 52, 87, 100
 Lucas, Preston 43, 112
 Luzenske, Frank 59, 65, 66, 68, 91
 Lyster, Loreta 48, 83
 Lyons, Bob 52, 93
 McBurney, Fred 35, 108
 McCagg, Shirley 52, 69, 79, 83
 McClain, Daryl 65
 McClanahan, Bill 68
 McGov, Mary 53, 78, 79, 97, 112
 McDonald, Loretta 43, 83, 110
 McFarland, Ruth 48, 85
 McGuire, Harold 43, 59, 89, 100
 McKann, Harold 43
 McKim, William 48
 McKinney, Lavona 35, 101
 McKnight, James 35
 McKipe, Anita 35, 75, 79, 87, 101, 102, 104, 110
 McWilliams, Dora 35, 79, 87, 110, 111
 Mansfield, Bill 52, 91
 Marriott, Floyd 35, 110
 Marquette, Trudy, 74, 97
 Martin, Daniel 43
 Mason, Ron 59, 66, 68
 Matthews, Wood 48, 93
 Mattox, Pat 48, 97
 Mawson, Phyllis 52, 69, 85, 100
 Maynes, Jim 48, 95, 100
 Mayo, Donald 52, 93
 Meade, Bob 36, 81, 100
 Means, William 43, 81
 Means, Mrs. William 98
 Meffert, Don 45, 65
 Merrell, Fred 48, 65, 68, 89
 Miller, Bill 48, 68, 74, 75, 89
 Miller, Judy 53, 83
 Miller, Margaret 48, 83
 Miller, Ramona 53, 87, 101, 104
 Miller, Rene 48, 77, 79, 87, 101, 104
 Mitchell, Sharon 43, 83, 112
 Mitchell, Willard 44

Moen, Iola 53
 Moles, Pat 44
 Moody, Marlin 48, 64, 68, 81
 Moore, Barbara 48
 Moore, David 36, 80, 107
 Moore, Juvenile 48, 79, 97, 111
 Moore, Margaret 48, 78, 79, 97
 Moore, Mary Ann 36, 85, 101
 Moore, Mrs. S. E. 98
 Moorshead, Iris 53, 79, 97
 Morris, Harry 48
 Morris, Isola 53, 97, 100
 Mortimer, Edna 36, 79, 79, 85, 104
 Morrow, Harold 53, 89
 Mull, Norma 53, 85, 100
 Muncy, Bob 49, 81
 Murch, Robert 100
 Murphy, Howard 36, 81, 100
 Murray, George 44, 60, 108
 Myers, John Francis 44, 60, 62
 Nance, Mary Ann 53, 87
 Neel, Arvilla 49, 74, 87, 111
 Neighbor, Bob 49, 93
 Nelson, Thomas 53, 79, 93
 Neth, Hubert 53, 95
 Newton, Charles 53, 104
 Newton, Georgia 53, 100
 Nichols, Douglas 53, 95
 Nield, Bob 59, 64, 68
 Nolte, Ed 99
 O'Dell, Bud 59
 O'Dell, Richard 53, 64, 89, 100
 Oldham, Jean 53, 100
 Olson, Jody 53, 83
 Osborne, Shirlee 49, 85, 102, 103, 115
 Overstreet, Etha 101
 Palmer, Gilbert 46, 93
 Pendleton, Warren 53, 69, 91
 Peters, Alice Hall 47, 78, 79, 96
 Peters, William 46, 81, 111
 Peterson, Barry 53, 79, 93
 Petty, Martha 49, 83
 Phillips, Paul 44
 Piburn, Patty 49, 69, 87, 120
 Pillow, Jerry 53, 81
 Pines, Mrs. Jerry 98
 Pitts, J. W. 49, 95
 Plymure, Dave 59, 68
 Pollard, Barbara 44, 78, 79, 97
 Porter, Lee 37, 75, 78, 81, 111
 Poston, Jon 53, 66, 89, 104
 Potter, Fred 60, 61, 63, 65, 68
 Potts, Jerry 37, 78, 93, 101, 111
 Powell, John 44, 76, 97, 110
 Price, Leslie 49, 81
 Price, Mary Belle 37, 78, 79, 97
 Proctor, Joe E. 81
 Pryor, Fred 53, 59, 68, 89
 Pryor, Joan 49, 78, 79, 97
 Proctor, Joe 44
 Putnam, Janet Bonner 46, 96
 Quinn, Robert 44, 81, 101, 103, 104
 Radke, Donna 44, 69, 79, 87, 114
 Raisner, Tom 49, 97, 100, 102, 111
 Ramage, Richard 53, 93, 100
 Ramsay, Dorothy 53, 79, 97
 Ranney, Del 44, 65, 66, 89
 Randell, Munro 49, 67, 68, 93
 Rasch, Ronald 97
 Rates, Pat 53, 79, 83
 Reed, Mrs. Harvey 98
 Reno, Tom 64, 112

Repetto, James 37, 81
 Reynolds, Mrs. Keith 98
 Rice, Elton 37, 81
 Riddle, Bill 49
 Riggins, Reba 53, 85, 100
 Riggs, Mary Lou 44, 79, 74, 83, 104, 112
 Ritzinger, Bill 37
 Robbins, Mrs. Neil 98
 Roberts, Barbara 53, 85
 Rogers, Nancy 49, 87
 Rogers, Phyllis 53, 83, 120
 Rogers, Robert 53
 Rollins, Larry 79
 Root, Art 53, 60, 61, 63, 89
 Rose, Phyllis 53, 87, 100
 Rosser, Ronald 49, 79, 97
 Rowland, David 44, 78, 108, 109
 Rove, Pat 53, 85
 Royston, Dorothy 49, 69, 97, 100
 Runge, Albert 53, 69, 63, 65, 95
 Sanders, Dixie 53, 87, 104, 105
 Sanderson, Bill 53, 93
 Sayles, Raymond 53
 Scalet, Dick 44, 68
 Schmidt, John 53, 102, 103
 Schowengerdt, Bob 108
 Schwarzenholz, Carol 53, 69, 85, 101
 Schwarz, Jack 59
 Seaman, Jean 47, 77, 85, 109, 101, 111
 Seaman, Neil 37
 Shachov, Washu 44, 81
 Shancr, Bill 47
 Sheppard, Sally 53, 87
 Shearer, Norma 45, 79, 78, 79, 97, 110, 111
 Sherrill, Joan 48, 83, 117
 Shoultz, Vallie 54, 95
 Simmons, Russell 45, 65, 108
 Smith, Fred 38, 59, 95
 Smith, George 49
 Smith, Paul 67
 Smith, Phil 112
 Southard, Jerry 54, 79, 93, 104, 105
 Spear, Bill 45, 81, 95
 Spencer, Don 45, 69, 64, 68, 89, 108
 Spidle, Harold 100
 Spurgeon, Harlan 48, 81
 Stahl, Carolyn 45, 85
 Stallings, Lee 100
 Stark, Glen 49, 81
 Stephens, Shirley 49, 87, 101, 106
 Stevens, Gary 54
 Stewart, Gerry 54, 97, 98
 Stuckney, Betty Jean 54, 97
 Stoner, Spencer 54, 79, 78, 93
 Strawn, Bill 49, 59, 91
 Strother, Garland 54, 95
 Stump, Evelyn 49
 Summerville, Junior 49, 95
 Sutton, Sandra 45, 83, 104
 Swinehart, James 38, 73, 76, 77, 78, 89, 101, 104, 107, 111
 Switzer, John 49, 95
 Taylor, Judy 54, 104
 Thomas, Temp 38, 108

Thrailkill, Sherrill 38, 69, 83, 101, 104, 111
 Thrasher, Fay 54, 87, 102, 103
 Tipton, Ron 54, 81
 Tobey, Ronald 38, 66, 68, 89, 104, 105, 110
 Tobias, Dick 49, 93, 110
 Todd, Rosemary 49, 85
 Treet, Richard 59, 68
 Trapp, Gene 38, 60, 64, 68
 Tritten, William 45, 81
 Troth, Helen 85
 Trowbridge, Jerry 54, 81, 91
 Turner, Nona Lea 49, 69, 85
 Tutt, Dick 54, 64, 89
 Unger, Pat 54, 87
 Unruh, Karl 54, 83
 Unverterth, Robert 54, 59, 64
 Updike, Sally 112
 Uyehara, Lawrence 45, 66, 97
 Vanderlaag, Bill 39, 59, 89, 110
 Wadley, Ann 49, 85, 101
 Warn, Barbara 54
 Waters, James 45, 65, 76, 81, 91
 Weaver, Jean 49, 83, 111
 Webb, Diane 54, 83
 Webb, Wayne 101
 Wedding, Lorraine 49, 83
 Weigel, Mrs. Bob 98
 Welch, Don 59
 Wendegatz, D. G. 54, 89
 Wengert, Charles 45, 108
 White, Carolyn 49, 78, 97, 99
 White, Rosa Jane 49, 79, 87, 104, 110, 111
 Whitwell, Alice 54, 97, 100
 Willhout, Don 54, 69, 65, 78, 91, 104
 Williams, Jane 54, 79, 83, 104, 105, 119
 Williams, Joe 54
 Williams, Lee 49
 Williamson, Ruth 59
 Willis, Betty Jo 45, 79, 97
 Willis, Fred 112
 Willis, Mrs. Irma 112
 Wilson, Betty Ann 49, 75, 85, 100, 110, 111
 Wilson, William E. 45, 93, 106
 Winn, Perry 54, 95
 Winkler, Jean 59, 104, 107
 Winterowd, Keith 100
 Wright, Carlotta 54, 85
 Wolfe, Dea 49, 83, 111
 Wolf, Suzanne 45, 99
 Wood, Jerry 69
 Woodruff, Bob 59, 60, 68, 77, 78, 79, 91, 104, 108, 109
 Wyatt, Alberta 39
 Wynn, Lala 59, 79, 87, 106
 Yancey, Martha 59, 83
 Yangas, Peter 45, 79, 74, 76, 91, 111
 Yeager, Jim 69
 Yeomans, Ray 54, 95
 Youngblood, John 54, 95
 Yulle, Earl 54

Zahnd, Glen 49, 73, 76, 89, 102, 104, 110, 111
 Zahnd Larry 59, 76, 77, 89, 100, 110
 STAFF
 Bates, Catherine 29, 77, 98, 99
 Binns, Walter Pope 16, 17
 Bowman, Georgia 22, 102, 103
 Browning, W. P. 19
 Bruner, Wilbur 22
 Byrnes, Mrs. A. G. 84
 Carlin, Opal 26
 Carter, Jeanne 26
 Carver, J. E. 22, 101
 Chiles, Luttie 22
 Coffman, A. W. 26
 Cofran, Rodney 101
 Davidson, Mrs. Ralph 86
 Derwacter, F. M. 22, 76, 77
 Edson, Frank G. 29, 22, 78
 Edwards, Austin 22, 101
 Ellis, Henry 22
 Gier, L. J. 23, 78, 108
 Gordon, Mrs. 94
 Hanna, Mrs. A. E. 90
 Harvey, P. Caspar 26
 Hester, H. L. 18
 Hilton, W. A. 23, 109
 Holzapfel, E. W. 21, 26
 Humphreys, Margaret 23
 Isley, Thurston 23
 Johnson, Eldon E. 26
 Jones, Don 23, 108
 Jones, L. O. 23, 108
 Jones, M. L. 18
 Joyce, R. B. 26, 67
 Keene, Carol Winton 23, 69
 Keene, Robert E. 26
 LaFrenz, D. V. 23, 109
 Lawson, M. E. 19
 Lakin, Edward 23, 109
 Lovan, Lydia 24
 McCarty, Paul 24
 McDaniel, Ruth 24
 Mitchell, Mary 28
 Moon, A. E. 21, 24, 77, 78
 Morrow, Elman 24
 Myers, Mrs. John 26
 Nelson, James 24, 69
 Nelson, Mrs. Lona 24
 Parker, Margaret 25, 75
 Parker, Roy H. 25, 111
 Patterson, Norma A. 25, 56, 65
 Perrine, H. L. 26
 Pew, John B. 19
 Pugh, U. R. 111
 Rice, Virginia D. 25, 101, 104
 Robb, T. Bruce 25, 110
 Smith, C. Willard 25, 110
 Stanley, Mrs. Grace 82
 Thomas, Harvey 25, 111
 Thomas, Olive 25, 108
 Truex, Everette 25, 110
 Winn, Mrs. 88
 Wolfskill, George 25, 111
 Woods, Mrs. Phineas 92
 Wyatt, Harley 26
 Zillman, Mrs. Paul 25



Top row: Ward checks on the rugs; "Hello," Alpha Gamma Delta; and the Sigma Nu's "hit the books." Second row: Lambda Chi's greet new pledge; Beta Sigs on house stairs; who said this is posted? Third row: "Long Distance please"; "It's all ours, too!"; and, "White Star of Sigma Nu." Bottom row: "Sandy, are you still on the phone?"; John Jackson leads the boys in "Dixie"; and, Beta Sigs lay out rush-week plans.



LET US BUILD YOU a BETTER ANNUAL

It's the GUARANTEE that counts.

Proof of QUALITY that cannot be denied.

It costs no more to work with a Yearbook Specialist.

For more than thirty years BURGER-BAIRD has been producing

the finest Yearbooks in the Middle West. Let a BURGER-BAIRD

representative help you with your next Yearbook.

BURGER-BAIRD *Engraving Company*

GRAPHIC ARTS BUILDING • KANSAS CITY, MISSOURI



In
the
Heart
of
America



With the World at Heart

CENTRAL BAPTIST THEOLOGICAL SEMINARY

Seminary Heights

WILLIAM W. ADAMS, *President*

Kansas City, Kansas

Offering to Students

- *EXPERIENCE WITH TRAINING* — The Seminary Area provides unusual opportunities for church work while in school.
- *A STRONG FACULTY* — Able, scholarly, spiritual; giving personal attention to students.
- *DEGREES* — B.R.E., M.R.E., D.R.E., Th.B., B.D., Th.M., Th.D.

CONSERVATIVE IN THEOLOGY
PROGRESSIVE IN METHODS
PRACTICAL IN CURRICULUM
DYNAMIC IN EVANGELISM
AGGRESSIVE IN MISSIONS
COOPERATIVE IN SPIRIT

SUMMER SCHOOL — MAY 25-JULY 3, 1953
FALL QUARTER — SEPTEMBER 8, 1953
WINTER QUARTER — NOVEMBER 30, 1953
SPRING QUARTER — MARCH 1, 1954

A campus view (below). Four buildings shown. Twelve others not seen.

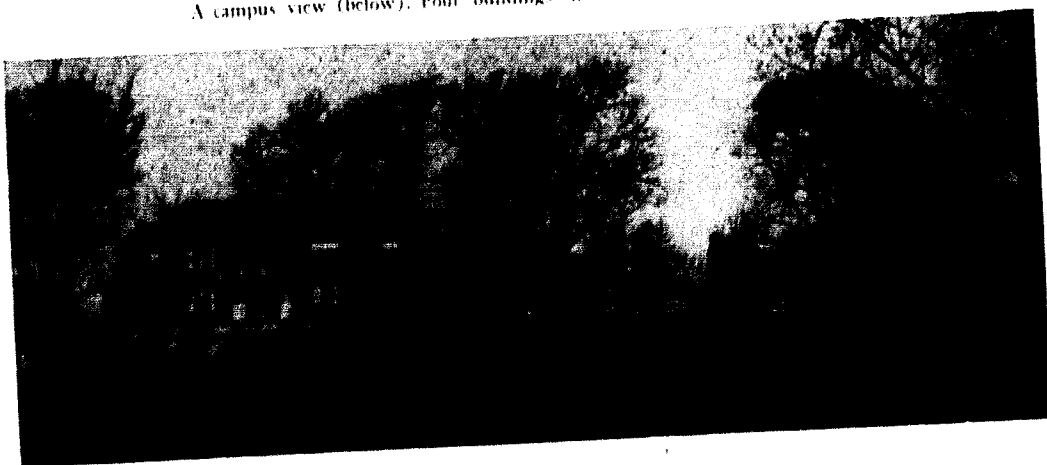

YOU MUST HAVE *Confidence* IN YOUR PRINTER

IN FEW ITEMS of construction is it more important to know the qualifications and depend so much upon reputation. A year book costs thousands of dollars. It is not an investment to be taken lightly. Select your photographer carefully, insist on the best engravings; then trust only a printer with experience in quality production to turn your preparation into a finished product you can be proud of. You can do no second guessing in printing a yearbook. Be right the first time.

The William Jewell Press will be glad to help in the planning stages — years of experience in handling photographs, buying engravings, copy fitting, designing and related activities are at your disposal. You can have a better book by consulting the printer in the beginning stages.

Everything said about yearbooks applies to any printing project. The larger it is, the more important. People look at your printing like they look at your clothes. Be well dressed in your long range contacts with your public.

THE WILLIAM JEWELL *Press* *for finer printing . . .*

LIBERTY, MISSOURI
TELEPHONE 45



... *What an* **A. B. DEGREE**
from William Jewell College means

An A.B. degree from William Jewell means that here is a person who has been trained and given the background to understand world affairs, has been made conscious of social progress and cultural values, and has obtained his or her perspective for satisfactory living. It means that here is a person with an understanding of Christian education and the values obtained from Christian education. It means that here is a person who has received the stimulus which comes from the spirit of achievement.

WILLIAM JEWELL COLLEGE



The Campus of Achievement

WALTER POPE BINNS, PRESIDENT

Missouri Public Service Company

Serves approximately 148 towns
in Western Missouri
with gas, electricity or water.

If You Are One of the Resolute Few

You can purchase success—success in terms of service to others, leadership and wealth. The price is hard work. By investing great amounts of it in a life insurance career, the goals you seek can be reached. If you are one of the resolute few who want success enough to be willing to pay this cost, consult us immediately.

AGENCIES IN 39 STATES AND THE DISTRICT OF COLUMBIA

KANSAS CITY LIFE INSURANCE

KANSAS CITY **COMPANY** MISSOURI



... *What an* **A. B. DEGREE**
from William Jewell College means

An A.B. degree from William Jewell means that here is a person who has been trained and given the background to understand world affairs, has been made conscious of social progress and cultural values, and has obtained his or her perspective for satisfactory living. It means that here is a person with an understanding of Christian education and the values obtained from Christian education. It means that here is a person who has received the stimulus which comes from the spirit of achievement.

WILLIAM JEWELL COLLEGE



The Campus of Achievement

WALTER POPE BINNS, PRESIDENT

Missouri Public Service Company

Serves approximately 148 towns
in Western Missouri
with gas, electricity or water.

If You Are One of the Resolute Few

You can purchase success—success in terms of service to others, leadership and wealth. The price is hard work. By investing great amounts of it in a life insurance career, the goals you seek can be reached. If you are one of the resolute few who want success enough to be willing to pay this cost, consult us immediately.

AGENCIES IN 39 STATES AND THE DISTRICT OF COLUMBIA

KANSAS CITY LIFE INSURANCE

KANSAS CITY **COMPANY** MISSOURI

At the Crossroads of the Nation
**NORTHERN BAPTIST
THEOLOGICAL SEMINARY**

Founded 1913

FULLY ACCREDITED

SCHOLARLY — SCRIPTURAL
EVANGELISTIC — MISSIONARY

*Courses leading to all standard Theological
degrees for men and women*

For information address the President

CHARLES W. KOLLER, TH.D., 3040 W. Washington Blvd., Chicago 12, Illinois

The
William Jewell

CO-OP

THE COOPERATIVE BOOK STORE

THE HUB SNACK BAR

We are happy

TO HAVE TAKEN PART IN THE BUILDING
PROGRAM AT WILLIAM JEWELL COLLEGE

John Priest Greene Memorial Hall

Boiler House

Jewell Hall

BEST WISHES TO *Class of 1953*

H. H. FOX CONSTRUCTION COMPANY

GENERAL CONTRACTORS

540 RAILWAY EXCHANGE BLDG., KANSAS CITY, MO., VI. 2868

Everybody Knows It...

Experience Is the Best Teacher!

And the place to get real, honest-to-goodness
pastoral and mission experience is on the
most unique mission field in America — New
Orleans!

**NEW ORLEANS BAPTIST
THEOLOGICAL SEMINARY**

Scholarly Faculty—Effective Evangelism

Practical Missionary Activities

Offers Standard
Degrees

B.D., Th. M., Th. D.,
B.R.E., M.R.E., B.S.M.,
and M.S.M.

For Information
Write

Roland Q. Leavell,
President
3839 Gentilly Blvd.
New Orleans 13, La.

**McDANIEL
TITLE COMPANY**

ABSTRACTS
ESCROWS
TITLE INSURANCE

Kirk McDaniel '26

230 Dierks Bldg. Kansas City, Mo.

COLLEGE CLOTHES
for
THE COLLEGE GIRL
at
LUCILE DAVIS
(Across from Plaza Theatre)

Banks-Wilcox Co.

Lumber
Ready Mix
Blocks
PH. 1000
Liberty, Missouri

"Best Wishes for a
Successful Future"

**THOMPSON
FLOWER
SHOP**

"Flowers for All
Occasions"

DON FISCHER
26 South Gallatin
Liberty, Mo.



Compliments of
**LIBERTY TRUCK AND
TRACTOR CO.**



204 E. Kansas

Phone 48

Clay County Abstract Co.

Liberty, Missouri

Organized 1905

Officers

Martin E. Lawson	President
James S. Simrall	Vice-President
Alan F. Wherritt	Secretary
A. L. Reppert	Treasurer and Manager

Abstracts - Title Insurance - Escrows

Claude Parrish Chevrolet Co.

SALES SERVICE



31-33 South Water St.
Liberty, Mo.
Phone 628

John C. Lonberg
President

Mrs. Edgar Archer
Sec. Treas.

Church Archer Co.

MORTICIANS

111 N. Water St.
Phone 460

LOWMAN MOTOR CO.

DODGE PLYMOUTH
SALES and SERVICE

31-33 South Main
Frenk E. Lowman & Son, Owners
Phone 21

Greetings from
**FIRST NATIONAL
BANK**

LIBERTY, MISSOURI

Clay County's Oldest
National Bank

CROUCH FARM DAIRY

Highest Quality
DAIRY
PRODUCTS

32 S. Main
Phone 240

**THE NATIONAL
COMMERCIAL BANK
OF LIBERTY**

Organized 1867
Nationalized 1933

Member Federal Reserve System
Member Federal Deposit Insurance Corp.

Central West Utility

Natural Gas

The Perfect Fuel

HALL MOTOR CO.

Buick Sales and Service
TIRES — BATTERIES

Glenn A. Hall
Cor. Franklin & Missouri

Glenn G. Hall
Phone 83

Welcome to

William Jewell Students

HUGHES-McDONALD

JOHNSON-BREIPOHL

REXALL DRUG STORE

15 Water Street

Phone 58

Charles F. Tyler

John Pasley

Tyler-Pasley Funeral Home

Ambulance Service
Oxygen Equipped

Phone 26

119 East Franklin

Liberty, Missouri

Bernard-Tyson Motor Co.

FORD

SALES — SERVICE — PARTS

"Bring Your Ford Back Home
for Service"

244 W. Mill

Call 46

WILLIAMS JEWELER

"WE KNOW HOW"

Liberty, Missouri

EISEN'S CLOTHING STORE

2 N. Main

Phone 17

The Economy Department Store

18 E. Franklin

Phone 688

Reuben Kantor, Mgr.

Collins Hufft

Leroy Means

SKELLY OIL PRODUCTS

Liberty, Mo.

Desert Gold Feed Co.

QUALITY FEEDS
and
DEPENDABLE SERVICE

Liberty, Co.

Compliments of

MOORE'S BARBER SHOP

EAST SIDE OF SQUARE

Biggerstaff Insurance Agency

INSURE WITH BIGGERSTAFF

Northeast Corner Square - 101 N. Water

LIBERTY LAUNDRITE

(Self Service)

Finish Laundry and Dry Cleaning Agency

111 N. Main

Phone 134 - Home 1027

Compliments of

Hill and Halferty Gift Shop

105 N. Water

Liberty, Missouri

Mother Short's Colonial Tea Room

Colonial Hotel

Safety Tested Used Cars

LLOYD KETCHAM MOTOR CO.

Complete Repair Service on Any Make Car

118 N. Main

Liberty, Mo.

Phone 125

LIBERTY'S FINEST Consolidated Laundry and Cleaners

17 West Kansas

Liberty, Missouri

Phone 1

GADT'S STANDARD SERVICE

TIRES - BATTERIES - ACCESSORIES
LUBRICATION

Kansas & Leonard

Phone 81

O'DELL & SON GARAGE

Expert Auto Repair

16 S. Gallatin

Phone 727

MASSEY'S CAFE

QUALITY FOOD
POPULAR PRICES

West Side of Square

AMERICAN SHOE SHOP 500 TAXI

DAY and NIGHT SERVICE
Bob Mace, Proprietor

HI-WAY BAR-B-Q

HOME COOKED FOOD

310 E. Mill St.

Phone 44

ANDERSON'S HARDWARE

John W. Anderson, Proprietor

108 East Kansas Street

Liberty, Mo.

Phone 151

COLONIAL HOTEL

Liberty, Missouri

T. O. Middleton
Owner and Manager

Rooms by Day
or Week

FURNITURE

APPLIANCES

McDONALD'S

Formerly Stephens Furniture Co.

Phone 174

6 South Main Street

Liberty, Missouri

Clay County Implement Co.

John Deere Implements
Sales and Service

Liberty, Mo.

Phone 708

EAST SIDE GRILL

209 E. Kansas

OPEN 24 HOURS

30 Years' Service to William Jewell
The Shifletts

City Electric and Appliance Co.

Your CROSLEY Dealer

Phone 113

Liberty, Mo.

A & N HARDWARE & SUPPLY

Pratt & Lambert Paints & Varnishes
1561 SWIFT AVE. PHONE NO 3240
NORTH KANSAS CITY 16, MO.

Compliments of

ARMOUR DRIVE INN

504 ARMOUR ROAD

NORTH KANSAS CITY, MO.

PHONE 8714

Congratulations, Seniors

MARVIN'S

LADIES' READY-TO-WEAR

4 EAST FRANKLIN

PHONE 116

Mitchell's Barber Shop

6 West Kansas

WENZEL & DUVALL

MAYTAG APPLIANCES
Sales Service

39 S. Main

Phone 639

BRANT'S MEN'S WEAR

South Side of Square

Phone 76

Badger Lumber Company, Inc.

115 S. Main St.

Phone 104

— Free Delivery —
R. W. Schowengerdt, Mgr.

RUSSELL D. RAY

Photographer

South Side Square

Phone 332

TIRES BATTERIES ACCESSORIES

Sumpter's Standard Service

AAA 24-Hour Tow Service

Corner Main and Mill

426 - 436 - 681-R

1902 — On the 51 Years — 1953

S. P. BOGGESS & SONS

HARDWARE

Liberty, Missouri

1 DAYS

378.778 73750
WJ
1953 William Jewell College
C.1
Vault The Tatler 1953

378.778 73750
WJ
1953
C.1
Vault