

378.778

WJ

1933

*Vault*

# THE TATTLER

NINETEEN HUNDRED THIRTY-THREE



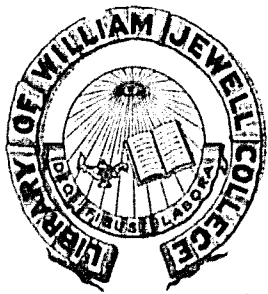

378.778

W J

1933  
kept } vault

40518

THE TATLER  
VOLUME 29



THE TATLER  
NINETEEN HUNDRED  
THIRTY-THREE  
PUBLISHED BY THE STUDENT  
BODY OF  
WILLIAM JEWELL COLLEGE  
LIBERTY, MISSOURI

6-7-33.

40518

41-175  
41-3



### *Dedication*

*To W. Prewitt Ewing, Professor of English and Director of Forensics, one who has brought honors to Jewell as a student and as a coach. A loyal alumnus of the college, he is an inspiration and a help to every student who knows him.*

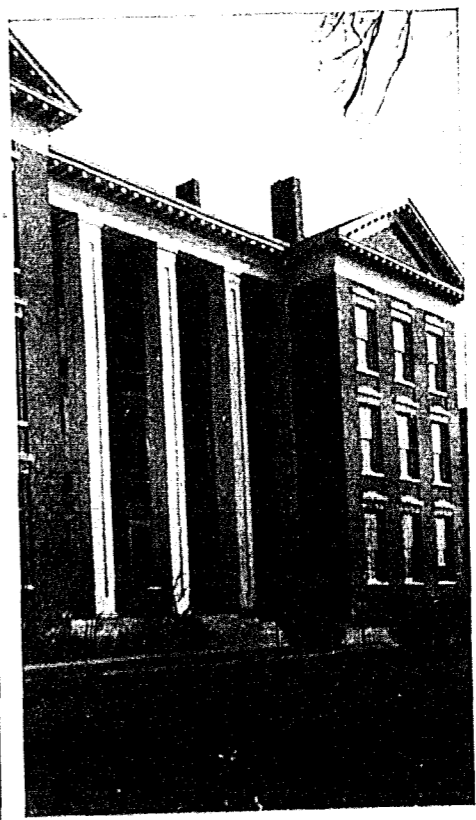

### *Foreword*

*The rolling years, the crumbling past, the dawning future, pyramid to form a monument to the shrine of achievement. In this, The Tatler of Nineteen Hundred Thirty-three, it is our aim to pay tribute to our conception of the achievement which we call our school. We have tried to mould into this twenty-ninth Tatler the essence of the finest accomplishments of Jewell's past together with our own ideals and aims for the future.*



*Contents*

ALPHA---Activities

BETA---Book-Mates

GAMMA---Girls and Glimpses

DELTA---Dianians

*A Place of Prayer, Fellowship, and Inspiration*  
*Gano Hall*

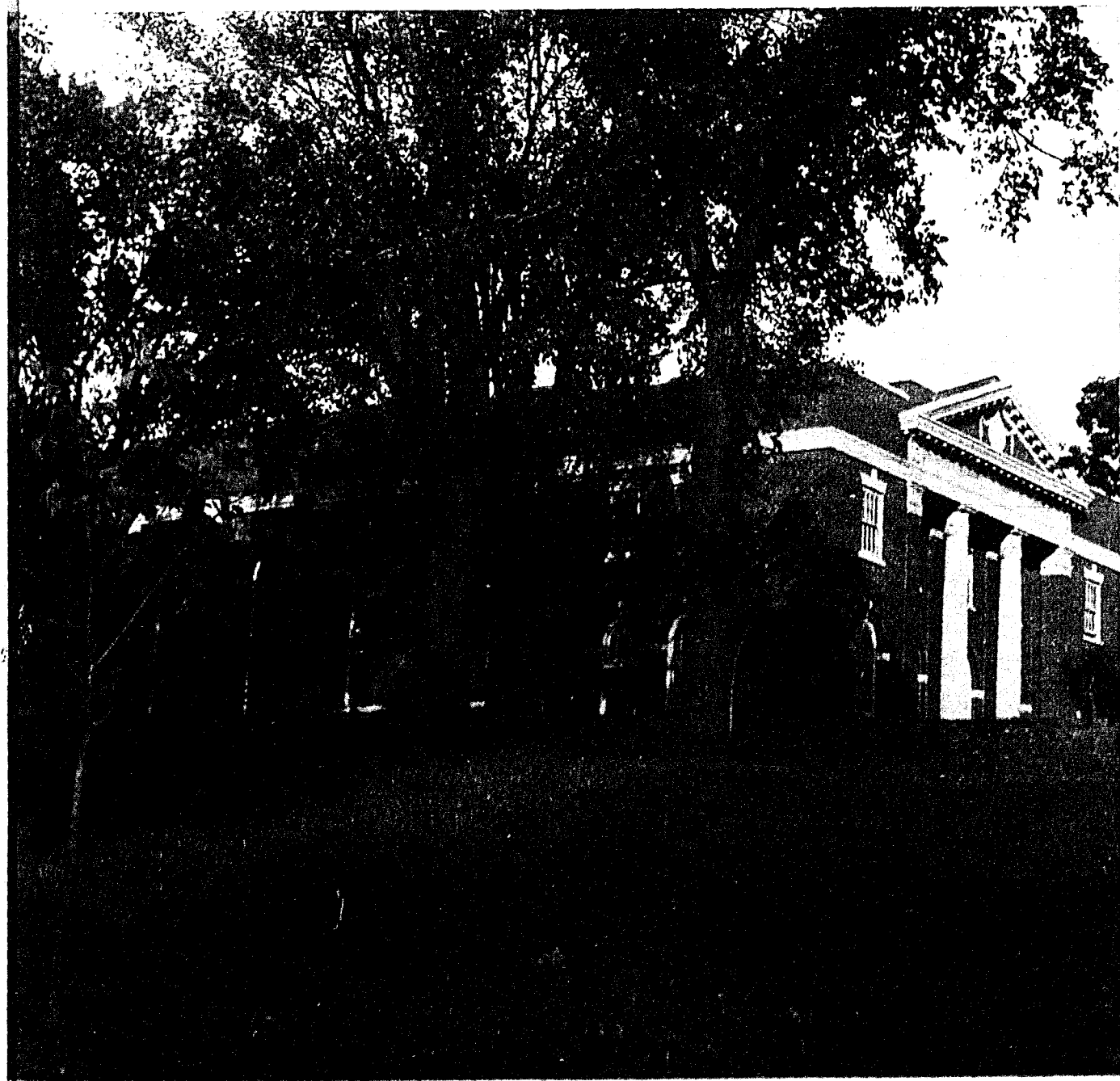

*Builed High Upon a Hill*

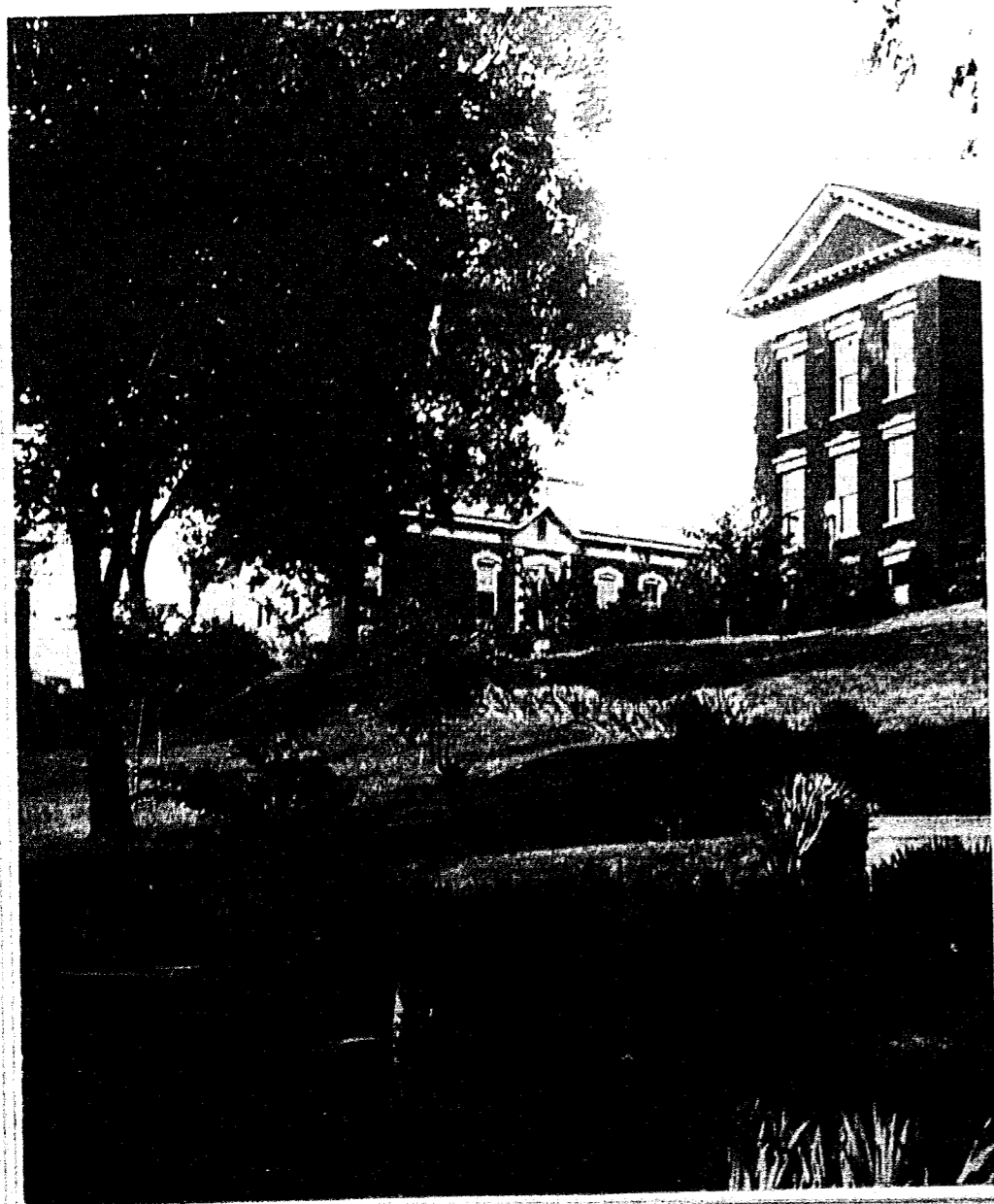

*Only God Can Make a Tree*



*Marston Hall*  
A Campus of the One Hundred Sixty Acres and a Place wherein One Learns the Nature of Things---Marston Hall

*A Happy Home Among the Trees*

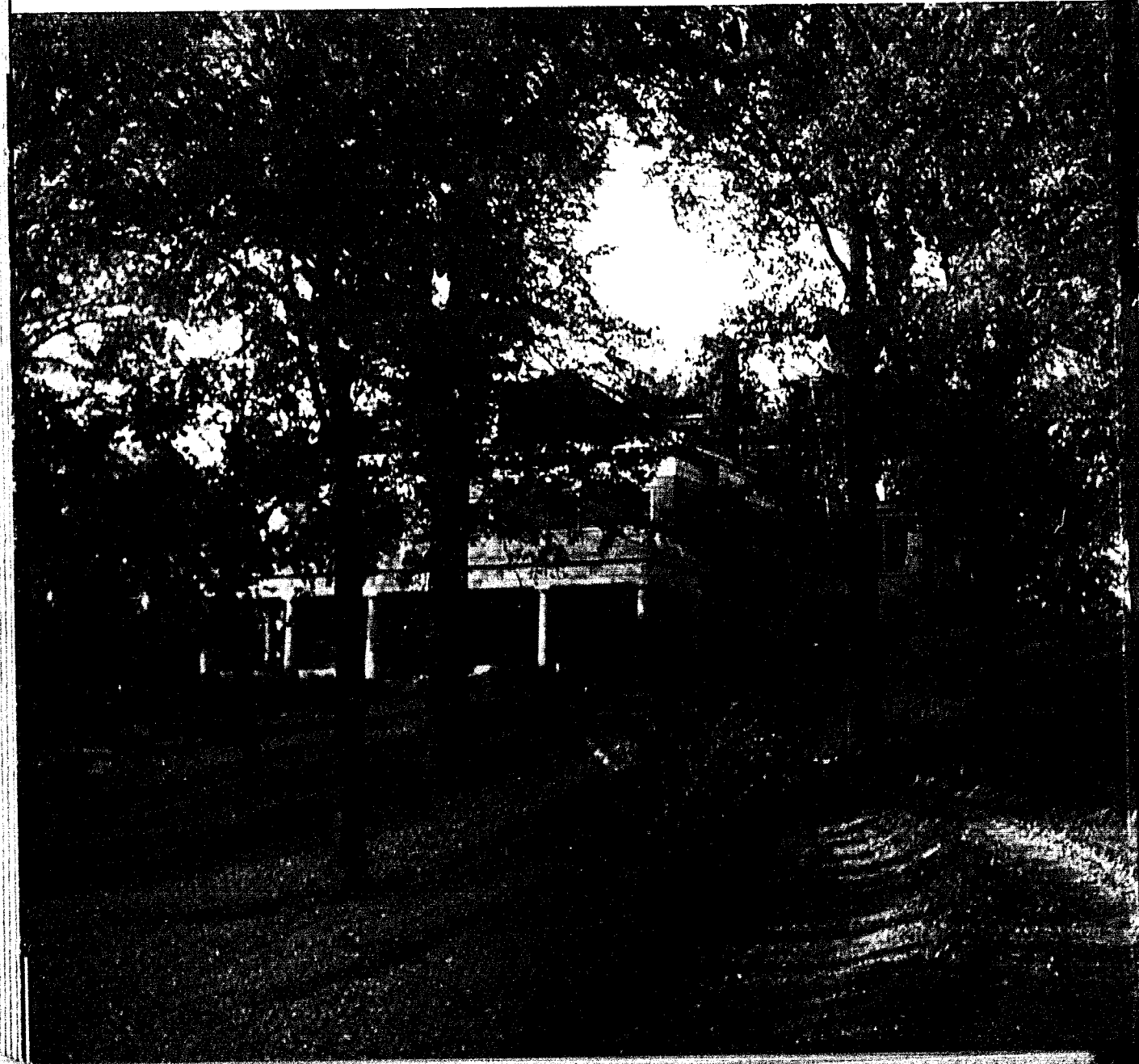

*As New Ely Sees Its Little Sister*

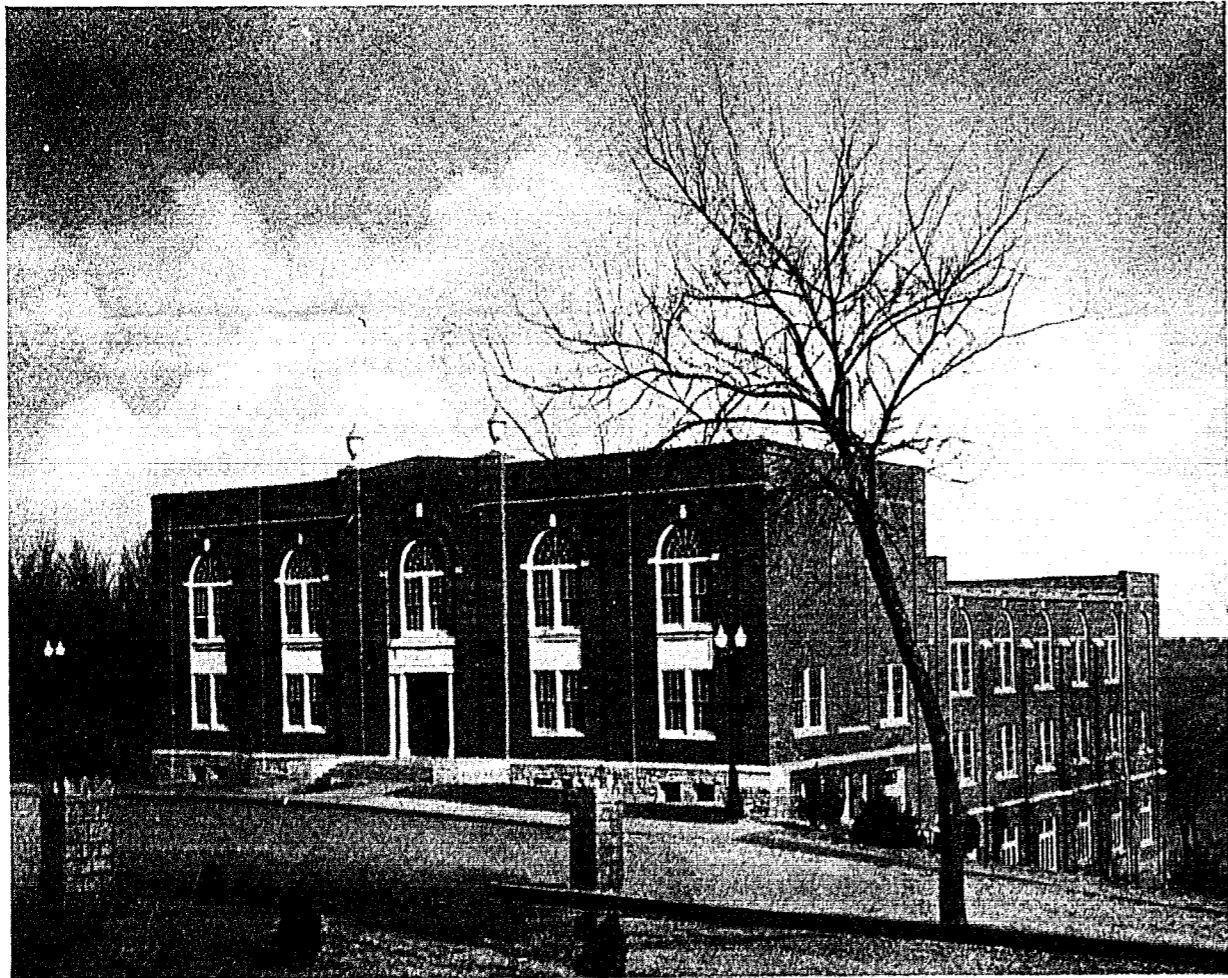

*Bodies Need Training as Well as Minds  
Brown Gymnasium*

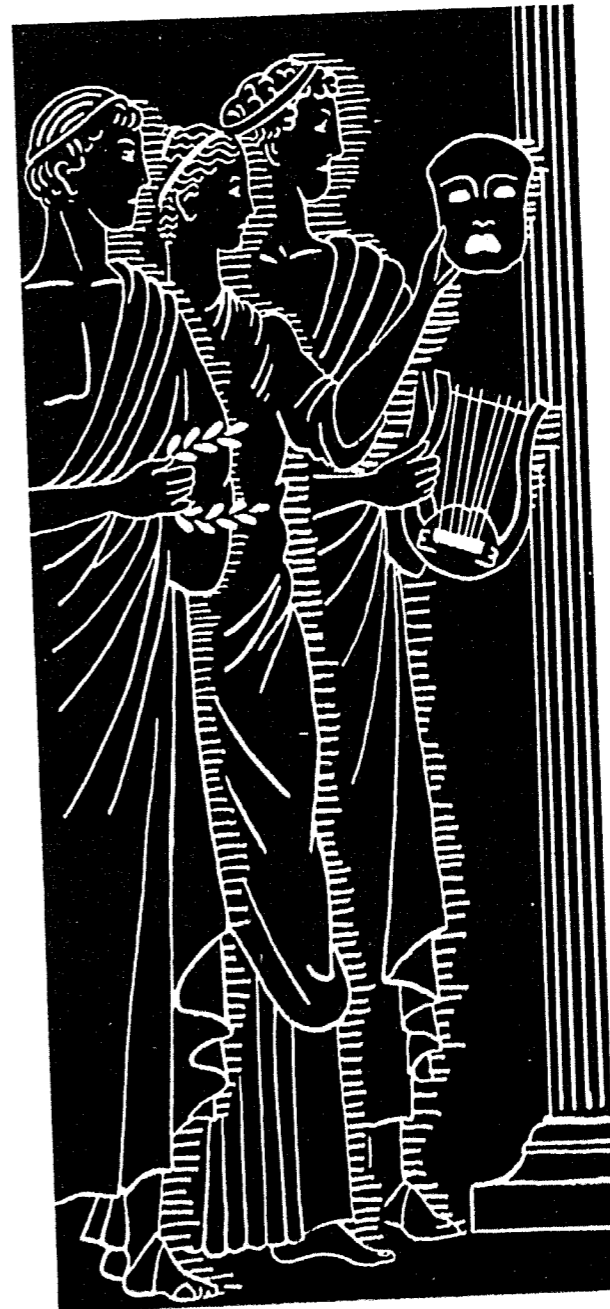

# ATHLETICS



*Tales of battles won and lost  
and those who fought for us*

1933



R. E. BOWLES  
Director of Athletics



W. N. COLLINS  
Coach of Athletics

Two masters at the art of building men, the winning or losing of games was a matter of little consequence to "Dad" and "Bill". Their chief concern was the manner in which the games were played. The highest type of sportsmen, they took the athletes who came to them, gave them the best of equipment and training, and accepted the results of a very discouraging season with a smile.

Young and inexperienced teams represented the college during the year just past, and they did it remarkably well. Many times did a fighting Cardinal leave the scene of conflict drooping in defeat. Yet many times did its shrill cry of victory cause rejoicing among its admirers. The athletic year was successful in spite of defeats, and a review of it brings back scores of pleasant memories.

First honors in football, without a doubt, go to that most consistent fighter that ever donned a football suit, little "Polly" Grant. Cursed with that undesirable popularity among his opponents which always haunts an all-conference half-back, he bore the brunt of every attack and seemed to receive the special attention of all the opposing defense. Watched though he was, he was responsible for more gains in yardage than any other Jewell man. The work of "Tommy" Thompson, flashy Cardinal forward, has earned for him the year's individual laurels in basketball. His brilliant floor work and accurate tossing caused many opposing guards to be jerked from games. Track honors would be divided among a half dozen worthy athletes, while the accurate stroking and uncanny judgment of Henry Ward Wiley are two good and sufficient reasons for his being crowned our tennis king.

Page Eighteen

HERMAN "POLLY" GRANT  
Halfback Wt. 145  
Captain 1932

PAUL T. "CACTUS" CROSE  
End Wt. 170  
Co-captain elect 1933

HULEN "MEAT" BRIMER  
Tackle Wt. 165  
Co-captain elect 1933



## Football

A clear crisp October evening saw the "Big Red Team" invade the camp of the Ottawa Braves; the same frosty evening saw them drop the season opener by a score of 38-14. In a much more interesting battle than the score indicates, the Cardinals drew first blood. Within the first five minutes of play, a twenty yard run straight through the center of the Ottawa line by "Polly" Grant brought the ball to Ottawa's forty yard line. On the next play the pigskin was snapped to Thompson who stepped to the side of the field and flipped a fifty yard pass to Cowherd across the goal line for a touchdown and then kicked the goal. The seven point lead lasted for a time, but the mighty Knapper of Ottawa soon hit his stride, scoring five touchdowns for the Braves while Jewell warriors were making one. The final score gave Ottawa 38 and Jewell 14.

So was the season's first game lost; and the jinx seemed to last through the season.



Page Nineteen

In the first home game of the season, the Central Eagles came to Jewell, winning a raggedly played encounter by a 12-0 score, the sensational defensive work of Cumpton and Brimer, Jewell tackles, preventing an even more humiliating defeat.

During the following weeks, the Cardinals dropped four games in a row; to Rockhurst 26-6, Missouri Valley 26-6, Drury 13-0, and Baker University 19-7. The Baker tilt, however, was close. Three quarters of the game were played deep in "Wildcat" territory, and only the worst of luck prevented at least three touchdowns for Jewell.

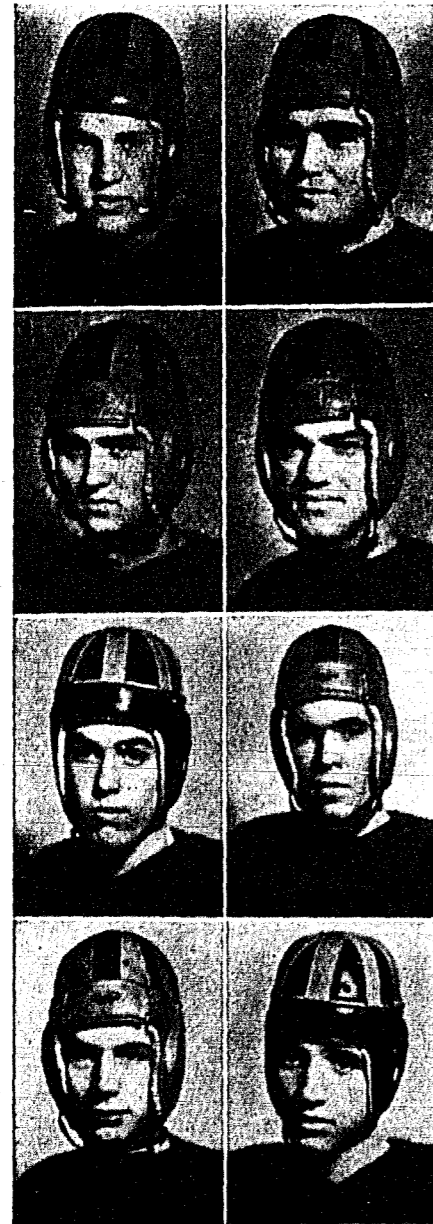

DAVID BELL First year on the team Weight	Center 165
RAYMOND COWHERD Fourth year on the team Weight	End 165
FORREST CRUM First year on the team Weight	End 175
RALPH CUMPTON Second year on the team Weight	Tackle 190
RAY DEMASTERS First year on the team Weight	Back 155
BERNARD FIGHTMASTER Third year on the team Weight	Guard 165
COLLINS HUFFT First year on the team Weight	Back 175
CECIL IRICK First year on the team Weight	Guard 170

The coming of the season's last game, one with Tarkio, brought Jewell's last chance for a victory, and it was a group of fighting Red Birds that went on the field. They were out to win at any cost, and win they did. A fast and heavy Tarkio team was helpless before the savage onslaught of the determined Cardinals. An unfortunate fumble gave the boys in blue their only score while Grant carried the ball over twice to win a thriller 12-6. The triumph was the only one of the season, and what a game!

KENNETH JETER First year on the team Weight	Tackle 195
FRED MAJORS Third year on the team Weight	End 175
JACK MOSBY First year on the team Weight	Back 160
ROSS NULF Second year on the team Weight	Guard 175
ARTHUR M. ROBERTSON Second year on the team Weight	Center 165
KIRK STAUFFER First year on the team Weight	Back 175
MELVIN THOMPSON Second year on the team Weight	Back 160
ZACK WHEAT First year on the team Weight	Guard 180

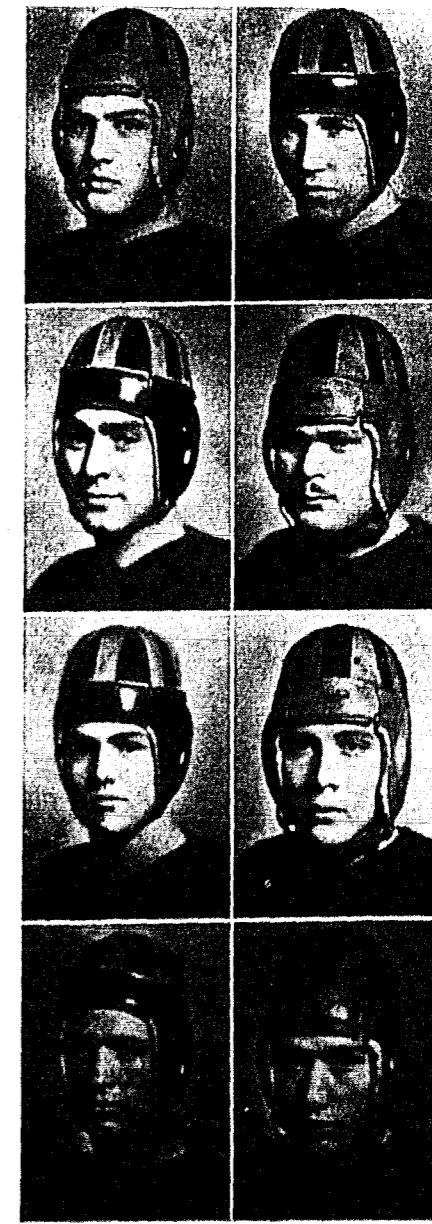

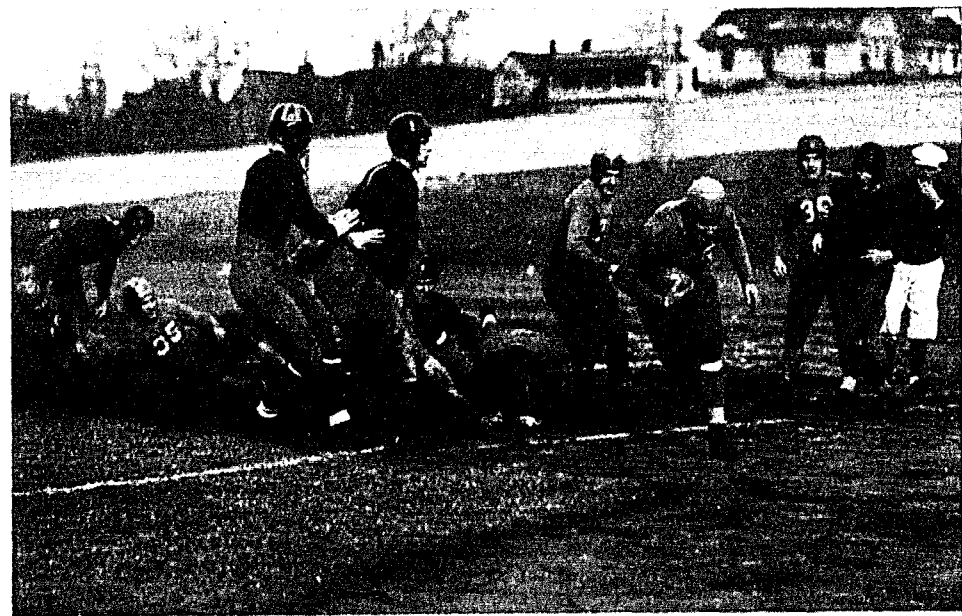

Out of Bounds Jewell vs. the Baker Wildcats

The 1932 football season was a severe disappointment to Cardinal rooters as evidenced by their lack of enthusiasm during the last few games.

It would be difficult to name a definite cause for the poor showing of this year's team. Perhaps there were a number of them. The team was young and inexperienced, injuries took their toll resulting in the loss of several valuable players for the entire season, and the opposing teams were exceptionally good ones. Whatever the cause, it was a season of unlucky breaks and many disappointments. At the very last of the season, however, the team showed a marked improvement, and it should develop into a championship organization for the coming year.

### The Season's Scores

JEWELL 14	OTTAWA	OTTAWA 38
JEWELL 0	LIBERTY	CENTRAL 13
JEWELL 6	KANSAS CITY	ROCKHURST 26
JEWELL 6	LIBERTY	MISSOURI VALLEY 26
JEWELL 0	SPRINGFIELD	DRURY 13
JEWELL 7	KANSAS CITY	BAKER 19
JEWELL 12	LIBERTY	TARKIO 6

Page Twenty-two

## Basketball

A wealth of new material reporting for early practice caused Jewell basketball hopes to rise high. Lack of experience, however, caused the team to start the season in a bad way. The three opening games were lost to Ottawa, Warrensburg Teachers, and Kansas City Life in the order named. In the fourth encounter of the season, however, the Cardinals were privileged to administer a sound trouncing to Pat Mason's Rockhurst Hawks who were forced to accept the short end of a 36-21 score thus obtaining revenge for recent defeats in other sports. Glory was short-lived, for the fast Central quintet was destined to win a listless game, 21-16, and Tarkio forced the boys in red to bow in defeat, 50-33. The most hectic encounter of the season came, however, when the fighting Cardinals met the Conference leading Culver-Stockton aggregation in an effort to unseat them. It was a thriller from start to finish with the winning field goal made by Russell, flashy Culver-Stockton forward, with only ten seconds to play. The playing of both teams was perfect, and it was a game that no team should be ashamed to lose. Rolla fell before the Cards in the next game, the speedy Thompson, Jewell forward, leading the attack. The next contest went to the Blue Jays of Westminster, 35-23. The game was featured by the brilliant playing of Porchey, Westminster star, and the sensational long shots of Captain Walker.



Holley Sanders Drennon Helton Cumpton Poloson Coach Collins  
Pratt Billings Crose, Capt. Walker Ballew DeMasters Christian

Page Twenty-three

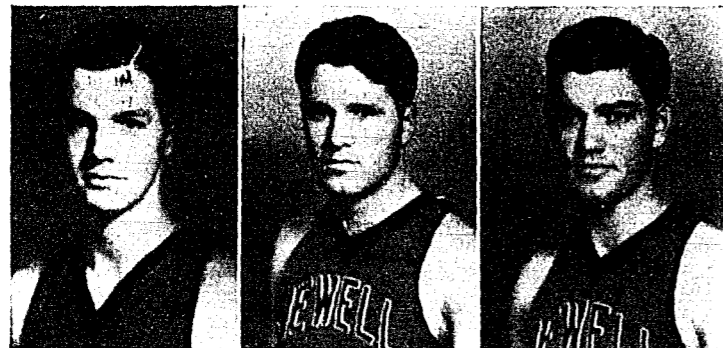

RALPH BALLEW  
Center 2 yrs.

PAUL CROSE  
Guard 2 yrs.

RALPH CUMPTON  
Guard 2 yrs.

Immediately after their beating at the hands of Westminster, the Cards set forth on a three game road trip, winning one and losing two of the games played. The first stop of the Cardinal crew was at the camp of the Blue Jays at Fulton where an overtime period was required to decide upon the winner of a 26-25 tussle, the decision falling to the Jays. Missouri Valley furnished the opposition for the next contest, but not enough. Jewell won 44-32, and moved on to Fayette where the Eagle was met. The Cardinal lost the battle, 27-21. Drury was the next victim of a Cardinal onslaught and yielded to the Birds, 32-22. Even the fast Ottawa quintet was vanquished by the flying Cards, but there the winning streak ended and Jewell won only one of the remaining games of the season, defeating Missouri Valley, 44-32 and losing to Tarkio, 46-20.

The squad suffers the loss of only one man through graduation this year, Captain Walker, and should become one of the best that has ever represented Jewell during the next season.

No captain has been elected for the coming year, but a captain for each game will be appointed by the Coach.



The way some games are won; on others' errors.

Page Twenty-four

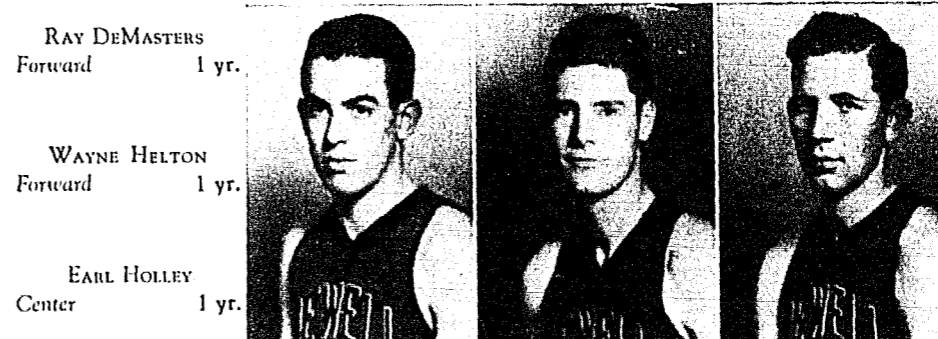

RAY DEMASTERS  
Forward 1 yr.

WAYNE HELTON  
Forward 1 yr.

EARL HOLLEY  
Center 1 yr.

Nine Jewell players received the coveted "J" at the close of the 1933 season. Four of them, DeMasters, Helton, Holley, and Pratt were first year men. All of them save Helton were Freshmen.

Particularly outstanding among these men was Holley, a giant center from Warsaw with an uncanny eye for the basket. DeMasters, a fast forward from Liberty High School, playing his first year of college basketball, had a peculiar way of making guards look sick, while "Little Elmer" Pratt, diminutive freshman from Sedalia, was spoken of by an all-conference guard as being the most "annoying" player that he had ever opposed. Wayne Helton of Cainsville, a new find, also played outstanding basketball for Jewell.

The five veterans of last year's court battles played their usual stellar games. Thompson, a star forward since his freshman year, did probably the most outstanding work of the season. Crose, receiving a broken leg during the football season, returned to the squad after the first few games and did remarkable work at his guard position, and Cumpton, a second year man at guard, played a fine and consistent game throughout the season. Ralph Ballew, together with Captain Walker, the only graduating member of the squad, played an excellent brand of basketball in almost every game.



High in the air go the Cardinal centers to get the tip-off.

Page Twenty-five



LEROY PRATT  
Forward 1 yr.

MELVIN THOMPSON  
Forward 2 yrs.

J. T. WALKER  
Captain, Guard 3 yrs.

The results of the season:

JEWELL 24	LIBERTY	OTTAWA 52
JEWELL 23	LIBERTY	K. C. LIFE 35
JEWELL 36	LIBERTY	ROCKHURST 21
JEWELL 33	TARKIO	TARKIO 50
JEWELL 16	LIBERTY	CENTRAL 28
JEWELL 34	LIBERTY	CULVER-STOCKTON 36
JEWELL 24	LIBERTY	ROLLA 22
JEWELL 23	LIBERTY	WESTMINSTER 35
JEWELL 25	FULTON	WESTMINSTER 28
JEWELL 21	FAYETTE	CENTRAL 27
JEWELL 44	MARSHALL	MO. VALLEY 32
JEWELL 32	LIBERTY	DRURY 22
JEWELL 33	OTTAWA	OTTAWA 28
JEWELL 49	LIBERTY	MO. VALLEY 22
JEWELL 18	LIBERTY	WARRENSBURG 36
JEWELL 20	LIBERTY	TARKIO 46

Page Twenty-six

## Track

### The 1932 Season

Coach Collins opened the 1932 track season by inviting the Ottawa Braves to the Hill for a dual meet in which Jewell took first place by a scant margin. The next opportunity for the Cardinals to test their speed and strength came in the form of a dual meet with Tarkio which resulted in a victory for the "Tarks" and much grumbling on the part of the Cardinal performers at the conditions under which the meet was held. Central furnished the opposition to the Cardinal Track and Field men but very little, for the Cardinals triumphed 105-17.

The Missouri College Union meet, held at Columbia, brought to a close a successful season for the Jewell squad, Coach Collin's crew placing seven times in the meet to tie for second place. Point winners for Jewell during the season were Tracy, Maul, Freeman, Grant, Cumpston, Demmel, Crose, Page, Peebles, Baber, Billings, and Mertz. Mertz was elected captain for 1933. His sensational distance running won him a place in every event that he entered, made him the leading scorer for Jewell during the season, and set a new school record in both the one and two-mile events.



Back Row: Coach Collins, Wilson, Smith, Bayse, Hammon, Page, Peebles, Crose, Cumpston, Elmore, Stoltzfus, Woolfolk, Robertson.

Front Row: Koch, Sutton, Allen, Dawson, Moore, Trabuc, Pratt, Maddox, Hufft, Mertz, Ryan, Haas.

Page Twenty-seven



The start of a gru-  
eling mle run.

Not one chance has the 1933 Jewell Track squad had to display its prowess. The dual meet with Ottawa which was to have opened the season was postponed because of rain. Athletic Director R. E. Bowles has, however arranged two meets to be held later in the season, and some Jewell men will be entered in the Missouri College Union meet, held at Marshall early in May.

Several veterans answered the call for early spring practice including Captain Mertz, Sutton, Maddox, Cockrill, Grant, Cumpton, Crose, Page, Peebles, Billings, Pratt, Ramirez. Those men look like sure point winners for this year, and much new material is also available for participation in every event.

The spring try-outs held early in April revealed possibilities of an exceptionally strong Jewell squad. Since the try-outs a squad of twenty-five men has been working five afternoons each week. The track is in excellent condition this year and men are reporting who appear to be coming champions in their events, so in the coming meets with Tarkio and Ottawa no one need be surprised if every existing school record is broken and a Cardinal squad brings an M. C. A. U. Championship back from the Marshall meet. Look for new records; they are sure to be made.



Page in a beauti-  
ful finish.

Page Twenty-eight



Owen  
Fullerton  
Wiley  
Webb  
Magruder

## Tennis

The 1933 net men, like the track squad, have had little opportunity to display their prowess. In the first meet of the season the Wentworth Cadets were the victors in every match save one singles tilt which was easily won by Ward Wiley, Jewell's champion. Tarkio was the next Cardinal foe, and in a meet of six matches held the Jewell squad to a 3-3 tie. A doubles team composed of Williams and Long defeated Tarkio in their match while Wiley and Owen each accounted for a singles victory.

The loss of Kincaid, Blythe, and Nigh, stars of last year's squad has been offset by the addition of some very promising new material, and prospects are bright for a successful season in every way.



Wiley takes a  
swing at a fast drive.

Page Twenty-nine

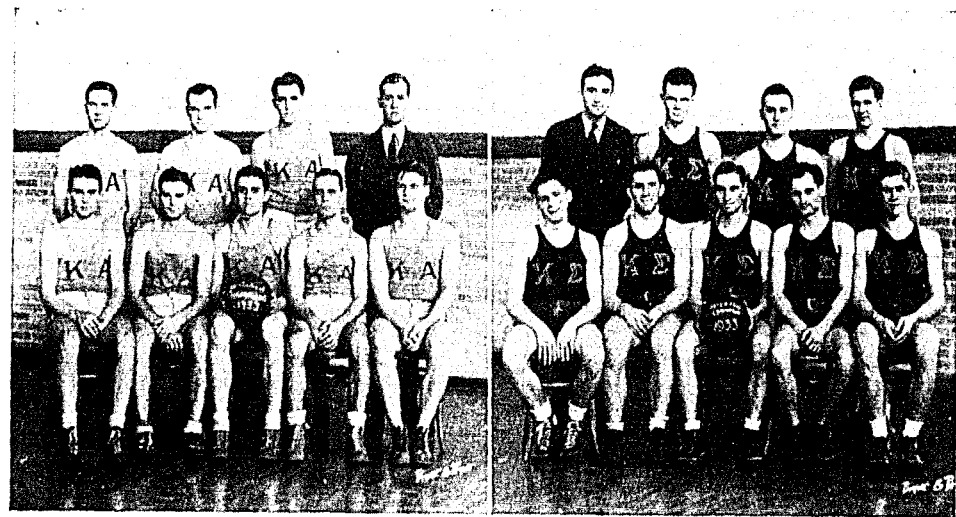

The Championship Basketball Teams; Kappa Alpha and Kappa Sigma

## *Intramural Athletics*

The intramural athletic activities of the season were opened with the first game of the inter-fraternity basket ball tournament which was an extremely one-sided affair. Kappa Sigma, the tournament champions, completely outclassed the other "Greeks", and defeated their only rival, the Kappa Alpha aggregation, by three points.

At the close of the football season, Athletic Director Bowles conceived the idea of an all-school tournament, and in this tilt Kappa Alpha avenged themselves of the previous drubbing, winning by a one point margin in a real thriller.

A baseball race now under way seems to promise some close contests, and it, with the coming horse shoe and tennis tourneys, will close the intramural activities for the year.

*Page Thirty*

## *Women's Athletics*

Jewell Women did not compete in any form of intercollegiate sport during the past year, but the swimming pool as well as the other facilities of the gymnasium proved popular with the co-eds.

Physical Education classes for the women were under the leadership of Miss Helen Ennis, a Senior in the college and Director of Physical Education for girls at Jewell since her first year at the school.

It is possible that arrangement may be made in the near future whereby Jewell women may compete in intercollegiate Tennis and Swimming if satisfactory schedules can be arranged for them. Rumor has it that a Golf course is soon to be planned, and that too will be highly appreciated by the feminine element of the Hill.

*Page Thirty-one*

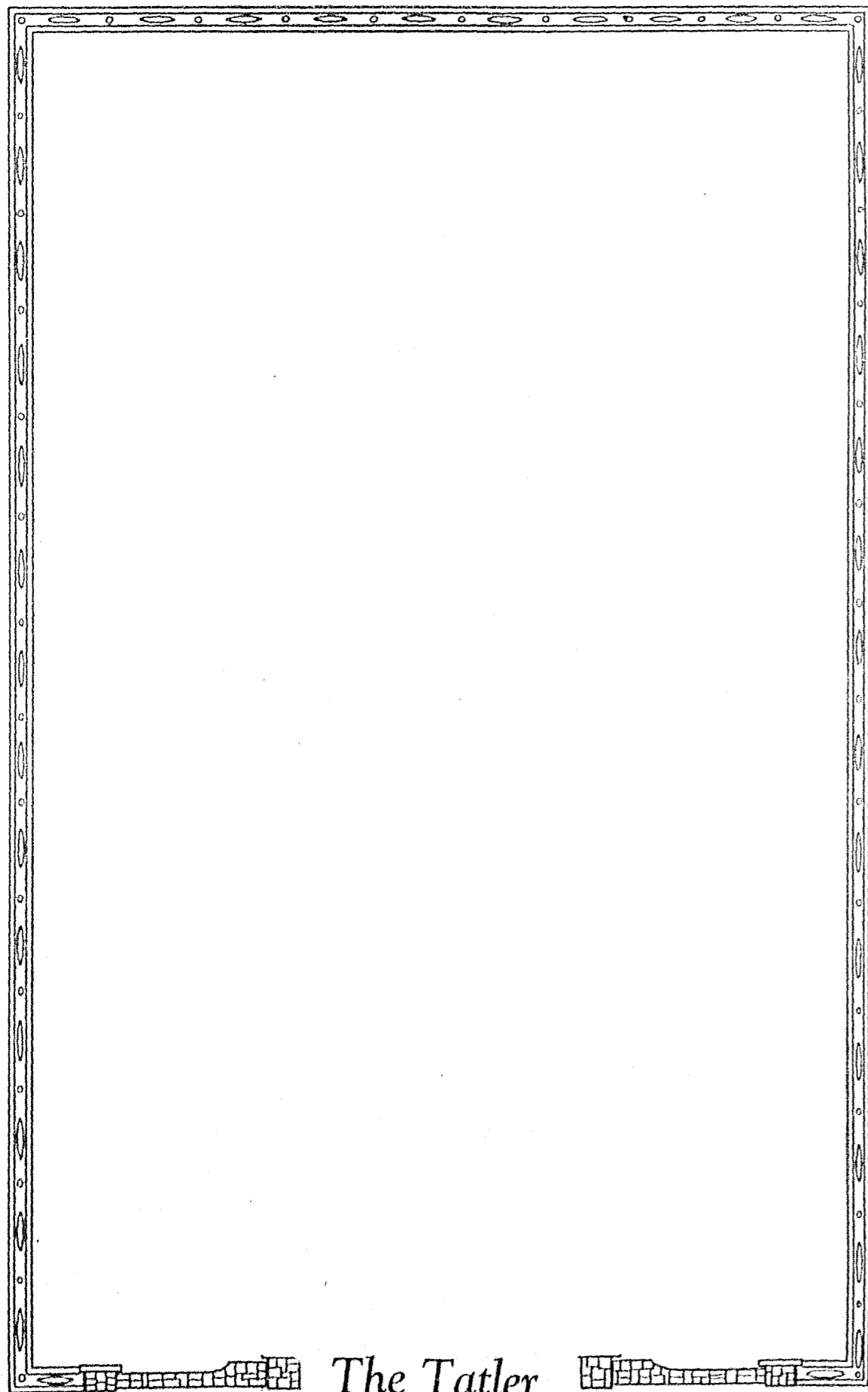

The Tatler

**FORENSICS**

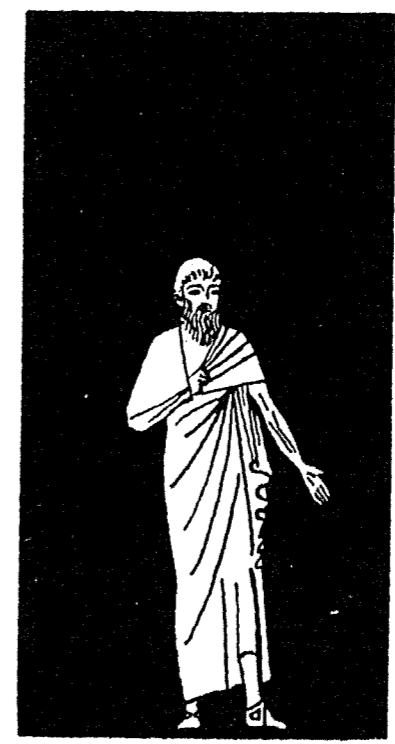

*Concerning those gifted  
with Silver Tongues*

1933



WILLIAM PREWITT EWING, A.B.  
Coach of Debate.

## Debate

Twenty-eight students, four women and twenty-four men, answered the December call for the debate squad. Thirteen of these participated in debate or remained on the squad throughout the year, only three of these had previously participated in intercollegiate debating: Georgia Bessie Bowman, a junior, had debated in her freshman and sophomore years; Whitney Jansen, a senior, had represented the college in his junior year, and Clark Hensley, a sophomore, was a Pi Kappa Delta member transferring from Culver-Stockton. The other ten members of the squad are: Louise Vaughn, Virginia Stuart, Orvar Swenson, Lowell Ditzen, James Davidson, August Hintz, Robert Liston, Robert Bessmer, Burnett Magruder, and Jesse Shaw.

The national question for the year was: That the United States Should Agree to the Cancellation of the Inter-Allied War Debts.

The record of the season is as follows:

JANUARY 20—Swenson and Jansen on the Affirmative met Principia. No dec.

FEBRUARY 3—Hintz and Swenson on the Negative met Maryville Teachers. No decision.

FEBRUARY 9—Hintz and Davidson on negative met Rockhurst College. Won 2-1.

FEBRUARY 10—Vaughn and Ditzen on Affirmative met Nebraska Wesleyan University. No decision.

FEBRUARY 10—Stuart and Bowman on Negative met Nebraska Wesleyan University. No decision.

FEBRUARY 11—INVITATIONAL TOURNAMENT AT ST. BENEDICT'S

Hintz and Davidson on Negative met Peru Teachers, Neb. No dec.

" " " " " " K. C., Kan. Jr. College. No dec.

" " " " " " Univ. of Kansas. No dec.

" " " " " " Rockhurst College. No dec.

Jansen and Ditzen on Affirmative met St. Benedict's. No dec.

Swenson and Ditzen on Affirmative met K. U. No dec.

Swenson and Ditzen on Affirmative met Park College. No dec.

Swenson and Jansen on Affirmative met Nebr. Wesleyan U. No. dec.

## The Season

FEBRUARY 24—Liston and Bowman on Negative met Drury College. No dec.

FEBRUARY 24—Ditzen and Swenson on Affirmative met Drury College. No dec.

MARCH 27—Hintz, Davidson and Ditzen on Affirmative met Missouri Valley at Marshall. Won, single judge.

MARCH 28—Hintz, Ditzen, Davidson, and Liston in Congressional Debate at Fulton with Westminster College and Weber College. Negative won, audience vote.

MARCH 29—Ditzen and Davidson on Affirmative met Central College at Fayette. Lost, single judge.

APRIL 4—Davidson and Hintz on Affirmative met Missouri University Freshmen. No decision.

APRIL 6—Bowman and Vaughn on Affirmative met St. Teresa College at Kansas City. Lost, 3-0.

MARCH 6—Ditzen, Vaughn and Bowman on Affirmative met Teachers College of Kansas City at Kansas City. Lost, single judge.

MARCH 9—Davidson and Liston on Affirmative met Moberly Junior College. No decision.

MARCH 10—Hintz, Vaughn and Bowman on Negative met Teachers College of Kansas City, before International Relations Clubs. No decision.

MARCH 13—Hintz, Davidson and Jansen on Negative met Missouri Valley. Won, single judge.

MARCH 15—Hintz and Jansen on Negative met Central College. Lost, single judge.

MARCH 15—Bowman and Vaughn on Affirmative met Central College. No decision.



Bowman  
Liston

Davidson  
Stuart

Ditzen  
Shaw

Jansen  
Stone

Hensley  
Swenson

MARCH 20—Bessmer and Davidson on Affirmative met Wentworth. No decision.  
MARCH 24—Bowman and Vaughn on Negative met Emporia Teachers. No dec.

MARCH 24—Westminster, Weber College, Ogden, Utah, and William Jewell Congressional Debate. Negative won, audience vote.

MARCH 27—Davidson and Hintz on Negative met Wentworth, at Lexington. No decision.

FEBRUARY 24 and 25—Missouri and Kansas Invitational Debate Tournament.  
Hintz and Davidson on Negative met Cape Girardeau Teachers. No decision.

Hintz and Davidson on negative met Kansas Aggies. No decision.

Hintz and Davidson on Negative met Pittsburgh Teachers. No decision.

Hintz and Davidson on Negative met University of Wichita. No decision.

Ditzen and Swenson on Affirmative met Kirksville Teachers. No decision.

Ditzen and Swenson on Affirmative met Kansas City School of Law. No decision.

Ditzen and Swenson on Affirmative met Park College. No decision.

Ditzen and Swenson on Affirmative met Baker University. No decision.

MARCH 3—Randall Jesse placed third in the Missouri State Oratorical Contest, Park and Westminster Colleges winning first and second places.

APRIL 7—Lowell Ditzen and Orvar Swenson on the Negative side of the proposition: That the United States Should Abandon the Monroe Doctrine, met P. Jaime Montalbo and Alejandro Carrillo, representatives of The National University of Mexico, Mexico City, in William Jewell's Fifth International Debate. The honorable C. N. Gaxiola, Consul for Mexico, stationed in Kansas City, Missouri, was chairman of the debate.

PROVINCIAL TOURNAMENT OF PI KAPPA DELTA AT DES MOINES, IOWA,  
APRIL 12-13-14

Louise Vaughn and Georgia Bowman, in debate, lost on the Affirmative to McKendree College, Illinois, won on the Negative from Drake University, Iowa, and lost on the Affirmative to Central College, Iowa.

Miriam Ingle won second in Women's Oratory.

Randall Jesse won third in Men's Oratory.

Burton Beck won fourth in Men's Extemporaneous Speaking.

Miss Georgia Bessie Bowman was elected Vice-Governor of the Missouri Province of Pi Kappa Delta, which province is composed of all the Missouri chapters, southern Iowa and western Illinois. Miss Bowman is the only student member of the administration and is the first woman student to be elected to this office of the Missouri Province.

Page Thirty-six

## DRAMA AND MUSIC



Of those who played  
and sang for us



A scene from "One of the Family". Independence is declared.

The Jewell Players opened the year with a very successful attempt at light comedy. A good play and well presented, it was one of the season's best efforts. Dominating the play not only in character but in skill of acting was Miss Miriam Ingle, Bondurant, Iowa, who played the part of the very annoying aunt, Miss Priscilla Adams. The play was a cross section of New England family life, so often dominated by the most sickening idolatry, that of ancestry and family. Henry Adams, played by Genter Stephens of Liberty, began his career as the rather timid young husband who incurred the disfavor of his provoking family by marrying a girl who was not "one of them". For three acts the young wife, played by Miss Nina Jewel Lemen of Kansas City, bore the strain of living with the hostile in-laws, but suddenly she informed her spouse that she could no longer remain an unwanted addition to the family. Torn between a strong loyalty to his family and love for her, he does not decide upon a definite course of action until the evening he invited his new boss, H. O. Bennett, to his home for dinner. That evening he was faced by his angry relatives whose commandeering attitude spurred him to action. An open fight with Frank Owens, played by Francis Alexander, ensued.

MISS VIRGINIA D. RICE  
Director of Dramatics



The victor in that encounter, Henry faces the entire family composed of Lee Long of Liberty, as his nephew; Miss Alice Mallory of Kansas City, as his whiney wife; Miss Elizabeth Stone of Liberty, as the rather ordinary Lucy Adams; Miss Ramona Tripp of St. Joseph, as Penelope Adams, the modern and amusing child; and Miss Georgia Bowman of Bonne Terre, as Maggie, the most typical of cooks, and declaring his independence of them, leaves them taking his wife.

Page Thirty-eight



The mob scene from "The Fool", wherein the hero is attacked

A real treat was given the audience that attended the superb presentation of "The Fool" which was presented by the Club Dec. 5. Days and nights of the hardest work were required for the presentation of the most successful production ever staged by William Jewell actors. A fine cast, headed by Lowell Ditzen and composed of the entire Dramatic Club, did the most outstanding work of the year, and the play was perfectly directed in every detail.

Praises are due to every member of the cast as well as those who helped in staging the drama.

Ditzen, a young minister, is branded a fool by his associates because of his unselfish desire to practice his religion in his labors for the benefit of the suppressed poor. Clinging to his views and always placing the welfare of the needy above that of himself, he is forced from his pulpit and ostracized by his friends. This done, he gives himself completely to social welfare work, and, remaining unshaken in spite of many disappointments and apparent failure, his faith in his fellow men is rewarded by their genuine appreciation of his Christ-like attitude toward the unfortunates.

The theme of the play was beautiful, but only superb acting and careful planning along with the most capable direction could have merited the reception which the production deserved and was given.

LOWELL R. DITZEN  
Leading Player



Page Thirty-nine

## The Dramatic Club



Allen	Barr	Beck	Blain	Bowles	Bowman	Clark
Crutchfield	Devling	Duncan	Hammon	Hardin	Hulse	Ingle
Kreis	Lemen	Long	Mallory	McAdow	Mosby	Norris
Pielatck	Sharp	Simon	Shrewsbury	Stone	Tripp	Thompson

The third play of the season, "In the Next Room", enjoyed a very enthusiastic reception. A mystery drama in which the acting of Don Duncan, Blayne Curry, V. S. Hardin, Nina Jewel Lemen, Lucille Hall, and Ramona Tripp was praiseworthy, marked a third success for the club this season.

The last program of the year was a series of one act plays, including "In the Spring a Young Man's Fancy", "The Baker's Dozen", "The Lost Silk Hat", and "Ile", was well received, thus completing one of the school's best years in the field of Dramatics.

Page Forty

## Music



DAVID GROSCH  
Head of the Department of Music

All activities in the field of music have been under the direction of Mr. David Grosch, and the result of his able direction has been easily seen in the form of an exceptionally fine Band and Glee Club. The Band of the past year played at all football games and many other occasions. The Glee Club, in addition to its several road trips, has appeared before the microphone of station KMBC and sung at various times before home audiences. Mrs. E. L. Black has been the accompanist for the club and deserves the thanks of the school as well as the appreciation of the boys for the service that she has rendered.

A minstrel show is to be presented by the members of the musical organizations in the near future. This event is keenly anticipated by the school and community.

Jewell numbers among her students many talented musicians. Perhaps the most outstanding of them is Jack Grabenchik, an extraordinary violinist. Mr. Grabenchik formerly played with the Syracuse Symphony Orchestra, and has delighted his hearers at his every appearance here. He appeared with the Glee Club as a soloist during the past year, adding much to the popularity of the programs, and has been ever ready to answer requests to play for the various school affairs.

Another of the activities of the department has been the weekly talks on music and song programs of Mr. Grosch broadcast over KMBC. Mr. Grosch is a baritone of national fame and authority on any phase of music, and the school and community are extremely fortunate in that they possess such a director.

Page Forty-one

The Tatler

**PUBLICATIONS**



*Of those who gathered  
compiled and concocted*

1933



ALBRIGHT  
HARDIN

BELL  
LYON

BOWMAN  
PERLEE

HALL  
WRIGHT

### The Student

Under the editorship of James W. Farris and Glenn E. Smith, *The Student* of the year just past has been one of the best papers in the history of that publication. Due, however, to the financial conditions of the year, the editors were unpaid, and they highly deserve the thanks and appreciation of the Student Body for their unrewarded labors.

JAMES W. FARRIS, Editor 1932

THE STAFF

GLENN E. SMITH, Editor 1933



EDITOR 1932, JAMES W. FARRIS  
 EDITOR 1933, GLENN E. SMITH  
 LITERARY EDITOR, GERTRUDE BELL  
 EXCHANGE EDITOR, V. S. HARDIN  
 CONTRIBUTING EDITOR, ROBERT LYON  
 SOCIETY EDITORS 1932,  
 ESTHER M. WRIGHT, ALICE PERLEE  
 SOCIETY EDITOR 1933,  
 GEORGIA BOWMAN



Page Forty-four



Allen  
Lyon

Farris  
Munsey

Hall  
Owen

Hume  
Rand

Jennings  
Sharp

### The Tatler

The 1933 *Tatler* is the result of the best efforts of the staff and the William Jewell Press. We have published an annual with the money that has been given us and have received no salary for our efforts. We know that it is not a perfect book. Perhaps there are serious mistakes. If so we are sorry. The total cost of producing the 1933 *Tatler* was approximately fifteen hundred dollars. Of that amount six hundred dollars was spent for printing and binding, seven hundred dollars for engraving, one hundred dollars for photography, and one hundred dollars for miscellaneous items. The total income from all sources was approximately fifteen hundred dollars, and for even that we are thankful.

JACK HOOD, Editor

GARVIN HAMILTON, Bus. Mgr.

THE STAFF



EDITOR JACK HOOD  
 ASSOCIATE EDITOR VERA HUME  
 ACTIVITIES CYRUS K. ALLEN  
 ATHLETICS BILLY OWEN  
 HUMOR JAMES FARRIS  
 FEATURES ROBERT LYON  
 ART EDITOR MARGARET RAND  
 PHOTOGRAPHS JACK JENNINGS  
 REPORTER EDWARD MUNSEY  
 BUS. MGR. GARVIN HAMILTON  
 ASSISTANT BUS. MGR. LUCILLE HALL  
 ADV. SOLICITOR DAVID SHARP



Page Forty-five

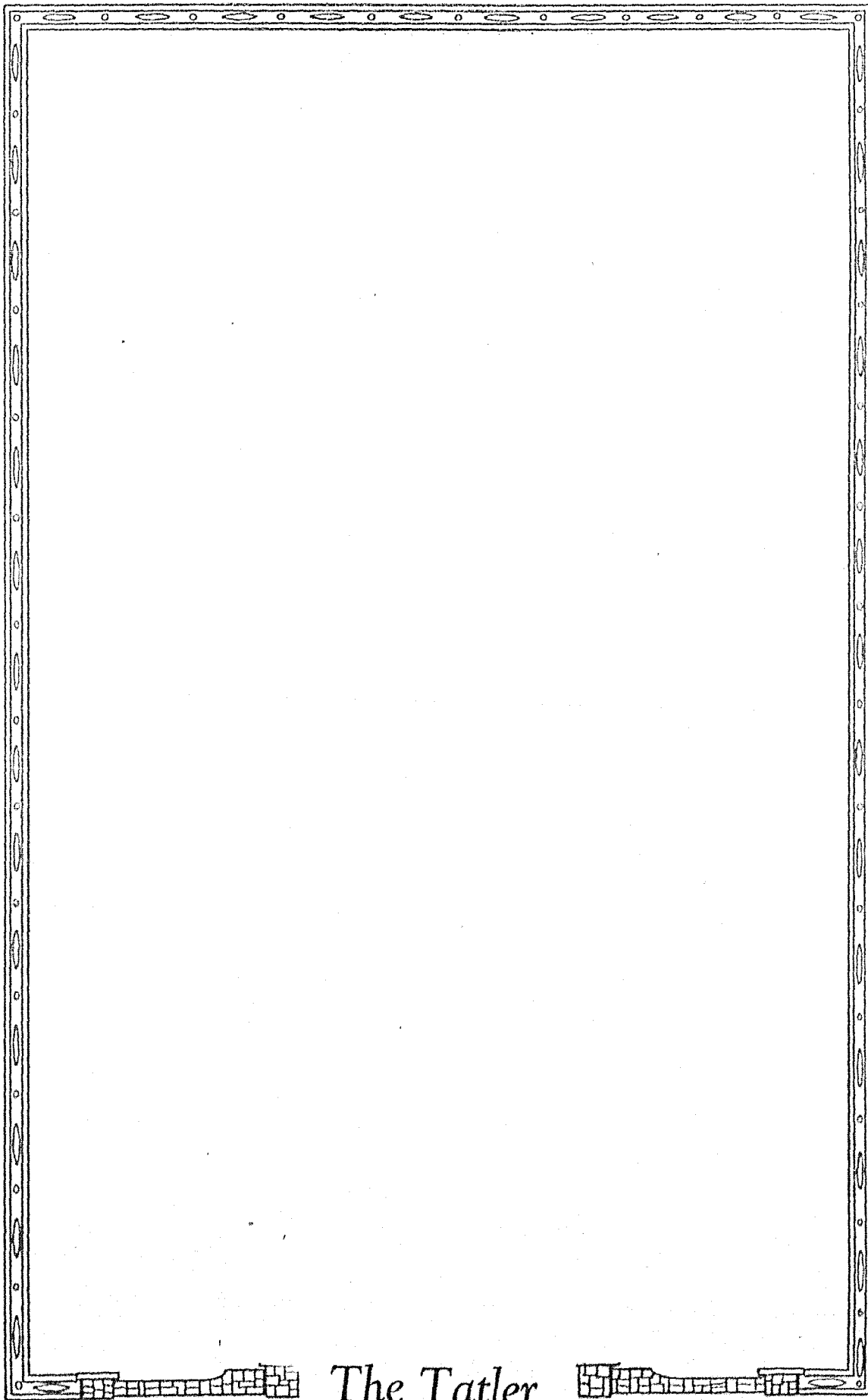

The Tatler

BETA

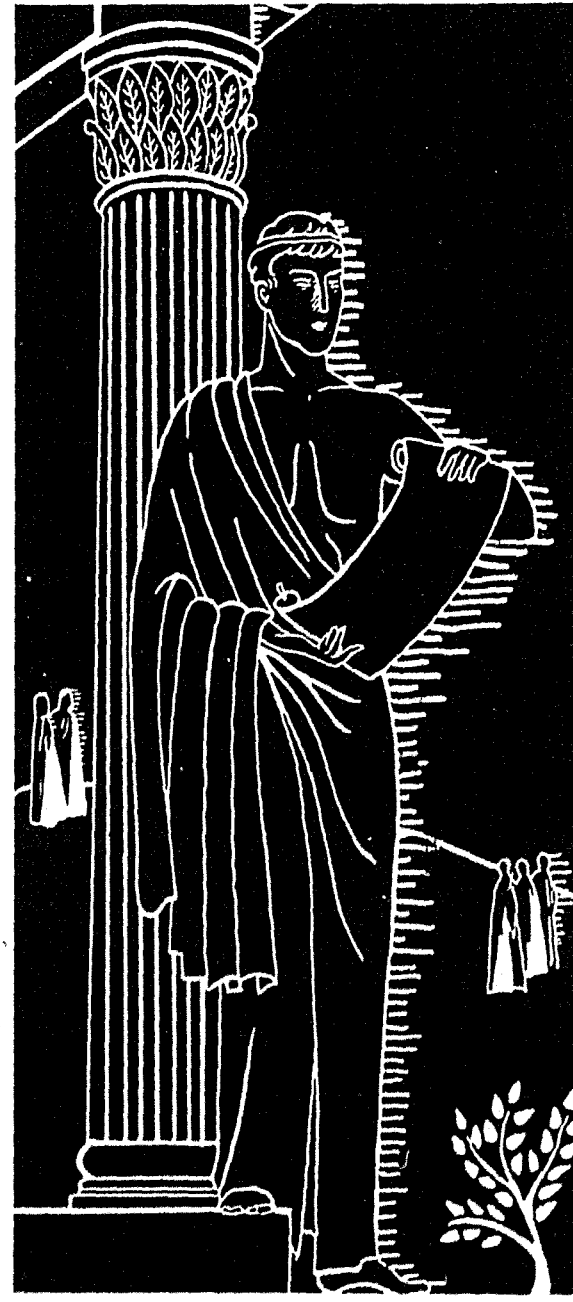

BOOK-MATES

# LEADERS



*Of those who taught  
and governed us*

1933

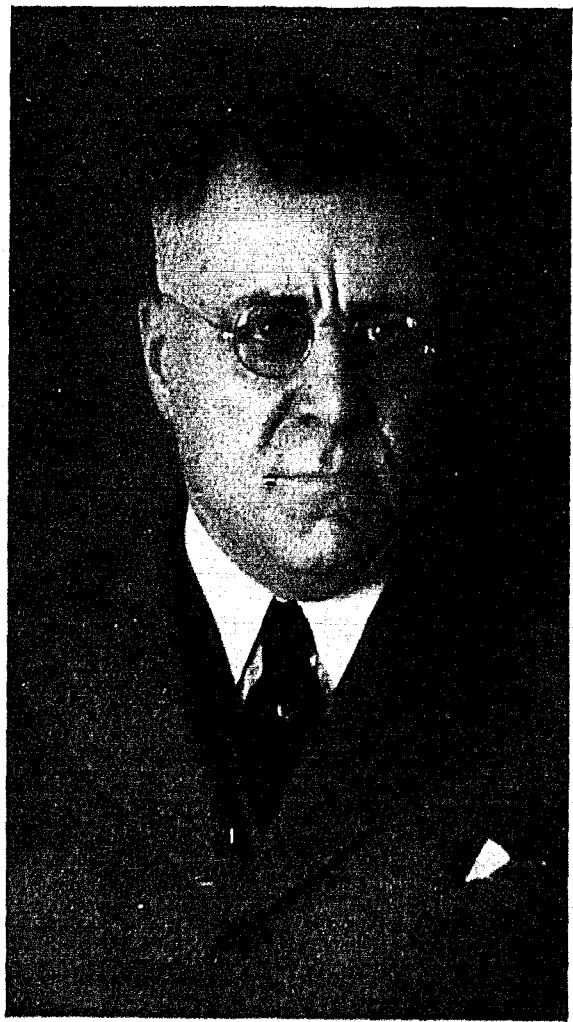

DR. JOHN F. HERGET, A. M., LL. D.  
*President of the College*

A busy man with time to give attention to every problem that is brought to him, Dr. Herget is loved and admired by every student on the hill-top. No one can conceive of the responsibility that has been his during the past year, nor can anyone know the worries and cares that he has known through this time of depression, yet he has strength to share the burdens of others in addition to the carrying of his.

A successful preacher, a noted student and author, and a great leader he is and more. He is a Christian gentleman and a friend to everyone.

*Page Forty-eight*

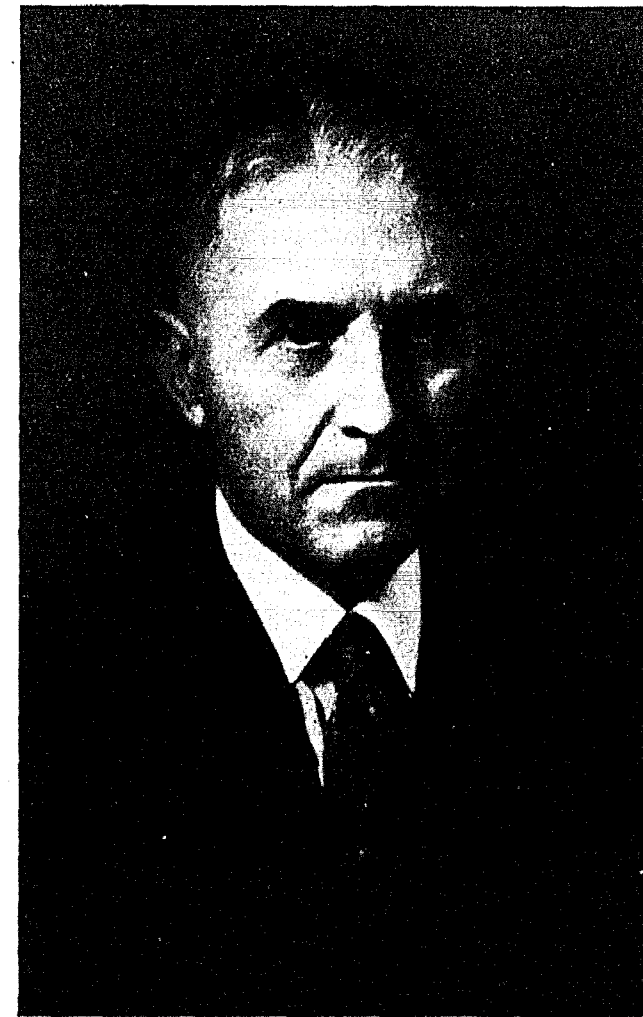

ALLEN J. MOON, A. M., LL. D.  
*Dean of the College.*

A man of rare scholarship, yet with little of the traditional scholarly aloofness, Dr. Moon acts as advisor and friend to four hundred students.

In addition to his administrative duties Dean Moon heads the Department of Ancient Languages and acts as Registrar of the College.

Twenty-five years of teaching experience in American and Canadian universities have given him a broad understanding of educational methods and problems which eminently qualify him for the position that he holds.

*Page Forty-nine*



JOHN E. DAVIS, A. B.  
Business Manager of the Col-  
lege and Head of the Depart-  
ment of Physics.



HOMER S. HUFF, A. B.  
Field Representative and Person-  
nel Secretary.

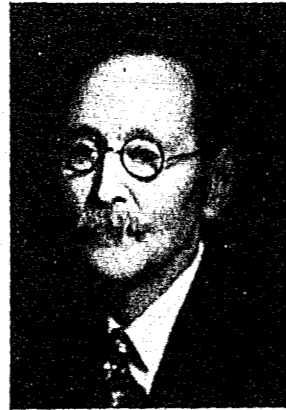

J. C. ARMSTRONG, A. M.  
Librarian of the College.

Eight men and two women comprised the administrative staff which assisted Dr. Herget and Dr. Moon in managing the affairs of the school.

John E. Davis was concerned with the myriad of problems facing business managers in a time of depression, Dr. J. C. Armstrong fought, planned for and built the library, Homer S. Huff made trips far and wide in search of students and in addition acted as Personnel Secretary. Mrs. H. I. Hester was the gracious hostess at Melrose, while Mr. and Mrs. Ralph Davidson cared for the boys at New Ely. Dr. John Phelps Fruit acted as Chairman of the Faculty and Professor A. G. Byrns acted as Secretary.

Mrs. H. I. HESTER  
Superintendent of Melrose  
Hall.



JOHN PHELPS FRUIT, PH. D.  
Chairman of the Faculty and  
Head of the Department of  
English.

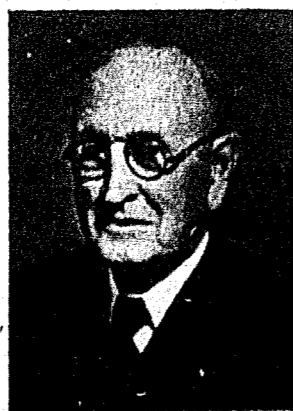

ARTHUR GROVER BYRNS, A. M.  
Secretary of the Faculty and  
Head of the Department of  
Modern Languages.



Page Fifty



ROBERT EARL BOWLES, A. B.  
Director of Physical Education.



CLARENCE G. CHRISMAN, A. M.  
Professor of Spanish and  
French.



WILLIAM N. COLLINS, B. S.  
Coach of Athletics.

Twenty-five faculty members confined their efforts to their departments.

Dad Bowles directed intra-mural athletics and taught the principles of Physical Education. His were among the most popular courses offered. Clarence G. Chrisman taught scores of students the fundamentals of French and Spanish. Helen M. Churchill was busy throughout the year teaching Biology to girls, while Dr. C. J. Elmore explained the mysteries of life to classes of both boys and girls. Bill Collins piloted the Big Red Teams, and W. Prewitt Ewing taught large classes in English while he directed the Forensic activities of the school.

CLARENCE J. ELMORE, PH. D.  
Head of the Department of  
Biology.

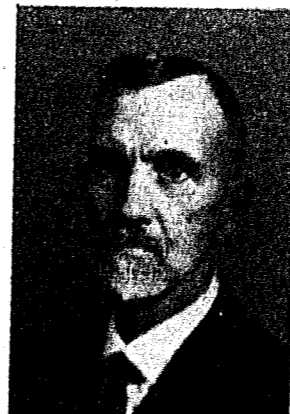

WILLIAM PREWITT EWING, A. B.  
Professor of English and Coach  
of Debate.



FRANK G. EDSON, A. M.  
Professor of Chemistry.



Page Fifty-one



PAUL CASPAR HARVEY, A. M.  
Professor of English and Journalism.



H. I. HESTER, TH. D.  
Head of the Department of Bible.



CLOICE R. HOWD, PH. D.  
Head of the Department of Social Science.

Paul Caspar Harvey taught the most difficult subject on the Hill; his freshman English course. Dr. H. I. Hester taught Bible as only he can teach it. Conceded to be the hardest task master of all the faculty members, Dr. C. R. Howd saw that one hundred students really knew sociology and economics, while Thurston Isley helped to prepare a half hundred prospective teachers for their work. In addition to her teaching of English, Miss Virginia D. Rice was responsible for the direction of every dramatic production of the year. Dr. W. Holt Smith, despite his multitudinous obligations as head of the History Department, found time to sponsor the International Relations Club and to pilot said organization through a divisional convention on our campus.

THURSTON ISLEY, M. ED.  
Professor of Education.

VIRGINIA D. RICE, A. M.  
Professor of English and Dramatic Director.

W. HOLT SMITH, PH. D.  
Head of the Department of History and Political Science.



J. B. SULLIVAN, PH. D.  
Head of the Department of Education.



JOSEPH VAN TRUMP, A. B.  
Professor of Physics and Mathematics.



GEORGE F. WEIDA, PH. D.  
Head of the Department of Chemistry.

To be a teacher of teachers was the task of Dr. J. B. Sullivan, while Joseph Van Trump is closing the year as a member of the Jewell faculty teaching physics and mathematics. Dr. George F. Weida, in addition to his duties as head of the Chemistry Department, taught eighty freshmen the elements of that science, while Dr. Constantine Bila was the able instructor of those who would master the languages of "the continent". Miss Helen M. Churchill, B. Edward Denton, Dr. Frederick Derwacter, David Grosch, and Ulma R. Pugh completed the Jewell faculty than whom no finer group of teachers could be found.

The following did not have their pictures taken:

CONSTANTINE BILA, DOCTEUR DE L'UNIVERSITE DE PARIS, Head of the Department of French and German.

HELEN M. CHURCHILL, A. B. Professor of Biology.

The following professors did not have their pictures taken:

B. EDWARD DENTON, A. M., *Head of the Department of Mathematics and Astronomy.*

FREDERICK M. DERWACTER, PH. D., *Professor of Greek.*

DAVID GROSCH, *Head of the Department of Music.*

ULMA R. PUGH, A. M., *Professor of History and Economics.*



Walker

Ash

Crouch

Cockrill

Smith

## Student Government

The past year brought important changes in Jewell's system of student government. The old Board of Control for student publications was abolished and its duties delegated to a Student Senate composed of class officers with the president of the student body, Lowell R. Ditzen, at its head. This change has proved to be a wise one, eliminating useless officers and increasing the responsibility of class officers.

The control of the policies of student publications has not been the only work of the new Student Senate, however. It has been given the authority to represent the Student Body in every instance, serving as a go-between in student and faculty relationships. All student elections, moreover, are overseen by the Senate, the members of which act as judges and clerks.

The Student Government of the past year has revealed the possibilities of the plan now in effect. For the first time since its institution the Student Body is conscious of real representation in administrative affairs, and it has voiced its approval of the new policies.

Those composing the Student Senate for 1932-33 were: Lowell R. Ditzen president of the Student Body, Chairman, J. T. Walker, president of the Senior Class, Russell Ash, president of the Junior Class, Judson Crouch, vice-president of the Junior Class, Joe B. Cockrill, president of the Sophomore Class, and David Smith, president of the Freshman Class. Normally the vice-president of the Senior Class is a member of the Senate. Charles Redman, elected president of the class for the year did not return, and vice-president Walker was elected to the presidency leaving his office unfilled.

Thus class offices have been made something more than an honor to bestow. They have become an opportunity to serve.

LOWELL R. DITZEN  
President of the Student Body



*In Memoriam*



JOHN PRIEST GREENE, A. M., LL. D., D. D.

*There was a man sent from God.*

*Page Fifty-six*

**CLASSES**



*Those with whom we met and  
planned and worked.*

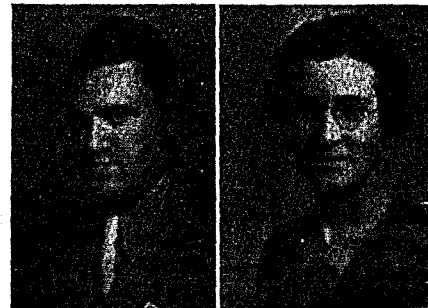

BARR, RAYMOND Kansas City  
Education English  
Phi Gamma Delta; Alpha Psi Omega; Dramatic Club.

BELL, GERTRUDE Liberty  
English Latin  
Beta Sigma Omicron; Panaegis; Student Staff '32; Tatler Staff '33; Winner of P. Caspar Harvey Prose Trophy '32.



BENNETT, HAROLD O.  
History and Sociology Biology  
Zeta Chi; Ministerial Group; Dramatic Club; Student Volunteers.

BIVEN, EARL L. Bolivar  
Bible Sociology  
Alpha Zeta Pi; Ministerial Group; Student Volunteers.



BOWER, H. VIRGIL Springfield, Ill.  
History and Political Science Economics and Sociology  
Phi Gamma Delta; International Relations Club; President International Relations Club; President, Mississippi Valley Conference of International Relations Clubs.

BOWLES, EDNA L. Liberty  
Education History  
T. N. T.; Y. W. A.; Dramatic Club.



BRAMMER, SARAH MARGARET Butler  
Spanish Latin  
T. N. T.; Panaegis; Y. W. C. A.; 1932 Tatler Queen.

BRUNER, MILDRED E. Liberty  
Spanish French  
Sigma Rho; Panaegis; Student Volunteers; Y. W. A.



COWHERD, RAYMOND G. Kansas City  
English Latin and Science  
Alpha Zeta Pi; Ministerial Group; Student Volunteers; Football '30, '31, '32; "J" Club.

CLARK, BEN C. Liberty  
Chemistry Physics and Mathematics  
Aeons; Theta Chi Delta; Alpha Psi Omega; Dramatic Club; Chemistry Assistant.

DARROW, ROLAND E. Buckner  
Sociology History  
Ministerial Group.



DENNIS, NOEL Clifton Hill  
Chemistry Physics  
Theta Chi Delta.

DITZEN, LOWELL R. Kansas City, Kansas  
History Sociology  
Phi Gamma Delta; President of the Student Body; Student Senate; Debate '32, '33; Oratory '31, '32, '33; National Oratorical Champion '32; Sigma Tau Delta; Pi Kappa Delta; International Relations Club; Dramatic Club.



ENGLISH, SAM Burlington, Wyo.  
English Greek  
Alpha Zeta Pi; Ministerial Group; Debate '32, '33; Pi Kappa Delta; Student Volunteers.

ENNIS, HELEN E. Kansas City  
Education English  
T. N. T.; Panaegis; Beta Lambda; Women's Pan-Hellenic Council; Y. W. C. A. Treasurer; Director of Girl's Physical Education.



GOTTMAN, EDWARD J. Monroe City  
Economics and Sociology History  
Zeta Chi; International Relations Club; Economics Assistant.

GRIFFEY, CHRISTINE Liberty  
Education English  
Sigma Rho; Y. W. C. A.; Vice-president, Y. W. A. '32.



HALL, WILBUR Liberty  
Economics History  
Kappa Alpha; Aeons; Sports Editor of the Student '32; International Relations Club.

HALL, JOHN M. New York, N. Y.  
Economics History  
Phi Gamma Delta; Student Staff '32.



HARDIN, V. S. Albany  
Chemistry Mathematics  
Zeta Chi; Theta Chi Delta; Alpha Psi Omega; Dramatic Club; Student Staff '33.



HEPLER, KATHRYN E. Liberty  
Education History  
International Relations Club.

HILTON, WALLACE A. Hardin  
Physics Mathematics  
Phi Gamma Delta; Sigma Pi Sigma; Physics  
Assistant '32, '33.



HOPNER, EUGENE W. Butler  
Chemistry Mathematics

HULSE, FRANCES KATHRYN Smithville  
Education English  
Y. W. A.; Dramatic Club; International  
Relations Club.



JANSEN, WHITNEY C. Kankakee, Ill.  
Sociology Economics  
Zeta Chi; Aeons; Pi Kappa Delta; Inter-  
fraternity Council; Debate '32, '33; Student  
Senate '32; International Relations Club.

KREIS, GERTRUDE D. Mendota, Ill.  
Education English  
Sigma Tau Delta; International Relations  
Club; Winner of the J. P. Fruit Poetry Prize  
'32.



LEWIS, HOWARD H. Florence  
Bible Greek  
Alpha Zeta Pi; Ministerial Group; Student  
Volunteers; Beta Beta Beta.

LISTON, ROBERT L. Trenton  
Chemistry Biology  
Sigma Nu; Theta Chi Delta; Beta Beta  
Beta; Chemistry Assistant.



MAJORS, FRED L. Pierce City  
History Economics  
Zeta Chi; Football '30, '31, '32; "J" Club;  
Basket Ball '33; Track '31, '32.

MILLEN, FRANK Liberty  
Mathematics Physics  
Sigma Nu; Aeons; Sigma Pi Sigma; Inter-  
fraternity Council.

MILLER, HELEN G. Liberty  
Biology French  
Sigma Rho; Beta Lambda; Y. W. A.; Y. W.  
C. A.

MUNSEY, EDWARD G. Trenton  
Biology Chemistry  
Sigma Nu; Beta Beta Beta; Tatler Staff '33,  
International Relations Club.

NULF, ROSS W. Moberly  
Chemistry Physics and Biology  
Theta Chi Delta; Football '31, '32, "J" Club;  
Track '31, '32.

OLDFIELD, CLARENCE L. Turlock, Calif.  
Sociology History  
Alpha Zeta Pi; Ministerial Group; Student  
Volunteers.

PAYNE, WESLIE Liberty  
Chemistry Biology

REYNOLDS, RAYMOND V. Crystal City  
Chemistry and Mathematics Physics  
Theta Chi Delta; Sigma Pi Sigma; Football  
'30, '31; Track '33.

ROARK, WILLIAM O. Tipton  
English Latin  
Zeta Chi; Aeons; Sigma Tau Delta; Editor  
of the Tatler '31; Gamma Pi Epsilon.

RUDLOFF, A. C. Festus  
History and Political Science Sociology  
Ministerial Group; Student Volunteers;

SHARP, DAVID A. Liberty  
English Greek  
Ministerial Group; Student Volunteers;  
Tatler Staff '32, '33.

SHARP, W. EDWARD Lamar, Colo.  
Mathematics Physics  
Kappa Alpha; Aeons; Sigma Pi Sigma;  
Dramatic Club; Editor of the Tatler '32; As-  
sociate Editor of the Tatler '31; Board of Con-  
trol '31; Gamma Pi Epsilon; Alpha Psi  
Omega.

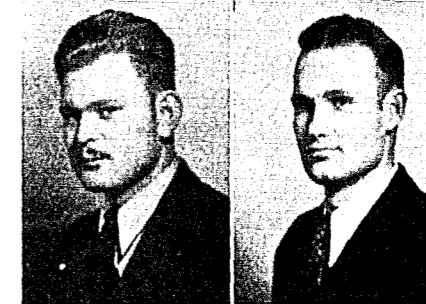

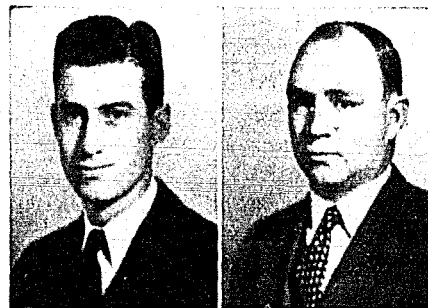

SHERRILL, OWEN M. Kennett  
Sociology Economics  
Alpha Zeta Pi; Ministerial Group; Student  
Volunteers.

SHOOK, CHARLES L. Liberty  
Sociology History  
Ministerial Group; Student Volunteers; In-  
ternational Relations Club.

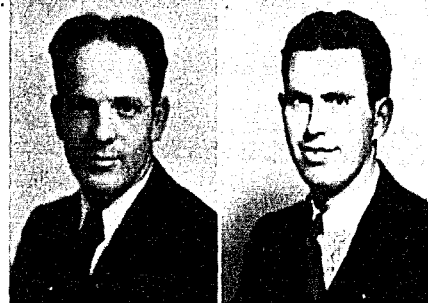

SMITH, GLENN E. Detroit, Mich.  
English Latin  
Zeta Chi; Editor of the Student '33; Gamma  
Pi Epsilon; International Relations Club.

SMITH, MARION R. Kansas City  
Biology Chemistry  
Beta Beta Beta.



STEPHENS, GENTER L. Liberty  
Chemistry Physics and Mathematics  
Theta Chi Delta; Alpha Psi Omega; Dra-  
matic Club; Glee Club; Tatler Staff '32; Stu-  
dent Volunteers.

STONE, ELIZABETH PRYOR Liberty  
English and Latin Biology and Education  
T. N. T.; Panaegis; Beta Lambda; Dramatic  
Club; International Relations Club; Y. W.  
C. A.; Debate '33; Biology Assistant.



STUART, VIRGINIA Liberty  
English Music  
Sigma Tau Delta; Debate Squad.

SWENSON, ORVAR Independence  
Chemistry Biology  
Zeta Chi; Theta Chi Delta; Pi Kappa Del-  
ta; Debate Squad.



TIMMONS, OMER Williamstown  
Sociology History and Political Science  
Alpha Zeta Pi; Ministerial Group; Student  
Volunteers.

WALKER, J. T. Holt  
Biology Physics and Chemistry  
Zeta Chi; Senior Class President; Student  
Senate; Basketball '31, '32, '33; Captain '33;  
"J" Club.

BEETS, JAMES D. Independence  
French German  
Zeta Chi; International Relations Club.

WATSON, WILLIAM A. Canon City, Colo.  
French Spanish  
Phi Gamma Delta; Acons; Business Man-  
ager of the Student '32; Class President '30, '31;  
Glee Club; Band.

KNIGHT, ROBERT Osceola  
History and Economics Science  
Kappa Alpha.

WEBB, WALTER E. Oak Grove  
History Sociology and Economics  
Alpha Zeta Pi; Band; Tennis '32, '33.

MORSE, FRED E. Waterloo, Iowa  
Sociology Political Science  
Pi Kappa Delta; Ministerial Group; Debate  
'30, '31.

WESTBROOK, C. A. Charleston, S. C.  
Physics Mathematics and Chemistry  
Phi Gamma Delta; Glee Club.

PEEBLES, HARVEY S. Crystal City  
Chemistry Mathematics and Biology  
Zeta Chi; Theta Chi Delta; "J" Club; Bas-  
ketball '30, '31, '32; Track '31, '32, '33.

WIGGER, HARRY C. St. Louis  
History Sociology  
Alpha Zeta Pi; Ministerial Group; Student  
Volunteers.

WOODS, KEMP M. Liberty  
History Economics  
Phi Gamma Delta; Dramatic Club; Inter-  
national Relations Club.



## JUNIOR

ADAMS, MILLICENT R. *Liberty*  
 English Latin  
 Beta Lambda; Y. W. C. A.; Y. W. A.; Student Volunteers.

ALEXANDER, FRANCIS W. *Independence*  
 Political Science Economics  
 Kappa Alpha; Dramatic Club.

ALLEN, ROBERT E. *Powersville*  
 History Economics  
 Zeta Chi; Inter-fraternity Council; Dramatic Club.

ASH, RUSSELL *Cordell, Okla.*  
 English Latin  
 Phi Gamma Delta; Junior Class President; Student Senate; Manager of the Co-op.

BECK, BURTON DETJEN *Milwaukee, Wis.*  
 Sociology Economics  
 Zeta Chi; Pi Kappa Delta; Alpha Psi Omega; Debate Squad; Extemporaneous Speaking; Dramatic Club; Glee Club; Student Volunteers; Ministerial Group; International Relations Club; Track '32; Student Staff '32.

BENNETT, VERNICE *Carthage*  
 History Economics  
 T. N. T.; Dramatics Club; International Relations Club.

BLAIN, BERNARD *Liberty*  
 Physics Chemistry  
 Zeta Chi; Dramatic Club.

BOLLINGER, ROBERT L. *Excelsior Springs*  
 Biology Science  
 Zeta Chi; Beta Beta Beta; Biology Assistant

BOWMAN, GEORGIA B. *Bonne Terre*  
 Latin French  
 Beta Sigma Omicron; Women's Pan-Hellenic Council; Pi Kappa Delta; Sigma Tau Delta; Dramatic Club; Debate '31, '32, '33; Captain Women's Debate Squad '32; Associate Editor of the *Tatler* '32; Student Staff '32, '33.

CHRISTIAN, LESLIE *Liberty*  
 History Political Science  
 Ministerial Group; Student Volunteers; Basket Ball '33.



Page Sixty-four

CROSE, PAUL TYSON *Bosworth*  
 Education English  
 Phi Gamma Delta; "J" Club; Sophomore Class President; Football '30, '31, '32, Co-Captain Elect '33; Basket Ball '32, '33; Track '31, '32, '33.

CROSSETT, WILMA *Excelsior Springs*  
 Mathematics Physics and Chemistry  
 Chemistry Assistant.

CROUCH, JUDSON *Liberty*  
 Education English  
 Kappa Alpha; Inter-fraternity Council; Student Senate; Vice-president of the Junior Class.

DAVIS, WILLIAM E. *Richmond*  
 Physics Mathematics  
 Phi Gamma Delta; Sigma Pi Sigma; Inter-fraternity Council; Glee Club.

DAWSON, WILFRED *Monroe City*  
 History Economics  
 Kappa Alpha; Band.

DUNN, DOROTHY *St. Joseph*  
 History Political Science  
 Beta Sigma Omicron; International Relations Club.

FARRIS, JAMES *Boonville*  
 Education English  
 Phi Gamma Delta; Beta Beta Beta; Gamma Pi Epsilon; Student Senate '31; Sigma Tau Delta; Editor of the *Student* '32; *Tatler* Staff; '33.

HAGOOD, HURLEY *Hannibal*  
 Sociology Economics  
 Sigma Nu.

HAMILTON, SUBAN *Kansas City*  
 Education English  
 T. N. T.; Dramatic Club.

HAMILTON, GARVIN V. *Kansas City*  
 History Political Science  
 Kappa Alpha; International Relations Club; Business Manager of the *Tatler* '33  
 Ex-Officio Member of the Board of Control.

Page Sixty-five





HAMMON, GEORGE E. Hannibal  
History Political Science  
Ministerial Group; Dramatic Club.

HANBACK, GENEVA Liberty  
Mathematics Physics



HICKS, GEORGE Monroe City  
Education English  
Kappa Alpha.

HOOD, HOWARD JACK California  
English Greek  
Zeta Chi; Beta Beta Beta; Ministerial  
Group; President of Gamma Pi Epsilon; Edi-  
tor of the Tatler '33.



HUME, VERA LEE Marshall  
History Sociology  
Beta Sigma Omicron; Women's Pan-Hel-  
lenic Council; Associate Editor of the Tatler  
'33; Secretary International Relations Club.

JENNINGS, CHASE W. Liberty  
History Sociology  
Ministerial Group; International Relations  
Club; Student Volunteers.



JOCHUM, EVERETT WRIGHT Pierce City  
Biology and Spanish Chemistry and French  
Zeta Chi; Beta Beta Beta; Tatler Staff.

LONG, EARL J. Caruthersville  
History Economics  
Kappa Sigma; International Relations  
Club.



LONG, LEE B. Liberty  
English Greek  
Phi Gamma Delta; Ministerial Group;  
Dramatic Club; Cheer Leader '33.

LONGFELLOW, EARL C. Bedford, Iowa  
Sociology History  
Ministerial Group, Alpha Zeta Pi; Chapel  
Chorister; Student Volunteers.

McADOW, DOROTHY Weston  
English Latin  
Y. W. C. A.; Dramatic Club; Alpha Psi  
Omega.

MEDLIN, SHAD Joplin  
Social Science Economics  
Sigma Nu; Ministerial Group; Student  
Volunteers.

MERTZ, WILLIAM W. Detroit, Mich.  
History Economics  
Kappa Alpha; "J" Club; Track '32, '33;  
Track Captain '33.

MOORE, WILLIAM M. Carrollton  
Chemistry Physics and Mathematics  
Sigma Nu; Football '31.

NEAL, KENNETH Moberly  
Education English  
Kappa Alpha; Debate.

NORRIS, CHARLES L. Fort Collins, Colo.  
Sociology History  
Ministerial Group; Dramatic Club; Student  
Volunteers.

OWEN, WILLIAM LEE Boonville  
English Education  
Kappa Sigma; Sports Editor of the Tatler  
'33; Band.

PER LEE, ALICE Liberty  
English Latin  
T. N. T.; Women's Pan-Hellenic Council;  
Student Staff '32; International Relations  
Club.

PIELSTICK, DON Cumro, Nebraska  
Bible Greek  
Ministerial Group; Alpha Zeta Pi; Student  
Volunteers.

PIELSTICK, MARGARET MAY Cumro, Nebraska  
Bible Greek  
Student Volunteers; Dramatic Club.





POLOSON, NICHOLAS LONG  
South Chicago, Ind.  
Biology Chemistry  
Football '31, '32; Basket Ball '32, '33; Rank-  
ing Tennis Player '32.

PRATT, EUGENE T. Sedalia  
Bible Greek  
Ministerial Group; Student Volunteers;  
President of the Student Volunteers '32;  
Track '31, '32, '33; "J" Club; Vice-president  
of Freshman Class '31.



RAMERIZ, DONATO Kansas City  
Ministerial Group; Alpha Zeta Pi; Track  
'31 '32 '33; "J" Club; Student Volunteers.

RAPSON, ELINOR Excelsior Springs  
History Sociology  
T. N. T.; International Relations Club.



STANLEY, BERRY W. Richmond  
History Sociology and Economics  
Phi Gamma Delta.

SUMMERS, BRUCE Palmyra  
History Political Science  
Zeta Chi; International Relations Club  
Band.



SUTHERLAND, LON Raytown  
History Economics  
Kappa Sigma; Inter-fraternity Council; In-  
ternational Relations Club; Basket Ball '31.

SUTTON, WILLIAM Sedalia  
Chemistry Mathematics  
Theta Chi Delta; Student Senate '31; Track  
'32, '33.



TROWBRIDGE, W. R. Hannibal  
Chemistry Biology  
Sigma Nu.

WALSER, A. G. Holt  
Biology Chemistry  
Kappa Sigma; Beta Beta Beta.

Page Sixty-eight

WEBER, PAUL Jefferson City  
History Sociology  
Ministerial Group; Student Volunteers;  
International Relations Club.

WHALEY, NELLIE Liberty  
English Greek

WILEY, H. WARD Kansas City  
French German  
Zeta Chi; School Tennis Champion; Ten-  
nis '32, '33; "J" Club.

WILSON, BERNICE Bethel, Kansas  
History Political Science  
Y. W. A.; Student Volunteers.

WRIGHT, ESTHER MAY Independence  
English Latin  
President Y. W. C. A.; President Alpha Psi  
Omega; Student Staff '32; Dramatic Club.

YOUNG, FOREST L. Liberty  
English Greek  
Ministerial Group; Beta Beta Beta.

YOUNG, RALEIGH G. Stockton, Calif.  
Chemistry Physics  
Phi Gamma Delta.

Special Students

BESSIE GILLETTE Liberty

JACK JENNINGS Liberty

J. C. RATHMANN Liberty

Page Sixty-nine





SOPHOMORE

ALBRIGHT, BERNITA Liberty  
ALLEN, CYRUS K. Rothville  
BAILEY, MARGARET Sheridan, Wyo.

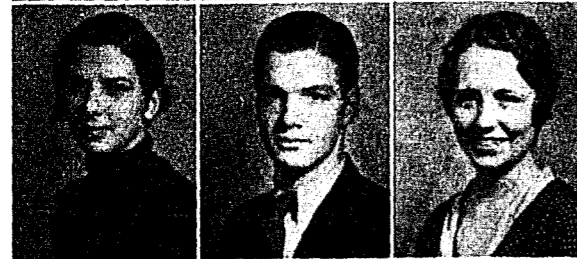

BAKER, CHARLINE Lecton  
BALLEW, RALPH W. Liberty  
BLAIR, MARGARET Richmond



BRIMER, HULEN Liberty  
BROWN, EDWARD B. Columbia  
BROWN, WILSON G. Bosworth



CARTER, LELAND Odessa  
COCKRILL, JOE B. Platte City  
COEN, O. CHESTER Jamesport



CRUTCHFIELD, JOHN A. Clifton Hill  
CUMPTON, RALPH IVAN Leon, Kansas  
DAVIDSON, JAMES North Kansas City



DEVLING, LUCILLE North Kansas City  
DUNCAN, DONALD N. Boone, Iowa  
DUNCAN, FIELDS M. Liberty

ELMORE, WALTER E. Bowling Green  
ENGLE, RUTH MILDRED Liberty  
ENNIS, EDNA MAY Kansas City



FARNSWORTH, LOUISE Liberty  
FENNER, F. ARNOLD Grand Junction, Colo.  
FORDHAM, BUFORD Carrollton



GAINES, J. CARL Rayville  
HALEY, NADINE Boonville  
HALL, LUCILLE Liberty



HENSLEY, J. CLARK Liberty  
HUFFT, COLLINS Liberty  
HUZAR, ELIAS Jamesport



INGLE, MIRIAM Bondurant, Iowa  
JARVIS, LESLIE G. Clayton  
JENNINGS, CYRENA St. Joseph



JETER, KENNETH Slater  
KIRCHNER, N. EUGENE Oxford, Nebr.  
LAYLE, JESSIE Odessa





LONG, MARGARET  
St. Louis

LYON, ROBERT  
Richmond

MARTIN, ALLEN  
Forest City



METCALFE, CLARENCE  
Kansas City

MUCHMORE, CLOYD  
Appleton City

OFFUTT, THELMA LOU  
Independence



PAGE, C. W.  
Excelsior Springs

PARKER, ELIZABETH  
Shenandoah, Iowa

PAYNE, EDNA HARMAN  
Liberty



QUOROLLO, HELEN  
Independence

RAY, ROBERT  
Excelsior Springs

ROSIER, HAROLD  
Belton



SALISBURY, THELMA  
Independence

SETTLE, GARNER  
Richmond

SHANNON, VIRGINIA  
Ewing



SHREWSBURY, HARRIET G.  
Elk Falls, Kansas

SIMON, HAZEL M.  
Kansas City

SMITH, JAMES O.  
Odessa



STONE, MARY  
Kansas City

SWETNAM, MARTHA E.  
Smithville



SWINDLER, VERA D.  
Braymer

THOMPSON, MELVIN  
Liberty



TRABUE, JAMES  
Pleasant Hill

TRIPP, RAMONA  
St. Joseph



VAWTER, SHIRLEY E.  
Neosho

WHITSITT, EARL  
Liberty



WILKS, DOROTHY D.  
Kansas City

WORNALI, SUE  
Liberty

## FRESHMAN



ALBRO, BRUCE  
Ardmore, Okla

ANDERSON, JULIAN  
Liberty

AULL, FOREST J.  
Excelsior Springs



BOWMAN, BRUCE  
Harrisonville

BRADY, EDWIN  
Warsaw

BURCH, MARY BELLE  
Bradyville, Iowa



CARLIN, MAUDE  
Granby

CHRISTIAN, LETA  
Liberty

COATES, BATEY  
Liberty



COOPER, RALPH  
Liberty

CRUM, FOREST  
Liberty

DAVIS, KIMSHY  
Liberty



DEMASTERS, RAY  
Liberty

DEMASTERS, ROBERT  
Liberty

DUNCAN, BERT L.  
Corso



FINCH, MARTHA  
Doniphan

GOYNE, IDA  
Ashland, Penn.

HALE, HAZEL MARIE  
Springfield

Page Seventy-four

HARDIN, ELENDER  
Albany

HILTON, RICHARD  
Hardin

HENNON, MANSEL  
St. Louis



HAAS, MELVIN  
Bethany

HOCKETT, ALICE  
Liberty

HUNTINGTON, RUTH  
Liberty



IRICK, CECIL  
Liberty

JESSE, RANDALL  
Excelsior Springs

JOHNSON, HOMER  
Briggsdale, Colo.



KOCH, GEORGE B.  
Liberty

KOCH, MARY ANNA  
Liberty

LEMEN, NINA JEWELL  
Kansas City



LONG, LORETTA  
Liberty

MALLORY, ALICE  
Kansas City

MAGRUDER, N. BURNETT  
Odessa



MCGRAW, FRANCES  
California

MCGUIRE, TOM  
Memphis, Tenn.

MITCHELL, HENRY  
Independence



Page Seventy-five



MOORE, CHARLES                      *Lathrop*  
 MOORE, JACK                              *Joplin*  
 MOOREHEAD, ANDREW  
    *Grand Junction, Colo.*



MORSE, BEN                              *Excelsior Springs*  
 MOSBY, JACK                              *Liberty*  
 MUELLER, LENORA  
    *North Kansas City*



PLUMMER, PHILLIP                      *Turney*  
 POFF, VIOLET                              *North Kansas City*  
 PRATT, LEROY                              *Sedalia*



REALING, HERBERT                      *Macon*  
 ROBINSON, VYRA ALICE                      *Raytown*  
 RYAN, JAMES                              *Warsaw*



SCHAEFER, WILLIAM                      *Kansas City*  
 SHARRAH, PAUL C.                              *Chillicothe*  
 SHAW, JESSE                              *St. Louis*



SMITH, DAVID                              *Independence*  
 SMITH, LOWELL                              *Raytown*  
 SODEMAN, LOWELL                              *Liberty*

THOMPSON, PAUL                      *Liberty*  
 TROTTER, HARRY                      *Carrollton*



TRUEX, DOROTHY                      *Liberty*  
 WAGONER, GORDON                      *Excelsior Springs*



WHITE, GEORGE G.                      *Eagle, Colo.*  
 WILLIAMS, DAVID                      *Excelsior Springs*

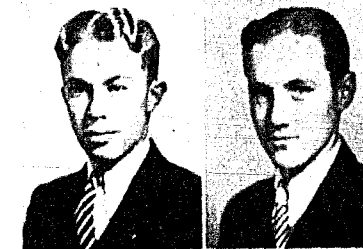

WILSON, R. P. C.                      *Platte City*  
 WOOD, JOHN H. B.                      *California*

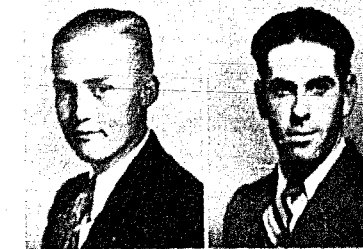

WRAY, HOWARD                      *Fairfield*  
 WYBLE, VIRGINIA                      *Excelsior Springs*





J ennings, Hendrex, Blythe, Fromm, Brown, Baker, Brueckmann, Hirni, Vaughn

## *The Summer Session*

Six men and three women received the A. B. degree at the close of the 1932 Summer Session. The graduating class was composed of the following students: Hazel M. Jennings, Orien B. Hendrex, John D. Blythe, Emanuel Fromm, Roy D. Brown, William T. Baker, Lillian M. Brueckmann, Paul C. Hirni, and Agnes Vaughn.

The usual dullness of Summer School was not so evident to the ninety-eight students enrolled for the term. Swimming parties, picnics, outdoor sports, and Winnwood Beach claimed every hour not required by studies. A happy Summer and one well spent was the verdict of every student.

Courses were offered in all departments, and while the enrollment showed a slight decrease compared to that of previous Summer Sessions, excellent work was done. Every facility of "The Hill" was placed at the disposal of the students including the gymnasium which was one of the busiest spots on the campus. Several students were taking advanced courses in Education, others were interested in Physical Education, and Sciences. Courses were also offered in History, Languages, Economics, Sociology, and English. Credits given were in semester hours, and a full course carried throughout the term netted eighteen term hours of credit toward graduation. Many of the students were teachers in neighboring schools.

Page Seventy-eight

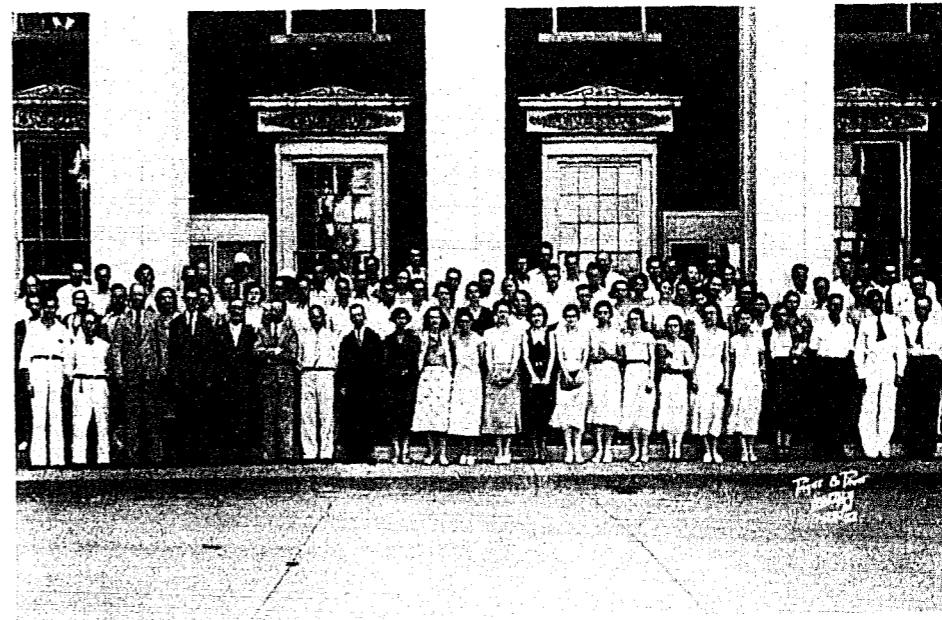

## The following people were enrolled in the 1932 Summer School:

Bernita Albright, Mrs. Irene Allen, James Allen, Mae Belle Allen, Mrs. Olive Allen, Roy Allen, Julian Anderson, Russell Ash, Alma Ayers. Raymond U. Barr, Gertrude Bell, Heygood Billings, Marguerite Blackburn, Mary Blackwell, Bernard Blain, Tracy Blessing, John Blythe, Howard Boswell, Layton Bowman, Elizabeth Bram, Edward Brown, Roy Brown, Lillian Brueckmann. Bertha Mae Carmean, James Carmichael, Newton Carter, Lutie Chiles, Ben C. Clark, Helen Clark, Ray Albert Clark, Theodore Cochrane, Raymond Cowherd, Ella Frances Cox, Ruth Crismon, Wilma Crossett. Thomas Darnell, Mrs. J. L. Downing. Robert Verne Ely, Betty Lee Endicott. Emma Lee Ficklin, Homer Forbis, Beulah Fox, Emanuel Fromm. William Gillmor, Edna Griffis. John Hall, Garvin Hamilton, Floyd Hardaway, Lois Hardesty, Rayburn Hastings, Bernard Heller, Wayne Helton, Orien Hendrex, Kathryn Hepler, Alice Hinkle, Paul Hirni, Frances Kathryn Hulse. Whitney Jansen, Cyrena Jennings, Hazel Jennings, Louis Johnson, Marie Jones. Mrs. Marie Kerr, Gertrude Kreis. Lloyd Lee, Harry Lee, Margaret Leopold, Howard Lewis. Florence Maddox, Frederick Majors, Mrs. Ione Markwell, Herbert Masters Woodrow McKee, Helen Miller. Goldie Newman, Fern Norris. Clarence Oldfield, Edna Payne, Zena Payne, Harvey Peebles, Don Pielstick, Nicholas Poloson. Anna Rathmann, Julius Rathmann, Gilbert Reynolds, Margaret Robb, Anna Rowland, Alice Rule. Mary Evelyn Sears, David Sharp, Anna Margaret Smith, Genter Stephens, Gladys Stevenson, R. W. Sympton, Aurelia May Tanner. Susan Van Trump, Agnes Vaughn, Meta Vaughn, Florence Vehmann. Glenn Walsler, Maurine Walters, Kathrene Webb, Gilbert Weidman, Earl Whitsitt, Vida Wilson, Esther May Wright. Forrest Young.

Page Seventy-nine

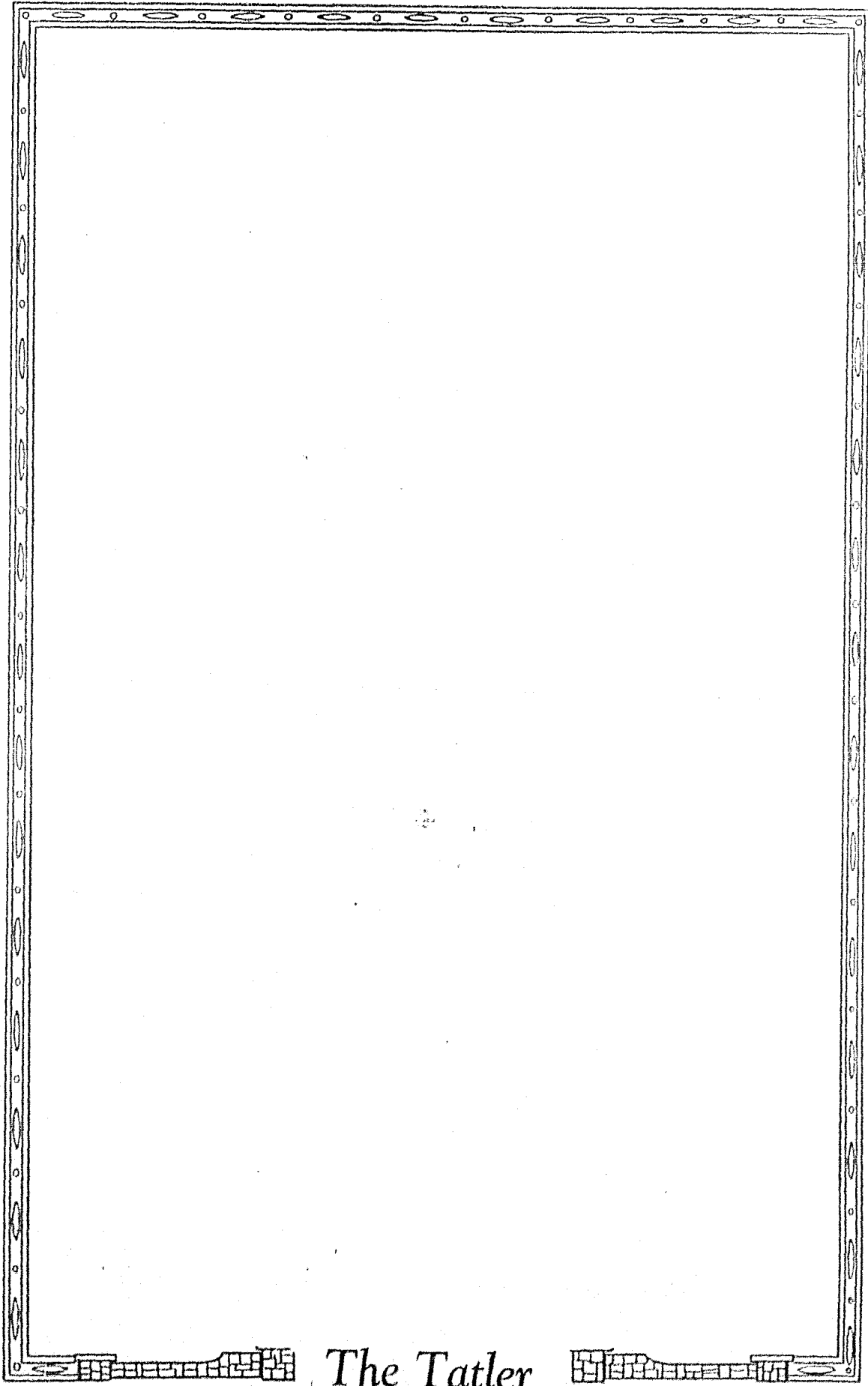

*The Tatler*

## STUDENT GROUPS



*Of those bound together  
by common interests*

1933



EARL WHITSITT  
President 1932

## The Ministerial Group

Since the founding of William Jewell College there have been a number of organizations for ministerial students. Before the Civil War there was the "Baptist Evangelical Society", designed to afford opportunities for the investigation of religious topics and for the delivery and criticism of the sermons of its members. In 1887 the William Jewell Baptist Missionary Society was organized, and existed as such until 1915 when the name of the society was changed to the Judson-Peck Society. In 1923 the Ministerial Group was organized, and has met each week of the school years since its organization.



Beck	Bennett	Biven	Christian	Cowherd
Crutchfield	Darrow	D. Duncan	B. Duncan	English
Hammon	Hennon	Hensley	Jennings	Chase Jennings
Kirchner	Lewis	Long	Longfellow	Martin

Page Eighty-two

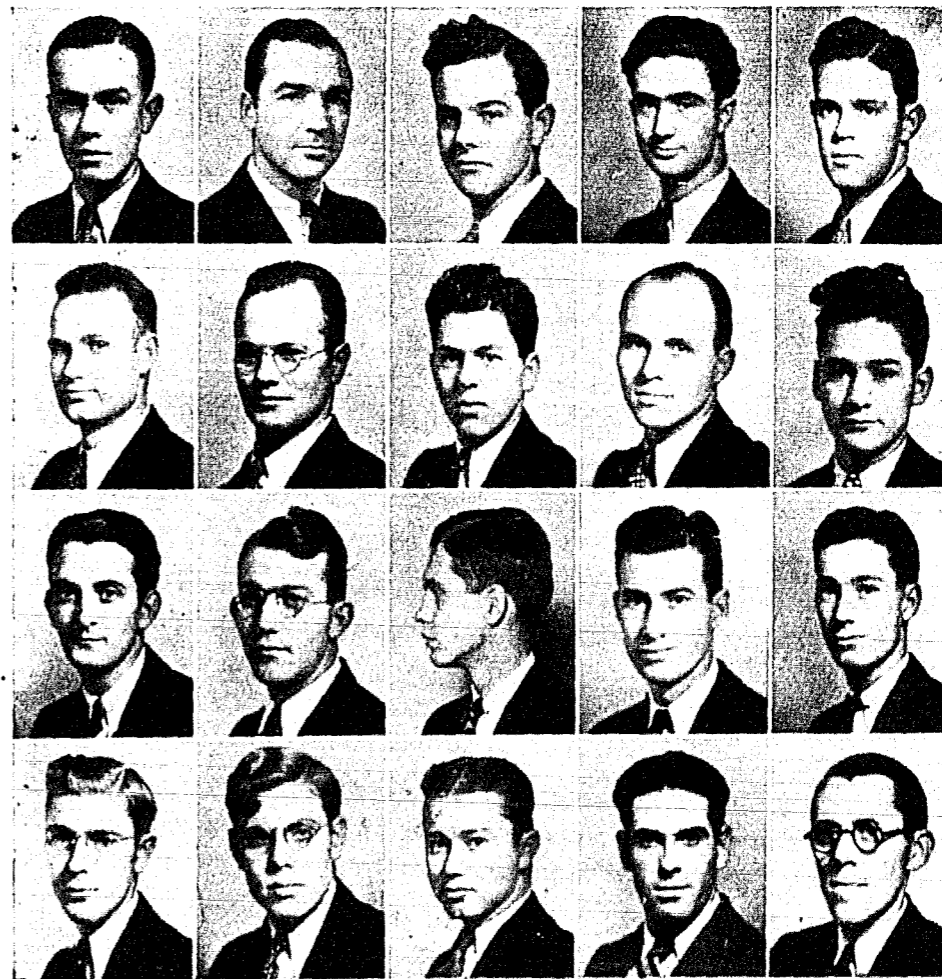

Magruder	Medlin	Moore	Morehead	Norris
Oldfield	Pielstick	L. Pratt	E. Pratt	Ramirez
Rathmann	Rudloff	Sharp	Sherrill	Sodeman
Timmons	Weber	Wigger	Wood	Young

The young ministers are privileged to hear many great speakers at the weekly meetings held in Philomathic Hall. Representatives from all great seminaries appear regularly, and outstanding local men are drafted for inspirational talks. The activities of the group are supervised by Dr. H. I. Hester who with Dr. Herget is an honorary member of the group. New officers are elected by the group twice each year and serve four months. The President in 1932 was Earl Whitsitt, and the President for 1933 was Charles Shook.



CHARLES W. SHOOK, President 1933

Page Eighty-three



## International Relations Club

There are more than five hundred International Relations Clubs in the college and university centers of the world. Four hundred of these are in the United States.

The aim of these clubs is to keep informed upon international problems, especially those which effect the United States.

The program of the club consists in group discussion, once a month, under competent leadership, of international matters.

Dr. W. Holt Smith, Sponsor  
The outstanding event of the year for the William Jewell chapter was the entertainment of the 1933 convention of the Mississippi Valley Conference of I. R. C., including delegates from 45 colleges, in eight states. Mr. H. Virgil Bower, president of the Jewell chapter was president of the conference, Mr. Bruce Summers, vice-president of the local club, was conference treasurer, Mr. Julius Rathmann was corresponding secretary of the conference and Dr. W. Holt Smith, head of the History Department and faculty adviser of the Jewell chapter, was the conference faculty adviser.

The featured speakers of the conference were Miss Ursula P. Hubbard, of the national headquarters in New York City, Mr. Charles Douglas Booth of the Royal Institute of International Research, London, England, and Mr. Henry C. Haskell, jr., the international news editor of the *Kansas City Star*.

The convention was of the highest order, and of sufficient importance to carry editorial comment in the Kansas City papers and news items in the syndicated press.

H. VIRGIL BOWER, Conference President

BRUCE SUMMERS, Conference Treasurer



Page Eighty-four

## The Jewell Chapter



- |         |             |          |            |          |               |
|---------|-------------|----------|------------|----------|---------------|
| Beck    | Bennett     | Bowles   | Ditzen     | Dunn     | Farris        |
| Gottman | Hall        | Hamilton | Herget     | Hepler   | Howd          |
| Hulse   | Hume, Sec'y | Jansen   | Jarvis     | Jennings | Kreis, Treas. |
| Long    | Majors      | Munsey   | Page       | PerLee   | Rathmann      |
| Shook   | Smith       | Stone    | Sutherland | Weber    | White         |

UNPHOTOGRAPHED: Frank Beck, C. E. Bittle, Opal Carlin, Dr. F. M. Derwacter, Beulah Fox, Elizabeth Heinlein, Homer S. Huff, Lindon Maddox, Ulma R. Pugh, John R. Seward, Homer Stoltzfus, John Woodson.

Page Eighty-five



Simon

Griffey

Wilks

Shannon

Finch

## Y. W. A.

The Young Women's Auxiliary of the Women's Missionary Union of the Southern Baptist Convention was organized in 1924. The purpose of this organization is to develop the girls of the college into symmetrical Christian womanhood. Membership is open to all girls interested in furthering the cause of missions. Meetings are held twice each month of the school year, consisting of a devotional and a study program. Every year one week is set aside for a study course, and some book dealing with missions is studied. The organization is active in all missionary work. Socials are held at various times during the year.

### THE OFFICERS

PRESIDENT, HAZEL SIMON  
VICE-PRESIDENT, CHRISTINE GRIFFEY  
WORSHIP CHAIRMAN, DOROTHY WILKS  
SECRETARY, VIRGINIA SHANNON  
TREASURER, MARTHA FINCH



Wright

Wilks

Stone

Ennis

## Y. W. C. A.

Y. W. C. A. was organized in 1924, becoming a part of the national organization in 1927. Meetings of the group are held once each month at which the members are hosts in turn. Subjects of a religious nature are the topics of discussion at regular meetings. The Big Sister movement is one of the important functions of the body, and membership is open to every girl enrolled in William Jewell College. Social functions of various natures are held during the course of the year and religious campaigns of various types are conducted by the organization.

### THE OFFICERS

PRESIDENT, ESTHER MAY WRIGHT  
VICE-PRESIDENT, DOROTHY WILKS  
SECRETARY, ELIZABETH STONE  
TREASURER, HELEN ENNIS



A Group Picture of the Volunteers

## *The Student Volunteer Band*

The Student Volunteer Movement for Foreign Missions whose motto is "THE EVANGELIZATION OF THE WORLD IN THIS GENERATION" originated from an international conference of Christian college students held at Mount Hermon, Massachusetts, in 1886 at the invitation of the late D. L. Moody. In 1888 an organization was deemed necessary, and a committee previously selected effected the organization. The purpose of the organization is to create missionary interest among Christian students, to qualify them for Christian work, and to lay responsibility on the Christians of the homeland.

The organization has been active at Jewell for twenty years. Some of the missionaries who have gone out under its influence are Frank Connely, now in China; Tota Fujii, Japan; David Appleby who died in Brazil in 1925.

Membership is open to all students preparing for some definite Christian work whether it be upon foreign soil or at home.

### THE OFFICERS

PRESIDENT, EUGENE PRATT  
 VICE-PRESIDENT, SAM ENGLISH  
 SEC'Y-TREAS., DAVID SHARP  
 PROGRAM CHAIRMAN 1932, NADINE HALEY  
 PROGRAM CHAIRMAN 1933, MIRIAM INGLE

*Page Eighty-eight*

*The Tatler*

**GAMMA**

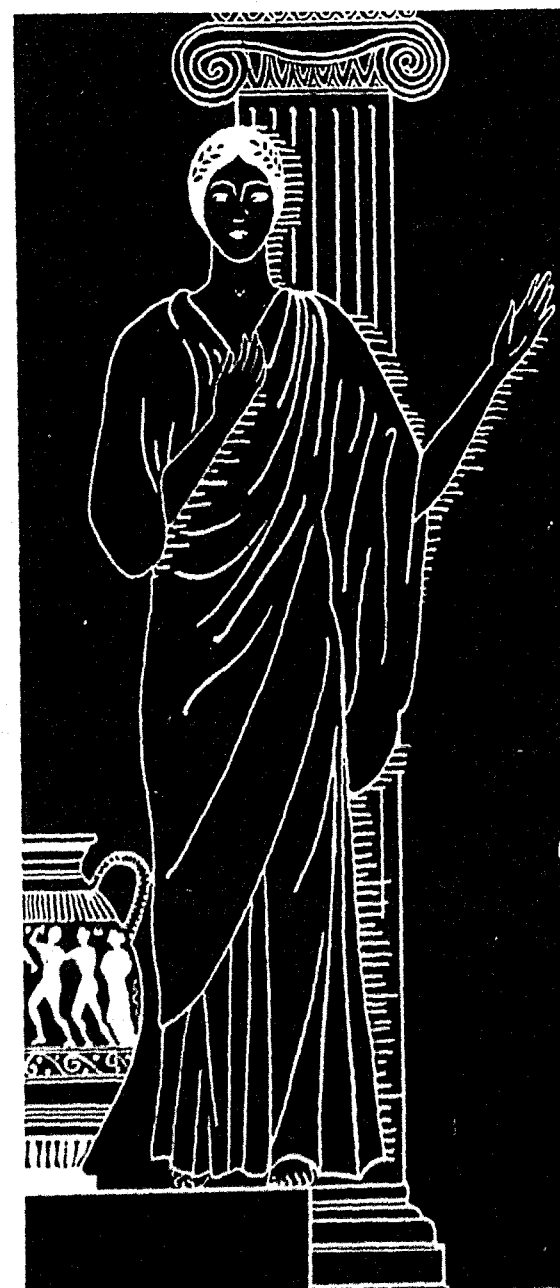

**GIRLS AND GLIMPSSES**

QUEEN

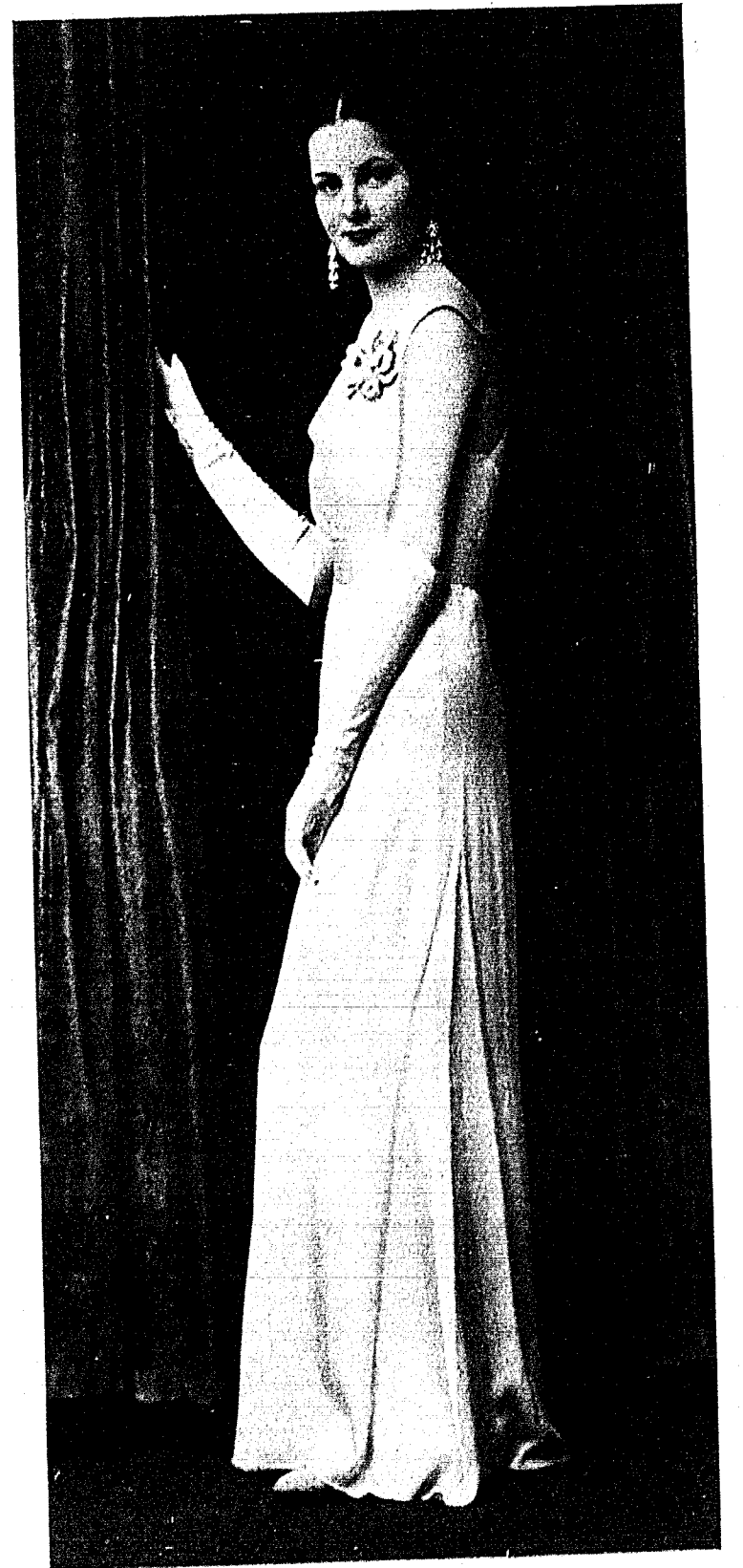

*Mrs. Susan Hamilton*

# SPLICE 3

THIS REEL IS SPLICED FOLLOWING THIS TARGET.  
THE CONTINUITY OF THE MICROFILMING FOLLOWS  
THE NEXT TARGET AFTER THE SPLICE.

# SPLICE 4

THIS FILM WAS SPLICED BEFORE THIS EXPOSURE.  
THE CONTINUITY OF THE FILMING CONTINUES AFTER  
THIS TARGET.



QUEEN

*Miss Jessie Layle*



QUEEN

*Miss Vyra Alice Robinson*



QUEEN

*Miss Margaret Davidson*



QUEEN

*Miss Nina Jewell Lemen*



*Miss Lucille Hall*

Jewell's Most  
Popular Girl



*Mr. Lowell Ditzen*

Jewell's Most  
Popular Man

## When The "Eagles" Came

Zeta Chi goes forth to war and what a chariot. The signs were Jansen's ideas—The line forms behind the band—And led by Dr. Herget—Followed by fighting students with floats and banners of every description—Reaches the ground upon which "The Eagles" were met.

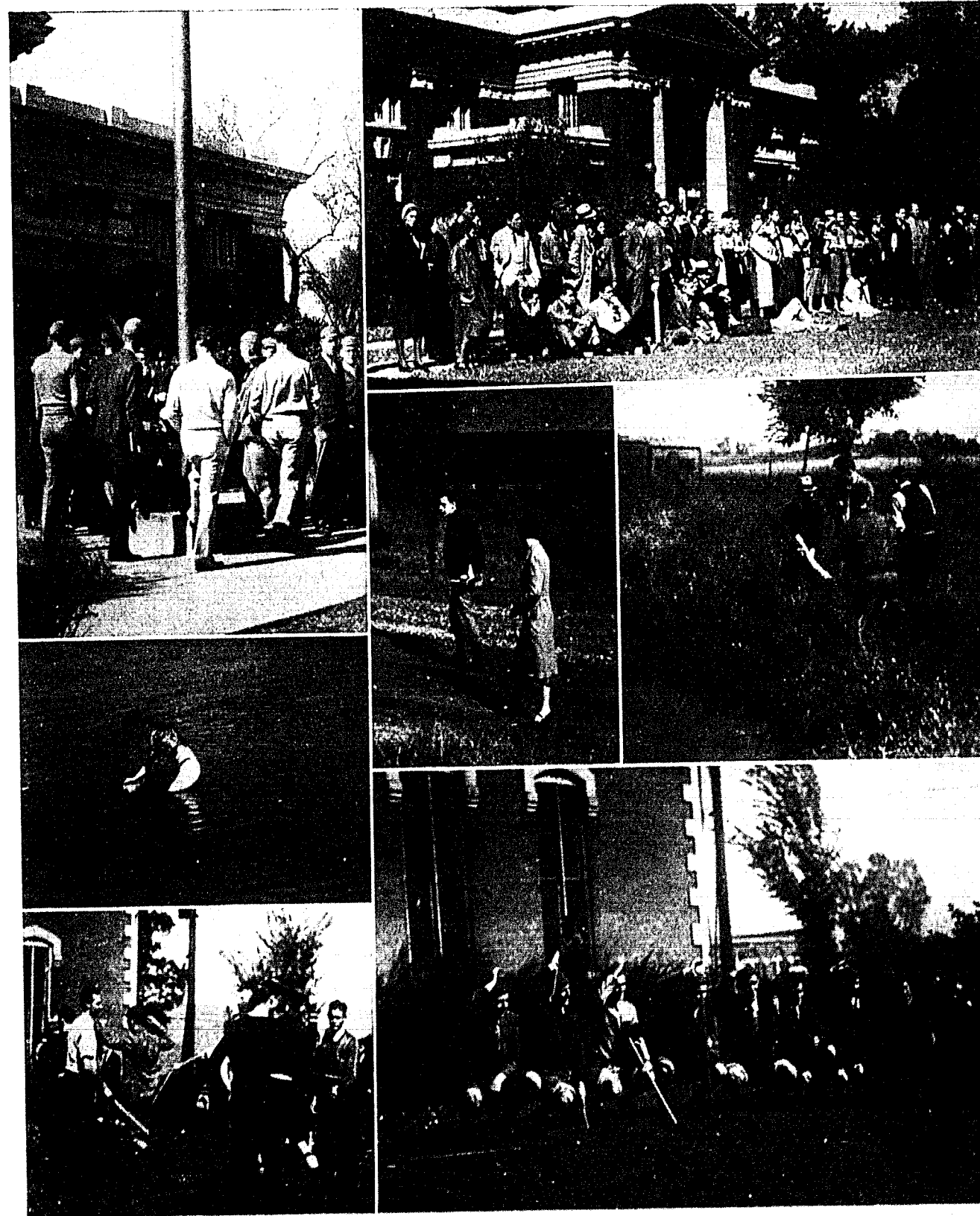
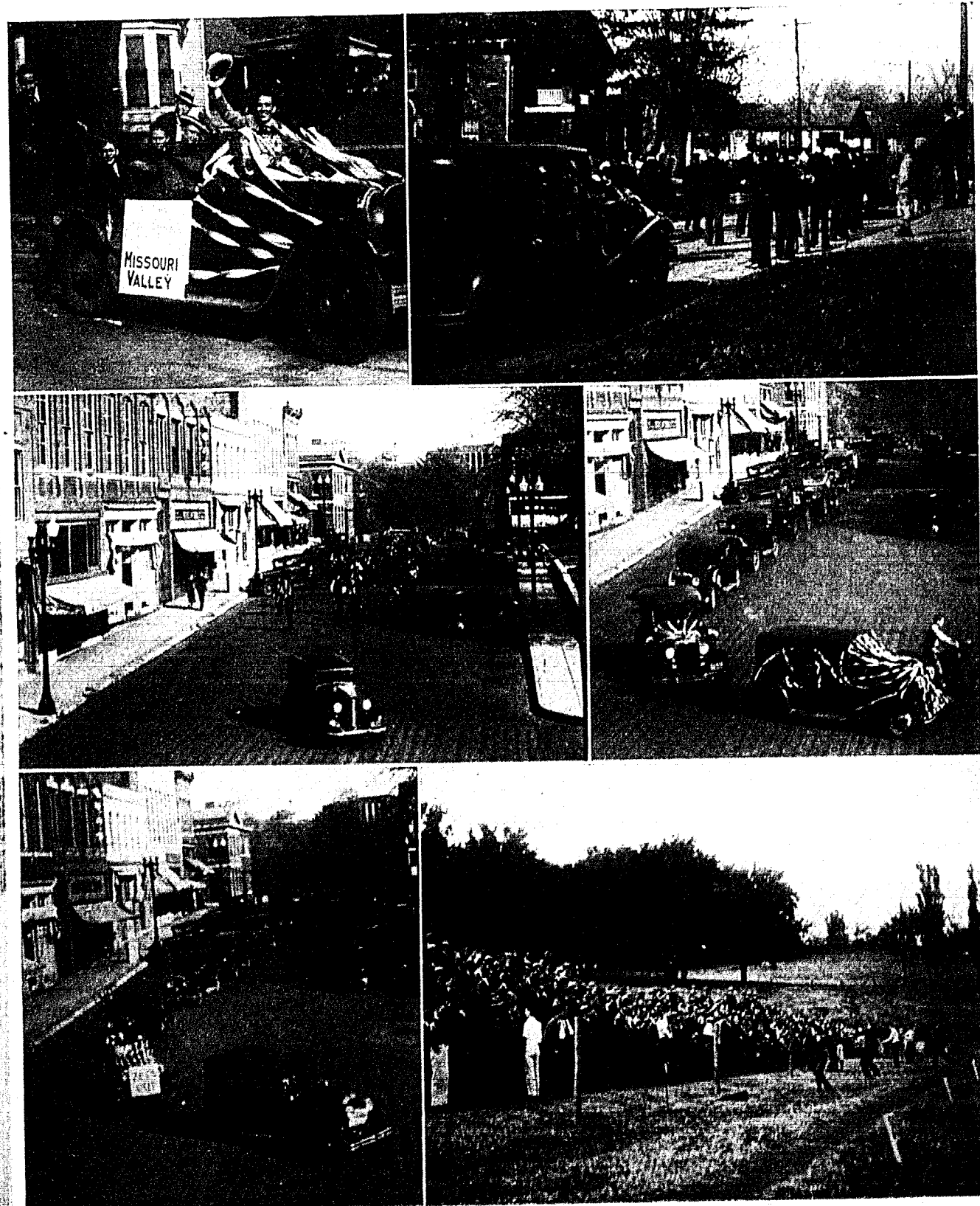

## Turning "The Worm"

A Frosh gathering before the roll is called—It's interesting to the watching crowds—One braver than the rest leads them to revolt—Into the pools of purity he goes—And the Frosh are convinced that it is best to bow to the reign of the Senior—And they "Button" gladly ever after.

## On A Balmy Day

Where is Bill?—All to themselves—Kate and Pete—Heros are made, not born—Our own Kenneth and Ruth—Alpha Nu's last pledge—One reason why the *Tatler* came out so late.

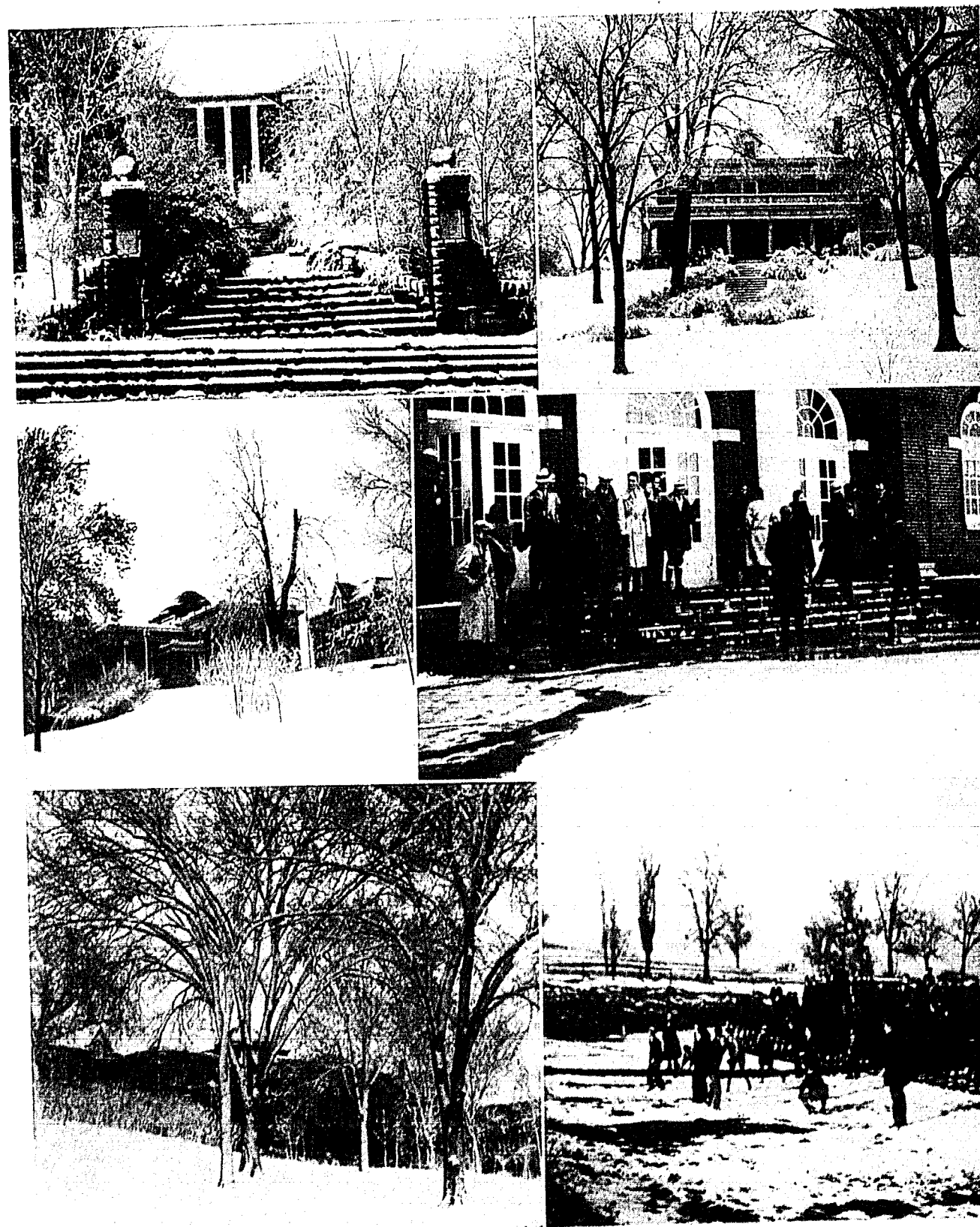

## When Winter Comes

Snow hands transform "The Hill"—The home of President Herget is touched—And all is covered with a blanket of white—A group of shivering students waiting for the bell—The campus becomes a thing of beauty—A football game and a snow fight occur simultaneously.

## Night Life

Snake dances featuring pajama clad freshmen—New Ely turns athletic—Melrose prefers bridge—The mighty Compton is down and Owen is victor.

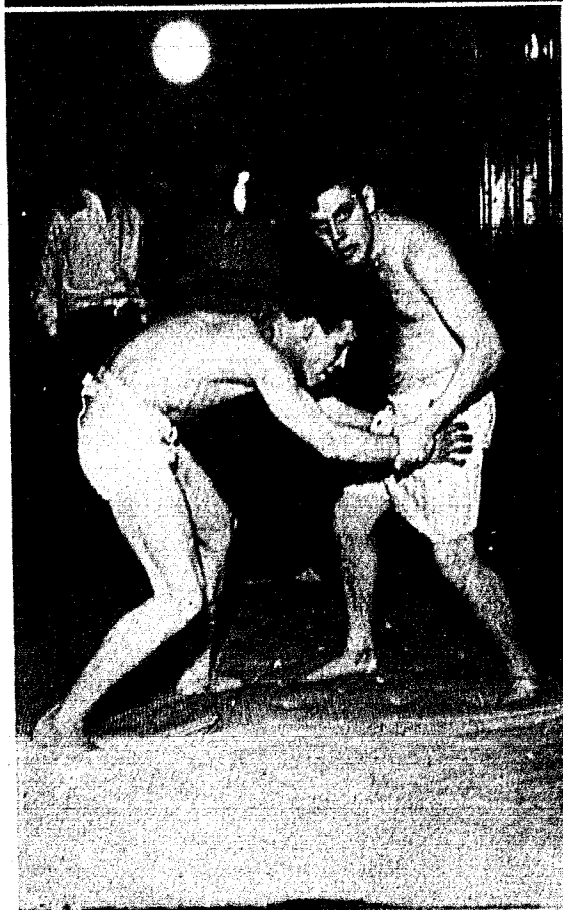
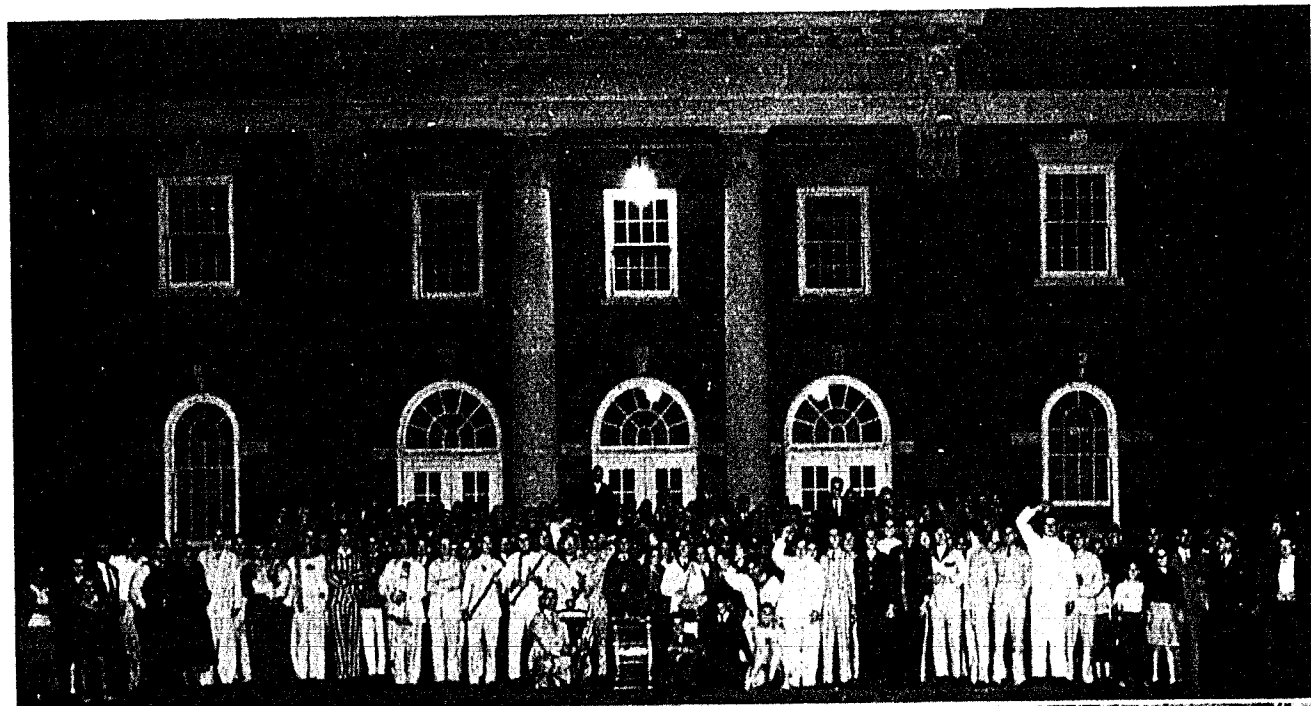

## Spring Breaks the Grip of Winter

Waiting for a 1:15—Last minute preparation—Babes in the wood—The world loves a lover, and adores a pair of them—We feel that way, too—Big Chief Tom in quest of prey—To chapel.

## Champions

Tatler Revue, the New Ely actors—The mysterious Professor Byrns, sleight of hand performer—Frances Kathryn, vamping—Daredevil Hennon, flag pole sitting—Frank and Peggy, endurance jelying—Ditzen, Stuart, and another pair, also ran.



## Sketches from Life

They made us laugh—Byler and Company, an inseparable pair—Dr. Howd takes up Daddy's hobby—The Business Manager at play—They loafed all day—After a New Ely Party.

**DELTA**



**DIANIANS**

# HONORARY



*Of those possessing  
treasured keys*

1933



Stone

Bell

Brammer

Bruner

Ennis

## Panaegis

Founded in 1928, Panaegis is a Senior Honor Society with a membership limited to seven women whose records in scholarship and activities have been particularly outstanding through their college careers. The purpose of the organization is to promote the interests of women in William Jewell College, and membership in the society carries with it the highest honor that the college can bestow.

### MEMBERSHIP

GERTRUDE W. BELL  
SARAH M. BRAMMER  
MILDRED BRUNER

HELEN E. ENNIS  
ELIZABETH STONE  
GRACE MORRISON

### FACULTY ADVISOR

PROFESSOR P. CASPAR HARVEY

Page One Hundred Six



Farris

Hood

Roark

Sharp

Smith

## Gamma Pi Epsilon

Founded in the infancy of Jewell publications and only recently revived, Gamma Pi Epsilon is an honorary organization the membership of which is composed of the editors and former editors of student publications. The purpose of the fraternity is to seek the maintenance of the highest standards in all student editorship, and to assist in the selection and training of student editors.

### MEMBERSHIP

JACK HOOD, Editor 1933 Tatler  
JAMES W. FARRIS, Editor The Student 1932  
WILLIAM O. ROARK, Editor 1931 Tatler  
GLENN E. SMITH, Editor The Student 1933  
WILLIAM EDWARD SHARP, Editor 1932 Tatler

PRESIDENT  
VICE-PRESIDENT  
CORRESPONDING SECRETARY  
RECORDING SECRETARY  
TREASURER

PROFESSOR A. G. BYRNS

Page One Hundred Seven

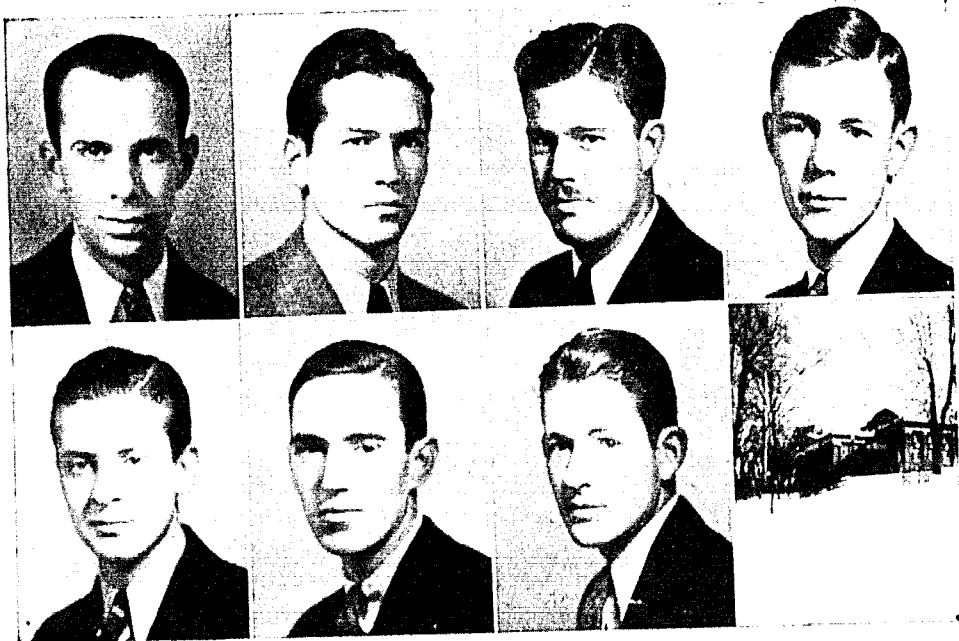

Clark  
Watson

Hall  
Roark

Jansen  
Sharp

Millen

## Aeons

Clothed in mystery is the every activity of Aeons. The society whose purpose it is to further the best interests of William Jewell College tells nothing about itself save that its pin is crossed keys and that it meets once each month. Membership in the organization is limited to the seven outstanding men in each Senior Class, and is indicative of the highest type of leadership and school spirit.

### MEMBERSHIP

BEN C. CLARK  
WILBUR HALL  
WHITNEY C. JANSEN

WILLIAM EDWARD SHARP

J. FRANK MILLEN  
WILLIAM WATSON  
WILLIAM O. ROARK

Page One Hundred Eight

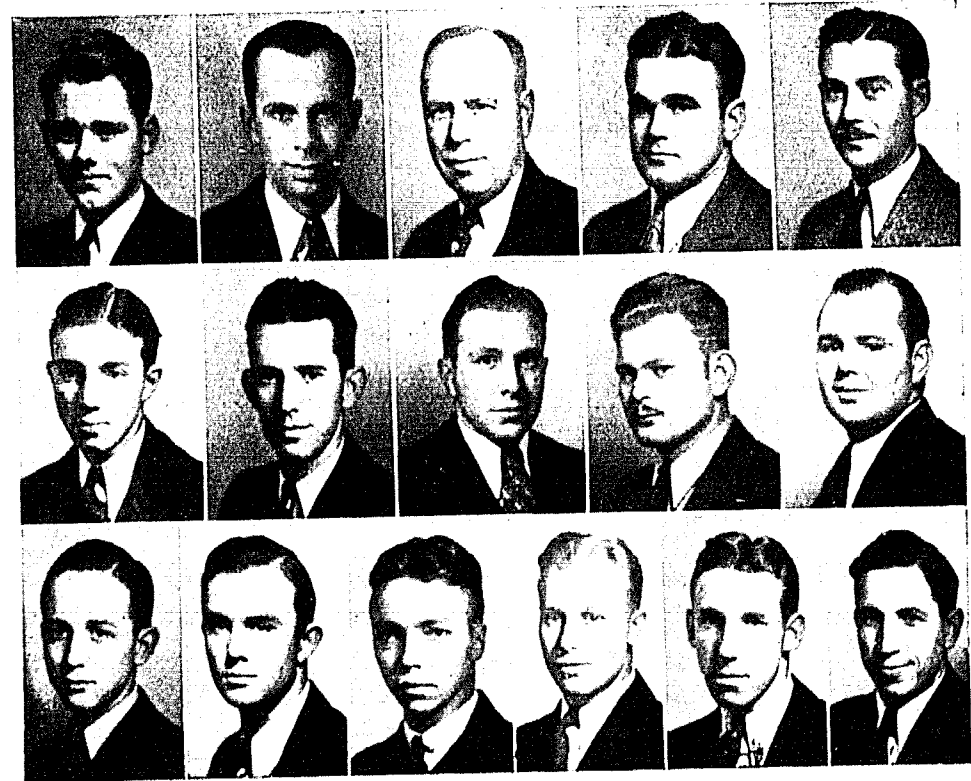

Brown  
Gaines  
Rosier

Clark  
Hardin  
Stephens

Davis  
Liston  
Sutton

Denn  
Nulf  
Swenson  
Trabue

Edson  
Reynolds  
Van Trump

## Theta Chi Delta

Theta Chi Delta is a national honorary fraternity whose membership consists of advanced chemistry students of high standing. The William Jewell Chapter was installed through the efforts of Dr. George F. Weida and Professor Frank G. Edson in 1931.

### MEMBERSHIP

WILLIAM SUTTON, PRES.  
GENTER STEPHENS, SEC'Y  
WILSON BROWN  
J. E. DAVIS  
NOEL DENNIS  
PAUL DOUGLAS  
FRANK G. EDSON  
CARL GAINES

BEN C. CLARK, VICE-PRES.  
ROBERT LISTON, TREAS.  
ROSS NULF  
RAYMOND V. REYNOLDS  
HAROLD ROSIER  
ORVAR SWENSON  
JAMES TRABUE  
JOB VAN TRUMP

### FACULTY ADVISOR

DR. GEORGE F. WEIDA

Page One Hundred Nine

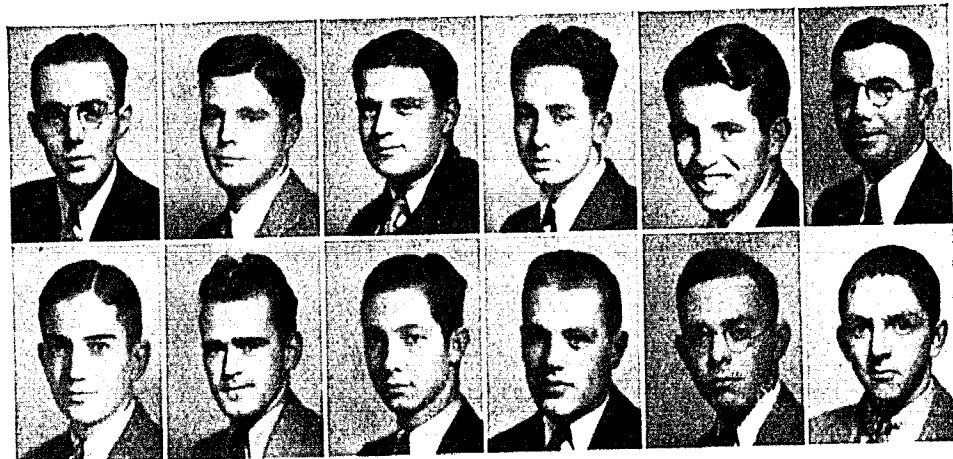

Brady      Cooper      Elmore      Fordham      Hagood      Hester  
 Hilton      Jennings      Long      Page      Shaw      Trotter

## The Scout Legion

The Scout Legion is an honorary organization formed by a group of men on the campus who were interested in the Boy Scout movement. The installation of the Jewell Chapter was brought about by the pioneer efforts of C. W. Page, Lee Long, Buford Fordham, Marvin Utter, and George Benson in 1932.

It is the purpose of the Legion to render service to the college, the Student Body, and its members.

### MEMBERSHIP

LEE LONG, COMMANDER  
 HURLEY HAGOOD, YOEMAN

JACK JENNINGS, LIEUTENANT COMMANDER  
 BUFORD FORDHAM, TREASURER  
 WALTER ELMORE, SERGEANT AT ARMS

EDWIN BRADY  
 RALPH COOPER  
 RICHARD HILTON  
 C. W. PAGE  
 JESSE SHAW  
 HURLEY HAGOOD  
 BUFORD FORDHAM

GEORGE BENSON  
 BILL GARNETT  
 MARVIN UTTER  
 GEORGE WISE  
 LEE LONG  
 JACK JENNINGS  
 HARRY TROTTER

WALTER ELMORE

DR. A. J. MOON

DR. H. I. HESTER

PROFESSOR J. E. DAVIS

Page One Hundred Ten



Adams      Baker      Ennis      Gillette  
 Miller      Simon      Stone      Wornall

## Beta Lambda

Beta Lambda, Women's Honorary Biology Club, was founded at William Jewell College in 1926. Its membership is composed of women interested in Biological studies who rank high in those classes. Meetings of the society are held fortnightly, and a joint banquet with Beta Beta Beta is arranged each year.

### MEMBERSHIP

MISS HELEN CHURCHILL, SPONSOR  
 HELEN ENNIS, VICE-PRESIDENT

BESSIE GILLETTE, PRESIDENT  
 CHARLENE BAKER, SEC'Y-TREASURER

ELIZABETH STONE, SEC'Y-TREASURER

MILLCENT ADAMS  
 BEULAH FOX  
 RUBY HICKMAN

HAZEL SIMON  
 IRDIE BELLE UTZ  
 SUE WORNALL

Page One Hundred Eleven

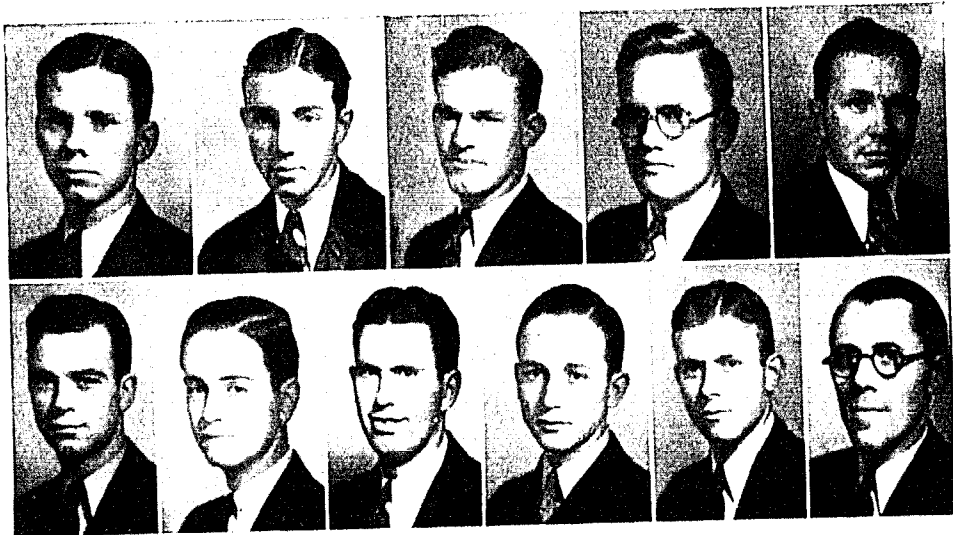

Bollinger      Gaines      Jochum      Lewis      Liston  
 Munsey      Settle      Smith      Rosier      Walser      Young

## Beta Beta Beta

The Men's Biology Club of William Jewell College became the Lambda Chapter of Beta Beta Beta, National Honorary Biology Fraternity, in 1927. The membership of the fraternity is drawn from the ranks of those students majoring in Biology and ranking high in their classes. The fraternity meets twice each month at the home of Dr. C. J. Elmore.

### MEMBERSHIP

DR. C. J. ELMORE, SPONSOR  
 ROLLA CASTEEL, PRESIDENT

MARVIN UTTER, HISTORIAN  
 ROY E. BECKHAM, SEC'Y-TREAS.  
 ROBERT BOLLINGER, VICE-PRES.

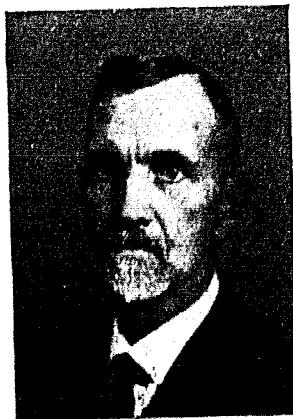

HENRY BAUMAN  
 PAUL DOUGLAS  
 CARL GAINES  
 HOWARD LEWIS  
 HAROLD ROSIER  
 GARNER SETTLE  
 MARION SMITH  
 FOREST YOUNG  
 EDWARD MUNSEY  
 ROBERT LISTON  
 E. W. JOCHUM  
 GLENN WALSER

Page One Hundred Twelve



Beck      Bowman      Davidson      Ditzen      Duncan      Hensley  
 Ingle      Jansen      Jesse      Liston      Morse      Swenson

## Pi Kappa Delta

Pi Kappa Delta is a national honorary forensic fraternity. There are 127 chapters in the United States, the local chapter being the Missouri Delta. Regular intercollegiate debaters and outstanding orators compose its membership, and its aim is to create a higher interest in forensic activities.

### MEMBERSHIP

W. PREWITT EWING, SPONSOR  
 PROF. J. E. DAVIS  
 BURTON D. BECK  
 GEORGIA B. BOWMAN  
 JAMES DAVIDSON  
 LOWELL DITZEN  
 DONALD DUNCAN  
 J. CLARK HENSLEY  
 AUGUST HINTZ

PROF. P. CASPAR HARVEY  
 DR. CLOICE HOWD  
 MIRIAM INGLE  
 WHITNEY C. JANSEN  
 RANDALL JESSE  
 ROBERT LISTON  
 FRED MORSE  
 ORVAR SWENSON  
 LOUISE VAUGHN

Page One Hundred Thirteen



Barr Lemen      Beck McAdow      Clark Sharp      Fruit Stephens      Hardin Wright

## Alpha Psi Omega

Alpha Psi Omega was installed at William Jewell in September, 1932 with a charter membership of five. Five members have been initiated since the installation of the chapter, bringing the present membership to ten. The organization is an honorary Dramatics fraternity, and its members are the outstanding actors of the school.

### OFFICERS

MISS VIRGINIA D. RICE, SPONSOR  
 DR. J. P. FRUIT, HONORARY MEMBER  
 CHARLES HOFFMAN, GRADUATE MEMBER

Unphotographed, MIRIAM INGLE



Page One Hundred Fourteen

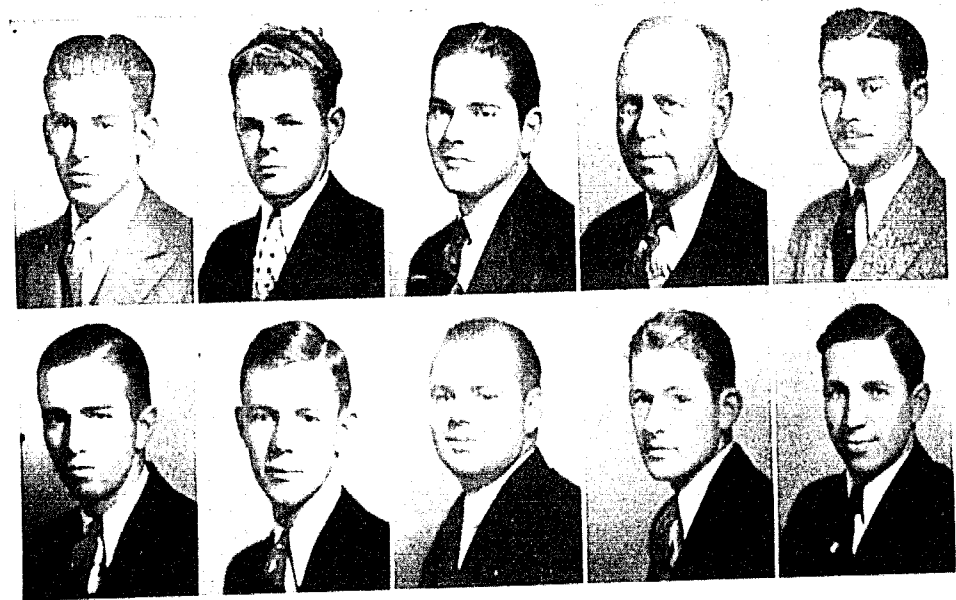

Brown Hilton      Coen Millen      Davis Reynolds      J. E. Davis Sharp      Edson Van Trump

## Sigma Pi Sigma

The Xi Chapter of Sigma Pi Sigma was installed at William Jewell in 1930 with a charter membership of ten. The organization is an honorary Physics fraternity with its membership drawn from the ranks of those excelling in the study of that science. The purpose of the fraternity is to promote an interest in the higher problems of Physics.

### MEMBERSHIP

JOE VAN TRUMP, SPONSOR  
 WALLACE A. HILTON, PRESIDENT  
 J. FRANK MILLER, VICE-PRESIDENT  
 WILLIAM E. DAVIS, SEC'Y-TREAS.  
 EDWARD SHARP  
 EDWARD BEN BROWN  
 PROF. J. E. DAVIS  
 CHESTER COEN  
 BERNARD FIGHTMASTER  
 HERBERT MASTERS  
 PROF. FRANK G. EDSON  
 RAYMOND REYNOLDS



Page One Hundred Fifteen



Ash, Hardin, Medlin, Moore, Millen, Fenner, Ditzen, Moore  
 Smith, Koch, Hicks, Long, Van De Mark, Fruit, White

## *Ye Sons of Rest*

Ye Sons of Rest originated at some time after Man was driven from the Garden of Eden and put to work. The William Jewell Chapter was installed by Dr. John Phelps Fruit in the nineties, and revived by him in March, 1933. It is not an honorary organization, rather an "Onery" one, but it certainly does not belong in the activities section, and they would be insulted if one called them students, so we can run them here. The only aim of the order is to keep from "flunking", it has no flower, and its song is mostly a yawn.

### THE MEMBERSHIP

Dr. J. P. FRUIT, Sponsor

RUSSELL ASH  
 V. S. HARDIN  
 SHAD MEDLIN  
 TOM MOORE  
 FRANK MILLEN  
 ARNOLD FENNER  
 LOWELL DITZEN

JACK MOORE  
 GEORGE KOCH  
 EARL LONG  
 CHARLES VAN DE MARK  
 GEORGE WHITE

*Page One Hundred Sixteen*

## SOCIAL



*A glimpse of groups  
 that played together*

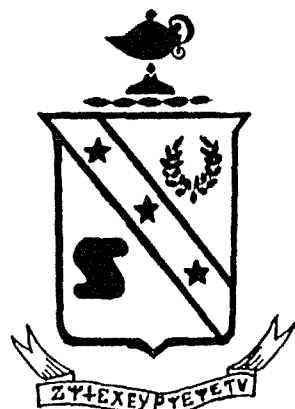

## Beta Sigma Omicron

Beta Sigma Omicron was founded at Missouri University in 1888. Alpha Psi Chapter was installed at William Jewell College in 1931. There are now twenty-four chapters. The flowers are Richmond and Killarney Roses, and the colors are Ruby and Pink.

### THE MEMBERSHIP OF ALPHA PSI CHAPTER

#### ACTIVES

GERTRUDE W. BELL '33, Liberty	MARGARET BLAIR '35, Richmond
GEORGIA BOWMAN '34, Bonne Terre	LUCILLE DEVLING '35, North K. C.
VERA L. HUME '34, Marshall	

#### PLEDGES

DOROTHY DUNN '34, St. Joseph	ELENDER HARDIN '36, Albany
RUTH HUNTINGTON '36, Liberty	NINA JEWEL LEMEN '36, Kansas City
PEGGY LONG '35 St. Louis	ALICE MALLORY '36, Kansas City
THELMA LOU OFFUTT '36, Independence	VERA ALICE ROBINSON '36, Raytown
MARY STONE '35, Kansas City	VERA D. SWINDLER '34, Braymer

#### SPONSOR

MRS. P. CASPAR HARVEY

#### ALUMNA ADVISOR

MRS. W. N. COLLINS

Page One Hundred Eighteen



Bell	Blair	Bowman	Devling	Dunn
Hardin	Hume	Huntington	Lemen	Long
Mallory	Offutt	Robinson	Stone	Swindler

Miss Georgia Bowman presided over the meetings of Beta Sigma Omicron during the past year, and Lucille Devling was vice-president. Margaret Blair acted as secretary of the sorority, and Vera Hume handled the funds. Beta Sigma Omicron lead every social organization in scholarship for the entire year, and yet found time to plan many delightful social affairs.

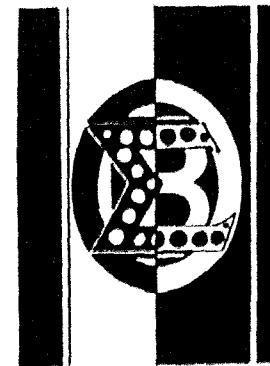

Page One Hundred Nineteen

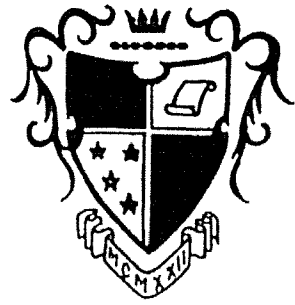

## T. N. T.

T. N. T. sorority was founded at William Jewell College in 1922. Its flower is the Violet, and its colors are Lavender and Purple.

### MEMBERSHIP

#### ACTIVES

HELEN ENNIS '33, Kansas City  
RUTH ENGEL '36, Liberty  
ALICE PER LEE '34, Liberty  
SARAH HOWARD '35, Liberty  
FRANCES BILLUPS '35, St. Louis

ELINOR RAPSON '34, Excelsior Springs  
SARAH M. BRAMMER '33, Butler  
ELIZABETH STONE '33, Liberty  
FRANCES E. HENSEIN '34, Butler  
MILDRED MASON '34, Liberty

LOUISE FARNSWORTH '35, Liberty

#### PLEDGES

MARY G. BAIRD '36, Excelsior Springs  
FLORA CURTIS '36, Independence  
EDYTH MAE HILLIARD '36, Independence  
EDNA MAE ENNIS '34, Kansas City  
EDNA BOWLES '33, Liberty  
VIRGINIA WYBIE '36, Excelsior Springs  
MARGARET COOLEY '36, North Kansas City

VIOLET POFF '33, North Kansas City  
VERNICE BENNETT '34, Liberty  
SUSAN HAMILTON '34, Kansas City  
JESSIE LAYLE '35, Odessa  
MARJORIE THORPE '36, Independence  
WAIVE HINCKLE '36, Liberty  
LENORE MUELLER '36, North Kansas City

#### SORORES IN URBE

MARGARET RAND  
DOROTHY DONALDSON  
FLORENCE ORMSBY  
LUCILLE ARCHER  
HELEN DUNCAN  
HELEN REED  
HELEN EARLY  
CERESE CAMPBELL  
RUTH CHEEK  
IRENE MOORE

DOROTHY ROGERS  
HELEN IGLEHART  
MARTHA PINE  
MRS. PAUL STADER  
MRS. JESS PETTY  
MRS. CLAY BAILEY  
MRS. WILLIAM MEYER  
MRS. S. D. CHURCH, JR.  
MRS. JAMES E. PIXLEE  
MRS. THURSTON ISLEY

MRS. J. HENRY DAVIS

#### SPONSOR

MRS. JOHN E. DAVIS

Page One Hundred Twenty

The Tatler

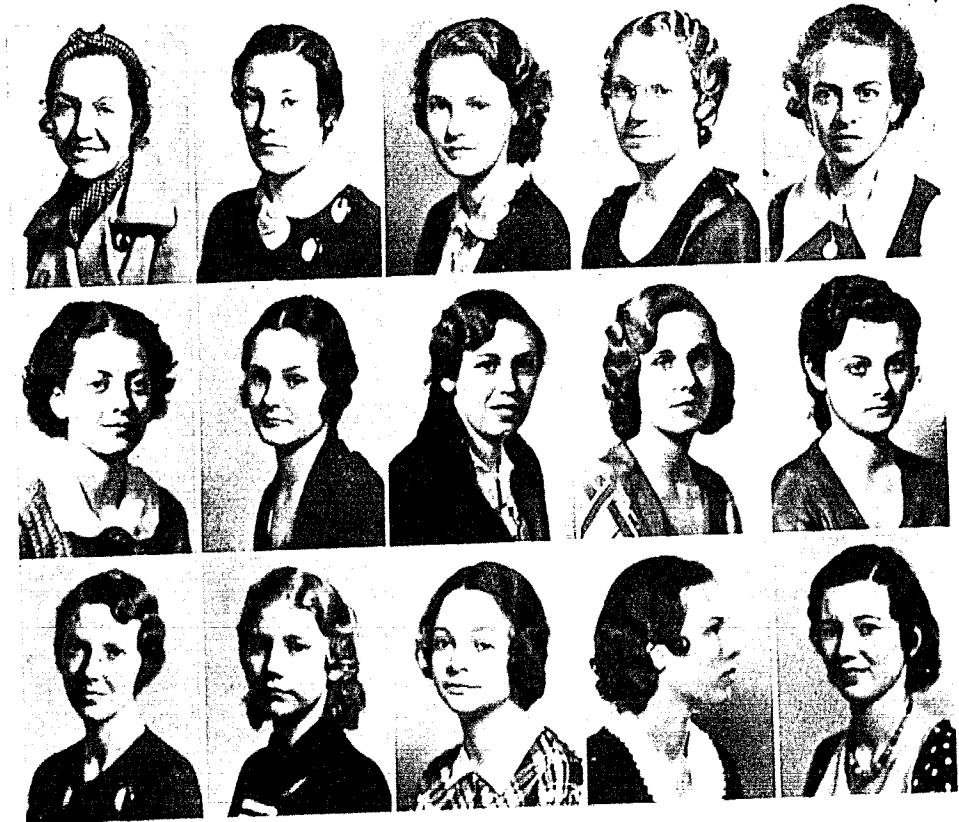

Bennett	Bowles	Brammer	Engel	E. M. Ennis
Helen Ennis	Hamilton	Farnsworth	Layle	Mueller
Per Lee	Poff	Rapson	Stone	Wyble

Miss Helen Ennis presided over the meetings of T. N. T. during the past year and Miss Ruth Engel was Vice-President. Other officers were: Alice Per Lee, Secretary; Sarah Howard, Treasurer; Elinor Rapson, Warden; and Frances Billups Historian.

Quite active during the year, the sorority sponsored four major social events each of which was a delightful occasion. The St. Patrick's Day Formal was one of the highly successful parties of the school year and an event that will long be remembered by those who were privileged to attend.

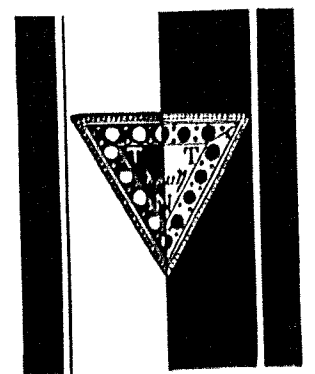

Page One Hundred Twenty-one

1933



Bailey  
Haley

Bruner  
Ingle

Davidson  
Jennings

Finch  
Miller

Griffey  
McGraw

Hale  
Simon

## Sigma Rho

Sigma Rho sorority was founded at William Jewell College in April, 1925. The motto is I Timothy 6:11. The colors are Rose and Silver, and the flower is the Pink Rose. Mrs. F. M. Derwacter is the sponsor.

### OFFICERS

NADINE HALEY, President  
HAZEL SIMON, Secretary

CHRISTINE GRIFFEY, Vice-President  
CYRENA JENNINGS, Treasurer

### MEMBERSHIP

MARGARET BAILEY '35, Sheridan, Wyo.  
MILDRED BRUNER '33, Liberty  
MARGARET DAVIDSON '36, Chaffee  
MARTHA FINCH '36, Doniphan  
MAXINE FUGITT '35, Holt  
CHRISTINE GRIFFEY '33, Liberty

NADINE HALEY '35, Boonville  
HAZEL M. HALE '36, Springfield  
MIRIAM INGLE '35, Bondurant, Ia.  
CYRENA JENNINGS '35, St. Joseph  
FRANCES MCGRAW '36, California  
HELEN MILLER '33, Liberty  
HAZEL SIMON '34, Kansas City

### SORORES IN URBE

LANEITA LONG  
LORA DYER

AGNES VAUGHN

MARY JOY ALLEN  
DOROTHY MCGEE

Page One Hundred Twenty-two

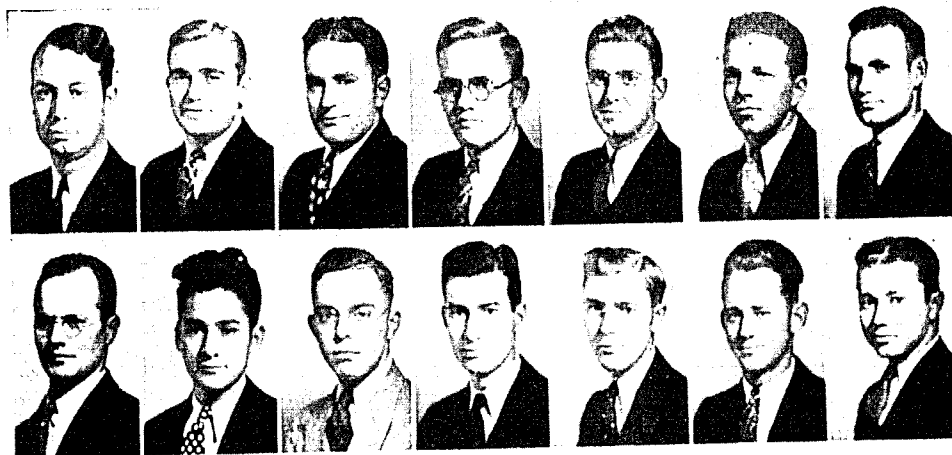

Biven  
Pielstick

Cowherd  
Rameriz

English  
Shaw

Lewis  
Sherrill

Longfellow  
Timmons

Martin  
Webb

Oldfield  
Wigger

## Alpha Zeta Pi

The Alpha Zeta Pi fraternity was organized in 1924. The motto of the fraternity, from Paul's exhortation to Timothy, "To stir into a flame the gift of God within you," is indicative of the object of the fraternity, which is to stimulate zeal for spiritual endeavor. The fraternity may be termed a Christian social organization.

### OFFICERS 1932

ROLLA CASTEEL, PRES.  
HOWARD LEWIS, SECY.

OWEN SHERRILL, VICE-PRES.  
SAM ENGLISH, TREAS.

### OFFICERS 1933

OWEN SHERRILL, PRES.  
CLARENCE OLDFIELD, SECY.

WALTER WEBB, VICE-PRES.  
SAM ENGLISH, TREAS.

### MEMBERSHIP

ROY E. BECKHAM  
EARL BIVEN  
ROLLA CASTEEL  
LESLIE CHRISTIAN  
PAUL DOUGLAS  
SAM ENGLISH  
J. CLARK HENSLEY  
HOWARD LEWIS  
EUGENE KIRCHNER  
EARL LONGFELLOW  
ALLEN MARTIN  
WOODROW MCKEE

CLARENCE OLDFIELD  
DON PIELSTICK  
DONATO RAMERIZ  
LESLIE SANDERS  
PAUL SHARRAH  
JESSE SHAW  
OWEN SHERRILL  
LOWELL SODEMAN  
OMER TIMMONS  
MARVIN UTTER  
WALTER WEBB  
HARRY WIGGER

### GEORGE WISE

### HONORARY MEMBERS

DR. H. H. TITUS  
DR. O. R. MANGUM

DR. F. M. DERWACTER  
REV. F. C. FEZOR

Page One Hundred Twenty-three

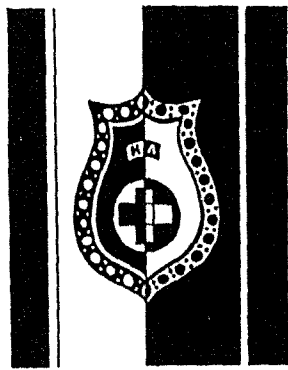

## Kappa Alpha

Kappa Alpha fraternity was founded at Washington and Lee University, Lexington, Virginia in 1865. Alpha Delta Chapter was installed in 1887. There are now sixty-eight chapters. The flowers are the Magnolia and the Crimson Rose, and the colors are Crimson and Gold.

### THE MEMBERSHIP OF ALPHA DELTA

#### ACTIVES

FRANCIS ALEXANDER '35, Independence  
GLENN ALSPAUGH '33, Liberty  
JOHN CORSE '33, Lexington  
JUDSON CROUCH '33, Liberty  
WILFRED DAWSON '34, Monroe City  
WALTER ELMORE '35, Bowling Green  
HERMAN GRANT '34, Lathrop  
WILBUR HALL '33, Liberty

GARVIN HAMILTON '34, Kansas City  
GEORGE E. HICKS '34, Monroe City  
ROBERT KNIGHT '33, Osceola  
MARCUS MILAM '35, Tulsa, Okla.  
JAMES PETTUS '34, Belton  
HAROLD ROSIER '35, Belton  
EDWARD SHARP '33, Lamar, Colo.  
HILLIS A. WEIGNER '36, Memphis

JOHN S. WOODSON '34, Liberty

#### PLEDGES

EDWIN BAYSE '36, Independence  
EDWIN BRADY '36, Warsaw  
LAYLE CHILDERS '36, Independence  
WILLIAM DAVIDSON '36, N. Kansas City  
WILLIAM GARNETT '34, Moberly  
COLLINS HUFFT, '35, Liberty  
GEORGE KOCH '36, Liberty

THOMAS MCGUIRE '36, Memphis, Tenn.  
WILLIAM MERTZ '34, Detroit, Mich.  
HENRY MITCHELL '36, Independence  
CHARLES MOORE '36, Lathrop  
KENNETH NEAL '34, Moberly  
GORDON WAGONER '36, Excelsior Springs  
DAVID WILLIAMS '36, Excelsior Springs

#### FRATRES IN URBE

W. A. CROUCH, JR.  
RALPH HUGHES  
DAN MASON

JOSEPH MASON  
JOHN PIBURN  
DR. A. M. TUTT

Page One Hundred Twenty-four

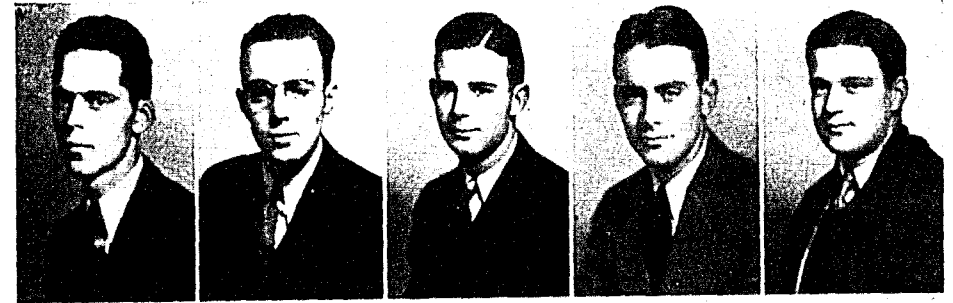

Alexander	Brady	Crouch	Dawson	Elmore
Grant	Hall	Hamilton	Hicks	Hufft
Koch	McGuire	Mertz	Mitchell	Moore
Neal	Rosier	Sharp	Wagoner	Williams

Page One Hundred Twenty-five



## Kappa Sigma

The Kappa Sigma fraternity was founded at the University of Virginia, Charlottesville, Virginia in 1869. Alpha Omega Chapter was installed in 1897. There are now 108 chapters. The flower is the Lily of the Valley, and the colors are Scarlet, Green, and White.

### MEMBERSHIP OF ALPHA OMEGA

#### ACTIVES

LELAND CARTER '35, Odessa  
 JOE B. COCKRILL '35, Platte City  
 ROBERT DEMASTERS '36, Liberty  
 FIELDS M. DUNCAN '36, Liberty  
 EARL LONG '34, Caruthersville  
 WILLIAM OWEN '34, Boonville  
 JAMES M. RYAN '35, Warsaw

GARNER SETTLE '35, Richmond  
 JAMES O. SMITH '35, Odessa  
 LON SUTHERLAND '34, Raytown  
 MELVIN THOMPSON '35, Liberty  
 PAUL THOMPSON '36, Holt  
 GLENN WALSER '35, Holt  
 GEORGE WHITE '36, Eagle, Colo.

JOHN WILLIAMS '34, Liberty

#### PLEDGES

LEWIS ANKERSON '35, Kansas City  
 HULEN BRIMER '35, Liberty  
 RAY DEMASTERS '36, Liberty  
 RANDALL JESSE '36, Excelsior Springs  
 HERBERT MASTERS '35, Kansas City  
 CHARLES MERRITT '34, Moberly

TOM MOON '36, Ft. Worth, Texas  
 BEN MORSE '36, Excelsior Springs  
 JACK MOSBY '36, Liberty  
 ARTHUR ROBERTSON '35, Odessa  
 DEWARD SPARKS '36, Liberty  
 BOB WILSON '36, Platte City

#### FRATRES IN URBE

BENTON ALBRIGHT  
 HARRY ARNOTE  
 STEWART BIGGERSTAFF  
 MADISON BYWATERS  
 LEWIS CARR  
 A. B. CRAWFORD  
 CLYDE CRAWFORD  
 FRED COURTNEY  
 FIELDS DUNCAN  
 EDGAR DUNCAN  
 ED ELLIS

DAN FIELDS  
 LENDELL JORDAN  
 FRED PETTY  
 L. G. PENCE  
 HARVEY J. RAY  
 RUSSELL D. RAY  
 JAMES SIMRALL  
 H. F. SIMRALL  
 DAWSON TRIMBLE  
 EVERETT WEDDELL  
 HAROLD WILSON

Page One Hundred Twenty-Six

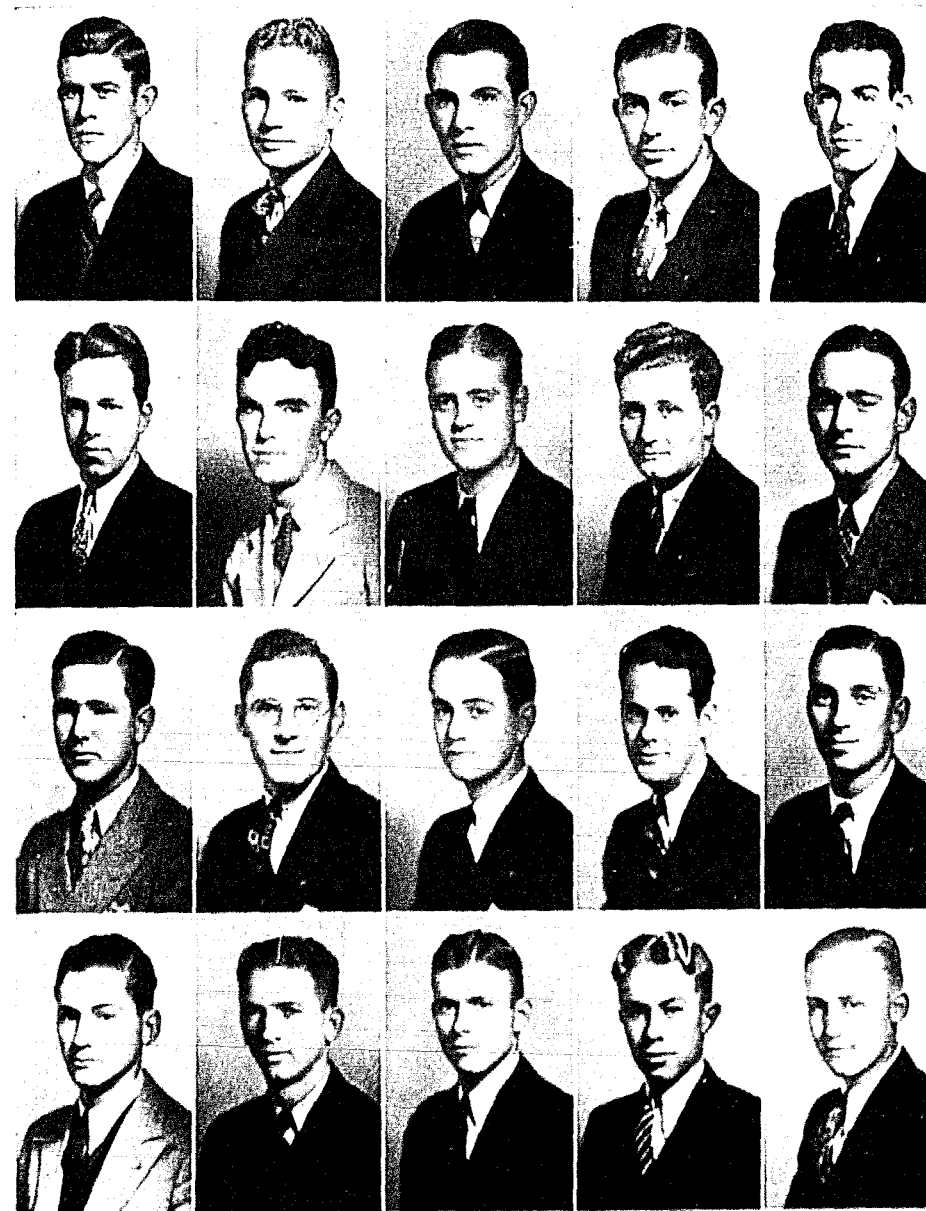

Brimer	Carter	Cockrill	DeMasters, Bob	DeMasters, Ray
Duncan	Jesse	Long	Morse	Mosby
Owen	Ryan	Settle	Smith	Sutherland
P. Thompson	M. Thompson	Walsler	White	Wilson

Page One Hundred Twenty-seven



## Phi Gamma Delta

Phi Gamma Delta fraternity was founded at Washington and Jefferson College, Cannonsburg, Pennsylvania, May 1, 1848. Zeta Phi Chapter was installed in 1886. There are now seventy chapters. The color is

Royal Purple, and the flower is the Purple Clematis.

### THE MEMBERSHIP OF ZETA PHI

#### ACTIVES

RUSSELL ASH '34, Cordell, Okla.  
 RAYMOND BARR '33, Kansas City  
 FRANK C. BECK '35, Kansas City  
 VIRGIL BOWER '33, Springfield, Ill.  
 WILSON BROWN '35, Bosworth  
 PAUL T. CROSE '35, Bosworth  
 KIMZEY DAVIS '36, Liberty  
 W. E. DAVIS '34, Richmond  
 LOWELL DITZEN '33, Kansas City, Kans.  
 DONALD DUNCAN '35, Boone, Iowa

JAMES W. FARRIS '34, Boonville  
 JOHN M. HALL '34, Staten Island, N. Y.  
 WALLACE A. HILTON '33, Hardin  
 WILLIAM G. SCHAEFER '36, Kansas City  
 JOHN R. SEWARD '34, Kansas City  
 BERRY WALL STANLEY '34, Richmond  
 JAMES TRABUE '35, Pleasant Hill  
 WILLIAM A. WATSON '33, Canon City, Colo.  
 C. A. WESTBROOK '33, Charleston, N. C.  
 KEMP M. WOODS '33, Liberty

#### PLEDGES

BRUCE ALBRO '36, Ardmore, Okla.  
 CYRIL ERB '35, Des Moines, Iowa  
 LELAND HOOD '36, Kansas City  
 FRANCIS JONES '34, Kansas City

LEE B. LONG '34, Liberty  
 EARL STAUFFER '36, Norborne  
 JAMES WALLACE '36, Pleasant Hill  
 RALEIGH YOUNG '34, Stockton, Calif.

#### FRATRES IN URBE

L. A. DAVIS  
 B. L. HART  
 C. L. MOTLEY  
 J. E. PIXLEE  
 J. H. ROTHWELL  
 R. W. STODDALE

A. F. WHERITT  
 CONN WITHERS  
 R. S. WITHERS  
 C. E. YANCEY  
 L. B. YANCEY  
 W. B. YANCEY

#### FRATRES IN FACULTATE

JOHN F. HEROET  
 J. C. ARMSTRONG

JOHN PHELPS FRUIT  
 J. E. DAVIS

THURSTON ISLEY

Page One Hundred Twenty-eight

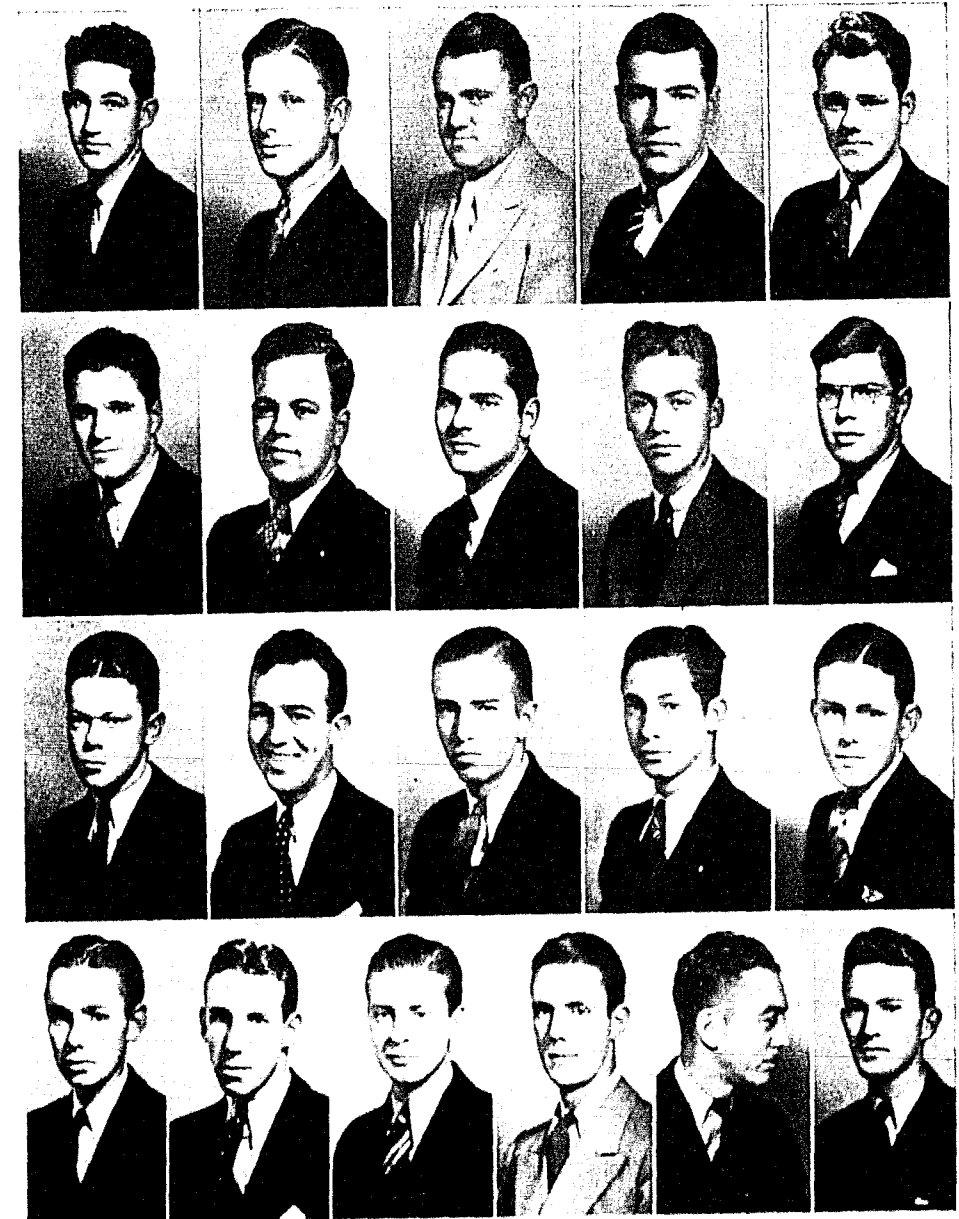

Albro	Ash	Barr	Bower	Brown
Croze	K. Davis	W. E. Davis	Ditzen	Duncan
Farris	Hall	Hilton	Long	Schaefer
Stanley	Trabue	Watson	Westbrook	Woods
				Young

Page One Hundred Twenty-nine



## Sigma Nu

The Sigma Nu fraternity was founded at the Virginia Military Institute, Lexington, Virginia in 1869. Beta Xi Chapter was installed in 1894. The chapters now number ninety-three. The flower is the White Rose, and the colors are Gold, Black and White.

### THE MEMBERSHIP OF BETA XI

#### ACTIVES

FRANK MILLEN '33, Liberty	ROBERT L. LISTON '33, Trenton
EDWARD J. MUNSEY '33, Trenton	KENNETH JETER '35, Slater
CHARLES VAN DE MARK '33, Washington, Kans.	ROBERT Q. LYON '35, Richmond
HARRY L. TROTTER '36, Carrollton	

#### PLEDGES

W. R. TROWBRIDGE '34, Hannibal	JULIUS C. RATHMANN '35, St. Louis
EMMETT MURPHY '36, Laredo	SHAD MEDLIN '34, Joplin
J. HURLEY HAGOOD '34, Hannibal	

#### FRATRES IN URBE

HAROLD V. ANDERSON	FRANK D. HAMILTON
CLAY BAILEY	RUE F. MASON
RALPH W. BRANDOM	DON A. MILEM
DON BUSH	EIJAH H. NORTON
AUBRY C. BUSH	O'FALLEN NUTTER
SAM D. CHURCH	ROBERT F. SEVIER
THOMAS J. WORNALL	

#### FRATRES IN FACULTATE

W. PREWITT EWING	ARTHUR GROVER BYRNS
------------------	---------------------

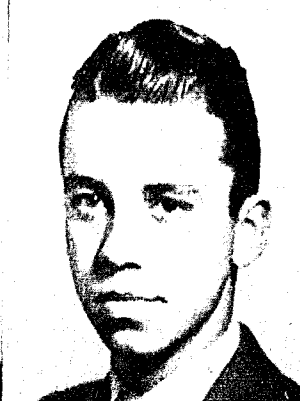
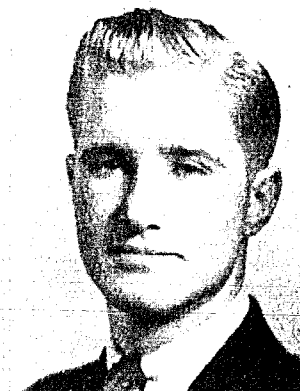

Jeter  
Medlin  
Munsey

Lyon  
Millen  
Trotter

Liston  
Moore  
Trowbridge

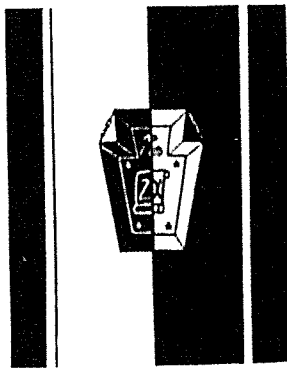

## Zeta Chi

The Zeta Chi fraternity was founded at William Jewell College in 1916. The flower is the White Carnation, and the colors are Blue and White.

### MEMBERSHIP OF ZETA CHI

#### ACTIVES

CYRUS K. ALLEN '35, Rothville  
 ROBERT E. ALLEN '33, Powersville  
 RALPH BALLEW '35, Liberty  
 BURTON D. BECK '34, Milwaukee, Wis.  
 JAMES BEETS '33, Independence  
 HAROLD BENNETT '33, Liberty  
 HEYWOOD BILLINGS '33, Crystal City  
 ROBERT BOLLINGER '34, Excelsior Springs  
 BERNARD BLAIN '34, Liberty

RALPH CUMPTON '35, Leon, Kans.  
 CARL GAINS '35, Rayville  
 EDWARD GOTTMAN '33, Montoe City  
 V. S. HARDIN '33, Albany  
 MELVIN HAAS '36, Bethany  
 JACK HOOD '34, California  
 WHITNEY C. JANSEN '33, Kanakee, Ill.  
 EVERETT W. JOCHUM '34, Pierce City  
 FRED MAJORS '33, Pierce City

WARD WILEY '34, Kansas City

#### PLEDGES

HARVEY PEEBLES '33, Crystal City  
 WILLIAM O. ROARK '33, Tipton  
 GLENN E. SMITH '33, Detroit, Mich.  
 BRUCE SUMMERS '34, Palmyra  
 ORVAR SWENSON '33, Independence  
 J. T. WALKER '33, Holt  
 CHESTER COEN '35, Jamesport

WAYNE HILTON '35, Cainsville  
 CECIL IRICK '36, Liberty  
 LESLIE JARVIS '35, Clayton  
 HERBERT REALING '36, Macon  
 DAVID SMITH '36, Independence  
 LOWELL SMITH '36, Raytown  
 CARL SMITH '36, Liberty

#### FRATRES IN URBE

GEORGE BEAMER  
 LEWIS K. DAY  
 JOHN GOODMAN  
 CARLTON HAYES

ARTHUR R. KIRCAID  
 ALLEN LIGON  
 LEONARD LIGON  
 GARNETT PETERS II

#### GEORGE SPURLOCK

#### FRATER IN FACULTATE

W. HOLT SMITH



Beck

Beets

Coen

Jarvis

Peebles

Page One Hundred Thirty-two

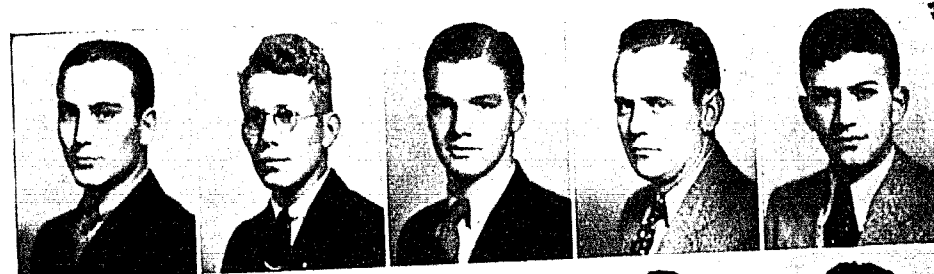

R. Allen  
 Bollinger  
 Haas  
 Majors  
 L. Smith

C. Allen  
 Cumpton  
 Hood  
 Realing  
 Summers

Ballew  
 Gains  
 Irick  
 Roark  
 Swenson

Bennett  
 Gottman  
 Jansen  
 G. Smith  
 Walker

Blain  
 Hardin  
 Jochum  
 D. Smith  
 Wiley

Page One Hundred Thirty-three



Bowman Engle Blair Ennis Hume PerLee

## Panhellenic Council

Organized in 1926, The Women's Panhellenic Council exists for the purpose of maintaining a spirit of friendship and cooperation between the sororities and the determination of mutual policies for the two organizations. The presidency of the council alternates from year to year between the presidents of the two sororities, and three members from each sorority compose its membership.

### THE MEMBERS

#### BETA SIGMA OMICRON

GEORGIA BESSIE BOWMAN  
MARGARET BLAIR  
VERA L. HUME

#### T. N. T.

HELEN ENNIS, PRES.  
RUTH ENGLE  
ALICE PERLEE

Page One Hundred Thirty-four

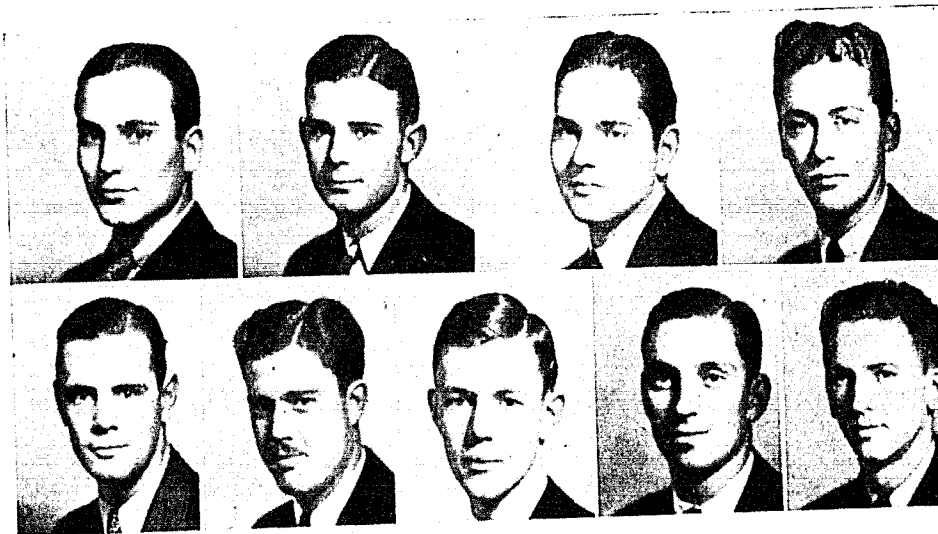

Allen Grant Crouch Jansen Davis Sutherland Ditzen Thompson Millen

## The Men's Panhellenic Council

The Inter-fraternity Council was organized in 1924. The purpose of the organization is to further the interests of William Jewell and to build up a spirit of friendliness and cooperation among the social fraternities of the college. The body is composed of ten fraternity members, two from each of the five organizations, and two faculty representatives.

### THE MEMBERSHIP

#### KAPPA ALPHA

JUDSON CROUCH  
HERMAN GRANT

#### KAPPA SIGMA

LON SUTHERLAND  
MELVIN THOMPSON

PROF. J. E. DAVIS

#### PHI GAMMA DELTA

W. E. DAVIS  
LOWELL DITZEN

#### ZETA CHI

ROBERT E. ALLEN  
WHITNEY C. JANSSEN

#### SIGMA NU

FRANK MILEN  
CHARLES VAN DE MARK

PROF. A. G. BYRNS

Page One Hundred Thirty-five

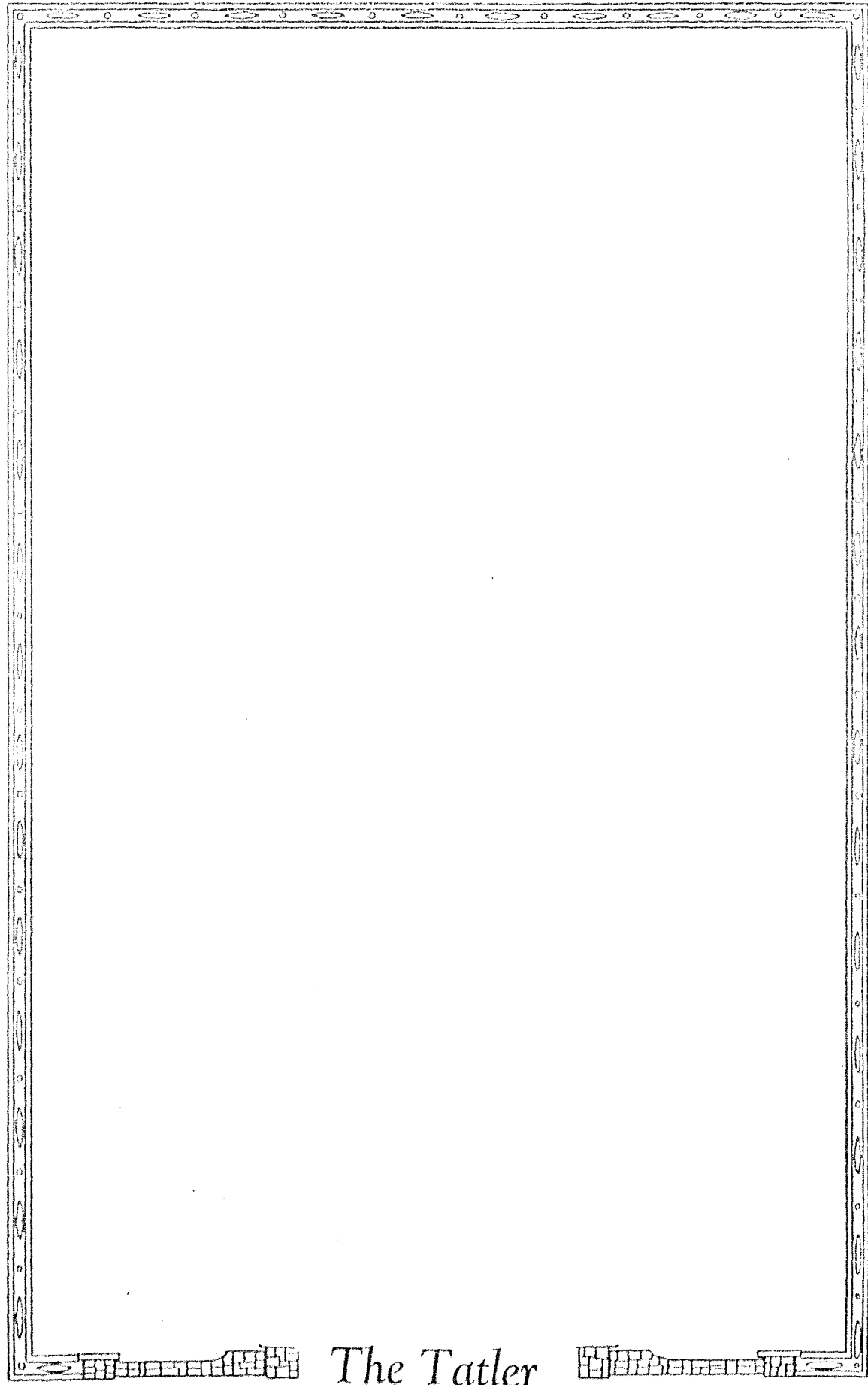

The Tatler

*Advertising*



1933





**HART & ALSPAUGH**  
HART CLOTHING CO. INC.

*"We Know Our Clothes By Hart"*

### Nightmares

Freshman Revolt  
All Jewell night at Vick's  
Beta Sig Parties  
"The Lost Silk Hat"  
Dr. Howd's Aspirations  
George Hall and his styles  
The Student  
The Tatler and the "depression"  
Hood's "love affairs"  
The library and its rules

### Charno Bindery Company

*A Kansas City Institution*

*Super Finish Covers for  
Schools and Colleges*

716 Delaware

Victor 9764

Established 1867  
**The Commercial Bank**  
Liberty, Missouri

**PITTS GROCERY COMPANY**  
Forndell Brand  
Highest Quality Vegetables and Fruits  
SERVICE & QUALITY  
E. Side Square Liberty, Missouri

Trimble & Trimble  
HARDWARE

111 East Kansas Liberty, Mo.

Best Wishes for 1933-34  
From The  
Liberty Inn

For Live & Dressed Poultry & Eggs See  
Henderson Supply Co.  
Phone 233

Sevier's Drug Store

Jack O'Lantern  
JUST A GOOD PLACE TO EAT

E. L. Jackson

SHELL SERVICE STATION  
100 West Kansas Liberty, Mo.  
E. DUNCAN

Liberty Ice Co.

When In Liberty Meet At  
BRANT'S

Page One Hundred Thirty-eight

The Tatler

GERALD B. BARNES

LIFE INSURANCE—Northwestern Mutual  
Commercial Bank Building Liberty, Mo.

CLOTHES HATS SHOES  
Furnishings For Students  
Standard Goods At Fair Prices  
J. J. STOGDALE CLOTHING CO.

**A. I. D.**

SOUTH SIDE PHARMACY  
South Side Square Phone 71 Liberty, Mo.

LIBERTY MARKETING CO.  
Grain, Hay, Flour, Feed and Coal

H. R. Banks Lumber Co.  
All Kinds of Building Material  
"Under Cover" Liberty, Mo.  
Phone 389

**Nunn-Bush - Weyenberg**  
And Leading Lines in Shoes  
**Farnsworth Shoe Store**  
"Highest Quality Shoes at Lowest Prices"

JAMES COSTELLO LUMBER  
COMPANY  
General Building Material  
"Everything in the Dry"

Hughes-McDonald Dry Goods Company  
Specialists in Silk Hosiery  
Women's Coats and Dresses

Page One Hundred Thirty-nine

*Perkins & McGinness*  
Druggists

Spalding Base Balls  
Johnson's Candies  
A. D. S. Supplies  
Nyal Remedies  
Anso Films  
Liberty, Missouri  
Phone 58

*Compliments of the*  
Plaza Theatre

*Pet Abominations*

That sneer of Blayne Curry's  
George Hammon in class  
Wilma Crossett in Chemistry  
Biology assistants  
That "come hither" look of Alice Mallory's  
That gum of Edna Mac Ennis'

1933

# “EASTERN”

Exhibits a record of increasing power and progress.

Steadily maintains the highest cultural standards.

Furnishes a vital evangelical culture.

Radiates a spirit of dynamic energy.

Emphasizes practical methods.

Trains for leadership.

*If you are looking forward to life service in the Gospel ministry, write for a Catalogue today, and it will be mailed to you promptly.*

Austen K. de Blois, *President.*

## The Eastern Baptist Theological Seminary

1808-1818 South Rittenhouse Square  
Philadelphia, Pa.

*Page One Hundred Forty*

The Tatler

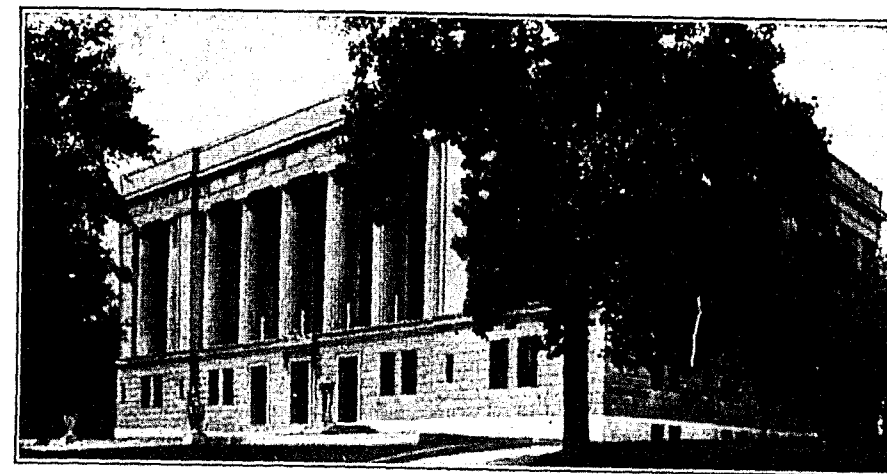

## 38 YEARS

*This Company has had an unbroken record of EXCELLENCE in the field of Life Insurance for 38 years.*

## Kansas City Life Insurance Company

3520 Broadway

Kansas City, Missouri

*Page One Hundred Forty-one*

1933

## *Those Early Days, And Now*

Steamboats to airplanes; candles to electricity; wood stoves to heating plant, BUT The Ideal remains unchanged.

The training they have received accounts,  
in a measure, at least, for the  
success of

## WILLIAM JEWELL COLLEGE Graduates

The Program of William Jewell College has always included the highest of scholastic standards and methods;

Ample opportunity is afforded for the development of personality;

Care is given to the cultivation of character and the qualities of leadership.

Fall Term Begins September 6, 1933

*Page One Hundred Forty-two*

The Tatler

There is a reason why  
**MANY SCHOOLS CHOOSE TO**  
*Give it to The William Jewell Press.*



SO successfully portray in word and picture the events of a momentous college year . . . the high spots of a victorious season of football . . . the brilliance of ensuing social occasions . . . the plays . . . the debates . . . the everyday life of the campus . . . is a task that demands the best of skilled workmanship and the benefit of many years' experience.

That we *do* render such service is amply attested to by the fact that schools over the state have repeatedly entrusted to us the making of their annuals.

**THE WILLIAM JEWELL PRESS**  
GANO HALL LIBERTY, MISSOURI PHONE 45  
Publications School Annuals Color Printing

*Page One Hundred Forty-three*

1933

*The Gift That Only You Can Give--A Photograph*



*Be Photographed by Payne & Payne*

*Official Photographer for The Tatler*

*Phone 54E3*

*Liberty, Missouri*

*Page One Hundred Forty-four*

*The Tatler*

*Burger Baird*  
OF  
*KANSAS CITY*



MAKERS OF PERFECT PRINTING PLATES  
DESIGNERS OF DISTINGUISHED YEAR BOOKS

1933

# PATRONIZE ADVERTISERS

The 1933 Tatler Staff is grateful for the hearty co-operation given to us by our advertisers, and we wish them success for 1933-1934.

Sincerely,  
The Tatler Staff, '33

Garvin Hamilton, *Bus. Mgr.*  
Lucille Hall, *Asst. Bus. Mgr.*

## The Student Store

*"Headquarters for all school supplies"*

Sporting Goods  
Felt Goods  
Jewelry

**Co-op**

Russell Ash, Manager

Ice Cream  
Candy  
Pop

Parker, Dufold, and Conklin Endura Fountain Pens  
and Pencils — *We Have Them*

Page One Hundred Forty-six

The Tatler

*Superior Athletic Equipment  
Is Essential To Success In  
Any Athletic Event*

*Liberty Flower  
Shop*

*Bessie Barkley Coleman, Manager*

Phone 466 20 S. Gallatin

A pair of defective or poorly fitting football or track shoes, stringing in your tennis racket that is not up to standard, a golf club of improper weight or dimensions; any of these may be the cause of failure to win.

Let us help you to select the best.

*Yours for Sport*  
**R.S. Elliott ARMS CO.**  
*"Sporting Goods Exclusively"*  
1422-24 GRAND AVE KANSAS CITY, MO.

*Compliments of*  
**SAFEWAY STORES**  
1 East Kansas Phone 307

**Kansas City-Western Dental College**  
Fifty-Second Session Convenes September 18, 1933. Summer Session opens June 5, 1933. Tenth and Troost Avenue, Kansas City, Missouri. Roy James Rinchart, D. D. S., F. A. C. D., Dean.

**SYSTEMATIZE  
YOUR SCHOOL DAYS**

*A checking Account here tells where your allowance is spent.*

*A Savings Account lays the foundation for Business and System in later life.*

**First National Bank**

*Liberty, Missouri*

Page One Hundred Forty-seven

1933

# Index

## FACULTY

Armstrong, J. C., 50  
 Bowles, R. E., 18, 51  
 Byrns, A. G., 50  
 Chrisman, C. G., 51  
 Collins, W. N., 18, 51  
 Davis, J. E., 50, 109, 115  
 Elmore, C. J., 51, 112  
 Ewing, W. Prewitt, 5, 34, 51, 113  
 Edson, Frank G., 51, 109, 115  
 Fruit, J. P., 50, 114  
 Grosch, David, 41  
 Harvey, P. Caspar, 52  
 Hester, H. I., 52, 110  
 Hester, Mrs. H. I., 50  
 Howd, C. R., 52, 85  
 Huff, Homer S., 50  
 Isley, Thurston D., 52  
 Rice, Virginia D., 52, 114  
 Smith, W. Holt, 52, 84  
 Sullivan, J. B., 53  
 Van Trump, Joseph, 53, 109, 115  
 Weida, G. F., 53

## SENIORS

Barr, Raymond, 40, 58, 114, 129  
 Beets, James, 63  
 Bell, Gertrude W., 58, 106, 119  
 Bennett, H. O., 58, 82, 85, 133  
 Biven, Earl T., 58, 82, 123  
 Bower, H. Virgil, 58, 84, 129  
 Bowles, Edna, 40, 58, 85, 121  
 Brammar, Sarah M., 58, 106  
 Bruner, Mildred, 58, 106, 122  
 Cowherd, Ray G., 20, 58, 82, 123  
 Clark, Ben C., 40, 58, 108, 109, 114  
 Darrow, Roland E., 59, 82  
 Dennis, Noel, 59, 109  
 Ditzen, Lowell R., 59, 95, 113, 129, 135  
 English, Sam, 59, 82, 123  
 Ennis, Helen, 59, 85, 106, 111, 121, 134  
 Gottman, Edward, 59, 85, 133  
 Griffey, Christine, 59, 86, 122  
 Hall, Wilbur, 59, 85, 108, 125  
 Hall, John, 59, 129  
 Hardin, V. S., 40, 59, 109, 114, 133  
 Hepler, Kathryn, 60, 85  
 Hilton, Wallace A., 60, 115, 129  
 Hopner, Eugene, 60

Hulse, Frances Kathryn, 40, 60, 85  
 Jansen, Whitney C., 60, 85, 108, 115, 133, 135  
 Knight, Robert, 63  
 Kreis, Gertrude, 40, 60, 85  
 Lewis, Howard, 60, 82, 112, 123  
 Liston, Robert, 60, 109, 112, 113, 131  
 Majors, Fred, 21, 60, 85, 133  
 Millen, Frank, 60, 108, 115, 131, 135  
 Miller, Helen G., 61, 111, 122  
 Morse, Fred, 63  
 Munsey, Edward, 61, 85, 112, 131  
 Nulf, Ross M., 21, 61, 109  
 Oldfield, Clarence, 61, 83, 123  
 Payne, Westie, 61  
 Peebles, Harvey, 63  
 Reynolds, Raymond V., 61, 109, 115  
 Roark, William O., 61, 107, 108, 133  
 Rudloff, A. C., 61, 83  
 Sharp, David A., 61, 83  
 Sharp, Edward, 40, 61, 107, 108, 114, 115, 125  
 Sherrill, Owen, 62, 83  
 Shook, Charles, 62, 83, 85  
 Smith, Glenn E., 44, 62, 85, 107, 133  
 Smith, Marlon, 62, 112  
 Stephens, Genter, 62, 109, 114  
 Stone, Elizabeth, 40, 62, 85, 87, 106, 111, 121  
 Stuart, Virginia, 62  
 Swenson, Orvar, 62, 109, 113, 133  
 Timmons, Omer, 62, 83, 103  
 Walker, J. T., 24, 62, 133  
 Watson, William A., 63, 108, 129  
 Webb, Walter, 63, 123  
 Westbrook, C. A., 63, 129  
 Wigger, Harry, 63, 83, 123  
 Woods, Kemp, 63, 129

## JUNIORS

Adams, Millicent, 64, 111  
 Alexander, Francis, 64, 125  
 Allen, Robert, 40, 64, 133, 135  
 Ash, Russell, 64, 129  
 Beck, Burton D., 40, 64, 82, 85, 113, 114  
 Bennett, Vernice, 64, 121  
 Blain, Bernard, 40, 64, 133  
 Bollinger, Robert, 64, 112, 133  
 Bowman, Georgia B., 40, 64, 113, 119, 134

Page One Hundred Forty-eight

Christian, Leslie, 64, 82  
 Crose, Paul L., 19, 24, 65, 129  
 Crossett, Wilma, 65  
 Crouch, Judson, 65, 125, 135  
 Davis, William E., 65, 115, 129, 135  
 Dawson, Wilfred, 65, 125  
 Dunn, Dorothy, 65, 85, 119  
 Farris, James W., 44, 65, 85, 107, 129  
 Fightmaster, Bernard, 20  
 Hagood, Hurley, 65, 110  
 Hamilton, Susan, 65, 89, 121  
 Hamilton, Garvin, 45, 65, 85, 125  
 Hammon, George E., 40, 66, 82  
 Hanback, Geneva, 66  
 Hicks, George, 66, 125  
 Hood, Jack, 45, 66, 107, 133  
 Hume, Vera Lee, 66, 85, 119, 134  
 Jennings, Chase W., 66, 82, 85  
 Jochum, Everett W., 66, 112, 133  
 Long, Earl J., 66, 85, 127  
 Long, Lee B., 40, 66, 82, 110, 129  
 Longfellow, Earl, 66, 82, 123  
 McAdow, Dorothy, 40, 67, 114  
 Medlin, Shad, 67, 83, 131  
 Mertz, William, 67, 125  
 Moore, William, 67, 131  
 Neal, Kenneth, 67, 125  
 Norris, Charles L., 40, 67, 83  
 Owen, William, 67, 127  
 PeLee, Alice, 67, 85, 121, 134  
 Pielstick, Don, 67, 83, 123  
 Pielstick, Margaret May, 40, 67

## SOPHOMORES

Albright, Bernita, 70  
 Allen, Cyrus K., 70, 133  
 Bailey, Margaret, 70, 122  
 Baker, Charlene, 70, 111  
 Ballew, Ralph, 24, 70, 133  
 Blair, Margaret, 70, 119, 134  
 Brimer, Hulén, 19, 70, 127  
 Brown, Edward B., 70, 115  
 Brown, Wilson G., 70, 109, 129  
 Carter, Leland, 70, 127  
 Cockrill, Joe B., 70, 127  
 Coen, O. Chester, 70, 115  
 Crutchfield, John A., 40, 70, 82  
 Cumpton, Ralph Ivan, 20, 24, 70, 133  
 Davidson, James, 70, 113  
 Devling, Lucille, 40, 70  
 Duncan, Donald N., 40, 70, 82, 113, 129  
 Duncan, Fields M., 70, 127

Page One Hundred Forty-nine

Elmore, Walter E., 71, 110, 125  
 Engel, Ruth M., 40, 71, 113, 121, 134  
 Ennis, Edna May, 71, 121  
 Farnsworth, Louise, 71, 121  
 Fenner, F. Arnold, 71  
 Fordham, Buford, 71, 110  
 Gaines, J. Carl, 71, 109, 112, 133  
 Grant, Herman G., 19, 125, 135  
 Haley, Nadine, 71, 122  
 Hall, Lucille, 71, 94  
 Helton, Wayne, 24, 82  
 Hensley, J. Clark, 71, 113  
 Huff, Collins, 20, 71, 125  
 Huzar, Elias, 71  
 Ingle, Miriam, 71, 122  
 Jarvis, Leslie, 71, 85  
 Jennings, Cyrena, 71, 122  
 Jeter, Kenneth, 21, 71, 131  
 Kirchner, N. Eugene, 71, 82  
 Layle, Jessie, 71, 90, 121  
 Long, Margaret, 72, 119  
 Lyon, Robert, 72, 131  
 Martin, Allen, 72, 82  
 Metcalfe, Clarence, 72, 82  
 Muchmore, Cloyd, 72  
 Offutt, Thelma Lou, 72, 119  
 Page, C. W., 72, 85, 110  
 Parker, Elizabeth, 72  
 Payne, Edna Harman, 72  
 Quorollo, Helen, 72  
 Ray, Robert, 72  
 Robertson, Arthur, 21  
 Rosler, Harold, 72, 109, 112, 125  
 Salisbury, Thelma, 72  
 Settle, Garner, 72, 112, 127  
 Shannon, Virginia, 72, 86  
 Shrewsbury, Harriet G., 40, 72  
 Simon, Hazel M., 40, 72, 86, 111, 122  
 Smith, James O., 72, 127  
 Stone, Mary, 73, 119  
 Swetnam, Martha, 73  
 Swindler, Vera D., 73, 119  
 Thompson, Melvin, 21, 24, 73, 127, 135  
 Trabue, James, 73, 109, 129  
 Tripp, Ramona, 40, 73  
 Vawter, Shirley E., 73  
 Whitatt, Earl, 73, 82  
 Wilks, Dorothy, 73, 86, 87  
 Wornall, Sue, 73, 111  
 Poloson, Nicholas L., 68  
 Pratt, Eugene L., 68, 83  
 Rameriz, Donato, 68, 83, 123  
 Rapson, Ellnor, 68, 121  
 Stanley, Berry W., 68, 129

Summers, Bruce, 68, 84, 133  
 Sutherland, Lon, 68, 85, 127, 135  
 Sutton, William, 68, 109  
 Trowbridge, Robert, 68, 131  
 Walsler, A. G., 68, 112, 127  
 Weber, Paul, 69, 83, 85  
 Whaley, Nellie, 69  
 Wilson, Bernice, 69  
 Wiley, H. Ward, 69, 133  
 Wright, Esther May, 69, 87, 114  
 Young, Forrest L., 69, 83, 112  
 Young, Raleigh G., 69, 129

FRESHMEN

Albro, Bruce, 74, 129  
 Anderson, Julian, 74  
 Aull, Forrest J., 74  
 Bowman, Bruce, 74  
 Bell, David, 20  
 Brady, Edwin, 74, 110, 125  
 Burch, Mary Belle, 74  
 Carlin, Maude, 74  
 Christian, Leta, 74  
 Cooper, Ralph, 74, 110  
 Crum, Forrest, 20, 74  
 Davis, Kinzey, 74, 129  
 Davidson, Margaret, 92, 122  
 DeMasters, Ray, 20, 24, 74, 127  
 DeMasters, Robert, 74, 127  
 Duncan, Bert L., 24, 82  
 Finch, Martha, 74, 86, 122  
 Goyne, Ida, 74  
 Hale, Hazel Marie, 74, 122  
 Hardin, Elender, 75, 112  
 Hilton, Richard, 75, 110  
 Hennon, Mansel, 75, 82  
 Haas, Melvin, 75, 133  
 Hockett, Alice, 75  
 Holley, Earl, 24  
 Huntington, Ruth, 75, 112  
 Irick, Cecil, 20, 75, 133  
 Jesse, Randall, 75, 113, 127  
 Johnson, Homer, 75  
 Koch, George B., 75, 12  
 Koch, Mary Anna, 75  
 Long, Loretta, 75  
 Lemen, Nina Jewel, 40, 75, 93, 114, 119  
 Mallory, Alice, 40, 75, 119

Magruder, N. Burnett, 75, 83  
 McGraw, Frances, 75, 122  
 McGuire, Thomas, 75, 125  
 Mitchell, Henry, 75, 125  
 Moore, Charles, 76, 125  
 Moore, Jack, 76, 83  
 Moorhead, Andrew, 76, 83  
 Morse, Ben, 76, 127  
 Mosby, Jack, 21, 40, 76, 127  
 Mueller, Lenore, 76, 121  
 Plummer, Phillip, 76  
 Poff, Violet, 76, 121  
 Pratt, LeRoy, 24, 76, 83  
 Realing, Herbert, 76, 133  
 Robinson, Vyra Alice, 76, 91, 119  
 Ryan, James, 76, 127  
 Schaefer, William, 76, 129  
 Sharrah, Paul C., 76  
 Shaw, Jesse, 76, 110, 123  
 Smith, David, 76, 133  
 Smith, Lowell, 76, 133  
 Sodeman, Lowell, 76, 83  
 Stauffer, Kirk, 21  
 Thompson, Paul, 40, 77, 127  
 Trotter, Harry, 77, 110, 131  
 Truex, Dorothy, 77  
 Wagoner, Gordon, 77, 125  
 Wheat, Zach, 21  
 White, George, 77, 85, 127  
 Williams, David, 77, 125  
 Wilson, R. P. C., 77, 127  
 Wood, John H. B., 77, 83  
 Wray, Howard, 77  
 Wyble, Virginia, 77, 121

SPECIAL STUDENTS

Gillette, Bessie, 69, 111  
 Jennings, Jack, 69, 82, 110  
 Rathmann, J. C., 69, 83, 85

UNPHOTOGRAPHED

Bila, C.  
 Churchill, Helen M.  
 Denton, B. Edward  
 Derwacter, F. M.  
 Pugh, Ulma R.

Advertisers

A. I. D.  
 Gerald B. Barnes Life Insurance Co.  
 Brant Drug Co.  
 Burger-Baird Engraving Co.  
 Banks Lumber Co.  
 Commercial Bank  
 Co-op Book Store  
 Costello Lumber Co.  
 Elliott Arms Co.  
 Eastern Baptist Theological Seminary  
 Farnsworth Shoe Co.  
 First National Bank  
 Hart Clothing Co.  
 Henderson Supply Co.  
 Hughes-McDonald Dry Goods Co.  
 Jack O'Lantern Tea Room  
 Jackson Shoe Parlor

Kansas City Life Insurance Co.  
 Kansas City Western Dental College  
 Liberty Flower Shop  
 Liberty Ice Co.  
 Liberty Inn  
 Liberty Marketing Co.  
 Payne and Payne Photographers  
 Perkins and McGinness  
 Pitts Grocery Co.  
 Plaza Theatre  
 Safeway Store  
 Sevier's Drug Co.  
 Shell Service Station  
 Stogdale Clothing Store  
 Trimble and Trimble Hardware Co.  
 William Jewell College  
 William Jewell Press



The Tatler