

The

C

T

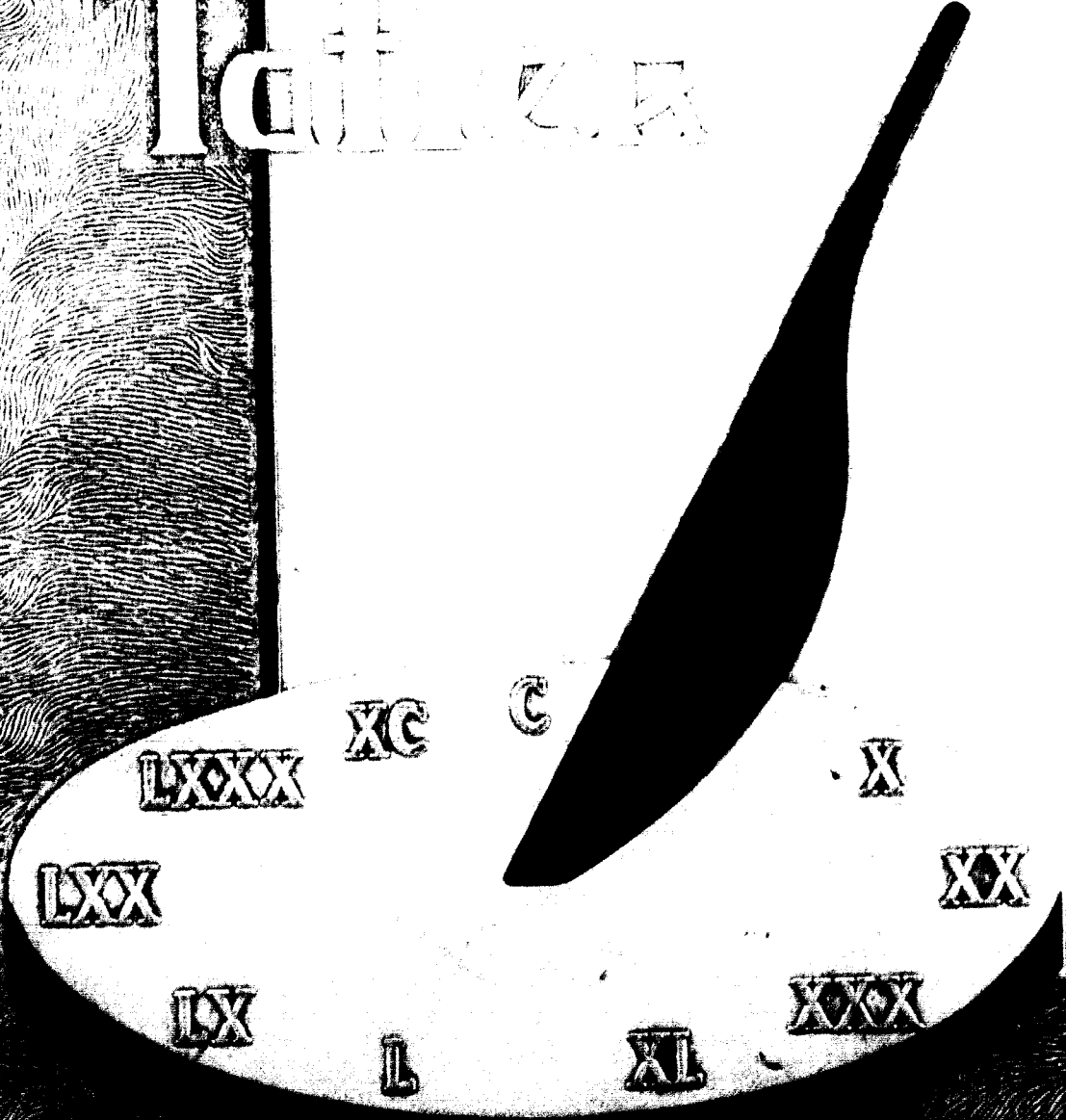

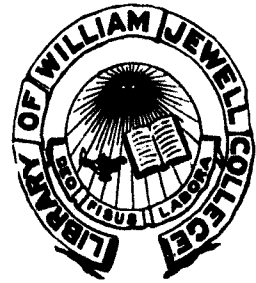

378.778

W. J.

1949

Vault

copy 1

66114



1849



1949

378.778

WJ

1949

Vault
copy 1

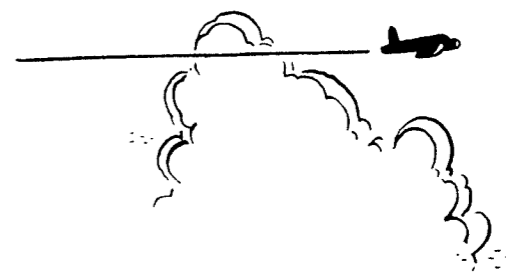

The
Centennial
TATLER
1849 — 1949

Copyright 1949 THE STUDENT BODY
WILLIAM JEWELL COLLEGE, LIBERTY, MO.
ELIZABETH DERWACTER, *Editor*
JOAN SWINEHART, *Business Manager*

The
Centennial

ANNIVERSARY

1849 • 1949

LEER



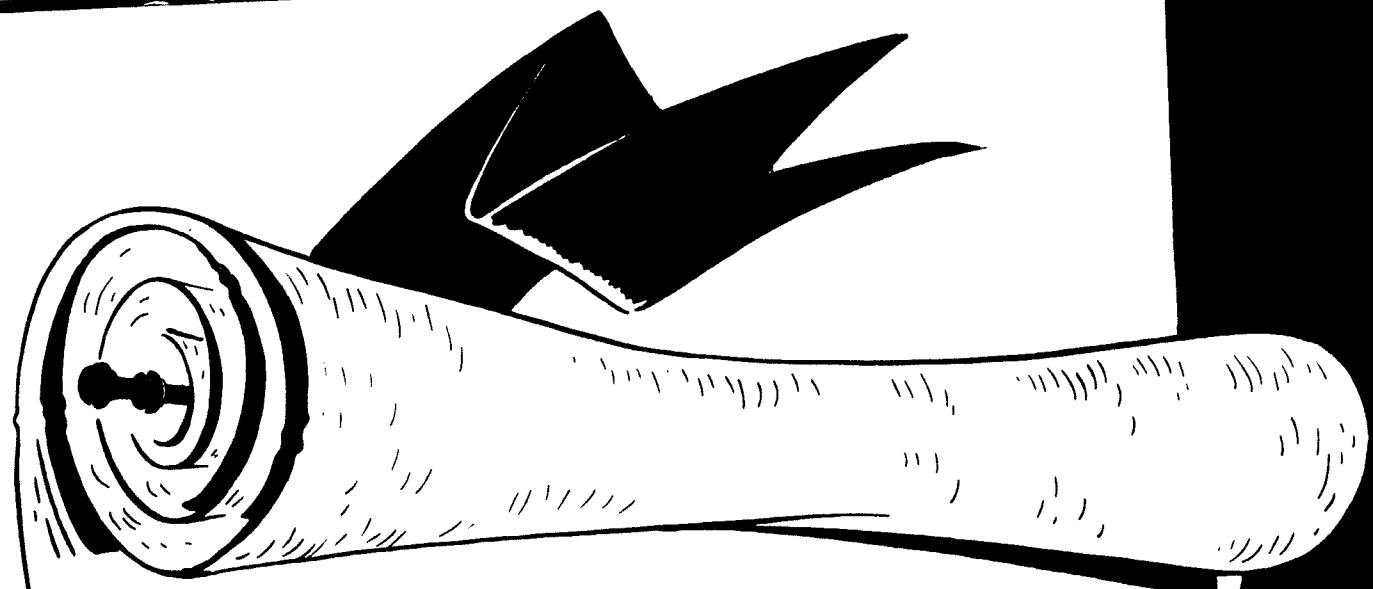

Dedication

To all who saw in William Jewell a promise — a promise of a great school that was destined to send out leaders and followers of a better way of life — who saw the need for Christian education in Missouri; who remained loyal to her through adversity and success, war and peace, depression and prosperity; who devotedly gave their very lives that we today might have the opportunity to learn, to better ourselves and the world, and that we might uphold, enjoy, and cherish the privileges and traditions which have been handed down to us through a century of noble effort, we are deeply indebted.

To all who have had a part in making William Jewell what she is today in her one hundredth year and to those who in the years to be will keep her standards and traditions high, we most humbly dedicate this CENTENNIAL TATLER.

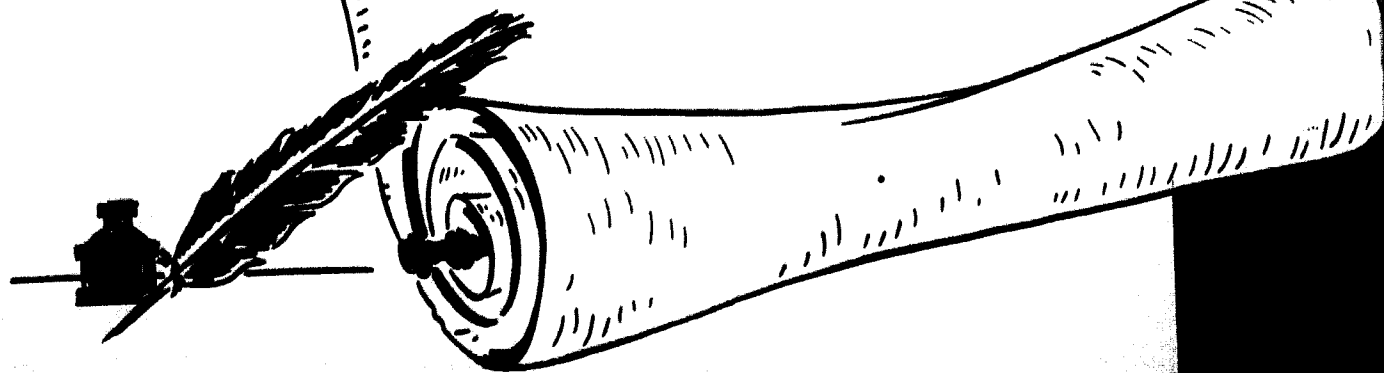





JEWELL'S CENTURY

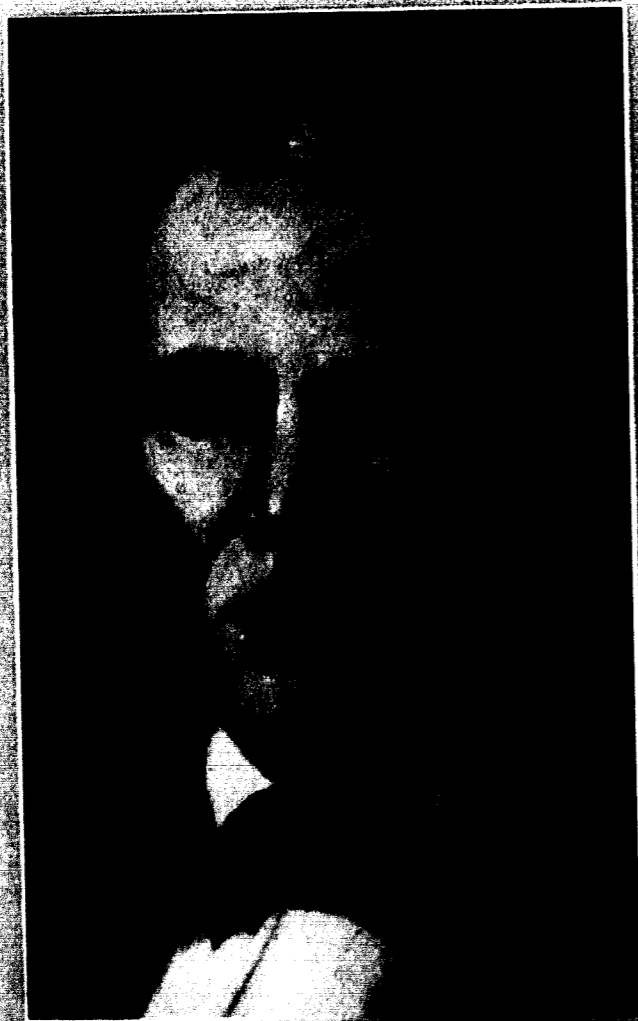

JEWELL'S CENTURY

More than a hundred years ago, in the days of wild Indians and Conestoga wagon trains heading west, began the dream and

idea of men in the Missouri Baptist General Association to found a school "where candidates for the Ministry, and young men

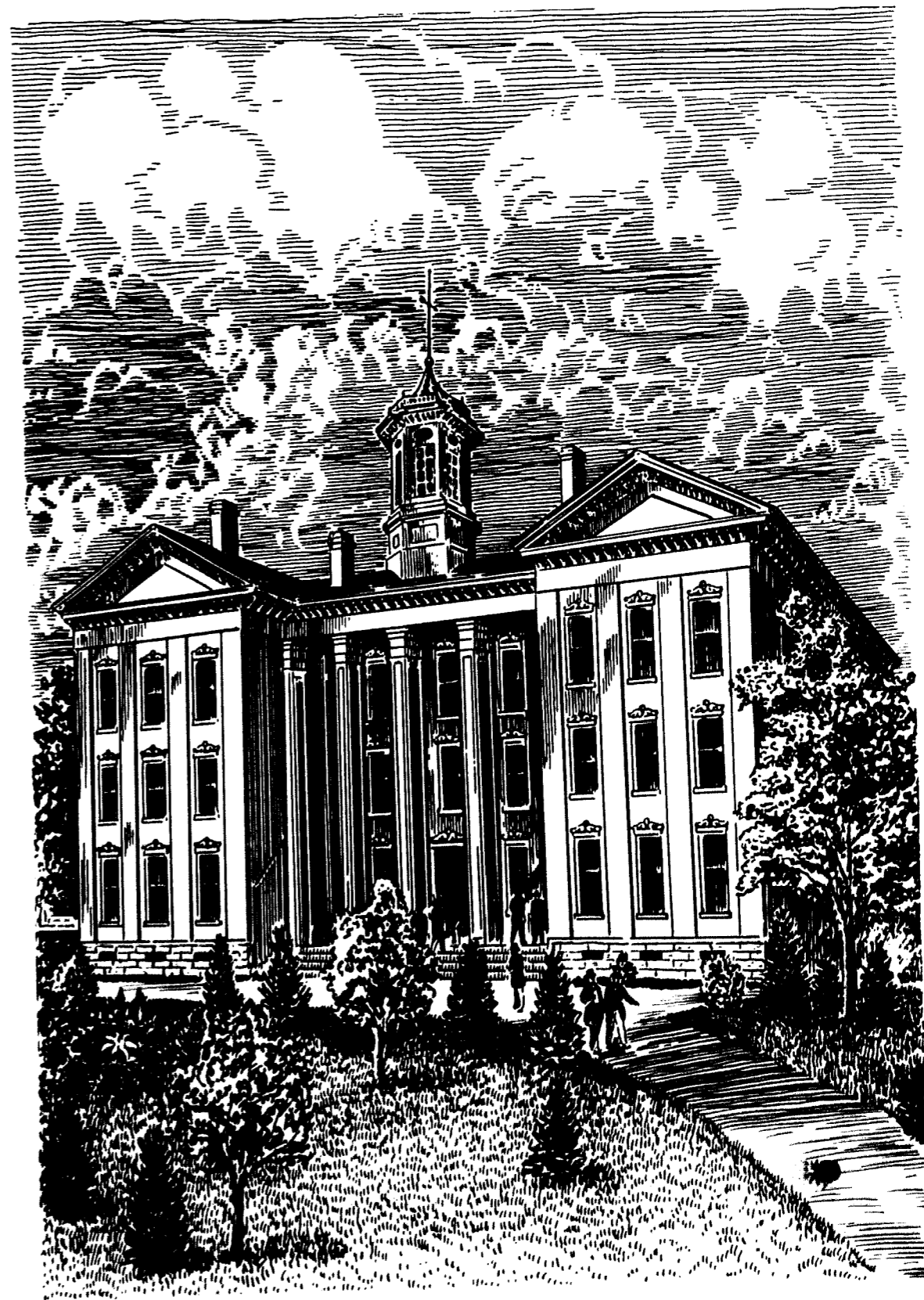

Jewell Hall in the 1850's



in general, could acquire an education in advance of that afforded by the common schools and academies of the state."

Interest in this idea increased greatly from 1835 to 1843, the year Dr. William Jewell, a prominent physician in Columbia, Mo., made a conditional offer of \$10,000 as a nucleus for the building and endowment of a college. The offer, however, was rejected in 1844 when the committee, after a year's effort, reported that the additional sum necessary could not be raised. In 1848 the offer was accepted, and on Feb. 27, 1849, a charter was granted by the legislature and approved by the governor of the state.

The subscribers to the school met in Boonville soon after the charter was granted

to select a site for the college. After heated discussion — in which Judge James T. V. Thompson and Col. Alexander Doniphan ably represented Clay County — Liberty, county seat of Clay County, was chosen as the town in which the college was to be located. Moreover, at this same meeting it was unanimously agreed that the name of the institution should be William Jewell College.

Classes were begun in the old Liberty Academy on Jan. 1, 1850, and in September the basement rooms of the Second Baptist Church were used until the final transfer to the college building. During the first year the faculty of three taught a student body of 137.

Early in 1850 Dr. Jewell was commissioned by the board to superintend the erection of a building for the school. His devotion to this task cost him his life, for his death in 1852 was attributed to exposure to extreme summer heat while supervising the building.

The story is well-known how he planned the building to be strong and to stand on solid rock. One time when he was called away from the site for several weeks, he was



Jewell Hall



Inside Jewell Hall Down the steps from classes in Jewell Hall, W. D. Johnson's picture in the north hall first floor, the plaque in the portico of Jewell Hall, class in session.

heartened when he saw how much progress had been made. However, when he inquired of the workers how far down they had gone to lay the foundation and found that they had not hit bedrock, he ordered the walls torn down and started again for a firm foundation.

The first president of the college was E. S. Dulin. Because of financial embarrassment in 1852-53, the school survived as a private enterprise, but in 1853 the trustees resumed full control again and called the Rev. R. S. Thomas, D.D., professor at the state university in Columbia, to be president. The building was near enough completion that in the fall when college re-opened, classes were held in it. Jewell Hall, as it was named, was finally finished in 1858 at a total cost of \$44,000.

Dr. Clark describes it in his history of the college: "The building is of brick, on

a permanent foundation of stone, one hundred and twenty feet front, sixty-seven feet deep, and three lofty stories high, surmounted by a belfry and observatory rising from the center of the roof. It is beautifully situated on a hill at the foot of which lies the city of Liberty."

This stately building which still crowns our hill was totally renovated during 1947-48, made fireproof and modern inside, while still retaining its same outward appearance. This project, which was a gift of W. D. Johnson, president of the Board of Trustees, in honor of Dr. John F. Herget, was dedicated in a special ceremony last spring.

Until June of 1855, the administration under the Rev. Mr. Thomas continued, and then because of new financial trouble the college was suspended for two years.

Under the presidency of the Rev. William Thompson, and a faculty of six, the college was re-opened in the fall of 1857. The library had been increased to 2000 volumes and additions to the physical and chemical apparatus had been made.

The literary societies — Philomathic and Excelsior — and the Baptist Evangelical

George L. Clark

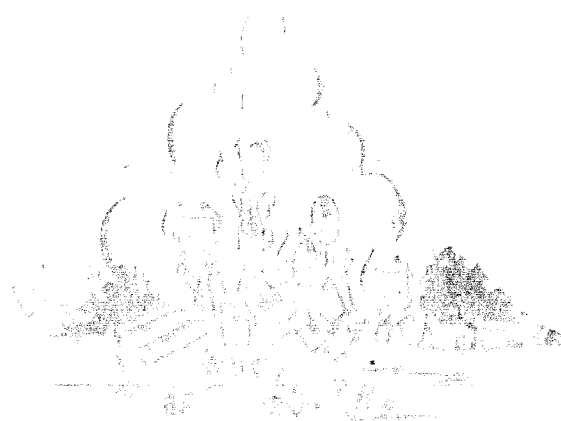



Society for ministerial students claimed first place in the students' special activities lists. Debate and oratory, and for the ministerial students, sermon delivery were the principal objects of the groups, which maintained great rivalry among themselves.

The year 1861 found William Jewell closed again — this time because of the Civil War which ravaged the Liberty area and called young men to fight. However, Jewell Hall was put to use by Federal troops. After the battle of Blue Mills Landing in 1861, the second and third floors became a hospital and the first floor a stable. Again a year later Jewell Hall quartered Federal troops. A line of rifle pits was thrown up across the campus and is marked today by a stone monument erected to the Union soldiers by the Class of 1931. Thirty years after the war, Congress granted the college \$22,000 rent for the use of the building and grounds during that time.

When the war was finally over in 1865, the college suffered the greatest depletion it had ever known, the building was dilapidated, equipment and library gone. Trust in God and belief in the worth of the school

New City

caused the Board of Trustees to restore the building and equipment and to open the doors to students once more in 1868. Dr. Thomas Rambaut, a progressive educator from Louisville, Ky., accepted the presidency that year and began his plan of reconstruction. By 1874, however, ill health, brought on by his continued efforts to set the school aright, forced him to resign. In two years he had managed to increase the assets of the school to \$200,502.

In 1872 when national financial insecurity threatened to force students to leave school, the students took it upon themselves to form the "Ministerial Students Boarding Club" and by doing their own work, provided board at cost.

The office of president remained vacant until the summer of 1892. In the meantime

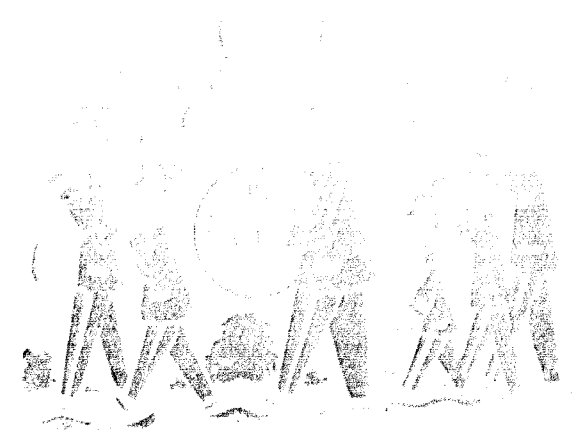



the affairs of the college were administered by the faculty, acting through a chairman.

June, 1892, brought Dr. John Priest Greene, D.D., pastor of the Third Baptist Church of St. Louis, as president of the college. The college prospered under his administration and three new buildings were added to the campus. The enrollment increased and the college gained in strength and prestige.

A formal garden and fountain were constructed east of New Ely as a monument to Dr. Greene by the Class of 1912 at their twenty-fifth reunion in 1937.

Through the years the number of books in the library had been increasing steadily until in 1905 there were more than 12,000 volumes and 700 pamphlets. These had been moved from room to room and at one time were housed in a large center room on the first floor of Jewell Hall.

Finally with the coming of the Rev. Charles Haddon Spurgeon's private library, plans for a library building were drawn up. Carnegie Library was opened in 1908 with not only space for these books and many more but also reading room for the students. At present 61,994 books are available.

During the forty years that the library has stood on our campus it has seen many generations of students come to study at its tables — to read and reread the books already studied by those gone out to live by the standards found within their pages. Others have come sometimes to the quiet of the library to dream of the world and all it may hold for them, as they gaze over the campus.

A new building rose on the campus of William Jewell in 1911 — New Ely. This dormitory for men had been needed for some time because of the increased enrollment. The three story building which houses 140 men students also contains the dining hall for both men and women students.

From the time it was built in 1881 until 1890, Old Ely was able to provide ample



student housing, and then three frame cottages were erected on the east side of the campus. These along with Old Ely itself were neglected when New Ely was finished. When the Navy school came to Jewell in 1943, Old Ely was restored to living quarters and Jewell students returned to it after the Navy's exodus in 1946. Now its certain doom has been predicted by Hare and Hare, architects whose plan provides for it to be torn down when the new administration building is finished. But many a student following the walks of the new quadrangle will see shadows of Old Ely there. Young men will still find the fellowship, fun, laughter, and pranks in New Ely which exist there now and which have merely moved from Old Ely to the New.

Marston Hall rose on the southern slope of Jewell's hill in 1914. Marston — the home of sciences, theorems, equations, peculiar smells, unknowns, and bugs to be dissected — is a three story brick building which was constructed largely with financial help from E. W. Marston in memory of his father, Sylvester Marston, for whom the building is named. During 1943-46 the Navy also took

Marston Hall

over Marston. When the Navy left, many classes were crowded into it while workmen rejuvenated Jewell Hall into the beautiful, fireproof building it now is.

Tragedy to the men of Jewell struck in February 1913 when Liberty Ladies College, which once adorned the western hill where the high school now stands, burned, and all the young ladies returned to their homes. But ten girls were welcomed to the Jewell campus as students in 1917 and soon a dormitory was necessary for the many girls who made application for admission. In 1925 the foundation for Melrose Hall was laid on the hill northwest of the main campus. Melrose was built with the aid of C. M. Treat, who has helped finance many buildings in other schools with the provision that they be named Melrose. For twenty years those walls

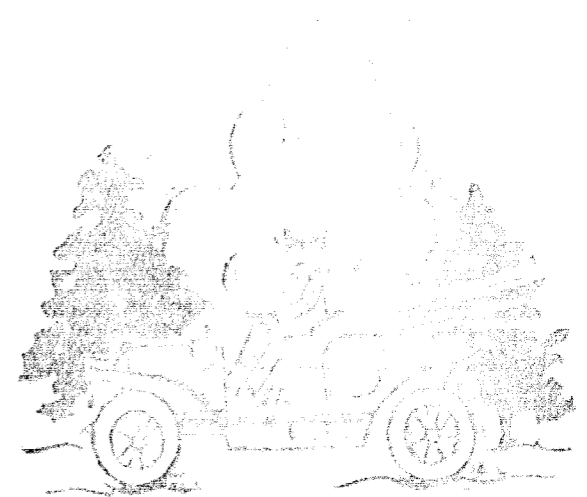

echoed girls' laughter and tears and then in 1943, along with the other dormitories on the hill, Melrose also was turned into a Navy "ship." After the Navy left, the college redecorated the interior, painting, laying linoleum, and buying new maple furniture so that in the fall of 1947, Melrose was opened to women students as a nearly new building.

The presidency changed four times from 1920 until 1928. Dr. David Jones Evans was elected following Dr. Greene's resignation in 1920. He served for a year and a half, leaving to accept the pastorate of the First Baptist Church in Kansas City, Mo. Dr. Greene was requested to serve again until a new president could be secured. Dr. Harry Clifford Wayman of Louisville, Ky., came in March, 1923, and served until June, 1928.

In 1928 Dr. John F. Herget returned to his Alma Mater to accept the presidency. Coming to the college from a pastorate of twenty-five years at Ninth Street Baptist Church, Cincinnati, O., he remained here for fourteen years.

In 1926 Gano Chapel was finished. The chapel was built to replace Wornall Hall, which burned in August, 1913. Built in 1891, Wornall Hall was named for the Hon. J. B. Wornall, then president of the Board of Trustees, and it had housed the academic



Brown Gymnasium

department, physical sciences, administrative offices, and on the third floor, the chapel. Gano Chapel was named for John Gano, a friend of George Washington and a chaplain in his army.

The chapel is the place of gathering for chapel service, where the morning sunlight makes patterns of color as it streams through the stained glass windows, when the break from endless classes comes, where one can be inspired by the school motto inscribed above the stage, "Trust in God and Work." As it stands looking south across the campus, the chapel symbolizes the Christian way of life which is the goal of students on the Hill.

Administrative offices are still located in the chapel but are soon to be moved to the new administration building.

Across the road from the center of spiritual growth — Gano Chapel — stands the center of physical growth — Brown Gymnasium. Built in 1928, it replaced the old Brown Gymnasium which burned. Both buildings were named for A. D. Brown, who contributed generously to the building of the first one. The old gym was believed to have been the first college gym west of the Mississippi and enabled William Jewell to have one of the first intercollegiate basketball teams in this section. A two story building,



it had been built in 1894 at a cost of \$35,000. The new gymnasium is spacious and houses a large basketball court, swimming pool, corrective gym, handball court, and other facilities as well as offices of the athletic and enrollment directors and vice president in charge of business administration.

And so the scene is nearly complete, but not quite — for one of the things held most

dear in the hearts of William Jewell students is the J-Bench — honor and pride of upper classmen. It was presented to the college in 1929 by the Class of 1895 with an especial gift from Dr. Herget. Perhaps there are more traditions and memories of this spot than of any other on the hill.

Following Dr. Herget's resignation, Dr. H. I. Hester served as interim president from

1942-43. On Nov. 11, 1943, the ninth president of the college, Dr. Walter Pope Binns, was "officially piped aboard." After the war was over and the men again returned to the campus, there were among the 1200 stars on the service flag, 30 gold ones. — But still our story is not finished, for in 1947 a new heating system was installed and a new heating plant built north of the gymnasium.

And now on the eastern slope of the "top of the Hill" rises the latest addition to the campus, the John Priest Greene Administration Building, which was a gift of W. D. Johnson, president of the Board of Trustees.

And this is the story of the hundred years, — years of progress — But that is not all, for ahead lies another century with dreams yet undreamed that will lift William Jewell to greater heights.

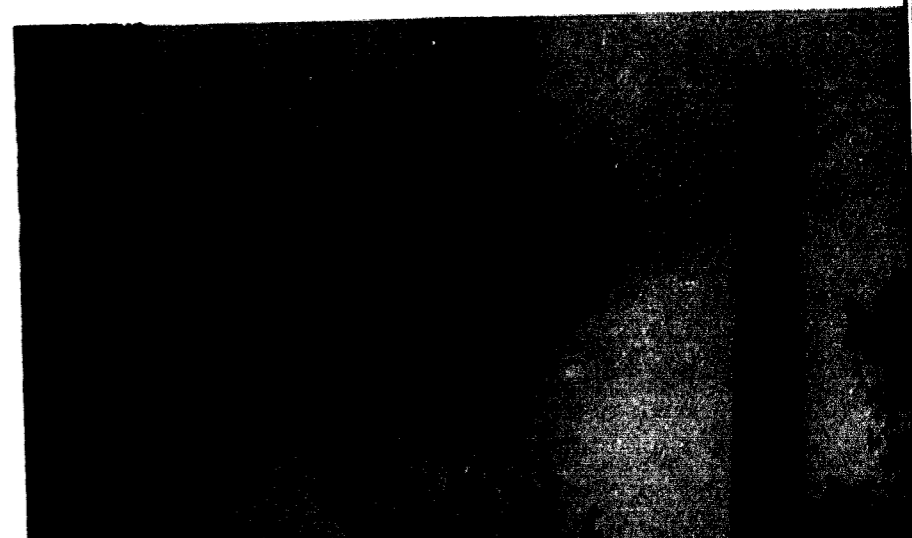

New William Jewell

CLASSES

PAUL D. ADAMS, JR. *Kokomo, Ind.*
Philosophy
 B.S.U.; Cheer Leader '48, '49; Independent Society; Ministerial Ass'n.; Philosophy Club '48, '49.

CHRISTINA JEAN ALBERTSON *Excelsior Springs*
History and Economics
 Beta Sigma Omicron '46; Economics Club '49; I.R.C. '46, '47, '48; Pan American; W.J. Players; Y.W.A.; W.J. Pep Club '48.

DALE A. ALDRIDGE *Emporia, Kans.*
Psychology
 Alpha Zeta Pi '48, '49; B.S.U.; Independent Society; Ministerial Ass'n.; Philosophy Club '46, '47.

RICHARD P. ALLEN *Kansas City*
History
 J-Club, Basketball '46, '47, '48; Phi Gamma Delta.

F. PAUL ALLISON *Kansas City*
History
 Independent Society; Ministerial Ass'n.

THOMAS EUGENE APT *Excelsior Springs*
History
 Phi Alpha Theta.

JUNE BAINBRIDGE *Liberty*
French
 TNT; Philosophy Club; Phi Sigma Iota '47, '48, Treas. '49; W.J. Players; Pan American; English Club; Sec'y. Jr. Class '48; Tatler Queen Attendant '46, '47; Homecoming Queen Attendant '48; Co-Homecoming Queen '49.

JOHN BEAMER *Mexico*
English
 Alpha Phi Omega; B.S.U.; English Club; Lambda Chi Alpha; Pan American; Philosophy Club; Religious Focus Wk. Comm. '47; W.J. Players.

BETTY LOU BIEN *Kansas City, Kans.*
Psychology
 Independent Society, Epsilon Omega Pi.

ALICE ANN BIGGERSTAFF *Liberty*
History
 TNT.

SENIORS

SENIORS

DELBERT R. BLEDSOE *Liberty*
History

JAMES J. BOLEY *Kansas City*
History
 Band.

KEITH A. BORN *Walker, Minn.*
History
 Economics Club '49; Independent Society.

JOSEPH T. BRANDOM *Liberty*
Mathematics
 Phi Gamma Delta.

THOMAS BRANDOM *Liberty*
Mathematics
 Kappa Alpha; Kappa Mu Epsilon; Football, Basketball, Tennis.

TOM E. BRAY *Reidsville, N.C.*
History
 Aeons; B.S.U.; Tri-Beta; Board of Control Pres. '49; Independent Society, Pres. '48, '49; Ministerial Ass'n.; Phi Alpha Theta '49; Philosophy Club '48, '49; Pi Gamma Mu '49; Religious Focus Wk. Comm. '48; Student Senate '49; Who's Who '48, '49; W.J. Christian Ass'n.; W.J. Players '47, '48, '49; Homecoming Chm. '48; Student Body Pres. '49; Bible Ass't. '47; English Ass't. '47.

ALVIN BRIDGES *Independence*
Biology
 Tri-Beta.

VERA LAVERNE BROWN *Cleveland*
Philosophy
 B.S.U.; Epsilon Omega Pi; Independent Society; Philosophy Club '48, '49; W.J. Missionary Fellowship.

VINCENT O. CALE *Winston-Salem, N.C.*
Psychology
 Basketball '48, '49; Tennis '48, '49.

R. JERRY CANTLON *Liberty*
History and Economics
 I.R.C.; Kappa Alpha, Pres. '48; Religious Focus Wk. Comm. '47; English Ass't. '46, '47, '48; Homecoming Comm. '48; Interfraternity Council '48.



BETTY JEAN CARLSON *Kansas City, Kans.*
Psychology and Philosophy
 Epsilon Omega Pi; Independent Society; Pi Gamma Mu '48, '49; Philosophy Club '46, '47, '48, '49; Psychology Club '47, '48, '49; Religious Focus Wk. Comm. '47.



IVIL CARVER *Colorado Springs, Colo.*
History

ROSE ELLEN CLARK *Odessa*
Spanish
 Beta Sigma Omicron, V-Pres. '47; Glee Club; Panaegis; Pan American, Pres. '48; Panhellenic Council '47; Philosophy Club '48; Phi Sigma Iota '48, Pres. '49; Pi Kappa Delta '47, '48, Pres. '49; Religious Focus Wk. Comm. '47, '48, '49; W.A.A. '48; Who's Who '49; W.J. Players; Co-Chm. Homecoming '49; Student Staff, Assoc. Ed. '47.

RUSSELL BRUCE CLOVER *Kansas City*
English

SHIRLEY CONKLIN *Kansas City*
Psychology
 Alpha Gamma Delta; Glee Club; I.R.C. '47; Pan American; Psychology Club '48, '49; Religious Focus Wk. Comm. '49; Tatler Staff '49; W.J. Players; Y.W.A.

LOUISE CRAWFORD *Liberty*
Psychology
 Soph. Class Sec'y. '47; Panhellenic Council '48, Pres. '49; Religious Focus Wk. Comm. '48; TNT.

WILEY CRAWFORD *Liberty*
Chemistry and Mathematics
 Acons; Kappa Alpha, Pres. '49; Kappa Mu Epsilon '47, '48, '49; Philosophy Club '48, '49; Religious Focus Wk. Comm. '48, '49; Tatler Staff '47, Editor '48; Theta Chi Delta '47, '48, '49; Who's Who '49; W.J. Players '47, '48; Treas. Soph. Class '47; Sec'y. Senior Class '49.

VERNELLE CREWS *Mexico*
Psychology
 B.S.U.; Ministerial Ass'n.

WYLLA RUTH DECKER *Fort-Collins, Colo.*
Psychology
 Alpha Gamma Delta, V-Pres. '48, '49; B.S.U.; Jr. Class Treas. '48; Sr. V-Pres. '49; Panaegis; Pan American, Sec'y. '48; Pi Kappa Delta, Pres. '48; Psychology Club '48, '49; Religious Focus Wk. Comm., Co-Chm. '49; Student Senate, Sec'y. '49; W.J. Players; Y.W.A.; Psychology Ass't. '48, '49.

VELMA NADINE DENISON *Eldon*
Psychology
 B.S.U.; Epsilon Omega Pi; Independent Society; Y.W.A.

SENIORS

SENIORS



JOHN DIETRICH *Kansas City*
History
 Phi Gamma Delta.



MARY LOUISE DOWNING *Liberty*
Psychology
 Pan American; Panhellenic Council '48; TNT, Pres. '49; W.J. Players.



EUGENE E. DOWNS *St. Louis*
History
 B.S.U.; Independent Society; Ministerial Ass'n. V-Pres. '49.



MARY ANN ELDER *Eldorado, Ill.*
History
 B.S.U.; Beta Sigma Omicron; Epsilon Omega Pi; Glee Club; Pan American; Tatler Staff '47; W.J. Players; Y.W.A.

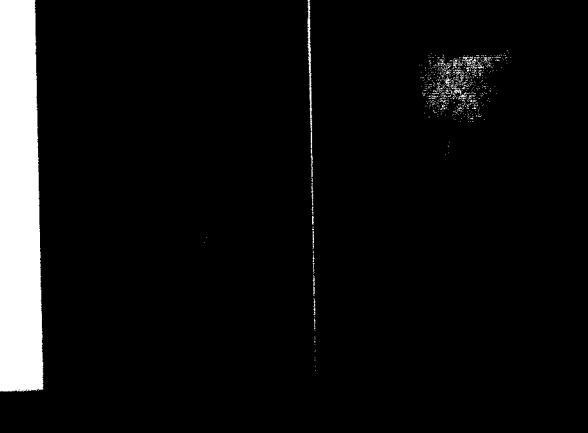

WILLIAM E. ELLIOTT *Kansas City*
Economics and Business Administration
 Economics Club; Glee Club.

J. D. FARMER *Omaha, Neb.*
Psychology
 Alpha Zeta Pi '47, V-Pres. '48, Pres. '49; B.S.U.; Glee Club; Independent Society '46, '47; I.R.C. '47, '48, '49; Psychology Club, Sec'y. '48, '49; Religious Focus Wk. Comm. '47, '48, '49; Sigma Nu '48, '49; Tatler Staff, Assoc. Editor '47; Who's Who '47, '48; W.J. Players; Homecoming Comm. '47, '48; Inter-Collegiate Council on Human Relations '47, '48.

EUGENE CHRISTIAN FINKE *Kansas City, Kans.*
Psychology
 Alpha Phi Omega; Glee Club; Lambda Chi Alpha; Pan American; Psychology Club '48, '49; Religious Focus Wk. Comm. '48, '49; W.J. Players.

LUCILLE FORMAN *Liberty*
History
 B.S.U.; Tri-Beta '48; Beta Sigma Omicron; Epsilon Omega Pi.

ARCHIE LEE FRAZIER, JR. *Muncie, Kans.*
Physics
 Kappa Mu Epsilon '47, '48, '49; Sigma Pi Sigma '48, '49.

HAROLD E. GALBREATH *Willard*
Sociology



JOHN D. GALLOWAY
Mathematics
Ministerial Ass'n.; W.J. Missionary Fellowship.

Kansas City

HERBERT R. GIBSON
History
Lambda Chi Alpha.

St. Louis

VANCIL GIBSON
Philosophy

Webb City

RAY GILLESPIE
Economics and Business Administration
Economics Club '48, '49; Phi Gamma Delta; Interfraternity Council '49.

Independence

IVAN M. GILLIAM
Psychology
Sigma Nu.

West Plains

DALE GOODSON
Physics
Kappa Mu Epsilon '48, '49; Sigma Pi Sigma '47, '48, Sec'y. '49.

Carrollton

WADE L. GOSSAGE
History and Spanish
Phi Alpha Theta, Treas. '48, '49; Kappa Alpha; Phi Sigma Iota '48, '49; Pan American.

Richmond

DAVID E. GRAGG
Psychology
J-Club, Treas. '46, Sec'y. '47; Basketball '46, '47, '48, All-Conference '46, Football '46, '47, '48, Track '46, '47, '49; Kappa Alpha.

Liberty

MIRIAM GRAHL
French
B.S.U.; Beta Sigma Omicron; Glee Club; Phi Sigma Iota '47, '48, '49; Religious Focus Wk. Comm. '49; Sigma Tau Delta '49; Music Ass't. '49; English Ass't. '48, '49; German Ass't. '49; Girls' Quartet '49.

Liberty

EDWIN GROBE
French
Lambda Chi Alpha; Phi Sigma Iota '49; Religious Focus Wk. Comm. '49; Sigma Tau Delta '48, '49; English Ass't. '47, '48, '49; Homecoming Gen'l. Chm. '48.

Burlington, Iowa

SENIORS

SENIORS

ORVAL W. GROVES
Psychology
Psychology Club '48, '49; Sigma Tau Delta '47, '48, '49.

Liberty

BILL HAHN
Economics
Economics Club '49; J-Club, Basketball '47, '48, '49, Golf '48; Phi Gamma Delta.

Independence

WALTER HAIR
Chemistry
Kappa Alpha; Kappa Mu Epsilon; Varsity Basketball '45.

Liberty

CHARLES HALL
History
Cheer Leader '47; Kappa Alpha; Phi Alpha Theta '47, '48, Pres. '49; Philosophy Club '48, '49; Pi Gamma Mu '49; Sociology Ass't. '49; History Ass't. '49.

Independence

DIANA HALL
Philosophy
Beta Sigma Omicron; Pan American; Philosophy '48, V-Pres. '49; Pi Gamma Mu '49; Sociology Ass't. '49; History Ass't. '49.

Kansas City

ROBERT L. HALL
Economics
Economics Club; Kappa Alpha.

Independence

WILLIAM HAMLIN
Psychology
Phi Gamma Delta, Pres. '48; Interfraternity Council, Pres. '48.

Richmond Heights

JUANITA HARDER
Psychology
B.S.U.; Epsilon Omega Pi; Independent Society; W.J. Missionary Fellowship; Y.W.A.

St. Louis

MARGARET MAE HARRIS
Psychology
Alpha Gamma Delta, Treas. '47; I.R.C.; Panhellenic Council, Sec'y.-Treas. '48, V-Pres. '49; Philosophy Club; Psychology Club; Religious Focus Wk. Comm. '47; Tatler Staff; W.A.A. Pres. '48; Y.W.A.

Palmyra

CLAYTON K. HARROP
Greek
Ministerial Ass'n., Pres. '49; Who's Who '49.

Kansas City





GERALD HARVEY *St. Joseph*
History
 B.S.U.; Glee Club; Independent Society; Ministerial Ass'n.

PAUL M. HARVEY *St. Louis*
English
 B.S.U.; Cheer Leader '46, '47; English Club; Glee Club; Independent Society; I.R.C. '47; Ministerial Ass'n.; Religious Focus Wk. Comm. '48.

DAVID CONWELL HEAD *Chicago, Ill.*
Philosophy
 Alpha Phi Omega Treas.; B.S.U. V-Pres. '48; Chess Club, Pres.; Independent Society, Treas. '48; J-Club, Track '48, '49; Ministerial Ass'n.; Pan American; Philosophy Club '48, '49; Religious Focus Wk. Comm. '47; Student Staff '46, '47; W.J. Christian Ass'n.; W.J. Players.

WAYNE O. HEIL *St. Clair*
Psychology
 J-Club, Basketball '47; Phi Gamma Delta.

DONALD HERMAN *Webster Groves*
Psychology
 Alpha Phi Omega; Glee Club; Lambda Chi Alpha.

RAY HIGHFILL *Liberty*
Economics and Business Administration
 Economics Club '48, '49; Lambda Chi Alpha, Pres. '49; Interfraternity Council '48, '49; Pi Gamma Mu '48, '49; Religious Focus Wk. Comm. '48.

WILLIAM F. HINES *Leavenworth, Kans.*
History
 Alpha Zeta Pi '49; Independent Society; Ministerial Ass'n.

WILLIAM C. HOLT *New Bloomfield*
Biology
 Tri-Beta '47, '48, '49.

ALICE JUNE HURST *Belleview*
Philosophy
 B.S.U.; Epsilon Omega Pi; Gamma Beta Nu; Glee Club; Independent Society; W.J. Missionary Fellowship; Y.W.A.

HAROLD E. HURST *Belleview*
History
 B.S.U.; Tri-Beta '47, '48, '49; Glee Club; Independent Society; Ministerial Ass'n.; W.J. Missionary Fellowship.

SENIORS

SENIORS

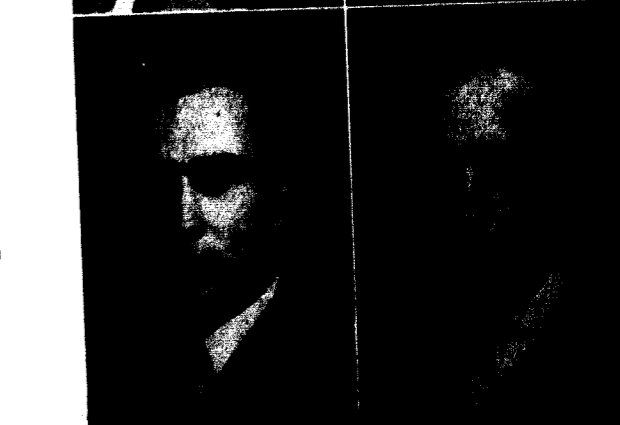

STANLEY HUSKEY *DeSoto*
History
 Lambda Chi Alpha; Religious Focus Wk. Comm. '48, '49; Tatler Staff '49.

CARL M. HYNDEN, JR. *Independence*
Mathematics
 Kappa Mu Epsilon '48, '49.

JAMES D. IDOL, JR. *Harrisonville*
Chemistry
 Alpha Phi Omega; Chess Club; Kappa Mu Epsilon '47, '48, '49; Pan American; Phi Gamma Delta; Theta Chi Delta '47, '48, Treas. '49; Chemistry Ass'n. '47, '48, '49.

FRANCES ITOKAZU *Honolulu, Hawaii*
Psychology
 B.S.U.; Epsilon Omega Pi; Glee Club; Independent Society; W.J. Missionary Fellowship; Y.W.A.

HAROLD JAEGER *Kansas City*
Economics

FRANCIS (PETE) JOHNSON *Washington, D.C.*
Psychology
 Phi Gamma Delta, Pres. '48; Student Staff '46, '48, Assoc. Editor '47; Interfraternity Council '48.

LAWSON JONES *Kansas City*
History
 Phi Gamma Delta.

FRED KEVETTER *Jacksonville, Fla.*
History

DONALD A. KILPATRICK *Milan, Mich.*
Physical Education
 Independent Society; Psychology Club '48, '49.

CHARLES KORNMAN *Independence*
Philosophy

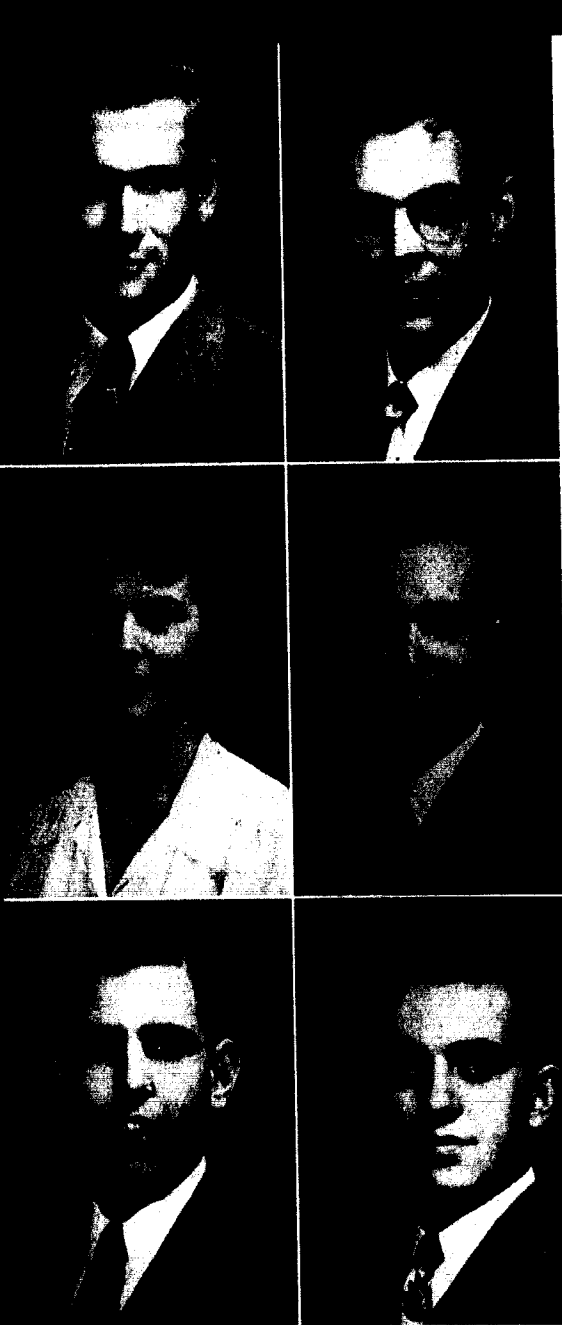

CALVIN KRUEGER *Independence*
Economics and Business Administration
 Economics Club '49.

ELMER GEORGE KUHN *Independence*
Psychology
 Kappa Alpha; Soph. Class Officer; Psychology Club '48.

SHIRLEY JANE LANDERS *Dexter*
History
 B.S.U.; Tri-Beta '47, '48, '49; Beta Sigma Omicron V-Pres. '48; Glee Club; I.R.C. '47, '48; Pan American; W.A.A. '49; Y.W.A.; Biology Ass't. '47, '48; Homecoming Co-Queen '48.

ARTHUR W. LARSON *Kansas City, Kans.*
History
 Alpha Phi Omega; B.S.U.; W.J. Missionary Fellowship.

JAMES LEATHERMAN *Liberty*
Mathematics
 Band '46, '47, '48, '49; Kappa Alpha; Kappa Mu Epsilon '47, '48, '49; Religious Focus Wk. Comm. '48; Sigma Pi Sigma '49; French Ass't. '48, '49.

PAUL ARFAX LEGGETT *Keokuk, Iowa*
History
 Lambda Chi Alpha; W. J. Players.

DEAN H. LEWIS *Harrisonville*
History
 Acons; Senior Class Pres. '49; I.R.C. '48; Phi Alpha Theta '48, V-Pres. '49; Philosophy Club '48, '49; Pi Kappa Delta, V-Pres. '49; Psychology Club '49; Sigma Nu, Cmdr. '49; Student Senate '49; Who's Who '49; Interfraternity Council '49.

ELSIE LEWIS *Kansas City*
Mathematics
 Kappa Mu Epsilon '46, '48; TNT; W.J. Players; Y.W.A.

ROBERT LONG *Liberty*
Economics
 Sigma Nu; Football.

JOHN LUND *Independence*
English
 Cheer leader; Phi Gamma Delta.

SENIORS

SENIORS

CHARLES MACGRAY *Needham, Mass.*
Biology
 Independent Society, Tri-Beta, Theta Chi Delta.

CATHERINE HELENE MCKIM *Liberty*
Psychology
 Alpha Psi Omega '49; Cheer Leader '46; Glee Club; Pan American, Sec'y. '47; Panhellenic Council '49; Religious Focus Wk. Comm. '47, '48; Student staff '48, '49; TNT, V-Pres. '48; W. J. Players, V-Pres. '48, Sec'y.-Treas. '49; Tatler Queen Attendant '49; Homecoming Comm. '48.

ARLIN T. McMILLAN *Kansas City*
Philosophy
 Alpha Phi Omega; Glee Club; Lambda Chi Alpha; Ministerial Ass'n.; Pan American; Philosophy Club '48, '49; Religious Focus Wk. Comm. '49.

THOMAS McMORROW *Kansas City*
Education

JANE MABES *Overland Park, Kans.*
English
 Alpha Psi Omega '49; Tri Beta '49; English Club; Epsilon Omega Pi; Glee Club; Independent Society; Panagis; W. J. Players.

WILLIAM A. MANN *North Kansas City*
Economics and Business Administration
 Economics Club; Kappa Alpha; Pi Gamma Mu; Sigma Pi Sigma.

ALBERT F. MANZKE *Hannibal*
Psychology
 B.S.U.; Independent Society; Philosophy Club '47, '48, '49; Psychology Club '48, '49; Ancients, V-Pres. '48.

WILLIAM H. MARSH *Kansas City, Kans.*
English
 Alpha Phi Omega, Treas. '46, '47, V-Pres. '48, Pres. '49; Alpha Zeta Pi '48, '49; Chess Club; English Club; Glee Club; Ministerial Ass'n.; Phi Gamma Delta; Religious Focus Wk. Comm. '46, '47, '48; W. J. Missionary Fellowship; W. J. Players; Football '43.

ELLA GLENN MASSEY *Terre Haute, Ind.*
Psychology
 B.S.U.; Epsilon Omega Pi; Independent Society; Pi Kappa Delta '48, '49; Psychology Club '48, '49; Y.W.A.

MARY JANE MILLER *North Hanover, Mass.*
Philosophy
 Alpha Gamma Delta '48; English Club; Epsilon Omega Pi; Glee Club; Independent Society '49; Philosophy Club '48, '49; Pi Gamma Mu '49; Student Staff '48; W.A.A.; Y.W.A.





LELA MIRGON *Liberty*
Psychology
 Beta Sigma Omicron; Glee Club; Panhellenic Council '46.
 Sec'y.-Treas. '48; Psychology Club '49; Religious Focus Wk.
 Comm. '49; Tatler Staff '45; Y.W.A.



CHESTER LEROY MOORE *Liberty*
Economics and Business Administration
 Economics Club '49; Lambda Chi Alpha.

MARILYN MORRIS *Independence*
Spanish
 Alpha Gamma Delta; Pan American; Y.W.A., Treas. '49.

AUSTIN MORTON, JR. *Kansas City*
Economics and History



LEON MORTON, JR. *Smithville*
Business Administration
 Economics Club '48, '49; Phi Gamma Delta; Pep Club
 '46, '47.

GLENN E. MUNCY *Kansas City, Kans.*
English
 B.S.U.; Glee Club; Independent Society; Ministerial Ass'n.;
 Pi Kappa Delta '46, '47, '48, Pres. '49; Religious Focus Wk.
 Comm. '48; Who's Who '47, '48; W. J. Players.

CHARLES D. MURPHY *Liberty*
Greek
 Ministerial Ass'n.

JAMES MYERS *Bethany*
Chemistry

HARLEY NAGEL *Independence*
Sociology

FLOYD T. NETH *Liberty*
Chemistry
 Acons; Kappa Mu Epsilon '47, '48, Treas. '49; Phi Gamma
 Delta; Theta Chi Delta '47, '48, '49; Chemistry Ass't. '49.

SENIORS

SENIORS



RAYMOND NETH *Liberty*
Mathematics
 Economics Club '49; Kappa Mu Epsilon '48, Pres. '49;
 Phi Gamma Delta.

EARL M. NESTER *Kansas City*
Sociology and History
 Alpha Phi Omega; Ministerial Assoc.

ROBERT D. NEWMAN *Independence*
History

ALDEN MAURICE OSBORN *St. Louis*
Economics
 B.S.U.; Economics Club, V-Pres. '48, '49; Kappa Alpha;
 Religious Focus Wk. Comm. '48, '49.

CHESTER H. PAUL, JR. *Rhineland*
History
 Kappa Mu Epsilon '48, '49; Lambda Chi Alpha; Religious
 Focus Wk. Comm. '48, '49; W. J. Players.

EDITH PAYNE *Liberty*
French
 Epsilon Omega Pi; Glee Club; Phi Sigma Iota '48, '49;
 Psychology Club '49; Religious Focus Wk. Comm. '49; Edi-
 tor *B.S.You*; Y.W.A.; B.S.U. Council '49.

JACKIE LEON PEARSON *Joplin*
English
 B.S.U. Pres. '49; English Club; Glee Club; Independent
 Society; Philosophy Club '47, '48, '49; Religious Focus Wk.
 Comm. '47, '48, '49.

FRANK T. PEARTREE *Trenton, N. J.*
Psychology
 Phi Gamma Delta; Pi Gamma Mu, Pres. '49; Religious
 Focus Wk. Comm.; Student Staff '46.

DONALD GEORGE PICINICH *West Englewood, N. J.*
English
 English Club; Glee Club; I.R.C.; Religious Focus Wk.
 Comm. '47, '48; Sigma Tau Delta '47, '48, '49; Student
 Staff '46, '48, '49, Editor '47.

JACK POWELL *Kansas City*
History
 Alpha Phi Omega; Board of Control '44; Chess Club; Phi
 Gamma Delta; Pi Gamma Mu '49; W. J. Players; Calvary
 Club '44.

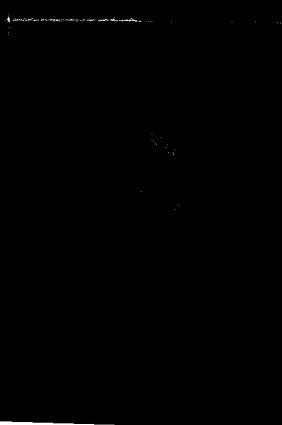
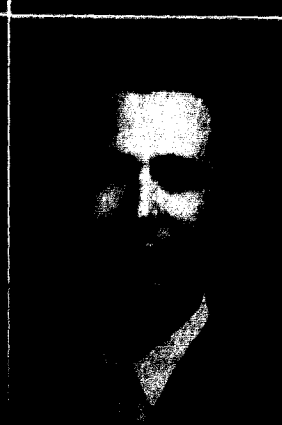
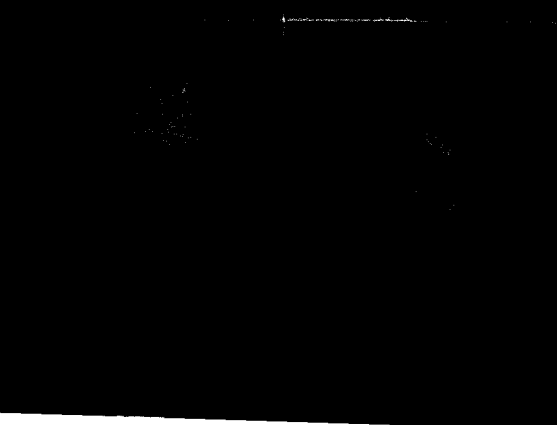

JOHN O. PRENTICE *Kansas City*
Philosophy
 Alpha Phi Omega; B.S.U.; Independent Society '47, '48;
 Kappa Alpha '48, '49; Ministerial Ass'n.; Phi Alpha Theta
 '48, '49; Philosophy Club '48, '49.

PAULINE QUICK *Hardin*
Psychology
 B.S.U. Council '48; Tri-Beta '49; Beta Sigma Omicron;
 V-Pres. Jr. Class '48; Treas. Sr. Class '49; Glee Club;
 Panagis; Pan American; Philosophy Club '48, '49; Phi
 Sigma Iota '48, '49; Psychology Club '47, '48; Religious
 Focus Wk. Comm. '49, Co-Chm. '48; Student Senate '48;
 Y.W.A.; Homecoming Queen '48.

DOROTHY MCKEE RAY *Liberty*
French
 Alpha Psi Omega '47, '48, '49; Band '46, '47; Glee Club;
 Panagis; Phi Sigma Iota '47, '48, Treas. '49; Religious
 Focus Wk. Comm. '47; TNT, Treas. '48, '49; Who's Who
 '48, '49; W. J. Players; Student Chapel Program Comm. '47.

CHARLES MARSHALL RENNO *Nelson*
English

ARNOLD J. RICHERT *Chicago, Ill.*
History
 B.S.U.; Ministerial Ass'n.; Phi Alpha Theta '48, '49; Pi
 Gamma Mu '49.

BILL ROE *Excelsior Springs*
Mathematics and Physics

VANCE ECTON RULE *Liberty*
Economics
 Band '47; Economics Club '49; Kappa Alpha; Pi Kappa
 Delta '48, '49.

DONALD S. SCHAUFELBERGER *Bellevue, Idaho*
Biology
 Tri-Beta '47, '48, '49; Religious Focus Wk. Comm. '48;
 Theta Chi Delta '48, '49.

HANK SCHIFF *North Bergen, N. J.*
Psychology
 Tri-Beta '49; Independent Society; J-Club, Track '47;
 Psychology Club '48, V-Pres. '49.

LOIS E. SCHILLIE *Huntsville*
Biology
 B.S.U.; Tri-Beta '48, '49; Epsilon Omega Pi; Independent
 Society; Religious Focus Wk. Comm. '49; W.A.A. '49;
 Y.W.A.

SENIORS

SENIORS

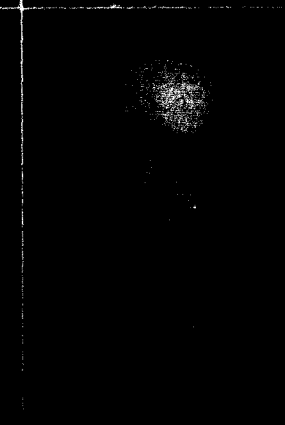
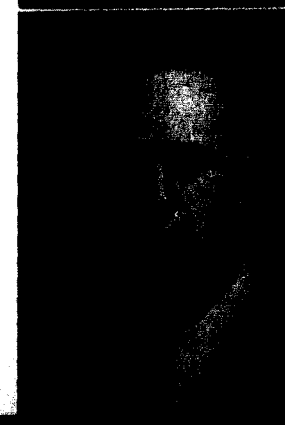
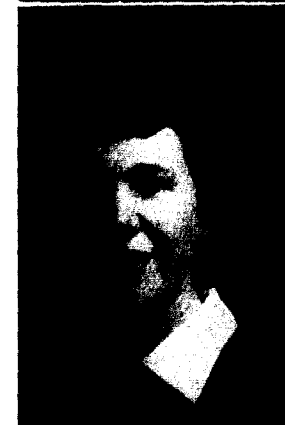

HAROLD R. SCHMIDT *St. Louis*
Economics
 Phi Gamma Delta.

RICHARD EDWIN SHANNON *Perry*
Economics and Business Administration
 Chess Club '46, '47; Economics Club '48, '49; Pi Kappa
 Delta '48, '49.

MARY GAY SHEEMAKER *St. Joseph*
Psychology
 Alpha Gamma Delta; B.S.U.; English Club; Glee Club;
 Pan American; Y.W.A.

MAXINE SHINER *Kansas City*
Biology
 Tri-Beta '46, '47, '49, Pres. '48; English Club; Epsilon
 Omega Pi, Pres. '48; Independent Society; Panagis; Relig-
 ious Focus Wk. Comm.; Who's Who '49; Y.W.A. Pres. '49.

NORMAN N. SHORT *Moberly*
Physical Education
 Vice-Pres. Fresh. Class; J-Club, Football '47, '48; Basketball
 '47, '48, Capt. '49; Track '47, '48, '49; Phi Gamma Delta.

BASIL SINCLAIR *Pollock, Mass.*
Economics
 Sigma Nu.

GERALDINE SKELTON *Kansas City*
Sociology
 Epsilon Omega Pi; Gamma Beta Nu; Independent Society.

BRYAN SMITH *Liberty*
Economics
 Sigma Nu; Basketball.

HUGH SMITH *Liberty*
Sociology
 Kappa Alpha, Manager Co-op Bookstore.

ROBERT M. SMITH *Philadelphia, Pa.*
Chemistry
 Kappa Mu Epsilon '47, '48, '49; Lambda Chi Alpha; Theta
 Chi Delta '47, V-Pres. '48, Pres. '49; Glee Club; Chemistry
 Ass't. '47, '48, '49.

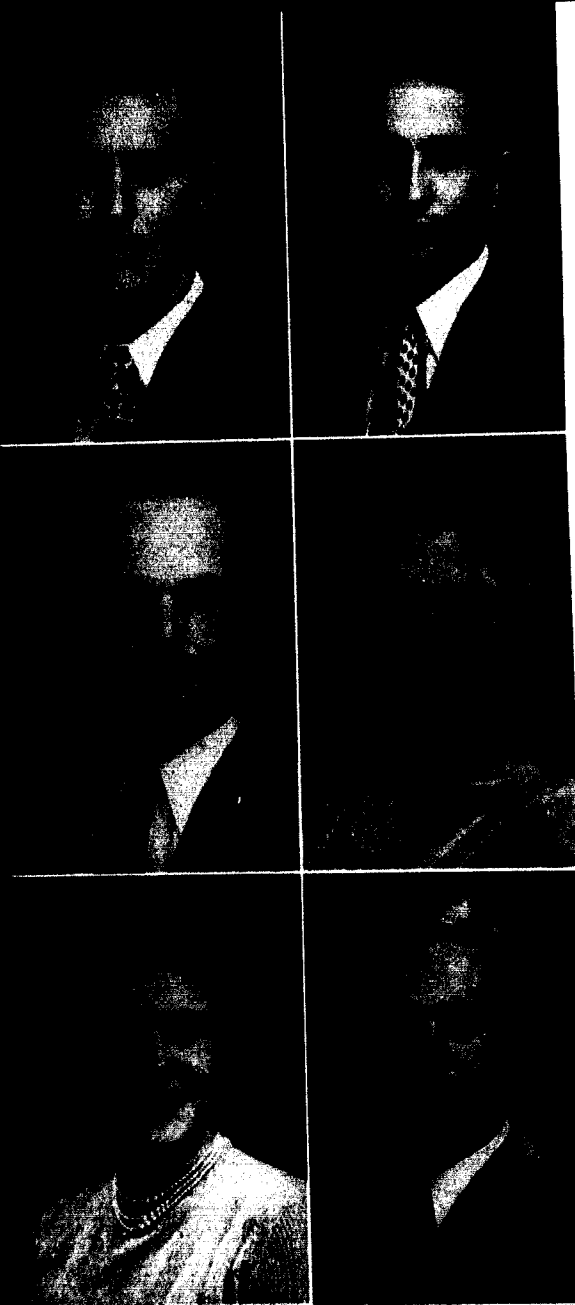

ROGER SMITH *Liberty*
Economics
Sigma Nu.

JOHN SOLTYS *Kansas City*
Psychology
Pi Gamma Mu '48; Psychology Club '47, '48, '49; Psychology Ass't. '47, '48, '49.

LLOYD T. STEPHENSON *Portland, Ore.*
Economics and Business Administration
Economics Club; Kappa Alpha.

ANNA MAE STIGERS *Liberty*
Mathematics
Chess Club '47; Gamma Beta Nu; Kappa Mu Epsilon '47, '48, '49; Sigma Pi Sigma '47, '48, '49; W. J. Missionary Fellowship '49.

BETTY STONE *Meriden, Conn.*
Philosophy
B.S.U. 2nd V-Pres. '49; Board of Control '48; English Club V-Pres. '48; Epsilon Omega Pi; Glee Club; I.R.C.; Panagis; Panhellenic Council '49; Philosophy Club '47, '49; V-Pres. '48; Pi Gamma Mu, V-Pres. '49; Religious Focus Wk. Comm. '47, '48, '49; Sigma Tau Delta '48, Sec'y. '49; Tatler Staff '47; TNT; Who's Who '49; W.J. Missionary Fellowship, Sec'y. '48; Y.W.A., Pres. '48; Student Staff '49.

MATTHEW SULLIVAN *Monterey*
Physical Education
Basketball '48.

FRANCIS SULTZMAN *Hannibal*
History

PAUL SWEDBERG *Scottsbluff, Neb.*
Mathematics and Philosophy
Alpha Phi Omega; B.S.U.; Independent Society; Ministerial Ass'n.; Mu Sigma Alpha.

ELIZABETH JOAN TANNER *Liberty*
History

KENNETH H. TAYLOR *Independence*
Economics
Alpha Phi Omega; Economics Club '48, '49; I.R.C.; Pi Kappa Delta '48, '49; Sigma Nu; Student Staff '48, '49.

SENIORS

SENIORS

RALPH TENNEY *Bethany*
Chemistry
Kappa Mu Epsilon '47, '48, '49; Sigma Nu.

BRUCE THOMSON *Harlan, Iowa*
Philosophy
B.S.U.; Glee Club; Independent Society; Ministerial Ass'n.; Philosophy Club '48, '49; Pi Gamma Mu '49.

MARGARET ELLEN THOMSON *Eldorado, Ill.*
Psychology and Spanish
B.S.U.; Beta Sigma Omicron; Gamma Beta Nu; Glee Club; Pan American; Phi Sigma Iota '49; Pi Gamma Mu '49; Psychology Club '49; Tatler Staff '47; W.A.A. '49; Y.W.A.; Spanish Ass't. '49.

JOE THOMPSON *Henryetta, Okla.*
Economics
Economics Club '48, '49; J-Club, Football, Track '47, '48, V-Pres. '49.

WIN THURMAN *Kansas City*
History
I.R.C. '47, '48; Pan American; Phi Gamma Delta; Pi Gamma Mu; Religious Focus Wk. Comm.; Student Staff; Tatler Staff; Varsity Football.

ROBERT TRAYLER *Excelsior Springs*
Physics
Sigma Pi Sigma '48, '49.

HAROLD M. TODD *Kansas City*
Philosophy

EUGENE J. TROOP *Kansas City*
History
Alpha Phi Omega, Treas. '46, V-Pres. '47, Sec'y. '47, Pres. '48; Alpha Zeta Pi '47, '48, Sec'y. '49; B.S.U.; Chess Club '46, '47, '48, '49; Independent Society; Ministerial Ass'n., Sec'y.-Treas. '47; Religious Focus Wk. Comm. '47.

RALPH TUCKFIELD *Independence*
Physics
Phi Gamma Delta; Sigma Pi Sigma; Kappa Mu Epsilon.

DON E. VROOM *Bound Brook, N. J.*
Economics
Tri-Beta '48, '49; Economics Club '49; Student Staff '48.

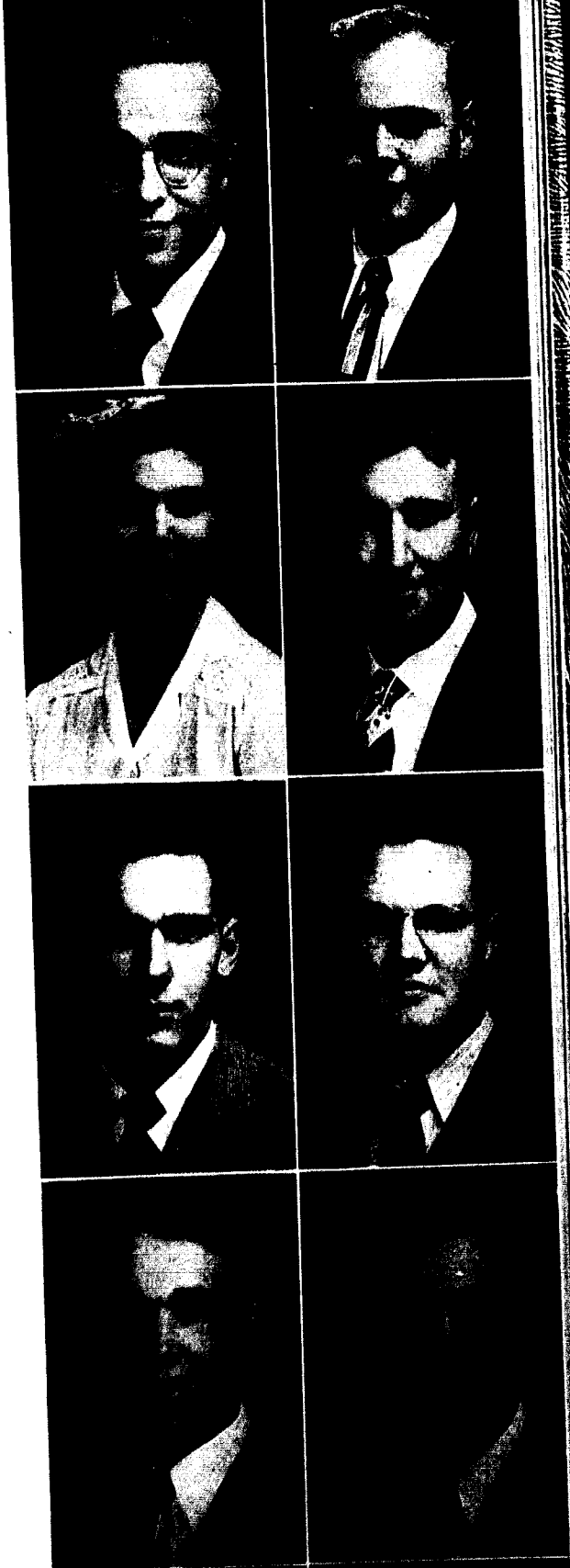



WALTER J. WHITE *Liberty*
Greek
 B.S.U.; Ministerial Ass'n.

JOHN A. WHITTENBURG *Kansas City*
Psychology
 Psychology Club; Sigma Nu.

ROSCOE WHITWORTH *Minneapolis, Minn.*
Economics
 Phi Gamma Delta.

GLEN WIBERG *Kansas City*
English
 Tri-Beta '49; English Club, Pres. '49; Glee Club; Independent Society; Ministerial Ass'n. V-Pres. '48; Sigma Tau Delta '49.

MARTHA JO WILKINSON *Kansas City*
English
 English Club; Glee Club; Pan American; TNT; W. J. Players; Y.W.A.

VAN OREN WILLIAMS, JR. *North Kansas City*
Biology
 Tri-Beta '48, '49; Kappa Alpha.

MARY LEE WINKLER *University City*
Biology
 Tri-Beta '48, '49; Glee Club; Pan American; TNT; Y.W.A.

HAROLD A. WOOD *El Dorado, Ark.*
Biology
 Tri-Beta '47, '48, '49; Kappa Alpha '46; Theta Chi Delta '47, '48, '49; Alpha Phi Omega.

PAUL E. WORLEY *Gallatin*
Biology
 Tri-Beta '47, '48, '49; Theta Chi Delta '48, '49.

MAE YANG *Shanghai, China*

SENIORS

UNPHOTOGRAPHED SENIORS

THOMAS JAY ANDERSON *Kansas City*
Economics
 Phi Gamma Delta.

WILLIAM C. ANDERSON *North Kansas City*
Mathematics

ROBERT J. BENTLEY *Independence*
History
 Sigma Nu.

EDGAR STONE CARROLL *Kansas City*
Psychology

CARL H. GOOCH *Independence*
Biology
 Tri-Beta '47, '48, '49.

HARRY E. MILLER *North Kansas City*
Economics
 Economics Club '49; Phi Gamma Delta.

GEORGE D. PIGG *Orrick*
History

EVERETT THURMAN *Fayette*
Sociology

DON VOLLMER *Kansas City*
History
 Sigma Nu; J-Club, Track.

NORMAN NEAL WINKLER *Kansas City*
Economics
 Economics Club.

RECLASSIFIED AS SENIORS

EUGENIA BEAUMONT *Kansas City*
History
 Page 50

RICHARD P. BOWLES *Liberty*
Chemistry
 Page 50
 Alpha Phi Omega; Alpha Zeta Pi '45, '46, '47;
 Board of Control '47, '48, '49; J-Club, Football
 '47, '48, Basketball '46, '48, '49, Track '46, '48;
 Kappa Alpha; Psychology Club '48, '49; Theta
 Chi Delta '47, '48; Who's Who '49; Religious
 Focus Wk. Comm. Co-Chm. '49.

DONALD BOWMAN *Liberty*
Economics
 Page 51

WALTER CROSSNO *Kansas City*
Philosophy
 Page 63
 Independent Society.

ROBERT B. DAVIS *Ridgewood, N. Y.*
Economics and Business Administration
 Page 52
 Economics Club '49; Lambda Chi Alpha '49.

KENNETH F. MARR *Marked Tree, Ark.*
Economics
 Page 56
 B.S.U.; Economics Club '48, '49; Independent
 Society.

WESLEY MOORE *Liberty*
Physics and Mathematics
 Page 56
 Kappa Mu Epsilon; Sigma Pi Sigma.

KENNETH S. MOXEY *St. Louis*
Greek
 Page 57

KENNETH L. SWANK *Mulberry, Ind.*
Bible
 Page 59
 Ministerial Ass'n.

CALVIN SWAYNE *Camden, N. J.*
Business Administration
 Page 60
 Phi Gamma Delta; J-Club; Alpha Phi Omega.

CLARENCE WHITWORTH *Minneapolis, Minn.*
Economics
 Page 60
 Phi Gamma Delta; J-Club, Football '46, '47, '48,
 '49; Economics Club '48, '49.



WILLIAM AIKIN
Overland Park, Kans.

JUANITA ALDRIDGE
Liberty

ROBERT C. ALEXANDER
Oklahoma City, Okla.

FRANCES ALLEN
Mission, Kans.

WINSTON AMBROSE
Jefferson City

DICK BAKER
St. Louis

EUGENIA BEAUMONT
Kansas City

GEORGE BEATTY
Cameron

PEGGY BEECHER
Leechburg, Pa.

BOB BERREY
Kansas City

BARTON BESWICK
Kansas City

STUART BIGGERSTAFF
Liberty

LOUISE BODE
Atchison, Kans.

EDWIN BOULTON
Lathrop

DICK BOWLES
Liberty

JUNIORS _____

_____ JUNIORS



DON BOWMAN
Liberty

GUY BOYER
Kansas City

DON COMPTON
Kansas City

DOROTHY BRODERSEN
Florence

HARRY BROOKS
Blytheville, Ark.

FLOYD BROWNING
Aransas Pass, Tex.

CHARLOTTE BURNS
Fillmore

JEAN CLARKE
Liberty

DOROTHY CLELAND
Cape Girardeau

FARRIE L. COLE
Otterville

DWIGHT COON
Mission, Kans.

WILLIAM C. BRIDGES
Slater

RAYMOND CRAIG
Liberty

ROBERT CRAVENS
Kansas City

LESTER CRAWFORD
St. Joseph



JACK CREASON
North Kansas City

ROY E. CROSSNO
Kansas City

JOYCE CROWLEY
Richmond

ROBERT B. DAVIS
New York, N. Y.

ELIZABETH DERWACHTER
Liberty

HENRY A. DICE
Williamstown

CARL DIMOUSH
Raytown

REBECCA DUDGEON
St. Joseph

BILL DUNBAR
East St. Louis, Ill.

BEVERLY DUNCAN
St. Joseph

RUTH DURIE
Liberty

DAVID EARLS
Liberty

EUGENE D. EATON
St. Louis

DEAN ELLENBERGER
Plattsburg

DON ELLENBERGER
Plattsburg

JUNIORS

JUNIORS



TOM EVANS
Dawn

LEON FLAPPAN
Kansas City

MARCIA FORD
Kansas City

ROBERT G. FRANCE
Oak Park, Ill.

MARION FREEMAN
Kansas City

EDGAR G. FRITZ, JR.
Belleville, Ill.

CHARLES FRIZZEL
Chillicothe

LEONARD FUGETT
Liberty

CAROL FULTON
Palo

ROBERT M. GEE
Independence

HAROLD GRIFFITH
Edgerton

WILLIAM GRYDER
Orrick

DAN HACKU
Wallingford, Conn.

ROGER HARMON
St. Louis

JAMES HASLETT
Nevada

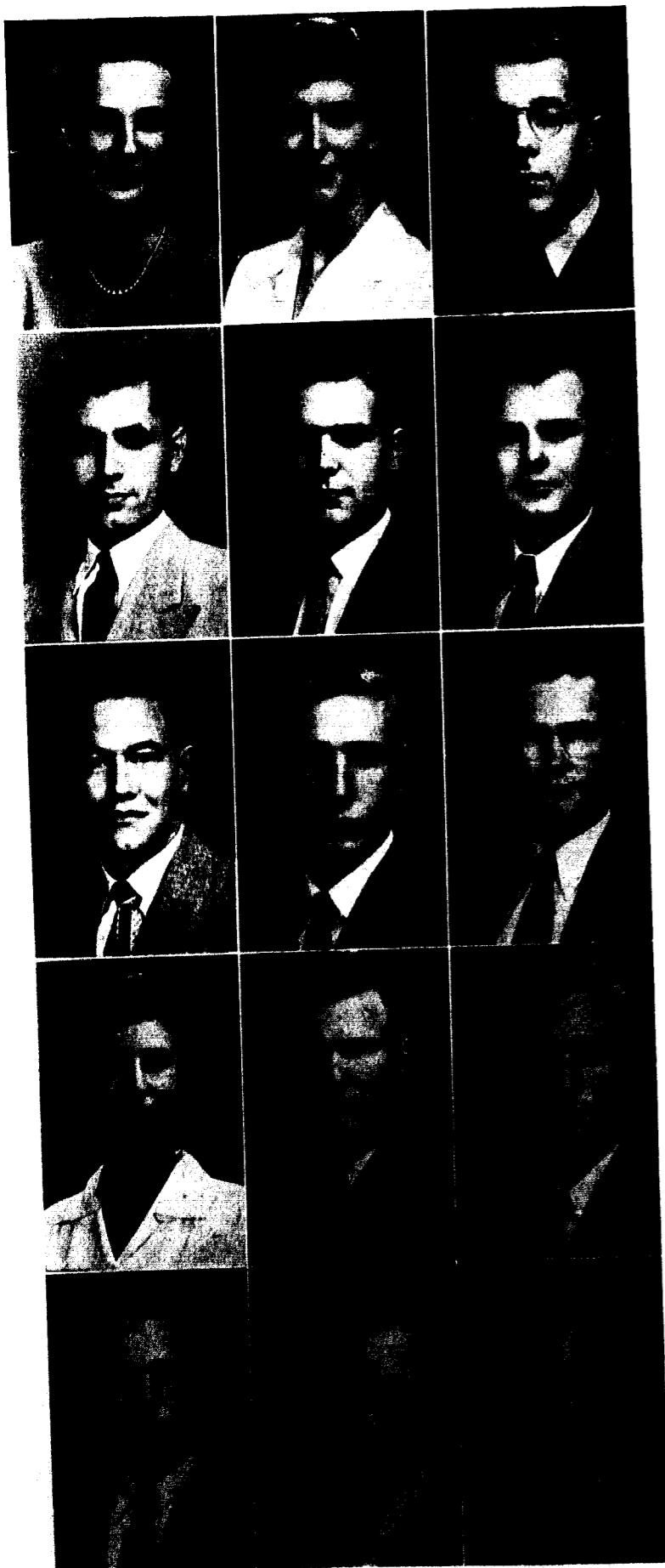

MARGARET ERCELL HEAD
Chicago, Ill.

LUANN R. HEIL
Raytown

JAMES R. HELVEY, JR.
St. Louis

HARRY HIGGINS
Hannibal

WALTER H. HOEFENER
St. Louis

PAUL E. HOLLADAY
Wamego, Kans.

RAYMOND HOSMAN
Liberty

ROBERT HUBBARD
Lathrop

HAROLD HUNKER
Canon City, Colo.

SUE JO HUSMAN
Odessa

L. Q. INMAN
Banner, Miss.

NORMAN A. JACKSON, JR.
Doe Run

J. B. JANSON
Excelsior Springs

CHARLES JOHNSON
Independence

BOB JOHNSON
Bethany

JUNIORS

JUNIORS

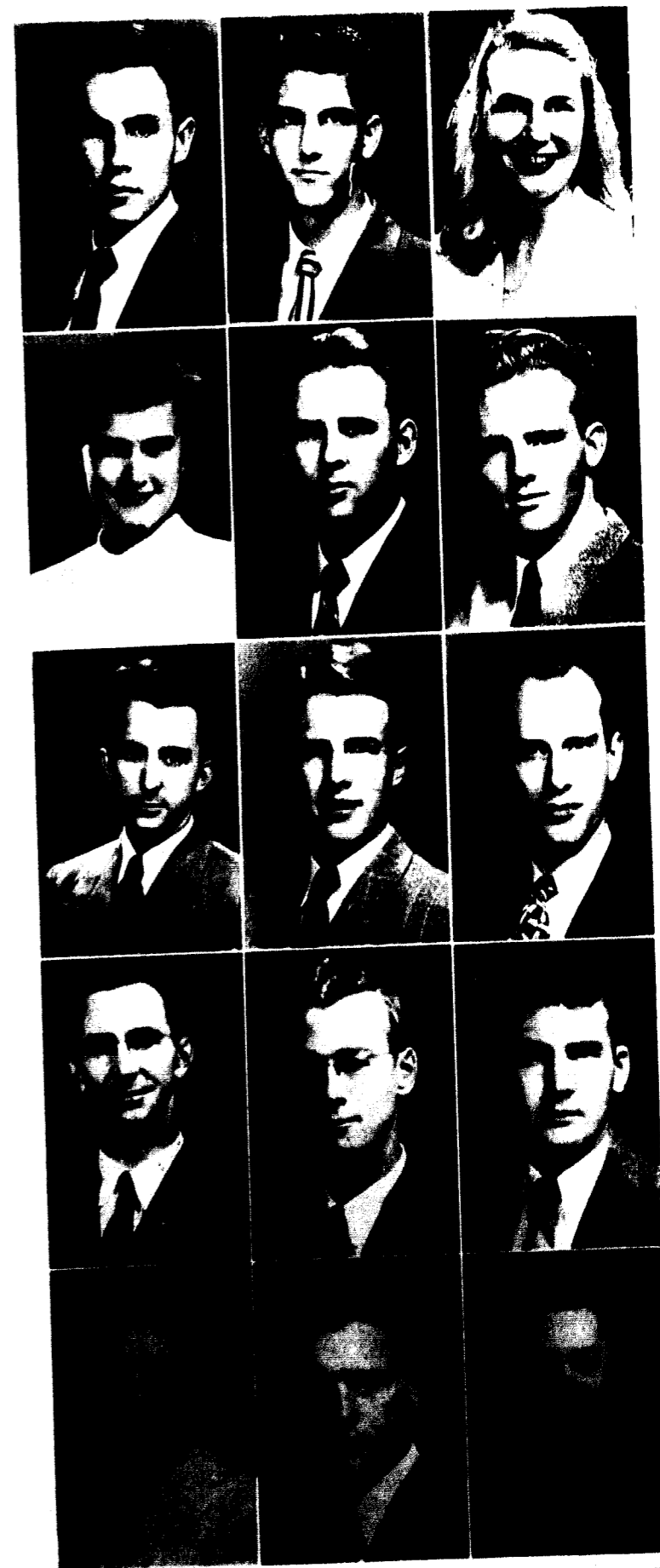

ALTON L. JONES
St. Louis

RUSSELL JONES
Kansas City

LOUISE KASPER
Kansas City, Kans.

MARY HELEN KENNEDY
North Kansas City

CECIL KING
Yancey Mills

RICHARD KIRKENDALL
Compton, Calif.

PAUL KURTZ
Wyaconda

JOHN A. LADNER
Tulsa, Okla.

ROBERT LARSON
Kansas City

ROBERT LAWSON
Highlandville

WILLIAM LEROY
Highland, Ill.

LEWIS LIBBY
Independence

HELEN LUNDGREN
Overland Park, Kans.

JAMES LUTER
Butler

PATRICIA LYNCH
Pewaukee, Wis.



HENRY McCANNA
Chicago, Ill.

STUART McCONAUGHEY
Kansas City

GLENNON E. McFARLAND
North Kansas City

WILLIAM McKINLEY
Liberty

NANCY McMAKIN
Chicago, Ill.

EARL H. MANN
Liberty

KENNETH MARR
Marked Tree, Ark.

WILLIAM MARTIN
Vienna

WILLIAM MARVIN
Kansas City

NATHAN H. MEYER
Marshfield

VERNON D. MITCHELL
Independence

WESLEY MOORE
Liberty

THOMAS MORRIS
Liberty

GUY STIER MORRISON
Lexington

NORMA RUTH MOSS
University City

JUNIORS _____

_____ JUNIORS

ROBERT B. MOULD
Liberty

KENNETH S. MOXEY
Kearney

JAMES MULLENIX
Unionville

NANCY MURPHY
Buckner

CARL W. NILL
Palmyra

BERYL NOLAND
Wichita, Kans.

KENNETH PAULSON
Detroit Lakes, Minn.

HARRY R. PEARSON
Harrisonville

ALBERT A. PERRY
West Hartford, Conn.

KENNETH W. PETERSON
Greentop

WILLIAM POORE
Kansas City

DEWEY POWELL
Liberty

PAUL PRUETT
Raytown

CLYDE QUICK
Camden

HUBERT RABORN
Houston, Texas





GARY REAMES
Kansas City

CLAUDE H. RHEA, JR.
Carrollton

BOB G. RHOADES
Higginsville

JOHN D. RILEY
Slater

GENE RITTER
North Kansas City

SYLVIA ROBINSON
Providence, R.I.

HOWARD RUSSELL
North Kansas City

JOHN H. SAGE
Adrian

GORDON D. SANBORN
Laconia, N. H.

GERALD G. SCOFIELD
Kansas City

HAROLD SEARCY
Dearborn

MYRTLE SELDERS
Kansas City

KARL SHADE
Orrick

EDWARD SHEARER
Boone, Iowa

ROBERT F. SHUMAKER
Hardin

JUNIORS

JUNIORS



MARYRUTH SKAGGS
North Kansas City

PAUL H. SKEEN
Lake Creek, Texas

AQUILLA SKELTON
Greenville, S.C.

ASA J. SKELTON
Liberty

JOHN H. SMITH
Clayton

JAMES SPENCER
Liberty

THOMAS S. SPENCER
Salem

SHIRLEY ST. CLAIR
Kansas City, Kans.

GEORGE M. STEWART
Kansas City, Kans.

VELTA STOUT
Raytown

JEWELL V. STROUD
Leavenworth, Kans.

ANTHONY T. SURRY
Temple City, Calif.

REX SWARTZ
Independence

KENNETH L. SWANK
Liberty

CALVIN SWAYNE
Camden, N. J.



JOAN SWINEHART
Liberty

BILL TAGGART
Bethany

JOSEPH A. TAYLOR
Independence

CARROLL TOMPSON
Moberly

BILL TODD
Liberty

ROBERT L. TREASTER
New Franklin

CARL WALKER
Lathrop

ROBERT VANCE
St. Louis

ROBERT VAUGHN
Liberty

JEANNINE TUSSEY
Kansas City

WILLIAM WALTERS
Kansas City

ELVIN WEBBINK
Independence

ANN WEGERT
Kansas City

KENNETH E. WHITE
Liberty

CLARENCE WHITWORTH
Minneapolis, Minn.

JUNIORS _____

_____ JUNIORS



DONALD E. WILLIAMS
Gashland

BETTY WINSTON
Platte City

LILLIE WISE
St. Louis

FRANK WOOD
Kansas City, Kans.

HELEN FRANCES WOODRUFF
Kansas City

ORVAL F. WOOLERY
Jamesport

VINCENT D. WRIGHT
Louisiana



SOPHOMORES

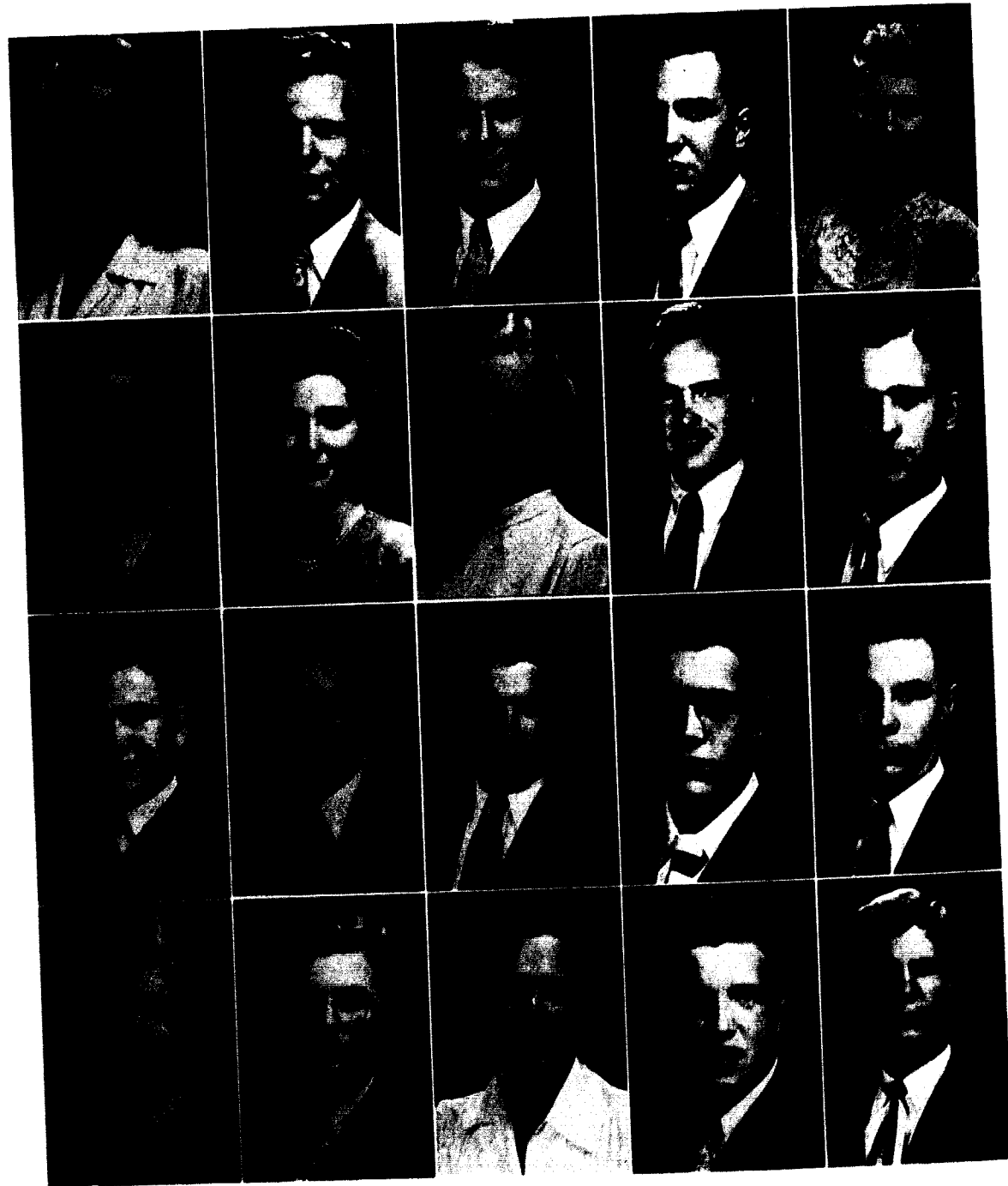

RUTH ADAMS <i>Chicago, Ill.</i>	WILLIAM ALBRIGHT <i>West Hartford, Conn.</i>	ARTHUR H. ALLEN <i>Rothville</i>	RICHARD ANDERSON <i>New York, N.Y.</i>	DOROTHY ANGLETON <i>Florence</i>
NORMAN H. ARBO <i>Wilmington, Mass.</i>	JOANNE BAINBRIDGE <i>Liberty</i>	JOAN BARNARD <i>Mission, Kans.</i>	SPENCER BAYLEY <i>Liberty</i>	VERNON N. BELEW <i>Moore's Hill, Ind.</i>
R. PAUL BELLINGTON <i>Kansas City</i>	ROBERT BIBENS <i>Kansas City</i>	DORRENCE R. BOUDREAU <i>Flint, Mich.</i>	HOMER BREWER, JR. <i>E. St. Louis, Ill.</i>	LEO BRICKER <i>Parkville</i>
GEORGE C. BROWN <i>St. Louis</i>	KIRBY BROWN <i>Kirkwood</i>	LORNA BROWN <i>Swampscott, Mass.</i>	RALPH BROWN <i>Chicago, Ill.</i>	LOUIS BRUNKE <i>Excelsior Springs</i>

SOPHOMORES

HENRY BURTON <i>Russell, Ky.</i>	BILLY CAMPBELL <i>Slater</i>	MARSHA CARROLL <i>Excelsior Springs</i>	JOHN CASBOLT <i>Kansas City</i>	JACK CHASTAIN <i>Overland Park, Kans.</i>
HUBERT CHINN <i>North Kansas City</i>	NANCY CHRISMAN <i>Liberty</i>	JANE CLARKE <i>Liberty</i>	ROBERT J. CLAWSON <i>Higginsville</i>	GEORGE COATES <i>Denver, Colo.</i>
STANLEY E. COMPTON <i>Kansas City</i>	JAMES CONNELL <i>Trenton</i>	ROBERT CORUM <i>Excelsior Springs</i>	DAWSON COURTESY <i>Liberty</i>	WADE COURTESY <i>Normandy</i>
JEANETTE CRAIG <i>Liberty</i>	ROGER CRAWFORD <i>Overland Park, Ks.</i>	JULIA ANN CROSS <i>Lathrop</i>	WALTER CROSSNO <i>Kansas City</i>	EVELYN DARRELL <i>Kansas City</i>

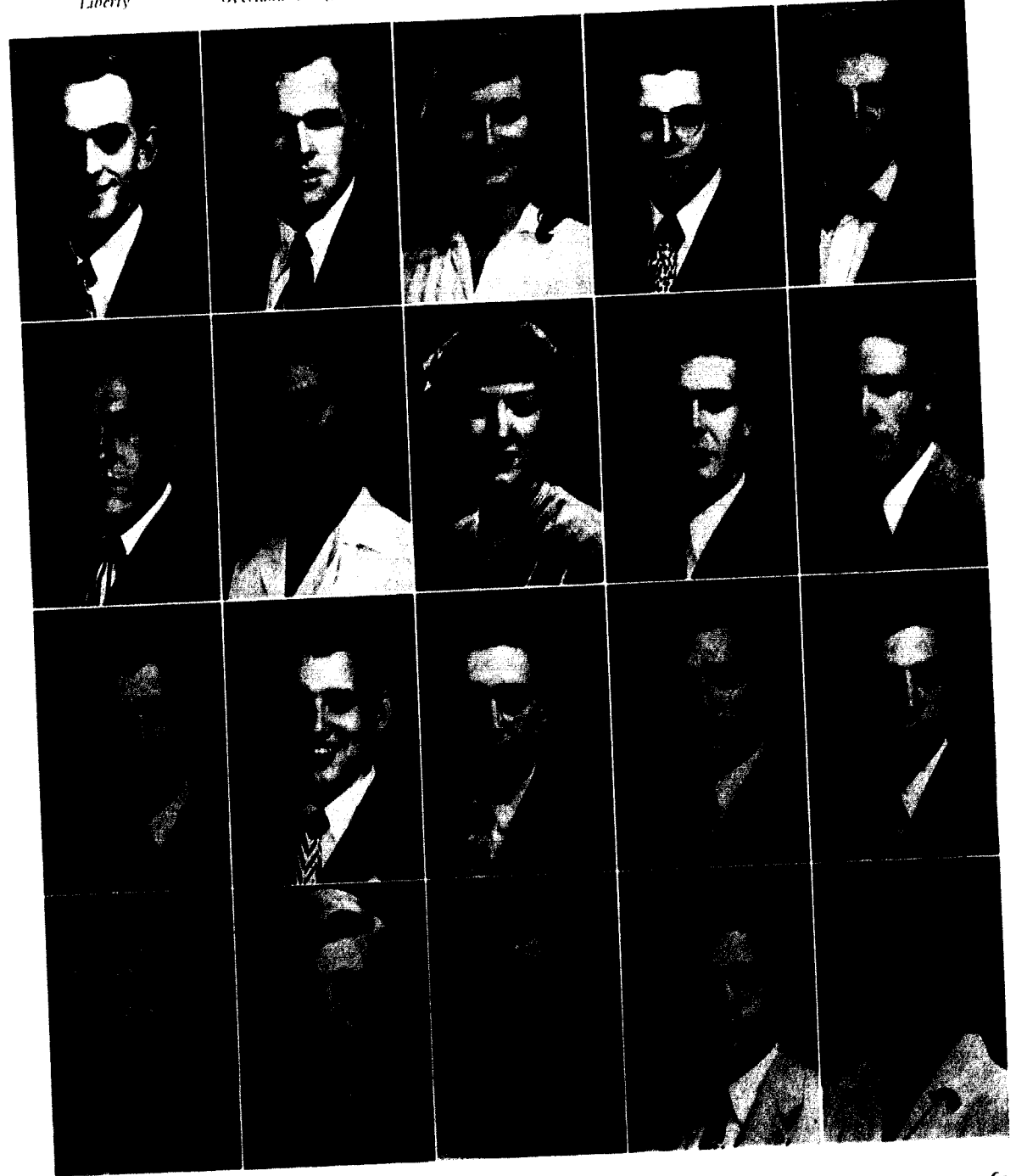



EARL DAWSON <i>North Kansas City</i>	HELENE DEFABAUGH <i>Liberty</i>	LAURA DI TULLIO <i>New York, N.Y.</i>	HORACE D. DRIGGERS <i>Liberty</i>	NINA DRINEN <i>Dolores, Colo.</i>
SUE EAMES <i>Hempfle</i>	NANCY FECHNER <i>University City</i>	ANNE FERRIL <i>Liberty</i>	WARD FILLEY <i>Excelsior Springs</i>	WESLEY FISHER <i>Bellwood, Ill.</i>
ROBERT FITZWATER <i>Kansas City, Kans.</i>	FORREST FLOMERFELT <i>Kansas City</i>	CAROLYN FOSTER <i>Liberty</i>	MAURITZA FRISBIE <i>Merriam, Kans.</i>	MARYANN GALBREATH <i>Willard</i>
MARGARET GALLOWAY <i>Kansas City</i>	THOMAS H. GARITY <i>Yonkers, N.Y.</i>	LOUIS GILBERT <i>Polo</i>	JAMES L. GINN <i>Maysville</i>	ELIZABETH GORE <i>Rockport</i>

SOPHOMORES

SOPHOMORES

JOHN GREEN <i>Wheatland</i>	ROBERT GRIFFITH <i>Edgerton</i>	FRANK HALLERIN <i>Smithville</i>	RENA JEAN HANK <i>Liberty</i>	PAUL E. HANSEN <i>Lyman, Colo.</i>
KENNETH E. HARDER <i>St. Louis</i>	WARREN HEADLEY <i>Kirkwood</i>	MARLYN HEID <i>St. Louis</i>	JOHN HEINER <i>Detroit, Mich.</i>	EVELYN HELLER <i>Gracuity, Iowa</i>
JOSEPH HEMPHILL <i>Kennett</i>	CLYDE B. HICKMAN <i>Kansas City</i>	GLORIA JOAN HINK <i>Greenwood, Ark.</i>	GILBERT HIXON <i>Independence</i>	DONALD HIRNER <i>Hannibal</i>
ROY HOLWICK <i>Independence</i>	HAROLD W. HUMPHREYS, JR. <i>Kansas City</i>	JOHN A. JAEGER <i>Arvada, Colo.</i>	ANN JOHNSON <i>La Jolla, Calif.</i>	ROBERT N. JONES <i>Kansas City</i>

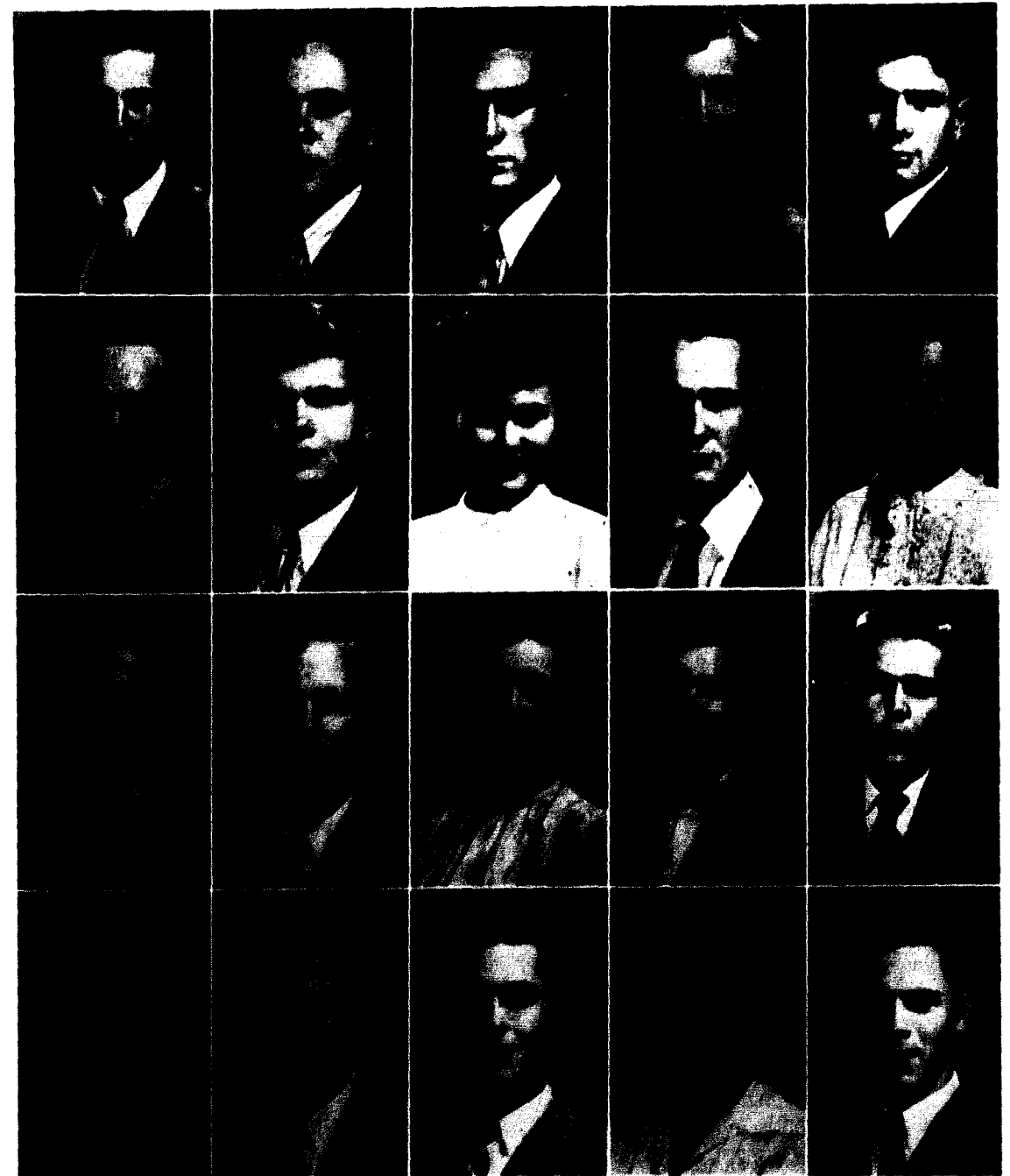



ROBERT O. JONES <i>Winnetka, Ill.</i>	DONALD JORDAN <i>Fairport, N.Y.</i>	JAMES KEENAN <i>Providence, R.I.</i>	SAMUEL KELLY <i>Kearney</i>	DUDLEY KERN <i>Palmyra</i>
MARY MARGARET KERNS <i>Kansas City</i>	HOWARD KERR <i>Liberty</i>	SYLVESTER KIRCHNER <i>St. Joseph</i>	CHENEY KLOSE <i>Kansas City</i>	ALLEN W. KNUTSON <i>Jefferson City</i>
ALLEN LANDERS <i>Dexter</i>	JAMES LEE <i>St. Louis</i>	WILLIAM LEWIS <i>Larchmont, N.Y.</i>	ARTHUR MACKINNEY <i>Lexington</i>	MARY ANN McCOMB <i>Kansas City</i>
BETTY McENTAFFER <i>Boone, Iowa</i>	WINTON H. MANNING <i>St. Louis</i>	CALIXTO MARQUES <i>Providence, R.I.</i>	LOUISE MARSHALL <i>Kansas City</i>	CAROLINE MEAD <i>Braymer</i>

SOPHOMORES

SOPHOMORES

EDWARD J. MEYER <i>St. Louis</i>	MARILYN MILES <i>Kansas City</i>	ALLAN MIRGON <i>Liberty</i>	JOHN D. MISSER <i>Savannah</i>	MARGUERITE MONTGOMERY <i>Louisville, Ky.</i>
SPENCER MOON <i>Liberty</i>	PATSY MORRIS <i>Liberty</i>	JAMES J. MORROW <i>Liberty</i>	FRANKLIN MOSIER <i>Mt. Airy, Iowa</i>	ROBERT NEWLAND <i>Independence</i>
JAMES W. OATES <i>Blytheville, Ark.</i>	FRANCISCO OLIVERA <i>Standish</i>	BILLIE PAGE <i>Hamilton</i>	WILLIAM PASCHAL <i>Wamsboro, Texas</i>	ALBERT C. PFEIL <i>Deep River, Conn.</i>
ELEANOR PETTY <i>Liberty</i>	GLENN PETTY <i>Liberty</i>	PAT POLLY <i>Kansas City</i>	JESSIE POSULAK <i>Bound Brook, N.J.</i>	JOHN POPOVICH <i>Kansas City</i>

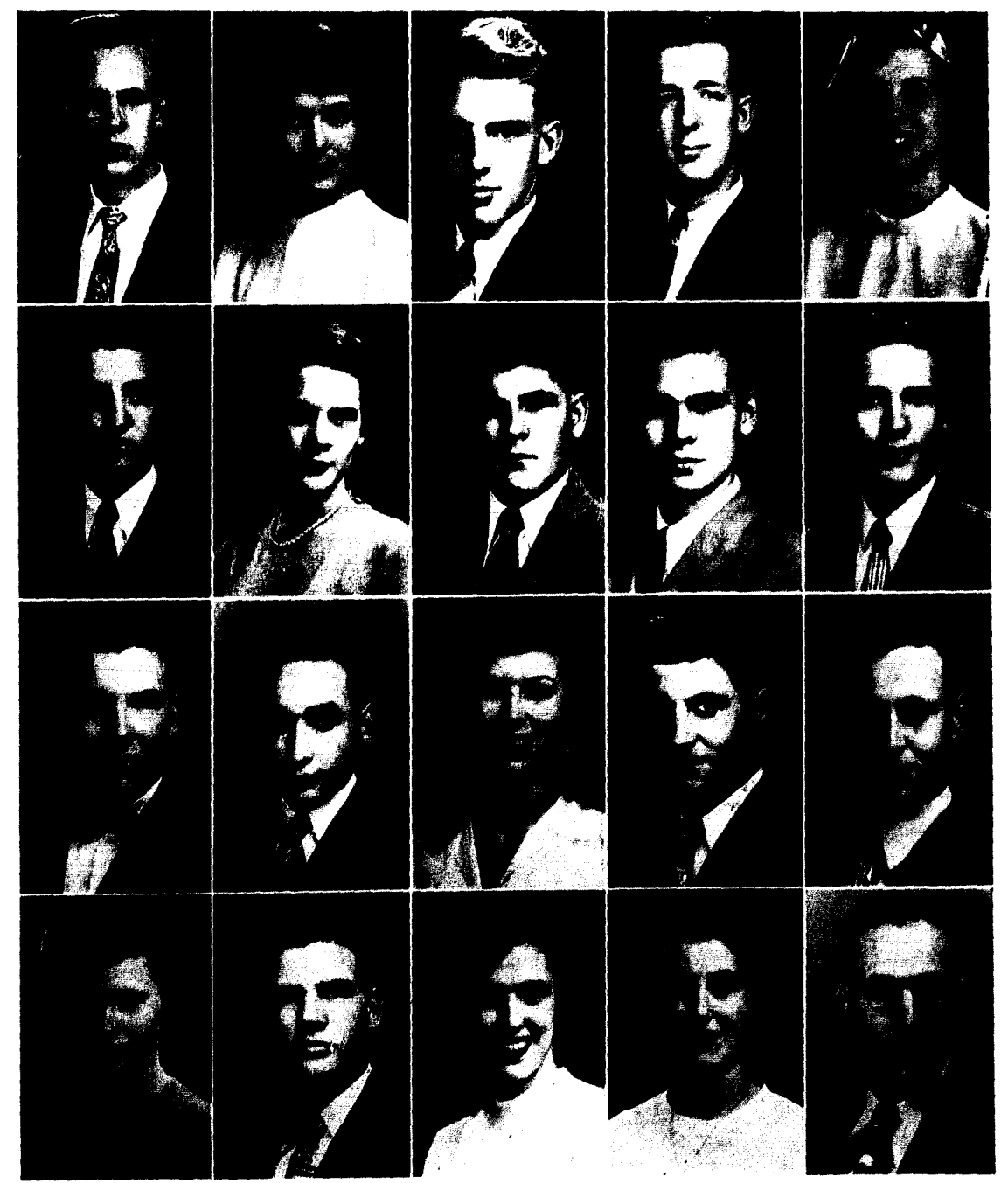



ALBERT POSTER <i>Boone, Iowa</i>	LOREN POWLES <i>Kansas City</i>	ALLEENE PRENTICE <i>St. Louis</i>	MAYNETTE RABORN <i>Houston, Texas</i>	MODENIA RALLS <i>St. Louis</i>
RICHARD REID <i>Kansas City</i>	WILLIAM ROANE <i>Irrington, N.Y.</i>	ROBERT SANDEN <i>Evanston, Ill.</i>	RITA SCARPA <i>E. Paterson, N.J.</i>	MORTIMER SCHIFF <i>Newton, Mass.</i>
LLOYD SEARCY <i>Liberty</i>	GEORGE SEAVER <i>Kr'wood</i>	PATRICIA SILVERWOOD <i>Parsons, Kans.</i>	CALVIN SKEEN <i>Lake Creek, Texas</i>	WILLIAM C. SNYDER <i>Kansas City</i>
JOHN W. SOWERS <i>Wichita, Kans.</i>	VIRGIL SPOTTS <i>Hannibal</i>	WILLIAM STONE <i>Booneville</i>	TED STOTLAR <i>Benton, Ill.</i>	BARBARA D. SULLIVAN <i>Montgomery City</i>

SOPHOMORES

SOPHOMORES

JAMES P. SULLIVAN <i>Detroit, Mich.</i>	ELIZABETH TAIT <i>Kansas City</i>	LEWIS TAPP <i>Liberty</i>	ARTHUR TIMSON <i>New Haven, Conn.</i>	ROBERT TITUS <i>Burton, Kans.</i>
GORDON THOMPSON <i>Ironton</i>	PAUL TODD <i>Plattsburg</i>	JAMES G. TRIMBLE <i>Kansas City</i>	PHYLLIS TRUMBIO <i>Liberty</i>	HILLY WARD <i>Chicago, Ill.</i>
LAURA GENE WILF <i>Deadwood, S.D.</i>	G. DONALD WHITE <i>Mount Vernon, N.Y.</i>	DICK WHITWORTH <i>Minneapolis, Minn.</i>	NELSON E. WILTERS <i>St. Louis</i>	MARGARET WITHERS <i>Excelsior Springs</i>
KENNETH WOOD <i>Philadelphia, Pa.</i>	HARLEY WYATT <i>Liberty</i>	GUS YENDREK <i>Overland Park, Ks.</i>	LEONARD ZIEGENMEYER <i>Webaer Groves</i>	RIFARELL ZINK <i>Durango, Colo.</i>

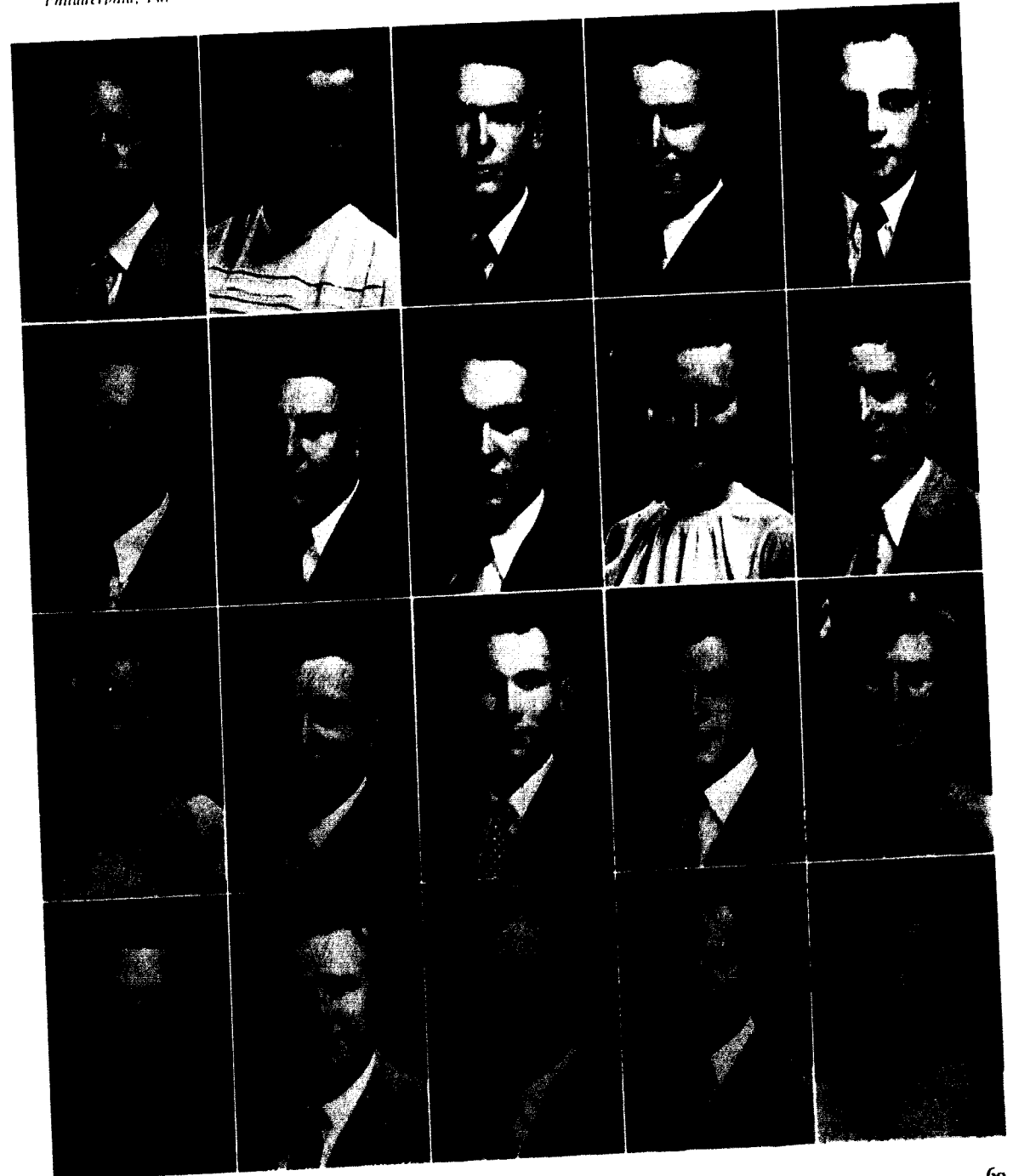

FRESHMEN



DOUGLAS ADAMS <i>North Kansas City</i>	JOAN ADAMS <i>Bethany</i>	JOANNE ALLEN <i>Louisville, Ky.</i>	EUGENE APPLE <i>Independence</i>	STANLEY BARSKI <i>Paterson, N.J.</i>	CARL S. BERNDT <i>Stanberry</i>
ELIZABETH BIBENS <i>Kansas City</i>	HAROLD BOOTH <i>Kansas City</i>	JUDITH BORCHERS <i>Richmond</i>	ROBERT BOSWORTH <i>E. St. Louis, Ill.</i>	WILLIAM BOWMAN <i>Kansas City</i>	WILLIAM BRANDOM <i>Liberty</i>
JOE BRICKER <i>Parkville</i>	RAYMOND BROCK <i>Liberty</i>	GEORGE A. BROWN <i>Orrick</i>	JOHN C. BROWN <i>Mount Vernon, N.Y.</i>	MILDRED BROWN <i>Bethany</i>	WILLIAM BURKHARDT <i>Liberty</i>
RODNEY BYARD <i>Columbus, Ga.</i>	CAROLINE CALLISON <i>Waukegan, Ill.</i>	ROSE MARIE CANTLON <i>Liberty</i>	PHYLLIS CARNS <i>Kansas City, Kans.</i>	JEANNE CARTER <i>Kansas City</i>	CARL CASEBOLT <i>Liberty</i>
JOSEPH CHAFFEE <i>Lee's Summit</i>	BETTY CHAMBLIN <i>Liberty</i>	KENNETH CHURCH <i>Excelsior Springs</i>	DOROTHY CHURCHILL <i>N. Scituate, R.I.</i>	WILBURN CLARK <i>Larned, Kans.</i>	HOWARD COOPER <i>Liberty</i>

FRESHMEN

DWIGHT CRANE <i>Savannah</i>	JOANNA CRAWFORD <i>Liberty</i>	MARVIN CRUM <i>Liberty</i>	WILLIAM CUTHBERTSON <i>Trimble</i>	JOE DAMERON <i>Kansas City</i>	BARBARA DAVIS <i>Kansas City</i>
CATHERINE DAVIS <i>Liberty</i>	ROBERT C. DAVIS <i>Kansas City</i>	NANCY DEVOR <i>St. Louis</i>	MARY LOU DEVRY <i>Kansas City</i>	MARIANN DINWIDDIE <i>Trenton</i>	LOU ALICE DOBIE <i>Kansas City</i>
MILTON DOWELL <i>Chillicothe</i>	WILLIAM DRIGGERS <i>Colo. Springs, Colo.</i>	KENNEY EDMONDS <i>North Kansas City</i>	RUTH ELLEN EDWARDS <i>Independence</i>	KIETH ELLENBERGER <i>Plattsburg</i>	MERRIL EMERY <i>Merrimac, Mass.</i>
RICHARD EVANS <i>Liberty</i>	SHIRLEY FALER <i>Kansas City</i>	WILLIAM FORTUNE <i>Kansas City</i>	CLIFFORD FRENCH <i>Liberty</i>	ELAINE GIBSON <i>Webb City</i>	JOHN GOBLE <i>Lee's Summit</i>
MARGARET GRAHL <i>Liberty</i>	NANCY GREENE <i>Liberty</i>	DOROTHY GRUSH <i>Liberty</i>	GLORIA HAIN <i>Independence</i>	ALBERTA HAINDS <i>Geuda Springs, Kans.</i>	NADINE HALL <i>Orrick</i>



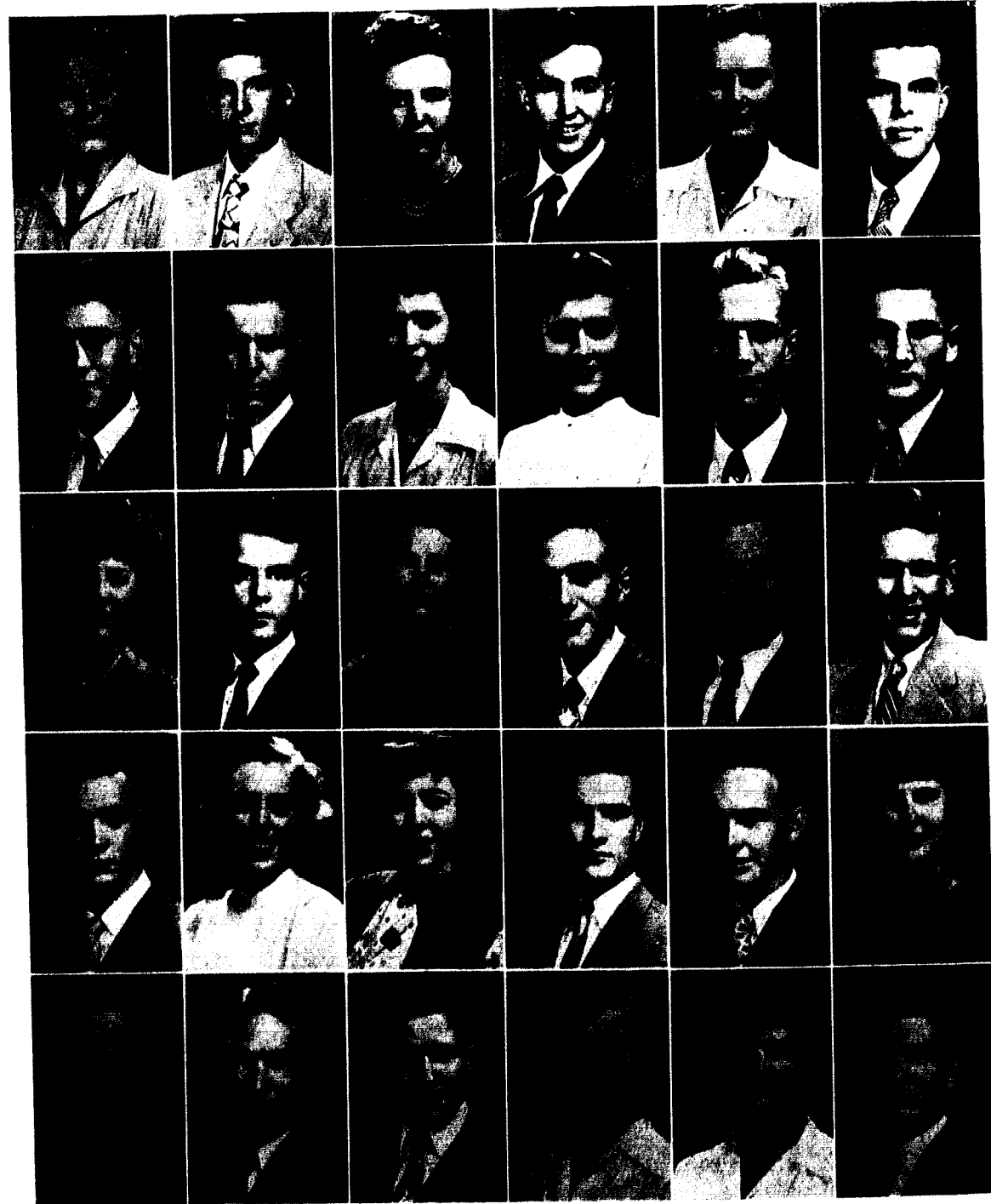

JEAN A. HALL <i>Wallingford, Conn.</i>	GERALD HAMER <i>Excelsior Springs</i>	GARNELL HAMILTON <i>Cairo</i>	LEWIE HARDY <i>Kansas City</i>	VERA HARRIS <i>North Kansas City</i>	ROBERT HAYWOOD <i>Carrollton</i>
ROBERT HEIDT <i>Raytown</i>	TED HENDERSON <i>De Soto</i>	MARY JANE HENDRIX <i>Kansas City</i>	JOYCE HENNING <i>Kansas City</i>	RUSSELL HIGHTOWER <i>Chesterfield</i>	MELVIN HILL <i>Kansas City</i>
HELEN HOFFMAN <i>Montgomery City</i>	WILLIAM HOLMES <i>St. Louis</i>	ANN HOOVER <i>LaClede</i>	ROBERT HUDDER <i>St. Louis</i>	CHARLES HUNT <i>St. Louis</i>	JAMES HUNTER <i>Kansas City</i>
NED INGLISH <i>St. Louis</i>	PATRICIA INMAN <i>Kansas City</i>	DOROTHY IRVIN <i>Iowa City, Iowa</i>	GORDON JOHNSON <i>Odessa</i>	JAMES E. JOHNSON <i>Independence</i>	CARLENE JONES <i>Plattsburg</i>
JANICE KEITH <i>Westfield, N.Y.</i>	GEORGE S. KEMP <i>Cosby</i>	VERNON KIEFER <i>La Plata</i>	JO ANN KINDRED <i>Smithville</i>	SARAH KINNEY <i>Ontario, Ore.</i>	WILLIAM KNIERIM <i>North Kansas City</i>

FRESHMEN

FRESHMEN

RUTH I. KRAPP <i>La Jolla, Calif.</i>	GEORGE H. LABURAY <i>St. Louis</i>	DAVID H. LILLARD <i>LaBelle</i>	EVERETT LITTELL <i>Winnetka, Ill.</i>	STEPHEN H. LLOYD <i>St. Louis</i>	IDA JANE LUEDDICE <i>St. Louis</i>
ROB ROY LUND <i>Independence</i>	EDWARD LUNDGREN <i>Overland Park, Kans.</i>	DOROTHY McCLAIN <i>Liberty</i>	BEVERLY McCORMICK <i>New Melle</i>	JERRY McCoy <i>Kansas City</i>	JOAN McCoy <i>Albany</i>
RAYMOND McDOWELL <i>North Kansas City</i>	MARY McGINTY <i>Liberty</i>	MARILYN McKIE <i>Raton, N.M.</i>	KENNETH McLAUGHLIN <i>Independence</i>	LAWRENCE S. MARSH <i>Kansas City, Kans.</i>	NANCIE MARSHALL <i>San Francisco, Calif.</i>
HUGH H. MAYBERRY <i>Bremerhaven, Germany</i>	NEIL MELTZER <i>Kansas City</i>	JERRY MERSON <i>Buckner</i>	RAYMOND MILLER <i>Excelsior Springs</i>	VICTOR E. MOONEY <i>Lee's Summit</i>	ROBERT MORHAUSER <i>Collingswood, N.J.</i>
HARRY MORTIGIAN <i>Philadelphia, Pa.</i>	PHIL NEEDLES <i>Kansas City</i>	ARTHUR L. NELSON, JR. <i>Liberty</i>	HOWARD NETH <i>Liberty</i>	LAWRENCE NICHOLSON <i>Kansas City</i>	CLYDE NOLTE <i>Odessa</i>

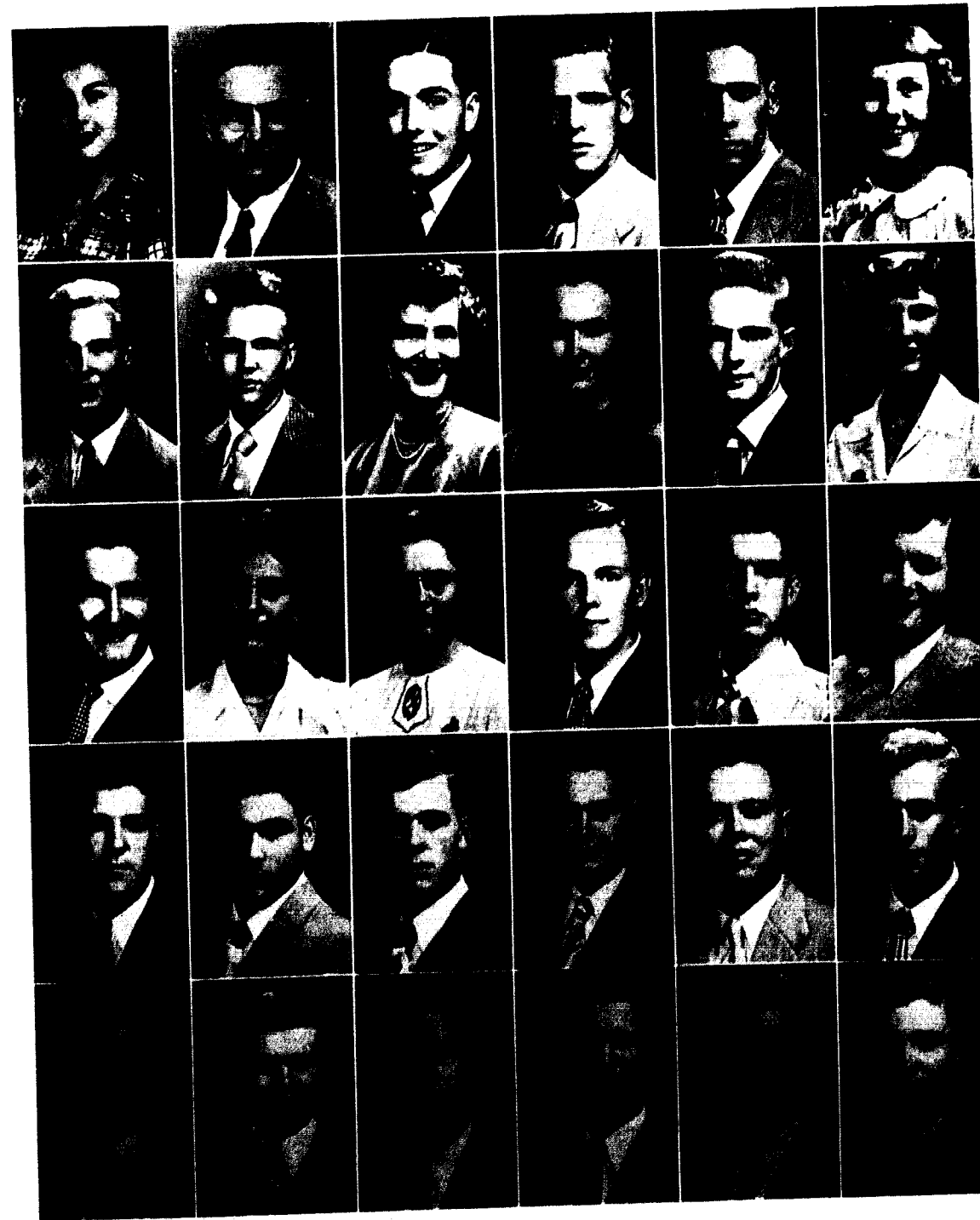



HAROLD O'DELL <i>Liberty</i>	WILLIAM R. OVERFELT <i>North Kansas City</i>	CHARLES OWENS <i>Kansas City</i>	ROBERT L. PARKINS <i>Boonville</i>	SYLVESTER PIEL <i>St. Louis</i>	JAMES PENNINGTON <i>Atchison, Kans.</i>
BRUCE PHILLIPS <i>Berkeley, Calif.</i>	MILTON PHILLIPS <i>St. Louis</i>	RICHARD PHILLIPS <i>Liberty</i>	HENRYK PIEPRZ <i>Telaviv, Palestine</i>	CHARLES PITTS <i>Sikeston</i>	JIM C. POGUE <i>Emporia, Kans.</i>
JOHN T. POTTS <i>Berwyn, Pa.</i>	CHARLES PRYOR <i>Liberty</i>	HELEN RANDOLPH <i>Kansas City</i>	CAROLYN JANE RAY <i>Topeka, Kans.</i>	MARY JANE RHINEHART <i>Westfield, N.Y.</i>	DONALD ROCKWOOD <i>Wauquoit, Mass.</i>
MARTHA D. ROGERS <i>Buckner</i>	NORMA R. ROSENDALE <i>Liberty</i>	CLIFFORD RUST <i>Newton Highlands, Mass.</i>	NATHAN SCARRITT <i>Kansas City</i>	KARL SEUTHE <i>New York, N.Y.</i>	STEWART SHEPHERD <i>Liberty</i>
CHARLES L. SHINER <i>Kansas City</i>	ED SHORNICK <i>Kansas City</i>	HORACE SIMON <i>Pine Bush, N.Y.</i>	SANFORD SIMPSON <i>Newton, Mass.</i>	RICHARD SNYDER <i>Newton Centre, Mass.</i>	HOWARD SORENSEN <i>Fremont, Neb.</i>

FRESHMEN

FRESHMEN

BILL SPENCER <i>Ruyton</i>	HERBERT STANDING <i>Oakwood</i>	WARNER STEPHENS <i>Independence</i>	LOUIS K. STEWART <i>Independence</i>	JOHN S. OKELY <i>Kansas City</i>	GERALDINE TASSABILL <i>Waukegan, Ill.</i>
RAYMOND TARLETON <i>Lexington</i>	WILMA TEACHNOR <i>Webster Groves</i>	RONALD E. TOBY <i>Kansas City</i>	ROSEMARY TROLLER <i>St. Louis</i>	KENNETH A. TURBYA <i>Waimea, Hawaii</i>	STANLON VAUGHN <i>Kansas City</i>
ELAINE VOELLZANG <i>Hawarden, Iowa</i>	THERESA N. VOINYA <i>Liberty</i>	ROBERT J. WALLACE <i>Liberty</i>	SAMUEL WALTERS <i>Independence</i>	CANDRON S. WARWICK <i>Needham, Mass.</i>	VIRGINIA WENGER <i>Webster Groves</i>
PAUL WHITAKER <i>Kansas City</i>	ROBERT WILKINSON <i>Flossmoor, Ill.</i>	THOMAS E. WILLIAMS <i>Liberty</i>	JOHN THOMAS WILSON <i>Excelsior Springs</i>	DOROTHY WISSIEN <i>Platte City</i>	HEA LEE WISE <i>St. Louis</i>
	JOHN W. WISGMAN <i>Maywood</i>	WILLIAM WOLF <i>Lathrop</i>	PATRICIA WOOLSEY <i>Monesville</i>	LOIS YOUNGER <i>Westmont, N.J.</i>	





ADMINISTRATION

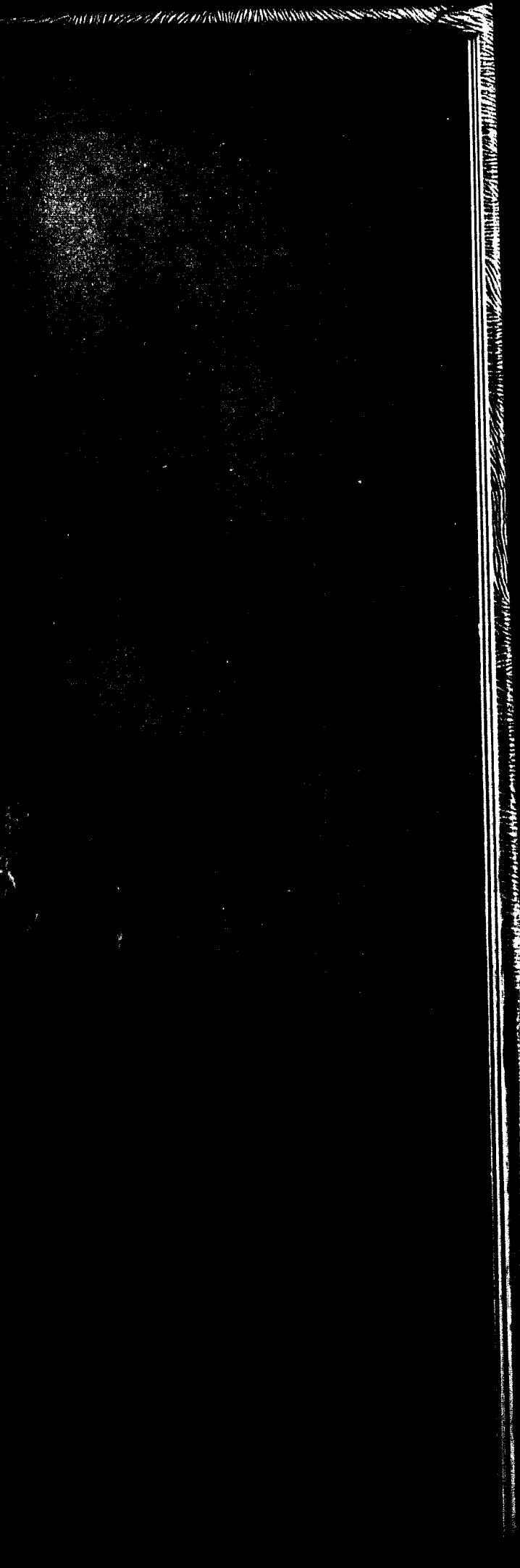

WILLIAM JEWELL COLLEGE
LIBERTY, MISSOURI

WALTER POPE BINNS
PRESIDENT

President's Greeting

For one hundred years William Jewell College has maintained a place of leadership among the small colleges of the nation and her graduates have won distinction in careers of useful service which gives her the right to claim the sub-title "Campus of Achievement".

During this centennial year the alumni have foregathered in leading cities throughout the country - Chicago, Denver, Los Angeles, Berkeley, St. Louis, Boston, New York, Washington - to honor their alma mater. The climax of this nation-wide celebration will be the Centennial Commencement in Liberty when the Class of 1949 takes its place in the long roll of honor.

I heartily congratulate the members of the Class whose graduation comes at the point in William Jewell history where two significant centuries meet.

Cordially,
Walter Pope Binns

WALTER POPE BINNS,
President of the College.
A.B., Mercer University; Th.
M., Southern Baptist Theological
Seminary; D.D. and LL.D.,
Mercer University.

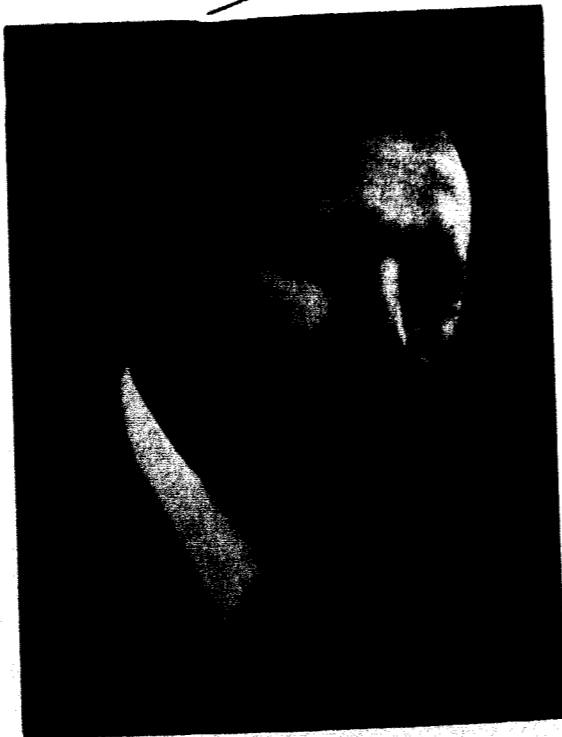

DR. WALTER POPE BINNS, President of William Jewell College.



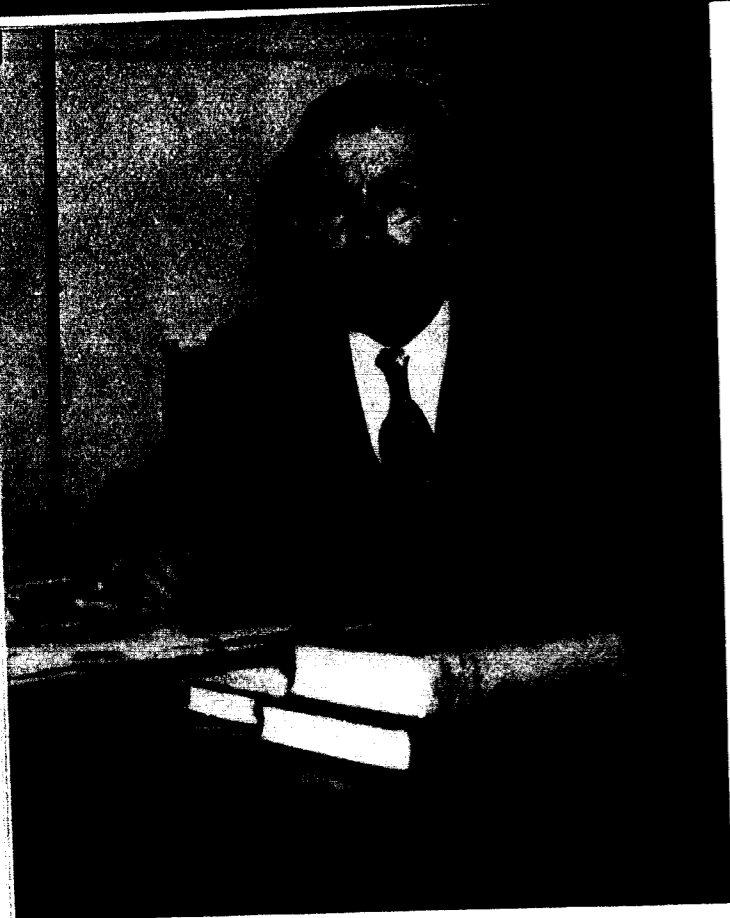

Even though Dr. Hester is busy at his many administrative duties, he is always ready to take time for a friendly chat. The students appreciate his understanding and respect his good judgement.

The vice-president came to the college in 1926 having received his A.B. degree from Wake Forest College and his Th.M. and Th.D. from Southern Baptist Seminary.

In addition to his duties as vice-president, he is Head of the Department of Religion, chairman of the Committee on Religious Activities, Editor of *Church and College*, and serves in an advisory capacity for the ministerial students.

VICE-PRESIDENTS

The increased work of contacting alumni and the added duties concerned with the Centennial year have made the office of Minetry Jones a busy one this year.

Mr. Jones who is the Vice-President in charge of Business Administration received his A.B. degree from William Jewell.



DEANS

Dean Leonard A. Duce, who received his Ph.D. from Yale in 1946, heads the department of philosophy and sponsors the Philosophy Club.

From the office of the Dean of the College comes the honor roll each term and recently has come the new curriculum for Jewell's change to the semester system.

Dean Duce fills his position with wisdom, good humor, and a sincere regard for students' welfare. These attributes have made him a true friend to the students of William Jewell.

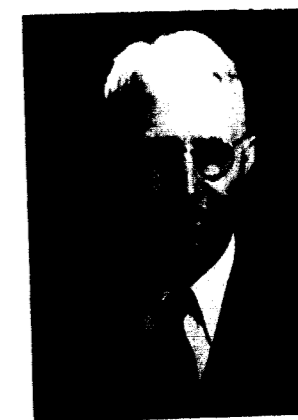

Dr. Allen J. Moon, Dean Emeritus, who came to Jewell in 1925, was dean of the college from 1928 to 1946.

His gentlemanly nature, his slow unassuming humor and his philosophical way make him one of the most beloved professors on the hill. Dr. Moon, who is now professor of Latin, is an aid to all the students who study under him.

Miss Catherine Bates, Dean of Women, has worked diligently through individual conferences and group meetings in helping the students of William Jewell.

Her untiring efforts and never ending concern for the students have won for her a position of high regard among the students and faculty.

Miss Bates received her A.B. degree from Agnes Scott college. Her master's degree in religious education was received in 1943 from the Missionary Union Training school in Louisville.

Since her appointment as Dean of Women in 1948, she has proved a wise counselor and a friend to all students.





J. E. DAVIS,
Business Manager.

H. B. EARLY,
Assistant Treasurer.

GLENN JONES,
*Superintendent of
Buildings and
Grounds.*

J. B. SULLIVAN,
Registrar.

ADMINISTRATION

These are the men who take care of the basic details of the college, influencing our lives here, perhaps more than we realize—buying supplies, handling financial affairs, helping with vocational guidance, planning publicity, helping with enrollment. All these are part of the William Jewell system which has kept the school in fine running condition during this Centennial year.



R. J. CANTLON,
*Assistant Director of
Enrollment.*

W. R. RIGGS,
*Director of
Enrollment.*



P. CASPAR HARVEY,
*Director of Public
Relations and Alumni
Secretary.*

E. W. HOLZAPFEL,
*Director of
Personnel, Guidance
and Placement.*

C. J. PRINCE,
Personnel Secretary.

LANGUAGES

GEORGIA B. BOWMAN,
*Director of Forensics and
Instructor in Journalism.*

A.B., William Jewell College; B.J., University of Missouri; A.M., State University of Iowa, Graduate Work, Northwestern University.

FREDERICK M. DERWACTER,
Professor of Greek.

A.B., Denison University; Harvard University; B.D. and S.T.M., Newton Theological Seminary; Ph.D., University of Chicago.

EUGENE HOLLMAN,
Instructor in English.
A.B. William Jewell College.

RUTH MCDANIEL,
*Professor of French and
Spanish.*

A.B. and A.M., University of Missouri; Fellow in Romance Languages, Bryn Mawr, Graduate Work, British-American School of Languages, Spain; Franco-American Institute, France; University of California.

ROY H. PARKS,
Instructor in German.
A.B., Mercer University; Graduate Work, University of Zurich, Switzerland.

LANGUAGES

WILBUR BRUNER,
*Professor of Spanish and
French.*

A.B., William Jewell College; A.M., University of Kansas; Graduate Work, University of Mexico and Brown University.

ELISABETH HANSEN,
Instructor in English.
A.B., Park College.

P. CASPAR HARVEY,
*Professor of English
Composition.*

A.B., and A.M., William Jewell College; Graduate Work, University of Chicago.

ALLEN J. MOON,
*Head of Department of
Ancient Languages and
Professor of Latin.*

A.B., A.M., LL.D., Howard College; Fellow in Greek, University of Chicago; Graduate Work, University of Virginia and University of Chicago.

VIRGINIA D. RICE,
*Director of Dramatics and
Professor of English.*

A.B., William Jewell College; A.M., University of Kansas; Graduate Work, University of Kansas and University of Wisconsin.



LIBRARY

OPAL R. CARLIN,
Librarian.
A.B., Oklahoma Baptist
University, B.L.S., Columbia
University.



MRS. MARY E. CASEBOLT,
Assistant Librarian.
(Upper Left)

BETTY SHOUSE,
Assistant Librarian.
A.B., William Jewell Col-
lege.

MUSIC

J. E. BRADSHAW,
*Head of Department and
Athletic Director, and Coach
of Football.*
A.B., Culver-Stockton Col-
lege, A.M. Missouri Univer-
sity, Graduate Study Univer-
sity of Missouri.

MRS. J. E. LOVAN,
Associate Professor of Piano.
Studied with Lula Kinsey,
Dr. William Kraupner, Edna
Scotten Billings.

DAVID GROSCH,
*Head of Department and
Professor of Music.*
Mus.D., Boguslawski Col-
lege of Music, Formerly of the
faculties of the Chicago Musi-
cal College, Bush Conserva-
tory, Baker University; Further
study, Adolphe Schulze, John
Petrie Dunn, Samuel De-
Lange, Dr. Charles Allum,
and Hermann Devries.



MRS. DAVID GROSCH,
Associate Professor of Voice.
Formerly of the faculty of
Baker University; Further
study, Madam A. Myer, Otto
Freytag, Madam Meta Lip-
pold.

DONALD P. FARRIS,
*Assistant Director of Athletics
and Coach of Basketball.*
A.B. William Jewell Col-
lege, Graduate work, Kansas
City University and University
of Southern California.

ATHLETICS

KAY WEISENBURGER,
*Instructor in Physical
Education.*
B.S. University of Missouri.



SOCIAL

JOSEPH CLAPP,
*Associate Professor of
Religion.*
A.B., Union University;
B.D., Th.M., Th.D., New
Orleans Baptist Theological
Seminary; Graduate Work,
Vanderbilt University and Tu-
lane University.

HUBERT INMAN HESTER,
*Head of Department and
Professor of Religion.*
A.B., Wake Forest College;
Th.M., and Th.D., Southern
Baptist Theological Seminary.

JOHN B. MOORE,
*Head of Department and
Professor of Economics.*
A.B., Westminster College;
A.M., University of Missouri;
Graduate Work, University of
Michigan.

ULMA ROACH PUGH,
*Head of Department and
Professor of History.*
A.B. and A.M. Baylor Uni-
versity; Ph.D., University of
Colorado.

J. ARTHUR ROPER,
*Associate Professor of
Economics.*
B.S., Southwest Missouri
State College; A.M., Univer-
sity of Missouri; Graduate
Work, University of Missouri,
Northwestern University.

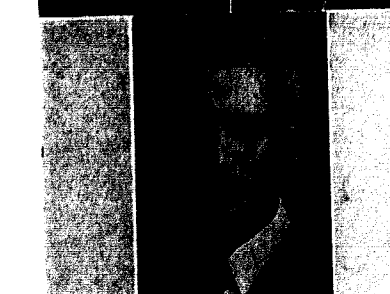

SCIENCES

LEONARD ARTHUR DUCE,
*Head of Department and
Professor of Philosophy.*
A.B., B.Th., and B.D., Mc-
Master University; S.T.M.,
Andover-Newton Theological
School; Ph.D., Yale Univer-
sity.

THURSTON FAYETTE ISLEY,
*Acting Head of Department
and Professor of Education.*
A.B., William Jewell Col-
lege; M.Ed., University of
Kansas; Graduate Work, Uni-
versity of Kansas, University
of Wisconsin; and University
of Missouri.

MRS. LOUIS O. NELSON,
Instructor in Psychology.
A.B., William Jewell Col-
lege; Graduate Work, Univer-
sity of Minnesota.

GUY HARVEY RANSON,
*Associate Professor of
Philosophy.*
A.B., Hardin-Simmons Uni-
versity; M.A., University of
Kentucky; Th.M., Th.D.,
Southern Baptist Theological
Seminary; Candidate for Ph-
D., Yale University; Graduate
Work, University of Cam-
bridge.

C. WILLARD SMITH,
Professor of Sociology.
A.B., William Jewell Col-
lege; A.M., University of
South Dakota; Graduate
Work, University of Chicago
and University of Missouri.

JAMES BASCOE SULLIVAN,
*Head of Department and
Professor of Psychology and
Education.*
(Deceased Feb. 27, 1949)
A.B., Mercer University;
A.M., Columbia University;
Ph.D., The George Washing-
ton University.

NATURAL

JOHN E. DAVIS,
Professor of Physics.
A.B., William Jewell College, Fellow in Physics, University of Chicago, Graduate Work, University of Chicago and University of Missouri.

LELAND J. GIER,
Head of Department of Biology and Professor of Biology and Geology, and Curator of Museum.
B.S. and M.S. Kansas State Teachers College, Graduate Fellow in Botany, University of Nebraska, Graduate Work, Kansas State Teachers College, Ph.D. Duke University.

WALLACE A. HILTON,
Head of Department and Professor of Physics.
A.B. William Jewell College, A.M. and Ed.D. University of Missouri, M.S. University of Arkansas.

LEE ORAN JONES,
Acting Head of Department of Mathematics and Astronomy and Professor of Mathematics.
B.S., Henderson Brown College, A.M. George Peabody College, Graduate Work George Peabody College and University of Wisconsin.

ELMAN MORROW,
Associate Professor of Physics.
A.B. William Jewell College, A.M. University of Kansas. Graduate study Columbia University, University of Wyoming, and Iowa State College.



SCIENCES

FRANK G. EDSON,
Head of Department and Professor of Chemistry, Assistant Curator of Museum.
A.B. William Jewell, A.M. and Ph.D. University of Colorado, Graduate Work, University of Chicago.

HENRI RENILE GODFRIAUX,
Professor of Chemistry.
A.B. William Jewell, A.M. University of Wisconsin, Graduate Work, University of Wisconsin, University of Minnesota.

ROBERTA MARSHALL HUNT,
Instructor in Biology.
A.B. William Jewell College.

D. V. LAFREZ,
Assistant Professor of Mathematics.
A.B. William Jewell College, Graduate work, University of Missouri.

OLIVE ELIZABETH THOMAS,
Assistant Professor of Biology.
A.B. William Jewell, A.M. University of Missouri, Graduate work, University of Missouri.

IN MEMORIAM



DR. JAMES BASCOE SULLIVAN
William Jewell Faculty 1925-1949
Died February 27, 1949



Housemothers: MRS. MARGARET FRISTOE, MELROSE; MISS MARY MITCHELL, MELROSE; MRS. LEONARD DUCE, New Ely.

MELROSE HALL, the dormitory for girls, which is located northwest of the main campus, accommodates 80 girls. Mrs. Fristoe and Miss Mitchell are the housemothers in this recently redecorated dormitory. This year a new and more conveniently arranged recreation room was provided in the basement.

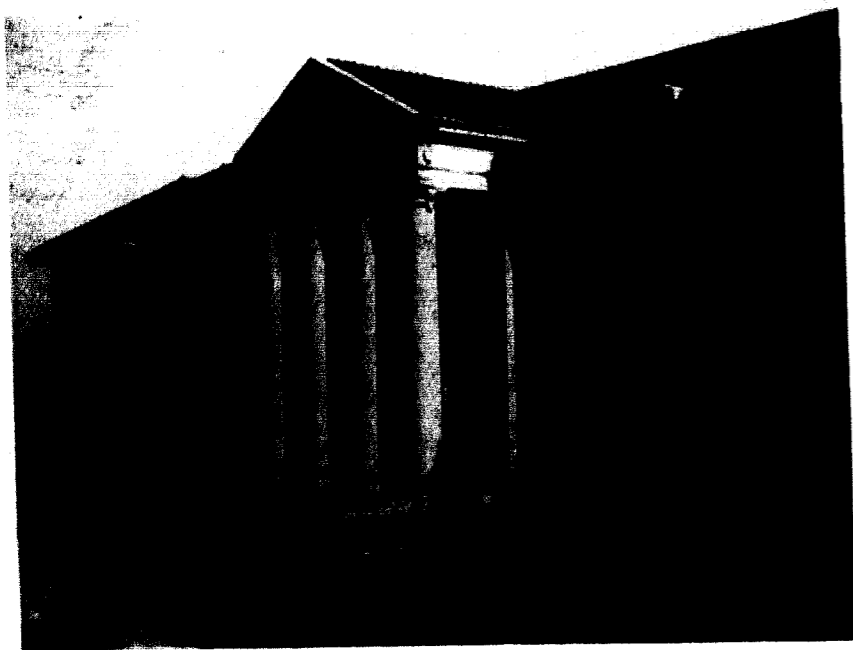

NEW ELY, which accommodates 140 men, stands just north of the main campus. Mrs. Duce has been housemother there during this year. Meals for both men and women boarding students are served in the two dining rooms of this building.

Old Ely served its last year as a dormitory for men this year. Maple Hall, a smaller dormitory for girls is located off the campus.



Seated: W. M. Fitch, H. I. Hester, W. P. Browning, John B. Pew, Hubert Eaton, L. M. Proctor, Maurice H. Winger, S. J. Brown, F. E. Amick, Walter David (deceased), W. F. Yates. *Standing:* Elliott Spratt, H. Guy Moore, H. B. Early, Mantry L. Jones, Walter Pope Binns, Cecil Martin, J. E. Davis, J. Neil Smith. *Unphotographed:* E. Kemper Carter, J. P. Graham, W. D. Johnson, Lawrence E. Jones, W. W. Martin, E. S. Pillsbury, Albert L. Reeves, Wm. T. Semple, Arthur M. Tutt, Paul Weber, John Wornall.

BOARD OF TRUSTEES

The Board of Trustees held their annual meeting on Nov. 10, 1948, the day before Achievement Day. These distinguished men who truly have the school at heart, meet each year to decide the policies and major plans of the school.

W. D. Johnson is president of the Board, however, Maurice Winger has been acting president since the illness of Mr. Johnson.

W. D. JOHNSON, *President*

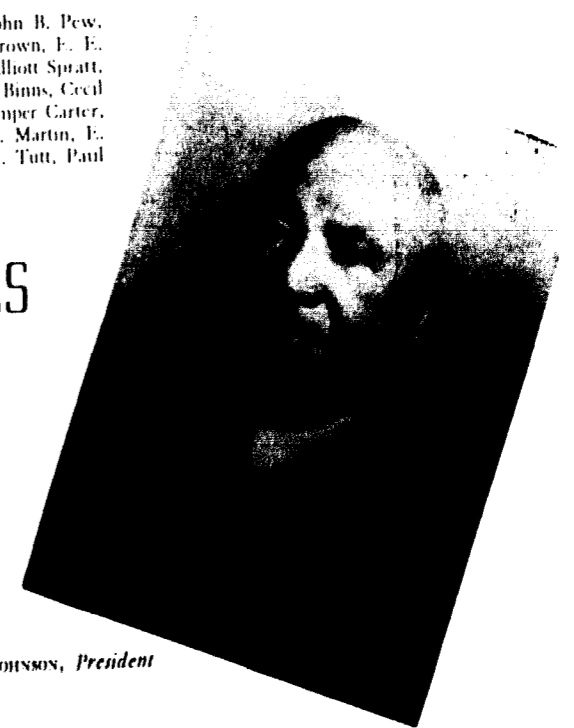



ATHLETICS





ATHLETICS —

From the early days of the college, athletics have played an important part in the school life of William Jewell. When the first Brown Gymnasium was built in 1894, it was the first college gym west of the Mississippi and enabled William Jewell to have basketball competition before many other schools.

The new Brown gymnasium is well equipped with swimming pool, basketball court, and corrective gym. The football field was lighted last year so that evening games were possible. Facilities for baseball, track, and tennis are also available.

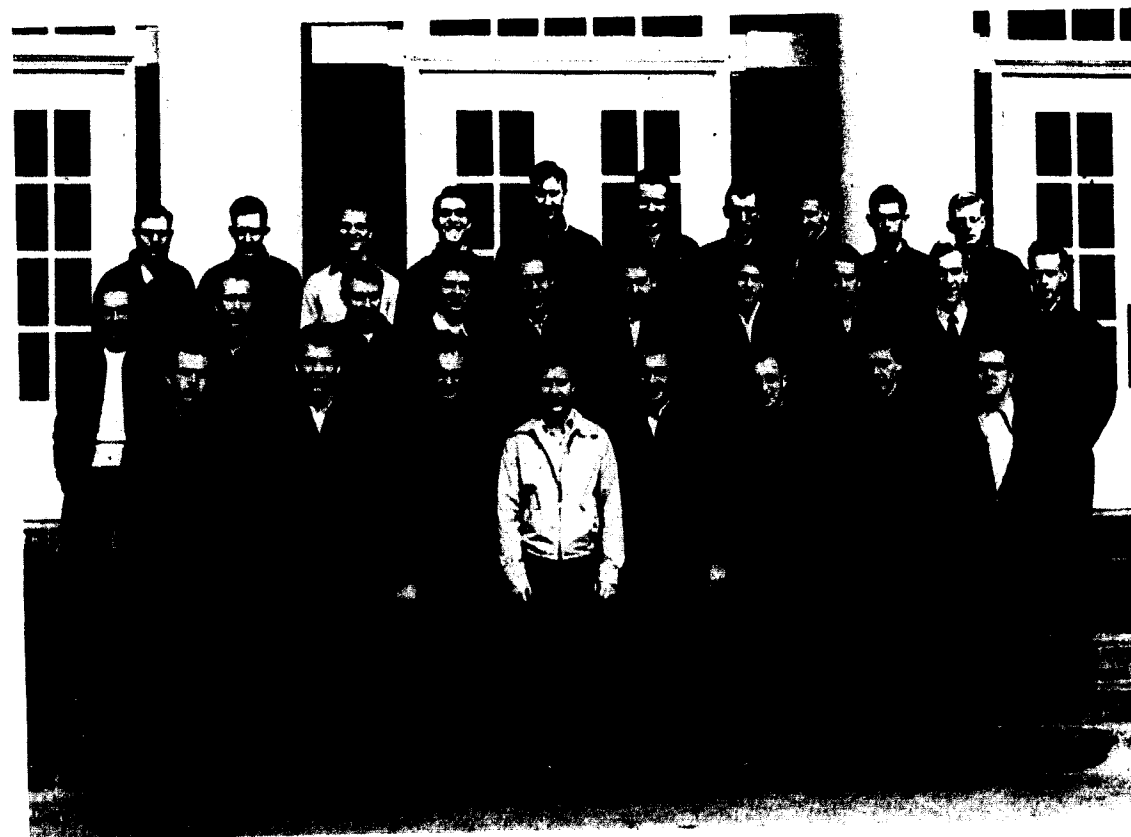

Row 1: Matt Sullivan, Bill Snyder, Leon Flappan, Charles Frizzell, Joe Wright, Hank Schiff, Bob Clawson, Virgil Spotts. *Row 2:* John Lund, Bob Alexander, Clarence Whitworth, Pat Swayne, Larry Vaudrin, Ward Filley, Russell Jones, Guy Boyer, Dick Bowles, Glenn McFarland. *Row 3:* Harold Jaeger, John Smith, Bill Bowman, Cheney Klose, Joe Thompson, David Head, Jim Allen, Norman Short, Dwight Crane, Roger Crawford.

J-CLUB

The William Jewell "J" Club, organized in 1912, is composed of athletes who have earned letters in intercollegiate competition as representatives of the "Big Red Team." Boasting of its present and alumni membership of over fourteen hundred, the preamble to the Constitution of the "J" Club characterizes its purpose:

"Whereas, in order to form a more perfect union of lettermen, we, the duly lettered athletes of William Jewell College, do hereby ordain and establish this club that the high ideals and traditions of William Jewell College athletics be preserved to the posterity of William Jewell College."

With a membership this year of fifty-one lettermen, the "J" Club is unexcelled in spirit as well as number. The first meeting in September provided this year's officers which are:

Dick Bowles, President; Joe Thompson, Vice-president; Clarence Whitworth, Secretary; Guy Boyer, Treasurer; Bunky Paschal, Historian.

Sponsored by our two coaches, the "J" Club, in addition to the maintaining of high ideals in athletics, functions in a materially beneficial way throughout the year.

This is manifested in the maintenance of refreshment stands at all sports functions, assistance at track meets, and the complete running off of the annual high school invitational track meet. Not to be omitted is the influence of the "J" Club in furthering work on the college field, in the gymnasium, and on the campus.

FOOTBALL

William Jewell's big red football team was tougher this year than for many seasons previous but so was their opposition. The well-bolstered Cardinal squad waltzed through their first three games with little apparent effort, defeating Wentworth 47-7, Simpson 20-0 and K.C. K.J.C. 72-0.

Although the Jewell squad took only four of their scheduled ten games, and wound up fifth in the Missouri College Athletic Union, two members were cited by the Associated Press for their outstanding play. Joe Thompson from Henryetta, Okla., tackle, and Bill Snyder, fullback, former Nigro Award winner from Kansas City, were given berths on the M.C.A.U. second all-star team. According to the official football statistics of the National Collegiate Athletic Bureau, covering small colleges of the nation, Jerry Mershon, Freshman Jewell halfback, ranked seventieth in the nation in total yards gained rushing. Playing in all ten games, Jerry packed the ball 72 times for 483 yards.

Following their brilliant triumph over Kansas City Kansas Junior College, the "Big Red Team" was 21st in total offense and 14th in rushing offense among the nation's schools covered by the N.C.A.B. statistics. Coming out of their tilt with the College of Emporia, the Cardinals found that they had lost several valuable players due to injuries. Other injuries followed, so that 17 of Coach Bradshaw's first 22 men were either benched or playing under handicap, in the game with Culver-Stockton College. The critically weakened "Redbird" squad ended the season with a 40 percent average. Despite this, they scored 198 points to their opponents 197 and placed 25th in the N.C.A.B. standings on yardage gained in offensive rushing.

GUY BOYER
Tackle

TOM BRANDOM
Halfback

DWIGHT CRANE
End

JERRY MERSHON
Halfback

BENNY PASCHAL
Halfback

DEWEY POWELL
Tackle

JIM ALLEN
End

LEON FLAPPAN
Guard

PAUL SHANKLIN
Guard

JAY ANDERSON
Center

CHARLES FRIZZELL
Guard

BILL SNYDER
Fullback

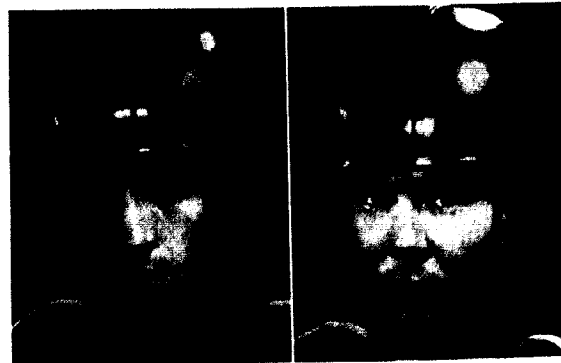

BOB BOSWORTH
Guard

DAVID GRAGG
Tackle

VIRGIL SPOTTS
Guard

DICK BOWLES
End

CHENEY KLOSI
Quarterback

JOE THOMPSON
Tackle

BILL BOWMAN
Halfback

BOB LONG
Tackle

RALPH TRIPICCHIO
Tackle



HUGH MAYBERRY
End

CLARENCE WHITWORTH
Halfback

NEIL MELTZER
Guard

JOE WRIGHT
Quarterback

Paschal heads for the end zone.

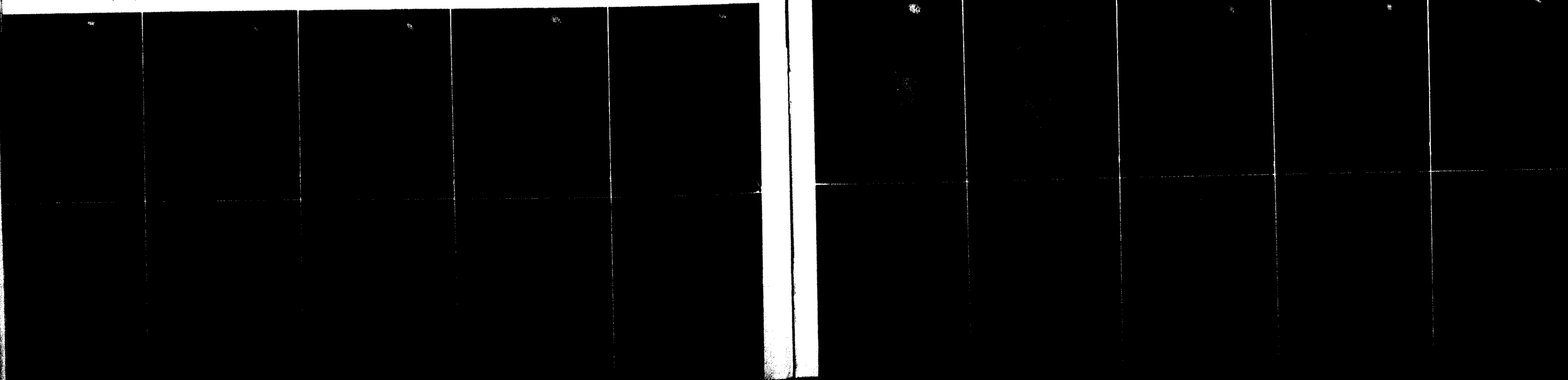
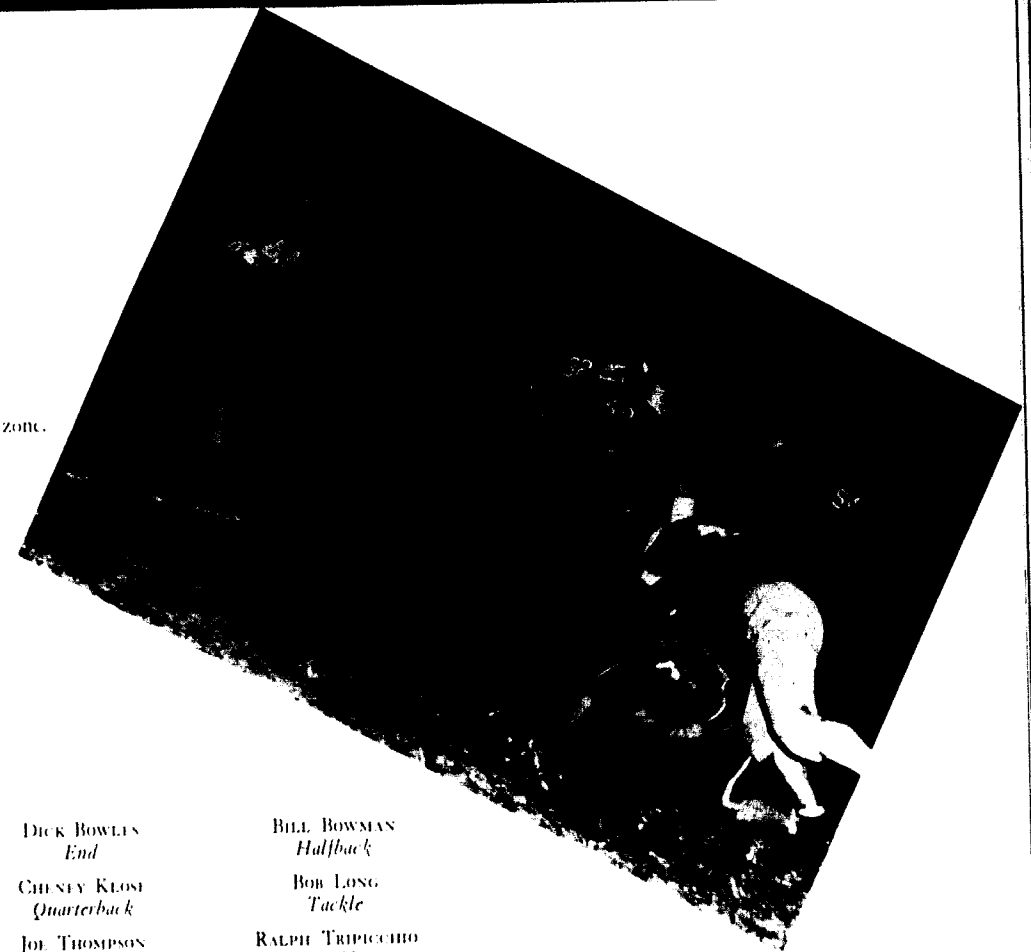



BOB ALEXANDER
Guard
BOB BERRY
Tackle
VINCE CALE
End
PAT DELANEY
End
JOHN DOYLE
Halfback
RAYMOND EWING
Halfback
CLIFFORD FRENCH
Quarterback
DON HIRNER
End
GORDON JOHNSON
Guard
RAYMOND McDOWELL
Guard
DICK MILLER
Halfback
BOB MORHAUSER
Halfback
BILL OVERFELT
Halfback
CHARLES OWENS
Guard
PEL PHILLIPS
Tackle
JOE SAMBLER
Tackle
STEWART SHEPHERD
Center
BILL SPENCER
Tackle
WIN THURMAN
End
RONALD TOBLEY
End



Jewell Meets Missouri Valley.



Whitworth breaks through the line.

SCORES

William Jewell	20	Simpson	0
William Jewell	72	K.C.K.J.C.	0
William Jewell	47	Wentworth	7
William Jewell	7	Emporia	19
•William Jewell	7	Culver-Stockton	26
•William Jewell	32	Tarkio	7
William Jewell	0	Baker	36
William Jewell	6	Ottawa	28
•William Jewell	7	Missouri Valley	47
•William Jewell	6	Central	19
*Conference Games			



Two reach for the ball at Homecoming.

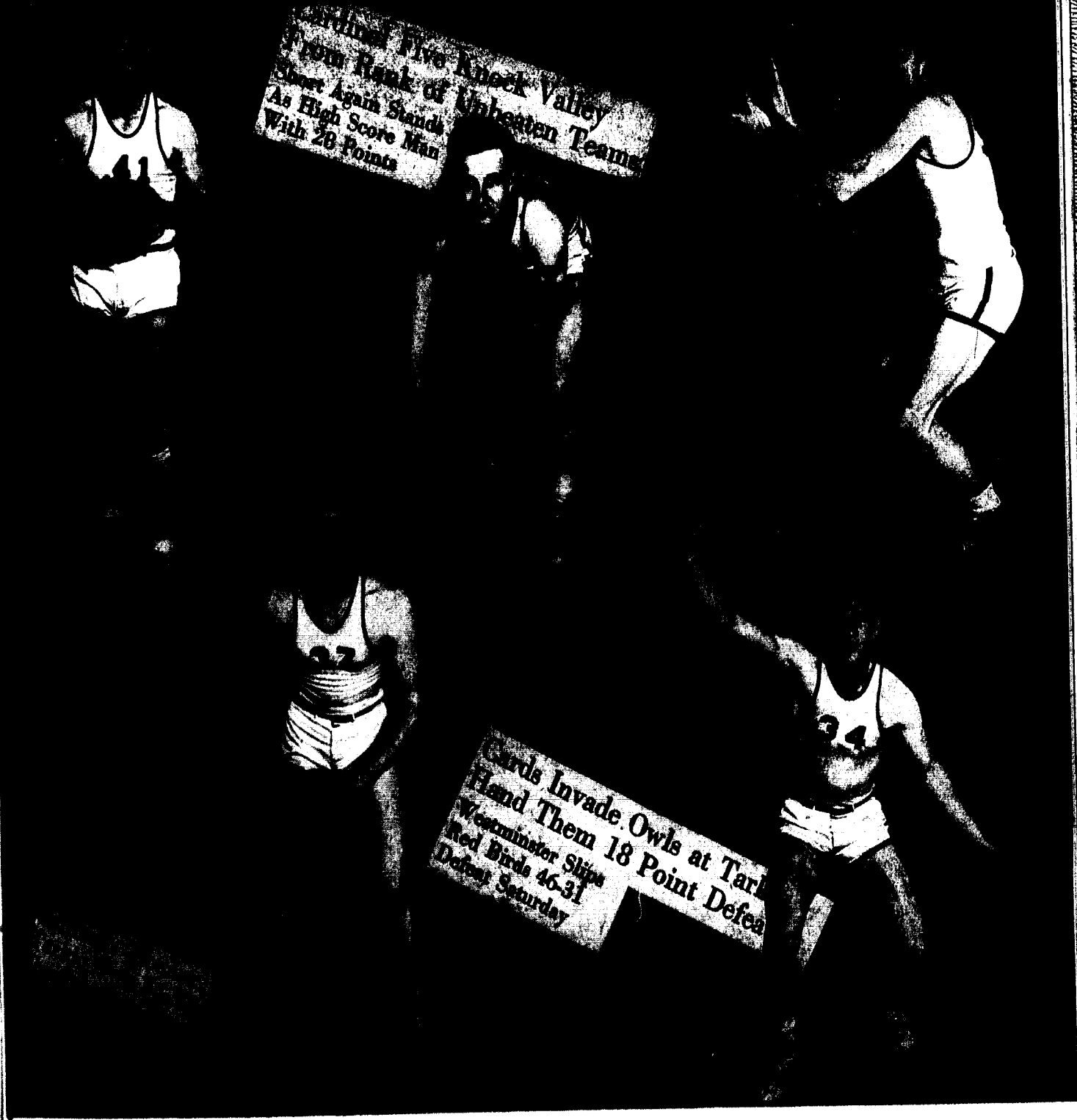

BASKETBALL

The Cardinal cagers came out on the short end of a rather inconsistent season, winning eight games in twenty-one starts. Coach Don Farris' boys started the season in good style, capturing fifth place in the annual Rockhurst tournament, defeating Baker University 34-28 and Missouri Valley's Vikings 45-40, after losing the initial game to Rockhurst, 26-37.

Norman Short, scoring 210 points in regular season play, was chosen all-conference first team forward. His teammates, Hahn, Bowles, Brandom, and Cale all received honorable mention.

The Jewell squad took four of its eleven conference games, tying for fifth place in the league. Probably the most outstanding game of the season was the second conference tilt with Missouri Valley, in which Jewell,

sparked by Short's 29 points, came from behind to win, 61-55, and hand the Vikings their only conference defeat of the season. The Card's play was inconsistent throughout the year, although they turned in some brilliant ball at times.

Returning at the first of the season were lettermen Norm Short and Vince Cale (honorary captains), Dick Bowles, Tom Brandom, Bill Hahn, and Ward Filley. Of this number all but Filley were playing their last season for William Jewell. Emerging from the season, six new letterwinners had been added to the squad; Dwight Crane, Bill Spencer, Carl Walker, Bob Titus, and Clifford French. Eighteen men finished the season, including both varsity and "B" team members. The latter won two out of five attempts, at the same time serving as patient guinea pigs for their more experienced teammates.



Row 1: Dick Pennington, Gus Yendrek, G1 Bre pohl, Bill Marvin, Dwight Crane, Carroll Tompson, Wayne Heston, Bill Spencer, Bob Lobb, Ed Lundgren. Row 2: Bob Taus, Tom Brandom, Dick Bowles, Cliff French, Carl Walker, Larry Vaudrin, Ward Felley, Norm Short, Bill Hahn, Coach Farris.

Allen shoots for goal with close guarding.

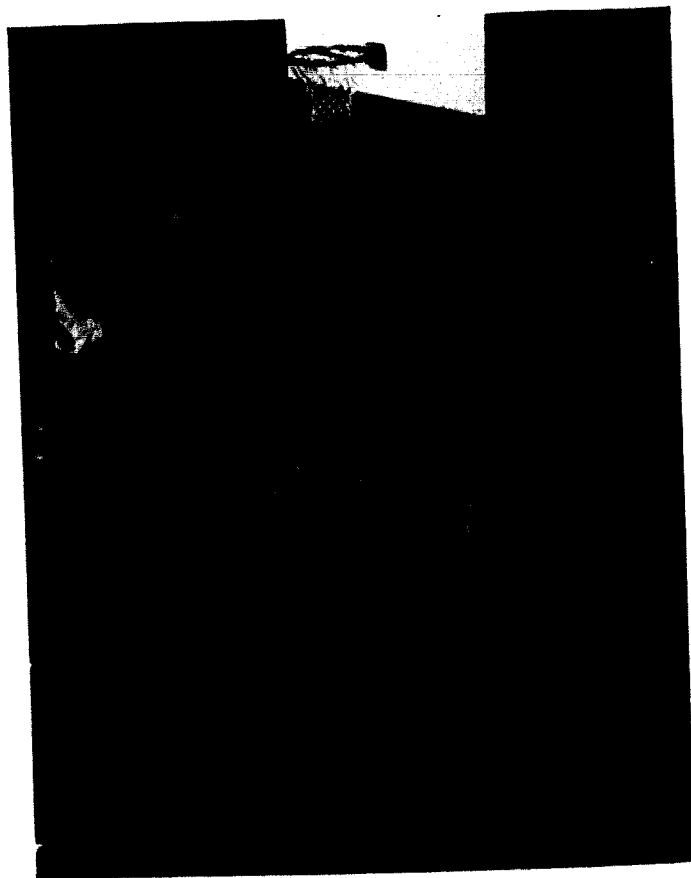

Fast ball playing winds up on the floor.



Walker meets Central center in opening toss up.

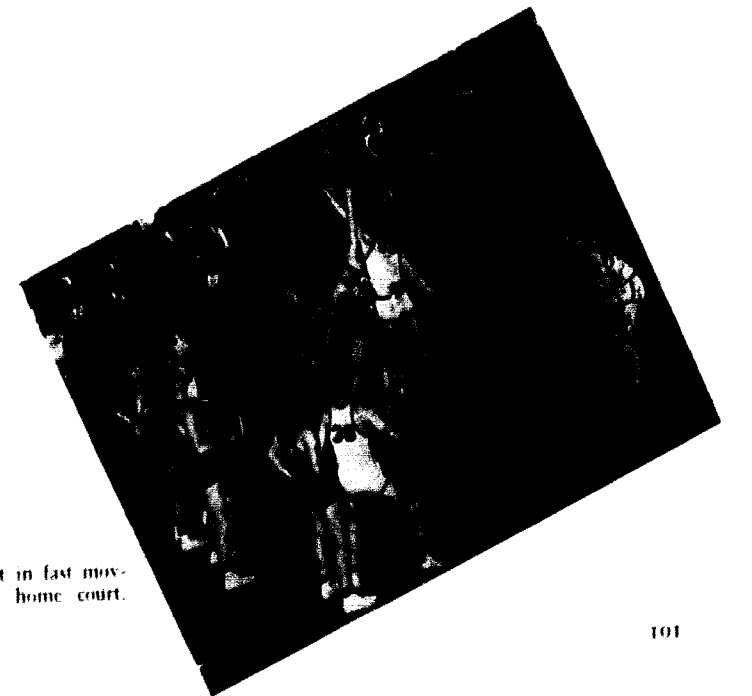

Tense moment in fast moving game on home court.



The intramural sports program covers a wide field of events. These depict only a portion of the different kinds of sports in which students participate. *Clockwise:* Broad jump, intramural swimming meet, pole vault, shot put, high jump, ready for swimming race, high hurdles, practice work out on track, (center) intramural basketball.



Perfecting pole vault, Fiji football team, (intramural winners) intramural basketball finals.



TRACK

Spring time brought out a large, energetic track team which participated not only in track sports, but field events, golf and tennis. Track meets saw keen competition which was met by fine play and sportsmanship.



Row 1: Russell Jones, Bob Clawson, Leon Flappan, Norman Short, Cheney Klose, Bunky Paschal, Bob Lobb, Glenn Petty, Wayne Heston. *Row 2:* Coach Farris, Roger Crawford, Dwight Crane, Jerry McCoy, Bill Bowman, Bill Spencer, Joe Thompson, Vincent Wright, David Head, Don Jordan, Harold Ashby, Coach Bradshaw. *Row 3:* Ronald Tobey, Jack Brown, Bob Bibens, Lewis Libby. *Unphotographed:* David Gragg, Tom Brandom, Ralph Brown, Dick Bowles, Bill Snyder, Bob Berrey.



Girls' Intramural Sports

Swimming meet, basketball, swimming, basketball, spring softball.



Row 1: Rita Scarpa, Binnie Noland, Carolyn Foster, Joan Swinehart, Peggy Beecher, Jo Kindred, Mary Jane Hendrix; *Row 2:* Gene Wolf, Mary Lou DeVry, Barbara Davis, Lois Younger, Ida Jane Leuddecke, Rosemary Trotter, Mary Ann Dunwidhe, Ritabell Zink; *Row 3:* Mary McGinty, Evelyn Darrell, Sue Jo Husman, Jane Clarke, Margaret Ellen Thomson, Marcia Ford.

WOMEN'S ATHLETIC ASSOCIATION

The Women's Athletic Association was re-organized on the William Jewell campus in 1948, after a lapse of 6 years of inactivity.

The association is open to any women students interested in any form of recreation. The purpose of the organization is to further promote and create an interest in a wider variety of athletic activities. Trophies are given to the organization winners in each sport. Points are given to the girls for participation in Intramural activities: for receiving 500 points a W.A.A. pin is given; for 1,000 points a letter "J" is awarded. The highest award that can be given to any girl is the blanket which is given to the senior woman who has earned her "J" and is chosen for her athletic accomplishment, spirit, service, and scholarship.

This year tournaments have been held in volley-ball, basketball, table tennis, badminton, swimming, and softball. The 1948-1949 officers are: Joan Swinehart, President; Binnie Noland, Vice-president; Peggy Beecher, Secretary; Rita Scarpa, Treasurer; Carolyn Foster, Intramural Manager.



ORGANIZATIONS





DICK BOWLES, TOM BRAY,
WILEY CRAWFORD, DEAN
LEWIS, FLOYD NETH.



AEONS

"Aeons is an honor society for senior men." This is the single sentence of explanation which appears in the annual college catalogue. Each spring the members of this organization are selected from the junior class on the basis of past achievements and with the expectation of future leadership on the campus of William Jewell College. The black and white arm-band worn by old and new members alike during the week when the members for the following year are selected and initiated is the only outward manifestation of the honor bestowed upon them.

Each spring, one of the commencement week activities is the breakfast held jointly by the Aeons and Panaegis, the honor society for senior women. The breakfast occurs on the morning of baccalaureate Sunday, and the speaker is usually an alumnus of the college who has achieved success in his chosen field. The affair always attracts many former members of the Aeons.

Faculty members are Dr. Frank G. Edson, Dr. Allen J. Moon, and Mr. Eugene Hollman. President Walter Pope Binns is an honorary member. The five Aeons for the year 1948-49 were Richard P. Bowles, Tom E. Bray, Wiley C. Crawford, Dean H. Lewis, and Floyd T. Neth.



BETTY STONE, MAXINE SHINER, DOROTHY RAY, ROSE ELLEN
CLARK, WYLLIA RUTH DECKER, JANE MABES, PAULINE QUICK.

PANAEGIS

The highest honor a senior girl can attain is to be invited to become a member of Panaegis. Each spring the women of the junior class considered outstanding in the qualities of leadership, personality, scholarship and character are elected to membership in this organization. They are then permitted to wear the tiny gold key on which is engraved the image of the goddess of wisdom, Athena, and the word Panaegis.

The Panaegis women are privileged to participate in activities of service to their fellow students, inconspicuously and with humility, and each is expected to exemplify the highest qualities of womanhood during her college years at William Jewell and throughout life.

The membership of the group is determined by the vote of the members themselves. The Panaegis girls are proud to have as a new adviser Miss Catherine Bates. The other advisers are Miss McDaniel, Miss Rice and Mr. Harvey.

The members for 1948-49 are: Rose Ellen Clark, Wylia Ruth Decker, Jane Mabes, Polly Quick, Dorothy Ray, Maxine Shiner and Betty Stone.





DICK BOWLES
TOM BRAY
ROSE ELLEN CLARK
WILEY CRAWFORD

CLAYTON HARROP
DEAN LEWIS
DOROTHY RAY
MAXINE SHINER
BETTY STONE

WHO'S WHO

The idea of creating one national basis of recognition for students was conceived more than twelve years ago. The first book came into print for the year 1934-35. Over 700 colleges are represented in this publication. Selection is on the basis of character, scholarship, leadership in extra-curricular activities, and potentiality for future usefulness to business and society. Juniors, seniors, and students in advanced work are eligible.

LIBRARY

Probably no scene is more familiar than this — the library at reserve book rush hour. The library has 61,994 books available and over 300 periodicals are received regularly. Miss Opal Carlin is the librarian, assisted by Mrs. Mary E. Casebolt and Miss Betty Shouse. There are approximately 15 student attendants.

For the second year, the very interesting innovation of the Library Hour has been continued, featuring faculty hobbies at one of the special programs earlier in the year and "The West That Was" in the spring.



Rush hour at the library desk.

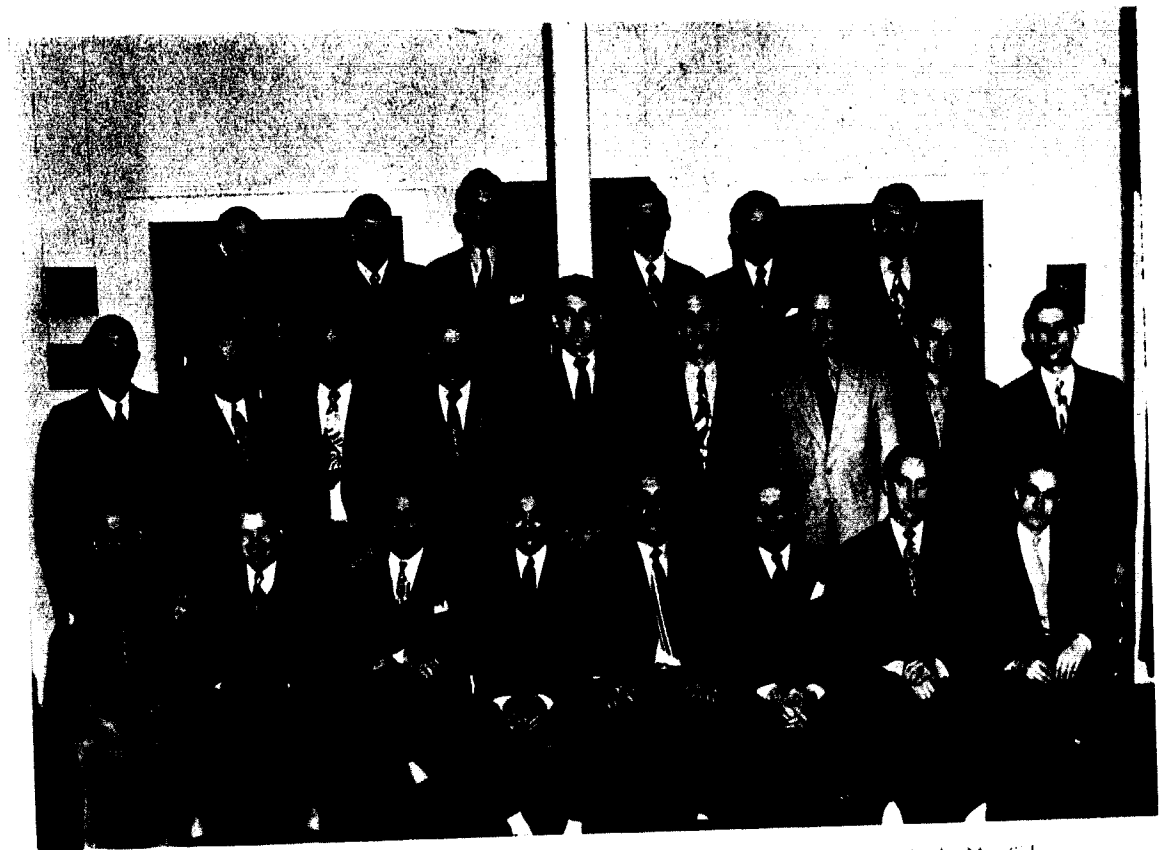

Row 1: Mr. Robert Lyon, Eugene Finke, Mr. Foster Hulce, Art Larson, Bill Marsh, Mr. Sidney North, Bob Gee, Jim Trimble. Row 2: Mr. Pearl Happy, Mr. E. N. Roorbach, Stuart McConaughy, Jim Luter, Lewis Libby, Dick Bowles, Vernon Mitchell, Joe Taylor, Claude Rhea. Row 3: Dr. Gier, Bill Cuthbertson, Bob France, Irving Gogins, John Prentice, Charles Pitts.

ALPHA PHI OMEGA

Friendship, leadership, and service are the key words for members of Alpha Phi Omega, the National Service Fraternity. This group of William Jewell students, who are former Boy Scouts, have joined together for the purpose of being of service to the school, to the community, and to the country.

Since the main emphasis is placed upon service, various service projects have been carried on during the fifteen years the fraternity has been affiliated with the national organization. Among these projects are blood typing, fingerprinting, student directory publication, and parking of cars at football games. For the second straight year a successful blood-donor program was carried out on the campus. Through this A.P.O. project, which was carried on by the Red Cross, representatives of the Wadsworth, Kansas, Veterans' Hospital, and members of the fraternity, about 70 pints of blood were collected for the use of veterans in the Wadsworth and Excelsior Springs Hospitals.

The officers for this Centennial year have been: President, Bill Marsh and Art Larson; Vice-president, James Luter; Secretary, Art Larson and Eugene Fincke; Treasurer, John Prentice; Alumni Secretary, John Casebolt; Historian, Vernon Mitchell; Sergeant-at-Arms, Eugene Fincke and Stuart McConaughy.

KAPPA MU EPSILON

Kappa Mu Epsilon, national honorary mathematics fraternity, is an organization of students who have shown by their high scholarship their interest in mathematics. The aim of the society is to stimulate a deeper interest in mathematics and to encourage the study of abstract and related fields.

The organization holds meetings every month at which the members give original papers on subjects related to mathematics. One of the highlights of each year is the initiation of new members, held this year on Dec. 15, at which time 23 members were initiated making the total membership 53.

The most important event of this year was the national convention in Topeka, April 11 and 12. Several of our members attended and papers were presented.

The officers for this year were Raymond Neth, Pres.; Russell Jones, Vice-Pres.; Peggy Beecher, Sec.; and Floyd Neth, Treas. Our faculty sponsor is Prof. L. O. Jones and our faculty advisors are Dr. Wallace Hilton, Prof. D. V. LaFrenz, and Prof. Elman Morrow.



Row 1: Karl Shade, Anna Stigers, Evelyn Darrell, Russ Jones, Peggy Beecher, Raymond Neth, Floyd Neth, Lillie Wise, Chester Paul, Joan Swinchart, Ralph Tuckfield. Row 2: Mr. Jones, Tom Henry, Dewey Powell, Dale Goodson, Carl Hyndon, Hubert Raborn, Robert Corum, Dr. Hilton, Spencer Moon, Roger Crawford, Wiley Crawford, Wesley Moore, Bob Clawson, Jim Leatherman, Mr. LaFrenz. Row 3: Don Williams, Jim Idol, Allan Mirgon, John Casebolt, Gary Reames, Ray Craig, Dick Reid, Bob Smith, David Earls, Gene Ritter, Robert Fitzwater.



Row 1: Ralph Tuckfield, Jim Leatherman, Wesley Moore, Lillie Wise, Peggy Beecher, Archie Frazier, Dewey Powell, Bob Barto. Row 2: Mr. Davis, Bob Clawson, Mr. Morrow, Karl Shade, Jim Haslett, Dr. Hilton, Mr. LaFrenz, Bob Newland. Row 3: Francisco Olvera, Mr. Lovan, Bill Gryder, Robert Traylor, Tom Morris, David Earls, Dr. Edson, Mr. Jones, Dale Goodson.

SIGMA PI SIGMA

Sigma Pi Sigma is the National Honor Society in physics. The William Jewell Chapter, founded in 1930, is the 12th oldest chapter of Sigma Pi Sigma which now has more than 60 chapters in leading colleges and universities. Students must have completed four terms of college physics with an average grade of "B" or above to become eligible for membership in this organization.

In addition to the regular monthly meetings consisting of papers and demonstrations by student members, Sigma Pi Sigma has this year sponsored trips to radio station KCMO, University of Kansas City, and University of Missouri to hear lectures on some phases of physics. At the annual banquet, held in January, the principal speaker was Mr. J. E. Lovan, instructor in Transmitter Theory at the Central Radio and Television schools of Kansas City who spoke on "Recent Developments in Television and FM."

Since the founding of Sigma Pi Sigma on this campus, 121 student physicists have been received into membership and many of these are now renowned physicists and engineers.

Officers and members for the centennial year are: Tom Morris, Pres.; James Haslett, V-Pres.; Dale Goodson, Sec.; David Earls, Treasurer; Dr. W. A. Hilton, Advisor; Prof. E. A. Morrow, Prof. J. E. Davis, Prof. D. V. LaFrenz, Dr. F. G. Edson, Prof. L. O. Jones, Mr. J. E. Lovan, Wesley Moore, Karl Shade, Robert Traylor, Ralph Tuckfield, Archie Lee Frazier, William Gryder, John Nowell, Robert Barto, Peggy Beecher, Robert Clawson, James Leatherman, Robert Newland, Francisco Olvera, Dewey Powell, Lillie Wise, and Joe Brandom.

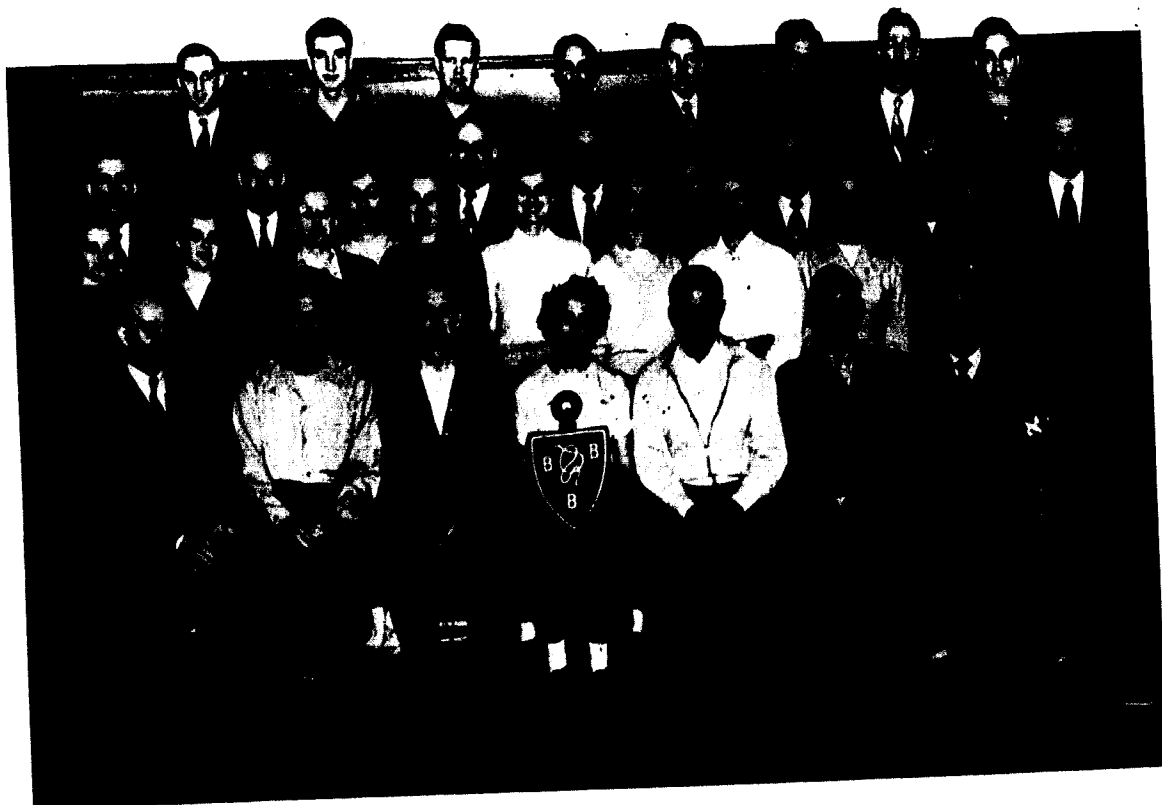

Row 1: Dr. Gier, Don Schaufelberger, Harold Wood, Maxine Shiner, Paul Worley, Frank Shaffer, Tom Bray. Row 2: Mrs. Hunt, Caroline Mead, Lucille Forman, Lois Schullie, Polly Quack, Ritabell Zink, Shirley Landers, Jane Mabes, Miss Thomas. Row 3: Claude Rhea, Bill Holt, Charlotte Burns, Bob Treaster, Van Williams, Mary Lee Winkler, Carl Nill, Harold Hurst, Paul Pruett. Row 4: Hank Schiff, Bill Aiken, Carl Gooch, Al Bridges, Glenn Wberg, Gerould Welsh, Bill LeRoy, Earl Dawson.

BETA BETA BETA

Beta Beta Beta is a national biological fraternity whose Lambda chapter was installed at Jewell in 1927. The organization's aim is to stimulate scholarship, disseminate scientific knowledge, and to promote biological research among the members.

Eligibility for membership depends upon the student's completion of at least four terms of biology with an average of "B" or above, as well as having above average grades in other subjects. To become an active member of Tri-Beta, the provisional member must prepare a paper on some biological subject and present it at a Tri-Beta meeting.

Along with regular meetings held every other Thursday, there were special events such as the hamburger feast at the home of Dr. Gier. "Biology Day" was another highlight of the year with Dr. Julian A. Steyermark, Assoc. Curator of Herbarium, Chicago Museum of Natural History, as principal speaker. On the program was a forum on the subject "What Does the Future Hold for the Biology Student?" with Dr. Milo Mickelson, Bacteriology and Physiology, Midwest Research Institute, Kansas City, and Dr. T. M. Sperry, Botany KSCT, Pittsburg, Kans., heading the discussion. This was followed by the annual Tri-Beta banquet.

Officers: Harold Wood, President; Paul Worley, Vice-president; Maxine Shiner, Secretary, Don Schaufelberger, Historian. Offices of President, Vice-president, and Historian were filled in interim by Paul Pruett, Charlotte Burns, and Mary Lee Winkler, respectively.

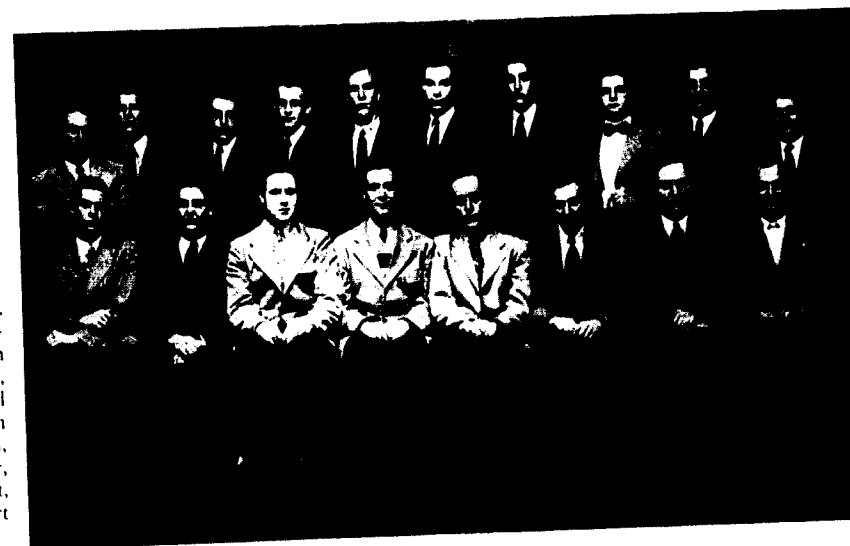

Row 1: Bob Johnson, Dr. Edson, Jim Idol, Don Schaufelberger, Bob Smith, Don Williams, Mr. Godfriaux, Paul Worley. Row 2: Floyd Neth, Harold Wood, Allan Mirgon, Hubert Raborn, Dick Bowles, Leo Bricker, Spencer Moon, John Casebolt, Wiley Crawford, Robert Fitzwater.

THETA CHI DELTA

Theta Chi Delta is the honorary fraternity which offers recognition of superior scholarship in the field of chemistry. Members are elected after they have completed five terms of study in this subject with at least a B average.

The local chapter, Alpha Nu, chartered in 1931, sponsors enterprises such as field trips and holds meetings twice each month at which are presented programs dealing with an educational aspect of chemistry. Officers this year are: Donald Schaufelberger, Pres.; Robert Smith, V. Pres.; Donald Williams, Sec.; and James Idol, Treas.

PHI ALPHA THETA

Phi Alpha Theta, national history honor fraternity, is a member of the association of college honor societies, one of about 70 chapters throughout the United States. The William Jewell chapter, Beta Gamma, has 14 members who have high scholastic averages in history and all other courses. Speakers and forum discussions provide programs for the regular monthly meetings and one dinner meeting is also held during the year.

Officers: Charles Hall, Pres.; Dean Lewis, V-Pres.; John Prentice, Sec'y.; Wade Gossage, Treas.

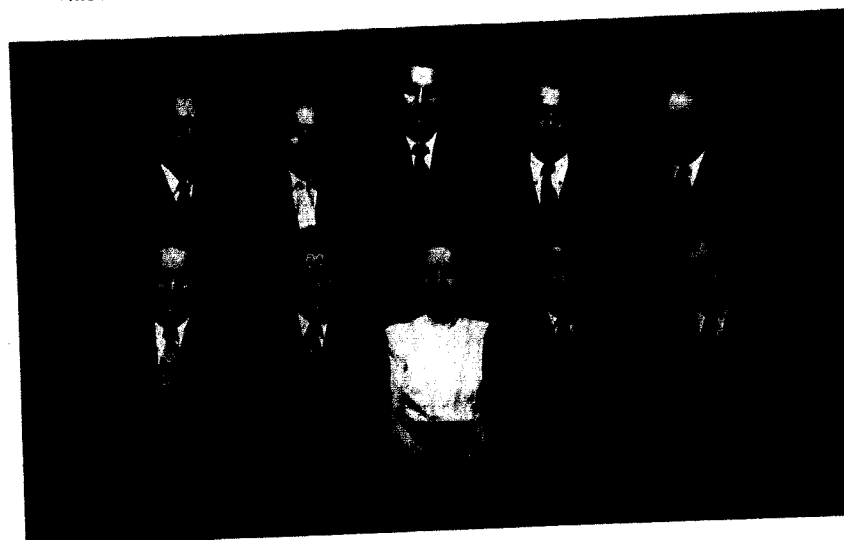

Row 1: Joe Taylor, John Prentice, Allene Prentice, Chuck Hall, Lester Crawford. Row 2: Mr. Smith, Tom Bray, Dean Lewis, Arnold Richert, Dr. Pugh.

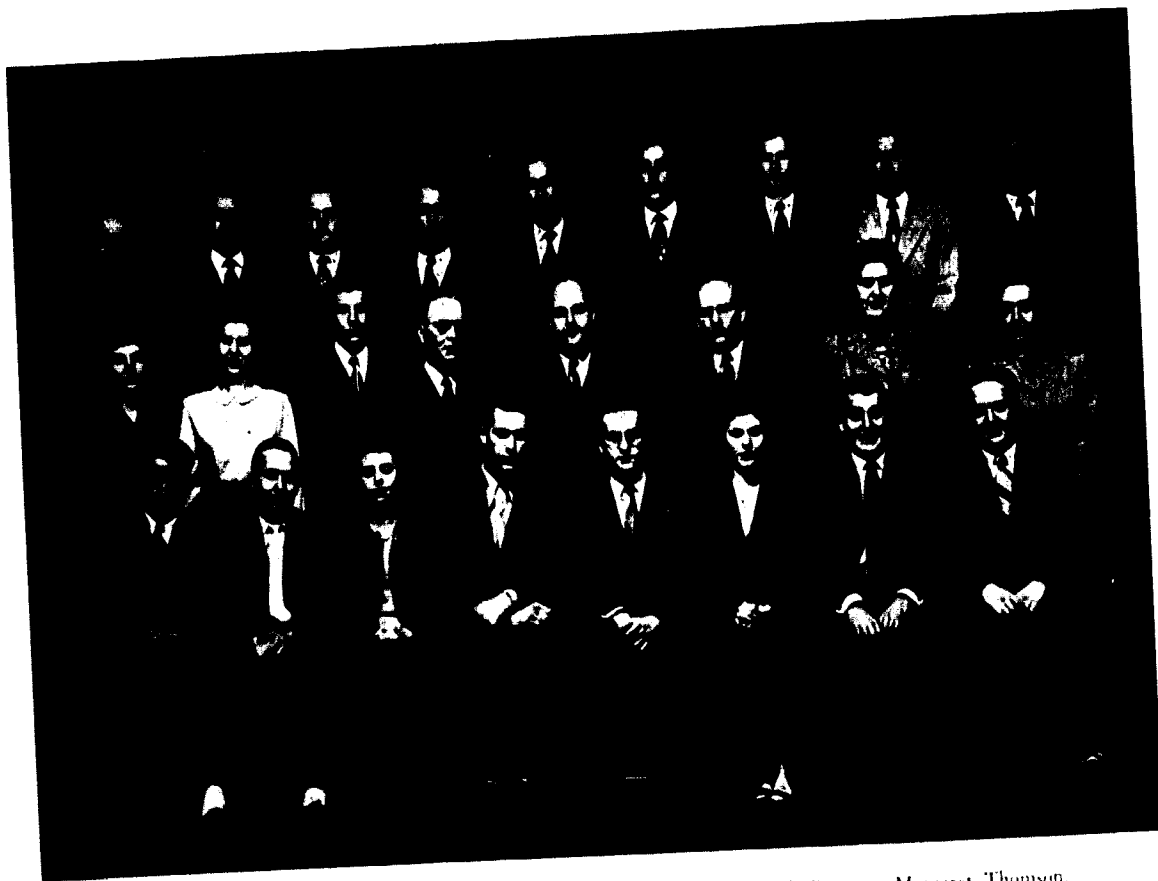

Row 1: Paul Kurtz, Tom Bray, Diana Hall, Win Thurman, Frank Peartree, Margaret Thomson, Chuck Hall, Joe Taylor. Row 2: Betty Dudgeon, Binnie Noland, George Brown, Mr. Smith, Mr. Moore, Dr. Pugh, Dorothy Broderson, Pat Lynch. Row 3: Jack Powell, Don Ellenberger, Bruce Thompson, Arnold Richert, Ray Highfill, Dean Ellenberger, Harold Hunker, Vernon Mitchell, Bob Gee.

PI GAMMA MU

The Missouri Epsilon Chapter of Pi Gamma Mu on the William Jewell campus is an organization which grants recognition to those students who have achieved in the field of Social Science. It is a member of the National Honor Society Pi Gamma Mu, Inc. and its members are subscribers to "Social Science" which is the official publication of the national organization.

The purpose of the society is the encouragement of undergraduate study of social science. This is done through a program of meetings at which invited speakers deliver addresses on various fields and conduct discussions.

Membership is composed of those students who have reached their junior year; have received credit for at least two years of work in those subjects relative to the field of social science; and have maintained in all such subjects an average grade of "B."

The organization each year sponsors the presentation of the Pi Gamma Mu medal. This award is presented to a senior who has achieved an exceptional scholastic record in the study of social science.

Officers for this year: Frank Peartree, Pres.; Betty Stone, Vice-Pres.; Winfred Thurman, Sec-Treas.; Betty Carlson, Reporter; and Professor C. W. Smith as Corresponding Secretary and Faculty Advisor.

ECONOMICS CLUB

With the large number of students majoring in the fields of Economics and Business Administration, it was recognized that there was a need for a club to further the students' knowledge in these fields. The club was formed in December, 1948, with the following officers elected to serve the rest of the school year: President, Ray Highfill; Vice-President, Alden Osborn; Secretary-Treasurer, Dean Ellenberger; Forum Committee, Basil Sinclair (Chairman), Beryl Noland and Robert Davis; Faculty advisors and sponsors, Prof. John B. Moore and Prof. J. Arthur Roper. The club has a membership of 61 members, which makes it one of the largest in the school. Those eligible for membership are juniors or seniors majoring in Economics or Economics and Business Administration, and in their fourth term in those courses.

The first meeting was held February 16, 1949. At that time it was decided to hold monthly meetings and to have speakers that have attained success in some phase of economics so that the students will have a practical knowledge of these fields of business.

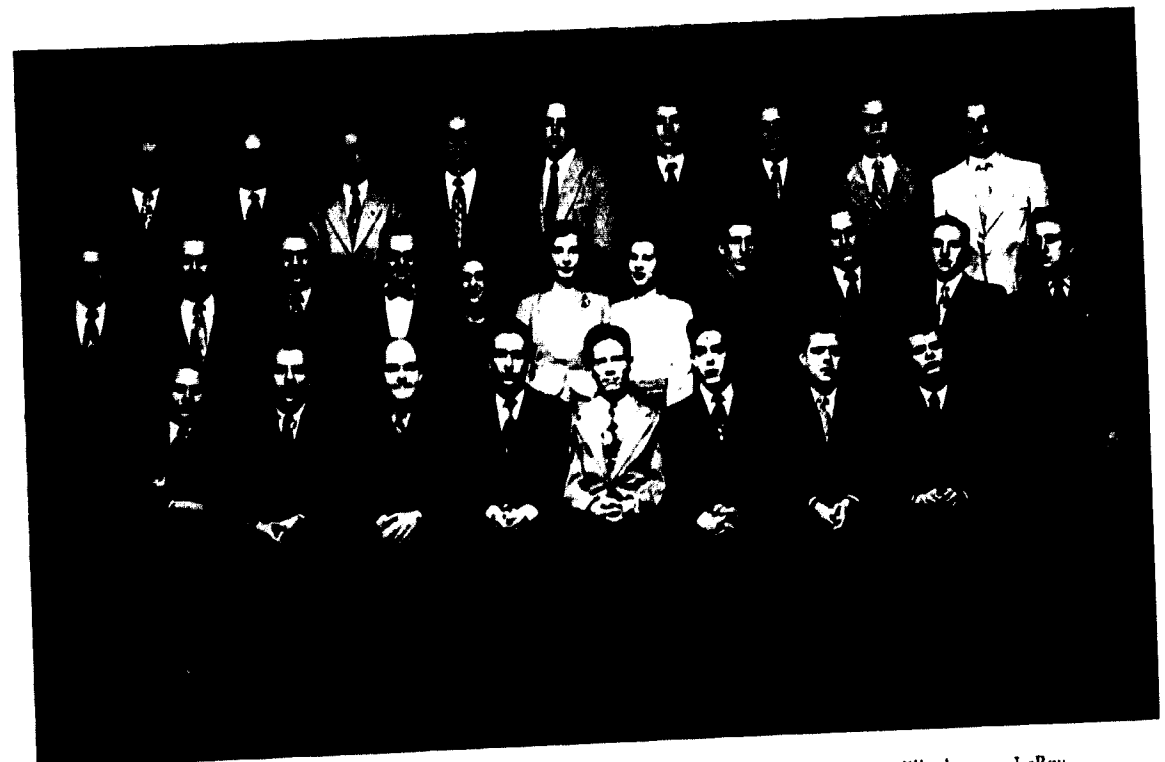

Row 1: Bill Bridges, Mr. Roper, Mr. Moore, Ray Highfill, Alden Osborn, Dean Ellenberger, LeRoy Moore, Paul Holladay. Row 2: Harry Brooks, Bill Dunbar, Bob Davis, Richard Shannon, Chris Albertson, Norma Moss, Binnie Noland, Bob Hubbard, Bob Gee, Kenneth Taylor, Bob Hall. Row 3: Calvin Krueger, Bill Elliott, Vernon Mitchell, Ecton Rule, Ray Gillespie, Lewis Libby, Glenn McFarland, Gary Reames, Leon Morton.



Seated: Dorothy Ray, Miss Rice.
Standing: Jane Mabes, Ercell Head,
Gene Ritter, Katie McKim.

ALPHA PSI OMEGA

Alpha Psi Omega, the national honorary dramatics fraternity which was organized to promote interest and excellence in acting and dramatic production, had its beginning on William Jewell's Campus in September 1932. The members of Alpha Psi Omega are selected upon the number and merits of their performances in acting or the contribution of the individual to dramatic production.

PI KAPPA DELTA

Missouri Delta Chapter of Pi Kappa Delta has initiated more than 200 members in its 26 years on the William Jewell campus. The largest national forensics fraternity, PKD offers incentives for improvement in speech through a series of advanced degrees. Officers: President, Glenn Muncy and Rose Ellen Clark; vice-president, Dean Lewis; sec'y-treas., Eleanor Petty; sponsor, Miss Georgia Bowman.

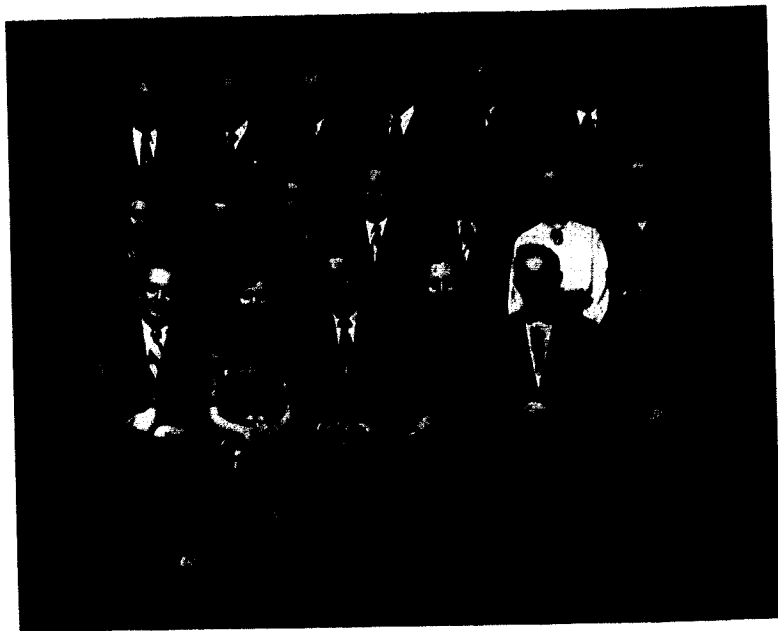

Row 1: Joe Taylor, Eleanor Petty,
Dean Lewis, Rose Ellen Clark,
Richard Shannon, Maryhelen Ken-
nedy. Row 2: Miss Bowman, Ella
Massey, Wylla Ruth Decker, Ken-
neth Taylor, Jim Hunter, Judith
Borchers, Ercell Head. Row 3:
Harry Brooks, Henry McCanna,
John Sage, Ecton Rule, Phil Needles,
Mr. Harvey.



Row 1: David Head, Ercell
Head, Miss Rice, Jane Mabes,
Gene Ritter, Bobbie Barnard,
Chris Albertson, Jack Riley.
Row 2: Rita Scarpa, Gene
Welf, Binnie Noland, Marty
Wilkinson, Rose Mary Trot-
ter, Shirley St. Clair, Mary
McGinty, Mary Margaret
Kerns. Row 3: Marcia Ford,
Mary Jane Hendrix, Carolyn
Foster, Charles Johnson,
Chester Paul, Elsie Lewis,
Billie Page.



Row 1: Shirley Conklin,
Morty Schiff, Wylla Ruth
Decker, Bill Marsh, Tom
Bray, Dorothy Ray, Joe
Taylor, Mary Helen Ken-
nedy. Row 2: Terri Vosey,
Rose Ellen Clark, Rena
Hank, Frank Mosier, Paul
Bellington, Elizabeth Der-
wacter, Gloria Hink, Vera
Harris. Row 3: Mavlou
Downing, June Bambridge,
George Brown, Howard
Sorensen, Don White, Joan
Swinehart.

WILLIAM JEWELL PLAYERS

Of William Jewell's one hundred years' history, the William Jewell players claim an activity span of one quarter of that century. The Silver Anniversary was celebrated at the annual William Jewell Players Dinner, March 29, 1949, at which Blevins Davis, the well known director-producer was a guest speaker.

Founded in 1924, the J. P. Fruit Dramatic Club decided to be known as the Jewell Players when producing plays. And so they were known until 1928 when for a time they changed their name to Play-makers. However, this name was soon replaced by the name William Jewell Players.

The William Jewell Players are led this year by Jane Mabes, President; Gene Ritter, Vice-President; Ercell Head, Director of Publicity. The Stage-Managing has been successfully done by James Haslett and his able assistants: Harry Brooks, James Oates, Dwight Coon, Gloria Hink, and Nancy DeVor.

SIGMA TAU DELTA

Mu Beta chapter of Sigma Tau Delta, professional English fraternity, has as its prime purpose, the training of competent authors and journalists for the highly competitive field of creative writing. Jewell Stroud was this year's President, assisted by Ed Grobe, Vice-president, Don Picinich, Secretary-Reporter, and Orval Groves, Treasurer.

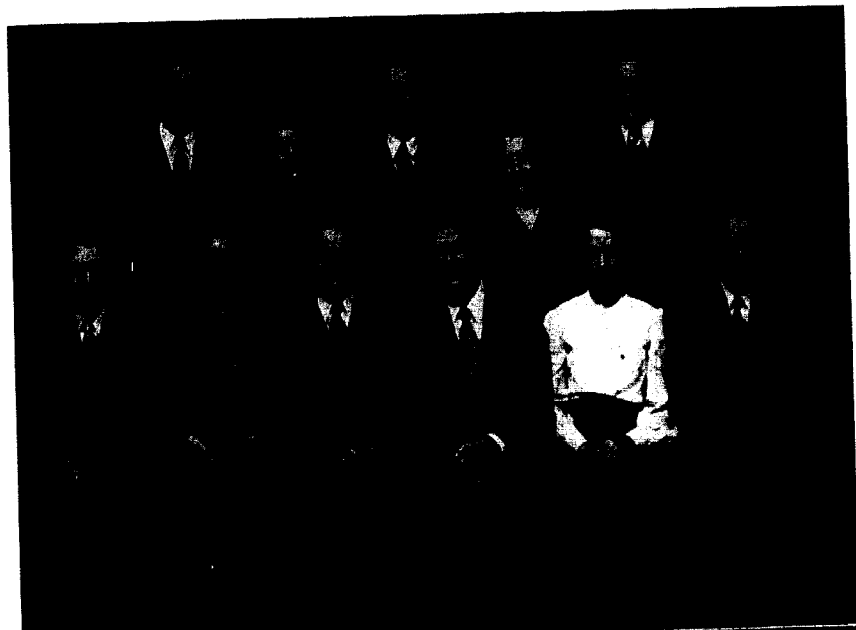

Row 1: Glen Wiberg, Viola Harmon, Jewell Stroud, Ed Grobe, Minam Grahl, Norman Jackson. *Row 2:* Don Picinich, Miss Bowman, Mr. Harvey, Miss Rice, Orval Groves.

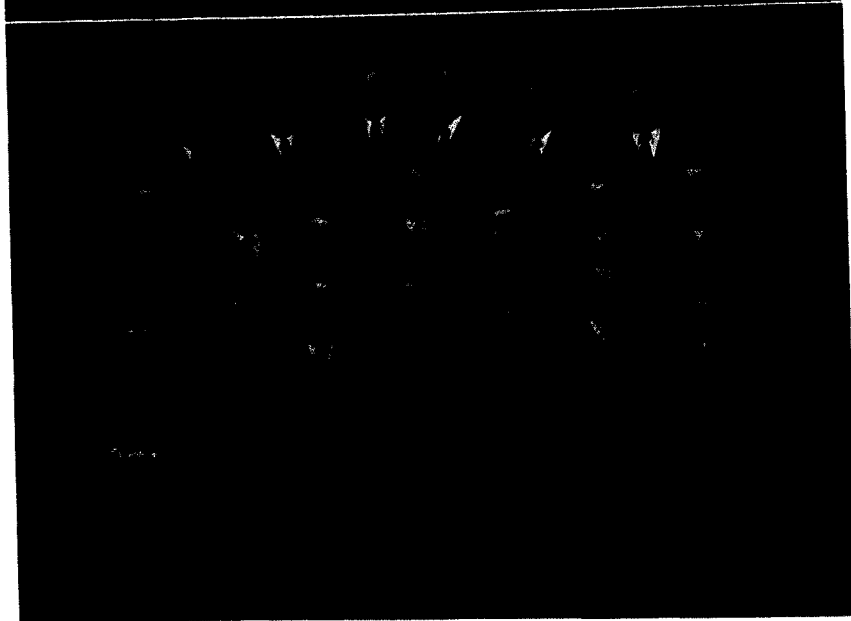

Row 1: M. J. Withers, Jane Mabes, Jewell Stroud, Glen Wiberg, Maryhelen Kennedy, Don Picinich, Rena Hank. *Row 2:* Jennie Poulak, Bill Marsh, Miss Rice, Mr. Harvey, Miss Bowman, Marty Wilkinson, Ercell Head. *Row 3:* Gene Ritter, Charles Johnson, Harold Hunker, Ray Craig, Paul Harvey, Jack Pearson.

ENGLISH CLUB

Great stress was laid this year upon undergraduate training for possible graduate work in English following the completion of a member's work at William Jewell. The initial October meeting emphasized thorough preparation in both grammar and literature toward later study and each succeeding meeting dealt with specific problems most often met by English undergraduate and graduate students.

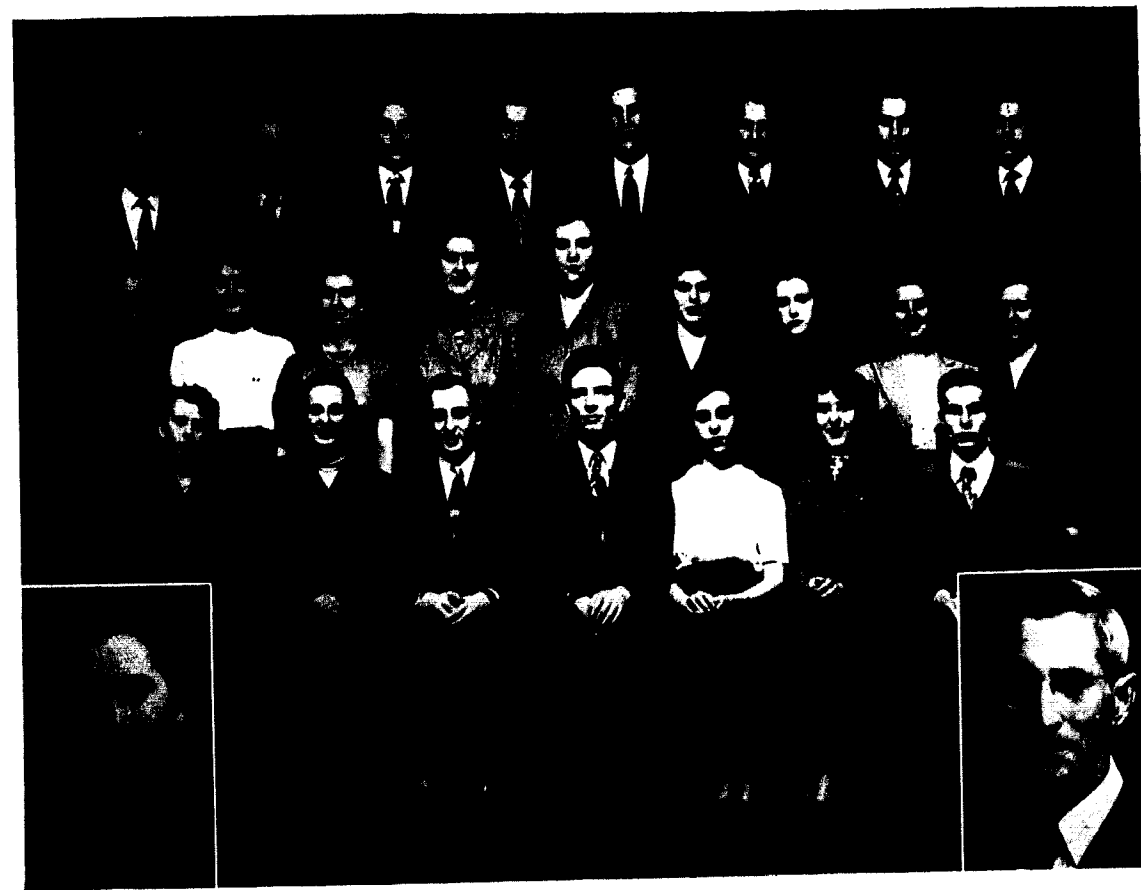

Row 1: Shirley Conklin, Ercell Head, Hank Schiff, John Whittenburg, Edith Payne, Wyla Ruth Decker, Al Jones. *Row 2:* Ella Massey, Polly Quick, Dorothy Angleton, Dorothy Broderson, Louise Bode, Margaret Thomson, Shirley St. Clair, Sylvia Robinson, Elizabeth Derwacter. *Row 3:* Frank Peartree, Ted Manzke, Winton Manning, Dean Lewis, Dick Bowles, Orval Groves, Don Kipatrack, Don Ellenberger. *Insets — Left, Mrs. Nelson; Right, Dr. Sullivan.*

PSYCHOLOGY CLUB

The Psychology Club, honorary society for psychology students who maintain a high scholastic average, promotes interest and study in its field, stimulates sound scholarship, provides opportunities for group discussions and obtains qualified psychologists and psychiatrists to discuss matters of current interest and importance.

In September, under the sponsorship of Mrs. Louis Nelson, a new constitution was adopted and a crest made by Wyla Ruth Decker was accepted. Symbolizing truth, light of wisdom and courage of action, the crest is of blue, gold and red, and crossed swords signify the upward striving of learning and service as means of achieving the goals of our club — To understand ourselves, to aid others and to better our world.

Dr. Bruck, Adlerian psychoanalyst, was guest speaker at a meeting fall term. At the annual banquet, Dr. Misbach, head of the Psychology Department at the University of Kansas City, spoke on opportunities in the field of psychology.

The following officers served during the year: John Whittenburg, Pres.; Hank Schiff, V-Pres.; Edith Payne, Sec'y.; Dorothy Angleton, Treas.; John Soltys, Historian; Al Jones, Program Chrm.

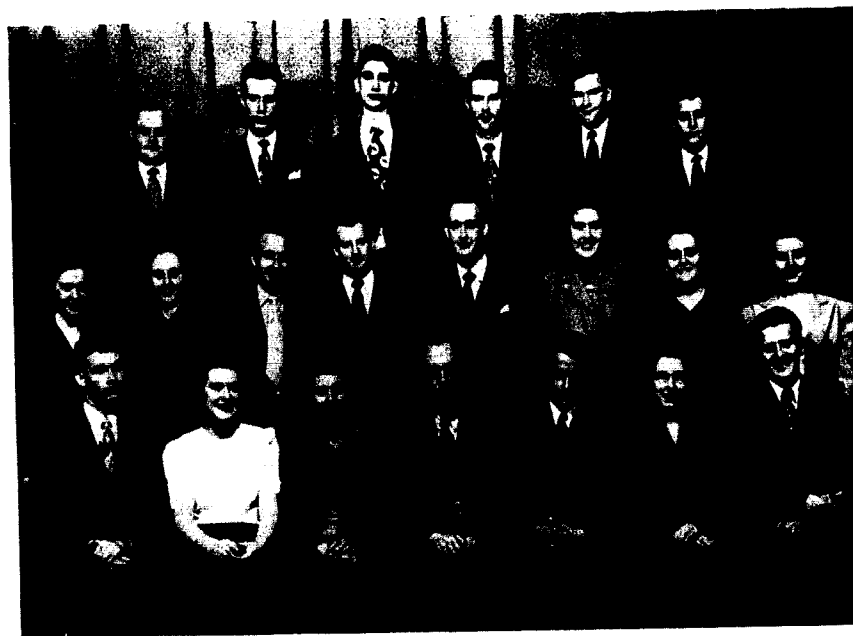

Row 1: Lin McMillan, Mary Jane Miller, Diana Hall, Dr. Duce, Paul Kurtz, Ann Wegert, John Prentice. *Row 2:* Elizabeth Derwacter, Rose Ellen Clark, Tom Bray, Jack Pearson, Henry McCanna, Dorothy Brodersen, Vera Brown, Sylvia Robinson. *Row 3:* Bruce Thomson, David Head, Hiley Ward, Dean Lewis, Harold Hunker, Chuck Hall.

PHILOSOPHY CLUB

Fulfilling its purpose of stimulating interest and giving opportunity for enlightening discussion beyond the limits of the classroom, the Philosophy Club has enjoyed student papers on immortality and mysticism. Dr. Ranson's discussion of the philosophy of Albert Schweitzer, the persistence of realism, presented by Dr. Benjamin of M.U., and Dr. Duce's exposition of communism. During Religious Focus Week the annual banquet featured Mr. Denny as the speaker.

The officers have been Diana Hall, interim President and V-Pres.; Tillie Robinson, Pres.; Paul Kurtz, Sec'y.; Mary Jane Miller, Treas.; Advisors, Dr. Duce and Dr. Ranson.

BOARD OF CONTROL

The Board of Control, composed of the Student Senate and three faculty representatives, supervises the publication of the yearly *Tattler* and weekly *Student*. Questions of editorial policy, financial problems, and other matters concerned with student publications are discussed by the Board. Mr. John Nowell, manager of the William Jewell Press, is the chief financial advisor and Miss Georgia Bowman advises on problems of editorial and journalistic correctness.

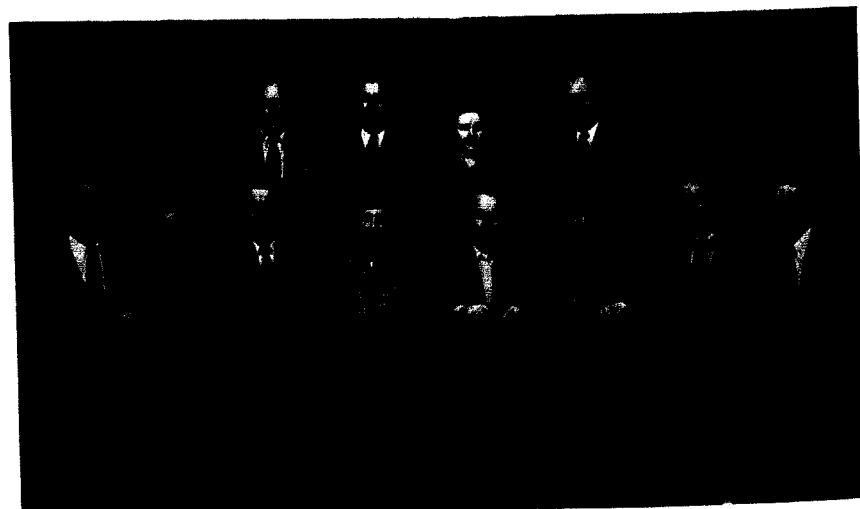

Seated: Stan Barski, Ann Wegert, Dean Lewis, Rena Hank, Tom Bray, Wylla Ruth Decker, Dewey Powell, George Coates. *Standing:* Mr. Nowell, Dr. Edson, Miss Bowman, Dr. Pugh.

PHI SIGMA IOTA

Phi Theta chapter of Phi Sigma Iota, national romance language honor society, was installed at William Jewell on April 19, 1945. The purpose of the society is to encourage high scholarship and individual research in the field of Romance languages and the promotion of amity between our nation and the nations using these languages.

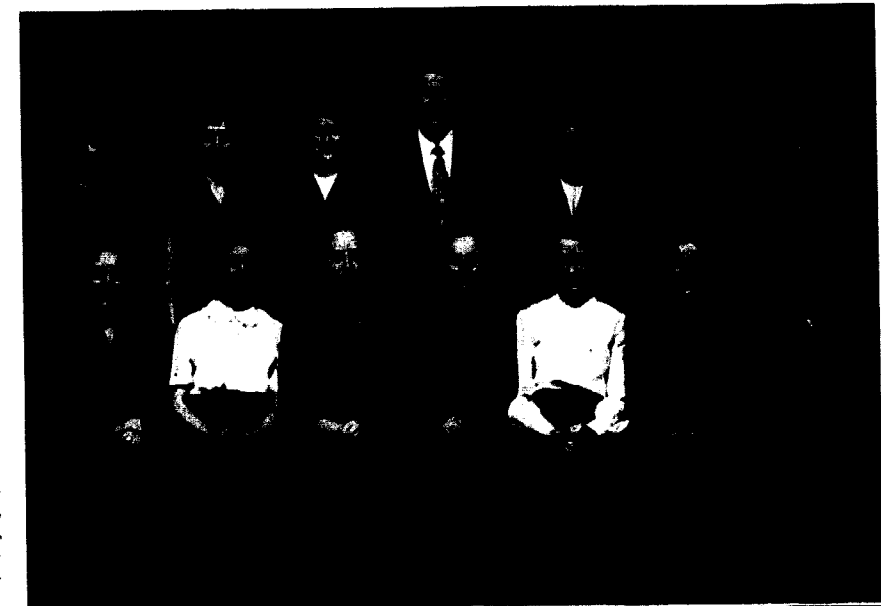

Row 1: Ann Wegert, Edith Payne, Miss McDaniel, Rose Ellen Clark, Miriam Grahl, Dorothy Ray, Betty Dudgeon. *Row 2:* Nancy McMakin, June Bainbridge, Polly Quick, Ed Grobe, Margaret Thomson, Pat Silverwood, Mavette Raborn.



Row 1: Ann Wegert, Betty Dudgeon, Carolyn Foster, Miss McDaniel, Ercell Head, M. J. Withers, Katie McKim, Terri Voisey. *Row 2:* Chris Albertson, June Bainbridge, Myrtle Selders, Pat Lynch, Jane Clarke, Lois Younger, Marcia Ford, Mary McGinty. *Row 3:* Diana Hall, Margaret Thomson, Marty Wilkinson, Jennie Ponulak, Polly Quick, Bobbie Barnard, Shirley St. Clair, Rose Ellen Clark.

PAN AMERICAN CLUB

The William Jewell student branch of the national Pan-American League was chartered in December, 1942. The purpose of the organization is to arouse interest and further understanding among students here and our Latin-American neighbors. This is done through the use of movies; talks by students and guest speakers who have had direct contact with Latin-American peoples; and musical programs.

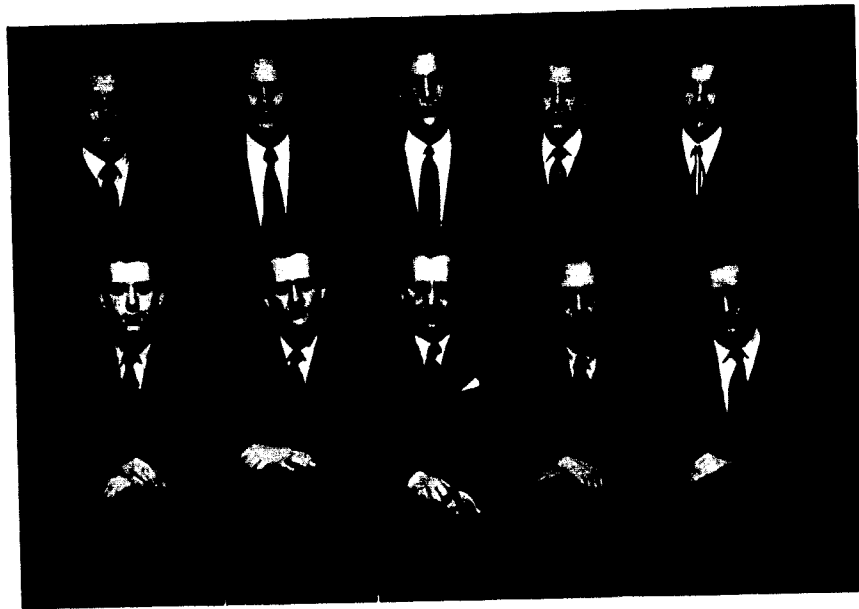

Row 1: Claude Rhea, Mr. Link, Dr. Derwacter, Dr. Duce, Frank Peartree. Row 2: Bill Marsh, Leonard Ziegenmeyer, Dick Bowles, Don Ellenberger, George Brown.

ALPHA ZETA PI

Alpha Zeta Pi is an honorary Christian men's organization on the campus whose purpose is to promote Christian ideals on the campus. This organization was formed on the campus in 1924. Its colors are blue and white; its flower, the lily of the valley; its symbols, keys for knowledge, clasped hands for friendship, and star for Christianity.

WILLIAM JEWELL MISSIONARY FELLOWSHIP

The William Jewell Missionary Fellowship was organized on the Campus in the Fall of 1947. It is composed of men and women who have dedicated their lives to the taking of the Gospel of Christ into the uttermost parts of the world, and of those who are definitely interested in Missions and who are seeking the guiding hand of God. The purpose of the organization is to provide inspiration and instruction pertinent to their later work.



Row 1: Evelyn Heller, Vera Brown, Dr. Derwacter, John Galloway, Dorothy Brodersen, Phyllis Carns, Rose Mary Trotter. Row 2: Ella Massey, Nancy Fechner, Lou Alice Dobie, Alice Hurst, Margaret Galloway, Nancy McMakin, Ruth Durie, Joyce Crowley, May Yang. Row 3: Harold Hurst, Claude Rhea, Leonard Ziegenmeyer, Bill Marsh, Harold Hunker, Art Larson, Paul Bellington.



Row 1: Ercell Head, Jennie Ponulak, Joanne Allen, Maxine Shiner, Mrs. Hester, Ruth Durie, Ella Massey, Terri Voisev, May Yang. Row 2: Rita Scarpa, Gene Well, Mary Lou DeVry, Barbara Davis, Mary Ann Elder, Mary Jane Hendrix, Jo Kindred, Sylvia Robinson, Joyce Crowley, Frances Itokazu. Row 3: Rose Mary Trotter, Judith Borchers, Charlotte Burns, Carolyn Foster, Ida Jane Lueddecke, Marilyn Morris, Lois Schillie, Ritabell Zink.



Row 1: Shirley Conklin, Chris Albertson, Mary Jane Miller, Bobbie Barnard, Evelyn Heller, Gloria Hink, Marcia Ford, Mary Margaret Kerns, Elizabeth Derwacter. Row 2: Mary McGinty, M. J. Withers, Betty Dudgeon, Willa Ruth Decker, Dorothy Angleton, Jean Hall, Myrtle Selders, Pat Lynch, Helen Woodruff. Row 3: Vera Harris, Bilbe Page, Elsie Lewis, Dorothy Brodersen, Marty Wilkinson, Aquilla Skelton, Lou Alice Dobie.

YOUNG WOMEN'S AUXILIARY

As a welcome to new students, Y.W.A. began its activities for the year with the annual tea held at the home of Dr. and Mrs. Binns. Miss Catherine Bates, Dean of Women, was formally introduced to the girls at this time.

Through Y.W.A., girls on the campus of all denominations have found expressions of true Christian living. During the year they have conducted prayer meetings for shut-ins, made clothing collections for overseas relief, provided programs for Morning Watch, and served by filling places of service in the church.

Regular meetings placed emphasis on the needs in various mission fields. May Yang spoke on the needs in China at the Christmas meeting, when the offering for foreign missions was made. At a weiner roast early in the fall, the group decided to send greetings to Miss Alma Hunt, former Dean of Women, who had just accepted the position of Executive Secretary of the Southern Baptist Women's Missionary Society.



Row 1: Mary Jane Miller, Vera Brown, Evelyn Heller, Mrs. Duce, Nancy Fechner, Ruth Durie, Joyce Crowley.
Row 2: Lucille Forman, Ella Massey, Frances Itokazu, Aquilla Skelton, Rose Mary Trotter, Charlotte Burns, Lois Schillie, Mary Ann Elder, Phyllis Carns.
Row 3: Sylvia Robinson, Nina Drinen, Edith Payne, Dorothy Brodersen, Judith Borchers, Nancy McMakin, Lou Alice Dobe, Gloria Hink, Helen Frances Woodruff.

EPSILON OMEGA PI

Close fellowship through the ever-present spirit of Christ characterizes the spirit of Epsilon Omega Pi. Its members are girls who have consecrated their lives to Christ and His service. In its eleventh year on the campus, this group whose motto is "Into Service Prepared" is emphasizing Christian service by helping needy families and by entertaining under-privileged children. Its colors are blue and white and its flower is the white rose. Mrs. Duce is its capable counselor.

GAMMA BETA NU

The wives of the ministerial students on the Hill, under the direction of Mrs. F. M. Derwacter, make up the organization known as Gamma Beta Nu. Meeting once a month each wife has her share of presenting devotionals, being a hostess, and preparing programs.

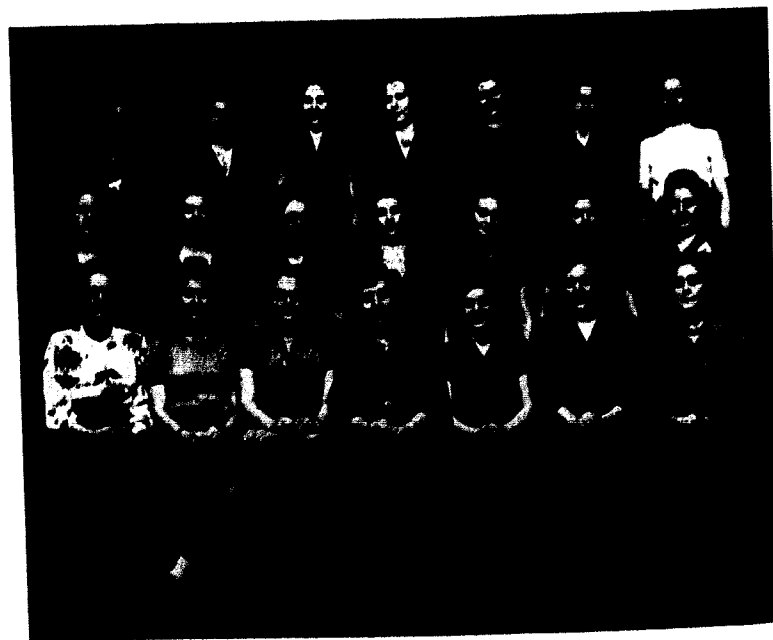

Row 1: Mrs. H. I. Hester, Mrs. John Galloway, Mrs. Harold Hurst, Mrs. Clayton Harrop, Mrs. Gene Downs, Mrs. F. M. Derwacter, Mrs. L. A. Duce.
Row 2: Mrs. Francis Allen, Mrs. Chester Stigers, Mrs. David Boyd, Mrs. Dorrance Boudreau, Mrs. Vancil Gibson, Mrs. Robert Lawson, Mrs. Gordon Thompson.
Row 3: Mrs. Walter White, Mrs. Bruce Thomson, Mrs. Harry Clifton, Mrs. Henry McCanna, Mrs. Robert Vance, Mrs. Harry Higgins, Mrs. John Prentice.



B.S.U. Council. Row 1: Joanne Allen, Charlotte Burns, Leonard Ziegenmeyer, Jack Pearson, Mary Ann Elder, Miss Bates.
Row 2: Edith Payne, Wylia Ruth Decker, Nancy McMakin, Frances Itokazu, Nancy Fechner, Vera Brown.
Row 3: Mr. Link, Claude Rhea, Harold Hurst, Paul Bellington.

BAPTIST STUDENT UNION

The Baptist Student Union is the coupling unit which ties the college student into the work of the local church and unites the varied religious organizations of the college.

The B.S.U. sponsors and directs Morning Watch, Youth Fellowship, occasional general B.S.U. meetings and parties, an annual banquet, installation of officers, and many chapel, church and other programs.

Some of the many accomplishments of the B.S.U. this year are: the construction and acceptance of a constitution for the local B.S.U.; the creation of a campus B.S.U. paper, the *B.S.You*; a greater feeling of kinship among the unit organizations, Y.W.A., E.O.P., Missionary Fellowship, Ministerial Association and the Young People's Departments of the Sunday School and Training Union; and a campus-wide consciousness of the presence and program of the B.S.U.

The Executive Officers of the B.S.U. Council are: Jack Pearson, president; Bob Bosworth, Membership V.P.; Joanne Allen, Social V.P.; Charlotte Burns, Devotional V.P.; Mary Ann Elder, Secretary; Leonard Ziegenmeyer, Treasurer; Robert Mould, Morning Watch Director; Edith Payne, Reporter; Edgar Fritz, Publicity Director; Claude Rhea, Chorister; Nancy Fechner, Pianist; Miss Catherine Bates and Dr. Leland Gier, Faculty Advisors; and the Reverend W. C. Link, Pastor Advisor.

MINISTERIAL ASSOCIATION

The Ministerial Association is composed of men students at William Jewell who are preparing for full time Christian vocations. The Association is the oldest organization on the hill, having been in existence since the beginning of Jewell's history. Ministers and Laymen from the Liberty churches, out-of-town speakers, and Jewell faculty members provide inspiration and instruction in lines pertinent to ministerial work in the weekly meetings. The outstanding social activities of the association was the annual informal banquet held at the Second Baptist Church of Liberty. "Qualifications of a Minister" was the topic of the inspiring after-dinner message given by Dr. D. M. Nelson, pastor of Calvary Baptist of Kansas City, Mo.

Dr. H. I. Hester, faculty sponsor of the association, installed two sets of officers during the year 1948-1949: President, Clayton Harrop, Walter White; Vice-President, Glenn Wiberg, Eugene Downs; Secretary-treasurer, Bob Mould, Gordon Thompson.

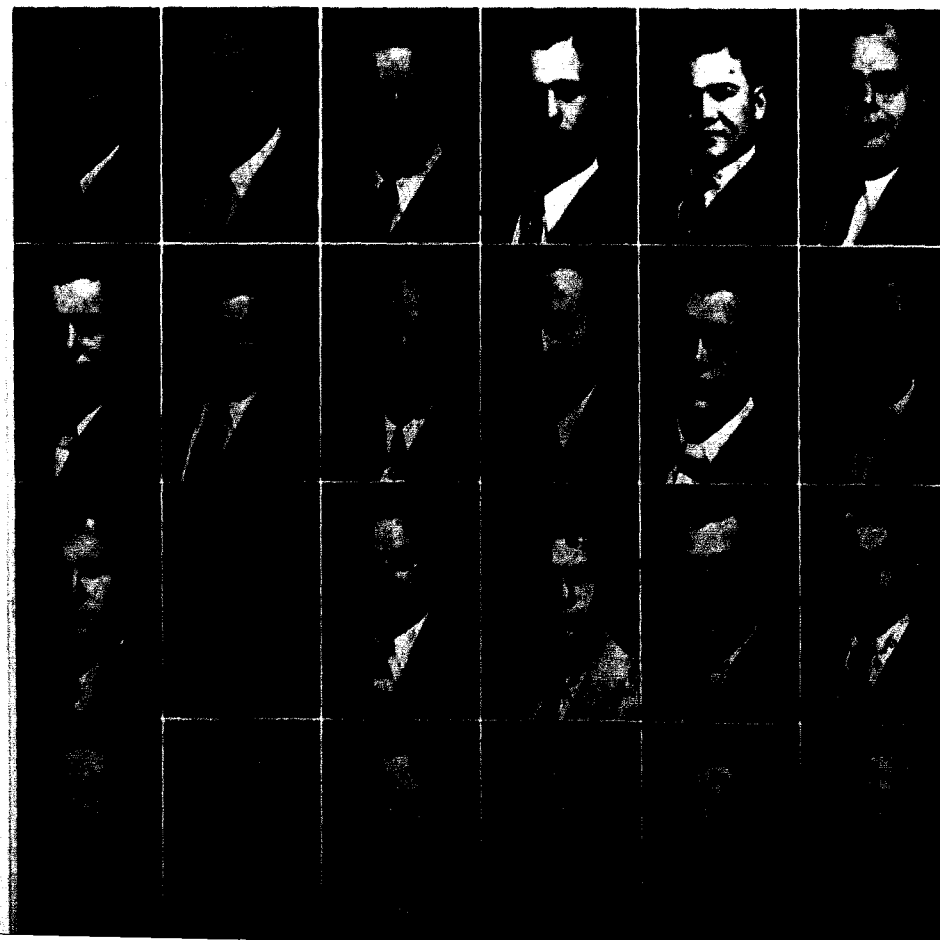

PAUL ADAMS
PAUL ALLISON
NORMAN ARBO
VERNON BELLEW
PAUL BELLINGTON
DELBERT BLEDSOE

BOB BOWWORTH
DORRISCE BOUDREAU
ED BOULTON
TOM BRAY
HOMER BREWER
ROD BYARD

FABRIE COLL
LESTER CRAWFORD
VERSELLE CREW
WALTER CROWNO
BILL CUTHBERTSON
HENRY DICE

EUGENE DOWNS
EUGENE EATON
MERRILL EMERY
WESLEY FISHER
ROBERT FRANCE
MARION FREEMAN

MINISTERIAL ASSOCIATION

EDGAR FRETZ
HAROLD GALBREATH
JOHN GALLOWAY
VANCE GIBSON
PAUL HANSEN
KENNETH HARDER

CLAYTON HARROP
GERALD HARVEY
PAUL HARVEY
DAVID HEAD
JIM HEAVY
HARRY HIGGINS

RUSSELL HIGHTOWER
MELVIN HILL
WILLIAM HINES
BILL HOLMES
HAROLD HUNKER
CHARLES HUST

HAROLD HURST
L. Q. ISMAN
JIM JOHNSON
GEORGE KEMP
CECIL KING
PAUL KOTZ

AL LANDERS
ROBERT LAWSON
BILL LEROY
HENRY McCANNA
LIS McMELEN
CALVIN MARQUESS

BILL MARSH
NATHAN MEYER
BOB MOULD
GLENN MURPHY
CHARLES MURPHY
PHIL NEIDELS

EARL NESTER
JAMES PENNINGTON
DICK PHILLIPS
JIM POGUE
JOHN POPOVICH
JOHN PRENTICE

CLAUDE RILEY
JOHN SMITH
KENNETH SWANK
PAUL SWEDBERG
GORDON THOMPSON
ROBERT TREASTER
EUGENE TROOP

ROBERT VANCE
STANTON VAUGHN
PAUL WHITAKER
WALTER WHITE
GLENN WIBERG
ORVAL WOOLERY
LEONARD ZIEGENMEYER





MR. GODFREY
MR. BRUNER
MR. JONES



MR. ISLEY
BETTY STONE



HUGH B. SMITH
Co-Op Manager



DICK BOWLES

CO-OP

The William Jewell Cooperative Bookstore, familiar gathering place for students and faculty, this year completed its thirty-second year of service to the school. Located in the basement of the Chapel, the Cardinal Coop was planned as a convenient means of obtaining books and other college necessities.

Under the management of Hugh B. Smith, the Coop has served the student body well.



Left to Right — Wade Gossage, Velta Stout, Nancy Chrisman, Shirley Landers, Leonard Fugett, Matt Hurley, Bill Marsh, Hugh Smith.



Left, down — Aldridge, Baxter, Wallace, right, down — Gray, Newman.

WILLIAM JEWELL PRESS

Under the capable management of Mr. John Nowell, the William Jewell Press handles the printing and much of the publication photography for the college. The *College Catalog*, *Alumni Bulletin*, *Church and College*, *Student*, *Tatler*, and other printed matter required by the college are put out by the Press. In its thirty-fifth year of service to the college, the Press was responsible for the Centennial Dinner programs and the many extra printing jobs in connection with the Centennial Celebration.



JOHN NOWELL
Manager

THE WILLIAM JEWELL STUDENT

Number 12

Volume 55

Faculty Display Individual Hobbies

Guests Play Games At Library Party

"How to Feed Your Hobby Horses" was the theme of the library party which was given for the faculty Friday afternoon.

Debaters Win At Kirksville

Junior Team Sets Record of Four Out Of Four Victories

The Ninth Annual Midwest



Bobo
EDITOR

Joe

Joey

The year began with Marilyn Heid as Editor, Don Picinich, Gene Ritter, and Joe Taylor as Associate Editors, and Mary Helen Kennedy and Rena Hank as Business Manager and Makeup Editor, respectively. Gene Ritter was chosen Editor in January and Jody Allen, Charles Johnson, and Hiley Ward were elected Associate Editors.

Student workers have been Mary Margaret Kerns, Don Vroom, Pat Lynch, Nancy Chrisman, Wally Hoefener, Guy Morrison, Win Thurman, Warren Headlee, Jerry Scofield, Norma Ruth Rosendale, and Catherine McKim, copy reader, and the journalism class has helped the publication immeasurably.



Editor
ELIZABETH DERWATTLER



Editorial Staff — ALICE ANN BIGGERSTAFF, LAURA DI TULLIO, WINSTON MANNING, SPENCER MOON, RITA SCARPA, JOHN WISEMAN.

CENTENNIAL TATLER STAFF

My state was desperation — I was scared without a doubt!
The time was fast approaching for the Tatler to come out.
I looked about the office, writhed and groaned in dark despair —
At such a wild confusion — even Job would tear his hair.
My fingertips were grimy from remains of glue and paste.
The words that to my lips arose I fear were not so chaste.
Who stole my paper cutter? Do you mean that happened here?
On one hundred sixty acres of Christian atmosphere?
Ah, yes — my friends and much much more that I don't dare reveal.
The terrors I've been through this year would make your blood congeal.
But I shall not procrastinate, this verse is meant to say.
That editing the Tatler has been fun in every way.
And please know that the work was done by "us" not by "me"
For credit should be giv'n to all who helped this book to be.
And though the book may not be one to cause a great sensation,
At least it's more than what I feared — a mere hallucination!



Business Staff — JANE CLARKE, CAROLYN FOSTER, BETTY GORE, PAT LYNCH, WIN THURMAN, PHYLLIS TRUMBO, LOIS YOUNGER.



Business Manager
JOAN SWINEHART

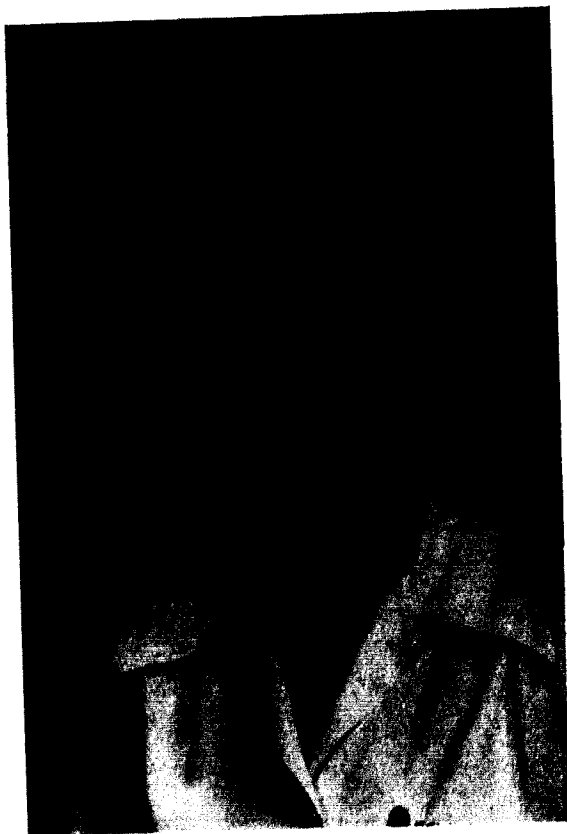

First Lady of the Campus

The student body chose Polly Quick as the senior woman most likely to succeed with the traditional title "The First Lady of the Campus." Polly is a psychology major from Hardin, Mo., a past president of Beta Sigma Omicron, and belongs to Beta Beta Beta, Panaegis, Philosophy club, Phi Sigma Iota, YWA, and Pan American League. She was vice-president of her junior class, and treasurer of her senior class. In 1948 Polly was the Homecoming Queen.

General Alexander Doniphan

Dick Bowles, chosen as the "Alexander Doniphan of the Year," is a pre-medical student from Liberty. This historic title is given to the senior man who will be most likely to succeed. Dick has been co-captain of the football team, co-captain of the Religious Focus Week committee, and has been selected for Who's Who. He belongs to Theta Chi Delta, the Board of Control, Alpha Zeta Pi, and Alpha Phi Omega. Dick, who is a chemistry major, is a past president of the Kappa Alpha fraternity.

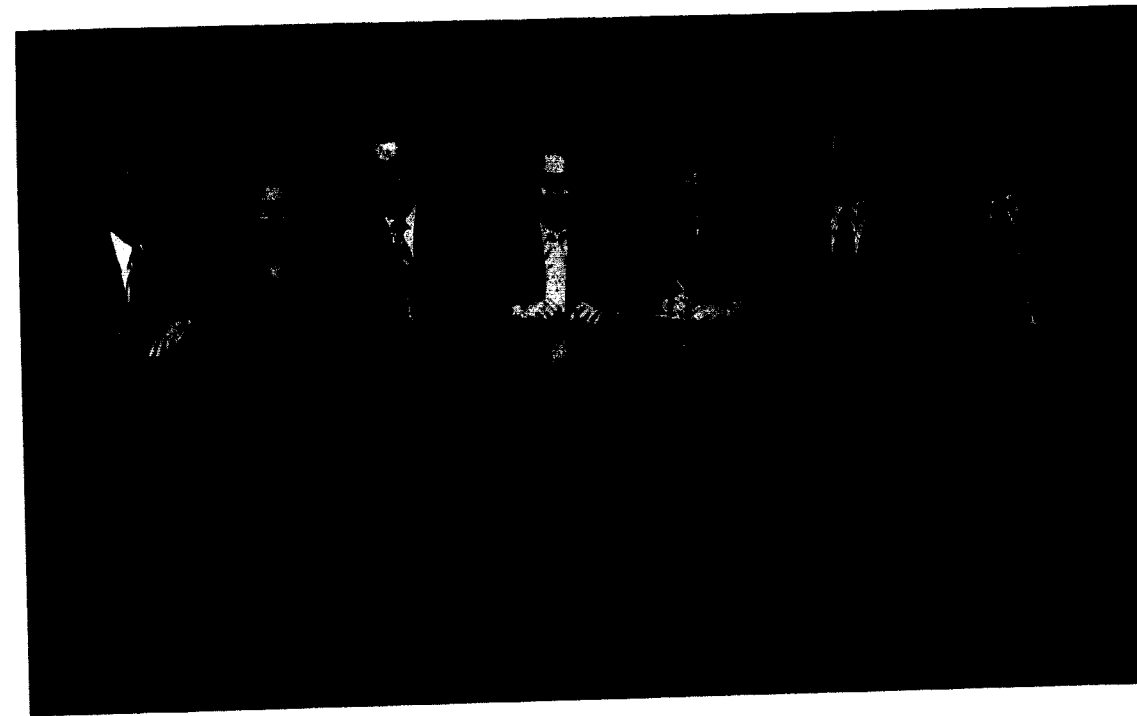
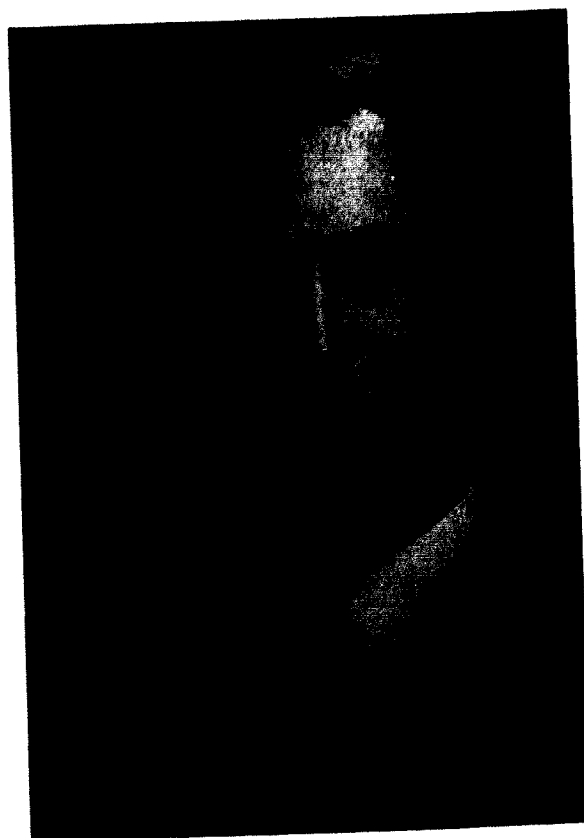

Left to Right — George Coates, Ann Wegert, Dean Lewis, Tom Bray, Wylla Ruth Decker, Dewey Powell, Stan Barski.

STUDENT SENATE

The Student Senate is the nucleus of Jewell's student government. The group is elected by the students and is composed of the presidents of all the classes and the vice-presidents of the junior and senior classes together with the president of the student body, who serves as chairman of the Senate.

The Senate holds a regular weekly meeting which is open to the students for discussion or suggestion. This group is in charge of student activities such as Homecoming Day, All-School Parties and Rallies, and special student programs. This year the Senate undertook the project of revising the Student Constitution. They presented also a student program for Founders' Day.

All through the year the Senate strives to accomplish its goal of representing the entire student body in school affairs.

Tom Bray, Pres. Student Body; Dean Lewis, Pres. Senior Class; Dewey Powell, Pres. Junior Class; Wylla Ruth Decker, V-Pres. Senior Class; Ann Wegert, V-Pres. Junior Class; George Coates, Pres. Sophomore Class; Stan Barski, Pres. Freshman Class.

TOM BRAY
Student Body President



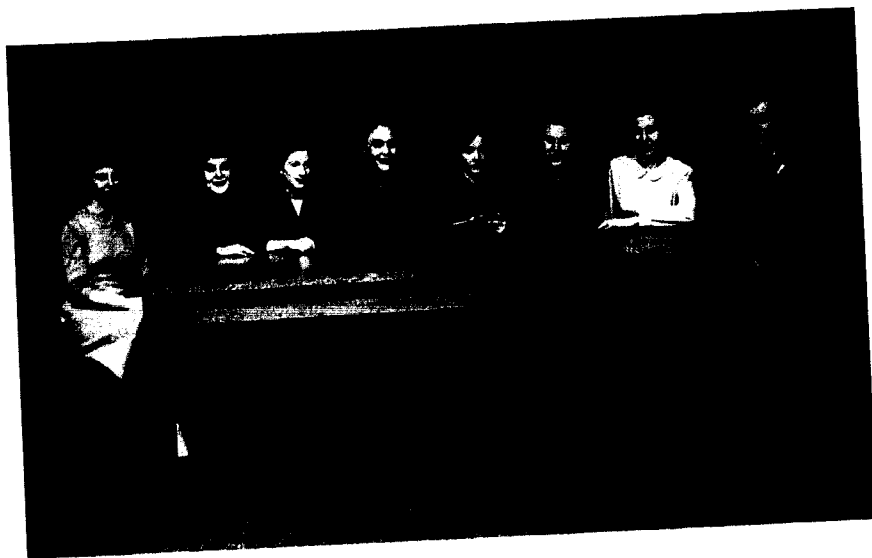

Left to Right — Joan Swinchart, Katie McKim, Louise Crawford, Miss Bates, Lela Mirgon, Ruth Adams, Bonnie Noland, Norma Moss.

PAN HELLENIC COUNCIL

The Panhellenic Council is a group of representatives from the three sororities on the campus who come together with the idea of a common meeting ground for problems. Through careful planning, rushing rules have been simplified and inter-sorority cooperation improved. For the third year the Panhellenic Workshop has been a success, bringing sorority girls together and promoting cooperation and scholarship. Louise Crawford (TNT) was president of the Council 1948-1949.

INTER-FRATERNITY COUNCIL

The Interfraternity Council is an organization devoted to the fostering of better working relations between the fraternities on the campus. Composed of the president and one other representative from each fraternity, the council directs an athletic program, agrees on rushing regulations, discusses questions of common interest and cultivates a spirit of friendliness. The council works in cooperation with the Faculty Committee on Fraternities.

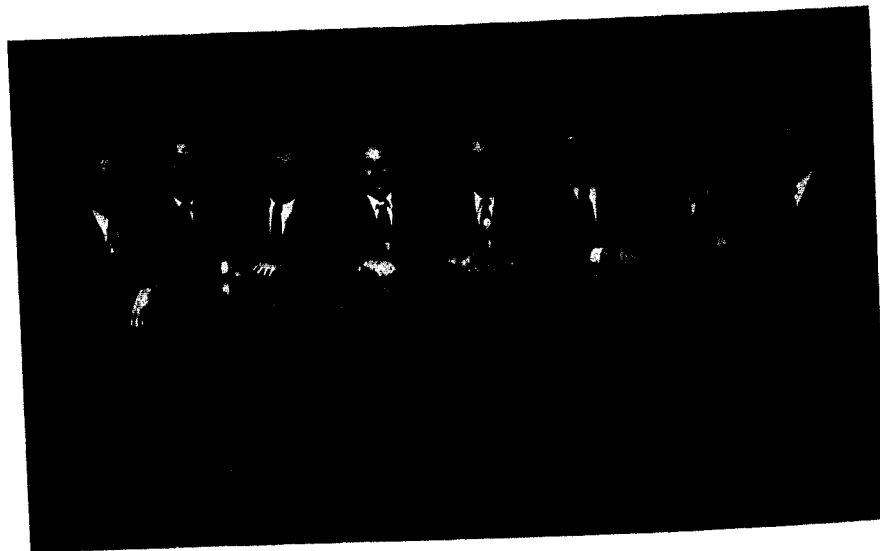

Left to Right — John Whittenburg, Dean Lewis, Wiley Crawford, Winton Manning, Bill Hamlin, Ray Gillespie, Ray Highfill, Paul Leggett.

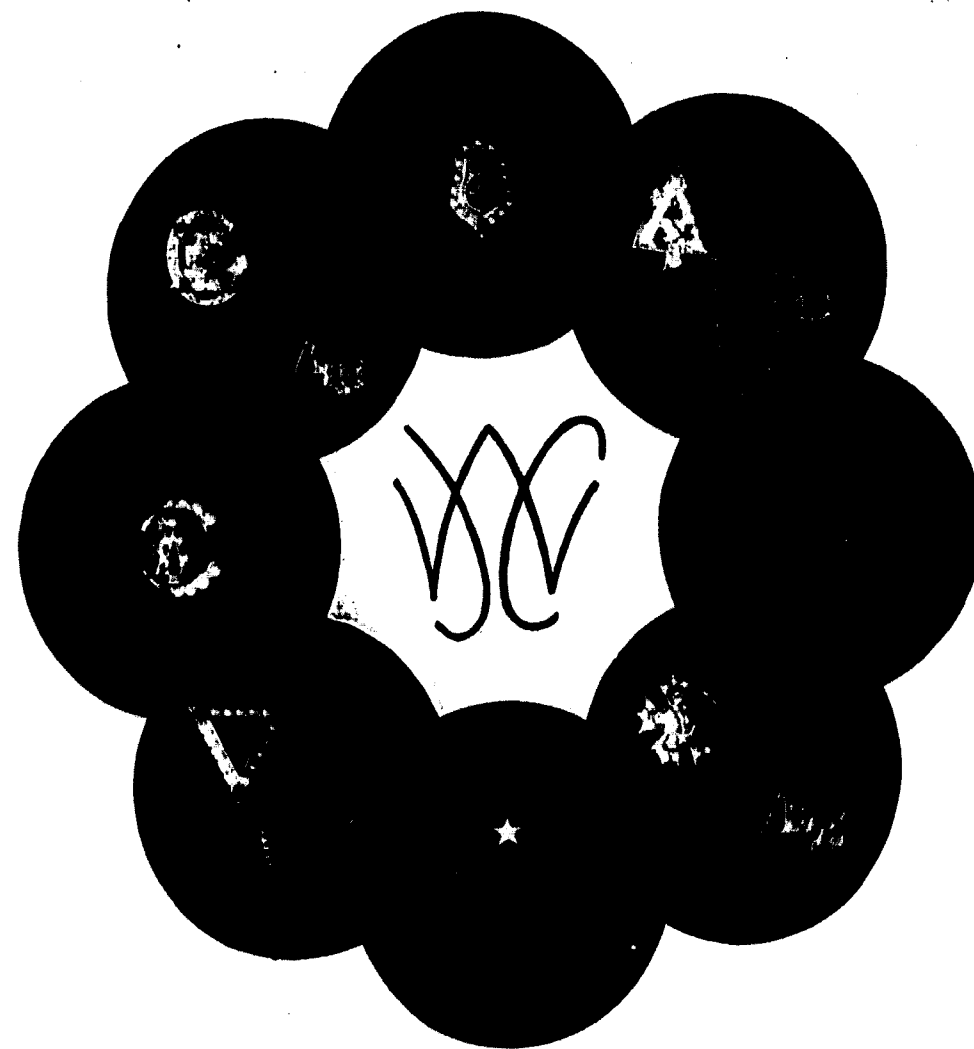

Social organizations have played a dominant part at William Jewell since their first appearance in 1871. The first fraternity was Zeta Phi, formed in 1871, one of the three chapters of this Missouri fraternity. Jewell Sigma chapter chose to withdraw in 1886 and joined Phi Gamma Delta. Following that, nine other men banded together and petitioned Kappa Alpha. In January, 1887, Alpha Delta of Kappa Alpha Order made its appearance. Beta Xi of Sigma Nu was instituted in 1894, replacing a group known as Phe Yodks, which had been organized since 1892. In 1897 Kappa Sigma fraternity came on the campus with seven charter members of the Alpha Omega chapter. It became inactive in 1933. Epsilon Nu Zeta of Lambda Chi Alpha is the newest member to join the Jewell fraternity family, being instituted in May, 1942. Formerly it was Zeta Chi which was formed in 1917. After girls were admitted to Jewell in 1917, Iota Pi was formed as a local sorority in 1919. In 1931 it joined Beta Sigma Omicron as Alpha Psi chapter. TNT was organized in 1922 and after celebrating its silver Anniversary last year, this year accepted a bid from Alpha Delta Pi and became the 74th chapter known as Gamma Nu. The Independent Society became sufficiently organized in 1943 to be recognized by the college. In 1946 Alpha Gamma Delta sorority came on the campus with ten charter members, forming the Epsilon Epsilon chapter.



Row 1: David Head, Bill Leroy, Judith Borchers, Rod Byard, Dorothy Broderson, Stan Barski.
Row 2: Louise Bode, Tom Bray, Nancy Fechner. Row 3: Bob France, Dale Aldridge, Betty Carlson, Kenneth Harder, Jack Pearson, Bob Treaster.

INDEPENDENT SOCIETY

The pen cannot adequately record the happiness, the real I.S. spirit, the memories of the year — social activities of gaiety, leads in plays, Tatler Queen, many honor roll students, two members of Who's Who, B.S.U. president, President of Student Body and Board of Control of Student Publications, President of the Freshman class, President of the William Jewell Players, girls' championship volleyball team, the new membership certificates and our official seal and crest, third place in Intramural Debate, the marriages and engagements of several Independents and the party for them, the banquet which united more closely the bonds of fellowship, the large participation in the Centennial celebration of William Jewell.

Echoes of the Liberty Bell of Independents — form a more perfect union — establish justice — promote the spirit of sportsmanship and fair play — secure recognition and provide activity for every student at Jewell — and cherish the spirit which binds us together as that group known as the Independent Society of William Jewell.

Officers: Tom Bray, President; Louise Bode, Vice-President; Nancy Fechner, Recording Secretary; Jane Mabes, Corresponding Secretary; Bob Treaster, Sgt. of Arms; Kenneth Harder, Chaplain; David Head, Treasurer; Betty Carlson and Bob France, Social Chairmen; Dale Aldridge, Program Chairman; and Jack Pearson, Reporter. Group Captains: Red, Stan Barski and Dorothy Broderson; White, Rod Byard and Judith Borchers; Blue, Bill Leroy and Velma Denison.

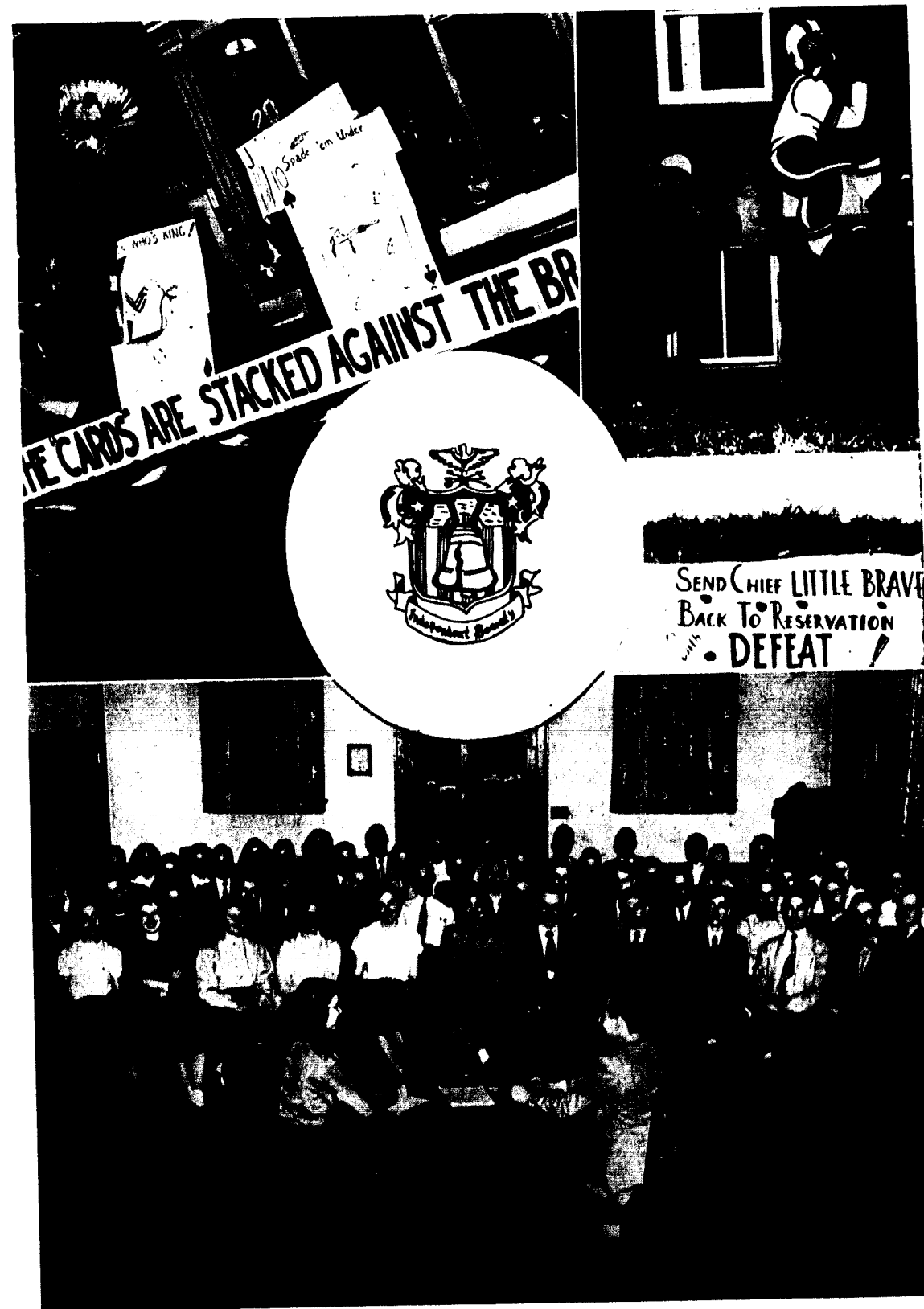

Clockwise: "Stacking the Cards" at Homecoming. House decorations at Homecoming. Tom Bray presides at Independent meeting.



INDEPENDENT SOCIETY

DOUGLAS ADAMS
PAUL ADAMS
DALE ALDRIDGE
JUANITA ALDRIDGE
WINSTON AMBROSE
DOROTHY ANGLETON

NORMAN ARBO
DICK BAKER
STAN BARSKI
SPENCER BAYLEY
BETTY LOU BIEN
LOUISE BODE

JUDITH BORCHERS
BOB BOSWORTH
ED BOULTON
TOM BRAY
HOMER BREWER
DOROTHY BRODERSEN

GEORGE A. BROWN
RALPH BROWN
VERA BROWN
FLOYD BROWNING
BILL BURKHARDT
CHARLOTTE BURNS

ROD BYARD
BETTY CARLSON
WILBUR CLARK
BRUCE CLOVER
LESTER CRAWFORD
JOYCE CROWLEY

VELMA DENISON
LOU ALICE DOBIE
MILTON DOWELL
EUGENE DOWNS
BEVERLY DUNCAN
RUTH DURIE

EUGENE EATON
MERRILL EMERY
NANCY FECHNER
WARD FILLEY
WESLEY FISHER
BOB FITZWATER

BOB FRANCE
EDGAR FRITZ
CHARLES FRIZZELL
CAROL FULTON
HAROLD GALBREATH
MARYANN GALBREATH

VANCEL GIBSON
JAMES GINN
ALBERTA HAINDS
NADINE HALE
KENNETH HARDER
JUANITA HARDER

GERALD HARVEY
PAUL HARVEY
JAMES HASLETT
DAVID HEAD
EVELYN HELLER
JAMES HELVEY

INDEPENDENT SOCIETY

WILLIAM HINES
GLORIA HINK
HAROLD HUNKER
ALICE HURST
HAROLD HURST
DOROTHY IRVIN

FRANCIS ITOKAZU
JAMES KEENAN
VERNON KEEFER
SARAH KINNEY
ALLEN KNUTSON
RUTH KRAPP

PAUL KURTZ
GEORGE LABURAY
BILL LEROY
ED LUNDGREN
HELLEN LUNDGREN
STUART MCCONAUGHY

CHARLES MACGRAY
MARILYN MCKEE
NANCY McMAKIN
JANE MAHES
TED MANZKE
ELLA MASSY

MARY JANE MILLER
VERNON MITCHELL
BOB MOULD
KENNETH PATERSON
JACK PEARSON
DICK PHILLIPS

AL PILL
HENRYK PIEDRZ
JIM POLCI
ALLENE PRESTON
MODENA RALES
CLAUDI RHEA

SYLVIA ROBINSON
HANK SCHILL
MORTY SCHILL
LOIS SCHILL
AQUILLA SKILLTON
JOHN SMITH

RICHARD SNYDER
TOM SPENCER
HERBERT STANDING
ELIZABETH TAYL
BRUCE THOMSON
BILL TODD

BOB TRIASTER
EUGENE TROOP
ROMMAY TROTTER
PHYLLIS TRUMBO
KENNETH TAURUYA
HILEY WARD

GLEN WIBERG
HELEN WOODRUFF
LEONARD ZIEGENMEYER
RITABELL ZINK





ALPHA GAMMA DELTA

Memories from the biggest and best year for Alpha Gamma Delta . . . the Panhellenic Scholarship Cup enhancing the living room, and beside it, the Speech Festival trophy . . . our rank of first place in the swimming meet . . . our vivacious Princess in the Homecoming Court. Alpha Gams have led in many fields this year; they have served as able co-chairman for Religious Focus Week, editor of *The Student*, as Pi Kappa Delta debaters, business manager of the Student, staff members for both student publications, Women's State Orator, and have been active in honorary organizations, Panaegis, and student dramatic productions. But even with all this, the chapter has taken time out for romance. Ten fraternity pins are chained to the pearl badge, and four diamond rings reflect sparkling eyes. Gay and serious moments at the house are part of our collection of memories. The "Snowflake Whirl," "Autumn Nocturne Dance," and the traditional spring ball, all will be remembered as highlights of 1948-1949. But most precious of all are the friendships acquired and strengthened during the year . . . the fun of working together. The old traditions were held with their usual activities, and new traditions begun. Parties, plans, work, and fun made up a happy and successful year for Epsilon Epsilon.

The officers during the year were: Lillie Wise, President; Wylla Ruth Decker, 1st Vice-president; Maynette Raborn, 2nd Vice-president; Betty Gore, Recording Secretary; Joan Barnard, Corresponding Secretary; Shirley St. Clair, Treasurer; Binnie Noland, Rush Captain.

MRS. A. G. BYRNS
Housemother

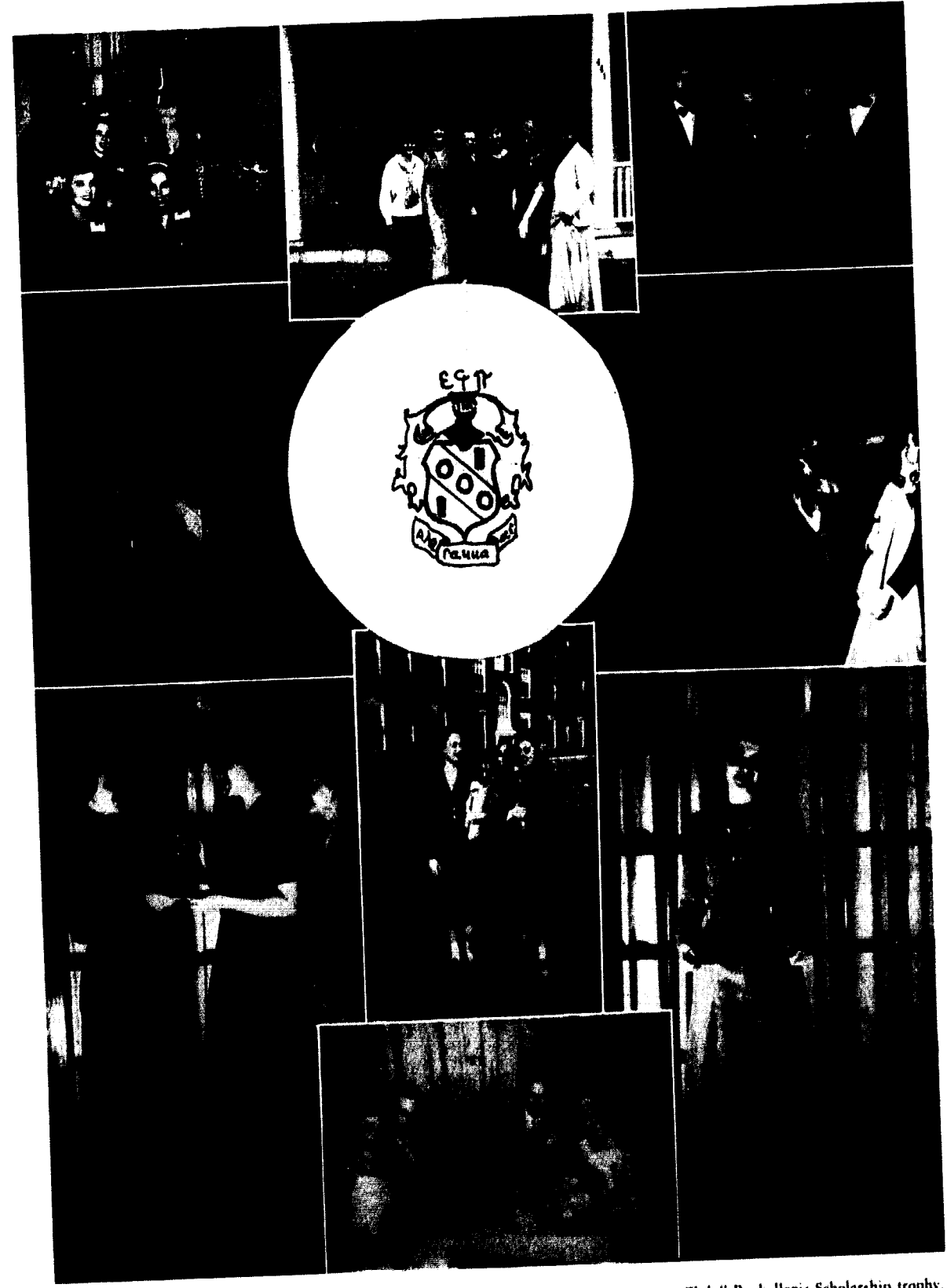
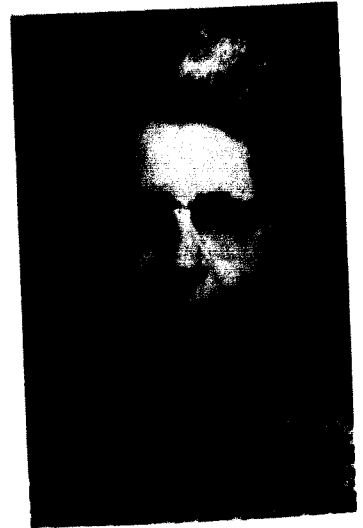

Clockwise: Pledge class, What costumes!, Christmas Formal, Dancing at the "441 Club," Panhellenic Scholarship trophy, Dining at the "441 Club," Off to classes, Receiving the Speech Festival Trophy, Music Maestro!



ALPHA GAMMA
DELTA

FRANCES ALLEN
JOAN BARNARD
EUGENIA BEAUMONT
MILDRED BROWN
BETTY LOU CHAMBLIN

SHIRLEY CONKLIN
WYLLA RUTH DECKER
LAURA DI TULLIO
SUE EAMES
MARCIA FORD

MAURITZA FRISBIE
BETTY GORI
MARGARET MAE HARRIS
GARNELL HAMILTON
MARILYN HILD

JOYCE HENNING
PAT ISMAN
MARY HELEN KENNEDY
PAT LYNCH
MARILYN MILLS

A "smoke-out" at Homecoming

ALPHA GAMMA
DELTA

MARGUERITE MONTGOMERY
MARILYN MORRIS
NORMA MOSS
BETTY MCSTAFFER
BINNIE NOLAND

PAT POLLY
MAYNETTE RABORN
JANE RAY
MARY GAY SHAWMAKER
SHIRLEY ST. CLAIR

JERRY TANSNAHILL
TERRI VOISEY
ILA LEE WISE
LILLIE WISE

"the Big Apple" at Homecoming

Tatler Revue — Fashion thru the
years.

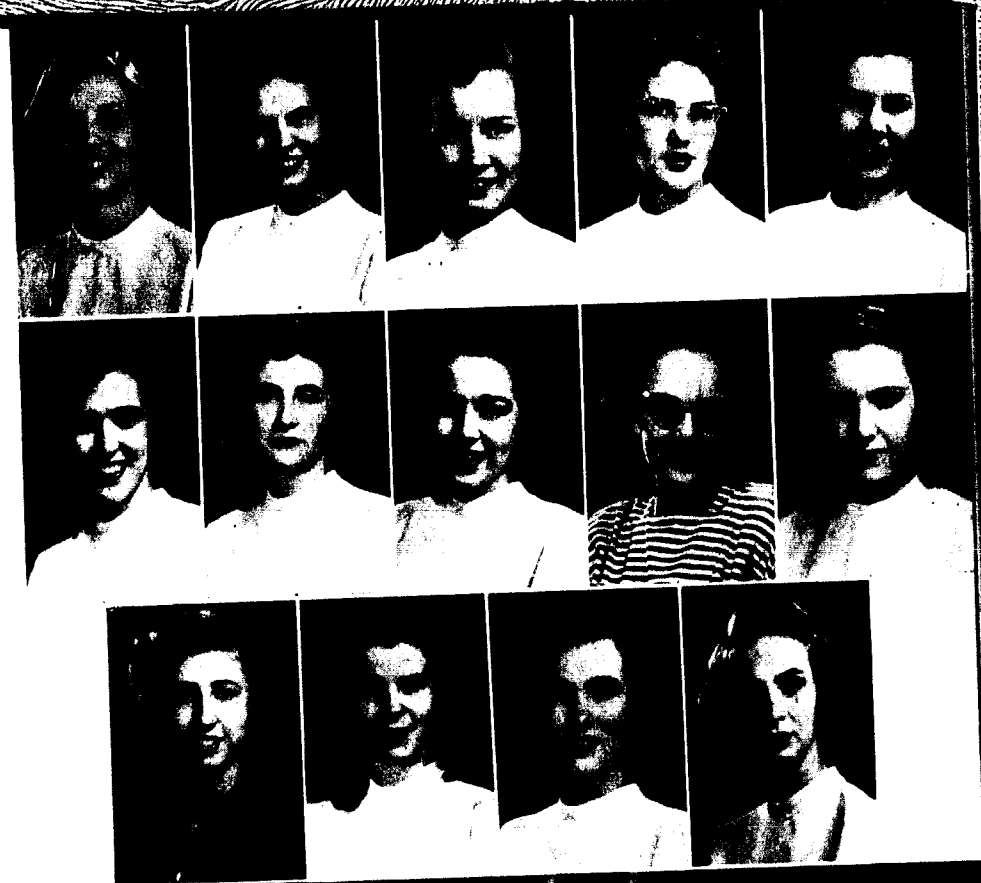



BETA SIGMA OMICRON

Alpha Psi of Beta Sigma Omicron celebrated its thirtieth anniversary at William Jewell on the sixtieth birthday of the national organization.

Betas will be reminded of fifteen pledges . . . a Beta as co-chairman at Homecoming . . . Last year's BSO Homecoming queen crowning another Beta Sig as Co-Queen, and two princesses and a lady-in-waiting in the Homecoming Court . . . third place homecoming float . . . Mary Margaret Mayfield, honoree on Achievement Day, an honorary Beta Sig . . . the loveliness of a BSO princess in the Tatler Revue . . . A representative in Who's Who in America's Colleges and Universities . . . two honored to be chosen for Panaegis . . . two illustrious debaters . . . first term honor roll topped by Margaret Ellen Thomson . . . eight fraternity sweethearts and three married girls . . . Secretary-Treasurer of senior class, vice-president of junior class, treasurer of sophomore class, president of Pi Kappa Delta, acting president of philosophy club . . . third in swimming meet, second in volleyball, first in ping-pong doubles . . . three Beta Cheerleaders . . . "First Lady of the Campus."

Memories from this year are those that remain for a life-time . . . the parties, the formals, the close friendships made, the working together. Betas will long remember their activities of the Centennial year.

Officers for 1948-49: Ann Wegert, President; Shirley Landers, Vice-Pres.; Polly Quick, Pledge Trainer; Jeannine Tussey, Recording Sec'y.; Ann Johnson, Corresponding Sec'y.; Peggy Beecher, Treasurer.

MRS. RALPH DAVIDSON
Housemother

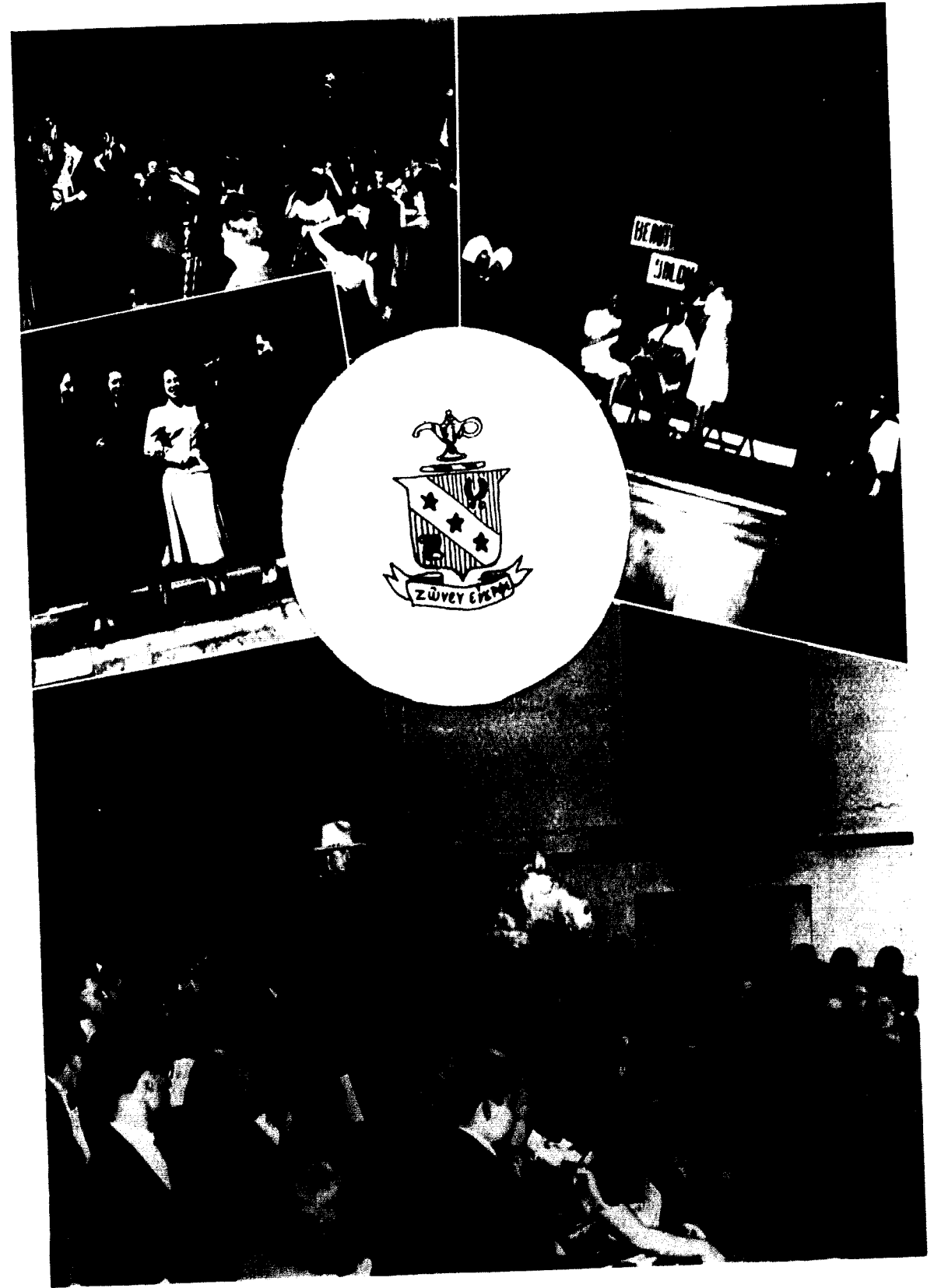
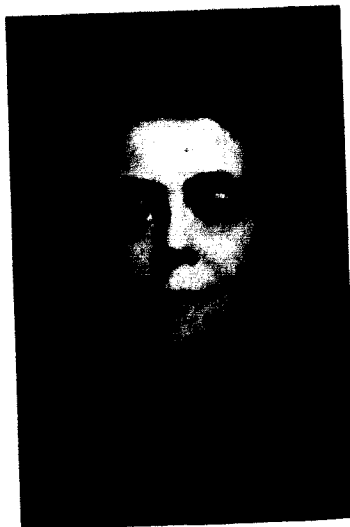

Clockwise: "Hawaiian Holiday," Tatler skit, Ride 'em', Where're you off to?



BETA SIGMA
OMICRON

RUTH ADAMS
PEGGY BECHER
LORNA BROWN
MARSHA CARROLL
NANCY CHRISMAN

ROSE ELLIS CLARK
EVELYN DARRELL
BARBARA DAVIS
MARLENN DISWIDDE
MARY ANN ELDER

SHIRLEY FALLER
CAROLYN FOSTER
GLORIA HAIN
DIANA HALL
VERA HARRIS

LEANN HILL
MARY JANE HENDRIX
SUE JO HUSMAN
ANN JOHNSON
LOUISE KASPER

Indians at Homecoming

BETA SIGMA
OMICRON

MARY MARGARET KERNS
JO ANN KINDRED
SHIRLEY LANDERS
IDA JANE LUEDDECKE
MARY McCOMB

JOAN MCCOY
MARY MCGINTY
LELA MURSON
BILLIE PAGE
POLLY QUICK

HELEN RANDOLPH
NORMA RUTH ROSENDALE
MARYRUTH SKAGGS
VELTA STOUT
MARGARET THOMSON

JEANNINE TUSSEY
ANN WIGERT
BILLY WINSTON
PAT WOOLSEY

Stepping Along at Homecoming.





TNT—ALPHA DELTA PI

In its 26th year on the campus of William Jewell, TNT became Gamma Nu of Alpha Delta Pi. At the installation April 23, TNT took its place as the 74th chapter of A D Pi, the oldest national sorority, which was founded at Wesleyan College, Macon, Ga., in 1851.

Since 1922 members of TNT have been queens and leaders in all fields on the Hill, and this year was no exception.

At Homecoming a TNT reigned as co-queen assisted by another as Lady-in-waiting— January saw a TNT attendant to the Queen of Tatler Revue in which the sorority also claimed second honors for its skit. Musical and dramatic productions featured two TNT's in leading roles of "Faust," two in "The Barretts of Wimpole Street," six in the senior play "The Late George Apley," and several in the Centennial Pageant. Three members were honored by election to Alpha Psi Omega. TNT's held the offices of editor and business manager of the Tatler, associate editor of the Student and treasurer of student publications, as well as presidents of Pan Hellenic Council, Pan American Club, and W.A.A. TNT is proud of its two representatives in Panaegis and in Who's Who Among Students. Officers for the year were: Maylou Downing, Pres.; Ercell Head, Vice-Pres.; Elizabeth Derwacter, Sec'y.; Dorothy Ray, Treas.

The romantic angle was not neglected among other activities and six fraternity pins were joined with the TNT triangle. These events together with formal dances, the traditional Mothers' Day luncheon, and especially the friendships made will ever be — "Happy Memories."

MRS. GRACE STANLEY
Housemother



Clockwise: Hot-dogs at M.J.'s, A.D.Pi guests and new president at tea. Louise presides at punch bowl. "Greetings Grads, Let's Scalp These Lads," Gypsy fare at the "Golden Earring Dance."



TNT

JOAN ADAMS
 JOANNE ALLEN
 JOANNE BAINBRIDGE
 JUNE BAINBRIDGE
 BETH BILLES

ALICE ANN BIGGERSTAFF
 CAROLINE CALLISON
 ROSIE CANTON
 JEANNE CARTER
 DOROTHY CLELAND

JANE CLARK
 JEANETTE CRAIG
 JULIE GROSS
 JOANNA CRAWFORD
 LOUIS CRAWFORD

CATHERINE DAVIS
 HELENE DELABAUGH
 ELIZABETH DERWACHTER
 MAYLOU DOWNSING
 BETTY DUDGON

ANNE FERRIL
 NANCY GREENE
 DOROTHY GRUSH
 RENA HANK
 EUGENE HEAD



Mother Goose and Tatler Revue.

ALPHA DELTA PI

ANN HOOVER
 CARLENE JONES
 JANICE KEITH
 ELSIE LEWIS
 DOROTHY McCLAIN

BEVERLY McCORMICK
 KATIE McKIM
 PATSY MORRIS
 ELEANOR PETTY
 DOROTHY RAY

MARY JANE RHINEHART
 MYRTLE SELDERS
 PAT SILVERWOOD
 BETTY STONE
 JOAN SWINHART

BILLIE TEACHNOR
 ELAINE VOGELZANG
 VIRGINIA WENIGERT
 MARTHA WILKINSON
 MARY LEE WINKLER
 MARGARET WITHERS

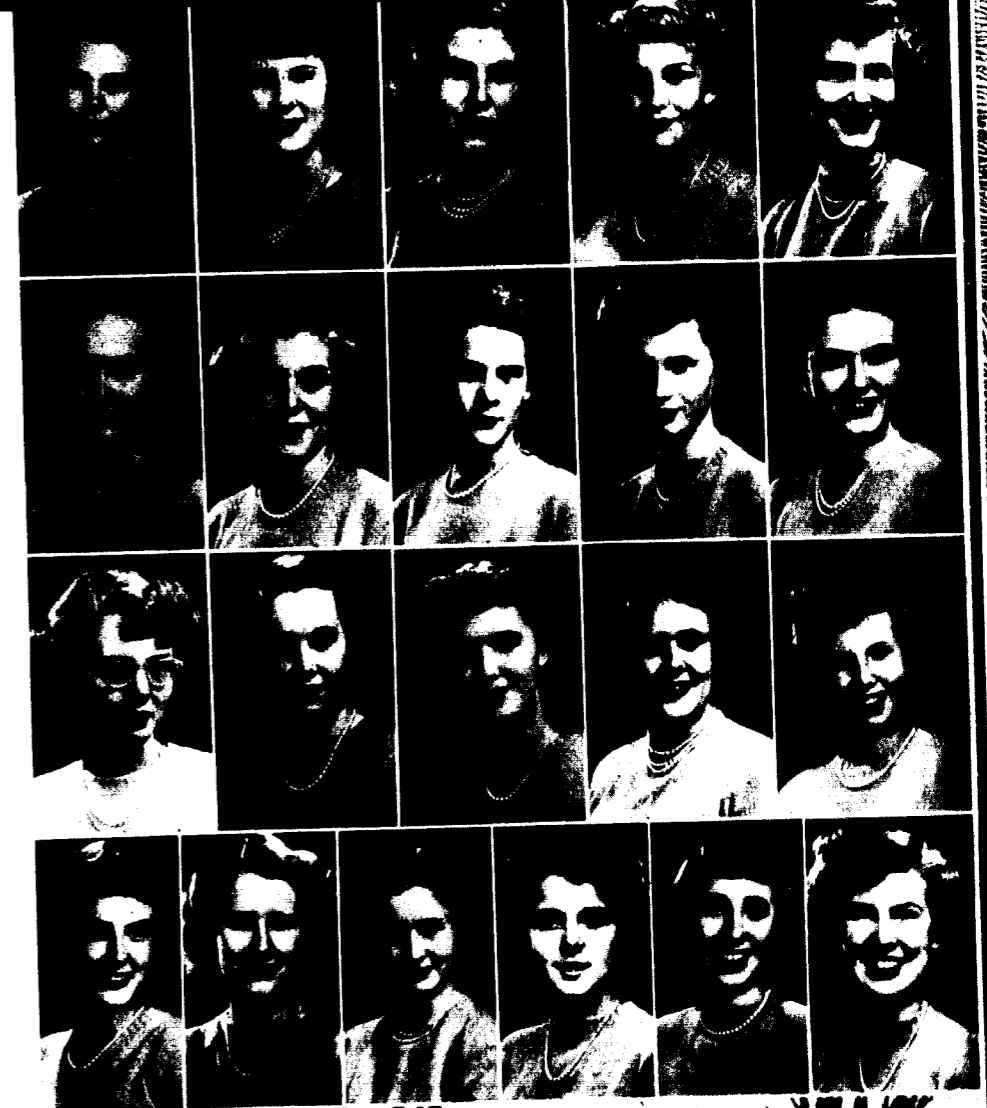

Ottawa Bows to Jewell



KAPPA ALPHA

Since 1865 when the Kappa Alpha Order was founded, it has been a fraternal organization steeped in Southern tradition, striving to instill in its members the qualities of the true Southern Gentleman.

During the past year, K.A.'s held many positions of responsibility and honor on the Hill. Among these were Alexander Doniphan, Editor of the *Student*, co-captains of the football team, manager of the Co-op, president of Tri-Beta, president of the "J" Club, and two Acons.

Alpha Delta opened the year with the acquisition of a fine pledge class of forty-two men. In the fall official word was received that Alpha Delta Chapter ranked first in scholarship in the Spring term of last year over all other chapters of all social fraternities. The chapter was well represented in athletics, having twenty members on the football squad and eight on the varsity basketball team. Homecoming brought two trophies, first place house decorations and second place float. In the table tennis tournament, K.A.'s took first, second, and fourth places. The fraternity swimming team won first place in the Intramural Swimming Meet, and K.A. won the intrafraternity bridge tournament. In the spring Kappa Alpha honored its mothers with the traditional Mother's Day Tea. These along with many social events of the year will long be remembered.

Under the leadership of Wiley Crawford, I; Gene Ritter, II; and Elmer Kuhn, III; Alpha Delta enjoyed another highly successful year. Members were happy to have Mrs. Frank Winn return this year as housemother.

MRS. FRANK WINN
Housemother

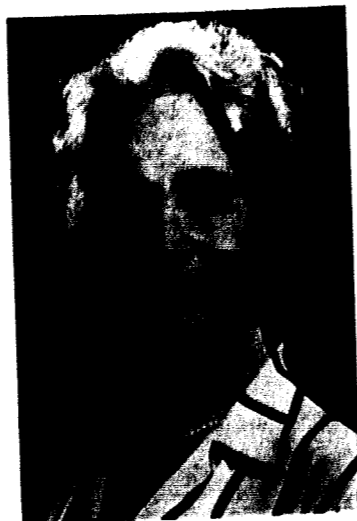

Clockwise: Taste of defeat, the KA sextette, at the "Paddy Murphy" dance, at the Achievement Day banquet.



KAPPA ALPHA

BILL AIKIN
 CARL BERNDT
 BOB BERRY
 STUART BIGGERSTAFF
 DICK BOWLES

DON BOWMAN
 BILL BOWMAN
 GUY BOYER
 TOM BRANDOM
 BILL BRANDOM

JACK BROWN
 KIRBY BROWN
 LOUIS BRUNKE
 VINCENT CALL
 JERRY CASTLON

CARL CASEBOLT
 RAY CRAIG
 DWIGHT CRANE
 WILEY CRAWFORD
 JACK CREASON

MARVIN CRUM
 JOE DAMERON
 CARL DRIGGERS
 BILL DUNBAR
 DAVID EARLS

KENNETH EDMONDS
 CLIFFORD FRENCH
 JOHN GOBLE
 WADE GOSSAGE
 DAVID GRAGG

JOHN GREEN
 WALTER HAIR
 CHARLES HALL
 BOB HALL
 DON HIRNER

BUD HUMPHRIES
 CHARLES HUNT
 JOE JANSON
 CHARLES JOHNSON
 HOWARD KERR

KAPPA ALPHA

ELMER KUHN
 JOHN LADNER
 JIM LEATHERMAN
 JIM LEE
 LEWIS LIBBY

DAVE LILLARD
 EVERETT LITTLELL
 JIM LUTHER
 A. C. MAC KINSEY
 JERRY MCCOY

BILL MANN
 WINSTON MANNING
 ALLAN MORGAN
 SPENCER MOON
 VIC MOONEY

ALDEN OSBORN
 BENNY PASCHEL
 HARRY PEARSON
 AL PELL
 BILL POORE

DEWEY POWELL
 LOREN POWELL
 JOHN PROSPECT
 PAUL PROFF
 BUD PRIOR

GENE RIEGER
 ECTON RELL
 STEWART SHEPHERD
 HUGH SMITH
 HOWARD SORENSEN

BILL SPENCER
 VIRGIL SPOLTS
 LLOYD STEPHENSON
 FRANCIS SULTZMAN
 RONALD TOBEY

CARROLL TOMPSON
 CARL WALKER
 BOB WILKINSON
 VAN OREN WILLIAMS
 BILL WOLF
 HAROLD WOOD





LAMBDA CHI ALPHA

The summer months were busy ones at 225 North Lightburne, home of Epsilon-Nu Zeta of Lambda Chi Alpha. Between classes members attending the summer session painted the house, remodeled the kitchen, and moved the dining room to the basement.

A highlight of the social season was the Dog Patch Dance given by the pledge class. The lads and lasses in attendance looked as if they had stepped fresh from the comic strips. The big event of the year was the winter Sweetheart Dance.

The school year got off to a bang-up start when the Lambda Chi Grand Opera Association repeated its success of the previous year, Bizet's *Carmen*, at the upper-classmen talent show, with Madame Chestina Pauloskovitch again scoring as the torrid gypsy girl. Wade Courtney, Ed Grobe, and a galaxy of harem lovelies sang and danced their way to a first place in the Centennial Tatler Revue when the Grand Opera Association offered Saint-Saens' incomparable *Samson et Delilah*.

Later in the year Epsilon-Nu was recognized by the National Interfraternity Council for having maintained the highest scholastic record of all fraternities for the academic year 1947-1948.

Special mention should be made of The Lambda Chi president of the sophomore class; president of the Economics Club; and general chairman of the Centennial Homecoming.

Officers: Ray Highfill, president; Paul Leggett, vice-president; Paul Holladay, treasurer; Ed Grobe, secretary; Chester Paul, rush chairman; Stanley Huskey, house mgr.

MRS. O. C. CONARD
Housemother

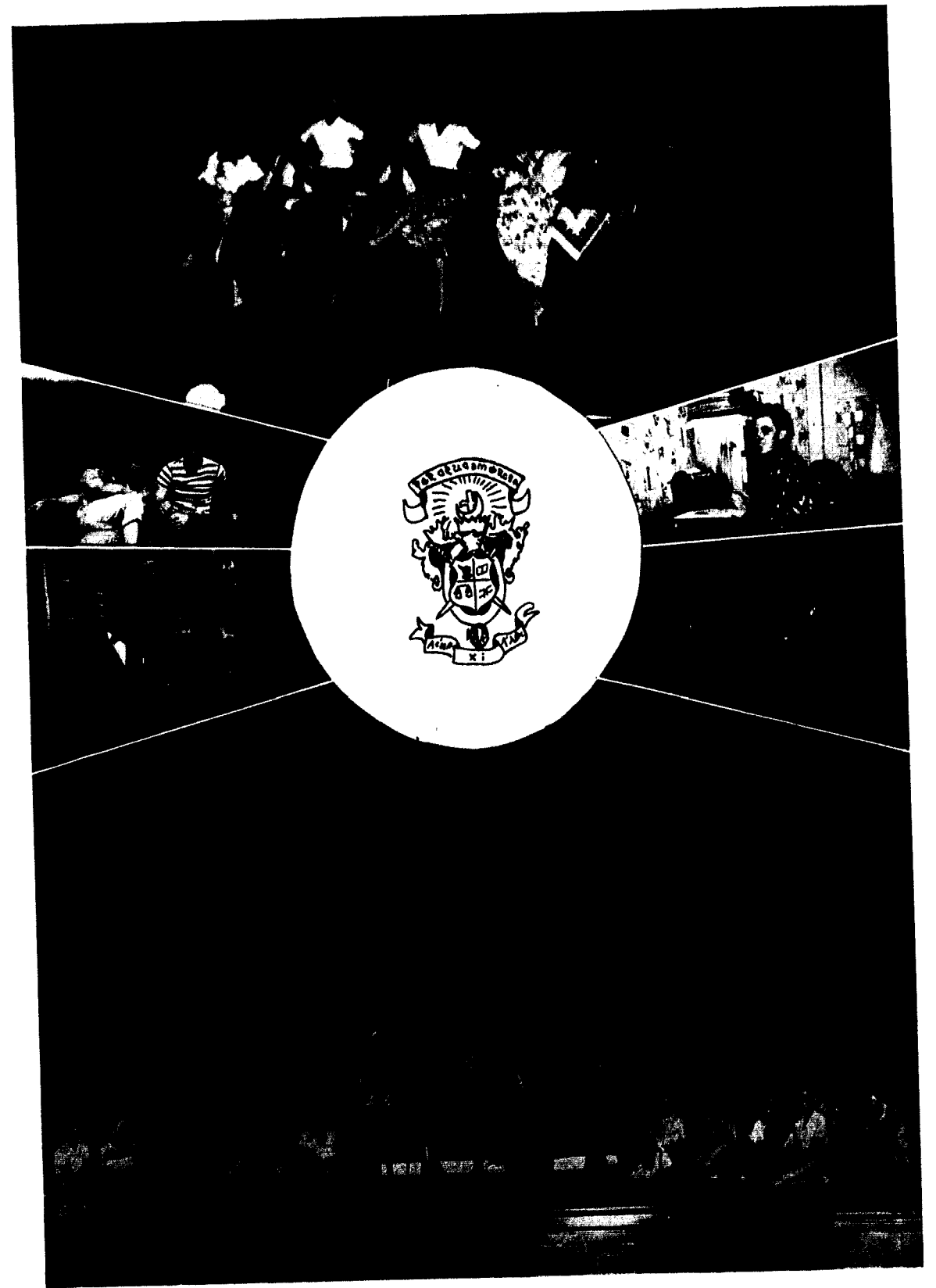

Clockwise: "Carmen" given for the Freshmen, Johnny, Ann and Ray at the winter formal, first place skit at Tatler Revue "Samson and Delilah," Faye and Paul, tangled up?



LAMBDA CHI
ALPHA

JOHN BEAMER
BOB BIBENS
JACK CHASTAIN
DWIGHT COON
GEORGE COATES

WADE COURNEY
ROBERT DAVIS
EARL DAWSON
CARL DIMOSHI
GENE FINKE

RUDY GIBSON
ED GROBE
DON HERMAN
RAY HIGHILL
PAUL HOLLADAY

SEANLY HUSKEY
AL JAEGER
AL JONES
ROBERT N. JONES
AL LANDERS

Lambda Chi Float at Homecoming.

LAMBDA CHI
ALPHA

BOB LARSON
PAUL LEGGETT
LIN McMILLAN
LI ROY MOORE
AUSTIN MORTON

HAROLD O'DELL
CHRIS PACE
AL PERRY
CLIFFORD REST
GORDON SANBORN

KARL SUTHER
GEORGE STEWART
BOB SMITH
REN SWABEZ
BILL TAGGART

BOB TILES
BOB VAUGHN
BOB WALLACE
TOM WILLIAMS
GUS YENDLER

House decorations at Homecoming.





PHI GAMMA DELTA

Another successful year was enjoyed by William Jewell's oldest fraternity, Phi Gamma Delta. This was the first full year for the members of Zeta Phi chapter in their newly acquired, redecorated, and refurnished house on South Leonard.

Homecoming festivities added two more trophies to the Fiji mantle — first place float and second place house decorations. Other things to be remembered — the pledge dance and the "Four Tons of Rhythm," "Fiji Honeymoon" winter formal, the annual Fiji Day, the spring formal and Mother's Day tea.

The varsity gridiron was arrayed with Zeta Phi talent, boosting the Cardinal pigskin efforts, and the intramural football field also saw a lot of the fraternity of Phi Gamma Delta. Getting off to a good start in an attempt to retain the large intramural trophy, the purple pigskinners won both flights of the touch football league.

The Phi Gam volleyball team also took top honors by winning the volleyball tournament, and the Fiji swimming team came in second in the intramural meet. The varsity basketball team was sparked by Fiis, two of whom were on the starting five.

Many of the honorary fraternities were studded with Phi Gamma Delta men and a number of the officers of these organizations were Phi Gams.

Under the guidance of the cabinet members: Bill Hamlin, Pres.; Ray Gillespie, Treas.; Don Ellenberger, Recording Sec'y.; Wally Hoefener, Corresponding Sec'y.; and Hubert Raborn, Historian; Phi Gam has prospered.

MRS. CARL SHORT
Housemother

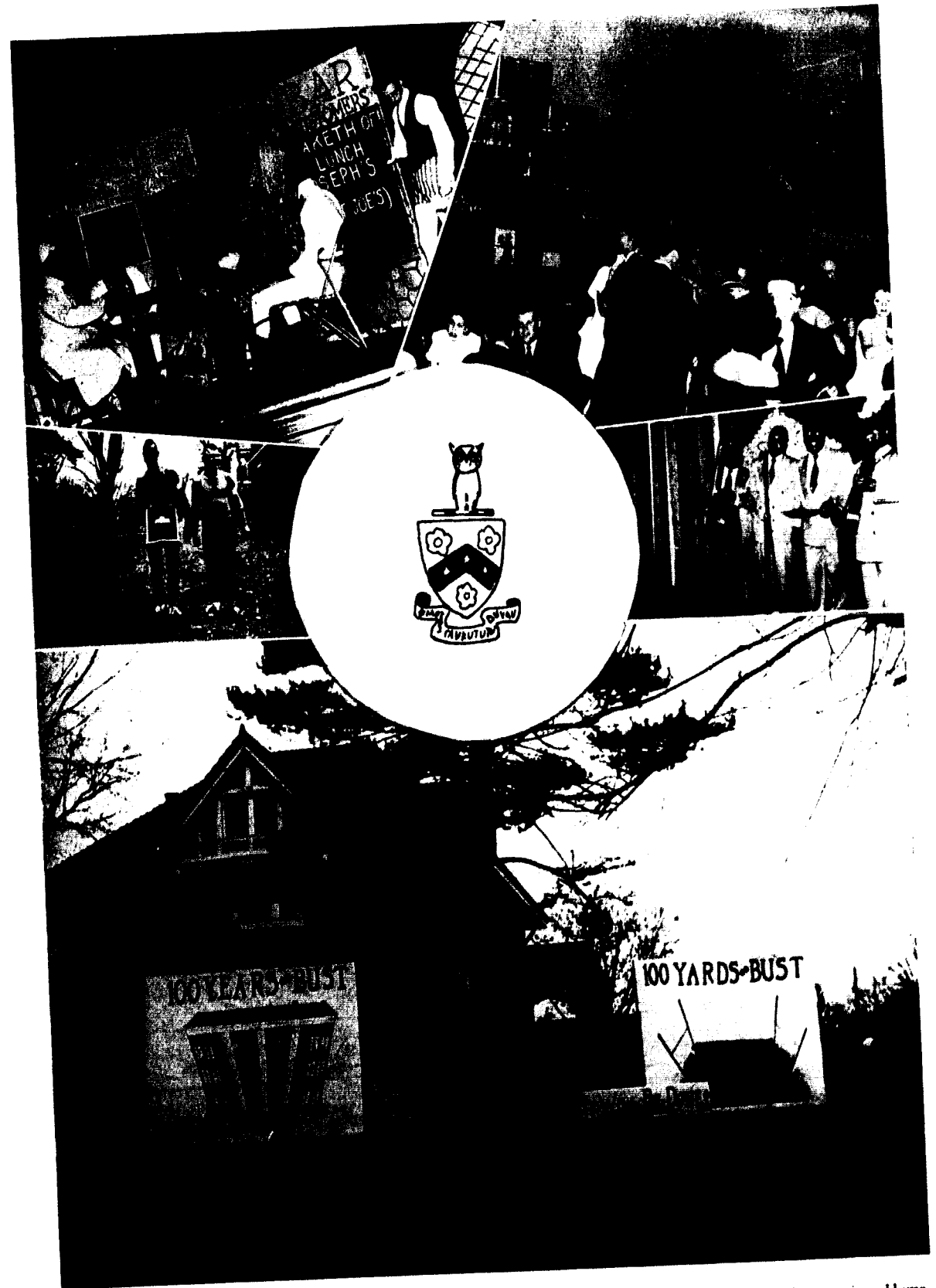
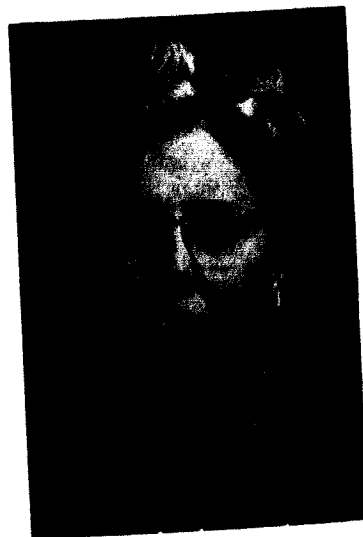

Clockwise: Tatler skit, "Basin Street," "Four Tons of Rhythm" at the pledge dance, Fiji Hut at Homecoming. Homecoming "Injuns."



PHI GAMMA
DELTA

BILL ALBRIGHT
DICK ALLEN
JOE BRANDOM
BILL BRIDGES
RAY BROCK

GEORGE C. BROWN
JOHN CASEROLT
JOE CHEVILL
JIM CONNELL
HOWARD COOPER

DAWSON COURTESY
BOB DAVIS
JOHN DEURICH
DEAN ELLENBERGER
DOX ELLENBERGER

KEITH ELLENBERGER
DICK EVANS
BILL FORTUNE
BOB GEE
RAY GILLESPIE

BOB GRIFFITH
HAROLD GRIFFITH
DAN HACKY
BILL HAIN
BILL HAMLEN
ROGER HARMON

WAYNE HILL
WALTER HOLLNER
JIM IDOL
NED INGLIM
PETE JOHNSON
LAWSON JONES

ROBERT O. JONES
RUSSELL JONES
JOHN LUND
GLENN McFARLAND
EARL MANN
BILL MARSH

PHI GAMMA
DELTA

HUGH MAYBERRY
ED MEYER
HARRY MORTIGIAN
JIM MORROW
LEON MORTON

FLOYD NEITH
HOWARD NEITH
RAY NEITH
LAWRENCE NICHOLSON
CHARLES OWENS

FRANK PEARRELL
GLENN PERRY
JACK POWELL
HUBERT RABORN
GARY REAMIS

JACK RILEY
BILL ROSSI
NATHAN SCARBLETT
HAROLD SCHMIDT
JERRY SCOTLED

CHARLES SHINER
ED SHORNICK
NORMAN SHORT
CALVIN SKLEN
PAUL SKLEN
JOHN SOWERS

JIM SPENCER
PAT SWAYNE
LEWIS TAPP
WIN THURMAN
PAUL TODD
JIM TRIMBLE

RALPH TUCKFIELD
CLARENCE WHITWORTH
DICK WHITWORTH
ROMEO WHITWORTH
JOHN WISEMAN
JOE WRIGHT





SIGMA NU

The oldest fraternity house west of the Mississippi River is one of the distinctions of Beta Xi of Sigma Nu, which was installed at William Jewell in 1894.

Beta Xians will remember from this year . . . changes made in the house during the summer months, "face-lifting" and interior improvements; rush week with its success; the major tree-felling operation; "Octavius" in the fall play; a co-chairman of Homecoming Committee, the many names appearing on the Honor Roll; the "smoker" with Dr. Binns as guest; annual hayride; Sigma Nu achievers, Paul Cook, insurance executive and John Guthrie, banker; Achievement Day banquet with Drew Pearson; the Dewey Convention in K.C.; the Duck Club; Commander's election to "Who's Who"; Religious Focus Week activities; the Christmas Party; the Winter informal with Guardian Angel, Mother Gordon, Gabriel, and even "Topper" sporting a halo; the Intra-Mural Speech Festival, Sigma Nu's second place; "The World Is Blood-Red" by Dean Lewis; the home-made skis; Founders' Day and the Centennial Pageant; and the Winter formal, the Centennial Cotillion, with its costumes, horse-drawn carriages, antique decorations, the large cake with the replica of Jewell Hall atop it.

Mrs. Harry Gordon was housemother for the third year. Activities were directed by: Dean Lewis, Commander; Bob Hubbard, Lt. Comm.; Ralph Tenney, Recorder; Karl Shade, Treasurer; William Gryder, House Manager; Warren Headlee, Social Chairman; Bob Shumaker, Rush Chairman; Jim Mullenix, Pledge Trainer; Bill Lewis, Historian.

MRS. HARRY GORDON
Housemother



Clockwise: Making big plans, Centennial Cotillion, Dr. Binns cuts the cake at the Cotillion.



SIGMA NU

GEORGE BEATTY
HENRY BURTON
HUBERT CHINN
J. D. FARMER
LEON FLAPPAN

TOM GARTY
IVAN GILLIAM
BILL GREYDER
FRANK HALLERTY
BOB HAYWOOD

WARREN HEADLE
JOHN HEINER
TED HENDERSON
BOB HUBBARD
BOB HUDDAR

NORMAN JACKSON
BOB JOHNSON
DEAN LEWIS
BILL LEWIS
BOB LONG

BILL MARVIN
TOM MORRIS
JIM MULLINIX
CARL NILL
JIM OATES

Sigma Nu's at Tatler Revue.

SIGMA NU

ROBERT PARKINS
DON PEINICH
AL PORTER
CLYDE QUICK
BOB SANDEN

KARL SHADE
ED SHARER
BOB SHUMAKER
BASIL SINCLAIR
SANDY SIMPSON

GEORGE SLAYER
BRYAN SMITH
ROGER SMITH
BILL STONE
PAT SULLIVAN

TONY SURRY
JOE TAYLOR
KENNETH TAYLOR
RALPH TENNEY
ELVIN WEDDINK

NELSON WELTERS
DON WHITE
JOHN WHITTENBURG
KENNETH WOOD

Ottawa Gets Pecked at Homecoming





FEATURES





Drew Pearson receives degree from Dr. Binns.

ACHIEVEMENT DAY

The sixth annual Achievement Day honored Drew Pearson, noted commentator, and seven alumni representing various fields of endeavor. Open forums concerning opportunities in their particular fields, and directed by the seven Alumni Honorees, preceded the Convocation. Drew Pearson was awarded the degree Doctor of Humanities, and the seven alumni received their Citations for Achievement. A banquet at the Muehlebach Hotel with Drew Pearson as the principal speaker climaxed the day.

RELIGIOUS FOCUS WEEK

Religious Focus Week came on the William Jewell campus three years ago. Through careful planning by student committees and faculty advisors, the week has proved profitable. The visiting team of six members visited classes and conducted seminars and chapels concerning various aspects of Christian living. Dr. Binns also gave a series of lectures during the week on Love, Courtship, and Marriage.

Seated — (Team members) Dr. S. H. Frazier, Mr. Fred Smith, Miss Frances Barbour, Mr. Robert Denney, Mr. Jack Robinson, Dr. Binns. Unphotographed, Dr. Forrest Feezor. Standing — (Committee chairmen) Gene Ritter, Lois Schille, Ruth Durie, Betty Stone, Bob Mould, Wylia Ruth Decker, Dick Bowles, Er-cell Head, Wiley Crawford, Jack Pearson, Bob Shumaker, Rose Ellen Clark, Don Ellenberger.



Polly Quick crowns June Bambridge and Shirley Landers as Co-Queens of Homecoming.

HOMECOMING

Homecoming with all its traditional gaiety lived up to expectations with unique floats, house decorations, parade, and lively pep rally. A new idea this year was the special afternoon program of talent presented in the chapel, at which time the Queens, Princesses, and Ladies-in-Waiting were crowned.



First place float.

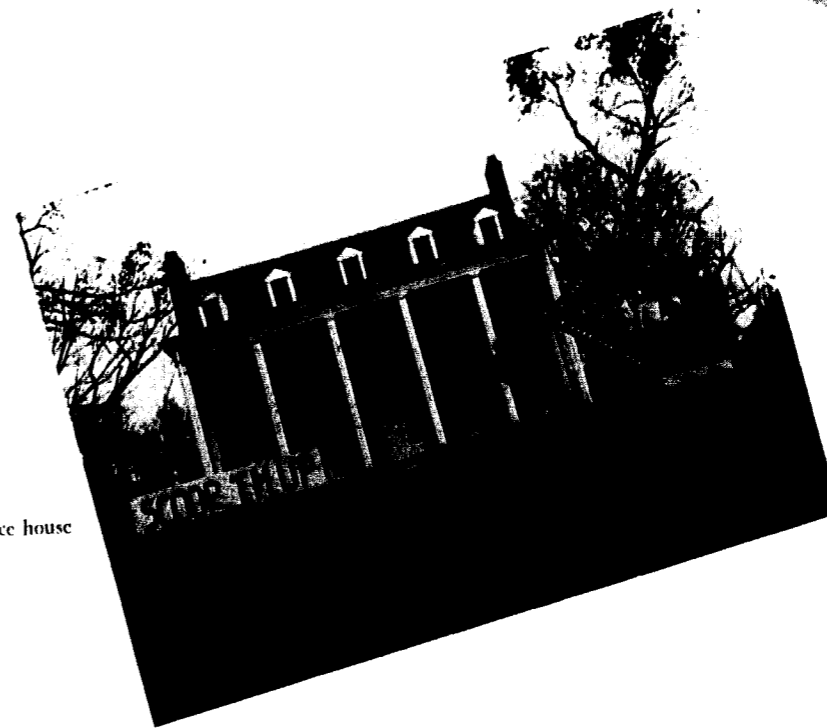

KA first place house decorations.



MISS SHIRLEY LANDERS
Homecoming Queen



MISS JUNE BAINBRIDGE
Homecoming Queen



MISS BILLIE PAGE
Homecoming Princess



MISS LORNA BROWN
Homecoming Princess



Ladies-in-Waiting

Miss Mary Margaret Kerns,
Miss Marilyn Heid, Miss Jane
Mabes, Miss Jeanette Craig.



"THE BARRETT'S OF WIMPOLE STREET"

The large cast for "The Barretts of Wimpole Street" by Besier was headed by Jane Mabes, Glen Muncy, and Frank Mosier playing the roles of Elizabeth Barrett, Robert Browning and the elder Barrett respectively. Other cast members: Helene Defabaugh, Wylla Ruth Decker, Shirley Conklin, Jeanne Carter, Don White, Howard Sorensen, Morty Schiff, Jack Riley, Raymond Craig, Paul Bellington, Kirby Brown, Charles Johnson, Gene Ritter and Bill Marsh.



As a part of the Centennial Celebration Miss Virginia D. Rice wrote and directed a pageant which depicted the history of William Jewell College from the early day until the present. Mrs. Lovan presided at the organ and Gene Ritter narrated the story along with the verse speaking choir. Dr. Jewell was played by Charles Johnson and Col. Doniphan by Don White. The pageant was repeated at Commencement time.

"THE CENTENNIAL PAGEANT"

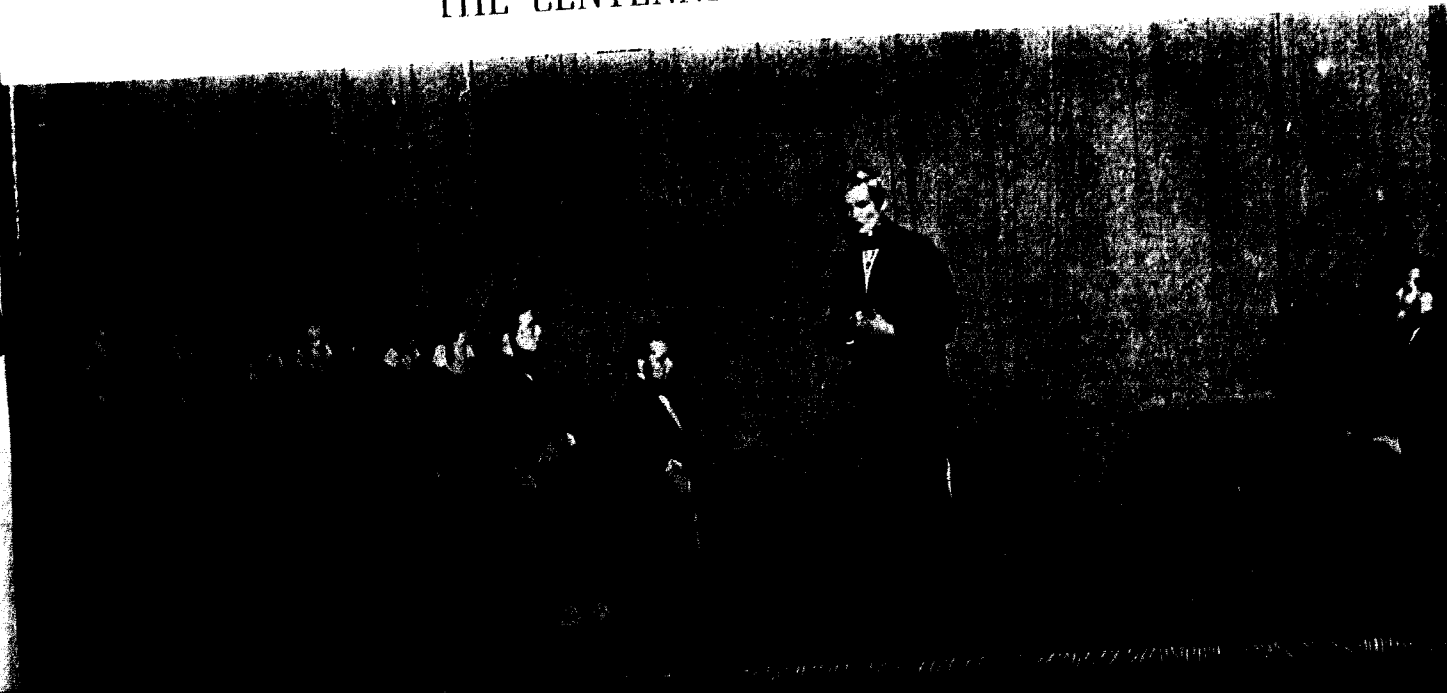



Death of Valentin, Act IV — (Center group) Rose Ellen Clark, Martha; Marilyn Settle, Marguerite; Dorothy Ray, Siebel; Charles Williamson, Valentin; (standing right) Henry McCanna, Wagner.

Gounod's Immortal Opera
"FAUST"
 April 7 and 9

Dr. David Grosch, Director-Producer

Faust	Maurice Walker
Mephistopheles	Gene Hollmann
Valentin	Charles Williamson
Wagner	Henry McCanna
Marguerite	(April 7) Marilyn Settle
Marguerite	(April 9) Jeanette Craig
Siebel	(April 7) Dorothy Ray
Siebel	(April 9) Barbara Davis
Martha	(April 7) Rose Ellen Clark
Martha	(April 9) Miriam Grahl
Townsmen	Claude Rhea, William Marsh
Angels	Ruth Durie, Betty Winston
Dancers	Catherine McKim, Matt Hurley

Mrs. David Grosch, Production Assistant; Mrs. J. E. Lovan, Pianist; Wiley Crawford, Organist; Miss Virginia Rice, Makeup.



Garden Scene, Act III — Gene Hollmann, Mephistopheles; Miriam Grahl, Martha; Jeanette Craig, Marguerite; Maurice Walker, Faust.

Claude Rhea, Townsman; Barbara Davis, Siebel; Charles Williamson, Valentin; Gene Hollmann, Mephistopheles; Jeanette Craig, Marguerite; Maurice Walker, Faust; Miriam Grahl, Martha; Henry McCanna, Wagner; Bill Marsh, Townsman.



Jeanette Craig, Marguerite; Maurice Walker, Faust.



Left: Gene Hollman, Mephistopheles. Right: Marilyn Settle, Marguerite.

Ladies and Gentlemen of the Ensemble: Dorothy Angleton, Paul Bellington, Robert Bosworth, Marcha Carroll, Fern Cole, Lester Crawford, William Cuthbertson, Evelyn Darrell, Barbara Davis, Henry Diez, Marsann Dunwiddie, Ruth Durie, Merrill Emery, Carolyn Foster, James Ginn, Margaret Grahl, Vera Harris, Gerald Harvey, Fred Head, Joyce Henning, Harry Higgins, Gloria Hink, Robert Hudder, Harold Hunker, Ann Johnson, James Keenan, Vernon Kiefer, Dudley Kern, Sally Kintey, Robert Lawson, Patricia Lynch, Henry McCanna, Arlin McMillan, Lawrence Marsh, William Marsh, Billie Page, Dorothy Ray, Claude Rhea, Mary Jane Rhinehart, Clifford Rust, Mary Gay Shewmaker, William Spitzer, Terry Vance, Betty Winston, Dorothy Winston, Ila Lee Wise, Helen Woodruff, Patricia Workley.



Left to Right: A. C. MacKinney, Terri Vaisey, Norma Ruth Rosendale, (seated) Suzie Clark, Joe Taylor, Kenneth Taylor, Wylia Ruth Decker, Judith Borchers, Ella Massey, Miss Bowman, Dean Lewis, Mary Helen Kennedy, Henry McCanna.

FORENSICS

Twenty students made up the forensics squad. Debating federal aid to education, discussing America's stand on Communism, extemporizing on planned economy vs. free enterprise, and orating on their chosen topics, they engaged in more than 200 rounds of debate and individual intercollegiate competition. Those who helped William Jewell win the state forensics tournament were debaters Dean Lewis and Henry McCanna (only undefeated senior team); Jim Helvey, Joe Taylor, Rose Ellen Clark, Wylia Ruth Decker, Ella Massey, Judith Borchers, Norma Ruthe Rosendale, and Mary Helen Kennedy, and in individual events, Kenneth Taylor, Terri Vaisey, and A. C. MacKinney. In various meets during the year, top ratings were won by Mary Helen Kennedy in oratory, Jim Helvey, Ella Massey, and Rose Ellen Clark in discussion, while at the biennial Pi Kappa Delta tournament, William Jewell won her seventh national "first" in ten tournaments: a superior in discussion for Dean Lewis.



In a flurry of laughter, applause, and beauty, the Centennial Tatler Revue was presented on January 28, 1949. Lambda Chi Alpha won first place with their skit "Samson et Delilah"; TNT's placed second and Kappa Alpha third. At the conclusion of the queen presentation skit "Pei Chu Lien Chi Lieng of the Golden Dragon," which means the Centennial of the Golden Dragon, Judith Borchers was selected as queen and Katie McKim and Billie Page as her attendants.

(Left to right) Bob Shumaker, Marguerite Montgomery, Bunky Paschal, Pat Inman, George Brown, Joanne Bambridge, Bill Hamlin, Billie Page, Stan Barski, Judith Borchers, Katie McKim, John Ladner, Opal Tussey, Bill Bowman, Carol Fulton, Dick Anderson.

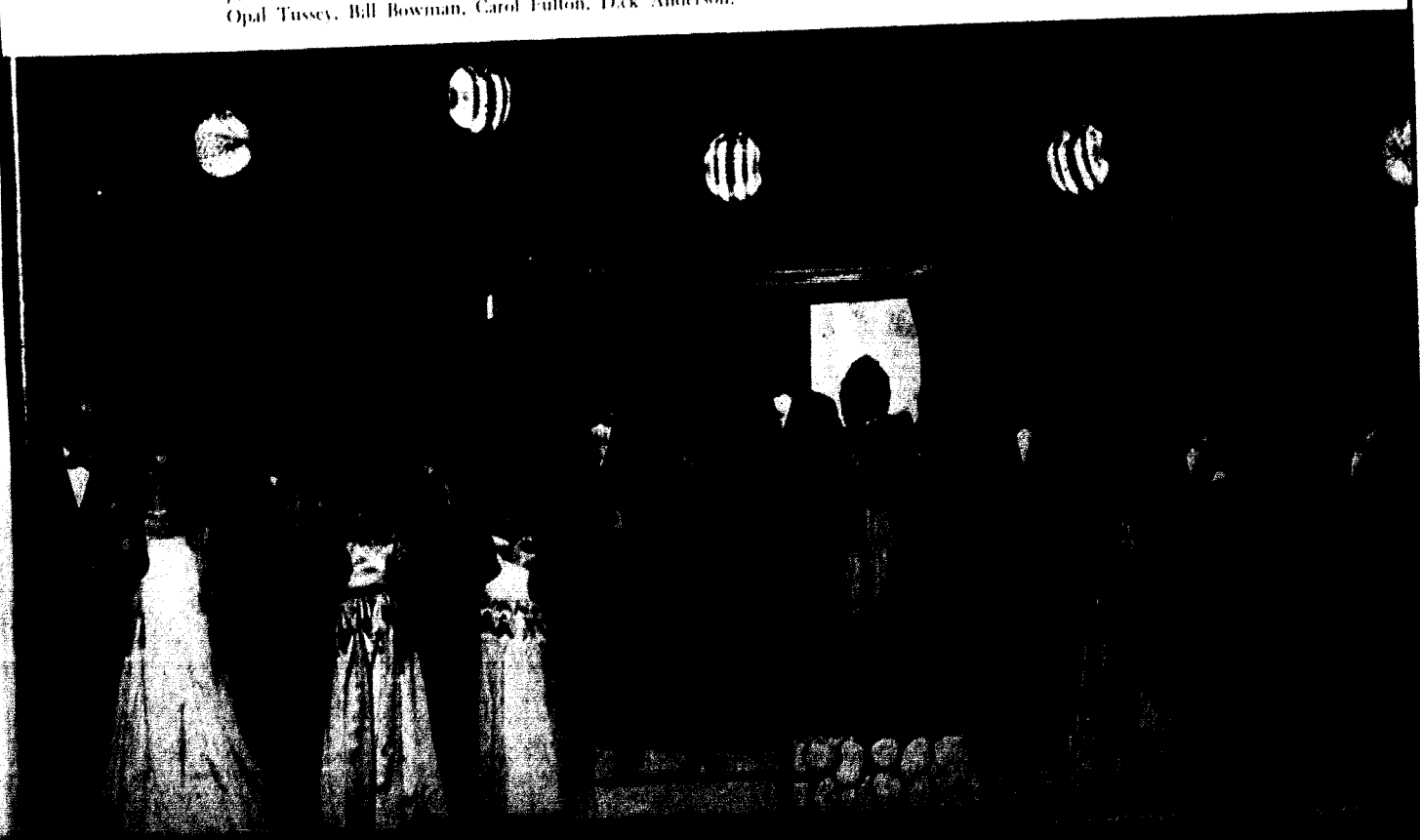



MISS JUDITH BORCHERS
Centennial Tatler Queen





MISS BILLIE PAGE
Attendant to the Tatler Queen



MISS CATHERINE McKIM
Attendant to the Tatler Queen



Index

STUDENT BODY

- Adams, Douglas R. 70, 140
 Adams, Joan 70, 152
 Adams, Paul D. 32, 140, 128
 Adams, Ruth 62, 136, 148
 Aikin, William 50, 114, 156
 Albertson, Christina 32, 117, 119, 123, 125
 Albright, William 62, 164
 Aldridge, Dale A. 32, 138, 140
 Aldridge, Juanita 50, 131, 140
 Alexander, Robert C. 50, 93, 96
 Allen, Arthur H. 62
 Allen, Frances D. 50, 144
 Allen, James M. 93, 94
 Allen, Joanne 70, 125, 127, 132, 152
 Allen, Richard P. 32, 164
 Allison, F. Paul 32, 128
 Ambrose, Winston 50, 140
 Anderson, Richard 62, 181
 Anderson, Thomas Jay 49, 94
 Anderson, W. Charles 49
 Angleton, Dorothy 62, 121, 125, 140
 Apple, Eugene 70
 Apt, Eugene 32
 Arbo, Norman 62, 128, 140
 Ashby, Harold 103
 Bambridge, Joanne 62, 152, 181
 Bambridge, June 32, 119, 123, 152, 173, 175
 Baker, Richard E. 50, 140
 Barnard, Joan E. 62, 119, 123, 125, 144
 Barski, Stanley 70, 122, 135, 138, 140, 181
 Barto, Robert M. 113
 Basley, Spencer 62, 140
 Beamer, John 32, 160
 Beatty, George 50, 168
 Beaumont, Eugene 49, 50, 144
 Beecher, Peggy Lou 50, 105, 112, 113, 148
 Belaw, Vernon N. 62, 128
 Bellington, R. Paul 62, 119, 124, 127, 128
 Bentley, Robert J. 49
 Berndt, Carl S. 70, 156
 Berrey, Robert 50, 96, 103, 156
 Beswick, Barton 50
 Bbena, Mary Elizabeth 70, 152
 Bbena, Robert 62, 103, 160
 Ben, Betty Lou 32, 140
 Biggerstaff, Alice Ann 32, 133, 152
 Biggerstaff, Stuart R. 50, 156
 Bledsoe, Delbert 33, 128
 Bole, Louise 50, 121, 138, 140
 Boley, James J. 33
 Booth, Harold 70
 Borchers, Judith 70, 118, 125, 126, 138, 140, 180, 181, 182, 183
 Born, Keith 33
 Bosworth, Robert 70, 95, 128, 140
 Boudreau, Dorrence 62, 128
 Boulton, Edwin C. 50, 140, 128
 Bowles, Richard P. 49, 50, 93, 95, 99, 100, 103, 108, 110, 111, 115, 121, 124, 130, 134, 156, 172
 Bowman, Donald 49, 51, 156
 Bowman, William 70, 93, 95, 103, 156, 181
 Boyer, Guy E. 51, 93, 94, 156
 Brandom, Joseph 33, 164
 Brandom, Thomas 33, 94, 99, 100, 103, 156
 Brandom, William 70, 156
 Bray, Tom E. 33, 108, 110, 114, 115, 116, 119, 122, 128, 135, 138, 140
 Breipohl, Gilbert 100
 Brewer, Homer 62, 128, 140
 Bricker, Joe 70
 Bricker, Leo 62, 115
 Bridges, Alvin 33, 114
 Bridges, William 51, 117, 164
 Brock, Raymond 70, 164
 Brodersen, Dorothy 51, 116, 121, 122, 124, 125, 126, 138, 140
 Brooks, Harry 51, 117, 118
 Brown, George A. 70, 140
 Brown, George C. 62, 116, 119, 124, 164
 Brown, John C. 70, 103, 156, 181
 Brown, Kirby 62, 156
 Brown, Lorna 62, 148, 176
 Brown, Mildred 70, 144
 Brown, Ralph 62, 103, 140
 Brown, Vera 33, 124, 126, 127, 140
 Brownning, Floyd 51, 140
 Brunke, Louis 62, 156
 Burkhardt, William 70, 140
 Burns, Charlotte 51, 114, 125, 126, 127, 140
 Burton, Henry I. 63, 168
 Byard, Rodney 70, 128, 138, 140
 Cale, Vincent 33, 96, 98, 156
 Callison, Caroline 70, 152
 Campbell, Billy G. 64
 Cantlon, R. Jerry 33, 156
 Cantlon, Rose Marie 70, 152
 Carlson, Betty Jean 34, 138, 140
 Carns, Phyllis 70, 124, 126
 Carroll, Edgar 49
 Carroll, Marsha 63, 148
 Carter, Jeanne 70, 152
 Carver, Ivid Lee 34
 Casebolt, Carl 70, 156
 Casebolt, John 63, 112, 115, 164
 Chaffee, Joseph 70, 164
 Chamblin, Betty Lou 70, 144
 Chastain, Jack 64, 160
 Chenn, Hubert 64, 168
 Chrisman, Nancy 63, 140, 148
 Church, Kenneth 70
 Churchill, Dorothy 70
 Clark, Rose Ellen 34, 109, 110, 118, 119, 122, 123, 148, 172, 178, 180
 Clark, Wilbur 70, 140
 Clarke, Jane 63, 105, 123, 133, 152
 Clarke, Jean 51
 Clawson, Robert 63, 93, 103, 112, 113
 Cleland, Dorothy 51, 152
 Clover, Bruce 34, 140
 Coates, George 63, 122, 135, 160
 Cole, Fannie 51, 128
 Compton, Donald 51
 Compton, Stanley 63
 Conklin, Shirley 34, 119, 121, 125, 144
 Connell, James 63, 164
 Coon, Dwight 51, 160
 Cooper, Howard 70, 164
 Corum, Robert 63, 112
 Courtney, Dawson 63, 164
 Courtney, Wade 63, 160
 Craig, Jeanette 63, 152, 176, 178, 179
 Craig, Raymond 51, 112, 120, 156
 Crane, Dwight 71, 93, 94, 98, 100, 103, 156
 Cravens, Robert 51
 Crawford, Joanna 71, 152
 Crawford, Lester 51, 115, 128, 140
 Crawford, Louise 34, 136, 152
 Crawford, Roger 63, 93, 103, 112
 Crawford, Wiley 34, 108, 110, 112, 115, 136, 156, 172
 Creason, Clarence 52, 156
 Crews, Vernelle 34, 128
 Cross, Julia Ann 63, 152
 Crossno, Roy 52
 Crossno, Walter 49, 63, 128
 Crowley, Joyce 52, 124, 125, 126, 140
 Crum, Marvin 71, 156
 Cuthbertson, William 71, 111, 128
 Dameron, Joe Dean 71, 156
 Darrell, Evelyn 63, 105, 112, 138
 Davis, Barbara 71, 105, 125, 148, 178
 Davis, Catherine 71, 152
 Davis, Robert B. 49, 52, 117, 160
 Davis, Robert C. 71, 164
 Dawson, Earl 64, 114, 160
 Decker, Wylla Ruth 34, 109, 118, 119, 121, 122, 125, 127, 135, 144, 172, 180
 Defabaugh, Helene 64, 152
 Den son, Velma 34, 140
 Derwacter, Elizabeth 52, 119, 121, 122, 125, 133, 152
 DeVor, Nancy 71
 DeVry, Mary Louise 71, 105, 125
 Dice, Henry 52, 128
 Dietrich, John 35, 164
 Dimoush, Carl 52, 160
 Dinwiddie, Mariann 71, 105, 148
 di Tullio, Laura 64, 133, 144
 Dohic, Lou Alice 71, 124, 125, 126, 140
 Dowell, Milton 71, 140
 Downing, Mary Louise 35, 119, 152
 Downs, Eugene 35, 128, 140
 Dock, John 96
 Driggers, Horace 64
 Driggers, Carl 71, 156
 Drinen, Nina 64, 126
 Dudgeon, Rebecca 52, 116, 123, 125, 152
 Dulancy, Pat 96
 Dunbar, William 52, 117, 156
 Duncan, Beverly 52, 140
 Durne, Ruth 52, 124, 125, 126, 140, 172
 Earks, David 52, 112, 113, 156
 Eames, Sue 64, 144
 Eaton, Eugene 52, 128, 140
 Edmonds, Kenney 71, 156
 Edwards, Ruth Ellen 71
 Elder, Mary Ann 35, 125, 126, 127, 148
 Ellenberger, Dean 52, 116, 117, 164
 Ellenberger, Don 52, 116, 121, 124, 164, 172
 Ellenberger, Keith 71, 164
 Elliott, William 35, 117
 Emery, Merrill 71, 128, 140
 Evans, Thomas 53
 Evans, Richard 71, 164
 Ewing, Raymond 96
 Faler, Shirley 71, 148
 Farmer, Jack D. 35, 168
 Fechner, Nancy 64, 124, 126, 127, 138, 140
 Ferril, Anne 64, 152

Filley, Ward 64, 93, 99, 100, 140
Fincke, Eugene 35, 111, 160
Fisher, Wesley 64, 128, 140
Fitzwater, Robert 64, 112, 115, 140
Flappan, Leon 53, 93, 94, 103, 168
Flomerfelt, Forrest 64
Ford, Marcia 53, 105, 119, 123, 125, 144
Forman, Lucille 35, 114, 126
Fortune, William 71, 164
Foster, Carolyn 64, 105, 119, 123, 125, 133, 148
France, Robert 53, 111, 128, 138, 140
Frazier, Archie 35, 113
Freeman, Marion 53, 128
French, Clifford 71, 96, 98, 100, 156
Frisbie, Mauritz 64, 144
Fritz, Edgar 53, 129, 140
Frizzell, Charles 53, 93, 94, 140
Fugett, Leonard 53, 139
Fulton, Carol 53, 140, 181
Galbreath, Harold 35, 129, 140
Galbreath, Marvann 64, 140
Galloway, John 36, 124, 129
Galloway, Margaret 64, 124, 126
Garity, Thomas 64, 168
Gee, Robert 53, 111, 116, 117, 164
Gibson, Elaine 71, 126
Gibson, Rudy 36, 160
Gibson, Vancel 36, 129, 140
Gilbert, Louis 64
Gillespie, Raymond 36, 117, 136, 164
Gilliam, Ivan 36, 168
Ginn, James 64, 140
Goble, John 71, 156
Gooch, Carl 49, 114
Goodson, Dale 36, 112, 113
Googins, Irving 111
Gore, Mary Elizabeth 64, 133, 144
Gossage, Wade 36, 130, 156
Gragg, David 36, 95, 103, 156
Grahb, Margaret 71
Grahb, Miriam 36, 120, 123, 178
Green, John W. 65, 156
Greene, Nancy 71, 152
Griffith, Harold 53, 164
Griffith, Robert 65, 164
Grobe, Edwin 36, 120, 123, 160
Groves, Orval 37, 120, 121
Grush, Dorothy 71, 152
Gryder, William 53, 113, 168
Hacku, Daniel 53, 164
Hahn, Billy Dean 37, 100, 164
Hahn, Gloria 71, 148
Hamds, Alberta 71, 140
Hair, Walter 37, 156
Hale, Nadine 71, 140
Halferty, Franklin 65, 168
Hall, Charles 37, 115, 116, 122, 156
Hall, Diana 37, 116, 122, 123, 148
Hall, Jean 72, 125
Hall, Robert 37, 117, 156
Hamer, Gerald 72
Hamilton, Garnell 72, 144
Hamlin, William 37, 136, 164, 181
Hank, Rena Jean 65, 119, 120, 122, 132, 152
Hansen, Paul 65, 129
Harder, Juanita 37, 140
Harder, Kenneth 65, 129, 148, 140
Hardy, Lewie 72
Harmon, Viola 120
Harmon, Roger 53, 164
Harris, Margaret Mac 37, 144
Harris, Vera Lee 72, 119, 125, 148

Harrop, Clayton 37, 110, 129
Harvey, Gerald 38, 129, 140
Harvey, Paul 38, 120, 129, 140
Haslett, James 53, 113, 140
Haywood, Robert 72, 168
Head, David 38, 93, 103, 119, 122, 129, 138, 140
Head, Eccell 54, 118, 118, 119, 120, 121, 123, 125, 152, 172
Headlee, Warren 65, 168
Heid, Marilyn 65, 132, 144, 176
Heidt, Robert 72
Heifner, John 65, 168
Heil, Luann R. 54, 148
Heil, Wavne 38, 164
Heller, Evelyn 65, 124, 125, 126, 140
Helvey, James 54, 129, 140
Hemphill, Joseph 65
Henderson, Teddy 72, 168
Hendrix, Mary Jane 72, 105, 119, 125, 148
Henning, Joyce 72, 144
Henry, Thomas 112
Herman, Donald 38, 160
Heston, Wavne 100, 103
Hickman, Clyde 65
Higgins, Harry 54, 129
Highfill, Raymond 38, 116, 117, 136, 160
Hightower, Russell 72, 129
Hill, Melvin 72, 129
Hines, William 38, 129, 141
Hink, Gloria 65, 119, 125, 126, 141
Hinton, Charles 65
Hirner, Donald 65, 96, 156
Hoefener, Walter 54, 164
Hoffman, Helen 72
Holladay, Paul 54, 117, 160
Holmes, William 72, 129
Holt, William 38, 114
Holwick, Roy 65
Hoover, E. Ann 72, 153
Hosman, Raymond 54
Hubbard, Robert 54, 117, 168
Hudder, Robert 72, 168
Humphreys, Harold 65, 156
Hunker, Harold 54, 116, 120, 122, 124, 129, 141
Hunt, Charles 72, 129, 156
Hunter, James 72, 118
Hurley, Matthew 139
Hurst, Alice 38, 124, 126, 141
Hurst, Harold 38, 114, 124, 127, 129, 141
Huskey, Stanley 39, 160
Husman, Sue Jo 54, 105, 148
Hynden, Carl 39, 112
Idol, James 39, 112, 115, 164
Inglis, Ned 72, 164
Inman, L. O. 54, 129
Inman, Patricia 72, 144, 181
Irvin, Dorothy 72, 141
Itokazu, Frances 39, 125, 126, 127, 141
Jackson, Norman 54, 120, 168
Jaeger, Harold 39, 93
Jaeger, John 65, 160
Janson, Joe 54, 156
Johnson, Ann 65, 148
Johnson, Charles 54, 119, 120, 132, 156
Johnson, Francis 39, 164
Johnson, Gordon 72, 96
Johnson, James 72, 129
Johnson, Robert 54, 115, 168

Jones, Alton 55, 121, 160
Jones, Carlene 72, 153
Jones, Lawson 39, 164
Jones, Robert N. 65, 160
Jones, Robert O. 66, 164
Jones, Russell 55, 93, 103, 112, 164
Jordan, Donald 66, 103
Kasper, Louise 55, 148
Keenan, James 66, 141
Keith, Janice 72, 153
Kelly, Samuel 66
Kemp, George 72, 129
Kennedy, Mary Helen 55, 118, 119, 120, 132, 144, 180
Kern, Dudley 66
Kerns, Mary Margaret 66, 119, 125, 149, 176
Kerr, Howard 66, 156
Ketter, Fred 39
Kiefer, Vernon 72, 141
Kindred, Jo Ann 72, 105, 125, 149
Kilpatrick, Donald 39, 121
King, Cecil 55, 129
Kinney, Sarah 72, 141
Kirkendall, Richard 55
Kirschner, Sylvester 66
Klose, Cheney 66, 93, 95, 103
Knerim, William 72
Knutson, Allen 66, 141
Kornman, Charles 39
Krapp, Ruth L. 73, 141
Krueger, Calvin 49, 117
Kuhn, Elmer 49, 157
Kurtz, Paul 55, 116, 122, 129, 141
Laburay, George 73, 141
Ladner, John 55, 157, 181
Landers, Allen 66, 129, 160
Landers, Shirley 49, 114, 130, 149, 173, 174
Larson, Arthur 40, 111, 124
Larson, Robert 55, 161
Lawson, Robert 55, 129
Leatherman, James 40, 112, 113, 157
Leggett, Paul 40, 136, 161
Lee, James 66, 157
Leroy, William 55, 114, 129, 138, 141
Lewis, Dean 40, 108, 110, 115, 121, 122, 135, 136, 168, 180
Lewis, Elsie 40, 119, 125, 153
Lewis, William 66, 168
Libby, Lewis 55, 103, 111, 117, 118, 157
Lillard, David 73, 157
Littell, Everett 73, 157
Lloyd, Stephen 73
Lobb, Robert 100, 103
Long, Robert 40, 95, 168
Lueddecke, Ida Jane 73, 105, 125, 149
Lund, John 40, 93, 164
Lund, Rob Roy 73
Lundgren, Edward 73, 100, 141
Lundgren, Helen 55, 141
Luter, James 55, 111, 157
Lynch, Patricia 55, 116, 123, 125, 134, 144
MacGray, Charles 41, 141
MacKinney, Arthur 66, 157, 180
McCanna, Henry 56, 118, 122, 129, 180, 187
McClain, Dorothy 73, 153
McComb, Mary Ann 66, 149
McConaughy, Stuart 56, 111, 141
McCormick, Beverly 73, 153
McCoy, Jerry 73, 103, 157
McCoy, Joan 73, 149

McDowell, Raymond 73, 96
McEntaffer, Betty 66, 145
McFarland, Glennon 56, 93, 117, 164
McGinty, Mary 73, 105, 119, 123, 125, 149
McKee, Marilyn 73, 141
McKim, Catherine 41, 118, 123, 136, 156, 181, 185
McKinley, William 56
McLaughlin, Kenneth 73
McMakin, Nancy 56, 123, 124, 126, 127, 141
McMillan, Arlin 41, 122, 129, 161
McMorrow, Thomas 41
Mabes, Jane 41, 109, 114, 118, 119, 120, 141, 176
Mann, Earl 56, 164
Mann, William 41, 157
Manning, Winton 66, 121, 133, 136, 157
Manzke, Albert 41, 121, 141
Marques, Calisto 66, 129
Marr, Kenneth 49, 56
Marsh, Lawrence 73
Marsh, William 41, 111, 119, 120, 124, 129, 130, 164, 178
Marshall, Nancie Lea 73
Marshall, Louise 66
Martin, William 56
Marvin, William 56, 100, 168
Massey, Ella 41, 118, 121, 124, 125, 126, 141, 180
Mayberry, Hugh 73, 95, 165
Mead, Caroline 66, 114
Meltzer, Neil 73, 95
Mershon, Jerry 73, 94
Meyer, Edward 67, 165
Meyer, Nathan 56, 129
Miles, Marilyn 67, 144
Miller, Harry 49
Miller, Mary Jane 41, 122, 125, 126, 141
Miller, Raymond 73
Miller, Richard 96
Miron, Allan 67, 112, 115, 157
Miron, Lela 42, 136, 149
Misner, John 67
Mitchell, Vernon 56, 111, 116, 117, 141
Montgomery, Marguerite 67, 145, 181
Moon, Spencer 67, 112, 115, 133, 157
Mooney, Victor 73, 157
Moore, LeRoy 42, 117, 161
Moore, Wesley 49, 56, 112, 113
Morhauser, Robert 73, 96
Morigian, Harry 73, 165
Morris, Marilyn 42, 125, 145
Morris, Patsy B. 67, 153
Morris, Thomas 56, 114, 168
Morrison, Guy 56
Morrow, James 67, 165
Morton, Austin 42, 161
Morton, Leon 42, 117, 165
Moser, Franklin 67, 119
Moss, Norma 56, 117, 136, 145
Mould, Robert 57, 129, 141, 172
Moxey, Kenneth 49, 57
Mullenix, James 57, 168
Muncy, Glenn 42, 129
Murphy, Charles 42, 129
Murphy, Nancy 57
Myers, James 42
Nagel, Harley 42
Needles, Philip 73, 118, 129
Nelson, Arthur 73

Nester, Earl 43, 129
Neth, Floyd 42, 108, 112, 115, 165
Neth, Howard 73, 165
Neth, Raymond 42, 112, 105
Newland, Robert 67, 113
Newman, Robert 43
Nicholson, Lawrence 73, 165
Nill, Carl 57, 114, 168
Noland, Beryl 57, 105, 116, 117, 119, 136, 145
Nolte, Clyde 73
Oates, James 67, 168
O'Dell, Harold 73, 161
Olvera, Francisco 67, 113
Osborn, Alden 43, 117, 157
Overtelt, William 74, 96
Owens, Charles 74, 96, 165
Page, Billie 67, 119, 125, 149, 176, 181, 184
Parkins, Robert 74, 169
Paschal, William 67, 94, 103, 157, 181
Paul, Chester 43, 112, 119, 161
Paulson, Kenneth 57, 141
Payne, Edith 43, 121, 123, 126, 127
Pearson, Harry 57, 157
Pearson, Jackie 43, 120, 122, 127, 138, 141, 172
Peartree, Frank 43, 116, 121, 124, 165
Peel, Albert 67, 141, 157
Pennington, James 74, 129
Pennington, Richard 100
Perry, Albert 57, 161
Peterson, Kenneth 57
Petty, Eleanor 67, 118, 153
Petty, Glenn 67, 193, 165
Phillips, Bruce 74
Phillips, Milton 74, 96
Phillips, Richard 74, 129, 141
Pienich, Donald 43, 120, 132, 169
Piel, Sylvester 74
Pieprz, Henryk 74, 141
Pigg, George 49
Pitts, Charles 74, 111
Pogue, Jim 74, 129, 141
Polly, Patsy 67, 145
Ponulak, Jennie 67, 120, 123, 125
Poore, William 57, 157
Popovich, John 67, 129
Porter, Albert 68, 169
Potts, John 74
Powell, Dewey 57, 94, 112, 114, 122, 135, 157
Powell, William 43, 116, 165
Powles, Loren 68, 157
Prentice, Allene 68, 115, 126, 141
Prentice, John 44, 111, 115, 122, 129, 157
Pruett, Paul 57, 114, 157
Pryor, Charles 74, 157
Quick, Clyde 57, 169
Quick, Pauline 44, 109, 114, 121, 123, 134, 149, 173
Raborn, Hubert 57, 112, 115, 165
Raborn, Maynette 68, 123, 145
Ralls, Modenia 68, 141
Randolph, Helen 74, 149
Ray, Jane 74, 145
Ray, Dorothy 44, 109, 110, 118, 119, 123, 153, 178
Reames, Gary 58, 112, 117, 165
Reid, Richard 68, 112
Renno, Charles 44
Rhea, Claude 58, 111, 114, 124, 127, 129, 141, 178
Rhinehart, Mary Jane 74, 153

Rhoades, Robert 58
Richert, Arnold 44, 115, 116
Riley, John 58, 119, 165
Ritter, Gene 58, 112, 118, 119, 120, 132, 157, 172
Roane, William 68, 165
Robinson, Sylvia 58, 121, 122, 125, 126, 141
Rockwood, Donald 74
Roe, Bill 44
Rogers, Martha 74
Rosendale, Norma Ruth 74, 149, 180
Rule, Vance Ecton 44, 117, 118, 157
Russell, Howard 58
Rust, Clifford 74, 161
Sage, John 58, 118
Sanborn, Gordon 58, 161
Sanden, Robert 68, 169
Scarpa, Rita 68, 105, 119, 125, 133
Scarratt, Nathan 74, 165
Schantelberger, Donald 44, 114, 115
Schiff, Henry 44, 93, 114, 121, 141
Schiff, Mortimer 68, 119, 141
Schulic, Louis 44, 114, 125, 126, 141, 172
Schmidt, Harold 45, 165
Schneid, Jerald 58, 165
Searcy, Harold 58
Searcy, Lloyd 68
Seaver, George 68, 169
Selders, Myrtle 58, 123, 125, 153
Sembler, Joseph 96
Settle, Marilyn 178, 179
Seuthie, Karl 74, 161
Shade, Karl 58, 112, 113, 169
Shaffer, Frank 114
Shanklin, Paul 94
Shannon, Richard 45, 117, 118
Shearer, Edward 58, 169
Shepherd, Stewart 74, 96, 157
Shoemaker, Mary Gay 45, 145
Shiner, Charles 74, 165
Shiner, Maxine 45, 109, 110, 114, 125
Shornick, Edward 74, 165
Short, Norman 45, 94, 99, 100, 103, 165
Shumaker, Robert 58, 169, 172, 181
Silverwood, Patricia 68, 123, 153
Simon, Horace 74
Simpson, Sanford 74, 169
Snyder, Basil 45, 169
Skaggs, Mary Ruth 59, 149
Skeen, Calvin 68, 165
Skeen, Paul 59, 165
Skelton, Aquilla 59, 125, 126, 141
Skelton, Asa 59
Skelton, Geraldine 45
Smith, Bryan 45, 169
Smith, Hugh B. 45, 139, 157
Smith, John C. 93
Smith, John H. 59, 129, 141
Smith, Robert M. 45, 112, 115, 161
Smith, Roger K. 46, 169
Snider, Richard 74, 141
Snider, William 68, 94, 94, 103
Saltys, John 46
Sorensen, Howard 74, 119, 157
Sowers, John 68, 165
Spencer, Bill 75, 96, 98, 100, 103, 157
Spencer, James 59, 165
Spencer, Tom 59, 141
Spotts, Virgil 68, 93, 95, 157
Standing, Herbert 75, 141
St. Clair, Shirley 59, 119, 121, 123, 145

Stephens, Warner 75
 Stephenson, Lloyd 46, 157
 Stewart, George 59, 161
 Stewart, Lorin 75
 Stigers, Anna 46, 112, 126
 Stokley, John 75
 Stone, Betty 46, 109, 110, 130, 153, 172
 Stone, William 68, 169
 Stotlar, Ted 68
 Stout, Velta 59, 130, 149
 Stroud, Jewell 59, 120
 Sullivan, Barbara D. 68
 Sullivan, James 69, 169
 Sullivan, Matthew 46, 93
 Sultzman, Francis 46, 157
 Surry, Anthony 59, 169
 Swank, Kenneth 49, 59, 129
 Swartz, Rex 59, 161
 Swayne, Calvin 49, 59, 93, 165
 Swedberg, Paul 46, 129
 Swinchart, Joan 60, 105, 112, 119, 133, 136, 153
 Taft, Elizabeth 69, 141
 Taggart, Bill 60, 161
 Tannahill, Geraldine 75, 145
 Tanner, Joan 46
 Tapp, Lewis 69, 165
 Tarlton, Raymond 75
 Taylor, Joseph 60, 111, 115, 116, 118, 132, 169, 180
 Taylor, Kenneth 46, 117, 118, 119, 169, 180
 Teachenor, Wilma 75, 153
 Tenney, Ralph 47, 169
 Thompson, Gordon 69, 129
 Thompson, Joe 47, 93, 95, 103
 Thomson, Bruce 47, 116, 122, 141
 Thomson, Margaret 47, 105, 116, 121, 123, 126, 149
 Thurman, Everett 49
 Thurman, Winfred 47, 96, 116, 133, 165
 Timson, Arthur 69
 Titus, Robert 69, 98, 100, 161
 Tobey, Ronald 75, 96, 103, 157
 Todd, Bill 60, 141
 Todd, Harold 47
 Todd, Paul 69, 165
 Tompson, Carroll 60, 100, 157
 Traylor, Robert 47, 113
 Treaster, Robert 60, 114, 129, 138, 141
 Trimble, James 69, 111, 165
 Tripicchio, Ralph 95
 Troop, Eugene 47, 129, 141
 Trotter, Rosemary 75, 105, 119, 124, 125, 126, 141
 Trumbo, Phyllis 69, 133, 141
 Tsuruya, Kenneth 75, 141
 Tuckfield, Ralph 47, 112, 113, 165
 Tussey, Jeannine 60, 149
 Tussey, Opal Alice 181
 Vance, Robert 60, 129
 Vaudrin, Larry 93, 100
 Vaughn, Robert 60, 161
 Vaughn, Stanton 75, 129
 Vogelzang, Elaine 75, 153
 Voisey, Theresa 75, 119, 123, 125, 145, 180
 Vollmer, Donald 49
 Vroom, Donald 47
 Walker, Carl 60, 99, 100, 157
 Walker, Maurice 178, 179
 Wallace, Robert 75, 131, 161

Walters, Samuel 75
 Walters, William 60
 Ward, Hiley 69, 122, 132, 141
 Warwick, Cameron 75
 Webbink, Elvin 60, 169
 Wegert, Ann 60, 122, 123, 135, 149
 Welf, Laura 69, 105, 119, 125
 Welsh, Jerauld 114
 Wengert, Virginia 75, 153
 Whitaker, Paul 75, 129
 White, Donald 69, 119, 169
 White, Kenneth 60
 White, Walter 48, 129
 Whittenburg, John 48, 121, 136, 169
 Whitworth, Clarence 49, 60, 93, 95, 165
 Whitworth, Dick 69, 165
 Whitworth, Roscoe 48, 165
 Wiberg, Glen 48, 114, 120, 129, 141
 Wieters, Nelson 69, 169
 Wilkinson, Martha 48, 119, 120, 123, 125, 153
 Wilkinson, Robert 75, 157
 Williams, Donald 61, 112, 115
 Williams, Thomas 75, 161
 Williams, Van Oren 48, 114, 157
 Williamson, Charles 178
 Wilson, John Thomas 75
 Winkler, Mary Lee 48, 114, 153
 Winkler, Norman 49
 Winston, Betty 61, 149
 Winston, Dorothy 75
 Wise, Ha Lee 75, 145
 Wise, Lillie 61, 112, 113, 145
 Wiseman, John 75, 133, 165
 Withers, Margaret 69, 120, 123, 125, 153
 Wolf, William 75, 157
 Wood, Frank 61
 Wood, Harold 48, 114, 115, 157
 Wood, Kenneth 69, 169
 Woodruff, Helen 61, 125, 126, 141
 Woolery, Orval 61, 129
 Woolsey, Patricia 75, 149
 Worley, Paul 48, 114, 115
 Wright, Vincent 61, 93, 95, 103, 165
 Wyatt, Harley 69
 Yang, May Tze-hsin 48, 124, 125
 Yendrek, Gus 69, 100, 161
 Younger, Lois 75, 105, 123, 133
 Ziegenmeyer, Leonard 69, 124, 127, 129, 141
 Zink, Ritabell 69, 105, 114, 125, 141

FACULTY AND ADMINISTRATION

Bates, Catherine 81, 127, 136
 Binns, Walter Pope 78, 79
 Bowman, Georgia B. 83, 118, 120, 122, 180
 Bradshaw, J. E. 84, 103
 Bruner, Wilbur 83, 130
 Byrns, Mrs. A. G. 142
 Cantlon, Jerry 82
 Carlin, Opal R. 84
 Casebolt, Mrs. Mary 84
 Clapp, Joseph 85
 Conard, Mrs. O. C. 158
 Davidson, Mrs. Ralph 146
 Davis, John E. 82, 86, 113
 Derwacter, F. M. 83, 124
 Duce, Leonard A. 81, 85, 122, 124
 Duce, Mrs. L. A. 88, 126
 Edson, Frank G. 86, 113, 115, 122

Early, H. B. 82
 Farris, Donald 84, 100, 103
 Fristoe, Mrs. Margaret 88
 Ger, L. J. 86, 111, 114
 Godfriaux, Henri 86, 115, 130
 Gordon, Mrs. Harry 166
 Grosch, David 84
 Grosch, Mrs. David 84
 Hanssen, Elisabeth 83
 Harvey, P. Caspar 82, 83, 118, 120
 Hester, H. I. 80, 85
 Hilton, Wallace 86, 112, 113
 Hollmann, Eugene 83, 178, 179
 Holzapfel, William 82
 Hunt, Mrs. E. L. 86, 114
 Isley, Thurston 85, 130
 Jones, Glenn 82
 Jones, L. O. 86, 112, 113, 130
 Jones, Minetry 80
 LaFrenz, D. V. 86, 112, 113
 Lovan, Mrs. J. E. 84
 McDaniel, Ruth 83, 123
 Mitchell, Mary 88
 Moon, Allen J. 81, 83
 Moore, John B. 85, 116, 117
 Morrow, Elman 86, 113
 Nelson, Mrs. Louis 85, 121
 Nowell, John 122, 131
 Parks, Roy 83
 Prince, Chester 82
 Pugh, U. R. 85, 115, 116, 122
 Ranson, Guy 85
 Ree, Virginia 83, 118, 119, 129
 Riggs, William 82
 Roper, J. Arthur 85, 117
 Short, Mrs. Carl 162
 Shouse, Betty 84
 Smith, C. Willard 85, 115, 116
 Stanley, Mrs. Grace 150
 Sullivan, James B. 82, 85, 87, 121
 Thomas, Olive 86, 114
 Weisenburger, Kay 84
 Winn, Mrs. Frank 154

OGLESBY'S

Restaurant and Store

Ice Cream Specials



**CENTRAL BAPTIST
 THEOLOGICAL SEMINARY**

Kansas City 2, Kansas

Established and Maintained for

THOROUGH PREPARATION

In the Word and Work of God

Dormitories for Single Students

Apartments for Married Students

**SPIRITUALITY
 SCHOLARSHIP
 SERVICE**

Catalog Upon Request

(Mrs.) Med R. Hale, Registrar

Wm. W. Adams, President

originality
in year books

'49

BE ORIGINAL—It costs no more to get **ORIGINALITY** in your layouts. For years, **BURGER-BAIRD** has been helping editors incorporate their ideas into **All American yearbooks.**

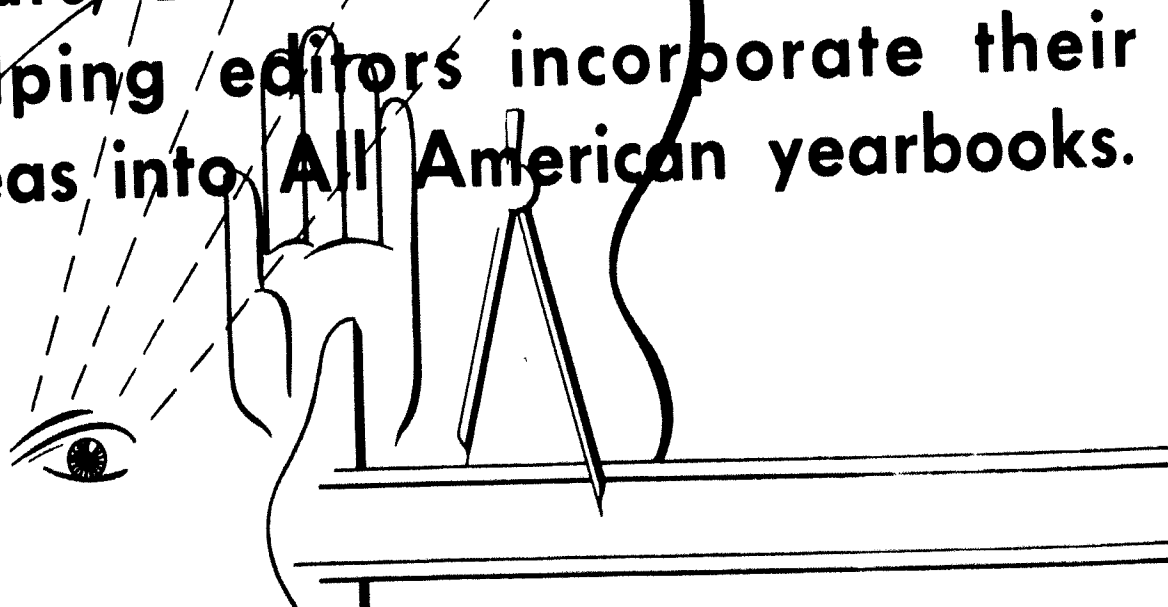

Burger Baird
engraving company

700 GRAPHIC ARTS BLDG. KANSAS CITY 6, MISSOURI

BUILDING A *Home?* . . .

Yes! A home for the treasures of college memories. And, surprising as it may seem, the similiarity only begins here when you are building a YEAR BOOK. You must have a blueprint (the dummy), skilled artisans (photographer, engraver, printer) — select them with care, for it is the experience of these firms that is an invaluable aid to the school annual staff who is embarking upon a work involving memories for a lifetime, a project fully as large as building a small home — and a budget of equal proportions.

And remember: YOUR BOOK will be as good as the quality of the least skilled of the craftsmen who turn your plans and hopes into reality. Use GOOD PHOTOGRAPHY, HIGH QUALITY ENGRAVING, CAREFULLY PREPARED COPY — then GOOD PRINTING to bring out the finest in your work. THE WILLIAM JEWELL PRESS has years of close association with students to add to its modern facilities to equip it in particular for the handling of problems of the yearbook staff.

The William Jewell Press LIBERTY, MISSOURI
— for fine printing —

If You Are One of the Resolute Few . . .

You can purchase success—success in terms of service to others, leadership and wealth. The price is hard work. By investing great amounts of it in a life insurance career, the goals you seek can be reached.

If you are one of the resolute few who want success enough to be willing to pay this cost, consult us immediately.

KANSAS CITY LIFE INSURANCE COMPANY

KANSAS CITY 10, MISSOURI

Agencies in 39 states and the District of Columbia



MY BEST . . .

To William Jewell College in this centennial year.

May her light continue to point the way to a better life and a better world.

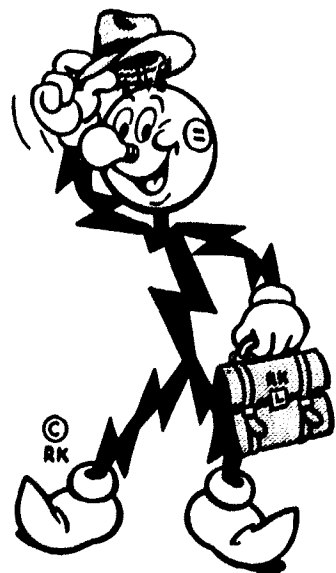

MISSOURI GAS & ELECTRIC SERVICE COMPANY

CONGRATULATIONS SENIORS

May the future bring you success and happiness.

FIRST NATIONAL BANK

Clay County's Oldest National Bank

Ask These Questions When You Choose a Seminary

- Is it Loyal to the Scripture?
- Does it have an Evangelical Faith?
- Does it have a Missionary Zeal?
- Does it have a rich Campus Fellowship?
- Is it Loyal to its Denomination?
- Is it Cooperative with other Christian groups?
- Is it accepted by the Denomination and Accredited by the American Association of Theological Schools?

Berkeley can answer "Yes" to the above questions.

For information Write to:

President Sanford Fleming, Ph. D.

Berkeley Baptist Divinity School

2808 Dwight Way

Berkeley 4, California

The Southern Baptist Theological Seminary

Ellis Adams Fuller, D.D., President

"An Internationally Famous
Institution"

A Faculty of World-Famous Teachers, Preachers,
Authors.

Eleven Great Departments of Instruction.

A Modern \$3,000,000.00 Educational Plant.

An Atmosphere of Scholarship and Evangelism.

Write to the President for Catalog and
Further Information

"THE BEECHES"

Louisville, Kentucky

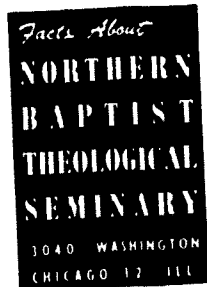

SCHOLARLY CONSERVATIVE BAPTISTIC

Academically

Strong Faculty . . . 15 earned doctorates . . . courses leading to all standard theological degrees.

Theologically

Loyal to the Scriptures . . . upholding the doctrine of Christ . . . in the Spirit of Christ.

CHARLES W. KOLLER, Th.D., D.D., President

Fully accredited by Committee on Colleges and Universities of the North Central Association

Compliments of
**CENTRAL WEST
UTILITY
COMPANY**

Welcome to
**William Jewell Students
HUGHES-McDONALD**

D. A. SHARP AGENCY

Insurance - Real Estate and Loans

6 West Franklin

Liberty, Mo.

Phone 205

WHAT AN **A. B.** DEGREE FROM WILLIAM JEWELL MEANS

An A.B. degree from William Jewell means that here is a person who has been trained and given the background to understand world affairs, has been made conscious of social progress and cultural values, and has obtained his or her perspective for satisfactory living. It means that here is a person with an understanding of Christian education and the values obtained from Christian education. It means that here is a person who has received the stimulus which comes from the spirit of achievement.

"The Campus of Achievement"

WILLIAM JEWELL COLLEGE

WALTER POPE BINNS, *President*

Greetings from
**NEW ORLEANS
BAPTIST
THEOLOGICAL
SEMINARY**

offering your graduates standard
courses and degrees.

Theology, B.D., Th.M., Th.D.
Religious Education, B.R.E., and M.R.E.

Roland Q. Leavell,
President

1220 Washington Avenue
New Orleans 13, Louisiana

Have You Seen
The Most Beautiful Thing on Wheels

**1949
PONTIAC**

Obermeyer Motors
71 Bypass & 10 Highway

Bernard-Tyson Motor Co.



Sales and Service

CARS — TRUCKS — TRACTORS
Phone 46 Liberty, Mo.

MICHIGAN CLEANERS

of Ladies' and Gentlemen's Clothing

Furs and Gloves - Fur Storage

Phone 298
Liberty, Mo.

North Missouri Street
Jesse Dodd, Prop.

Apparel and
Accessories
for
Jewell Girls
at

LUCILE DAVIS

Compliments of

Liberty Truck and Tractor Co.



204 E. Kansas

Phone 48

CORONADO COURT

FINE FOOD
DANCING NIGHTLY

OWNERS
H. W. WELCH
B. C. WINSBOROUGH

LOWMAN MOTOR CO.

DODGE PLYMOUTH
SALES and SERVICE

F. E. Lowman & Son, Owners

31-33 South Main

Phone 21

JOHNSON-BREIPOHL

Rexall Drug Store

15 Water Street

Phone 58

PRESCRIPTIONS COSMETICS
DRUGS

PORTER'S PHARMACY

East Side Square

Liberty, Missouri

JOHN C. LONBORG EDGAR ARCHER
President Secretary-Treasurer

CHURCH-ARCHER CO.

MORTICIANS

111 N. Water St.

Phone 460

Clay County Abstract Co.

Liberty, Missouri

Organized 1905

— Officers —

Martin E. Lawson..... President
James S. Simrall..... Vice-President
Alan E. Wherritt..... Secretary
A. L. Reppert..... Treasurer and Manager

Abstracts - Title Insurance - Escrows

MASSEY'S CAFE

Quality Food

Popular Prices

West Side of Square

Liberty, Mo.

Hunt Radio & Electric Co.

HOTPOINT APPLIANCES
GENERAL ELECTRIC RADIOS
RADIO SERVICE

Phone 15

14 No. Main St.

AMERICAN SHOE SHOP 500 TAXI

DAY and NIGHT SERVICE
Bob Mace, Proprietor

Hi-Way Bar-B-Q

Home of "Real" Tasty Foods
Homemade Pies
Belle and Ray Warman

Compliments
of

Safeway Stores, Inc.

THE NATIONAL COMMERCIAL BANK OF LIBERTY

Organized 1876

Nationalized 1933

Member Federal Reserve System
Member Federal Deposit Insurance Corp.

Desert Gold Feed Co.

Dealer in Grain and Feed

Liberty, Missouri

HALL MOTOR COMPANY

GLENN A. HALL GLENN G. HALL

Buick Sales & Service-Tires-Batteries

Cor. Franklin & Missouri

Phone 83

CLIFF HULETT OLDSMOBILE

SALES & SERVICE
Guaranteed Repair Service on Any Make Car
USED CARS Phone 125
116-118 N. Main St. Liberty, Mo.

O'DELL and SON GARAGE

16 S. Gallatin

Phone 727

We Appreciate Your Patronage

COFFEE CUP

Home Cooked Food Pearl Iahn
108 E. Kansas

Meet Your Friends at

HARLOW'S

2 Miles North of Liberty

Badger Lumber Company, Inc.
115 S. Main St. Phone 104
FREE DELIVERY
R. W. Schowengerdt, Mgr.

Compliments of
McARTHUR'S 5 & 10
School Supplies and Notions
20 E. Franklin Phone 127

Compliments of
H. R. Banks Lumber Co.
Phone 389 Liberty

MEET AT
POOCH'S INN BETWEEN
SANDWICHES — Plain and Deluxe
FOUNTAIN SERVICE
OPEN WEEKDAYS — 7 A. M. to 10:30 P. M.
Sundays — 4 P. M. to 10:30 P. M.

South Side Pharmacy
Phone 71
South Side Square Liberty, Missouri

INTERSTATE BINDERY CO.
BOOK MANUFACTURERS
PLASTIC BINDING
Case Making - Pamphlet Binding - Edition Binding
Blank Books
408-410 Admiral Boulevard Telephone Victor 2788
Kansas City, Mo.

ALLIS-CHALMERS AUTHORIZED DEALER
WYMORE & SON
LIBERTY, MO. 

THE STUDENTS' CAB
VETERAN CAB CO.
Prompt Service **853** Out-of-Town Rates
— Radio Controlled —
28 So. Water Liberty, Mo.

RUSSELL D. RAY
Photographer
Phone 332 South Side Square

L. D. WILLIAMS
JEWELER
LIBERTY, MO.

THE CARDINAL COOP
THE COOPERATIVE BOOK STORE

"More and More the Students' Store"

BOARD OF DIRECTORS

Faculty	Students
Prof. H. R. Godfriaux, Chmn.	Betty Stone
Prof. L. O. Jones	Dick Bowles
Prof. Thurston Isley	
Prof. Wilbur Bruner	

HUGH B. SMITH, Manager
BILL HAMLIN, Ass't Manager

378.778
W. J.
1949
Vault
c. 1
66114
William Jewell College
~~Director~~
The Centennial Tatler

378.778
W. J.
1949
Vault
c. 1
66114