

378.778

WJ

1956

C.I

! Vault

378.778

WJ

1956

C.I

Vault

378.778

WJ

1956

C.I

Vault



378.778

WJ

1956  
c.1  
Vault

78893

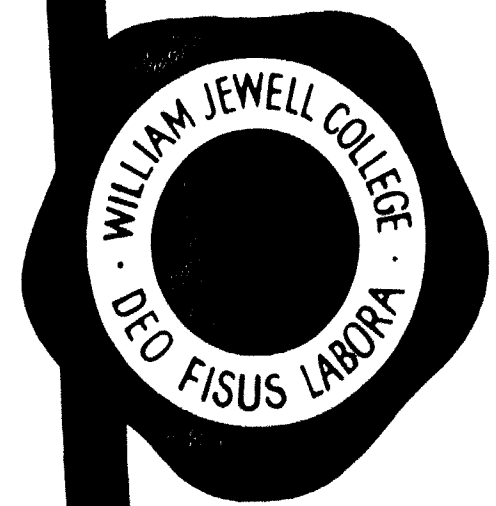

1956

**Tatler**



William Jewell College • 1956

BARBARA COOK, Editor

JOYCE NEWMAN, Business Manager

# tatler



*The life blood of William Jewell is her students . . .*



*they study . . . . .*

*and fight her battles . . .*



*there are the queens . . .*

*and the comics . . . . .*



*with busy Saturdays . . .*

*. . . and quiet Sundays.*

# Dedication

The life blood of William Jewell, of every educational institution, is her students.

It is to you, the students, past, present, and future; to you, the students who are William Jewell, that this 1956 TATLER is dedicated.

As a retainer for the memories of friendships, parties, games, classes; of Homecoming, Tatler Revue, Rhythm Roundup; of new thoughts, new experiences, new insights, this book was prepared.



Yet not to the seniors of 1956 alone, nor just to those who now are students, but to all who have sat in classes on "the old hill," who have been a part of this campus and have been infused with the spirit which is William Jewell, this book belongs.

You are in many places, engaged in innumerable activities. You are professors, doctors, statesmen, parents, citizens, yet remembering William Jewell as she remembers you.

And beyond today, anticipating the future, we dedicate the TATLER to the students of tomorrow. You are children now, giving little thought to the academic. Yet we await the time when you too will belong to "The Campus of Achievement," and share with, of the past and of the present, that bond of common experience which is *college*.

For all your diversity, you are one, united by your alliance to William Jewell. To you, the STUDENTS, to your memory, to your present friendship, to the anticipation of you, the staff dedicates this Tatler.

# Contents

Book One

*Administration . . .*

Book Two

*Activities . . .*

Book Three

*Athletics . . .*

Book Four

*Organizations . . .*

Book Five

*Classes . . .*





Book One *Administration*

Faculty  
Class Officers  
Student Government



*"To be or not to be," that was the faculty float.  
The faculty members enjoyed themselves at the Missouri Valley game.*





*Dr. Binns at his desk in Greene Hall*

## The President

Dr. Walter Pope Binns, the ninth president of William Jewell College, was inaugurated November 11, 1943. During his thirteen years on the campus, he has proven himself a capable leader, achieving a successful reputation for the College.

He received his A.B. and D.D. degree from Mercer University in Macon, Georgia. Before coming to William Jewell, he was pastor of the First Baptist Church of Roanoke, Virginia. During his many years of service, Dr. Binns has learned to understand young people and their problems, and because of his wise guidance, he has helped many students graduate and achieve success.

While on our campus, Dr. Binns has been largely responsible for the building program launched by the College. His views on the needs and problems of expansion have been appreciated by the students, and are responsible for the warmth felt by the students for their president.

## President's Message to the Class of 1956

The Class of 1956 has come to Commencement in a year of steady progress and achievement: first use of the new Stadium, the Ford gift which made possible another increase in teachers' salaries, inauguration of a program by the Missouri Baptist General Association for greatly increased financial support of the College, largest student enrollment since the days of the G.I. throngs, promise of fulfillment of the long dream of a Student Union Building and a new Girls' Dormitory.

These are outward signs of material progress — necessary but secondary. The real function of the College is to bring the eager, aspiring student into contact with the communicating personality of the highly trained teacher for the purpose of discovering truth and making the truth prevail in every area of life.

The members of the Graduating Class are this year's exhibit of progress. You have associated with the largest faculty in the history of the College. These teachers will follow you with eager interest as you go to perform your part of the world's work. Your record of achievement will lead other "eager aspiring students" to William Jewell College.

The "Tatler" portrays in picture and story the record of "The Four Best Years of Your Life," years of high thought and happy friendship. Keep your "Tatler" with care. It will grow more valuable with the passing years.

*Walter Pope Binns*

## Dr. H. I. Hester

Dr. H. I. Hester came to William Jewell in 1926 and has served under three presidents, being interim president for one year.

In his years at William Jewell, Dr. Hester has firmly established himself in the esteem, respect and affection of those who know him. Being a prominent leader in the Southern Baptist Convention as well as a renowned author and lecturer, he is frequently called away from the college, but in spite of his position as Vice-president of the College and head of the Department of Religion, he never loses personal touch with students and faculty members. His keen insight and warm humor cause him to be sought after on many occasions.

After receiving his Bachelor of Arts degree at Wake Forest College in 1918, Dr. Hester went on to the Southern Baptist



Theological Seminary, receiving the degrees of Master of Theology in 1921 and Doctor of Theology in 1923. He holds a Doctor of Divinity degree from Wake Forest College.

## Vice Presidents

### Minetry Jones

To the uninitiated it is impossible to realize the great responsibility of handling the financial matters of an institution such as William Jewell College. This great task is performed aptly by Minetry Jones, vice president in charge of business administration. Not only does he handle current affairs with great skill, but he also plays a large part in the planning of future college developments.

Living in St. Joseph, Mr. Jones serves as a deacon of the First Baptist Church there and has long been a leader and supporter of the Southern Baptist Convention.

Mr. Jones came to work for the College in June, 1938. Previous to that he was a member of the Board of Trustees from 1932 to 1938, when he resigned to join the administrative staff. For many years he was in business with the Jones Hat Company of St. Joseph, Missouri.





DR. FRANK G. EDSON



MISS CATHERINE BATES



MR. E. W. HOLZAPPEL

### Dean of the College

Dr. Frank G. Edson holds two very important positions in the College. He is Dean of the College and Head of the Department of Chemistry.

He attended William Jewell, was an Aeon, and was graduated with the Bachelor of Arts degree in 1924. He later received his Master's and Ph.D. degrees from the University of Colorado.

Recently Dr. Edson was honored by being made a charter member of the Midwest Research Institute Branch of the Scientific Research Society of America. His aptitude and abilities in many fields rank him among the best educators in the nation.

### Dean of Women

Miss Bates has drawn the position of least favor among our male students—that of regulating girl's hours and of enacting certain necessary disciplinary steps. This is always done, however, with the fairness and integrity for which she is so well known.

Eight years ago Miss Bates came to us from "way down South" in Alabama, bringing southern charm and hospitality which is reflected in all of her activities.

Miss Bates represents the faculty and administration on many student faculty committees.

### Dean of Students

The duties of the Dean of Students include counseling, testing all new students, advising students in vocational fields, enrollment, class attendance records, and speaking on behalf of students at faculty meetings and alumni gatherings.

He is constantly on the lookout for services that will be of benefit to the student body and is a ready and willing counselor on any matter concerning student life.

Mr. Holzappel was graduated from Westmar College and Iowa State College and came to William Jewell in 1948.

## The Administration



BALLARD B. BLOUNT, A.B., *Admissions Representative*

MISS OPAL CARLIN, A.B., B.L.S., *Librarian*



A. W. COFFMAN, *Assistant Treasurer*

F. M. DERWACTER, A.B., B.D., S.F.M., Ph.D., *Registrar*



WILLIAM R. DUNBAR, A.B., *Admissions Representative*

MRS. WILFRED DUNCAN, A.B., B.S., *Cataloguer*



P. CASPAR HARVEY, A.B., A.M., *Alumni Secretary and Director of Public Relations*

MRS. M. M. LEATHERMAN, *Purchasing Agent*



MISS BETSY ANN MORGAN, A.B., M.F.E., *Assistant to the Dean of Women and Director of Religious Activities*

H. L. PERRINE, *Plant Superintendent*

*Left to right: Ballard B. Blount, Miss Opal Carlin, A. W. Coffman, F. M. Derwacter, William R. Dunbar, Mrs. Wilfred Duncan, P. Caspar Harvey, Mrs. M. M. Leatherman, Miss Betsy Ann Morgan, H. L. Perrine.*



## The Faculty

WILLIAM W. ADAMS, JR., *Assistant Professor of History, B.S., A.M.*

THOMAS A. BLAND, *Professor of Sociology and Head of Department of Sociology, A.B., B.D.*

GEORGIA B. BOWMAN, *Director of Forensics and Assistant Professor of Journalism, A.B., B.J., A.M.*

WILBUR BRUNER, *Professor of Modern Languages, A.B., A.M.*

HENRY L. CADY, *Head of Department and Professor of Music, A.B., A.M.*

JAMES E. CARVER, *Head of Department and Professor of English, B.A., M.A., Ph.D.*

LUTIE CHILES, *Associate Professor of Psychology and Education, A.B., M.A.*

GLEN CLAYTON, *Assistant Professor of Physics, B.S., M.S.*

RODNEY COFRAN, *Instructor in Art, M.F.A.*

FREDERICK MILTON DERWACHTER, *Head of Department and Professor of Greek, A.B., B.D., S.T.M., Ph.D.*

FRANK GEORGE EDSON, *Head of Department and Professor of Chemistry, A.B., A.M., Ph.D.*

LELAND JACOB GIER, *Head of Department and Professor of Biology and Geology, B.S., M.S., A.B., Ph.D.*

HUBERT INMAN HESTER, *Head of Department and Professor of Religion, A.B., Th.M., Th.D., D.D.*

*Left to right: William W. Adams, Jr., Thomas A. Bland, Georgia B. Bowman, Wilbur Bruner, Henry L. Cady, James E. Carver, Lutie Chiles, Glen Clayton, Rodney Cofran, Frederick Milton Derwacfter, Frank George Edson, Leland Jacob Gier, Hubert Inman Hester.*



## The Faculty

WALLACE A. HILTON, *Head of Department and Professor of Physics, A.B., A.M., Ed.D., M.S.*

W. MURRAY HUNT, *Associate Professor of Philosophy, A.B., B.D.*

JOSEPH P. HUSLTON, *Associate Professor of Chemistry, A.B., A.M., Ph.D.*

THURSTON FAYETTE ISLEY, *Professor of Education, A.B., M.Ed.*

LEE ORAN JONES, *Head of Department and Professor of Mathematics, B.S., A.M.*

MRS. WAYNE KINMAN, *Director of Physical Education for Women, B.S.*

D. V. LAFRENZ, *Assistant Professor of Mathematics, A.B.*

EDWARD LAKIN, *Professor of Music and Director of Band and Orchestra, B.S., M.A.*

MRS. J. E. LOVAN, *Instructor in Piano and Organ, A.B.*

PAUL TRUMAN MCCARTY, *Head of Department and Professor of German, French, and Russian, A.B., A.M., Ph.D.*

WINTON H. MANNING, *Assistant Professor in Psychology, A.B.*

M. LEWIS MASON, *Associate Professor of Religion, A.B., B.D., Th.D.*

MRS. M. LEWIS MASON, *Instructor in Psychology, A.B., A.M.*

*Left to right: Wallace A. Hilton, W. Murray Hunt, Joseph P. Huselton, Thurston Fayette Isley, Lee Oran Jones, Mrs. Wayne Kinman, D. V. LaFrenz, Edward Lakin, Mrs. J. E. Lovan, Paul Truman McCarty, Winton H. Manning, M. Lewis Mason, Mrs. M. Lewis Mason.*

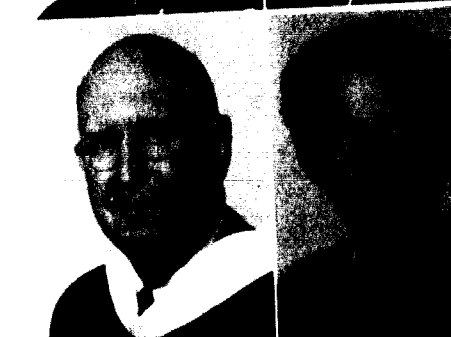
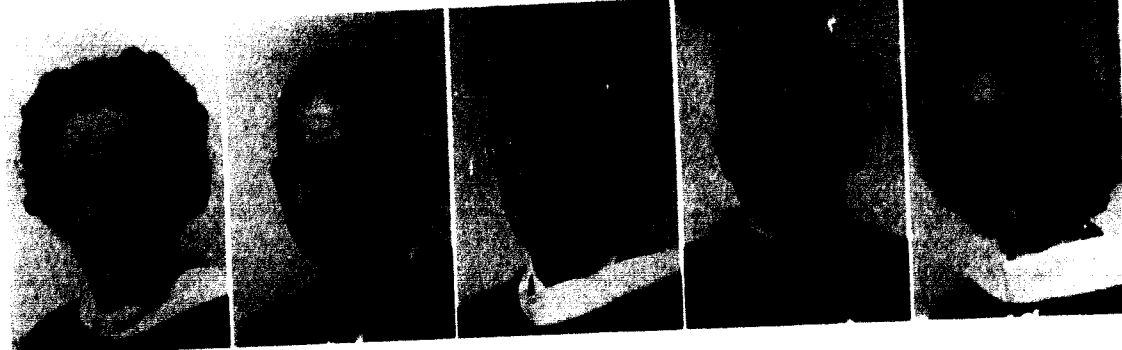



## The Faculty

Mrs. VERNON MITCHELL, *Instructor in Education*, A.B.

ELMAN MORROW, *Professor of Mathematics*, A.B., A.M., Ed.D.

JAMES NELSON, *Assistant Director of Physical Education and Coach of Basketball*, B.S., A.M.

ROY H. PARKER, *Associate Professor of History*, A.B., D.D., LL.D.

Mrs. NORRIS A. PATTERSON, *Instructor in English*, A.B.

NORRIS A. PATTERSON, *Head of Department, Director of Physical Education and Coach of Football*, B.S., A.M.

OLIVER PHILLIPS, JR., *Associate Professor of Latin*, B.S.

ULMA ROACH PUGH, *Head of Department and Professor of History*, A.B., A.M., Ph.D.

*Left to right: Mrs. Vernon Mitchell, Elman Morrow, James Nelson, Roy H. Parker, Mrs. Norris A. Patterson, Norris A. Patterson, Oliver Phillips, Jr., Ulma Roach Pugh.*

They scare us with pop tests and petrify us with finals, but we still like them. They're our professors who work diligently to impart knowledge to us slaving students.

## The Faculty

VIRGINIA DAVENPORT RICE, *Associate Professor of English and Dramatics*, A.B., A.M.

NORMAN N. SHORT, *Director of Intramural Athletics*, A.B., A.M.

OLIVE ELIZABETH THOMAS, *Associate Professor of Biology*, A.B., A.M.

ROBERT SWAIN TROTTER, *Head of Department and Professor of Philosophy*, A.B., B.D.

Mrs. ROBERT S. TROTTER, *Instructor in English*, A.B.

EVERETT TRUEX, *Associate Professor of Economics*, A.B., M.A.

EARL R. WHALEY, *Associate Professor of Sociology*, B.S., B.D., Th.M., M.A.

FREDERIC A. WYATT, *Professor in the Hubert Eaton Foundation for the Science and Art of Persuasion*, A.B.



*Left to right: Virginia Davenport Rice, Norman N. Short, Olive Elizabeth Thomas, Robert Swain Trotter, Mrs. Robert S. Trotter, Everett Truex, Earl R. Whaley, Frederic A. Wyatt.*

Professors are human, they tell us—'tis so. They are our friends, as well as our instructors. And we, the students, respect their academic authority.

## House Directors and

### Alpha Delta Pi

A counselor and friend to each Alpha Delta Pi is Miss Hanna Brand, the house director of the Alpha Delta Pi house. She created an atmosphere of warmth and fellowship in the sorority house during the year, as she gave counsel to the girls, enforced regulations, and prepared midnight snacks during heavy studying.

Activities in the ADPi house included sorority meetings and workshops for Tatler Revue costumes and scenery, as well as for Homecoming and entertainment of William Jewell coeds to be as guests of the college.

### Alpha Gamma Delta

During this, Mrs. Clement Goode's third year as the housedirector of the Alpha Gam house, Mother Goode again displayed an unusual amount of kind hearted assistance to all the girls of Alpha Gamma Delta. Besides fulfilling her duties as housedirector, Mother Goode also was a friend to her girls as an active helper, as well as a counselor.

The Alpha Gam house was a busy house this year with rush parties, formal pledge presentation, a slumber party, and sorority work.

### Beta Sigma Omicron

Mrs. Ralph Davidson, known to her girls as Davy, has been more than a housedirector at the Beta Sig House. She has been a mother to each of the girls who have lived there for the past nine years, and has won an honored place in the heart of each girl of Beta Sigma Omicron.

The Beta Sig house has been a place of many activities throughout the entire year, including rush parties, formal pledge presentation, song practices, sorority meetings, and working on all the big events on the campus.



## College Dormitories

### New Ely

The new house director for New Ely Hall is Mrs. William Dunbar. She, her husband, and their young daughter, Patty, reside in the dormitory. Assisting her are four counselors, Professors Oren Whitehead, Winton Manning, Fred Wyatt, and Murray Hunt. The duties of the counselors consist of advising and helping the boys with their problems. Mrs. Dunbar and her assistants are the first employees under the new system initiated this year. It is proving very successful in its first year.

### Jones Hall

This was the second year of house directing for Miss Betsy Ann Morgan, better known to the girls of Jones Hall as Betsy. Assisting her in her duties were Jackie Williamson Hollis, senior, and Louise Hagler, sophomore. Under Betsy, was the house council, composed of dormitory officers and four wing presidents.

The highlight of the year was Jones Hall open house at Christmas. Other activities of the girls' included entertaining and housing foreign students for International Weekend and visiting coeds to be.

### Melrose Hall

Mrs. Georgia Wakefield is the housedirector of Melrose Dormitory again this year. It is her responsibility to counsel and advise eighty young girls in their problems as well as being a "second Mother" to her girls away from home. In her job of varied responsibilities, Mrs. Wakefield fulfills all her duties and is unsurpassed. Assisting Mrs. Wakefield is the Melrose House Council, which lightens her duties as much as possible by assuming chores of a less vital nature.



## Student Body and

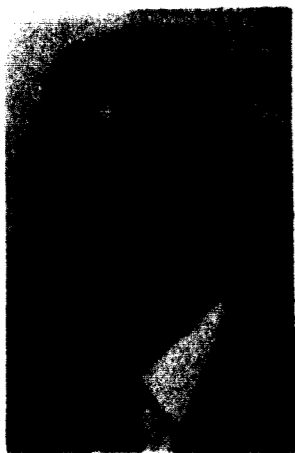

SAM WALLACE  
*Student Body President*

The job of president of the student body has been a very demanding one as Sam Wallace will testify. The leadership of the Student Senate is probably the most important of these demands. This year, under Sam's leadership, the Senate has progressed in reflecting the interests and attaining the goals of the student body.

In his sincere attempt to represent the interests of the students, Sam has spent a great deal of time attempting to discover these interests, mainly using the method of informal discussion with students of all groups and interests.

Quite naturally public appearances have also been a part of Sam's duties, ranging from representing our student body on other campuses to making announcements in chapel.

Most of Sam's "spare" time is taken up by his home life and he credits his wife, Sondra, with giving generously of her part of his time as well as ideas and encouragement.

Sam's plans for the future are to enter the graduate field of counseling at Chicago University next year.



RON TIPTON  
*Senior Class President*

It is the duty of the President of the Senior Class to call and preside over all class meetings and to represent his class in the Student Senate, in which Ron was a member of the Constitution Committee.

He must also organize the committees of the Senior Class which include the following: (1) Senior Class Day Committee, (2) Senior Play Committee, (3) Announcements, (4) Caps and Gowns, and (5) Senior Gift. Perhaps his most interesting and dangerous official duty is presiding over Freshman Initiation.

In addition to these duties Ron has been active in many extracurricular activities. He was a member of the BSC, Phi Alpha Theta, and Alpha Zeta Pi, was active in intramural sports, and was Co-chairman of this year's Homecoming. In his spare time, when he was not acting the part of George Gobel, Ron was the pastor of the Grayson Community Church.

Ron is a Philosophy major and is preparing himself for the ministry. He plans to continue this preparation at Yale University Divinity School next year.

## Class Officers

### Junior Class President

Earl Dale, a political science major from Richmond, Missouri, has been the very capable leader of the Junior Class this year.

In his capacity as representative of his class in the Student Senate he was a member of the Committee on Committees which appoints the members to all of the various committees of the Student Senate and supervises these committees.

A few of Earl's extracurricular activities include Number 11 Kappa Alpha, athletic publicity director, Young Democrats, and a member of the staff of the William Jewell Student.



### Sophomore Class President

Jack Armstrong comes to us from Springfield, Illinois, and is majoring in Biology.

During first semester Jack was chairman of the Student Senate election committee and was on the committee on committees second semester. He received many good ideas on student government on the Student Senate trip to Iowa.

In addition to his activities as President of the Sophomore Class, Jack is a member of Kappa Alpha and of Alpha Zeta Pi. He is missions director of the BSC and is also President of the National Junior Vegetable Growers Association.



### Freshman Class President

A position of leadership is nothing new to David Sano, the president of the Freshman Class. When he was a junior at Northeast High School in Kansas City, Dave was elected president of the student body, and his senior year he was elected student mayor of Kansas City.

His principal duty as president of the Freshman Class was to represent his class in the Student Senate. In this capacity he was a member of the orientation committee.

Dave is very much interested in athletics and has participated in football and baseball.





*Back row, left to right:* Martha Borgstadt, Francine Coffey, Judy Taylor, "Doc" Jenkins, Dwight Carnahan, Irving Dunbar, Fred Wyatt, Jim Bloss, Jim Lewis, Sue Willite, Ann Faubian, Sally Lackey, Ruth Ann Harr. *Front row, left to right:* Jerry Bowman, Ron Tipton, Earle Dale, Don Harris, Dick Blackwood, Sam Wallace, Mary McCoy, R.E. Roberts, Jack Armstrong, David Sano, Tom Connor, Donna Lambert.

## The Student Senate

The Student Senate has been under the capable leadership of Sam Wallace, student body president. Mary McCoy, secretary, Jack Armstrong, treasurer, and Earle Dale, Chapel coordinator, were elected early in the year to be of assistance to Sam in carrying on the business of the Senate.

Several major changes have been inaugurated in the Senate to produce more efficiency. Membership was increased to include all class officers who are of great value on committees although they do not have voting power in the Senate meetings. The senate was reorganized into two main divisions: administrative and policy making committees. These committees meet every other Thursday night, alternating with Senate. The Student activities committee was put under the jurisdiction of the administrative committee. Questionnaires were presented to

the student body to locate persons interested in working on senate committees. These were utilized to again increase the working power of the Senate.

Ruth Ann Harr, Ann Faubian, Sam Wallace, Jack Armstrong and Bill Meyers spent a week visiting Cornell, Drake and Coe colleges in Iowa. They brought back new plans and ideas for furthering the progress of our student government.

One of the major committees under the Policy making committee is the Board of Control. This committee has charge of the student publications and sees to it that they meet deadlines, help with any problems which may arise and in general, attempt to make our student publications the best possible. Ruth Ann Harr, Sam Wallace, Jim Lewis are the Senate members working with the faculty committee consisting of Murray Hunt, Miss Bowman and Everett Truex.

## Student Activities Committee

The Student Activities Committee has been responsible for most of the all school activities throughout the year. The officers this year were Dick Davis as President, Bill Meyer as Vice President, Joyce Newman as Treasurer, and Charlene Kurth as Secretary.

One of the biggest jobs the committee has is managing "The Hub." This year Jody Olson served as Hub Manager, with Carol Dameron and Ward Stucky serving as Junior Hub Managers. Many improvements were made in the "Hub" this year, thanks to these fine officers.

The first major activity sponsored by the committee was the All School Picnic held at the ovens the first week of school. This is an annual affair

at which the students get a look at the new faculty members and the faculty members get acquainted with the new students.

A Christmas party was held just before the holidays. Everyone seemed to get into the holiday spirit while singing carols, drinking cocoa, and eating gaily decorated cookies.

The last big party of the year was Rhythm Roundup. In true western style the girls wore jeans to classes and the boys turned into real cowboys. The various organizations competed for group singing honors.

Several times throughout the year coffee chats were held in the Hub. These informal discussions are usually under the leadership of a faculty member or a guest on campus.

*Back row, left to right:* Bob Durr, Dick Wright, Ward Stucky, Paul Rees, Tom Connor, Fred Wyatt. *Second row:* Sue Lackey, Jody Olson, Charlene Kurth, Joyce Newman, Dick Davis, Sam Wallace. *Front row:* Donna Lambert, Jerry Bowman, Jack Cahill, Susan Lechner.



The Baptist Student Union is the connecting link between the college and the local churches. Guiding the religious activities of the students is the Executive Council including representatives from each church. This group meets weekly and then once a month leads in a Campus Wide B.S.U. meeting.

A Student Worship service on Thursday evening was initiated this year. Other highlights of the year include a welcoming "Circus Party," International Weekend, Christmas caroling, a hamburger fry to welcome the second semester students, summer missions, and church youth teams.



### B.S.U. Greater Council

*Back row, left to right:* Jim Vogel, Dave McCracken, Jerry Abbott, Shirley Nell, Shirley Albrecht, Naomi Graves, Don Harris. *Second row:* Norman Bales, Ron Tipton, Neita Frohman, Fred Pryor, Betsy Morgan, Ron Richmond, Ruth Ann Hart. *First row:* Mary Thompson, Ann Lauban, Pat Keller, Jack Armstrong.



### B.S.U. Freshman Council

*Back row, left to right:* Carol Carter, Virginia Hunt, Nancy Ezell, Lyle Buck, Jimmy Jacobson, Dick McNally, Pat Bibler, Elaine Hicks, Gloria Piro, Betsy Morgan. *First row:* Ed Damer, Judy Woods, Jerry Curmitt, Ken Moore, Margaret Ann Rells, Donnie Curry, Delbert Duce.

The Freshman Council, nominated by the Executive Council and elected at a Campus-Wide B.S.U. meeting, has a member to correspond with each member of the Executive Council.

Besides the usual activities, they planned and presented the campus' annual "Student Night at Christmas" emphasis.

Part of their responsibility was to aid in the work of the different mission projects which included Clayercrest Children's Home, Hilltop Home for girls, "Our House" in Kansas City, Central Church in Kansas City, Odd Fellows Home, and the Jail.

*Back row, left to right:* Barbara Line, Lois Kuchenbecker, Gay Kuetner, Evelyn Froeligh. *First row:* Martha Bendley, Marilyn Nelson, Betty Lou Tomlinson, Donna Lamb.



### Junior Panhellenic Council

The underlying purpose of the Junior Panhellenic Council is to promote good relations and wholehearted cooperation between pledge classes of the sororities on the Hill. This organization was initiated by the Panhellenic Council four years ago and is made up of two representatives from each sorority pledge class.

The Junior Panhellenic Council is set up on the same basis as the Senior Council and it serves

in many similar ways. The purpose of the Junior Council is to give training and preparation for positions on the Senior Council. This year's major project has been a program through which each member has had the responsibility of planning at least one campus weekend for visiting prospective women students.

The 1955-56 officers were: Donna Lambert, President; Gay Kuetner, Vice president; and Betty Lou Tomlinson, Secretary-treasurer.

The Panhellenic Council has for its purpose to promote a spirit of cooperation between the three social sororities on the Jewell campus. Composed of two representatives from each sorority on the Hill, with Miss Bates as advisor, Panhellenic discusses mutual problems, sets up rushing rules, and creates an atmosphere of friendly cooperation.

The two main events of the year were the Pan-

hellenic dance and the Panhellenic Workshop, which is a spring program consisting of an address of general interest and a series of group discussions led by alumni of the national sororities.

Officers for this year were: Esther Oliver, Alpha Gamma Delta, President; Ann Adams, Beta Sigma Omicron, Vice president; Ruth Ann Smotherman, Alpha Delta Pi, Secretary-Treasurer.

### Senior Panhellenic Council

*Back row, left to right:* Carolyn Weaver, Joyce Borden, Mary Jo Smith. *First row:* Ruth Ann Smotherman, Ann Adams, Esther Oliver.





*Back row: left to right: Adelle Hinshaw, Susie Lackey. Front row: Dorothy Mohler, Daisy Hancy, Nancy DuBois, Sara Youcum.*



*Back row: left to right: Allen Jenkins, Paul Reeves, Don Willott, Hubert Neth, Jim Berry, Dick Dora. Front row: Leroy Nelson, Murray Hunt, Bob Lunt.*

## Melrose House Council

Melrose House Council is composed of five girls chosen by popular vote of the residents of the dormitory. The house president is elected at the beginning of the second semester, while the rest of the officers are chosen at the end of the year to serve for the following year. The president for the first semester was Susie Lackey. The secretary for the school year was Adelle Hinshaw; social leader, Dorothy Mohler; floor presidents, Daisy Hancy, Sara Youcum, Nancy DuBois; advisor, Miss Catherine Bates.

The council tries to promote unity as well as personal satisfaction and happiness among the residents of a dormitory. Personal responsibility in upholding high standards is encouraged by this organization.

Some of the dorm activities included in the year's schedule are the Christmas party, the spring open house and other social get-togethers, as well as pin-up parties.

## Interfraternity Council

The purpose of the Interfraternity Council is to further cooperation and friendly relations among the fraternities and between the fraternities as a group and the college. In addition to this, the Council plays an important part in the early orientation of the new students each year.

Meetings are held at least once a month to discuss problems and promote the general welfare of the fraternities. The work of the IFA also includes organizing and directing the formal rushing activities and supervising pledging.

The Council is composed of the president and one elected representative from each fraternity, plus a faculty advisor. The office of the president of the Council rotates among the fraternity presidents. This year the Kappa Alpha No. 1 has served as president. The secretary, elected by the group, has been Leroy Nelson.

## Jones Hall House Council

The Jones Hall House Council is composed of the officers of the dormitory and the wing presidents. These girls are elected by the girls in the dormitory and serve to encourage quiet hours and other house regulations. The officers for this year were: Martha Borgstadt, House President, Marilyn Burtner, Vice President, and Judy Root, Secretary. Treasurer, Betsy Morgan served as House Director, with Louise Hagler acting as her assistant.

The main project of the year was the formal open house held December 11. The girls provided refreshments and entertainment for their guests, and all the girls put Christmas decorations in their rooms. A tree trimming party held before Christmas, and pin-up parties provided entertainment for the girls.

Members of the Council this year were: Nancy Cobb, Gayle Smith, Lucy Harper, Janet Lukens, and Lynn Ray.

## House President's Council

The House President's Council has as its purpose to promote unity and loyalty among the residents of the various dormitories and houses. It is composed of the presidents of the two dormitories and three sorority houses, who are elected at the end of each school year and serve until April the following year.

Among the interesting activities of the council this year was a dinner given in New Ely Dining Hall followed by a fashion show given by the faculty wives.

Louise Jacobson, Beta Sigma Omicron representative, led the council toward their goal of encouraging personal responsibility in upholding high standards and making and enforcing house regulations. Esther Oliver, representing Alpha Gamma Delta, was this year's secretary. The other members were: Martha Borgstadt, Jones Hall; Sarah Yokum, Melrose Hall; and Jane Williams, Alpha Delta Pi. Miss Bates also has given willingly of her time in guiding the activities of the council.



*Back row: left to right: Marilyn Burtner, Martha Borgstadt, Judy Root, Betsy Morgan. Front row: left to right: Louise Hagler, Lucy Harper, Lynn Ray, Nancy Cobb.*



*Back row: left to right: Martha Borgstadt, Jane Williams, Susie Lackey. Front row: left to right: Esther Oliver, Miss Bates, Louise Jacobson.*



Mary McCoy, Larry Vogt, Adelle Hinchaw.  
Sophomores vs. Freshmen in tug-o-war.



## Book Two *Activities*

Achievement Day  
Homecoming  
Student Groups  
Tatler Revue



Left to right: Dr. Walter Pope Binns, Palmer Hoyt, Stanley S. Kresge, Roy A. Roberts, president of Kansas City Star.

## Achievement Day

Our twelfth annual Achievement Day took place November 10 and was considered by many as perhaps the finest occasion of this traditional event. The honorees were:

Dr. John W. Boatwright, Class of 1927, Chicago, Economist for the Standard Oil Company of

Richard Byrne, Hubert Eaton, Mrs. Palmer Hoyt

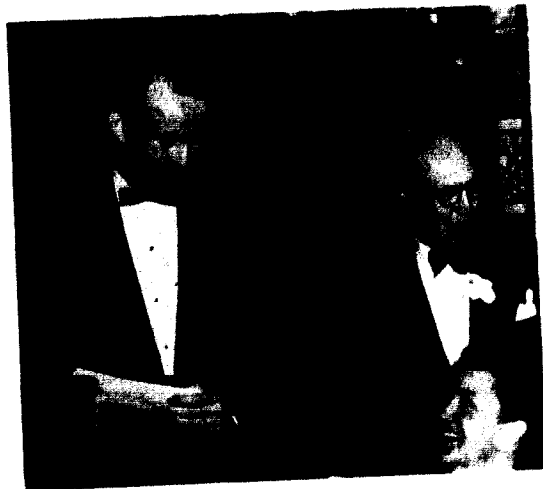

Indiana; Dr. Rollin S. Burhans, Class of 1935, Pastor of the Crescent Hill Baptist Church, Louisville, Ky.; Dr. James M. Church, Class of 1925, Professor of Chemical Engineering, Columbia University, New York City; Dr. Carrie E. Sprague, Class of 1944, Physician, Leopoldville, Belgian Congo, Africa; Judge A. P. Stone, Class of 1925, Springfield Court of Appeals, Southern District of Missouri, Springfield, Mo.

Honorary Degrees were conferred on Palmer Hoyt, editor of The Denver Post; Stanley S. Kresge, Detroit, Vice chairman of the Board of the S. S. Kresge Co.; Roy A. Roberts, president of The Kansas City Star.

After President Binns had read the "Citations for Achievement" and presented the honorees with the beautiful four-color Citations, each responded with his formula of success before the all-student body convocation. Mr. Roberts gave the convocation address.

Mr. Hoyt delivered the annual Achievement Day address at the formal dinner at the Hotel Muehlebach in Kansas City.

## Homecoming Talent Show

The Homecoming Talent Show was presented before a packed auditorium the night before the game. An important feature was the unveiling of a portrait for the "Hall of Fame" in the gymnasium. The portrait was of Dr. M. D. Eubank, '91, the captain of Jewell's first football team of 1888.

The Homecoming Queen, Miss Joyce Allmon, a senior from Smithville, Mo., was crowned by Al Conway '53, the coach of North Kansas City High School. Gifts were presented her by "The Mr. Alumnus of the Year" and "The Miss Alumna of the Year."

At the suggestion of Homecoming co-chairman Neita Frohmuth, the Alumni Association established this year the designation of a "Mr. Alumnus and Miss Alumna of the Year." Harvey J. Ray '20 and Mrs. Tom Williams '37, were named for these honors. These two rode in a special car in the parade and were presented gifts in behalf of the student body.



Al Conway crowning Joyce Allmon.

Sue Brown, Dianne Maple



Francine Coffey, Foreman: Harrell Jackson



## The 1955 Homecoming

With perfect weather Homecoming this year was one of the most successful in recent history. As the climax of the three-day celebration, the William Jewell Cardinals defeated the St. Ambrose Bees by a score of 17 to 15 with the lead changing several times during the game.

In the annual parade, first place for floats was awarded to Sigma Nu, second place to Kappa Alpha, and third place to Alpha Delta Pi. In house decorations, first place, Beta Sigma Omicron, second place, Phi Gamma Delta, and third place, Kappa Alpha. These announcements were made by Scott Conway '32, Monroe City, Missouri, who was master of ceremonies at the courthouse celebration on the square and he made the presentation of the trophies.

The faculty alumni "huddle" for Homecoming took place in the New Fly lobby from 11 a.m. to 1:30 p.m.

The judges for the floats and house decorations selected by the student Homecoming committee were: Mrs. Thomas Williams '37 of St. Joseph; Mrs. Francis Johnson '48 of Liberty; Mrs. John Sumpter '42 of Liberty; Mrs. Earl Lee '31 of Liberty; Mrs. Arthur L. Reppert '36 of Liberty; Mrs. Dean Ellenberger '52 of Plattsburg; Judson Palmer '37

*Upper left:* Francine Coffey, Dianne Maple, Joyce Allmon, Rosemary Harrell Jackson, Sue Brower. *Middle:* Redbird Rumpus. *Lower left:* Phi Gamma Delta house decorations. *Lower right:* Bill Rhodes, Dick Horton, Larr South on the K.A. float.

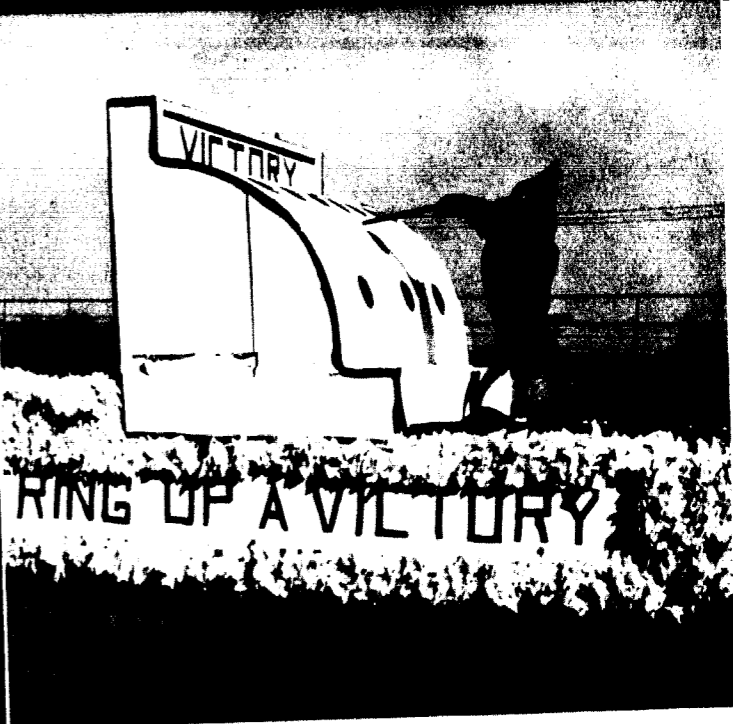
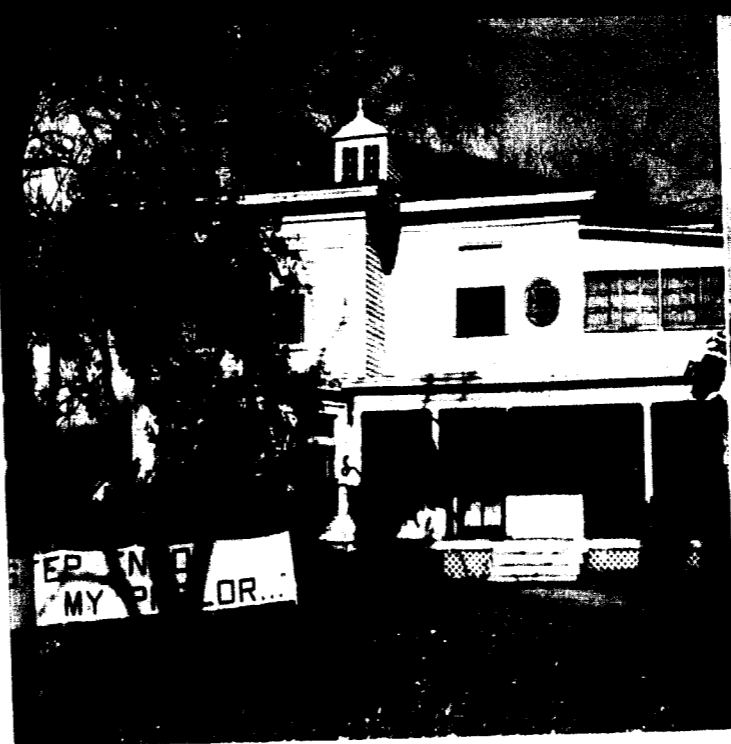

of Liberty; Ray Barr '33 of Independence; Julian Mikolajewski '42 of Liberty; Bill Nelson '46 of Excelsior Springs; Curtis Graham '46 of Liberty; the Rev. A. W. Michaels '44 of Waverly; the Rev. Tom Bray '49 of Chillicothe; Mrs. Loren S. Gougs '43 of Hickman Mills; John Truex '47 of Liberty.

Homecoming Queen was Joyce Allmon, Beta Sigma Omicron; first princess, Dianne Maple, Alpha Delta Pi; second princess, Sue Brower, Alpha Delta Pi; attendants, Rosemary Harrell Jackson, Alpha Delta Pi and Francine Coffey, Alpha Gamma Delta.

*Above:* Beta Sigma Omicron. *Upper right:* Sigma Nu winning float. *Right:* 'The Big Game'. *Lower left:* Kappa Alpha house. *Lower right:* Alpha Delta Pi can-can girls.

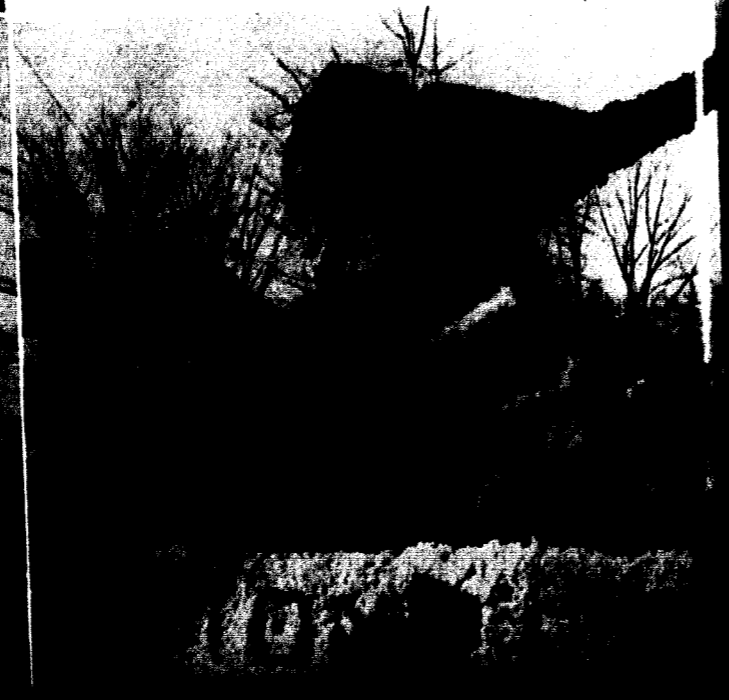



**Miss Sue Brower**

SECOND PRINCESS

*Alpha Delta Pi*

**Miss Dianne Maple**

FIRST PRINCESS

*Alpha Delta Pi*



**Miss Joyce Allmon**

HOME COMING QUEEN

*Beta Sigma Omicron*

## William Jewell Band

Since the William Jewell band has been in existence, it has contributed much to the school and has been an integral part of college life. This year, the average skill of the individual members has exceeded that of past years. Therefore, it has been possible to master more difficult music than was attempted before.

The band, under the direction of Mr. Edward Lakin, takes part in many social functions throughout the year. This year, it appeared in uniform at every home football game and was present at the game at Missouri Valley. It furnished rousing music upon these occasions and helped the Squawkeys promote school spirit. At the ball, the band entertained the audience with a delightful act. At Homecoming, the highlight of the football season, the band played an important role in the activities.

It marched in the parade, played at the game in the afternoon, and furnished music for the crowning of the queen.

Since the use of the entire band would have been impractical, a few of the members organized a Pep Band and appeared at the basketball games. They helped promote pep and aided the Squawkeys in several of the vells.

Several times during the year, the band presented serious programs and pep rallies in the chapel.

With the coming of spring, the band entered its concert season. During this time, it concentrated on more serious music such as overtures and concert arrangements. During the second semester the band took several tours to high schools as a part of the public relations activities. The highlight of the music department was "Music Week," which

*Top row:* Jeanne McClannan, Nancy Berens, Esther Olsson, Ben Bland, Co. Kettner, Martha Bergstadt, Anne Bremer, Mr. Lakin, Vincent Chamberlain, Carl Sauer, Margaret Ann Roll, Richard Erdbeck, Sharon Berendes. *Middle row:* Jim Bloss, Charles Moore, Mar. Hunsborn, Phyllis Kuchner, George C. Mann, Larry Traverser, Joe Huff, Truman Kirschner, Irving Carter, Jim Nail, Bob Honeyfield, Jim Durel, Mar. Linn, Eric Carman, Lee Nichols, Dick Bane, Dean Curtis, Sam Bowman, Jim Vogel. *Second row:* Charlene Newton, Rhoda Schneider, Wayne Erickson, Dave McCracken, Georgia Osborne, William Harris, Salvador Rivas, Martha Bentley, Lytle Clawson, Hans Peterson, Ed Damer, Earl Sack, Ann Adams, Ruth Ann Harr. *Bottom row:* Irving Dunbar, Tom Graves, Dean Trubue, Sue Willet, Alan Howard, Jeanette Moore.



*The Homecoming, parade on the square and in town.*

was held in April. During this week, the music department furnished varied concerts and musical presentations for the student body and the public. The band also made several thirty minute recordings to be played at different intervals over the surrounding radio stations.

The members of the band receive valuable training in the field of music. They broaden their experiences and have the opportunity to seriously study almost every kind of music from march style to Mozart. Although the William Jewell band has been in existence for only six years, it has already presented interesting musical opportunities for the student body.

The members of the band with their instruments are: Flutes—June Blackman, Ruth Ann Harr and Ann Adams; Oboe—Jeanette Moore; Clarinets—Jim Bloss, Lucille Carter, Irving Dunbar, Mary

Huntton, Charlene Newton, Georgia Osman, Lyne Ray and Rhoda Schneider; Alto Clarinet—Charles Moore; Bass Clarinet—Dave McCracken; Alto Saxophone—Lytle Clawson and Martha Bentley; Tenor Saxophone—Salvador Rivas; Bass Saxophone—Franklin Dee Lewis; Cornets—Dean Corum, Ed Damer, Joe Filbeck, Holly Newton, Larry Nichols, Jim Vogel and Jim Trout; French Horns—Tom Graves, Daisy Hancy, Allen Howard, Donald Trubue, Suelen Wilbitt, and Nina Lave Cox; Trombones—Truman Kuchner, Larry Lowcock, Jim Nail, Keith Winterowd, Bill Myers, and Donald Huff; Baritone—Richard Byrne, Mary Erith and Lee Nicholas; Basses—Bob Honeyfield, George Sublette, and Harold McGuire; Percussion—Vince Chamberlin, Margaret Rolls, Gary Sahn, Wanda Miller, and Wilma Dee Britz.





*Back row:* Carol Ronemous, Mary Ann Nance, *Fourth row:* Ken Kelin, Charles Renno, Dwight Carnahan, Dave McCracken, Maurice Montgomery, *Third row:* Tom Sherwood, Tom Hendren, Nancy Ezell, Barbara Lane, Joyce Newman, Jo Carol Hartnett, Shirley Kohler, *Second row:* Hubert Neth, Gene Grose, Loy Williams, Donnie Curry, Nancy Bowman, Sally Lackey, Margaret Ann Roll, *First row:* Joyce Allmon, June Blackman, Rachel Lowman, Jane Williams, Lois Kuckenbecker, Sylvia Bowles, Miss Rice, Dave Howard, *Standing:* George DeHaven.

## William Jewell Players

The William Jewell Players, under the direction of Virginia D. Rice, has a membership of more than sixty students. The interests of the group are wide including acting and every phase of play production. The Players meet once a month in the afternoon with the exception of the April meeting when a dinner or dessert celebrates the formal initiation of the pledges, who have earlier appeared on the campus costumed as some celebrated character from drama or literature.

Last year the thirteenth anniversary of the William Jewell Players and the twenty fifth anniversary of Miss Rice as director was celebrated by having at the dinner meeting former players representing each decade of productions, all of whom gave echoes from the plays of the past quarter of a century.

The season of 1955 in the fall "kicked off" dramatic activities with "Time Out for Ginger," a bright modern comedy appropriately highlighting football following the dedication of the new stadium. The Players had the members of the football team and their coaches as honored guests the final night of the production.

The workshop plays are produced by the Players and the class of play produced in the spring. This year the Players under the direction of Miss Rice presented a television program, April 19, on KFEQ, St. Joseph.

The officers of the William Jewell Players are: President, George DeHaven; Vice-President, Bill Meyer; Secretary-Treasurer, Sylvia Bowles; Social Chairman, Carol Carver; Publicity, David Howard.

With membership rising and plans for the William Jewell Players progressing, the Players as

an organization remain an active organization on the William Jewell campus.

"Time Out for Ginger," by Ronald Alexander, is a modern comedy concerning a teen age daughter who is determined to play football. This was the fall play presented by the William Jewell Players, under the direction of Miss Virginia Rice. Karyl Unruh Burns played the part of Ginger, the fourteen year old daughter who wanted to play football; Loy Williams played the part of Tommy Green, Ginger's boyfriend. Also included in the cast were: Lizzie, the maid, played by Naomi Graves; Agnes Carol, Ginger's mother, played by Dixie Sanders; Howard Carol, Ginger's father, played by Richard Byrne; Joan, Ginger's eighteen year old sister, played by Carole Carver; Jeannie, her sixteen year old sister, played by Sally Lackey; Eddie Davis, Joan's boyfriend, played by Tom Sherwood; Mr. Wilson, the high school principal, played by Charles Renno; Ed Hoffman, bank president, played by Gene Grose.

Business Manager of the play was Loyd Gentry. On the publicity Committee were Cynthia Hirni, Nancy Bowman, Nancy Ricketson, Barbara Lane, Clydene Ridenhour, Hubert Neth, Dave Howard, David Gray, and George DeHaven. State manager was Maurice Montgomery. On the state committee were Ed Barth, Bill Jackson, Del Dace, Bill Mansfield, Dwight Carnahan, Ken Kelin, Sondra Wallace, Shirley Kohler, Rachel Lowman, Joyce Allmon, Pat Bibler, Carol Ronemous, Donnie Curry, and Gloria Pierce. Ginger Hank, Ann Faulion, Janet Lukens, and Joann McClarnon comprised the costume committee. Property and lighting committee included Sylvia Bowles, Jo Hartnett, Carole Dameron, and Dave DeShon and Bill Grant. Reader was Lois Kuckenbecker.

Dixie Sanders, as Agnes, Richard Byrne, as Howard, Karyl Burns, as Ginger, and Carole Carver, as Joan, have all appeared in previous William Jewell productions, while the other members of the cast are all new on the John Gano Chapel stage.

*Left to right:* Carole Carver, Dixie Sanders, Dick Byrne, Sally Lackey, Karyl Unruh Burns, and Naomi Graves in "Time Out for Ginger."





*Back row, left to right: Ed Barth, Eric Taylor, Adam Jack, Gabriel Larry, Vogt, Harold McGinnis, Ray Sherman, Fred Bell, Bob Hardy, Jim Nail, Larry Foxwood, Eric Williams, Dale Plumb, Jerry Sheridan. Third row: Judy Craig, June Blackman, Bob Ballentine, Eric Taylor, Ron Richmond, Ed Damer, Chiel Ackerson, Bob Richardson. Second row: Leodora Lutz, Ed Thomas, Sharon Moore, Sharon Brendes, Judy Wood, Jess Carnett, Mae Thompson, Janet Elmore, Naomi Graves, Richmond, Harold, Norman, Sam. Adelle Hinchey, Wanda Miller, Bright Saly, Larry Foxwood, Norman, Marion Gallen, Joan Pless, Dorothy Melby, Marlin Vanhook, Sam Lacey, Sharon Moore, Mae Jean Johnson, Mae Leahy, Serula Lutz, and Charlene Lewis. Mrs. E. Norman, Mrs. J. E. Hill.*

## William Jewell Chapel Choir

The William Jewell College Choir is composed of fifty-five students who are interested in music. Not all members of the choir are music majors, nor are they all voice students. They are just people who enjoy singing together as a chorus. The satisfaction that the members of the choir receive compensates for the many hours of practice that is needed to maintain the high quality of the choir. The activities of this group include singing as a robed choir in the convocation services, performing for Achievement Day, supplying special music during the Christmas and Easter season, and participating in the annual Spring Music Festival.

The choir is under the direction of Mr. Henry Cady, Head of the Music Department and Professor of Music, who is new to William Jewell this year. Assisting him is Mrs. J. E. Lovan, Associate Professor of piano. The Music Department is designed to train the students in theory and history of music as well as in appreciation and practical application.

## William Jewell A Cappella Choir

Also under the direction of Mr. Cady is the A Cappella choir. This group consisting of 20 members, made its debut on Achievement Day. Since then, it has become well known in this area after appearing on both radio and television. Also, this group has traveled to Chillicothe and Trenton where it performed for three high schools, and to Kansas City for a program for the American Association of University Women. Special Christmas music was also provided by this group.

The members are: Rosemary Jackson, Adelle Hinchey, Sharon Moore, Carole Carver, Naomi Graves, Wanda Miller, Joan Pless, Sharon Brendes, June Blackman, Janet Elmore, Judy Craig, Ron Richmond, Jim Nail, Eric Taylor, Norman Boley, Bob Ballentine, Larry Vogt, Ed Barth and Irving Dunbar.

La Camerata, a club for music majors, was a new innovation to the Music Department at

William Jewell. The purpose of the organization was to give its members an opportunity to discuss the common problems to be faced in the future. The organization met three times each month and during various meetings different members performed. The object of these performances was for the members to gain an understanding of others' problems and to increase their repertoire. Serving as officers were: President, Dee Lewis; Secretary-treasurer, Janet Elmore; Vice-presidents Charlene Newton and Mae Bronough. Mr. Henry Cady was the sponsor.

Also new this year was a madrigal group introduced by Mr. Edward Lakin. A madrigal is an unusual type of poem usually sung in five or six parts without accompaniment. Nina Cox, Norman Boley, Irving Dunbar, Janet Elmore, and Wanda Miller were the Madrigal members.

*Back row, left to right: Ed Barth, Eric Taylor, Adam Jack, Gabriel Larry, Vogt, Harold McGinnis, Ray Sherman, Fred Bell, Bob Hardy, Jim Nail, Larry Foxwood, Eric Williams, Dale Plumb, Jerry Sheridan. Third row: Judy Craig, June Blackman, Bob Ballentine, Eric Taylor, Ron Richmond, Ed Damer, Chiel Ackerson, Bob Richardson. Second row: Leodora Lutz, Ed Thomas, Sharon Moore, Sharon Brendes, Judy Wood, Jess Carnett, Mae Thompson, Janet Elmore, Naomi Graves, Richmond, Harold, Norman, Sam. Adelle Hinchey, Wanda Miller, Bright Saly, Larry Foxwood, Norman, Marion Gallen, Joan Pless, Dorothy Melby, Marlin Vanhook, Sam Lacey, Sharon Moore, Mae Jean Johnson, Mae Leahy, Serula Lutz, and Charlene Lewis. Mrs. E. Norman, Mrs. J. E. Hill.*





## Football Stadium

William Jewell dedicated its first permanent football stadium on September 17, at the opening football game of the season, in which William Jewell defeated Ottawa 28-13.

The affair began at 7:30 p.m. as Randall Jesse, master of ceremonies and member of the class of 1933, gave recognition to those who had gathered for the dedication. The dedicatory address was delivered by Mr. A. J. Strauss, managing editor of the *Enid, Oklahoma, Eagle-News*. Mr. Strauss is a member of the Hall of Fame and is a graduate of 1918.

President Walter Pope Binns responded to the address with an expression of gratitude to those who made the stadium possible and a salute to the coaches, players, and students of the past, present, and future, who have supported the athletic program.

The Rev. Lewis Emerson Maples of Miami,

Oklahoma, led in the dedicatory prayer which was followed by the National Anthem.

At half time a very impressive ceremony took place. Ron Tipton, president of the senior class, carried a flaming urn and Jack Armstrong, president of the sophomore class carried an unlighted torch. Dr. E. D. Greene, who was halfback on Jewell's first football team in 1888, lighted the torch and passed it to former captains and then to Sam Wallace, president of the student body. The students and graduates concluded the ceremony with the Alma Mater.

This new stadium, a very beautiful and serviceable construction, will seat 4500 persons giving the field a seating capacity of 7500.

There are many special features in the new plant which were not in the old stadium. Some of these are concession stands, rest rooms, and a dressing room under the stands, and a press box atop the new structure containing rooms for the press, radio, television and photographers.

## "Othello"

"The Tragedy of Othello, the Moor of Venice" by William Shakespeare was this year's Shakespearean production presented by William Jewell College under the direction of Austin C. Edwards. This was the fourth annual Shakespearean production presented at William Jewell. Leading the cast as Othello was Richard Byrne. Mary Ann Nance played the part of Desdemona, wife to Othello; Iago, Othello's ancient was played by George De Haven. Also included in the cast were: Emilia, wife to Iago, played by Norma Langer; Richard Willoughby as Cassio, Othello's lieutenant; David Howard as Roderigo, a Venetian gentleman; Paul Hirsch as the Duke of Venice; John Crockett and Ken Kelin as Lodovico and Gratiano, respectively, as Venetian senators; David McCracken as Brabantio, father to Desdemona; Hubert Neth as Montano, Othello's predecessor as governor of Cyprus; Sharon Moore as Bianca, mistress to Cassio;



*Dick Byrne, Mary Ann Nance*

Charles Ackerson, a Cyprus gentleman; Carroll Clark as a clown, servant to Othello; Dixie Sanders and Shirley Montgomery, ladies to Desdemona; Irlene Reppeto and Sylvia Bowles, serving maids.

More than seventy-five students on the production staff and in the cast worked to make this fourth Shakespearean play a success, winding up Dick Byrne's and Mary Ann Nance's four years in William Jewell's Shakespearean productions.

*Left to right: Carroll Clark, George DeHaven, Sletter Payne, Jim Trubshaw, Dick Willoughby, Dick Byrne, Norma Langer, Hubert Neth, Dixie Sanders, Chuck Ackerson, Bob Williams.*

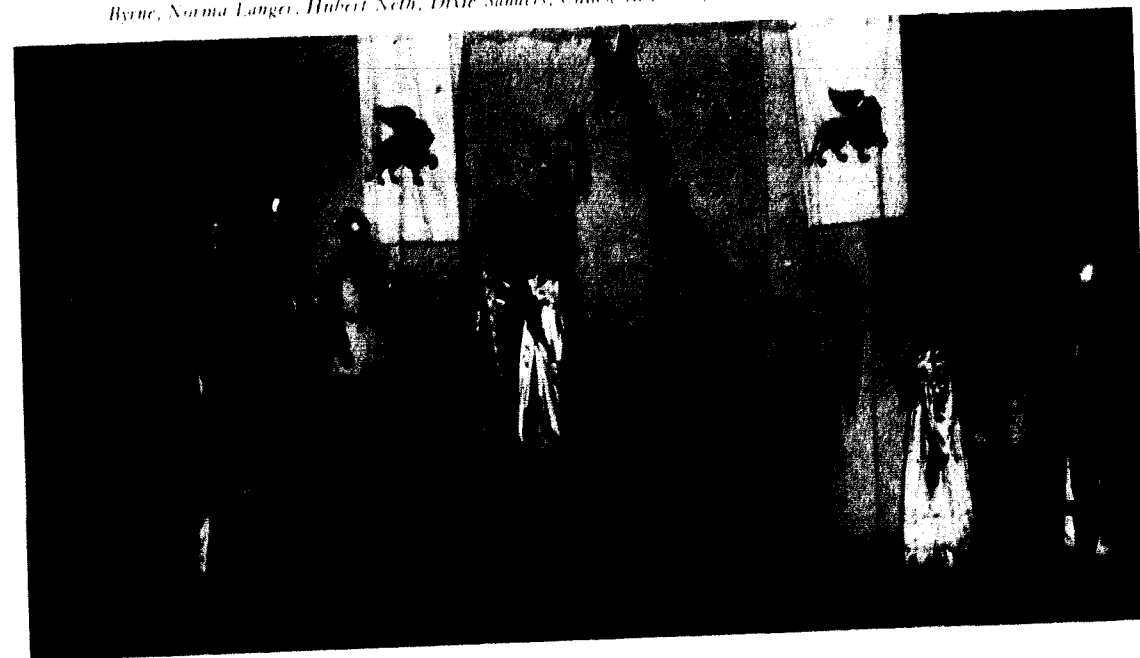

## Religious Focus Week

Ten years ago, an enterprise was begun on our campus, known as Religious Focus Week. Since then, it has become a big event of the year. The co-chairmen, elected by the student body, together with their ten committees of more than a hundred students, assume the responsibility of planning the week and handling all details. Co-chairmen of this year's Religious Focus Week were Susie Lackey and Ron Richmond.

The American Baptist Convention sponsored the event for this year led by Dr. Ronald Wells and his staff on the Education Board of the Convention. Dr. Wells assembled a team of ten able leaders representing various fields of service. These members spent the week on the campus, living in the dormitories and working with students. Classroom visitation, chapel addresses, forums, seminars and informal discussions ending at late bedtime filled each day.

The week began with services in the local church on Sunday, February 19. On the campus itself there were nine formal chapel addresses, some fifty classroom visitations and many personal conferences. Each afternoon for more than an hour the team members led the discussions on the ever popular and important topic, "The Christian Perspective in Courtship and Marriage." Each evening some six seminars were conducted on the Christian attitude in the various professions and in business life in the modern world.

Having had these Religious Focus Week programs on our campus for ten years, we are convinced that they have very great value. Certainly they bring spiritual insight, stimulus and inspiration to students and faculty members. For many it is a time of rededication to positive Christian living. It is a time of rich and happy fellowship.

*Left to right: Robert Wells, M. Parker Burroughs, Dr. Adrian Dame, Barbara Atleson, Dr. Paul Bouman, Jr., Dr. Lynn Leavenworth, Dr. Robert Todbet.*



## 1956 Tatler Revue



*Left to right: Dixie Sanders, Francine Coffey, Sue Brower, and Sue Wilhite.*

The 1956 Tatler Revue was climaxed with the presentation of the Tatler Queen and her court. Miss Francine Coffey, Alpha Gamma Delta, was crowned Tatler Queen of 1956 by Sue Brower, Alpha Delta Pi, Tatler Revue Princess of 1955. Dixie Sanders representing Beta Sigma Omicron and Sue Wilhite representing Alpha Delta Pi were chosen first and second princesses.

The queen candidates were selected by the sororities, Independent Society, and Non-affiliated

girls themselves. Outside judges selected the queen and princesses from these ten finalists chosen by the organizations. Candidates were: Carolyn Weaver and Sue Wilhite, Alpha Delta Pi; Dixie Sanders and Charlene Newton, Beta Sigma Omicron; Francine Coffey and Kay Johnston, Alpha Gamma Delta; Naomi Graves and Marion Gollenwater, Independent Society; Barbara Spencer and Poppre Beskas, Non-affiliated.

*Left: Francine Coffey, escorted by Bob Weaver. Center: Dixie Sanders, escorted by George De Haven. Right: Sue Wilhite, escorted by Dave Howard.*



## 1956 Tatler Revue

The night of Saturday, February 18, 1956, was an exciting and nerve-racking one for the members of the eight campus organizations and the Tatler Revue staff. It was the night the winners of the annual Tatler Revue were chosen.

As co-chairmen of Tatler Revue, Norma Langer and Jack Gabriel presented to the students, their families, and friends a most outstanding program of beautiful girls and entertaining skits, called "The 1956 Tatler Vaudeville Revue."

Austin C. Edwards magically interwove the skits and queen candidates presentations with this Vaudeville theme.

With competition among the organizations even more keen, the judges had many difficult decisions to make. The final decision was met with screams of joy from the winning organizations. The Beta Sigma Omicron sorority skit of their interpretation of Stephen Vincent Benet's "The Devil and Dan'l Webster" won first place honors. Barbara Cook, editor of the 1956 Tatler, awarded the trophies to the winning organizations. Phi Gamma Delta fraternity placed second with their "Mr. Baba and the Forty Thieves" skit and music from "Guys and Dolls." "Robinhood," a comedy presented by the Kappa Alpha Order captured third place. Other skits included "Swan Pond - or the Dirty Bird" by Alpha Delta Pi sorority, a comedy about Grace Kelly by Alpha Gamma Delta sorority, a history of clowns by Sigma Nu fraternity, "Creation" by Lambda Chi Alpha fraternity, and a college laboratory comedy presented by the Independent Society.

Top, Beta Sigma Omicron; center, Phi Gamma Delta; bottom, Kappa Alpha Order.



Top left, Alpha Delta Pi; above right, Sigma Nu; right, Lambda Chi Alpha; center, Phi Gamma Delta; below left, Alpha Gamma Delta; below right, Independent Society.

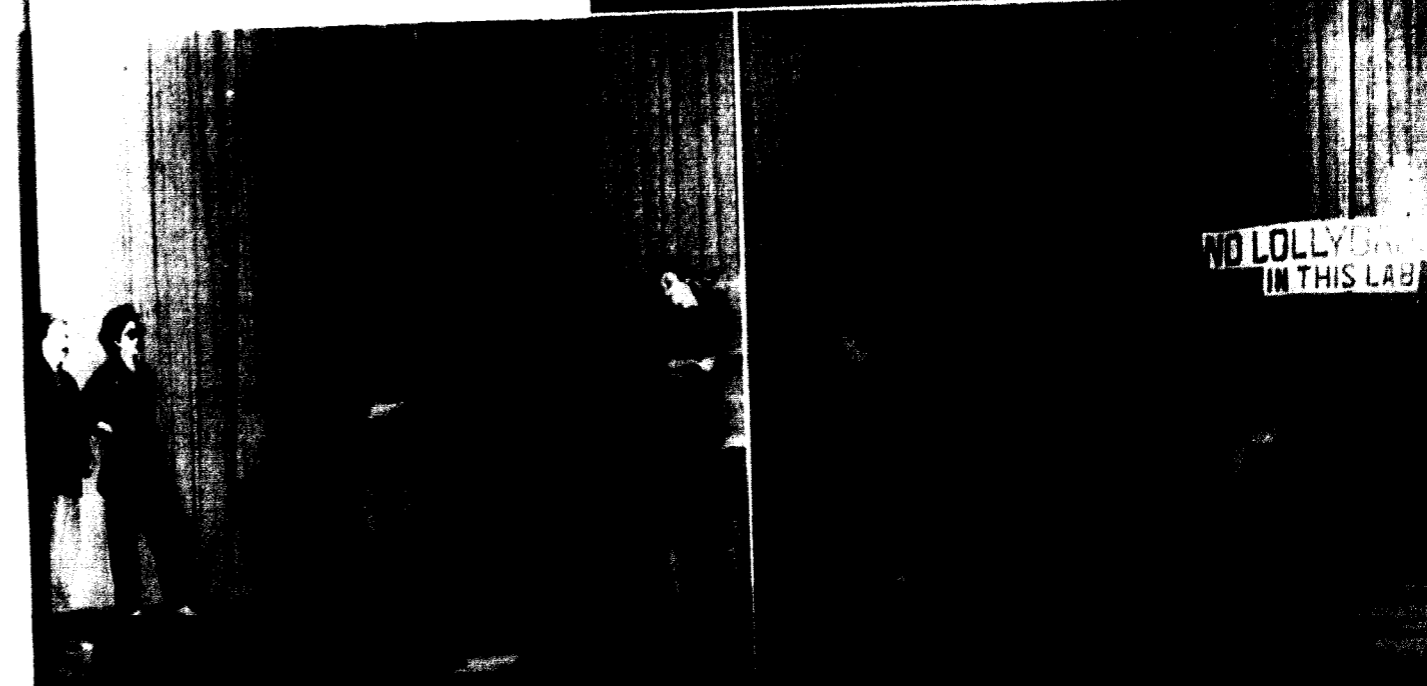



**Miss Dixie Sanders**  
TATLER REVUE PRINCESS  
*Beta Sigma Omicron*

**Miss Sue Wilhite**  
TATLER REVUE PRINCESS  
*Alpha Delta Pi*



**Miss Francine Coffey**  
TATLER REVUE QUEEN  
*Alpha Gamma Delta*

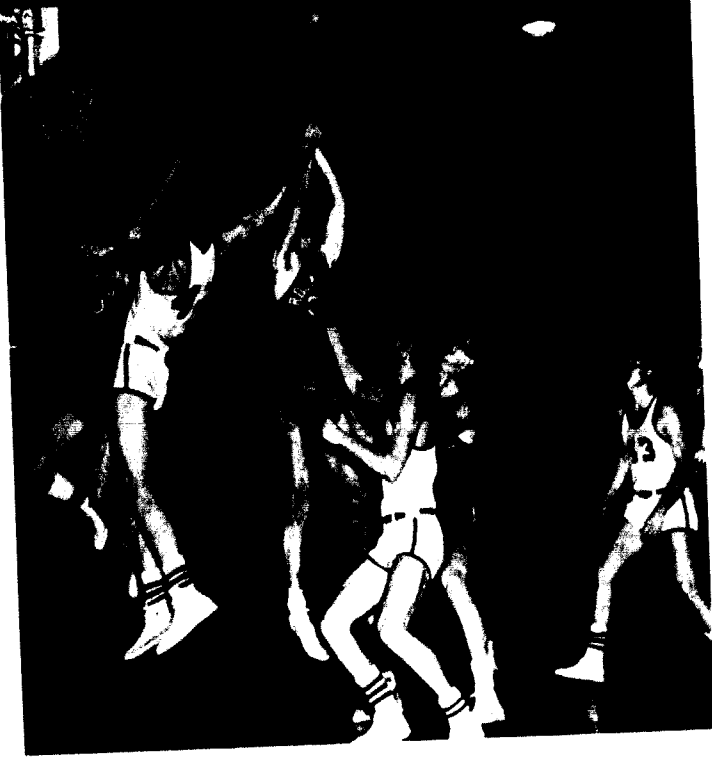

*"Let's get that ball!"  
Larry Nickles jumps the hurdle.*

Book Three *Athletics*

Fall Sports

Winter Sports

Spring Sports

Intramural Sports



# 1956 Football Season

Competing in intercollegiate football for the sixty seventh year in 1955, the William Jewell Cardinals compiled a 5 and 4 record on the grid iron. This season also marked the first in which the new stadium was used.

1955 was a season of good, tough, hard fought football for the Cardinals, since they were playing perhaps their most rugged schedule in many years. Nevertheless the Cardinals put together a creditable, though not spectacular record.

William Jewell opened the season against the Ottawa Bears, September 17, with a rousing 28-13 triumph. This game, the first intercollegiate contest to be played in the new William Jewell Stadium, was also highlighted by an impressive dedication service for the building. In the athletic part of the evening, the Cardinals moved slowly against the

Bears in the first quarter, then caught fire near the end of the half. Ed Payne scored with a long touchdown run in the third quarter, while the other scoring was handled by John Philpot, Bob Younger, and Bob Warren.

On September 24, the Cards played host to Northwest Mo. State College of Maryville, as they nipped the Bulldogs, 10-0. A 62 yard drive late in the third quarter for the Cards was climaxed by Don Jackson's carrying the ball over from the 5 yard line. Al Frison accounted for William Jewell's other scoring with a 21 yard field goal.

In their third game against St. Benedict's at Atchison, Kansas, October 2, the breaks went against the Cardinals in a 20-12 defeat, as a long touchdown run was recalled by a clipping penalty.



ALLISON  
End

BONUCHI, J.  
Guard

BONUCHI, V.  
Guard

BRECKENRIDGE  
Guard

BURNS  
Center

BURRIS  
Center

BUTLER  
End

CARTWRIGHT  
Fullback



FISHER  
End

GARDNER  
Quarterback

GEORGETT  
Halfback

HAWKINS  
Halfback

HUESCH  
End

JACKSON  
Halfback

KINCAID  
Center

LEWIS  
Center

COX  
Tackle

CHOCKLET  
End

DILLARD  
End

DYE, B.  
Guard

DYE, G.  
Center

FALLMAN  
Center

MCISYD  
Tackle

PHILPOT  
Halfback





Pierce  
Tackle  
Warren  
Halfback

Triplett  
Halfback  
Watson  
Guard

Unverferth  
Halfback  
Younger  
Fullback

Vogt  
End  
Yulle  
Guard

The Cards bounced back, however, in their first M.C.A.C. game of the season, to crush the Tarkio Owls, 23-0, October 15, at Tarkio. After the Jewell men had capitalized on three Tarkio fumbles to score as many times in the first half, they romped the rest of the way.

In the Cards' next outings, the rugged schedule had begun to take its toll. At Emporia, Kansas, October 21, the redbirds suffered a 45-0 defeat at the hands of the College of Emporia. The plot was a little different but the outcome the same at Marshall, Mo., when the Cardinals again were subdued after a fiercely contested battle which might have gone either way, by Missouri Valley College, 13-0, October 28.

Rebounding from two very hard fought games, Jewell's Big Red made a superlative effort against mighty Bradley University of Peoria, Ill., November 5, but it was in vain, as the Braves struggled to a 20-7 victory at William Jewell Stadium.

But matters were different for the Cardinals the following Saturday, November 12, against Central College, Fayette, Mo. On their own field and sparked by Ed "Skeeter" Payne, drove 80 yards for a touchdown at the very outset. From that point, it was all Jewell as the Cardinals went on to score four more times, and to trounce Central 33-20. Don Jackson scored three times, and Payne and Bob Warren once each for the redbirds.

In the final contest of the year, November 19, before a large homecoming crowd, the Cardinals squeezed past the strong St. Ambrose Bees, 17-15. Though the game see-sawed back and forth, and many Cardinal players turned in outstanding performances, the hero was undoubtedly Al Ericson, whose 14 yard field goal with only minutes to go, changed a 14-15 defeat into a victory and provided a fitting climax.

*Unphotographed Lettermen:* Ed Payne, End; George Carter, Tackle; Tom Brown, Guard.

Letters were awarded to thirty five Cardinal gridders during the 1955 season, and six more received provision letters. Of the lettermen, only eight were seniors, while there were sixteen juniors, nine sophomores, and two freshmen; thus the Cardinals have ample talent for next year.

Seniors who received letters were Dick Burns, fullback, and co-captain; Don Jackson, tailback, and co-captain; Bob Fisher, end; George Carter, tackle; John Crockett, end; Gladden Dye, center; Bob Unverferth, wingback; and Earl Yulle, guard.

Junior lettermen were Paul Hirsch, end; Larry Vogt, end; Ed "Skeeter" Payne, blocking back; Clarence Cox, tackle; Don Kincaid, center; Jim Bonuchi, blocking back; Vic Bonuchi, guard; Ken McIntyre, tackle; Bob Younger, fullback; Ben Gardner, blocking back; Bob Warren, wingback; John Philpot, wingback; Jim Lewis, tackle; Jim Fallman, center; Ray Burris, center; and Larry Butler, tackle.

Sophomores who received letters were Herb Dillard, end; Jim Allison, end; Bob Dye, guard;



Left to right: Coach Paul Lambert, Coach Jim Nelson, Coach Norm Patterson, and Coach Norman Short.

Tom Brown, guard; Sam Breckenridge, guard; Dan Triplett, wingback; Pat Cartwright, fullback; Ed Georgett, tailback; Bob Hawkins, wingback; Durwood Watson, tackle; and Jim Pierce, tackle were freshmen.

Provisional letters went to Bob Ramshottom, Erland Carter, Bill Pendleton, Ken Moore, Don E. Browning, and Joe Klein.

Back row, left to right: Coach Patterson, Coach Short, Coach Nelson, Coach Lambert, Jim Paul, Fred Ely, Evald Spahr, Merion Hart, Buck Morris. *Third Row:* Ray Younger, John Philpot, Erland Carter, Bob Johnson, Dick Warren, Vic Bonuchi, Jim Pierce, Bob Ramshottom, Pat Cartwright, Ed Warren, Bob Hawkins, Ken Moore. *Fourth Row:* Ed Pierce, Durwood Watson, Bert Miller, Lyle Buck, Ben Gardner, John Thurman, Bill Breckenridge, Paul Kane, Bill Pendleton, Ed Taylor, George Subbitt, Ed Georgett, Larry Vogt. *Fifth Row:* Paul Hirsch, Herb Dillard, Tom Turner, Bob Dye, Glenn Tate, Don Triplett, Jim Fallman, Joe Klein, Donald Browning, Ed Wessick, Ben Mitchell. *Sixth Row:* Ed Ericson, John Brown, Clarence Cox, Sam Breckenridge, Jim Bonuchi, Don Kincaid, Tom Younger, Ben Fisher, Jim Ferguson, Ray Fisher, Grant Cole. *Front Row:* Ken McIntyre, Jim Allison, John Crockett, Dick Egan, Don Jackson, Pat Cartwright, George Carter, Gladden Dye, Earl Yulle, Bob Fisher.

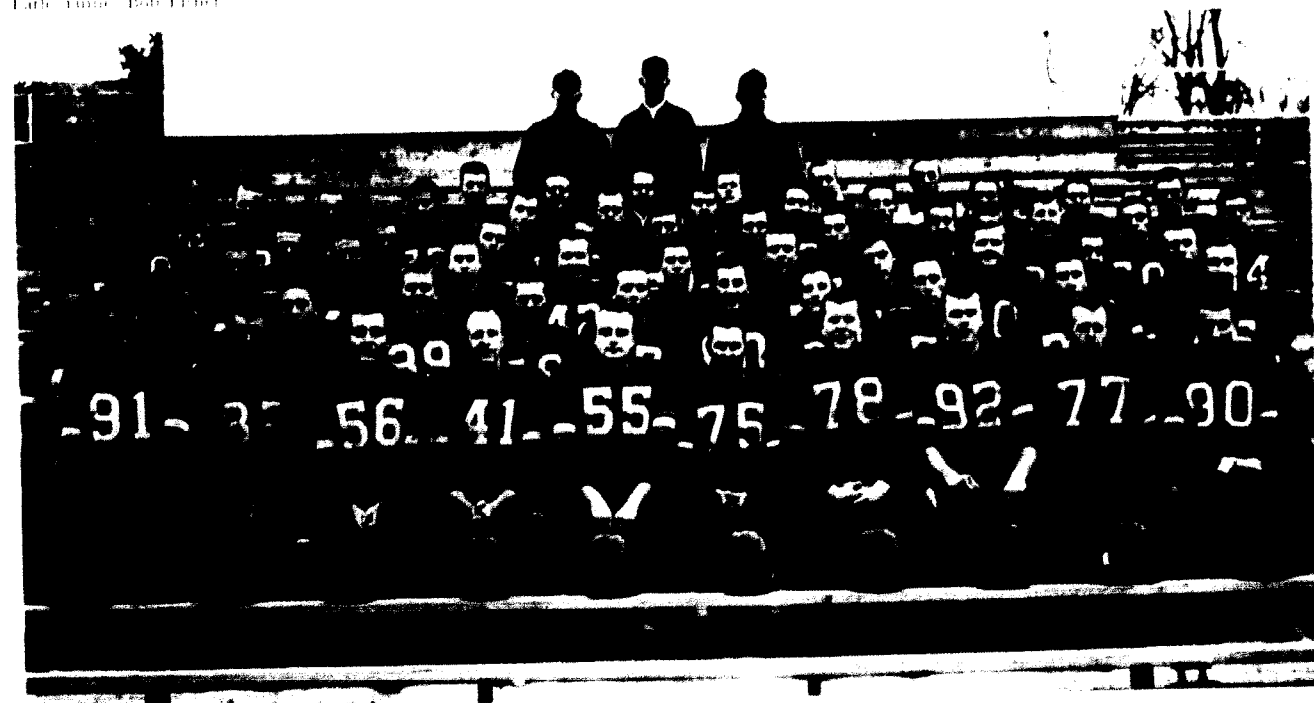



Miss Jane Carpenter  
FOOTBALL QUEEN  
*Alpha Delta Pi*

Miss Donna Lambert  
BASKETBALL QUEEN  
*Alpha Delta Pi*



Mrs. Karyl Burns  
FOOTBALL PRINCESS  
*Alpha Delta Pi*

Miss Sally Lackey  
FOOTBALL PRINCESS  
*Beta Sigma Omicron*

Miss Pat Cadwallader  
BASKETBALL PRINCESS  
*Beta Sigma Omicron*

Miss Sharon Moore  
BASKETBALL PRINCESS  
*Beta Sigma Omicron*





Left to right: Donna Lambert, Pat Cadwallader, June Blackman, Dixie Renner, Jane Williams, Sally Lackey, Sylvia Bowles.

## William Jewell Cheerleaders

The 1955-56 cheerleader squad was composed of June Blackman, Sylvia Bowles, Pat Cadwallader, Sally Lackey, Donna Lambert, Phyllis Peters, Dixie Renner, and Jane Williams.

A new system of election was utilized in selection of this year's squad. Last spring, all eligible candidates were screened by a cheerleader committee. A group of ten girls was selected. Six of them, June, Sylvia, Pat, Phyllis, Dixie, and Jane, were then elected by the student body after a regular convocation at which the girls were presented.

In early October, another election was held in which any freshman girl could try out before the student body. Two girls, Sally and Donna, were elected to complete the squad of eight.

In addition to cheering at every home football and basketball game, the squad attempted to be present at as many away games as possible. Both the football and basketball teams expressed their

appreciation by having the cheerleaders as their guests at their respective end-of-season banquets.

By holding regular practice sessions, the girls worked to improve their cheering. Once every week, they met to practice old cheers, compose new ones, and consider any ideas for general improvement of school spirit.

To promote interest in the games and as an encouragement to the players, the girls participated in pep chapels and instigated several outdoor rallies. The most memorable rally was before the Homecoming game with Saint Ambrose.

To letter, a cheerleader must meet with certain requirements set down by the Student Senate. These requirements include attendance at all home games, being on time, and completing one full year on the squad.

All eight girls on this year's squad fulfilled these requirements, thus becoming eligible for a letter.

## 1956 Basketball Season

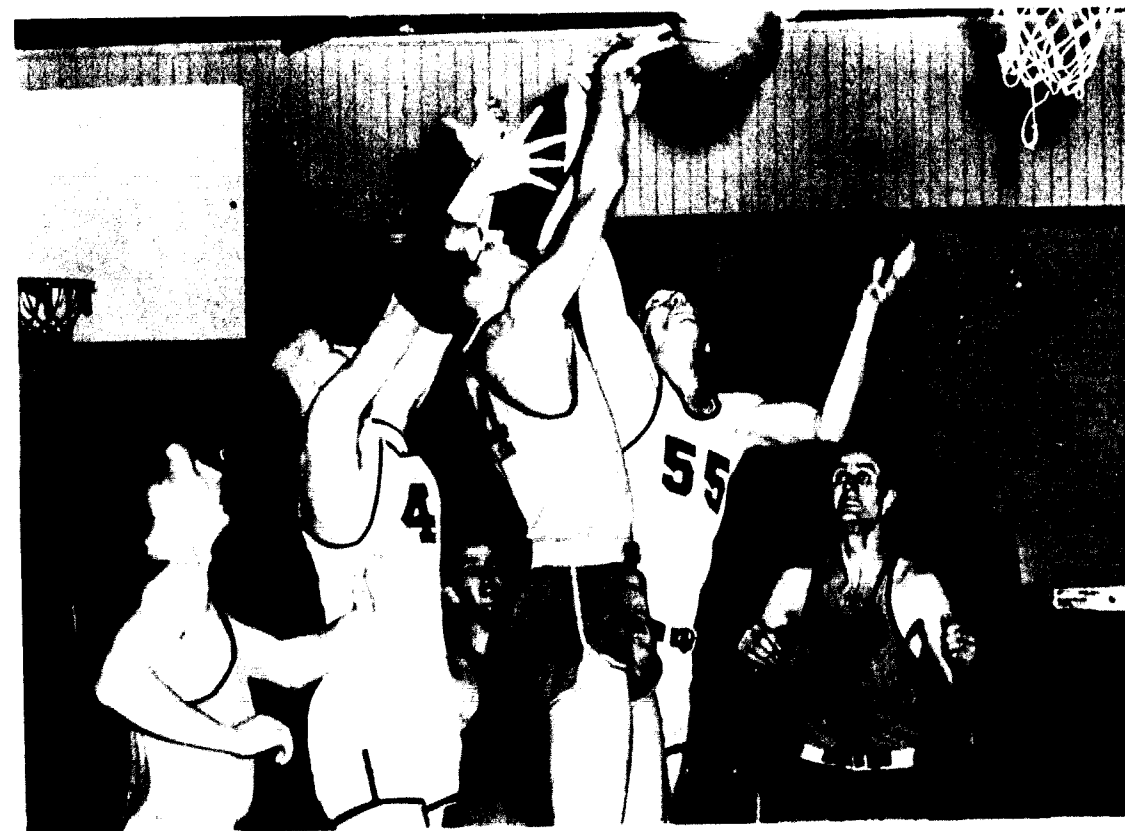

The Jewell men struggle for the ball.

William Jewell's Cardinals had a fairly successful year on the basketball floor this past year, winning 12 of their 22 games and finishing third in the M.C.A.U. conference. The red birds were coached by Jim Nelson again this year. Ed "Skeeter" Payne, and Al Runge were co-captains of the team.

The squad opened the season in the right fashion, against Ottawa University's Braves, on December 3, at Liberty, overpowering the Braves 82-62. In this game, the Cardinals picked up the lead early and were never headed.

However, the William Jewell boys had a harder time, December 6, when they barely edged out the Ravens of St. Benedict's at Atchison, 62-60. Then, the red birds suffered their first setback of the

season when they dropped their next game to Pittsburg, Kansas, in a low scoring contest, 57-47.

Over the Christmas holidays, the Cardinal eagles participated in two tournaments. In the Ottawa Tourney, they were defeated in their first round by Washburn U., 79-71. However, they bounced back to top Oklahoma Baptist University, 67-65 in a consolation game. William Jewell had better luck in the Tarkio tournament, though, defeating the Owls, 85-77 in the opener, before bowing to Northwest Missouri State College in a close one, 71-67. The birds received second place in this tournament.

Resuming their regular play after the holidays, the Cardinals again had to lose a heart breaker, this time to Rockhurst, 62-61.

## Basketball

William Jewell's losing string reached three at Canton, when the Cardinals lost their first conference game of the year, January 10. Again, this contest was close all the way, with Jewell finally succumbing, 71-65.

The Cardinals broke back into the victory column against the Ravens of St. Benedict's, 62-54, at Brown Gymnasium, January 12. "Bud" Lathrop led the rejuvenated birds with 29 points, as they picked up an early lead and outlasted the Ravens.

Next, in another engagement with Northwest Missouri State, at Liberty, January 14, William Jewell came a little closer than before, but again

could not quite win, as they bowed 71-67. Though Jewell knotted the score as late as the third quarter, the Bearcats were not to be halted.

Beginning conference play in earnest, the Cardinals journeyed to Marshall, January 17, for a tilt with Missouri Valley. But again Jewell could not seem to find the winning combination, as they dropped this one to the Vikings, 68-62.

From this defeat, the Cardinals bounced back with the resiliency of an outstanding team, and lashed out against the highly touted Central Eagles, at Brown Gymnasium, January 21. The red birds seized control in the first quarter and there was no stopping them, as they rolled to a 79-67 triumph.

CARSON  
Center Forward

COLE  
Forward

COX  
Guard

GEORGEFF  
Guard

HEDGAS  
Guard

LATHROP  
Guard



## Lettermen

Following the Cardinals' signal conquest of Central, they played host to Tarkio's Owls, January 28. However, the Owls probably were not pleased with their visit to Liberty, because William Jewell really poured it on in this game, routing the Tarkio lads by 38 points, 87-49. At this point, the Cardinals' conference record was three wins and two losses. This was also the second victory for the Cardinals over the Owls.

Jewell was riding high after this triumph, until Missouri Valley's Vikings paid a visit to Brown Gymnasium, January 31. Then the Cardinals' nemesis, the tough luck game struck once more.

Throughout the first half, both teams were evenly matched, the score being 34-33 in favor of Jewell at half time. In the third quarter, the redbird cagers built up a commanding 16 point lead with twelve minutes to go. But they were unable to maintain the margin and finally, when the buzzer sounded they had lost 87-81. Bob Carson and Al Runge starred in this game with 22 and 21 points, respectively.

This second loss to Missouri poured cold water on Cardinal hopes of defending their M.C.A.U. conference title. In conference play thus far, they had split six games and were no longer considered a threat.

PAYNE  
Guard

REED  
Guard

ROOY  
Center Forward

RESNA  
Guard

WEAVER  
Forward



## Jewell Victories Continue

The letdown following the Mo. Valley game also manifested itself in the Cardinals' next outing, February 4, against Westminster College at Fulton. In this contest, the Cardinals for the most part were not hitting, and consequently the Blue Jays came out on top, 79-70. However, despite the Cardinal loss, Tom Cox turned in an outstanding performance as he smashed a William Jewell record of 37 points for an individual scorer which had been made earlier in the year, December 31, against Tarkio by teammate "Bud" Lathrop. Cox's new mark was 39. This game also proved to be the last conference contest that the Cardinals lost.

William Jewell experienced a renaissance against Drury in the next seven days. First, on February 6, at Springfield, the Cardinals played a real thriller in a game which went right down to the wire, finally nosing out the boys from Springfield, 74-73. Al Runge and Bob Carson were the scorers who led the Cardinals to victory in this one.

Then only five days later, on February 11, the redbirds struck again, and again their opponents were from Drury. This time, however, the Cardinals were on their home court, and the story was told a bit differently, though the outcome was the same as the birds were victorious by thirty points, 87-57. Much of the credit for Jewell's going away victory belonged to Tom Cox and Bob Carson because of their fine work in clearing the backboards. Al Runge with 21 points and Carson with 16 led the Jewell scoring. These two victories rejuvenated the Cardinals as well as squared their conference record at 4 wins and 4 losses.

Now, the Cardinals who had taken over the role of spoilers were ready for the Central Eagles, February 14, at Fayette. In this exciting contest, the Cardinals and the Eagles played to a standstill in the first three quarters. However, then the redbirds began to pull away, and they ended the game leading 88-80. Tom Cox and Ed Payne were deadlocked for the top scoring honors, as each racked up 22 points. This victory put the Cardinals back over the .500 mark in conference play.

*Art Root, Center, scores again.*

## As the Season Ends

Next, the Cardinals played a return engagement with the Westminster Blue Jays, who had defeated them previously at Fulton. This game, which was played at Brown Gymnasium, February 17, proved to be sweet revenge for William Jewell. This time, the redbirds pulled away from the Jays and rolled to an easy 69-52 victory.

After their successful revival in conference play, the Cardinals took time out to play Rockhurst, February 20, at Kansas City. This proved to be a mistake for the powerful Catholic five turned out to be unbeatable on their home court, defeating Jewell, 101-83. Al Runge paced the Cardinal attack with a total of 32 points in the tree scoring game, and Ed Payne halved his mark.

In the season's finale, February 25, the Cardinals again wreaked vengeance on time which had previously beaten them, this time Culver Stockton. William Jewell had little trouble with the Wildcats, as they built up a halftime lead of commanding proportions. Then in the second half, the Cardinals really broke loose, and the final score was 106-70. Not only did this contest mark the first time that



*Coach Jim Nelson, chief strategist.*

Jewell broke through the 100 count, but more important, perhaps was the performance of Al Runge, who surpassed Tom Cox's individual scoring record set earlier, with a total of 40 points.

*Back row, left to right: Coach Short, Al Runge, Bud Lathrop, Bob Gilman, Jim Allison, Will Hobbs, Elwood Reed, Coach Nelson. Second row: Cecil Cole, Bob Carson, Art Root, Jim Furburgh, Tom Cox, Ed Payne. Front row: Milton Hair, Bob Johns, Neal Davis.*

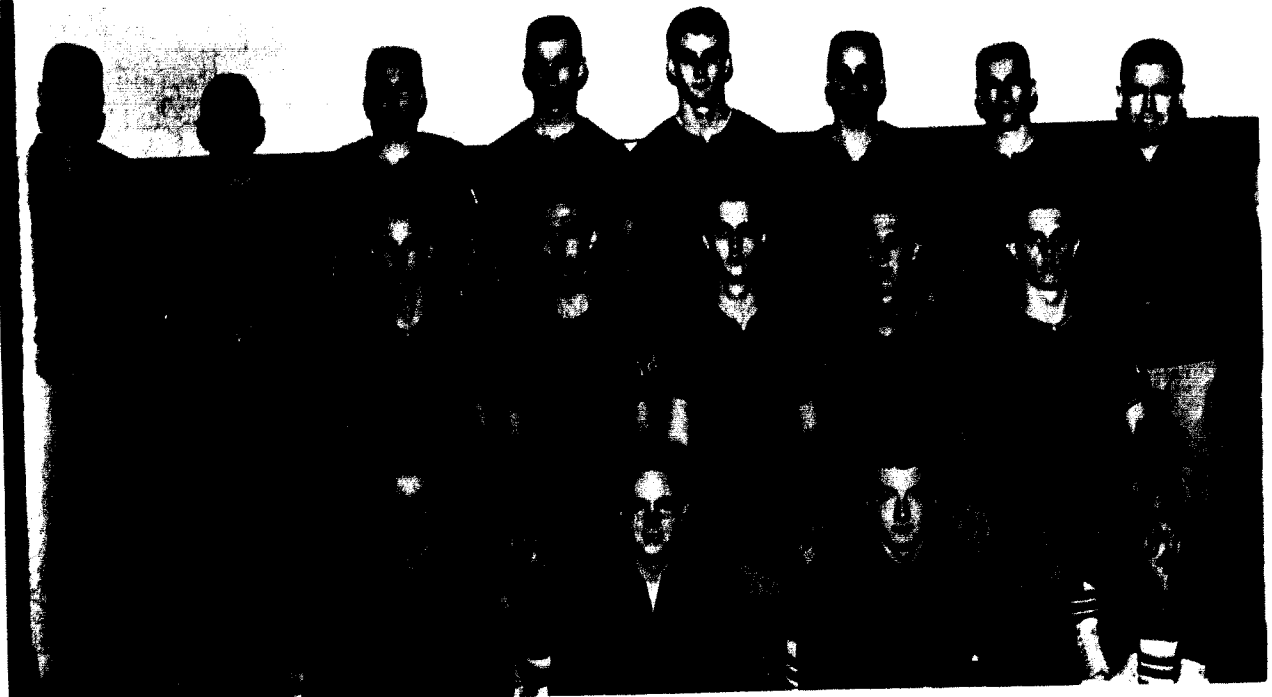



Back row, left to right: Neil Davis, Butch Watson, Ed Georgeff, Jim Schenk, Ed Adams, Glen Fay. Third row: Dick McKay, Ken Moore, Larry Nichols, Lee Nicholas, Bob Jamison, Tom Finch. Second row: Ray Burris, Bill Grant, Duane Entmann, Jim Martin, Ralph Sheets, Pat Cartwright. Front row: Rex McClarnon, Jim Fallman, Bob Williams, Bob Carson, Bob Younger, Myron Harr.

## The 1956 Track Team

Backed by their first conference title in sixteen years, the Cardinal track team opened its season this year with both a considerable number of veterans and a generous sprinkling of talented newcomers. The cindermen were coached by Jim Nelson and led by their captain, Bob Carson, leading scorer in the M.C.A.U. last year.

Representing William Jewell in the speed department were as dashmen, Tom Butler, a returning letterman, and freshmen Kay Winterrowd, Ed Adams, Jim Barnard, Norman Amos, and Ed Georgeff. In the 440 yd. relay, the Cardinals were well prepared with lettermen Paul Hirsch, Dan Triplett, Bob Younger, and Jack Bates.

Younger and Myron Harr competed in the half-mile again this year, while in the quarter-mile event, Ralph Sheets was the Cardinal entry. Dick Gabbert, second placer in the conference last year, and Don E. Browning ran the mile. Rex McClarnon, another letterman was a competitor in the two-mile.

Floyd Reed, letterman in baseball, Bob Carson, Jim Martin, lettermen, and newcomer Bob Womack ran in low hurdles for the Cardinals. High hurdlers were Reed, Carson, Martin, and a freshman, Ken Moore.

Lettermen Tom Angell, Floyd Reed, and Ray Burris carried Jewell hopes in the pole vault this year; in the high jump, the specialists were Ed Eubank, Bob Carson, Burr Fischer, and Jim Martin, all lettermen, and Ken Moore, a newcomer. The broad jumping event was entered for the Cardinals by lettermen Pat Cartwright, and Bob Carson, with the help of freshman Ed Georgeff.

In field events, William Jewell competed in the shot put with conference champion Bob Williams, along with Jim Fallman, Bob Rice, Sam Breckenridge; in the discus throw, with George Polaska, Bob Williams, and Burr Fisher; and in the javelin cast, with Williams and Paul Hirsch, all of whom were lettermen.

## Golf Team

William Jewell's golf team, coached by Dr. James E. Carver, opened its drive for this year's M.C.A.U. conference title paced by three year letterman Dick Haltord. The other team members, Ed Eubank, Bob Weaver, Don Bradford, and Harold Maddera, while new to varsity competition, have displayed considerable promise.

The schedule for the season consisted of nine matches, beginning with Ottawa University, March 24. Then the season was capped by the M.C.A.U. meet at Fulton, Missouri, May 11 and 12.

Other meets besides Ottawa included Central, April 6, here; Baker, April 10, here; Graceland, April 11, here; Maryville, April 28, here; Westminster, April 17, Fulton; Springfield, April 20, here; Missouri Valley, May 1, here; and Drury, May 5, here. These teams make for a rugged schedule, indeed.

The team practices on the Excelsior Springs Golf course and put in early season sessions on the



Left to right: Harold Maddera, Bob Weaver, Ed Eubank, Dick Haltord, Dr. Carver.

driving range in Brown Gymnasium. After many hours of practice, the new members will be able to prove their talents in the future.

## Cross Country Team

One athletic event which receives less notice than the larger varsity competitions such as football and basketball, but which is just as fiercely contested is the cross country and distance races which are held in the fall. These activities are usually overshadowed by the football game which invariably they precede, yet often, they provide a thrilling touch to the scene.

William Jewell's cross country runners, coached by Jim Nelson enjoyed a very short but busy season. After an un auspicious debut as they split their first two meets, they ran atoul of Pittsburg, Kansas, cindermen, who defeated them 35 18.

However, then the boys really began to show new life, and they trounced Drury at Springfield, November 12. Following this victory, they then swept the field from the teams of Tarkio and Park Colleges here at William Jewell Homecoming Day, November 19.

The pace-setters of the group, were Myron Harr, Dick Gabbert, and Rex McClarnon.

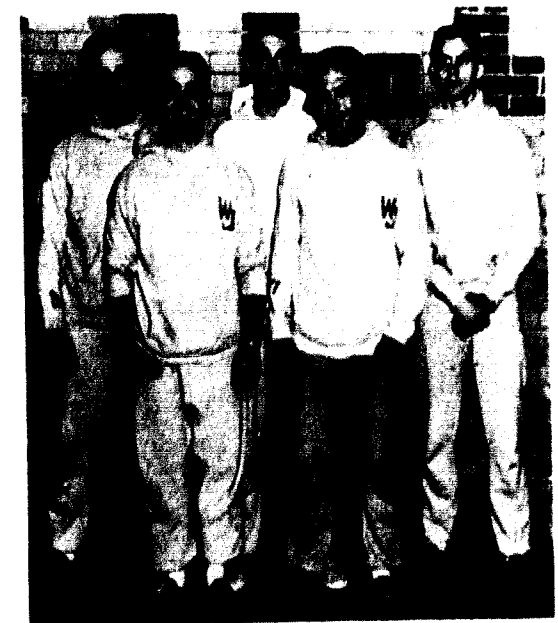

Left to right: Myron Harr, Ralph Sheets, Dick Gabbert, Rex McClarnon, Lee Nicholas.



## Tennis Team

*Back row, left to right:* Neil Given, Jerry Abbott, Ron Nixon. *Front row:* Dr. Mason, Larry North, Louis Striegel, Wayne North.

The Cardinal tennis team, coached as usual by Dr. M. Lewis Mason, had a "new look" this year. In fact, of the nine racquetmen who represented William Jewell in its intercollegiate matches, only two had previously participated in varsity tennis here. This pair was Wayne North, letterman last year, and Jim Firebaugh, who returned to the team with a provisional letter.

Besides these two, other members of the "A" team were Ron Nixon, Neil Givens, and Jim Harvey. The completely renovated "B" team was composed of Larry North, Louis Striegel, Jack Gabriel, Jerry Abbott, and Jerry Lundgren.

Despite being obviously at a disadvantage, the Cardinal racquet men were undaunted by their lack of experience and went on to compete in eleven regular matches. The season began with a match against Ottawa U., March 23, and extended to May 11 and 12.

The racket wielders at Jewell gave indication that we will have a stronger team for the future. Under the guidance of Dr. Mason, the newcomers will show greater promise next year.

## Wrestling Team

*Back row, left to right:* Ed Barth, Vic Bonuchi, Rex McClarnon. *Middle row:* Tom Lynch, Donald G. Browning, Ken Moore, Ray Burris. *Front row:* Dick Gabbert, Ron Kelley, Chuck Ackerson.



William Jewell's wrestling team completed a very successful season this year, ending with an unblemished record of 6 wins and no losses. Much of the credit for the team's success this year belongs to its coach, Vic Bonuchi, Jr.

In their first outing against McKendree College, January 13, the Cardinals battled to a 19-14 triumph. Then, against Kemper Military Academy, two weeks later, the matmen again won handily, 19-11. Despite stiff opposition from Kansas City Y.M.C.A., in their next meet, the Jewell wrestlers kept up their winning ways, 19-13. Next followed two easy triumphs over Wentworth Military Academy, 34-0, and 30-0. Finally, the Cardinals closed out their activities with another victory over K.C. Y.M.C.A.

Eight men received letters. These were Ron Kelly, 128 lb.; Dick Gabbert, 130 lb.; Rex McClarnon, 137 lb.; Chuck Akerson, 147 lb.; Ed Barth, 157 lb.; Ray Burris, 167 lb.; Ken Moore, 177 lb.; and Don E. Browning, unlimited classification. One other wrestler, Tom Lynch, received a provisional letter.

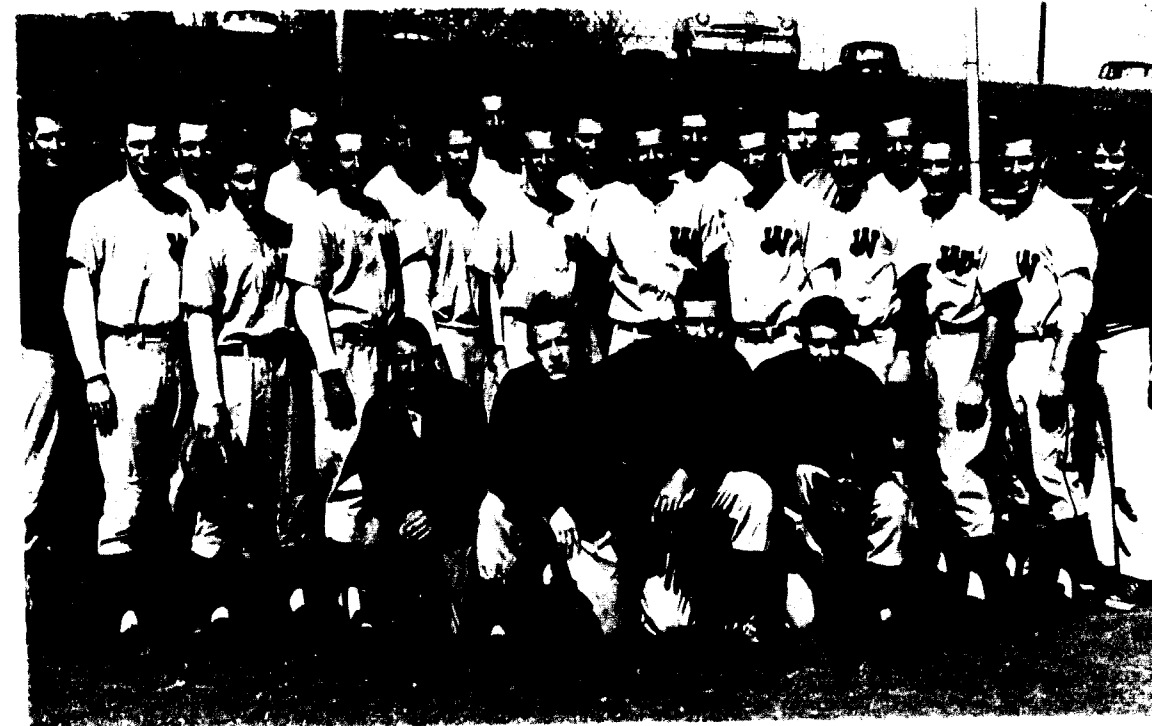

*Back row, left to right:* Coach Short, Wes Hedges, Larry Markt, Jim Allison, Fred Binsbacher, Joe Klein, Larry Vogt, Bud Lathrop, Vic Bonuchi. *Second row:* Paul Kene, Gary Fields, Al Runge, Bill Pendleton, Brad Landers, Floyd Reed, Herb Dillard, Don Kincaid, Bob Warren, Ed Price, Bob McIntosh. *Front row:* Ed Georgeff, Ted Freed, Cecil Cole, Jim Hawk.

## Baseball Team

Under the guidance of Coach Norman Short, who has just completed his first year at William Jewell, the Cardinal baseball team pursued a vigorous schedule this year. As a matter of fact, the red birds were slated to play seventeen games, both in and outside the M.C.A.U.

Leading the Cardinals in baseball this year were the team's two co-captains, Wes Hedges and Don Kincaid. The varsity was composed of Hedges, left field; Kincaid, catcher; Herb Dillard, second base; Vic Bonuchi, right field; Floyd Reed, short stop; Bob Warren, first base; Larry Vogt, third base; Ivan Lindsey, center field; Jim Allison, center field; Gary Fields, catcher; Paul Lambert, right field; Fred Binsbacher, infield; Larry Markt, Jim Hawk, Al Runge, Cecil Cole, and Ted Freed, pitchers. Robert Ramsbottom served capably as manager of the team.

In the Cardinals' opener against Northwest Missouri State College, here, April 13, the red birds

were nosed out 10-9, as the ninth inning rally fell short. The Cardinals were paced by Floyd Reed, Bob Warren, and Ivan Lindsey, each of whom had three hits.

In the Cardinals' first conference game, against Westminster, April 14, at Fulton, they edged out the Blue Jays in a pitcher's duel, 3-2. Jim Hawk was the winning pitcher for William Jewell.

Though it would be impossible to summarize the rest of the games, William Jewell was slated to play these schools: Westminster, April 17, at Liberty; Kansas City University, April 18, at Kansas City; Maryville, April 20, at Maryville; St. Benedict's, April 21, at Liberty; St. Benedict's, April 27, at Atchison; Rockhurst, May 1, at Kansas City; Culver-Stockton, May 4 and 5; Rockhurst, May 7, at Liberty; Washington U., at St. Louis, May 11 and 12; Central, at Fayette, May 15; and Nebraska Wesleyan, at Liberty, May 18 and 19.

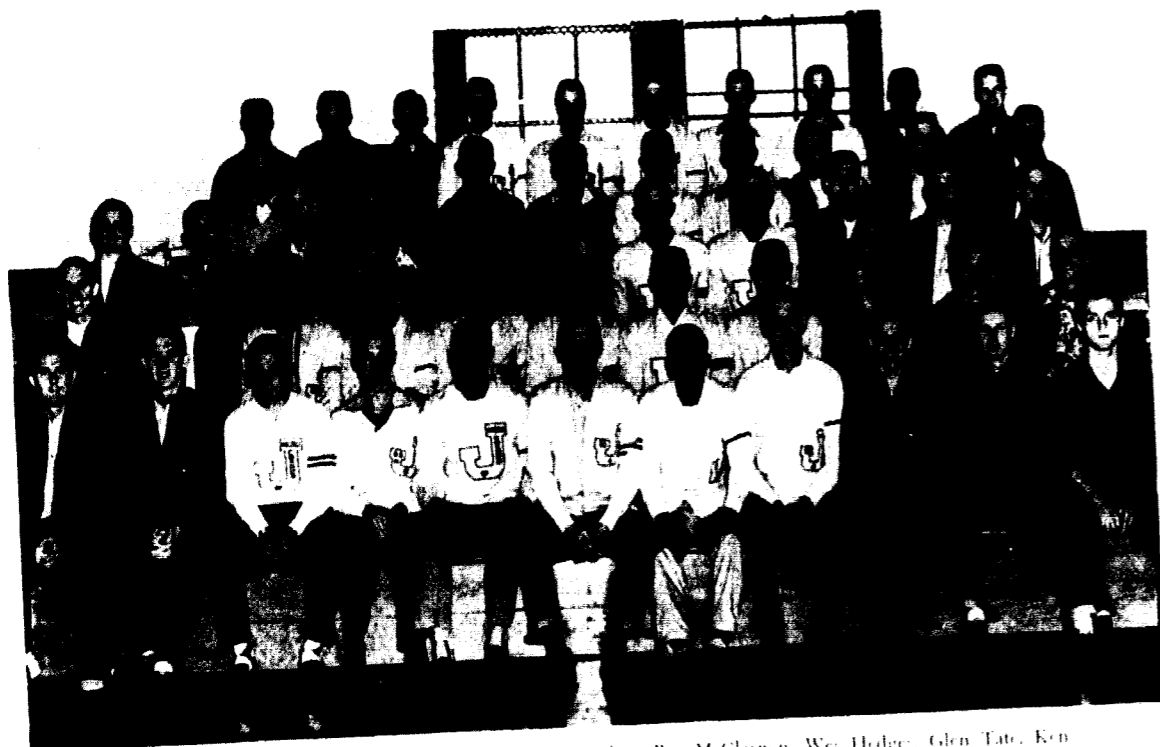

*Back row, left to right:* Bob Unsworth, Bob Fisher, Rex McClarnon, Wes Hodge, Glen Tate, Ken McIntyre, Jim Gilhaus, Jim Lallman, Joe Crouther, Dick Burns. *Fourth row:* Paul Lambert, Pat Cartwright, Phil Miller, Wayne North, Lon Phillips, Kay Winterrowd, Jim Bonuchi, Joe Philpot, Al Erickson. *Third row:* Don Jackson, Floyd Reed, Bob Carson, Dick Gilbert, Vic Bonuchi, Dick Halstead, Larry Noge, Sam Brockendyke, Art Root, Bill Jackson, Don Kneand. *Second row:* Ed Evans, Herb Dillard, Ray Burns, Don Triplett, Cecil Cole, Ed Tubank, Earl Yudle, Bob Williams, Fred Pison, Bob Warren, Tom Angel. *Front row:* Al Runge, Tom Cox, Clarence Cox, Neil Davis, Paul Hirsch, Ted Fred, Tom Brown, Jim Embrey, Bob Younger, Myron Harr, John Crankett.

## "J" Club

Since 1912 more than five hundred Jewell men have had the honor of being accepted and initiated into the "J" Club, which is composed of those athletes who have earned at least one letter by inter-collegiate competition as a member of one of the Big Red Team's varsity squads. They then must be approved by the active members of the club and are then subjected to a short but famously memorable initiation.

The purposes of the "J" Club are: "to promote and foster in William Jewell College an athletic spirit, particularly on the part of the team members, which shall compel a genuine and wholehearted interest, desire, and effort to win athletic contests; to encourage and foster a spirit of harmony and cooperation between all persons engaged in or identified with any college athletic contest or activity; to lend its influence in maintaining the college athletic program on a high plane of competition and sportsmanship; to sponsor or identify itself with such programs or activities which

contribute to the promotional welfare of athletics in the college.

Included in club activities this year was the Annual "J" Club Invitational Track Meet. This was the first year the club organized such an event and it is their hope to make it an annual event. Also the club sponsored the annual alumni football and basketball games. Two social events were the annual spring picnic and the annual informal held in the fall.

The football and basketball award banquets were held also this year. At these banquets, the men who achieved their letters were presented with their awards.

A letter sweater is awarded to each first-year letterman; to each two-year letterman, a "J" Club jacket is awarded, and to each senior letterman in good standing in the Club is awarded a blanket.

Leading the "J" Club this year have been Don Jackson, as President; Vic Bonuchi as Vice-president; Paul Lambert as Secretary; and Myron Harr as Treasurer.

## Women's Athletic Ass'n

The Women's Athletic Association of William Jewell College, assists in the promotion of a recreational program of sports, and fosters the ideals of good sportsmanship and fellowship.

The activities of the W.A.A. girls includes intramural sports and college tournaments for which two varsity teams were chosen to represent Jewell. Winding up their activities in the spring was an annual banquet held in the dining hall.

## Squawkers

The Squawkers have been active this past year in their purpose of furthering school spirit. Membership is open to the entire student body.

Various projects were planned to help carry out Squawker's objectives. Again this year the Squawkers sponsored a bus to a nearby football game, for all those interested in cheering for the "Big Red" team. The organization also sponsored "pep" Chapels.

*Upper picture, Back row, left to right:* Barbara Lane, Fanette Butt, Carolyn Weaver, Donna Lambert, Jean Voet, Violet Jacobs, Pat Rater, Susan Lacker, Kay DeYoung. *Second row:* Ruth Ann Harr, Dale Reppeto, Joyce Allison, Myr Kinnan, Charlotte Phillips, Georgia Galtore, Pat Babler, Marilyn Burtnor, Sam Merrill. *Front row:* Charlene Kuntz, Rachel Lowman, Betty Lou Tomlinson, Pat Cadwallader, Joyce Newman.

*Lower picture, Back row, left to right:* Evile Clawson, JoAnn McClarnon, Nancy Rickerson, Nancy Zell, Lou Kuchler, Jackie, Barbara Lane, Karen Laws, Jo Hartman, Nancy Evans, Pat Cadwallader. *Third row:* Donna Lambert, Judy Wood, Sally Lacker, Norma North, Carol Hamblin, Georgia O'Brien, Pat Rater, Jane Carpenter, Marilyn Burtnor, Sam Merrill, Jane Williams, Jean Voet. *Second row:* Phyllis Peters, Charlene Stinner, Martha Bond, Charlene Louth, Betty Lou Tomlinson, Mar Jo Smith, Jo Pulver, Hannah Eha, Wanda Johnson, Shirley Kohler, Sylvia Bowls. *Front row:* Margaret Rolly, Joyce Newman, Donna Babler, Don Wilhoit, George Hoff, Lou Harper, June Eckstrom, Jack Gabriel, Bill Mear, Dixie Renner, Dale Reppeto, Ruth Ann Smotherman.



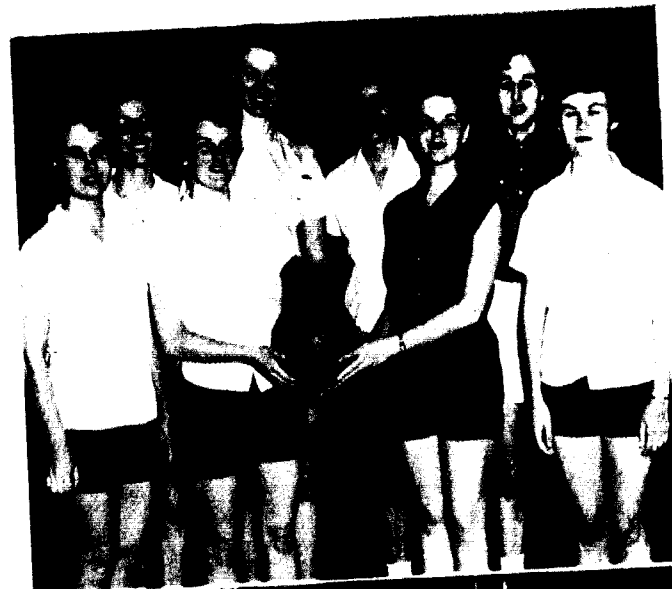

## Women's Intramurals

### Basketball

The Beta Sig basketball team won first place trophy, while the Alpha Delta Pi team took second honors.

*Back row, left to right:* Charlene Kurth, Irace Reppeto, Pat Bibler, June Blackman. *Front row:* Ruth Ann Harr, Kathy Seymour, Pat Cadwallader, Betty Lou Tomlinson.



### Ping Pong

Karen Laws, Alpha Delta Pi, took first place in the ping pong tournament. She defeated Irace Reppeto, Beta Sigma Omicron.

*Karen Laws, table tennis champion*



### Volleyball

The Beta Sigs again took first place in the volleyball tournament. Alpha Delta Pi took the second place trophy.

*Back row, left to right:* Pat Cadwallader, Charlene Kurth, Irace Reppeto, Pat Bibler, June Blackman. *Front row:* Betty Lou Tomlinson, Kathy Seymour, Ruth Ann Harr, Sylvia Bowles.

## Men's Intramurals

### Football

The Sigma Nu Fraternity won first place football trophy for the second consecutive year. Runner up for the second place was the Kappa Alpha fraternity.

*Back row, left to right:* Wes Hodges, Tim Furbush, Hubert Noth, Al Ringer. *Front row:* Tom Connor, Dick Blackwood, Paul Lambert, Mason Harr.



### Basketball

The basketball trophy was awarded to the Sigma Nus and the Lambda Chi. Second place went to Old Ely and Kappa Alpha, who also tied.

*Tom Nixon, Captain of the LC team and Pat Cartwright, captain of the SN team.*



### Swimming

The Sigma Nus won first place in the swimming meet also. Second place went to the Kappa Alpha fraternity.

*Back row, left to right:* Don Huff, Larr Markt, Jim Firebaugh, John Shepherd, John Luff. *Front row:* Barney Raborn, Ron Keller, Ed Payne, Ken Moore, Bob Williams.



Book Four *Organizations*

Honorary  
Social  
Academic

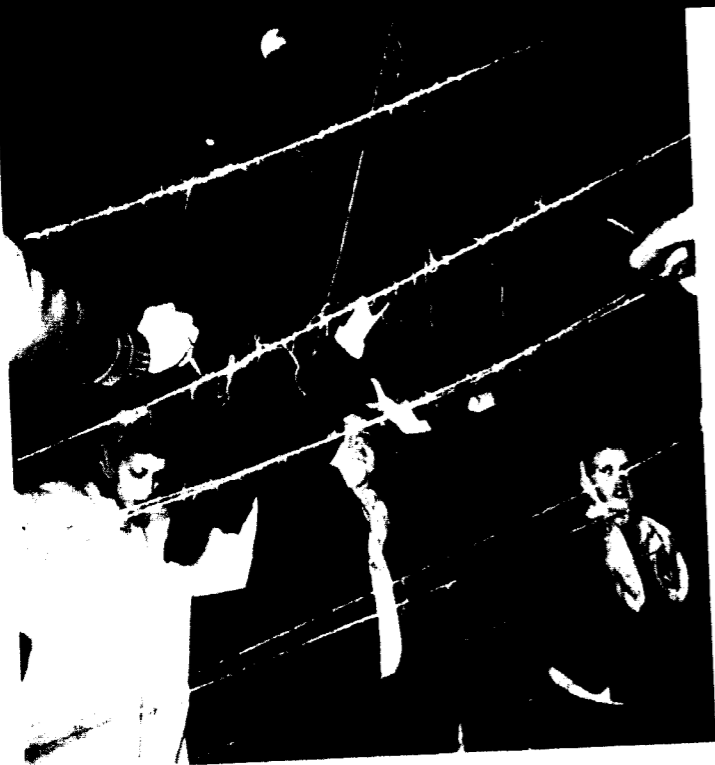

*The Beta Sigs build their first place house decoration.  
Jack Gabriel, King of the Panhellenic dance, with Pavi Ahonen.*



## Panaegis

Each spring those women of the Junior class considered outstanding in the qualities of character, leadership, scholarship, and service are tapped for membership into Panaegis, the highest honor which can come to a William Jewell woman. Members of Panaegis are identified by a tiny gold key.

The women of Panaegis participate in activities of service to their fellow students. The activities are done without recognition, thus showing the qualities which Panaegis members are expected to exemplify throughout life as they have formerly done on the campus.

*Back row, left to right: Joe Bergman, Judy Taylor, Jane Williams. Front row: Dixie Sander, Sue Lacke, Rosemarie Harrell, Mary Ann Nance.*



## Aeons



*Left to right: Don Wilhoit, Don Jackson, Jerry Abbott, Bill Jackson, and Dick Byrne.*

Aeons is the senior men's honor society on the William Jewell campus. The group is self-perpetuating and members are picked each spring from outstanding students of the Junior class. Selection is based on service, leadership, and scholarship.

Founded in 1905, the Aeons have held the "Best Interests of William Jewell College" as the organization's purpose. The group is a secret society, and except for the black and white armbands which are worn at the time new members are tapped and their small crossed keys badge, there are few outward manifestations of their honor. The Aeons strive to bring about a higher level of thought and action on the campus through the exemplary conduct of the individual members. Efforts to attract

attention have been avoided and the members have worked quietly and efficiently to better campus spirit.

Dean Edson, Professor Harvey, and Professor Manning are faculty members; Dr. Bunn is an honorary member.

Jerry Abbott, Richard Byrne, Bill Jackson, Don Jackson, and Don Wilhoit were the 1955-56 members. As we leave, we leave our best wishes to the Aeons of 1956-57.

And last, but not least, after our half century on the campus, we give our best regards to the Aeons who will be selected during the next fifty years. Good luck!



HARRELL  
ABBOTT

LACKEY  
BURNS

NANCE  
BYRNE

SANDERS  
JACKSON, D.

TAYLOR  
JACKSON, B.

WILLIAM  
DIXON

## Who's Who in American Colleges and Universities

"Who's Who in American Colleges and Universities" is a published form of national recognition for achievement, scholarship and character of students of more than 700 colleges and universities. These students are selected by a committee of faculty members representative of various activities and headed by Dean Edson. They are accepted into the national organization after submitting a summary of information concerning themselves and their achievements.

Those chosen this year are: Jerry Abbott, president of Pi Kappa Delta; Aeon, 1955-56; debate squad; economics major; and a member of Kappa Alpha Fraternity.

Richard Burns, cocaptain of the football team; physical education major.

Richard Byrne, member of Pi Kappa Delta; Sigma Tau Delta; Psych Club; Speech major; Acons; William Jewell Players; and the debate squad.

Don Jackson, participant in football and track; economics major; a member of Kappa Alpha Fraternity.

James Dixon, member of Sigma Pi Sigma, Kappa Mu Epsilon; physics major.

Devic Sanders, Panaegis; William Jewell Players; B.S.U. member; education major; member of Beta Sigma Omicron Sorority.

Rosemary Harrell, William Jewell Players member; Homecoming court; opera; music major; Alpha Delta Pi Sorority.

Bill Jackson, Member of Economics Club; Alpha Zeta Pi; former president of the student body; economics major.

Susie Lackey, member of W.A.A.; Sigma Tau Delta; Psychology Club; B.S.U. member; music major.

Jane Williams, Cheerleader; 1955 Tatler editor; B.S.U. member; psychology major; and member of Alpha Delta Pi Sorority.

Mary Ann Nance, president of Beta Sigma Omicron Sorority; president of Sigma Tau Delta; Panaegis; English major.

Judy Taylor, member of Pi Kappa Delta; Sigma Tau Delta; Pi Gamma Mu; Panaegis; Beta Sigma Omicron Sorority; psychology major.

The names of these students and their achievements appear in a national publication and formal certificates were presented to them on Senior Day.

## First Lady of the Campus and Alexander Doniphan

The tradition of choosing "The General Alexander Doniphan of the Year" and "The First Lady of the Campus" was inaugurated in 1940 and has since become one of the most valued of William Jewell's traditional honors. As Doniphan was the American who marched farthest of any American hero and as Doniphan is the most celebrated and

has had her finger in many pies. She began her freshman year as a class officer and president of her pledge class in Beta Sigma Omicron and a member of the *Student* staff. Since then honors and responsibilities have been piled on, reaching a grand climax in this her senior year. Some of these include Big Sisters, *Student* editor, Sigma Tau Delta presi-



Richard Byrne and Mary Ann Nance stand before the plaque in Greene Hall

best known name ever connected with William Jewell College, the selection of a student to bear this sobriquet was designated to mean that the recipient of the honor is the senior man who, in the opinion of the student body is most likely "to march the farthest" and is most likely to succeed. "The First Lady of the Campus" carries with it the same significance.

"The First Lady of the Campus" this year is Mary Ann Nance. Since she came to William Jewell from Detroit, Michigan, four years ago, Mary Ann

dent, Panaegis, Who's Who, president of Beta Sig, and leading roles in various plays.

Dick Byrne, our "General Alexander Doniphan" hails from Independence, Mo. Extra-curricular activities play a starring role in the life of this student who has been in most of the dramatic productions of the last four years. Dick has been a member of the varsity debate squad all four years and has captured many honors in forensics. He has been president of Pi Kappa Delta and Players and a member of Acons and Who's Who and of various other campus organizations.

# Alpha Delta Pi Founded in 1851 . . . . . Wesleyan Female

Alpha Delta Pi sorority was founded May 15, 1851, Wesleyan College, Macon, Georgia, and holds the distinction of being the oldest secret sorority for college women in the world. Gamma Nu chapter of Alpha Delta Pi was chartered on the William Jewell campus on March of 1949. The motto, "We live for each other," expresses the underlying unity of the sorority. Gamma Nu has striven to maintain the high ideals of the national fraternity and has enjoyed an eventful year.

The pledge class consisted of fourteen girls, who were rated the highest pledge class in scholarship. Seven of the pledges were initiated into the Freshman Honorary Society early in the spring. The president of the honorary society is also an Alpha Delta Pi. In the fall, the pledge class gave their traditional parties for the actives and the other pledge classes. "The Shipwreck Dance" was a gala informal affair with the Alpha Deltas sporting Bermuda's. In the Homecoming Talent Show the pledges did an interpretive dance to "Mr. Pogo."

Busy with many phases of campus life, ADPi's held various executive offices: President of the Psychology Club, Secretary of Jones Hall, Senior Hub Manager, Secretary of Student Senate, Co-chairman of Tatler Revue, Vice president and Treasurer of the Freshman Class, and the BSU executive council. Alpha Delta Pi seems ably filled with girls of editorial ability with Editor, Assistant Editor, and Business Manager of the 1956 Tatler.

Alpha Delta Pi was represented by three cheerleaders, two members of Panagis, and two members listed in Who's Who in American colleges and Universities. Appearing in leading roles on John Gano stage were the ADPi's in the fall play, "Time Out for Ginger," in Shakespeare's "Othello," and the spring opera production.

The Royal Court of Alpha Delta Pi is composed of: three princesses in the Homecoming court, Football Queen and princess, Basketball Queen, Tatler Revue Princess, Crescent Princess, Kappa

# College . . . . . Macon, Georgia

Alpha Rose, Kappa Alpha National Rose Princess, and Sigma Nu "White Rose."

The big week end of the year was Homecoming. Gamma Nu's will long remember the hours spent planning and making the decorations. Beside all the pleasant memories of the hard work, Alpha Delta Pi has the third place trophy for their float "Jewell Can Can 'em." Some of the sororities many activities include the Christmas project when the ADPi's made dolls for Our House, a Mothers Day Tea, and a Spring Carnival.

A special friend to each ADPi is their house mother, Miss Hanna Brand, known to the girls as "Brandy." She has made a great contribution to the sorority by giving counsel, enforcing house regulations, and doing gracious favors during the year.

Much of the chapter's success was due to the capable leadership of President Barbara Cook, Vice president Jane Williams, Recording Secretary Shirley Merrill, Corresponding Secretary Kay De Young, and Treasurer Donna Bailey.



BERRY  
BENNETT  
BERRY  
BOWEN  
BOWEN

COOK  
COOK  
COOK  
DEYOUNG  
EZZE

JONES  
KOHLEN  
KOHLEN  
RECKER  
LAMBERT

MCCLEASONS  
MCCOY  
MERRILL  
NEWMAN  
OLSON

SMOTHERMAN  
THOMAS  
TRETT  
VOGT

ROBERTS  
ROBERTS  
ROBERTS  
ROBERTS

HASKELL  
HASKELL  
HASKELL  
HASKELL

LASLER  
LAW  
LAW  
LAW  
MOTT

RALES  
REISSER  
RICKLESON  
ROTT  
SMITH

WEAVER  
WILHITE  
WILLIAMS  
WILLIS



We had a shower for Sam and Steve. The kids really enjoyed our stuffed animals. Stuffed animals. Note the one in the center.



*We'll never be freshmen again!  
Just a little party before bedtime.  
We always enjoy working together at Homecoming.*

## Alpha Gamma Delta Founded

Since the founding of Alpha Gamma Delta Sorority at Syracuse University in 1904, the fraternity has experienced tremendous growth in the United States as well as in surrounding territories.

The Epsilon Epsilon chapter of Alpha Gamma Delta was installed on William Jewell campus in October, 1946. From that time they have striven toward and maintained the high ideals and aspirations of the national fraternity.

The pearls of Alpha Gam were proudly worn by the members this year and each girl, a "pearl" in her own right, helped to carry the sorority's honor and standards to a higher peak.

This year Alpha Gams were actively engaged in numerous campus activities. The positions of honor held by the girls were president of Jones Hall, vice president of Beta Beta Beta, two associate editors of *The Student*, Associate business manager of *The Tatler*, co-chairman of Religious Focus Week committees, class officers, cheerleader, three maporettes were Alpha Gams, and three of the girls won many honors in college forensic activities. Beauty wise Alpha Gams claim the 1956 *Tatler*

BORDEN  
BORGSTADT  
BURKE  
COLLEY

JOHNSON  
KULLENDER  
LETTIS  
MCKEAN

OLIVER  
PULVER  
ROSEMOUS  
ROBERTS

HESTER  
HARRIS  
HARTSOCK  
HOWARD  
HUSTON

MULLER  
MULLER  
MURCH  
NELSON  
OLMANS

ROWLAND  
SANDERS  
SCHIEDLER  
SHAWHAN  
VAN ARSDALL

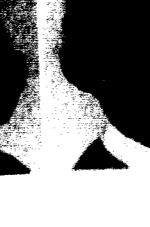

in 1904

Syracuse University

Syracuse, New York

Revue Queen, a member of the Homecoming court, and princess of the Shriner East West Basketball Game.

The social events were started underway very successfully with the annual Pledge Presentation Tea. Later the actives gave a "Slumber (a debatable question) Party" for the pledges.

The pledge formal "Snow Flake Fantasy" was a huge success. Even Mother Nature had a hand in decorating by providing real snow on the outside.

At Christmas time Alpha Gams played Miss Santa Claus to the 30 children at the Brady Home. Later the same evening another Christmas party was held at the house with the traditional exchange of presents between mother and daughter.

In April the Alpha Gams were hostess to a large number of prospective Jewellites in a "jazzy" weekend. The highlight was the "Jazz Nocturne" informal. Later in April the annual spring formal was held.

A few of the year's many sorority activities which hold fond memories for the girls were the

altruistic dinner to help raise money for the sorority's national altruistic project, helping cerebral palsied children; the annual Feast of Roses held at Millers when the pledges went active; and IRD with the members of EE chapter journeying to Columbia to be the guests of the Alpha Gams of Missouri University.

The chapter was capably led this year by Norma Mull, President; Barbara Roberts, First Vice President; Aloah Burke, Second Vice President; Carol Sanders, Recording Secretary; Francine Coffey, Corresponding Secretary; and Trudy Murch, Treasurer.

Special recognition and thanks go to the house director Mrs. Clement Goode for her understanding and devotion.

It has indeed been an eventful and memorable year for the girls of Alpha Gamma Delta. The words to the song "Where the pearls of Alpha Gamma, proudly stand on gold" have deep meaning for each girl as she strives to do all she can for her sisters, her sorority, and her college.

# Beta Sigma Omicron

Founded in 1888 . . . . . University of

Beta Sig has had a wonderful year beginning with the crowning of the Homecoming Queen with first place on house decoration and honorable mention on float. Then came Tatler Revue bringing the coveted first place trophy for a modernistic interpretation of "The Devil and Dan'l Webster."

Beauty wise they claimed first princess of the Tatler Court, in the spring the Lambda Chi's chose two Betas as their Crescent Queen and first princess and three were selected for the basketball and football courts.

Athletically, the Betas have been unbeatable, winning all intramural sports retaining the trophy. Again for the fifth consecutive year their scholastic average places a Panhellenic trophy on their

"mantel" they are also the possessors of the national B S O trophy.

A cabaret was the setting of their pledge dance and in the spring amid twinkling stars and pink roses, seniors were honored at the "Midnight Rose Formal."

They represented Jewell on the senior women's debate team, rating superior, placed second in the intramural speech tournament, and are proud of their state oratorical champion.

A Theatre Rush party began with the performance of "Othello," with a fashion show, serenade and the traditional garlic cheese party completing the fun.

Beta's have been active on the "hill" with

Missouri . . . . . Columbia, Missouri

members in almost every activity: class officers, cheerleaders, positions on *The Student* and *Tatler*, intramural manager, co-chairman of Rhythm Roundup, leading roles in "Time Out for Ginger," and Shakespeare's "Othello."

We owe so much of our success this year to our President Mary Ann Nance, Vice President Rachel Lowman, Recording Secretary Carole Dameron, Corresponding Secretary Adele Hushaw and Treasurer Dixie Sanders.

The highest honor bestowed upon a senior woman went to Mary Ann Nance, selected First Lady of the Campus.

All the Beta's want to give a big vote of appreciation to Mrs. Ralph Davidson, their housemother.



Let's not hold up the ceiling. Children always appreciate a party. What a big surprise!



Adams  
Auer  
Axtell  
Barnes  
Barnes  
Barnes

City of  
Clegg  
Crawford  
Crawford  
Crawford  
Crawford

Harwood  
Harr  
Harrison  
Jacobson  
Jacobson

McGowan  
Dale  
Merritt  
Mortenson  
Moore, E.  
Moore, S.

Rolls  
Sanders  
Seymour  
Smith  
Taylor

Tracy  
Tracy  
Tracy  
Tracy  
Tracy

Dutton  
Dutton  
Dutton  
Dutton  
Dutton

Kerr  
Kerr  
Kerr  
Kerr  
Kerr

Stacy  
Stacy  
Stacy  
Stacy  
Stacy

Thompson  
Tomlinson  
Wallace  
Woods

There is never a dull moment



Top: I hate every Saturday, whether I need it or not. This is a serenade. Clean up time at the A.G.D. house. Middle: Just an informal party at the Sigma Nu house. This couldn't be for me! Warming up for a cool song. Bottom: We need money. Sack time at the Phi Gam house. The Alpha Gam's serenade the Sigma Nus. Spidee tell: a few jannies at the dinner table.

with all of our college activities.



Top: Let's have a party. Congratulations. Who do I see? Middle: This must be a pinning. We're all ready, but where are the boys? Just a cure of love. Bottom: We're all ready for the show. The Lambda Chi's man in a friendly chat. Mr. Manning undoubtedly is the guest speaker.



A BEE IN OUR BONNET



The Vets really enjoyed our entertainment. Our Homecoming float. May can play a hot guitar.

# Independent Society Founded

in 1938

University of Oklahoma

Norman, Oklahoma

During the past year, the Independent Society has sought, with a considerable degree of success, to "promote the spirit of sportsmanship and fair play, and to secure recognition as well as to provide activity" for its members, as the preamble to its constitution states.

This year marked the second for the society as an affiliate of the National Independent Students' Association, which it joined in 1955. The N.I.S.A. held its first convention at the University of Oklahoma, Norman, Oklahoma, in 1938, and now numbers hundreds of independent groups all over the nation in its ranks. This association has as its purpose "the full development and adjustment of the independent students," a goal for which the Independent Society of William Jewell has always striven.

Though a large portion of the membership comes from students who are working, the society had a membership of thirty five, twenty of whom were active.

There were many phases of the group's activities this year. On the social side, the first semester was opened gaily with the annual barn party. Other events throughout the year included a Halloween party, a hayride, a skating party, a "play" night, and various informal get togethers. While a Christmas visit to Excelsior Springs' Veterans Hospital was not exactly in this vein, it proved to be both enjoyable and memorable to those who participated.

The society competed with Greek organizations in Tatler Revue, in making a float for Homecoming parade, which incidentally received honorable mention, and in intramural sports. In the latter, one member of the society was particularly outstanding as he won the college ping pong championship.

One of the most important functions of the organization is to represent non-Greek students in nominating candidates for student body elections. It is perhaps notable that in recent years well over

half of the society's nominees for student body president have been victorious.

I. S. members were also active in B. S. U., Ministerial Association, Y. W. A., and other campus organizations. Some were in honorary fraternities, such as Pi Gamma Mu, Pi Kappa Delta, Alpha Lambda Delta, Sigma Pi Sigma, and FOP. Two were associate editor of the *Student* and others were reporters.

A large measure of the group's success in the past two years has been due to the able assistance of its counselor, Mr. Fred Wyatt. Credit also belongs to its officers, who were Bill Beshears, President; Hannah Elias, Vice President; Harriet Karkut, Secretary; Ray Turner, Treasurer; Georgia Pierce, Program Chairman; Sam Ganaway and Wanda Johnson, Social co-chairmen; Naomi Graves, Reporter; Don Browning, Chaplain; Beverly Anderson, W. A. A. representative; Lyle Buck, men's intramural representative; and Ed Chapman, Sergeant at arms.

ANDERSON  
BAGGLEY  
BODENBY  
BESHEARS  
BROWNING

BUCK  
CARTER  
CHAPMAN  
DUNBAR  
EAS

ELIAS  
FRIED  
GANAWAY  
GILLENWATER  
GRAVES

GRIFFITH  
HARDY  
HENSLEY  
JOHNSON  
JORDAN

KARKUT  
MILLER  
PIERCE  
SADLER

TAKAHASHI  
TAYLOR  
TURNER  
WAHREH





... College Life

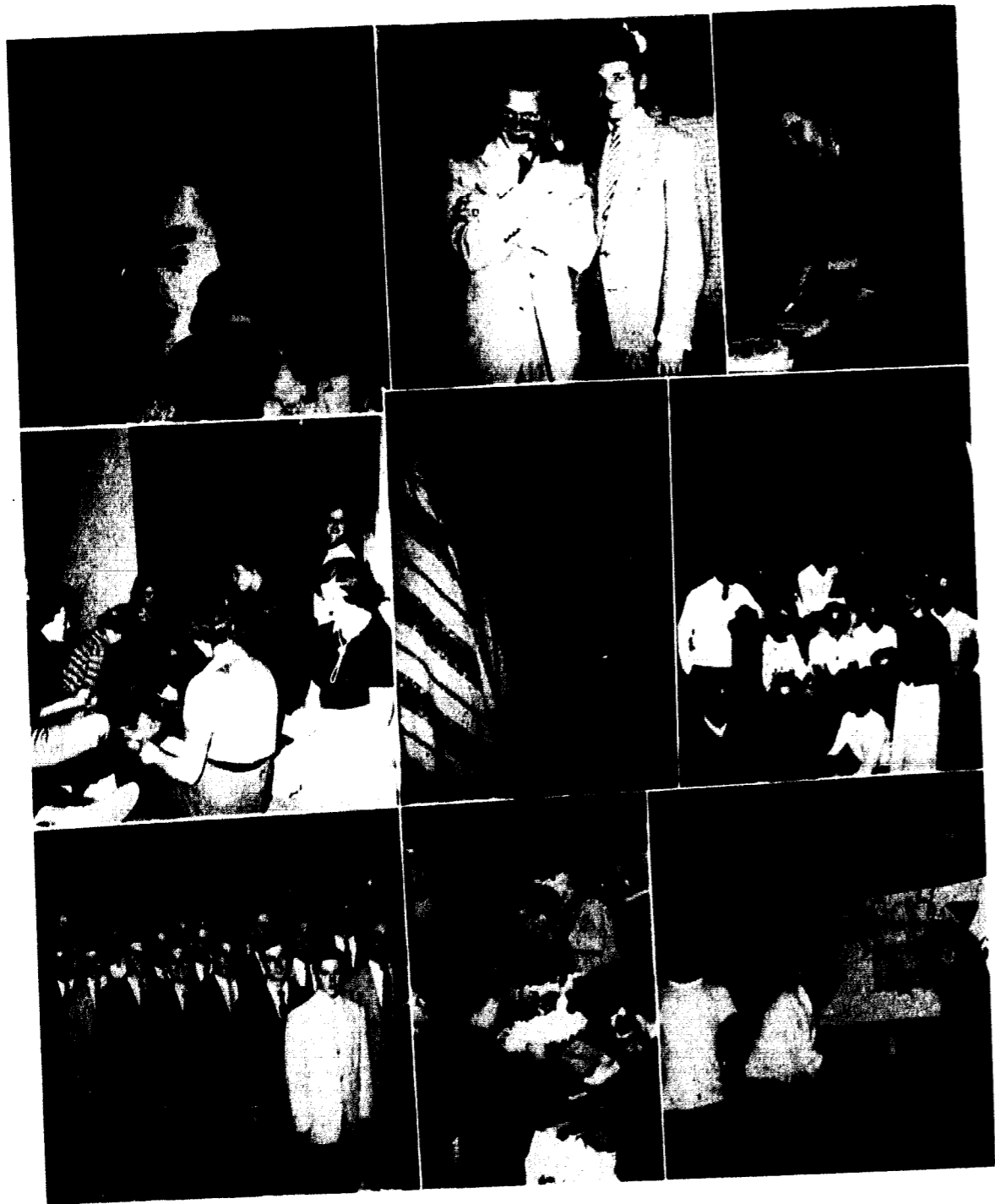

Top: The Beta Sig build a snowman. Daniel Boone and Skip. Happy Birthday, Jane. Middle: Work later, we only have a few more hours. Mohammed Weaver and followers. Let's all sit on the steps and have our picture taken. Bottom: One big, happy pledge class. Homecoming at the K.A. house. This is really for a dance.

Is the Greatest !!!



Top: Oh, those informal discussions! Bud's eye view. "Dary rules again!" Middle: Love must be blind. Tee hee! Relax, this won't hurt a bit. Bottom: Who are they? Shotgun wedding! The Last Frontier? Gents at work!



*It was so cold working on our float!  
Please don't surprise us when we are concentrating.  
We enjoyed the party as much as the children.*

# Lambda Chi Alpha

Founded in 1909 . . . . . Boston University . . . . . Boston, Massachusetts.

The Epsilon Nu Chapter of Lambda Chi Alpha, the largest national fraternity has enjoyed another successful year. As always, Lambda Chi's held many positions of leadership and honor on the campus.

Sam Wallace ably demonstrated his ability as Student Body President. In addition Lambda Chi's were Editors of the Student, members of honor organizations and participants in college plays and operas.

The captain of the cross country squad and next year's wrestling captain are Lambda Chi's.

In Intramural sports, the Lambda Chi's brought home the first place basketball trophy; they also won the Fall Festival Speech Trophy; and they tied

for first in "B" team football. Lambda Chi Alpha ranked as the top singing fraternity in the 1955 Rhythm Round up.

In addition to campus activities, Lambda Chi's worked up a traveling program consisting of a Dixieland Combo and a choral group, which was presented to various high schools in this area. As in the past few years, Epsilon Nu topped the fraternities in scholarship for the first semester.

Social events saw Lambda Chi Alpha well represented. The Fall Formal, "Autumn Nocturne" and the Spring "White Rose" Formal were successful on the campus. Informals and open houses throughout the year made sure that Saturday nights were not the loneliest nights of the week.

Mrs. Charles Graham, serving her first year as housemother, deserves much praise for her demonstration of sincere interest in the Fraternity.

Lambda Chi's are being led by the following officers: Ward Stuckey, President; Walter Krausnansky, Vice President; Tom Graves, Secretary; Joe Bandy, Treasurer; and Paul Sturgis, Social Chairman.

As always, after a most successful and happy year, we are looking forward to the next with the greatest of anticipation. We offer our thanks to the officers of 1955 for leading us to the grand heights of achievement, and are looking forward to the oncoming freshmen who will serve as capable Lambda Chi's.

ACKERSON  
BANDY  
BOBBIETT  
BOBBIETT  
EATON

FRANCIS  
GARDNER  
GARDNER  
GARY  
HARRIS

HARVEY  
JONES  
JOHNSON  
KRAUSNANSKY  
KURBY

LEWIS  
LEWIS  
LINDBERG  
LONGGOLD  
MOSKOW

MCCOY  
MILLER  
NEWCOMB  
PIPER  
RANSBY

REED  
ROSE  
SAGE  
SCHWARTZ  
SIMPSON

STUCKEY  
STURGIS  
SUTHERLAND  
WALLACE  
WILHOIT  
WILLIAMS

WINTERROWD  
KAY  
WINTERROWD  
KELLY  
WELLS  
MEYER  
VAN EPP  
MANNSHOFF

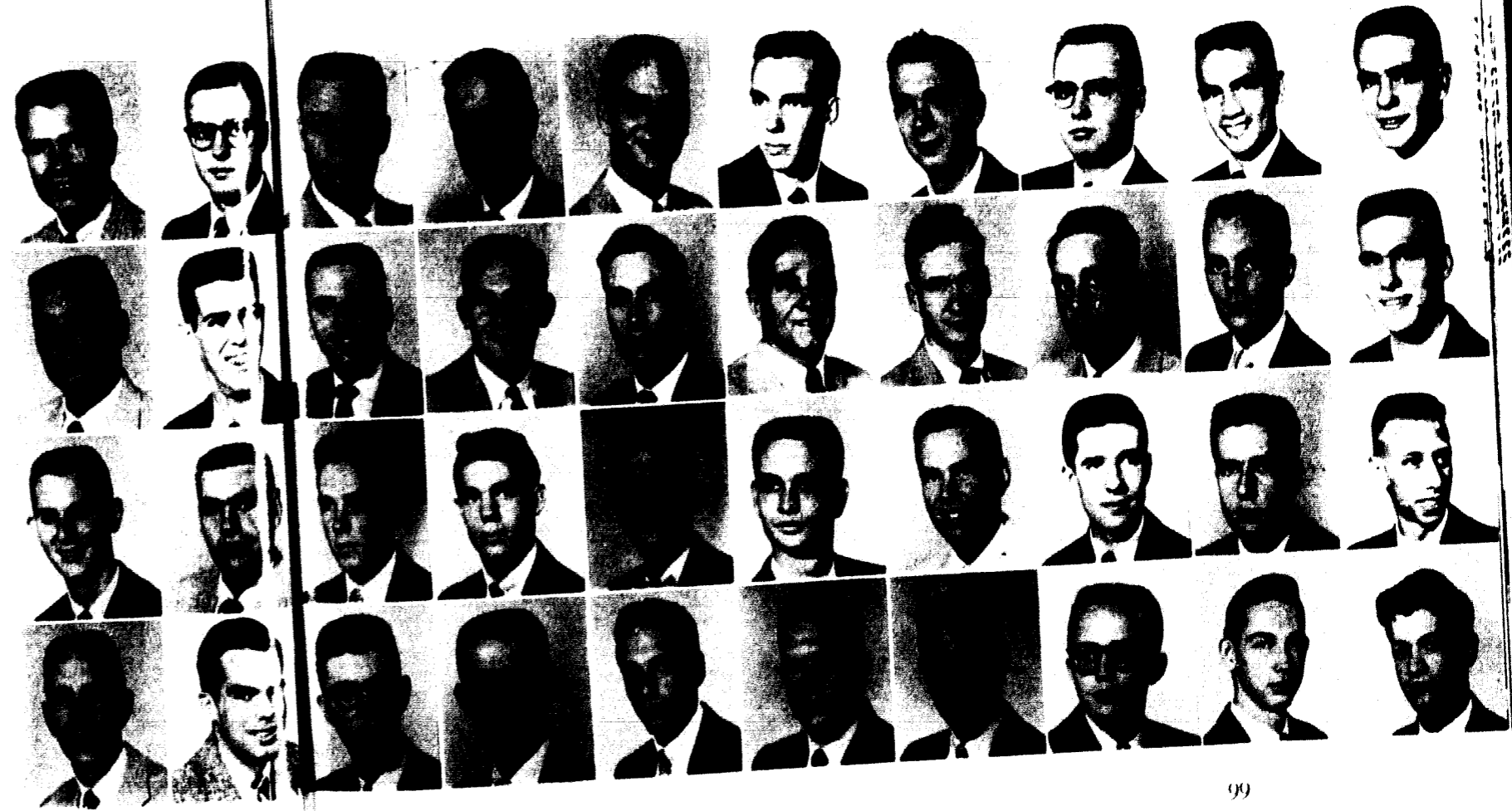

# Phi Gamma Delta Founded in 1848 . . . . . Washington and

For seventy years Phi Gamma Delta has held a prominent place on the William Jewell campus, proud of the distinction of being the oldest fraternity on the Hill. Previous to its admission as a chapter in Phi Gamma Delta, Zeta Phi was a local fraternity organized in 1871.

Once again this year, the men of Zeta Phi have been ably represented in a greater part of the activities on the Jewell Hill. "Fijis" are members in almost every honorary fraternity on the campus, some of whom are officers. The chapter is represented in the departmental clubs, athletics, the William Jewell Players, and the Shakespearean Guild. Two men gained major roles in the Shakespearean production, "Othello." Personal honors went to the national Executive Vice-President of the Baptist Student Union, Vice Presidents of Alpha

Phi Omega and the Affiliate of the American Chemical Society, King Zeus, and an Aeon.

The pledge class began the social year by presenting a dance with "cartoon characters" as the theme, and for the fall formal, the "Fiji" hut was transformed into a gay Paris street. A dixieland band entertained the "Fijis" and their dates after a basketball game, and an "Irish Sweepstakes" dance was held on St. Patrick's day. The highlight of the year came during the spring with the annual "Fiji Weekend," which consisted of a formal dance Saturday evening, followed by a "Fiji Island" party the next day. For the alumni of the chapter, the annual "Pig Dinner" was held in April, attracting sixty-five graduates.

The "Fijis" captured second place on house decorations at homecoming this year with a twelve

# Jefferson . . . . . Washington, Pennsylvania

foot animated television set. Zeta Phi's musical skit, "Ali Baba," also took a second place trophy in the annual Tatler Revue. Again the Phi Gams won a trophy in the annual Rhythm Roundup. The second place trophy was presented to the Zeta Phis for their presentation of three songs.

Our housemother, Mrs. A. B. Crawford, was on hand for her second year at the house to welcome visitors and to be a sympathetic mother to each of the boys, whose respect and friendship she has always held.

Under the leadership of Richard Davis as President, Gary Stevens as Treasurer, Jim Berry as Recording Secretary, Jerry Warman as Corresponding Secretary, and Richard Willoughby as Historian, the Phi Gams completed another successful year of leadership, activity, scholarship, and fellowship.



VICE PRESIDENT  
 RICHARD DAVIS  
 PRESIDENT  
 GARY STEVENS  
 RECORDING SECRETARY  
 JERRY WARMAN  
 CORRESPONDING SECRETARY  
 RICHARD WILLOUGHBY  
 HISTORIAN  
 TAPPS  
 TAPP, F.  
 TAPP, H.  
 TAPP, J.  
 WILLIAMS  
 WISCO

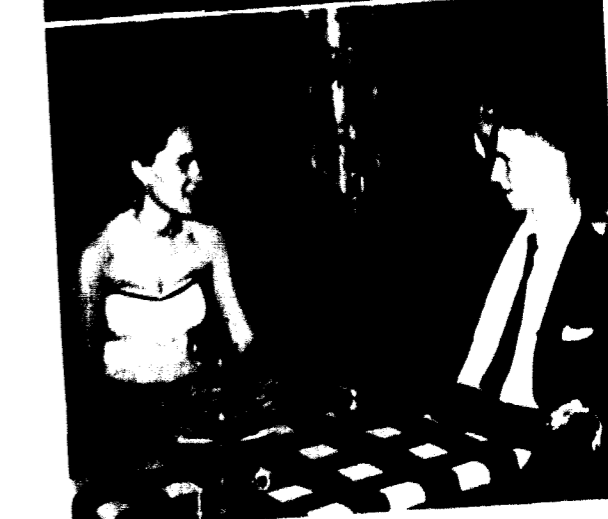

Feeding our faces again!  
 Even the mirror gets decorated at Christmas  
 "The Pause That Refreshes"

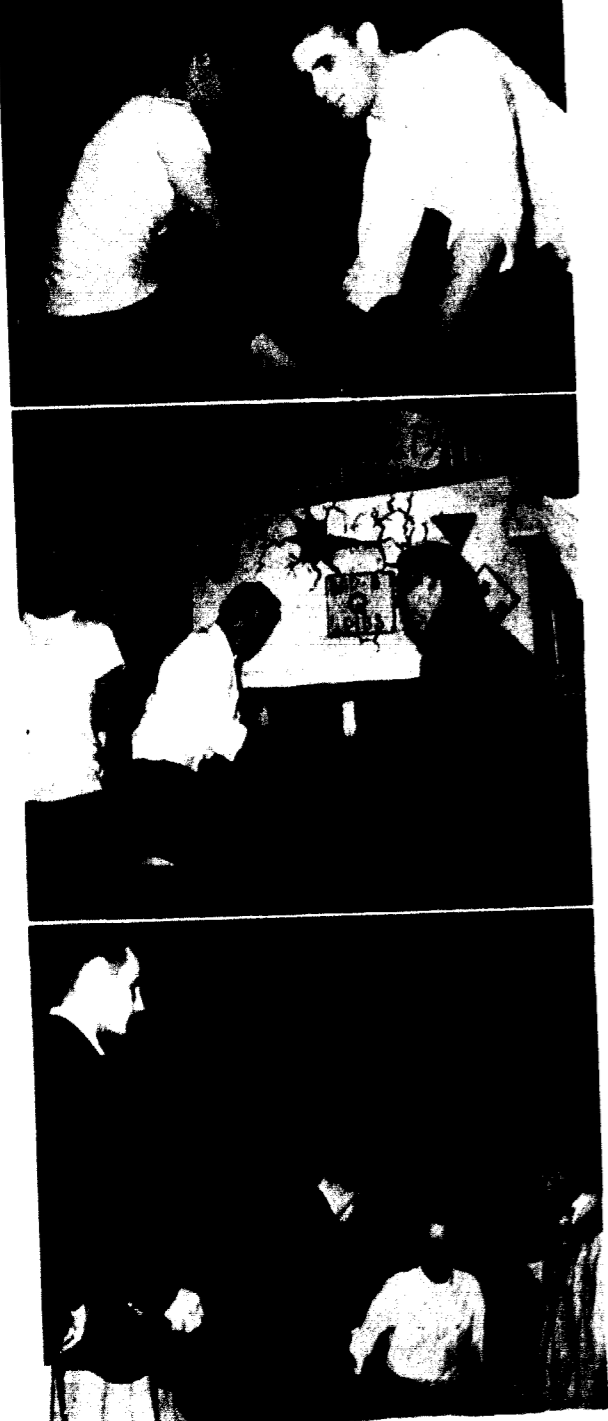

Dance decorations are work!  
Through decorating at last!  
We'll remember pledge night.

# Sigma Nu Founded in 1869

Beta Xi chapter of Sigma Nu Fraternity celebrated a very successful sixty second year on the William Jewell campus. Founded in 1869 at Virginia Military Institute, Sigma Nu is now one of the largest members of the National Interfraternity Council. The wearers of the five armed star have made a valuable contribution to campus life since their coming to the Jewell campus in 1894.

The Sigma Nu's started the year with a bang by enrolling the largest pledge class on the hill and continued throughout the year to do things in a big way.

Socially, the Sigma Nu's first function of the year was the pledge hayride. Other social highlights of the year were the Hi Rickety dance with George

# Virginia Military Institute

Lexington, Virginia.

Washington Carver and the White Rose Formal, featuring Jimmy Tucker of the Auto Show, as well as Sigma Nu Holidays.

The "Ring Up a Victory" float brought home the number one trophy for the brothers of the five armed star. "Ambrose Screws Up" received honorable mention in the House Decoration contest.

At Christmas the Brothers helped spread Christmas by adopting a needy family.

A third place trophy was won by Sigma Nu in the intramural speech tournament.

In sports Sigma Nu won or tied for all the "A" team titles. As they began a successful bid to retain the intramural trophy, Basketball, football, and swimming champions were won. The "B"

team also lent fine support.

The brothers are proud of their representative on the debate squad and of George De Haven and the other fine Shakespearean actors who made "Othello" such a success. In every phase of college life, the Sigma Nu's played leading roles on the Hill.

Officers for the Chapter were: Commander, Hubert Neth; Lieutenant, Al Runge; Recorder, Jim Fallman; Treasurer, Allen Jenkins.

Members of Beta Xi were very fortunate to again have for their housemother Mrs. Homer Huff, widow of the late Rev. Homer Huff who for some time was connected with William Jewell and a prominent minister.

BRADY  
BRADY  
CANNON  
CANNON  
CANNON

COLE  
COLE  
DICK  
DICK

FALLMAN  
FALLMAN  
HARRIS  
HARRIS  
HARRIS

HUBERT  
HUBERT  
JONES  
JONES

JONES  
KELLY  
KELLY  
KUSCHNER  
McINTYRE

MOORE  
MOORE  
NETH  
RYAN

ROWE  
RUSSELL  
SHEPHERD  
SHEPHERD

WILLIAMS  
WILLIAMS  
WORMACK



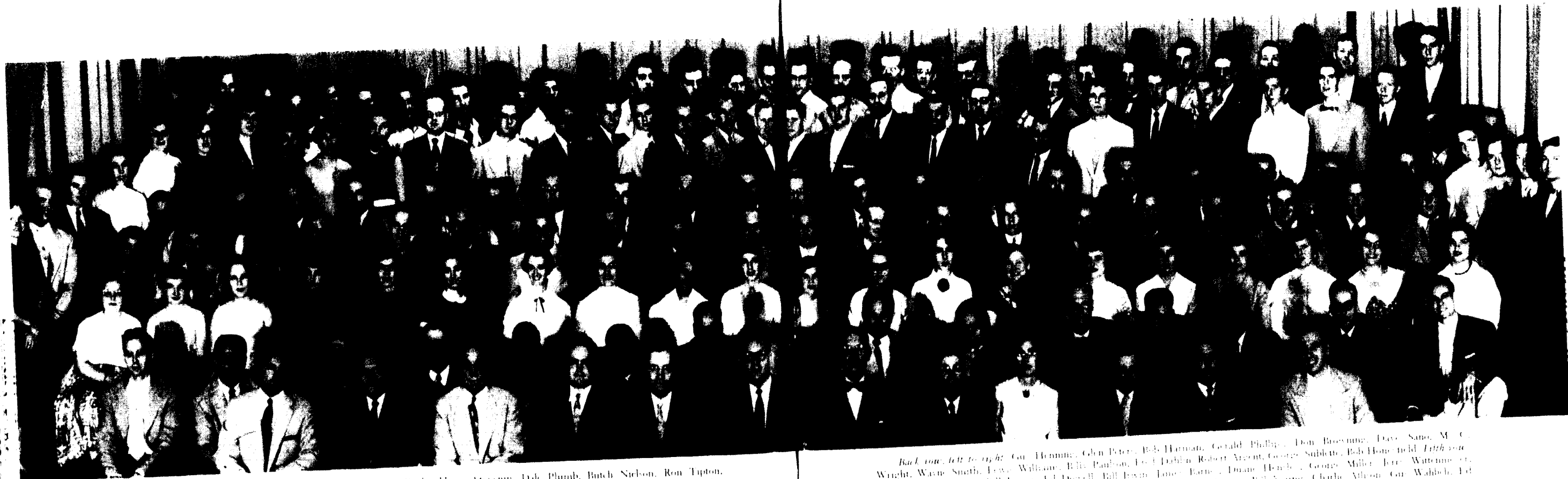

Back row, left to right: Bruce Schoenberger, Eugene Keele, Henry Stevenson, Dale Plumb, Butch Nielson, Ron Tipton, Fred Prosser, Joe Lopez, Bill Meyer, Charles Blacklock, Owen Lind, Gary Summers, Ray Shelton, Jim Ruler. Fifth row: Shirlie Albright, Grace Davidson, Sharon Berende, Jacqueline Holly, Sara Young, Mae Cata, Neita Frohmouth, James Bunch, Warner Wilson, Charles Reeves, Edward Vernon, Ben Lynch, Jerry Sheridan, Roy Stoll, Cecil Henry. Fourth row: Ed Chapman, Earl Clements, Stewart Wine, Dick McFarland, Dick Owen, David Morgan, Bob Richardson, Fred Bell, Jim Clascumb, Fred Cuyler, Charles Wilson. Third row: Judy Woods, Margaret Ann Roll, Jim Stover, Glen Johnson, Emer Adams, Bill Morgan, Ed Buck, Ken Moore, Vic Jordan, George Cox. Second row: Mar Griffith, Mary Luth, Beverly Anderson, Carol Carter, Betty Dumbur, Chuck Ackerson, Eldon Johnson, Ron Richmond, Dr. Pugh, Chaplain Roy Parker, LeRoy Stoll, Professor Bland, Jerry Eaton, Dr. Derwacter, Sam Ganaway, Professor White.

## The H. I. Hester Ministerial Association

On April 30, 1953, the male ministerial students of William Jewell College reorganized in accordance with provisions of a formal constitution and adopted the name of the H. I. Hester Ministerial Association in recognition of Dr. Hester and his twenty-eight years of personal interest, leadership, and invaluable counsel to students preparing for Christian service. Though not always identified by its present name, the Association is the oldest organization on the Hill, having been in existence since the beginning of Jewell's history.

At the present, the organization conducts its activities with the assistance and guidance of Dr. M. Lewis Mason, Associate Professor of Religion. Dr. Mason directs the Wednesday afternoon

meetings at 3:00 P.M. in Jewell Hall. The purpose of these meetings is to help the pastors and prospective pastors in the different problems that they face and will face. The program committee selects speakers from the seminaries and nearby churches to relate their experiences on topics of vital interest to the present and future ministries of the H. I. Hester Ministerial Association. Such programs include pastoral counseling, visitation, funerals, weddings, social relationships, and pastoral libraries.

Included in the activities of the association are the practical training sessions held on Friday at 9:40. Professors Thomas A. Bland and Murray Hunt conduct the sermon-building clinic in Jewell Hall.

## Gamma Beta Nu

The name, Gamma Beta Nu, represents the motto of this twenty-four year old organization: "Wives help to win." These wives of ministerial students at William Jewell College, who wish to develop themselves in every possible way to encourage and assist the ministry of their husbands, find here, with others of similar interests, relaxation and fun, discussion of common problems, spiritual refreshment and friendships which will last through the years.

From month to month they meet in the homes, but three special events during the year have become traditional and stand out in memory—the fall Chili Supper for the families, the Spring Banquet, and the outdoor Sunrise Breakfast at the close of the year.

The officers for 1955-1956 were: President, Mrs. Warner Wilson; Vice President, Mrs. Joe Lopez; Secretary, Mrs. Eugene Keele; Treasurer, Mrs. Cecil Rhodes; Historian, Mrs. Ray Shelton; Sponsor, Mrs. E. M. Derwacter.

Back Row, left to right: Mrs. Stanley Reed, Mrs. Everett Stover, Mrs. William Behrens, Mrs. Sam Curtis, Mrs. Robert Harmon, Mrs. Robert Whitehead, Mrs. David Morton, Mrs. Edward Vernon, Mrs. Glen Johnson, Mrs. David Owen, Mrs. Jim Clascumb. Middle Row: Mrs. William Irwin, Mrs. Milton McBride, Mrs. Mack Ketcham, Mrs. Malcolm Roberts, Mrs. John Constantz, Mrs. Claude Hensley, Mrs. E. M. Derwacter. Front Row: Mrs. Ray Shelton, Mrs. Cecil Rhodes, Mrs. Eugene Keele, Mrs. Joe Lopez, Mrs. Warner Wilson, Mrs. David Holden.





*Back row, left to right:* Bruce Schoenberger, Eugene Keele, Henry Stevinn, Dale Plumb, Butch Nielson, Ron Tipton, Fred Pryor, Joe Lopez, Bill Myers, Charles Blaylock, Owen Land, Gary Summers, Ray Shelton, Jim Rigler. *Fifth row:* Shurley Albrecht, Grace Davison, Sharon Berendes, Jacqueline Hollis, Sara Yocum, Mac Cata, Neta Frohnmuth, James Bunch, Warner Wilson, Charles Reeves, Edward Vernon, Bob Tinsley, Jerry Sheridan, Roy Stoll, Cecil Henry. *Fourth row:* Ed Chapman, Earl Clemmons, Stewart Wine, Doyle McFarland, Dick Owen, David Morgan, Bob Richardson, Fred Birk, Jim Claycomb, Fred Crigler, Charles Wilson. *Third row:* Judy Woods, Margaret Ann Rolls, Jim Stover, Glen Johnson, Emery Adams, Bill Morgan, Lyle Buck, Ken Moore, Vic Jordan, George Cox. *Second row:* Mary Griffith, Mary Frith, Beverly Anderson, Carol Carter, Betty Bounds, Freddie Fitzgerald, Marion Callenwater, Dot Mohler, Joan Pless, Luville Carter, Joe Bergman. *First row:* Irving Dunbar, Chuck Ackerson, Eldon Johnson, Ron Richmond, Dr. Pugh, Chaplain Roy Parker, LeRoy Steel, Professor Bland, Jerry Eaton, Dr. Derwacter, Sam Ganaway, Professor Whaley.

## The H. I. Hester Ministerial Association

On April 30, 1953, the male ministerial students of William Jewell College reorganized in accordance with provisions of a formal constitution and adopted the name of the H. I. Hester Ministerial Association in recognition of Dr. Hester and his twenty-eight years of personal interest, leadership, and invaluable counsel to students preparing for Christian service. Though not always identified by its present name, the Association is the oldest organization on the Hill, having been in existence since the beginning of Jewell's history.

At the present, the organization conducts its activities with the assistance and guidance of Dr. M. Lewis Mason, Associate Professor of Religion. Dr. Mason directs the Wednesday afternoon

meetings at 3:00 P.M. in Jewell Hall. The purpose of these meetings is to help the pastors and prospective pastors in the different problems that they face and will face. The program committee selects speakers from the seminaries and nearby churches to relate their experiences on topics of vital interest to the present and future ministries of the H. I. Hester Ministerial Association. Such programs include pastoral counseling, visitation, funerals, weddings, social relationships, and pastoral libraries.

Included in the activities of the association are the practical training sessions held on Friday at 9:40. Professors Thomas A. Bland and Murray Hunt conduct the sermon-building clinic in Jewell Hall.

*Back row, left to right:* Guy Henning, Glen Peters, Bob Harman, Gerald Phillips, Don Browning, Dave Sano, M. C. Wright, Wayne Smith, Lewis Williams, Billy Paulson, Fred Dahlen, Robert Argent, George Sublette, Bob Homestead. *Fifth row:* Don Witt, Ed Forbes, Bill Unger, Ed Dowell, Bill Irwin, James Barnes, Duane Hendes, George Miller, Jerry Wittenmeyer, Ken Kuhn, Don Browning, Ed Ragdale, Garland Akon, Jim Nail. *Fourth row:* Bill Young, Charlie Allison, Guy Wahlebi, Ed Damer, Arthur Babbitt, Don Harris, Mauris Montgomery, Stan East, John Hackworth, Cecil Rhodes, Frank Elber, Eric Taylor, Paul Taylor, Vernon Malloy, Bob Buttm, Eric Ostrom, Delmer Jones, Bob Harman, Lou Barton, Frank Elber, Eric Taylor, Buck Morris, Bill Dolinger. *Third row:* Kathy Hatfield, Letha Wood, Alberta Jeffords, Mary Crigler, Kathie Sadler, Dr. M. C. Shurley Pryor, Alva Bishop, Gloria Pierce, Jud. Whitbeck, Elton Mayo. *Second row:* Sam Curtis, Dr. Bunn, Ross Ballentine, Dr. Hester, Don Reed, Betsy Morgan, Bill Howell, Dr. Mason, Bob Quinn, Professor Hunt, Salvador Rios, Bob Whitehead, Bill Behears, Del Dier.

## Gamma Beta Nu

The name, Gamma Beta Nu, represents the motto of this twenty-four year old organization: "Wives help to win." These wives of ministerial students at William Jewell College, who wish to develop themselves in every possible way to encourage and assist the ministry of their husbands, find here, with others of similar interests, relaxation and fun, discussion of common problems, spiritual refreshment and friendships which will last through the years.

From month to month they meet in the homes, but three special events during the year have become traditional and stand out in memory: the fall Chili Supper for the families, the Spring Banquet, and the outdoor Sunrise Breakfast at the close of the year.

The officers for 1955-1956 were: President, Mrs. Warner Wilson; Vice President, Mrs. Joe Lopez; Secretary, Mrs. Eugene Keele; Treasurer, Mrs. Cecil Rhodes; Historian, Mrs. Ray Shelton; Sponsor, Mrs. F. M. Derwacter.

*Back Row, left to right:* Mrs. Stanley Reed, Mrs. Everett Stover, Mrs. William Behears, Mrs. Sam Curtis, Mrs. Robert Harman, Mrs. Robert Whitehead, Mrs. David Morton, Mrs. Edward Vernon, Mrs. Glen Johnson, Mrs. David Owen, Mrs. Jim Claycomb. *Middle Row:* Mrs. William Irwin, Mrs. Milton McBride, Mrs. Mack Ketcham, Mrs. Malcolm Roberts, Mrs. John Constantz, Mrs. Claude Hendes, Mrs. F. M. Derwacter. *Front Row:* Mrs. Ray Shelton, Mrs. Cecil Rhodes, Mrs. Eugene Keele, Mrs. Joe Lopez, Mrs. Warner Wilson, Mrs. David Holden.



# The National Alumni Association

## 1955-1956 Officers

President, B. R. Williams, Jr., '28, Kansas City, Mo.  
 President elect, C. Wayne Rosecrans, '39, Trenton, Mo.

Resident Vice-president, Ben C. Clark, '33, Prairie Village, Kans.

### Regional Vice presidents

Sterling L. Williams, '12, Boston, Mass.

James G. Stertz, '44, DeLand, Florida

Richard C. Hilton, '36, Tyler, Texas.

Asa O. Burns, '15, Los Angeles, Calif.

R. Jerry Cantlon, '49, Boulder, Colo.

Harvey J. Ray, '20, Topeka, Kans.

Paul G. Jameson, '46, New York City

Secretary, P. Caspar Harvey, '10, Liberty

Mr. Tom E. Williams, '47 and Harvey J. Ray, '20 participate in the 1955 Homecoming.



The new president, B. R. Williams, Jr., '28, is greeted by the retiring president, Cloris McWilliams, '31.

### Commission Chairmen

Commission A—Curricular and Scholastic Standards, Conn Withers, '29, Liberty

Commission B—Athletics, Dr. W. Wallace Greene, '28, Kansas City, Mo.

Commission C—Student Body Activity and Relation with the Alumni Association, William R. Riggs, '47, Liberty, Mo.

Commission D—Promotion of Alumni Activities and Interest, Clayborn F. Landers, '44, Kansas City, Mo.

Commission E—Enrollment, H. Virgil Bower, '33, North Kansas City, Mo.

Commission F—Religious Activities, William Jackson Wilson, '47, Kansas City, Mo.

Commission G—Student and Alumni Placement, Ben C. Clark, '33, Prairie Village, Kans.

Commission H—Relations with the Community of Liberty, Arthur L. Reppert, '38, Liberty, Mo.

Commission I—College Buildings, Equipment, and Campus, Garnett M. Peters II, '29, Liberty, Mo.

Commission J—Annual Alumni "Living Endowment," George E. Wilson, '38, Kansas City, Mo.

The Board of Governors welcomed the idea of the Student Homecoming Committee for the annual selection of "Mr. Alumnus of the Year" and "Miss Alumna of the Year." Any former student may make nominations for these honors by writing to the chairman of Commission C, William R. Riggs, 124 Fairview, Liberty, Mo.

## Co-op

The Co-op Book Store has been an institution on the Jewell campus for the past forty-eight years, supplying the students all through the year with books, pencils, notebooks, decals, pennants, ink, and stationery.

Under the direction of Professor Jones and Bob Quann, student manager, the Co-op supplied the students' needs efficiently. Also working in the book store were Jack Armstrong, LeRoy Gardner, Rosie Thoeni, and Ron Richmond.

Besides doing regular business, the workers were snowed under beginning each semester with the heavy book sales and also took care of the buying of used books. Added to the bookstore for sale were assorted stuffed animals bearing a William Jewell crest.

## Co-op

Left to right: Jack Armstrong, Bob Quann, LeRoy Gardner, Pat Richmond, Rosie Thoeni, Ron Richmond.



## P. E. M.

Back row: left to right: Merion Hart, Ben Gardner, David Kuhlman, Neil Davis, Ray Burris, Clarence Cox, Bob Kincaid. Second row: Paul Lambert, Brad Lindsey, June Blackman, Al Runge, Charlene Kurth, Mrs. Kimman. Front Row: Jimmie Willis, Betty Lou Tomlinson, Donna Lambert, Pat Cadwallader, Georgia Galumov, Joe Pulver.



## P. E. M.

P. E. M. is better known as the P.E. or Physical Education Majors' Club. This is the first year of its existence on the campus, having been organized this year.

Mrs. Kimman, girls' physical education instructor, is the faculty advisor, along with the coaches. President of the organization was Paul Lambert. Serving as Vice President was Ben Gardner; Secretary, Pat Cadwallader; and program chairman, Jimmie Willis. In order to raise money for the treasury of this newly initiated organization, the members charged admission to the "B" team basketball and football games and the wrestling matches.

Meetings were held monthly in homes in Liberty, where programs were held.



### Phi Alpha Theta

*Back row, left to right: Dr. Pugh, Exald Spald, Tom Graves. Front row: Joyce Newman, Dwight Carnahan, Mary Ann Nance, Chaplain Parker.*



### Pi Kappa Delta

*Back row, left to right: Dr. Carter, Professor Hunt, Max Von Erdmannsdorff, Richard Byrne, Paul Swandholm, Jerry Abbott, Don Hull, Jerry Cornutt, Butch Nielson. Second row: Harold Serner, Ed Chapman, Joe Lillbeck, Don Watt, David Gray, Chris Clinton, Mrs. Bowman, George De Haven. Front row: Mary Jo Smith, Ann Lamborn, Carl Minter, Aloah Burke, Martha Strachan.*

### Phi Alpha Theta

Phi Alpha Theta, a member of the National Association of College Honor Societies, is the honor society for students and faculty members of distinguished American colleges and universities who are interested in the study of history.

The aim of the organization is to stimulate research into the actions of man locally, nationally, and internationally.

The requirements for membership are the highest on campus. Twelve semester hours credit in history with an average grade of "B plus" and an average grade of "B" in at least two-thirds of the student's other subjects is required. Dr. U. R. Pugh, Chaplain Roy Parker, and Mrs. Robert Trotter are faculty members.

### Pi Kappa Delta

Pi Kappa Delta, the national forensic league, has won Jewell many honors this year. Under the leadership of Jerry Abbott, President; Max Von Erdmannsdorff, Vice President; Mary Jo Smith, Treasurer; Aloah Burke, Secretary; forensic activities have continued in full swing. A few of the tournaments attended were at Manhattan, Kansas, Nebraska, Iowa, Arkansas, and Warrensburg State Forensic League. At this important tournament in Warrensburg, Jewell walked away with twelve out of sixteen superiors given.

This year William Jewell played host to two tournaments — the Annual Blizzard Meet and the National Pi Kappa Delta Tournament, at which were students from a three-state area.

### Big Sister Council

Among the many letters new women students receive from the school during the summer is a letter from their Big Sister. When they arrive on campus, they are greeted by that same Big Sister, who helps them get settled in the dormitory and tries to make them feel at home. During the year if they wish to talk about their studies or social life, or life in general, she lends an ear.

To prepare the Big Sister for the arrival of the freshmen, a fall training program is held before orientation week, in which they discuss the problems of adjustment confronting their little sisters. Meetings are held during the year, culminating with the selection of new Big Sisters and election of officers. Miss Catherine Bates is their Advisor.

### Epsilon Omega Pi

The motto of Epsilon Omega Pi is "Into Service Prepared." As the spirit of Epsilon Omega Pi is characterized through the ever-present spirit of Christ, this organization is composed of girls who are preparing for full-time Christian service and have consecrated their lives to Christ and His service. The purpose of the group is to help the members develop every phase of their lives so that each girl might learn more about Christian work.

Special mission work and projects connected with Missionary Fellowship constituted its main program. Religious education, Vacation Bible school, arts and crafts, and church music were the emphasis of practical training furnished by this program.

### Big Sister Council

*Top Row: Sara Yocum, Neta Frohmuth, Judy Taylor, Inalee Repetto, Francine Coffey, Barbara Robert, Janet Elmore, Joy Bergman. Second Row: Jane Williams, Nancy DuBois, Ruth Ann Hatt, Sylvia Bowles, Cynthia Hirm, Roseann Thoen, Alice Bishop, Ebe Lutes. First Row: Mary Thompson, Shirley Nell Pylon, Susie Lacker, Cherril Clark, Ina Lave Strang, Ann Lamborn.*



### Epsilon Omega Pi

*Standing: Judy Whitlock, Lucile Carter, Mrs. Bland, Carol Ann Carter, Judy Woods, Sharon Berendes, Grace Davison, Freddie Fitzgerald, Sarah Yocum, Nancy DuBois, Marion Callenwater, Dorothy Moller, Katherine Sadler. Seated: Mary Bayley, Letha Wood, Alice Bishop, Shirley Albrecht, Joy Bergman, Beverly Anderson, Jacqueline Hollis.*





BARBARA COOK, Editor; JOYCE NEWMAN, Business Manager.

## 1956 Tatler Staff

This page of the Tatler is devoted and dedicated to those who have made the 1956 Tatler a reality. Many hours of work and worry have been spent by the editor and her staff, but these are not without reward -- the reward of producing an annual that will be read and enjoyed by the student body of William Jewell.

It has been the purpose of the Tatler staff to provide each student with a reminder of the events

of this college year that will make these events live again for him in years to come.

### THE STAFF

*Editor*

BARBARA COOK

*Business Manager*

JOYCE NEWMAN

*Assoc. Editors*

JUDY ROOT

JACK ROOT

*Assoc. Bus. Managers*

IRVING REPPETO

CAROLYN WEAVER

LIL NELSON

*Treasurer*

DONNA BAILEY

*Staff members:* Ed Chapman, Shirley Kohler, Jeanette Butts, Barbara Line, Jo Hartnett, Dixie Renner, Joan Vogt, Carol Preston, Lynne Ray, and Lois Kuchenbecker.

Additional credit for making the yearbook a success goes to the Board of Control, including Miss Bowman, Professor Hunt, Professor Truex, Mr. Nowell, Dick Blackwood, Sam Wallace, Jim Lewis, and Ruth Ann Harr, chairman.

Credit is also due Jack Root and his camera which has made the book much more interesting and less expensive and to Mr. Nowell for his generosity with technical advice.

Left to right: Judy Root, Lee Reppeto, Joan Vogt, Jack Root, Barbara Cook, Jo Hartnett, Carolyn Weaver, Dixie Renner.



## The William Jewell Student

The William Jewell Student, now in its sixty second year of publication, is a biweekly newspaper produced by the members of the journalism classes and those who volunteer their services in reporting, copyreading, headline writing, and proofreading.

The Student has consistently won superior rankings in the Missouri College Newspaper Association, of which it is a member, as the best student newspaper in this area.

Following the highlights of a Jewell school year, the newspaper has contributed to student enthusiasm and promoted such facets as Homecoming, Achievement Day, the fall play, "Time Out for Ginger," Tatler Revue, Religious Focus Week, the 1956 Shakespearean production, "Othello," Rhythm Roundup, which was also Parents' Day, and other school supported functions.

Editor first semester was Paul Reeves with Max Von Erdmannsdorff, Hannah Elias, and Ruth Ann Harr assisting him as associate editors. Second semester's editor was Max Von Erdmannsdorff with Kay Johnston, Martha Shawhan, and Ed Chapman



PAUL REEVES, MAX VON ERDMANNSDORFF, Editors.

assisting as assistant editors. Business manager for the year has been Art Root; sports editor, John Cutsinger; Make up editor, Carole Dameron; Circulation manager, Kay Wintercrowd. Reporters were Norma Norris, Bill Beshears, Lee Lutes, Neita Frohmuth, Lowell Jenkins, Lee Reppeto, Jerry Sheridan, Ed Chapman, Dixie Sanders, Jeanette Moore, Gay Kuettnier, Judy Root, Earle Dale, Jack Root, Mary Jo Smith, Kathy Hatfield, and Mary Bronaugh. Mrs. Georgia Bowman, journalism and speech instructor, gave her assistance as faculty advisor.

Standing: Pat Cadwallader, Lee Lutes, Neita Frohmuth, Max Von Erdmannsdorff, Mar. Bronaugh, William Beshears, Art Taylor, Ed Chapman. Seated: Dixie Sanders, Ruth Ann Harr, Paul Reeves, Hannah Elias, Lee Reppeto.



Phi Theta chapter of Phi Sigma Iota, the National Honorary Society in Romance Languages, was established at William Jewell in 1945. Membership is open to those students pursuing advanced courses in one of the Romance languages who attain high scholarship in that course as well as maintaining a B average in the entire college course.

The officers for the year 1955-56 were, Sally Huskey, President 1st Semester; Sharon Moore, President 2nd Semester; and, Miss Ruth McDaniel, Corresponding Secretary. The new members initiated this year were Naomi Graves, Eleanor Damer, Anne Faubion, Donna Bailey, Rosemarie Hall, Carol Dameron, Lois Jacobson and Shirley Montgomery.



### Phi Sigma Iota

*Standing, left to right:* Shirley Montgomery, Ann Faubion, Professor Bruner, Professor McCarty, Eleanor Damer, Carol Dameron. *Seated:* Naomi Graves, Donna Bailey, Lois Jacobson, Sharon Moore, Miss McDaniel, Roy Hall.



This year, under the leadership of Shirley Neff Pryor, President, the Young Women's Auxiliary has sponsored many religious programs and activities. The year's program opened in the traditional manner with a tea at the home of Dr. and Mrs. Binns.

Included in the activities sponsored this year by Y.W.A. are weekly visits to Playcrest, Thanks-

giving Vespers service, and the International Weekend with foreign students from other colleges. One of the highlights of the year was when Jewell's Y.W.A. was host to over a hundred and fifty students at the regional Y.W.A. Houseparty.

The group was guided by its counselor, Mrs. Roy Parker.

### Young Women's Auxiliary

*Back row, left to right:* Pat Kelle, Ann Hartsack, June Blackman, Sally Lacke, Judy Woods, Janet Lukens, Mary Thompson, Sarah Younis, Georgia Pitzer, Adelle Hinshaw, Charlene Skamnet, Carol Carter, Gloria Pitzer. *Middle row:* Marion Gallenwater, Virginia Hurt, Margaret Ann Rolfs, Peggy Tavis, Setsuko Fujiwara, Jane Shen, Sylvia Bowles, Mary Erth, Judy Whitlock, Janet Curtis. *Seated:* Mrs. Roy Parker, Jackie Hollis, Sue Fechner, Shirley Neff, Ebe Lutes, Shirley Albrecht, Ruth Ann Harr, Mrs. Pette.

Leading Pi Gamma Mu, the national honorary social science fraternity, in 1955-56 was Dwight Carnahan. Mary McCoy as vice-president and program chairman, planned the programs which included slides of Korea, a lecture by the Swedish consul, a panel led by social workers, and an informal discussion with the Girard Bryants on their

experiences in Thailand. Judy Taylor was secretary treasurer of the group; Lois Jacobson, social chairman; and Professor Thomas Bland, advisor.

At the pre-Christmas gathering in the home of General and Mrs. Roy Parker, eleven upper classmen were initiated. To be qualified, a student must have completed 20 hours of social science with a B average.

### Pi Gamma Mu



*Back row, left to right:* Sara Younis, Sondra Wallace, Shirley Albrecht, Richard Byrne, Lee Reppeto, Sam Wallace. *Second row:* Cheri Clark, Katherine Sadler, Ebe Lutes, Rachel Lowman, Dixie Sanders, Hannah Elias, Norma Mull, Mrs. Roy Parker. *First row:* Judy Taylor, Dwight Carnahan, Mary McCoy, Professor Thomas Bland.

*Back row, left to right:* Bill Meier, Wanda Johnson, George Hoff, Dwight Carnahan, Jane Shen, Setsuko Fujiwara. *First row:* Truman Kuschner, Jack Cokel, Violet Jacob, Mr. Will Adams, Mrs. Will Adams.

### International Relations Club



In order to increase knowledge of world affairs, the International Relations Club was founded. Its purposes are to promote the exchange of ideas of other countries, provide social entertainment of the type peculiar to different countries, and to acquaint members with the different parts of the globe.

Each year the club holds an International Rela-

tions Club Day on the campus, and invites a man of special significance to speak to them. Membership is open to all students interested in international problems.

Leading the club this year has been Violet Jacob, president, assisted by Mr. Will Adams, faculty advisor.

The Art Club is an organization in which students pool their interest in art and enjoy fellowship with others of mutual interest.

Activities of the Art Club include making posters for the all-school picnic, homecoming, Tatler Revue, Religious Focus Week, and Rhythm

Round-up, and decorations and scenery for these events. An annual event of the Art Club is their trip to the Nelson Art Gallery in Kansas City and the Kansas City Museum.

Mr. Rodney Cofran served as sponsor, along with his regular duties as instructor of art.



## Art Club

*Back row, left to right:* Barbara Cook, Bobby Felts, Larry Lowcock, Mansour Askari, Abolghassem Minsadi, Jim Pearson, Trudy Murch, Rodney Cofran. *Front row:* Pavi Ahonen, Judy Whitlock, Marilyn Vaughan, Sally Lacker, Jane Williams.



*Back row, left to right:* Dick Hartman, Paul Reeves, Maurice Montgomery, Robert Young, Bob Bowers, Dick Willoughby, Mr. Edwards, Dave Howard. *Front row:* Kathy Seymour, Mary Ann Nance, Judy Olson, Carol Carver, Judy Root, Cheri Clark.

## Sigma Tau Delta

Under the guidance of Mr. Austin Edwards, faculty sponsor, the Mu Beta chapter of Sigma Tau Delta again enjoyed a year of progress and stimulation. The motto of the fraternity is: Truth, Beauty, Sincerity; and its national magazine is the *Rectangle*, which all members receive and to which they may contribute. Entrance, open to upper

classmen, requires an original manuscript, prose or poetry, showing creativeness and interest. New members are: Jack LeSuer, Maurice Montgomery, Richard Willoughby, Paul Reeves, Judy Root, David Howard, Kathy Seymour, Robert Bowers, and William Young. Officers are: Mary Ann Nance, president; Jo Ann Olson, vice-president; Richard Byrne, secretary; and Carol Carver, treasurer.

Kappa Mu Epsilon, national honorary mathematics society, was founded in 1931 for the purpose of stimulating interest in mathematics. The Missouri Gamma chapter was installed at William Jewell in 1947.

K.M.E. holds one meeting a month at which time the members give original papers. A paper on "Nomography" by Eddie Dixon was awarded

third at the 1955 National K.M.E. Convention and was printed in the fall issue of *The Pentagon*.

This year the Missouri Gamma chapter was host to the West Central Sectional K.M.E. meeting in April.

The officers were: James Vogel, president; Eddie Dixon, vice president; Peggy Tevis, secretary; and Don Henderson, treasurer.

## Kappa Mu Epsilon

*Back row, left to right:* Dr. Elinor A. Morrow, Raymond Moberly, Richard Waring, George Boltmew, Larry Vogt, Marion Rowin, David Gary, Robert Rice, Donald Hoeh. *Second row:* Gilbert Leiter, Dortha Hanes, Tom Angel, Eleanor Takahashi, Jamie Shen, Sally McCrorey, Larry Rollins, Dr. Wallace A. Hilton. *First row:* Professor Glen Clayton, Professor Leo O. Jones, Donald Henderson, James Eddie Dixon, James Vogel, Peggy Tevis, Nell Mahler, Professor D. Verne LaFrenz.

*Standing, left to right:* Dr. Hurlston, Tom Hendron, James Puch, Neil Gayen, Jack Masters, Verlin Henry, David Gray, James Bloo, Robert Durie, Dr. Edson. *Sitting:* Francis Batts, Carol Carter, Jamie Shen, Jim Vogel, Eleanor Takahashi, Robert Bowers, John Steward.

## American Chemical Society

### Student Affiliate Chapter

Organized in 1955, Jewell's Student Affiliate Chapter of the American Chemical Society gives students an opportunity to become acquainted with a national organization for chemists. Membership is open to all students majoring in chemistry or chemical engineering, and interested students other than chemistry majors may be associate members.

Leading the club as president this year has been Jim Vogel, assisted by Dr. J. P. Huselton, faculty advisor and associate professor of chemistry.

The activities include trips to the Spencer Chemical Plant in Pittsburg, Kansas, and the Midwest Research Institute in Kansas City and the chemistry program of the annual Science Night held in the spring.



*Back row, left to right:* Mary Thompson, Tom Connors, Ray Burriss, Dick Byrne, Jerry Abbott, Sam Wallace, Jim Rigler, Fred Pryor, Wayne Brackeen, Bill Meyer, Ann Faubion. *Second row:* Shirley Albrecht, Sam Montgomery, Jane Carpenter, Carole Damerson, Norma Mull, Gayle Smith, Charlene Kurth, Barbara Roberts, Mary Jo Smith, Violet Jacob, Judy Taylor, Jane Williams, Georgia Pierce, Nina Fay Cox, Kay Johnston, Norma Norris. *First row:* Jane Halstead, Sondra Wallace, Sharon Moore, Adelle Hinshaw, Lee Reppeto, Neita Frohmuth, Lois Jacobson, Mary McCoy, Hannah Elias, Chen Clark, Sara Yocum, Naomi Graves.



*Back row, left to right:* Marion Rowin, Ken McIntyre, Peggy Tevis, John Nowell, Don Henderson, Professor F. C. Jones, Professor D. V. LaFrenz, Dr. E. A. Morrow, Larry Rollins, Richard Waring, Ron Moberly, Don Hoch. *Second row:* Robert Rice, Herbert Murch, Hilda Hardy, Wayne North, David Gray, George Boltmew, Kenneth Rothman, Chris Clinton, Jimmie Jacobson, Vince Chamberlain, Tom Angel. *First row:* Don Willhoit, Dr. W. A. Hilton, Professor J. E. Davis, Don M. Jackson, vice president, Dr. R. R. Hancox, Eddie Dixon, president, Professor Glen T. Clayton, Don Ben Unger, John Philpot.

## The Psychology Club

Striving to acquaint students with the fascinating expanses in the area of psychology, the Psychology Club has presented many varied programs. Included in the club's activities this year was a trip to a mental institution, the presentation of a play, and related movies.

An efficient leadership was provided by the following officers who were elected at the annual picnic-supper. President, Neita Frohmuth; Vice-President, Lois Jacobson; Secretary, Hannah Elias; Treasurer, Mary McCoy; Program, Adelle Hinshaw; Publicity, Lee Reppeto; Faculty Sponsor, Winton Manning.

Membership is limited to students enrolled in psychology courses, but among the members are many whose major field is not psychology.

## Sigma Pi Sigma

The William Jewell College chapter of Sigma Pi Sigma was founded in 1930 and is the 10th oldest of the 90 chapters in leading colleges and universities.

Programs were presented at least once each month and papers were presented by Eddie Dixon, Don Jackson, Don Unger, John Philpot, Ken McIntyre, Larry Rollins, Larry Vogt, Fred Lau, Don Willhoit, Tom Angel, and Professor J. E. Davis. Dr. R. R. Hancox, a physicist in Kansas City, spoke at the annual banquet held December 8. Physics Fair of Science Night was sponsored by the chapter on April 5. Also a trip to Midwest Research Institute was taken in the spring.

Officers for the year were: Eddie Dixon, president; Don Jackson, vice-president; Ken McIntyre, secretary, and Don Willhoit, treasurer.

## Alpha Phi Omega

Alpha Phi Omega was founded on the William Jewell campus in 1931 and became affiliated with the national organization in 1934. In these years it has earned itself a reputation for its motto, "Service." The membership consists of former Boy Scouts who are willing to serve their country and school. The fraternity engages in any project which will in any way benefit the college, faculty or student body.

Among the service projects which the fraternity sponsored were the sale of Christmas Seals, ushering at school events, hospitality to visitors on campus, and helping with local youth organizations.

Leading the Alpha Mu chapter of Alpha Phi Omega this year has been Barney Raborn, president, assisted by Dr. Gier, faculty sponsor.

## Beta Beta Beta

Beta Beta Beta, national honorary biological fraternity, is represented by the Lambda Chapter at William Jewell. The aim of the organization is to stimulate scholarship, disseminate scientific knowledge, and promote biological research among the members.

John Carpenter led the club this year as president with Barbara Roberts and Charlie Newlon as vice-presidents, Bob Murch as secretary and John Botsford as historian.

Highlighting the years activities were the fall banquet at which Dr. C. L. Korstian, Dean of Forestry at Drake University was guest speaker and the District Tri Beta Convention held at Jewell in the spring.



*Back row, left to right:* Dr. Gier, Jim Bloss, John Carpenter, Dr. Frank Edson, George Rowland. *Second row:* Don Huff, Bill Meyer, Owen Lind, Donald Watt. *First row:* Jerry Abbott, Barney Raborn, David DeShon, Bob Bowers.



*Back row, left to right:* Edward Short, Barney Raborn, Owen Lind, Charlie Newlon, Gene McCollough, Mr. Whitehead, Bob Jamison. *Second row:* George Bloom, Sue Brower, Mary Jo Smith, Grace Davison, Carol Hamblin, Adelle Hinshaw, George Huggins. *Seated:* Miss Thomas, Barbara Roberts, John Carpenter, John Botsford, Dr. Gier.



Book Five *Classes*

- Senior
- Junior
- Sophomore
- Freshmen



*Only Seniors are allowed to sleep in classes. Buttoning was fun, but we are glad it is all over.*





ARROTT  
BERGMAN

ALBRECHT  
BOTSFORD

ALLMON  
BROCK

BAYLEY  
BROWER

BENSON  
BUSCH

# Class of 1956

With the dignity

**ARROTT, JERRY:** Kansas City, *Economics*.  
Acorns, Who's Who, Pi Kappa Delta President, Secretary of Kappa Alpha, Psychology Club Vice President, Alpha Phi Omega vice-President, Co-chairman of Sadie Hawkins Day, Assoc. Business Manager of the "Student," Third Place in Hubert Eaton Contest, B.S.U. Executive Council Treasurer, Student Activities Committee, Alpha Zeta Pi, William Jewell Players, Band, Economics Club, Debate Squad, Student Assistant in Department of Economics.

**ALBRECHT, SHIRLEY:** St. Louis, *Sociology*.  
Co-Program Chairman and President of Epsilon Omega Pi, Co-Program Chairman of Y.W.A., Psychology Club, Pi Gamma Mu, Independent Society, B.S.U. Executive Council Unit Representative.

**ALLMON, JOYCE:** Platte City, *Sociology*.  
W.A.A., William Jewell Players, Shakespearean Guild, Beta Sigma Omicron, Art Club, Homecoming Committee, Tatler princess, Homecoming princess, "The Winter's Tale," "Little Women," "Antony and Cleopatra," Homecoming queen.

Panhellenic Council, "Hamlet," "Time Out for Ginger," White Rose queen.

**BAYLEY, MARY:** Liberty, *Psychology*.  
Epsilon Omega Pi, B.S.U., Pi Gamma Mu, Psychology Club.

**BENSON, FRED:** Liberty, *Economics*.  
Kappa Alpha, Tennis.

**BERGMAN, JOY:** DeSoto, *Elementary Education*.  
Y.W.A. Missions Chairman, Epsilon Omega Pi Social Chairman, Psychology Club, Big Sisters Council, Panagis, Beta Sigma Omicron.

**BOTSFORD, JOHN:** Excelsior Springs, *Biology*.  
Tri Beta Historian, Orchestra Violinist.

**BROCK, EDWARD:** Springfield, *Speech*.

**BROWER, SUE:** Kansas City, *Biology*.  
Alpha Delta Pi, 1955 Tatler Princess, 1955 Homecoming Princess, Tri-Beta.

**BUSCH, JAMES:** Kansas City, *Greek*.  
Ministerial Association.

**BURNS, KARYL:** Liberty, *Elementary Education*.  
Alpha Delta Pi, William Jewell Players, Shakespearean Guild, "The Winter's Tale," "Little Women," "Time Out for Ginger," choir, intramural sports.

**BURNS, RICHARD:** Liberty, *Physical Education*.  
Who's Who in American Universities and Colleges, Football Co-captain, Track Co-captain, Cecil Martin Award, "J" Club.

**BYRNE, RICHARD:** Independence, *Speech*.  
Acorns, Alpha Psi Omega, Sigma Tau Delta, William Jewell Players, Pep Band, Varsity Debate Squad, Psychology Club, Pi Gamma Mu.

**CARSAEVS, DWIGHT:** Macks Creek, *Speech*.  
Dramatics, Pi Gamma Mu, Phi Alpha Theta, Psychology Club, International Relations Club, Co-chairman Homecoming Talent Show, B.S.U.

**CARPENTER, JOHN:** Olean, New York, *Biology*.  
Tri Beta, Alpha Phi Omega.

**CHASLEY, RAMONA:** St. Joseph, *Elementary Education*.  
Beta Sigma Omicron, Art Club.

**CLARK, CHERILYN:** Detroit, Michigan, *Elementary Education*.  
Beta Sigma Omicron, "Student" staff, Big Sister Council, Sigma Tau Delta, Pi Gamma Mu, Westminster Fellowship, Psychology Club, Melrose House Council, Glee Club, B.S.U. Freshman Council.

**CLEMONS, EARL:** Liberty, *Philosophy*.  
Ministerial Association.

**COOK, BARBARA:** Kansas City, *History*.  
Alpha Delta Pi President, Phi Alpha Theta, Tatler staff, intramural sports, Co-chairman of Homecoming parade.

**COX, GEORGE:** Liberty, *History*.  
Ministerial Association, Ministers' Workshop.

and authority of mighty seniors our days at William Jewell come to an end.

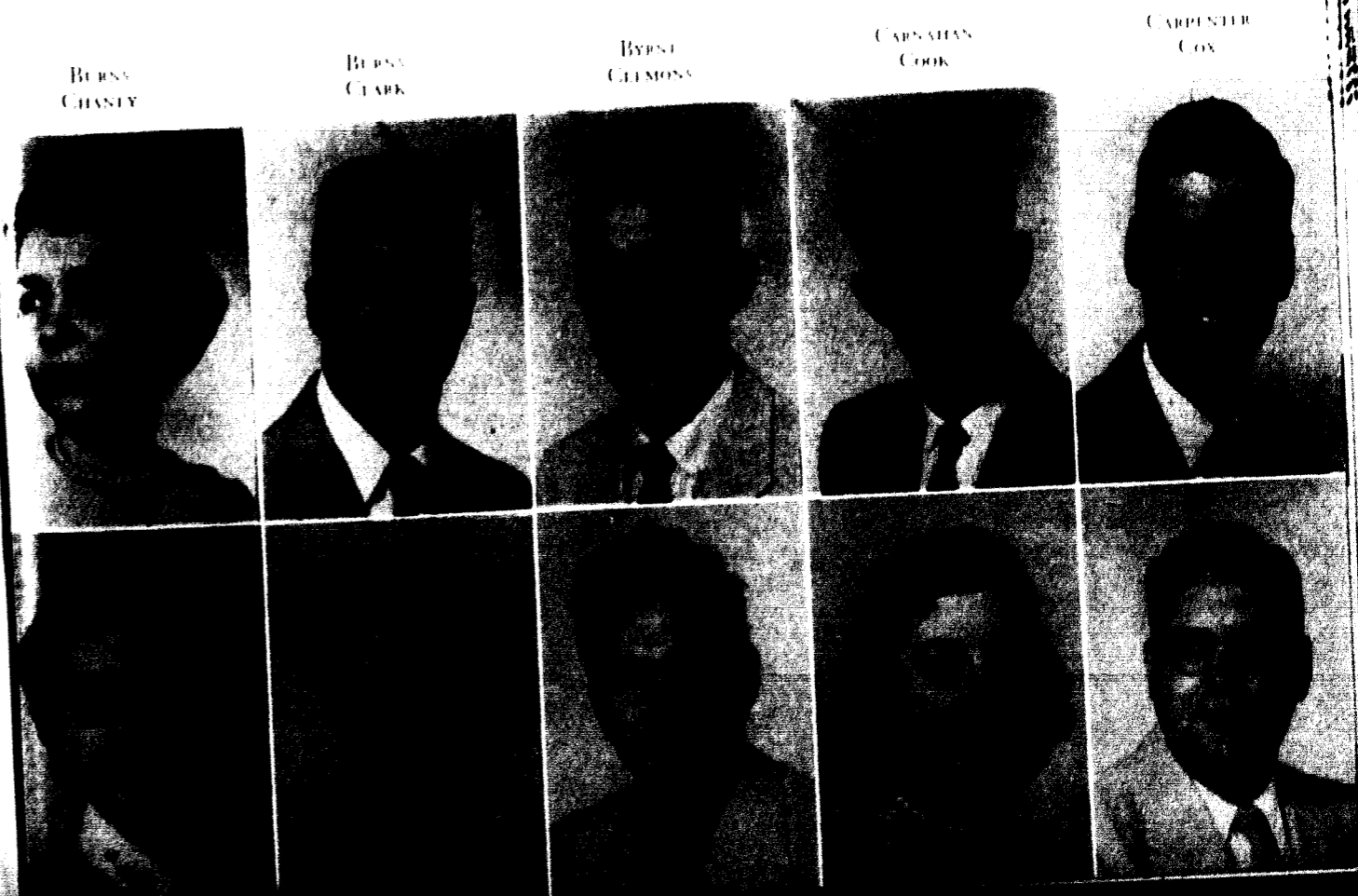

BURNS  
CHASLEY

BURNS  
CLARK

BYRNE  
CLEMONS

CARSAEVS  
COOK

CARPENTER  
COX



CROCKETT  
DYE

CROUTHERS  
EATON

DAVIS  
EMERY

DI YOUNG  
EURITT

DIXON  
FECHNER

# Class of 1956

We remember the glamour as

CROCKETT, JOHN: Liberty, *Economics*.  
Kappa Alpha Order, William Jewell Players, "J" Club, Football, Shakespearean Guild, "The Winter's Tale," Golf.

CROUTHERS, JOSEPH: Liberty, *Physical Education*.  
Football, baseball, intramural athletics.

DAVIS, RICHARD: Liberty, *Business Administration*.  
Phi Gamma Delta President, Student Activities Committee Chairman, Interfraternity Council, Jr. Hub Manager, Homecoming Committee Chairman, Religious Focus Week Committee Chairman, Alpha Phi Omega, Business Manager of "The Winter's Tale," and "Little Women," Economics Club.

DI YOUNG, KAY: Huntington, Long Island, *Sociology*.  
Alpha Delta Pi, W.A.A. Water Ballet, Shakespearean Guild.

DIXON, JAMES: Excelsior Springs, *Physics*.  
Sigma Pi Sigma, Kappa Mu Epsilon, Who's Who in American Colleges and Universities.

DYE, GLADDIS, JR.: Liberty, *Physical Education*.  
Football.

EATON, DONNIE: Kansas City, *Elementary Education*.

EMERY, GERALD: Liberty, *Business Administration*.  
Sigma Nu President, Interfraternity Council President, Homecoming Committee.

EURITT, ROBERT: Merriam, Kansas, *Economics*.  
Kappa Alpha Order No. 1, Pi Gamma Mu, Economics Club President, Interfraternity Council President, "J" Club, Basketball, Homecoming Committee.

FECHNER, SUE: Normandy, *Elementary Education*.  
Student Activities Committee, Y.W.A., Beta Sigma Omicron, Squawkers, B.S.U., Tatler Princess, Choir.

FISHER, ROBERT: Excelsior Springs, *Physical Education*.

Football, Track, Intramural athletics, "J" Club, Art Club, P.E. Club.

FROHMUTH, NETTA: Kansas City, *Psychology*.

Big Sister Council, Alpha Delta Pi, Student Activities, B.S.U., Second Vice-President, Psychology Club President, Homecoming Co-chairman, All school picnic co chairman, "Student" staff.

GARDNER, LEROY: San Jose, California, *Sociology*.

GRIFFITH, MARY: Mexico, *Physical Education*.

Independent Society, Y.W.A., Epsilon Omega Pi, W.A.A.

HALFORD, RICHARD: Kansas City, *Economics*.

Kappa Alpha Order, "J" Club, Homecoming Committee, Economics Club, Golf, Young Republicans, Art Club.

HALSTEAD, JANE: Kansas City, *Elementary Education*.

Junior Panhellenic Council, Psychology Club, William Jewell Players, Young Republicans, Beta Sigma Omicron, Asst. Editor of "Student," Intramural sports, B.S.U., Freshman Council, Westminster Fellowship.

HANLY, DOROTHY: Robertsville, *Mathematics*.

Band.

HARRELL, ROSAMARY: Lebanon, *Music*.

Alpha Delta Pi, William Jewell Players, "Little Women," Homecoming Court, Football princess, Opera.

HARRIS, WILLIAM: North Kansas City, *History*.

HENDREN, TOM: Liberty, *Chemistry*.

Student Affiliate American Chemical Society, William Jewell Players, Kappa Alpha Order, Young Democrats, Homecoming Committee, Student Manager Football, Laboratory Assistant.

freshmen, studies as sophomores, activities as juniors, and honor as seniors.

FISHER  
HALSTEAD



FROHMUTH  
HANLY



GARDNER  
HARRELL



GRIFFITH  
HARRIS



HALFORD  
HENDREN

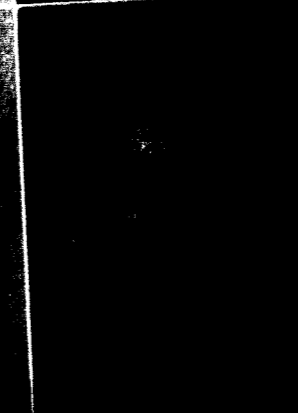
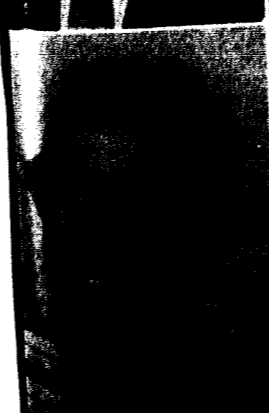



HUGGINS  
JAMES

JACKSON  
JENKINS

JACKSON  
KEEL

JACOB  
KIRSCHNER

JACOBSON  
KIRSCHNER

# Class of 1956

Our four years at

JACKSON, BILLY; St. Louis, *Economics*.  
Student Body President, "I" Club President, B.S.U. Vice-President, Student Activities Committee, Shakespearean plays "Hamlet," "Antony and Cleopatra," and "The Winter's Tale," Baseball, Alpha Zeta Pi, Acons, Who's Who in American Colleges and Universities, Economics Club.

JACKSON, DON; Liberty, *Physics*.  
Football Co-captain, track, "I" Club President, Kappa Mu Epsilon, Sigma Pi Sigma Vice-President, Acons, Who's Who in American Colleges and Universities, Student Senate, Student Activities Committee, Kappa Alpha Order.

JACOB, VIOLET; Baghdad, Iraq, *Political Science*.  
Alpha Delta Pi, International Relations Club President, William Jewell Players, Psychology Club, W.A.A., Shakespearean Guild.

JACOBSON, LOIS; Buffalo, Wyoming, *Psychology*.  
Freshman B.S.U. Council Secretary, Beta Sigma Omicron, Psychology Club, Pi Gamma Mu Social

Chairman, B.S.U. Secretary, Epsilon Omega Pi Secretary, House President, House Presidents' Council President, Shakespearean Play.

JAMES, DAVE; Grandview, *Physics*.  
Lambda Chi Alpha, Sigma Pi Sigma, Kappa Mu Epsilon, Associate Editor of "Student."

JENKINS, LOWELL; Faucett, *Economics*.  
Kappa Alpha Order, Economics Club.

KEEL, EARL; Liberty, *History*.  
Ministerial Association.

KIRSCHNER, WILBUR; Trenton, *History*.

KIRSCHNER, TRUMAN; Oklahoma City, Oklahoma, *Political Science*.  
Sigma Nu, International Relations Club.

LESCER, JACK; Liberty, *English*.

LEWIS, FRANKLIN; Butler, *Music*.  
Lambda Chi Alpha, Band, Choir, Pep band.

LEWIS, RAMONA; Kansas City, *English*.  
B.S.U., Y.W.A., Religious Focus Week Committee.

LIND, OWEN; Emporia, Kansas, *Biology*.  
Ministerial Association.

LOPEZ, JOE; Liberty, *History*.

LOWMAN, RACHEL; Smithville, *Elementary Education*.  
W.A.A., Art Club, Band, William Jewell Players, Pi Gamma Mu, Beta Sigma Omicron, Panhellenic Council.

LUTEBUCK, DOROTHY; Cleveland, Ohio, *Elementary Education*.

Alpha Delta Pi, Tatler Revue Queen.

KURTZ, CHARLES; Cosby, *Physical Education*.  
Beta Sigma Omicron, Intramural Manager, W.A.A., Student Activities Committee, Squawkers, William Jewell Players, Psychology Club.

LACKY, SUSIE; Doniphan, *Music*.  
Independent Society, Sigma Tau Delta, Psychology Club, B.S.U., W.A.A., Student Activities Committee, House Presidents' Council, Co chair man All school picnic, Religious Focus Week Co Chairman, Panagis, Who's Who in American Colleges and Universities.

LAY, FREDERICK; St. Joseph, *Physics*.  
Phi Gamma Delta.

The "Campus of Achievement" have left us many "Moments to Remember."

KURTZ  
LEWIS

LACKY  
LIND

LAY  
LOPEZ

LESCER  
LOWMAN

LEWIS  
LUTEBUCK





McGoy  
MUNCY

MERRELL  
MYERS

MILLER  
NASCI

MORRISON  
NEEF

MULL  
NETT

# Class of 1956

Now is the time

McGoy, MARY: Allegany, New York, *Sociology*.  
Alpha Delta Pi, Pi Kappa Delta, Pi Gamma Mu, Psychology Club, Student Senate.

MERRELL, SHIRLEY: Liberty, *Physical Education*.  
Senior Class Vice-President, Alpha Delta Pi Secretary, Captain of Cheerleaders, Student Activities Committee, Student Senate, Squawkers, W.A.A., Sigma Tau Delta.

MILLER, PHIL: Liberty, *Economics*.  
Football, Track, "J" Club.

MORRISON, RICHARD: Mission, Kansas, *Chemistry*.  
Intramural sports, Chemical Society.

MULL, NORMA: Lakenan, *Sociology*.  
Alpha Gamma Delta President, Psychology Club, Pi Gamma Mu.

MUNCY, ROBERT: Gashland, *History*.  
William Jewell Players, Ministerial Association.

MYERS, BILL: Assumption, Illinois, *Philosophy*.

NASCI, MARY ANN: Des Moines, Iowa, *English*.  
Beta Sigma Omicron Secretary and President, Editor of "Student," Sigma Tau Delta President, Phi Alpha Theta Secretary, Freshman and Sophomore Class Vice-President, Junior Class Secretary, Co-chairman of Tatler Revue and Homecoming Talent Show, B.S.U. Social Vice-President, Student Senate, Panaegis, Who's Who in American Colleges and Universities, William Jewell Players, Shakespearean Guild.

NEEF, SHIRLEY: Pleasant Hill, *Elementary Education*.  
B.S.U. Executive Council, Y.W.A. President, Big Sisters Secretary, Homecoming Committee, Epsilon Omega Pi.

NETT, GEORGE: Smithville, *Speech*.  
Sigma Nu President, Pi Kappa Delta, Student Activities Committee, William Jewell Players, Interfraternity Council, Shakespearean Guild, Intramural sports, Homecoming Committee.

NEWTON, CHARLIE: Bath, New York, *Biology*.  
Tri-Beta.

NEWMAN, JOYCE: Trimble, *History*.  
Alpha Delta Pi, Phi Alpha Theta, W.A.A. Vice-President, Business Manager of Tatler, William Jewell Players, Student Activities Committee Secretary, Freshman B.S.U. Council Vice President.

O'DELL, RICHARD: Carrollton, *Sociology*.  
Kappa Alpha Order, Track Manager, "J" Club, Band.

OLSON, JOANN: Wichita, Kansas, *Speech*.  
Student Activities Committee, Hub Manager, Intramural sports, William Jewell Players, Sigma Tau Delta, Alpha Delta Pi.

PETERS, GLENN: Parkville, *History*.  
A Cappella Choir, Ministerial Association.

PRYOR, FRED: Pleasant Hill, *Psychology*.  
Kappa Alpha Order, B.S.U. President and Executive Council, "J" Club, Football, Student Senate, Tatler Board of Controls, Homecoming and Religious Focus Week Committees, Alpha Zeta Pi Secretary, Psychology Club, Vice-President of Junior Class, Sophomore Class Treasurer.

RATES, PATRICIA: Kansas City, *Physical Education*.  
Alpha Delta Pi, Intramural sports.

RENNO, CHARLES: Hamilton, *English*.  
A Cappella Choir, Ministerial Conference, William Jewell Players, "Time Out for Ginger."

RICHMOND, PATRICIA: Prairie Home, *Sociology*.  
B.S.U.

RIGLER, JAMES: St. Louis, *Psychology*.  
B.S.U., Psychology Club, Intramural football.

for all Jewell seniors to take their "comprehensives" and pass.

NEWTON  
PRYOR      NEWMAN  
RATES      O'DELL  
RENNO      OLSON  
RICHMOND      PETERS  
RIGLER





ROBERTS  
SMITH

ROLLINS  
SPALL

ROOT  
STEVENS

RUNGE  
STEWART

SANDERS  
STONE

# Class of 1956

The student dream of a new football stadium became a reality at last our senior year.

ROBERTS, BARBARA; Kansas City, *Biology*.  
Alpha Gamma Delta, Tri-Beta, Big Sister Council.

ROLLINS, LARRY; Waynesville, *Mathematics*.  
Kappa Mu Epsilon, Sigma Pi Sigma, Psychology Club.

ROOT, ARTHUR; Independence, *Economics*.  
Kappa Alpha Order Purchaser and Alumni Secretary, Varsity Basketball, Pi Gamma Mu, International Relations Club, Honor Roll, Economics Club, Young Republicans Club, "Student" staff, Business Manager of "Student."

RUNGE, AL; Chillicothe, *Physical Education*.  
Sigma Nu, Varsity Basketball Co-captain.

SANDERS, DIXIE; Cameron, *Education*.  
Beta Sigma Omicron Treasurer and Rush Chairman, Panhellenic Council, B.S.U., William Jewell

Players Secretary and Treasurer, Panaegis, Who's Who in American Colleges and Universities, Alpha Psi Omega, Pi Gamma Mu, House Council, Student Senate, Shakespearean Guild.

SMITH, CLAYTON; Independence, *Philosophy*.

SPALL, EVALDS; Brooklyn, New York, *Economics*.  
Phi Alpha Theta, Pi Gamma Mu, Economics Club, Football Manager, Intramural Athletics.

STEVENS, GARY; Marshall, *Business Administration*.  
Phi Gamma Delta, Interfraternity Council, Student Activities Committee, Honorable Mention in Hubert Eaton Contest, Economics Club.

STEWART, WAYNE; Cowgill, *Business Administration*.

Ministerial Association Secretary-Treasurer.

STONE, ROBERT; Kansas City, *Philosophy*.

SUMMERS, GARY; St. Joseph, *English*.  
Ministerial Association.

TAYLOR, ERIC; Douglas, Wyoming, *Philosophy*.  
Choir, Ministerial Association, Student Activities Committee, A Cappella Choir, Ministerial Quartet.

TAYLOR, JUDITH; Mason City, Iowa, *Psychology*.  
Senior Class Secretary, Student Senate, Panaegis, Who's Who in American Universities and Colleges, Orchestra, "Student" staff, Beta Sigma Omicron, Sigma Tau Delta, Pi Kappa Delta Secretary, Pi Gamma Mu Program Chairman and Secretary, Psychology Club, Big Sister Council President.

THOMAS, ARLENE; Liberty, *Elementary Education*.  
Alpha Delta Pi.

TIPTON, RONALD; St. Louis, *Philosophy*.  
B.S.U., Phi Alpha Theta, Alpha Zeta Pi, Intramural sports, Religious Focus Week Committee, Homecoming Co-chairman, Student Senate, Senior Class President.

UNVERFERTH, ROBERT; Oakwood, Illinois, *Physical Education*.

Football, Wrestling, P.E. Majors Club, "J" Club Vice President, Track.

WAHBEH, HABIB; Beirut, Lebanon, *Economics*.  
International Relations Club.

WALLACE, SAMUEL; Kansas City, *Sociology*.  
Psychology Club, President of Student Body, President of Sophomore Class, Lambda Chi Alpha, Cheerleader, Young Democrats Club, Board of Control, Student Activities Committee, B.S.U., Alpha Zeta Pi, Shakespearean play, Squawkers, Religious Focus Week Committee Chairman, Homecoming Committee Chairman.

WALLACE, SONDRY; Kansas City, *Elementary Education*.

Beta Sigma Omicron, Psychology Club, Pi Gamma Mu, William Jewell Players, Fall Play, Panhellenic Council, Young Democrats Club, Squawkers.

WILLHOIT, DONALD; Independence, *Physics*.  
Lambda Chi Alpha Treasurer and President, Acons, Sigma Pi Sigma, Kappa Mu Epsilon, Wrestling team, Young Republicans Club, Interfraternity Council, Homecoming Committee, Physics lab assistant, American Association for the Advancement of Science, Alpha Phi Omega, William Jewell Players, "Hamlet," Fall Play, Basketball Manager, "J" Club, Baseball.

SUMMERS  
UNVERFERTH

TAYLOR  
WAHBEH

TAYLOR  
WALLACE

THOMAS  
WALLACE

TIPTON  
WILLHOIT





WILLIAMS

WILSON

WINTERROWD

YULLE

*Class of 1956* It's not the end . . . it's only the beginning.

WILLIAMS, JANE: Webster Groves, *Psychology*.  
 Cheerleader, Tatler Editor, Student Staff, Alpha Delta Pi Vice President, Homecoming Attendant, Basketball Queen, Panagis, Who's Who in American Colleges and Universities, B.S.U., House Presidents' Council, Big Sister Council, Psychology Club, William Jewell Players, Religious Focus Week Committee Chairman, Homecoming Dance Co-Chairman, Squawkers.

WILSON, WARNER: Aurora, *Sociology*.  
 Ministerial Association.

WINTERROWD, KATH: Oak Grove, *Chemistry*.  
 Lambda Chi Alpha, Beta Beta Beta, Student Staff, Band, Intramural sports, Summer Missions, Homecoming Committee, Shakespearean play.

YULLE, EARL: Platte City, *Physical Education*.  
 Football, "J" Club.

Unphotographed Seniors

ANGEL, TOM: Kansas City, *Mathematics*.  
 "J" Club, Sigma Pi Sigma, Kappa Mu Epsilon.

BROWN, BERTHA: Liberty, *Literature*.

CARTER, GEORGE: Liberty, *Physical Education*.  
 Football.

CUTSINGER, JOHN: Poplar Bluff, *Economics*.  
 Phi Gamma Delta, Student staff, Economics Club.

DOWNING, RUTH: Liberty, *Elementary Education*.

HUSKEY, SARAH: Liberty, *French*.

LAMBERT, PAUL: Hickman Mills, *Physical Education*.  
 Sigma Nu.

McBride, MILTON: Liberty, *Sociology*.

MURCH, ROBERT: Kirkwood, *Biology*.

REITERBUSCH, KAY: Liberty, *English*.

SHOULTS, VALLE: Festus, *Economics*.

WILLIAMSON, JACQUELINE: St. Louis, *Elementary Education*.

Independent Society Corresponding Secretary, Y.W.A. Vice-President and Program Co-Chairman, E.O.P. Music Chairman, Chapel choir, B.S.U., Focus Week Program Committee, Intramural sports, Glee Club.

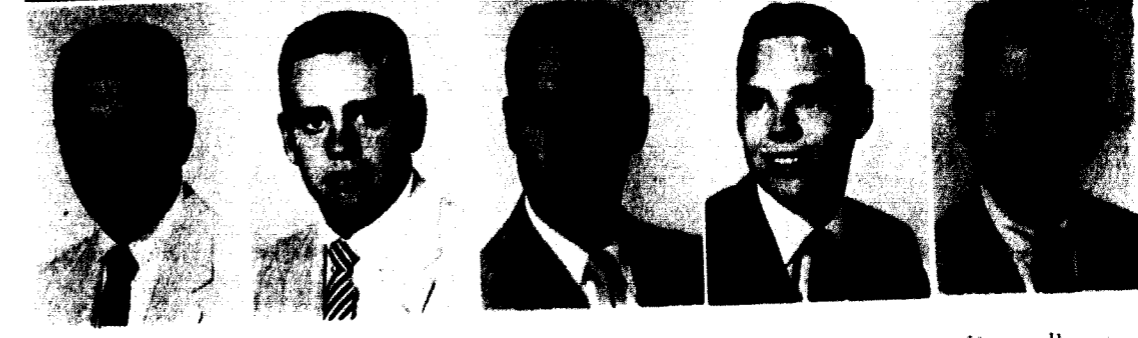

CHARLES ACKERSON  
 St. Ann  
 HARVEY BARTON  
 Harris  
 ALICE BISHOP  
 Las Vegas, Nevada  
 JAMES A. BONUCHI  
 Overland

ANN ADAMS  
 Salisbury  
 JAMES C. BECK  
 St. Ann  
 JUNE BLACKMAN  
 Pleasant Hill  
 VIC. BONUCHI  
 Overland

GAYLORD AKIN  
 Liberty  
 JUDITH C. BECK  
 St. Ann  
 RICHARD BLACKWOOD  
 Kansas City  
 CHARLES BORCHELT  
 Kirkwood

ROBERT D. ARGENT  
 St. Louis  
 JIM BERRY  
 Detroit, Michigan  
 GEORGE A. BLOOM  
 Cameron  
 ROBERT L. BOWERS  
 Kansas City

DONNA BAILEY  
 Liberty  
 G. MILTON BETTINI  
 North Kansas City  
 NORMAN BOLY  
 Kansas City  
 ROBERT BOWERS  
 St. Louis

We're upperclass at last!

*The Junior Class*

# The Junior Class

We're looking forward to being mighty seniors

SYLVIA BOWLES  
Liberty  
RAYMOND BURRIS  
Pleasant Hill  
CAROL CARVER  
Liberty  
RONALD COLTER  
Wyaconda

JERRY BOWMAN  
Kirkwood  
MARILYN BURTNER  
Hebron, Indiana  
BERTHA CATA  
Española, New Mexico  
KAY CORSE  
Wellington

WAYNE BRACKEN  
Kansas City  
LARRY BUTLER  
Atchison, Kansas  
EARL CICH  
Liberty  
CLARENCE COX  
Lee's Summit

ANNE BROWN  
Charleston  
PATSY CADWALLADER  
Louisiana  
EDDIE CHAPMAN  
Bloomfield  
THOMAS COX  
Kansas City

DONALD G. BROWNING  
New Castle, Indiana  
ROBERT CARSON  
Savannah  
JOHN COKELY  
Liberty  
FRED B. CRIGLER  
Kansas City



MARY E. CRIGLER  
Kansas City  
DAVID DESHON  
Smithville  
FRANK E. ELLER  
Rock Hill  
THEODORE FRED  
Liberty

EARLE DALL  
Richmond  
WILLIAM DOLINGER  
Bluefield, West Virginia  
JANET ELMORE  
Nevada  
JERRY FUHRMAN  
Kearney

ELEANOR DASLER  
Joplin  
DELORIS DOUGLAS  
Kansas City  
EDWARD EUBANK  
Kansas City  
SUZUKO FUJIWARA  
Yokohama, Japan

CAROL DAMERON  
Kansas City  
IRVING DUNBAR  
St. Louis  
JAMES FALLEMAN  
Kansas City  
BENJAMIN GARDNER  
Kansas City

GRACE DAVISON  
Monte Vista, Colorado  
HANNAH ELIAS  
Warren, Ohio  
FREDDY FITZGERALD  
Independence  
GEORGIA GILMORE  
Highland, Kansas

Three's a charm, and this is our third year.

# The Junior Class

# The Junior Class

With our major under way, we study hard.

EDWIN GIVINS  
St. Louis  
GRACE HANNAH  
Linden  
ADLETT HINSHAW  
Kansas City  
C. ALLEN JENKINS  
Kennett

RICHARD GRANT  
Kansas City  
LUCILLE HARPER  
St. Louis  
PAUL HIRSCH  
Wakeency, Kansas  
JAMES JOHNSON  
Odessa

THOMAS GRAVES  
Kansas City  
MYRON L. HARR  
Cosby  
GEORGE HOFF  
Kansas City  
WANDA JOHNSON  
Kansas City

CAROL J. HAMLIN  
Ludlow  
RUTH ANN HARR  
Cosby  
SAM HULL  
Faucett  
PAT JONES  
Nevada

DAISY HANEY  
Robertsville  
GUY HENNING  
Oceola, Arkansas  
WILLIAM HUNT  
Denver  
KENNETH KELIS  
Chicago



DONALD KINCAID  
Kansas City  
JOHN LUFF  
Independence  
WILLIAM MEYER  
Liberty  
LAWRENCE NICKLES  
Louisiana

NANCY KRAMER  
Muncie, Indiana  
ICEL LUTES  
Piedmont  
NELL MOHLER  
Glendale  
NORMA NORRIS  
Pleasant Hill

WALTER KRASSANSKY  
Alburtis, Pennsylvania  
DOYLE McFARLAND  
Elvins  
SHARON MOORE  
Aurora, Illinois  
ESTHER OLIVER  
Alamosa, Colorado

JIM LEWIS  
Jasper  
KENNETH McISTYRI  
Overland  
DAVID MORGAN  
Jennings  
JERRY OSTRON  
Kansas City

LARRY LOWCOCK  
Lee's Summit  
WILLIAM MANSELL  
Kansas City  
LEROY NELSON  
Hamilton  
DAVID OWEN  
Kansas City

Panic of '55 — the Jr. English test!

# The Junior Class

*The Junior Class* . Elections to Aeons and Panaegis come this spring.

DALE PLUMB St. Joseph	JOY PULVER Hopkinton, Massachusetts	LEWIS RABORN Kansas City, Kansas	EDWARD RAGSDALE Kansas City, Kansas	NEL RAMSEY Dayton, Ohio
FLOYD REED St. Clair	PAUL REEVES Paul Valley, Oklahoma	DIXIE RENNER Shawnee, Kansas	IRALLE REPPETO Kansas City	CECIL RHODES Kansas City
RONALD RICHMOND Prairie Home	CHUCK ROWE Louisiana	MARY SADLER Pleasant Hill	RICHARD SHARP Claycomo	RAY SHELTON Liberty
EDWARD SHORT Kansas City	MARY JO SMITH Lexington	RUTH ANN SMOTHERMAN Independence	WARD STUCKEY Parkville	PAUL SURGES LaGrange, Illinois



TOMMY SUTTERFIELD Palmyra	GLEN SWISHER Liberty	ELLANOR TAKAHASHI Liberty	HAROLD TAPP Boise City, Oklahoma	WILLIAM UNGER Kansas City
EDWARD VERNON Eldon	LARRY VOGEL Kansas City	JAMES VOGEL Keenesburg, Colorado	JOAN VOGT Kansas City	HARRY WARD Independence
ROBERT WARREN St. Louis	CAROLYN WEAVER Kansas City	JUDY WHITLOCK Hickman Mills	RICHARD WILLOUGHBY Lee's Summit	CHARLES WILSON Kansas City
STEWART WINE Independence	GERALD WINGO Independence	LETHA WOOD Naples, Illinois	SARA YOCUM Flint, Michigan	ROBERT YOUNGER Liberty

Busy Juniors they call us, and for good reason.

*The Junior Class*

*The Sophomore Class* No longer freshmen, we're slaving sophomores.



JACK ARMSTRONG  
Springfield, Illinois  
DENNIS BAILEY  
Kansas City  
JOE BANDY  
Hillsboro, Illinois  
EDGAR BARTH  
Kansas City  
DWAYNE BELL  
Liberty

SHARON BERENDES  
St. Louis  
PATSY BERNDT  
Liberty  
WILLIAM BISHARS  
Liberty  
CHARLES BEAYLOCK  
Herrin, Illinois  
JAMES BLOSS  
Kansas City

GEORGE BOLTSHEW  
Cleveland, Ohio  
JOYCE BORDEN  
Kansas City  
MARTHA BORGSTADT  
Concordia  
SAMMY  
BRICKENRIDGE  
Turney  
ALOAN BURKE  
North Kansas City

NORMAN BUSH  
Independence  
CURTIS BYE  
East Grand Forks,  
Minnesota  
JANE CARPENTER  
Kansas City  
LELAND CARTER  
Gallatin  
JOHN CARTWRIGHT  
Kansas City

RICHARD CHRISTIAN  
Mt. Vernon  
NANCI COBB  
Butler  
FRANCINE COFFLY  
St. Louis  
CECIL COLE  
Kansas City  
THOMAS CONNORS  
Independence

Dilemma — How to study and be a wheel. *The Sophomore Class*



NISA FAYE COX  
Leeton  
FRED DAHLIN  
Kansas City, Kansas  
CLAUD N. DAVIS  
Sullivan  
HERBERT DILLARD  
Dearborn, Michigan  
NANCY DU BOIS  
Kirkwood

ROBERT DURR  
Liberty  
BOB L. DYI  
Liberty  
JERRY EATON  
Alexandria, Virginia  
KIN FURIE  
Merriam, Kansas  
ANN FAUBUS  
Kansas City

JANE L. FURIE  
Liberty  
JAMES FURBAUGH  
Danville, Illinois  
MARY FRIED  
Chillicothe  
ELIZABETH GABRIEL  
Liberty  
RICHARD GABRIEL  
Liberty

JACK GABRIEL  
Kansas City  
SAMUEL GANAWAY  
Rolla  
LOYD R. GENTRY  
Liberty  
EDWARD GEORGE  
Granite City, Illinois  
ROBERT GIBBALS  
Sullivan

NAOMI GRAVES  
Des Moines, Iowa  
DAVID GRAY  
Kansas City  
EUGENE GROSS  
Independence  
LOUISE HAWLER  
Sioux Falls,  
South Dakota  
GINGER HANK  
Liberty

*The Sophomore Class* . We do the rushing instead of being rushed.



HILARY HARDY  
St. Louis  
JUDITH HARMAN  
Liberty  
DONNELL HARRIS  
Webster Groves  
ROGER HARTMAN  
Excelsior Springs  
JAMES HARVEY  
Joplin



JAMES HAVELY  
Excelsior Springs  
JAMES HAWK  
Independence  
ROBERT HAWKINS  
Gower  
WISLEY HEDGES  
St. Charles  
DON HENDERSON  
North Kansas City



CYNTHIA HINE  
Liberty  
ROBERT HONEYFIELD  
LaJunta, Colorado  
JOHN HOWARD  
Kansas City  
FIELD HUBB  
Independence  
JAMES HUDGINS  
North Kansas City



DONALD HULL  
Chillicothe  
GLEN JOHNSON  
Liberty  
KAY JOHNSON  
Independence  
W. POWELL KEENEY  
Faucett  
PATRICIA KELLY  
Kansas City



JOYCE KING  
Kansas City  
JOSEPH KELIN  
Independence  
DAVID KUEHLMAN  
Bogard  
NORMA LANGER  
Independence  
WARREN LATHROP  
Kansas City

Our activities mount and so do our studies. . . *The Sophomore Class*

GILBERT LEITER  
Liberty  
IVAN LINDSLEY  
Kansas City  
JANET LUKENS  
Herrin, Illinois  
THOMAS LYNCH  
Kansas City  
WALCH  
McCULLOUGH  
Gashland



MARGARET  
McCORKENDALL  
Breckenridge  
DAVID McCracken  
Shenandoah, Iowa  
SALLY McCROBBY  
Festus  
EARL McELWEE  
Independence  
CAROLYN McGINNIS  
Liberty



JUNE McKEAN  
Rock Hill  
DIANNE MAPLE  
Kansas City  
JIM MARLIN  
Oak Grove  
JOHN MASTER  
Kansas City  
ELTON MAYSE  
Braymer

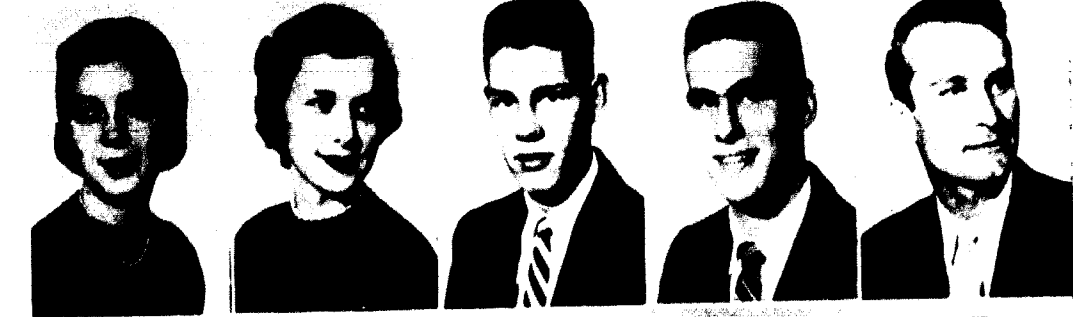

BARBARA MERRILL  
Kansas City  
WANDA MILLER  
Willman, Iowa  
ABOLGHASSEM  
MIRSAIDI  
Tehran, Iran  
RAYMOND MOBERLY  
Excelsior Springs  
DOROTHY MOHLER  
Lecton



MAURICE  
MONTGOMERY  
Janesville, Wisconsin  
SHIRLEY  
MONTGOMERY  
Louisville, Kentucky  
CHARLES R. MOORE  
Liberty  
DAVID MORTON  
Kansas City  
DAVID C. MORTON  
St. Louis



# The Sophomore Class

Gone is that freshman gleam.



HERBERT MURCH  
Kirkwood  
IDA MURCH  
Glendale  
JAMES NAIL  
Holcomb  
NORMAN NESTER  
Liberty  
CHARLES NEWTON  
Liberty

HELMAR NIELSEN  
Humeston, Iowa  
WAYNE NORTH  
Independence  
HOWARD ORLINSKI  
St. Louis  
GARRETT PETERS  
Liberty  
GERALD PHILLIPS  
Excelsior Springs

LOIS PHILLIPS  
St. Joseph  
GEORGE PIERCE  
Salem  
JOAN PRESS  
Detroit, Michigan  
ROBERT QUINN  
Liberty  
LYNN RAY  
St. Joseph

STANLEY REED  
Liberty  
CHARLES REEVES  
Kansas City  
JOHN RINGLER  
Dexter  
KENNETH ROTHMAN  
Liberty  
JOHN ROGERS  
Liberty

JOHN ROOT  
Independence  
JUDITH ROOT  
Independence  
MARION ROWEN  
Excelsior Springs  
GARY SAHN  
Liberty  
CAROL SANDERS  
Jefferson City



Row 1: EDWARD ADAMS, St. Joseph; ESTER ADAMS, Lathrop; HOWARD ADAMS, L. St. Louis; EVA AMOS, Helsinki, Finland; CHARLES ALLISON, Liberty; PAUL ALSPAUGH, Polo; NORMAN AMOS, Goshland.

Row 2: BEVERLY ANDERSON, Holt, Missouri; ASKARI, Tehran, Iran; ARTHUR BARRETT, Andover, Massachusetts; ROBERT BALLANTYNE, Liberty; JAMES BARNARD, St. Joseph; FRED BEER, Kansas City; MARTHA BENTLEY, Glasgow.

Row 3: KALLOPI BENKAS, Kansas City; NENGE BEVAN, Madison, Florida; PATRICIA BIBLER, Kansas City; WAYNE BIDWELL, E. Hartford, Connecticut; FRED BENSCHER, Stanton; BETTY BEARD, Kansas City; DIANNA BOKER, Saginaw, Michigan.

Row 4: ROBERT BORTHELL, Kirkwood; M. FRANCIS BOWEN, Independence; BETTY BOUNDS, Lawton; NANCY BOWMAN, Lathrop; GEORGE BOYD, Excelsior Springs; RICHARD L. BRANDOME, Liberty; BILLY BRECKENRIDGE, Turney.

Row 5: MARY BRONOUGH, Goshland; DONALD BROWNING, Grand, Illinois; LYLE BUCK, Chillicothe; PAUL BURGARD, Hickman Mills; JEANETTE BUTTS, Slater; BETTY CARRIER, Forest City, Arkansas; MARGARET CARMAN, Liberty.

It's Freshman Day, so "Button, Freshman!"

# The Freshman Class

# The Freshman Class . . . . . We're in a whirl and love it!

- Row 1: RINALDO CARR, Independence; CAROL CARTER, Thayer; CARROLL CLARK, Harrisburg, Illinois; LARLE CLAWSON, Cameron; W. C. CLINTON, Joplin; PETER COOPER, Naperville, Illinois; FRANCIS CORUM, Liberty.
- Row 2: JUDY CRAIG, Liberty; JERRY CURSULE, Nevada; JOYCE CURSETTI, Kansas City; DONNIE CERRY, Kansas City; SAMUEL CURTIS, Racine, Ohio; LOWELL DABLER, Trenton; THOMAS DAMER, Joplin.
- Row 3: CHARLES DANIEL, Higginville; VERNON DAVIS, Parkville; PAUL DONNELL, Independence; RALPH DOWELL, Kansas City; JOHN DUGGINS, St. Joseph; GEORGE DUNN, Bronson, Florida; KEITH DYER, Kansas City.
- Row 4: STANLEY EAST, Shelton, Connecticut; NANCY FZALL, St. Louis; BOBBY FEELS, Thayer; GARY FIELDS, Independence; ALVIN FORDIS, Oreland; ELYA FREELIGH, Mission, Kansas; RICHARD FRODOCK, Portland, Maine.
- Row 5: JAMES GILHAUS, Sullivan; MARIAN GILLISWATER, Derby, Colorado; GUY GILLETTE, Kansas City; GENELLE GOINGS, Hickman Mills; WILLIAM GRANT, Lathrop; BONNIE GRIFELDH, Pleasant Valley; JOHN HACKWORTH, St. Louis.

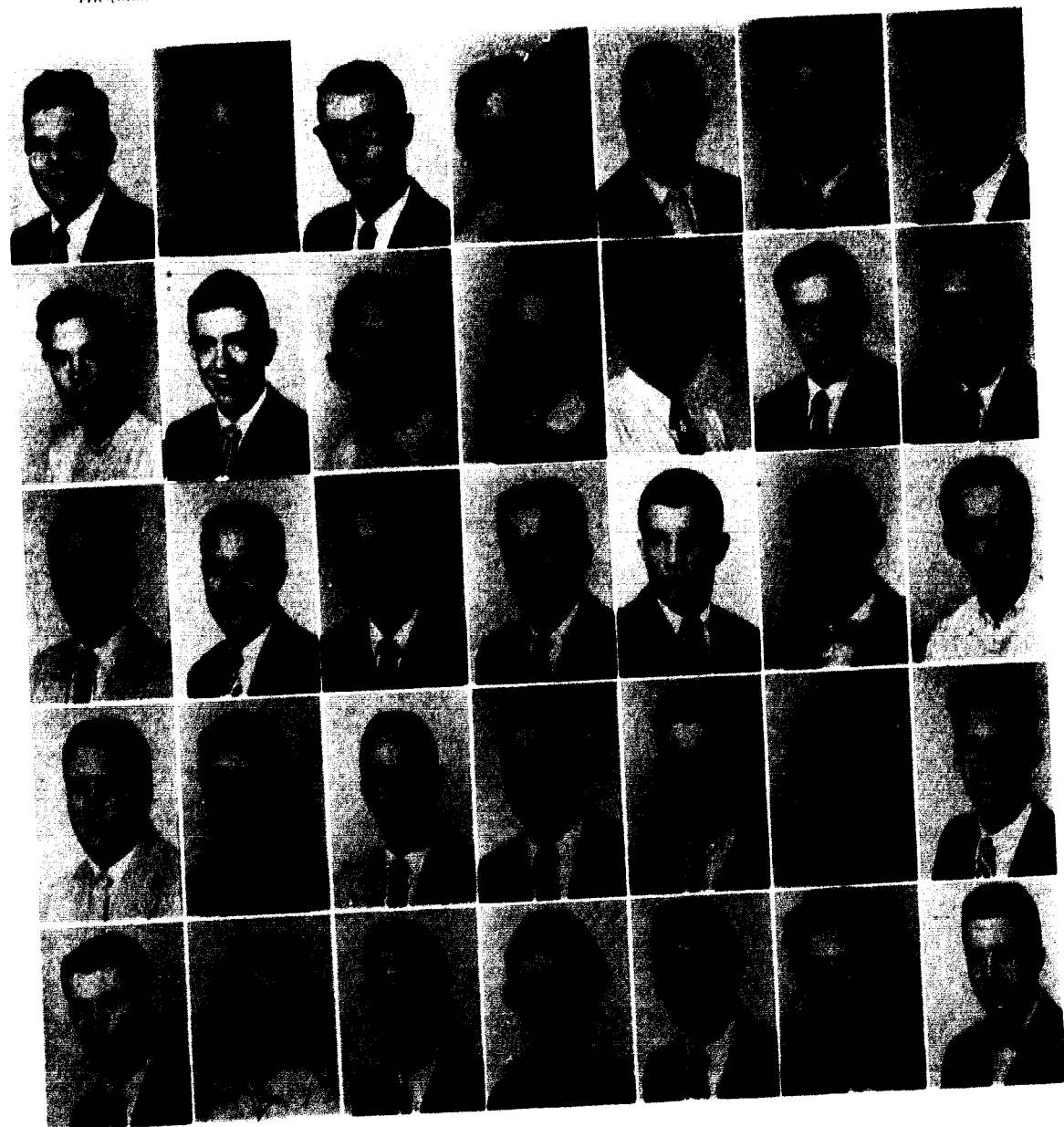

- Row 1: ROBERT HARDY, Houston, Texas; ROBERT HARMAN, Liberty; JO HARTSELL, Kansas City; MARTHA ANN HARRISON, Kansas City; CATHERINE HAYFIELD, Valley Falls, Kansas; GORDON HAYES, Kansas City; DOROTHY HENDERSON, North Kansas City.
- Row 2: CECIL HENRY, DeSoto; VERLIS HENRY, Keenesburg, Colorado; CLAUDE HENSLEY, Milan; CHARLES HASSLELL, Jennings; ELAINE HICKS, Liberty; RICHARD HORTON, Kansas City; ALLEN HOWARD, Thayer.
- Row 3: EDNA HOWARD, Liberty; WILLIAM HOWELL, Liberty; JERRY HUBBARD, Kansas City; MARY HUNTOON, Winterset, Iowa; VIRGINIA HURT, Doniphan; ALTON INMAN, Excelsior Springs; ODETTE JACOB, Baghdad, Iraq.
- Row 4: JIMMY JACOBSON, Buffalo, Wyoming; BOB JAMISON, Kansas City; ALZORA JEFFORDS, Mt. Vernon; GAYLE JEWELL, Hickman Mills; WILLIAM JOHANNSEN, Kansas City; ROBERT JOHN, Kansas City; FRED JOHNSON, Featic.
- Row 5: MARY JOHNSON, Saginaw, Michigan; VICTOR JORDON, Crowley, Colorado; HARRIET KARKUL, Shelton, Connecticut; RONALD KELLEY, Kansas City; PAUL KERNODLE, Grandview; MACK KETCHUM, Kansas City; CARL KING, Kansas City.

The best year of our lives!

# The Freshman Class

## The Freshman Class

The semester closes with our first "final week."

- Row 1: PAUL KING, *St. Charles*; PHYLLIS KIRCHNER, *Trenton*; HUBERT KNOLL, *Prairie Village, Kansas*; SHIRLEY KOHLER, *Sioux Falls, South Dakota*; WILLIAM KRAMER, *Noblesville, Indiana*; LOIS KUCHENBUCKER, *Kansas City*; GAY KUELLER, *St. Louis*.
- Row 2: RICHARD KUREK, *Kansas City*; JANICE LACKY, *Doniphan*; DONNA LAMBERG, *Kansas City*; KAREN LAWS, *Kansas City*; RONALD LINDBERG, *North Kansas City*; BARBARA LINT, *Kansas City*.
- Row 3: MARILYN McCLARNON, *Parkville*; ROBERT McINTOSH, *Kansas City*; GEORGE Mac KAY, *Oak Grove*; HAROLD MADDERY, *Independence*; VERNON MALLOW, *Kansas City*; GEORGE MILLER, *Thayer*; BERT MILLER, *Thayer*.
- Row 4: DAVID MILLER, *Liberty*; GAIL MINDER, *North Kansas City*; DELMA MITCHELL, *Liberty*; JEANETTE MOORE, *Harrisonville*; KENNETH MOORE, *Harrisonville*; XAVIER MORENO, *Kansas City*; BILLY MORGAN, *Kearney*.
- Row 5: WALTER MORRIS, *Waggoner, Illinois*; MARILYN NELSON, *Kansas City*; HARRY NEUFER, *Independence*; HOLLY NEWTON, *Liberty*; LEE NICHOLAS, *Savannah*; LARRY J. NORTH, *Independence*; EUGENIO SUZ, *Kansas City*.

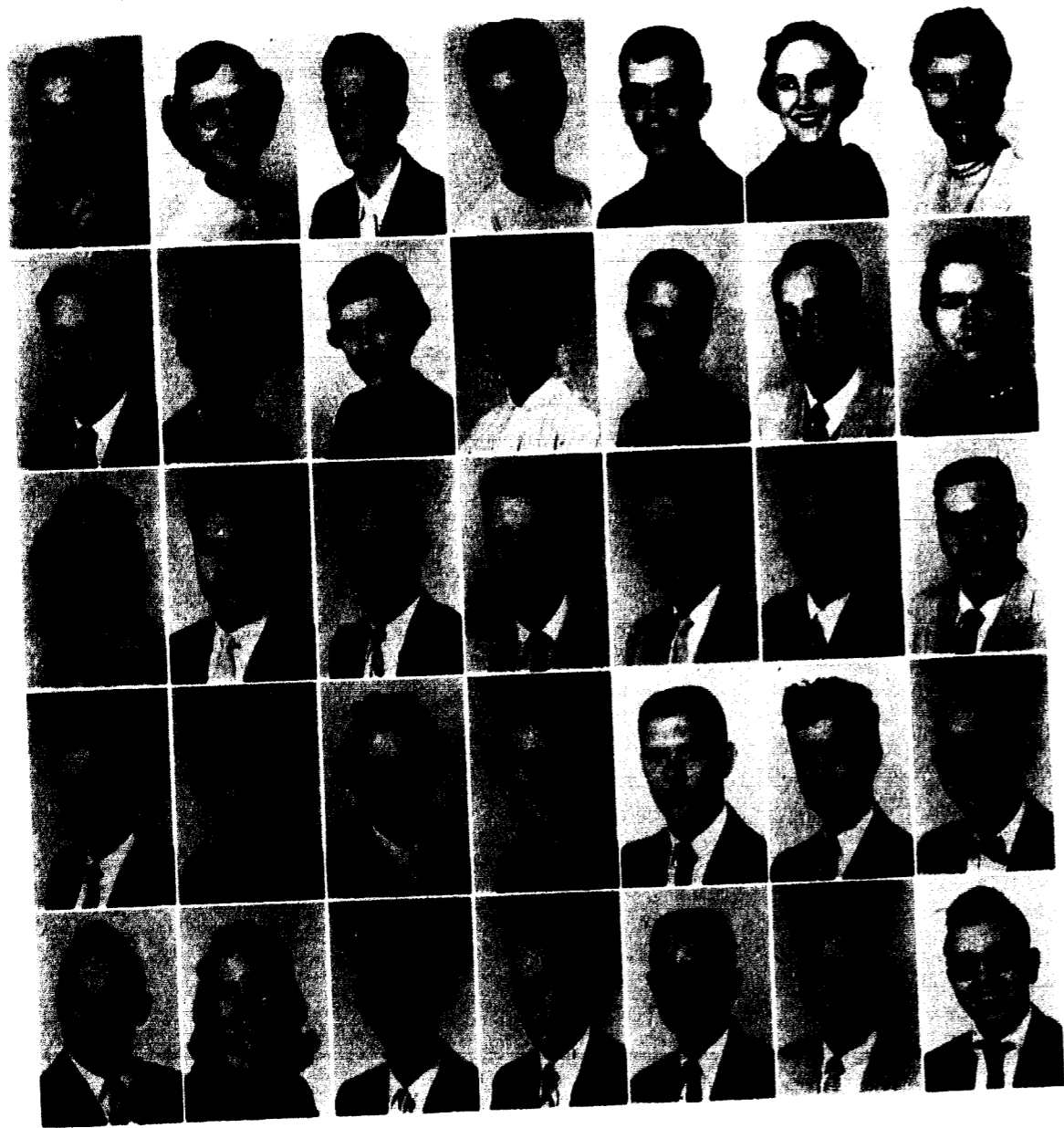

- Row 1: GEORGIA OSIMANN, *St. Charles*; BILL PALCOS, *Kansas City*; WILLIAM PENDELTON, *Liberty*; JOHN D. PERCY, *Pittsburgh, Penn.*; CHARLOTTE PHILLIPS, *Los Angeles, Calif.*; JAMES H. PIPER, *Platte City*.
- Row 2: CAROL PRESTON, *Kansas City*; EUGENE REYNOLDS, *Kearney*; WILLIAM RHODES, *Kansas City*; ROBERT RICHARDSON, *Gregory, Michigan*; NANCY RICKELSON, *Kansas City*; CLAYDINE RIDENOUR, *Pattonville*; SALVADOR RIVAS, *El Salvador, Central America*.
- Row 3: MALCOLM ROBERTS, *Bolton*; CAROLYN ROHRMAN, *Liberty*; MARGARET ROLLS, *Lee's Summit*; CAROL ROYLANDS, *Kansas City*; MARY ROSE, *Kansas City*; ALICE ROWLAND, *Liberty*; GEORGE ROWLAND, *Neada*.
- Row 4: ROBERT RUCH, *Neada*; HARVEY RUSSELL, *Parkville*; DAVID SANO, *Kansas City*; DAVID SARVER, *Wichita, Kansas*; RHODA SCHNEIDER, *St. Charles*; BRUCE SCHONBERGER, *Hickman Mills*; RICHARD SCHWARTZ, *St. Louis*.
- Row 5: WILBUR SHARP, *Lawson*; RALPH SHEETS, *Kansas City*; JOHN SHEPHERD, *Kansas City*; MARY SONSBERG, *Liberty*; BARBARA SPENCER, *Raytown*; DAVID SPLAN, *St. Louis*.

Fun, excitement, studying — that's our first year. *The Freshman Class*

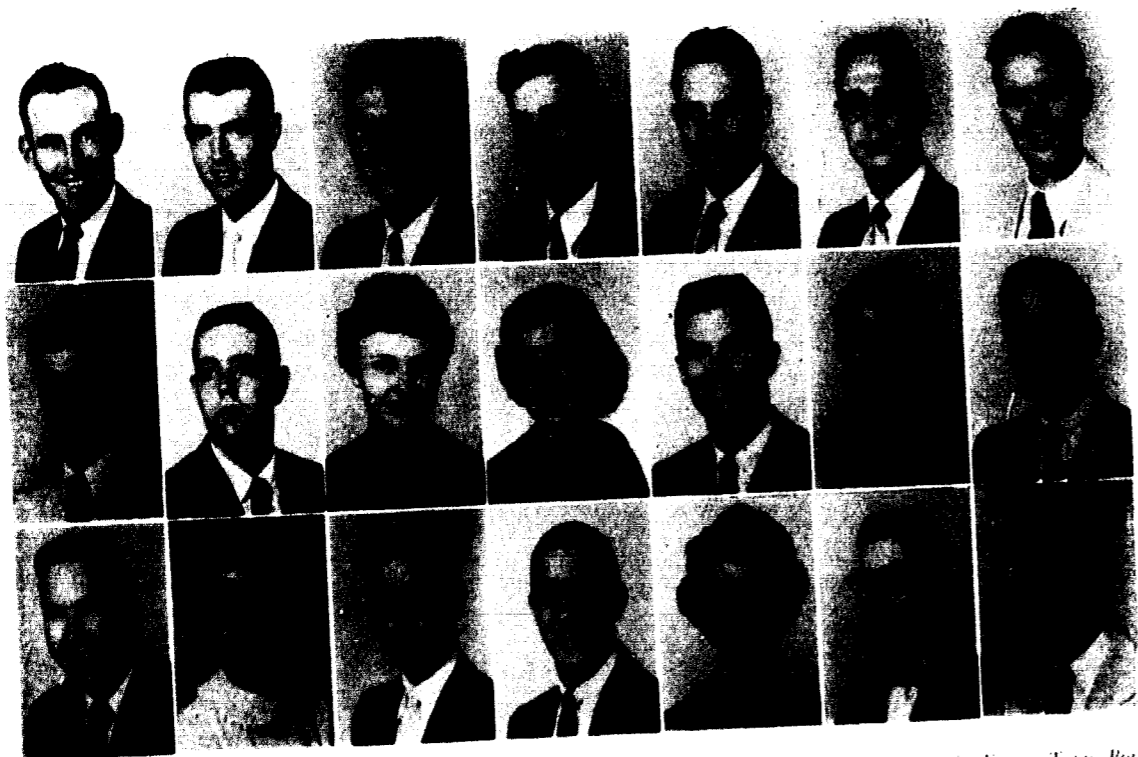

Row 1 - PHIL STEPHENS, Denver; GAIL STROTHER, Vandalia; GEORGE SURETT, Nitro, West Virginia; FRANK TAPP, Boise City, Oklahoma; PAUL TAYLOR, Thayer; EUGENE THUSS, Independence; ROBERT TINSLEY, Kansas City.

Row 2 - DONALD TEARLE, Buckner; LINDLE TOSDLE, Thayer; DORIS TRILL, Hamilton; MARVELYN VAUGHAN, Taylorville, Illinois; ROBERT WESLEY, Leawood, Kansas; DOROTHY WILHELL, Chicago, Illinois; EDWARD WILLIAMS, Kansas City.

Row 3 - LEWIS WILLIAMS, Carmi, Illinois; JIMMIE WELLS, Liberty; DONALD WELLS, Platte City; ROBERT WOMACK, Middletown, Ohio; JUDITH WOODS, Lee, Summit; CLETON WOODRIDGE, Buckner; VINCENT CHAMBERLAIN, Kansas City.

*Our first serenade of the year!*

*What? Inane?*

*After hours, of course.*

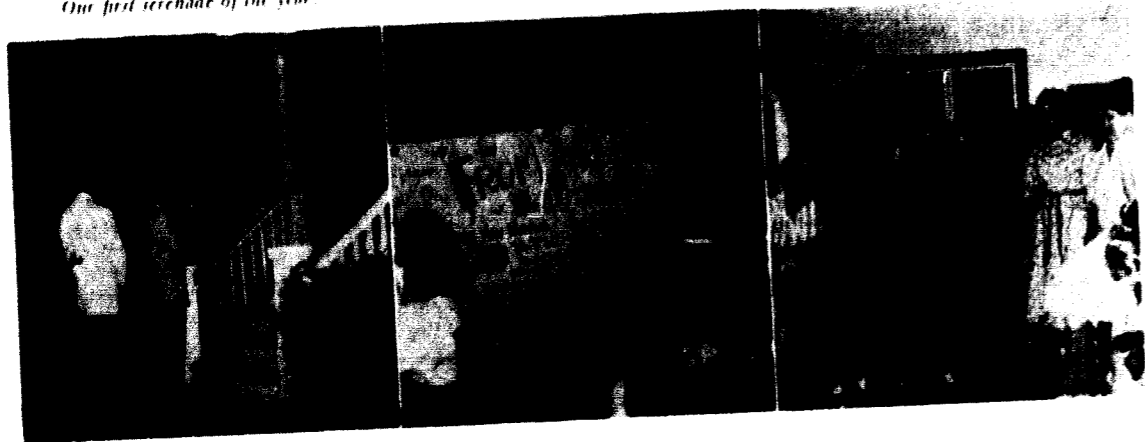

# Burger, Baird Engraving Co.

~~~~~ARTISTS~~~~~  
 ~~~DESIGNERS~~~  
 PHOTO ENGRAVERS  
 COLOR PLATE MAKERS  
 PHONE - HA 1 - 6130  
 GRAPHIC ARTS BLDG.  
 10th and WYANDOTTE  
 KANSAS CITY, MO.

for *Printing*  
of finest quality,  
excellent design,  
lasting beauty —

... *The*  
*William Jewell*  
*Press* PHONE ST 1-0520  
LIBERTY, MO.



IN THE HEART OF AMERICA *With the World at Heart*

## CENTRAL BAPTIST THEOLOGICAL SEMINARY

Seminary Heights

ERNEST L. ACKLEY, *Acting President*

Kansas City, Kansas

### *Offering to Students*

- *EXPERIENCE WITH TRAINING* — *The Seminary Area provides unusual opportunities for church work while in school.*
- *A STRONG FACULTY* — *Able, scholarly, spiritual; giving personal attention to students.*
- *DEGREES* — *B.R.E., M.R.E., D.R.E., Th.B., B.D., Th.M., Th.D.*

CONSERVATIVE IN THEOLOGY  
PROGRESSIVE IN METHODS  
PRACTICAL IN CURRICULUM  
DYNAMIC IN EVANGELISM  
AGGRESSIVE IN MISSIONS  
COOPERATIVE IN SPIRIT

SUMMER SCHOOL — JUNE 4 TO JULY 13, 1956  
FALL QUARTER — SEPTEMBER 4, 1956  
WINTER QUARTER — NOVEMBER 26, 1956  
SPRING QUARTER — FEBRUARY 25, 1957



... *What an* **A. B. DEGREE**  
*from William Jewell College means*

An A.B. degree from William Jewell means that here is a person who has been trained and given the background to understand world affairs, has been made conscious of social progress and cultural values, and has obtained his or her perspective for satisfactory living. It means that here is a person with an understanding of Christian education and the values obtained from Christian education. It means that here is a person who has received the stimulus which comes from the spirit of achievement.

**WILLIAM JEWELL COLLEGE**



*The Campus of Achievement*

WALTER POPE BINNS, PRESIDENT

---

**if you are one of the resolute few**

You can purchase success — success in terms of service to others, leadership and wealth. The price is hard work. By investing great amounts of it in a life insurance career, the goals you seek can be reached.

If you are one of the resolute few who want success enough to be willing to pay this cost, consult us immediately.

AGENCIES IN 39 STATES AND THE DISTRICT OF COLUMBIA

**KANSAS CITY LIFE INSURANCE COMPANY**  
KANSAS CITY, MISSOURI

---

*At the Crossroads of the Nation*



Founded 1913

FULLY ACCREDITED

SCHOLARLY — SCRIPTURAL  
EVANGELISTIC — MISSIONARY

*Courses leading to all standard Theological  
degrees for men and women*

For information — address the President

CHARLES W. KOLLER, Th.D., 3040 W. Washington Blvd., Chicago 12, Illinois

---

THE WILLIAM JEWELL

CO-OP

THE COOPERATIVE BOOK STORE

---

Missouri Public Service  
Company

Serving 200 communities  
in Western Missouri  
with gas, electricity, or water

---

---

THANK YOU FOR YOUR PATRONAGE

The Prophet Company

HOME OFFICE, DETROIT, MICH.

Leaders in the Field of Educational and Industrial Catering

---

BILL ALLEN JR.  
CHEVROLET CO.

"Friendly folks doing business  
with friendly folks"

"SHINKLES"

Home Owned Supermarket

PRICES ALWAYS RIGHT

69 and  
71 By Pass

69 and  
71 By Pass

WE APPRECIATE YOUR BUSINESS

---

Compliments of

**FLAMINGO  
MOTOR LODGE**

69 & 71 By Pass

Swimming Pool and Air Conditioning

**McDANIEL  
TITLE COMPANY**

ABSTRACTS  
ESCROWS  
TITLE INSURANCE

Kirk McDaniel '26

311 Dierks Bldg. Kansas City, Mo.

Greetings from

**FIRST NATIONAL  
BANK**

LIBERTY, MISSOURI

Clay County's Oldest  
National Bank

Phone ST 1-1659

The Five  
SOUTHERN BAPTIST CONVENTION  
SEMINARIES

invite you to higher training for  
SUPERIOR CHRISTIAN LEADERSHIP

SOUTHERN BAPTIST  
THEOLOGICAL SEMINARY  
Louisville, Ky., Duke K. McCall, Pres.

SOUTHWESTERN BAPTIST  
THEOLOGICAL SEMINARY  
Ft. Worth, Tex., J. Howard Williams, Pres.

NEW ORLEANS BAPTIST  
THEOLOGICAL SEMINARY  
New Orleans, La., Roland Q. Leavell, Pres.

GOLDEN GATE BAPTIST  
THEOLOGICAL SEMINARY  
Berkeley, Calif., Harold K. Graves, Pres.

SOUTHEASTERN BAPTIST  
THEOLOGICAL SEMINARY  
Wake Forest, N.C., Sydnor L. Stealey, Pres.

"A call to preach is a call to prepare"

**Turner-Tyson Motor Co.**

**F O R D**

SALES — SERVICE — PARTS

"Bring Your Ford Back Home  
for Service"

244 W. Mill      HA. 7386 or  
Liberty Phone ST. 1-0635

COLLEGE CLOTHES

for

THE COLLEGE GIRL

at

**"LUCILE DAVIS"**

20 S. Water St.

**Lowman Motor Co.**

DODGE

PLYMOUTH

SALES and SERVICE

31-33 South Main

Phone ST 1-0321

Frank E. Lowman & Son, Owners

John C. Lomborg  
President

Mrs. Edgar Archer  
Sec. Treas.

**Church Archer Co.**

MORTICIANS

111 N. Water St.

Phone ST 1-2000

**CONSOLIDATED**

LIBERTY'S FINEST

**Laundry and Cleaners**

"For the Best in Service, send it to us."

Phone ST 1-1440

Steve Borders, Prop.

**Johnson-Breipohl**

REXALL DRUG STORE

15 Water Street

Phone ST 1-1358

**Central West  
Utility**

Natural Gas

The Perfect Fuel

**SCHOELLER'S**

U. S. SUPER

Hwy 10-71 By Pass

Liberty, Mo.

## WESTERN AUTO ASSOCIATE STORE

*Everything in Auto Needs*

Sporting goods, Wheel goods  
Radio -- Television  
Appliances

Home owned and operated  
By Richmond Slater

## Clay County Abstract Co.

Liberty, Missouri  
Organized 1905

Officers

|                  |                         |
|------------------|-------------------------|
| Martin E. Lawson | President               |
| James S. Simrall | Vice Pres.              |
| Alan E. Wherritt | Secretary               |
| A. L. Reppert    | Vice Pres. -- Treasurer |

Abstracts -- Title Insurance -- Escrows

Charles F. Tyler

John Pasley

## Tyler-Pasley Funeral Home

Ambulance Service  
Oxygen Equipped  
Phone ST 1-2345

119 East Franklin

Liberty, Missouri

Your  
"CONGRATULATIONS  
to the graduating seniors of  
William Jewell College"

can best be expressed with gifts from

## Whiteside Jewelry

LIBERTY, MISSOURI

## Halferty Gift Shop

Gifts for all Occasions

Greeting Cards -- Gift Wrappings

105 No. Water Phone ST 1-0680

## Michigan Avenue Baptist Church

Clayborn E. Landers, Pastor  
4100 Michigan Avenue  
Kansas City, Missouri

*"Serving Christ in the Heart of America"*

## ARMOUR DRIVE INN

504 Armour Road  
North Kansas City, Mo.

The welcome mat is always  
out to the students of Jewell

Curb or diningroom service

## THE NATIONAL COMMERCIAL BANK

OF LIBERTY

Organized 1867  
Nationalized 1933

Member Federal Reserve System  
Member Federal Deposit Insurance Corp.

Phone ST 1-1200

"Best Wishes for a  
Successful Future"

## FISCHER'S FLOWERS

"Flowers for All  
Occasions"

18 South Water  
Liberty, Mo.

Phone ST 1-2265



Hallmark Cards

Compliments

## HILLYARD CHEMICAL CO.

## WENZEL & DUVALL

Complete line of radios, TV's, and Appliances

39 S. Main

Phone ST 1-3111

## FIDELITY FINANCE COMPANY

AUTO -- FURNITURE -- APPLIANCE LOANS

Phone ST 1-3580

104 E. Franklin  
Liberty, Missouri

## THE LIBERTY TRIBUNE PUBLISHING CO.

111 Years of Service in Clay County  
LIBERTY TRIBUNE THURSDAY Job Printing MONDAY  
LIBERTY ADVANCE  
Growing with William Jewell College  
Liberty, Mo. 104 North Main Street Phone 1-3398

## BRAUN'S JEWELRY

10 N. Main

ST 1-1235

## JOLENE STYLE SHOP

Liberty, Mo.

*Womens Fashions at Popular Prices*

## Claude Parrish Chevrolet Co.

SALES

SERVICE



31-33 South Water St.  
Liberty, Mo.

Phone ST 1-1628  
Victor 2-6437

## Eisen's Clothing Store

2 N. Main

Phone ST 1-0220

## BECKTOLD COMPANY

Covers for the 1956 TATLER  
St. Louis, Missouri

## City Electric and Appliance Co.

Your CROSLEY Dealer

Phone ST 1-1511

Liberty, Mo.

## LIBERTY TRUCK AND TRACTOR CO.

Compliments of

204 E. Kansas

Liberty, Mo.

## 33-71 SERVICE STATION

AIR-WAY GASOLINE -- All Popular Brands Oil

Phone ST 1-9804

Bill Wagner, Lessee

## West Service Station

Route No. 3

Liberty, Mo.

Phone ST 1-9846

### TATE PHARMACY

Liberty Old Fashioned Drug Store  
Prescriptions Come First

West Side Sq. Liberty, Mo.

### Clay County Implement Co.

John Deere Implements  
Sales and Service

69 Hwy-71 By Pass Phone  
Liberty, Mo. ST 1-3220

### Sumpter's Standard Service

TIRES BATTERIES ACCESSORIES  
AAA 24-Hour Tow Service

Corner Main and Mill Phone ST 1-2816  
Nights ST 1-3477

### THE DINNER BELL

18 W. Kansas  
Mrs. Joe Clapp, Sr.

### COLONIAL HOTEL

Liberty, Mo.

Mrs. T. O. Middleton Rooms by Day  
Owner and Manager or Week

### Biggerstaff Insurance Agency

INSURE WITH BIGGERSTAFF

Northeast Corner Square — 101 N. Water

### Ed Duncan Oil Co.

MOBILGAS — MOBIL OIL

Phone ST 1-2996 Liberty, Mo.

### O'Dell & Son Garage

Expert Auto Repair

16 S. Gallatin Phone ST 1-3474

Collins Hufft Leroy Means

### Skelly Oil Products

LIBERTY, MO.

Compliments of

### Safeway Stores Inc.

R. H. Gadberry, Manager

Personalized Bookkeeping — Tax Assistance

### CLAY COUNTY MERCHANTS SERVICE

9 West Franklin Phone ST 1-3434  
Liberty, Missouri Cliff Unkefer, Manager

Compliments of

### Moore's Barber Shop

NORTH SIDE OF SQUARE

FURNITURE APPLIANCES

### McDONALD'S

Phone ST 1-2174

6 South Main Street Liberty, Missouri

### EAST SIDE GRILL

209 E. Kansas

OPEN 24 HOURS

30 Years' Service to William Jewell  
The Shiflets

### MASSEY'S CAFE

QUALITY FOOD  
POPULAR PRICES

West Side of Square

### WILLIAMS JEWELER

"WE KNOW HOW"

Liberty, Missouri

### Riley's Barber Shop

6 West Kansas

### The Economy Department Store

18 E. Franklin Phone ST 1-3715  
Reuben Kantor, Mgr.

### THE LAUNDRITE

Mrs. Ruth Bates, Owner

ST 1-1218 111 No. Main  
Liberty, Mo.

### MANOR HOUSE CAFE & MOTEL

Specializing in Country Ham,  
Fried Chicken, Barbequed Ribs

Mgr. T. F. Loe

### G. M. PETERS AGENCY, INC.

INSURANCE — LOANS — REAL ESTATE

National Commercial Bank Bldg. Liberty

### MICHIGAN CLEANERS

Phone ST 1-1696 North Missouri St.

Liberty, Mo. Jesse Dodd, Prop.

### BEGG'S PHARMACY

(formerly Porter's Pharmacy)

Prescriptions — Cosmetics

S. Side of Square Liberty  
Phone ST 1-1271

*See that your printing makes as good an  
appearance as you would make yourself.*

— THE WILLIAM JEWELL PRESS

*To make  
Your Tatler*

*a success*

read these advertisements and show  
the merchants your appreciation by  
your patronage.

# Congratulations and Best Wishes Cattler . . .



from your official  
photographer

## Rolland Studios

1118 MCGEE STREET  
KANSAS CITY, MISSOURI

## Index

### Organizations

|                              |          |
|------------------------------|----------|
| Achievement Day              | 36       |
| Acorns                       | 81       |
| Alexander Doniphan           | 83       |
| Alpha Delta Pi               | 84, 85   |
| Alpha Gamma Delta            | 86, 87   |
| Alpha Phi Omega              | 117      |
| Alumni Association           | 106      |
| American Chemical Society    | 115      |
| Art Club                     | 114      |
| Athletics                    | 59, 77   |
| Band                         | 42, 43   |
| Bruner, Wilbur               | 29       |
| Beta Beta Beta               | 88, 89   |
| Beta Sigma Omicron           | 109      |
| Big Sisters                  | 39       |
| BSC                          | 64       |
| Cheerleaders                 | 49, 47   |
| Chou                         | 107      |
| Co-op                        | 109      |
| Epsilon Omega Pi             | 83       |
| First Lady                   | 115, 159 |
| Freshmen                     | 105      |
| Gamma Beta Nu                | 87, 41   |
| Homecoming                   | 33       |
| House President's Council    | 97, 93   |
| Independent Society          | 37       |
| Interfraternity Council      | 114      |
| International Relations Club | 33       |
| Joni Hall Council            | 111, 137 |
| Juniors                      | 94, 95   |
| Kappa Alpha                  | 115      |
| Kappa Mu Epsilon             | 98, 99   |
| Lambda Chi Alpha             | 37       |
| Melrose House Council        | 104, 107 |
| Ministerial Assoc.           | 86       |
| Parade                       | 31       |
| Parhollom Council            | 97       |
| PI M                         | 108      |
| Phi Alpha Theta              | 109, 111 |
| Phi Gamma Delta              | 112      |
| Phi Sigma Iota               | 111      |
| Pi Gamma Mu                  | 108      |
| Pi Kappa Delta               | 44       |
| Players                      | 119      |
| Psychology Club              | 119      |
| Religious Focus Week         | 129, 130 |
| Seniors                      | 49       |
| Shakespeare Play             | 102, 103 |
| Sigma Nu                     | 116      |
| Sigma Pi Sigma               | 116      |
| Sigma Tau Delta              | 118, 114 |
| Sophomores                   | 29       |
| Student Activities           | 28       |
| Student Senate               | 111      |
| Student Staff                | 51, 55   |
| Tatler Revue                 | 119      |
| Tatler Staff                 | 82       |
| Who's Who                    | 112      |
| YWA                          |          |

### Administration

|                      |        |
|----------------------|--------|
| Bates, Catherine     | 18     |
| Binns, Walter P.     | 16, 36 |
| Blount, Ballard      | 19     |
| Brand, Hanna         | 24     |
| Carlin, Opal         | 19     |
| Coffman, A. W.       | 19     |
| Davidson, Mrs. Ralph | 24     |
| Dunbar, William      | 19     |
| Duncan, Mrs. Wilfred | 19     |

|                         |            |
|-------------------------|------------|
| Goode, Mrs. Clement     | 24         |
| Harvey, P. Caspar       | 19         |
| Hester, H. E.           | 17, 20     |
| Holzappel, E. W.        | 18         |
| Jones, Minetry L.       | 17         |
| Leatherman, Mrs. M. M.  | 19         |
| Morgan, Betsy Ann       | 19, 25, 39 |
| Nowell, John            | 116        |
| Perrine, H. L.          | 19         |
| Wakefield, Mrs. Georgia | 25         |

### Faculty

|                           |                  |
|---------------------------|------------------|
| Adams, William            | 29, 113          |
| Bland, Thomas             | 29, 113          |
| Bowman, Georgia           | 29, 108          |
| Bruner, Wilbur            | 29               |
| Cady, Henry               | 29, 47           |
| Carver, James E.          | 29, 108          |
| Chiles, Lute              | 29               |
| Clayton, Glen T.          | 29, 118, 119     |
| Cotran, Rodney            | 29, 114          |
| Derwacter, F. M.          | 19, 29           |
| Edson, Frank G.           | 18, 29, 115, 117 |
| Edwards, Austin C.        | 114              |
| Geer, Leland L.           | 29, 117          |
| Hilton, Wallace A.        | 29, 115, 119     |
| Hunt, W. Murray           | 29, 108          |
| Hushton, Joseph P.        | 31, 115          |
| Eley, Thurston E.         | 31               |
| Jones, J. O.              | 21, 115, 119     |
| Kinnon, Mrs. Warren       | 31               |
| Lalrenz, D. V.            | 21, 115, 119     |
| Lakin, Edward             | 31, 47           |
| Loyan, Mrs. J. E.         | 31               |
| McLarty, Paul E.          | 31               |
| McDaniel, Ruth            | 31               |
| Manning, Winton H.        | 31               |
| Mason, M. Lewis           | 31               |
| Mason, Mrs. M. Lewis      | 31               |
| Mitchell, Mrs. Vernon     | 31               |
| Morrow, Elman             | 35, 117, 119     |
| Nelson, James             | 37               |
| Parker, Roy H.            | 37, 108          |
| Patterson, Norris A.      | 37               |
| Patterson, Mrs. Norris A. | 37               |
| Phillips, Oliver          | 37               |
| Pugh, C. R.               | 37, 108          |
| Ree, Virginia D.          | 37, 41           |
| Short, Norman             | 37               |
| Thomas, Olive             | 37, 117          |
| Trotter, Robert S.        | 37               |
| Trotter, Mrs. Robert S.   | 37               |
| Trux, Everett             | 37               |
| Whaley, Earl              | 37               |
| Whitehead, Oren           | 117              |
| Wyatt, Frederic A.        | 23, 28, 39       |

### Student

|                   |  |
|-------------------|--|
| Abbott, Jerry     | 56, 49, 72, 81, 82, 94, 108, 116, 117, 120 |
| Ackerson, Charles | 57, 46, 49, 72, 98, 111                    |
| Adams, Ann E.     | 57, 31, 42, 88, 111                        |
| Adams, Edward T.  | 59, 79, 109, 115                           |
| Adams, Emery      | 59, 46, 115                                |
| Adams, Howard     | 59, 109, 115                               |
| Ahonen, Eva P.    | 59, 88, 114, 115                           |
| Akin, Gaylord     | 57, 111                                    |
| Albrecht, Shirley | 56, 49, 109, 113, 116, 120                 |
| Allison, Charlie  | 59, 115                                    |
| Allison, James    | 58, 58, 69, 71                             |

|                    |                                 |
|--------------------|---------------------------------|
| Allmon, Joyce      | 56, 37, 38, 49, 44, 75, 88, 120 |
| Alspaugh, Paul C.  | 59, 109, 115                    |
| Amos, Norman       | 59, 115                         |
| Anderson, Beverly  | 59, 92, 109, 115                |
| Angel, Tom         | 56, 74, 115, 116                |
| Argent, Robert D.  | 57, 111                         |
| Armstrong, Jack L. | 58, 27, 28, 39, 94, 107, 118    |
| Askari, Mansour    | 59, 114, 115                    |

|                     |  |
|---------------------|--|
| Rabbit, Arthur      | 59, 92, 115                                |
| Raley, Dennis       | 58, 115                                    |
| Raley, Donna E.     | 57, 75, 84, 114, 111                       |
| Ballantyne, Robert  | 59, 46, 47, 115                            |
| Bandy, Joe          | 58, 98, 113                                |
| Barnard, James      | 59, 109, 115                               |
| Barth, Edgar        | 58, 46, 47, 72, 94, 113                    |
| Barton, Harvey      | 57, 111                                    |
| Basley, Mary        | 56, 109, 120                               |
| Beck, James O.      | 57, 111                                    |
| Beck, Judith C.     | 57, 111                                    |
| Bell, Fred R.       | 59, 46, 115                                |
| Bell, Dwayne        | 58, 115                                    |
| Benson, Fred        | 56, 120                                    |
| Bentley, Martha     | 59, 114, 115, 20, 88, 115                  |
| Berendes, Sharon    | 58, 47, 49, 47, 94, 109, 118               |
| Bergman, Joe        | 56, 49, 88, 109, 119                       |
| Berndt, Patsy       | 58, 84, 115                                |
| Berry, Jim          | 57, 107, 111                               |
| Beshars, William    | 58, 28, 94, 111, 115                       |
| Becker, Kalliope    | 59, 111                                    |
| Bettin, G. Milton   | 57, 111                                    |
| Beyan, Nene         | 59, 114, 115, 117                          |
| Bibler, Patricia    | 59, 39, 79, 96, 88, 115                    |
| Bidwell, Wayne      | 59, 115                                    |
| Bisbacher, Fred     | 59, 74, 115                                |
| Bishop, Alce        | 57, 109, 111                               |
| Blackman, June      | 58, 114, 26, 47, 94, 120, 76, 88, 107, 111 |
| Blackwood, Richard  | 57, 58, 79, 109, 111                       |
| Bland, Betty        | 59, 47, 88, 115                            |
| Black, Charles      | 58, 94, 118                                |
| Bloom, George A.    | 57, 112, 111                               |
| Bloss, James        | 58, 25, 47, 109, 115, 117, 118             |
| Bocker, Donna       | 59, 115                                    |
| Boley, Norman       | 57, 39, 47, 111                            |
| Balmew, George      | 58, 115, 116, 118                          |
| Bonuchi, James A.   | 57, 58, 74, 111                            |
| Bonuchi, Vic        | 57, 58, 74, 75, 74, 111                    |
| Borchelt, Charles   | 57, 99, 115                                |
| Borchelt, Robert    | 59, 99, 115                                |
| Borden, Joyce       | 58, 31, 86, 118                            |
| Borgstadt, Martha   | 58, 28, 43, 86, 118                        |
| Botsford, John      | 56, 117, 120                               |
| Botts, M. Francis   | 59, 115, 115                               |
| Bounds, Betty       | 59, 115                                    |
| Bowers, Robert L.   | 57, 111                                    |
| Bowers, Robert L.   | 57, 101, 114, 115, 117, 111                |
| Bowles, Sylvia      | 57, 44, 64, 76, 89, 109, 112               |
| Bowman, Don         | 57, 28, 29, 75, 94, 112                    |
| Bowman, Nancy       | 59, 42, 44, 115                            |
| Bowl, George        | 59, 101, 115                               |
| Brackeen, Wayne     | 57, 42, 116, 112                           |
| Brandon, Richard L. | 59, 94, 115                                |
| Breckenridge, Billy | 59, 115                                    |
| Breckenridge, Sammy | 58, 58, 74, 118                            |
| Brite, Wilma Der    | 59, 46                                     |
| Brock, Edgar        | 56, 120                                    |

Bronough, Mary '59 46, 113, 145  
Brower, Sue '56 37, 38, 41, 84, 117, 120  
Brown, Evelyn Anne '57 42, 84, 132  
Brown, Thomas '58 74  
Browning, Donald E. '59 145  
Browning, Donald G. '57 72, 93, 132  
Buck, Edward L. '57 39, 93, 145  
Bunch, James L. '56 120  
Burgard, Paul '59 102, 145  
Burke, Aloah '58 87, 108, 138  
Burns, Karol '56 45, 62, 74, 84, 121  
Burns, Richard '56 58, 82, 121  
Burriss, Raymond '57 58, 79, 72, 74, 107, 116, 132  
Burtner, Marilyn '57 75, 84, 132  
Bush, Norman '58 138  
Butler, Larry W. '57 132  
Butler, Thomas '57 58, 133  
Butrum, Duane W. '59 79  
Butts, Mary '59 75, 84, 145  
Bye, Curtis '58 109, 138  
Byrne, Richard '56 46, 42, 45, 49, 81, 82, 84, 108, 113, 116, 121  
  
Cadwallader, Patsy '57 64, 64, 75, 76, 89, 103, 113, 132  
Carter, Betty L. '59 145  
Carman, Margaret A. '59 145  
Carnahan, Dwight W. '56 28, 44, 108, 113, 121  
Carpenter, Jane '58 62, 75, 85, 116, 138  
Carpenter, John '56 117, 121  
Carr, Rinaldo '59 146  
Carson, Robert '57 66, 69, 79, 74, 132  
Carter, Carol '59 39, 109, 115, 146  
Carter, Leland '58 138  
Carter, Lucille '58 93, 109, 134  
Cartwright, John '58 58, 79, 74, 77, 103, 138  
Carver, Martha '57 45, 47, 85, 114, 142  
Cata, Bertha '57 132  
Cecil, Earl L. '57 103, 132  
Chamberlain, Vincent '59 42, 116, 159  
Chaney, Ramona '56 88, 121  
Chapman, Eddie L. '57 93, 108, 113, 132  
Christian, Richard '59 138  
Clark, Carroll '59 49, 109, 146  
Clark, Cheryl '56 88, 109, 113, 114, 116, 121  
Clawson, Lyrle '59 42, 75, 88, 146  
Clemens, Earl '56 121  
Clinton, W. C. '59 108, 116, 146  
Cobb, Nancy '58 148  
Coffey, Francine '58 28, 29, 37, 38, 51, 54, 87, 109, 138  
Cokely, John '57 29, 94, 113, 132  
Cole, Cecil '58 66, 69, 71, 74, 138  
Colter, Ronald '57 132  
Connors, Thomas '58 28, 29, 77, 103, 116, 138  
Cook, Barbara '56 84, 114, 121  
Cooper, Peter '59 109, 146  
Corse, Kay '57 84, 132  
Corum, Francis '59 42, 69, 74, 103, 146  
Cox, Clarence '57 59, 66, 74, 107, 132  
Cox, George '56 121  
Cox, Nina Faye '58 116, 139  
Craig, Judy '59 46, 47, 84, 146  
Crigler, Fred B. '57 132  
Crigler, Mary E. '57 133

Crockett, John '56 59, 74, 94, 122  
Crouthers, Joseph '56 74, 122  
Curnett, Joyce '59 46, 88, 146  
Curnutt, Jerry '59 39, 42, 108, 146  
Curry, Donnie '59 39, 44, 88, 146  
Curtis, Samuel '59 146  
  
Dabler, Lowell '59 146  
Dace, Delbert '59 39  
Dahlin, Fred '58 139  
Dale, Earle '57 27, 28, 95, 133  
Damer, Eleanor '57 46, 114, 133  
Damer, Thomas '59 39, 42, 46, 146  
Dameron, Carole '57 88, 114, 116, 133  
Daniel, Charles B. '59 109, 146  
Davis, Claud N. '58 69, 79, 74, 107, 139  
Davis, Richard '56 29, 32, 109, 122  
Davis, Vernon '59 103, 146  
Davison, Grace '57 109, 117, 133  
DeHaven, George '57 44, 49, 108  
DeShon, David '57 109, 117, 133  
DeYoung, Kathryn '56 75, 84, 122  
Dillard, Herbert '58 59, 71, 74, 139  
Dixon, James F. '56 82, 115, 116, 122  
Dolinger, William '57 133  
Donnell, Paul '59 146  
Douglas, Dolores '57 88, 133  
Dowell, Ralph '59 146  
DuBois, Nancy '58 32, 109, 139  
Duggins, John '59 109, 146  
Dunbar, Irving '57 28, 42, 93, 133  
Dunn, George '59 47, 95, 146  
Durie, Robert '58 29, 101, 115, 139  
Dye, Gladden '56 59, 122  
Dye, Bob L. '57 59, 94, 139  
Dyer, Keith '59 146  
  
East, Stanley '59 93, 146  
Eaton, Donnie '56 122  
Eaton, Russell '58 99, 139  
Ehas, Hannah '57 75, 92, 113, 116, 133  
Eller, Frank E. '57 133  
Elmore, Janet '57 47, 88, 109, 133  
Emery, Gerald '56 104, 122  
Ericson, Alan '56 74  
Eubank, Edward '57 71, 74, 94, 133  
Euritt, Kenneth '59 94, 139  
Euritt, Robert '56 32, 94, 122  
Ezell, Nancy '59 49, 44, 75, 84, 146  
  
Fallman, James '57 59, 79, 74, 103, 133  
Faubion, Ann '58 28, 39, 89, 108, 109, 114, 116, 139  
Fechner, Susan '56 29, 89, 122  
Felts, Bobby J. '59 114, 146  
Ferril, Jane L. '58 139  
Fields, Gary L. '59 71, 146  
Filbeck, Joe '57 108  
Firebaugh, James '58 49, 69, 74, 77, 102, 139  
Fisher, Robert '56 59, 71, 123  
Fitzgerald, Freddie '57 46, 109, 133  
Forbes, Alvin '59 146  
Freed, Theodore '57 71, 74, 133  
Freleigh, Lyla '59 31, 146  
Frith, Mary '58 42, 46, 92, 139  
Frohnmuth, Neita '56 39, 84, 109, 113, 116, 123  
Frohock, Richard R. '59 42, 101, 146  
Fuhman, Jerry '57 99, 133  
Fujiwara, Setsuko '57 46, 113, 133  
Gabbert, Elizabeth '58 139

Gabbert, Richard '58 71, 72, 74, 98, 139  
Gabriel, Jack '58 46, 75, 109, 139  
Ganaway, Samuel '58 94, 139  
Gardner, Benjamin '57 94, 107, 133  
Gardner, LeRoy '56 59, 123, 169  
Gentry, Loyd R. '58 94, 139  
Georgeff, Edward '58 58, 66, 79, 71, 103, 139  
Gilhaus, James '59 74, 146  
Gilhaus, Robert '58 99, 139  
Gillenwater, Marian '59 46, 93, 109, 146  
Gillette, Guy '59 109, 146  
Gilmore, Georgia '57 42, 75, 107, 133  
Givens, Edwin N. '57 72, 115, 134  
Goings, Genelle '59 146  
Grant, Richard '57 134  
Grant, William '59 79, 94, 146  
Graves, Naomi '58 39, 45, 46, 47, 93, 114, 116, 139  
Graves, Thomas '57 42, 99, 108, 134  
Gray, David '58 99, 108, 115, 116, 139  
Griffith, Bonnie '59 146  
Griffith, Mary E. '56 93, 123  
Gross, Eugene '59 44, 139  
  
Hackworth, John '59 146  
Hagler, Virginia '58 139  
Halford, Richard '56 71, 74, 94, 123  
Hall, Rose M. '57 114  
Halstead, Jane '56 88, 116, 123  
Hamblyn, Carol J. '57 75, 87, 117, 134  
Haney, Dany '57 32, 134  
Haney, Dortha '56 115, 123  
Hank, Jessi '57 84, 139  
Hannah, Grace '57 134  
Hardy, Hilera '58 93, 95, 116, 149  
Hardy, Robert L. '59 46, 147  
Harman, R. Judith '58 149  
Harman, Robert '59 101, 147  
Harper, Lucille '57 75, 87, 134  
Harr, Myron L. '57 69, 79, 71, 74, 77, 104, 107, 134  
Harr, Ruth A. '57 28, 49, 42, 75, 76, 88, 109, 113, 134  
Harrell, Rosemary S. '56 37, 38, 46, 47, 82, 84, 123  
Harriman, Richard Spec. 114  
Harris, Donnell R. '58 28, 39, 99, 149  
Harris, William '56 42, 123  
Hartman, Roger '58 149  
Hartnett, Jo C. '59 44, 75, 85, 147  
Hartsok, Martha '59 87, 147  
Harvey, James R. '58 98, 149  
Hassell, Charles '59 147  
Hatfield, Catherine '59 147  
Hatley, James '58 149  
Hawk, James R. '58 71, 139  
Hawkins, Robert G. '58 59, 149  
Hayes, Gordon '59 77, 147  
Hedges, Wesley E. '58 66, 71, 74, 75, 103, 149  
Henderson, Donald, Spec. 115, 116, 149  
Henderson, Dorothy, Spec. 147  
Hendren, Tom '56 44, 95, 115, 123  
Henning, Guy '57 134  
Henry, Cecil J. '59 147  
Henry, Verlin '59 94, 115, 147  
Hensley, Claude '59 93, 147  
Hicks, Elaine '59 39, 147  
Hinshaw, Adelle '57 32, 34, 46, 47, 88, 116, 117, 134  
Hirni, Cynthia '58 85, 109, 149

Hirsch, Paul '57 59, 74, 134  
Hocch, Donald '58 115, 116  
Hoff, George '57 75, 94, 113, 134  
Honeyfield, Robert '58 42, 149  
Horton, Richard '59 94, 147  
Howard, Edna '59 87, 147  
Howard, David '58 44, 109, 114, 149  
Howard, Marshall '59 42, 147  
Howell, William L. '59 147  
Hubbard, Jerry '59 103, 147  
Hubble, Fred '58 149  
Hudson, James '58 94, 149  
Huff, Donald '58 42, 77, 103, 138, 117, 149  
Huggins, George '56 117, 124  
Hull, Sam '57 94, 134  
Hunt, William '57 134  
Huntton, Mary '59 42, 87, 147  
Hurt, Virginia '59 39, 46, 147  
  
Inman, Alton '59 147  
  
Jackson, Billy '56 74, 81, 82, 124  
Jackson, Don '56 59, 74, 81, 82, 124  
Jacob, Odette '59 147  
Jacob, Violet '56 75, 84, 113, 116, 124  
Jacobson, Jimmy '59 39, 116, 147  
Jacobson, Lois '56 88, 114, 116, 124  
Jameson, Robert '59 75, 103, 117, 147  
Janes, David E. '56 95, 124  
Jeffords, Alzona '59 147  
Jenkins, C. Allen '57 32, 103, 134  
Jenkins, Lowell '56 28, 94, 124  
Jewell, Gayle D. '59 147  
Johnson, William '59 99, 147  
John, Robert '59 69, 103, 147  
Johnson, Fred W. '59 147  
Johnson, Glen '58 149  
Johnson, James '57 94, 134  
Johnson, Mary '59 46, 88, 147  
Johnson, Wanda '57 93, 113, 134  
Johnston, Kay '58 86, 116, 149  
Jones, Patricia '57 84, 134  
Jordan, Victor '59 93, 147  
  
Karkut, Harriet '59 93, 147  
Keefe, Earl '56 124  
Keeney, W. Powell '58 149  
Kelin, Kenneth '57 44, 94, 134  
Kelley, Patricia '58 39, 149  
Kelley, Ronald '59 72, 77, 102, 147  
Kernodle, Paul '59 95, 147  
Ketcham, Mack D. '59 147  
Kincaid, Donald '57 71, 74, 107, 135  
King, Carl '59 59, 103, 147  
King, Joyce '58 88, 149  
King, Paul '59 71, 88, 148  
Kirchner, Phyllis '59 42, 148  
Kirschner, Truman '56 42, 103, 113, 124  
Klein, Joseph '58 71, 149  
Knott, Hubert '59 109, 148  
Kohler, Shirley '59 44, 75, 84, 112, 148  
Kramer, Nancy, Spec. 135  
Kramer, William '59 148  
Krasnansky, Walter '57 99, 135  
Kuchenbecker, Lou '59 31, 44, 75, 84, 148  
Kuettner, Gay '59 31, 42, 86, 148  
Kuhlman, David '58 109, 149  
Kurek, Richard '59 99, 148  
Kurth, Charlene '56 29, 75, 76, 88, 107, 116, 125

Lackey, Janice '59 148  
Lackey, Sally '59 28, 44, 45, 47, 92, 94, 75, 88, 114, 148  
Lackey, Susie Ann '59 29, 32, 46, 75, 84, 109, 125  
Lambert, Donna '59 28, 29, 31, 63, 64, 75, 84, 107, 148  
Lambert, Paul '56 74, 77, 107  
Langer, Norma '58 49, 84, 149  
Lathrop, Warren '58 69, 69, 71, 149  
Lau, Frederick '56 109, 125  
Laws, Karen '59 75, 76, 84, 148  
Lester, Gilbert '58 99, 115, 141  
LeSuer, Jack '56 125  
Lewis, Franklin '56 125  
Lewis, Jim '57 28, 59, 135  
Lewis, Ramona '56 125  
Lind, Owen '57 117, 125  
Lindberg, Ronald '59 99, 148  
Lindsey, Ivan '58 71, 107, 141  
Line, Barbara '59 41, 44, 75, 84, 148  
Lopez, Joe '56 125  
Lowcock, Larry '57 42, 46, 99, 114, 135  
Lowman, Rachel '56 41, 75, 89, 113, 125  
Luebeck, Dorothy '56 85, 125  
Luff, John '57 77, 135  
Lutens, Janet '58 46, 89, 141  
Lutes, Ide '57 87, 109, 113, 135  
Lynch, Thomas '58 79, 72, 141  
  
McClarnon, Marilyn '59 42, 84, 75, 148  
McClarnon, Rex '57 79, 71, 72, 74  
McCullough, Walter '58 117, 141  
McCorkendale, Margaret '58 88, 141  
McGov, Mary E. '56 98, 34, 84, 113, 116, 126  
McCracken, David '58 39, 42, 44, 98, 141  
McCrorey, Sallee '58 115, 141  
McElwre, Earl '58 141  
McFarland, Doyle '57 135  
McGinnis, Carolyn '58 141  
McGure, Harold '57 46  
McIntosh, Robert '59 71, 74, 148  
McIntyre, Kenneth '57 59, 103, 116, 135  
McKean, June '58 87, 141  
McNally, Richard '58 39  
MacKay, George '59 79, 94, 148  
Maddera, Harold '59 71, 148  
Mallow, Vernon '59 148  
Mansfield, William '57 135  
Maple, Dianne '58 37, 38, 41, 85, 141  
Markt, Larry '59 77  
Martin, Jim '58 79, 95, 141  
Masters, John '58 99, 115, 141  
Mayse, Elton '58 141  
Merrill, Shirley '56 75, 84, 126  
Merritt, Barbara '58 88, 141  
Meyer, William '57 113, 116, 117, 135  
Miller, Bert '59 148  
Miller, George '59 148  
Miller, Philip '56 74, 126  
Miller, Wanda '58 141  
Minter, Gail '59 87, 108, 148  
Mirsaidi, Abolghassem '58 114, 141  
Mitchell, Delma '59 148  
Moberly, Raymond '58 115, 116, 141  
Mohler, Dorothy '58 32, 46, 109, 141  
Mohler, Nell '57 94, 115, 135  
Montgomery, Maurice '58 44, 114, 141

Montgomery, Shirley '58 88, 114, 119, 141  
Moore, Charles R. '58 42, 109, 141  
Moore, Kenneth '59 39, 79, 72, 77, 103, 148  
Moore, Olive '59 42, 148  
Moore, Sharon '57 49, 47, 63, 88, 114, 116, 135  
Moreno, Xavier '59 148  
Morgan, Billy '59 148  
Morgan, David '57 135  
Morris, Walter '59 148  
Morrison, Richard '59 129  
Morton, David '58 141  
Morton, David C. '58 141  
Mull, Norma '56 87, 113, 116, 129  
Muney, Robert '56 126  
Murch, Herbert '58 116, 142  
Murch, Ida '58 87, 114, 142  
Myers, William '57 75, 103, 126  
Nail, James '58 42, 46, 47, 142  
Nance, Mary '56 44, 49, 82, 84, 88, 108, 114, 126  
Neil, Shirley '56 39, 126  
Nelson, Marilyn '59 31, 87, 148  
Nelson, Leroy '57 32, 94, 135  
Nester, Norman '58 142  
Neth, George '56 32, 44, 49, 77, 103, 126  
Netter, Harry '59 148  
Newton, Charlo '56 117, 127  
Newman, Joyce '57 29, 44, 75, 84, 108, 127  
Newton, Charlene '58 42, 88, 141  
Newton, Holly '59 42, 99, 148  
Nicholas, Lee '59 71, 148  
Nickles, Lawrence '57 42, 79, 94, 135  
Nielsen, Helmar '58 101, 108, 142  
Nixon, Ronald '58 72, 77  
Norris, Norma '57 46, 75, 88, 116, 135  
North, Larry J. '59 72, 94, 148  
North, Wayne '58 72, 74, 94, 116, 141  
Nunz, Elmer '59 148  
  
O'Dell, Richard '56 94, 127  
Ohlne, Howard '58 94, 147  
Oliver, Esther '57 31, 42, 87, 135  
Olson, JoAnn '56 29, 84, 114, 127  
Ostmann, Georgia '59 42, 75, 87, 149  
Ostrom, Jerry '57 135  
Owen, David '57 135  
  
Paulson, Bill '59 149  
Payne, Edward '57 49, 67, 69, 71, 74, 77  
Pearson, James '59 114  
Pendleton, William '59 71, 149  
Percy, John D. '59 99, 149  
Peters, Garnett '58 95, 142  
Peters, Glenn '56 47, 127  
Peters, Phyllis '58 75  
Phillips, Charlotte '59 75, 149  
Phillips, Gerald '58 142  
Phillips, Lon '58 101, 142  
Phulpot, John '57 59, 74, 116  
Pierce, Georgia '58 93, 116  
Pierce, Gloria '59 39, 149  
Pierce, James '59 59  
Pirch, James H. '59 42, 115, 149  
Pless, Joan '58 46, 47, 142  
Plumb, Dale '57 46, 136  
Preston, Carol '59 149  
Pryor, Fred '56 39, 74, 75, 95, 109, 116, 127  
Pulver, Joy '57 87, 107, 136

Quann, Robert '58 107, 142

Raborn, Lewis '57 77, 103, 117, 136  
Ragsdale, Edward '57 136  
Ramsey, Neil '57 99, 136  
Rates, Patricia '57 75, 84, 127  
Ray, Lynn '58 42, 142  
Reed, Floyd '57 67, 69, 71, 74, 136  
Reed, Stanley '58 142  
Reeves, Charles '58 99, 142  
Reeves, Paul '57 29, 32, 113, 114, 136  
Renner, Dixie '57 75, 84, 136  
Renno, Charles '56 44, 64, 127  
Repetto, Irace '57 75, 76, 89, 109, 113, 116, 136  
Reynolds, Everett '59 149  
Rhodes, Cecil '57 136  
Rhodes, William '59 94, 149  
Rice, Robert '58 115, 116  
Richardson, Robert '59 46, 149  
Richmond, Patricia '59 107, 127  
Richmond, Ronald '57 39, 46, 47, 107, 136  
Ricketson, Nancy '59 78, 84, 149  
Ridlenhour, Rose '59 89, 149  
Rigler, James '56 116, 127  
Ringer, John W. '58 142  
Rivas, Salvador '59 42, 149  
Roberts, Barbara '56 47, 87, 109, 116, 117, 128  
Roberts, Malcom '59 149  
Rochman, Carolyn '59 149  
Rochman, Kenneth '58 116, 142  
Rollins, Larry '56 115, 116, 128  
Rolls, Margaret '59 49, 42, 44, 75, 88, 149  
Romemus, Carol '59 44, 87, 149  
Root, Arthur '56 67, 68, 69, 74, 91, 128  
Root, John '58 94, 142  
Root, Judith '58 85, 114, 142  
Rose, Mary A. '59 149  
Rowe, Chuck '57 103, 136  
Rowin, Marion '58 94, 115, 116, 142  
Rowland, Alice '59 87, 149  
Rowland, George '59 117, 149  
Ruch, Robert '59 99, 149  
Runge, Al '56 69, 71, 74, 77, 103, 129  
Russell, Harry '59 149  
Sadler, Mary K. '57 93, 109, 113, 136  
Sahn, Gary '58 99, 142  
Sanders, Carol '58 87, 142  
Sanders, Dixie '56 45, 49, 51, 55, 82, 88, 113, 128  
Sano, David '59 27, 28, 149  
Sarver, David '59 149  
Schenck, James R. '59 79  
Schmedler, Rhoda '59 42, 81, 149  
Scholler, Robert '58 143  
Schoenberger, Bruce '59 149  
Schwartz, Richard '59 99, 149

Seymour, Katherine '58 76, 88, 143  
Sharp, Leonard '59 143  
Sharp, Richard '57 136  
Sharp, Wilbur '59 149  
Shawhan, Martha '58 87, 108, 143  
Sheets, Ralph '59 79, 71, 149  
Shelton, Ray '57 46, 47, 136  
Shen, Jane '58 114, 115, 143  
Shepherd, John '59 77, 103, 143  
Short, Edward '57 117, 136  
Skinner, Thelma '58 46, 75, 143  
Smith, Cleatus '56 128  
Smith, Helen '58 128  
Smith, Mary '57 41, 75, 88, 108, 116, 117, 136  
Smotherman, Ruth '57 31, 75, 84, 136  
Sonnenberg, Mary '59 149  
Spale, Evaldo '56 108, 128  
Spencer, Barbara '59 149  
Splan, David '59 94, 149  
Stephenson, Phil '59 150  
Stevens, Gary '56 109, 128  
Steward, John '59 115  
Stewart, Wayne '56 128  
Stoltzing, Nancy '58 143  
Stoll, Joseph '58 143  
Stone, Robert '56 128  
Stover, Everett '59 143  
Strange, Ina '58 109, 143  
Striegel, Louis '58 143  
Strother, Gale '59 150  
Stuckey, Ward '57 29, 98  
Sturges, Paul '57 98, 136  
Sublette, George '59 150  
Summers, Gary '56 129  
Sutterfield, Tom '57 99, 137  
Swisher, Glen '57 147

Takahashi, Eleanor '57 93, 115, 147  
Tapp, Frank '59 109, 150  
Tapp, Harold '57 109, 147  
Tapp, James '58 109, 143  
Tate, Glen '58 79, 74, 143  
Taylor, Eric '56 46, 47, 93, 129  
Taylor, Judith '56 28, 82, 88, 109, 113, 116, 129  
Taylor, Paul '59 150  
Tevis, Peggy '57 115, 116  
Thoen, Rosann '58 107, 109, 143  
Thomas, Arlene '56 84, 129  
Thompson, Mary '58 49, 46, 88, 109, 116, 143  
Tinsley, Robert '59 150  
Tipton, Ronald '56 26, 28, 39, 129  
Tomlinson, Betty '58 41, 75, 76, 88, 107, 143  
Trabuc, Donald '59 42, 150  
Trimble, Jim '58 109, 143  
Trimble, Lindell '59 150  
Triplet, Daniel '58 59, 74, 94, 143  
Tritt, Doris '59 84, 150  
Turner, Ray '58 93, 143  
Turner, Ronald '59 143

Unger, William '57 116, 137  
Unverferth, Robert '56 74, 129

Vanarsdall, Willetta '58 87, 143  
Vaughan, Marilyn '59 46, 114, 150  
Vernon, Edward '57 137  
Voge, Larry '57 44, 49, 59, 71, 74, 94, 115, 137  
Vogel, James '57 39, 42, 94, 115, 137  
Vogl, Vesta '58 75, 84, 137  
Von Erdmannsdorff, Max '58 99, 108, 113, 143

Wahbeh, Habib '56 93, 129  
Watts, Don '58 109, 143  
Wallace, Samuel '57 26, 28, 29, 113, 116, 129  
Wallace, Sondra '57 88, 99, 113, 116, 129  
Ward, Harry '57 137  
Waring, Richard '58 115, 116, 143  
Warren, Robert '57 59, 71, 74, 137  
Watson, Durward '59 59, 79  
Weaver, Mildred '57 31, 74, 84, 137  
Weaver, Robert '59 67, 71, 94, 150  
Whelan, T. Eugene '58 144  
Whithead, Robert '58 144  
Whitlock, Johannes '58 109, 114, 137  
Willite, Dorothy '59 28, 42, 51, 55, 84, 150  
Willhont, Donald '56 43, 73, 81, 116, 129  
Williams, Edward '59 99, 150  
Williams, Jane '56 44, 64, 75, 82, 84, 114, 116, 139  
Williams, Lewis '59 46, 150  
Williams, Paul '58 144  
Williams, Robert '59 49, 79, 74, 77, 144

Williamson, Jacqueline '56 167  
Wills, Jimmie '59 84, 150, 167  
Willoughby, Richard '57 29, 49, 109, 114, 137  
Wilson, Charles '57 137  
Wilson, Warner '56 149  
Winc, Stewart '57 137  
Wingo, Gerald '57 101, 137  
Winterowd, Kay '59 74, 99, 144  
Winterowd, Keith '56 99, 139  
Witt, Donald '59 104, 108, 117, 150  
Wittenmyer, Gerald '58 99, 144  
Womack, Robert '59 103, 150  
Wood, Letha '57 109, 137  
Woods, Judith '59 103, 117, 150  
Wooldridge, Clinton '59 150  
Wright, Marion Jr. '58 144

Yocum, Sara '57 42, 109, 113, 116, 137  
Young, William '58 114, 144  
Younger, Robert '57 49, 79, 74, 137  
Yuille, Earl '56 59, 74, 139