

Vau It.

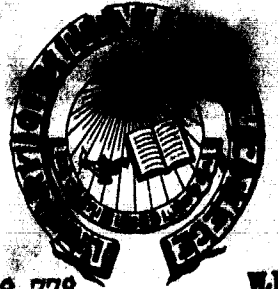

378.778 WJ
REFERENCE
1947
c.1
VAULT

1249



376774
W.S.
1944
copy
valley

The Noddles
presents

of
the
Noddles
presents

...and we, that all behind us
...and we, that all behind us
...and we, that all behind us
...and we, that all behind us

...and we, that all behind us
...and we, that all behind us
...and we, that all behind us
...and we, that all behind us

...and we, that all behind us
...and we, that all behind us
...and we, that all behind us
...and we, that all behind us

Henry Wadsworth Longfellow

Stella



Stella

Stella



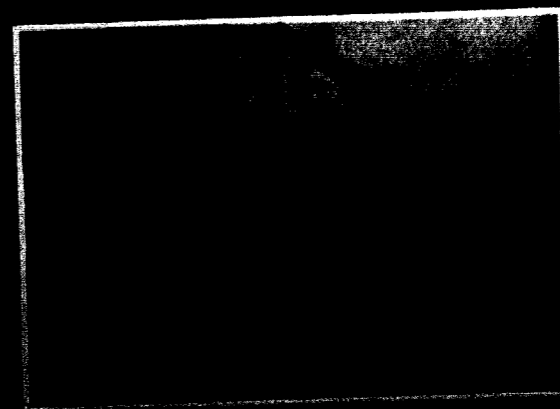
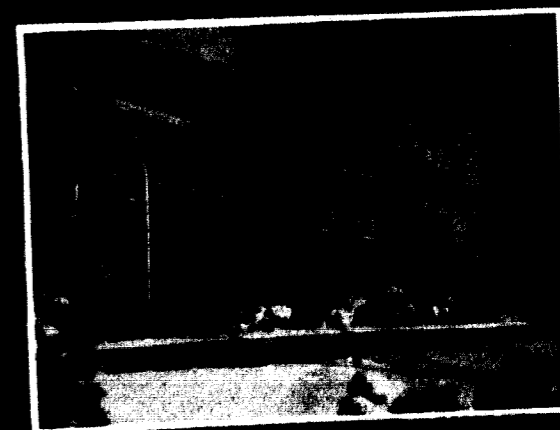

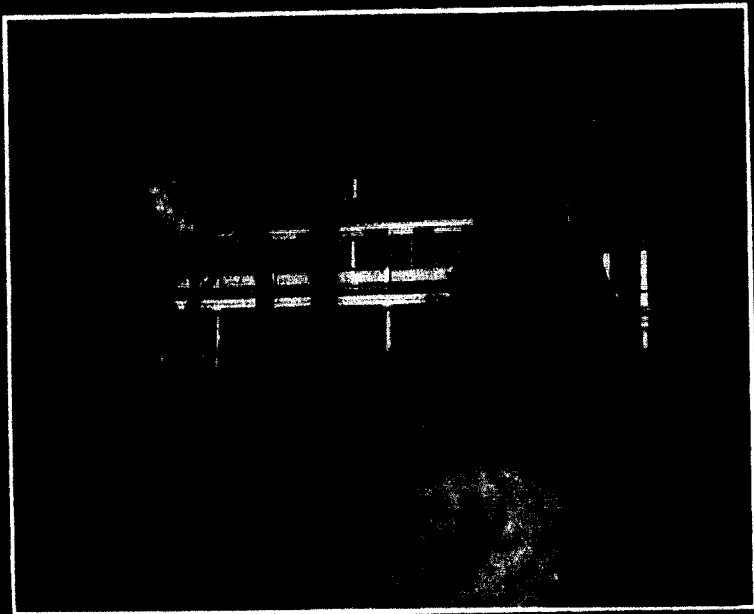

FOREWORD

Footprints made in the crisp, warm days of autumn, the snows of winter and the rains and sun-filled days of spring are footprints impressed upon the sands of time. Echoes of footprints heard lagging up the steep hill, running from Marston to Colonial, reverently standing in chapel, walking to the library desk will be heard for years to come. Unknown to many, they are leaving stamped on the Hill footprints which cannot be removed by the snows and rains or even the crisp, warm days of autumn. For the sands of time have captured the footprints of the Class of 1947.

STEP ONE	ACTIVITIES
STEP TWO	STUDENTS
STEP THREE	SPORTS
STEP FOUR	ORGANIZATIONS



DR. BINNS' MESSAGE

This year has produced the largest student body in the ninety-eight years of William Jewell's history with enlarged faculty, increased student activity, new material for the "Big Red Team," keener competition in college contests and a more cosmopolitan student personnel.

Trustees and Administration recognize that endowment and campus improvements must keep pace with the new day. Generous gifts have already brought substantial increase in endowment. Renovation of historic Jewell Hall now in process will provide a beautiful and modern classroom building, and yet one which preserves the hallowed associations of the past century. A complete new heating plant will be in operation before another winter. Colonial House is to be restored as the President's home. Bleachers for the football field will be ready

for the next season. These improvements are parts of a master plan of campus development. A new set of tennis courts should come next. Then we must dream and plan for an adequate Student Union Building, a major need for recreation and student activities.

The true greatness of any college is in its spirit — intangible but real — more real than campus, buildings and endowment. The "William Jewell Spirit" means appreciation of a century of honorable history, devotion to sound scholarship, valuation of Christian character, friendship of fellow students, consciousness of intellectual and spiritual kinship with the distinguished alumni around the world who love this college as the source of their inspiration. This spirit forms the lasting bond of fellowship between faculty and students. Here is the real greatness of William Jewell College.



WALTER POPE BINNS, A.B., Th.D., D.D.

Dr. Walter Pope Binns was inaugurated as the ninth president of William Jewell College, November 11, 1943. He is a native of Georgia and was graduated from Mercer University, which later conferred upon him the degree of D.D. He was pastor of the First Baptist Church of Roanoke, Virginia before coming to William Jewell.

Since coming here he has been largely responsible for the building program launched by the school.

During the past four years students as well as faculty members have come to admire and respect Dr. Binns. His views expressed in conferences are always well thought-out and presented clearly. Our school truly is fortunate in having a man with such a gracious manner to preside in our chapel gatherings, and on such occasions as Achievement Day and Graduation.

William Jewell is indeed proud of her president — a gracious gentleman and a noble leader.



DR. H. I. HESTER, VICE PRESIDENT

Dr. Hester became vice-president of William Jewell after serving one year as the interim president. He served the college well in this capacity having held this office in a time of particular crisis. His duties besides the all-important job of taking Dr. Binns' place when he is out of town are many and varied.

He was graduated from Wake Forest College in 1918 with an A. B. degree. He received his Th. M. and Th. D. from the Southern Baptist Theological Seminary. He came to William Jewell in 1926.

Along with his duties as vice-president, Dr. Hester also serves as the chairman of the Committee on Religious Activities, one of the very important faculty committees. With this chairmanship came the drawing up of most of the plans for Religious Focus Week. He has carried out very faithfully many behind-the-scene jobs.

In addition to his administrative duties, Dr. Hester is Head of the Department of Religion and Philosophy. He is well qualified for this position both from the standpoint of his education and his ability to teach. This year he has taught three classes in Bible history. In this department he also serves as the consultant for the ministerial students on the campus.

Dr. Hester serves as consultant not only to the ministerial students on the Hill but to many other students who respect his good judgment and straightforwardness. He has advised students in matters pertaining to every phase of life and many have taken his advice, thereby enriching their lives. His friendly smile and his warm word of greeting are always a source of encouragement to the students. His courtesy, understanding and brilliant mind have won for him a deep appreciation from the students and faculty members.

Dr. Leonard A. Duce has served two years as dean of the college. In this capacity he acts as director of curriculum and improvement of instruction.

He has successfully filled this position which has increased in importance in the last year. Aside from his duties as dean, he has been an invaluable aid in guiding veterans and helping them with the numerous problems which confront them. His friendliness combined with his wisdom and good humor has won for him the sincere respect of both the students and faculty.



DR. LEONARD A. DUCE, DEAN

MISS ALMA F. HUNT, DEAN OF WOMEN



Concerned with the welfare of the women on the campus is Miss Alma F. Hunt, the Dean of Women. Capable and friendly, she is ever ready to deal with the problems of troubled hearts and minds and to give a word of sound advice where needed.

Those desiring to make use of the cultural advantages of nearby Kansas City see Miss Hunt to make the necessary arrangements. It is she who coordinates the activities of the organizations on the campus and all arrangements for social events are made in her office. Her office is seldom deserted and she has truly found a place in the heart of each student.

FACULTY



JOE S. AMERY, JR., *Director of Enrollment*, A. B., William Jewell, 1937.

H. VIRGIL BOWER, *Assistant Director of Enrollment*, A. B., William Jewell, 1933; A. M. Chicago University.

ROBERT EARL BOWLES, *Head of Department of Physical Education, Athletic Director and Coach*; A. B., William Jewell College, 1912. Two summers work at the University of Wisconsin and one summer at Lake Geneva, Wisconsin, in Physical Education. Coaching School, University of Notre Dame, 1926; Northwestern University, summer 1933.

MRS. J. J. BOWMAN, *Instructor in Spanish*; A. B. Washington University, 1897.

OPAL CARLIN, *Librarian*; B. L. S., Columbia University, 1939.

MRS. MARY CASEBOLT, *Assistant Librarian*.

LAURENCE W. CLELAND, *Associate Professor of Religion*; A. B., William Jewell College, 1932; Th. M., Southern Baptist Theological Seminary, 1941; Th. D., Central Baptist Theological Seminary, 1943.

ROBERT H. COLE, *Instructor in Economics*; B. S. University of Illinois, 1939; M. S., University of Illinois, 1940.

JOHN E. DAVIS, *Business Manager and Head of Department and Professor of Physics*; A. B., William Jewell College, 1907; Fellow in Physics, University of Chicago, 1911-1912. Further graduate study, University of Chicago and University of Missouri.

FREDRICK M. DERWACHTER, *Professor of Greek*; A. B., Denison University, 1912; Harvard University, 1913-1914; B. D., Newton Theological Seminary, 1915; S. T. M., *ibid.*, 1916; Ph. D. University of Chicago, 1928.

FACULTY



LEONARD A. DUCE, *Head of Department and Professor of Philosophy*; A. B., McMaster University, 1928; B. Th., *ibid.*, 1930; B. D., *ibid.*, 1931; S. T. M., Andover Newton Theological School, 1937; Ph. D., Yale University, 1946.

H. B. EARLY, *Secretary-Treasurer*.

FRANK GEORGE EDSON, *Head of Department and Professor of Chemistry and Assistant Curator of Museum*; A. B., William Jewell, 1925; A. M., University of Colorado, 1929; Ph. D., University of Colorado, 1933. Further graduate study, University of Chicago.

LELAND J. GIER, *Head of Department and Professor of Biology and Geology, and Curator of Museum*; B. S., Kansas State Teachers College, 1928; M. S., *ibid.*, 1931; Graduate Fellow in Botany, University of Nebraska, 1931-1933. Further graduate study, Kansas State Teachers College, 1933-1934; Ph. D., Duke University, 1940.

HENRI R. GODFRIAUX, *Professor of Chemistry*; A. B., William Jewell, 1915; A. M., University of Wisconsin, 1933. Further graduate study, University of Wisconsin, University of Minnesota.

DAVID GROSCH, *Head of Department and Professor of Music*; Mus. D., Boguslawski College of Music, 1942; Studied voice in Berlin; piano in Edinburgh, Scotland.

ELISABETH HANSEN, *Instructor in English and Assistant Director of Public Relations*; A. B., Park College, 1933.

P. CASPAR HARVEY, *Professor of English Composition, Director of Public Relations, Director of Forensics*; A. B., William Jewell, 1910; A. M., *ibid.*, 1911. Further graduate study, the University of Chicago.

HUBERT J. HESTER, *Head of Department and Professor of Religion*; A. B., Wake Forest College, 1918; Th. M. Southern Baptist Theological Seminary, 1921; Th. D., *ibid.*, 1923.

WALLACE A. HILTON, *Professor of Physics*; A. B. William Jewell, 1933; A. M., University of Missouri, 1939; Ed. D., *ibid.*, 1941. Further graduate study, University of Arkansas.

FACULTY



EUGENE HOLLMANN, *Instructor in English*; A. B., William Jewell College, 1939.

ALMA F. HUNT, *Dean of Women and Instructor in Physical Education*; A. B., Virginia State Teachers College; Graduate study, Columbia University.

THURSTON ISLEY, *Professor of Education*; A. B., William Jewell, 1928; M. Ed., University of Kansas, 1930. Further graduate study, University of Kansas, University of Wisconsin, and University of Missouri.

LEE ORAN JONES, *Acting Head of Department and Professor of Mathematics*; B. S., Henderson Brown College, 1922; A. M., George Peabody College, 1927. Further graduate study, George Peabody College.

MINETRY JONES, *Assistant to the President*; A. B., William Jewell College, 1918.

D. V. LA FRENZ, *Assistant Professor of Physics*; A. B., William Jewell, 1929. Graduate study, University of Missouri.

LYDIA FARRIS LOVAN, *Associate Professor of Music*; Studied piano, Southwest Missouri State College; Drury Conservatory of Music.

PAUL TRUMAN McCARTY, *Head of Modern Languages Department and Professor of German and French*; A. B., University of Arizona, 1930; A. M., University of Wisconsin, 1933. Further graduate study, University of Heidelberg, 1936 to 1937; University of Munich, 1936; Ph. D., University of Wisconsin, 1940.

RUTH McDANIEL, *Professor of French and Spanish*; A. B., University of Missouri, 1926; A. M., *ibid.*, 1928; Fellow in Romance Languages, Bryn Mawr, 1935-36. Further graduate study, British-American School of Languages, Santander, Spain; Franco-American Institute, Vichy, France; University of California at Los Angeles.

ALLEN JEFFERSON MOON, *Head of Department of Ancient Languages and Professor of Latin*; A. B., Howard College, 1897; A. M., *ibid.*, 1902; LL. D., *ibid.*, 1912; Fellow in Greek, University of Chicago, 1910-1911. Further graduate study, University of Virginia and the University of Chicago.

FACULTY



MRS. LOUIS NELSON, *Instructor in Psychology*; A. B., William Jewell College, 1938.

JAMES P. PAYNE, *Instructor in Mathematics*; A. B., William Jewell College, 1942.

C. J. PRINCE, *Personnel Director*.

ULMA R. PUGH, *Head of Department and Professor of History*; A. B., Baylor University, 1922; A. M., *ibid.*, 1925; Ph. D., University of Colorado, 1941.

VIRGINIA D. RICE, *Assistant Professor of English*; A. B., William Jewell, 1928; A. M., University of Kansas, 1932. Further graduate study, University of Kansas and University of Wisconsin.

T. BRUCE ROBB, *Instructor in Economics*; A. B., Park College, 1912; M. A., Yale University, 1914; Ph. D., Yale University, 1919.

C. WILLARD SMITH, *Acting Head of Department and Professor of Sociology*; A. B., William Jewell, 1920; A. M., University of South Dakota, 1926. Further graduate study, University of Chicago and University of Missouri.

JAMES B. SULLIVAN, *Head of Department and Professor of Psychology and Education*; A. B., Mercer University; A. M., Columbia University, 1922; Ph. D., The George Washington University, 1932.

OLIVE E. THOMAS, *Assistant Professor of Biology*; A. B., William Jewell, 1929; A. M., University of Missouri, 1941. Further graduate study, University of Iowa.

C. O. VAN DYKE, *Professor of Economics and Political Science*; A. B., Campbell College, 1908; A. M., University of Kansas, 1910. Further graduate study, University of Kansas, University of Colorado, University of Iowa.

FACULTY



FRANKLIN T. WALKER, *Acting Head of Department and Professor of English*; A. B., Roanoke College, 1917; Th. M., Southern Baptist Theological Seminary, 1922; A. M., Columbia University, 1926; Ph. D., George Peabody College, 1943. Two years of graduate study, University of Virginia. Further graduate study, Columbia University.

JOHN ANDERSON WHITE, *Instructor in Biology*; A.B., William Jewell, 1942. Further study at the George Washington University.

BETTIE JANE YANCEY, *Instructor of English*; A.B., University of Missouri, 1946.

HOUSEMOTHERS



At New Ely Hall
Mr. and Mrs. John Robert Steers,
Their daughter, Barbara.



At Bellevue Hall
Mrs. Ralph Davidson.



At Cardinal Hall
Mrs. Grace Stanley.



At Evans Hall
Mrs. Nellie Klepper.



At Maple Hall
Mrs. A. G. Burns.

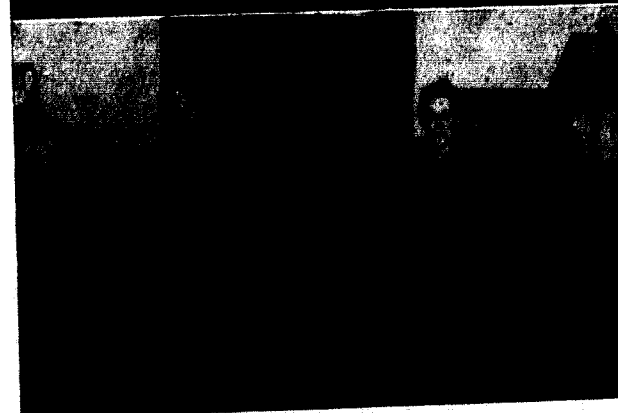

At Melrose Hall
Miss Mary Mitchell
Mrs. Margaret Fristoe.

STEP ONE

. . . Footprints of Homecoming, Achievement Day, Tatler Revue, music and forensic activities, of our First Lady and General Alexander Doniphan, members of Who's Who and Student Senate.



GENERAL ALEXANDER DONIPHAN

JOHN TRUEX



FIRST LADY

MARY MOON



WHO'S WHO



M. C. BALLENGER
Debator.

BILL CUNNINGHAM
Captain of the Foot-
ball Squad.

LOCKE BOWMAN, JR.
Former Editor of
College Newspaper.

SARAH HAZEL CUTTS
Religious Activities
Honor Roll.



CHARLES BROWN
Head of the Honor
Roll.

RUTH ELLEN HALTER
Writer and Cham-
pion Orator.

RUSSELL CREASON
Dramatics.

JOANNE HOWARD
Editor of the College
Annual.



JAMES JENKINS
National Champion
Debator of 1942.

CLARA JONES
Religious Activities.

PAULINE MURPHY
Debator.

RAYMOND LAVERY
Champion Orator
and Editor of the
College Newspaper.

MARILYN SETTLE
Music.

WILLA RUTHE LEWIS
Former Editor of the
College Annual and
Poet.

ARMAND SPIZZIRRI
President of Senior
Class.

MARY MOON
President of Last
Year's Junior Class
and Associate Editor
of the College News-
paper.

JOHN TRUEX
President of the Stu-
dent Body.





Robinson, Riddell, Spizzirri, Truex, Riggs, Payne, Osborn.

STUDENT SENATE

The Student Senate represents Jewell's student governing organization and acts as the official link between the student body and the administration. Composed of representatives from each class and under the direction of the student body president, this year's Student Senate has been active in all phases of college activity.

The Senate supervised all general elections during the year and, realizing the need for a constitutional change, appointed a general committee to revise the present constitution and make needed changes. Homecoming was also under the guidance of the Senate with Bill Riggs serving as general chairman. Climaxing the athletic success of the afternoon, a gala all-school party was given at the elementary school building that evening.

Winter term brought to the campus "The Weekend" beginning with an outstanding variety and talent show on Friday night, highlighted by the girls basketball games the next afternoon, and climaxed with the Jewell-Valley basketball game that night. Over eighty-five dollars was collected for Chinese Relief at the "Weekend" show.

Throughout the year the Senate aided such other projects as freshman initiation, student chapels, public address system for athletics, Work Day, and Religious Focus Week. The Senate also met with the Baker University Student Commission to discuss school rivalries. John Truex, student body president, served as the capable chairman of the Senate and Aldyth Osborn was the efficient secretary.

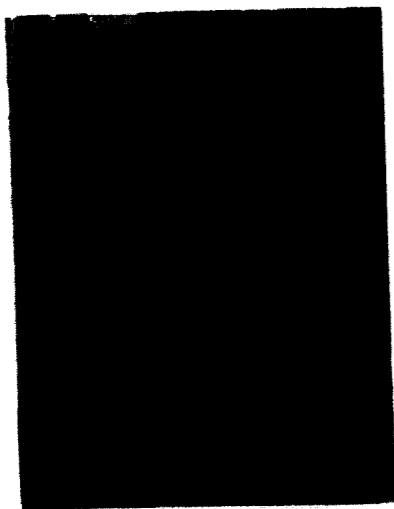

John Truex, President of the Student Body.

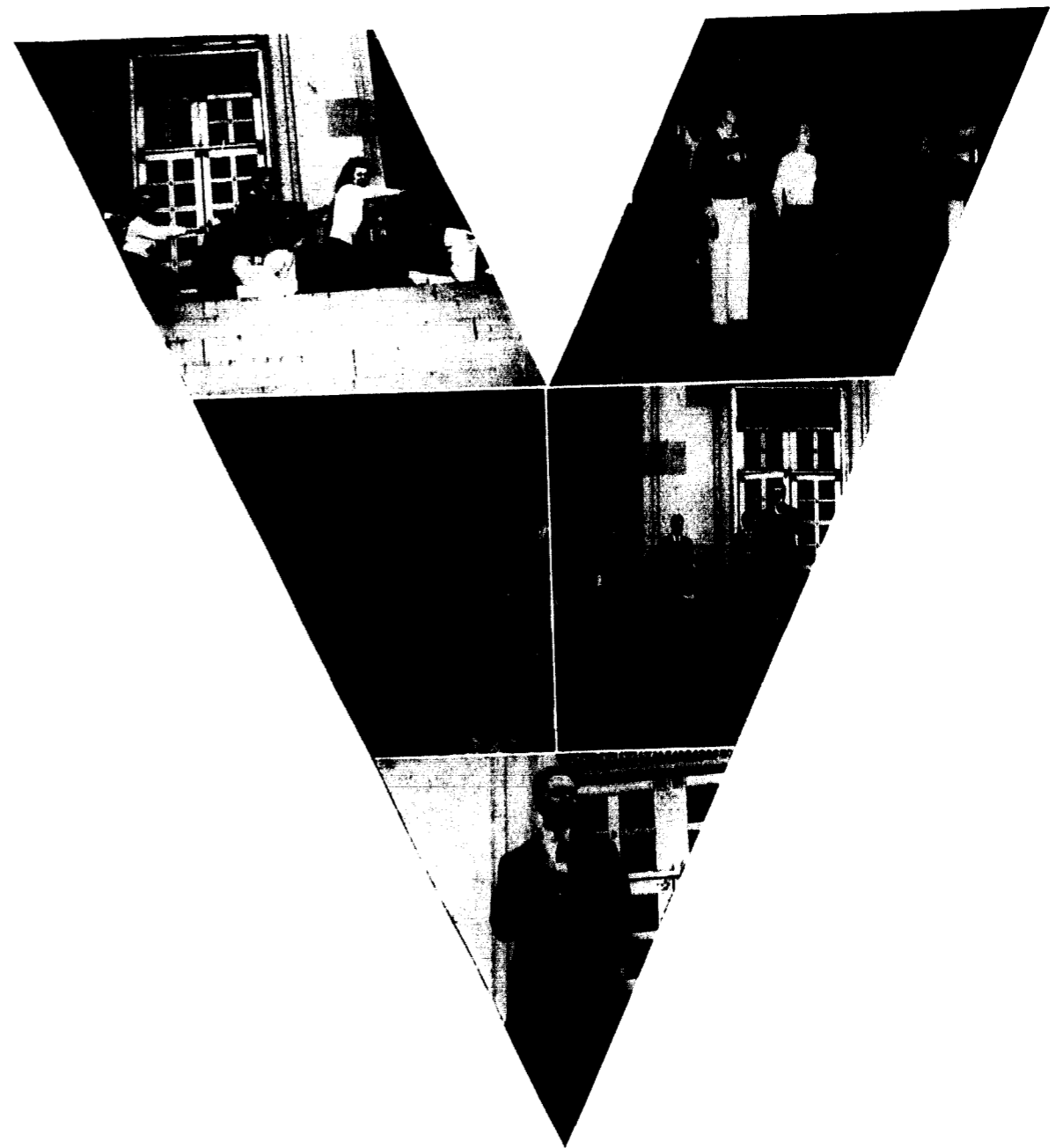

HOMECOMING

Victory — a Homecoming dream come true on the home gridiron November 2, 1946. Preparations went on for weeks in advance under the supervision of Bill Riggs, Homecoming Chairman.

In preparation for the exciting game, the traditional pep rally was held Friday night. Cardinal fans grouped around the big bonfire while Baker's dummy smouldered in its bright flame and cheers went up for the big red team.

The clever and beautiful floats in the parade that Saturday morning far excelled anything that a former Homecoming had displayed. Students, alumni, and friends of the college gathered in front of the court house for a pep rally to send the team off to the thrilling victory.

Those who returned to visit their alma mater were royally entertained Saturday night with a Homecoming party held in the Grade School Gym.



HOMECOMING QUEEN

Her majesty, Miss Laura Tapp, who was crowned queen of the 1946 Homecoming by Howard Brazelton. Laura is a senior from Kearney, an English major, and a T.N.T. She was escorted during the Homecoming activities by Walter Binns. Her graciousness and charm in reigning over the activities of the day added much to their enjoyment.



Princesses, Beverly Miller, Pat Crenshaw;
Ladies-in-Waiting, Constance MacGray,
Dorothy Weldon, Pat Davis, Dorothy
Anderson.

ATTENDANTS TO THE QUEEN

The two princesses to the queen were Miss Beverly Miller of North Kansas City, Missouri, and Miss Pat Crenshaw of Independence, Missouri. Miss Miller, escorted by Mr. Paul Burrell, wore a black ensemble—a skirt with a yellow tailored blouse, black fur coat, black hat, purse, gloves, and shoes. Miss Crenshaw, who was escorted by Mr. Don Redding, wore a red wool dress with dark brown accessories—brown fur coat, hat, purse, gloves, and shoes. Both girls were worthy of this honor that was bestowed upon them and were most gracious in their roles as princesses.

The winning floats in the parade were, respectively, those designed by Kappa Alpha Order; Beta Sigma Omicron Sorority; and Alpha Gamma Delta Sorority. First place the Kappa Alpha float was an ingenious "mill" through which a cardinal was grinding wildcats with the caption, "Grind-Em-Down." Second place was "Baker's In a Stew," an elaborate float depicting the rivals being cooked in an iron kettle. Third in the contest was the Alpha Gamma Delta "Bring Home the Baker," which showed an ensnared Baker being pulled in by William Jewell captors.

First Place Kappa Alpha Order Second Place Beta Sigma Omicron Sorority Third Place Alpha Gamma Delta Sorority



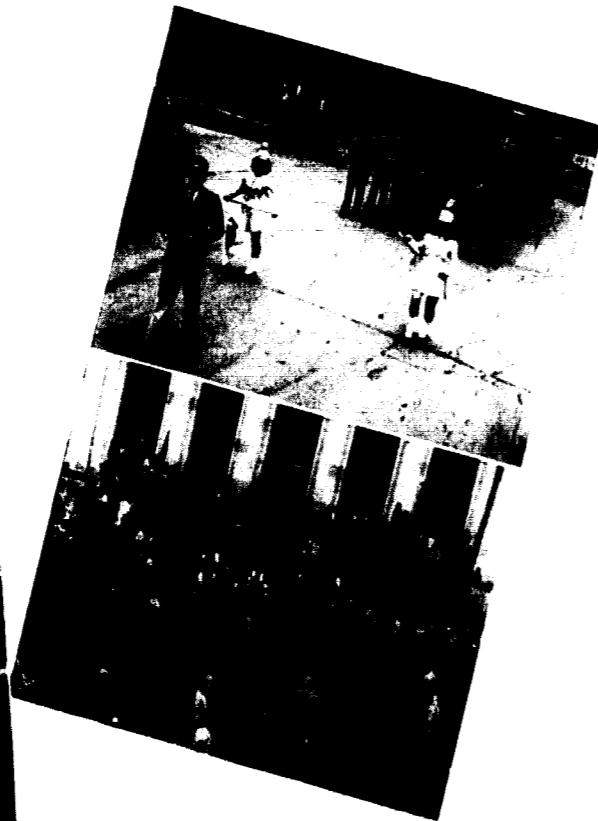

HOMECOMING GAME

The Homecoming Game of 1946 was one that will long be remembered by the students and the many alumni who came back to the Campus of Achievement to watch the Big Red Team achieve victory. Jewell was predicted to be the underdog, being outweighed and outnumbered both in the line and the backfield. Two thousand madly cheering spectators witnessed the Cardinal classic of the year and saw an inspired Jewell eleven outfight, outrun, and outpass their powerful foes from Kansas.

It was an evenly matched tussle in the initial period, but lightning struck after five minutes of

the second quarter when the Cardinals powered 60 yards for their touchdown. Robb's off-tackle smashes, Skeen's end runs, and gains by Short, Benedict, Whitworth, and quarterback Gargotta set up the score, which resulted from a pass from Short to Hyder. Ray Kilpatrick's perfect point-after-touchdown gave Jewell a 7-0 lead, which they held until the half.

An aroused Baker team came fighting back in the third period and soon scored on a 38-yard run. The conversion attempt hit the iron bar of the goal posts and the score stood at the end 7-6.

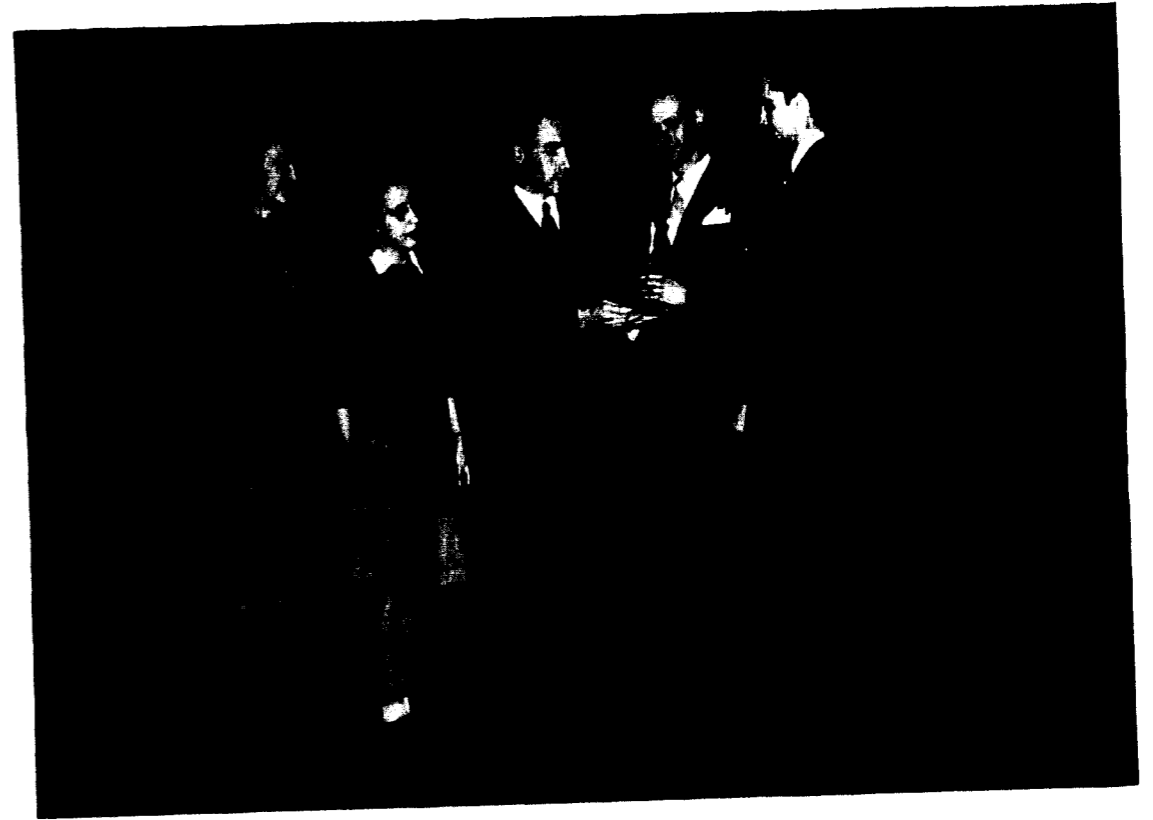

Davis, Irminger, Jenkins, Listrom, Muncy.

FORENSICS

With a record number of seventy-five students signed up for debate and oratory, forensic work got off to a late but enthusiastic start under the guidance of debate coach, James Jenkins, and Director of Forensics, P. Caspar Harvey. For the first time in many years an intra-school tournament was held to give new speakers an opportunity for development, to select the best debaters for intercollegiate teams and to determine a school championship team. The tournament was won by the sophomore men's team of Glenn Muncy and Ladd Listrom in a hotly contested night debate against the second-place senior women's team of Patty Davis and Helen Irminger. Other students who participated in the tournament were M. C. Ballenger, Buford Casebolt, Barbara Stephenson, Rose Ellen Clark, Wylla Ruth Decker, Lois Schillie, Gene Ritter, Stuart Biggerstaff, David Head, Conard Moore, Dorothy Welden, and Barbara Boggs.

At the Drury College tournament in Springfield, Missouri, Jewell's debaters captured second place in their first inter-collegiate competition. Barbara Stephenson and Rose Ellen Clark took second place

in the junior division and Pat Davis and Helen Irminger won third in senior women's bracket. The senior men's team of Buford Casebolt and M. C. Ballenger went through to the quarter finals before falling to the tournament winners from Springfield.

Our teams, reorganized and further trained, swept the tri-state tournament at Warrensburg, Missouri, February 14 and 15 to take first place and bring home another trophy for the school. Represented by James Jenkins and M. C. Ballenger, Glenn Muncy and Buford Casebolt, Patty Davis and Dorothy Welden, and Rose Ellen Clark and Wylla Ruth Decker, the teams lost only one debate apiece and returned with a record of 12 wins out of a possible 16. Ballenger and Muncy brought back ratings of second in Extemporaneous Speaking and Discussion, respectively.

On February 28 and March 1 the same debate teams journeyed to Lincoln Nebraska for an 11 state, 41 school tournament against the cream of mid-western competition. William Jewell achieved the enviable record of winning 16 of 20 debates.

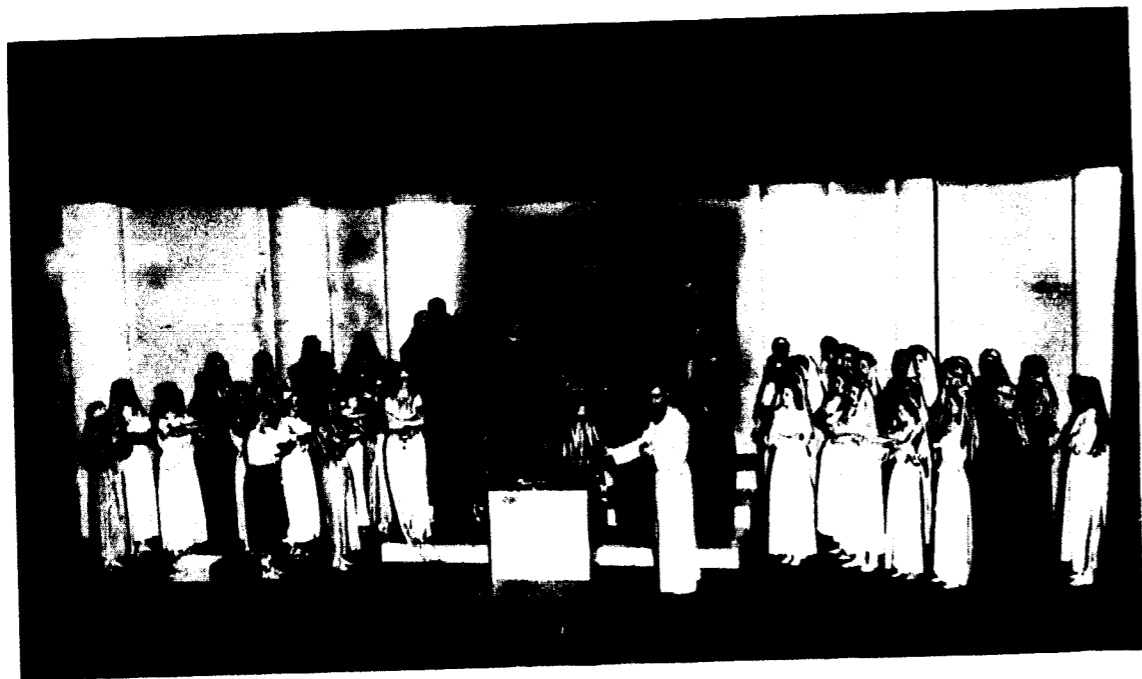

"Elijah" — the musical production of 1946.

MUSIC

Students at William Jewell have found this year, more than ever before, opportunities in the field of music. Some have found places of active participation in this department and others have merely benefited from their work without taking an active part. The decision of the college to make it possible for a student to graduate with a major in music was one that had long been needed and was accepted with enthusiasm. To assist Dr. David Grosch, head of the department of music, were hired two other professors. Mrs. Grosch teaches voice and Mrs. J. E. Lovan teaches piano. New courses in music theory have been added to round out the curriculum available for music majors and other students.

There were approximately sixty students who were known as the Chapel Choir and Glee Club. The Glee Club offers training in group singing and a greater appreciation of fine music. The Glee Club began singing as part of the regular chapel programs in 1944, and since then has been known as the Chapel Choir. One of the first public appearances of the choir was on Achievement Day when they sang, "Come Ye Thankful People Come," by Goldsworthy. Early in the winter term rehearsals were begun on the spring production of the music department.

One of the added features of the music department has been the recitals presented by the students of voice and piano. These have provided three evenings of entertainment and inspiration for the students and people of Liberty. They have also given the pupils an excellent opportunity to bring their music before the public. The first of these recitals was presented on October seventeenth and featured as vocalists Marilyn Settle, Mary Lee Montgomery, Gene Hollmann, and two out-of-town guests, Maurice Walker and Eugene King. Joan Ellis and Norma Moss each gave one piano selection. The second recital was held on November twenty-first and presented the following students in voice: Cecil Topping, Joanne Howard, Gloria Anisman, Willard Middleton, William English, Lola Hanna and Charles Williamson. Piano pupils were also presented. These included Shirley Greene, Roger Sommer and Lillie Wise. The third presentation of students in the music department was made on February thirteenth. This recital was evenly divided between piano and voice students, presenting six of each. Those who gave piano selections were William Spittler, Jackie Sortor, Margaret Ellen Beasley, Joan Ellis, Mary Perry, and Norma Moss. The voice students were Dick Dale, Alice Leavitt, Dorothy

Ray, Jeri Smith, Miriam Grahl, and Gloria Anisman.

Numerous musical programs have been presented during the chapel period. At one program Dr. Grosch told the story or the origin of some of our hymns and told the student body the correct way to sing hymns. Students have sung in the regular chapel hour, in the special chapels for Religious Focus Week and the special student chapel programs. Other musical programs have also been presented for student chapel services.

The band made an outstanding contribution to our school spirit during the football and basketball seasons. Under the direction of Joe Bill Mustion the band played at all the football games dressed in Cardinal and Black uniforms of the school. They marched at the head of the homecoming parade and added much to the spirit of the day. Several students from the band played at the basketball games under the direction of Joe Melton. Although sometimes few in number, they were a big help to the cheer leaders in keeping the pep at a high ebb throughout the games.

Each year during the spring term an outstanding presentation is given by the music department. Last year Mendelssohn's "Elijah" was given on April 25. This year the department is giving the opera, "Cavalleria Rusticana," by Pietro Mascagni. A short resume of the opera and the cast are as follows:

Turiddu, a young villager, is the son of Lucia, and the lover of Lola, who is the wife of Alfio, having married the latter during Turiddu's prolonged absence in military service. Turiddu wins the affections of Santuzza, whom he wrongs, while, in the meantime, he is intimate with Lola. On Easter morning, Alfio is incidentally informed, by Santuzza, of his wife's unfaithful actions. He challenges Turiddu. Turiddu, though regretting his past evil course, accepts his challenge and is killed by Alfio.

Santuzza, a village girl	Marilyn Settle
Lola, wife of Alfio	Emma Berzaw
Turiddu, a young soldier	Maurice Walker
Alfio, a teamster	Gene Hollmann
Lucia, mother of Turiddu	Dorothy Ray

CHORUS

Sopranos
 Gloria Anisman
 Nancy Bohart
 Verna Crook
 Joyce Crowley
 Mary Pat Goodrick
 Shirley Greene
 Peggy Grundmeier
 Lola Hanna
 Ercell Head
 Ann Joy Petty
 Maxine Schilon
 Marilyn Settle
 Jackie Sortor
 Geraldine Smith
 Doris Ward
 Dorothy Welden
 Frances Wyss

Bill Marsh
 Conard Moore
 Wesley Moore
 Joe Mustion
 Bob Smith
 Charles Williamson

Altos

Marie Bartel
 Margaret Beasley
 Mary Ann Elder
 Joan Ellis
 Miriam Grahl
 Florence Lueddecke
 Norma Moss
 Dorothy Ray
 Betty Winston
 Lillie Wise
 Janet Sterling

Bases

Farric Cole
 Clifford Craven
 Dick Dale
 Don Ellenberger
 Bill Elliott
 Gerald Harvey
 Don Herman
 Bill English
 Paul Kurtz
 Director
 Accompanists

Tenors

Lester Crawford
 Gerald Eastman
 Jack Farmer
 Wayne Heil
 Glenn Muncy
 Gene Reed
 Roger Sommers
 Bill Spittler
 Dr. David Grosch
 Mrs. J. E. Lovan
 Wiley Crawford



Dr. von KleinSmid accepting degree from Dr. Binns after having been presented by Dr. Eaton.

ACHIEVEMENT DAY

On November 14, 1946, William Jewell held its third annual Achievement Day. This is a day set aside by the college to honor a group of alumni who have achieved distinction in various fields of endeavor. Those who received citations for achievement were Charles E. Rendlen, John Wright Clark, Frank H. Trimble, Lawrence E. Mahan, Mary Elmore Sauer, William E. King. An honorary degree of Doctor of Laws was conferred upon Rufus Bernard von KleinSmid. The seven alumni chosen for "Citations for Achievement" are selected by a special committee composed of seven members. In the order of events for the day come the forums which are held in the morning by each of the seven alumni honored on this day. Each member of the student body attends one of these forums in order that they might be inspired by the advice of these persons and might themselves receive help in planning and building their careers. The first half of the forum consists of a lecture, usually telling how the speaker became a success in his particular field, and some of the experiences he encountered in the process. The last half is then devoted to answering questions of the students.

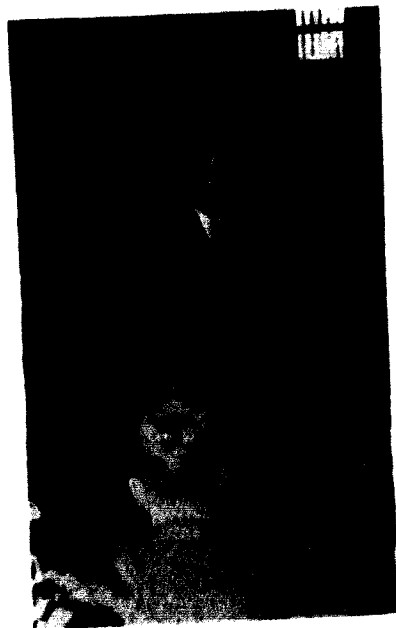

John Wright Clark leading a student forum.



RAY LAVERY
Editor First Hall



Seated: Payne, Head, Clark; Standing: Picinick, Lavery

STUDENT STAFF

In its fifty-third year of service, the William Jewell Student began its weekly publication of school news under the editorial leadership of Raymond Lavery with Rose Ellen Clark, Woodford Rixie and Willa Ruthe Lewis as associate editors and O. B. Walker as business manager.

The Student tried to attain this year a goal; to print campus news, present two sides to every ques-

tion, to use copy from "free-lance" contributors and still maintain an editorial policy of "Mr. Inbetween."

The half-year mark saw the editorial red pencil go into the fingers of Willa Ruthe Lewis, and the associate editors chairs were filled amply and stylishly with Bob Payne, Don Picinich, and Ercell Head.

O. B. WALKER
Business Manager
WILLA RUTHE LEWIS
Editor Second Hall

Seated: Lewis; Standing: Head, Payne, Picinick

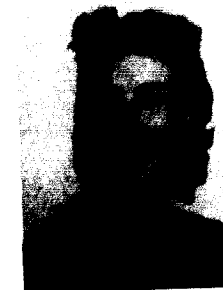



FOOTPRINTS OF 1947

EDITOR, JOANNE HOWARD
BUSINESS MANAGER, CHARLES BENEDICT



As this year draws to a close and the work of The Tatler staff is over, we can look back at a year filled with hard work but a year of working together to see a job well done. We have kept before us during the year the goal which is to present in tangible form, "The Footprints of 1947."

EDITORIAL STAFF

Associate Editors:

Joanne Amick
Wiley Crawford
J. D. Farmer

Activities:

Mary Mallinson, Editor
Ercell Head
Julia Jane Coleman

Students:

Janet Sterling, Editor
Margaret Ellen Beasley
Helen Irminger

Sports:

Nick Housley
Howard Dewell

Organizations:

Betty Stone, Editor
Mary Ann Elder

Datha Robinson
Kit Bruegeman

Photographers:

Bob Pfister
Bob Barton

Business Staff:

Associate Business Managers:

Pat Crenshaw
Margaret May Harris
Chuck Stoetzer

Seated: Farmer, Howard, Amick; Standing: Beasley, Elder, Stone, Sterling, Irminger

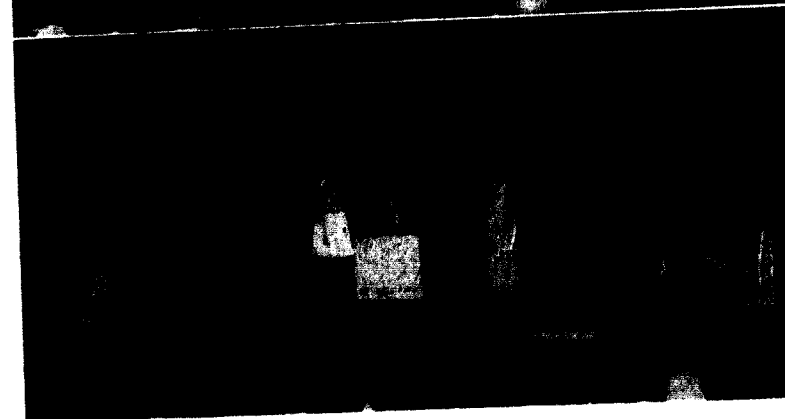

TATLER REVUE

The annual evening of entertainment given by the Tatler Staff was presented this year on February 28. Despite the heavy snow many ventured out to see the show which is one of the most exciting times in the school year. K. A.'s walked off with first place in the skit awards with their take-off on Achievement Day.

The greatest reason for Tatler Revue's increasing popularity during the past three years has been "Flame" Lewis' original skits for presenting the queen candidates. This year's skit with a "Petticoat Lane" theme proved to be a huge success. The stage setting was in front of a Harzfeld's display window. To back Flame up was the singing of Jim and Emma Bereaw and the dancing of Patty and Johnny Lund and Bob Elder.

First Place
Kappa Alpha Order

Second Place
Sigma Nu Fraternity

Third Place
T.N.T. Sorority

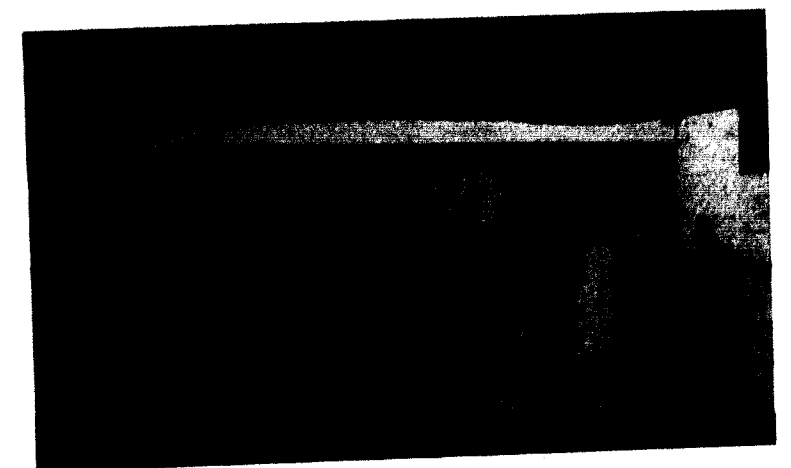



TATLER QUEEN . . . MISS JEAN BEAGLE . . . PAMPA, TEXAS
B. S. O. SOPHOMORE



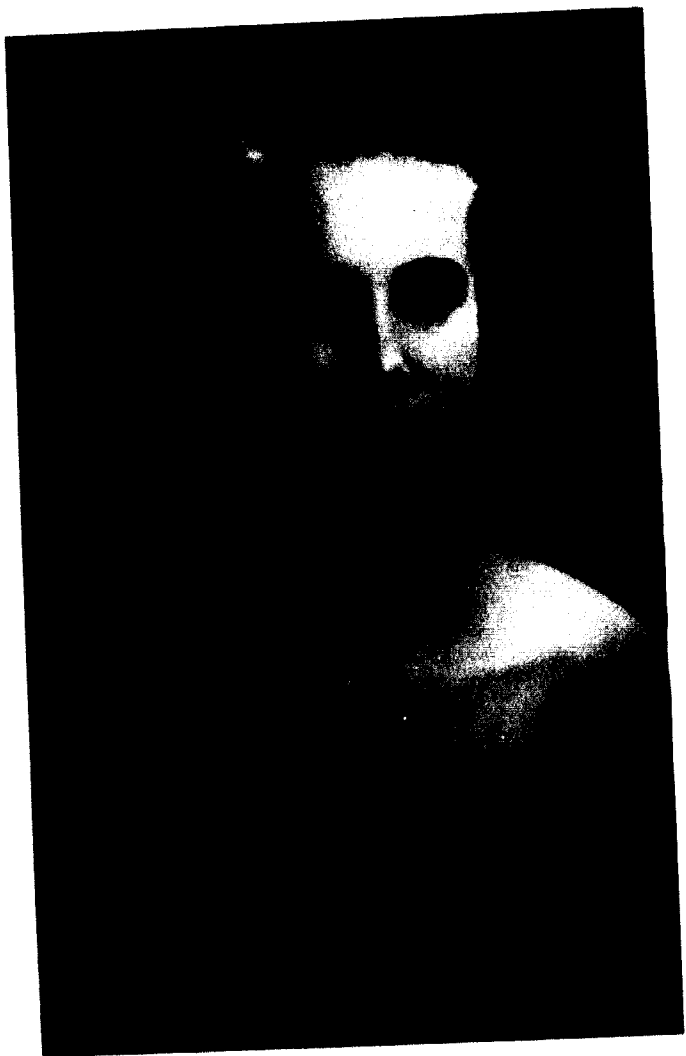

ATTENDANT TO THE TATLER QUEEN
MISS SHIRLEY GREENE
Kansas City . . . Independent . . . Freshman

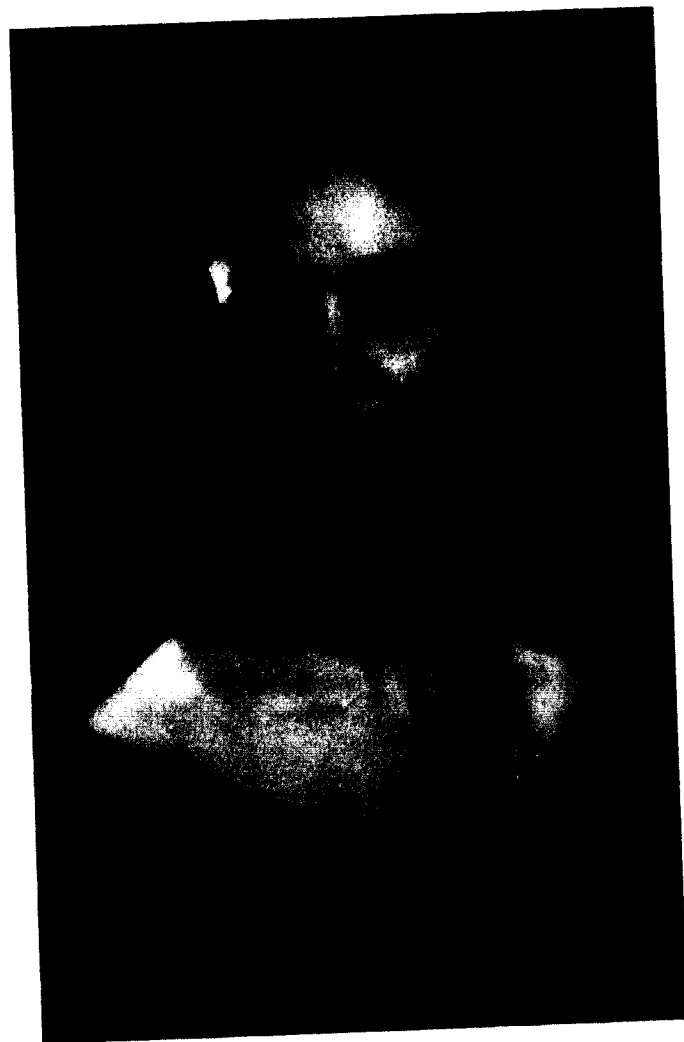

ATTENDANT TO THE TATLER QUEEN
MISS JUNE BAINBRIDGE
Liberty . . . TNT . . . Sophomore





The faculty proves they'll do anything for a laugh, and what a laugh . . . I.O.W.J.C. and on St. Pat's Day they initiate . . . The K.A Quartet entertains at "The Weekend" party . . . The boys talk over their problems (?) with Mama and Papa Steers . . . All this for just sitting in the lucky seat . . . Harvey Thomas and John Steers at the Christmas party . . . Santa Claus has come to town.



Two TNT's get snapped . . . Have a good time at the convention . . . Just two minutes of freedom . . . That's a nice pose, Spitz . . . Those lovely shaded walks . . . Aren't we glad when Friday afternoon comes . . . You lucky New Fly boys . . . Velta Delta homecoming float . . . Fishing for something? . . . Preaching, Ward?

STEP TWO

..... Footprints of campus
life as portrayed by seniors, juniors,
sophomores and freshmen.

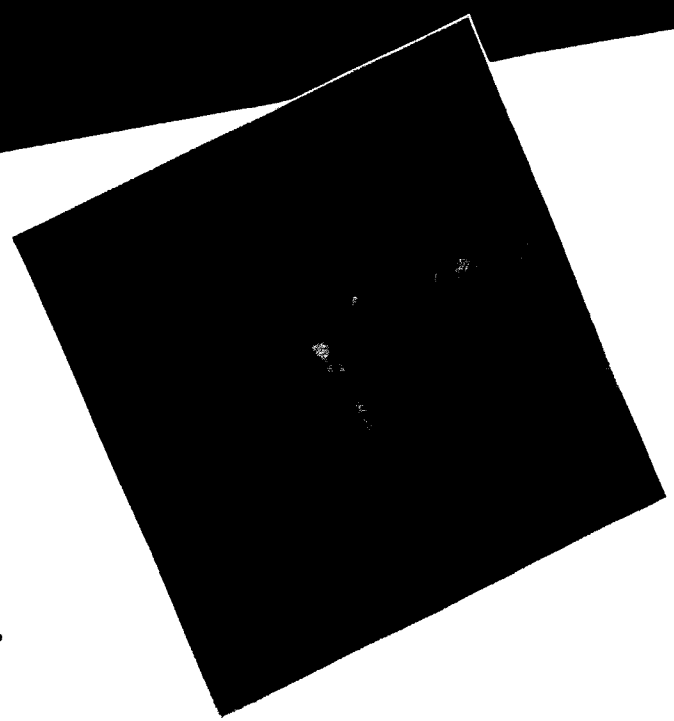
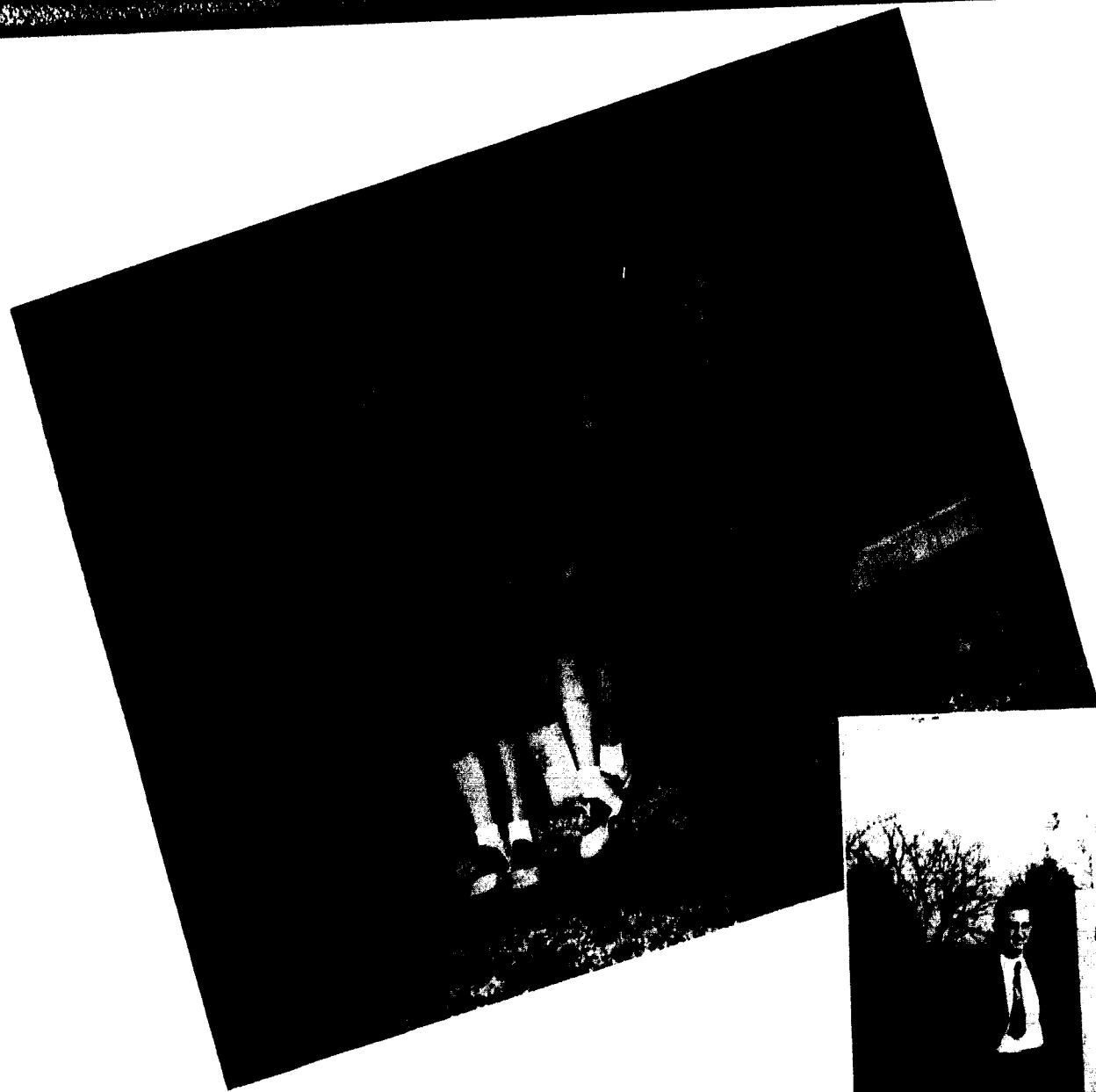

CLASS OFFICERS

Armand Spizzirri, President
Bill Riggs, Vice-President
Jean Moyers, Secretary
Laura Tapp, Treasurer

Introducing the Senior Class of 1947

SENIORS



MARILYN ASHLEY *Orrick*
English
 T. N. T.; Y. W. A.; W. J. Players; Pan-American Club; Glee Club; W. A. A.; I. R. C.; Tatler Revue Queen '44.

MILTON CORNELIUS BALLENGER *Liberty*
Philosophy
 Acons; Pi Kappa Delta; Alpha Phi Omega, Sec. '46, Pres. '47; Ministerial Ass'n, Pres. '47; Philosophy Club, Pres. '47; Zeta Kappa Epsilon; Who's Who; Chapel Comm.; Constitution Comm.; Religious Focus Week Comm.

MERLE BANDY *Liberty*
History
 Ministerial Ass'n, V. Pres. '46, Chorister; Glee Club; Chapel Choir; Band; Intermural Basketball; Pi Gamma Mu, Treas. '46; Zeta Kappa Epsilon.

EUGENE H. BARNES *Kansas City*
Psychology
 Philosophy Club; Chess Club.

MARGARET BORTH *St. Louis*
Sociology
 Y. W. A.; W. A. A.; I. R. C.; St. Louis Club; Philosophy Club; Phi Sigma Iota; Pi Gamma Mu; Independent Society.

THOMAS BOSWELL *Kansas City*
History
 Sigma Nu.

HOWARD BRAZELTON *Excelsior Springs*
History
 Varsity Football; Varsity Basketball Team; Sigma Nu.

GERTRUDE BRIDGETT *Kohoka*
Biology
 Biology Ass't.; Beta Beta Beta, Pres. '47; Gamma Beta Nu, Pres. '47.

MARY RUTH CARNEY *Salem, Iowa*
Mathematics
 Mu Sigma Alpha, Pres. '47; Mathematics Ass't.; Y. W. A.

RACHEL CARROL *Elaine, Ark.*
Education
 Y. W. A., Literature Comm.; Phi Sigma Iota; Pi Gamma Mu; Spanish Ass't.

DAVID J. COBB *Kilbourne, Wis.*
Philosophy
 Ministerial Ass'n.

RUSSELL S. CREASON *Richmond*
Philosophy
 Kappa Alpha; Philosophy Club; Who's Who; "J" Club Revue; W. J. Players; Grand Sons of Rest; B. S. U.

SENIORS

JOEL CRENSHAW *Foley*
Greek
 Ministerial Ass'n; Intermural Basketball.

PAUL FREDERICK CURAU *North Bergen, N. J.*
Chemistry
 Phi Gamma Delta, Corresponding Sec. '42, '43; Theta Chi Delta, V. Pres. '42, Pres. '47; Mu Sigma Alpha '46; Alpha Zeta Pi '46; Chemistry Ass't.; English Ass't.; Glee Club; Eastern State Club; Asso. Editor of Student; I. R. C.; W. J. Players; Sigma Pi Sigma; Grandsons of Rest.

SARAH HAZEL CUTTS *Independence*
English
 W. J. Players, Sec. '46; Student Staff; Philosophy Club, Treas. '46; Sigma Tau Delta; Pi Gamma Mu; B. S. U. Council, Pres. '46; Who's Who '46, '47; Y. W. A. Program Chair; T. N. T., Historian, Recording Sec.; English Ass't.

PATTY DAVIS *Springfield*
Spanish
 Alpha Gamma Delta, Pres. '47; Phi Sigma Iota, V. Pres. '47; Pan-American, V. Pres. '47; Pi Kappa Delta; Panagis; W. J. Players; Panhellenic Council; Spanish Ass't.; Forensics; House Pres. '47; Y. W. A.

ANTHONY CHARLES GARGOTTA *Kansas City*
Economics
 Varsity football, Co-Capt. '46; "J" Club; Mo. Kan. Bowl Missouri College All-Star Team; M. C. A. U.; All Conference '46; "J" Club Revue; Varsity Basketball; Intermural Basketball; Intermural Softball; Sigma Nu; Zeta Kappa Epsilon.

JANA HAMACHER *Richmond*
English
 Tatler Staff; Student Staff; Y. W. A.; W. A. A.; Homecoming Attendant, '44; Tatler Queen Attendant '44; Co-op Staff; Band; Beta Sigma Omicron, Rush Capt. '46; V. Pres. '45; Panhellenic Council, Sec. '44; English Ass't.; Glee Club.

JES HARRINGTON *Arley*
Sociology
 Sociology Ass't.

JANE B. HEILBRON *Liberty*
History
 W. A. A.; I. R. C.; Pan-American Club; Panhellenic Council; Beta Sigma Omicron; Tatler Business Manager '44.

IVAN M. HERRING *Winfield*
Sociology
 B. S. U. Council '43, '44; Boys' Dorm, Pres. '44; Independent Society; Ministerial Ass'n.

RICHARD V. HILL *Horton, Kansas*
History

NICHOLAS G. HOUSLEY *N. Y., N. Y.*
Mathematics
 Chess Club, Pres. and Champion, '42, '43, '44, '47; Mu Sigma Alpha; Student Staff; Tatler Sports Editor '47; Grandsons of Rest; W. J. Players; Constitution Committee; Philosophy Club; Eastern States Club; Junior Varsity Football; William Jewell Press; Student, Asso. Editor '44; Independent Society.

RITA JANE HUSMAN *Odessa*
Psychology
 Beta Sigma Omicron, Sec. '47; W. A. A., Pres. '46; Y. W. A.; I. R. C.



SENIORS

RICHARD H. HARRISON HYDER *Excelsior Springs*
History
 Phi Gamma Delta; Varsity Football; Varsity Basketball;
 Track; "J" Club, Pres. '47.

HELEN F. IRMINGER *Liberty*
Chemistry

Theta Chi Delta, V. Pres. '45, Sec. '46, V. Pres. '47; Mu
 Sigma Alpha, V. Pres. '46, Sec. Treas. '47; Beta Beta Beta;
 Pi Kappa Delta; Library Club; Girls' Basketball; I. R. C.;
 Y. W. A.; B. S. U.; Philosophy Club; Student Staff; Tatler
 Staff; Independent Society, Sec. '47; Forensics; Eaton
 Scholarship '45; Chemistry Ass't.; Research Worker in
 Chemistry, '47.

JAMES J. JENKINS *Maplewood*
Psychology

Debate '42, '43, '47 (Eastern Team '42); National Inter-
 collegiate Champion '42; Debate Coach '47; Pi Kappa
 Delta, Pres. '47; Kappa Alpha; Philosophy Club; Home-
 coming Chairman; Who's Who; Education Ass't.;
 Pan-American Club.

CHARLES W. JONES *Kansas City*
Economics

Phi Gamma Delta, Treas. '46; Student, Asso. Editor '46;
 Chess Club.

CLARA LOUISE JONES *Long Beach, Calif.*
Psychology

Class President '44; Independent Society; Beta Beta Beta
 Beta; Phi Sigma Iota; E. O. P., Pres. '47; Y. W. A., Pres.
 '46; Homecoming Queen '46; Panagis; Who's Who.

WILLA RUTH LEWIS *Springfield*
English

W. J. Players; Panagis; Sigma Tau Delta; Alpha Phi
 Omega; Tatler, Asso. Editor '45, Editor '46; Student,
 Asso. Editor '46, Editor '47; Who's Who; Alpha Gamma
 Delta.

PAUL M. LOWRY *St. Louis*
Sociology

Independent Society, Pres. '47; Alpha Zeta Pi; Grandsons
 of Rest; W. J. Players; Ministerial Ass'n.

BETTY JEAN MALLET *North Kansas City*
Philosophy

T. N. T., Corr. Sec. '47; Panagis; Phi Sigma Iota; Sigma
 Tau Delta; B. S. U. Council '45; Student Staff, Asso.
 Editor '44; Pan-American Club, V. Pres. '45; Philosophy
 Club, Reporter '47; Y. W. A., English Ass't.; Religious
 Focus Week Co-Chairman '47.

WILLARD B. MIDDLETON *Bowling Green*
Sociology

Kappa Alpha; Glee Club; Band; W. J. Players.

MARY M. MOON *Liberty*
English

Phi Sigma Iota, V. Pres. '46; Panagis; Panhellenic Council,
 '46, '47; T. N. T., Pres. '47; Who's Who; Y. W. A.; Class
 President '46; Class V. ce President '43; Glee Club; Tatler
 Staff; Student Staff, Asso. Ed. '43, '44; Winner of Class
 Scholarship '45, '46; English Ass't.

JEAN MOYERS *Denver, Colo.*
Psychology

Beta Sigma Omicron, Editor '46, Treas. '47; Sigma Tau
 Delta; Phi Gamma Mu, Pres. '47; Colorado Club; W. A.
 A.; Tatler, Asso. Editor '46; Class Secretary '47; English
 Ass't.; Physical Education Ass't.

JOE BILL MUSTION *Liberty*
Music

Physics Ass't.; Band Director; Glee Club; Sigma Pi Sigma
 Pres. '47; Alpha Phi Omega.

SENIORS



RICHARD MYALL *Liberty*
Economics

Phi Gamma Delta; Alpha Phi Omega; Cheer
 Leader; Intrafraternity Council.

F. TRUETT NEESE *Memphis*
Mathematics

Mu Sigma Alpha, V. Pres. '46; Sigma Pi Sigma;
 Independent Society; Mechanical Drawing Ass't.

JOAN NEWMAN *Trimble*
Mathematics

T. N. T.; Mu Sigma Alpha; Pan American
 Club; Sigma Pi Sigma.

JOHN J. NORCROSS *Liberty*
Economics

Kappa Alpha; "J" Club.

MARY JANE NORTH *Norborne*
Sociology

Beta Sigma Omicron; Y. W. A.; I. R. C.; Pan
 American Club.

TERRY PAULIK *St. Louis*
English

Epsilon Omega Pi; Y. W. A.; Zeta Kappa
 Epsilon; Philosophy Club; Independent Society;
 B. S. U. Council.

PAUL POWELL *St. Louis*
Philosophy

Cheer Leader; St. Louis Club, Pres. '45; Philoso-
 phy Club; Independent Society; B. S. U. Council,
 V. Pres. '46; Alpha Zeta Pi, Pres. '46; Ministerial
 Ass'n., V. Pres. '46.

WILLIAM PEAU *St. Louis*
History

Independent Society; Ministerial Ass'n.

SAMUEL A. QUALLS *Munice, Kansas*
English

I. R. C.; Ministerial Ass'n.

WILLIAM R. RIGGS *Webster Groves*
History

W. J. Players, Pres. '46; V. Pres. Soph. and
 Senior Class; Student Senate; Co-op Board of
 Control; Sigma Nu, Lt. Commander; Grandsons
 of Rest; Homecoming Chairman '46; Texas Club;
 Alpha Zeta Pi; I. R. C.

DAN ROSE *Albany*
Economics

Kappa Alpha, Pres. '45; I. R. C., Pres. '46.

ARTHUR SATO *Sacramento, Calif.*
Chemistry

Lambda Chi; Chemistry Ass't.



SENIORS

SENIORS



FRANK SCHAFER *Selinas, Calif.*
Biology
 Independent Society; Beta Beta Beta; Ministerial Ass'n.

MARILYN SETTLE *Lexington*
History
 Beta Sigma Omicron, Corres. Sec. '46, chorister '46; Who's Who; Sigma Tau Delta; B. S. U. Council; Student Chapel Comm.; W. J. Players; Student Staff; Student Ass't.; Religious Focus Week Comm.; Soprano roles, Cavalleria Rusticana, Elijah.

MAXINE SEVIER *Liberty*
French
 T. N. T.; Y. W. A.; Phi Sigma Iota; W. J. Players.

ARMAND SPIZZIRRI *Kansas City*
Biology
 Phi Gamma Delta, Pledge trainer '42, Pres. '46; Alpha Phi Omega, V. Pres. '41, Pres. '42, Nat'l. Exec. Board '46; Who's Who; W. J. Players; Chess Club; Grandsons of Rest; Debate; Pi Kappa Delta; Beta Beta Beta; I. R. C.; Interfraternity Council; Student Senate; Pres. of Senior Class; Biology Ass't.; Chi Chi Chi; Student, Asso. Ed.; Sigma Tau Delta; "J" Club Revue; Sr. Play; Fall Play.

PEGGY STURDY *Kirkwood*
Psychology
 Beta Sigma Omicron; Panagis; Phi Gamma Mu; Zeta Kappa Epsilon; Psych. Ass't.; W. A. A.; W. J. Players.

ORVAL SUTTON *Denver, Colo.*
English
 Basketball, Preachers' Capt.; Football, Preachers' Capt.; Ministerial Ass'n., Pres. '46; Morning Watch Director; Religious Focus Week Comm.; Independent Society; B. S. U. Council.

LAURA TAPP *Liberty*
English
 T. N. T.; Y. W. A.; Class Treas. '46; Evans Hall Pres.; Eng. Ass't.; Philosophy Club; Tatler Review Attendant '46; Homecoming Queen '46.

VICTOR L. THOMPSON *Kansas City*
Mathematics
 Phi Gamma Delta; Track; "J" Club.

RALPH TOMER *Liberty*
Sociology
 Independent Society; Ministerial Ass'n.

JOHN F. TRUEX *Liberty*
Economics
 Kappa Alpha, Pres. '46; Student Body President '46; Acons; Student Senate, Pres. '46; Board of Control, Pres. '46; Who's Who; Interfraternity Council; Alpha Phi Omega; Alpha Zeta Pi; Grandsons of Rest; Forensic; W. J. Players; Band; Tatler Staff; Student Staff; Physical Ed. Ass't.; Intermural football, basketball, softball.

WILLIAM E. TURNAGE *Excelsior Springs*
History
 Sigma Nu, Treas. '46; Student, Asso. Ed.; Zeta Kappa Epsilon; Sigma Tau Delta; Interfraternity Council; Grandsons of Rest.

THOMAS TWYMAN *Independence*
Biology
 Alpha Phi Omega; Beta Beta Beta; Chess Club; Sigma Nu.

WILLIAM TAYLOR *Kansas City*
History
 Ministerial Ass'n.; Independent Society.

LEE VAN CLEAVE *Independence*
Economics

MARIE VOISEY *Liberty*
English
 Ministerial Ass'n.; E. O. P.; Gamma Beta Nu; Beta Beta Beta; Pi Gamma Mu; Independent Society.

ELIZABETH VROOM *Liberty*
Sociology
 Zeta Kappa Epsilon.

JACK WILSON *St. Louis*
History
 Ministerial Ass'n., chorister; Alpha Phi Omega; Independent Society.

FRED E. YOUNG *Liberty*
Philosophy
 Ministerial Ass'n.





CLASS OFFICERS

BOB PAYNE, *President*
ALDYTH OSBORN, *Vice President*
BETTY SHOUSE, *Secretary*
LENA GRAHL, *Treasurer*



Introducing the Junior Class of 1947

JUNIORS

FRANCES ALLEN
Mission, Kansas
MARIE BARTEL *Union*
ROBERT BARTEL *Union*
OWEN BATESON
Pittsburg, Pa.

CHARLES BENEDICT
Wilton, Conn.
JAMES BERCAW *Liberty*
MALLORY BINNS *Liberty*
WALTER BINNS *Liberty*

LOCKE BOWMAN *Clinton*
MARGARET BOTTS *Grandview*
JUDSON BRAUNINGER
Kansas City
CHARLES BROWN *Liberty*

HARRY BURRESS *Ansley, Neb.*
BUFORD CASEBOLT
Kansas City
CATHERINE CLARK
Kansas City
DONALD COWAN *Kansas City*

HARRY COWLES *Liberty*
JOHN COX *Puxico*
VERNA CROOK
Overland Park, Kan.
LUCILE CROUCH *Turney*

WILLIAM CUNNINGHAM
Louisiana
ELISE COOPER *Liberty*
ANN DAVIS *Liberty*
KEN ELLSWORTH
Whitewater, Kansas

PARK ETHERTON *Kansas City*
ROBERT FLYNN *Liberty*
FRED FRITZLEN *Liberty*
VIRGINIA FREDERICKSON
Iola, Kansas



JUNIORS

JEWELL GARRETT *Kansas City*
HARLAND GINN *Maysville*
JEAN GLANCY
Kansas City, Kans.
LENA GRAHL *Liberty*

KATHERINE FLYNN *Liberty*
ROBERT HALL *Kansas City*
RUTH HALTER *St. Louis*
LOLA HANNA *Portland, Ore.*

ALICE HARDER *St. Louis*
BILLY HARGROVE *Sedalia*
IMOGENE HARGROVE *Ellsinore*
MARJORIE HENSON *N.K.C.*

DOROTHY HOBBS *Aurora*
DORIS HONEY *La Junta, Colo.*
JOANNE HOWARD *Marion, Ill.*
BEN JAUDON *Kansas City*

RAYMOND KEITHCART
Mission, Kans.
RAYMOND LAVERY
Oakland, Calif.
ELSIE LEWIS *Kansas City*
PATRICIA LUND *Independence*

KATHLEEN McCLURE *Aurora*
EUNICE McMAHAN
Warrensburg
MARY RUTH MALLINSON
Sugar Creek
ANA MARQUEZ
Quenta Merieli, Venezuela

ROBERTA MARSHALL *Butler*
DELBERT MASSEY *Liberty*
LORENE NELSON *Kansas City*
RICHARD NEWELL
Kansas City



JUNIORS

ROBERT NIGH *Kansas City*
 EDWIN NORVELL *Kansas City*
 HOWARD O'DELL *Liberty*
 ALDYTH OSBORN *St. Louis*

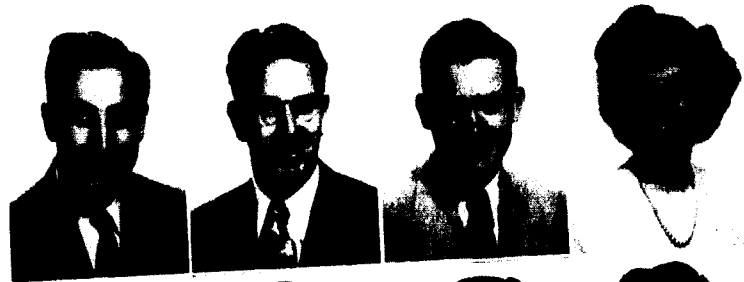

WILLIAM OVERFELT *Madison*
 ROBERT PAYNE *Excelsior Springs*
 OLIVER PERRY *Aurora*
 FERRILL PURDY *Bosworth*



EARLE REYNOLDS *Wichita, Ks.*
 KATHLEEN RICKETS *Kansas City*
 WOODFORD RIXEY *Plattsburg*
 COURTNEY SCHAFER *Franklin Grove, Ill.*



ROBERT SCHOOLING *Winfield, Kans.*
 WYMAN ALVIN SHEDD *Independence*
 MARGARET ELIZABETH SHOUSE *Liberty*
 IRENE SIMON *Wallingford, Conn.*

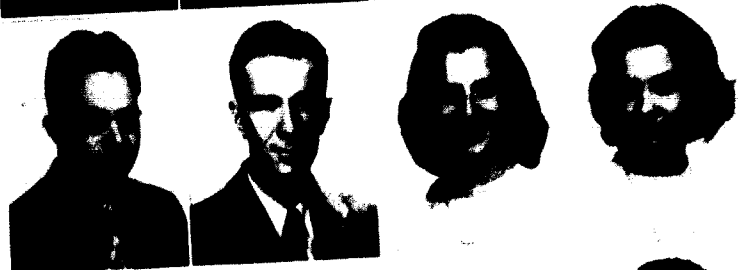

WILLIAM SKASICK *Summerside, Ohio*
 HOWARD SKEEN *Lawrenceberg*
 MEDFORD SPEAKER *St. Joseph*
 ANNA MAE STIGERS *Liberty*



HARVEY THOMAS *Marshall*
 STANLEY THOMAS *Kansas City*
 PARKER THOMPSON *St. Louis*
 THEODORE THOMPSON *Oklahoma City, Okla.*



EUNICE TODD *Plattsburg*
 AUDREY TOHTZ *St. Louis*
 CLARENCE VAN DYKE *Kansas City, Kans.*
 DARRYL WAGNER *Liberty*



JUNIORS

O. B. WALKER *Kansas City*
 ROBERT WATTS *Kansas City*
 BARBARA WEST *Liberty*



JOHN WHITE *Kearney*
 AMY WICK *Long Beach, Calif.*
 FRANCES WYSS *Richmond*





CLASS OFFICERS

BILL RIDDELL, *President*
WALTER HALFERTY, *Vice-President*
LOUISE CRAWFORD, *Secretary*
WILEY CRAWFORD, *Treasurer*

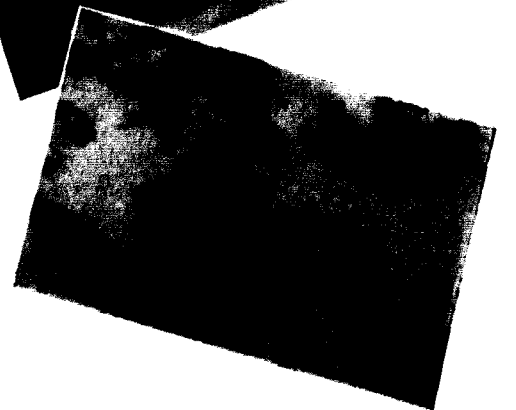

Introducing the Sophomore Class of 1947

SOPHOMORES

RUTH ACKERMAN
West Haven, Conn.
JAMES AGEE *Liberty*
CHRISTINA ALBERTSON
Excelsior Springs
CARROL AMERINE *Kansas City*

JOANNE AMICK *Kansas City*
JAY ANDERSON *Kansas City*
JUNE BAINBRIDGE *Liberty*
FRANCIS BAUER *Kansas City*

JOHN BEAMER *Mexico*
BETTY MAE BENSON
Atchison, Kansas
ROBERT BENTLY *Forest Green*
MATTHEW BILLS
Excelsior Springs

PATRICK BILLS
Excelsior Springs
JOAN BONNER *Plattsburg*
VIRGIL BONNER *Plattsburg*
PAUL BOWLES *Chillicothe*

JOSEPH BRANDOM *Liberty*
THOMAS BRAY
Reidsville, N. C.
HOLLIS BRAZELTON
Excelsior Springs
CLEMENTS BROWN
Amery, Wisconsin

REX BROWN *Liberty*
ELLEN BUCKLEY
North Kansas City
RICHARD BARKER *Saco, Maine*
GEORGE BURNS *Liberty*

JERRY CANTLON *Liberty*
BETTY CARLSON
Kansas City, Kansas
DOROTHY CASEBOLT *Liberty*
MAXINE CASEBOLT *Liberty*



SOPHOMORES

ROSE ELLEN CLARK *Odessa*
SHIRLEY CONKLIN *Kansas City*
JOHN COOPER *Liberty*
RUTH COPELAND
Webster Groves

LOUISE CRAWFORD *Liberty*
WILEY CRAWFORD *Liberty*
PATRICIA CRENSHAW
Independence
RAINFORD DAVIS *Winfield*

WYLLA RUTH DECKER
Fort Collins, Colorado
VELMA DENISON *Eldon*
HOWARD DEWELL
Willow Springs
MARY DIESTELKAMP
Tucson, Ariz.

JAMES DISWIDDIE *Shelbyville*
MARY LOUISE DOWNING
Liberty
MARY ANN ELDER *Raleigh, Ill.*
JOAN ELLIS *Moberly*

LLOYD ELROD *N. Kansas City*
DOROTHY ESSIG *Chicago, Ill.*
ROBERT EVANS *Liberty*
WILLIAM FANCHER
Independence

JOHN FARMER *Kansas City*
JACK D. FARMER
Omaha, Nebr.
VANCE GIBSON *Webb City*
RENE GONZALEZ
Guatemala City, Guatemala

MARY PAT GOODRICK
Kansas City
DAVID GRAGG *Liberty*
MIRIAM GRAHL *Liberty*
JOHN E. GREENE *Liberty*



SOPHOMORES

ARLENE GRIFFITH *Afton*
 PEGGY GRUNDMEIER *Waverly*
 WALTER HAIR *Liberty*
 ANN PAYNE *Smithville*

WALTER HALFERTY *Smithville*
 CHARLES HALL *Independence*
 MARY ANNA HALL *Liberty*
 JUANITA HARDER *St. Louis*

MARGARET MAE HARRIS *Palmyra*
 GERALD HARVEY *St. Joseph*
 JOHN HEADSPETH *Dewey, Oklahoma*
 LEROY HEATON *Liberty*

WAYNE HEIL *St. Clair*
 ROBERT HILEMAN *Hardin*
 WILLIAM HINES *Kansas City, Kansas*
 ARTHUR HOBBS *Ogdenburg, N. Y.*

JOHN HOCKETT *Liberty*
 EVELYN HOLLIS *Kansas City*
 VIVIAN JEFFREYS *East Orange, N. J.*
 MOZELLE JENNINGS *Pleasant Hill*

FRANK JONES *Liberty*
 SUSAN JOBE *St. Louis*
 VIRGINIA FREDRICKSON *Guston, Ky.*
 DONALD KILPATRICK *Independence*

OSCAR KINCAID *Kansas City*
 EARL KNICKMEYER *Kirkwood*
 GLORIA GENE KUNA *St. Louis*
 PAUL LAMBERT *Kansas City*



SOPHOMORES

SHIRLEY LANDERS *Dexter*
 ROBERT LANGSTON *Liberty*
 JAMES LEATHERMAN *Liberty*
 EDWARD LEE *Kansas City*

PAUL LEGGETT *Alexandria*
 NANCY LEWIS *Kansas City*
 ROBERT LINCOLN *Liberty*
 LADD LISTROM *Parkville*

MARION LONG *Liberty*
 ROBERT LONG *Liberty*
 JAMES LOWE *Liberty*
 PATRICIA LOWRY *St. Louis*

WILLIAM LUCE *Kansas City*
 DONA McCAMPBELL *Plattsburg*

IMOGENE McCORMICK *Dexter*
 CONSTANCE MacGRAY *Needham, Mass.*

CHARLES MacGRAY *Needham, Mass.*

CATHERINE McKIM *Liberty*
 WILLIAM MANN *North Kansas City*

WILLIAM MARSH *Kansas City, Kans*

JAMES MARTIN *St. Louis*
 SUE ALSPAUGH *Braymer*
 MARIAN MEDEARIS *Liberty*
 BRUCE MELTON *Kansas City*

ROBERT MERRYMAN *St. Louis*
 CHARLES MILES *Liberty*
 MARY LEE MONTGOMERY *Louisville, Ky.*
 LEO MORIARTY *Fairview*



SOPHOMORES

RAYMOND NETH *Liberty*
 WILLIAM ORTHEL
Lee's Summit
 PHYLLIS OSBORN *St. Louis*
 WILLIAM OVERTON
Kansas City

G. D. PARRACK *Macks Creek*
 EDITH PAYNE *Liberty*
 JACK PERRY *McFall*
 WILLIAM PILES *Carrollton*

JACK POWELL *Kansas City*
 JOAN PRATHER
Excelsior Springs
 ROY PRESTER *Slater*
 PAULINE QUICK *Hardin*

CARL RAMSEY *Butterfield*
 DOROTHY RAY *Liberty*
 EUGENIA REED *Kincaid, Kans.*
 WILLIAM RIDDELL
North Kansas City

PAUL ROBERTS *Independence*
 CALVIN ROGERS *Liberty*
 REBA ROORBACH *Liberty*
 THOMAS ROSS *Kansas City*

LEO RUDD *Rothville*
 WILLIAM RUTHERFORD
St. Louis
 TERRELL SCARBOROUGH *Liberty*
 REX SCHAEFFER *Liberty*

DIANA SCHEUFLER *Kansas City*
 LOIS SCHILLIE *Hartsville*
 ANN SCHMIDT *Carrollton*
 HAROLD SCHMIDT *St. Louis*



SOPHOMORES

JAMES WESLEY SHAFER
Independence
 HARVEY SHANKLIN *Liberty*
 MAXINE SHINER *Kansas City*
 BRYAN SMITH *Liberty*

RAYMOND SMITH
Excelsior Springs
 LAWRENCE JACKSON SMITH
Harrisonville
 ROGER SMITH *Liberty*
 JOHN SOLTY *Kansas City*

BARBARA STEPHENSON
Centralia, Ill.
 BETTY STONE *Meriden, Conn.*
 JANETT STERLING *Smithville*
 ROBERT STEWART
Independence

QUENTON TORBERT *Nevada*
 EUGENE TROOP *Kansas City*
 LYNN VOLLMER *Mission, Kans.*
 DORIS WARD *Meriden, Conn.*

FLOYD WHITE *Kansas City*
 CHARLES WHITTHAUS *Liberty*
 CLARENCE WHITWORTH
Kansas City
 ROSCOE WHITWORTH
Kansas City

VAN OREN WILLIAMS
North Kansas City
 WARD WILLIAMS *Carterville*
 CHARLES WILLIAMSON
St. Joseph
 BILL WOMACK *Carrollton*

SPECIAL STUDENTS

EUNICE HARVEY *St. Joseph*
 PAULINE HEADSPETH *Liberty*





CLASS OFFICERS

"RUSTY" ROBINSON, *President*
NORMAN SHORT, *Vice-President*
GRANT EMERY, *Secretary*
BOB BLANCHARD, *Treasurer.*

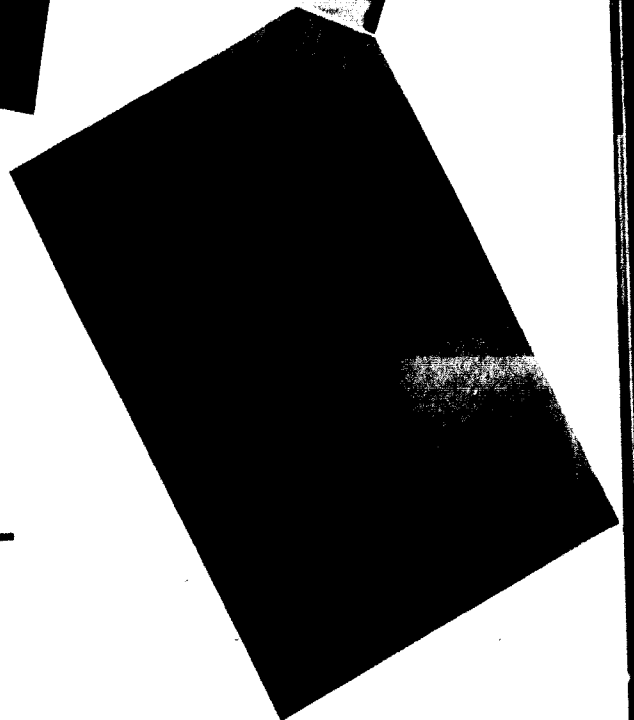

Introducing the Freshman Class of 1947

FRESHMEN

VERLIN ABBOTT <i>Union Star</i>	GLORIA ANISSMAN <i>Borger, Texas</i>	BETTY LOU BIEN <i>Kansas City, Kans.</i>	DAVID BOYD <i>Liberty</i>
PAUL ADAMS <i>Kokomo, Ind.</i>	JAMES BAKER <i>St. Joseph</i>	JAMES BILLINGSLEY <i>Lackwood</i>	GUY BOYER <i>Kansas City</i>
JOHN AGLE <i>Liberty</i>	GAIL BARLOW <i>Browning</i>	RONALD BISHOP <i>Archie</i>	SMITH F. BRANDOM <i>Kansas City</i>
DALE ALDRIDGE <i>Topeka, Kans.</i>	MARGARET ELLEN BEASLEY <i>Eldorado, Ill.</i>	ROBERT BLANCHARD <i>Amesbury, Mass.</i>	THOMAS BRANDOM <i>Liberty</i>
RICHARD ALLEN <i>Independence</i>	NORMA BEST <i>Liberty</i>	ANN BOGART <i>Kansas City</i>	ALVIN BRIDGES <i>Independence</i>
FRANCIS ALLEN <i>Lebanon</i>	GEORGE BEATY <i>Cameron</i>	ULISE BOGGIO <i>Lima, Peru</i>	STANLEY BRIGHTWELL <i>Independence</i>
RICHARD ALSPAUGH <i>Polo</i>	EUGENE BERNARD <i>Kansas City, Kans.</i>	BARBARA BOGGS <i>Las Vegas, Nev.</i>	EVERETT BROWN <i>North Kansas City</i>
DOROTHY ANDERSON <i>Kansas City</i>	JOHN BERNARD <i>Kansas City, Kans.</i>	NANCY BOHARI <i>Plattsburg</i>	BONNIE BRUGGEMAN <i>Lexington</i>



FRESHMEN



DONALD BRUMMALL <i>Salisbury</i>	JOANNE COLLINS <i>Kansas City</i>	FRID DAHLIN <i>Kansas City, Kans.</i>	GWYNNE EDMON <i>Bethany</i>
PEGGY BLECHER <i>Leechburg, Pa.</i>	DWIGHT COON <i>Kansas City</i>	ELIZABETH DERWACHTER <i>Liberty</i>	DEAN ELLENBERGER <i>Plattsburg</i>
PAUL BURREAS <i>Audley, Nebr.</i>	EVERETT CORWIN <i>Kansas City</i>	HARRIETT DICKINSON <i>Carrollton</i>	DONALD ELLENBERGER <i>Plattsburg</i>
JAMES CAMPBELL <i>North Kansas City</i>	RAYMOND CRAIG <i>Liberty</i>	JOHN DIETRICH <i>Kansas City</i>	WILLIAM ELLIOTT <i>Kansas City</i>
DONNA CHAPMAN <i>Kansas City</i>	LINDSAY CROWETT <i>Kearney</i>	MARY JO DOUGLAW <i>Lathrop</i>	GRANT EMERY <i>Little Rock, Ark.</i>
DOROTHY CLELAND <i>Liberty</i>	JACK CREAMON <i>North Kansas City</i>	WILLIAM DUNBAR <i>East St. Louis, Ill.</i>	J. R. EPPERSON <i>Kansas City</i>
JOHN CLEMENS <i>Minneapolis, Minn.</i>	JOY CROMWELL <i>Webster Groves</i>	KYLE DUNCAN <i>Memphis, Tenn.</i>	GENE FARMER <i>Denver, Colo.</i>
JULIA JANE COLEMAN <i>Liberty</i>	JOYCE CROWLEY <i>Richmond</i>	DAVID EARLS <i>Liberty</i>	EUGENE FINCKER <i>Kansas City</i>

FRESHMEN



ARTHUR FORNIER <i>Independence</i>	DWIGHT FULLER <i>Walker, Minn.</i>	RAYMOND GULLESPIE <i>Independence</i>	WILLIAM HARK <i>Liberty</i>
DORIS FORNIER <i>Independence</i>	CAROL FULLON <i>Polo</i>	JACK GOLDSTEIN <i>Baldwin, N. Y.</i>	WILLIAM HAMILIN <i>Richmond Heights</i>
JOHN FORSYTH <i>Chicago, Ill.</i>	ROVILLA GANDHI <i>Liberty</i>	DALE GOODSON <i>Carrollton</i>	JAMES HAMMOND <i>Ridgewood, N. I.</i>
NORENE FOWLER <i>Kansas City</i>	ROBERT GEL <i>Independence</i>	ANN GOWARD <i>Upper Montclair, N. J.</i>	HELEN HANSELL <i>Kansas City</i>
MARION FREEMAN <i>Kansas City</i>	JOSEPH GIAMBROSE <i>Norristown, Pa.</i>	SHIRLEY GREENE <i>Kansas City</i>	ROGER HARMON <i>University City</i>
JACQUELINE FRENCH <i>Independence</i>	JAMES GIBSON <i>Newton Centre, Mass.</i>	ROBERT GROSS <i>Archie</i>	CLAYTON HARROP <i>Kansas City</i>
SHIRLEY FRY <i>Plattsburg</i>	ROSE ANN GILES <i>Liberty</i>	RALPH HAGEN <i>Syracuse, N. Y.</i>	JAMES HASLETT <i>Nevada</i>
LEONARD FUGETT <i>Liberty</i>	ALBA GILLESPIE <i>North Kansas City</i>	BILL HAHN <i>Independence</i>	ROBERT HATHAWAY <i>North Kansas City</i>

FRESHMEN

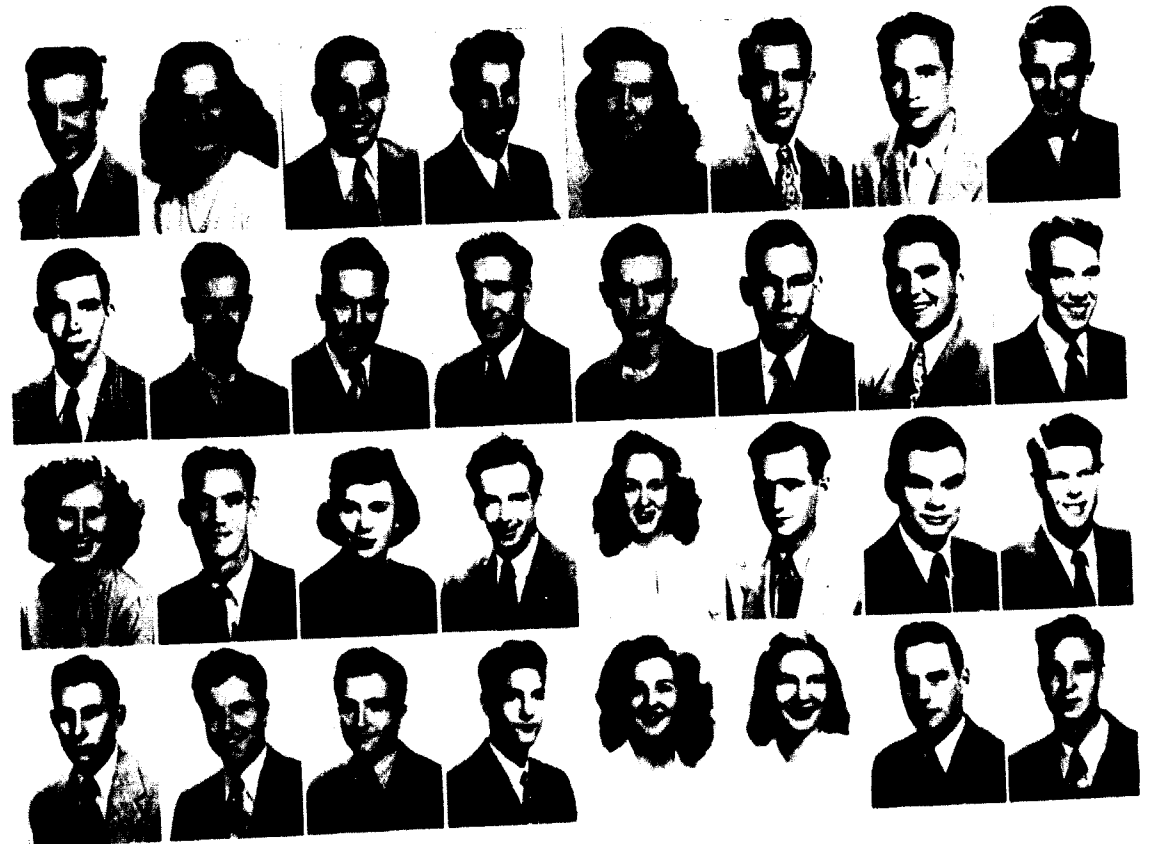

DAVID HEAD <i>Chicago, Ill.</i>	CHARLES HOLMES <i>St. Louis</i>	MILDRED HYDER <i>Polo</i>	EARL JOHNSON <i>Kansas City</i>
ERLELL HEAD <i>Chicago, Ill.</i>	EARL HOLLS <i>Kansas City</i>	WILLIAM ENGLISH <i>St. Louis</i>	LAWRENCE JONES <i>Cougill</i>
DONALD HERMAN <i>Webster Groves</i>	RAYMOND HOSMAN <i>Liberty</i>	MARGARET JEMINGER <i>Liberty</i>	LEONARD JONES <i>Cougill</i>
DONALD HIGGINS <i>Kansas City</i>	ROBERT HUBBARD <i>Lathrop</i>	CLIFFORD JACOBSON <i>Santa Paula, Calif.</i>	RUSSELL JONES <i>Kansas City</i>
RICHARD HIGGINS <i>Kansas City</i>	JAMES HULSI <i>Independence</i>	JUANITA JENSON <i>Albert Lea, Minn.</i>	LORRAINE KASPAR <i>Kansas City, Kans.</i>
JUNE HIGGINS <i>Spickard</i>	HAROLD HUNKER <i>Canon City, Colo.</i>	CHARLES JOHNSON <i>Independence</i>	LOUISE KASPAR <i>Kansas City Kans.</i>
RICHARD HIGHFILL <i>Liberty</i>	HAROLD HURST <i>Bellevue</i>	OLIVER JOHNSON <i>Kansas City, Kans.</i>	WILLIAM KESSLER <i>Kansas City</i>
JOSEPH HILL <i>Springfield, Ill.</i>	WILLIAM HUSBEY <i>Gashland</i>	PETE JOHNSON <i>Chicago, Ill.</i>	DANIEL KLEIN <i>Borger, Tex.</i>

FRESHMEN

CLIFTON KNICKMEYER <i>Kirkwood</i>	ALICE LEAVITT <i>Texarkana, Tex.</i>	WARREN MCCOOK <i>Butler</i>	DONALD MALLINSON <i>Sugar Creek</i>
CARR KRUEGER <i>Estes Park, Colo.</i>	HERBERT LEVINE <i>Newton, Mass.</i>	JAMES MCCrackEN <i>Liberty</i>	ARTHUR MANNING <i>Kansas City</i>
ELMER GEORGE KUHN <i>Independence</i>	DEAN LEWIS <i>Harrisonville</i>	EDWARD McFADDEN <i>Independence</i>	JACK MARKS <i>Kansas City</i>
PAUL KURTZ <i>Wyaronda</i>	RODNEY LAYLAND <i>Baldwin, N. Y.</i>	JOHN McFARLAND <i>North Kansas City</i>	KENNETH MARR <i>Marked Tree, Ark.</i>
GEORGE LANDIS <i>Kansas City</i>	DORRIS LOOMIS <i>Jefferson, Wis.</i>	WILLIAM McKINLEY <i>Liberty</i>	DUANE MEIER <i>North Kansas City</i>
GLENN LANE <i>Kansas City</i>	FLORENCE LUEDDUCKE <i>St. Louis</i>	NANCY McMAKIN <i>Chicago, Ill.</i>	EUGENE MERRIMAN <i>Orrick</i>
ROBERT LOUGHERY <i>North Kansas City</i>	JOHN LUND <i>Independence</i>	THOMAS McMORROW <i>Kansas City</i>	BEVERLY MILLER <i>North Kansas City</i>
DONALD LAWRENCE <i>St. Joseph</i>	JAMES LUTER <i>Butler</i>	JOHN MABREY <i>N. Little Rock, Ark.</i>	WILLIAM MILLER <i>Liberty</i>



FRESHMEN

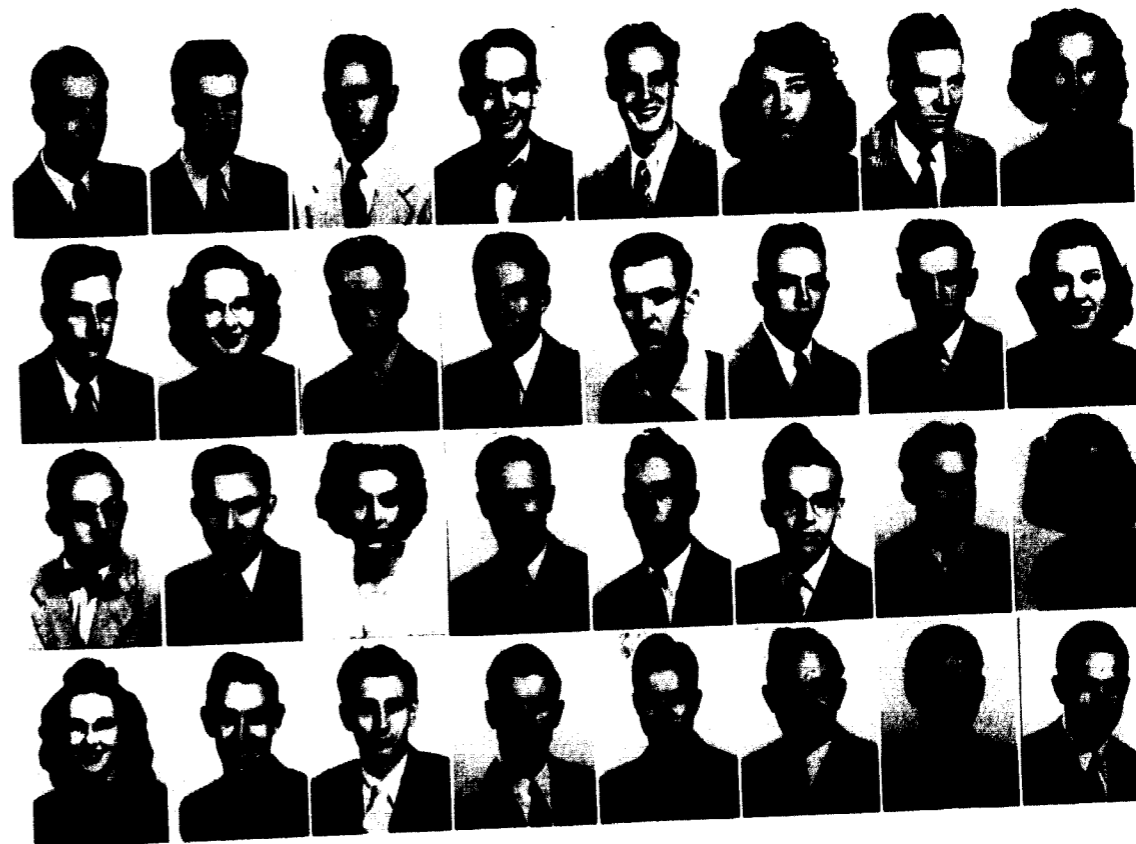

ROBERT MILLER <i>Orrick</i>	LEON MORTON, JR. <i>Smithville</i>	ROBERT NORMAN <i>Independence</i>	ANN JOY PERRY <i>Liberty</i>
RICHARD MINTER <i>Liberty</i>	NORMA MOSE <i>University City</i>	DONALD NORRIS <i>Butler</i>	FORREST PERRY <i>Liberty</i>
VERNON MITCHELL <i>Independence</i>	ROBERT MOUNT <i>Palo</i>	ERNE OBERHELMAN <i>Napoleon</i>	THOMAS PEPPER <i>Kansas City</i>
CONARD MOORE <i>Oklahoma City, Okla.</i>	JAMIE MULLINEX <i>Unionville</i>	ALDEN OSBORN <i>St. Louis</i>	DONALD PICINICH <i>West Englewood, N. J.</i>
WIMLEY MOORE <i>Liberty</i>	JAMIE MEYERS <i>Bethany</i>	JOHN OVERMAN <i>Independence</i>	DEWEY POWELL <i>Liberty</i>
PAULINE MOROTZ <i>Ferguson</i>	FLOYD NETH <i>Liberty</i>	HARRY PEARSON <i>Harrisonville</i>	WILLIAM PRATHER <i>Excelsior Springs</i>
BILL MORDUE <i>Excelsior Springs</i>	MILTON NEWMAN <i>Eggerton</i>	DAVID PENCE <i>Kearney</i>	JOHN PRESTICE <i>Kansas City</i>
JOAN MORSE <i>St. Louis</i>	BERYL NOLAND <i>Wichita, Kans.</i>	MARY PERRY <i>Liberty</i>	PAUL PRUETT <i>Kansas City</i>

FRESHMEN



TED PRYOR <i>Liberty</i>	JAMES ROBB <i>Liberty</i>	VANCE RULL <i>Liberty</i>	SAMUEL SCOTT <i>Camollton</i>
CLYDE QUICK <i>Camden</i>	DATHY ROBINSON <i>Kansas City</i>	MARION RUPARD <i>North Kansas City</i>	WANDA SEALER <i>Joplin</i>
HERBERT RABORN <i>University City</i>	JAMES ROBINSON <i>Raytown</i>	RUTH SADLER <i>Belle</i>	DAVID SEMONSK <i>Liberty</i>
GARDNER REEMES <i>Kansas City</i>	LUANS ROBINSON <i>Raytown</i>	GORDON SANBORN <i>Lacoma, N. H.</i>	ANITA SHAMES <i>Newton, Mass.</i>
EUGENE REED <i>Kansas City, Kans.</i>	SYLVIA ROBINSON <i>Gaspee Plateau, R. I.</i>	JOHN SANDERS <i>Larchmont, N. Y.</i>	WANDA SHERIDAN <i>St. Louis</i>
JOHN RHEEMS <i>Kansas City</i>	HERBERT ROSE <i>Portageville</i>	DONALD SCHAUFFELBERGER <i>Bellevue, Idaho</i>	ROBERT SHUMAKER <i>Hardin</i>
ROBERT RHOADES <i>Higginsville</i>	JOHN ROORBACH <i>Liberty</i>	MAXINE SCHILON <i>Kansas City</i>	ESTELLE SIMMONS <i>Kansas City, Kans.</i>
GENE RITTER <i>North Kansas City</i>	ARNOLD RICHERT <i>Chicago, Ill.</i>	JERALD SCOFIELD <i>Kansas City</i>	CHADWICK SIMS <i>Pollock</i>

FRESHMEN

BASIL SINCLAIR <i>Pollock</i>	ROBERT SMITH <i>Philadelphia, Pa.</i>	JOHN ROBERT STEERS <i>Clayton</i>	JOAN SWINEHART <i>Liberty</i>
MARY RUTH SKAGGS <i>North Kansas City</i>	LILBURN SNOW <i>Independence</i>	LLOYD STEPHENSON <i>Portland, Oregon</i>	JOAN TANNER <i>Liberty</i>
PAUL SKLEN <i>Liberty</i>	ROGER SOMMER <i>Cosby</i>	VILTA STOUT <i>Raytown</i>	ROBERT CARSON TAUL <i>North Kansas City</i>
JOHN SAUNDERS <i>Independence</i>	JACQUELINE SORTOR <i>Kansas City, Kans.</i>	LEONARD STROUD <i>Kansas City</i>	KENNETH TAYLOR <i>Independence</i>
CHARLES SMITH <i>North Kansas City</i>	JAMES SPENCER <i>Liberty</i>	WILLARD STUMP <i>Lec's Summit</i>	RALPH TENNEY <i>Bethany</i>
GERALDINE SMITH <i>Kansas City</i>	TOM SPENCER <i>Salem</i>	JAMES STURDEVANT <i>Evanston, Ill.</i>	BRUCE THOMPSON <i>Harlan, Iowa</i>
MARY JANE SMITH <i>Garden City</i>	WILLIAM SPITLER <i>Excelsior Springs</i>	FRANCIS EUGENE SULLIZMAN <i>Hannibal</i>	WINDYER THURMAN <i>Kansas City</i>
MELVIN SMITH <i>Adrian</i>	SHIRLEY ST. CLAIR <i>Kansas City, Kans.</i>	DONALD SWIZZY <i>La Jolla, Calif.</i>	BEN TILGHMAN <i>University City</i>



FRESHMEN

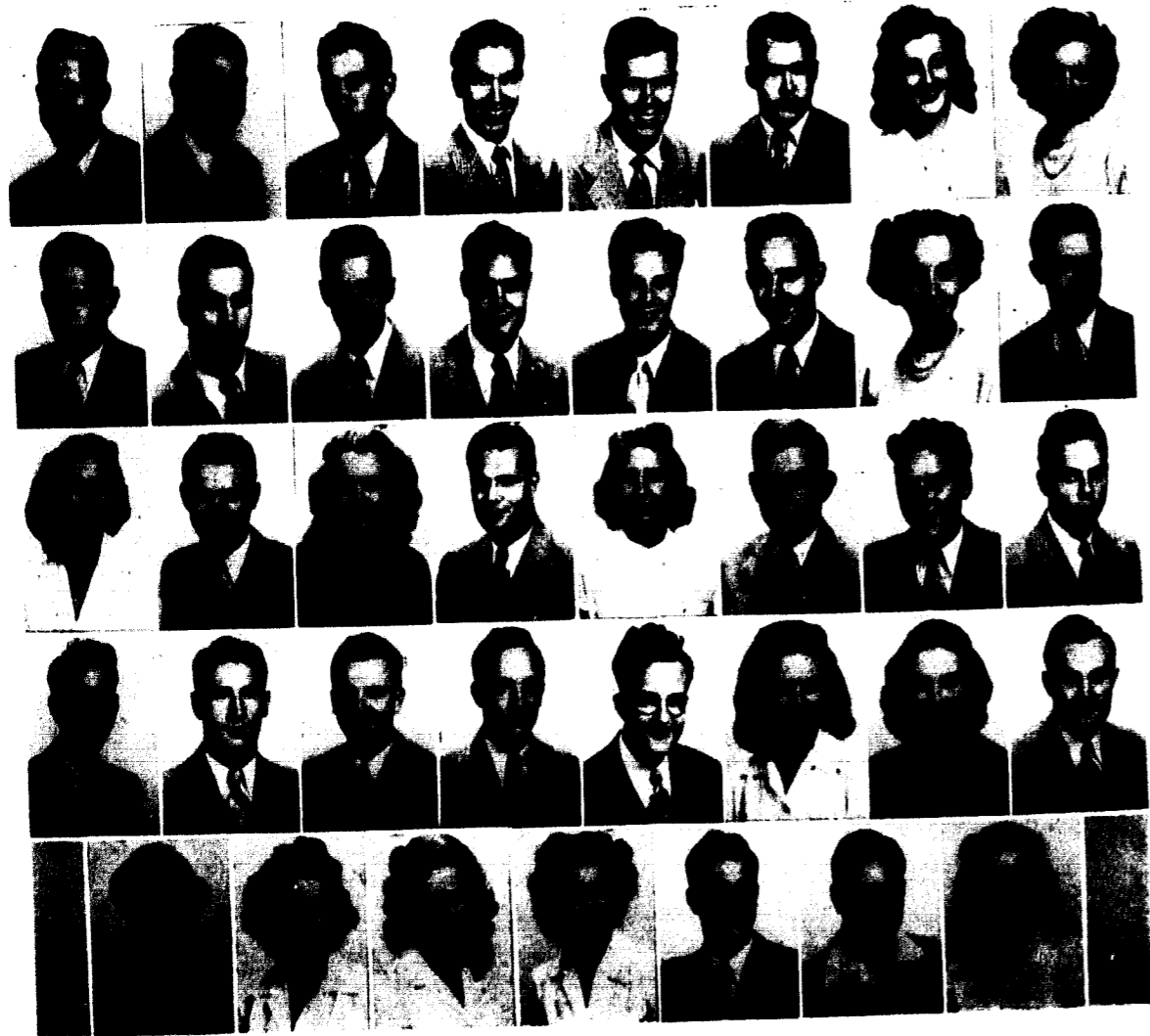

Cecil Topping <i>Seattle, Wash.</i>	Robert Vaughn <i>Kansas City</i>	Ann Wegert <i>North Kansas City</i>	Edward Williams <i>Liberty</i>	Nettie Wyatt <i>Kansas City</i>
Robert Treaster <i>New Franklin</i>	Donald Vollmer <i>Mission, Kans.</i>	Warren Weidman <i>North Kansas City</i>	Eugene Williams <i>Liberty</i>	Elizabeth Young <i>Kansas City</i>
Donald Tucker <i>Middletown, Conn.</i>	Donald Vroom <i>Bound Brook, N. J.</i>	Dorothy Weldon <i>Columbia</i>	John Wilson <i>St. Louis</i>	Liane Young <i>St. Joseph</i>
Ralph Tuckfield <i>Independence</i>	George Walker <i>Kansas City</i>	Theodore Wheat <i>Liberty</i>	Robert Winger <i>Kansas City</i>	Mary Zulauf <i>North Kansas City</i>
Lionel Turner <i>Kansas City</i>	Robert Waters <i>Liberty</i>	Bonnie Wheatley <i>Crystal City</i>	William Wingo <i>Argo, Ill.</i>	Rudolph Zurbucken <i>North Kansas City</i>
Willard Turner <i>Kansas City, Kans.</i>	James Watt <i>Independence</i>	Gray Wilcox <i>Baldwin, N. Y.</i>	Betty Winston <i>Platte City</i>	Archie Lee Frazier <i>North Kansas City</i>
Jeannine Tumej <i>Kansas City</i>	Mitzi Watt <i>Independence</i>	Mark Willard <i>Excelsior Springs</i>	Lillie Wise <i>St. Louis</i>	Sue Pigg <i>Orrick</i>
Wanda Van Dover <i>Poplar Bluff</i>	Elvin Webbink <i>Independence</i>	Richard Willard <i>Excelsior Springs</i>	Paul Werley <i>Gallatin</i>	



STUDENTS ENTERED WINTER TERM — Row 1: Willis, Griffith, Craven, Weagley, Hutchinson, Bridges, Grider; Row 2: Shannon, Bodey, Wallace, Clifton, Stroud, Brooks, Shade.
 STUDENTS ENTERED SPRING TERM — Row 1: Huskey, Penrose, Evans, Holliday, Drydan, Trimble, Searcy, Stroud; Row 2: Paul, Evans, Flomerfelt, Eastman, Campbell, McConaughy, Brock.

FRESHMEN



CICIL TOPPING <i>Seattle, Wash.</i>	ROBERT VAUGHN <i>Kansas City</i>	ANN WIGERT <i>North Kansas City</i>	EDWARD WILLIAMS <i>Liberty</i>	NETTIE WYATT <i>Kansas City</i>
ROBERT TREANTER <i>New Franklin</i>	DONALD VOLLMER <i>Mission, Kans.</i>	WARREN WEIDMAN <i>North Kansas City</i>	EUGENE WILLIAMS <i>Liberty</i>	ELIZABETH YOUNG <i>Kansas City</i>
DONALD TUCKER <i>Middletown, Conn.</i>	DONALD VROOM <i>Bound Brook, N. J.</i>	DOROTHY WELDON <i>Columbia</i>	JOHN WILSON <i>St. Louis</i>	LIANE YOUNG <i>St. Joseph</i>
RALPH TUCKFIELD <i>Independence</i>	GEORGE WALKER <i>Kansas City</i>	THEODORE WHEAT <i>Liberty</i>	ROBERT WINGER <i>Kansas City</i>	MARY ZULAUF <i>North Kansas City</i>
LIONEL TURNER <i>Kansas City</i>	ROBERT WATERS <i>Liberty</i>	BONNIE WHEATLEY <i>Crystal City</i>	WILLIAM WINGO <i>Argo, Ill.</i>	RUDOLPH ZURBUCKEN <i>North Kansas City</i>
WILLARD TURNER <i>Kansas City, Kans.</i>	JAMES WATT <i>Independence</i>	GRAY WILCOX <i>Baldwin, N. Y.</i>	BETTY WINSTON <i>Platte City</i>	ARCHIE LEE FRAZIER <i>North Kansas City</i>
JEANNINE TUBBEY <i>Kansas City</i>	MITZI WATT <i>Independence</i>	MARK WILLARD <i>Excelsior Springs</i>	LILLIE WISE <i>St. Louis</i>	SUE PIGO <i>Orfick</i>
WANDA VAN DOVER <i>Poplar Bluff</i>	ELVIN WEBBINK <i>Independence</i>	RICHARD WILLARD <i>Excelsior Springs</i>	PAUL WERLEY <i>Gallatin</i>	



STUDENTS ENTERED WINTER TERM — Row 1: Willis, Griffith, Craven, Weagley, Hutchinson, Bridges, Grider; Row 2: Shannon, Bodey, Wallace, Clifton, Stroud, Brooks, Shade.
 STUDENTS ENTERED SPRING TERM — Row 1: Huskey, Penrose, Evans, Holliday, Drydan, Trimble, Searcy, Stroud; Row 2: Paul, Evans, Flomerfelt, Eastman, Campbell, McConaughy, Brock.

STEP THREE

. . . Footprints made by
football cleats, by basketball,
track and tennis shoes.



Above — Row 1: Boyer, Conner, Merriman, Hubbard, Googins, Whitworth, Fink.
 Row 2: D. Kilpatrick, Thomas, Long, Gargotta, Jim Agee, Hyder, Brazelton, Anderson.
 Row 3: Payne, Stroud, Dewell, R. Kilpatrick, Lowe, Elrod, Skeen, Jack Agee, Bills, Benedict, Godfriaux.
 Row 4: Diestelkamp, Robb, Whitthaus, Cunningham, Gragg, Hamlin, Knickmeyer.
 Row 5: Rheams, T. Brandom, Short, Wheat, Sweezy, Payne, J. Brandom, Smith.

Left, Co-captains: Bill Cunningham, J. end: Tony Gargotta, quarterback.

FOOTBALL

Jewell returned to 1946 football with a hard schedule, playing all the teams in the MCAU conference. The Cardinals finished third in the conference being outclassed only by nationally recognized Missouri Valley and Central.

The school was solidly behind this fighting team led by the great work of the cheerleaders.

Grant Emery, Rosie Giles, Chuck Hall, Patty Lund, and Johnny Lund.

The 1946 William Jewell Cardinals opened the first post-war season with a 20-0 triumph over K.C.K. Junior College under mid-summer temperature. Howard Dewell scored two touchdowns and played an outstanding game as the Cardinals throttled the J.C. attack completely.

The Big Red Team ran into more than it could handle when a powerful Ottawa University team invaded the Jewell field. A powerful single-wing offense rocked the Cardinals time and again and Jewell was playing defensive ball all afternoon. The outstanding efforts of Jim Agee, Knickmeyer, and Wheat could not stem the tide as Ottawa won 27-0.

The Cardinals played their first conference tilt at Culver-Stockton and promptly spoiled their foe's homecoming with an 11-7 victory. A safety, a fieldgoal by Kilpatrick, and a touchdown pass-lateral play, Robb to Hyder to Gargotta, proved the margin of victory as Chick Benedict starred with his running and kicking.

Spirit and gameness were not enough as the powerful Missouri Valley Vikings came to town. Fighting desperately, the Cardinals held Valley even for over a period and actually led 7-6 on a

Upper left: Ray Kilpatrick, Halfback
 Upper right: Howard Brazelton, Halfback
 Center: Charles Benedict, Halfback
 Lower: Dick Hyder, End



touchdown pass from Benedict to Hyder. The roof fell in as All-American Baker broke away time and again. Jewell need not be ashamed of the 47-7 defeat to a superior foe, as all the boys played their hearts out.

Still licking its wounds, the Cardinal team travelled to Maryville and was defeated by the Bearcats 20-0. Scores came in each of the last three periods as Jewell's attack never got started and only alert playing by Tony Gargotta, Rolley Conner, a newly discovered end, and beautiful punting by Chick Benedict held the score down.

Not much hope was held for the homecoming game against Baker, a team good enough to defeat Ottawa. Apparently inspired by the alumni in the big crowd, the Big Red Team stopped Baker cold on a muddy field. Jewell meanwhile threatened several times, and only some bad breaks kept the

Upper: Tead Wheat, Right Tackle
 Center: Norman Short, Halfback
 Lower Left: "Boob" Payne, Left Guard
 Lower Right: Charles Whittham, Left Tackle

score down. The touchdown came in the second period on a pass from Short to Hyder, after running plays by Whitworth, Gargotta, Robb, Skeen, and Benedict had set up the opportunity. Baker scored in the third period but could not tie up the game as Dave Gragg, Agee, Elrod, Knickmeyer, Conner and Long played a terrific defensive game.

For three periods the Cardinals outplayed their arch-rivals, Rockhurst, but the strenuous season showed its effect in the last stanza as the Hawks scored twice over a tired Jewell eleven to win 21-14.

Upper Left: Bob Long, Right Tackle
 Upper Center: Rollie Conner, Right End
 Upper Right: "Pooch" Robb, Fullback
 Center: Stan Thomas, Left Tackle
 Lower: Jim Agee, Center

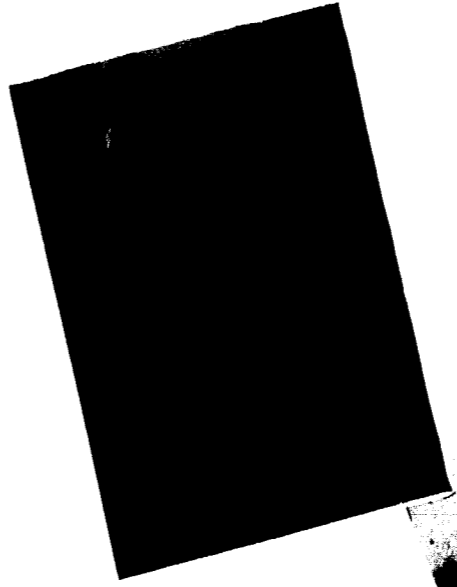
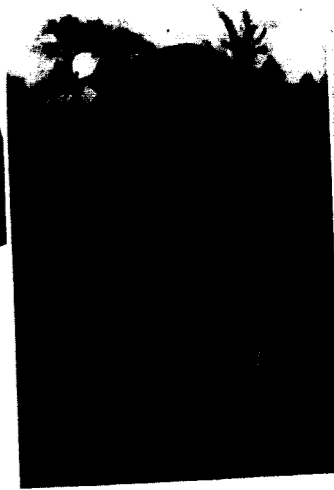

Chick Benedict, with a 63 yard punting average, one an 81 yard quick-kick, was outstanding.

Jewell finished out the season with conference tilts against Tarkio and Central. Tarkio was completely outplayed by our team in the rain at Jewell field, as Pooch Robb scored twice and Cliff Knickmeyer once on an intercepted pass. Jim Lowe played great defensive ball and the Owls never really got started and lost 6-19.

Left: Tom Brandom, Quarterback
Right: Howard Skeen, Halfback



Left: Cliff Knickmeyer, Right Guard
Right: Jim Lowe, Left Guard

The Central College juggernaut was too much at Fayette in the last game. The tired Big Red team tried hard, but fumbles hurt them, and the big Eagle line opened huge holes for their fast backs to score through five times. The final score was 32-7.

The 1946 football season produced many thrills, much joy and some disappointments, and William Jewell can well be proud of its hustling Big Red Team which fought so well to keep her fame.

William Jewell	20	K. C. K. J. College	0
William Jewell	0	Ottawa University	27
William Jewell	11	Culver-Stockton	7
William Jewell	7	Missouri Valley	47
William Jewell	0	Maryville Teachers	20
William Jewell	7	Baker University	6
William Jewell	14	Rockhurst College	21
William Jewell	19	Tarkio College	6
William Jewell	7	Central College	32
Points for	85	Points Against	166
WON	4	LOST	5

Upper left: Lloyd Elrod, Left Guard
Upper right: Jack Agee, Center
Left center: Howard Dewell, Halfback
Right center: Don Swezey, Right Guard
Lower: Jay Anderson, Center





COACH GODFRIAUX

Coach Henri Godfriaux has retired from active athletics after coaching teams in football and basketball for seven years, and will devote his full time to the chemistry department.

Coach Godfriaux was graduated from William Jewell in 1915 and, after five years of coaching at Plattensburg and Marshall high schools, accepted head coach position at Missouri Valley College where he produced six football championships and one tie for the league title.

During Coach Godfriaux's seven years here, excluding the three-year navy reign of which he had no authority as coach, he won two championships and finished second in the conference two other years.



COACH HARP

Coach Harp came to Jewell this year as basketball coach after coaching Kansas City's Aereon quintet last year. Harp, a former Kansas University athlete and swingshot artist for Phog Allen's Kansas teams during the '38, '39 and '40 seasons, placed on All-Big-Six Conference selections his junior and senior years as a result of brilliant team play and individual leadership. In the 1940 NCAA semi-finals, Harp led the Kansas scoring against Southern California to place them in the finals against Indiana.

The twenty-eight year old mentor, married and father of one child, will direct basketball play on Jewell's court next year.



Row 1: Payne, Hyder, Short, Smith, Roberts, Gragg, Gross, Heil, Harp; Row 2: Reed, Rheem, Cooper, Hahn, Binns, Allen, Brandom, Brazelton.

Upper: Tom Brandom, Guard
Center: Norman Short, Forward
Lower: Bland Roberts, Center

BASKETBALL

The 1946-47 basketball season started with a 33-30 conference win over Central at Brown Gym. Hyder and Short made six point apiece to pad the Cardinal attack. The next conference game was played here against Drury. Billy Jewell, after being completely shackled in the first half by Drury's defense and ball handling, came to life in the second half to wallop their opponents.

In Tarkio the Owls put up a stiff fight before yielding as the Big Red Team chalked up conference win number three. Short and Roberts each scored 13 points and W. Binns and Brazelton were excellent in their defensive play. The Cardinals ran into more than they could handle at Marshall as Missouri Valley inflicted the first conference loss to our cagers. The game was close until midway in the second half.

Harp's cagers resumed their winning ways against Tarkio in another conference tilt at Brown Gym. With 10 minutes to go and the score tied, Brazelton, Short and Heil put on a scoring spree which netted the Cardinals a 13 point win. William Jewell lost its second conference game in six starts

to Culver-Stockton in a squeaker, 38-33. The Canton team had its hands full, leading only by one point at the half.

At Fayette the Jewell cagers snapped out of their losing ways again and defeated Central in an overtime thriller, 42-37. The Eagles fought bitterly but could not stop Short in his scoring spree. Against Westminster Jewell made its conference record six wins in eight games by trouncing the Blue Jays 50-34. Roberts was high man with 18 points as the whole team played superb basketball.

The next game was one of the greatest thrillers ever put on in Brown Gym. The Cardinals, fighting for a chance to win the conference crown, matched the Culver-Stockton team basket for basket only to lose out by a single point, 53-54. The Big Red Team led during the entire first half and left the floor with a 26-25 lead.

Obviously discouraged by their close loss to Culver-Stockton, the Cardinals dropped their remaining three conference games to end up in a tie for third place with Drury, both teams winning and losing six games. Against Missouri Valley, the Big Red Team was handicapped by an injury to Norm

Upper: Dick Hyder, Forward
Center: Howard Brazelton, Guard
Lower left: Walter Binns, Guard
Lower right: Bryan Smith, Forward



Short. Roberts fouled out early in the second half and from there on, Valley had its own way. Drury could not miss the basket at Springfield and got sweet revenge for an earlier defeat by Jewell. Westminster scored 5 points in the overtime period while shutting out our team to win 42-37 after the score was tied 37-37 at the end of the regulation time.

For their brilliant playing Norman Short was selected on the Associated Press first all-conference team and Bland Roberts was mentioned on the second team. Howard Brazelton received honorable mention. Coach Dick Harp put a smooth team on the floor in his first year here and William Jewell can look with hope and anticipation to its basketball future.

Upper: Bob Gross, Center
 Upper center: David Gragg, Center
 Lower center: John Rheem, Guard
 Lower: Dick Allen, Guard

HERE'S WHAT WE DID

Conference			
William Jewell	33	Central	30
William Jewell	45	Drury	36
William Jewell	40	Tarkio	34
William Jewell	37	Missouri Valley	52
William Jewell	46	Tarkio	33
William Jewell	33	Culver-Stockton	38
William Jewell	42	Central	37
William Jewell	50	Westminster	34
William Jewell	53	Culver-Stockton	54
William Jewell	47	Missouri Valley	57
William Jewell	42	Drury	57
William Jewell	37	Westminster	42

Non Conference (Colleges)			
William Jewell	49	K. C. K. Jr. College	37
William Jewell	38	N. E. Okla. A&M	41
William Jewell	63	K. C. K. Jr. College	61
William Jewell	48	Rockhurst	68

Non-Conference (Industrial teams)			
William Jewell	45	Karnes Drug Co.	41
William Jewell	37	Chestnut Inn	31
William Jewell	47	Edrow Furnace	41
William Jewell	38	KC. Y.M.C.A.	48
William Jewell	41	Faultless Laundry	49

Upper: John Cooper, Forward
 Center: Wayne Heil, Forward
 Lower: Bill Hahn, Forward



Row 1: Brandon, Kiethcart, Sheff, Googins, Merriman, Schofield, Carwin, Weinberg; Row 2: Heil, Smith, Binns, Tigleman, Bowles, Woodfill, Winger, Norcross, Morton, Rheams, Jones; Row 3: Leggitt, Robb, Cunningham, Roberts, Gragg, Head, Hyder, Thompson, Gross, Lee.

TRACK

William Jewell's 1947 track team, under the leadership of track mentor, Dad Bowles, has displayed one of the better track and field groups of many years. There was power in the dashes, distance running, hurdling, and in the field.

The Redbirds opened the season April 7th, playing host to Maryville Teachers, and won, 79-57, despite the cold wave. Jewell was sparked by Dick Hyder, Jim Woodfill, David Gragg, and Bland Roberts, who collected forty points; each man winning two firsts. Hyder, senior hurdler, breezed over the timber marks, while Gragg raced to the tape in the 100 and 220 yard dashes. Freshman Woodfill coasted to victory in the mile and two mile races, and Bland Roberts won the shot put and discus throw.

Four days later, the Cardinals entertained Baker University under clear skies and easily outpointed the Kansas Conference leaders, 88-48. David Gragg led scoring for Jewell with fifteen points, placing in five events. Eighteen men con-

tributed to the overwhelming score. The Cardinals scored thirty-six points in the field events while Baker gathered only eighteen. In the javelin throw Jewell swept three places by Norcross, Kilpatrick, and Gragg. Johnny Norcross had a heave of 172'9".

On April 17th, we trekked to Central College, where we remained undefeated and raced to our third victory, 88-48. One Central Eagle offered most of the competition, that one being "Zip" de la Roche, who collected seventeen points, and defeated Gragg and Hyder for the first time this season. However, Jewell won firsts in ten events, featuring two splendid relay teams that copped both the half and mile relay events.

Jewell's first triangular meet in several years was held on the local oval, with Tarkio College and Drury College invading on April 25th. The following week, Redbirds were again on the highways enroute to Missouri Valley College for a dual meet. The Conference meet was held in Marshall this year on May 9th and 10th.

TENNIS AND GOLF

The 1946 tennis team met opposition in the Conference meet but defeated Tarkio netters, 2-1, earlier in the season. The Conference Meet was held at Westminster where Walter Binns won his first match in singles, but lost to Missouri Valley in the second contest. Leslie Wise lost his first singles pairing to the Drury netter, who later won the singles tourney. In their doubles, Binns and Wise lost their first pairing to Tarkio.

The 1947 tennis team was composed of six men listed in this order: Binns, Bereaw, Brandon, Benedict, Wilcox and Payne. The team suffered two defeats in one week — on April 12 to Kansas City Kansas Junior College and on April 17 to Central College. The entire team made the trip to Kansas City and a team of four went to Central. A match was scheduled on April 22 with Kansas University.

Richard Colgan was William Jewell's medalist in golf last year. He won the conference championship by shooting the lowest score of any man in the tournament. Squad members in golf with Colgan were Bill Overfelt, Jack Perry, and Harry Hutsell.



Right: Short, Overfelt, McFarland, Weinberg. Lower: Row 1: Short, Brandon; Row 2: Gibson, Etherton, Bereaw, Binns, Wilcox.



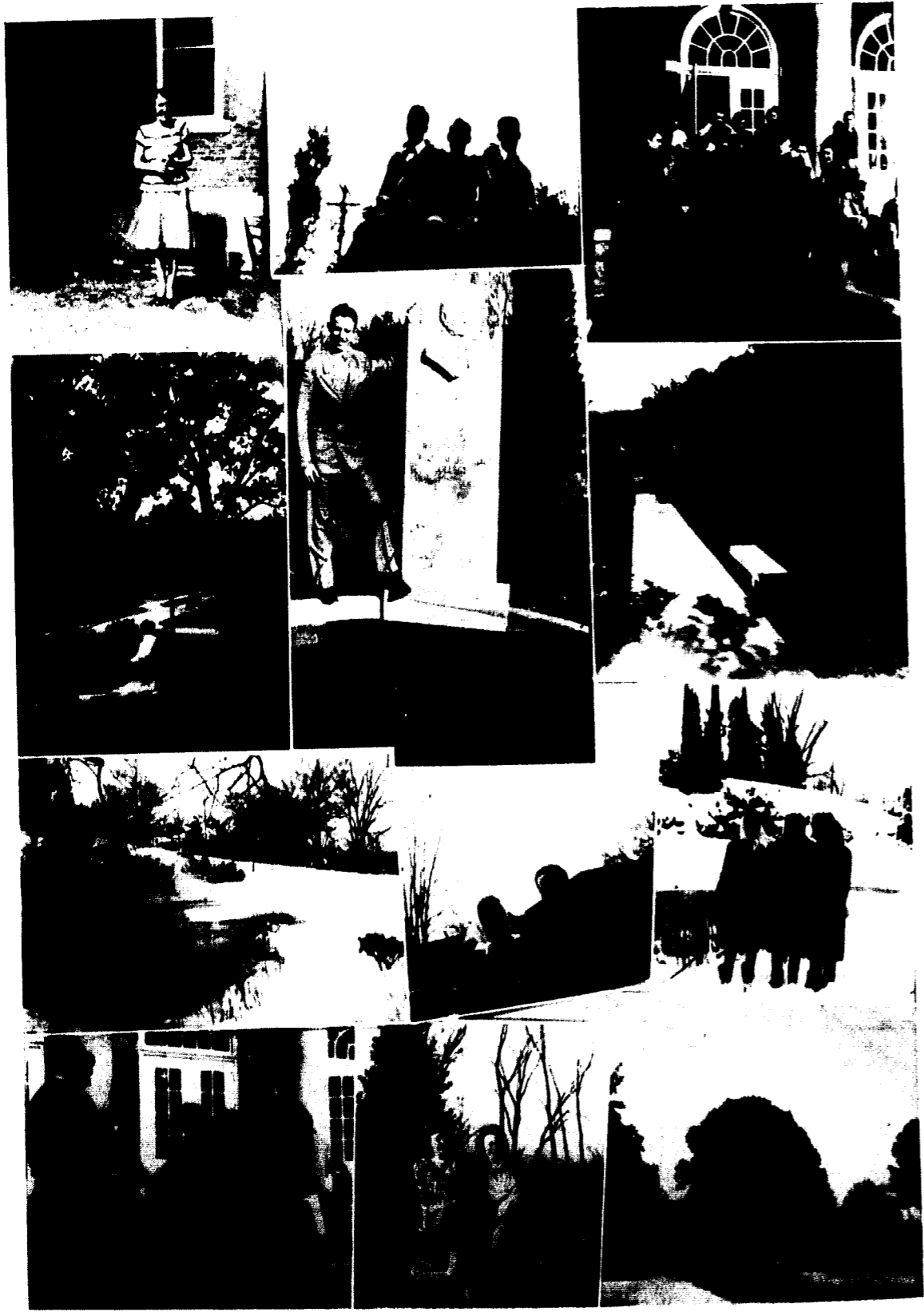

Have you practiced your piano? . . . Three Fijis in the graveyard . . . Before chapel . . . The shaded walk of Melrose . . . Dave poses with the memorial . . . Those steps are oh, so steep . . . And the snows came . . . Paul and Connie happy on homecoming day . . . Brrrr., it's cold . . . Congratulations . . . My, Mr. Steers, you're a luck man . . . The old tree good for another 100 years.



Paul and Aggie in front of the K.A. House . . . The game must be exciting . . . Such a convenient place for campaigning . . . What a beautiful corsage, Mary Lee . . . The ice cream is fine, thank you . . . Glad to see you use your organic book, Buddy . . . And what could The Tatler have done without these? . . . It's a hard climb, Jim, but you'll make it . . . Queen Laura and Walt . . . Well, who is Queenie? . . . Two happy people.

STEP FOUR

. . . Footprints of honorary, religious,
and social organizations and the place
where so many footprints have been
made — the Co-op.

PANAEGIS

Mary Moon, Peggy Sturdy, Miss McDaniel, Clara Jones, Betty Mallett, Patty Davis, Willa Ruthe Lewis, Miss Hunt.



AEONS

M. C. Ballenger, John Truex.



Honored are those who wear the gold shield the picture of a Greek woman and the inscription, "Panaegis."

Organized of six senior women who together represents the highest type of womanhood on the campus.

Named on the basis of leadership, personality, scholarship, and character.

Oath of the order is administered to selected leaders of the junior class. Advisors are Miss Hunt, Miss McDaniel, Miss Rice, and Mr. Harvey.

Rewarded: Pat Davis, Clara Jones, Willa Ruthe Lewis, Betty Mallett, Mary Moon, and Peggy Sturdy.

Hebrew inscriptions in white on black arm bands and crossed keys identify an Aeon.

Organized of two senior men who's motto, "To serve the best interests of William Jewell," exemplifies the purpose, the ideals, and the aims they stand for.

Named on the basis of their true spirit, their high ideals, and never dying interests, Aeons are non-existent in the eyes of posterity, except for those qualities.

Orders of the highest, rewards are unsought, praise is unexpected, recognition is not essential.

Rewarded: M. C. Ballenger and John Truex

Phi Sigma Iota is a national romance language honor fraternity. The Phi Theta Chapter at Jewell encourages high scholarship, individual research in the field of romance languages, and the promotion of amity between the nations. Membership is open to students who are enrolled in third year French or Spanish courses, and who have an average of "B" in all their work. The officers were: President, Dr. Paul McCarty; Vice-President, Pat Davis; Sec't-Treasurer, Betty Mallett; and Corresponding Secretary, Miss Ruth McDaniel. Maxine Sevier won the national Phi Sigma Iota essay contest this year.

Zeta Kappa Epsilon is a honorary history fraternity established at Jewell in 1939. Membership is open to those who have a deep interest in history and make a high scholastic record. Its aim is to enable its members to gain a better understanding of present world conditions by obtaining a more comprehensive knowledge of the past. Interesting meetings were held monthly with special speakers. The highlight of the spring term was the annual banquet.

Zeta Kappa Epsilon is a local fraternity, but is planning to become a chapter of Phi Alpha Theta.

PHI SIGMA IOTA

Seated: Dorothy Ray, Mary Moon, Betty Shouse, Betty Mallett, Patty Davis, Miss Ruth McDaniel, Audrey Tohtz, Lena Grahl, Margaret Borth, Kathleen Ricketts, Marian Grahl; Standing: Rachel Carroll, Mrs. Bowman, Dr. McCarty, Clara Jones, Amy Wick.



ZETA KAPPA EPSILON

Row 1: Catherine Clark, Dorothy Essig, Ruth Halter, Lena Grahl, Vivian Jefferies, Tony Gargotta; Row 2: Dr. Pugh, John Steers, Bill Orthel, Bill Overfelt, Carroll Amerinc, Bill Turnage, Ray Keithcart; Row 3: LeRoy Moore, M. C. Ballenger, John Headspeith, Bob Wigel, Bill Mann, Harvey Shanklin.



Pi Gamma Mu, national honorary social science fraternity, promotes the inculcation of the ideals of scholarship and social service. The Missouri Epsilon chapter was chartered at Jewell in 1930. Meeting the first Wednesday of each month, members take part in discussions of current social problems. The motto of the society is "Ye shall know the truth, and the truth shall make you free." The colors are blue and white for truth and light. This year's officers were: President, Jean Moyers; Secretary, Peggy Sturdy; and Treasurer, Merle Bandy.

Sigma Tau Delta, creative writing organization, had a successful year, during which several "literary conversations" were held. The purpose of the club is to encourage the literary ability of college students. The members read and criticize each other's work at the meetings. Contributions were made by several students who showed an unusual mastery of written expression. Of particular interest to the club was a meeting held to honor May Williams Ward, well-known Kansas poet, who read and discussed some of her work.

PI GAMMA MU

Row 1: Jean Moyers, Ruth Halter, Mary Mallinson, Margaret Borth;
Row 2: Sarah Hazel Cutts, Alice Harder.

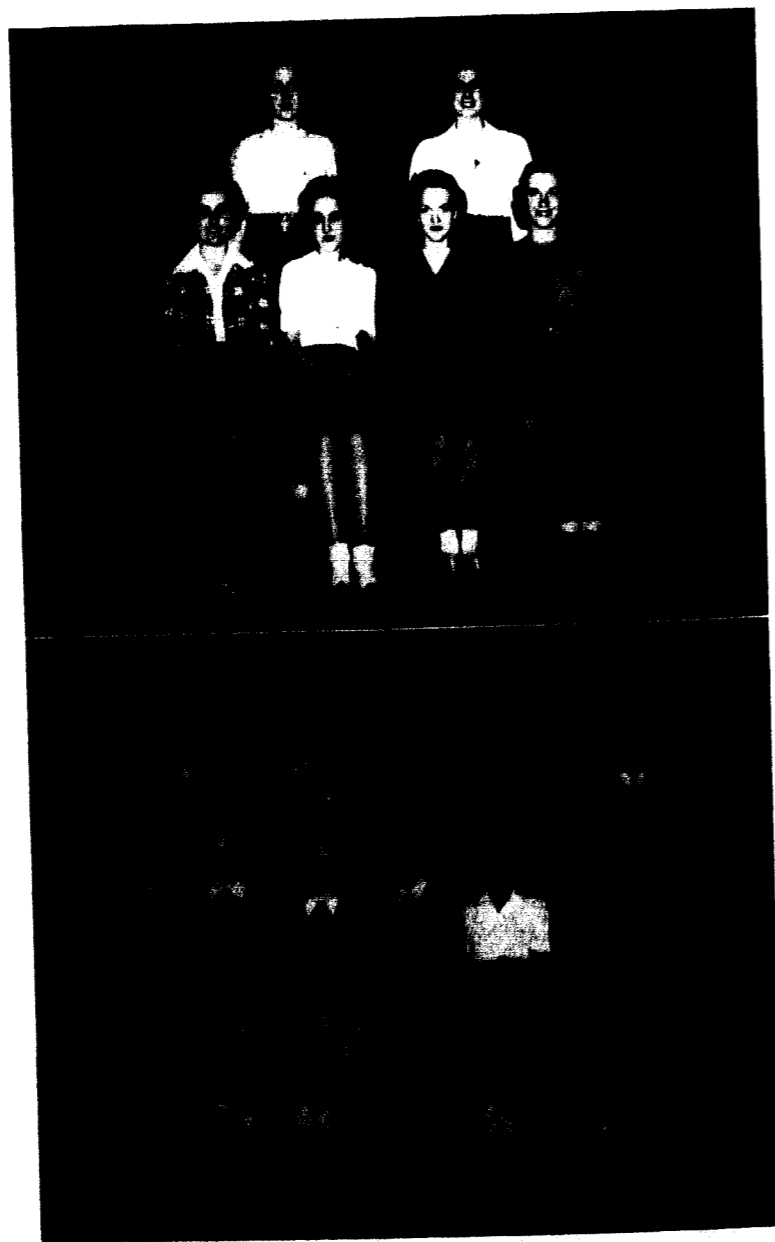

SIGMA TAU DELTA

Row 1: Marilyn Settle, Jean Moyers, Sarah Hazel Cutts, Betty Mallett, Rose Ellen Clark, Willa Ruthe Lewis, Ruth Halter; Row 2: Armand Spizzirri, Don Picinich, Rex Schaeffer, Mr. Harvey, Bill Turnage.

CHESS CLUB

Seated: Leondine Weideman, Don Tucker, Bruce Bryant, Dawson Newman, Dave Head, Dr. Duce, Nick Housley, Mr. Prince; Standing: Conard Moore, Hubart Rayborn, Grant Emery, Joe Hill, Cyril Broussard, Armand Spizzirri, Norman Campbell, Alba Gillespie.



THETA CHI DELTA

Row 1: Elsie Cooper, Helen Irminger, Ellen Buckley, Barbara West, Curtis McKinney; Row 2: Buford Casebolt, Minor White, Delbert Massey, Dean Cunningham; Row 3: Charles MacGray, Mr. Godfriaux, Joe Melton, Paul Curau, Wiley Crawford, Dr. Edson.



The William Jewell Chess Club enjoyed its biggest year with a membership of thirty. The highlight of the year was the school tournament, run in three sections. The advanced students' championship was won by Nick Housley, and the beginners' tournament by A. G. Spizzirri. Mr. C. J. Prince, the sponsor, won the non-student tournament. We were defeated in a tournament with Kansas City University. Officers for the year were: President, Nick Housley and Bud Weideman; Vice-president, Bruce Bryant; Secretary-Treasurer, Dick Shannon, Dave Head.

Alpha Nu chapter of Theta Chi Delta, national honorary chemical fraternity, is composed of students who have had five terms in chemistry with a "B" average. The members present papers during the meetings covering a variety of subjects; electroplating and war uses of science, chemotherapy, and the combination of philosophy and science. The sponsors are Dr. Edson, former national president, and Mr. Godfriaux, now national secretary. The officers were: President, Paul Curau; Vice-president, Helen Irminger; Secretary, Buford Casebolt; and Treasurer, Minor White.

BETA BETA BETA

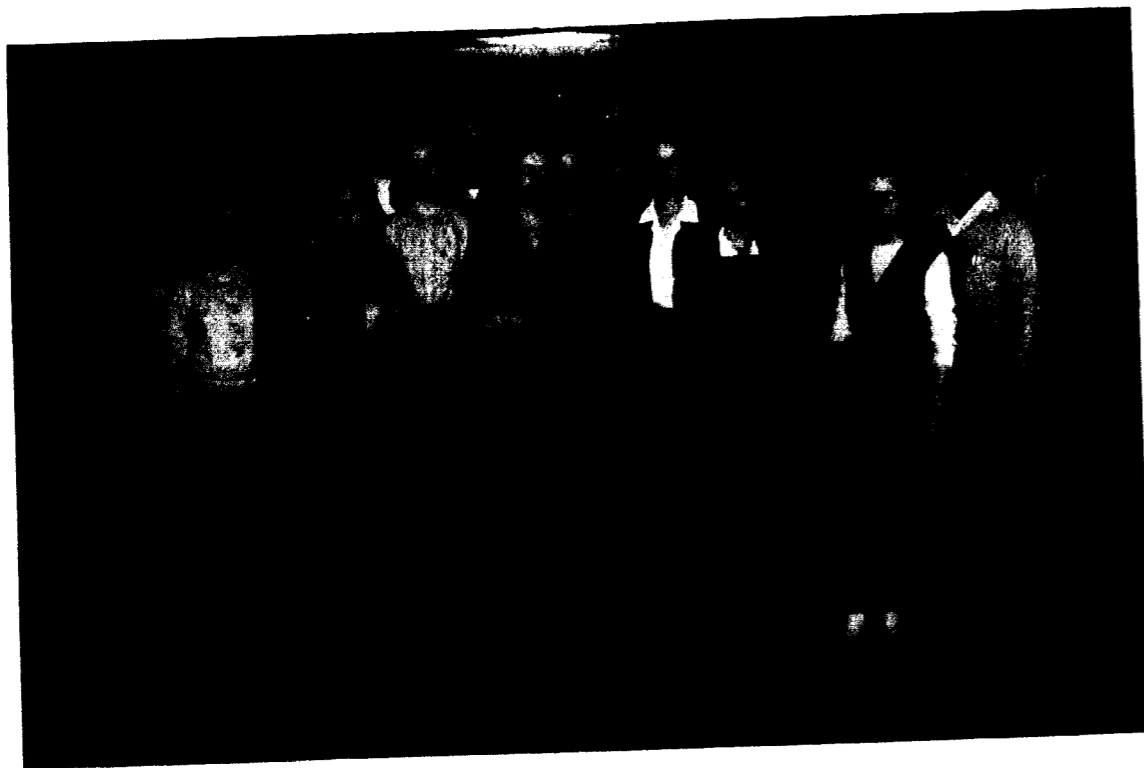

Row 1: McCampbell, West, Bridgett, Wick, Iringer; Row 2: Thomas, Jones, Howard, Shiner, Glancy, Duce, Bray; Row 3: McKinney, Spizzirri, White, MacGray, Farmer, Hall, Schafer, Gier.

Beta Beta Beta is the national honorary biology fraternity. Its purpose is to stimulate sound scholarship, disseminate scientific knowledge, and promote biological research. It encourages its members to strive for new discoveries through scientific investigation.

On January 24, 1946, the Lambda chapter of William Jewell College was reorganized by merging Beta Lambda, the girls' biology club, and Beta Chi Zeta, boys' biology club. The sponsors of these two organizations, Dr. L. J. Gier and Miss Olive Thomas, are the present sponsors of this national biology fraternity.

A banquet is held following initiation each year to which is invited an out-of-town speaker who is an authority in some field of biology. This year Dr. E. H. Taylor from Kansas University spoke on the subject of herpetology, which is the study of reptiles. His speech was not only interesting, but also amusing, and it was enjoyed very much by the fifty-eight guests and members.

This year the chapter sent Gertrude Bridgett and Barbara West to the regional convention, which was held at Dell's Park, Wisconsin, on May ninth and tenth. At this meeting there were discussions on the problems of the different chapters, the policies and changes in policies were discussed, and it also gave the chapters a chance to become acquainted.

To be eligible for membership in Tri Beta a student must have completed at least four terms of biology with a "B" average, and all his grades must be above the average of the student body. All new members are required to prepare a paper on some biological subject and present it to the group at one of the meetings.

The officers for this year were: President, Gertrude Bridgett; Vice-president, Frank Cchafer; Secretary, Joanne Howard; and Historian, Barbara West.

SIGMA PI SIGMA

Sigma Pi Sigma is a national honorary physics society whose purpose is to foster a deeper interest in the field of physics and to provide a fraternal bond among those who excel in this field.

Sigma Pi Sigma was founded on the campus of Davidson College in North Carolina in the year 1921. Nearly ten years later, on May 20, 1930, Xi chapter was founded at William Jewell. Since the founding of Sigma Pi Sigma in 1921, the organization has enjoyed a steadily increasing growth until at present there are in existence forty chapters.

The society seeks to serve the school and the science by awarding distinction to those who have fulfilled the requirements for membership. To be eligible for membership in Sigma Pi Sigma one must have completed at least four terms of college physics, maintained a "B" average, and shall have shown a desire to further the cause of physics through further study.

In addition to the regular monthly meetings, Sigma Pi Sigma held several special meetings, and

three initiation programs were held throughout the year. The high point of the year was the annual banquet and initiation held during the winter term at which time seven new members were initiated.

Professor J. E. Davis, head of the physics department and one of the charter members of Xi chapter, this year donated a plaque and instituted an award which shall be known as the J. E. Davis Sigma Pi Sigma Award in Physics. The name of the student having the highest scholarship in general physics for the year will be placed on the plaque which is to be hung in a conspicuous place in the department of physics.

Valuable assistance has been given to the Xi chapter this year by faculty advisors, Prof. J. E. Davis, Dr. W. A. Hilton, and Prof. D. V. La Frenz, and faculty members, Prof. L. O. Jones and Dr. Frank Edson. Officers for the year were: President, J. B. Mustion; Vice-president, Charles Benedict; Sec'y-Treas., Joan Newman and Wyman Shedd.

Seated: LeRoy Heaton, Lloyd Elrod, Mr. Jones, Anna Mae Stigers, Mr. Davis; Standing: Harry Burress, Howard Skeen, Walter Binns, Bill Mann, Joe Bill Mustion, Mr. La Frenz, Dr. Hilton, Bill Hargrove, Buddy Shedd.



WILLIAM JEWELL PLAYERS

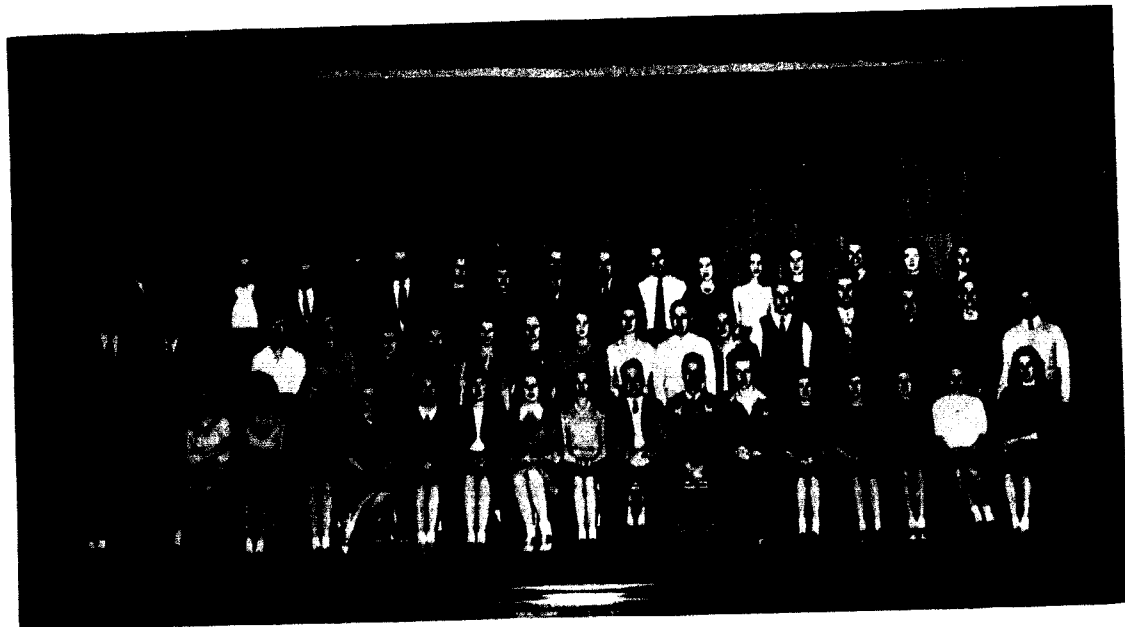

Row 1: St. Clair, Petty, Anisman, Wynn, Garrett, Conklin, Davis, Lewis, Cutts, Nelson, Riggs, Lavery, Head, Best, Ganotte, Giles, Derwacter, Howard; Row 2: Spizziri, Gillespie, Ritter, Elder, Luddecke, Tussey, Kasper, Long, Clark, Smith, Ellis, Bray, Beamer, Treaster, Curau, Marsh, Moore, Payne; Row 3: Farmer, Amick, Head, Housley, Jones, Bishop, Sterling, Diestekamp, Speaker, Powell, Kessler, Bohart, Downing, Buckley, Fink, Ray, Swinchart.

Miss Virginia D. Rice is the competent and well-liked director of the Players. To her goes much of the credit for the successful record of the Players.



Season after season they have turned out productions of quality which have provided much enjoyment to students and the townspeople of Liberty. Miss Rice was greatly missed during her absence of two months necessitated by her illness.

With a large enrollment and a spirit of enthusiastic co-operation, The William Jewell Players have completed another successful year of dramatic activity.

On November 1 "First Lady," the witty and brilliant satire by Kaufman and Dayton, was presented. Dorothy Ray and Ray Lavery were excellent in the parts of the charming and clever Lucy and the kind, high-principled Stephen, and "Flame" Lewis and Armand Spizziri were unforgettable in their comedy leads. Other members of the cast were: Ercell Head, Nancy Bohart, "Woody" Rixey, Patty Davis, Janet Sterling, Jim Gibson, Herbert Levine, Elizabeth Derwacter, Rosie Giles, Eunice Todd, Ann Joy Petty, Charles Miles, J. D. Farmer, Paul Curau, Gloria Anisman, Bob Blanchard, Bill Marsh, Irene Simon, Binnie Nolan, Bob Treaster, David Head, and Ronald Bishop.

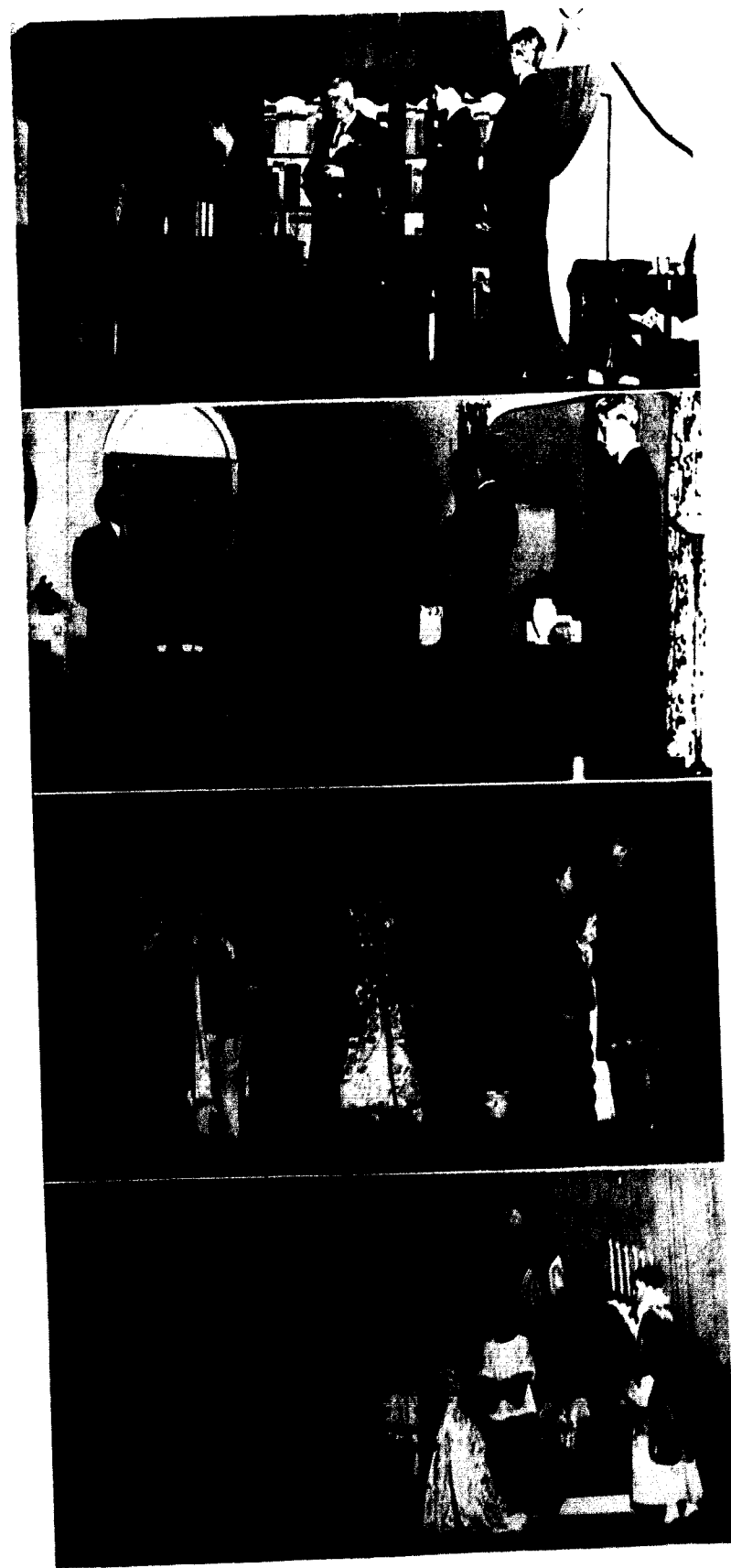

With the presentation of "Much Ado About Nothing" on January 30 and 31, the Players added another Shakespearean play to the roster of those already presented on the Jewell stage: "Hamlet," "The Merchant of Venice," and "Twelfth Night." The large attendance and enthusiastic reception of the play indicated the success of the performance. In the leading roles of Beatrice and Benedict, Betty Mallett and "Woody" Rixey gave a memorable performance evidencing careful and imaginative attention to details of characterization and dialogue. They were well supported by the following cast: Charles Benedict, Katherine McKim, Bill Miller, Jim Gibson, "Boob" Payne, Ronald Bishop, Bill Marsh, Eugene Ritter, Conard Moore, Bill Overton, Alvin Block, Tom Bray, Alba Gillespie, Gene Fink, Binnie Nolan, Jeri Smith, John Beamer, John and Patty Lund, Locke Bowman, and Dick Wallace.

Special commendation is due the following for outstanding work on the technical staff: Jack Powell, Paul Liggett, Charles Brown, Jeanine Tussy, and Ann Joy Petty.

Officers for this year were: President, Bill Riggs, Vice-President, Lorene Nelson, Sec-Treas., Sarah Hazel Cutts, Business Manager, Ray Lavery.

From "First Lady": First Picture: Lewis, Davis, Spizziri, Miles, Levine; Second Picture: Lavery, Ray, Bohart, Head, Gibson; From "Much Ado About Nothing": Third picture: Mallett, Gibson, Benedict, McKim, Miller; Fourth Picture: Payne, Rixey, Nolan, Smith, Mallett, Bishop, Miller, Gibson, McKim, Wallace, Benedict.

ALPHA PHI OMEGA

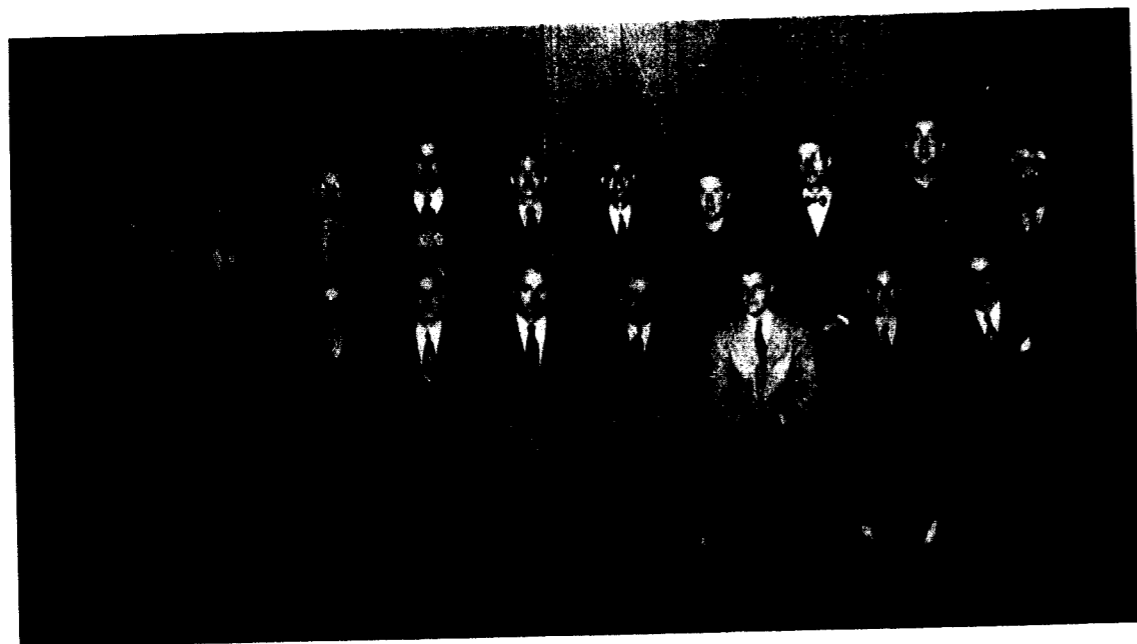

Row 1: Sanborn, Marsh, Luter, Troop, Ballenger, Gier, Casebolt, Melton, Head; Row 2: Hermann, Williams, Mustion, Kruegger, Moore, Truex, Taylor, Rudd, Whitthaus, Prince.

Alpha Phi Omega was founded on William Jewell campus as a local service fraternity in 1931, and later, in 1934, the local chapter joined the national organization. This fraternity stands for service of every kind, assembling within its fellowship under the Scout Oath and Laws, college men who are willing and eager to serve their fellow students, faculty, and community. The only requirement besides these fundamental purposes is that the student have had previous experience as a Boy Scout.

The motto of Alpha Phi Omega is "Service," and the organization has done much during the year to fully qualify itself in that aim. The group has supplied the school and community with student directories, a handy booklet which lists the names, addresses, and telephone numbers, and the classification of each student. Recently, the members canvassed the men's dormitories in behalf of the local chapter of the American Red Cross. They also afforded messenger service and directed traffic for the Achievement Day proceedings. In many other

fine ways the "A. Phi O." has maintained its distinction as a great service fraternity on the Hill.

The national convention of Alpha Phi Omega was held in Kansas City, December 28-29, and our chapter, Alpha Mu, was co-host to the nation-wide delegates. At this assembly Armand Spizzirri was elected to the National Executive Board.

Twice a month noonday meetings were held at the Colonial Hotel, and this opportunity for fellowship helped to unite the bonds of the group more closely. The chapter fulfilled its pledge quota for the H. Roe Bartle Class, and twenty-five pledges were initiated in an impressive ceremony.

Dr. L. J. Gier is the senior faculty advisor of Alpha Phi Omega, and Dr. Frank G. Edson attended the national convention as our advisor. The officers for the first and second halves of the year were: President, M. C. Ballenger and Buford Casebolt; Vice-president, Buford Casebolt and Eugene Troop; Secretary, Eugene Troop and Bruce Melton; Treasurer, Eugene Troop and David Head; Sergeant-at-Arms, Jim Luter.

YOUNG WOMEN'S AUXILIARY

The annual fall tea welcoming new students opened this year's activities and effectively demonstrated the friendliness of the Y. W. A. girls. Under the leadership of the program chairmen, Shirley Conklin and Maxine Shiner, the monthly meetings have attained that high quality of Christian fellowship and devotion for which the Y. W. A. is known. The officers and members have cooperated in making inspirational contributions to the religious life of the campus. Amy Wick has served as president this year.

A new project of the year was the beginning of prayer meetings for "shut-ins." On Wednesday evenings a group of Y. W. A. girls visited persons who were unable to attend prayer meeting at church, and brought short devotional messages to them. The entire organization has been spiritually strengthened by these services.

Among other accomplishments and events of the year were the sending of "Happiness Cards" to hospitalized persons; a lovely Christmas program climaxed by the Lottie Moon Christmas offering; having one of our missionaries to Africa as guest speaker at one of our meetings; taking charge of

Morning Watch for one week; helping to plan and take part in a program of the Women's Missionary Union at the Second Baptist Church; sponsoring a study course; and finding places of service in the church.

The impressive formal banquet given in April was representative of traditional Y. W. A. banquets by being the highlight of the Y. W. A. activities and one of the outstanding events of the college year.

We deeply regretted the resignation of Mrs. Allen S. Cutts who has been our sponsor from the W. M. U. for several years. She has been a splendid advisor and a mainstay of the Y. W. A. We rejoice in the fact that Mrs. H. I. Hester is our new sponsor for she, like Mrs. Cutts is a capable and devoted leader. We feel certain that under her guidance the Y. W. A. will continue in serviceable activities for the campus and the community.

The Y. W. A. has been highly successful this year in its purpose of uniting the girls in an organization which will help them to grow in Christian character and leadership. Every girl on the campus is eligible for membership, regardless of her faith.

Row 1: Cutts, Mallett, Benson, Morse, Skaggs, Albertson, Denison, Leavitt, Schilon, Wick, Mrs. Hester, Robinson, Giles, Best, Ganotte, Luddecke, Simmons, Honey; Row 2: Shiner, Winston, Bogard, Grahl, Elder, Beasley, Porter, McMakin, Stone, Osborn, Head, Quick, Medearis, Smith, Harder, Higgins, Loomis, Goodrick, Henson; Row 3: Payne, Irmingier, Ackerman, Robinson, Crowley, Hansell, Botts, Fulton, Boggs, Schillie, Sadler, Noland, Ashley, Todd, Jones, Weldon.



PI KAPPA DELTA

William Jewell's chapter of Pi Kappa Delta celebrated its twenty-fifth full year on the campus by inaugurating a program to raise William Jewell's activities in forensics back to its pre-war heights. The first contribution was its sponsorship of the intramural debate tournament to determine a school champion and to seek out new debate and speech talent. Stimulating interest in intercollegiate competition and aiding in the development of its new members, the chapter went on to complete its year of full participation in forensic events.

Pi Kappa Delta is the largest speech fraternity in the world and has always encouraged excellence in "the art of persuasion beautiful and just." This year the national organization held a national tournament in Bowling Green, Ohio, in the second week of April. This was the first tournament since 1942 when Charles Smith and Jim Jenkins, members of this chapter, won the national championship in debate. This year Jim Jenkins and M. C. Ballenger were acclaimed national discussion champions.

Row 1: Stephenson, Irminger, Davis, Ballenger, Jenkins, Lavery, Halter, Clark; Row 2: Boggs, Moore, Casebolt, Lustram, Harvey, Muncy, Head, Biggerstaff, Decker.

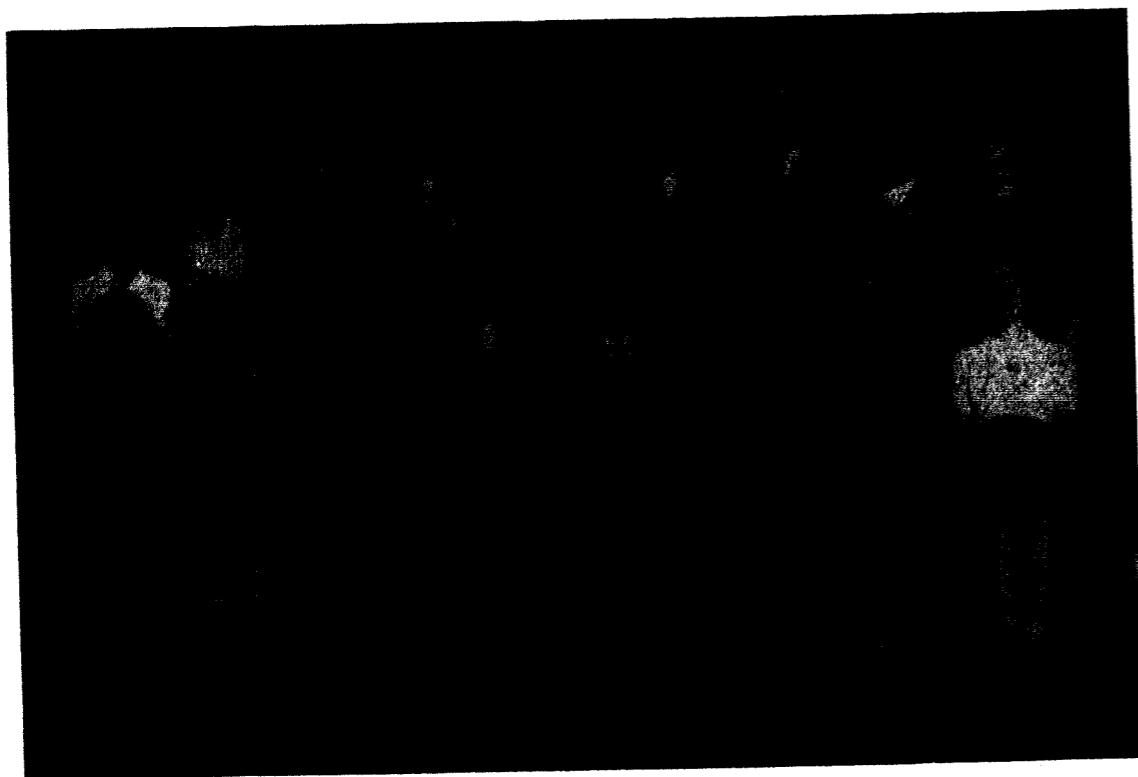

These same two also achieved an excellent rating in debate. Glen Muncy and Pat Davis won excellent ratings in extemporaneous speaking. Pat Davis and Dorothy Welden in the women's debate division won a good rating, and this, plus the points won by Ruth Ellen Halter and Locke Bowman in the oratory division, helped to acquire for Jewell the national sweepstakes award. Pi Kappa Delta is proud of these members.

Pi Kappa Delta has four degrees, each of which represents certain forensic attainments. These are the degrees of Fraternity, Proficiency, Honor, and Special Distinction. The diamond key of Special Distinction has been won this year by M. C. Ballenger, and the double diamond key by James Jenkins, debate coach and chapter president.

In their work this year the students have been aided by Pi Kappa Delta members of the faculty, Joe S. Amery, Jr. (holder of the double diamond key) and P. Caspar Harvey, Director of Forensics.

PHILOSOPHY CLUB



Row 1: Irminger, I. Hargrove, Carlson, Borth, Halter, McMahan, Cutts, Duce, Ballenger, Jones, Mallett, Stone, McClure, Mallinson; Row 2: B. Hargrove, Barnes, Griffith, Brown, Thomas, Wick, Powell, Williams, W. Binns, M. Binns, Payne, Jenkins, Sutton, Beamer.

The purpose of the Philosophy Club on "The Campus of Achievement" is to promote interest in philosophy on the campus and to provide for the extra-curricular pursuit of philosophic interests. The membership is restricted to those students who have a philosophy major or those who are taking philosophy with a grade of "B" and give evidence of interest. Seven meetings are held during the college year. Among the meetings held during this year the following took place: (1.) at the home of Dr. Duce with Gene Barnes reviewing Santyana's "The Idea of Christ and the Gospel," (2.) at the home of Dr. Cutts with Dr. Allen S. Cutts speaking on "The Definition and Nature of Religion," (3.) at the home of Dr. Lawrence Cleland with James J. Jenkins, Kathleen McClure, Betty Mallett, Betty Carlson, Barbara Stephenson, Marion Graham, and M. C. Ballenger discussing "The Nature of Immortality," (4.) at the home of Dr. O. L. Johnson with Dr. Duce speaking on "The Knowledge of God

and Neo-Thomism," (5.) in the recreation room of Melrose Hall with Dr. Harold Durfee of Park College speaking on "Existentialism," (6.) at the home of Dr. and Mrs. Duce who graciously entertained the club with a buffet dinner consisting, among other things, of pragmatized potatoes, golden Empedoclean roots, eclectic salad, frozen idealism with mystical sauce, and Confucial pekoe. Dr. T. B. Maston, Professor of Social Ethics at the Southwest Theological Seminary at Fort Worth, Texas, spoke to the group on "The Sources of Authority for Ethics." The final meeting of the year took place at the home of Jim Jenkins with Dr. Walter P. Binns, entertaining reading of "Enius Africanus." These meetings shall long be remembered by the members of the club.

The officers of the Philosophy Club for this year were: President, M. C. Ballenger; Vice-president, Russell Creason; Secretary, Eunice McMahan; Treasurer, Sarah Hazel Cutts; and Reporter, Betty Mallett. Dr. Leonard A. Duce is the faculty adviser.

PAN AMERICAN

Seated: Betty Shouse, Lynn Vollmer, Laura Tapp, Ann Schmidt, Mary Zulauf, Polly Quick, Ann Wegart, Rose Ellen Clark, Miss McDaniel, Pat Lund, Lianne Young, Joan Prather, Datha Robinson, Louise Kasper, Janette Sterling, Dee Schufler, Marilyn Ashley, Stanley Brightwell, Gary Rheams, Bob Hollister; Standing: Pat Davis, Rovilla Ganotte, Mary Mallinson, Eccell Head, Margaret Mae Harris, Margaret Ellen Beasley, Norma Best, Mary Ann Elder, Amy Wick, Mozell Jennings.



EPSILON OMEGA PI

Row 1: Joyce Crawley, Helen Hansell, Terry Paulik, Alice Leavitt, Juanita Harder, Clara Jones, Kathy Porter, Betty Mae Benson, Kathleen McClure, Lois Schillie; Row 2: Betty Carlson, Velma Denison, Alice Harder, Imogene Hargrove, Catherine Clark, Dorris Loomis, Eccell Head, Maxine Shiner, Betty Stone, Doris Honey, Estelle Simmons.

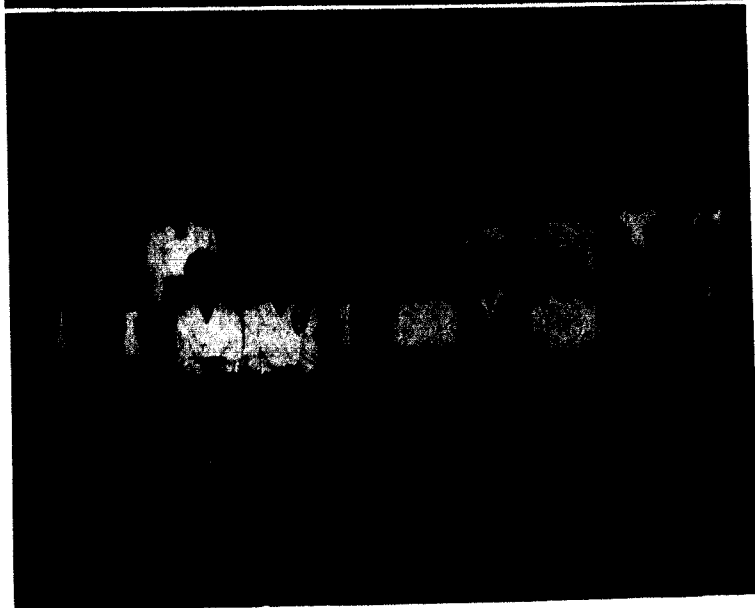

The Pan American Club was established in 1942-43 with the aim of acquainting the students with Pan America and of furthering the Good Neighbor Policy. William Jewell has been fortunate to have several Pan American students who have brought the club information about their countries.

During the year the club entertains speakers from various cities who are able to speak with knowledge and authority on things which are of interest to the organization. Each year a banquet is held at which Latin American food is served. Pat Lund served the club as president this year.

The motto of Epsilon Omega Pi is "Into Service Prepared." This organization is made up of girls who are preparing for full-time Christian service. The purpose of the organization is to help the members to develop every phase of their lives and that each girl might learn more about the work which she plans to do. The song for E. O. P. is "When I Survey the Wondrous Cross," the colors are blue for loyalty and white for purity. The scripture verse is, "If a man purge himself from these, he shall be a vessel unto honor, sanctified, and meet for the Master's use, and prepared unto every good work."

GAMMA BETA NU



Row 1: Duce, Binns, Crenshaw, Bridgett, Schafer, Derwacter, Cleland, Bartel; Row 2: Martin, Prentice, Voiccy, Allen, Barker, Boyd, Rudd, Perry; Row 3: Ballenger, Cobb, Harrop, Herring, Cole, Hargrove, Cealock, Stigers.

Gamma Beta Nu was organized in 1931 by the wives of ministerial students. Mrs. Amel Whitever, a student as well as a wife, saw the need for an organization among the young wives who had mutual problems and interests which would give them contact with the college and, best of all, would give them friendships to last throughout the years.

The Greek word for the motto "Wives help to win" furnish the initials for the letters Gamma Beta Nu, and this motto inspires the ministerial wives to become better helpmates for their husbands in the work to which they have devoted their lives. This organization seeks to develop a high standard of thinking and living in those who have one of the most difficult tasks in the world, that of being a minister's wife.

The monthly social meetings held at the homes of the members center about discussions of common problems and relaxing entertainment. The outstanding events of the year were the family Fall get-together to form a friendship between the old and

new members, the Christmas party, and the spring banquet in honor of the husbands and wives who are graduating. A memorable message was brought to the group by Mrs. F. M. Derwacter on the customs of the Japanese.

Since the beginning of this organization, Mrs. F. M. Derwacter has served as its sponsor. The honorary members are Mrs. H. I. Hester, Mrs. A. S. Cutts, and Mrs. L. A. Duce. Mrs. L. W. Cleland is an alumna member and a member of the charter group.

As each leaves the fellowship of William Jewell and goes to a greater task she is thankful for the contacts made and opinions expressed and help given her by the Gamma Beta Nu.

The officers for 1946-47 were: President, first term, Sue Young, second and third term, Gertrude Bridgett; Vice-president, Genevieve Crenshaw; Secretary-Treasurer, La Verne Schafer; and Historian, Jeanette Larsen.

The Baptist Student Union is the connecting link between the college student and his local church. It keeps before him the objectives of the church and sponsors religious activities on the college campus. The council was very ably led this year by Sarah Hazel Cutts as president. This council sponsors such activities as daily Morning Watch services, the prayer-mate movement, the State Baptist Union Convention, the World Student Service Fund Campaign, and fellowship hours. The program was highlighted this year by a "Captivating Carrousel" banquet.

B. S. U. COUNCIL

Row 1: Mary Lee Montgomery, Amy Wick, Marion Medcaris, Sarah Hazel Cutts, Aldyth Osborn, Terry Paulik, Alice Harder, Miss Hunt, Clara Jones; Row 2: Locke Bowman, Walter Binns, Jack Farmer, Dick Wallace, Orval Sutton, Bill Plau, Harland Ginn, Dr. Cleland.

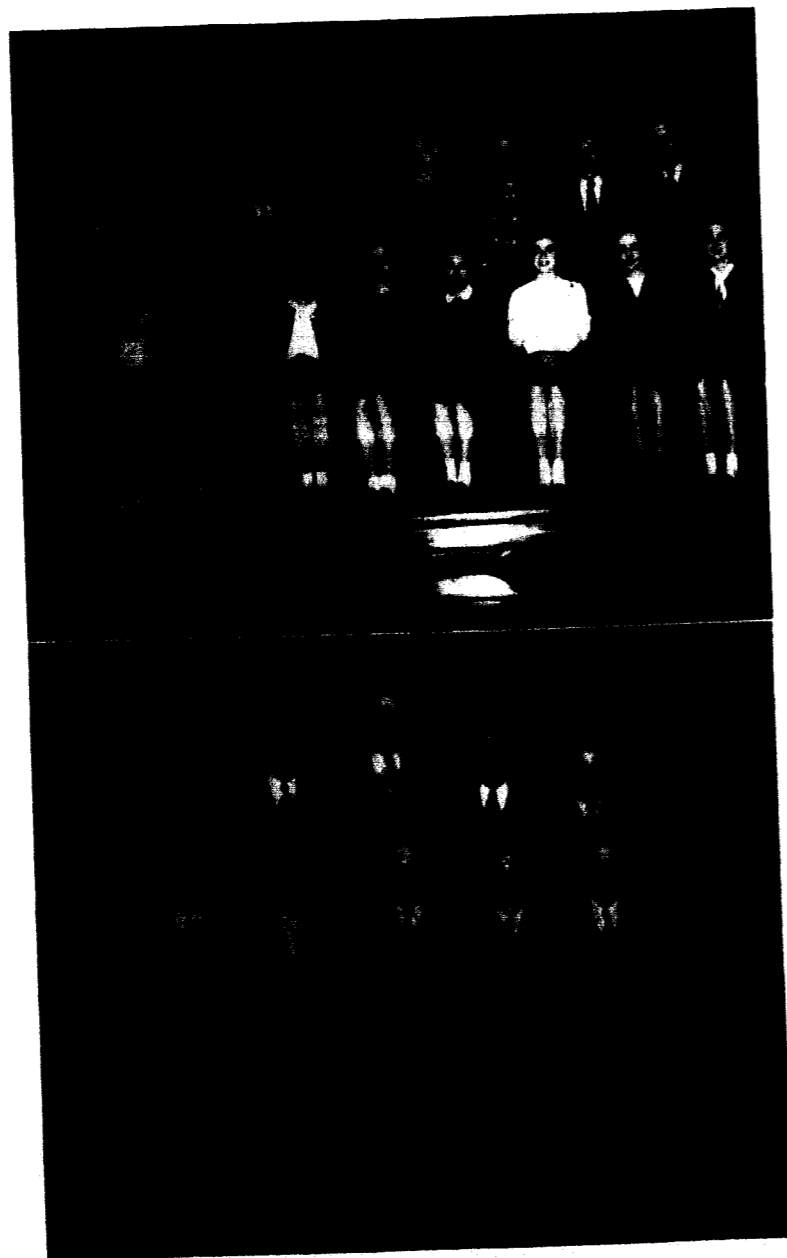

ALPHA ZETA PI

Row 1: John Truex, Medford Speaker, Paul Powell, Harland Ginn, Eugene Troop; Row 2: Jim Bercaw, Jack Farmer, Paul Curau, Dick Wallace, Ward Williams.

The Alpha Zeta Pi is an honorary Christian organization for the promotion of Christian ideals on the campus. The colors are blue and white, and the flower is the lily of the valley. This organization was formed on the campus in 1924.

The highlight of this year was the annual banquet held on April 2 at which the new pledges made an honorary member.

Dr. Derwacter is the faculty advisor, and the officers for this year were: President, Paul Powell; Vice-president, Dick Wallace; and Secretary-Treasurer, Locke Bowman.



MU SIGMA ALPHA

Row 1: La Frenz, Ricketts, Carney, McCormick, Irminger, Stigers, Jones; Row 2: Leatherman, Riddell, Neese, Evans, Burson, Ross, Cowan, Elrod, Watson; Row 3: Crawford, Burress, Hilton, Curau, Heaton, Binns, Skeen, Neth.

GRANDSONS OF REST

Row 1: Turnage, Curau, Spizziri, Truex, Duce, Thomas; Row 2: Ballenger, Riggs, Powell; Row 3: Sutton, Wallace, Jenkins.

"J" CLUB

Row 1: Thomas, Gargotta, Robb, Hyder, Brazelton, Dewell, Skeen, Binns; Row 2: Long, Norcross, Scarborough, Thompson, Hahn, Vollmer, Keithart, Payne; Row 3: Gross, Nigh, Elrod, Jack Agee, Jim Agee, Anderson, Knackmevet, Roberts; Row 4: Godfraux, Lee, Cunningham, Short, Wheat, Whitt-haus, Allen, Gragg, Sweezy, Harp, Heil, Smith, Brandom.

Mu Sigma Alpha, honorary mathematics fraternity, is organized to promote the interest of mathematics on the campus. Papers are presented at the meetings, and the talks of faculty members are always of interest. The sponsors are Prof. L. C. Jones, Prof. D. V. LaFrenz, and Dr. W. A. Hilton. The officers are: President, Mary Ruth Carney; Vice-president, Truett Neese, and Sec-Treas., Helen Irminger.

Since writing comes under the classification of work, it is at odds with the philosophy of the Grandsons of Rest, a senior honor society. They are

all peacefully resting.

Founded for the purpose of promoting high sportsmanship in the athletic program sponsored by the college, the Cardinal "J" Club admits only those boys who earn the coveted red and black "J" and pass the board of control requirements of an attitude worthy of honor.

The annual "J" Club show, "Shoot the Works," was one of the most successful shows produced this year. The president this year was Dick Hyder; Vice-president, Jim Agee; Secretary, Dave Gragg; Treasurer, Bryan Smith; Historian, Howard Skeen.



Row 1: Adams, Allen, Beamer, Ballenger, Bandy, Barker, Bartel; Row 2: Bonner, Bowles, Bowman, Boyd, Bray, Cowles, Ellsworth; Row 3: Forester, Freeman, Gibson, Ginn, Hargrove, Harrop, Heil; Row 4: Herring, Hines, Hunker, Hurst, Lane, Lowry, Luce.

MINISTERIAL ASSOCIATION

The ministerial association is composed of men students at Jewell who have dedicated their lives to Christ in full-time service as ministers, missionaries, or ministers of music. This organization is the oldest on the Hill, having been in existence, even though not identified by its present name, since the beginning of Jewell's history.

The purpose of the organization is to unite ministerial students in their common goal and to provide inspiration and instruction in lines pertinent to their later work. The meetings are held each Wednesday afternoon temporarily in Colonial House. Ministers and laymen from the churches in Liberty, those from out of town, especially Kansas

City, and Jewell faculty members are invited to speak each week on pre-selected subjects which are considered of particular value in regard to actual church work. Frequently representatives of the various seminaries are guests of the college and the Ministerial Association, speaking in chapel and later on to the group on specific topics. These conferences are helpful to the ministerial student who is preparing to enter a seminary after completing his college work.

This organization also has its social activities, the most enjoyable of which is the annual banquet. This year's formal banquet was held in the Colonial Hotel, with an inspiring after-dinner message

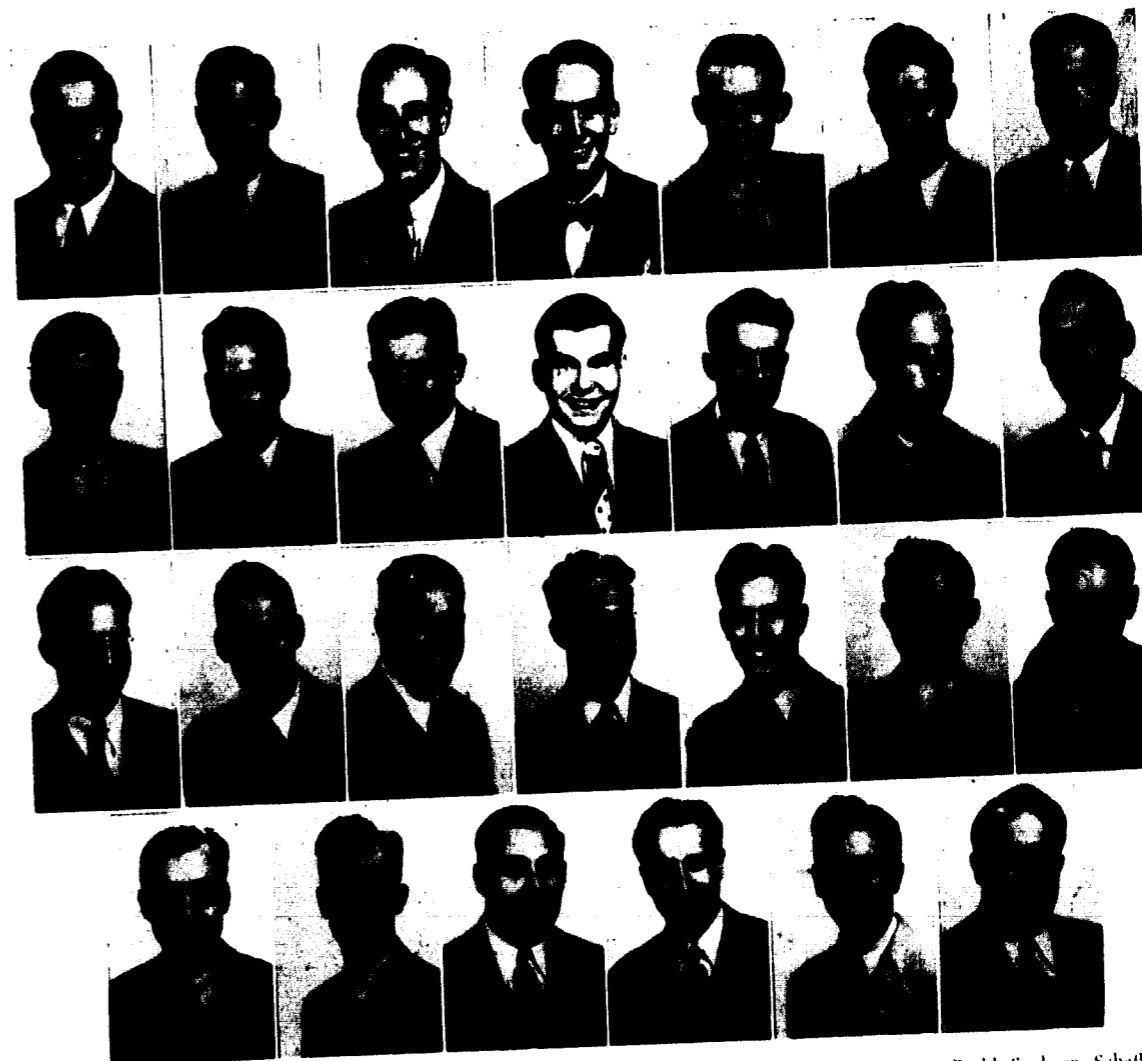

Row 1: Marsh, Martin, Melton, Moore, Perry, Pfau, Powell; Row 2: Prentice, Qualls, Reynolds, Ross, Rudd, Sanborn, Schaffer; Row 3: Sutton, Troop, Treaster, Tomek, T. Thompson, P. Thompson, Taylor; Row 4: Wagner, Williamson, White, Williams, Wilson, Young.

given by Dr. H. Guy Moore, alumnus of William Jewell and pastor in Kansas City of the Wornall Road Baptist Church. Wives and dates were guests of the members, and fine food and fellowship were enjoyed by those who attended. One of the events of the program was the installation of this year's second set of officers, conducted by Dr. Laurence W. Cleland. As usual, the association has chosen two outstanding sets of officers for the year 1946-1947: President, M. C. Ballenger and Orville Sutton; Vice-president, Paul Powell; Secretary-Treasurer, Bill Hargrove and Eugene Troop; Pianist, Harland Ginn and Vancil Gibson; Assistant pianist, Jack Wilson; Chorister, Merle Brandy and S. C. Williams; Assistant Chorister, Jack Wilson and

Harland Ginn; Reporter, David Head and Conard Moore; and the Group Captains for the first term were: Francis Allen, Bob Bartel, David Cobb, Richard Barker, Harold Hurst, Bill Pfau, Bill Skazik, Orval Sutton; those for the second half were: Ward Williams, Bruce Melton, M. C. Ballenger, Billy Hargrove, Harold Hurst, David Cobb, Sammy Qualls and Bill Marsh.

William Jewell was founded for the purpose of giving academic preparation to ministerial students, and great Baptist leaders have emerged from the Association. The members of the Association take the words of Christ as recorded in John 8:31-32, "If ye continue in my word, then ye are my disciples indeed; And ye shall know the truth and the truth shall make you free."



Row 1: J. Skelton, A. Skelton, Bercaw, Osborn, Crouch, Binns, Whittenberg, Skeen, Short.

CO-OP

In its twentieth year of service to the student body the Co-op Bookstore has enjoyed its most prosperous and crowded year. The profits from sales are used each year for various improvements around the campus. This year the sum of one thousand dollars was given for the preliminary development of the northeast section of the campus, where the recreational area and the tennis courts are to be built. Without the cooperation of the student body and the faculty directors the management would never have been able to report such a successful year. To Professor Henri Godfriaux, Thurston Isley and L. O. Jones, and to Bill Riggs, Phyllis Osborne and Dick Newell go much thanks for the hours of consultation and the suggestions they offered during the monthly meetings of the Co-op Board.

In October Jim Bercaw took over the management of the store from Eldon Johnson who served for two years. Jerry Skelton acted as assistant manager until February when Bob Payne was elected to succeed her. Others who served were: Asa Skelton, Jim Gibson, Tillie Robinson, John Whittenburg, Lucy Crouch, Norman Short, Paul Skeen, Ercell Head, Bev Miller, Johnny Cooper, and Bill Marsh.

The management, clerks, and Advisory Board wish to thank the students and faculty for their patience, friendliness and courtesy, all of which went together to make this year the most successful one in the history of the Co-op.

Seated: Godfriaux, Osborn, Isley; Standing: Newell, Bercaw, Riggs, Jones.

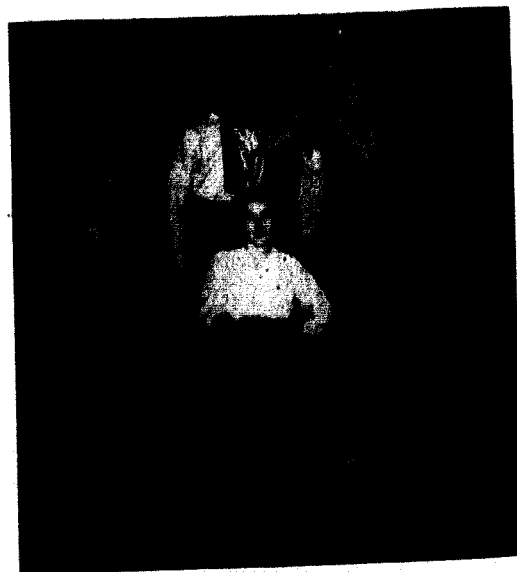

Seated: Grahl, Haire; Standing: Wyss, Vroom.



VanDyke, Jones

WILLIAM JEWELL PRESS

For the past thirty-three years the William Jewell Press has faithfully served the college, responding to all her needs for printed matter. All of the publications of the college, The Alumni Bulletin, the Church and College, The Student, The Tatler, and The Catalog, are put out by the Press. Besides these publications the Press also serves the college and its various organizations by providing invitations, stationery, cards and other matter necessary for the smooth running of each office and organization.

Outstanding work has been done this year by the Press under the direction of Dawson Newman. He became manager in September after having been employed by the Press for several years. Because of his knowledge of all the various details of press work, he proved to be a capable and efficient manager. Beginning

April first the college leased the Press to the former manager, John Nowell. Both of these men are William Jewell graduates and have had wide experience in the printing field. It is an opportunity to work with two men who are both cooperative and willing to help in any way possible.

With the addition of a new press this year, the output of the printing has been greatly increased and the standard of quality raised. This improvement is a great asset to the Press.

Responsible for the accurate records is Mrs. Robert Haire who, until March 29 was Miss Eleanor Neth. She is always cheerful and friendly to all the students who come to the Press to place orders.

The college is indeed fortunate in having such an efficient business organization located on the campus.

Dawson Newman, Manager



The Panhellenic Council is composed of three delegates from each sorority: the president, rush captain, and one other representative from the sorority. The council has as its purpose the promotion of a friendly and cooperative spirit among the sororities, the adjustment of problems and policies and the drawing up of rules for rushing and pledging.

Under the direction of the council, the "Greek" girls held a workshop for the purpose of discussing and improving the contribution of sorority life to the individual as well as to the school. This project was climaxed by a Panhellenic Dance.

PANHELLENIC COUNCIL

Seated: Garrett, Moon, Shouse, Hunt, Clark, Davis; Standing: Crenshaw, Ellis, Harris

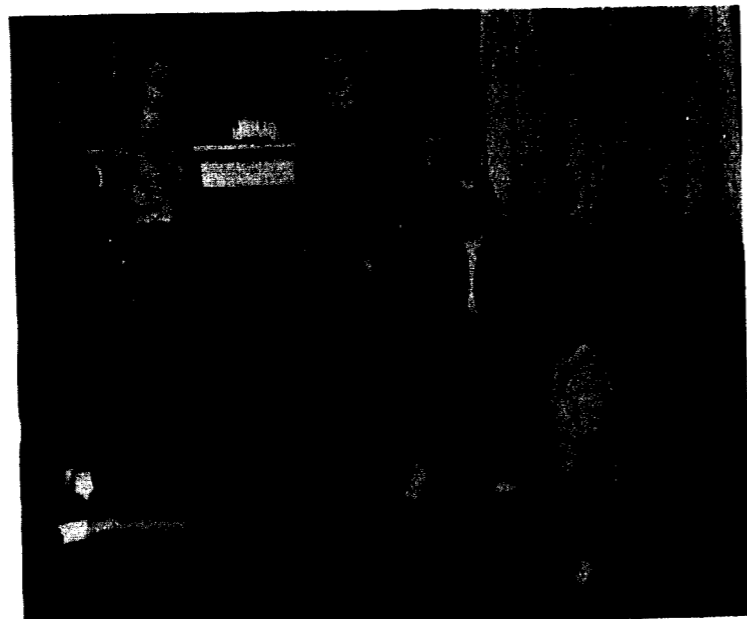

INTER-FRATERNITY COUNCIL

Seated: Heamer, Truex, Spizzirri, Redding, Roberts; Standing: Turnage, Riddell, Smith.



The Inter-fraternity Council is an organization made up of the presidents and one other representative from each of the social fraternities on the campus. The most important functions of the council are to determine the rushing rules of the fraternities, the athletic program between them and to choose the political representatives on the campus. There are no officers of the council since any member may call a meeting at any time and bring up any matter he would like discussed. The aim of the Inter-fraternity Council is to promote mutual cooperation among the fraternities.



Officers: Seated: MacGray, Paulik, Lowry, Irmingier; Standing: Powell, Headspeh, Head, Bray.

INDEPENDENT SOCIETY

Far beyond our college days shall live the experiences which have been written in this year's Independent Book of Memories. To us they mean the fun of social life together but more than that they mean the expression of the ideals and ideas of those of us who are truly independent in our thinking and believe in the "independent way."

The red, white, and blue, indicative of freedom and self-expression, are the colors of the Independent Society and show forth its purpose which is "to establish justice, promote the spirit of sportsmanship and fair play, and to secure recognition, as well as to provide activity, for every student at William Jewell College."

A get-acquainted party, Sunday morning coffee, hay ride and water melons began the activities of another and more wonderful year of college life. As the year rolled by there were weiner roasts, barbeques, a "Friday the Thirteenth" party, a party planned and given by the girls which was very appropriately named "gold diggers," one honoring our engaged couples and another given for the

members of our girls and boys basketball teams. In the spring was the annual Formal Party — a gala occasion.

Mixed in with the fun and social life were honors and victories won by Independents. The girls' and boys' basketball teams fought hard and each came out in second place on the season's score-card. Clara Jones made Who's Who and Panecagis and many Independents were members and officers in the organizations on "the hill" including the honorary fraternities Pi Gamma Mu, Phi Sigma Iota, Tri Beta, Mu Sigma Alpha, Theta Chi Delta, in which they served with "ye ole" Independent Spirit.

Elsie Lewis and Shirley Greene represented us in the Tatler Revue. Both looked lovely and Shirley was chosen as an attendant. Dramatics and forensics were well represented with Independents.

As the year ends we look back on it and think of the good times we had together, but at the same time looking forward that we might work to have a greater Independent Society in the coming years.

INDEPENDENT SOCIETY



Row 1: Abbott, Adams, Albertson, Aldridge, Ainsman, Bartow, Benson; Row 2: Bien, Bogart, Boggs, Borth, Botts, Bowles, Bray; Row 3: Bridgett, Carlson, Clark, Copeland, Crowley, Davis, Denison; Row 4: G. Farmer, J. Farmer, Fulton, Gibson, Ginn, Greene, Griffith; Row 5: Gross, Hansell, A. Harder, J. Harder, Hargrove, Harvey, Haslett; Row 6: Headspeth, Heil, Henson, Herring, Hines, Honey, Hurst; Row 7: Hyder, Irminger, Jacobson, Jones, Kennedy, Lane, Levine.

INDEPENDENT SOCIETY

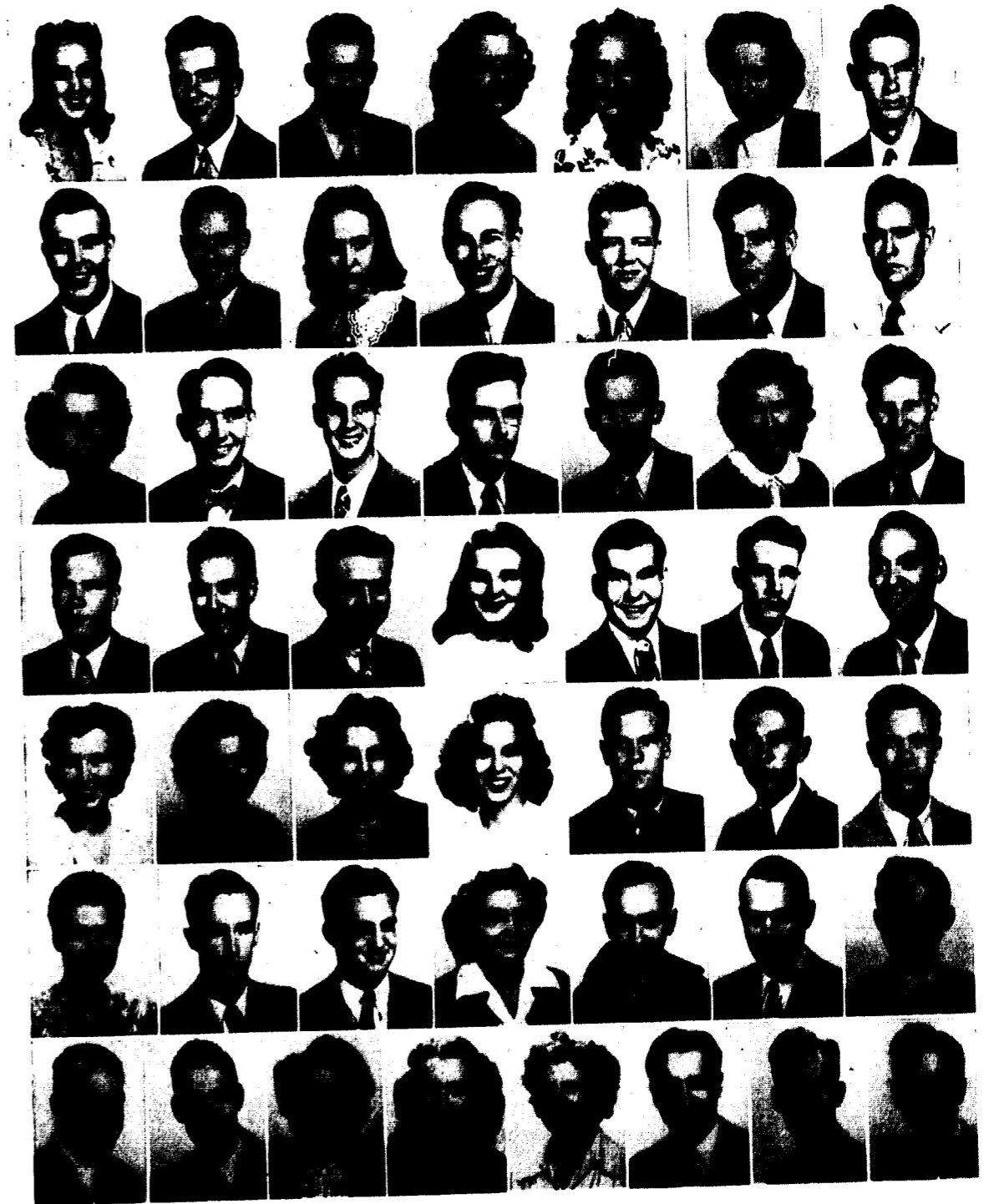

Row 1: Loomis, Lowry, Charles MacGray, Connie MacGray, McClure, McMahan, Marr; Row 2: Marsh, Martin, Medearis, Melton, E. Merryman, R. Merryman, Mitchell; Row 3: Montgomery, C. Moore, W. Moore, Morton, Neese, Paulik, Pfau; Row 4: Powell, Qualls, Quick, Robinson, Ross, Rudd, Schafer; Row 5: Schille, Schilon, Shiner, Simmons, Smith, Sommers, Spencer; Row 6: Stigers, Stump, Sutton, Tanner, Taylor, B. Thompson, P. Thompson; Row 7: Treaster, Troop, Voisey, Weldon, Wick, Williams, Williamson, Wilson.



ALPHA GAMMA DELTA



Row 1: Allen, Conklin, Davis, Decker, Ellis, Glancy, Goward, Harris, Higgins; Row 2: Lewis, Lueddeke, McCormick, Moroz, Morse, Moss, Noland, Petty, Porter; Row 3: Reed, Sheridan, Smith, St. Clair, Wise.

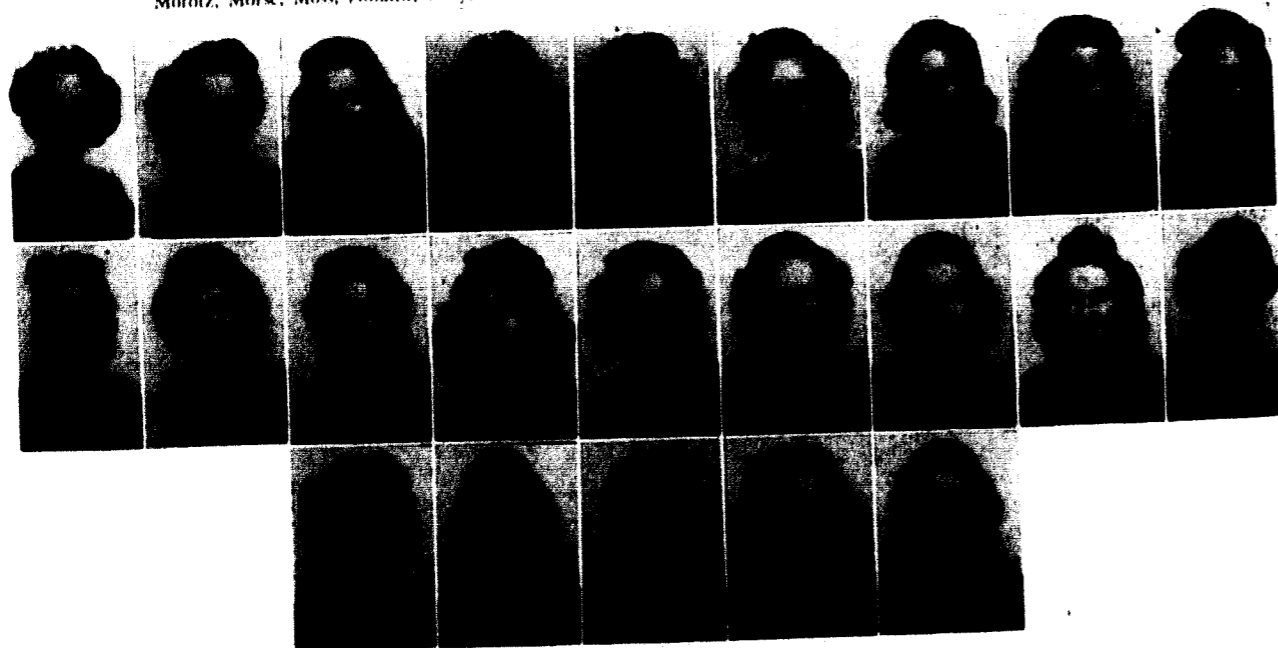

On May 14, 1946, Epsilon Epsilon chapter of Alpha Gamma Delta was formally pledged and thereby introduced to the campus of William Jewell another national sorority. Ten charter members took the red, buff, and green tri-colors and shield, thereby pledging themselves to a thrilling, new adventurous year. Under the capable leadership of Pat Davis as president, first of the pledge class and later of the formally installed chapter, the AGD's were off an exciting year. National officers of Alpha Gamma Delta as well as guests from chapters at other colleges and universities where the red and buff roses and the pearl pin are cherished came from far and wide to take part in the week-end of festivities which marked the climax of several months of planning and preparation, the formal initiation and installation of Epsilon Epsilon chapter of Alpha Gamma Delta. The teas, the party in our honor given by the Inter-fraternity council, the flowers and gifts and the general best wishes of the campus and friends from other campuses, were gratifying rewards for all the painstaking groundwork laid by the charter members.

The first year found Alpha Gams outstanding in debate, active in dramatic productions, editor of the *Student*, writer-director of *Tatler* Revue, in recitals, Pi Kappa Delta, Sigma Tau Delta, and busy in party plans which included the pledges' "Put Away

the Stars" dance, Pirate Party, Mother's Day Tea, International Reunion Day luncheon, and the climax of the social activities of the year, our Anniversary Ball in May.

Officers in 1946-47 were:

- | | |
|-------------------------|-------------------|
| President | Pat Davis |
| Scholarship Chairman | Imogene McCormick |
| Vice-President | Joan Ellis |
| Recording Secretary | Jean Glancy |
| Corresponding Secretary | Jean Reed |
| Treasurer | Margaret Harris |
| Rush Captain | Willa Ruthe Lewis |
| Chaplain | Kathleen Porter |

ACTIVES

- | | |
|---------------------|-------------------|
| Pat Davis | Shirley Conklin |
| Jean Reed | Norma Moss |
| Wanda Sheridan | Lillie Wise |
| Jean Glancy | Joan Morse |
| Margaret Mac Harris | Wylla Ruth Decker |
| Joan Ellis | Binnie Noland |
| Imogene McCormick | Polly Moroz |
| Willa Ruthe Lewis | Mary Jane Smith |
| Kathlene Porter | Shirley St. Clair |

PLEDGES

- | |
|--------------------|
| Frances Allen |
| Florence Lueddecke |
| Ann Joy Petty |



BETA SIGMA

OMICRON



Row 1: Anderson, D. Casbolt, M. Casbolt, Clark, Coleman, Crenshaw, Essig, L. Grahl, M. Grahl; Row 2: Garrett, Grundmeir, Halter, Hamacker, Jeffreys, Jennings, Lorraine Kasper, Louise Kasper, Landers; Row 3: Long, Marquez, Marshall, Miller, Moyers, Nelson, North, Oberhelman, Quick; Row 4: Robinson, Schmidt, Sesler, Settle, Skaggs, Smith, Stout, Sturdy, Tussey; Row 5: Wegert, Winston, Wyss, Young, Zulauf.



Beta Sigma Omicron was founded in 1888 at Columbia, Missouri, and the Alpha Psi chapter was established at William Jewell in 1931, replacing the local organization, Iota Pi. Our sorority flowers are the Richmond and Killarney roses, and our colors are ruby and pink.

Our very successful year was begun when twenty-four future pledges were greeted at the door of Bellevue, our BSO headquarters this year. All we Betas will remember this year's outstanding events, such as: numerous radio parties with such themes as "School Days," "Christmas," and "Crazy Daisy" . . . how heartily we all welcomed our sister national sorority, Epsilon Epsilon chapter of Alpha Gamma Delta, holding a tea in honor of their installation . . . our pride at Homecoming on winning second place with our "Baker's in a Stew" float, and they really were with a Jewell victory of 7 to 6, and our two charming princesses and one lady-in-waiting . . . the one week we held morning devotional services of the college . . . our regal queen, Miss Jean Beagle of Pampa, Texas, reigned magnificently over Tatler Revue as the queen of the year . . . our two Betas in Who's Who . . . two Sigma Nu pins, three Kappa Alpha pins, three Phi Gamma Delta pins, and four sparkling diamonds . . . the Cinderella Ball, our winter formal, which was topped only by our gorgeous Annual Rose Formal and formal dinner . . . adding sentiment to the year with our delightful tea held on Mother's Day.

Beta Sigs were active in campus activities—assistant business manager of the Tatler, associate editor of the Student, Vice-president of Panhellenic Council, other officers in scholastic and honorary groups, seven student assistants, and outstanding students in debate and oratory. What a glorious year this has been.

Officers for 1946-1947 were:
 President Pat Crenshaw
 Vice-President Rose Ellen Clark

Pledge Trainer
 Recording Secretary
 Corresponding Secretary
 Treasurer
 Warden
 Rush Captains
 Junior Rush Captain
 Historian
 Editor
 Chorister

Lorene Nelson
 Rita Husman
 Lena Grahl
 Jean Moyers
 Peggy Sturdy
 Jinx Garrett
 and Jana Hamacker
 Bobbie Marshall
 Peggy Grundmeir
 Miriam Grahl
 Marilyn Settle

ACTIVES

Anderson, Dorothy	Landers, Shirley
Beasley, Margaret Ellen	Long, Marion
Beecher, Peggy	Marquez, Ana
Casbolt, Dorothy	Marshall, Bobbie
Casbolt, Maxine	McDermott, Jean
Clark, Rose Ellen	Moyers, Jean
Coleman, Julia Jane	Nelson, Lorene
Crenshaw, Pat	North, Mary Jane
Elder, Mary Ann	Quick, Polly
Essig, Dorothy	Robinson, Rusty
Finney, Mike	Schmidt, Ann
Garrett, Jinx	Schueler, Decye
Grahl, Lena	Settle, Marilyn
Grahl, Miriam	Skaggs, Maryruth
Grundmeir, Peggy	Smith, Jeri
Halter, Ruth Ellen	Sortor, Jackie
Hamacher, Jana	Stout, Velta
Heilbron, Jane	Sturdy, Peggy
Husman, Rita	Tussey, Jeannine
Jeffreys, Vivian	Winston, Betty
Jennings, Mozelle	Wyss, Fran
Kasper, Lorraine	Young, Liane
Kasper, Louise	Zulauf, Mary

PLEDGES

Beagle, Jean	Oberhelman, Fern
Irminger, Margaret	Ricketts, Kathleen
Miller, Beverly	Wegert, Ann

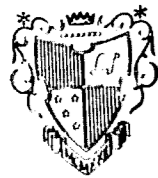

TNT

Row 1: Alspaugh, Amick, Ashley, Bainbridge, Best, Bohart, Bruegeman, Buckley, Cleland; Row 2: Collins, Cooper, Crawford, Crook, Crouch, Cutts, Davis, Derwacter, Douglas; Row 3: Downing, Fredrickson, French, Ganotte, Giles, Hall, Hanna, Head, Hobbs; Row 4: Hollis, Howard, Jobe, Kuna, Lowry, Lund, Mallett, Mallinson, McCampbell; Row 5: McKim, Moon, Newman, A. Osborn, P. Osborn, Payne, Pigg, Prather, Ray; Row 6: Robinson, Roorbach, Sevier, Shouse, Simon, Sterling, Stephenson, Tapp, Todd; Row 7: Van Dover, Vollmer, Ward, West.

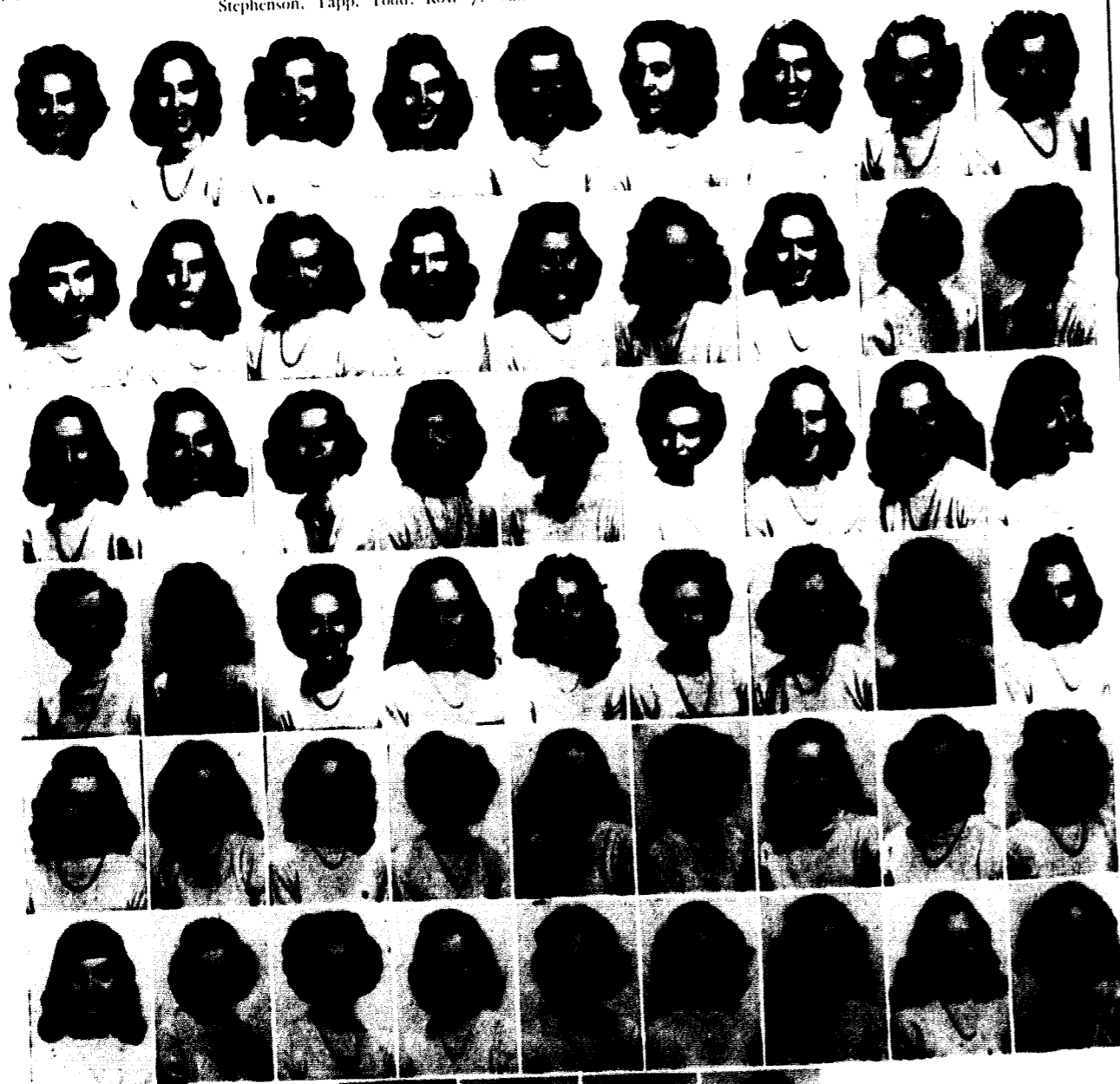

TNT was founded in 1922 at William Jewell College, this being her twenty-fourth year as an organization. The colors are lavender and purple and the flower is the violet.

TNT's who graduate in the spring of 1947 will, as always, carry with them many happy memories of the efforts and accomplishments of their sorority during the past year. They will recall with pride their president who reigned as First Lady of the campus, their four sisters listed in "Who's Who," and the two who became Panagis members. In the social realm they will recall our gracious Homecoming queen, our Tatler Revue attendant, the skit which the same night placed third, and the Christmas party at Mrs. Remley's home.

Not soon to be forgotten are the other campus activities—the winning of the basketball tournament, participation in the plays, debating and the winning of the national Phi Sigma Iota essay contest by one of our sisters. They will remember, too, the fun of entertaining with an alumnae tea on January 25 and with the annual Mother's Day Luncheon on May 10.

More extra-curricular activities which have helped to make this year one of happy progress have included Tatler editor and associate, "Student" associate editor, and student assistants in various departments.

Cupid, too, has been a busy fellow and has visited our chapter frequently, bringing us five weddings, two engagement rings, two Sigma Nu pins, two Kappa Alpha pins, and four "Fiji" pins. Several of our group are planning May and June weddings.

Aside from these honors to TNT's—as a group and individually, thoughts of friendships within her group will linger as more precious and lasting memories throughout the coming years. Such thoughts as the fun of working on dances and then realizing the efforts were not in vain when we saw the decorations of our Autumn pledge dance, our "Home for Christmas" formal, the barbeque dance and the beautiful spring formal. Such memories as

sitting before the camp fire singing sorority songs will remain pleasant thoughts for TNT's.

Officers for the year of 1946-47 were:

- President Mary Moon
- Vice-President ... Joan Newman and Betty Shouse
- Recording Secretary Sarah Hazel Cutts
- Corresponding Secretary Betty Mallett
- Treasurer Mary Mallinson
- Pledge Trainer Laura Tapp
- Panhellenic Representative Irene Simon
- Historian Katy Flynn
- Parliamentarian Louise Crawford
- Warden Marilyn Ashley

ACTIVES

- Sue Alspaugh
- Joanne Amick
- Marilyn Ashley
- June Bainbridge
- Norma Best
- Nancy Bohart
- Ellen Buckley
- Dorothy Cleland
- Elise Cooper
- Louise Crawford
- Joy Cromwell
- Verna Crook
- Lucile Crouch
- Sarah Hazel Cutts
- Anne Davis
- Elizabeth Derwacter
- Maylou Downing
- Katherine Flynn
- Virginia Fredrickson
- Jackie French
- Rovilla Ganotte
- Lola Hanna
- Ercell Head
- Joanne Howard
- Pat Lowry
- Pat Lund
- Dona McCampbell
- Katherine McKim
- Betty Mallett
- Mary Mallinson
- Mary Moon
- Aldyth Osborn
- Phyllis Osborn
- Joan Prather
- Dorothy Ray
- Datha Robinson
- Irene Simon
- Betty Shouse
- Barbara Stephenson
- Janet Sterling
- Betty Stone
- Laura Tapp
- Eunice Todd
- Lynn Vollmer
- Doris Ward
- Barbara West

PLEDGES

- Kit Bruggeman
- Joanne Collins
- Harriet Dickinson
- Mary Jo Douglas
- Rosie Giles
- Nancy Lewis
- Joan Swinehart



KAPPA ALPHA

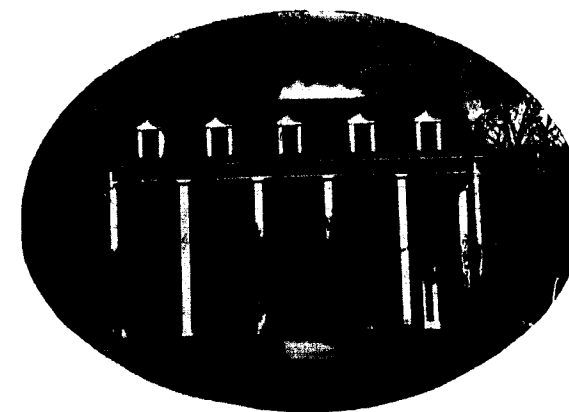

Row 1: Botz, Bowman, Boyer, J. Brandom, T. Brandom, Brammall, Burns, Cantlon, Clemens; Row 2: Crawford, Creason, Dinwiddie, Earls, Etherton, Fancher, Forsyth, Gragg, Greene; Row 3: Hair, B. Hall, C. Hall, D. Higgins, R. Higgins, Hosman, Jaudon, Jenkins, Johnson; Row 4: Kuhn, Langston, Lawrence, Leatherman, Lincoln, Luter, McCook, McCracken, Mann; Row 5: Manning, Middleton, Miles, Miller, Newell, Norcross, Norris, Orthel, Osborn; Row 6: Perry, Powell, Pruett, Pryor, Rhoades, Ritter, Robb, Roberts, Robinson; Row 7: Rule, Scarborough, Scott, Shedd, Stephenson, Sultzman, Truex, White, Williams, Wood.



This year marked the sixtieth anniversary of Alpha Delta Chapter of Kappa Alpha Order, established on the campus of William Jewell as the thirty-second chapter in the United States, in January, 1887. The order was founded in 1865 at Washington and Lee, under the spiritual leadership of Robert E. Lee, whose example the Southern Gentlemen have strived to typify through the years.

Regaining the chapter house in June, 1946, to terminate an occupancy of three years by college girls during the war emergency, the members of Alpha Delta worked industriously through the summer to re-decorate the house in time to have it looking its best during rush week. The social season of the year began with a tea for the new housemother, Mrs. W. T. McWilliams.

Continuing the success of rush week, Kappa Alpha took first place for its ingenious homecoming float, and contributed to the day's victory with five men on the varsity football team.

Soon after the fall formal, four K. A.'s were honored with listings in "Who's Who" -- Bowman, Creason, Jenkins, and Truex. Two alumni, the reverend William E. King and Lawrence E. Mahan, were cited for achievement at the third annual Achievement Day.

In the winter term, the K. A. basketball team received first place laurels in the intra-mural league, while two members were on the varsity squad. The high point of the social season was a Gay Nineties Costume Ball, held at the chapter house, replete with costumes, mustaches, favors, and beaten biscuits.

Kappa Alpha carried away the first place trophy in the Tatler Revue skit contest, with its own version of Achievement Day, on wheels.

Officers for the year 1946-47 were:

- I John Truex
- II Paul Roberts
- III Locke Bowman
- IV Buddy McKinney

- V John White
- VI James Washam
- VII Dick Newell
- VIII Jack Perry
- IX Russell Creason

ACTIVES

- | | |
|--------------------|---------------------|
| Stuart Biggerstaff | James Leatherman |
| Locke Bowman | Robert Lincoln |
| Guy Boyer | Curtis McKinney |
| Jack Brandom | Bill Mann |
| Tom Brandom | Willard Middleton |
| George Burns | Charles Miles |
| Bill Campbell | Richard Newell |
| Jerry Cantlon | John Norcross |
| Wiley Crawford | William Orthel |
| Russell Creason | Jack Perry |
| Dick Dale | Frank Peters |
| David Earls | Paul Pruett |
| Park Etherton | William Pryor |
| Bill Fancher | Bob Rhoades |
| Robert Garnett | Gene Ritter |
| David Gragg | James Robb |
| Jack Greene | Paul Roberts |
| Walter Hair | Dan Rose |
| Charles Hall | Terrell Scarborough |
| Robert Hall | Rex Schaeffer |
| Earl Hollis | Buddy Shedd |
| Ben Jaudon | Charles Stotzer |
| James Jenkins | Ben Tilghman |
| Frank Jones | John Truex |
| Elmer Kuhn | James Washam |
| Robert Langston | John White |
| Donald Lawrence | Harold Wood |

PLEDGES

- | | |
|-----------------|------------------|
| Jack Botz | Alden Osborn |
| Donald Brummall | Harry Pearson |
| Jack Clemens | Dave Pence |
| Jack Creason | Tom Pfeiffer |
| James Dinwiddie | Dewey Powell |
| William Dunbar | James Robinson |
| John Forsyth | Ecton Rule |
| Ray Hosman | Marion Rupard |
| Edwin Isenhour | Hugh Smith |
| Charles Johnson | Lloyd Stephenson |
| James Luter | Frank Sultzman |
| James McCracken | Cecil Topping |
| William Miller | Eugene Williams |
| Don Norris | Edward Yates |



LAMBDA CHI ALPHA

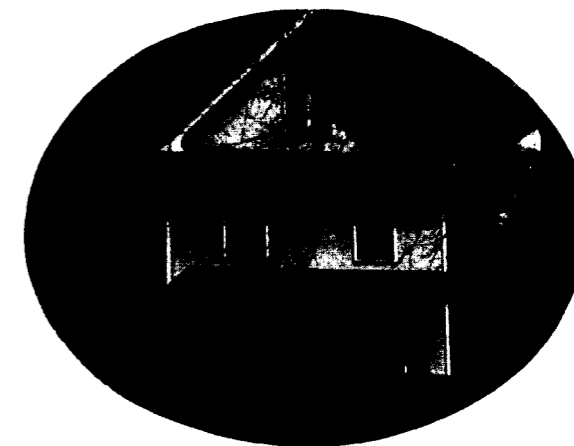

Row 1: Beamer, Billingsley, H. Burress, P. Burress, Cox, Dillon, Gillespie, Lawrence Jones, Leonard Jones; Row 2: Larson, Leggett, Overton, Riddell, Rutherford, Sato, Tucker, Turner, Vaughn.



The Epsilon Nu Zeta of Lambda Chi Alpha, the largest fraternity in the country, was activated at William Jewell in May, 1942, having been formerly the Zeta Chi fraternity.

Since its activation, its history has been extremely varied. The war, with its draft, drained the chapter to one or two resident members. However, it was able to retain both its charter and its house throughout that toughest of all fraternity times. From a handful of six members in September, 1946, it has increased nearly seven-fold.

Along with this startling increase in size came increased activity both "on the Hill" and "at the House."

"At the House" activity resulted in new and improved dining and sleeping facilities; excellent study facilities; and fine social and recreational facilities. The house itself, located at 225 North Lightburne Street, contains thirteen rooms and two baths. Countless pleasant memories for pledges active members, and alumni—as well as many guests—hover around the house; memories that are relived countless times, and will continue to be. Several informal parties have been given by Lambda Chi this year at the house, to which many Greeks and their Gals were cordially invited and warmly welcomed.

There were two outstanding social events held outside the house, too. The Autumn Formal dance at the Colonial Hotel was a pace-setter for good times, as was the Winter Formal at the Elementary School. Both of these dances were lively affairs with much fun.

"On the Hill" activities found Lambda Chi men in many places. The William Jewell Players' production of "Much Ado About Nothing" used seven

Lambda Chi's: Overton, Gillespie, Gibson, and Fincke as actors; Leggett and Duncan as property men; and Brown is the lighting technician for all the Players' productions. The "J" club show was under the assistant-leadership of Gibson. Scholastically, too, Lambda Chi men are leaders. Brown is a full-time assistant in the English Department, and part-time assistant in the Sociology Department. Riddell is president of the Sophomore Class. Lambda Chi men are workers on the Hill, too: Beamer in the Library, Cox and Billingsley in the Dining Hall, Brown in the Guidance Center.

Officers for this year were: Bill Riddell, President; Harry Burress, Vice-President; Bob Smith, Secretary; C. D. John Brown, Treasurer; Johnnie Beamer, Social Secretary; and Fred Dahlin, House Manager.

ACTIVES

John Beamer	William Overton
James Billingsley	Ralph P. Hagen
C. D. "John" Brown	Donald Herman
Harry Burress	Oliver Johnson
Paul Burress	Lawrence J. Jones
John Cox	Leonard Jones
Fred Dahlin	Donald Larson
Eugene Fincke	Bud Morton
James Gibson	William Riddell
Alba Gillespie	Robert Smith
LeRoy Moore	Bill Taggart

Minor White

PLEDGES

Verlin Abbott	Paul Leggett
Jim Baker	Wesley Moore
Dwight Coon	Chester Paul
Cliff Craven	Rex Swartz
Kyle Duncan	Donald Tucker
Stanley Huskey	Willard Turner
Eugene Jones	Robert Vaughn



PHI GAMMA DELTA



Row 1: Jack Agee, Jim Agee, Allen, Alspaugh, Amerine, Anderson, Bauer, Bercau, M. Binns; Row 2: W. Binns, Blanchard, Brandom, Brown, Casebolt, Cooper, Corwin, Cowan, Cunningham; Row 3: Curau, Dean Ellenberger, Don Ellenberger, Emery, Epperson, Evans, Flynn, Gee, Gillespie; Row 4: Harmon, Hahn, Hamlin, Heaton, Hill, Hockett, Hoefener, Hyder, Idol; Row 5: James, Jones, Johnson, Kessler, Lavery, Listrum, Lowe, Lee, Lund; Row 6: McFarland, Mallinson, Mount, Miller, Myall, Mabery, F. Neth, R. Neth, Newman; Row 7: Nigh, O'Dell, Overfelt, Purdy, Powell, Petty, Rabor, Reames, Reid.

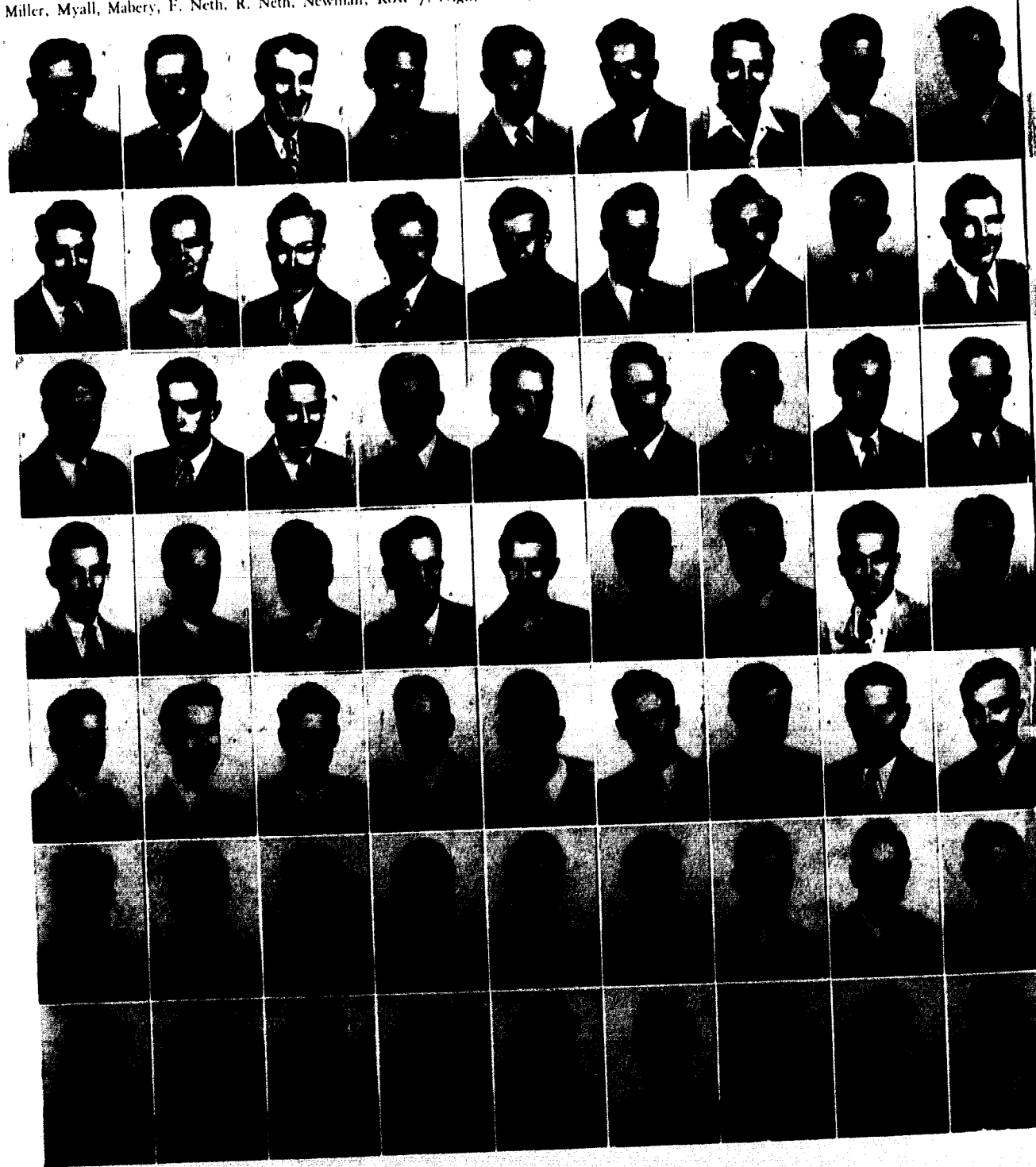

The Zeta Phi Chapter of Phi Gamma Delta has concluded an eventful year. Outstanding among the "Fiji" social events were the pledge dance, the fall and winter formals and the spring favor dance.

With the coming of fall term the royal purple colors of Phi Gamma Delta were seen on the gridiron, and as a result of a successful season twelve "Fijis" were awarded school letters in football. While these twelve were taking the honors on the varsity gridiron, the "Fiji" intramural football team took top honors by being untied and undefeated for the season.

Winter saw basketball becoming the highlight and again the "Fijis" came out on top by eight receiving their William Jewell letters, and again the "Fiji" intramural five closed a successful season by taking the inter-fraternity cup.

With Spring came a number of events in one of which tribute was paid to the Phi Gam' mothers at the Mothers' Day Tea. April twelfth saw all of the Alumni back for the annual pig dinner.

"Fijis" held many offices of responsibility on the campus this year, and among these were Ray Lavery's efficient editorship of the *Student*, assisted by associate editor, Woody Rixey. O. B. Walker was the business manager for the paper.

Armand Spizzirri along with Bill Cunningham and Ray Lavery were represented in "Who's Who" for this past year. In addition to Spitz being the president of the senior class there were three other Phi Gams who held elected presidencies on the Hill. Medford Speaker was student co-chairman of the Religious Focus Week activities. In Forensics Ladd Listrum and Buford Casebolt kept the "Fiji" banner high.

Officers for the year have been:

President	Armand Spizzirri
Recording Secretary	Don Redding
Corresponding Secretary	Walter Binns
Treasurer	Charlie Jones
Historian	Buford Casebolt

Row 1: Rheems, Redding, Roorbach, Rone, Rixey, Spence, Skeen, Spizzirri, Smith; Row 2: Scofield, Shanklin, Schmidt, Sims, Schafer, Speaker, Swezey, Torbert, Tuckfield; Row 3: Thurman, Thompson, G. Walker, O. B. Walker, Whitthaus, C. Whitworth, R. Whitworth.





SIGMA NU

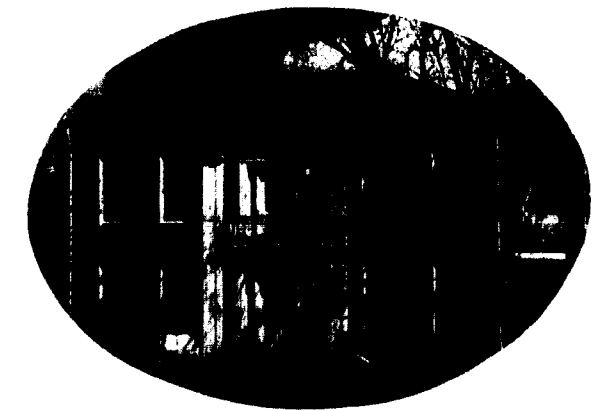

Row 1: Bateson, Beatty, Benedict, Bently, M. Bills, P. Bills, Boggio, Boswell, Brazelton; Row 2: Bridges, Dewell, Farmer, Gargatta, Gonzales, Halferty, Hubbard, Kiethcart, Klein; Row 3: C. Knickmeyer, E. Knickmeyer, Long, Massey, Mullenex, Overman, Payne, Piles, Prather; Row 4: Ramsey, Reynolds, Riggs, Rogers, Schaffer, Shumaker, Sinclair, B. Smith, Ray Smith; Row 5: Roger Smith, Taylor, Tenney, H. Thomas, S. Thomas, Turnage, Twyman, Vollmer, Webbink; Row 6: Wilcox, Willard, Womack, Young.

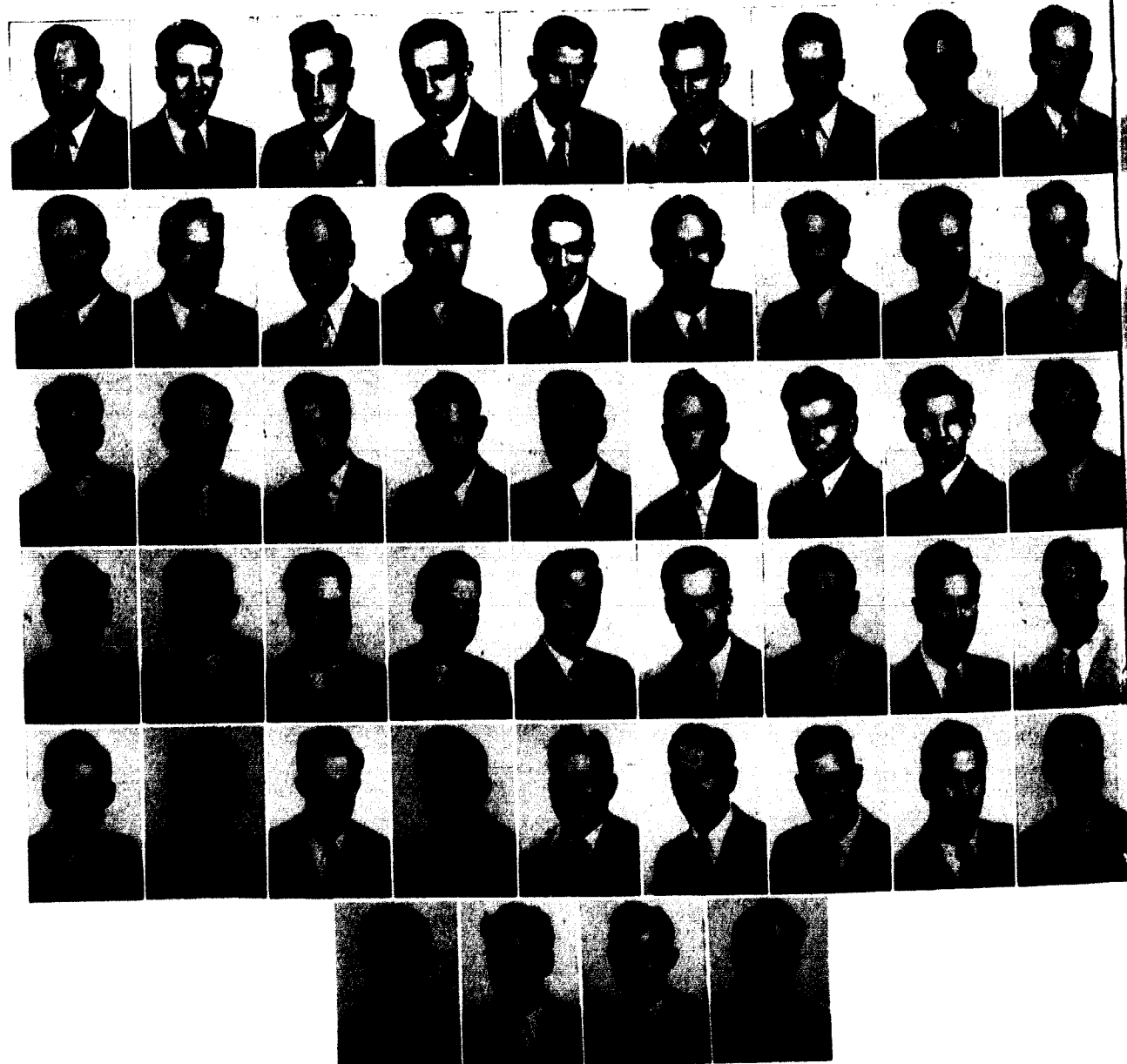

Sigma Nu was founded in 1869 at Virginia Military Institute and Beta Xi chapter was installed at William Jewell in January of 1894. The chapter house at 307 N. Water has been the home of Beta Xi for the past quarter of a century except for three years when the college took it over as a girl's dormitory. The house is the oldest fraternity house west of the Mississippi River.

This has been an outstanding year for Beta Xi of Sigma Nu in many respects. From the opening of the year with a very successful rush week through spring term, the largest chapter in history contributed more than its share to the life of the campus. Many social events dotted the calendar — the annual hay ride was put on by the pledges and was complete with P. Cap., the fall formal which was a favor and dinner dance, and many informals in the house.

On the Hill the old time homecoming was revived this year with Bill Riggs as chairman. In Tatler Revue our skit depicting Columbus visiting the Campus of Achievement won second.

Sigma Nu was well represented in all activities on the Hill. On the football team were Co-Captain Tony Gargotta, Stan Thomas, Bob Payne, Howard Brazelton, Chic Benedict, Howard Dewell, Bob Long, Pat Bills, Cliff Knickmeyer, and Bob McKim. On the basketball team were Howard Brazelton, Bryan Smith, and Bob Hubbard. Sigma Nus on the track team included Don Vollmer, Bob Long, and Chic Benedict. In intra-mural competition the Sigma Nus gained second place in softball, football, and basketball. Only one game was dropped in football and basketball. Bill Riggs was president of the William Jewell Players and Payne, Benedict, and Riggs were seen in Players productions. Bob Payne was an associate editor of the *Student*.

Officers for the year were:
 H. Raymond Smith, Commander.
 Bill Riggs, Lieutenant Commander.
 Bill Lloyd, Recorder.
 Chic Benedict, Treasurer.
 Carl Ramsey, House Manager.

ACTIVES

- | | |
|------------------|------------------|
| Bill Riggs | Bill Prather |
| Stan Thomas | Howard Dewell |
| Bill Turnage | Bob Long |
| Bob Payne | J. W. Shaffer |
| Tony Gargotta | Basil Sinclair |
| Howard Brazelton | Pat Bills |
| Ray Smith | Mark Willard |
| Delbert Massey | Bob Bentley |
| Rene Gonzalez | Harvey Thomas |
| Earle Reynolds | Ulisse Boggio |
| Buddy Rogers | Cliff Knickmeyer |
| Owen Bateson | Bob Hubbard |
| Charles Benedict | John Overman |
| Bob Watts | Ralph Tenney |
| Carl Ramsey | Gray Wilcox |
| Jack Farmer | Elvin Webbink |
| Roger Smith | Bill Piles |
| Don Vollmer | Walter Halferty |
| Earl Knickmeyer | George Campbell |
| Bryan Smith | Don Picinich |
| Bill Lloyd | Bob Shumaker |
| | Matt Bills |

PLEDGES

- | | |
|-----------------|------------------|
| Al Bridges | Rudy Zurbuchen |
| George Beatty | Hollis Brazelton |
| Kenneth Taylor | Bob Hollister |
| Bob Elder | John Wilson |
| Richard Willard | Leo Mararity |
| David Spickler | Charles E. Brown |
| Jim Mullenix | Eugene Merriman |
| Bob McKim | Bill Gryder |
| Dannv Klein | John Sheppard |
| John R. Steers | Dean Lewis |
| Rod Le'and | Bill Raine |



What a day for a hike . . . Resting on the J Bench . . . Just fudjecicles . . . Lowly initiates . . . And we all ruzá for chapel . . . This is 1947, isn't it? . . . Why, Clarence, what could the matter be? . . . A good place to loaf . . . And there's Clarence again . . . Friends.



Now what species is this? . . . Now, now, don't fight girls . . . "Whatcha say? . . . This picture is for your benefit, Carr . . . What fun the snow is . . . What a treasure . . . O.K., Vancil, you may leave now . . . A K.A. sweetheart and her K. A. . . a sweet sophomore . . . Studios Betty . . . Bellevue Belles . . . Chapel and snow.



Classify this one now . . . There's always a jeep around . . . Cardinal's ready for homecoming . . . Don't whip her, Jack . . . A Melroseite poses . . . But you all look so wide awake . . . Three Cardinal Cuties . . . Jewellites at the B.S.U. Convention. . . . That gal who's always in the Student Office or Co-op . . . Two Independent gals . . . Melrose in the sun and shadows.



What say, Roommate? . . . Looks like the J Bench is crowded today . . . Cardinalites pose . . . Looks like Janett's ready for class . . . Cardinal with Cardinal decorations . . . Kit and Freddie are taking it easy . . . the Baptist Church . . . Now how did *this* picture get in? . . . Two smiling girls from 2nd floor Melrose . . . The KA stairsteps.

Burger Barre
KANSAS CITY

MAKERS OF PERFECT PRINTING PLATES
DESIGNERS OF DISTINGUISHED YEAR BOOKS

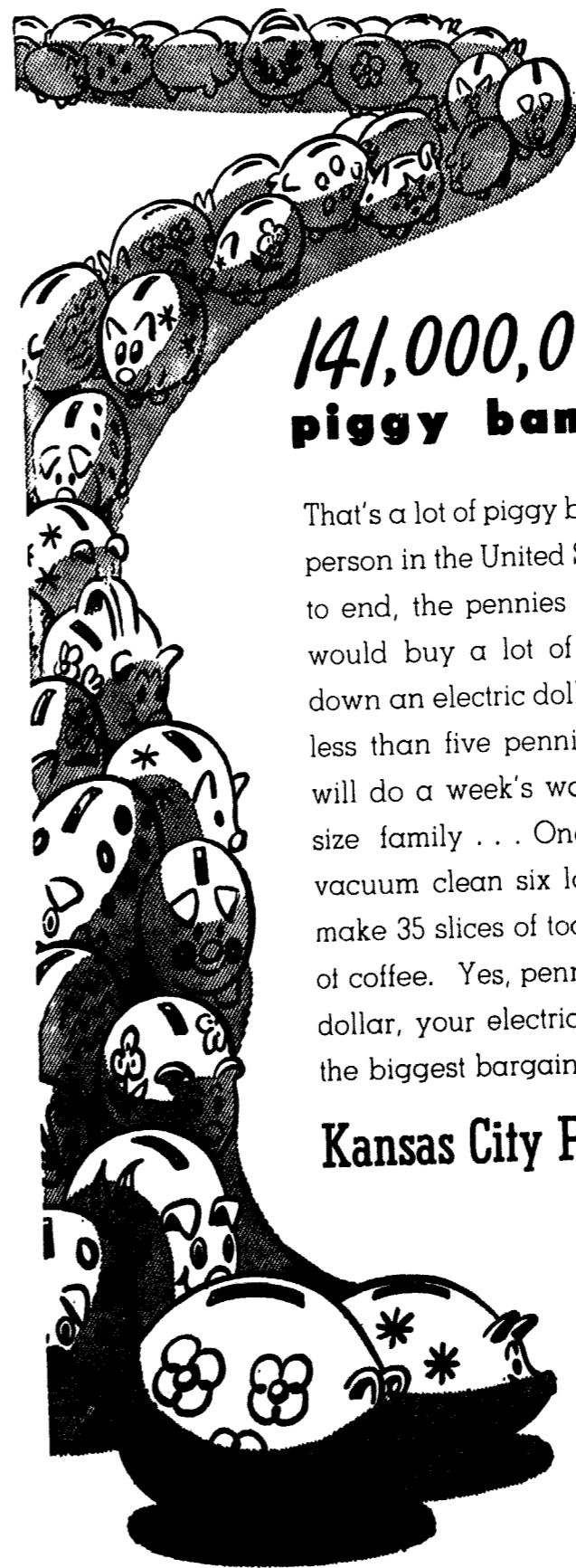

141,000,000 piggy banks

That's a lot of piggy banks . . . one for every person in the United States . . . and laid end to end, the pennies in those piggy banks would buy a lot of electricity. Breaking down an electric dollar, today, we find that less than five pennies worth of electricity will do a week's washing for an average size family . . . One electric penny will vacuum clean six large room-size rugs or make 35 slices of toast . . . or brew 20 cups of coffee. Yes, penny for penny, dollar for dollar, your electric bill represents one of the biggest bargains in the budget.

Kansas City Power & Light Company



**CENTRAL BAPTIST THEOLOGICAL
SEMINARY**

KANSAS CITY 2, KANSAS

- Centrally located in the "Heart of America."
- Easily accessible by any mode of transportation.
- Conveniently situated in an area filled with Baptist churches in close touch with the Seminary.
- Conservative and constructive in curriculum and teaching.
- Cooperative with Baptist leaders and programs.
- Courses leading to standard theological degrees.
- Construction of new buildings in progress, to take care of ever-increasing needs.
- Catalogue upon request.

WM. W. ADAMS, President
Kansas City 2, Kansas

*WHAT AN A. B. DEGREE
FROM WILLIAM JEWELL MEANS*

An A.B. degree from William Jewell means that here is a person who has been trained and given the background to understand world affairs, has been made conscious of social progress and cultural values, and has obtained his or her perspective for satisfactory living. It means that here is a person with an understanding of Christian education and the values obtained from Christian education. It means that here is a person who has received the stimulus which comes from the spirit of achievement.

"The Campus of Achievement"

WILLIAM JEWELL COLLEGE

WALTER POPE BINNS, *President*

Official Photographer

For the 1946 Tatler

*"We wish to thank the students of William
Jewell for their grand cooperation."*

MONTAGUE STUDIO

Portraits Artists

4805 Jefferson · Kansas City, Mo. · Phone We. 4450

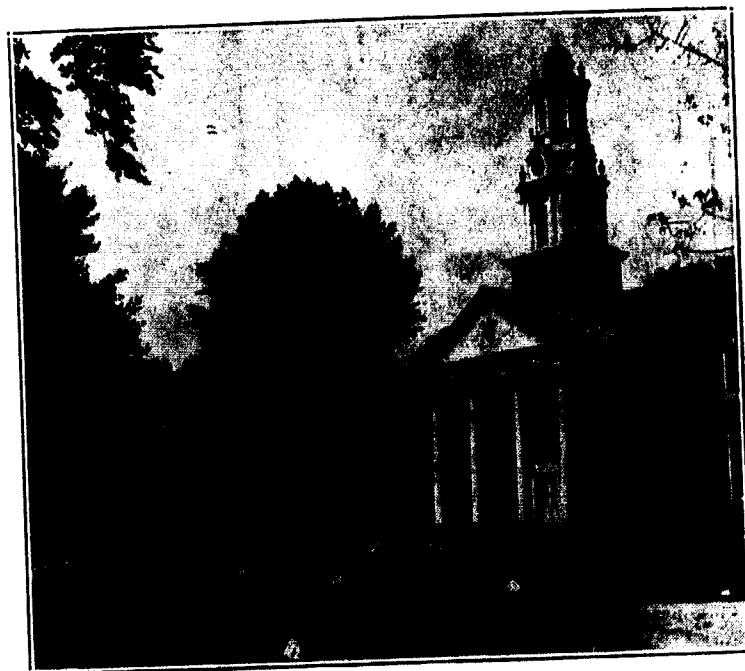

NORTON HALL

THE SOUTHERN BAPTIST THEOLOGICAL SEMINARY
Ellis A. Fuller, *President*
Louisville Kentucky

YOUR CO-OP

The Friendliest Meeting Place on the "Hill"
Almost Thirty Years of Continuous Service

CO-OP BOOK STORE

FACULTY
Pres. H. Godfriaux
Prof. Thurston Isley
Prof. L. O. Jones

MANAGER
James Bercaw

STUDENT REP.
Bill Riggs
Dick Newell
Phyllis Osborn

THE FUTURE IS TRULY BRIGHT

A great many of the better things to come will center around
ELECTRICITY . . . TELEVISION that will enable you to see world
events . . . AIR-CONDITIONING units that will filter dirt, dust,
pollen; and sterilizing lamps that will eliminate bacteria . . .
FLUORESCENT LIGHTING . . . COLOR LIGHTING adaptable to
mental moods . . . NEW types of DISHWASHERS which will auto-
matically perform all operations necessary in washing and dry-
ing dishes . . . REFRIGERATORS with compartments of varying
degrees of temperature, including super-cold for home freezing.

Yes, ELECTRICITY will help to make our world a happier,
better place in which to live.

Missouri Gas & Electric Service Company

|||
"PAY IT WITH A CHECK"

|||
—open a checking account at this bank
and write your own receipts when you
pay a bill

"CHECK WAY"
—is a record keeping way

|||
FIRST NATIONAL BANK
LIBERTY, MO.

Education for Economic Opportunity
 Life Insurance for Economic Security



Kansas City Life Insurance Company
 Kansas City, Missouri

Scholarly . . Conservative . . Baptist



Fourteen professors and six instructors constitute the present Faculty. Each member of the Faculty is a scholar and specialist in his own teaching field; twelve of the number hold at least one earned doctorate. Thus, the incoming student is assured of the very finest training at any level of instruction up to graduation with a doctorate.

NORTHERN BAPTIST THEOLOGICAL SEMINARY

3040 West Washington Boulevard
 Chicago 12, Illinois

Parrish Chevrolet Co.

31 - 33
 South
 Water
 Liberty
 Mo.



For Economical Transportation

CLAUDE PARRISH, Owner

Remember: Your Chevrolet dealer is more interested in the good performance of your car than any independent garage or oil station.

230 Dierks Building Kansas City, Missouri
 E. Kemper Carter.....Chair. Board of Dir.
 Albert R. Waters.....President
 N. B. (Gunboat) Smith.....Vice-President
 Walter E. Beanway.....Sec'y-Treas.

The CARTER - WATERS Corporation

2440 Pennway
 Grand 2570 Kansas City, Mo.

Manufacturers and Distributors of
 CONSTRUCTION MATERIALS
 Best Wishes Always
 to
 William Jewell College

Compliments of

Central West Utility Company

LOWMAN MOTOR CO.

SALES AND SERVICE

PLYMOUTH DODGE

STORAGE

F. E. Lowman & Son, Owners
 31-33 South Main Phone 21

Compliments of

Lucile Davis

Clay County Abstract Co.

Liberty, Missouri

Organized 1905

— Officers —

Martin E. Lawson.....	President
James S. Simrall.....	Vice-President
Alan E. Wherritt.....	Secretary
A. L. Reppert.....	Treasurer and Manager

Abstracts - Title Insurance - Escrows

PRESCRIPTIONS COSMETICS

DRUGS

PORTER'S PHARMACY

East Side Square

Liberty, Mo.

L. D. WILLIAMS

JEWELER

LIBERTY, MISSOURI

Welcome to

William Jewell Students

HUGHES-McDONALD

FIGHTMASTER PLUMBING
and HEATING CO.

North Side of Square

Tel. 544

Liberty, Mo.

"Where We Stop, That's Our Shop"

Title Insurance protects a purchaser of Real Estate from claims of parties not known to have an interest in the property. Our territory is Missouri and Kansas.

McDaniel Title Company

KIRK McDANIEL '26
230 Dirk Building
Kansas City, Missouri

THE NATIONAL COMMERCIAL BANK

OF LIBERTY

Organized 1876
Nationalized 1933

MASSEY'S CAFE

Quality Food
Popular Prices

West Side of Square Liberty, Mo.

MACAFAY

Clay County's Most Distinctive
DINING ROOM

Business, Professional, and Social Luncheon
and Dinner Meetings

SPECIAL MENUS ARRANGED

Route 2, Liberty Mo. Phone 31 F 5
FAY H. McKIM, Owner

Drugs - Cosmetics - Prescriptions

To Sip a Refreshing Drink ...
To Nibble a Sandwich ...
To Meet the Gang ...

SOUTHSIDE PHARMACY IS THE TOPS

South Side of Square

Phone 71



Quality Has No Substitute

Hufft's Service Station

TIRES VULCANIZED

Phone 64a

Mill and Main

JOHNSON-BREIPOHL

Rexall Drug Store

15 Water Street

Phone 58

CHURCH-ARCHER

FUNERAL HOME

111 N. Water

Phone 460

Compliments of

COLONIAL HOTEL

Phone 533 or 859

Come to
IDA'S BARBECUE
IDA'S BARBECUE

Good Food

Open 'till 12:30

Open Sundays

Phone 666

Phone 666

TAXI

CORUM BROTHERS

24-Hour Quick Service Late Model Cars

HALL MOTOR CO.

GLEN G. HALL

Sales and Service - Tires - Batteries
Cor. Franklin & Missouri Phone 83

VISIT THE
EAST SIDE GRILL

for COUNTER LUNCHESES
and EVENING SNACKS
209 East Kansas

Compliments

of

SCHELLCREST FARM

BROWN SERVICE STATION

HOME OWNED

Keep Your Car Running

R. F. D. 3 Phone 949

Western Auto Associate Store

RICHMOND SLATER

Everything for the Automobile

Phone 822 Liberty, Mo.

Compliments of

Banks Lumber
CO.

MILLER-DAVIS COMPANY

DEALER IN GRAIN and FEEDS

Desert Gold and Pillsbury Feed

Telephone 722

Liberty, Mo.

FREVERT HARDWARE

Frigidaire - Zenith Radio - Seigler Oil Heating
Stove - Bulk Garden Seed - Washing Machines
Your Business Appreciated

Liberty, Mo.

Phone 7

Compliments

of

Marshall Auto Store

SHOUSE MUSIC SHOP

Records and Radio-Phonographs

S. E. Cor. of Square Phone 625

Compliments

of

HI WAY BARBECUE

BRANT'S MEN'S WEAR

South Side of Square Phone 76

Compliments

of

Safeway Stores, Inc.

Carder Funeral Home

A Service Within Reach of All

118 East Franklin St.

Phone 28

VISIT US
at our new location, 1017 Grand Ave.
BOOKS, BIBLES and TESTAMENTS
OF ALL PUBLISHERS
**THE AMERICAN BAPTIST
PUBLICATION SOCIETY**
Kansas City, Missouri

OPPORTUNITIES FOR YOUNG PEOPLE

PREPARING FOR

FULL-TIME CHRISTIAN VOCATIONS

Warm-hearted Evangelistic Faith
Friendly Family Fellowship
Consecrated Scholarly Faculty

Far-reaching Missionary Spirit
High Academic Standards
Self-Help and Service Opportunities

BERKELEY BAPTIST DIVINITY SCHOOL

2606 DWIGHT WAY

BERKELEY 4, CALIFORNIA

ACCREDITED by the American
Association of Theological
Schools

RECOGNIZED by the Board of
Education, Northern Baptist
Convention

FALL
TERM
COMMENCES
SEPTEMBER 1
1947

CURRICULA for pastors, evangel-
ists, missionaries, directors of
Christian Education, church
music, leading to degrees of
M.A., B.D., Th.M., and
Th.D.

The San Francisco Bay Area has unsurpassed educational and cultural facilities.

WAER'S DRUGS

MILLER FURNITURE CO.

Complete Stock of

NEW and USED FURNITURE

28 South Main Street

Liberty, Mo.

Malone's Sixty-Niner

Liberty Truck & Tractor Co.

Phone 48

204-10 East Kansas

LIBERTY, MISSOURI

McCormick-Deering Farm Equipment and
Tractors

International Trucks Internal Refrigeration

CORONADO COURT

FINE FOOD

DANCING NIGHTLY

OWNERS

H. W. WELCH

B. C. WINSBOROUGH

Lee, "Pick of the World's Best Foods" . . .



We appreciate the opportunity of Supplying William Jewell College with Lee, "Pick of the World's Best Foods."

Lee Foods are quality foods and are "Picked for Flavor."

THE H. D. LEE CO. INSTITUTIONAL DEPARTMENT
 1889 KANSAS CITY, MISSOURI 1947

INDEX

- Abbott, Verlin 68, 120
 Ackerman, Ruth 60, 107
 Adams, Paul 68, 114, 120
 Agee, James 60, 80, 83, 113, 132
 Agee, John 68, 80, 85, 113, 132
 Albertson, Christina 60, 107, 120
 Aldridge, Dale 68, 120
 Allen, Francis 68, 122
 Allen, Richard 68, 88, 90, 113, 132
 Alspaugh, Sue 63, 126
 Amerine, Carroll 60, 99, 132
 Amick, Joanne 34, 60, 104, 126
 Anderson, Dorothy 27, 68, 124
 Anderson, Jay 60, 80, 85, 113, 132
 Anisman, Gloria 68, 104, 120
 Ashley, Marilyn 46, 107, 110, 126
 Bainbridge, June 39, 60, 126
 Baker, James 68
 Ballenger, M. C. 22, 46, 98, 99, 106, 108, 109, 113, 114
 Bandy, Merle 46, 114
 Barker, Richard 60, 114
 Barnes, Eugene 46, 109
 Bartel, Marie 54
 Bartel, Robert 54, 114
 Bartow, Gale 68, 120
 Bateson, Owen 54, 134
 Bauer, Francis 60, 132
 Beagle, Jean 37
 Beamer, John 60, 104, 109, 114, 118, 130
 Beasley, Margaret Ellen 34, 68, 107, 110
 Beatty, George 68, 134
 Beecher, Peggy 69
 Benedict, Charles 34, 54, 80, 81, 105, 134
 Benson, Betty Mae 60, 107, 110, 120
 Bently, Robert 60, 134
 Bercaw, James 54, 93, 112, 116, 132
 Bernard, Eugene 68
 Bernard, John 68
 Best, Norma 68, 104, 107, 110, 126
 Bien, Betty Mae 68, 120
 Biggerstaff, Stuart 108
 Billingsley, James 68, 130
 Bills, Matthew 60, 134
 Bills, Patrick 60, 80, 134
 Binns, Mallary 54, 92, 109, 116, 132
 Binns, Walter 54, 88, 91, 93, 103, 109, 112, 113, 132
 Bishop, Ronald 68, 104, 105
 Blanchard, Robert 66, 68, 132
 Bode, Louise 77
 Bogart, Ann 68, 107, 120
 Boggio, Ulisse 68, 134
 Boggs, Barbara 68, 107, 108, 120
 Bohart, Nancy 68, 104, 105, 126
 Bonner, Joan 60
 Bonner, Virgil 60, 114
 Borth, Margaret 46, 99, 100, 109, 120
 Boswell, Thomas 46, 134
 Botts, Margaret 54, 107, 120
 Botz, Jack 128
 Bowles, Paul 60, 114, 120
 Bowman, Locke 23, 54, 112, 114, 128
 Boyer, Guy 68, 80, 128
 Boyd, John David 68, 114
 Brandom, Joseph 60, 80, 128
 Brandom, Smith 68
 Brandom, Thomas 68, 80, 84, 88, 92, 93, 113, 128, 132
 Brauning, Judson 54
 Bray, Thomas 60, 102, 104, 114, 119, 120
 Brazelton, Hollis 60
 Brazelton, Howard 46, 80, 81, 88, 89, 113, 134
 Bridges, Alvin 68, 134
 Bridges, William 77
 Bridgett, Gertrude 46, 102, 111, 120
 Brightwell, Stanley 68, 110
 Brock, Earl 77
 Brooks, Harry 77
 Broussard, Cyril 101
 Brown, Charles 23, 54
 Brown, Clements 60, 109
 Brown, Everett 68, 132
 Brown, Rex 60
 Brueggeman, Bonnell 68, 126
 Brummall, Joseph 69, 128
 Bryant, Bruce 101
 Buckley, Ellen 60, 101, 104, 126
 Burns, George 60, 128
 Burriss, Harry 54, 103, 113, 130

THE Y-CAFE

CHICKEN

STEAKS

24 HOUR SERVICE

JUNCTION HIGHWAY 10 and 69

EMMONS & WHITE, proprietors

Compliments of

- J. P. Bryan
 Mrs. J. P. Smith
 J. V. Bronillete
 Nannie Chrisman

LOG CABIN

GOOD FOOD
 STEAKS - SANDWICHES

69 - 10 Junction Excelsior Springs

NUTZ ELECTRIC CO.

ELECTRIC CONTRACTORS
 EVERYTHING ELECTRIC
 24 Hour Service

EAST KANSAS PHONE 778

Burress, Paul 69, 130
 Burson, Joseph 113
 Campbell, Jack 77
 Campbell, James 69
 Campbell, Norman 101
 Cantlon, Jerry 60, 128
 Carlson, Betty 60, 109, 110, 120
 Carney, Mary Ruth 46, 113
 Carroll, Rachel 46, 99
 Casebolt, Buford 54, 101, 106, 132
 Casebolt, Dorothy 60, 124
 Casebolt, Maxine 60, 124
 Chapman, Donna 69
 Clark, Catherine 54, 99, 110, 120
 Clark, Rose Ellen 33, 61, 100, 104, 108, 110, 118, 124
 Cleland, Dorothy 69, 126
 Clemens, John 69, 128
 Clifton, Harry 77
 Cobb, David 46
 Coleman, Julia Jane 69, 124
 Collins, Joanne 69, 126
 Conklin, Shirley 61, 104, 122
 Conner, Rolley 80, 83
 Coon, Dwight 69
 Cooper, Elise 54, 101, 126
 Cooper, John 61, 88, 91, 132
 Copeland, Ruth 61, 120
 Corwin, Everett 92, 69, 132
 Cowan, Donald 54, 132
 Cowan, Maynard 113
 Cowles, Harry 54, 114
 Cox, John 54, 130
 Craig, Raymond 69
 Craven, Clifford 77
 Crawford, Louise 58, 61, 126
 Crawford, Wiley 58, 61, 101, 113, 128
 Creason, Jack 69
 Creason, Russell 23, 46, 128
 Crenshaw, Joel 47
 Crenshaw, Patricia 27, 61, 118, 124
 Cromwell, Joy 69
 Crook, Verna 54, 126
 Crossett, Lindsay 69
 Crouch, Lucile 54, 116, 126
 Crowley, Joyce 69, 107, 110, 120
 Cunningham, Dean 101
 Cunningham, William 24, 54, 80, 92, 113, 132
 Curau, Paul 47, 101, 104, 112, 113, 132
 Cutts, Sarah Hazel 23, 47, 109, 104, 107, 109, 112, 126
 Dahlin, Fred 69
 Davis, Ann 54, 126
 Davis, Patty 27, 29, 47, 98, 99, 104, 105, 108, 110, 118, 122
 Davis, Rainford 61, 120
 Decker, Wyla Ruth 61, 108, 122
 Denison, Velma 61, 107, 110, 120
 Derwacter, Elizabeth 69, 104, 126
 Dewell, Howard 61, 80, 85, 113, 114
 Dickinson, Harriett 69
 Diestelkamp, Edward
 Diestelkamp, Mary 61, 104
 Dietrich, John 69
 Dinwiddie, James 61, 128
 Douglas, Mary Jo 60, 126
 Downing, Mary Lou 61, 104, 126
 Dryden, John 77
 Dunbar, William 69
 Duncan, Kyle 69
 Earls, David 69, 128
 Eastman, Gerald 77

Edson, Gwynne 69
 Elder, Mary Ann 34, 61, 104, 107
 Ellenberger, Dean 69, 132
 Ellenberger, Donald 69, 132
 Elliott, William 69
 Ellis, Joan 61, 104, 118, 122
 Ellsworth, Kenneth 54, 114
 Elrod, Lloyd 61, 80, 85, 103, 113
 Emery, Grant 66, 69, 80, 101, 132
 Epperson, J. R. 69, 132
 Essig, Dorothy 61, 99, 124
 Etherton, Park 54, 99, 124
 Evans, Bill 77, 132
 Evans, Robert 61, 113
 Evans, Thomas 77
 Fancher, William 61, 128
 Farmer, Gene 69, 102, 120
 Farmer, Jack D. 34, 61, 104, 112, 126
 Farmer, John 61, 134
 Fincke, Eugene 69, 80, 104
 Flynn, Katherine 55
 Flomerfelt, Forrest 77
 Flynn, Robert 54, 132
 Forester, Arthur 70, 114
 Forkner, Drexil 70
 Forsyth, John 70, 128
 Fowler, Norene 70
 Frazier, Arthur 70
 Fredrickson, Virginia 54, 126
 Freeman, Marion 70, 114
 French, Jacqueline 70, 126
 Fratzlen, Fred 54
 Fry, Shirley 70
 Fuggett, Leonard 70
 Fuller, Dwight 70
 Fulton, Carol 70, 107, 120
 Ganote, Rovilla 70, 104, 107, 110, 126
 Gargotta, Anthony 47, 99, 113, 134
 Garrett, Jewell 55, 104, 118, 124
 Gee, Robert 70, 132
 Giambone, Joseph 70
 Gibson, James 70, 93, 105
 Gibson, Vancil 61, 114, 120
 Giles, Royce 70, 80, 104, 107
 Gillespie, Alva 70, 101, 104, 130
 Gillespie, Raymond 70, 132
 Ginn, Harland 55, 112, 114, 120
 Gilaney, Jean 55, 102, 122
 Goldstoft, Jack 70
 Gonzalez, Rene 61, 134
 Goodrick, Pat 61, 107
 Goodson, Dale 70
 Googins, Irving 80, 92
 Gosward, Ann 70, 122
 Gragg, David 61, 80, 88, 90, 92, 113, 128
 Grahl, Lena 52, 55, 99, 107, 124
 Grahl, Miriam 61, 99, 117, 124
 Greene, John 61, 128
 Greene, Shirley 48, 70, 130
 Griffith, Arlene 62, 109, 130
 Griffith, Harold 77
 Gross, Robert 70, 88, 90, 92, 113, 130
 Grundmeir, Peggy 62, 124
 Gryder, William 77
 Hagen, Ralph 70
 Hann, Bill 70, 88, 91, 113, 113
 Hair, Walter 62, 128, 134
 Hake, William 70
 Halferty, Walter 58, 62
 Hall, Charles 62, 80, 128
 Hall, Mary Ann 62, 126
 Hall, Robert LeRoy 102, 128

Hall, Robert Lewis 55
 Halter, Ruth 23, 55, 99, 100, 108, 109, 124
 Hamacher, Jana 47, 124
 Hamlin, William 70, 80, 132
 Hammond, James 70
 Hanna, Lola 55, 126
 Hansell, Helen 70, 107, 110, 120
 Harder, Alice 55, 99, 107, 110, 112, 120
 Harder, Juanita 62, 110, 120
 Hargrove, Billy 55, 103, 109, 114
 Hargrove, Imogene 55, 109, 110, 111, 120
 Harmon, Roger 70, 132
 Harrington, Jess 47
 Harris, Margaret Mae 62, 110, 118, 122
 Harrop, Clayton 70, 114
 Harvey, Eunice 95
 Harvey, Gerald 62, 120
 Haslett, James 70, 120
 Hathaway, Robert 70
 Head, David 71, 92, 101, 104, 106, 108, 119
 Head, Frell 33, 71, 104, 105, 107, 110, 126
 Headspeith, John 62, 99, 119, 120
 Headspeith, Pauline 65
 Heaton, LeRoy 62, 103, 113, 132
 Heil, Wayne 62, 88, 91, 92, 113
 Heilbron, Jane 47
 Henson, Marjorie 55, 107, 120
 Herman, Donald 70, 106
 Herring, Ivan 47, 114, 120
 Higgins, Donald 70, 128
 Higgins, June 70, 107
 Higgins, Richard 70, 122, 128
 Highhill, Raymond 70
 Hileman, Robert 62
 Hill, Robert 62
 Hill, Joseph 70, 101, 132
 Hill, Richard 47
 Hines, William 62, 114, 120
 Hobbs, Arthur 62
 Hobbs, Dorothy 55, 126
 Hockett, John 62, 132
 Hoefener, Earl 132
 Holladay, Paul 77
 Hollis, Earl 70
 Hollis, Evelyn 62, 126
 Hollister, Robert 110
 Holmes, Charles 70
 Honey, Doris 55, 107, 110, 120
 Hosman, Raymond 70, 128
 Housley, Nicholas 47, 101, 104
 Howard, Joanne 23, 34, 55, 102, 104, 126
 Hubbard, Robert 71, 80, 134
 Hulce, James 71
 Hunker, Harold 71, 114
 Hurst, Harold 71, 114, 120
 Huskey, Stanley 77
 Husman, Rita 47
 Hussey, William 71
 Hutchinson, Donald 77
 Hyler, Mildred 71, 120
 Hyder, Richard 48, 80, 81, 88, 80, 92, 113, 113
 Ikal, James 112
 Inglish, William 71
 Irminger, Helen 29, 34, 48, 101, 102, 107, 108, 109, 113, 119, 120
 Irminger, Margaret 71
 Jacobson, Harold 71, 120

Jaudon, Ben 55, 128
 Jeffreys, Vivian 62, 99, 124
 Jenkins, James 23, 29, 48, 108, 109, 113, 128
 Jennings, Mozelle 62, 110, 124
 Jenson, Juanita 71
 Jobe, Marie 62, 126
 Johnson, Charles 71, 128
 Johnson, Pete 71, 132
 Johnson, Oliver 71
 Johnson, Earl 71
 Jones, Charles 48, 132
 Jones, Clara 23, 48, 98, 99, 102, 107, 109, 110, 112, 120
 Jones, Frank 62, 117
 Jones, Lawrence 71, 130
 Jones, Leonard 71, 130
 Jones, Russell 71, 92, 132
 Kasper, Louise 71, 104, 110, 124
 Kasper, Lorraine 71, 124
 Keithcart, Raymond 55, 92, 99, 113, 134
 Keller, Richard 71
 Kennedy, Virginia 62, 120
 Kessler, William 104, 132
 Kilpatrick, Donald 62, 80
 Kilpatrick, Raymond 80, 81
 Kincaid, Oscar 62
 Klein, Daniel 71, 134
 Knickmeyer, Clifton 72, 80, 84, 113, 134
 Krueger, Carr 72, 106
 Kuhn, Elmer 72, 128
 Kuna, Gloria 62, 126
 Kurtz, Paul 72
 Lambert, Paul 62
 Landers, Shirley 64, 124
 Landis, George 72
 Lane, Glenn 72, 114, 120
 Langston, Robert 64, 128
 Larson, Donald 130
 Lavery, Raymond 23, 33, 55, 104, 105, 108, 132
 Lawrence, Donald 72, 128
 Leatherman, James 64, 113, 128
 Leavitt, Alice 72, 107, 110
 Lee, Edward 63, 92, 113, 132
 Leggett, Paul 63, 92, 130
 Levine, Herbert 72, 105, 120
 Lewis, Dean 72
 Lewis, Elsie 55
 Lewis, Nancy 64
 Lewis, Willa Ruthe 23, 33, 48, 98, 100, 104, 105, 122
 Leyland, Rodney 72
 Lincoln, Robert 63, 128
 Lstrom, Ladd 29, 63, 108, 132
 Long, Marion 63, 104, 124
 Long, Robert 63, 80, 83, 113, 134
 Loomis, Dorris 72, 107, 110, 121
 Loughrey, Robert 72
 Lowe, James 64, 80, 83, 113, 134
 Lowry, Patricia 63, 126
 Lowry, Paul 48, 114, 119, 121
 Luce, William 63, 114
 Lueddecke, Florence 72, 104, 107, 122
 Lund, John 72, 80, 132
 Lund, Patricia 55, 80, 110, 126
 Luter, James 72, 106, 128
 MacGray, Charles 63, 101, 102, 121
 MacGray, Constance 27, 63, 119, 121
 McCampbell, Donna 63, 102, 126
 McClure, Kathleen 109, 110, 121
 McConaughy, Stuart 77

McCook, Warren 72, 128
 McCormick, Imogene 63, 113, 122
 McCracken, James 72, 128
 McFadden, Edward 72
 McFarland, Glennen 93
 McFarland, John 72, 132
 McKim, Catherine 63, 105, 126
 McKinley, Williams 72
 McKinney, Curtis 101, 102
 McMahan, Eunice 55, 109
 McMakin, Nancy 72, 107, 121
 McMorrow, Thomas 72
 Mabrey, John 72, 132
 Mallett, Betty 48, 98, 99, 100, 105, 107, 109, 126
 Mallinson, Donald 72, 132
 Mallinson, Mary 55, 100, 109, 110, 126
 Mann, William 63, 99, 103, 128
 Manning, Arthur 72, 128
 Marks, Jack 72
 Marquez, Ana 55, 124
 Marr, Kenneth 72, 121
 Marsh, William 63, 104, 106, 115, 121
 Marshall, Roberta 55, 124
 Martin, James 63, 115, 121
 Massey, Delbert 55, 101, 134
 Medearis, Marian 63, 107, 112, 121
 Meier, Duane 72
 Melton, Bruce 63, 106, 115, 121
 Melton, Joseph 101
 Merriman, Eugene 72, 80, 92
 Merryman, Edward 121
 Merryman, Robert 63, 121
 Middleton, Willard 48, 128
 Miles, Charles 63, 105, 128
 Miller, Beverley 27, 72, 124
 Miller, Robert 73, 132
 Miller, William 72, 105, 128
 Minter, Richard 72
 Mitchell, Vernon 73, 121
 Montgomery, Mary Lee 63, 112, 121
 Moon, Mary 22, 23, 48, 98, 99, 118, 126
 Moore, Conard 73, 101, 104, 106, 108, 115, 121
 Moore, LeRoy 99
 Moore, Wesley 73, 121
 Mordue, Bill 73
 Moriarty, Leo 63
 Morotz, Pauline 73, 122
 Morse, Joan 73, 122
 Mount, Robert 73, 122
 Moyers, Jean 44, 48, 100, 124
 Mullenix, James 73, 134
 Muncy, Glenn 29, 108
 Murphy, Pauline 23
 Mustion, Joe Bill 48, 103
 Myall, Richard 49, 132
 Myers, James 73
 Neese, Truett 49, 113, 121
 Nelson, Lorene 55, 104, 124
 Neth, Floyd 73, 132
 Neth, Raymond 64, 113, 132
 Newell, Richard 55, 116, 128
 Newman, Joan 49, 126
 Newman, Milton 73, 132
 Nigh, Robert 56, 113, 132
 Nolan, Beryl 73, 105, 107, 122
 Norcross, John 49, 92, 113, 128
 Norman, Robert 73
 Norris, Donald 73, 128
 North, Mary Jane 49, 124
 Norvell, Edwin 56
 Oberhelman, Fern 73, 124

O'Dell, Howard 56, 132
 Orthel, William 64, 99, 128
 Osborn, Alden 73, 128
 Osborn, Aldyth 24, 52, 56, 107, 112, 126
 Osborn, Phyllis 64, 116, 126
 Overfelt, William 56, 93, 99, 132
 Overman, John 73, 134
 Overton, William 64
 Parrack, G. D. 64
 Paul, Chester 77
 Paulik, Terry 49, 110, 112, 119, 121
 Payne, Ann 62, 126
 Payne, Edith 64, 107
 Payne, Robert 24, 33, 52, 56, 80, 82, 104, 105, 109, 113, 134
 Pearson, Harry 73
 Pence, David 73
 Penrose, Winifred 77
 Perry, Jack 64, 128
 Perry, Mary 73, 111
 Perry, Oliver 56, 115
 Petty, Ann Joy 73, 104, 122
 Petty, Forrest 73, 132
 Pfau, William 49, 112, 115, 121
 Pfeiffer, Thomas 73
 Picinich, Donald 33, 73, 100
 Pigg, Sue 76, 126
 Piles, William 64, 134
 Porter, Kathleen 107, 110, 122
 Powell, Dewey 73, 128
 Powell, Jack 64, 104, 132
 Powell, Paul 49, 109, 112, 113, 115, 119, 121
 Prather, Joan 64, 110, 126
 Prather, William 73, 134
 Prentice, John 73, 115
 Prester, Roy 64
 Pruett, Paul 73, 128
 Pryor, Ted 74, 128
 Purdy, Ferrill 56, 132
 Qualls, Sam 49, 115, 121
 Quick, Clyde 74, 121
 Quick, Pauline 64, 107, 110, 124
 Raborn, Hubert 74, 101, 132
 Ramsey, Carl 64, 134
 Ray, Dorothy 64, 99, 104, 105, 126
 Reames, Gardner 74, 80, 92, 110
 Redding, Donald 118, 133
 Reed, Eugene 74, 88, 132
 Reed, Eugenia 64, 122
 Reynolds, Earle 56, 115, 134
 Rheem, John 74, 88, 90, 133
 Rhoades, Robert 74, 128
 Richert, Arnold 74
 Ricketts, Kathleen 56, 99, 113
 Riddell, William 24, 58, 64, 114, 118, 130
 Riggs, William 24, 44, 49, 104, 113, 116, 134
 Ritter, Eddie 74, 104, 126
 Rixie, Woodford 56, 105
 Robb, James 74, 80, 83, 92, 113, 128
 Roberts, Bland 88, 92, 113
 Roberts, Paul 64, 118, 128
 Robinson, Datha 74, 107, 110, 126
 Robinson, James 74, 128
 Robinson, Luann 24, 66, 74, 124
 Robinson, Sylvia 74, 107, 121
 Rogers, Calvin 64, 134
 Rone, Herbert 74, 133
 Roorbach, Reba 64, 126
 Rose, Dan 49
 Ross, Herbert 113
 Ross, Thomas 64, 115, 121

Rudd, Leo 64, 106, 115, 121
 Rule, Vance 74, 128
 Rupard, Marion 74
 Rutherford, William 64, 130
 Sadler, Ruth 74, 107
 Sanborn, Gordon 74, 106, 115
 Sato, Arthur 49, 130
 Saunders, John 74
 Scarborough, Terrell 64, 113, 128
 Schaeffer, Rex 64, 100
 Schafer, Courtney 56, 133
 Schafer, Frank 50, 102, 115, 121
 Schaufelberger, Donald 74
 Scheufler, Diana 64, 110
 Schiff, Henry 92
 Schille, Lois 64, 107, 110, 121
 Schilon, Maxine 74, 107, 121
 Schmidt, Ann 64, 110, 124
 Schmidt, Harold 64, 133
 Schooling, Robert 56
 Scofield, Jerald 74, 92, 133
 Scott, Samuel 74, 128
 Searcy, Lloyd 77
 Sesler, Wanda 74, 124
 Sessions, David 74
 Settle, Marilyn 23, 50, 100, 124
 Sevier, Maxine 50, 126
 Shade, Karl 77
 Shaffer, James 65, 134
 Shames, Anita 74
 Shanklin, Harvey 65, 99, 133
 Shannon, Richard 77
 Shedd, Buddy 56, 103, 128
 Sheridan, Wanda 74, 122
 Shiner, Maxine 65, 102, 107, 110, 121
 Short, Norma 80, 82, 88, 93, 113, 116
 Shouse, Betty 52, 56, 99, 110, 118, 126
 Shumaker, Robert 74, 134
 Simmons, Estelle 74, 107, 110, 121
 Simon, Irene 56, 126
 Sims, Richard 74, 133
 Sinclair, Basil 75, 134
 Skaggs, Mary Ruth 75, 107, 124
 Skasick, William 56
 Skeen, Howard 56, 80, 84, 103, 113, 133
 Skeen, Paul 75, 116
 Skelton, Asa 116
 Skelton, Geraldine 116
 Smith, Bryan 65, 80, 88, 89, 113, 134
 Smith, Charles 75
 Smith, Geraldine 75, 104, 105, 107, 124
 Smith, Lawrence 65, 133
 Smith, Mary Jane 75, 122
 Smith, Melvin 75, 92, 121
 Smith, Raymond 65, 118, 134
 Smith, Robert 75
 Smith, Roger 65, 134
 Snow, Lilburn 75
 Soltys, John 65
 Sommer, Roger 75, 121

Sorter, Jacqueline 75
 Speaker, Medford 56, 104, 112, 133
 Spencer, James 75, 133
 Spencer, Tom 75, 121
 Spittler, William 44, 75
 Spizzirri, Armand 23, 24, 50, 100, 101, 102, 104, 105, 113, 118, 133
 St. Clair, Shirley 75, 104, 122
 Steers, J. Robert 75, 99
 Stephenson, Barbara 65, 108, 126
 Stephenson, Lloyd 75, 128
 Sterling, Janett 34, 65, 104, 110, 126
 Stewart, Frank 65
 Stigers, Anna Mae 56, 103, 111, 113, 121
 Stone, Betty 34, 65, 107, 109, 110
 Stout, Velta 75, 124
 Stroud, Doris 77
 Stroud, Jewell 77
 Stroud, Leonard 75, 80
 Stump, Willard 75, 121
 Sturdevant, James 75
 Sturdy, Peggy 50, 98, 124
 Sultzman, Francis 75, 128
 Sutton, Orval 50, 109, 112, 113, 115, 121
 Swezey, Donald 75, 80, 85, 113, 133
 Swinchart, Joan 75, 104
 Tanner, Joan 75, 121
 Tapp, Laura 26, 44, 50, 110, 126
 Taul, Robert 75
 Taylor, Kenneth 75, 106, 134
 Taylor, William 51, 115, 121
 Tenney, Ralph 75, 134
 Thomas, Harvey 56, 109, 113, 134
 Thomas, Stanley 56, 80, 113, 134
 Thompson, Parker 56, 115, 121
 Thompson, Theodore 115
 Thompson, Victor 50, 92, 113
 Thompson, Bruce 75, 133
 Tilghman, Ben 75, 92
 Todd, Eunice 56, 107, 126
 Tohtz, Audrey 56, 99
 Tomek, Ralph 50, 115
 Topping, Cecil 76
 Torbert, Quentin 65, 133
 Treaster, Robert 76, 104, 115, 121
 Trimble, James 77
 Troop, Eugene 65, 106, 112, 121
 Truex, John 22, 23, 24, 50, 98, 112, 113, 118, 128
 Tucker, Donald 76, 101, 130
 Tuckfield, Ralph 76, 133
 Turnage, William 50, 99, 100, 113, 118, 134
 Turner, George 76, 130
 Turner, Lionel 76
 Tussey, Jeannine 76, 104, 124
 Twyman, Thomas 50, 134
 Van Cleave, Howard 51
 Van Dover, Wanda 76, 126
 Van Dyke, Clarence 56, 117

Vaughn, Robert 76, 130
 Voisey, Marie 51, 111, 121
 Vollmer, Donald 76, 113, 134
 Vollmer, Lynn 65, 110, 126
 Vroom, Don 76
 Vroom, Elizabeth 51, 117
 Wagner, Darrell 56, 115
 Walker, George 76, 133
 Walker, O. B. 33, 57, 133
 Wallace, Richard 77, 105, 112, 113
 Ward, Doris 65, 126
 Waters, Robert 76
 Watson, Edwin 113
 Watt, James 76
 Watt, Mitzi 76
 Watts, Robert 57
 Weagley, Glenn 77
 Webbink, Elvin 76, 134
 Wegert, Ann 76, 110, 124
 Weidman, Warren 76
 Weigel, Robert 99
 Weinberg, James 92, 93
 Welden, Dorothy 27, 76, 107, 121
 West, Barbara 57, 101, 102, 126
 Wheat, James 76, 80, 113
 Wheatley, Bonnie 76
 White, John 57, 115, 128
 Whittenburg, John 116
 Whitworth, Clarence 65, 80, 133
 Whitworth, Roscoe 65, 133
 Wick, Amy 57, 99, 102, 107, 110, 112, 121
 Wilcox, Gray 76, 93, 134
 Willard, Mark 76, 134
 Willard, Richard 76
 Williams, Eugene 76, 128
 Williams, Edward 76
 Williams, Oren 65
 Williams, Ward 65, 106, 109, 112, 115, 121
 Williamson, Charles 65, 115, 121
 Willis, Mildred 77
 Wilson, John 51, 76, 115, 121
 Winger, Robert 76, 92
 Wingo, William 76
 Winston, Betty 76, 107, 124
 Wise, Leslie 76
 Wise, Lillie 122
 Witthaus, Charles 65, 80, 82, 106, 113, 133
 Womack, William 65, 134
 Wood, Harold 128
 Woodfill, James 92
 Worley, Paul 76
 Wyatt, Nettie 76
 Wyss, Frances 57, 104, 116, 124
 Young, Elizabeth 76
 Young, Fred 51, 115, 134
 Young, Lianne 76, 110, 124
 Zulauf, Mary 76, 110, 124
 Zurbuchen, Rudolph 76

For twenty years . . . AND MORE

the William Jewell Press has been printing Tatlers (including prize winners) and other student and college publications. The present personnel has been associated with the Press for over half of that period. Intimate knowledge of the printed requirements of the institutions of the Hill especially equips the Press for service to student and faculty.

Modern equipment and progressive ideas combine in the production of printed matter that is a credit to the publishers and users of its printing.

WILLIAM JEWELL PRESS

INVITATIONS
YEAR BOOKS
STATIONERY
PHOTOGRAPHY
AND DESIGNING

The Press compliments the Tatler staff on its 1947 "Footprints," and expresses its appreciation for the cooperation of the editor and business manager — and joins them in surveying with some satisfaction the "prints" left in the sands of time.

Rudd, Leo 64, 106, 115, 121
 Rule, Vance 74, 128
 Rupard, Marion 74
 Rutherford, William 64, 130
 Sadler, Ruth 74, 107
 Sanborn, Gordon 74, 106, 115
 Sato, Arthur 49, 130
 Saunders, John 74
 Scarborough, Terrell 64, 113, 128
 Schaeffer, Rex 64, 100
 Schafer, Courtney 56, 133
 Schafer, Frank 50, 102, 115, 121
 Schaufelberger, Donald 74
 Scheufler, Diana 64, 110
 Schiff, Henry 92
 Schille, Lois 64, 107, 110, 121
 Schilon, Maxine 74, 107, 121
 Schmidt, Ann 64, 110, 124
 Schmidt, Harold 64, 133
 Schooling, Robert 56
 Scofield, Jerald 74, 92, 133
 Scott, Samuel 74, 128
 Searcy, Lloyd 77
 Sesler, Wanda 74, 124
 Sessions, David 74
 Settle, Marilyn 24, 50, 100, 124
 Sevier, Maxine 50, 126
 Shade, Karl 77
 Shaffer, James 65, 134
 Shames, Anita 74
 Shanklin, Harvey 65, 99, 133
 Shannon, Richard 77
 Shedd, Buddy 56, 103, 128
 Sheridan, Wanda 74, 122
 Shiner, Maxine 65, 102, 107, 110, 121
 Short, Norma 80, 82, 88, 93, 113, 116
 Shouse, Betty 52, 56, 99, 110, 118, 126
 Shumaker, Robert 74, 134
 Simmons, Estelle 74, 107, 110, 121
 Simon, Irene 56, 126
 Sims, Richard 74, 133
 Sinclair, Basil 75, 134
 Skaggs, Mary Ruth 75, 107, 124
 Skasick, William 56
 Skeen, Howard 56, 80, 84, 103, 113, 143
 Skeen, Paul 75, 116
 Skelton, Asa 116
 Skelton, Geraldine 116
 Smith, Bryan 65, 80, 88, 89, 113, 134
 Smith, Charles 75
 Smith, Geraldine 75, 104, 105, 107, 124
 Smith, Lawrence 65, 133
 Smith, Mary Jane 75, 122
 Smith, Melvin 75, 92, 121
 Smith, Raymond 65, 118, 134
 Smith, Robert 75
 Smith, Roger 65, 134
 Snow, Lilburn 75
 Soltys, John 65
 Sommer, Roger 75, 121

Sorter, Jacqueline 75
 Speaker, Medford 56, 104, 112, 133
 Spencer, James 75, 133
 Spencer, Tom 75, 121
 Spittler, William 44, 75
 Spizzirri, Armand 23, 24, 50, 100, 101, 102, 104, 105, 113, 118, 133
 St. Clair, Shirley 75, 104, 122
 Steers, J. Robert 75, 99
 Stephenson, Barbara 65, 108, 126
 Stephenson, Lloyd 75, 128
 Sterling, Janett 34, 65, 104, 110, 126
 Stewart, Frank 65
 Stigers, Anna Mae 56, 103, 111, 113, 121
 Stone, Betty 34, 65, 107, 109, 110
 Stout, Velta 75, 124
 Stroud, Doris 77
 Stroud, Jewell 77
 Stroud, Leonard 75, 80
 Stump, Willard 75, 121
 Sturdevant, James 75
 Sturdy, Peggy 50, 98, 124
 Sultzman, Francis 75, 128
 Sutton, Orval 50, 109, 112, 113, 115, 121
 Swezey, Donald 75, 80, 85, 113, 133
 Swinchart, Joan 75, 104
 Tanner, Joan 75, 121
 Tapp, Laura 26, 44, 50, 110, 126
 Taul, Robert 75
 Taylor, Kenneth 75, 106, 134
 Taylor, William 51, 115, 121
 Tenney, Ralph 75, 134
 Thomas, Harvey 56, 109, 113, 134
 Thomas, Stanley 56, 80, 113, 134
 Thompson, Parker 56, 115, 121
 Thompson, Theodore 115
 Thompson, Victor 50, 92, 113
 Thompson, Bruce 75, 133
 Tilghman, Ben 75, 92
 Todd, Eunice 56, 107, 126
 Tohtz, Audrey 56, 99
 Tomek, Ralph 50, 115
 Topping, Cecil 76
 Torbert, Quentin 65, 133
 Treaster, Robert 76, 104, 115, 121
 Trimble, James 77
 Troop, Eugene 65, 106, 112, 121
 Truex, John 22, 23, 24, 50, 98, 112, 113, 118, 128
 Tucker, Donald 76, 101, 130
 Tuckfield, Ralph 76, 133
 Turnage, William 50, 99, 100, 113, 118, 134
 Turner, George 76, 130
 Turner, Lionel 76
 Tussey, Jeannine 76, 104, 124
 Twyman, Thomas 50, 134
 Van Cleave, Howard 51
 Van Dover, Wanda 76, 126
 Van Dyke, Clarence 56, 117

Vaughn, Robert 76, 130
 Voisey, Marie 51, 111, 121
 Vollmer, Donald 76, 113, 134
 Vollmer, Lynn 65, 110, 126
 Vroom, Don 76
 Vroom, Elizabeth 51, 117
 Wagner, Darrell 56, 115
 Walker, George 76, 133
 Walker, O. B. 33, 57, 133
 Wallace, Richard 77, 105, 112, 113
 Ward, Doris 65, 126
 Waters, Robert 76
 Watson, Edwin 113
 Watt, James 76
 Watt, Mitzi 76
 Watts, Robert 57
 Weagley, Glenn 77
 Webbink, Elvin 76, 134
 Wegert, Ann 76, 110, 124
 Weidman, Warren 76
 Weigel, Robert 99
 Weinberg, James 92, 93
 Welden, Dorothy 27, 76, 107, 121
 West, Barbara 57, 101, 102, 126
 Wheat, James 76, 80, 113
 Wheatley, Bonnie 76
 White, John 57, 115, 128
 Whittenburg, John 116
 Whitworth, Clarence 65, 80, 133
 Whitworth, Roscoe 65, 133
 Wick, Amy 57, 99, 102, 107, 110, 112, 121
 Wilcox, Gray 76, 93, 134
 Willard, Mark 76, 134
 Willard, Richard 76
 Williams, Eugene 76, 128
 Williams, Edward 76
 Williams, Oren 65
 Williams, Ward 65, 106, 109, 112, 115, 121
 Williamson, Charles 65, 115, 121
 Willis, Mildred 77
 Wilson, John 51, 76, 115, 121
 Winger, Robert 76, 92
 Wingo, William 76
 Winston, Betty 76, 107, 124
 Wise, Leslie 76
 Wise, Lillie 122
 Witthaus, Charles 65, 80, 82, 106, 113, 133
 Womack, William 65, 134
 Wood, Harold 128
 Woodfill, James 92
 Worley, Paul 76
 Wyatt, Nettie 76
 Wyss, Frances 57, 104, 116, 124
 Young, Elizabeth 76
 Young, Fred 51, 115, 134
 Young, Lianne 76, 110, 124
 Zulauf, Mary 76, 110, 124
 Zurbuchen, Rudolph 76

For twenty years . . . AND MORE

the William Jewell Press has been printing Tatlers (including prize winners) and other student and college publications. The present personnel has been associated with the Press for over half of that period. Intimate knowledge of the printed requirements of the institutions of the Hill especially equips the Press for service to student and faculty.

Modern equipment and progressive ideas combine in the production of printed matter that is a credit to the publishers and users of its printing.

WILLIAM JEWELL PRESS

INVITATIONS
YEAR BOOKS
STATIONERY
PHOTOGRAPHY
AND DESIGNING

The Press compliments the Tatler staff on its 1947 "Footprints," and expresses its appreciation for the cooperation of the editor and business manager — and joins them in surveying with some satisfaction the "prints" left in the sands of time.