

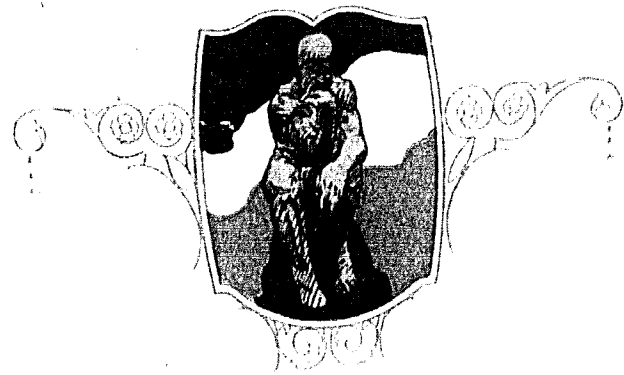

THE NINETEEN TWENTY EIGHT
TATTLER

378.778
W 50
1928



B. R. WILLIAMS, JR. — EDITOR
W. F. BARTLEY — BUSINESS MANAGER

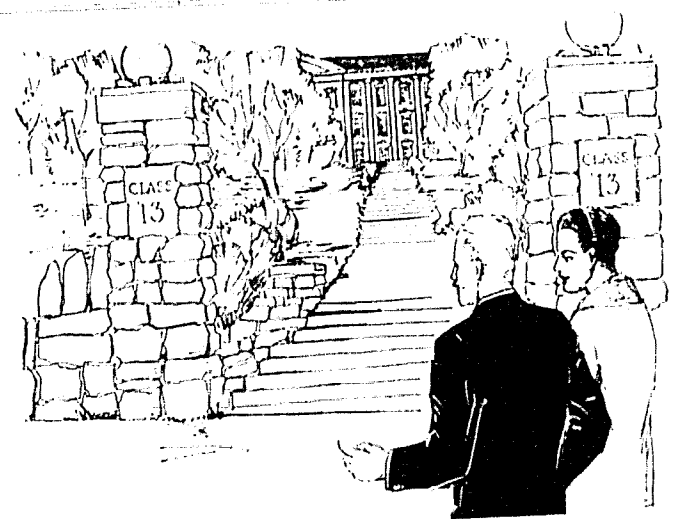

THE NINETEEN TWENTY EIGHT
TATTLER
PUBLISHED BY THE
STUDENT BODY OF THE
WILLIAM JEWELL COLLEGE
LIBERTY, MISSOURI



69870



THE DEDICATION

TO PAUL CASPAR HARVEY,

THE MAN, WHOSE FORCEFUL CHARACTER HAS INFLUENCED THE LIVES OF SO MANY WILLIAM JEWELL STUDENTS.

THE TEACHER, WHOSE EFFECTIVE TEACHING HAS SENT AND IS SENDING MANY ON THE ROAD TO SUCCESS.

THE DEBATER, WHO HAS IN THE PAST BROUGHT GLORY TO WILLIAM JEWELL BY HIS OWN FORENSIC ABILITY AND WHO IS NOW GUIDING OTHERS IN THEIR EFFORTS TO HONOR WILLIAM JEWELL.

THE WRITER, WHO HAS BROUGHT HONOR TO HIS COLLEGE THRU HIS WRITING.



1928



1928

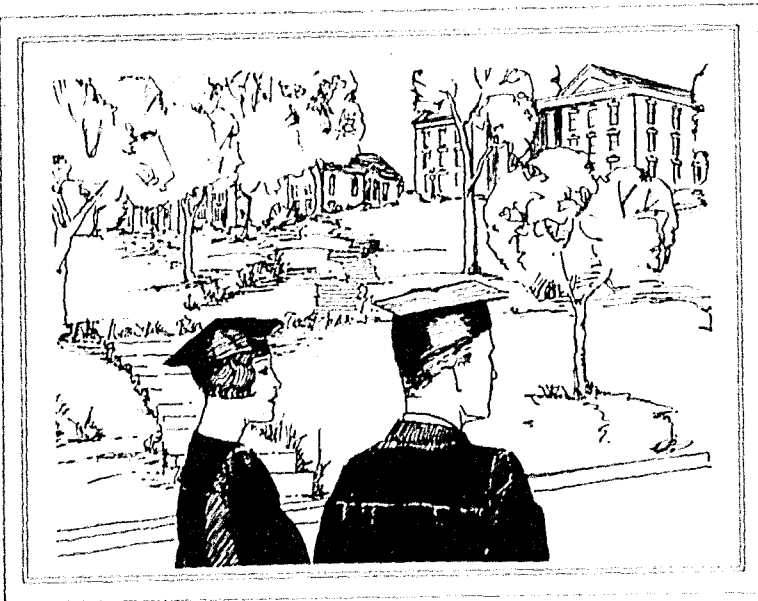

THE FOREWORD

IN THE 1928 TATLER WE HAVE ENDEAVORED TO EMBODY THE WILLIAM JEWELL OF TODAY, A VITAL UNIT IN PRESENT-DAY EDUCATIONAL CIRCLES, A COLLEGE WITH A GLORIOUS PAST, A PROMISING FUTURE, AND A LIVING PRESENT



1928

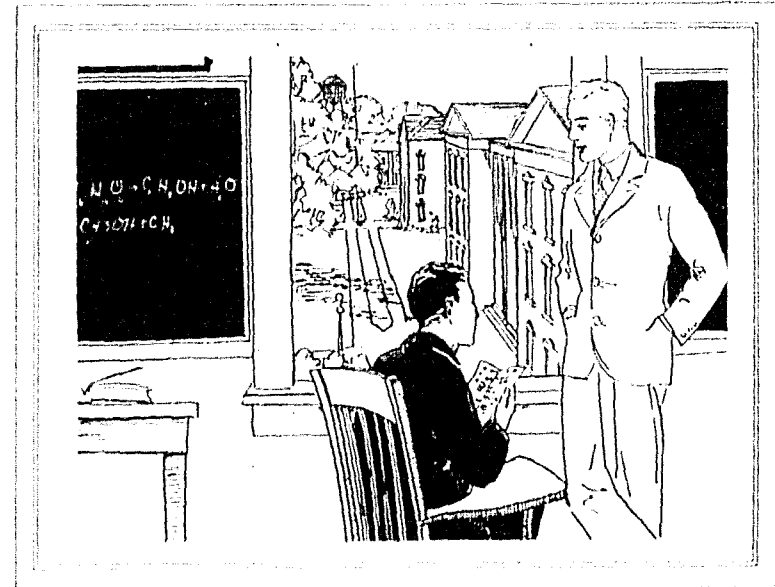

THE CONTENTS

- I- ADMINISTRATION IV- ATHLETICS
- II- CLASSES V- ORGANIZATIONS
- III- ON THE HILL VI- DRY ROT



1928



Old Jewell Hall

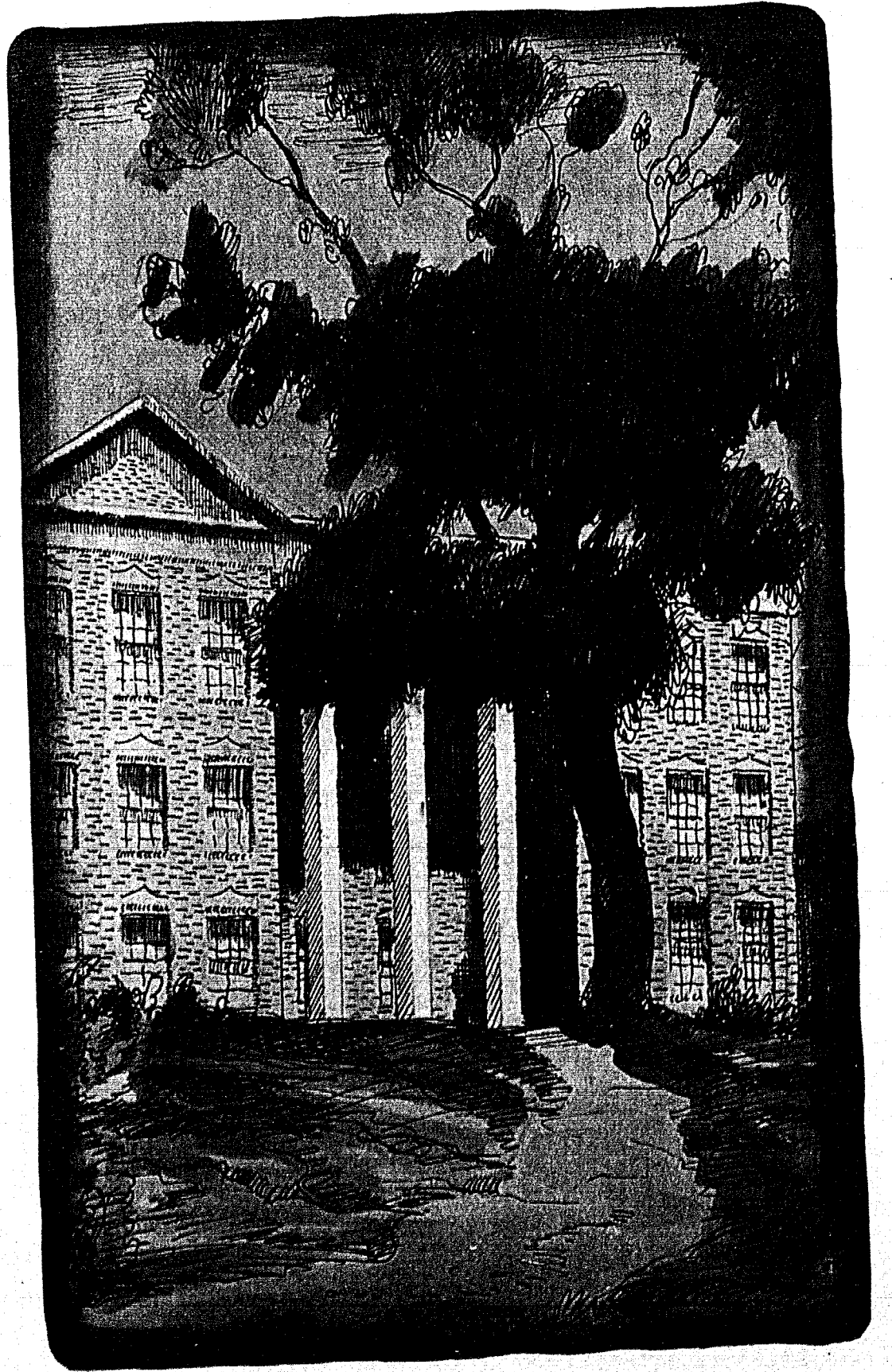
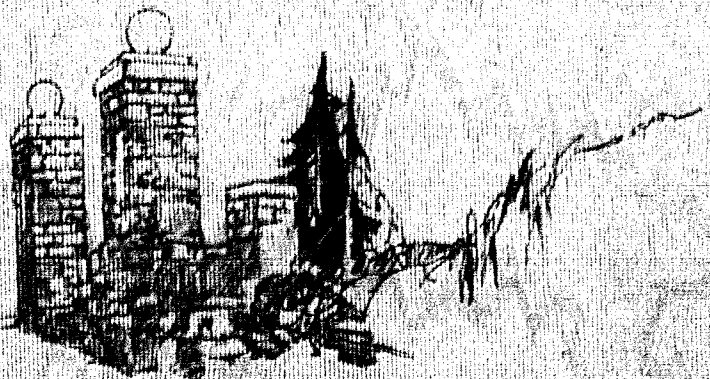

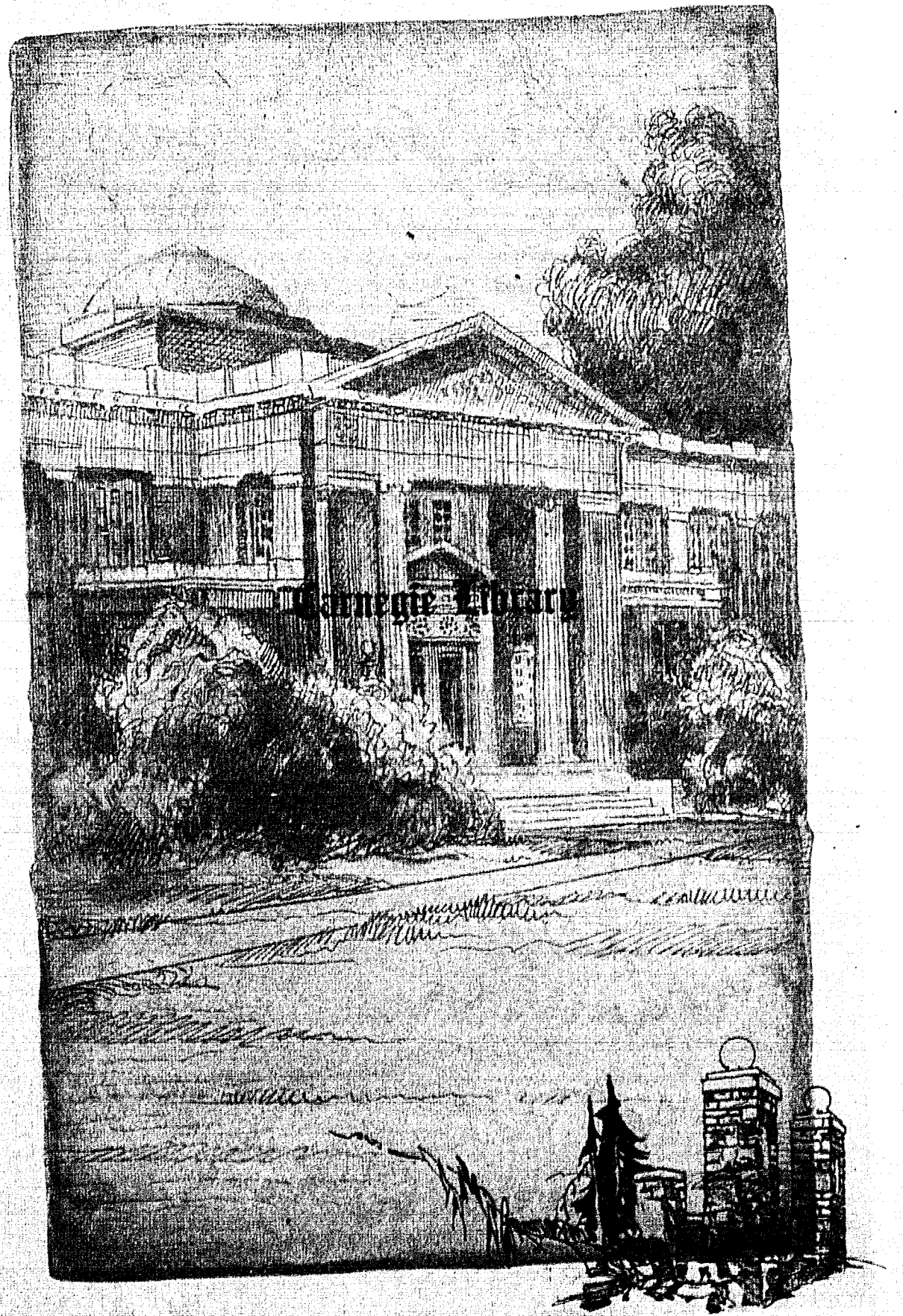

Carnegie Library

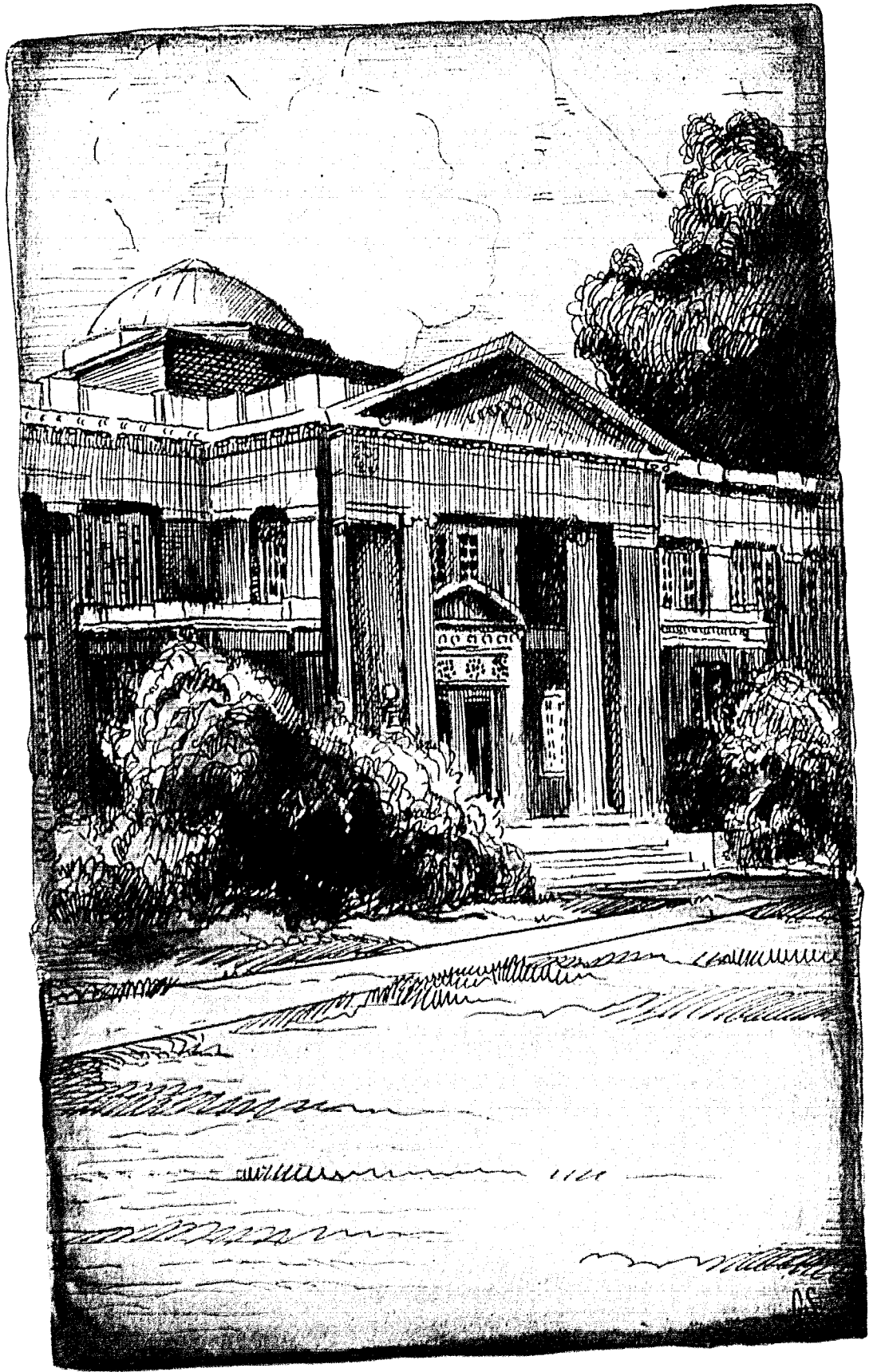
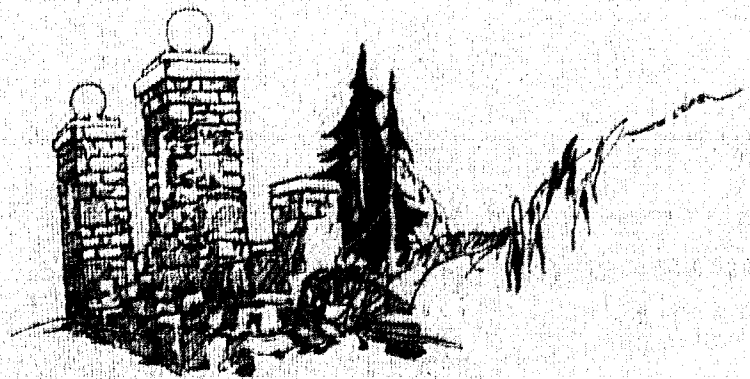

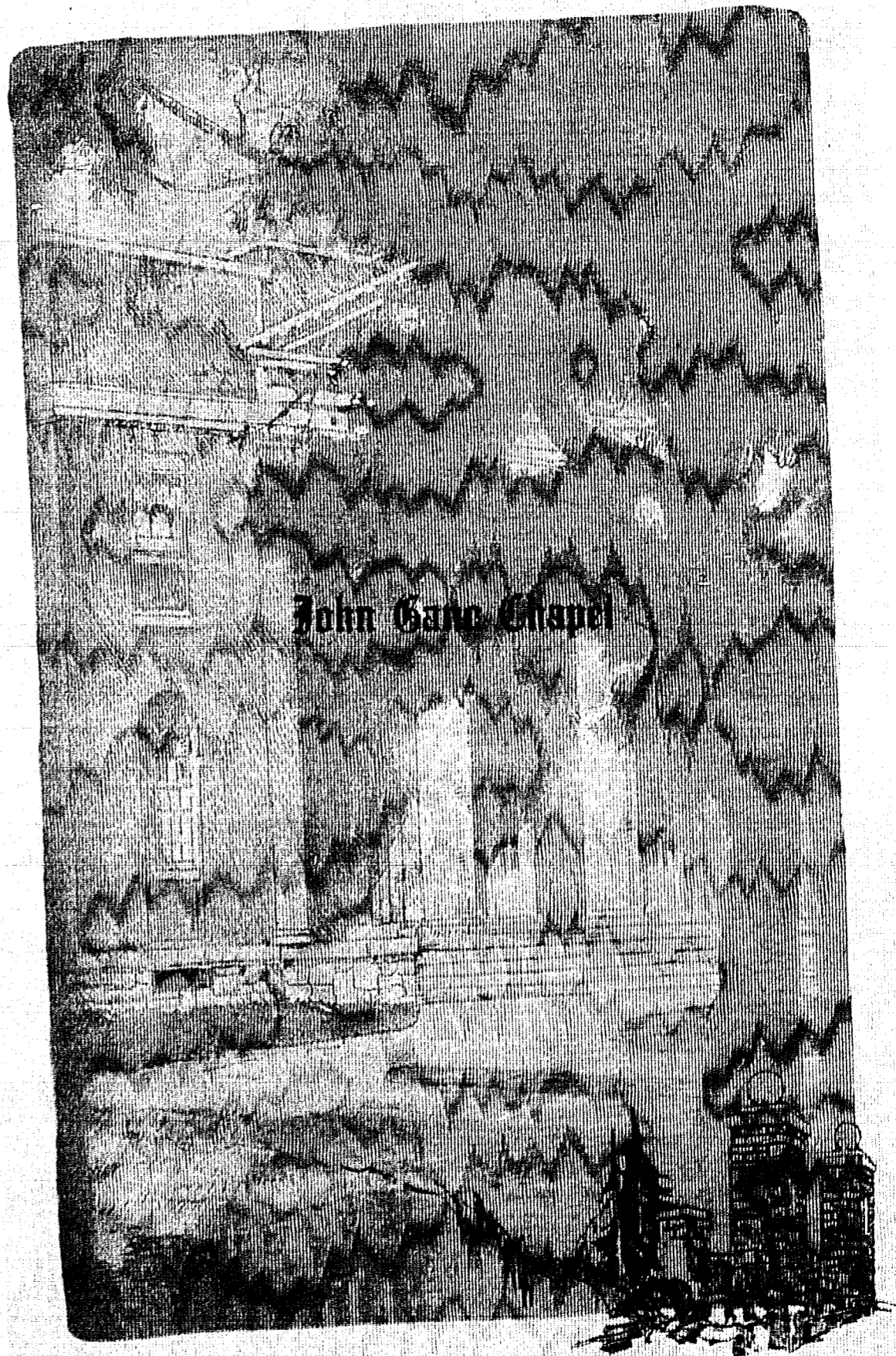

John Dana Chapel

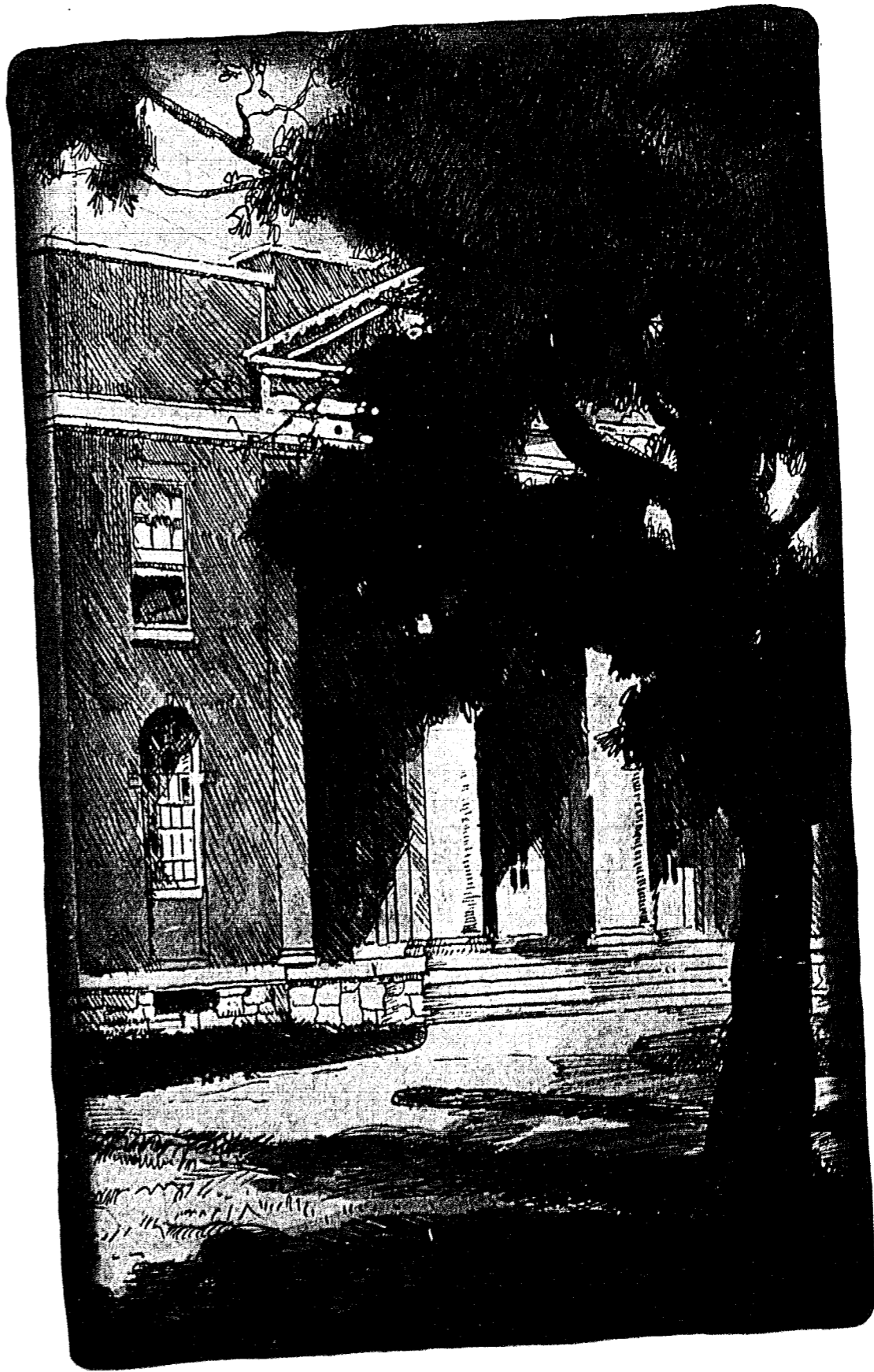

Marston Science Hall

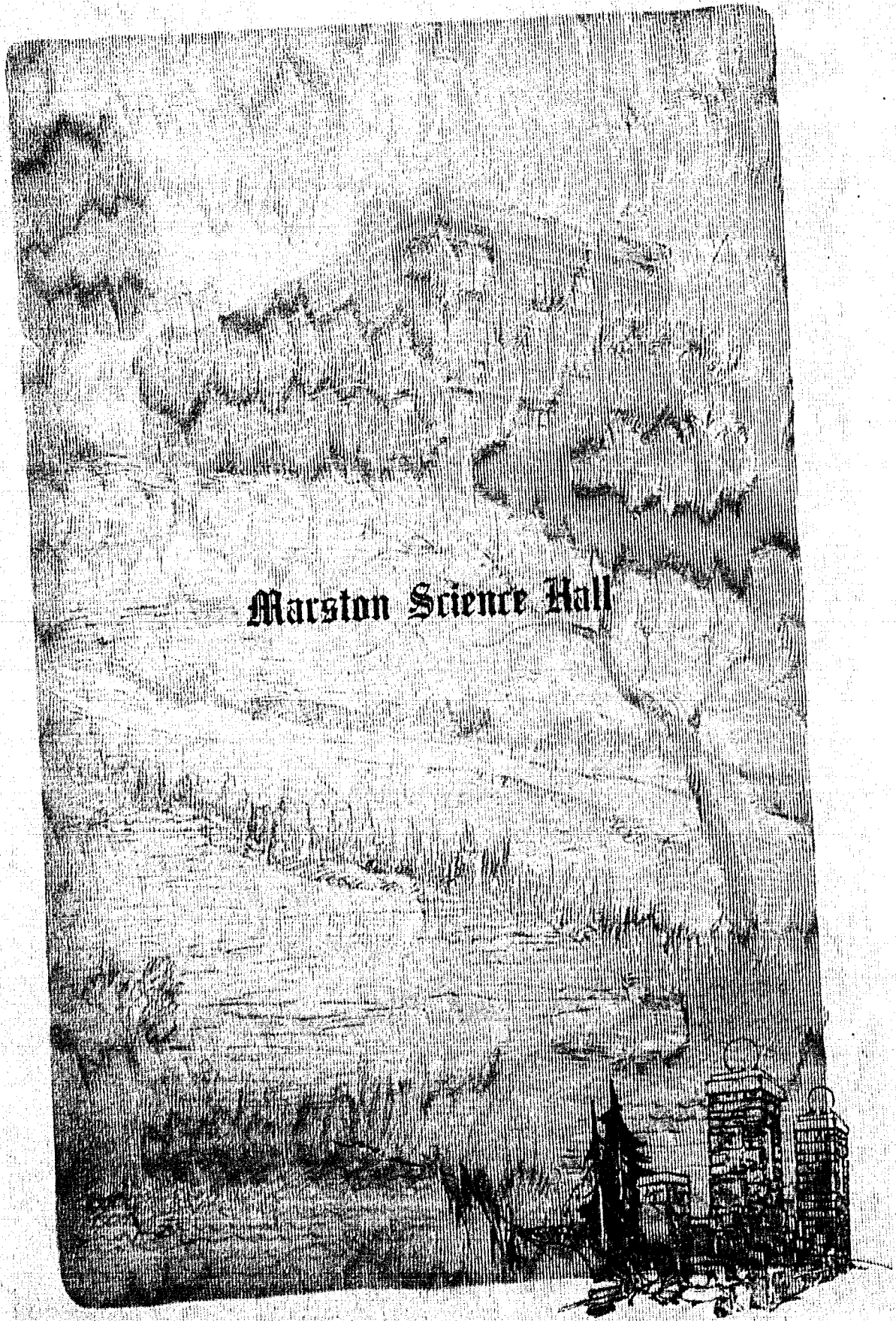

Washington University

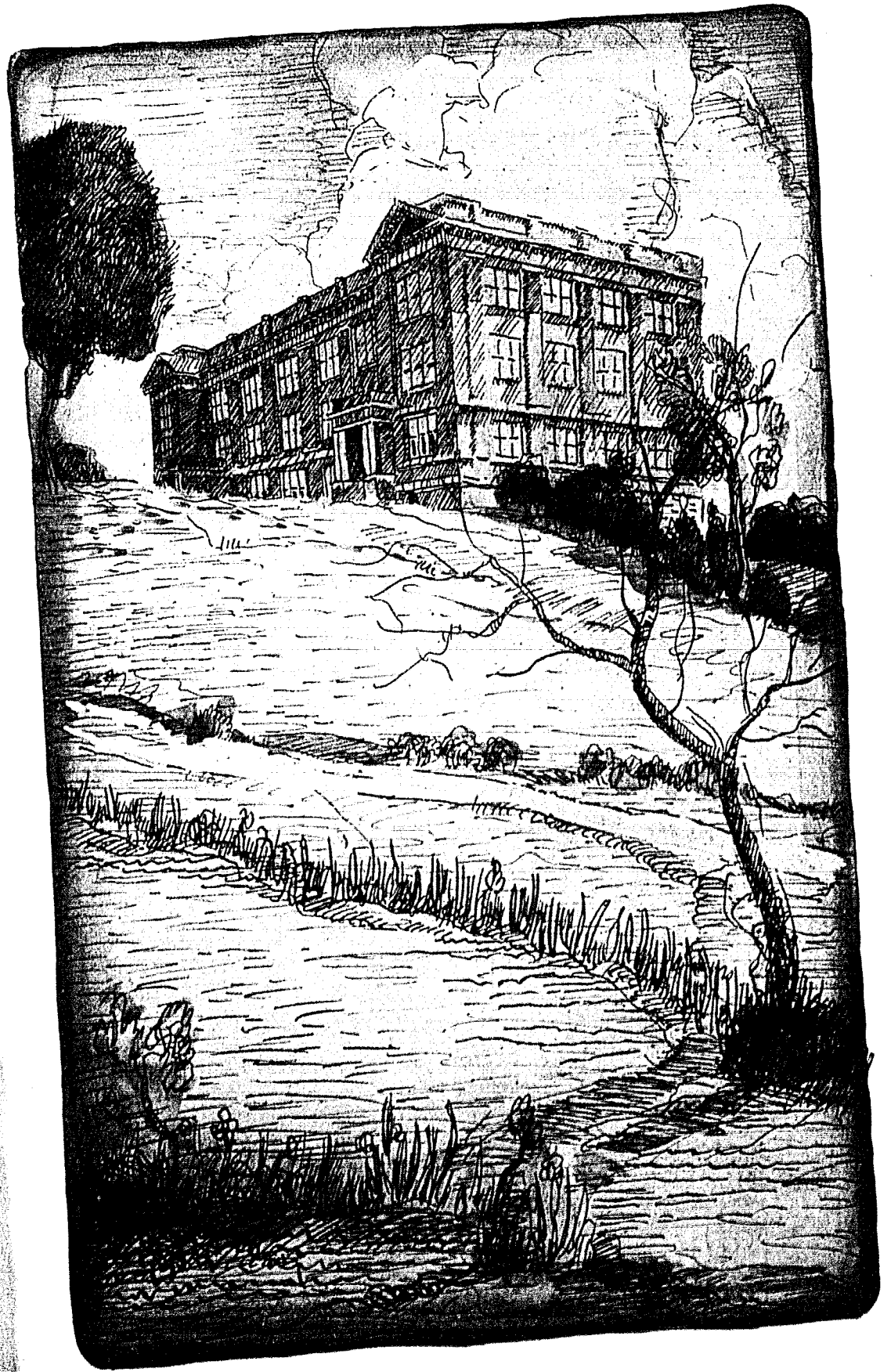

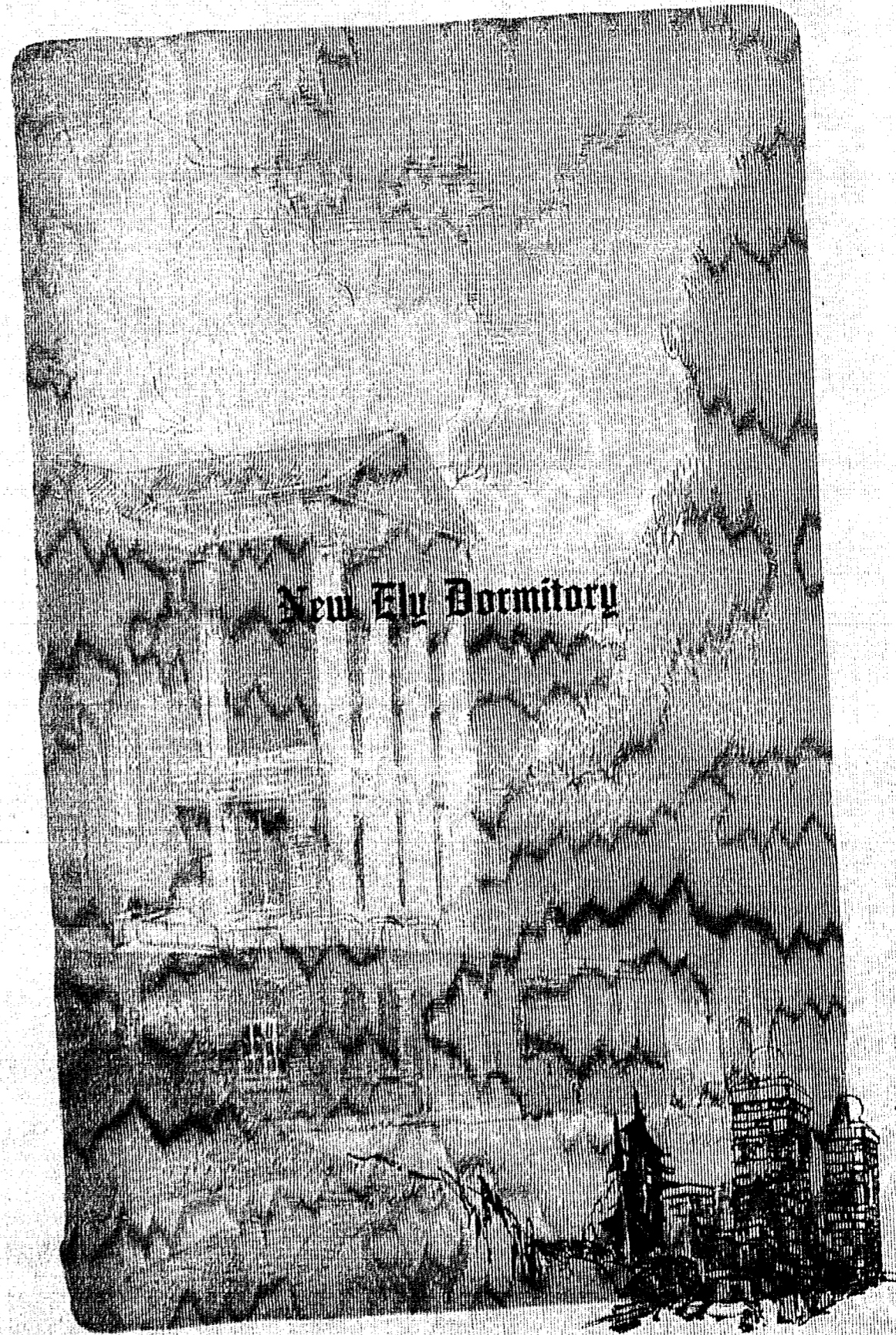

New Fly Dormitory

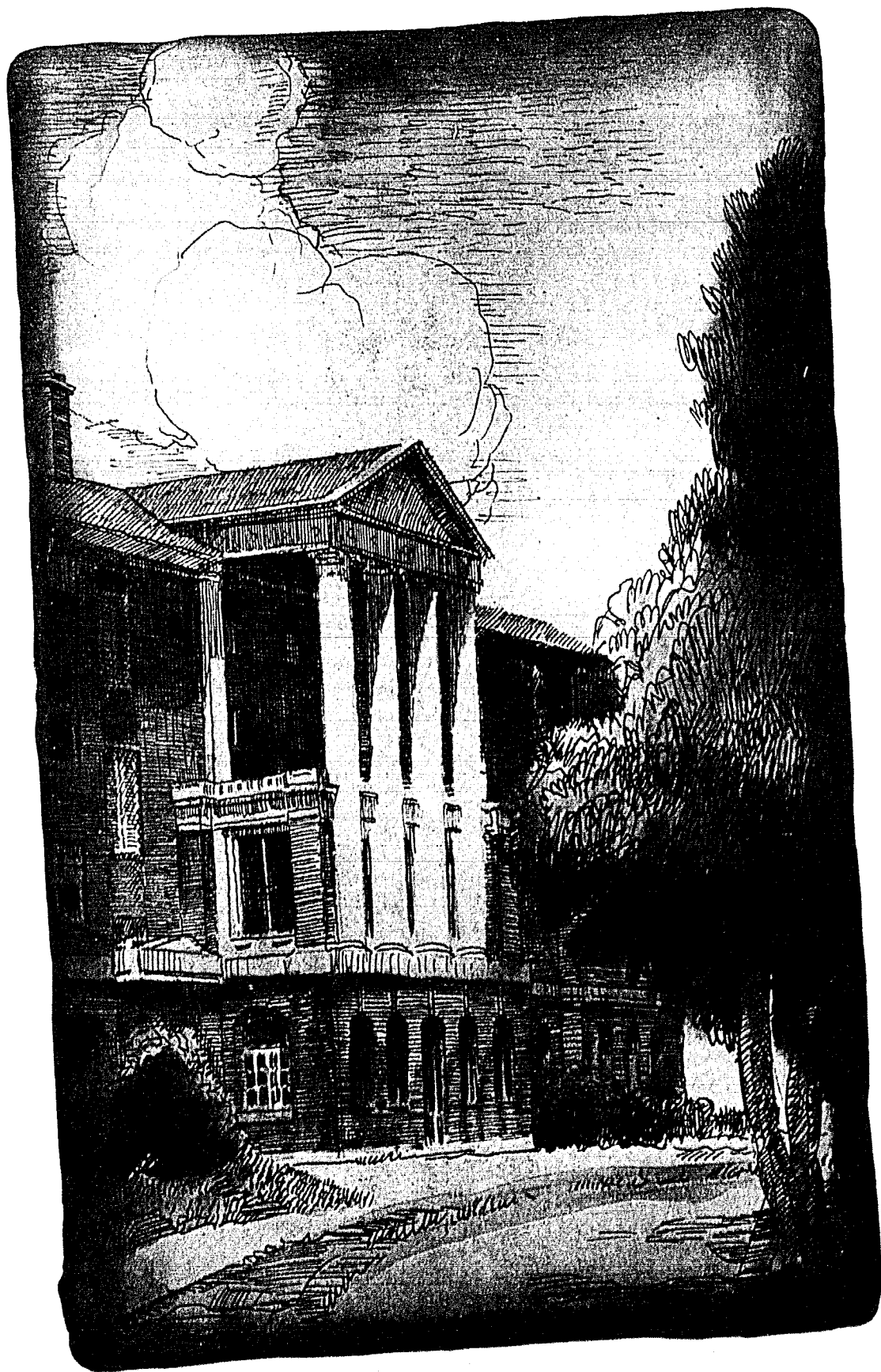

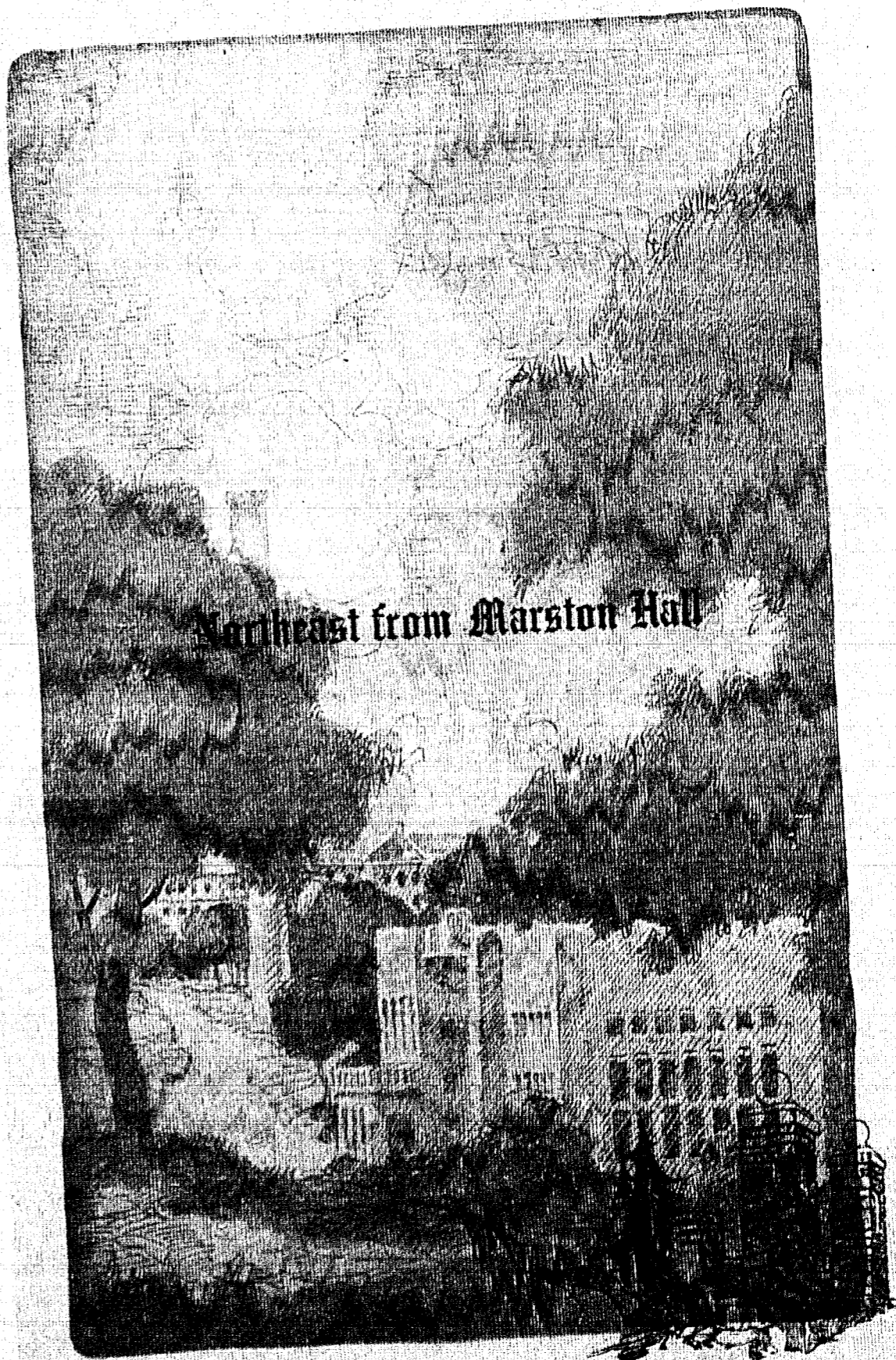

Southeast from Marston Hall

1874 noters. 1874 mont. 1874

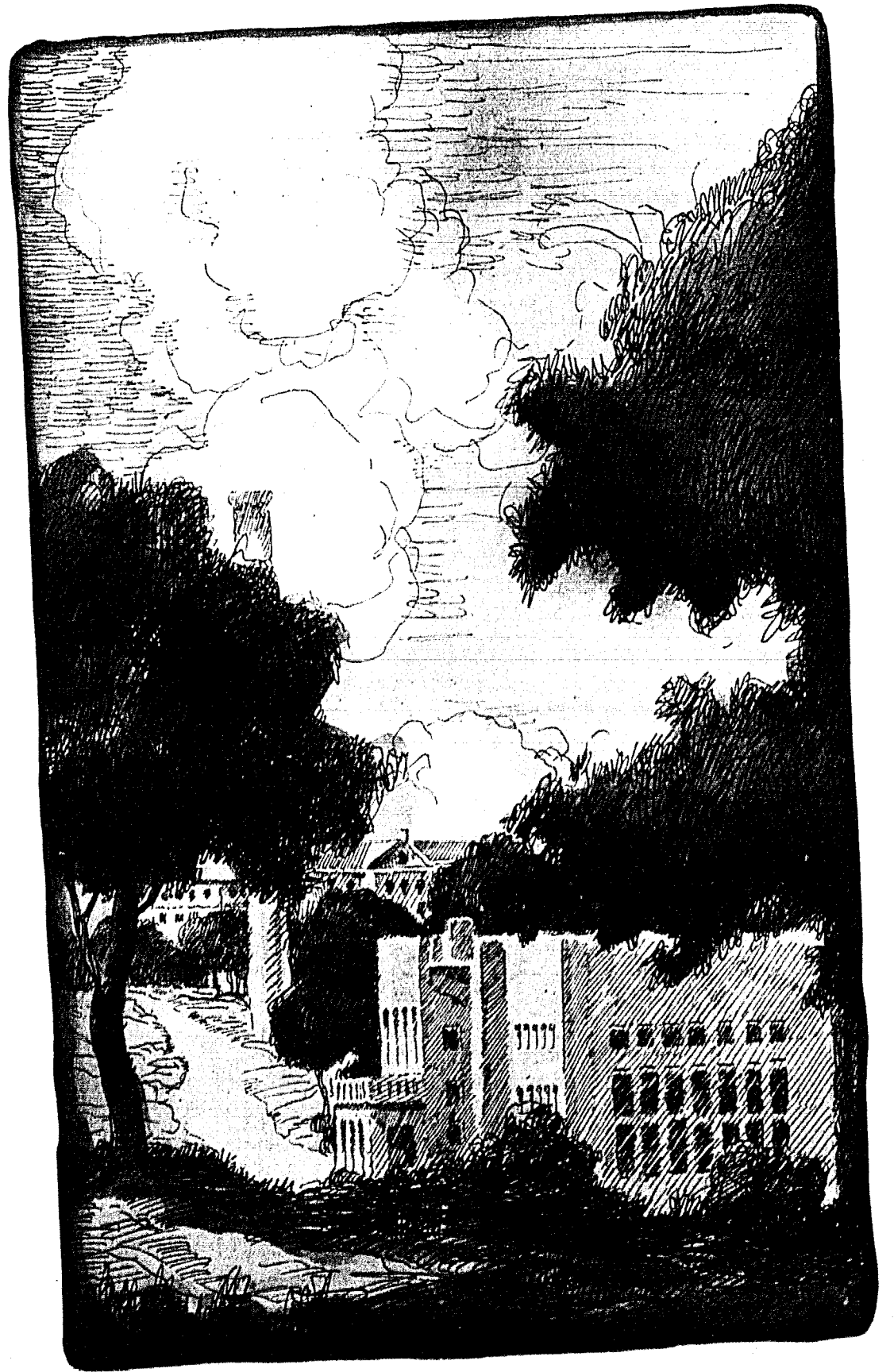
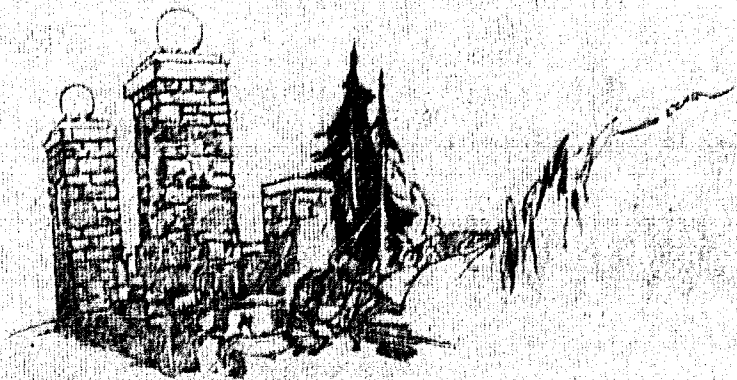

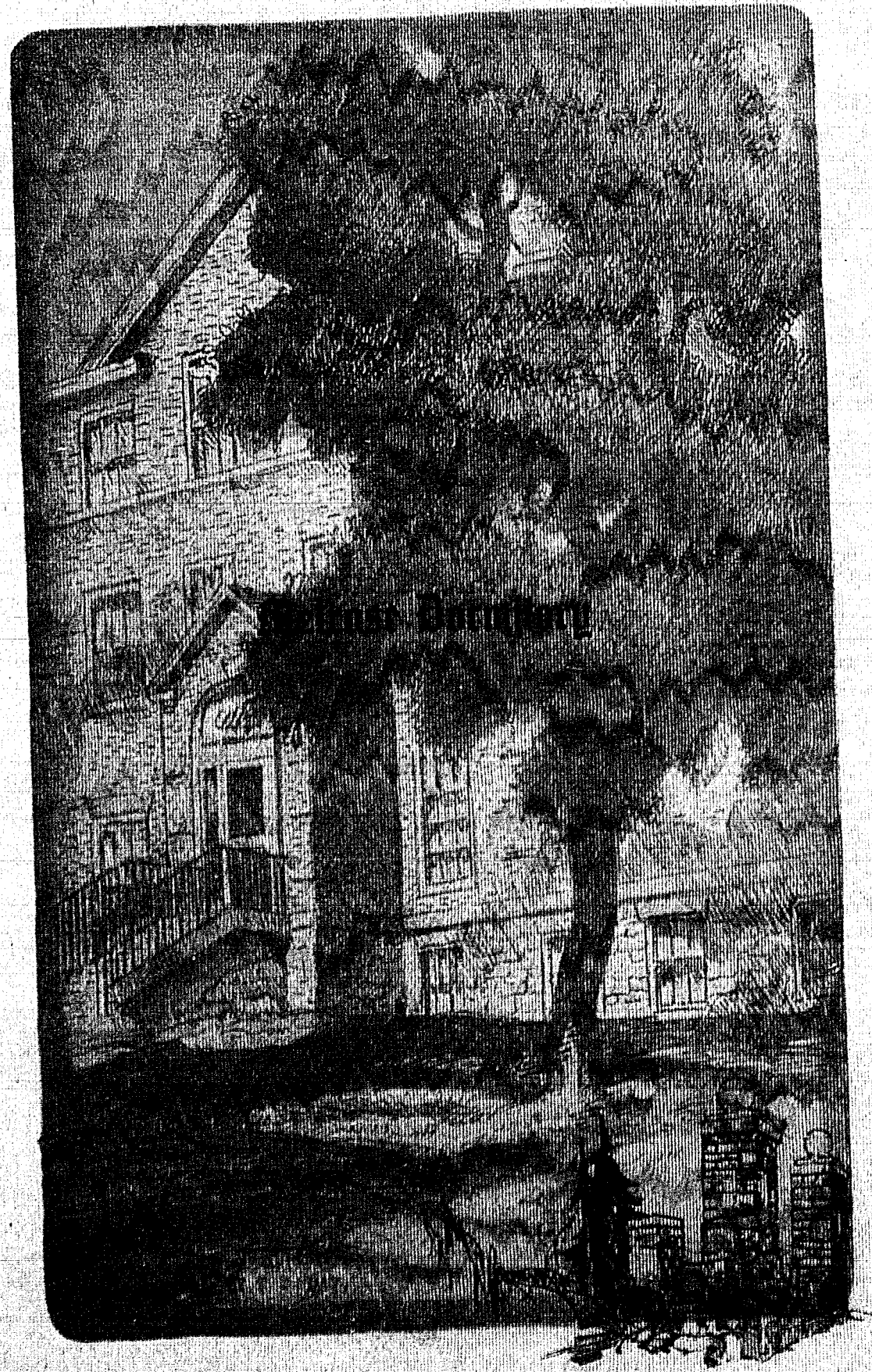

großmutter's house

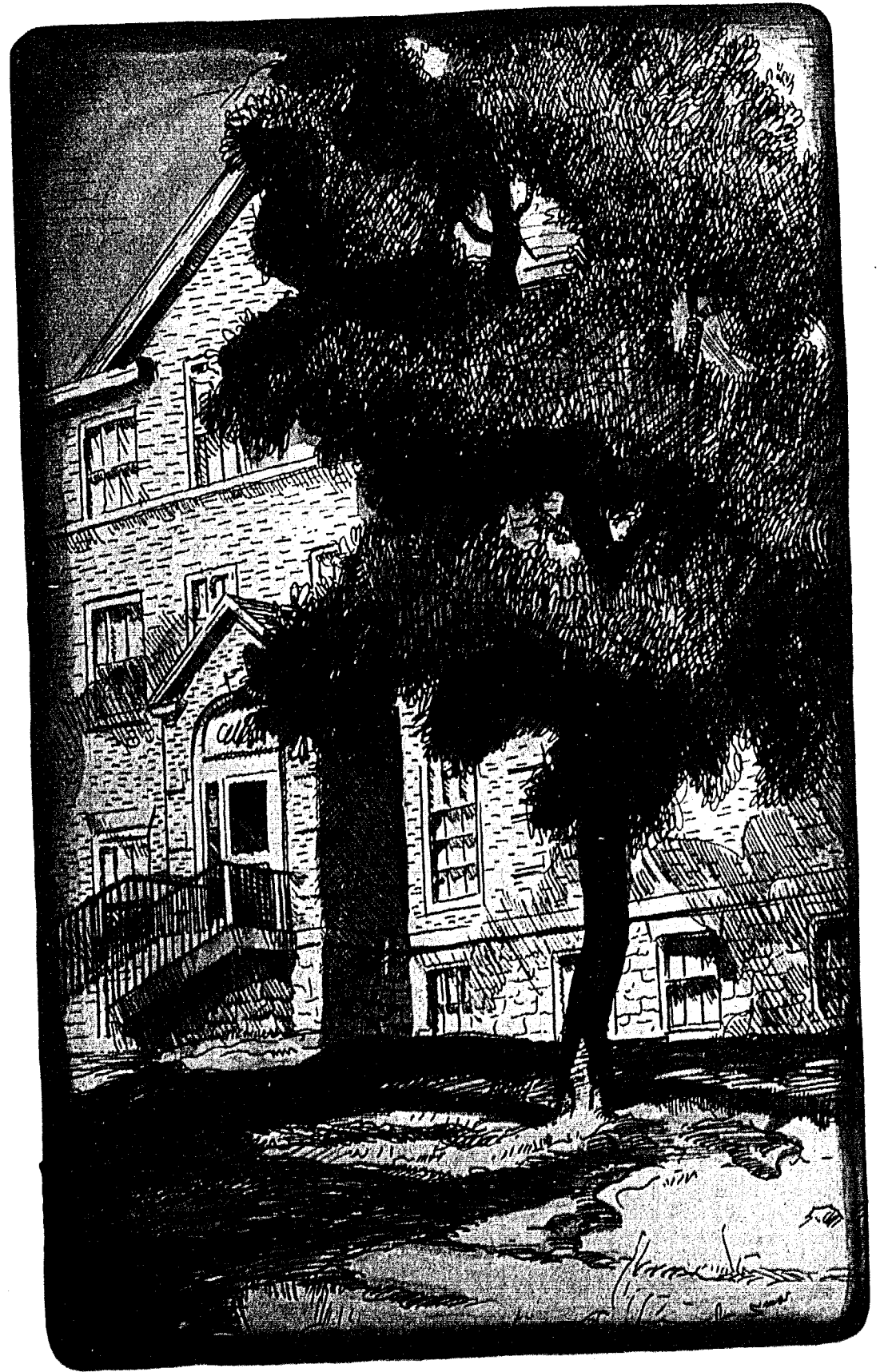
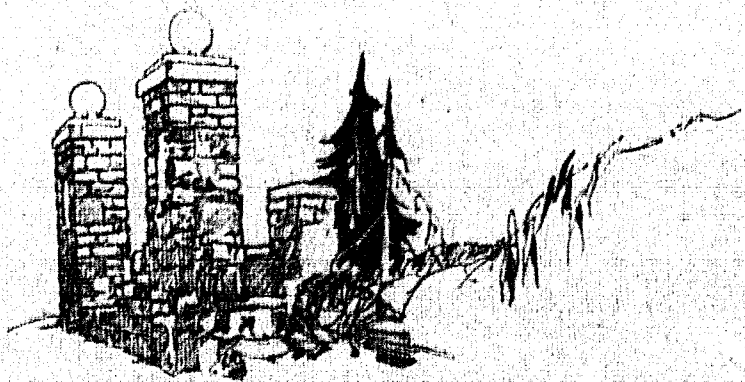

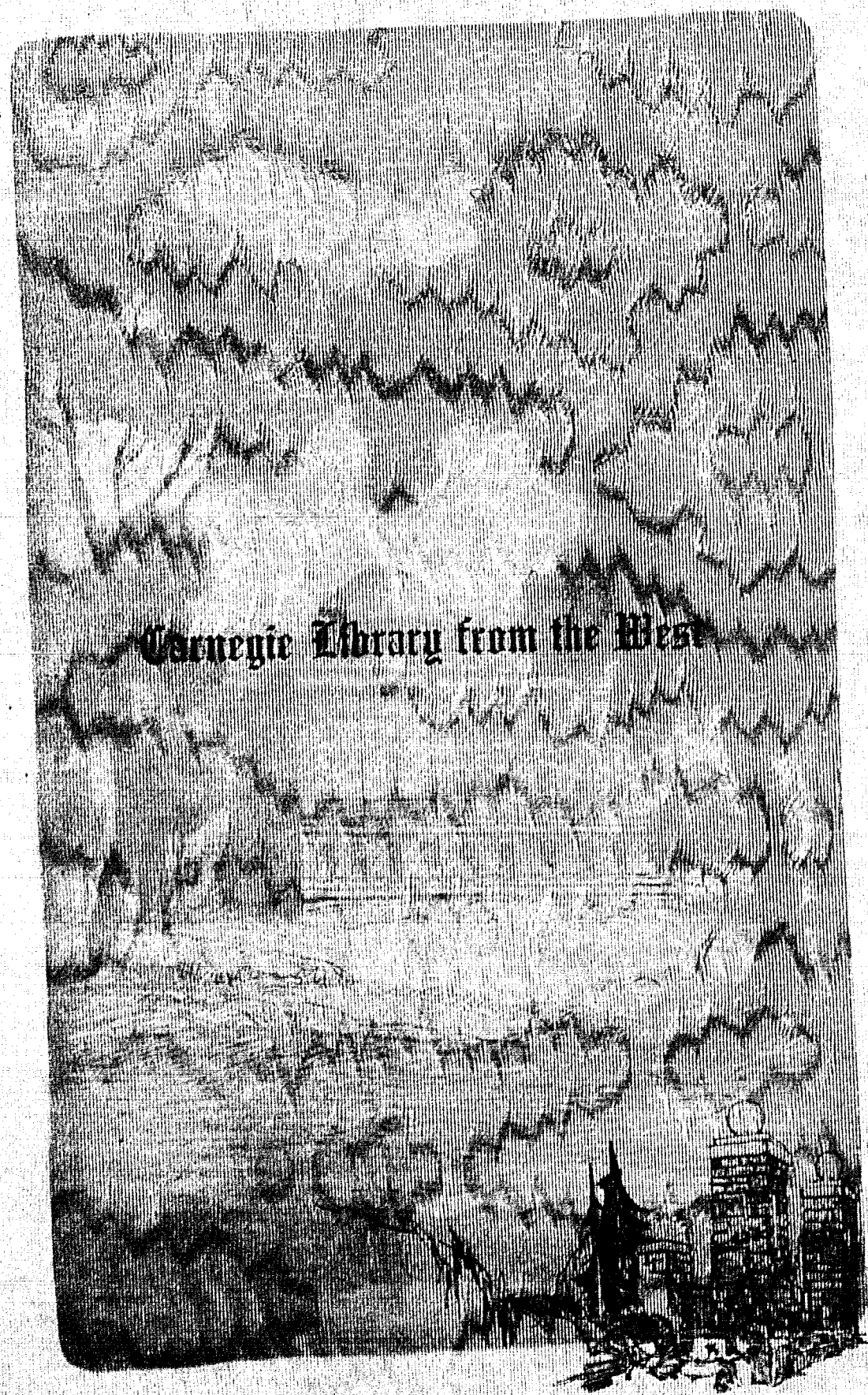

Carnegie Library from the West

View of the University from the West

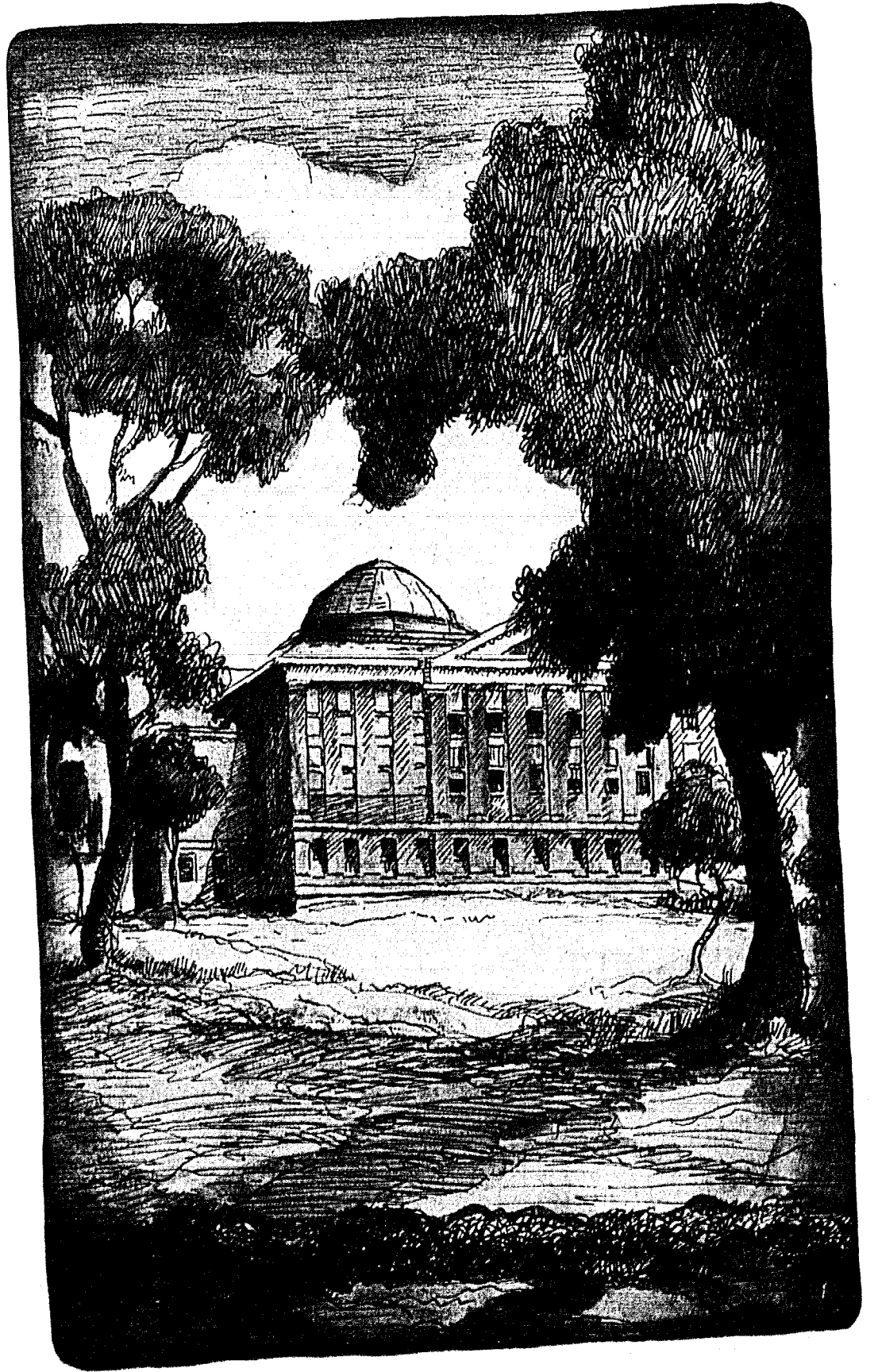
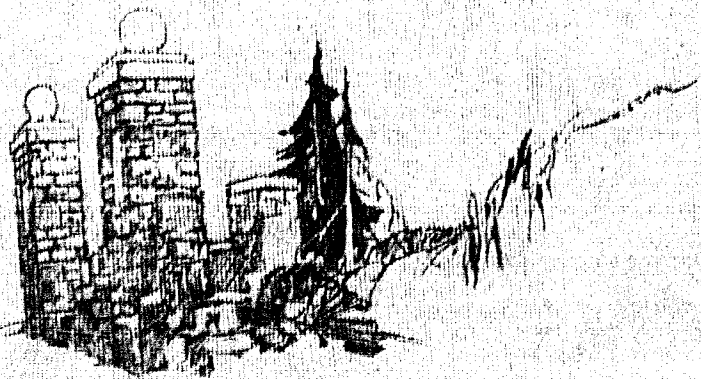



ADMINISTRATION

BOOK ONE



IN MEMORIAM

RICHARD PRICE RIDER

APRIL 24, 1837—JULY 24, 1927

In memory of Uncle Dick Rider, a man beloved by all the sons and daughters of William Jewell, a true scholar, a poet of approved ability, and above all a true Christian gentleman. Uncle Dick was the "Grand Old Man" of William Jewell; and as he went about the Old Hill he was an example to us of the traditional ideals of William Jewell and an inspiration to carry on these same ideals.

HENRY MERRITT RICHMOND

APRIL 14, 1861—OCTOBER 2, 1927

In memory of Professor Richmond, a missionary to Burma, a professor of biology and geology, and a widely known metallurgist and bacteriologist, whose life so adequately embodied the ideals of William Jewell College.



DR. J. P. GREENE
President Emeritus of William Jewell College

Trustees of William Jewell College

DR. J. P. GREENE	<i>Santa Ana, Calif.</i>	J. C. JAMES	<i>Kansas City</i>
CHARLES HYSLOP	<i>Marysville</i>	J. B. REYNOLDS	<i>Kansas City</i>
J. P. GRAHAM	<i>St. Louis</i>	A. T. RAY	<i>Gallatin</i>
W. D. JOHNSON	<i>Kansas City</i>	W. C. HARRIS	<i>Fulton</i>
W. H. GRIFFITH	<i>St. Joseph</i>	C. M. BUCKNER	<i>Marshall</i>
JOHN S. MAJOR	<i>Liberty</i>	MINETRY JONES	<i>St. Joseph</i>
JUDGE JOHN T. MORRIS	<i>Carrollton</i>	E. E. AMICK	<i>Kansas City</i>
W. M. FITCH	<i>St. Louis</i>	HUGH WILHITE	<i>Excelsior Springs</i>
E. S. PILLSBURY	<i>St. Louis</i>	REV. L. M. PROCTER	<i>Independence</i>
C. P. STORTS	<i>Slater</i>	W. W. MARTIN	<i>Doniphan</i>
JUDGE FRANK H. TRIMBLE	<i>Liberty</i>	E. G. TRIMBLE	<i>Kansas City</i>
S. J. BROWN	<i>Kansas City</i>	T. D. MARTIN	<i>Springfield</i>

Twenty-six

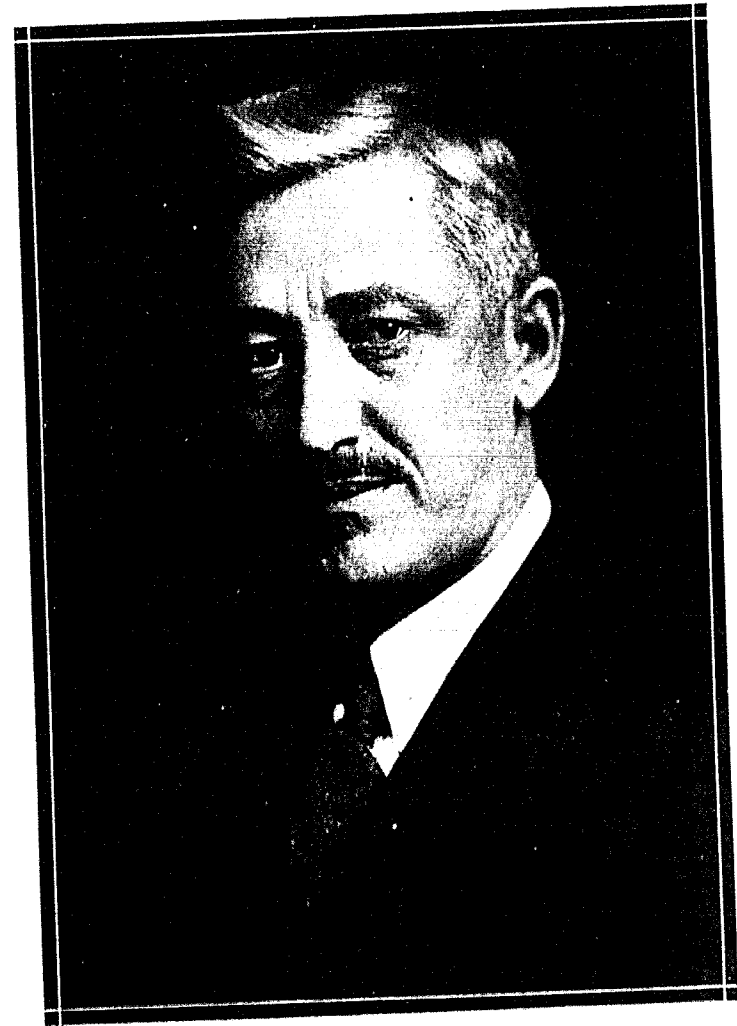

HARRY CLIFFORD WAYMAN

A. B., D. D., TH. M.

A. B., Georgetown College, 1903; D. D., Georgetown College, 1910; Th. M., Southern Baptist Theological Seminary, 1912; President of William Jewell College.

Twenty-seven



ROBERT RYLAND FLEET

A. B., A. M., PH. D.

A. B., William Jewell College, 1896; A. M., University of Missouri, 1900; Ph. D., Heidelberg, 1903; Phi Beta Kappa; Dean of William Jewell College and Professor of Mathematics.

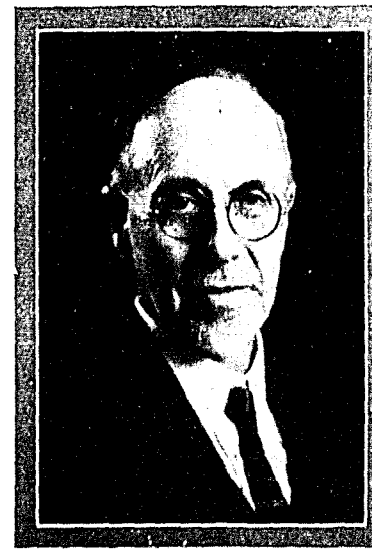

HARRY GEORGE PARKER

A. B., A. M., PH. D.

A. B., William Jewell College, 1892; A. M., William Jewell College, 1893; Ph. D., Harvard University, 1900; Professor of Chemistry.

JOHN PHELPS FRUIT

A. B., A. M., PH. D.

A. B., Bethel College, 1878; A. M., Bethel College, 1891; Ph. D., Leipzig, 1895; Professor of English Language and Literature.



WILLIAM DENNY BASKETT

A. B., A. M., PH. D.

A. B., Central College, 1900; A. M., Central College, 1901; Ph. D., Chicago, 1916; Professor of Modern Languages.

LORENZO DOW WEYAND

A. B., B. D., A. M., PH. D.

A. B., Grand Island College, 1906; B. D., Rochester Theological Seminary, 1910; A. M., Chicago, 1914; Ph. D., Chicago, 1919; J. Franklin Professor of Social Science.

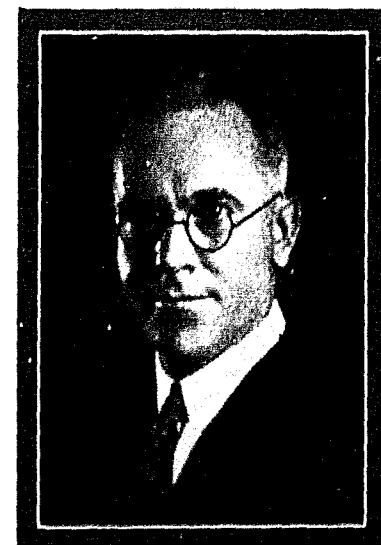
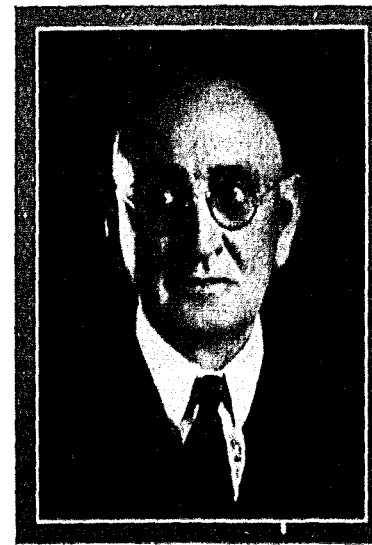



ROBERT RYLAND FLEET

A. B., A. M., PH. D.

A. B., William Jewell College, 1896; A. M., University of Missouri, 1900; Ph. D., Heidelberg, 1903; Phi Beta Kappa; Dean of William Jewell College and Professor of Mathematics.

Twenty-eight



HARRY GEORGE PARKER

A. B., A. M., PH. D.

A. B., William Jewell College, 1892; A. M., William Jewell College, 1893; Ph. D., Harvard University, 1900; Professor of Chemistry.

JOHN PHELPS FRUIT

A. B., A. M., PH. D.

A. B., Bethel College, 1878; A. M., Bethel College, 1891; Ph. D., Leipzig, 1895; Professor of English Language and Literature.

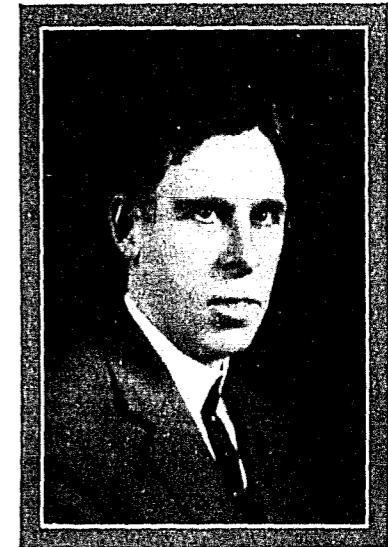

WILLIAM DENNY BASKETT

A. B., A. M., PH. D.

A. B., Central College, 1900; A. M., Central College, 1901; Ph. D., Chicago, 1916; Professor of Modern Languages.

LORENZO DOW WEYAND

A. B., B. D., A. M., PH. D.

A. B., Grand Island College, 1906; B. D., Rochester Theological Seminary, 1910; A. M., Chicago, 1914; Ph. D., Chicago, 1919; J. Franklin Professor of Social Science.

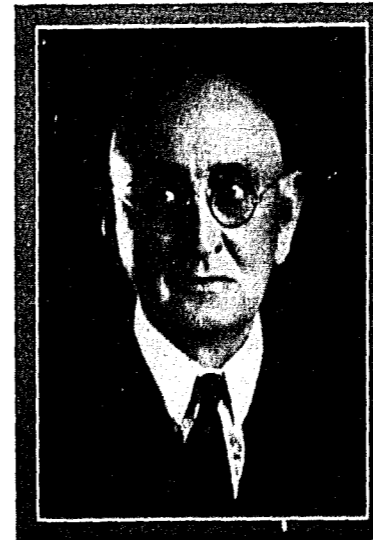

Twenty-nine





JOHN EUSTACE DAVIS

A. B.

A. B., William Jewell College, 1907;
Professor of Physics.

PAUL CASPAR HARVEY

A. B., A. M.

A. B., William Jewell College, 1910;
A. M., William Jewell College, 1911;
Professor of English Composition.

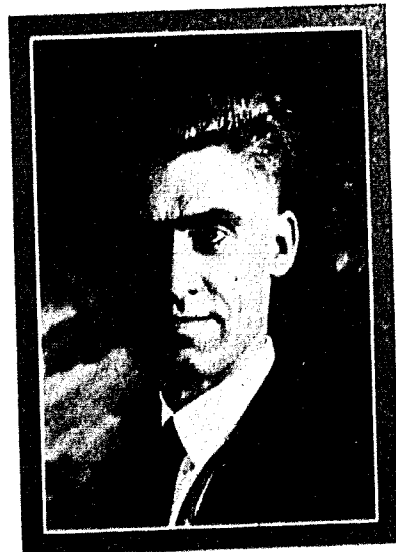

ROBERT EARL BOWLES

A. B.

A. B., William Jewell College, 1912;
Director of Athletics.

CLARENCE JEROME ELMORE

A. B., A. M., PH. D.

A. B., University of Nebraska, 1895;
A. M., University of Nebraska, 1896;
Ph. D., University of Nebraska, 1915;
Professor of Biology.

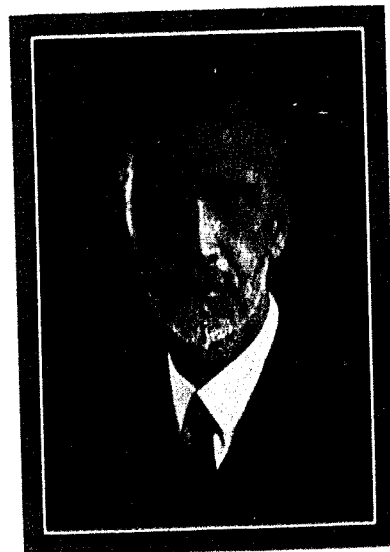

Thirty

1928



ALLEN J. MOON

A. B., A. M., LL. D.

A. B., Howard College, 1897; A. M.,
Howard College, 1902; LL. D., How-
ard College, 1912; Professor of Latin.

HAROLD H. TITUS

A. B., B. D., TH. M., PH. D.

A. B., Acadia University, 1914; B.
D., Rochester Theological Seminary,
1922; Th. M., Rochester Theological
Seminary, 1923; Ph. D., Chicago, 1926;
Professor of History and Political Science.



Thirty-one

1928



JAMES BASCOE SULLIVAN

A. B., A. M.

A. B., Mercer University, 1912; A.
M., Columbia University, 1922; Profes-
sor of Education.

ROBERT W. FREDERICK

A. B., A. M., PH. D.

A. B., Denison College, 1914; A.
M., Yale University, 1918; Ph. D.,
New York University, 1926; Professor
of Education.



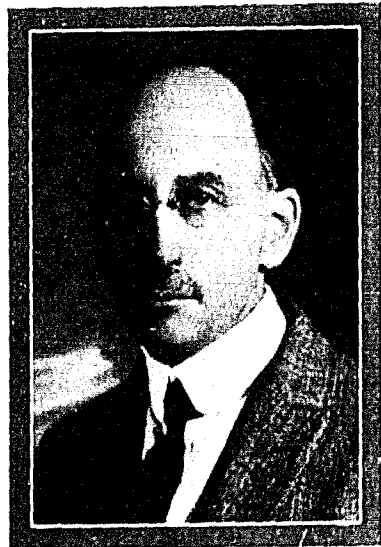

ARTHUR GROVER BYRNS

B. S., A. M.

B. S., Purdue University, 1898; A. M., University of Kansas, 1921; Professor of Spanish.

WALTER OWEN WALKER

A. B., S. M.

A. B., William Jewell College, 1919; S. M., Chicago, 1925; Associate Professor of Chemistry.

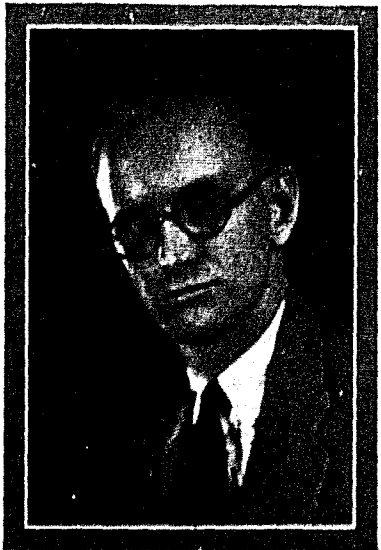

HARRY E. COOPER

MUS. B., MUS. D., A. A. G. O.

Mus. B., Horner Institute, Kansas City; Mus. D., Bush Conservatory, Chicago; A. A. G. O., American Guild of Organists; Professor of Music.

FRED BUNYAN PEARSON

A. B., TH. M., TH. D.

A. B., Howard College, 1918; Th. M., Southern Baptist Theological Seminary, 1921; Th. D., Southern Baptist Theological Seminary, 1923; Professor of Greek.



Thirty-two

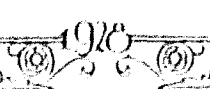

WILLIAM N. COLLINS

B. S.

B. S., University of Missouri, 1920; Professor of Physical Education.

H. I. HESTER

A. B., TH. M., TH. D.

A. B., Wake Forest College, 1918; Th. M., Southern Baptist Theological Seminary, 1921; Th. D., Southern Baptist Theological Seminary, 1923; Professor of Bible.



Thirty-three

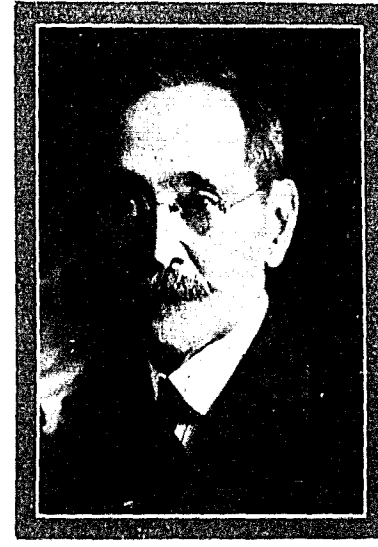
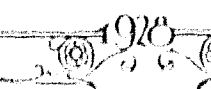

JAMES C. ARMSTRONG

A. B., A. M.

A. B., William Jewell College, 1874; A. M., William Jewell College, 1875; Librarian.

MARY ELIZABETH ELMORE

A. B., A. M.

A. B., William Jewell College, 1925; A. M., University of Kansas, 1927; Assistant Professor of Biology.





CLARENCE G. CHRISMAN

A. B.

A. B., William Jewell College, 1927;
Instructor in Spanish and French.



HARRY M. PARK

A. B.

A. B., William Jewell College, 1927;
Instructor in Mathematics and Physics.



HOMER HUFF

Student Instructor in History.

Thirty-four

1928

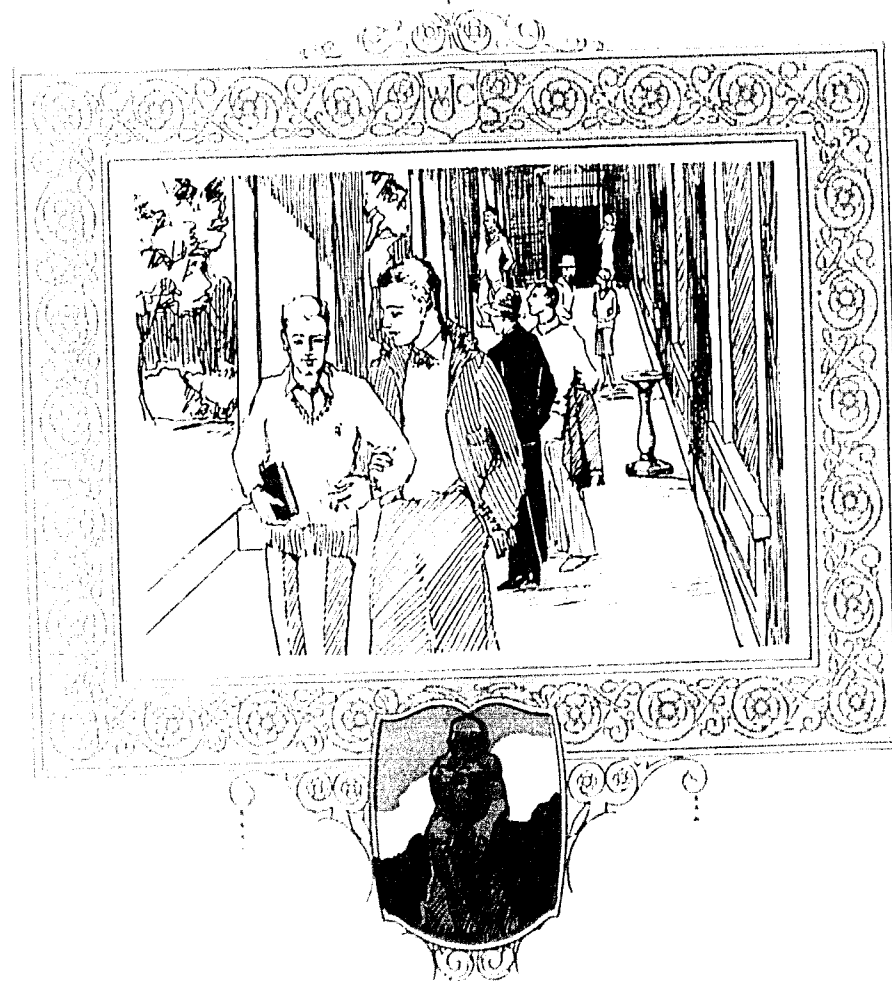

CLASSES

BOOK TWO



S E N I O R



ETHEL ALLEN *Kansas City*
History

Sigma Rho; International Relations Club; Y. W. A.

MARTIN MAYES *Jefferson City*
English

Student Senate; Sigma Tau Delta; Gamma Pi Epsilon; International Relations Club; Tatler Staff '26, Editor 1927 Tatler; Editor Student '28.

ROBERT C. JOHNSON *Caruthersville*
Spanish

Board of Control; Phi Gamma Delta; Acons; Student Staff '27, '28; Interfraternity Council.

DOROTHY BUTTS *Slater*
Spanish

Secretary-Treasurer; Iota Pi; Dramatic Club; International Relations Club; Y. W. C. A.; Y. W. A.

SELMA HESSEL *Holt*
French

T. N. T.; Y. W. C. A.; Student Staff '27; Intersorority Council.

STANLEY BOONE *Wheeling*
History and Political Science

Vice-President; Kappa Sigma; Acons; J Club; Baseball '25.

JOHNSTON COIL *Mexico*
History and Political Science

President; Sigma Nu; Sigma Tau Delta; Interfraternity Council; Acons; Editor Student '27; International Relations Club; Gamma Pi Epsilon.

B. R. WILLIAMS, JR. *Macon*
History and Political Science

President of Student Body; Student Senate; Phi Gamma Delta; Pi Kappa Delta; Gamma Pi Epsilon; Sigma Tau Delta; Football '26, '27; Student Staff '26; Editor Tatler '28; Debate '27, '28; J Club.

MARSHALL BLAIN *Liberty*
Chemistry

Zeta Chi; Khem Club; Chemistry Assistant '28.

ROBERT EDSON *St. Joseph*
French

Kappa Sigma; Cheer Leader '25, '26, '27, '28.

Thirty-six

NANNIE D. MARSHALL *Kansas City*
Mathematics

RAYMOND NOLTE *Concordia*
Bible

Alpha Zeta Pi; Ministerial Group.

J. OLIVER KELLER *Liberty*
Education

Phi Gamma Delta; J Club; Football '23, '24, '26, '27; Track '24, '25, '27, '28.

EULA STOTTS *Jamesport*

Education and English

Sigma Rho; Y. W. A.; Student Volunteer.

ROGER VICTOR SMITH, JR. *Dover*
Physics

VIRGINIA LINK *Liberty*
Education

T. N. T.; Dramatic Club; Gamma Club; Y. W. C. A.

ALICE MARY HENRY *Liberty*
Education and English

T. N. T.; Sigma Tau Delta; Glee Club '25, '27, '28; Student Staff '26, '27, '28; Tatler Staff '27; Dramatic Club '28.

ELMER W. HEADLEE *Reeds*
Chemistry

Khem Club.

LEON F. KENNEY *Bristol, R. I.*
English

Ministerial Group; Dramatic Club.

BONNIE JONES *Covgill*
History

Pi Kappa Delta; Y. W. A.; International Relations Club; Debate '27, '28.

Thirty-seven





GERTRUDE MAJOR *Kearney*
History
 W. J. C. A.; International Relations Club.

LEWIS R. STROTHER *California*
Bible
 Student Volunteer Union; Ministerial Group.

CONN WITHERS *Liberty*
Chemistry
 Phi Gamma Delta; Pi Kappa Delta; Debate '25, '26, '27.

EVELYNNE SHIRLEY *Richmond*
Mathematics

ELIZABETH PRATHER *Avondale*
Education and History
 Beta Lambda Club; Principal of Dagg Graded School, North Kansas City.

JOHN McAELE ROBERTSON *Laredo*
Physics
 Kappa Sigma; Football '27.

LESLIE ROBBINS *Boulder, Colo.*
Education
 Phi Gamma Delta.

VIRGINIA D. RICE *Liberty*
Education and English
 Iota Pi; Student Staff '27; Dramatic Club.

FORREST C. WEICKER *Liberty*
Education
 Beta Beta Beta; Biology Assistant '27.

GEORGE A. SYMS *Laclede*
Education
 Alpha Zeta Pi; Football '27; J Club.

Thirty-eight

PAUL NUTTER *Liberty*
Chemistry and Biology
 Sigma Nu

DAVID GRAVES *Liberty*
Education and English
 J Club; Basket Ball '24, '26, '27, '28; Football '27.

DALE PIGG *Chillicothe*
Spanish
 Kappa Sigma; Glee Club '25, '26, '28; Business Manager Student '27-'28.

TRUMAN YARD *Carlinville, Ill.*
Education
 Ministerial Group; Student Volunteer; Glee Club '26, '27; Dramatic Club '25, '26, '27.

SYDNEY SAMPLE *Greenwood*
History and Political Science

ALBERT HOWARD *Excelsior Springs*
History
 Zeta Chi; Pi Kappa Delta; Acons; Keats Club; International Relations Club; Debate '25, '26, '27, '28; Debate Captain '28.

S. D. TURNER *Moberly*
Education
 Kappa Alpha; J Club; Interfraternity Council; Football '26, '27, '28.

EDWIN C. ORR *Chillicothe*
History
 Kappa Sigma; Pi Kappa Delta; International Relations Club; Interfraternity Council; Debate '26, '27, '28; Acons.

HALE THORNBERY *St. Joseph*
History and Political Science
 Alpha Zeta Pi; Student Volunteer; Ministerial Group.

CHARLES C. DANIEL, JR. *Kansas City*
Sociology

Thirty-nine





ZELMA BENNETT *Vandalia, Ill.*
Education and English
 Y. W. A.; Sigma Rho.

PAUL O. GROBE *Marion, Ill.*
History and Political Science
 Ministerial Group.

PHILIP NORVELL *Kansas City*
English
 Keats Club; Glee Club.

ORA GAUNCE *St. Joseph*
Education and English
 Sigma Rho; Y. W. A.; Student Volunteer.

HAZEL PAULINE BECK *Bedford, Iowa*
English
 Sigma Rho; Y. W. A.

ELMER R. CLAWSON *Lathrop*
Bible
 Ministerial Group; Glee Club '24.

BEN MORRIS *Centralia*
Education
 Ministerial Group.

RUTH GODDIN *Moberly*
History and Bible
 Sigma Rho; Y. W. A.; Student Volunteer.

CHARLES BURKE *Liberty*
Mathematics and Physics
 Math Club; Physics Assistant '27, '28.

WILLIAM F. BARTLEY *Liberty*
Education, History, Political Science and English
 Alpha Zeta Pi; Business Manager of Tatler '28.

Forty

LUCILE MILBOURNE *Liberty*
English and Education
 International Relations Club.

WILLIAM H. JOHNSON, JR. *Caruthersville*
History and Political Science
 Phi Gamma Delta; Pi Kappa Delta; Debate '26, '27, '28; Tatler Staff '28; International Relations Club; Business Manager Student '26-'27; Student Senate '26-'27.

FLOYD C. HEADLEE *Reeds*
Chemistry
 Khem Club; Chemistry Assistant '27, '28.

MARGARET GREER *Excelsior Springs*
Mathematics and Physics

ANNE HENDERSON *Fulton*
Latin
 T. N. T.; Gamma Club; Y. W. A.; Y. W. C. A.; Circulation Manager Tatler '27; Dramatic Club.

JOHN TERRILL WAYLAND *Moberly*
English
 Alpha Zeta Pi; Pi Kappa Delta; International Relations Club; Student Volunteer; Ministerial Group; Debate '28.

ALFRED C. DAVIS *Kansas City*
Chemistry
 Alpha Zeta Pi; Ministerial Group; Student Volunteer; Khem Club.

RUTH LEE CHEEK *Holt*
French
 T. N. T.; Y. W. C. A.; Glee Club '24, '26, '27.

EARL C. McHUGH *Kansas City*
Education and History
 Kappa Alpha; International Relations Club.

HOWARD GLENN PAYNE *Trenton*
English
 John Sillers Senior Scholarship; Ministerial Group; Student Volunteer.

Forty-one





MARTIN EICHENLAUB *St. Joseph
Education*

Keats Club; Sigma Tau Delta; Dramatic Club; Glee Club '22, '23, '24, '25, '26, '27 '28.

WILLIAM L. BYARS, JR. *Kansas City
History and Political Science*

Phi Gamma Delta; Interfraternity Council.

VERNA CHURCH *Liberty
History*

T. N. T.; Y. W. C. A. Council.

PHILIP GRISSOM *Carthage
Education*

Zeta Chi; President J Club; Football '24, '27, Captain '28; Basket Ball '27, '28.

MEREDITH GROOM *Liberty
French*

T. N. T.; Gamma Club.

VERNON MOORE *LaBelle
Education*

Phi Gamma Delta; Gamma Pi Epsilon; International Relations Club; Student Editor '27.

HAROLD ANDERSON *Marionville
Education and English*

Sigma Nu; Interfraternity Council.

WRIGHT CLARK *Kansas City
Chemistry*

Zeta Chi; Khem Club; Chemistry Assistant '27-'28.

R. W. CROCKETT *Liberty
Physics*

MARTHA HILL *Moberly
English and French*

Iota Pi; Y. W. A.; Y. W. C. A.; Glee Club '25, '26, '27, '28; Music Assistant '27, '28; Library Assistant '25, '26, '27.

Forty-two



JUNIOR



J. C. SULLIVAN *Buckner*
History and Political Science
 Kappa Alpha.

JUANITA D. McCELLAN *Excelsior Springs*
Education and English
 Beta Lambda Club.

MARY SUSAN WALKER *Princeton*
English
 Y. W. C. A.

S. D. SLAUGHTER *Kansas City*
History and Political Science
 Kappa Alpha; International Relations Club.

PAUL L. STURGES *Carrollton*
Education
 Ministerial Group; Pi Kappa Delta;
 Debate '27, '28; 'Tatler Staff' '28.

VIVIAN LAWTON *Occola*
Biology
 Y. W. A.; Y. W. C. A.; Dramatic Club.

ANN HAZEL PRATHER *Maryville*
French
 Iota Pi; Glee Club '27, '28; Dramatic Club.

E. J. RYCHEL, JR. *Kansas City*
History and Political Science
 Phi Gamma Delta.

SARAH E. WEEKS *Kansas City*
History and Education
 T. N. T.; Dramatic Club; Intersorority Council.

LUCILLE SHIKLES *Dearborn*
Biology
 T. N. T.

Forty-four

GLENN DAY *St. Joseph*
French and Education
 Zeta Chi.

MARTHA EVELYN CHRISMAN *Liberty*
History and Education
 Iota Pi; Y. W. C. A.

MARY DOUGLAS *Liberty*
Education and English
 Y. W. A.; Y. W. C. A.; Student Volunteers; International Relations Club.

RAYMOND GARY *Doniphan*
Chemistry

H. H. BAILEY *Caspar, Wyo.*
History and Political Science
 Alpha Zeta Pi; International Relations Club; Student Volunteer; Assistant in History and Political Science.

MARY RUTH LEMONS *Liberty*
English
 Gamma Club; Beta Lambda Club; Y. W. A.; Y. W. C. A.; Art Editor 'Tatler' '28.

JOE LYON *Mexico*
Education
 Kappa Sigma; Student Senate; President Interfraternity Council.

HOMER HUFF *Smithville*
History
 Board of Control; Student Instructor in History; Assistant Business Manager of 'Tatler' '28.

ROBERT LEE GATES *Valley Park*
History and Political Science
 Phi Gamma Delta; J Club; 'Track' '27, '28.

ROBERT NOEL *Lentner*
French
 Class President; Kappa Alpha.

Forty-five





CARRIE BERRY
National Military Home, Kans.
Education

LLOYD S. JONES Edgerton
Chemistry

J. T. HUDLEMEYER Liberty
Mathematics and Physics
J Club; Football '25, '26, '27.

MARY AKER Liberty
Education

ALICE COOPER St. Joseph
English
Iota Pi.

HARROD B. HOLTON Nevada
Chemistry and Biology
Beta Beta Beta; Biology Assistant '27,
'28.

JAMES BEETS Independence
Biology

LEAH ADAMS Nashua
History
Y. W. C. A.; International Relations
Club.

CHAMP CLARK HOLT Holt Summit
Education and English

C. GREGORY HUTCHESON Kansas City
Biology
Sigma Nu; Sigma Tau Delta.

Forty-six

MARJORIE KIMSEY
Colorado Springs, Colo.

Education
T. N. T.; Y. W. A.; Y. W. C. A.;
Dramatic Club; Glee Club '28.

J. B. BENTON Trenton
History and Political Science
International Relations Club '26, '27.

JOE M. HUGHES Daven
Chemistry and Education
Khem Club; Chemistry Assistant '28.

MILDRED F. PERKINS Liberty
Latin
Iota Pi; Beta Lambda Club; Tatler
Staff '28; Y. W. A.; Psychology Assis-
tant '27, '28; Sophomore Scholarship.

JULIA MAE COX Pittsburg, Ill.
Education
Beta Lambda Club; Sigma Rho.

HOUSTIN PAYNE Liberty
Chemistry
Tatler Staff '28.

HOMER DE LOSIER Clinton
Bible
Ministerial Group.

WANDA LYNCH Liberty
Education
Sigma Rho; Beta Lambda Club; Bio-
logy Assistant '27, '28.

ADA LYNCH Liberty
Education
Sigma Rho; Beta Lambda Club; Biol-
ogy Assistant '28.

BYRON POWER Laclede
History and Education
International Relations Club.
Forty-seven



1928



KATHRYN SYMPSON Falls City, Nebr.
Education

CHARLES L. KING Moberly
Political Science and Economics

Keats Club; Pi Kappa Delta; International Relations Club; Debate '28; Assistant in Social Sciences.

WILMOT FOALSON Clark
Chemistry

J Club; Football '27.

LEOLA MULVANIA Phelps City
Education

OLIVE THOMAS Braymer
Biology and Education

Beta Lambda Club.

KENNETH VAN METER Corder
Chemistry

Kappa Alpha.

JOHN S. DICKINSON Excelsior Springs
History and Sociology

LA VERNE STUCKEY Platte City
History and Education
T. N. T.

EUGENIA B. STOGDALE Liberty
History and Political Science

MARY BELLE THOMAS Braymer
Education and English
Beta Lambda Club.

Forty-eight

LESTER FINLEY Wellsville
History and Political Science
Sigma Tau Delta; Dramatic Club '27, '28; Student Editor '28; Tatler Staff '28.

NELL STONE WIGHTMAN Liberty
History and English
Iota Pi; Beta Lambda Club; Y. W. C. A.; Student Staff '26, '27.

MARTHA MAXWELL Springdale, Ark.
French and Spanish
Iota Pi; Gamma Club; Intersorority Council; Spanish Assistant.

ROSS ADAMS Liberty
Mathematics
Alpha Zeta Pi; Physics Assistant '27-'28.

JAMES A. ADAMS Liberty
Sociology
Alpha Zeta Pi; Student Volunteer.

THELMA O. PAYNE Mayeville
Education
Beta Lambda Club.

MILDRED WALKER Princeton
Latin
Y. W. C. A.; Library Assistant '28;

CHARLES S. HOGE Olathe, Kans.
History and Political Science
Vice-President; Sigma Nu; Pi Kappa Delta; Debate '28; Dramatic Club; Glee Club '27, '28; International Relations Club.

HAROLD HANKINS Rayville
Education
Kappa Sigma.

CLEATES E. HANAN Granger
History and Political Science
Alpha Zeta Pi; International Relations Club.

Forty-nine





DOROTHY BOLLINGER *Excelsior Springs*
French

T. N. T.

GARNETT PETERS *Liberty*
Biology and Education

Zeta Chi; Interfraternity Council.

CECH. C. ADAMS *McFall*
History and Education

Zeta Chi.

HELEN HAIL *Kansas City*
Spanish

T. N. T.; Pi Kappa Delta; Dramatic Club; Debate '28.

HELEN AUDESLEY *Miami*
Education

WILLARD T. HODGINS *Fairfax*
Mathematics and Physics

LEE GRACE *Troy, Kansas*
History

J Club; Glee Club '28; Basket Ball '22.

BETTY FERRIS *Mexico*
Education and English

T. N. T.

MARIE E. DUNCAN *Liberty*
Education and English

SOFRONIO O. SUGITAN *Phillipine Islands*
Chemistry

MINNIE LEE MOSBY *Liberty*
Education

Fifty

FRANK L. SENSINTAFFER *Brookfield*
Chemistry

Zeta Chi; Khem Club.

STANLEY CUNNINGHAM *Liberty*
History and English

Kappa Sigma; International Relations Club.

ELEANOR PANTON BURTON *Kansas City*
Biology and French

Secretary; Iota Pi; Gamma Club; Beta Lambda Club; Y. W. C. A.; Dramatic Club; Biology Assistant '27.

MRS. O. P. GROBE *Liberty*
Latin

Dramatic Club.

BRAXTON POLLARD *Hannibal*
Education

Kappa Sigma; Student Staff '28.

FRED NORMAN *Holden*
Education

Zeta Chi; J Club; Basket Ball '26, '27.

ANDERSON CROUCH *Liberty*
Chemistry

Kappa Alpha.

BEN FRANKLIN *Boulder, Colo.*
History and Political Science

Sigma Nu; Keats Club; Pi Kappa Delta; Manager of Glee Club; Debate '25, '28.

J. LESTER RANEY *Denver, Colo.*
Chemistry

Alpha Zeta Pi; Beta Beta Beta; Khem Club.

GEORGE BEAMER *Holden*
Education

Zeta Chi; Basket Ball '28.

PORTER BROOKS *Trenton*
Chemistry

Zeta Chi; Interfraternity Council.

Fifty-one



Sense of superiority
is usually felt long
before justified.
— Plato



S O P H O M O R E



JAMES CLUTTER *Liberty*
 WILLIAM OWSLEY *Palmyra*
 ELIZABETH DOW *Liberty*
 MILDRED FLEET *Liberty*

 JOE COPE *Lexington*
 MARTIN KIGER *Washington, Kans.*
 GRACE SMART *Excelsior Springs*
 CATHERINE HUNT *Greenwood*

 MARIAN SHAVER *Liberty*
 ROBERT MCPHERSON *Greenwood*
 ROBERTA JENNINGS *St. Joseph*
 EULA SANDERS *St. Joseph*

 HAROLD ODELL *Excelsior Springs*
 THELMA REEVS *Olathe, Kans.*
 ROBERT LISTON *Trenton*
 WESLEY STEVENSON *Liberty*

 FLORENCE ROGERS *Independence*
 MARTHA YATES McCLASKEY *Gallatin*
 NORRIS TUTTLE *Slater*
 THOMAS LAMPKIN *Ekron, Ky.*

 W. F. KENDALL *Gerston, Ky.*
 LESTER HOOVER *Liberty*
 LOIS HENICKER *Humphry*
 MURIEL HOLTZ *Gillette, Wyo.*

DON LAMMIMAN *Decatur, Ind.*
 MARY CLARK *Liberty*
 WILLIAM GOODSON *Liberty*
 HELEN EARLY *Liberty*

 COOPER SHELTON *Kansas City*
 VERNALEE PEARSON *Liberty*
 MARLIN DAVIS *Dearborn*
 FRANCES BASKETT *Liberty*

 THEO. COCKRANE *Liberty*
 ONA EPPERSON *Hale*
 ARTHUR RINGO *Ironton*
 ETHEL REDFORD *Clinton*

 HARRY RICHARDSON *Mexico*
 STELLA WELKS *Kansas City*
 GILBERT THOMPSON *Thompson*
 MARY LEE HUFF *Carrollton*

 VERNON BRIDGES *Carthage*
 ETHEL BELLE GARDNER *Excelsior Springs*
 HOWARD SHORT *Independence*
 DOROTHY SCOTT *Edgerton*

 JOHN A. BRUNER *Brunswick*
 MARY BRANT BOONE *Liberty*
 LEAH HURT *Excelsior Springs*
 NEVA COCKERILL *Excelsior Springs*





BRAXTON POLLARD *Hannibal*
 BLANCHE TARRANTS *Liberty*
 RICHARD JENKINS *Slater*
 M. H. KRUSE *Kearney*

EDYTHE DAVIS *Kansas City*
 MARY STONUM *Lawson*
 AVERY D. ARNOLD *Liberty*
 HELEN SHELTON *Holt*

GEORGE WALLACE *Pleasant Hill*
 HOWARD BOSWELL *Excelsior Springs*
 RALPH BITTICK *Joplin*
 ALBERT HAMMETT, JR. *Shreveport, La.*

BAKER BRATTSTROM *Lathrop*
 MARGARET WAYMAN *Liberty*
 GRACE HAMBLIN *Ludlow*
 BESSIE GIPPERT *Laredo*

ISLA DAVIS *Clarksdale*
 ELEANOR ISLEY *Liberty*
 VICTOR CONNELLY *Liberty*
 JACK WILDERMAN *St. Joseph*

ELLA COX *Liberty*
 ELLEN BUXTON *Kansas City*
 HELEN ANN CLARK *Richmond*
 ANNA GRACE COLLINS *Excelsior Springs*

Fifty-six



FRESHMAN

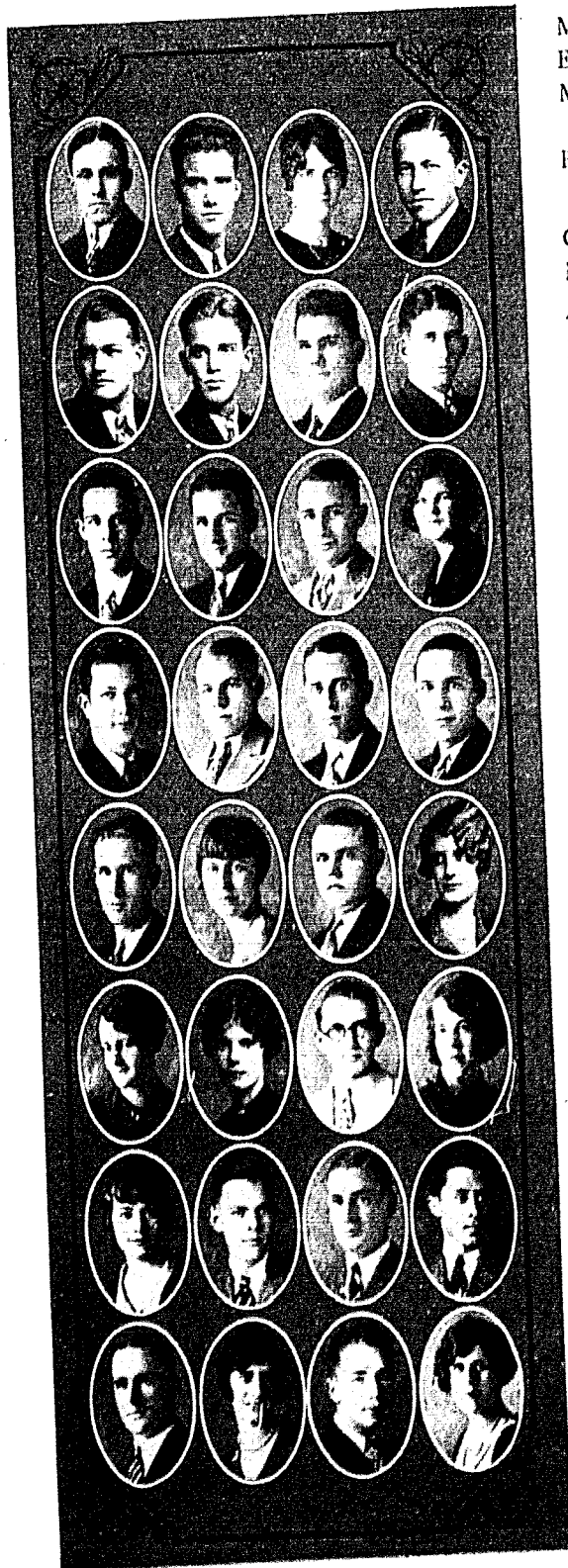

MADISON BYWATERS *Camden Point*
 EDWIN FRANKLIN *Boulder, Colo.*
 MRS. C. M. DILLINGER *Excelsior Springs*
 PAT MALLEN *Chillicothe*

GLEN MOHRMAN *Tulsa, Okla.*
 MITCHELL SAUL *Mexico*
 A. F. USBORNE *Kansas City*
 EUGENE MODERLY *Liberty*

LEWIS FREEMAN *Thayer*
 EARL FORDERHASE *Higginsville*
 VICTOR McNABB *Ludlow*
 JUANITA HARDY *Palmyra*

JACK CARMICHAEL *Odesa*
 DICK HAYNES *Pierce City*
 JOHN STAPP *Platte City*
 KERMIT BRIGANCE *Franklin, Ky.*

JAMES HEATON *Holden*
 RUTH HEROD *Excelsior Springs*
 JOHN HANCOCK *Platte City*
 LENA MARIE HULSE *Liberty*

MILDRED HALPERTY *Gower*
 ELIZABETH HULSE *Liberty*
 CURTIS HUTCHESON *Liberty*
 HELEN HOPPER *Clarence*

ALETHA HARRINGTON *Platte City*
 GUY HAMM *Kansas City*
 CHARLES HOFFMAN *Moberly*
 NEVILLE GOMET *Pleasant Hill*

ELEA HARDESTY *Weston*
 LORRAINE HOLT *Mosby*
 DON JOHNSON *Huntsville*
 MARGARET FICHLIN *Excelsior Springs*

Fifty-eight

KENNETH MARTIN *Allendale*
 CLOVIS McWILLIAMS *Kansas City*
 J. W. SAWYER, JR. *Caruthersville*
 FRANCES MORRIS *Liberty*

VERLIA SHORT *Independence*
 VIRGINIA SUMMERS *Palmyra*
 LOUIS ROMIGH *Kansas City*
 RAYMOND SYMONDS *Pueblo, Colo.*

ETHEL REDFORD *Clenton*
 GEORGE SPURLOCK *Liberty*
 ANNIE LAURIE PEARSON *Moulton, Ala.*
 LORAN RANDEL *Doniphan*

OREFA RIDGWAY *Moberly*
 JULIUS RUMPEL *Weston*
 WILLIAM ROARK *Anderson*
 SARAH RICHARDSON *Liberty*

JANE PARKER *Smithville*
 MILTON REIDENBACH *Slater*
 SAM ROGERS *Slater*
 SALLY QUICK *Hardin*

DOUGLAS RAE *New York City*
 VIRGINIA PIPER *Liberty*
 ANNA MARIE PETERS *Waverly*
 JESSE PETTY *Liberty*

ESTHER NELSON *Kansas City*
 FRED PETTY *Liberty*
 MARY RUTH MORROW *Liberty*
 CLARENCE PENNINGTON *Liberty*

MACKEN PRATHER *Avondale*
 MYRL MORRISON *Mexico*
 IRENE MOORE *Liberty*
 DEAN MOORE *Holt*



Fifty-nine



KATHRYN MOBERLY *Kearney*
 PHILIP LINEER *Canyon City, Colo.*
 HAZEL KINCAID *Clinton*
 ELLIOT KITT *Chillicothe*

 MILAN LITTELL *Pueblo, Colo.*
 ELMA FRANCIS LINDSAY *McFall*
 WALTER MARRIOTT *Moberly*
 MILO JONES *Linneus*

 KENNETH EVERETT *Lamar, Colo.*
 LOUISA KRANZ *Liberty*
 ALTA HOLMBERG *El Dorado Springs*
 CIETA ELLINGTON *Liberty*

 ANNA MAUDE MEANS *North Kansas City*
 ERNESTINE JERARD *Pleasant Hill*
 LOWELL JORDAN *Liberty*
 NORVILLE DAH *Chillicothe*

 STROTHER KAY *Liberty*
 AGNES JOHNSON *Liberty*
 EVELYN HUNT *Liberty*
 THOMAS JOY *Richmond*

 LEONARD LIGON *Liberty*
 HERBERT JOY *Holden*
 M. J. DOAN *Olney, Ill.*
 DOROTHY DEHONEY *Easton, Kans.*

 MEREDITH LEE *Sikeston*
 C. M. DAVIS *Liberty*
 HELEN DUNCAN *Liberty*
 SUSAN EVERETT *Osborne*

 IRMA MCGINNIS *Liberty*
 FRANK ELSTON *Kirkwood*
 BEN ELLIOTT *Odessa*
 CLAUDINE FRENCH *Dallas, Tex.*

 Sixty

HELEN SCHUCHART *Pacific*
 EUGENE TAYLOR *Palmyra*
 BERTHA SCHUCHART *Pacific*
 BEATTY SILVIUS *Cameron*

 ANNA MARGARET SMITH *Liberty*
 STELLA SHELTON *Liberty*
 VIRGINIA DEE SHARP *Liberty*
 HELEN MORRIS *Liberty*

 CLYDE SCOTT *Moberly*
 TOM STANLEY *Kansas City*
 HAROLD TROSPER *Breckenridge*
 EVERETT WEICKER *Liberty*

 EARL SPANGLER *Independence*
 MARION MOORE *Excelsior Springs*
 EVERETT WEBDELL *Higginsville*
 RUTH WEYAND *Liberty*

 BETTY JLANNE SIMMS *Kansas City*
 JUNE WRIGHT *Smithville*
 HARRI WATSON *Canon City, Colo.*
 HUGH THORNHILL *Versailles*

 BILLIE WEEKS *Kansas City*
 OWSLEY WELSH *Chillicothe*
 JAMES WOOD *Kansas City*
 MERLE THOMASON *Braymer*

 AUSTIN WHITE *Palmyra*
 LULU MAE WINGHELI *St. Louis*
 FRANCIS THOMAS *Braymer*
 EVERETT SPRADLEY *Slater*

 LENNIS YOUNG *Palmyra*
 TWILA WOODS WILLIAMS *Lucerne*
 MAURINE WALTERS *Covington*
 THEO THOMPSON *Lucerne*

 Sixty-one





RUTH CHAPEL	<i>Jefferson City</i>
RAY BRIGANCE	<i>Franklin, Ky.</i>
GUY DENNIS	<i>Clifton Hill</i>
HOWARD BUNTON	<i>Kansas City</i>
MARGARET DONOVAN	<i>Liberty</i>
EDITH BROOKS	<i>Liberty</i>
BEVERLY CARMICHAEL	<i>Odessa</i>
HAROLD BECK	<i>Smithville</i>
EUGENIA ATWATER	<i>Liberty</i>
OSCAR ARNOLD	<i>Beggs, Okla.</i>
GAILLARD DUCKETT	<i>Lamar</i>
HADLEY BUTTS	<i>Stater</i>
MARGARET ARCHER	<i>Liberty</i>
ELMER BRITT	<i>Smithville</i>
HENRI BLAIR	<i>Lamar</i>
DON BUSH	<i>Liberty</i>
MARY BAILEY	<i>Casper, Wyo.</i>
FLOY BRANUM	<i>Falls City, Nebr.</i>
LOWRY CROSS	<i>Huntsville</i>
CLIFFORD COURNEY	<i>Acadale</i>
HARRY CRUMBACH	<i>Gilham</i>
RUTH CHEWNING	<i>Harrisonville</i>
WINFIELD CARLSON	<i>Hordeville, Nebr.</i>
BRAXTON DAVIS	<i>Liberty</i>
HILDRED ALLEN	<i>Liberty</i>
LEO CRISMON	<i>Jefferson City</i>
JAMES DUNFEL	<i>Albany</i>
BYRON DUNCAN	<i>Iberia</i>
PAUL BUMBARGER	<i>Memphis</i>
GEORGE BENSON	<i>Liberty</i>
HUGH CHAUNCEY	<i>Walnut Grove</i>
CHESTER DOUGLAS	<i>Tulsa, Okla.</i>

Sixty-two

The Transition

Senior, if your life in college has been pleasant and successful may it continue to be so. If to the contrary your college life has been unpleasant and unsuccessful may you be the true William Jewell man or woman and place the blame at your own feet and firmly resolve to wrest from the world the success and happiness which is your rightful heritage. Good luck!

Junior, your privilege is to take on the responsibility of the Senior chair and preserve its traditions. Doubtless you will see opportunities for improvement. Your position is an instrumental one, so in seeing these opportunities may you feel your responsibility and realize your duty in bringing about such changes as will make for a greater William Jewell. Drive!

Soph, through your varied experiences and by your pleasant associations during the past year doubtless William Jewell has taken on a new meaning for you you have learned that college life is not merely classrooms and books. Permit no one to disillusion you, for actually behind the material things there exists a certain intangible something which college men and women learn to cherish; friends, occasions and the general college atmosphere. Give yourself to it!

Frosh, in the words of Longfellow, "Thy fate is the common fate of all," you have passed through the testing period which is the lot of all those who would be a part of the William Jewell family. Upon you rests the ultimate future of our school— meet its demands. Work!

Differences are created by God--
divisions, by man.
— Browning



ON THE HILL
BOOK THREE



Frances Baskett



Vernalee Pearson



Martha Brown



Eugenia Atwater



Selection of Queens by John Held, Jr.
Photography by Moore's Studio, Kansas City

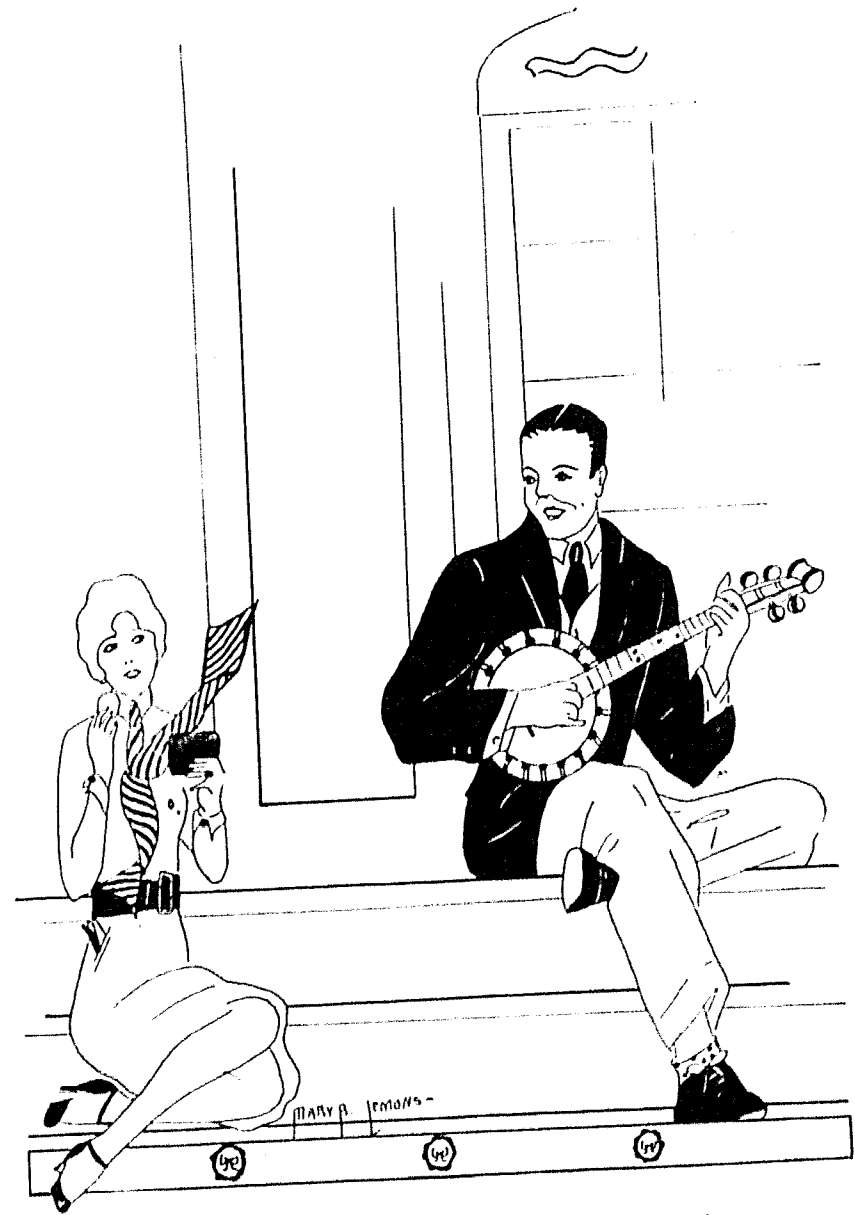

F E A T U R E



1. "You care about the traveling-men, etc."
2. No, girls you don't HAVE to wear green caps.
3. A vehicle that makes walking a pleasure.
4. Halcut n la Baker U.
5. Jewell from the L. H. S. Hill.
6. Spills of (Soph-Fresh) War.
7. Discipline by emersion.
8. A student get-together.

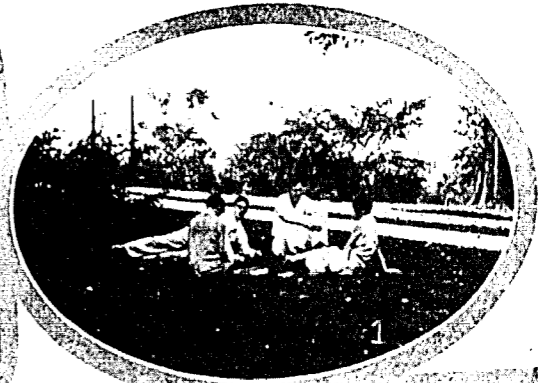
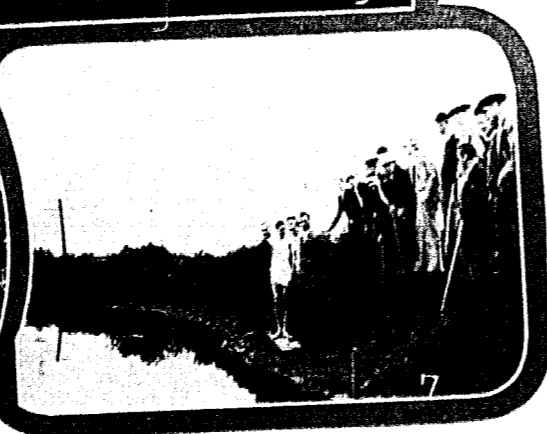
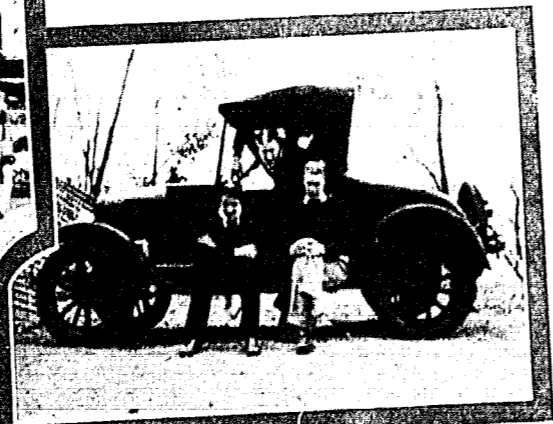

1. Liberal Education!
2. Red Birds in action.
3. When Chapel isn't compulsory.
4. Co-education—Mother and son.
5. The Library.
6. In memory of "Uncle Dick."
7. The Seniors parade to Chapel.
8. "Spare the cane and, etc."

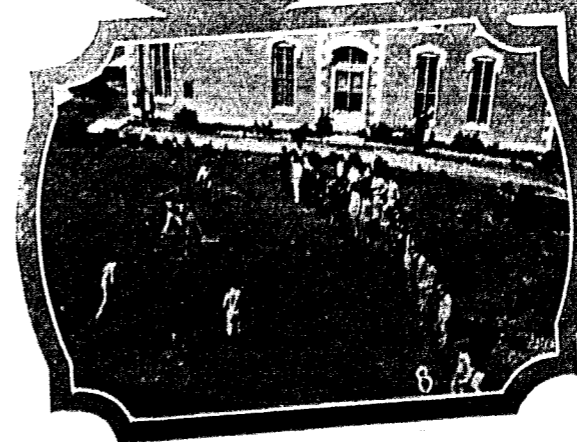

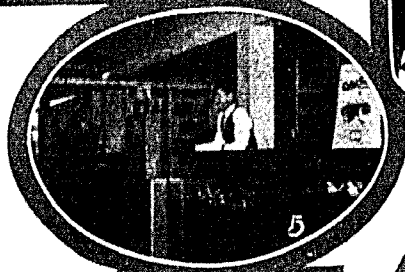
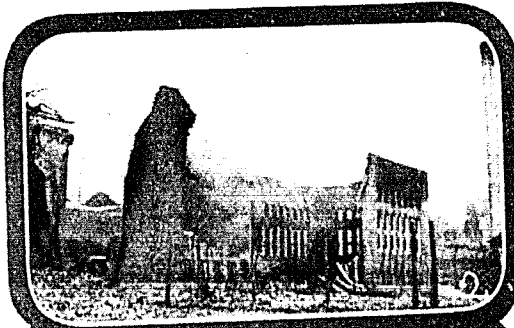

1. OP Man Winter
2. Remains of the gym.
3. Kappa Sigma—Not at home!
4. "Doc" and the Dog.
5. Co-op—the student hangout.
6. "Phi," the Intellectual Pup!
7. The W. J. C. Press gang.
8. The cast of "Arms and the Man."



1. The College orchestra.
2. "An apple a day, etc."
3. The Senior walk-out at chapel.
4. Sigma Tau Delta stages a party!
5. Spring has come!
6. J. Club initiates.
7. Glee Club off on a trip.
8. Just John passing Ann.

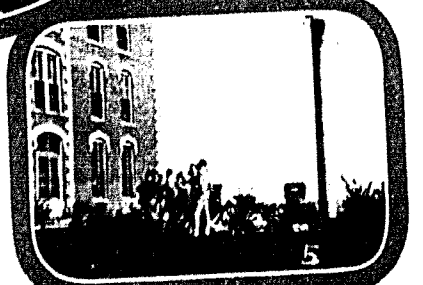



D E B A T E



PROF. P. CASPAR HARVEY
Debate Coach

1927-28 Forensic Season

The forensic season for this school year was the most extensive one in which William Jewell has ever participated.

The debate schedule furnished 65 intercollegiate debates with schools from 15 different states. Two oratorical contests are scheduled for our campus. William Jewell had its first woman orator.

The varsity boys' debate squad was composed of eleven members; the varsity girls, six; the freshman squad, eight. In the tryouts 48 students presented themselves for places on the debate squads.

The varsity boys were Albert Howard, captain, Alden Russell, Conn Withers, Edwin C. Orr, William H. Johnson, Charles L. King, B. R. Williams, Jr., Charles Hoge, Paul Sturges, John Wayland, and Ben Franklin. The varsity girls were Catherine Hunt, captain, Mary Lee Huff, Bonnie Jones, Isla Davis, Helen Hail, and Susan Everett. The freshman debaters were Aaron Driver, James Heaton, James Wood, Donald Bush, Clovis McWilliams, Kermit Brigance, Ruth Weyand, and Billie Weeks.

The diamond key of Pi Kappa Delta will be awarded to Albert Howard, Conn Withers, Alden Russell, Edwin Orr, William H. Johnson, Catherine Hunt, Isla Davis, Mary Lee Huff, and Bonnie Jones.

Of the 39 decision debates, 22 were victories.



HOWARD

WITHERS

RUSSELL

ORR

Eighty-two

1927-28 Forensic Season



ALBERT HOWARD
Captain

William Jewell was chosen as the place for the Midwestern Finals in the national intercollegiate oratorical contest or the constitution in which about thirteen states will compete on May 18. Professor Harvey will have complete direction of this contest. The state contest under his direction also took place in Liberty, April 27.

Mary Lee Huff won the local oratorical contest for women and represented William Jewell in the national contest with her oration, "Jugglers of Crystal Spheres."

The debate season opened with a debate with the University of Missouri and it closed with a women's debate with Northwestern University.

To the two captains, Albert Howard and Catherine Hunt, much credit for the successful season is due.

Prof. P. Caspar Harvey, who for eight years has been the William Jewell debate coach, again enjoyed the complete support of the various squads. For many seasons William Jewell has had successful debate teams under his style of coaching. His first season at William Jewell scheduled six debates and this season reached 65. Two years ago one of his William Jewell coached men won second place in the national tournament and this year another member of the squad won a national championship for William Jewell.



JOHNSON

WILLIAMS

HOGG

KING

Eighty-three

1927-28 Debate Season

The question for the season was, *Resolved that the United States should cease to use armed force to protect capital invested in foreign lands, except after formal declaration of war.*

December 10. University of Missouri at Liberty. QUESTION: *Resolved that the Republican Party should be returned to power in 1928.* Withers and Russell on the affirmative. Non decision.

January 18. Kansas City School of Law at Liberty. Hoge, Orr, and Howard won the decision of a single expert judge on the affirmative.

January 19. Kansas City School of Law at Kansas City. Withers, King, and Russell lost unanimously on the negative.

February 5. University of Oklahoma at Norman, Oklahoma. King and Orr on the negative. Non-decision.

February 6. Baylor University at Waco, Texas. King and Orr on the negative lost the decision of a single expert judge.

February 7. Baylor College at Belton, Texas. King and Orr on the negative. Non-decision.

February 9. Kansas City Teachers College at Liberty. Hail, Davis, and Hunt on the negative won the decision of a single expert judge.

February 13. Kansas City Teachers College at Kansas City. Huff, Everett, and Jones on the affirmative lost the decision.

February 15. University of Kansas at Lawrence, Kansas. Williams, Johnson, and Withers on the negative. Non-decision.

February 16. Washburn College at Topeka, Kansas. Williams, Johnson, and Withers on the negative. Non-decision.

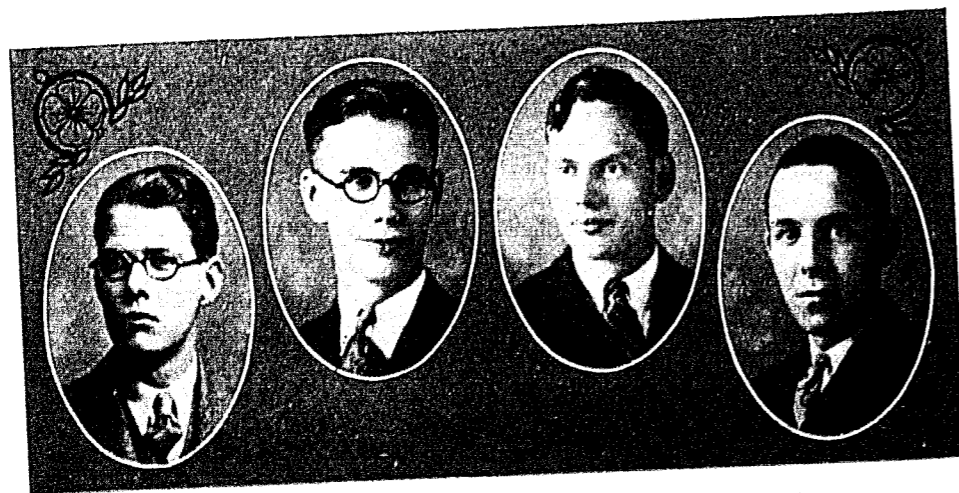

FRANKLIN

STURGES

WAYLAND

BRIGANCE

Eighty-four

1927-28 Debate Season

February 17. Creighton University at Omaha, Nebraska. Williams, Johnson, and Withers on the negative won two to one.

February 18. Nebraska Wesleyan at Lincoln, Nebraska. Williams, Johnson, and Withers on the negative lost the decision of a single expert judge.

February 16. Kansas City Junior College at Liberty. McWilliams, Bush, and Russell on the affirmative won two to one.

February 17. Kansas City Junior College at Kansas City. Driver, Wood, and Heaton on the negative lost two to one.

February 22. University of Oklahoma at Liberty. Hoge, Russell, and Howard on the affirmative lost two to one.

February 23. Kansas City Kansas Junior College at Liberty. Driver, Wood, and Heaton on the negative. Non-decision.

February 24. Kansas City, Kansas, Junior College at Kansas City, Kansas. Brigance, McWilliams, and Bush on the affirmative. Non-decision.

February 25. Kemper Military School at Liberty. Brigance, Bush, and McWilliams on the affirmative. Non-decision.

February 27. Kemper Military School at Boonville, Missouri. Heaton and Driver on the negative. Non-decision.

March 3. Creighton University at Liberty. Withers, Howard, and Russell on the affirmative won the decision of a single expert judge.

March 9. College of Emporia at Liberty. Withers and Russell on the negative. Non-decision.

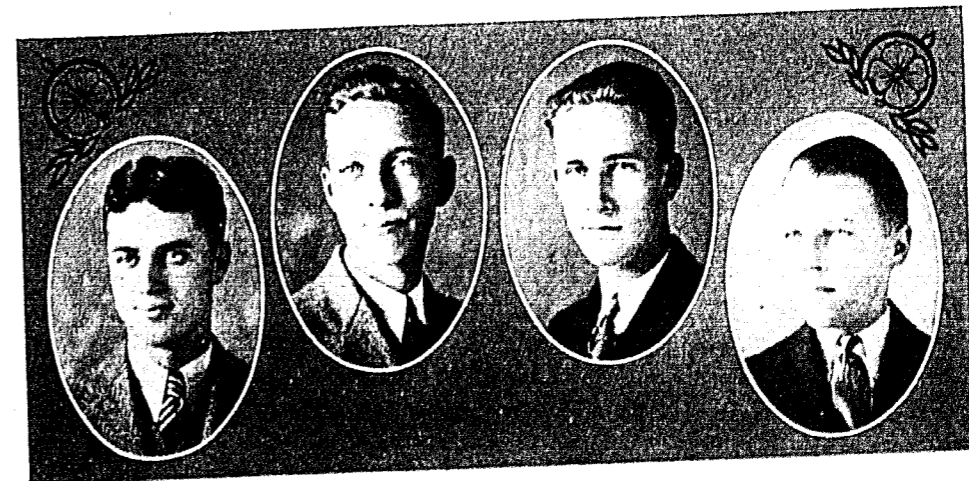

McWILLIAMS

BUSH

HEATON

WOOD

Eighty-five

1927-28 Debate Season

- March 10. Shurtleff College at Liberty. Wayland, Hoge, and Sturges on the affirmative. Non-decision.
- March 11. Park College at Kansas City. Withers, Howard, and Russell on the affirmative won unanimously.
- March 12. Missouri Wesleyan at Liberty. Davis, Hail, and Hunt on the negative won three to nothing.
- March 12. Missouri Wesleyan at Liberty. McWilliams, Bush, and Russell on the affirmative won three to nothing.
- March 12. Missouri Wesleyan at Cameron, Missouri. King, Johnson, and Orr on the negative lost two to one.
- March 12. Missouri Wesleyan at Cameron, Missouri. Everett, Weeks, and Weyand on the affirmative lost two to one.
- March 13. Maryville Teachers College at Liberty. King and Orr on the negative. Non-decision.
- March 14. Park College at Liberty. QUESTION: *Resolved that the college newspaper should be permitted to criticize the faculty, the trustees, the administration and the student government.* Davis, Hunt, and Jones. Extemporaneous, nondecision.
- March 15. Central College at Fayette, Missouri. Withers and Howard. Non-decision.
- March 15. William Woods College at Fulton, Missouri. Hail, Davis, and Hunt on the negative won two to one.
- March 15. McKendree College at Liberty. Williams, Johnson, and King on the negative. Non-decision.
- March 16. Washburn College at Liberty. Withers, Russell, and Howard on the affirmative. Non-decision.



HUNT, Capt.

HUFF

JONES

HAIL

Eighty-six

1927-28 Debate Season

- March 17. Culver-Stockton at Liberty. Howard and Withers on the negative. Non-decision.
- March 19. Tarkio College at Liberty. Wayland and Sturges on the affirmative won the decision.
- March 20. St. Benedict College at Liberty. King and Orr on the negative. Non-decision.
- March 21. Warrensburg Teachers College at Warrensburg, Missouri. Hunt and Davis on the negative. Non-decision.
- March 21. Park College at Parkville, Missouri. Wood, Driver, and Heaton on the negative lost the decision.
- March 22. University of Mississippi at Liberty. Withers and Russell on the negative won three to nothing.
- March 23. Central College at Liberty. Withers and Russell on the affirmative won the decision.
- March 27. Baylor College at Liberty. Davis and Hunt on the affirmative. Non-decision.
- March 28. University of California of Los Angeles at Liberty. Orr and Howard on the negative lost the decision.
- March 31. Baker University at Liberty. Sturges and Wayland on the affirmative. Non-decision.
- Debates with Colorado College, University of Omaha, Northwestern University, Ozark Wesleyan, Park College, and Drury are to be held during the months of April and May.



DAVIS

WEEKS

WEYAND

EVERETT

Eighty-seven

William Jewell Wins National Championship

William Jewell College won its first national championship at the national intercollegiate forensic tournament held under the auspices of Pi Kappa Delta at Tiffin, Ohio, April 2-5, 1928.

Alden Russell, who was William Jewell's representative in the men's extempore contest, was ranked first and was presented the handsome national championship medal. The college was awarded a magnificent loving cup. Prof. Alfred Westfall, the national president of Pi Kappa Delta, presented the cup to William Jewell and the medal to Russell at the banquet which closed the convention and tournament. There were 102 colleges and universities at the tournament from states from California to Maine and the Dakotas to Louisiana. 475 contestants entered the six divisions of the tournament.

In the women's debate tournament Miss Isla Davis and Miss Catherine Hunt went through seven rounds of debate and when they were finally eliminated there were only three teams left and 45 teams had been eliminated before the William Jewell girls went out.

The William Jewell delegation at Tiffin was composed of Albert Howard, Alden Russell, Conn Withers, Edwin Orr, Catherine Hunt, Isla Davis, Mary Lee Huff, Bonnie Jones and Prof. P. Caspar Harvey.

In the debate tournament William Jewell won debates from Centenary College, Marietta College, Colorado State Teachers, South Dakota State, Baldwin-Wallace College, Illinois State Normal University, Virginia General Chapter, Dubuque College, Simpson College. William Jewell lost debates to Pittsburg State Teachers, Missouri Wesleyan, Maryville College (twice), Monmouth College, East Texas State, and Southwestern College.

National championships for 1928-29 were awarded as follows:

Men's Extempore— William Jewell College, Missouri.

Women's Extempore— Hamline College, Minnesota.

Women's Debate— Monmouth College, Illinois.

Men's Debate— St. Thomas College, Minnesota.

Men's Oratory— Morningside College, Iowa.

Women's Oratory— University of California at Los Angeles.

Eighty-eight

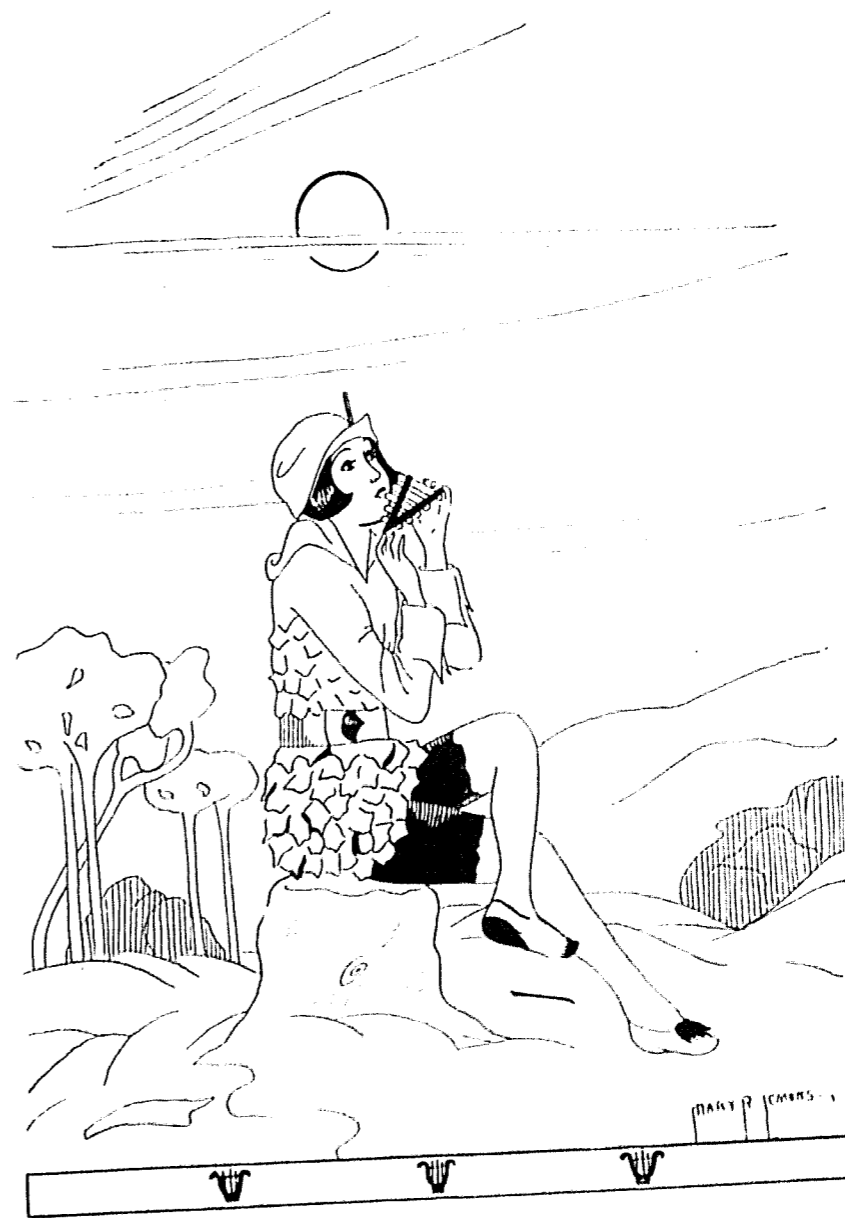

MUSIC

The Department of Music



DR. HARRY E. COOPER
Director of Music

The scope of the Department of Music is broad, and its work is gradually but constantly increasing. The courses offered not only constitute an important item in the curriculum of the school, but the music activities fostered by the department are of such scope and interest as to have attracted wide-spread attention, not only among Jewell alumni over the state and elsewhere, but in the outside world of music, where interest and praise are an evidence of genuine artistic merit and are not bestowed through love for the Alma Mater.

Much of the effort of the department is centered on the developing of the two Glee Clubs—the Men's and the Women's—to a high degree of musical excellence. Both of these clubs have made extensive tours over the state during the past season, Saint Louis,

Kansas City, Jefferson City, Saint Joseph, and about thirty other important cities appearing on their itineraries. About fifteen thousand people have attended the concerts of the clubs during the past season, and the press over the state has been enthusiastic in praising the singing of the clubs frequently reiterating that the phrasing, shading, and other details of their singing were of such excellence as is seldom heard from like organizations.

The season's work is climaxed each year with a festival concert at the commencement season, when some oratorio is presented by the two clubs combined. This year Mendelssohn's great work, "Elijah", was selected for the occasion, and in this the mixed chorus of forty voices, assisted by visiting soloists of national reputation, fittingly closed the department's most successful season.



MARTIN EICHENLAUB
Assistant Director of the Clubs

Ninety

The Men's Glee Club

DR. HARRY E. COOPER, *Director*
MARTIN EICHENLAUB, *Assistant Director and Accompanist*

BEN FRANKLIN, *Business Manager*
HOWARD BRUMLEY, *President*
WILLIAM OWSLEY, *Secretary*
JACK WILDERMAN, *Librarian*



BEN FRANKLIN
Business Manager

TENORS

HOWARD BRUMLEY DALE PIGG
LUCIAN CRUMP HORACE POWELL
WILLIAM OWSLEY FORREST WICKER
LEWIS FREEMAN OWSLEY WELCH
TRUMAN YARD

BASSES

WINFIELD CARLSON RICHARD JENKINS
WAYNE CLARK PHIL NORVELL
LEE GRACE J. L. SHOUSE
HARVEY HATCHER JACK WILDERMAN
LESTER HOOVER



JENKINS HATCHER HOOVER NORVELL YARD CLARK
POWELL GRACE FREEMAN WELSH SHOUSE WICKER CARLSON CRUMP
OWSLEY WILDERMAN BRUMLEY OWSLEY

Ninety-one

The Women's Glee Club



MARTHA HILL
Business Manager

DR. HARRY E. COOPER, *Director*
 MARTIN EICHENLAUB, *Assistant Director*
 ALICE COWPER, *Accompanist*
 MARTHA HILL, *Business Manager*
 ALICE MARY HENRY, *President*
 MILDRED FLEET, *Vice-President*
 ANNA HAZEL PRATHER, *Secretary*
 MARY LEE HUFF, *Librarian*

SOPRANOS

FRANCIS BASKETT	MARY LEE HUFF
RUTH CHEEK	ERNESTINE JERARD
RUTH CHEWNING	AGNES JOHNSON
ELIZABETH DOW	MARGARET KIMZEY
MILDRED FLEET	SALLIE QUICK
BETTY SIMMS	

ALTOS

ISLA DAVIS	ROBERTA JENNINGS
MRS. C. M. DILLINGER	M. McCLASKEY
HELLEN EARLY	JANE PARKER
ALICE MARY HENRY	ANNA PRATHER
MARTHA HILL	KATHRN SYMPSON



JERARD	QUICK	BASKETT	McCLASKEY	PARKER
DILLINGER	KIMSEY	CHEWNING	PRATHER	CHEEK
SIMMS	DOW	EARLY	JOHNSON	JENNINGS
HUFF	FLEET	HILL	HENRY	SIMPSON

Ninety-two

The Band

DR. HARRY E. COOPER, *Director*
 MARTIN EICHENLAUB, *Assistant Director*
 H. A. RICHARDSON, *Leader*



Clarinets

HARVEY HATCHER
 FRANK JONES
 LEONARD LIGON
 R. L. LISTON
 OLIVER SWANEY
 WILLIAM OWSLEY

Trumpet

CHARLES DAVIS
 CURTIS HUTCHINSON
 JOHN NOWELL
 LORAN RANDEL
 H. A. RICHARDSON
 EUGENE SINGLETON

Trombone

WILLIAM BENSON	LESTER HOOVER	MARTIN KIGER
	S. L. TURNER	

H. A. RICHARDSON
Leader

Alto

WILLIAM ROARK

Baritone

GLEN RANDEL

Bass

PERRY SANDERS

Drums

NEVILLE GOBIET



OWSLEY	LIGON	ROARK	NOWELL	BLAIR	TURNER
RICHARDSON	DAVIS	RANDEL	LISTON	SINGLETON	EICHENLAUB

Ninety-three



"O Music, thou who
 bringest the receding
 waves to the weary
 heart of man as he
 stands upon the shore
 and longs to cross
 over, art thou the eve-
 ning breeze of this life
 or the morning air of
 the future?"
 — Richter

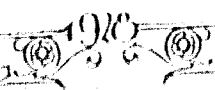

P U B L I C A T I O N S

The Student



MARTIN MAYIS
Editor 1927

The weekly newspaper of the College. "The William Jewell Student," is the only officially recognized student publication on the Hill. It is published under faculty censorship in thirty-two issues; it is a four-page, five-column paper.



LESTER FINLEY
Editor 1928

Instrumental in the collection of news is the class in English 18, and the members of the staff are usually chosen from this class. Assignments are made by the editor and afford the practice work in the course. Attention is given to society news, campus opinion, and feature and humorous articles in addition to the regular news of the College.

EDITORIAL STAFF

MARTIN MAYIS
Editor '27

ARTHUR RINGO, Associate Editor '28

ROBERT McPHERSON, Sports Editor
M. N. WHITE, Feature Editor
ALICE MARY HENRY, Society Editor

ROBERT JOHNSON, Assistant Sports Editor
VIRGINIA D. RICE, Exchange Editor
SELMA HESSEL, Alumni Editor

LESTER FINLEY
Editor '28



HENRY

COIL

HESSEL

RICE

JOHNSON

McPHERSON

Ninety-six

The Student

The William Jewell Student is financed by three sources of revenue, an appropriation from the Board of Trustees of two hundred dollars, by subscriptions of two dollars each from the student activity fees paid at the beginning of the fall term by each member of the student body, and by the advertising space sold. Financial reward to the editors and the business manager for their work in publishing the Student is afforded only in proportion to the surplus their efforts make possible.

During recent years an extensive exchange service has been maintained, both with high schools and colleges.

In 1927 The William Jewell Student was one of the two Missouri college newspapers to receive honorable mention in the national College Press Contest.



DALE PIGG
Business Manager

BUSINESS STAFF

L. DALE PIGG
Business Manager

BRANTON POLLARD
Asst. Business Manager

VERNON MOORE
Circulation Manager '27

BEVERLY CARMICHAEL
Circulation Manager '28

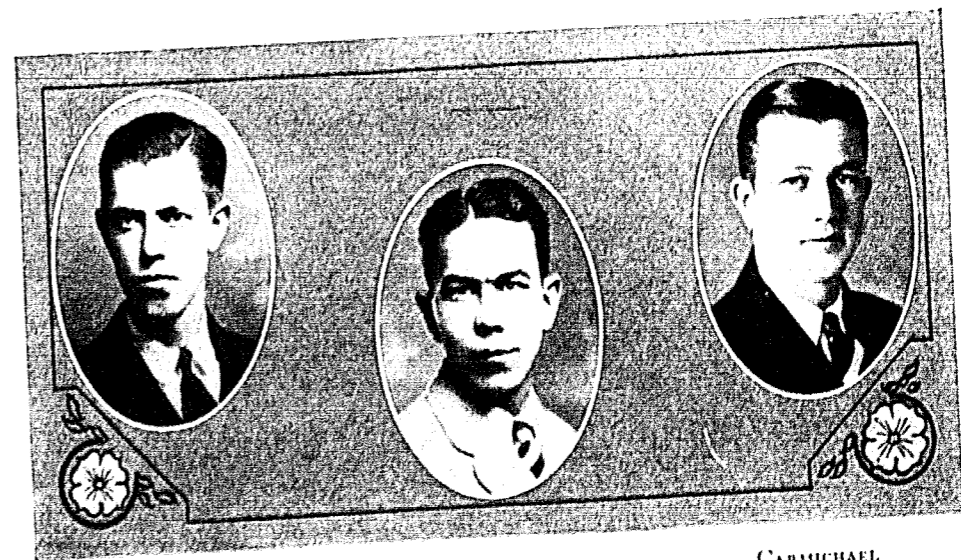

MOORE

POLLARD

CARMICHAEL

Ninety-seven



MARTIN MAYES
Editor 1927

The Student

The weekly newspaper of the College. "The William Jewell Student," is the only officially recognized student publication on the Hill. It is published under faculty censorship in thirty-two issues; it is a four-page, five-column paper.



LESTER FINLEY
Editor 1928

Instrumental in the collection of news is the class in English 18, and the members of the staff are usually chosen from this class. Assignments are made by the editor and afford the practice work in the course. Attention is given to society news, campus opinion, and feature and humorous articles in addition to the regular news of the College.

EDITORIAL STAFF

MARTIN MAYES
Editor '27

ARTHUR RINGO, Associate Editor '28

ROBERT McPHERSON, Sports Editor
M. N. WHITE, Feature Editor
ALICE MARY HENRY, Society Editor

ROBERT JOHNSON, Assistant Sports Editor
VIRGINIA D. RICE, Exchange Editor
SELMA HESSEL, Alumni Editor

LESTER FINLEY
Editor '28



HENRY

COIL

HESSEL

RICE

JOHNSON

McPHERSON

Ninety-six

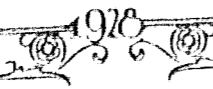

The Student

The William Jewell Student is financed by three sources of revenue, an appropriation from the Board of Trustees of two hundred dollars, by subscriptions of two dollars each from the student activity fees paid at the beginning of the fall term by each member of the student body, and by the advertising space sold. Financial reward to the editors and the business manager for their work in publishing the Student is afforded only in proportion to the surplus their efforts make possible.

During recent years an extensive exchange service has been maintained, both with high schools and colleges.

In 1927 The William Jewell Student was one of the two Missouri college newspapers to receive honorable mention in the national College Press Contest.

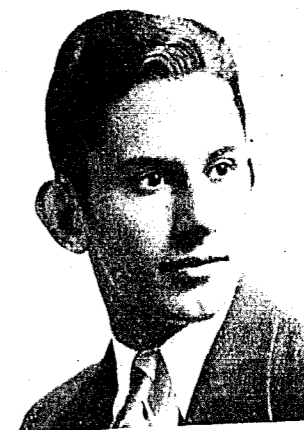

DALE PIGG
Business Manager

BUSINESS STAFF

L. DALE PIGG
Business Manager

BRANTON POLLARD
Asst. Business Manager

VERNON MOORE
Circulation Manager '27

BEVERLY CARMICHAEL
Circulation Manager '28

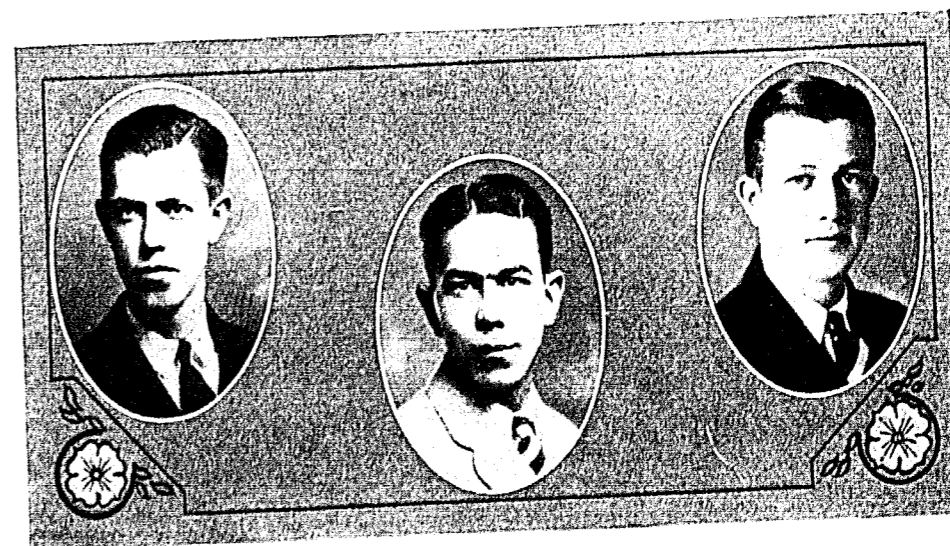

MOORE

POLLARD

CARMICHAEL

Ninety-seven

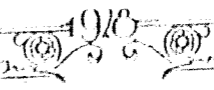

The Tatler



B. R. WILLIAMS, JR.
Editor

The Tatler is the annual publication of the student body of William Jewell College. It is essentially a record of the school year in pictures and writing. The 1925 and 1926 Tatlers were placed first in their class in the National C. I. P. A. contests for college annuals. The 1927 Tatler won second place in the same contest and was listed among the Pace-Makers in the Senior Division.

The 1928 Tatler has for its theme, if it may be called such, William Jewell College, not of the past nor of the future, but William Jewell College of today. Every word and every illustration is dedicated to the purpose of fixing in our minds the grandeur of our old college. It has been the intent of the Staff to record in the 1928 Tatler all the major events of the year. If at any time pleasant memories are aroused by this record, then we are amply repayed for our labors.

The Tatler Staff wishes to express its thanks to every student and faculty member who has cooperated in the production of this the 1928 Tatler. Especially do we wish to express our appreciation to Mr. John Held, Jr., who so kindly condescended to select the 1928 Tatler Queens.

EDITORIAL STAFF

B. R. WILLIAMS, JR.
Editor-in-Chief

MILDRED PERKINS
Literary Editor

HOUSTIN PAYNE
Photography

MARY RUTH LEMONS
Art Editor

LESTER FINLEY
Athletic Editor



FINLEY

LEMMONS

PAYNE

PERKINS

Ninety-eight

The Tatler

The Business Staff of the Tatler is in charge of all the funds, sale of books, advertizing and all sources of revenue. The Business Manager as well as the Editor is chosen from the Junior Class by the members of that class, and each selects his own staff.

The 1928 Tatler was produced at a cost of approximately \$3300.00.

The budget was:

Sale of Books	\$1400.00		
Advertising	750.00		
Class Dues	780.00		
Organizations	350.00		
Total	3280.00		
Printing and Binding	\$1650.00	Editor	100.00
Engraving, Art Work	1200.00	Business Manager	100.00
Photography	130.00	Miscellaneous	100.00
Total			3280.00



WILLIAM F. BARTLEY
Business Manager

BUSINESS STAFF

WILLIAM F. BARTLEY
Business Manager

HOMER HUFF
Assistant Business Manager

WILLIAM H. JOHNSON
Advertising Manager

PAUL STURGES
Circulation Manager

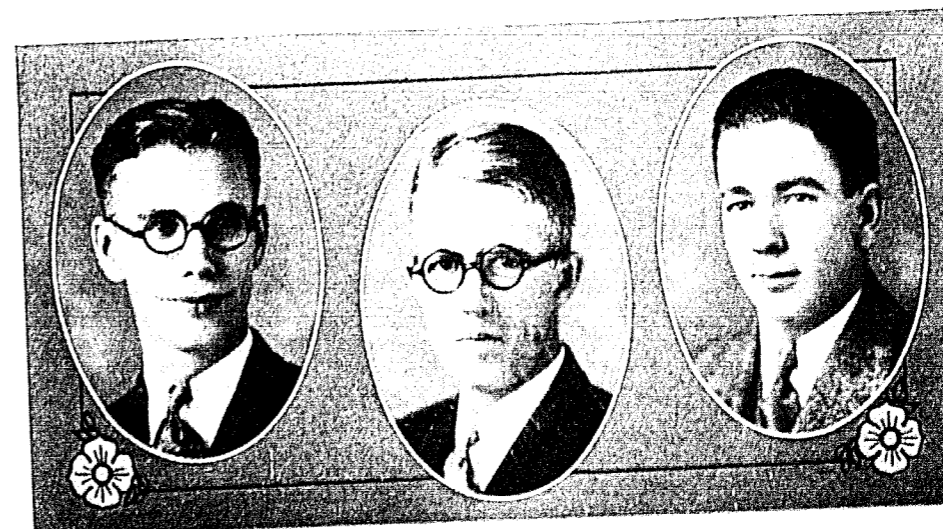

STURGES

HUFF

JOHNSON

Ninety-nine

“Lulled in count-
less chambers of the
brain,
Our thoughts are
link'd by many a
hidden chain
Awake but one and
lo! what myraids
rise—”



ATHLETICS

BOOK FOUR



Athletics

William Jewell College has an enviable record in athletics. Jewell athletes have made good, not only on the athletic field but also in life. Their training has fitted them to "play the game" hard, and to play it fairly.

No little credit for such training and for Jewell's success in athletics is due the Jewell mentors, "Dad" Bowles and "Bill" Collins. Throughout the College Union, the Cardinals are respected for their undying fighting spirit and their clean sportsmanship.

Although the 1927-28 athletic season was not an outstanding success in respect to victories, it was successful in upholding that Jewell reputation for hard, clean-fought athletics, and in forming a foundation for future athletic leadership.

In football, the Big Red Team held the Jewell goal line uncrossed in the first four games of the season, but was bested in hard-fought games that followed. The Cardinals ended the season in fourth place in the Missouri College Union, but lead the other colleges in number of points scored in conference games.

The basket ball season also started with a number of victories. Jewell won eight consecutive College Union games, before a hard road trip stopped the Cardinal onslaught. The team finished in third place in the Conference.

William Jewell athletes also starred in track events this year. All track meets in which Jewell participated, were out-of-town events, since the lack of a gymnasium made home meets practically impossible.

The progressive spirit of William Jewell athletics will be exemplified in the construction of a new, modern gymnasium, which the college hopes to have completed by the beginning of the next school year.

The William Jewell "Red Birds", the official college pep organization, under the leadership of "Bob" Edson, are to be commended for their hearty support of college athletics during the past year.

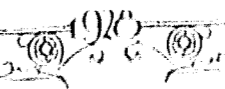

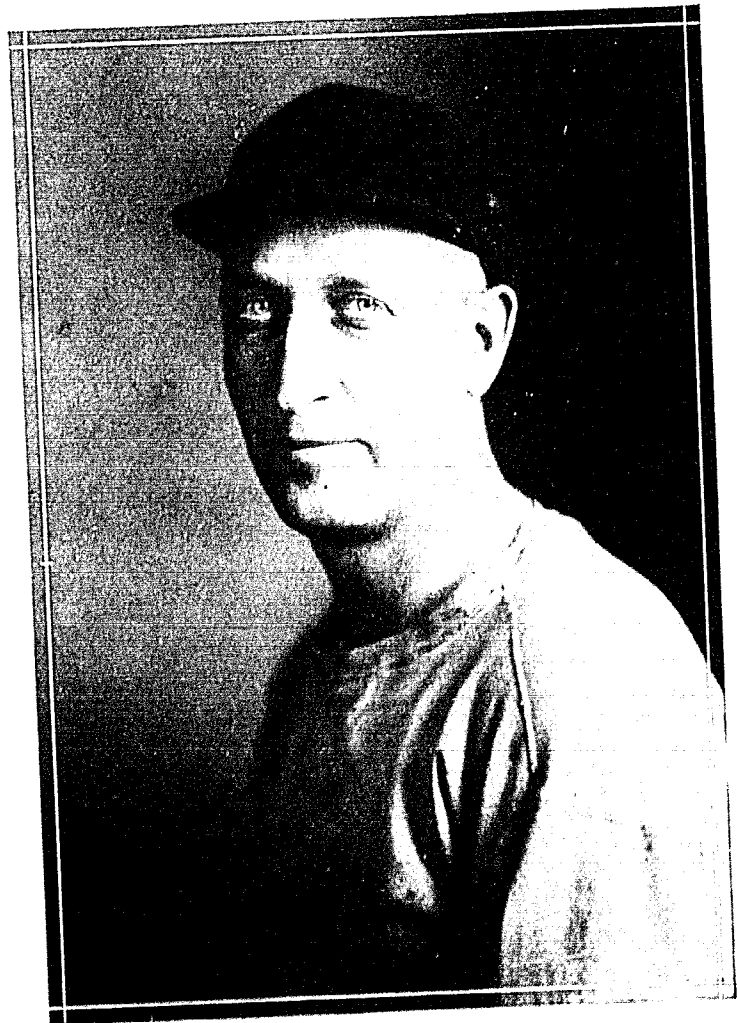

R. E. (Dad) BOWLES
Athletic Director of William Jewell College

One hundred two



W. N. (Bill) COLLINS
Athletic Coach of William Jewell College

One hundred three

This page is respectfully dedicated to those,
now gone from the College, who have so
successfully defended her in athletic contest.

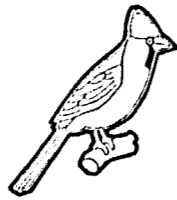

F O O T B A L L

Football 1927

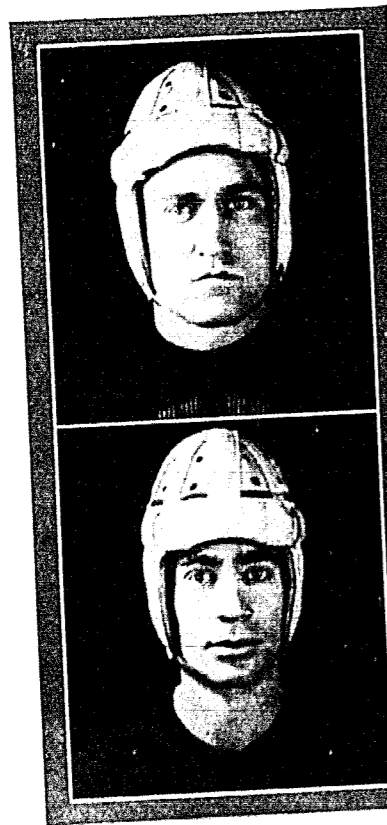

GRISSOM '28 Captain Tackle and Guard
Weight 200

A stone wall on defense, a battering ram on offense, such was "Meat". He ably piloted his men through a successful season and won the position of captain of the All-State Second Team. His playing this year was a fitting climax to his three previous years on the Jewell squad.

KELLER '28 Halfback Weight 155

"Smokey" a third year veteran again proved his value to the Big Red Team this year at half. His interference-running and his ball-lugging resulted in some points for Jewell.

1927 FOOTBALL SCHEDULE

Tarkio	0	Jewell	28
Maryville Teachers	0	Jewell	18
Drury	0	Jewell	43
Culver-Stockton	0	Jewell	47
Missouri Valley	21	Jewell	15
Baker University	15	Jewell	7
Central	7	Jewell	0
Missouri Wesleyan	13	Jewell	0
Opponents	56	Jewell	158



Top Row: Bowles, Headlee, Adams, Forderhase, Clark, Hardesty, Dickinson, J. Petty, Smith, Taylor, Todd, Silvius, Huddlemeyer, Graves, Carmichael, Collins. Second Row: Gates, Spradley, Turner, Keller, Walker, Jordan, Thompson, Grissom, Dunphy, Williams, Davis, Haynes, Tolson, Robertson. Front Row: Martin, Chauncey, Romigh, Symms, F. Petty, Davis, Clutter, Burch, Burtner Webdell, Flaherty, Dunfee.

One hundred six

Football 1927

WALKER '30 Captain-Elect Quarterback
Weight 155

"Alec" is a triple threat in the backfield and is without a peer as a punter in the entire College Union. For the second time during his two years on the Jewell squad, he has been placed in the backfield of the College Union first All-State Eleven.

TURNER '29 Halfback Weight 150

Although a pre-season ankle injury kept "Toad" out of the first few games, this elusive little backfield man of two previous seasons, played excellent football in spite of the handicap, during the latter part of the season.



"Mac" Robertson doing a little "up and over" for five yards against Tarkio.

One hundred seven

Football 1927

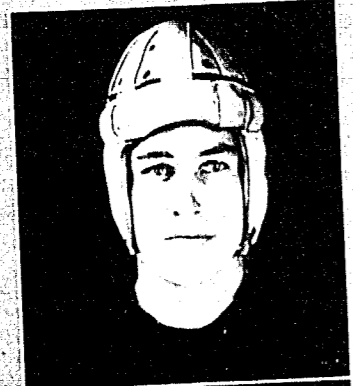

ROBERTSON '28 *Fullback* Weight 185
 "Mac" was placed on the Kansas City Journal-Post All-State second team this year. As a line plunger, he seldom failed to make the necessary gain, and at backing up the Jewell line, he was very effective.



WILLIAMS '28 *End* Weight 165
 For two years "Jukes" has played a steady end on the Jewell team. This year he was placed at that position on the All-State third team. His playing this year was featured by his accurate tackling and his excellent pass-receiving ability.



"Alec" doing a fancy cut-back over Drury's tackle. One hundred eight

Football 1927

DUNPHY '31 *Halfback* Weight 160

Although this is Tom's first year in college, he gained a permanent position on the Big Red Team by his fast field action and his pass-receiving ability. His seventy yard run for a touchdown in the Culver-Stockton game was only one of his many brilliant plays this season.



PETTY, J. '31 *Tackle* Weight 170

Playing his first season for Jewell, Jess came through in commendable form. He is a linesman of strength in either offensive or defensive play.

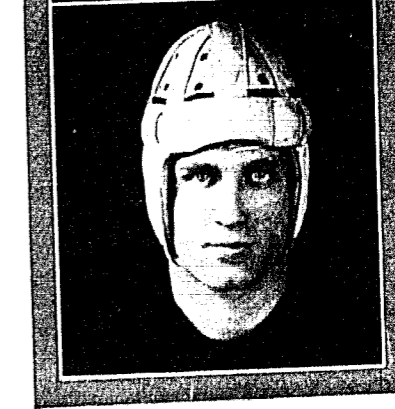

Heads up! Baker fumbles. One hundred nine

Football 1927

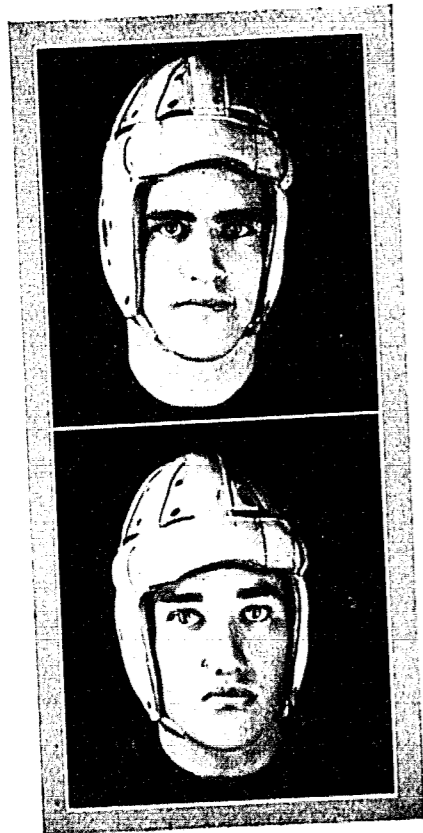

TOALSON '29 *Tackle* Weight 175

A reliable player and a consistent fighter, in his initial football year, "Bill" proved to be a mainstay in the Jewell offense. He was given honorable mention in the All-State selection this year.

THOMPSON '30 *Center* Weight 170

As a defensive player, "Tommy" is clever in getting through and breaking up plays behind the line. His fighting tactics made the center of Jewell's line almost invincible.

HUDLEMEYER '29 *Tackle* Weight 175

For three years, "Hudle" has earned a berth on the team. He has proved himself dependable and has always shown an admirable spirit.



Glutter encircling Culver-Stockton's end for a nice gain.

One hundred ten

Football 1927

SPRADLEY '31 *End* Weight 165

At end position, Everette, another freshman, played consistent football. He possesses the uncanny ability of being in the right place at the right time. Opposing backs found it difficult to encircle Spradley's end.



JORDAN '30 *Guard* Weight 170

"Ham" can always be relied upon to handle his man. He proved to be a valuable cog in the Jewell defensive machine.



Keller breaks away from the Culver-Stockton defense for a touchdown.

One hundred eleven

Football 1927



FORDERHASE '31 *Tackle* Weight 175

Although a freshman member of the squad, Earl played real football throughout the season. He is a hard tackler and a good defense man.



DAVIS '30 *End* Weight 170

Breaking up end runs and driving on the offense is characteristic of Marlin. He is a good wingman from whistle to whistle.



The Big Red Team warming up for the Drury Panthers.

One hundred twelve

Football 1927

CLUTTER '30 *Quarterback* Weight 145

"Jimmie", a fast field man and an accurate kicker, played a second year of good football with the Jewell team. An example of his speed and shiftiness was demonstrated when he ran back one of Drury's punts for a touchdown.

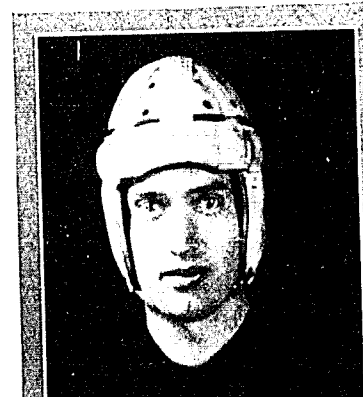

GRAVES '28 *Center* Weight 150

At center, "Gravy" was reliable on both the defense and offense. He was a good worker and a hard fighter.

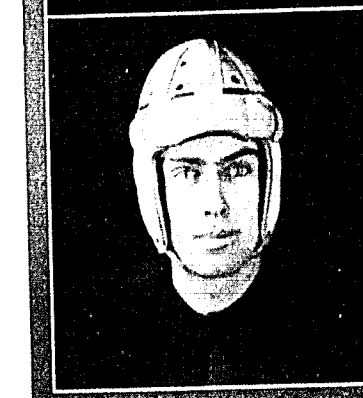

Dick Haynes going out of bounds in the Tarkio Game

One hundred thirteen

Football 1927



FLAHERTY '31 *Guard* Weight 150

"Mike" is another freshman football man who came through with the goods this season. When his "Irish" was up he stopped everything through his part of the line on the defense and tore open holes on the offense.

SYMS '28 *Fullback* Weight 160

A fast and shifty backfieldman, "Blacky" who was with the Jewell team three seasons ago, returned this year and won his letter by hard playing.

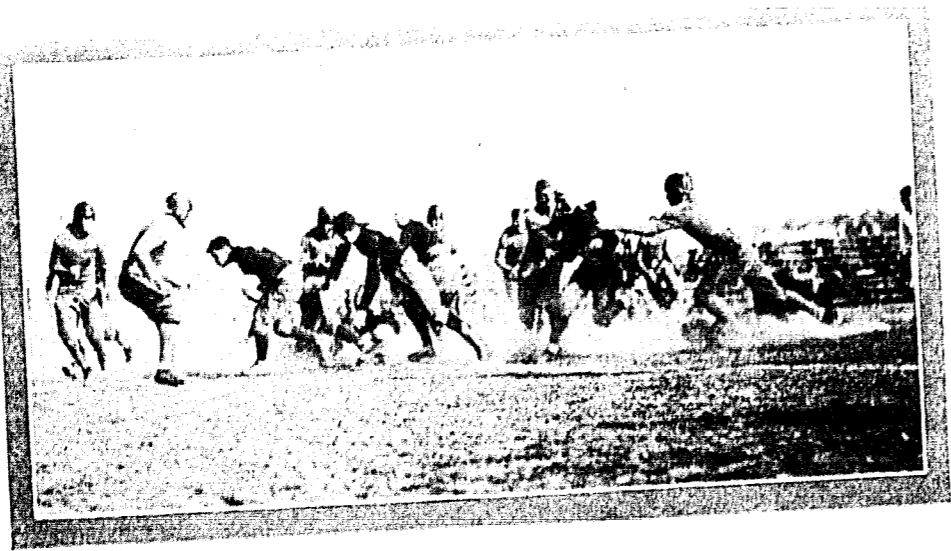

"Pewee" Davis fighting off a few Culver-Stockton men.

One hundred fourteen

Football 1927

PETTY, F. '31 *Halfback* Weight 150

Fred made good in his first season of college football. He is fast and full of the old fight, and is always ready and anxious to carry the ball.

HAYNES '31. *Fullback* Weight 175

"Dick" had the line-plunging form of a veteran and could be counted on for a gain under most any circumstances. Recently "Dick" received an appointment to West Point, and the best wishes of the squad are certainly with him.

FINAL M. C. U. STANDING

Won		Lost			
Mo. Valley	6	0	Culver-Stockton	2	4
Mo. Wesleyan	5	0	Rolla	1	2
Central	4	1	C. Wesleyan	1	5
Westminster	3	1	Tarkio	0	4
Wm. Jewell	3	3	Drury	0	5

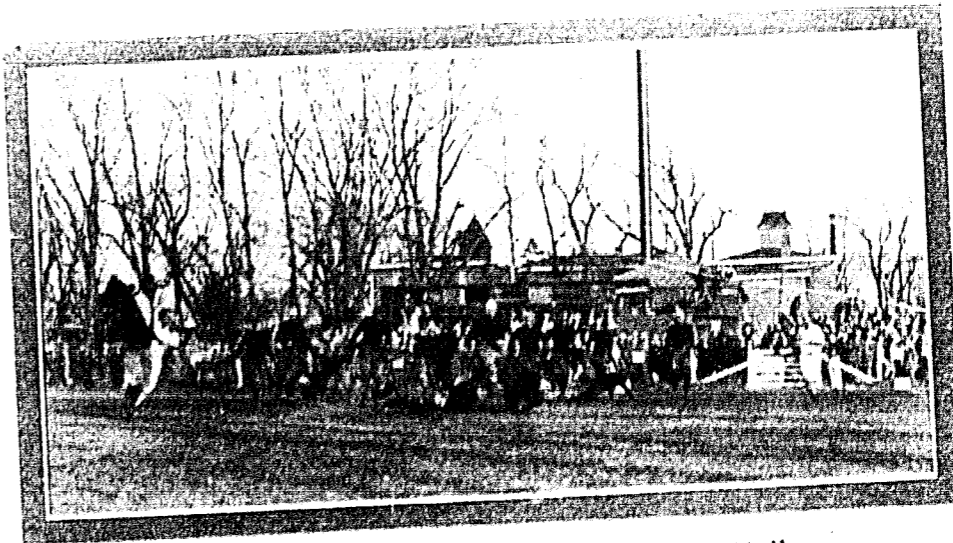
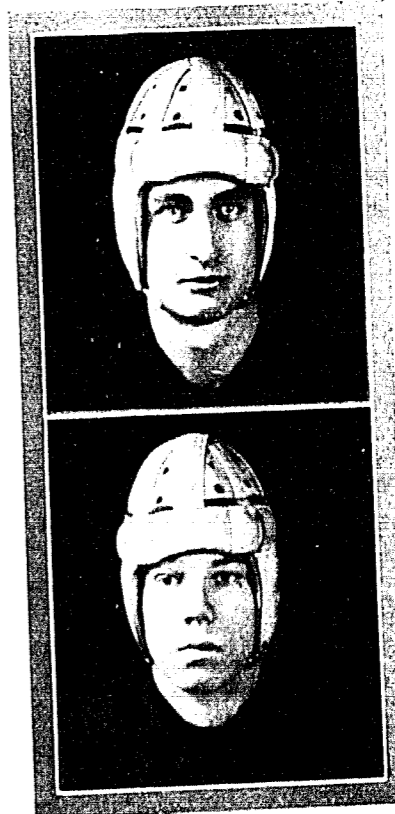

Grissom cracking down on Missouri Wesleyan's "pride and joy".

One hundred fifteen

With the advent of the new gymnasium, new equipment and good material, William Jewell College will undoubtedly experience one of the most successful football seasons in the history of the school next fall.

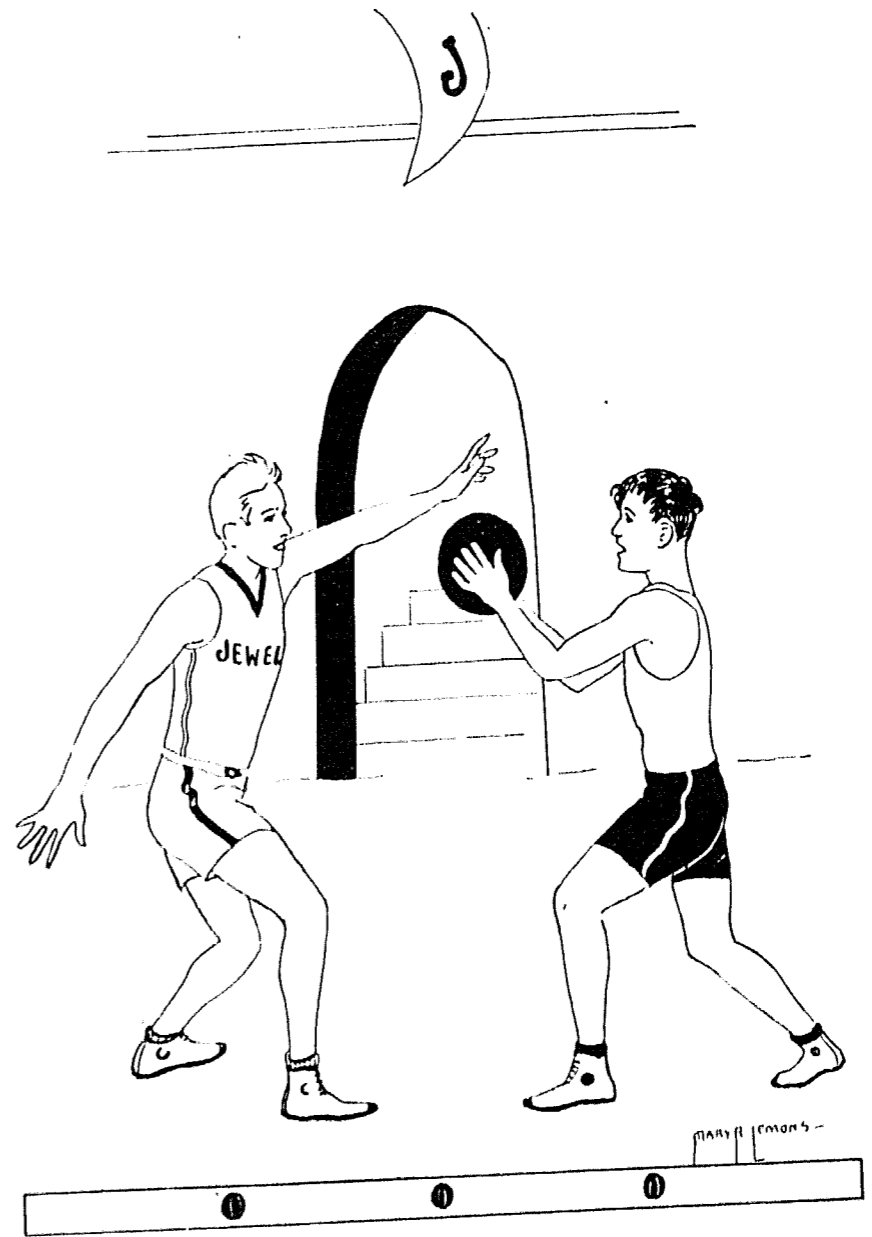

B A S K E T B A L L

Basket Ball 1928



GRAVES '28, CAPTAIN . . . *Forward and Center*
 In his fourth year of college basket ball, "Gravy" led the Big Red Team through a successful season. The playing of the tall captain was consistent throughout the year, as it has been in the past. If defense was needed Graves was always there; in an offensive drive, he could always be counted on for his share of the scoring. As forward, he was given honorable mention in the All-Conference selection.

WHITE '29, CAPTAIN-ELECT . . . *Center*
 "Puny's" brilliant playing this year was the feature of the team's offense. After a year's absence, White returned to the team this year, and starred throughout the season. At the end of the season he was elected to lead the Cardinals next season. White was placed at center on the third All-State team by the Kansas City Star and received honorable mention in the Journal Post.

SCHEDULE

Dec. 12. W. J. C. 13—K. C. A. C. 46
 Jan. 7. W. J. C. 37—K. C. Jr. College 29
 Jan. 13. W. J. C. 52—Tarkio 22
 Jan. 14. W. J. C. 53—Tarkio 7
 Jan. 20. Central 31—W. J. C. 33
 Jan. 21. Mo. Walley 21—W. J. C. 28
 Jan. 23. Mo. Wesleyan 27—W. J. C. 50
 Jan. 27. Central Wesleyan 30—W. J. C. 31



Top Row: Bowles, Carmichael, Graves, Beamer, White; Second Row: Dunphy, Petty, Davis, Norman, Burch, Webdell.

One hundred eighteen

Basket Ball 1928

NORMAN '29 . . . *Guard and Forward*

Fred is a fighter from whistle to whistle. In his second year with the regulars, his speedy floor work and his brilliant defense proved to be an almost unsurmountable obstacle for his opponents. He was also an accurate shot and a valuable offensive player.

WEIDELL '31 . . . *Forward*

Everett led the Cardinal scorers this season. His play was consistently brilliant, altho this was his first season with the team. His flashing form baffled the opposing guards, and his accuracy at the goal counted many points for Jewell.

SCHEDULE

Jan. 29. K. C. Junior College 21—W. J. C. 27
 Feb. 1. Mo. Valley 27—W. J. C. 37
 February 10. Drury 22—W. J. C. 41
 February 15. Drury 30—W. J. C. 18
 February 16. Rolla 30—W. J. C. 34
 February 17. Rolla 23—W. J. C. 39
 February 18. Drury 30—W. J. C. 23
 February 21. Central 50—W. J. C. 35
 February 24. Tarkio 28—W. J. C. 42
 March 7. Mo. Wesleyan 42—W. J. C. 58

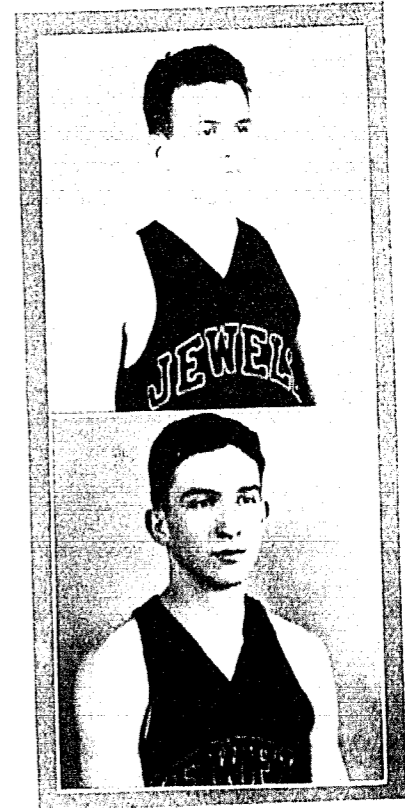

Dunphy passing to Petty.

One hundred nineteen

Basket Ball 1928

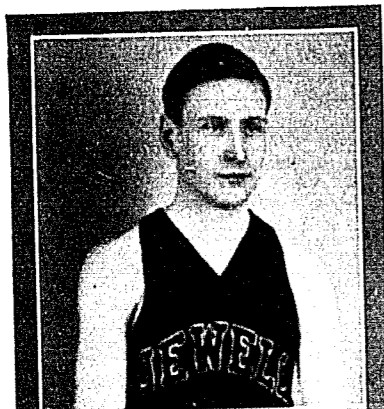

BEAMER '29 *Guard*

George is a dependable defensive man. His fight-to-the-finish spirit, and his consistent playing stopped many attacks and was no small factor in saving many games for Jewell. He received honorable mention in the guard position in the All-State selection.

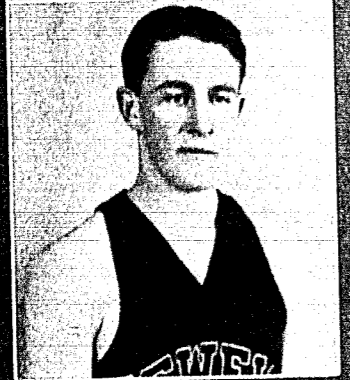

DAVIS '31 *Guard*

Although a freshman, Davis played a veteran's game this year. He is fast on any offensive or defensive play. He was given honorable mention at guard on the Journal Post All-State Teams.



Tipping off

One hundred twenty

Basket Ball 1928

CARMICHAEL '31 *Forward*

Fast and shifty on the floor, Jack was a valuable reserve man this year, and promises to become a real star next season. He is hard to stop and is an accurate shot.

DUNPHY '31 *Forward*

In his first year of college basket ball, Tom proved himself worthy of recognition. He was high point man on the Drury-Rolla road trip, and was a valuable reserve player in other games.

BORCH '31 *Guard*

Although Marvin is small in stature, he makes up for it in speed. He was another freshman member of the squad who made good. He fights from the first to the final whistle.

FINAL STANDING

Westminster	10	1	Central	8	7
Central Wes.	10	2	Tarkio	2	8
William Jewell	11	3	Mo. Valley	2	11
Culver-Stockton	5	2	Rolla	2	9
Drury	7	4	Mo. Wesleyan	1	11

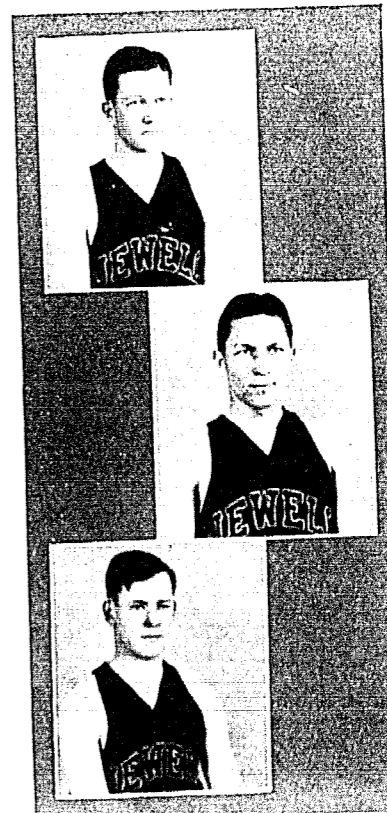

Dunphy attempting a pass through Beamer to White

One hundred twenty-one

Inter-Fraternity Basket Ball

As there was no inter-class basket ball organization this year, the Interfraternity Basket Ball League furnished the preliminaries for the majority of the home varsity games. The Kappa Sigma team won the League championship with a perfect percentage, defeating the Zeta Chi team 20 to 13 in the final game of the season. With the League championship, the Kappa Sigmas took possession of the trophy which had been held by the Kappa Alphas for the two previous years.

FINAL STANDING

Kappa Sigma	3	0	1.000
Zeta Chi	2	1	.666
Kappa Alpha	1	1	.500
Sigma Nu	0	2	.000
Phi Gamma Delta	0	2	.000

One hundred twenty-two

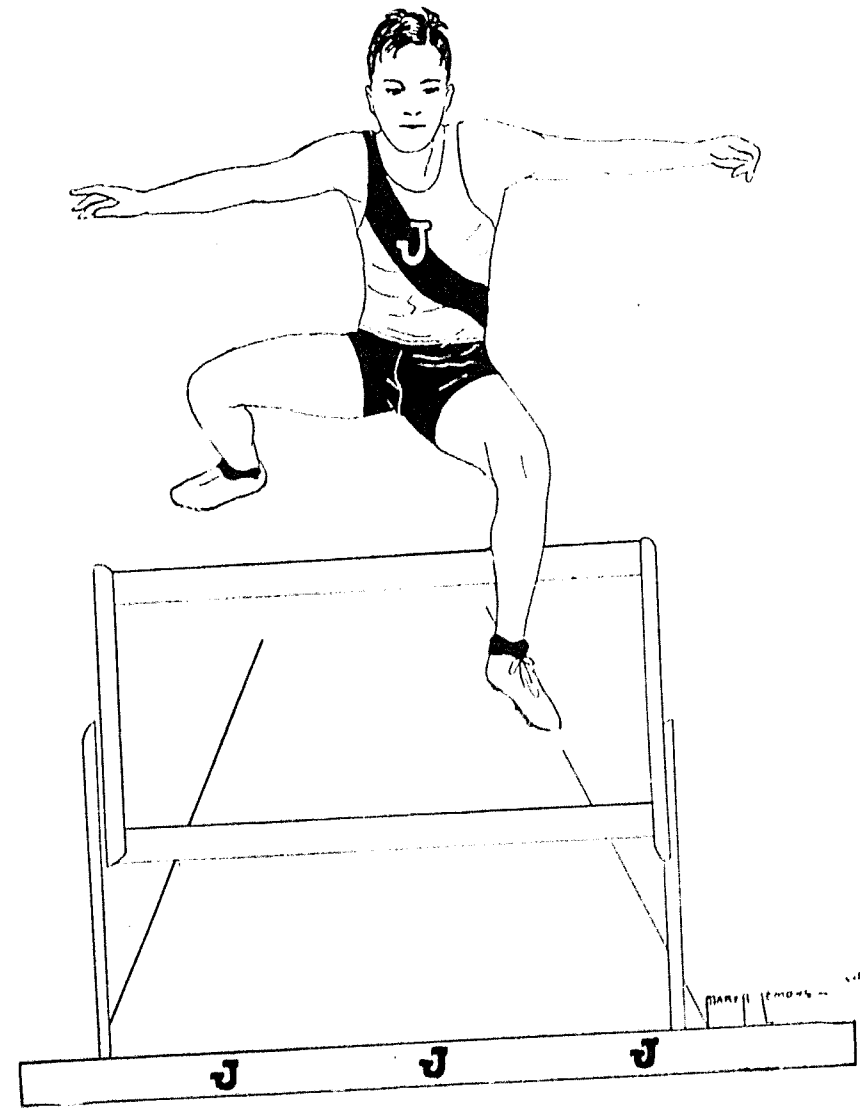

T R A C K

Track 1928

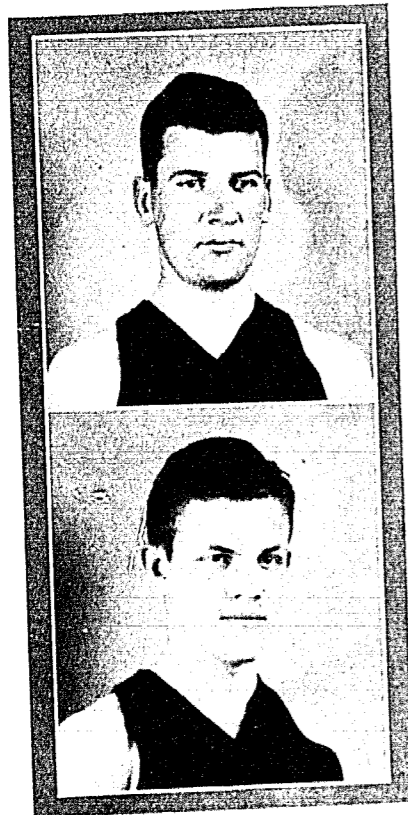

GATES '30

Dashes

"Bob" was not such a strong track man last year but he has certainly showed marked improvement this season. The 440 is his best race, and he is considered one of the best runners in that event in this Conference. This is Gate's second year to win a letter.

WELSH '31

Dashes and Relay

Owsley is running his first year for William Jewell and is a splendid dash and relay man. He is one of the most promising dash men that Jewell has had in recent years.

SCHEDULE

K. C. A. C. Meet	February 19
Wentworth vs W. J. C.	April 7
Missouri Wesleyan vs W. J. C.	April 16
K. U. Relays	April 21
Baker University Meet	April 27
Warrensburg vs W. J. C.	May 5
Central vs W. J. C.	May 12
State Meet at Westminster	May 19
Kansas-Missouri Meet at Pittsburg, Kas.	May 26



Top Row: Martin, Watkins, Parkhurst, Cross, Dickinson, Hutchinson, Carmichael, White, Davis, Collins; *Second Row:* Graves, Burtner, Bridges, Elston, Gates, Brooks, Butts, Burch, Welsh.

One hundred twenty-four

Track 1928

MARTIN '28 *Hop-step-and-jump, and Broad jump*

Homer is the national champion of the hop-step and-jump event. If he wins his event at the Drake Relays again this year he will be selected as a member of the National Olympic Team.



BROOKS '31

High Jump

Brooks is undoubtedly the best high jumper in the Conference this year. His record is six feet one inch. He has been a consistent winner for William Jewell, and stands a good show of winning his event in the Conference Meet.



Gates fighting to win a pretty 440

One hundred twenty-five



Track 1928



BUTTS '31 *Pole Vault and Discus*
This is Hadley's first year competing in collegiate field events, and he is destined to win many more points for William Jewell.



BURCH '31 *Half Mile Run*
Marvin runs a very nice half mile, winning this event against Wentworth and was beaten at Wesleyan by only a few inches. He is a hard worker and undoubtedly will be a great asset to the squad next year.



Burch making a perfect finish to the half mile run.
One hundred twenty-six



Track 1928

GRAVES '28 *Relay*
Although "Gravy" came out for track late in the season, he has developed into one of Jewell's most dependable relay men.

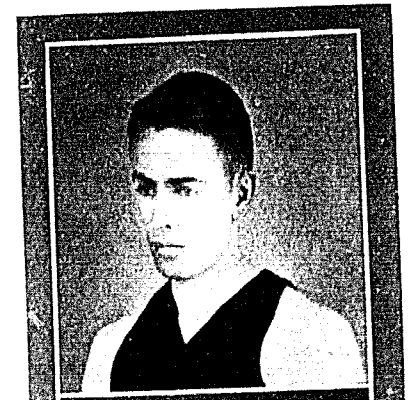

BURTNER '31 *Mile Run*
Burtner is a new man on the squad this year but has proved himself to be a good miler and has prospects of developing into an unusually good man in this event.

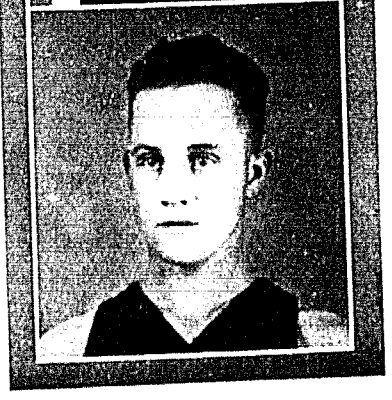

Brooks clearing the bar at five feet eight.
One hundred twenty-seven

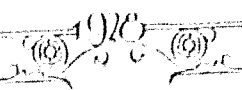

Track 1928

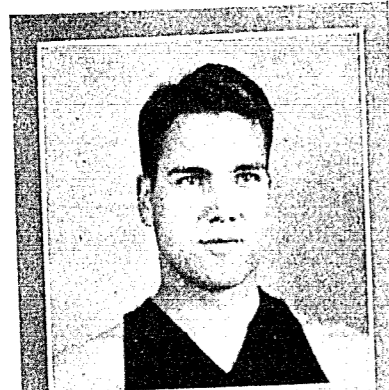

ELSTON '31

Javelin

Frank is a hard worker and is due to develop into a first-place man in his event. This is Frank's first year on the squad and he has made remarkable progress during the course of the season.



MCCLEARNON '31 *Half Mile and Mile Runs*

"Mac" is the fastest developing long distance runner on the Jewell squad. It is expected that toward the latter part of the season he will be one of Jewell's consistent point winners.



Welsh easily winning the 220

One hundred twenty-eight

Track 1928

WALKER *Discus, Shot, Javelin, and Pole Vault*

"Alex", the football "whiz", also showed ability in track events this year. His features are the pole-vault and the shot-put, however he hurls the javelin and discus in good fashion.



KELLER, Captain *Dashes, Relay and Low Hurdles*

This was "Smokey's" third year on the Jewell track squad. He is a fast dash man, starring in the 100 and 220 yard dashes. He possessed the attributes of a good captain, he was popular with his men and could do his events well.

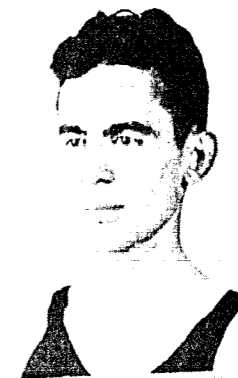

Bridges finishing a nice 440

One hundred twenty-nine

The High School Meet

William Jewell College successfully sponsored its 12th annual high school meet on April 19, 20, 1928. Approximately five hundred contestants, representing thirty-six different high schools, competed in the track and field meet, tennis tournament, music and literary contests.

All phases of the meet were handled in a very efficient manner. The members of the "J" Club were in charge of the tennis tournament, track and field events. The literary contests were handled by the members of the William Jewell debate squad. Representatives of the Department of Music, with other assistance judged the music contests. All the contestants were taken care of at the college dormitories and fraternity houses.

On Friday evening after the track meet, a banquet was given by the William Jewell Athletic Department for the athletes who had contested in the meet. The program consisted of speakers interested in athletics, and men prominent in the athletic world.

The Annual High School Meet at William Jewell College is a permanent institution and it is hoped that for no reason shall it ever be abandoned.

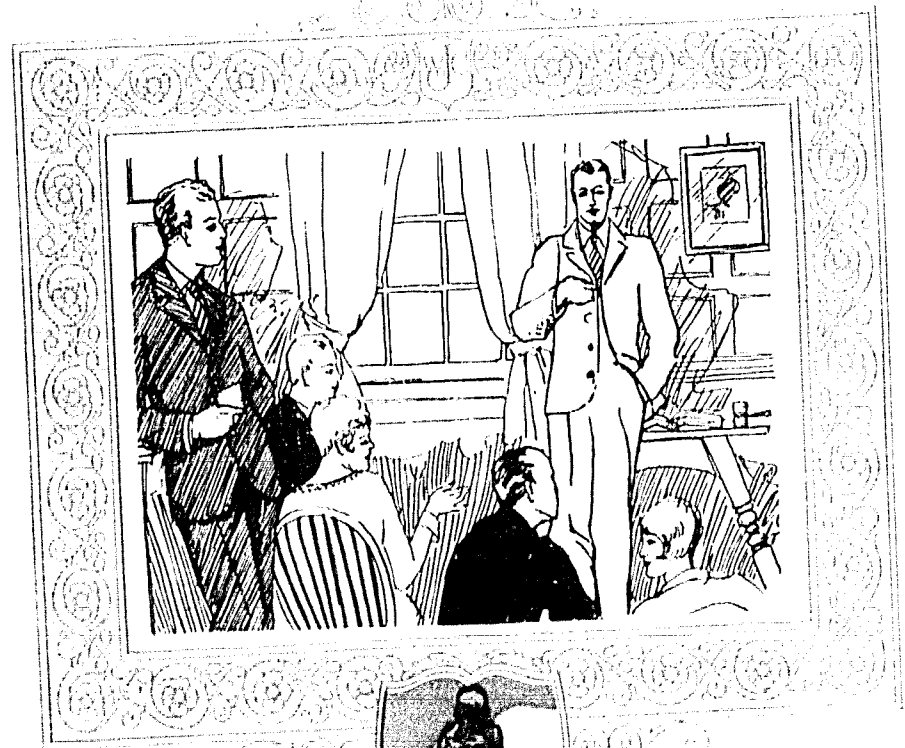

ORGANIZATIONS

BOOK FIVE



F R A T E R N I T Y

Sigma Nu



The Sigma Nu fraternity was founded at the Virginia Military Institute, Lexington, Va., in 1869. The fraternity now has 93 chapters. Beta Xi chapter was established in 1894. The fraternity colors are gold, black, and white. The flower is white rose. The fraternity publication is The Delta.

ACTIVE MEMBERS

JOHNSTON COIL '28, *Mexico*
 J. L. SHOUSE, JR. '28, *Kansas City*
 HAROLD ANDERSON '28, *Marionville*
 PAUL NUTTER '28, *Liberty*
 GREGORY HUTCHESON '29, *Kansas City*
 ANDREW PHIPPS '30, *Kansas City*
 CHARLES HOGE '29, *Olathe, Kans.*

JOHN PEW, JR. '29, *Kansas City*
 MARTIN KIGER '30, *Washington, Kans.*
 JULIAN S. CARR '29, *Hannibal*
 JOE COPE '30, *Lexington*
 H. F. SMITH '29, *La Belle*
 AVERY D. ARNOLD '30, *Liberty*
 BEN FRANKIN '29, *Boulder, Colo.*

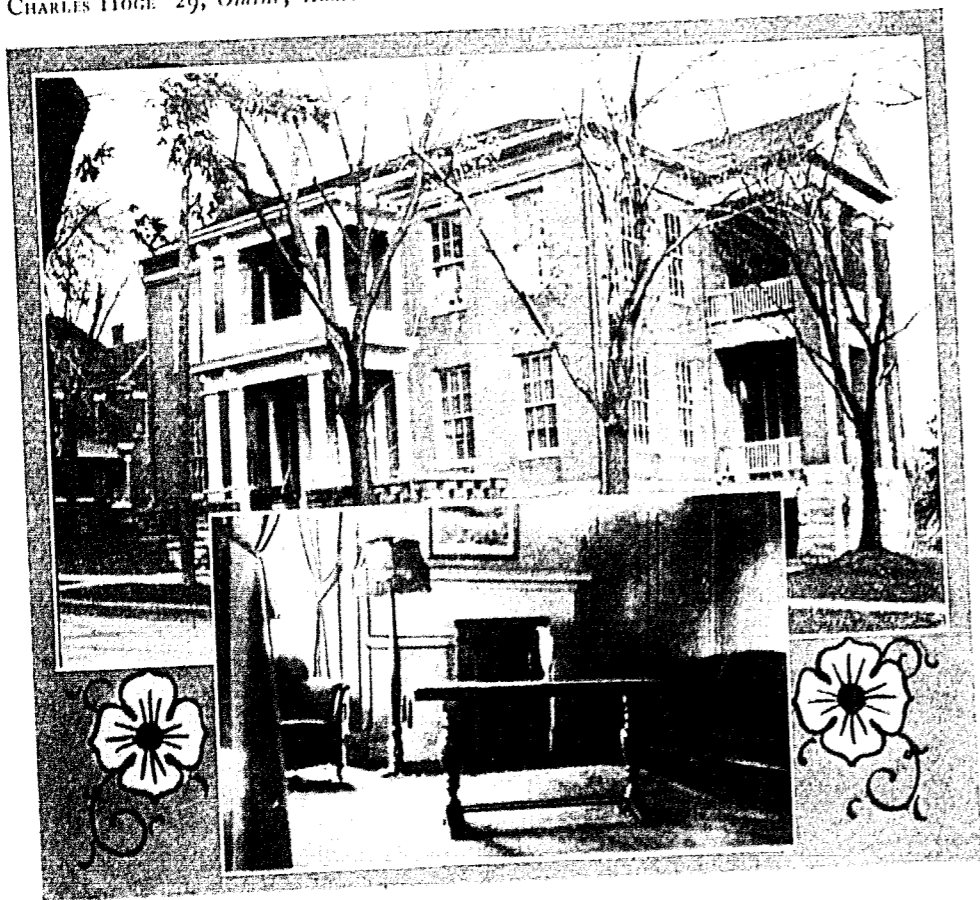

One hundred thirty-two

Beta Xi Chapter



PLEDGES

ROBERT SEVIER '30, *Liberty*
 HARRY RICHARDSON '30, *Liberty*
 K. EVERETT '31, *Lamar, Colo.*
 EDWIN PRICE '30, *Nevada*
 MARION MOORE '31, *Lamar*
 EDWIN FRANKLIN '31, *Boulder, Colo.*

MEMBER IN FACULTY

A. G. BYRNS, A. M.

PLEDGES

JOHNSTON COIL, *President*
 DONALD BUSH '31, *Liberty*
 JOHN BRINKMAN '30, *Kansas City*
 CLAY BAILEY '30, *Liberty*
 PAUL BUMBARGER '31, *Memphis*
 DONALD MILEM, '30 *Sikeston*



Top Row: Anderson, Hutcheson, Nutter, Smith. Second Row: Hoge, Cope, Bailey, Arnold.
 Third Row: Phipps, Kiger, Everett, E. Franklin, Richardson. Bush, Davis, Bumbarger,
 Moore, Milem.
 One hundred thirty-three

Kappa Alpha



The Kappa Alpha fraternity was founded at Washington and Lee University, Lexington, Va., in 1865. The fraternity now has 66 chapters. Alpha Delta chapter was established in 1887. The fraternity colors are crimson and gold. The flowers are magnolia and the crimson rose. The fraternity publication is the Kappa Alpha Journal.

ACTIVE MEMBERS

J. C. SULLIVAN '28	<i>Buckner</i>	R. K. VAN METER '29	<i>Corder</i>
S. D. TURNER '28	<i>Moberly</i>	S. D. SLAUGHTER '29	<i>Kansas City</i>
EARL McHUGH '28	<i>Kansas City</i>	J. A. CROUCH '29	<i>Liberty</i>
JOHN STUART '28	<i>Liberty</i>	M. N. WHITE '29	<i>Liberty</i>
ROBERT NOLL '29	<i>Leutner</i>	THEO. COCKRANE '30	<i>Liberty</i>

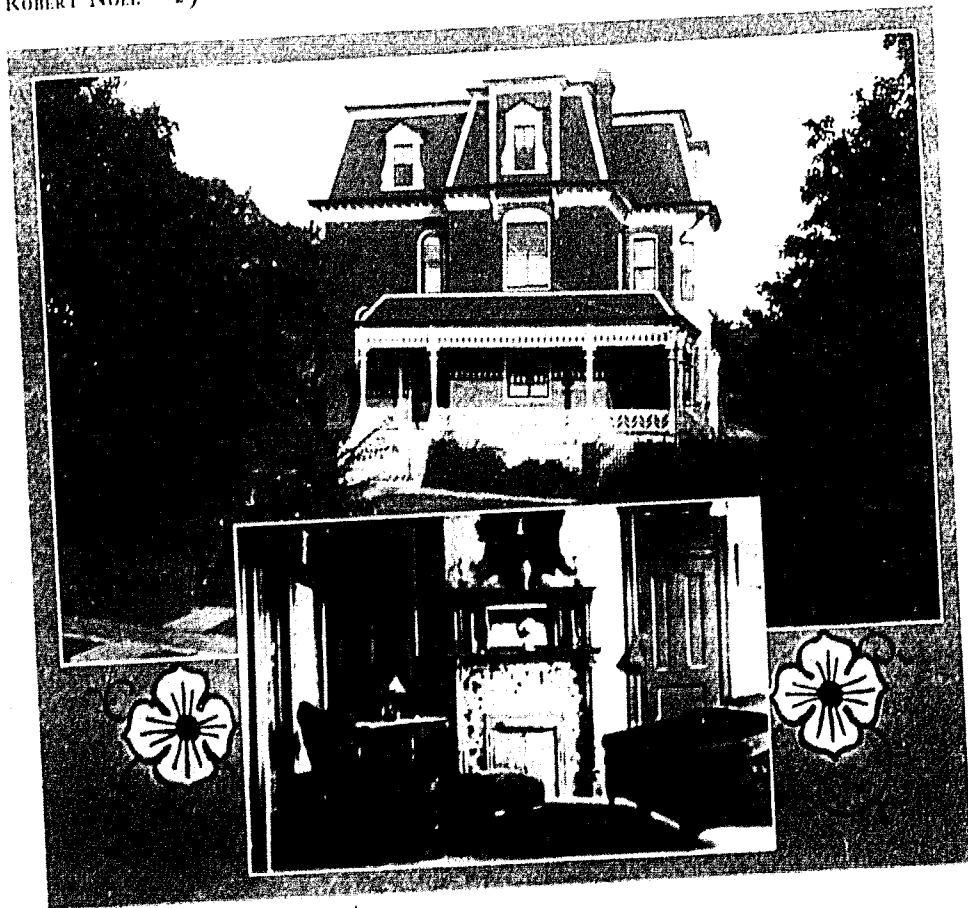

One hundred thirty-four

Alpha Delta Chapter



PLEDGES

LOUIS ROMIGH '31 *Kansas City*
 CHAS. HOFFMAN '31 *Moberly*
 WALTER MARRIOTT '31
 JAMES DUNFEE '31
 EARL SPANGLER '31

J. C. SULLIVAN, PRES.
Moberly
Albany
Kansas City
 WILLIAM FISCHER '31

PLEDGES

LEWIS FREEMAN '31 *Thayer*
 WM. ENDICOTT '31 *Liberty*
 EUGENE MOBERLY '31 *Liberty*
 JOHN PIBURN '31 *Liberty*
 RALPH BITTICK '30 *Joplin*
 MARSHALL

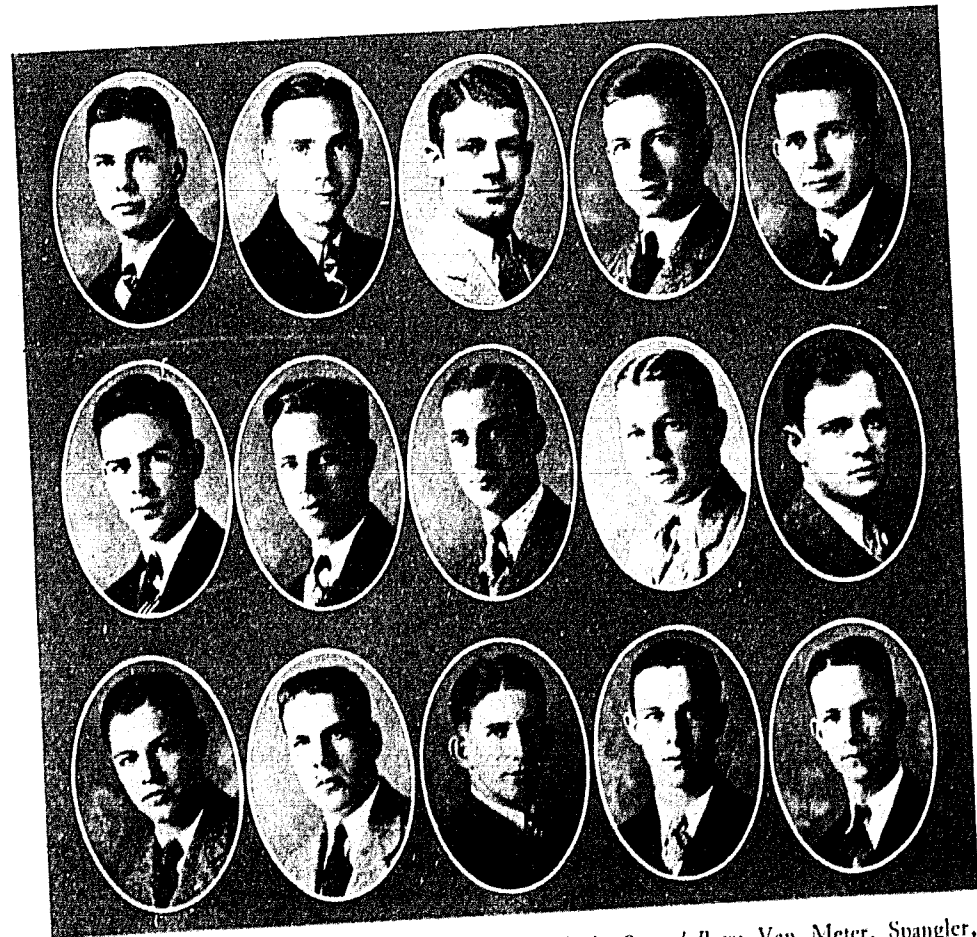

Top Row: McHugh, Turner, Crouch, Slaughter, Noel. Second Row: Van Meter, Spangler, Hoffman, Marriott, Cockrane. Bottom Row: Romigh, Dunfee, Moberly, Freeman, Bittick.

One hundred thirty-five

Kappa Sigma



The Kappa Sigma fraternity was founded at the University of Virginia, Charlottesville, Va., in 1869. The fraternity now has 104 chapters. Alpha Omega chapter was established in 1897. The fraternity colors are scarlet, white, and green. The flower is lily-of-the-valley. The fraternity publication is 'The Caduceus.'

ACTIVE MEMBERS

STANLEY BOONE '28, *Wheeling*
 EDWIN C. ORR, JR., '28, *Chillicothe*
 ROBERT EDSON '28, *St. Joseph*
 J. M. ROBERTSON '28, *Laredo*
 L. DALE PIGG '28, *Chillicothe*
 JOE LYON '29, *Mexico*

STANLEY CUNNINGHAM '29, *Liberty*
 H. T. HANKINS '29, *Rayville*
 COWPER SHELTON '30, *Kansas City*
 MARLIN DAVIS '30, *Dearborn*
 LEHMAN JORDAN '29, *Liberty*
 JAMES CLUTTER '30, *Liberty*

BRAXTON POLLARD '29, *Hannibal*



One hundred thirty-six

Alpha Omega Chapter



PLEDGES

HADLEY BUTTS '31, *Slater*
 M. BYWATERS '31, *Camden*
 JACK CARMICHAEL '31, *Odessa*
 NORVELL DAIL '31, *Chillicothe*
 BEN ELLIOTT '31, *Odessa*
 EVERETT WEBDELL '31, *Higginsville*
 OWSLEY WELSH '31, *Chillicothe*
 ARTHUR MALLEN '31, *Chillicothe*
 LENDELL JORDAN '31, *Liberty*
 MITCHELL SAUL '31, *Mexico*

MEMBERS IN FACULTY

HARRY PARK, A. B.

PLEDGES

EVERETT SPRADLEY '31, *Slater*
 H. TAYLOR '31, *Kansas City*
 ELLIOTT KITT '31, *Chillicothe*
 GLEN MOHRMAN '31, *Tulsa, Okla.*
 VICTOR McNABB '31, *Ludlow*
 JESSE PETTY '31, *Liberty*
 FRED PETTY '31, *Liberty*
 STROTHER KAY '31, *Liberty*



Top row: Orr, Pigg, Edson, Robertson, Cunningham, Hankins, Clutter. Second row: Davis, Shelton, Lyon, Carmichael, MalLEN, Kay. Third row: Bywaters, Welsh, Jordan, Dail, J. Petty, Elliott, McNabb. Last row: Spradley, Kitt, Webdell, Brigance, Saul, F. Petty, Mohrman, Butts.
 One hundred thirty-seven

Phi Gamma Delta



The Phi Gamma Delta fraternity was founded at Jefferson College, Cannonsburg, Penn., in 1848. The fraternity now has 69 chapters. Zeta Phi Chapter was established in 1886. The fraternity color is royal purple. The flower is purple clematis. The fraternity publication is 'The Phi Gamma Delta.'

ACTIVE MEMBERS

ROBERT JOHNSON '28	Caruthersville	B. R. WILLIAMS, JR. '28	Macon
W. H. JOHNSON '28	Caruthersville	LESLIE ROBBINS '28	Boulder, Colo.
W. L. BYARS, JR. '28	Kansas City	COSS WITHERS '28	Liberty
J. O. KELLER '28	Liberty	VERNON MOORE '28	La Belle
ALBERT G. HAMMETT, JR. '30		Shreveport, La.	

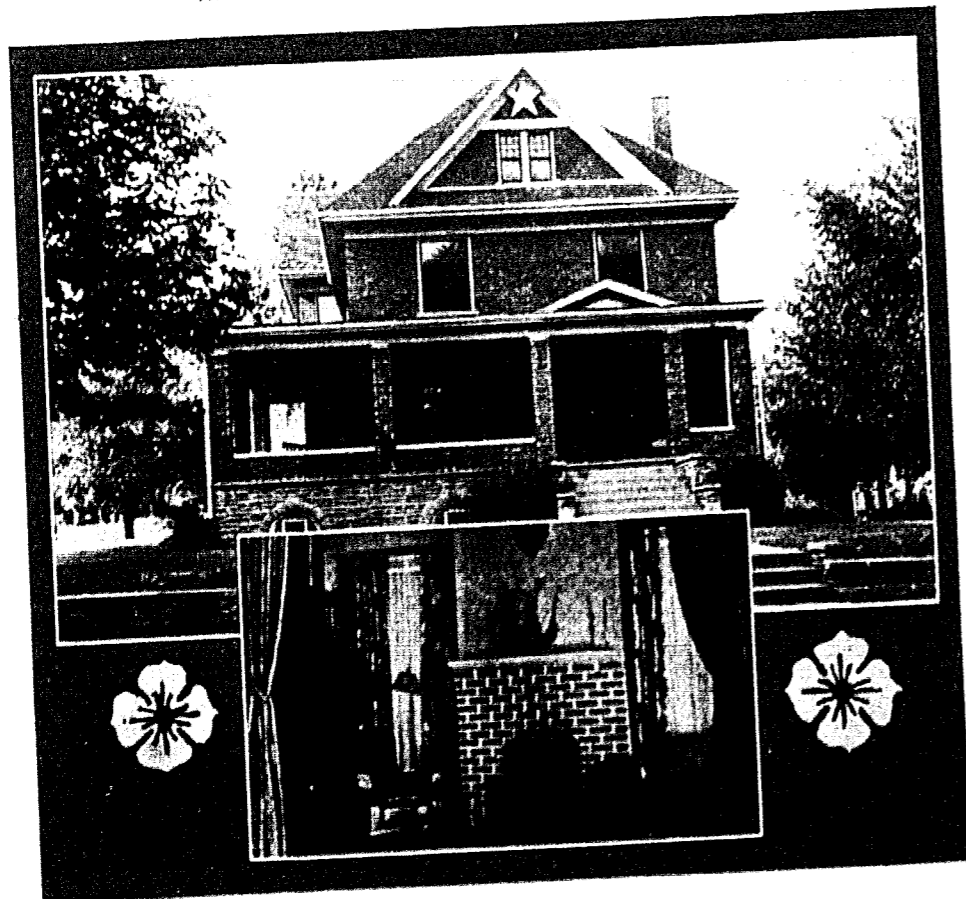

One hundred thirty-eight

1928

Zeta Phi Chapter



ROBERT JOHNSON, PRES.

PLEDGES

GUY HAMM, JR. '31	Kansas City
RAYMOND SYMONDS '31	Pueblo, Colo.
PHILIP LINEER '31	Canon City, Colo.
J. W. SAWYER, JR. '31	Caruthersville
HARL WATSON '31	Canon City, Colo.
RICHARD JENKINS, JR. '31	Slater
JAMES WOOD '31	Kansas City
PAUL STOUT '31	

MEMBERS IN FACULTY

J. P. FRUIT, Ph. D.	
J. E. DAVIS, A. B.	
H. G. PARKER, Ph. D.	
J. C. ARMSTRONG, D. D.	
MILAN LITTELL '31	Pueblo, Colo.
BEATTY SILVIUS '31	Cameron
FRANK ELSTON '30	Kirkwood
JOE RYCHEL, JR. '29	Kansas City
	Bloomington, Ind.



Top Row: Keller, Withers, Moore, Robbins, Byars. Second Row: Williams, Johnson, Hammett, Gates, Jenkins. Third Row: Rychel, Littell, Symonds, Lineer, Elston. Bottom Row: Silvius, Sawyer, Watson, Hamm, Wood.

One hundred thirty-nine

1928

Zeta Chi



The Zeta Chi fraternity was founded at William Jewell College in 1916. The fraternity colors are blue and white. The fraternity flower is the carnation.

ACTIVE MEMBERS

- | | |
|---|---|
| ALBERT HOWARD '28, <i>Excelsior Springs</i> | GEORGE HINDS, '29, <i>Excelsior Springs</i> |
| JOHN RAGSDALE '28, <i>Moberly</i> | LESTER HOOVER, '30, <i>Liberty</i> |
| CECIL ADAMS '29, <i>McFall</i> | AMOS JOHNSON, '29, <i>Dallas, Texas</i> |
| GEORGE BEAMER, '29, <i>Holden</i> | FRED NORMAN, '29, <i>Holden</i> |
| HARRY BRAMLET, '30, <i>Eldorado Spgs., Ill.</i> | GARNETT PETERS, '29, <i>Liberty</i> |
| PORTER BROOKS, '29, <i>Trenton</i> | HAROLD ODELL, '30, <i>Excelsior Springs</i> |
| RUBY CLARK, '30, <i>Richmond</i> | ROBERT ROBERTSON, '30, <i>Excelsior Springs</i> |
| WRIGHT CLARK, '29, <i>Kansas City</i> | FRANK SENSINTAFFER, '29, <i>Brookfield</i> |
| GLENN DAY, '29, <i>Dearborn</i> | HENRY WAYLAND, '30, <i>Moberly</i> |



One hundred forty

Zeta Chi



MEMBER IN FACULTY
W. O. WALKER, S. M.

PLEDGES

- MARSHAL BLAIN '28 *Liberty*
 CLIFFORD COURTNEY '31
 LUCIAN CRUMP '31 *Moberly*
 CHESTER DOUGLAS '31
 PHILIP GRISSOM '28
 WILLIAM OWSLEY '30

- Asondale PORTER BROOKS, *President* CLOVIS McWILLIAMS '31
 Tulsa, Okla. KANSAS CITY
 Carthage MOBERLY
 Palmyra PALMYRA
 BRECKENRIDGE

PLEDGES

- CLYDE SCOTT '31
 EUGENE TAYLOR '31
 HAROLD TROSPER '31



First row: Howard, Sensintaffer, Norman, Peters, Adams, Beamer. Second row: Day, Hoover, Odell, Blain, Grissom, Trospier. Last row: Taylor, Owsley, Scott, McWilliams, Ligon, Douglas.
 One hundred forty-one

The Interfraternity Council

The Interfraternity Council acts as a link between the social fraternities and the school administration, also it is the duty of this organization to handle all interfraternity problems and sponsor friendliness and cooperation among the social fraternities. Two representatives from each of the five fraternities compose the council.

KAPPA SIGMA

JOE LYON
STANLEY BOOSE

SIGMA NU

JOHNSON COIL
HAROLD ANDERSON

PHI GAMMA DELTA

ROBERT JOHNSON
WILLIAM BYARS

KAPPA ALPHA

J. C. SULLIVAN
S. D. TURNER

ZETA CHI

PORTER BROOKS
GARNETT PETERS

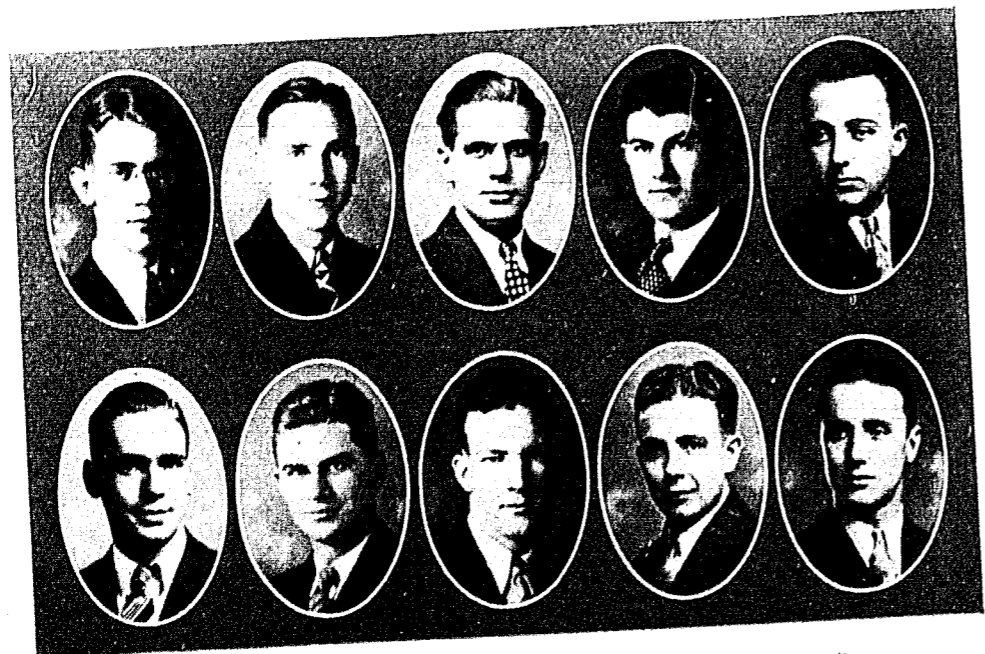

COIL
ANDERSON

TURNER
SULLIVAN

BYARS
JOHNSON

LYON
BOOSE

BROOKS
PETERS

One hundred forty-two



S O R O R I T Y

T. N. T.



The T. N. T. fraternity was founded at William Jewell College in 1922. The fraternity colors are lavender and purple. The flower is the violet.

ACTIVE MEMBERS

SARAH WEEKS, '29, *Kansas City*
 SELMA HESSEL, '28, *Holt*
 RUTH CHEEK, '28, *Holt*
 VERNA CHURCH, '28, *Liberty*
 MARGARET MONTAGUT, '28, *Liberty*
 MERIDETH GROOM, '28, *Liberty*
 ANNE HENDERSON, '28, *Fulton*
 ALICE MARY HENRY, '28, *Liberty*
 HELEN HAIL, '29, *Kansas City*
 FRANCES BASKETT, '30, *Liberty*
 ELEANOR ISLEY, '30, *Liberty*

MARY BRANT BOONE, '30, *Liberty*
 DOROTHY BOLLINGER, '29, *Excelsior Springs*
 HELEN ANNE CLARK, '30, *Rayville*
 BILLIE LINK, '29, *Liberty*
 ELIZABETH DOW, '30, *Liberty*
 MARTHA BROWN, '29, *Liberty*
 LUCILLE SHIKLES, '30, *Dearborn*
 HELEN EARLY, '30, *Liberty*
 MARGARET WAYMAN, '30, *Liberty*
 STELLA WILKS, '30, *Kansas City*
 MILDRED FLEET, '30, *Liberty*



First row: Henderson, Hessel, Henry, Groom, Cheek. Second row: Church, Hail, Early, Weeks, Isley. Last row: Dow, Ferris, Clark, Baskett, Shikles.

One hundred forty-four

T. N. T.



SARAH WEEKS, *President*

PLEDGES

KATHLEEN ENNIS '30, *Kansas City*
 MARGARET DONOVAN '31, *Liberty*
 ELIZABETH FERRIS '29, *Mexico*
 VIRGINIA PIPER '31, *Liberty*
 EVELYN HUNT '31, *Liberty*
 SARAH RICHARDSON '31, *Liberty*

MARJORIE KIMSEY '31, *Colorado Springs*
 BILLIE WEEKS '31, *Kansas City*
 LA VERNE STUCKEY '31, *Platte City*
 LORRAINE HOLT '31, *Liberty*
 IRENE MOORE '31, *Liberty*
 MARY STUART '29, *Liberty*



Top Row: Donovan, Holt, Piper, Hunt, Fleet; Second Row: Stuckey, Link, Richardson, Kimsey, B. Weeks; Bottom Row: Ennis, Bollinger, Boone, Moore, Wayman.

One hundred forty-five

Iota Pi

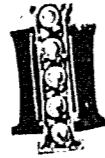

The Iota Pi fraternity was founded at William Jewell College on April 5, 1919. The fraternity colors are red and white. The flower is the red rose.

ACTIVE MEMBERS

MARTHA MAXWELL '29, *Springdale, Ark.*
 ANNA HAZEL PRATHER '29, *Marysville*
 CATHERINE HUNT '30, *Greenwood*
 MARY LEE HUFF '30, *Carrollton*
 ELEANOR BURTON '29, *Kansas City*
 MILDRED PERKINS '29, *Liberty*
 MARTHA HILL '28, *Moberly*
 BESSIE GIPPERT '30, *Laredo*

DOROTHY BUTTS '28, *Slater*
 THELMA REEVES '30, *Olathe, Kans.*
 GRACE SMART '30, *Excelsior Springs*
 EVELYN CHRISMAN '29, *Liberty*
 NELL STONE WIGHTMAN '29, *Liberty*
 ISLA DAVIS '30, *Clarksdale*
 VIRGINIA D. RICE '28, *Liberty*
 PAULINE MORROW '29, *Kearney*

MRS. P. CASPAR HARVEY, *Sponsor*

ALICE CREEK, *Honorary Member*



Top Row: Mrs. Harvey, Rice, Hill, Butts, Gippert, Wightman; Second Row: Burton, Davis, Hunt, Huff; Third Row: Perkins, Smart, Chrisman, Reeves, Prather, Shaver.

One hundred forty-six

Iota Pi



PLEDGES

EDITH BROOKS '31 *Liberty*
 RUTH CHAPEL '31 *Jefferson City*
 ALICE COOPER '29 *St. Joseph*
 HELEN HOPPER '31 *Clarence*
 ERNESTINE JERARD '31 *Pleasant Hill*
 MARTHA YATES McCLASKEY '30 *Gallatin*
 ESTHER NELSON '31 *Kansas City*
 JANE PARKER '31 *Smithville*
 ANNE PEARSON '31 *Birmingham, Ala.*

PLEDGES

SALLY QUICK '31 *Hardin*
 ETHEL REDFORD '31 *Clinton*
 MARIAN SHAVER '30 *Liberty*
 HELEN SHELTON '30 *Holt*
 STELLA SHELTON '31 *Liberty*
 VERLIA SHORT '31 *Independence*
 BETTY JEANNE SIMMS '31 *Kansas City*
 RUTH WEYAND '31 *Liberty*
 TWILA WOOD WILLIAMS '31 *Lucerne*
 RHODA PHILLIPS '31



Top Row: Weyand, Parker, Cooper, Shelton, Redford, Williams; Second Row: Short, Quick, Brooks, Simms; Third Row: McClaskey, Chapel, Hopper, Pearson, Nelson, Jerard.

One hundred forty-seven

The Women's Panhellenic Council

The Women's Panhellenic Council, organized in 1926, provides a means of cooperation between the sororities in matters of mutual interest. The council is composed of three members of each of the sororities.

MEMBERSHIP

IOTA PI	T. N. T.
MARTHA MAXWELL	SARAH WEEKS
ELEANOR BURTON	SELMA HESSEL
CATHERINE HUNT	MILDRED FLEET



FLEET WEEKS MAXWELL HUNT HESSEL BURTON

One hundred forty-eight



D I V I N I T Y

The Ministerial Group

Membership in the Ministerial Group is open to every ministerial student of the college. Meetings are held every Tuesday afternoon, at which time questions of interest to ministers are discussed. At many of these meetings ministers from Kansas City and other men interested in Christian work are special speakers.

OFFICERS

BEN MORRIS, *President*
 ELMER R. CLAWSON, *Vice-President* LEWIS STROTHER, *Secretary-Treasurer*
 HOMER MARTIN, *Reporter*

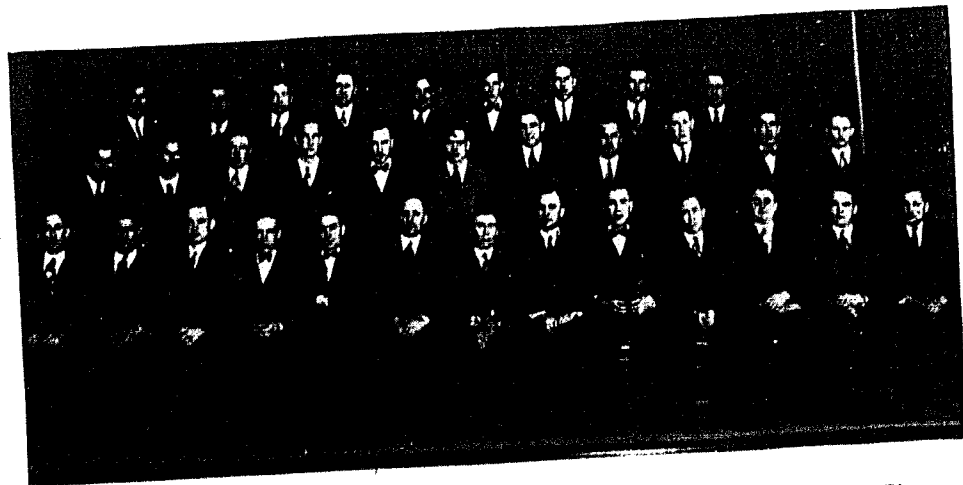

Top Row: Wayman, Doan, Thornberry, Hanan, Day, Rae, Connelly, Kendall, Clawson;
Second Row: Longfellow, Crumbaugh, Wood, Heaton, Payne, Wayland, Forderhase, Walker,
 Roark, Kenney, Sanders; *Third Row:* Adams, Davis, Crismon, DeLozier, Martin, Morris,
 Dr. Hester, Dr. Pearson, Sturges, Rancy, Strother, Holt, Refi.

One hundred fifty

The Student Volunteer Group

This group is a part of the National Student Volunteer Movement. Every year a visitor from the national headquarters comes to the campus. This year the National Convention of the Student Volunteer Movement was held in Detroit.

Meetings are held Monday evenings. Mrs. Harvey, a returned missionary from Africa, and Miss Hight, who was formerly engaged in missionary work in Cuba, were speakers at two of the meetings this year. Besides this, extension work is carried on: gospel teams being sent out to various churches near by, and plays being given also. "The Challenge of the Cross" has been put on by this group twenty-two times in the last two years.

FACULTY MEMBER

DR. F. B. PEARSON

OFFICERS

HOWARD BRUMLEY, *President*
 EULA STOTTS, *Vice-President* MURIEL HOLTZ, *Secretary-Treasurer*
 WANDA LYNCH, *Program Chairman* CLEATES HANAN, *Deputation Chair*

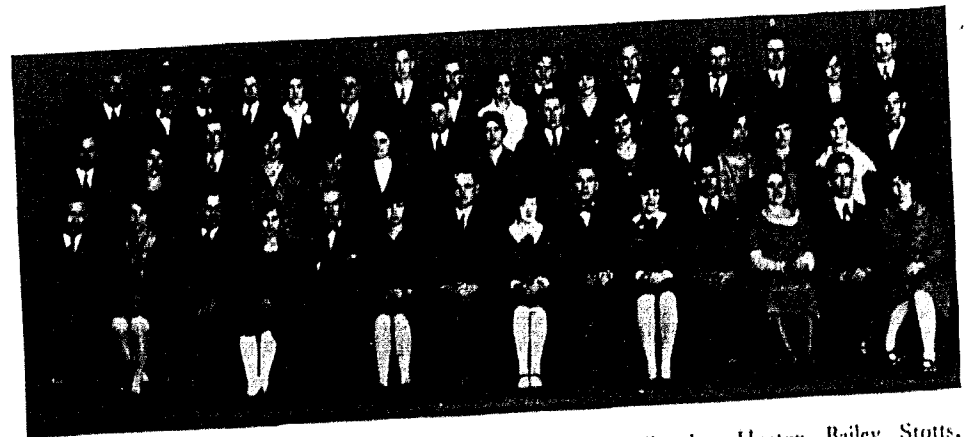

Top Row: Crumbaugh, Turner, Doan, Thornberry, Gaunce, Strother, Heaton, Bailey, Stotts,
 Wayland, Holtz, Payne, Beck, Kendall, Hanan, Baur, Saunders; *Second Row:* Dr. Pearson,
 Bennett, Wood, Grobe, Lynch, Shuchart, Forderhase, Shuchart, Roark, Payne, Holt, Power,
 Bailey, Goodin, Rae; *Third Row:* Rancy, Davis, Day, Day, DeLozier, Sanders, Crismon,
 Lindsey, Sturges, Winchell, Davis, Payne, Adams, Epperson.

One hundred fifty-one

Y. W. A.

The Young Women's Auxiliary of the Women's Missionary Union of the Southern Baptist Convention was organized in 1924 at the Second Baptist Church of Liberty, Missouri. The purpose of this organization is to develop the girls of the college into symmetrical Christian womanhood. Meetings are held on the second and fourth Tuesdays of each month of the school year. A devotional and a program are given. Every year one week is set aside as study-course week, "A Tale of Two Peoples—Gentiles and Jews" was the book studied this year. The local Y. W. A. takes part in the Lottie Moon foreign mission offering, the Home Mission offering and the State Mission offering. Another movement in which it has a part is the Sisterhood Special, which is a fund to support foreign girls in the training schools in America. Socials are held at various times during the year.

OFFICERS

MRS. GEORGE McWILLIAMS	<i>Counselor</i>
ORA GAUNCE	<i>President</i>
MURIEL HOLTZ	<i>Vice-president</i>
WANDA LYNCH	<i>Secretary</i>
HAZEL BECK	<i>Treasurer</i>



GAUNCE

HOLTZ

LYNCH

BECK

One hundred fifty-two

Y. W. C. A.

The W. J. C. A., organized in 1924, became in 1927 a part of the national Y. W. C. A. Meetings are held once a month, one girl being the leader for each month. The cabinet, which is composed of the officers, an undergraduate representative, and the sponsor, meets once a month.

One of the most important things that this organization has done for the girls of William Jewell College is the promotion of the Big Sister Movement, by which each new girl in the college is assigned a big sister. The Y. W. C. A. also has informal vespers on Sunday afternoons. A way in which the organization benefits the entire college has been in sponsoring open meetings for the student body in an effort to bring the students closer together in the consideration of the great questions of the day. At one of these open meetings the religions of the world were discussed, Sugitan of the Philippine Islands telling of the religions of his native land, Herman Reft of Alaska bringing a vivid description of the religious customs of his land, and Dr. Titus of the History Department giving a general discussion of the religions of the world.

Mrs. H. G. PARKER, *Sponsor*

OFFICERS

ANNE HENDERSON, <i>President</i>
MARY WALKER, <i>Secretary</i>
CATHERINE HUNT, <i>Undergraduate Representative</i>
ISLA DAVIS, <i>Vice-President</i>
MILDRED FLEET, <i>Treasurer</i>

The membership is open to every girl enrolled in William Jewell College.



HENDERSON

WALKER

DAVIS

HUNT

FLEET

One hundred fifty-three

I may assert Eter-
nal Providence
And justify the
ways of God
to men.
--Milton



C L U B S

The Student Senate

The Student Senate is composed of two members from the Senior and Junior classes and one member from each of the two other classes, all members elected annually. The duties of the Student Senate are to conduct all elections and assist in assembly on special occasions. All actions by the student body must go through the Student Senate before they can be considered by the Administration.

MEMBERS

B. R. WILLIAMS, JR., *Senior*
 MARTIN MAYES, *Senior*
 JOE LYON, *President, Junior*
 JULIAN CARR, *Secretary, Junior*
 MARTIN KIGER, *Sophomore*
 DOUGLAS RAE, *Freshman*

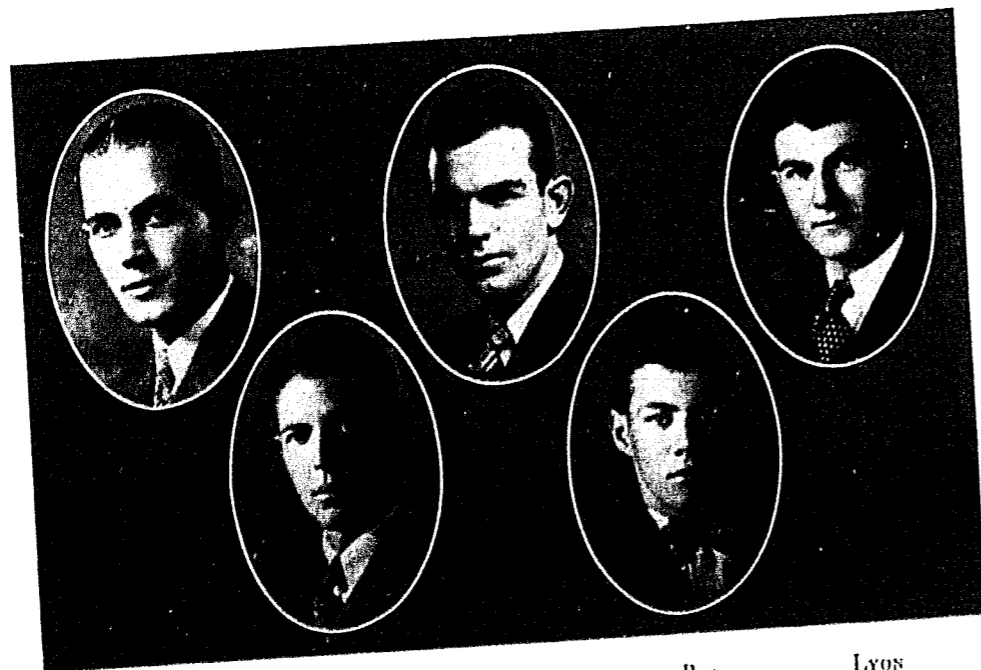

MAYES

KIGER

WILLIAMS

RAE

LYON

One hundred fifty-six

The Board of Control

The Board of Control of Student Publications is composed of three faculty representatives, one student representative from each of the classes, and the editor and business manager of the Tatler and Student as ex-officio members. The duty of the Board is to supervise and keep check on the William Jewell publications. Meetings are held the first Thursday in each month.

FACULTY REPRESENTATIVES

DR. H. G. PARKER
 PROF. A. G. BYRNS
 PROF. P. CASPAR HARVEY

STUDENT REPRESENTATIVES

ROBERT JOHNSON, *President, Senior*
 HOMER HUFF, *Junior*
 JOE COPE, *Sophomore*
 MADISON BYWATERS, *Freshman*

PUBLICATION REPRESENTATIVES

LESTER FISLEY
 DALE PIGG
 B. R. WILLIAMS, JR.
 WILLIAM F. BARTLEY



JOHNSON

HUFF

COPE

BYWATERS

One hundred fifty-seven

Aeons

The Aeons is the Senior Honorary organization of William Jewell College. Membership in the Aeons is indicative of school leadership and true William Jewell spirit. Selections for the organization are made the day of the High School Invitation Meet, the membership is limited to seven. The ensign worn the day of selection is a dark arm band bearing a white Greek symbol—the pin is crossed keys.

MEMBERS

JOHNSON COIL
 EDWIN C. ORR
 ALBERT HOWARD
 ROBERT JOHNSON
 JOHN STUART
 STANLEY BOONE
 B. R. WILLIAMS, JR.

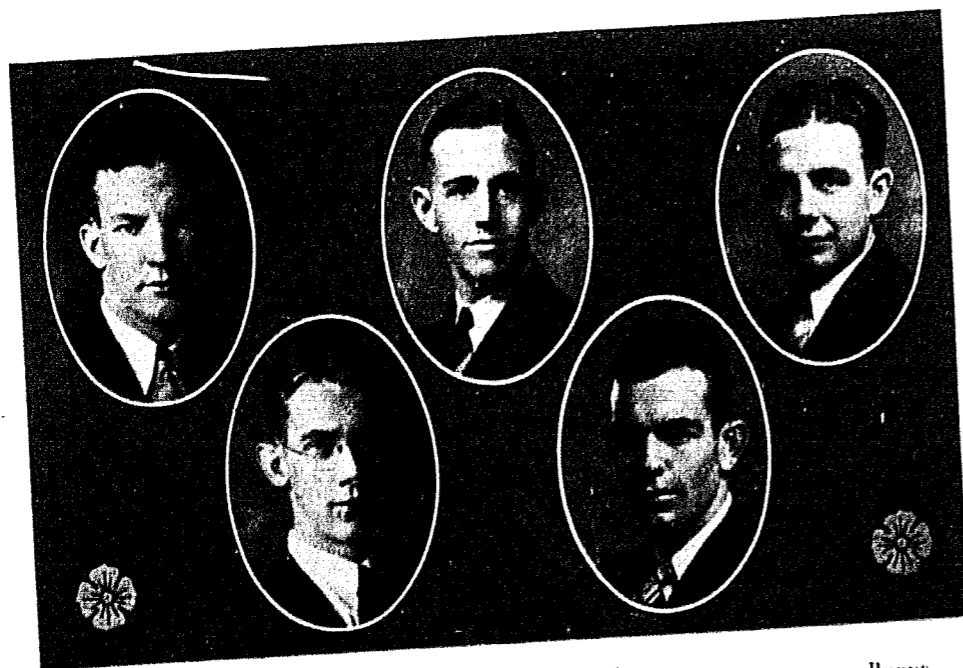

JOHNSON

COIL

ORR

WILLIAMS

BOONE

One hundred fifty-eight

Beta Lambda

The Beta Lambda Club was founded October, 1926 by the girls of William Jewell College who were interested in the Biological Sciences. Only advanced Biology students are admitted to membership. Meetings are held bi-monthly at which times current events of a scientific nature are discussed and a lecture on some biological subject is given. Such topics as: Anesthetics, Eugenics, Heredity, and Vitamines have been the subjects of these lectures. The Beta Lambda Club has an annual banquet at which time an outside speaker is invited.

FACULTY MEMBERS

DR. C. J. ELMORE
 MISS MARY ELMORE

OFFICERS

THELMA PAYNE, *President*
 NELL WIGHTMAN, *Vice-President*
 ADA LYNCH, *Treasurer*
 OLIVE THOMAS, *Secretary*
 MARY RUTH LEMONS, *Reporter*

MEMBERS

Eleanor Burton, Frances Baskett, Julia Mae Cox, Naomi Grobe, Muriel Holtz, Catherine Hunt, Wanda Lynch, Ada Lynch, Mary Ruth Lemons, Juanita McClellan, Martha Yates McClaskey, Thelma Payne, Mildred Perkins, Sallie Quick, Helen Shelton, Mary Belle Thomas, Olive Thomas, Nell Stone Wightman.



Top Row: Payne, Wightman, Thomas, Lynch, Lemons; Second Row: Perkins, Lynch, Burton, Shelton, Baskett, Quick; Third Row: McClellan, Holtz, Thomas, McClaskey, Hunt.
 One hundred fifty-nine

The Khem Club

The Khem Club provides opportunity for more thorough discussion of scientific subjects than is possible in the classroom. It admits to its membership men who have had five terms of college chemistry and whose scholastic standing is high. Three members of the faculty are also included. Meetings are held twice a month on Wednesday evening. Among the subjects discussed at the meetings this year were: Rhythmic Precipitation, Bohr's Theory of Atomic Structure, Geo-physical Methods of Prospecting, Surface Tension, and Chromyl Chloride.

FACULTY MEMBERS

DR. H. G. PARKER
 PROF. W. O. WALKER

OFFICERS

GEORGE HINDS, *President*
 LESTER RANEY, *Vice-president*
 MARSHALL BLAIN, *Secretary*
 WRIGHT CLARK, *Treasurer*

MEMBERS

MARSHALL BLAIN
 BAKER BEATTSTROM
 CARL BROUILLETTE
 WRIGHT CLARK

JOE COPE
 W. K. DINWIDDLE
 ALFRED DAVIS
 WILLIAM GOODSON

FRANK SENSSTAFFER
 FLOYD HEADLEE
 ELMER HEADLEE
 GEORGE HINDS

JOE HUGHES
 EARL MCBEE
 HAROLD ODELL
 LESTER RANEY

HOWARD SHORT



BLAIN HUGHES RANEY F. HEADLEE CLARK E. HEADLEE
 One hundred sixty

Sigma Tau Delta

Sigma Tau Delta was founded at Dakota Wesleyan University in 1924. The Mu Beta chapter, the thirty-fifth in the United States, was installed in William Jewell College in 1928. Sigma Tau Delta is a professional English fraternity with a membership composed of authors and teachers of English as well as students of English.

MEMBERSHIP

DR. J. P. FRUIT
 PROFESSOR P. CASPAR HARVEY

JOHNSTON COIL
 MRS. P. CASPAR HARVEY
 ETHEL MARIE HENDERSON
 ALICE MARY HENRY
 MARTIN EICHENLAUB

B. R. WILLIAMS, JR.
 MARTIN MAYES
 RHODA PHILLIPS
 JOHN STUART
 GREGORY HUTCHESON

ROBERT MCPHERSON
 VERNALLE PEARSON
 ELLEN EARLY
 LESTER FINLEY
 ISLA DAVIS

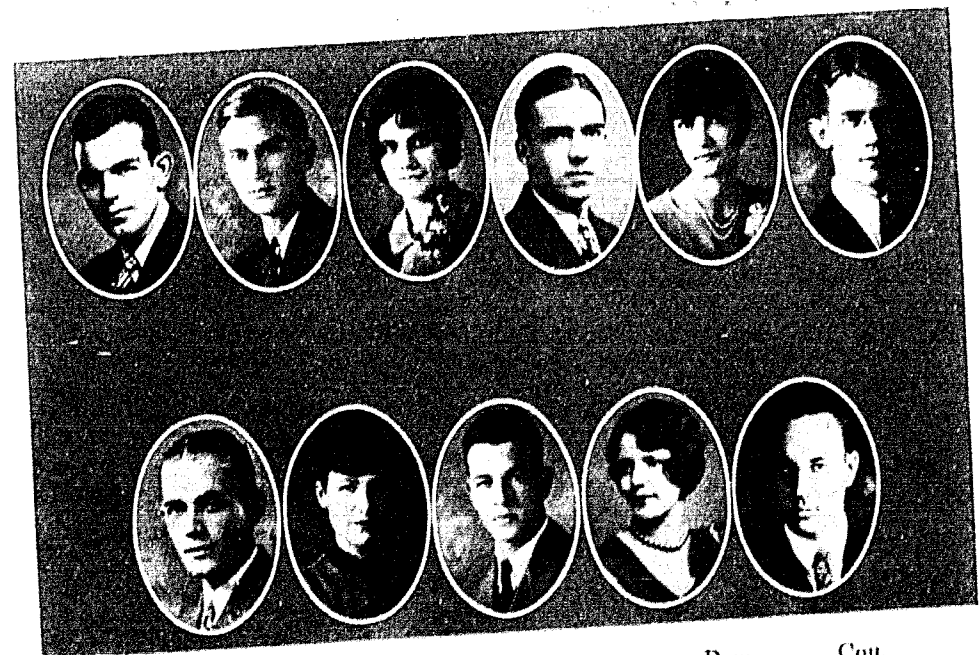

WILLIAMS MCPHERSON HENRY FINLEY DAVIS COIL
 MAYES EARLY HUTCHESON PEARSON EICHENLAUB

One hundred sixty-one

Pi Kappa Delta

Pi Kappa Delta is the most active of the national honorary forensic fraternities. There are now 127 chapters located in colleges and universities over the United States. The Missouri Delta chapter was established at William Jewell College in 1922. Girls were admitted to membership in 1927.

The chapter roll for this year includes twenty-five students and of this number eight will receive diamond keys.

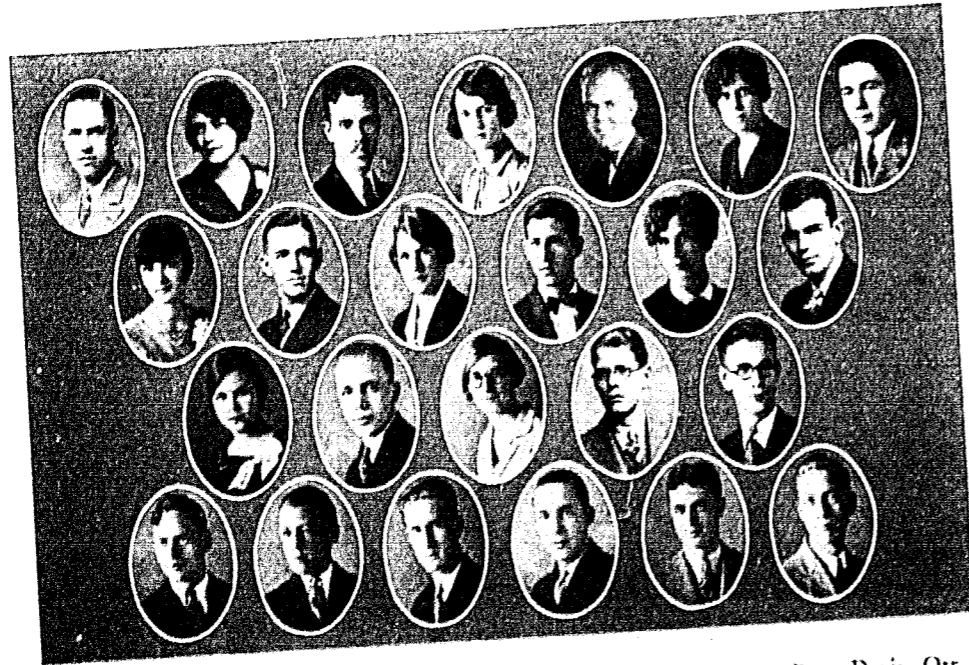

Top Row: Howard, Hunt, Withers, Huff, Russell, Jones, Johnson; Second Row: Davis, Orr, Hail, King, Weeks, Williams; Third Row: Weyand, Hoge, Everett, Franklin, Sturges; Fourth Row: Wayland, Wood, Heaton, Brigance, McWilliams, Bush.

One hundred sixty-two

Beta Beta Beta

In 1927 the men's Biology Club of William Jewell College became the Lambda Chapter of the national biology fraternity, Beta Beta Beta. Students majoring in Biology and pre-medicine constitute the membership of this club. Lectures upon such topics as: ductless glands, cancer, bacteria, and cholera, are delivered at the bi-monthly meetings.

FACULTY MEMBER

DR. C. J. ELMORE

OFFICERS

FORREST WEICKER, *President*

LOUIS NEBGEN, *Sec.-Treas.*

HARROD HOLTON, *Vice-President*

ACTIVE MEMBERS

JULIAN CARR
OLIVER SWANEY

HARROD HOLTON

LESTER RANEY
FORREST WEICKER

ASSOCIATE MEMBERS

JOSEPH COPE

DON C. LAMMIMAN

LOUIS NEBGEN

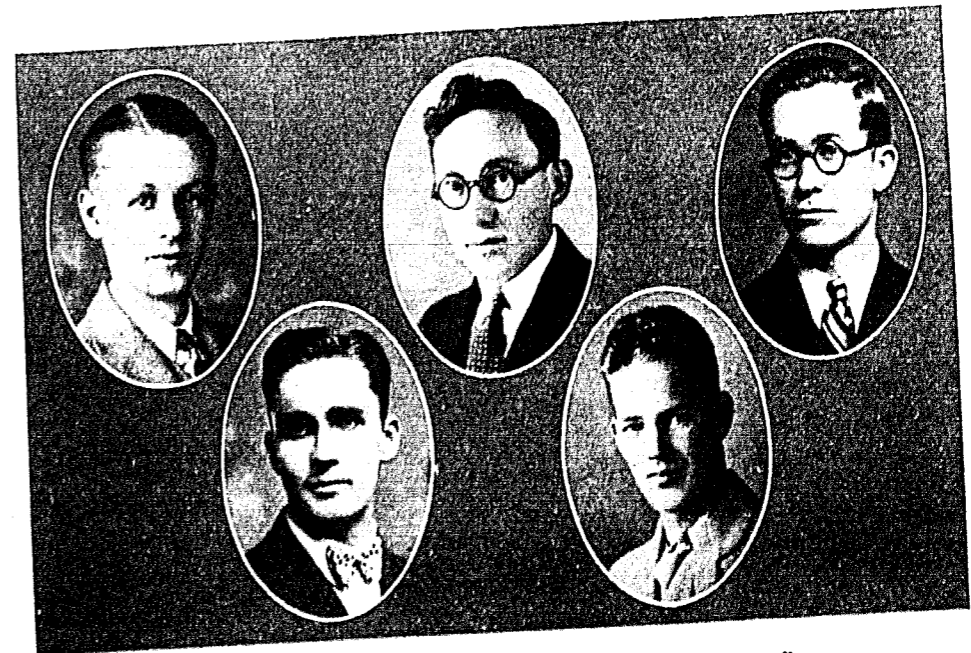

WEICKER

LAMMIMAN

HOLTON

COPE

RANEY

One hundred sixty-three

Gamma Club

The Gamma Club, composed of William Jewell College girls who are interested in the study of higher chemistry; was organized in 1923 by seven charter members: Mary Elmore, Mildred Potter, Emma Jean Johnston, Virginia Bailey, Mrs. M. A. Church, Helen Link, Kathleen White. Two years of science are pre-requisite to membership in the club. At the meetings, which are held twice a month on Tuesday evening, topics concerning chemistry and related sciences are discussed.

The success of the Gamma Club in interesting and guiding its members in the study of the sciences is attested by the fact that three of the seven members continued their scientific studies in graduate schools, two obtaining their masters degrees and the third engaging in graduate work at Johns Hopkins.

FACULTY MEMBERS

DR. H. G. PARKER
MISS MARY ELMORE

PROF. W. O. WALKER
MRS. W. O. WALKER

OFFICERS

ANNE HENDERSON, *President*

ELEANOR BURTON, *Vice-President*

MEREDITH GROOM, *Secretary*

MEMBERS

ELEANOR BURTON
ANNE HENDERSON
MARTHA MAXWELL

HELEN EARLY
MARY RUTH LEMONS
MARGARET MONTAGUE

MEREDITH GROOM
VIRGINIA LINK
KATHLEEN WHITE

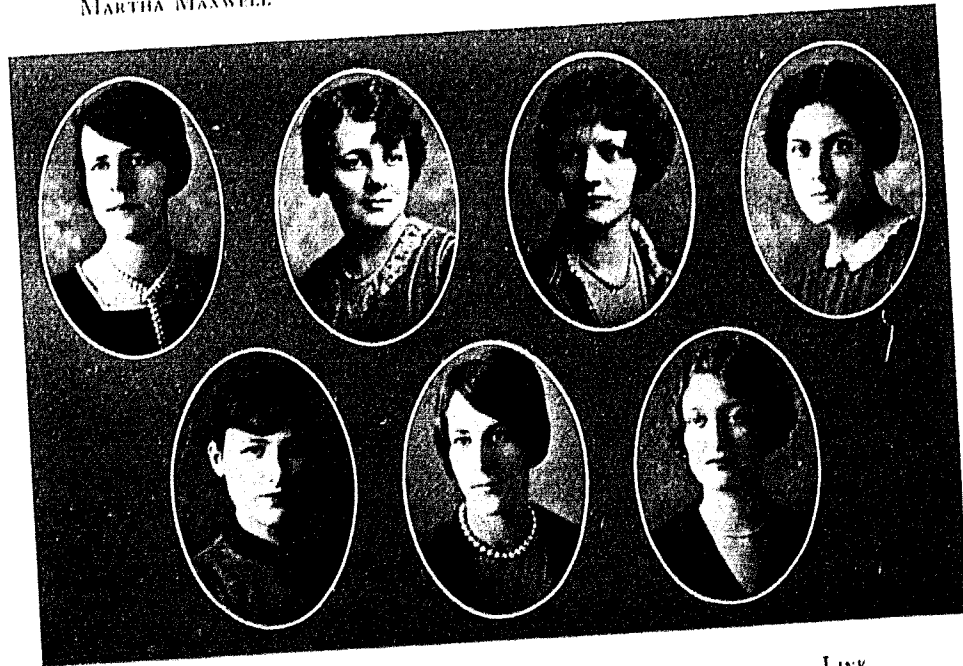

HENDERSON
EARLY
BURTON
MAXWELL
GROOM
LEMONS
LINK

One hundred sixty-four

The Keats Club

The Keats Club is a literary club, membership in which is open to upper-classmen. Meetings are held every two weeks at which times reports are given on literary subjects such as the biography of a writer or composer or the review of a book.

MEMBERSHIP

DR. W. D. BASKETT

MARTIN EICHENLAUB
BEN FRANKLIN
ALBERT HOWARD

LEONARD KING
PHILIP NORVELL
HARRY RICHARDSON

JOHN STUART



EICHENLAUB
FRANKLIN
HOWARD
KING
RICHARDSON
NORVELL

One hundred sixty-five

The Alpha Zeta Pi Club

The Alpha Zeta Pi Club was organized in April, 1924, at William Jewell College, for the purpose of upholding the principles of Christian manhood.

MEMBERSHIP

ROSS ADAMS, *Pres.*
 BAKER BRATTSTROM, *Vice-Pres.*
 WILLIAM F. BARTLEY, *Sec.-Treas.*
 JAMES ADAMS
 C. O. ANDERSON
 HOWARD H. BAILEY
 HOWARD H. BRUMLEY
 ALFRED C. DAVIS

HOMER MARTIN
 LOUIS NEUGEN
 RAYMOND NOLTE
 LESTER R. RANLY
 GEORGE SIMS
 HALE THORNBERRY
 JOHN WAYLAND

HONORARY MEMBERS

REV. FORREST C. FEEZOR
 PROF. M. M. DEEMS

DR. O. R. MANGUM
 DR. H. H. TITUS



Top Row: Davis, Bailey, Syms, Bartley, Raney, Brattstrom; Second Row: Thornberry, R. Adams, Wayland, Nolte.

One hundred sixty-six

The Sigma Rho Club

The Sigma Rho Club was organized at William Jewell College in April, 1925.

Flower: *Pink Rose*

Colors: *Rose Silver*

ACTIVE

ETHEL ALLEN
 HAZEL BECK
 ZELMA BENNETT
 MARY CLARK

ONA EPPERSON
 ORA GAUNCE
 RUTH GOODIS
 MURIEL HOLTZ
 AGNES JOHNSON

ADA LYNCH
 WANDA LYNCH
 EULA STOTTS
 LULA MAE WINCHELL

SPONSOR

Mrs. F. B. PEARSON

HONORARY MEMBERS

Mrs. H. H. TITUS

Mrs. F. C. FEEZOR

Mrs. H. J. BRUMLEY

MYRL ANDERSON

SORORES IN URBE

LORA DYER

LOLETA YINGLING



ALLEN HOLTZ BENNETT JOHNSON CLARK A. LYNCH EPPERSON W. LYNCH GAUNCE STOTTS GOODIS WINCHELL

One hundred sixty-seven

The J. P. Fruit Dramatic Club

The J. P. Fruit Dramatic Club, organized for the furthering of drama in William Jewell College is named in honor of Dr. J. P. Fruit, the head of the English Department. The status of an upper-classman is a pre-requisite for active membership, but freshmen are admitted into the club as associate members. Each term a play is given by the club. The fall play, "Expressing Willie", was quite successful. Bernard Shaw's "Arms and the Man", given the winter term, was enthusiastically received by a capacity house. The date of the spring play has been set as April 27.

Besides sponsoring plays, the J. P. Fruit Dramatic Club has a dinner once every month at which time things of dramatic interest are discussed, once a radio drama program was given, often readers and others especially interested in dramatics are invited to be the guests of the club.

FACULTY MEMBERS

DR. J. P. FRUIT
 ETHEL MARIE HENDERSON

OFFICERS

President VIRGINIA D. RICE
 Stage Manager, MARTIN EICHENLAUB Business Manager LESTER FINLEY
 Secretary-Treasurer SARAH WEEKS



DR. FRUIT HENDERSON RICE WEEKS RUSSELL
 FINLEY EICHENLAUB LINK BURTON
 One hundred sixty-eight

The J Club

The J Club is composed of men who have made their letter in at least one of the major sports, football, basket ball, track, baseball, or tennis. Regular meetings are held bi-monthly. The Club is instrumental in influencing athletes to come to William Jewell, members assist at all athletic meets, and generally devote their energy to furthering the athletic interests of William Jewell College. The J Club has been especially active during the past year and has done a great deal toward locating athletic material for next year, and arousing interest in the new gymnasium and stadium.

MEMBERS

COACH R. E. BOWLES		COACH W. N. COLLINS		
PROF. J. E. DAVIS		PROF. W. O. WALKER		
WHITE	GRISSOM, <i>Pres.</i>	DUNPHY	HUDLEMYER	KELLER, <i>Vice-Pres.</i>
TOALSON	WILLIAMS, <i>Sec.</i>	TURNER	KIGER	NORMAN
FLAHERTY	SPRADLEY	WALKER	GRACE	GATES
CLUTTER	CORRELL	SYMS	KING	JORDON
DAVIS	BOONE	F. PETTY	GRAVES	THOMPSON
	J. PETTY		MARTIN	



GRISSOM GRAVES KELLER TURNER SYMS WILLIAMS F. PETTY
 HUDLEMYER THOMPSON NORMAN BOONE KIGER CLUTTER
 SPRADLEY MARTIN TOALSON GATES J. PETTY CORRELL GRACE

One hundred sixty-nine

The International Relations Club

In 1923, a group of students interested in foreign affairs and in the United States' foreign policy organized the International Relations Club. Meetings are held the first and third Thursdays of each month, at which time various members discuss different aspects of questions of international interest. After the program there is an open forum and opportunity is given for members to debate questions informally. The club is instrumental in bringing to William Jewell College prominent lecturers on international affairs.

FACULTY MEMBERS

DR. H. H. TITUS

INSTRUCTOR HUFF

OFFICERS

ALBERT HOWARD, *President*
WILLIAM JOHNSON, *Treasurer*

BONNIE JONES, *Vice-President*
H. H. BAILEY, *Secretary*

MEMBERS

Leah Adams, Ethel Allen, H. H. Bailey, Dorothy Butts, J. B. Benton, Johnston Coil, Standley Cunningham, Mary Douglas, Albert Howard, Homer Huff, Gil. Hughes, Clark Holt, C. E. Hanan, Bonnie Jones, William Johnson, Leon Kenney, Leonard King, Earl McHugh, Martin Mayes, Lucile Milbourne, Gertrude Major, Vernon Moore, Edwin Orr, Byron Power, Alden Russell, Paul Sturges, S. D. Slaughter, Eugenia Stogdale, John Wayland.

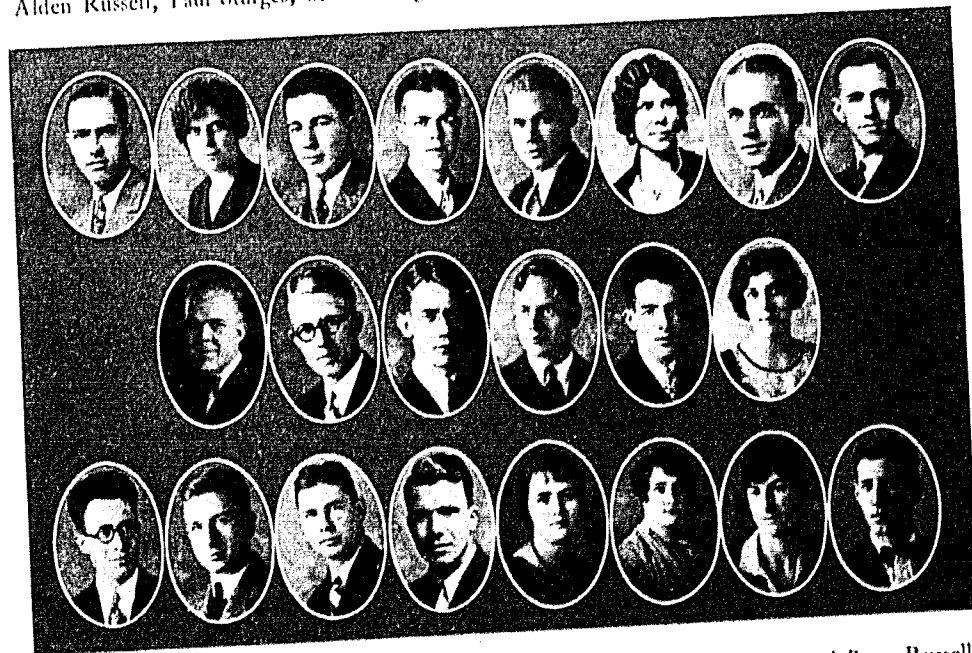

Top Row: Howard, Jones, Johnson, Bailey, Power, Allen, Mayes, Orr; *Second Row:* Russell, Huff, Coil, Wayland, Kenney, Butts; *Third Row:* Hanan, Slaughter, McHugh, Milem, Douglas, Milbourne, Adams, King.

One hundred seventy

1928



DRY DOT

BOOK SIX

DRY ROT REVIEW

VOLUME XIII

WILLIAM JEWELL COLLEGE, LIBERTY, MISSOURI, MAY 13

NUMBER 13

ELECTION A GREAT SUCCESS

Surprising Percent of Student Body Named for Positions in King's Kourt

During the week of April 3rd, 1928 A. D. four hundred and fifty spirited youths of William Jewell College rallied around the polls to cast their ballots for the Kampus King and his royal Retinue. Balloting was brisk throughout the entire time. In fact on several occasions the peace and quietude was shattered by the angry cries of the political persons who took to the soapbox in behalf of their favorite sons. It was believed that the members of the Kappa Alpha fraternity were paying a flat rate of four dollars for each vote cast for members of the Sigma Nu fraternity, but upon investigation no evidence was found to substantiate this rumor.

The Zeta Chi and Iota Pi organization went into a combine and promised not to vote for any of their respective members, however, the ballots revealed the fact that members of both organizations felt their moral obligation of bringing to the attention of the student body the fact that both clubs had members who were choice material for such positions. Exchange of votes was quite free and conscientious.

Among the unsuccessful candidates receiving votes in this great contest are the following who merit honorable mention:

Al Davis.....	60
Randolf Crockett.....	24
Raymond Nolte.....	59
Cowper Shelton.....	45
Fump Johnson.....	42
Martin Eichenlaub.....	41
Martin Mayes.....	40
B. R. Williams, Jr.....	43
Porter Brooks.....	54

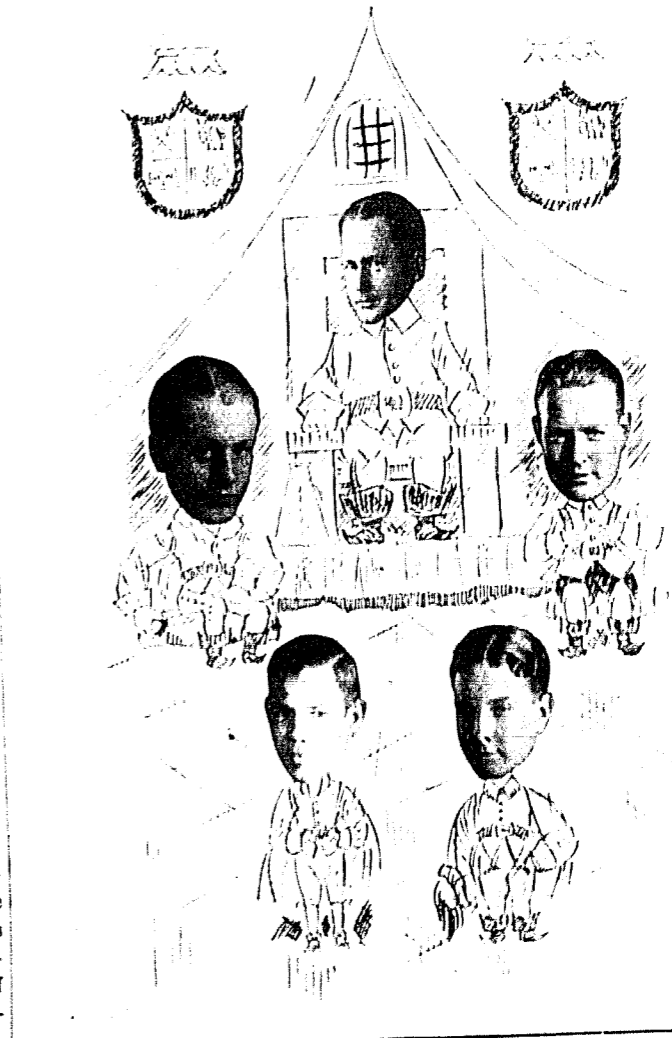

Johnson Coll.....	56
Stanley Cunningham.....	13
Earl McHugh.....	42
Edwin C. Orr, Jr.....	58
Alden Russell.....	58

Avery D. Arnold received a number of votes but was disqualified after the Committee found that the ballots cast in his behalf were in the handwriting of Billie Weeks. Also "Perk" Day's ballot was thrown out as he was conscientious enough to vote for himself.

The reason for the faculty objection to the Kampus King election was discovered when upon counting the votes it was found that Melrose Hall went solid for Dr. Heater; and Doctors Wayman and Weyand each received 78 votes.

The respective fraternities and clubs of the respective winners displayed a wonderful spirit of cooperation in backing their men to the utmost of their voting strength.

THE DRY ROT REVIEW

The Dry Rot Review is published annually for the information and edification of the student body of William Jewell College. It is impossible to expose all the nondescript, peculiar and moronic individuals in the college, and to bring before the public eye all embarrassing, deplorable and unpardonable situations which have existed and do now exist here. The Dry Rot Staff has been very thorough in its investigation, if we have missed any deserving person, we are sorry; if we have hit any undeserving person, we are doubly sorry.

William Jewell College

William Jewell is somewhat of a college, nothing to brag about, however. The school was founded in 1713.

The College is situated on a most inaccessible hill. So inaccessible is this hill that it is quite a common occurrence for students to be unable to make the grade in time for 7:50 classes, especially if the preceding night was a hard one. It is quite a common sight to see a student lying at the side of one of the walks leading up the hill, in a state of utter exhaustion - a morbid spectacle, of course. But getting an education is not all [Three Roses] and [Flashlight] Dancing.

William Jewell College has many advantages: Harold Roberts and Albert Reeves, Jr. graduated last year and there is a probability of some of the professors having nervous breakdowns before next fall. Also Liberty is close enough to Kansas City that one wouldn't have to exactly admit that he went to school in Liberty. Another advantage is the fact that William Jewell may improve. Oh, yes, the gym burned. Of course the College has some disadvantages; every year it gets its share of persons like Brigance, Hamm, Kitt, Romigh, Rychel, Douglas Rae and others. Prof. Byrns is still telling the same old jokes. Old Ely Hall hasn't caved in, as yet. Yes sir-r-r, we go to William Jewell College.

Question Box

Dear Editor:

I was sitting with my girl on one of the stone benches in front of Jewell Hall yesterday, and suddenly she seemed to become very angry with me and picked up one of the slabs which we were sitting on and threw it at me with almost tragic accuracy. What is the matter with her? Am worried.
Toad.

Mr. Turner: Don't worry. There is nothing the matter with her - she's just strong.

Dear Editor:

Frank knocked me down and kicked me in the face. Do you think he loves me?
Butts.

Yes Dorothy, I think he loves you. It's just his way of displaying affection, or possibly he has an Amo-complex.

Dear Editor:

I live in a house with eight girls and none of them will give me any attention. What would you suggest?
Nutter

Well Paul, I'd suggest that you get an out-of-town girl and never let her see you.

Dear Editor:

I found some tobacco in my son's clothing. Do you think he smokes? Am heart-sick.
Mrs. Wood.

Don't be alarmed Mrs. Wood, Jimmie does not smoke, he chews.

Dear Editor:

I simply can't stand Conn Withers. What shall I do? I want to know right away.
Anne.

By all means, Miss Henderson, the next time you have an opportunity, shoot him.

Dear Editor:

I simply can't stand Anne Henderson. What shall I do? I want to know right away.
Conn.

By all means, Mr. Withers, the next time you have an opportunity, shoot her.

Dear Editor:

A boy and girl shot each other, and they were friends of mine. What should I do?
Sarah.

Feel lucky, Sarah. If it was fatal and if they are the ones I have in mind.

Dear Editor:

How can I reduce?
"Meat"

Mr. Grissom, I think it is utterly impossible.

Dear Editor:

What is the matter with me?
Raymond

Am sorry Mr. Gary, my space is too restricted.

Dear Editor:

I am in love. Is there anything I can do?
Clagett

No, Mr. Daniel, it's too late.

Dear Editor:

What is the matter with my car?
Fump

Mr. Johnson, this is a Question Box, not a garage.

Dear Editor:

I have been a fool. What would you suggest?
Wayne

I would suggest that you watch your tempers more carefully, Mr. Clark.

Dear Editor:

I am quite enamored with Mary Aker, but we haven't a thing in common.
Rosa

Why of course you have, Mr. Adams, you both wear glasses. Be alert and ready to take advantage of things like that.

K. S. R. O. T. C. into Barracks

The Kappa Sig boys have moved into more commodious quarters. The other house was burned for insurance by a defective flue and it was indeed fortunate, for now the organization has accommodation for almost all the chapter and also the larger house constitutes a strong incentive to continue their campaign for a bigger and larger chapter. The local chapter has sponsored some very clever campaign mottoes: "Have you a Kappa Sig in your home?" "Eight million by 1930!" "A chapter in every school!" "An athletic letter for every member." It is rumored that by next fall the local chapter will pledge approximately 75 Freshmen, 2 cooks, 1 cab driver, 3 trainers and 1 general utility man. The chapter is to be congratulated on such an extensive campaign!

Dress Well and Succeed

The Style Editor of *The Dry Rot Review*, after a careful survey of the men on the hill, concluded that William Jewell men are well dressed. To substantiate this conclusion the Editor would cite a few of the striking ensembles which have made their odd appearance at odd times on the hill. For example, during the Winter Term Gregory Hutcheson of Kansas City effected a very striking combination of sheepskin coat and spats. The attire possessed an air of ease and informality which was quite fetching. At the first breath of spring Lester Hoover and "Smokey" Keller could be seen in their plaid shirts with bright red and blue suspenders. The effect was very striking. John Wheeler of Kansas University and William Jewell College was the originator of this turnout. Of course nothing can be done to him for starting such a thing. As long as a person dresses within the bounds of decency nothing can be done about it, however that almost exceeds the bounds. Numerous sweater hose-and-knicker combinations can be seen on the Jewell campus. One of the most obvious is that often worn by Braxton Davis of Liberty - description is impossible. The enormous cravat knot is quite the popular thing this year. For those who have not tried it, the effect is gotten by wrapping the cravat from eight to eighty times. Constant attention must be given the knot as it has the tendency to slip down to the third or fourth vest button during the course of the evening. Note the cravats of Guy Hamm and Louis Romigh both of Kansas City, and also Wm. Endicott of Liberty.



Revolutionary Move Brings Great Changes

The most drastic change for years in collegiate styles and customs, took place early yesterday when the student body of William Jewell College at the morning worship service became violent and unruly in its attacks on the present senior styles. No one was killed but several were slightly injured in the rush to demolish derbies and raze canes.

The trouble all started when E. Johnston Coil, senior, appeared at chapel with a derby hat resting on his left ear while swinging a cane with his left hand. The seniors had been repeatedly warned and were requested not to appear at Chapel this term, but Coil evidently mistook the large crowd for the Baker-William Jewell game and walked in with much gusto. The profile of Coil in the derby was enough to warrant a civil war.

It's bad enough without the hat. Other seniors seeing Johnston, their leader brave the dangers, followed like little sheep. Vic Smith, was

thrown out of one of the west windows by a freshman, as a starter to the big free-for-all. Mayes, Payne, Bartley, Kinny, Ragdale and several other deserving seniors were boxed-in and almost annihilated before order could be restored.

One of the underclass mob leaders then jumped up to the platform and demanded of Dr. Wayman that by a vote the derbies and canes be abolished forever. The measure carried without a dissenting vote. A haberdasher and clothier had been hurriedly rushed up the Hill and proceeded to outline the Senior costume, with a few suggestions by the Sophomore boys.

The new hats are made of canvas and have a calico band six inches in width around the base of the crown. The inside is made of rubber to allow stretching. Measurements for the hats are taken by the relative importance of the student on the campus, according to the wearer. The newly arrived

Continued on page 6, column 3

Outstanding Social Events of the Year

The Beta Xi chapter of Sigma Nu sponsored a delightful social function this spring. The occasion was named a "Barn Party" possibly due to the construction and condition of the house in which members of the club reside. The function was simply pervaded with local color as no changes were made in the arrangement of the downstairs. The members carried out their part as farmers splendidly - Greg Hutcheson was elected president of the organization before the party and also several of the boys had new spring suits.

The members of the local chapter of T. N. E. broke away from their laborious duties of guiding the political interests of the College long enough to initiate some choice material. The ceremonies took place outside the city limits with Coil and Byars in charge. During the ceremony lineades and other drinks were served. The party could hardly be considered a success as all members were able to get in their respective fraternity houses after midnight without being fined.

During the Winter term the Iota Pi sorority gave one of the most successful parties in the history of the organization. The success was due entirely to flashlights - - altho the flashlights did not improve the dancing ability of the girls it did make their identity doubtful and that seemed to create a much better spirit. (The T. N. T. club would do well to give the idea a trial.)

The Zeta Chi fraternity is planning to give a party worthy of note before school is dismissed in May.

Kappa Beta Phi, a club organized for the purpose of upholding the principles of Christian manhood, had a very beneficial little meeting down near the Missouri River on the evening of April 7th. Delightful refreshments were mixed during the course of the evening. Dean Fleet was to have been the principal speaker of the evening; however, at 4:30 A. M. he had not arrived, so the little Kappa Bets returned to their respective homes to prepare themselves for 7:50 classes.

The Administration of William Jewell College gave an afternoon tea for the faculty, according to the invitation "to re-establish concord and affection among our dear professors" however upon entering the presidential mansion every faculty member and wife was searched for guns, gas-pipe, billies, etc., and all *objects de combat* were checked and returned only after the social hour had closed. No serious injuries were sustained by any of the guests, other than Dr. (name deleted) and Dr. (name deleted) who each received slight scalp wounds during a heated discussion on Modernism. The guests departed at a late hour after delightful refreshments had been served.

The Sigma Nu hayride

(Censored)

Poison Ivy

(Censored)

Earl McHugh in "Cradle Snatchers" is starting on the eighth month of its run in Liberty. The playing is being enjoyed intensely by the Kappa Alpha fraternity as well as the student body as a whole. (No offense, Dorothy)

The Zeta Phi chapter of Phi Gamma Delta attempted to stage a social comeback with a dinner dance given at the Party Place before the Christmas holidays. However, several embarrassing situations arose which prevented the function from being all the chapter had hoped for. Phil Lineer and Beatty Sylvius were refused admittance by Mrs. LaFette until some of the brothers vouched for them as members. Fump Johnson and Bill Byars staged a fast two round bout after the first course as a result of an argument as to the use of some article of silverware, in fact the whole party was quite up to standard.

John Brinkman, Guy Hamm, Gregory Hutcheson, Earl McHugh, Joe Rychel, et cetera, spent every week-end at their homes in Kansas City. (Pardon us, Tatlerettel)

Robert Sevier '31 was presented a token of sympathy by a representative of the student body for being the biggest, all-around--

(Censored)

(Censored)

Two weeks after the Administration asked the boys to cease smoking on the campus, 864 cigarette butts were found at the south entrance to old Jewell Hall, and 1083 at the north entrance.

The student body is offering a \$500 reward to the benefactor who burned the Brown gymnasium.

EVOLUTION PROVED

"Missing Link" Found on Jewell Hill

Consternation reigned supreme on Jewell hill when the announcement of Dr. Wurnster's sensational discovery of the missing link - filling the last gap in the chain of evidence to substantiate the hitherto profane Darwinian theory of mankind's origin from the lower anthropoid. Many investigations in all parts of the earth by Dr. Wurnster and his corps of assistants finally led the array of scientific investigators to approach the campus of William Jewell which for three-quarters of a century has continued in its peaceful course undisturbed by many of the cares of the outer world. After a most careful and discerning investigation of all the specimens at large in the domain, one organism was found that answered to the requirements of Darwin and Huxley to fill the breach and prove beyond all doubt that the ape is our common ancestor. This specimen of this species has been known heretofore as Jamie Adams; but Dr. Wurnster has declared his intention of changing the name to Eureka as he was more delighted at his startling discovery than Archimedes was when he made up his back work in his bath tub laboratory.

Doctors Elmore and Wayman were so over-joyed at the discovery that they were seen yesterday afternoon playing "Ring Around the Rosey" on the grassy plot between Old Jewell Hall and Old Ely, intermittently slapping each other on the back and shouting merry, "I told you so's."

The student conduct in our library is something to be deplored - - well, what of it, so's Dr. A.

He might look like a Greek god to you - - but believe me, he's sure got Roman hands.

Dr. Parker in S and H - - Am I speaking loud enough?

Voice from the rear - - I can't even sleep.

Emily Post Recommends New Form

The following letter of pardon may be gotten at the William Jewell Press for five cents apiece, which includes envelop and salesman's best wishes. Several testimonials may be seen from such offenders as; Edwin Price of Kansas City, S. D. Turner of Moberly, Mo., John Pew, Jr. of Kansas City and many others, all vouch for its effectiveness. "Steve" Slaughter says in regard to this novel means of asking forgiveness for one's conduct, "I find it very successful as do all my fraternity brothers, and also my friends".

(Front Side)

Mr. _____ regrets exceedingly his deplorable conduct while a guest at your

Dance Party

last _____ evening and humbly craves your pardon for the Breach of Etiquette checked in the following column.

(Back Side)

- Striking hostess with bottle
- Spanking hostess or female guests
- Riding to hounds in drawing room
- Boisterous Singing
- Excessive Screaming
- Frequent Absence from party
- Protracted Absence from Party
- Extreme Inebriation
- Excessive Destruction of furniture
- Complete Loss of Equilibrium
- Partial Loss of Equilibrium
- Throwing Glasses
- Insulting Guests
- Indiscreet Petting
- Uncontrolled Nausea
- Removing Garments
- Organizing Cut-Throat Crap Games
- Incessant Laughter
- Attempting Low Brow or Smutty

Story

- Taking Wrong Overcoat
- Falling in Fountain
- Skating in Ball Room
- Breaking up Bridge Game
- Objectionable Snoring
- Refusing to Go Home

- Adv.

GAZING AROUND THE CAMPUS

By O. O. McINEWURST

Time: 7:50 A. M. Any rainy morning.

The old stone time post presented by the class of '26 dripping in all its idiocy. Boys and girls squint-eyed and sleepy in the early morning drizzle. Pale ghosts in multi-colored and much defaced slickers splashing past in resigned silence to 7:50 classes. Wonder what became of Guy Hamm's galoshes? Rex carefully guiding blind Caspar's uncertain steps up the difficult incline. Doctor Parker and Doctor Titus arm-in-arm, tripping up the steps as chirper as early birds; I hope they get what the proverb says the early birds get. I detest such happiness in such a sodden and desolate atmosphere. Is matrimony responsible? Why does Earl Watson insist upon wearing that putrid slicker? A little advice to Speaker Russell, "Use tobacco to obtain that dignified and lustrous mustache," or better still use a razor. Celebrities on every hand, Orr, the great debator, and King, Jewell's greatest statistician, earnestly conversing - they laugh, evidently at each other. Marston Hall, the incubator for turning out callow and fledgling scientists, also the object of attack from our conscientious Baptists over the state. Freshmen strolling over the grass "Paddle Brigade! I!" Somebody put in a hurry call for Bill Bartley. Babe Smith, Steve Slaughter, Ed Price and Fump Johnson take rapid turns at the drinking fountain. Old Ely, I wonder what's become of the foreign colony up-stairs. Dr. A and his library, still patronized by Harry and Grace. Wouldn't Dr. A look cute all dressed up with a bow of pink ribbon 'round his tummy and a bow and arrow in his hand? What! There ain't no Cupid; say I'm goin' to investigate this stork story, too. Faculty will have a meeting, no need for worry, it's just a business session. Still raining.

Kansas City vs. Liberty
"Are you going to town this evening?"
"No, I think I'll go to the show here tonight".

Starting at 8:15 the curtain rose at 9:10 for Jewell's premier production, "The Mystery of the Third Gable". Did you see it? Unfortunately, I attended. It's still a "Mystery" to me why the production wasn't postponed at least twenty more rehearsals.

Of course it represented an honest endeavor to give the audience something, but the talent and stage managing just simply weren't there.

Unfortunately for the presentation Ethel Marie Henderson was forced to take Margaret Montague's part on account of illness.

There was a great deal of tittering back of me over the connection of "Hamm" and "actor". Too bad Guy over-played his part, he seemed so eager to do it well.

Leon Kinney had a "so tired" part.....which was extremely tiresome to the audience. I wondered at the time if that was good acting I guess not.

Beatty Silvius, the silent comedian, missed his only line.

A very, very slow production.

You're welcome.

A --

Russel Wins National Blah-Blah Contest

Alden Russell, Jewell's nationally known campus and radio entertainer insists upon announcing to the world that he out-talked and completely exhausted all contestants and judges interested in the National Blah Blah Contest for Boys, held at Tiffin, Ohio, this spring. The trophy presented to Russell was a beautiful silver bovine of masculine gender, given by the Durham Tobacco Company of Winston-Salem, N. C. The Champion said, "I did not talk as long and as loud as I am capable of, but necessity demanded no more," he continued by saying, "as the last judge left the room in utter disgust, I knew I had won". Alden is a modest and quiet boy, who only speaks when he is addressed, that is with the exception of all other times.

Alden is also one of the two members of the radio team known to those who "listen-in" as the Bullzo Boys, appearing before the microphone every Saturday evening at 10 o'clock, central time, from KMBC, the Midland Broadcast Central, at Kansas City, Missouri. Alden is "Bull"—just who is "Zo" makes little difference, as "Bull" never fails to spoil the act with his acenic talent as a musician and his putrid conception of humor.

Revolutionary Move Brings Changes

Continued from page 3, Column 3

Hats are all too large! The no-crease trousers will be retained, a bit fuller however. They are so universally popular among the Senior boys. No canes, crutches or other implements of walking are permitted. No restrictions will be made as to other parts of the ensemble, as the Senior boys in the past have worn sufficiently ridiculous shirts, ties, etc., of their own free will and volition.

Julian S. Carr now has a 12 piece orchestra - - four waltzes and eight fox-trots.

Grateful father - - How can I ever repay you for care of my son while in college?

Dr. Wayman - - By cheque, money order or just in cash.

Student Volunteer Band Gives Musicales



The Student Volunteer Band, the premier musical organization of William Jewell College, before the assembled student body of the school gave a most delightful group of band numbers. Dr. Pearson was the band leader, and as a leader he played (censored) but in spite of this fact the talented group of musicians played as no band has ever played before (thank heavens). Lester Roney played a splendid flute solo—but Ah! his ability so enraged Brumley that he seized the violin from Lester's lips and crushed it under his heel and then shouted, "heaven permitting, I'll play!" Evidently Howard hadn't been living right for he was prevented from playing by the jeering and hissing of the student body; lightly tossing his oboe backstage he left in a state of complete dejection. The Band seemed greatly improved by the absence of the two musicians. Several voice numbers were RENDERED as the teeth marks on the chapel seat, will attest. As a closing number the Band played "Swing 'round the Old Hill" while the student body stood and sang. A more touching closing could not exist; many damp eyes could be seen in the audience—in fact the whole thing was very SADI!

THE NEW ZETA CHI CAFE

New Management is Culmination of Chapter's Aspiration

The members of the Zeta Chi fraternity, of William Jewell College, have taken over the management of the restaurant formerly owned by Mr. G. S. McKee. Of course this is not surprising, for the taking-over process has been going on since '97 when Oscar Wildboy, a noble Z. X. member started the movement to make McKee's a hangout and a hangon for the nondescript members of the lodge. However, the addition of "Perk" Day seemed to be the straw that broke Mr. McKee's back, as he was last seen driving at a break-neck speed toward the river screaming and tearing his hair.

The members of the lodge will infest the second floor and the basement of the McKee building. The arrangement will be splendid for rushing purposes, as the basement doors carry locks and living quarters can be constructed for Clyde Scott, Clovis McWilliams, Chester Douglas and others whose appearance during rush week would undoubtedly injure the chances of Zeta Chi pledging any of the left-overs.

Spirit of Alpha Nu Perpetuated

The ancient, honored and respected fraternity of Alpha Nu was perpetuated this year with a most popular pledge, Lucian Crump of Moberly Missouri. Crump told a *Dry Rot* reporter that he was expecting a premier season next year, and that he felt that he had been greatly benefited by this great fraternal adventure.

Stranger - - Do you really teach in William Jewell College?

Dr. Fruit - - Nope, I just hold a group of students together until their next class.

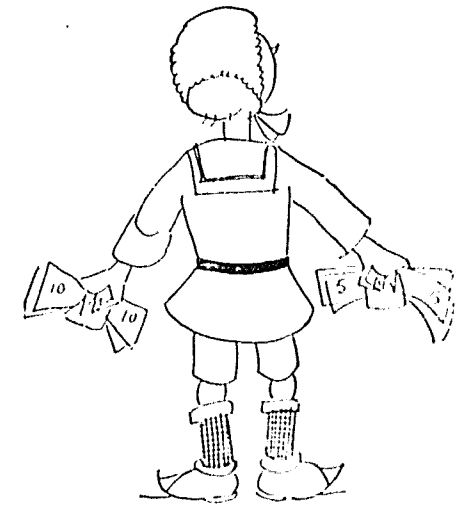

New Course in William Jewell

Jewell's Curriculum Strengthened by Advent of New Course Under Doctors Elmore and Weyand

The Spring Term brings the necessity of a new laboratory course in William Jewell College. This course is known as the Practical and Theoretical Study of the Fine Points of Gold-digging. Lectures in this course are to be given by student instructors Margaret Montague and Meredith Groom, however the course is under the supervision of Doctors Elmore and Weyand, because of their unsusceptibility to feminine display of affection which is invariably followed by "give me" supplications. Their value will be mainly in the laboratory work as objects of experimentation. Laboratory periods will be bi-weekly on Wednesday and Sunday nites from 8 to 12 o'clock. Those now enrolled in the course are: Helen Ann Clark, Billie Weeks, Stella Shelton, Helen Hail, Catherine Hunt, Margaret Donovan, Evelyn Hunt, Anna Maude Means, Alice Mary Henry and Vernalee Pearson. The pupils are very enthusiastic in their new course, not new however in the sense that those enrolled have not formerly practiced such tactics, but new in the sense that the study is being taken up in a very scientific and analytical manner. Some of the students have shown such enthusiasm of the progress which they have made thus far in this course that they have declared their intention of majoring in this most exacting and remunerative study. Only last week Billie Weeks talked Doctor Elmore out of his favorite nanny-goat. Also Alice Mary Henry induced Doctor Weyand to write her Social Pathology term paper for her, so it is quite obvious that the girls are really going in for this type of work more than ever, and moreover making real progress at it.

When Greeks Meet

Editor's note: The following material was gained only through the perseverance of *The Dry Rot Review's* favorite reporter. It's real inside dope.

Kappa Alpha

The telephone rang for the first time in three months and from the resulting scramble there emerged a meeting of the Southern Gentlemen(?). Brother "Bim" Sullivan appointed a committee to burn up all last month's bills and to hunt a new place to stay next year. Brother Turner wanted to know if it would be all right to poison Pledges Bittick, Romigh, Marriott, and Fischer; a unanimous vote immediately followed. Brother Steve Slaughter then arose and said that he knew the K. A.'s would never get up on the scholarship list until the other fraternities moved out of town, but continued by saying that the chapter as a whole was to be complimented, for only the night before last Lucille Shikles had told him that the T. N. T.'s thought the Kappa Alpha's were the stuff. (much applause) After an intense silence 15 pledges were initiated, and the meeting adjourned as Brother John Stuart said he thought he saw a bill collector coming up the walk.

Phi Gamma Delta

After three fights had taken place over cheating at bridge the Fiji brotherhood decided to have a meeting. Brother Byars announced that he was in favor of some active steps being taken to get the Phi Gam chapter in the limelight. This was followed by a great deal of reminiscing back during the time when "Earnie" Justus, "Jerry" Alexander and the gang used to get by with murder, and in the days when the chapter really amounted to something. This open discussion was broken into by "Arky" Moore suggesting that someone write "Bill" Partee for suggestions as to some immediate method of getting Phi Gamma Delta out of the grave—no one volunteered, all four members present seemed to realize the hopelessness of such a

task. Brother Robert Johnson being the only half-way prominent man in the fraternity broke up the meeting when he announced that he had to leave, as he was scheduled for the eleven 'til two shift out at Mary's house.

Kappa Sigma

"Jimmie" Clutter, in a thoughtful mood, screamed out a string of football signals, immediately the front three rooms and hall were packed with Kappa Sigs eager to play some position, however Brother Edwin C. Orr, Jr., of Chillicothe, Missouri, always master of the situation, mentioned the fact that no meeting had been held since the Christmas holidays and suggested that a meeting be called to order instead of carrying out the free-for-all fight. No little grumbling could be heard among the mob, however 75 benches and chairs were brought in and 52 of the boys lolled on the floor, and the meeting was called to order. The petition of the K. C. A. C. was read and tabled until next meeting. Brother Harry Park announced that all those wishing A's out of his courses must get their requests in early. Brother Orr in order to break up the meeting, announced that there would be a special assessment of 75c for lighting fixtures, the method was quite successful.

Sigma Nu

Several Sigma Nu's were looting in Pence's Clothing store. "Fin" Mason '97 made the remark that the house would have to be fixed up. Immediately the brothers ran out of the store up to the Sigma Nu house and had a meeting. "Greg" Hutcheson suggested that the house be camouflaged. Brothers Smith and Price fell off their chairs in a fit of laughter and were promptly fined \$1.00 and cost. Of course the meeting then took on a serious air, and Brother Coil arose and solemnly made a motion that the house be torn down and that the chapter move up Trig Nutter's. The motion was seconded and passed unanimously, Brothers Arnold, Brinkman and Lott each voting three times. The meeting broke up when Brother Bumbarger came in.

Zeta Chi

It being after 9 o'clock all the brothers were back from their Iota Pi dates. Brother Porter Brooks suggested that they have a little informal get-together which would go into the minutes as a meeting, as usual. Brother Garnett Peters immediately took the floor and made a motion that the Rushing Committee be severely reprimanded for getting only 24 freshmen, and such a putrid lot at that. Brother Brooks appointed Brother William Owsley as the new Rush Captain. Brother Owsley promised to bring at least 52 freshmen into the good 'fold of Z. X. next fall. [round after round of applause] After singing the new chapter song "Thank God Harold Roberts is gone" the meeting adjourned.



The Kappa Sigs undoubtedly will have some English students soon, now that a pool table is listed among the luxuries of their new home. (Don't bother about reverse or masses, see if you can learn the follow shot, isn't that right, Ed?)

Did the Beta Peta Peta's name themselves three times because they thought so much of themselves?

Miss Martha Hill, when she arrived at the musical slightly late, turned to her date and asked:

"What's that they're playing now?"

"Beethoven's Ninth Symphony," was the reply.

"What! Have we missed the other eight?"

WANTED

WANTED—Some talented actor and actresses to play in "Three Sploches of Blood," another mystery play. Address Ethel Marie Henderson, K C., Mo.

WANTED IMMEDIATELY—The services of some efficient detective agency to place agents in Melrose Hall, and all fraternity houses. W. J. C. Administration.

WANTED—Board of arbitration to settle the petty faculty differences. Address Dean Fleet, Liberty, Missouri.

WANTED—A man not particular. Miss Verna Church, Liberty, Mo.

WANTED—Some intellectual boys. Will guarantee pledge. Alpha Delta Chapter of Kappa Alpha, Liberty, Missouri.

WANTED—Some competent, fair-minded and popular-priced boot-legger to establish business in Liberty, Missouri. Address Box 132, Liberty, Mo.

FOR SALE—My right to constant taxi service in studebaker sedan. Mr. Paul Nutter, Liberty, Mo.

WANTED—A complete set of floodlights for my front yard during the months of April and May. Mrs. Trig Nutter, Liberty, Mo.

WANTED—A method of obtaining complete privacy in the cemetery. Franklin, St., Liberty, Mo.

WANTED—Some successful means of getting in and out of Melrose Hall, at any hour. Unlocked windows, rope ladders and "human fly" methods will not work. Address Ernestine Jerard, Melrose Hall, Liberty, Mo.

FOR SALE OR TRADE—My girl. Will not quibble over any offer. Am disgusted. Hale Thornberry, Liberty, Mo.

FOR SALE—My spats, derby, and cane. Very cheap, I've been insulted. Johnston Coil, Liberty, Mo.

TRADE—I would like to trade my Chevrolet sedan for a roomier car. No special rush, however. Dr. R. W. Frederick, Liberty, Missouri.

TRADE—I would like to trade my diamond Pi Kappa Delta Key for some clothes. Those interested address correspondence to Mr. Albert Howard, Debate Room, Liberty, Missouri.

WANTED—Some attention. Miss Martha Maxwell, Liberty, Mo.

WANTED—Automobiles to wreck. Robt. Rude, Liberty, Mo.

WANTED—Anything of value. Evelyn Hunt, Liberty, Mo.

PERSONAL

Ernestine, how was I to know we would get into trouble. Affectionately, Porter.

Steve, dear, I am being true to you. Don't believe what Andy tells you. Lucille.

Everything is forgiven Van, come home. Love, Vernalee.

Billie, nobody saw us. It's all gossip. Don't worry. Your slave, Avery.

Lover, meet me at interurban station Tuesday nite, 7:30. Am worried, will explain. Ellen Buxton.

For heaven sake, Eugenia, what happened when the lights went out? Am wondering. L.

Dorothy, the Administration is watching your every move. Be careful. A friend.

For Heaven's sake, Martha, I can't take you to the City every nite. Be discreet. Brax.

Bob, why do you insist upon ignoring me, I love you. Mary.

Let's liven up the chapel exercises some. Why not sing a few hymns, have a prayer, then some announcements and a talk by one of the professors, benediction, then trip happily to our 11 o'clocks?

MANY ILL AT NEW ELY

Legal Actions on the Part of Several Inmates Pending

Several eminent students of William Jewell College are seriously ill from being forced to eat tainted meat to stave off starvation at the New Ely Dormitory for Boys. The following are not expected to live:

Aaron Driver (of course this would be no serious loss)
Howard Buxton (nor this)
Neville Gobiet (nor this)
Maywood Doan
Everett Spradley
Anthony Savoca
Owsley Welch

Evidence given the Pure Food Inspector following the incident divulged the fact that all during the year metal objects such as tacks, nails and pieces of tin cans have been found in the food, not to exclude all common commissary insects and rodents. Abe Martin testified that he had found a dog collar nameplate with the word "Phi" engraved on it, in a pan of meat loaf. Of course Abe isn't very dependable, so the truth of his testimony cannot be vouched for. However, rumors indicate that Mrs. (censored) will be legally brought to account for the incident, and if the penalty for such an offense is life imprisonment, the boys of New Ely wish her the worst of luck.

The woman always pays, eh Jerry? Ten negative hours and a week's suspension is *some* price. I'd say!

Some people are passionately fond of poetry.

Others are fond of passionate poetry

While others are poetically fond of passion.

Smart people aren't much after all—look at J. L. Shouse, Jr.

There must be a college near - - I hear someone (dis) chording a "uke."

William Jewell College

Liberty, Missouri

William Jewell College is a Christian College, founded and supported by Missouri Baptists. It has breathed forth a Christian influence over the Middle West during its long history of three-quarters of a century. Men, and more recently women, too, have gone out from this historic institution into every worthy calling. Our aim is not only for the best in scholarship, but for the best in Christian character—every student an active worker in the church. William Jewell College is a college of tradition and ideals.

William Jewell College is a member of the North Central Association of Colleges and is on the approved list of the Association of American Universities. Work done in William Jewell is fully accredited by any standard university in America and Europe.

Regular courses leading to A. B. degree are given. Accredited two year pre-professional courses for Medicine, Law, Engineering, Commerce and Agriculture are offered. Also courses are given in Coaching for those desiring to become athletic directors and official coaches. The Education department prepares teachers for life certificates. Complete courses in instrumental and vocal music and music theory are available in the Conservatory Department. Excellent courses for ministerial students and those preparing for special Christian work are offered.

The equipment is excellent. The science laboratories are especially well equipped. A Carnegie Library of 35,000 volumes is situated on the campus. We have just completed two new buildings, a Chapel and a Girls' Dormitory. A new gymnasium is now under construction. It will be ready for use by the opening of the College in September. This additional equipment enables us to care for a larger student body.

William Jewell College is a growing college. This year it was necessary to limit the enrollment. Hereafter we shall limit the freshman class to two hundred. Application for entrance should be made before June thirtieth. We have just completed a successful campaign for endowment. This enables us to offer the best faculty and equipment for not more than 600 students. Our faculty consists of men who are graduates of the leading colleges and universities of America and Europe and who are specialists in their departments.

For further information, address,

H. C. WAYMAN, President.

One hundred eighty

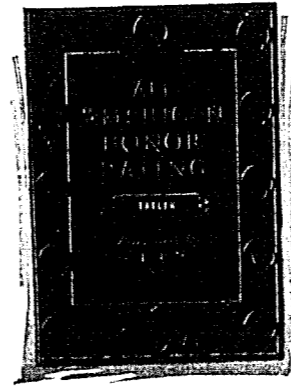

For the first time in the history of the school, a William Jewell publication was awarded national recognition, when the 1925 Tatler, entered in the national contest of the Central Inter-Scholastic Press Association, won first in its class. The 1926 Tatler repeated. The entire printing of these prize books was handled by the William Jewell Press.

The 1927 Tatler was entered in the contest for 1927 year books, but up to the present printing the award has not been made.

The William Jewell Press has grown with the College

If you like the TATLER—

you will like the College

If you like the Tatler PRINTING—

you will like the job we
will do for you.

Get our suggestions on your printing problems.

We print the William Jewell Tatler
the William Jewell Student
the Missouri Club Woman
the College Bulletin
the College Catalog
many associational minutes

We print stationery
programs
announcements
circular letters
business cards

Member of Graphic Arts

One hundred eighty-one

Harvey J. Ray, Manager

H. W. Hill

Funeral Parlors

Phone 207 Liberty, Missouri

For Hats and Dresses

WHERE THERE WILL BE NO GUESSES

See MRS. DUNCAN

Flour, Feed Coal and Hay

Henderson Supply Company

Telephone 233, Liberty, Missouri

One-half block west of the Interurban Station



**The Guide
to High Grade Foods ~ ~**

HERE is the brand that for more than a quarter of a century has stood for purity and finest quality. Whatever the food that bears this brand, whether put up in cans, cartons or bottles, it represents the highest standard of goodness.

Quality, satisfaction and protection of health are constantly assured the thousands of families who invariably insist on the Lee brand. It takes all the guess work out of buying.

At Your Grocer's

It is to your Advantage

Go Patronize

The Advertizers Represented in

The 1928 Tatler

One hundred eighty-two

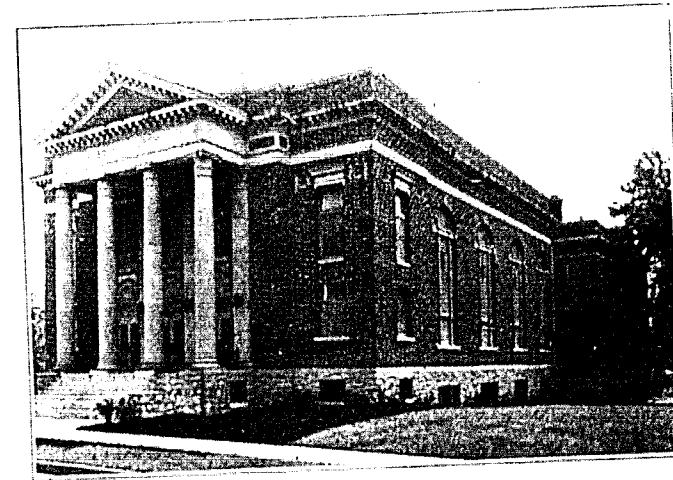

Liberty Baptist Church

*Modern in every respect, having three Auditoriums, especially adapted to
Young People's Religious and Social Life*



Liberty Methodist Church

One hundred eighty-three



College Headquarters

Centrally located in the heart of the business and theatrical districts, the Hotel Baltimore is indeed "the convenient hub of the City's activities." The largest hotel in Kansas City, the Baltimore is equipped to answer every need—500 comfortable, fire-proof rooms priced from \$2.00 to \$7.00, a Coffee Shop, a Grill, a Cafe all serving the famous Baltimore quality foods, Independent of any other local hotel, the Baltimore stands ready to offer you every convenience, every comfort.

Meet your friends at the Baltimore.

Make it your headquarters while you are in Kansas City.

Hotel Baltimore

Ford

THE UNIVERSAL CAR

Cars - Trucks - Tractors

SHAEFFER MOTOR CO.

Authorized Sales and Service

Come in, and look over our New Models

Telephone 717

Liberty, Missouri

McArthurs

5c, 10c and 25c Store

Come in and make yourself at home

Ideal Cleaners

["Bert" Wilcox]

French Dry Cleaning

Phone 777 We call for & deliver

Liberty Fruit Store

Fruits and Vegetables fresh from the City Market Daily.

Quality Guaranteed

Wholesale and Retail

Wholesale Prices to the Fraternity Houses

Phones 434-775, Liberty, Mo.

W. M. Hughes & Sons

H. R. Banks Lumber Company

Phone 389

Liberty, Missouri

Our material is used in the college buildings. Let us cater to you.

Jim Antonoff

The Graduate Shoemaker, Prop.

MODEL SHOE SHOP

West Kansas Special Student Rates Liberty

One hundred eighty-five

Liberty Wall Paper & Paint Co.

Chrane & Wall, Props.

Quality & Service

Phone 18

Liberty, Mo.

Phone 715



310 East Mill St.

The Best Coffee
The Best Chili

The Best Pies
The Best Sandwiches

The Best of Everything
The Famous Kistwicked Sandwiches
Across from Interurban Station

COAL - FEED - AND - GROCERIES

FROM 100 POUNDS TO A CARLOAD

ELLINGTON & BOWLES
Corner Mill and Missouri

Phone 664R1

WHOLESALE AND RETAIL
Liberty, Missouri

J. B. Warren
Meats Groceries
Newcomers always invited
Fraternity business solicited.
South Main LIBERTY, MO. Phone 106

Mrs. J. T. Swinney's
Liberty, Mo.
The best place to eat in town. Boys, you'll sure like it.
Rates \$5.50 per week

We invite you to come in and get a fine malted milk or face toilet article.

C. H. Sevier

Prescriptions a Specialty

Druggist

Liberty, Missouri

LIBERTY ICE & COLD STORAGE CO.

MANUFACTURERS OF PURE DISTILLED WATER ICE
Wholesale and Retail
Yours for Service

PHONE 350

LIBERTY, MISSOURI

Henkel's not saying much; he is busy putting on soles and heels at the

Electric Shoe Shop

Louis Henkel, proprietor

Opposite Post Office

LIBERTY, MO.

Perkins & McGinness, Druggists

Anasco Films, Spalding Baseballs, A. D. S. Supplies, Nyal Remedies, Johnston's Candy

Liberty, Mo.

Phone 58

One hundred eighty-six

That Collegiate Influence

Young men who have attended College, and younger men who will some day be college students have well defined ideas on what they should wear.

And our ideas coincide with theirs! Here, at this store for young men we concentrate on style and quality.

The Quality Shop

Lloyd & Tipping Company

Clothing

Shoes

S. A. Church

Edgar Archer



Church-Archer Funeral Home
Liberty, Missouri

One hundred eighty-seven

Any Book In Any Language

BOOKS THAT WILL INSPIRE AND BUILD CHARACTER

Evangelism of Youth

Mr. Gage bases his chapters on certain definite periods of youth when responsiveness to the message of religion is as that of seed and bud to springtime.

Cloth \$1.00 net

By *Albert H. Gage*

The Psalms Outlined

An outline analysis covering each song of the Psalter. The author has prepared this volume for all who wish to use the Psalms for devotional purposes, and who need the brief suggestions such as are contained in the analysis, and the comments, mostly spiritual in character, presented in these pages.

Cloth, \$1.75 net

By *Arthur Emmerson Harris*

Growing a Soul

The work of a pastor-evangelist, who is conservative in theology and a true lover of men, these sermons throb with the convictions and purposes that gave them birth. They are more than illustrations of methods, they are types of effective address and appeal.

Cloth \$1.25 net

By *Cortland Myers*

How Do We Know?

The author takes up the ever-present question, concerning God, the nature of the Bible, the person of Christ, religion in its relation to the individual, immortality—and discusses them in the manner of a speaker addressing the average audience.

Cloth \$1.00 net

By *Thomas J. Villers*

The Hurry Call of Jesus

Fifteen addresses from the pulpit of the White Temple, Portland, Oregon, alive with evangelistic appeal. They range in theme from that of the one occupying the title role to Christ's Call to Youth, Christ and the Crowd, Your Divine Credit, and addresses delivered on great occasions during the Christian year.

Cloth \$1.50 net

By *John M. Moore*

Things That Matter Most

Most of the material in this book was presented to the public in the form of radio messages through the Radio Forum of the greater New York Federation of Churches. It is selected material, chosen in the endeavor to find the major matters that should receive major emphasis.

Cloth \$1.25 net

By *Albert D. Belden*

When Power Comes

A group of sixty-one true short stories that the author has found worth while as illustrations in addresses from the pulpit and platform. They exhibit a wide variety of appeal and form a valuable body of material for the minister and public speaker.

Cloth \$1.25 net

By *Willard Allen Colcord*

Wings and Paws

An Illustrated Gift Book for Young Folks.
One hundred and fifty delightful true stories about Birds, Animals, and Insects. Thirty illustrations.

Cloth \$1.50 net

THE HOUSE OF REAL SERVICE

Free Catalog of Books, Church and Sunday School Supplies

THE JUDSON PRESS

W. J. SMITH, Manager

Kansas City, Missouri

1107 McGee Street

One hundred eighty-eight



NORTON HALL

one of

Five Modern
Buildings

"The Beeches"

Louisville,

Ky.

THE SOUTHERN BAPTIST THEOLOGICAL SEMINARY

Our students enjoy a modernly equipped new suburban home, admirably located midst numerous student-served churches and a world-famous faculty of sound Christian thinkers who offer a comprehensive curriculum based on genuine Christian scholarship, making it possible for them to thoughtfully face truth under safe guides and affording them an atmosphere of evangelism and missions.

AMERICAN SHOE SHOP

BEST SHOP IN
CLAY COUNTY

Nothing detracts from one's personal appearance more than shoes run down at the heel, or scuffed at the toes and it is so useless to wear shabby shoes when Bandy can make them look as good as new, at a small fraction of the original cost of the shoes.
Lester Bandy, Prop.

210 E. Kansas Street

Liberty, Mo.

Russell's
Variety Store

North Side of Square Liberty, Missouri

KING OIL COMPANY
Willard P. King

Service Station
301 W. Kansas St.

Phone 44 for
Quick Service

Just a Good Place to Eat
Jack O' Lantern
Come and Visit

PHONE: RESIDENCE 730

PHONE: OFFICE 40

W. Henry Rennick
Osteopathic Physician

THE COLLEGE JEWELER

Williams

Phone 67

Liberty, Missouri

Myall & Myall
EXCLUSIVE SHOP
FOR WOMEN - FOR CHILDREN
Hosiery - a Specialty

Southwestern Baptist Theological Seminary

SEMINARY HILL, TEXAS

Questions and Answers Regarding Student Opportunities in the Seminary

QUESTION: What opportunity does the ministerial student have for Pastoral Work?

ANSWER: More than 130 churches are served by Seminary student-pastors. Approximately 100 preachers go out, 50 per cent of them to full time-churches.

QUESTION: What of sacred music, Religious Education, and Missionary Training?

ANSWER: The churches of Fort Worth, Dallas, and other nearby cities employ more Educational Directors, Financial Secretaries, Young People's Leaders and Choir Directors than any other city of like size in the United States.

QUESTION: Is the financial compensation such that a student can maintain or partially maintain himself or himself and family while still pursuing school work?

ANSWER: In the case of both men and women all along the line where students are employed, the churches pay from \$25 to \$150 per month, which, with no tuition charge, cheap rents of Seminary houses, etc., is easily adequate to meet expenses or at least materially aid the student to pursue without interruption a three-year seminary course.

Further information furnished promptly upon request.

L. R. SCARBOROUGH, A. B., D. D., LL. D., President

PHOTOGRAPHS

Live Forever

It's a Fact!

that *Photo Craft Finishing* is the best

It's a Fact!

that our *Artistically* produced *Kodak Enlargment* from your films will make suitable decorative pictures for your home and office.

GIVE US A TRIAL

Owen & Payne Bros.

Liberty,
Missouri

One hundred ninety



LOOSE-WILES COMPANY

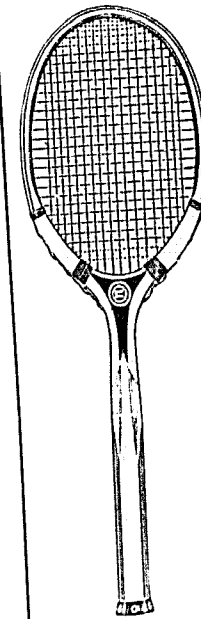

If you want
to be a future

TILDEN

USE A

Thunderbolt

The strongest, best balanced
racket in the world.

R.S. Elliott ARMS CO.

"Sporting Goods Exclusively"
KANSAS CITY, MO.

Liberty Theater

PRESENTS THE HIGHEST GRADE

PICTURES PRODUCED

We Cater to Line Parties

Cool in Summer

Warm in Winter

One hundred ninety-one

THE DIVINITY SCHOOL THE UNIVERSITY OF CHICAGO

TWENTY-SEVEN instructors in the Divinity, Faculty and Conference. Opportunity for elective work in the Graduate Schools of ARTS, LITERATURE and SCIENCE. Divinity Students may take the Degrees of A. M., D. B., and Ph. D.

EXCEPTIONAL OPPORTUNITIES for Missionaries. Practical training in Religious work. Four groups of courses preparatory for Pastorate, Foreign Missions, Religious Education, Social Service.

For Full Information, address

Dean Shailer Mathews

The University of Chicago

Taste the Difference

There are certain gifts that express your regard more than mere words,—certain names on choicest chocolates mean much to HER.

Chase's



*Hytone
Chocolates*

The Gift She Loves—take her a box today



Conklin has achieved an outstanding artistic triumph in the rich, exclusive color tones reflected in the Conklin Sapphire Blue and the Conklin Verd (Green) Endura pens and pencils. This beauty is equalled only by the quality of Conklin craftsmanship as revealed in the performance of these writing instruments. All are covered by an unconditional guarantee of free service forever. Pencils \$3.50 and \$4.00. Pens \$6.00 and \$8.00.

**Conklin
ENDURA**
Handwrittenly & Perpetually Guaranteed

Atwater-Kent & Bremer-Tully Radios

Pyle Hardware Company
The Winchester Store

LIBERTY, Mo.

PHONE No. 7

One hundred ninety-two

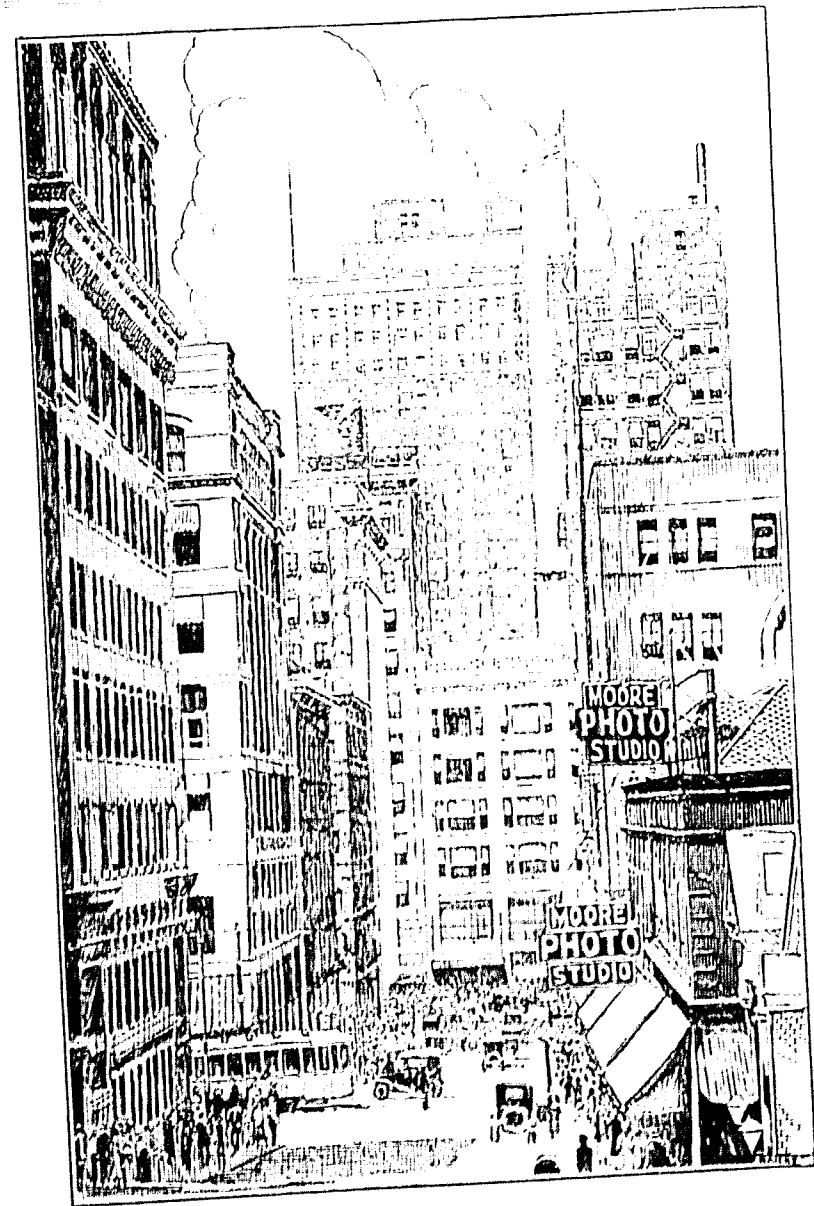

*This Engraving Shows
The Location of
THE HENRY MOORE
Photograph Studio
214 E. 11 St., Kansas City, Mo.
OFFICIAL Photographer for 1928 TATLER*

One hundred ninety-three



The
'GOLD STANDARD'

WHAT the gold standard means in money values, the Burger imprint is to the college and school annual world. It signifies the designing genius which has created the greatest annuals, the utmost in printing plates, and a service which is truly specialized, intelligent, interested, and thorough, comprehending every phase of yearbook building and financing. ¶ This book is a product of such service. ¶ An inquiry about your book will be welcome.

Burger-Baird Engraving Co.
ARTISTS · DESIGNERS · PHOTO ENGRAVERS
GRAPHIC ARTS BLDG.  KANSAS CITY MO.

One hundred ninety-four

Dee Mosby

MOSBY & HULSE

We sell both farm and town property also all kinds of insurance.

Landie R. Hulse

Liberty, Missouri

Phone 212

**PROGRESSIVE SHOE REPAIR
AND SHINE PARLOR**
E. L. JACKSON, PROP.

This Space is taken in appreciation of college patronage.

Liberty Book Store

TAXI SERVICE

PHONE 666

Stephens Furniture Store

*Phonographs & Records
Picture Framing*

Liberty, Missouri

Phone 174

HEADQUARTERS FOR COLLEGE STUDENTS

G. S. McKEE CAFE
Quality Food *Popular Prices*
HOURS 5:30 A. M. TO 12:30 P. M.

First National Bank

Liberty, Mo.

Capital and Surplus
\$200,000.00

Our record of past 40 years speaks for itself

Come and See Us

One hundred ninety-five



**28 YEARS OF
FINANCIAL
SERVICE**

**Fidelity National Bank
and Trust Company**

Ninth and Walnut Streets
Kansas City, Mo.

W. F. NORTON, *President*

E. H. NORTON, *Vice-President*

E. L. PIGG, *Vice-President*

W. C. CRAWFORD, *Cashier*

R. D. HICKLIN, *Assistant Cashier*

THE CITIZENS BANK

of Liberty, Missouri

“The Bank That Service Built”

Capital Stock: \$75,000

Surplus and Undivided Profits: \$25,000

The William Jewell Student

Official Weekly Publication of
William Jewell College

Now in Its 34th Successful Year

Subscription Price

\$2.00 per Year

Published By

Student Body of William Jewell College

We Sell BOOKS

Largest Collection of Books West
of
Mississippi

A Kansas City Institution

Handling

Books of Every Nature--Both New
and Second Hand

Come In

and make yourself at home

Rare Editions at Exceptional Prices

K. C. Book Exchange
806 Grand Ave.

One hundred ninety-six

UTILITY SERVICE

What Dollar You Spend
Buys More Value?

Practical Cooperation

Do you think of the business we carry on as YOUR BUSINESS?

It is just as much YOURS as ours.

Furnishing gas and electric service is a public business. We are your agents to do a job at which we are specialists because you know you can get better results that way.

This company hires brains, labor and capital and puts them to work. It produces a service which you use and pay for because it is worth the price charged. You granted us the right to do business and you supervise our operations through your official representatives.

Your public utilities represent practical and useful cooperation.

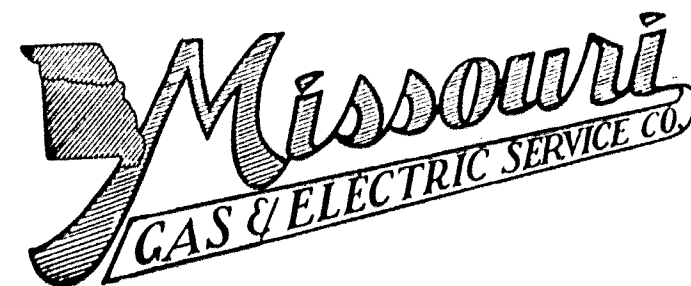

One hundred ninety-seven

KANSAS CITY LIFE INSURANCE COMPANY

3520 Broadway, Kansas City, Mo.

A permanent Institution furnishing the highest form of Life Insurance

ASSETS - - - \$ 50,000,000.00
INSURANCE in FORCE \$375,000,000.00

J. B. Reynolds
President

C. N. Sears
Secretary

Kansas City, Clay County & St. Joseph Railway Co.
ELECTRIC LINE



Between Liberty, Kansas City, North Kansas City, Excelsior Springs and St. Joseph. High class transportation at reasonable rates.

K. C., C. C., St. Joseph Auto Transit Co.
BLUE BUS LINE

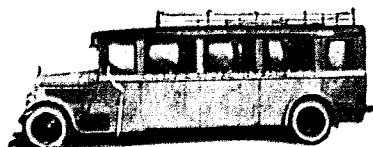

Motor bus transportation between Liberty, North Kansas City, Excelsior Springs, Parkville, Smithville, Gower and St. Joseph. *Reduced rates on Special Car or Bus Parties.*

General Office, 530 Railway Exchange Bldg., Kansas City, Mo.

One hundred ninety-eight

USE GREAT CARE IN SELECTING YOUR CLEANSER

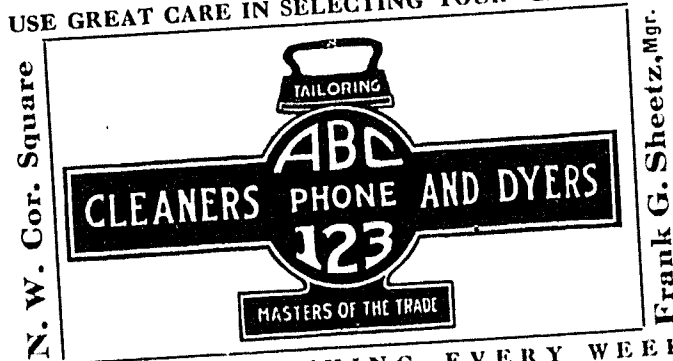

SEND US SOMETHING EVERY WEEK

The Commercial Bank

Liberty, Missouri

[Established 1867]

Service---Safety---Satisfaction

INTERSTATE
BINDERY CO.

Bookbinders

College Annuals, Law and Text
Book Binding, Paper Ruling,
Loose Leaf Binders and
Ruled Forms

408-10 Admiral Boulevard
Kansas City, Missouri

One hundred ninety-nine

Shoes for Both Feet

PRICED
\$5.00 to \$8.50

Jack Petty
Cash Shoe Dealer



You should read this!

Dudfield's

Dustless all metal crayon
trough and metal black-
board trim is sanitary.

Used by W. J. C.

**Dudfield Manufacturing
Company**

116 W. Kansas

Liberty, Mo.

*We install warm air heating systems and
do all kinds of sheet metal work.*

1928



Kansas City Baptist Theological Seminary
Seminary Heights, Kansas City, Kansas

AIMS:

Fidelity to God's word; Loyalty to Jesus the Son of God; Obedience to the Great Commission; Practical Efficiency in Christian work and leadership.

DEPARTMENTS:

1. Theological Seminary: --
Trains men for the Christian Ministry, Leaders in Religious Education, Etc.; Seven Experienced Teachers, Courses Comprehensive, Thorough, Leading to B. Th. and B. D. for those qualified to pursue them.
2. Women's Training School: --
Trains women for the mission field, Pastor's assistants, Leaders in Week Day School of Religion, Etc.; Offers Exceptional opportunity for pastors' wives. Six Experienced Teachers.

COSTS:

Tuition free. Expenses low.

President Lyman M. Denton, A. M., Th. D.

Peace Clothing Company

East Side Square

CO-OP

When you are Hungry—Boys

When you are Thirsty—Girls

When you want to Loaf—Girls and Boys

CO-OP

Come to the **Co-op**

Permanents

Athletic Goods

Jewelry

HOWARD SHORT, Manager

Two hundred

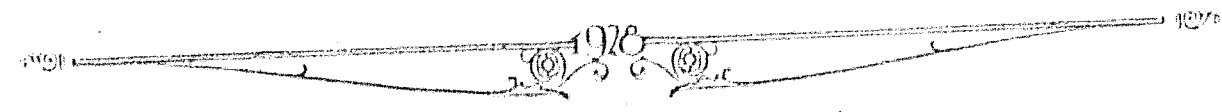

Autographs

Autographs

Index

- Adams, Cecil, 50, 106, 141.
Adams, James, 49, 150, 151, 166.
Adams, Leah, 46, 170.
Adams, Ross, 49, 166.
Aker, Mary, 46.
Allen, Ethel, 36, 167, 170.
Allen, Hildred, 62.
Anderson, Harold, 42, 133, 142.
Archer, Margaret, 62.
Arnold, Oscar, 62.
Arnold, Avery D., 56, 133.
Atwater, Eugenia, 62.
Audsley, Helen, 50.
Bailey, Clay, 133.
Bailey, Howard, 45, 151, 166, 170.
Bailey, Mary, 62, 131, 166.
Bartley, William, 40, 99.
Baskett, Frances, 55, 92, 144, 159.
Baur, Zoe, 151.
Beamer, George, 51, 120, 141.
Beck, Hazel, 40, 151, 152.
Beck, Harold, 62.
Beets, James, 46.
Bennett, Zelma, 40, 151, 157.
Benson, George, 62.
Benton, J. B., 47.
Berry, Carrie, 46.
Bittick, Ralph, 56, 135.
Blain, Marshall, 36, 137, 142, 158, 169.
Bollinger, Dorothy, 50, 145.
Boone, K. S., 36, 137, 142, 158, 169.
Boone, Mary, 55, 145.
Boswell, Howard, 56.
Branum, Floy, 62.
Brattstrom, Baker, 56, 166.
Bridges, Vernon, 55.
Brigance, Kermit, 58, 62, 84, 137, 162.
Britt, Elmer, 62.
Brooks, Edith, 62, 147.
Brooks, Leo, 125.
Brooks, Porter, 51, 141, 142.
Brumley, Howard, 91.
Brunner, John, 55.
Bumbarger, Paul, 62, 133.
Burch, Marvin, 121, 124.
Burch, Murray, 106.
Burke, Charles, 40.
Burtner, James, 106, 127.
Burton, Elinor, 51, 146, 148, 159, 164, 168.
Bush, Donald, 62, 85, 133, 162.
Butts, Dorothy, 36, 146, 170.
Butts, Hadley, 62, 137, 126.
Buxton, Ellen, 56.
Buxton, Howard, 62.
Byars, William, 42, 139, 142.
Bywaters, L. M., 58, 137, 157.
Carlson, Winfield, 62, 91.
Carmichael, B. H., 58, 62, 97, 106, 121, 137.
Chapel, Ruth, 62, 147.
Chauncey, Hugh, 62, 106.
Check, Ruth, 41, 92, 144.
Chewning, Ruth, 62, 92.
Chrisman, Evelyn, 45, 146.
Church, Verna, 42, 144.
Clark, Wayne, 91.
Clark, Wright, 42, 160.
Clark, Helen Anne, 56, 144.
Clark, Mary, 55, 167.
Clark, Ruby, 106.
Clawson, Elmer, 40, 150.
Clutter, James, 54, 106, 113, 137, 169.
Cockerill, Neva, 55.
Coil, Johnston, 36, 96, 133, 142, 158, 161, 170.
Collins, Anna Grace, 56.
Connelley, Victor, 56, 150.
Cooper, Alice, 46, 92, 147.
Cope, Joe, 54, 133, 157, 163.
Correll, Nathan, 169.
Courtney, Clifford, 62.
Cox, Ella, 56.
Cox, Julia Mae, 47.
Crismon, Leo, 62, 151.
Crockett, Randolph, 42.
Cross, Lowry, 62.
Crouch, J. A., 51, 135.
Crumbaugh, Harry, 62, 150, 151.
Crump, Lucian, 91.
Cunningham, Stanley, 51, 137.
Dail, Norvell, 60, 137.
Daniel, Charles, 39.
Davis, Alfred, 41, 151, 166.
Davis, Edyth, 56, 151.
Davis, Isla, 56, 87, 92, 146, 153, 161, 162.

INDEX (Continued)

Davis, Marlin, 55, 106, 112, 137.
 Davis, C. B., 62, 93, 133.
 Davis, C. M., 60, 120.
 Davis, Kenneth, 106.
 Day, Glenn, 45, 141.
 Day, Alfred, 150, 151.
 Day, Mrs. Julia, 151.
 DeHoney, Dorothy, 60.
 DeLozier, Homer, 47, 151.
 Dennis, W. C., 62.
 Dickinson, John, 48, 106.
 Dillinger, Mrs. C. M., 58, 92.
 Doan, M. J., 60, 150, 151.
 Donovan, Margaret, 62, 145.
 Douglas, Chester, 62, 141.
 Douglas, Mary, 45, 170.
 Dow, Elizabeth, 54, 92, 144.
 Duckett, Thomas, 62.
 Duncan, Byron, 62.
 Duncan, Helen, 60.
 Duncan, Marie, 50.
 Dunfee, James, 62, 106, 135.
 Dunphy, Thomas, 106, 109, 121.
 Early, Helen, 55, 92, 144, 161, 164.
 Edson, Robert, 36, 137.
 Eichenlaub, Martin, 42, 90, 93, 158, 161, 165.
 Ellington, Clea, 60.
 Elliott, Ben, 60, 137.
 Elston, Frank, 60, 128, 139.
 Emis, Kathleen, 145.
 Epperson, Ona, 55, 151, 167.
 Everett, Kenneth, 60, 133.
 Everett, Susan, 60, 87, 162.
 Ferris, Elizabeth, 50, 144.
 Ficklin, Margaret, 58.
 Finley, Lester, 49, 96, 98, 161, 168.
 Flaherty, Michael, 106, 114.
 Fleet, Mildred, 54, 92, 145, 148, 153.
 Forderhase, Earl, 58, 106, 112, 150, 151.
 Franklin, Ben, 51, 84, 91, 162, 165.
 Franklin, Edwin, 58, 133.
 Freeman, Lewis, 58, 91, 135.
 French, Claudine, 60.
 Gardner, Ethel Belle, 55.
 Gary, Raymond, 45.
 Gates, Robert, 45, 106, 124, 139, 169.
 Gippert, Bessie, 56, 146.
 Gobiet, Neville, 58.
 Goodin, Ruth, 40, 151, 167.
 Goodson, William, 55.
 Grace, Lee, 50, 91, 169.
 Graves, D. A., 39, 106, 113, 118, 127, 169.
 Greer, Margaret, 41.
 Grissom, Philip, 42, 106, 141, 169.
 Grobe, Paul, 40.
 Grobe, Mrs. Paul, 51.
 Grobe, Naomi, 151.
 Groom, Meredith, 42, 144, 164.
 Hail, Helen, 50, 86, 144, 162.
 Haines, Richard, 58, 106, 115.
 Halferty, Mildred, 58.
 Hamblin, Grace, 56.
 Hamm, Guy, 58, 139.
 Hammett, Albert, 56, 139.
 Hanan, Cleates, 49, 150, 151, 170.
 Hancock, John, 58.
 Hankins, Harold, 49, 137.
 Hardesty, Elea, 58, 106.
 Hardy, Juanita, 58.
 Harrington, Aletha, 58.
 Hatcher, Harvey, 91.
 Hadlee, Elmer, 37, 160.
 Headlee, Floyd, 41, 106, 160.
 Heaton, James, 58, 85, 150, 151, 162.
 Henderson, Anne, 41, 144, 153, 164.
 Henicker, Lois, 54.
 Henry, Alice Mary, 37, 92, 96, 144, 148.
 Hill, Martha, 42, 92, 146.
 Hodgkin, Willard, 50.
 Hoffman, Charles, 58, 135.
 Hoge, Charles, 49, 83, 133, 162.
 Holt, Clark, 46, 150, 151.
 Holt, Lorraine, 58, 145.
 Holton, Harrod, 46, 163.
 Holtz, Muriel, 54, 151, 152, 159, 167.
 Holmberg, Alta, 60.
 Hoover, Lester, 54, 91, 142.
 Hopper, Helen, 58, 147.
 Howard, Albert, 39, 82, 83, 141, 162, 165, 170.
 Hudlemeyer, J. T., 46, 106, 110, 169.
 Huff, Homer, 45, 99, 157, 170.
 Huff, Mary Lee, 55, 86, 92, 146, 162.
 Hughes, Joe, 47, 160.
 Hulse, Elizabeth, 58.
 Hulse, Lena Marie, 58.
 Hunt, Evelyn, 60, 145.

Two hundred four

INDEX (Continued)

Hunt, Catherine, 54, 86, 146, 148, 153, 159, 163.
 Hunt, Lelah, 55.
 Hutcherson, Curtis, 58.
 Hutcherson, Gregory, 46, 133, 161.
 Isley, Eleanor, 56, 144.
 Jenkins, Richard, 56, 91, 139.
 Jennings, Roberta, 54, 92.
 Jerard, Ernestine, 60, 92, 147.
 Johnson, Agnes, 60, 92, 167.
 Johnson, Donald, 58.
 Johnson, Robert, 36, 96, 139, 142, 157, 158.
 Johnson, William, 41, 83, 99, 139, 162, 170.
 Jones, Bonnie, 37, 86, 162, 170.
 Jones, Lloyd, 46.
 Jones, Milo, 60.
 Jordan, Lehman, 106, 111, 137.
 Jordan, Lowell, 60.
 Joy, Herbert, 60.
 Joy, Thomas, 60.
 Kay, Strother, 60.
 Keller, J. O., 37, 106, 129, 169.
 Kendall, W. F., 54, 150, 151.
 Kenney, Leon, 37, 150, 170.
 Kiger, Martin, 54, 133, 156, 169.
 Kinzey, Marjorie, 47, 92, 145.
 Kincaid, Hazel, 60.
 King, Leonard, 48, 83, 162, 165, 170.
 Kitt, Elliott, 60, 137.
 Kranz, Louisa, 60.
 Kruse, Melvin, 56.
 Lamkin, Walter, 54.
 Lammiman, Don, 55, 163.
 Lawton, Vivian, 44.
 Lee, Meredith, 60.
 Lemons, Mary Ruth, 45, 98, 159, 164.
 Ligon, Leonard, 60, 93, 141.
 Lindsay, Frances, 60, 151.
 Link, Virginia, 37, 145, 164, 168.
 Linneer, Philip, 60, 139.
 Liston, Robert, 54, 93.
 Littell, Milan, 60, 139.
 Longfellow, Roy, 150.
 Lynch, Adna, 47, 159, 167.
 Lynch, Wanda, 47, 151, 153, 159, 167.
 Lyon, Joe, 45, 137, 142, 156.
 McClarnon, Eldon, 128.
 McClaskey, Martha Yates, 54, 92, 147, 159.
 McClellan, Juanita, 44, 159.
 McGinnis, Irma, 60.
 McHugh, Earl, 41, 135, 170.
 McNabb, Victor, 58, 137.
 McPherson, Robert, 54, 96, 161.
 McWilliams, Clovis, 59, 85, 141, 162.
 Major, Gertrude, 38.
 Mallen, Arthur, 58, 137.
 Marriott, Walter, 60, 135.
 Marshall, Nannie, 37.
 Martin, Homer, 125.
 Martin, Kenneth, 59, 106, 169.
 Maxwell, Martha, 49, 146, 148, 164.
 Mayes, Martin, 36, 96, 156, 161, 170.
 Means, Anna Maud, 60.
 Milbourne, Lucille, 41, 170.
 Milem, Donald, 133, 170.
 Moberly, Kathryn, 60.
 Moberly, Eugene, 58, 135.
 Mohrman, Glenn, 58, 137.
 Moore, Irene, 59, 145.
 Moore, Dean, 59.
 Moore, Vernon, 42, 97, 139.
 Morris, Frances, 59.
 Morris, Helen, 61.
 Morrison, Myrl, 59.
 Morrow, Mary Ruth, 59.
 Morris, Benjamin, 49.
 Mosby, Minnie Lee, 50.
 Mulvania, Leola, 48.
 Nelson, Esther, 147.
 Noel, Robert, 45, 135.
 Nolte, Raymond, 37, 166.
 Norman, Fred, 51, 119, 141, 169.
 Norvell, Philip, 40, 91, 165.
 Nowell, John, 93.
 Nutter, Paul, 39, 133.
 Odell, Harold, 54, 141.
 Orr, Edwin, 39, 82, 137, 158, 162, 170.
 Owsley, William, 54, 91, 93, 141.
 Parker, Jane, 59, 92, 147.
 Payne, Elaine, 151.
 Payne, Gertrude, 151.
 Payne, Glenn, 41, 150, 151.
 Payne, Houston, 47, 98.
 Payne, Thelma, 49, 159.
 Pearson, Annie Laura, 59, 147.

Two hundred five

INDEX (Continued)

Pearson, Vernalee, 55, 161.
 Perkins, Mildred, 47, 98, 146, 159.
 Pennington, Clarence, 59.
 Peters, Anna Marie, 59.
 Peters, Garnett, 50, 141, 142.
 Petty, Fred, 106, 115, 137, 169.
 Petty, Jesse, 59, 106, 109, 137, 169.
 Phipps, Andrew, 133.
 Pigg, Dale, 39, 91, 97, 137.
 Piper, Virginia, 145.
 Pollard, Braxton, 51, 56, 97.
 Powell, Horace, 91.
 Power, Byron, 47, 170.
 Power, Coc, 151.
 Prather, Anna Hazel, 44, 92, 146.
 Prather, Elizabeth, 38.
 Prather, Mucken, 59.
 Quick, Sallie, 59, 92, 147, 159.
 Rae, Douglas, 150, 151, 156.
 Randel, Loran, 59, 93.
 Raney, Lester, 51, 150, 151, 160, 163, 166.
 Redford, Ethel, 55, 59, 147.
 Reeves, Thelma, 54, 146.
 Reft, Herman, 150.
 Reidenbach, Milton, 59.
 Rice, Virginia, 38, 96, 146, 168.
 Richardson, Harry, 55, 93, 133, 165.
 Richardson, Mrs. Harry, 59, 145.
 Ridgway, Oreta, 59.
 Ringo, Arthur, 55.
 Roark, William, 59, 93, 150, 151.
 Robertson, McAfee, 38, 106, 108, 137.
 Robbins, Leslie, 38, 139.
 Rogers, Florence, 54.
 Rogers, Sam, 59.
 Romigh, William, 59, 106, 135.
 Rumpel, Julius, 59.
 Russell, Alden, 82, 162, 168, 170.
 Rychel, Joe, 44, 139.
 Sample, Sidney, 39.
 Sanders, Eula, 54, 151.
 Sanders, Perry, 150, 151.
 Saul, Mitchell, 58, 137.
 Sawyer, John, 59, 139.
 Schuchart, Bertha, 61, 151.
 Schuchart, Helen, 61, 151.
 Scott, Clyde, 61, 141.
 Scott, Dorothy, 55.
 Sensintaffar, Frank, 51, 141.
 Sharp, Virginia, 61.
 Shaver, Marian, 54, 146.
 Shelton, Cowper, 55, 137.
 Shelton, Helen, 56, 147, 159.
 Shelton, Stella, 61.
 Shikles, Lucille, 44, 144.
 Shirley, Evelynne, 38.
 Stogdale, Eugenia, 48.
 Short, Howard, 55.
 Short, Verlia, 59, 147.
 Shouse, John, 91.
 Silvius, Betty, 61, 106, 139.
 Simms, Betty Jeanne, 61, 92, 147.
 Singleton, Eugene, 93.
 Slaughter, S. D., 44, 135, 170.
 Smart, Grace, 54, 146.
 Smith, Ann Margaret, 61.
 Smith, Howard, 133.
 Smith, Victor, 37, 106.
 Spangler, Earl, 61, 135.
 Spradley, Everette, 61, 106, 111, 137, 169.
 Spurlock, George, 59.
 Stanley, Thomas, 61.
 Stapp, John, 58.
 Stephens, Glen, 54.
 Stotts, Eula, 37, 151, 167.
 Stonum, Mary, 56.
 Strother, Lewis, 38, 150, 151.
 Stuckey, LaVerne, 48, 145.
 Sturges, Paul, 44, 84, 99, 150, 151, 162.
 Suguitan, Sofronio, 50.
 Sullivan, J. C., 44, 135, 142.
 Summers, Virginia, 59.
 Syms, George, 38, 106, 114, 166, 169.
 Sympson, Kathryn, 48, 92.
 Symonds, Raymond, 59, 139.
 Tarrants, Blanchefleur, 56.
 Taylor, Eugene, 61, 106, 141.
 Thomas, Frances, 61.
 Thomas, Mary Belle, 48, 159.
 Thomas, Olive, 48, 159.
 Thomason, Virginia, 61.
 Thompson, Theo., 61.
 Thornberry, Hale, 39, 150, 151.
 Thornhill, Hugh, 61.
 Toalson, Wilmont, 48, 106, 110, 169.
 Todd, Ralph, 106.
 Tompson, Gilbert, 55, 106, 110, 169.
 Trosper, Harold, 61, 141.

Two hundred six

INDEX (Continued)

Turner, S. D., 39, 106, 107, 135, 142, 169.
 Turner, S. L., 93, 151.
 Tuttle, Norris, 54.
 Usborne, Albert, 58.
 VanMeter, Kenneth, 48, 135.
 Walker, Elmer, 150.
 Walker, Mary, 44, 153.
 Walker, Mildred, 49.
 Walker, Ralph, 106, 107, 129.
 Wallace, George, 56.
 Walters, Maurine, 61.
 Watson, Harl, 61, 139.
 Wayland, John, 41, 84, 150, 151, 162, 166, 170.
 Wayman, Margaret, 56, 145.
 Wayman, Mesheck, 150.
 Webdell, Everett, 61, 106, 119, 137.
 Weeks, Billie, 61, 87, 145, 162.
 Weeks, Sarah, 44, 145, 148, 168.
 Weeks, Stella, 55, 144.
 Weicker, Forrest, 38, 91, 163.
 Weicker, Everett, 61.
 Weyand, Ruth, 61, 87, 147, 162.
 Welch, Owsley, 61, 91, 124, 137.
 White, Austin, 61.
 White, M. N., 118.
 Wightman, Nell, 49, 146, 159.
 Williams, B. R. Jr., 36, 83, 98, 106, 108, 139, 156, 158, 161, 169.
 Wilderman, Jack, 56, 91.
 Williams, Twila Wood, 61, 147.
 Winchell, Lulu Mae, 61, 151, 167.
 Withers, Conn, 38, 82, 139, 162.
 Woods, James, 61, 85, 139, 162.
 Wood, Ross, 150, 151.
 Wright, June, 61.
 Yard, Truman, 39, 91.
 Young, Lemis, 61.

FACULTY

Armstrong, J. C., 33.
 Baskett, W. D., 29.
 Bowles, R. E., 30, 102, 106.
 Byrns, A. G., 32.
 Collins, W. N., 33, 193, 106.
 Cooper, H. E., 32, 90.
 Chrisman, C. G., 34.
 Davis, J. E., 30.
 Elmore, C. J., 30.
 Elmore, Mary, 33.
 Fleet, R. R., 28.
 Frederick, R. W., 31.
 Fruit, J. P., 29, 168.
 Greene, J. P., 26.
 Harvey, P. C., 4, 30, 82.
 Hester, H. L., 33, 150.
 Huff, Homer, 34.
 Moon, A. J., 31.
 Parker, H. G., 29.
 Park, Harry, 34.
 Pearson, F. B., 32, 150, 151.
 Sullivan, J. B., 31.
 Titus, H. H., 31.
 Walker, W. O., 32.
 Wayman, H. C., 27.
 Weyand, L., 29.

UNCLASSIFIED

Cochran, Theodore, 55, 135.

Henderson, Ethel Marie, 168.

Two hundred seven



“What is done is
done, and cannot be un-
done.”

—Shakespeare