

S.C.
378.778
W.J.





S.C.
378,778
W.J.
c.1

102015

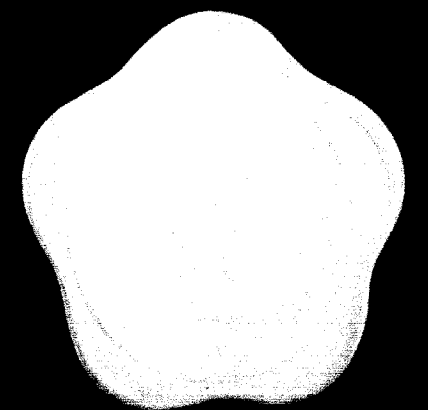

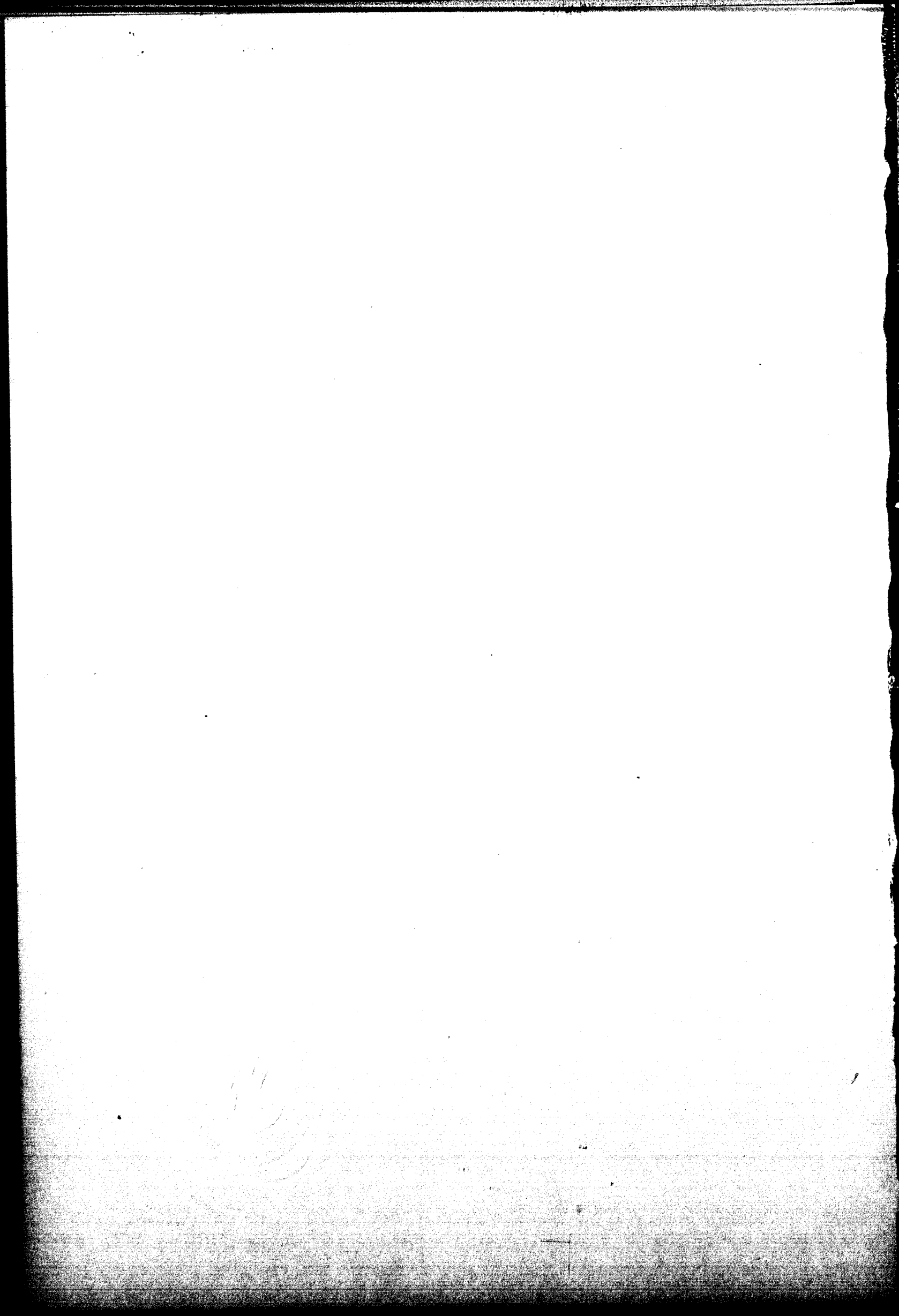

TATLER
1967

Volume LXIII
William Jewell College
Liberty, Missouri



BROWN GYMNASIUM

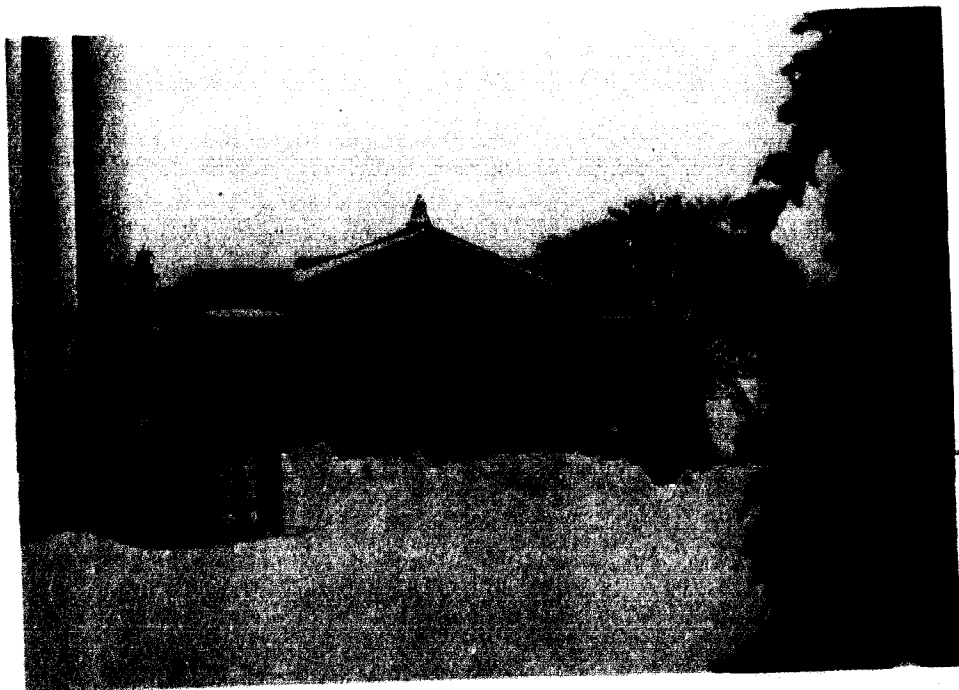

JOHN GANO MEMORIAL CHAPEL

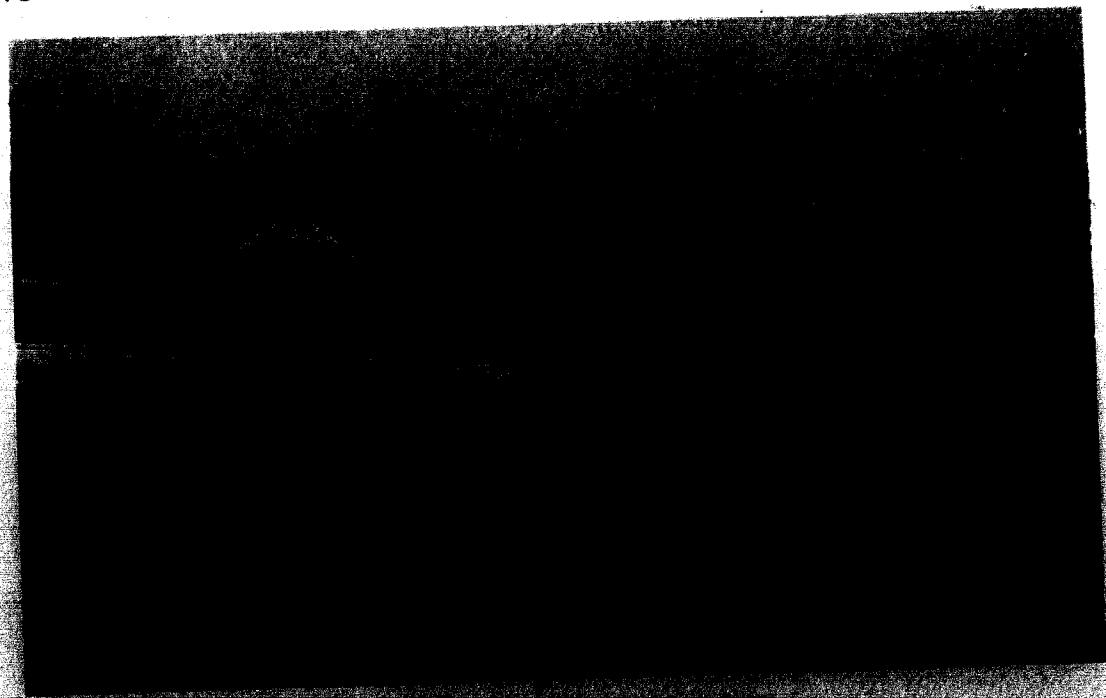

YATES COLLEGE UNION

A MIXTURE
NATURE AND

9C
305
W 1
C.1

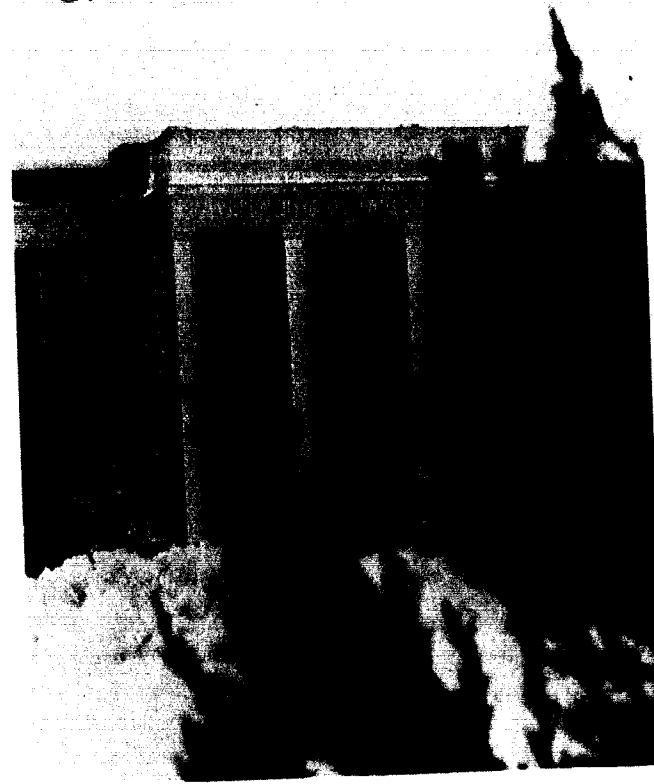

GREENE HALL



JEWELL HALL

OF BEAUTY—
ARCHITECTURE



MARSTON HALL

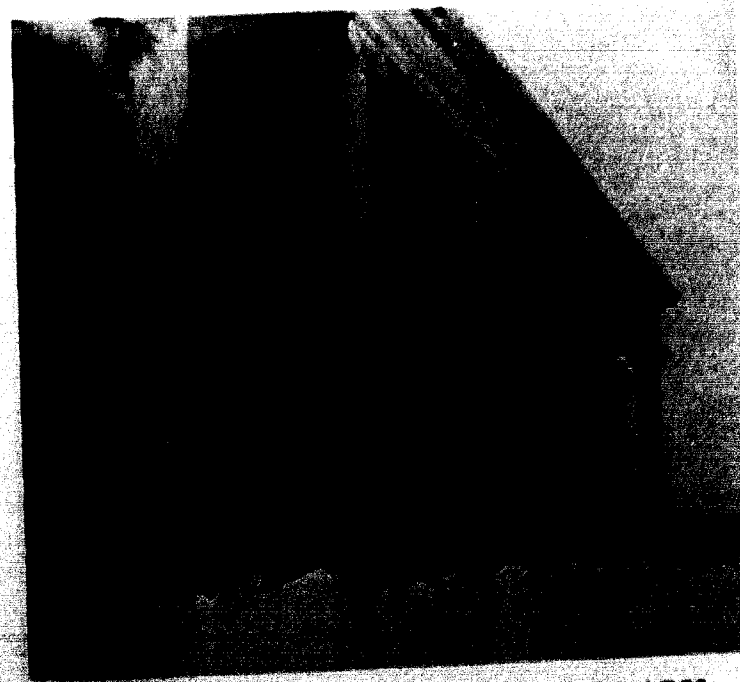

WILLIAM JEWELL MEMORIAL LIBRARY

CONTENTS



2

*Autumn stands, stained with the fruit
Of his bounteous harvest—Translation*

THE AUTUMN DAYS WERE FILLED WITH . . .



REGISTRATION



ALL-SCHOOL PICNIC



T.G.I.F.



TENSION

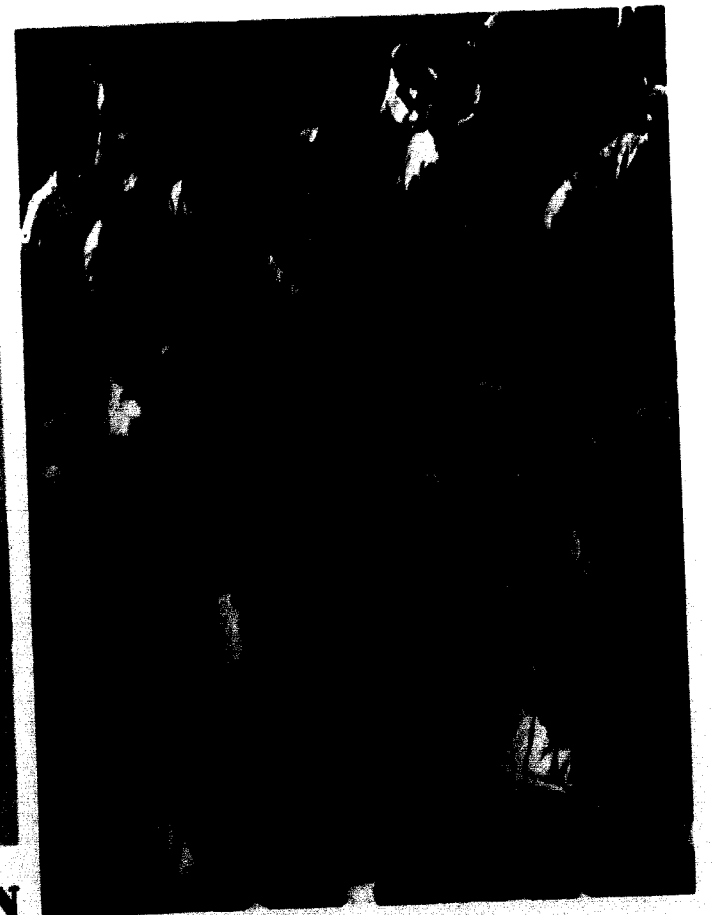

VISITING

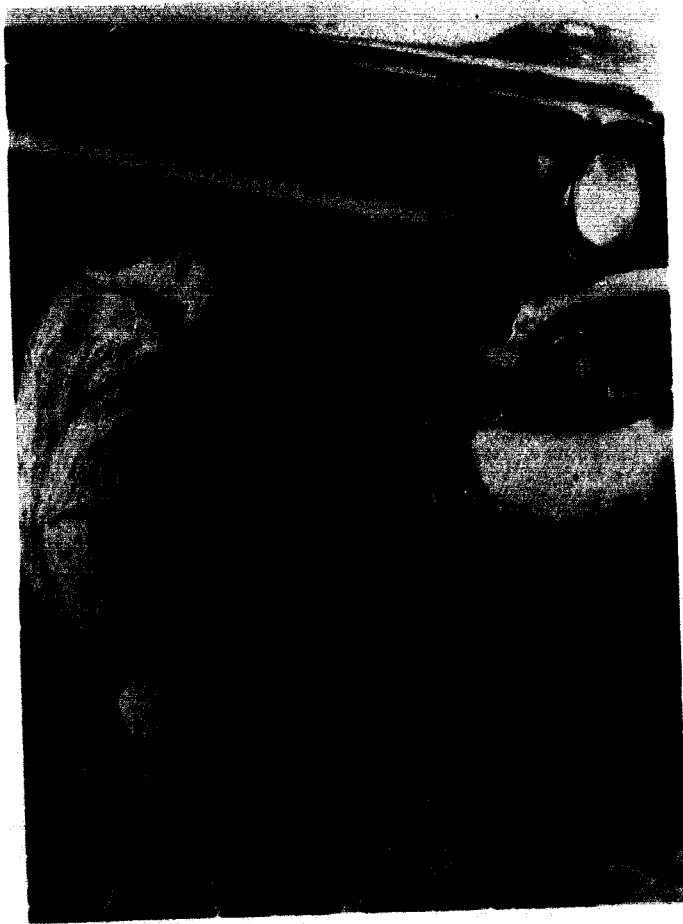

REPAIRS

PARTIES

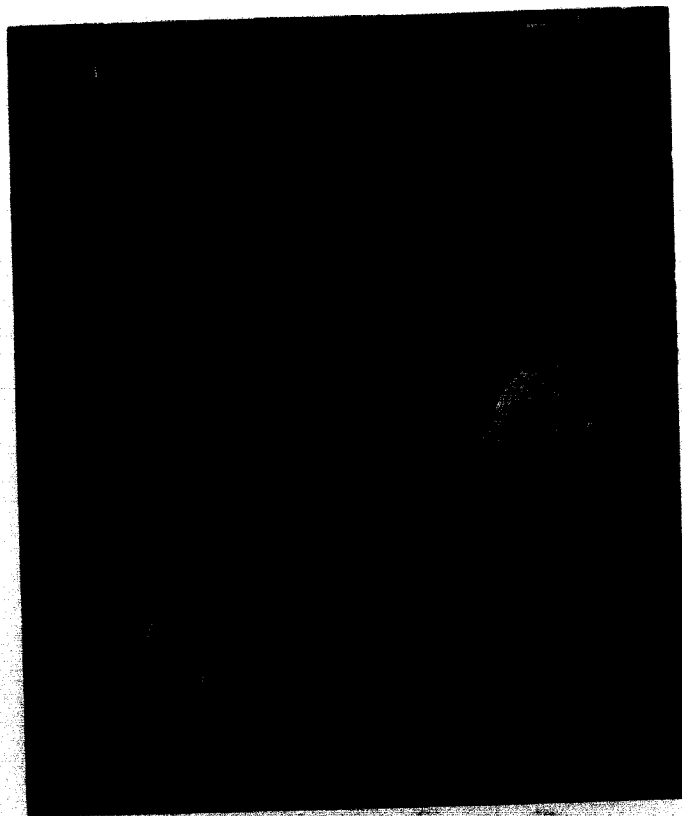

STUDY



FOOD



SPORTS

STUDENTS OFFICIALLY MEET THE FACULTY

The pomp and ceremony of the traditional academic processional formally opened the 118th academic year at William Jewell. On September 12, 1966, the student body looked toward a new year as Dr. W. Clarke Wescoe, Chancellor of the University of Kansas, spoke on "From Student to Educated Man." Dr. Douglas J. Harris, visiting professor of religion, gave the benediction.

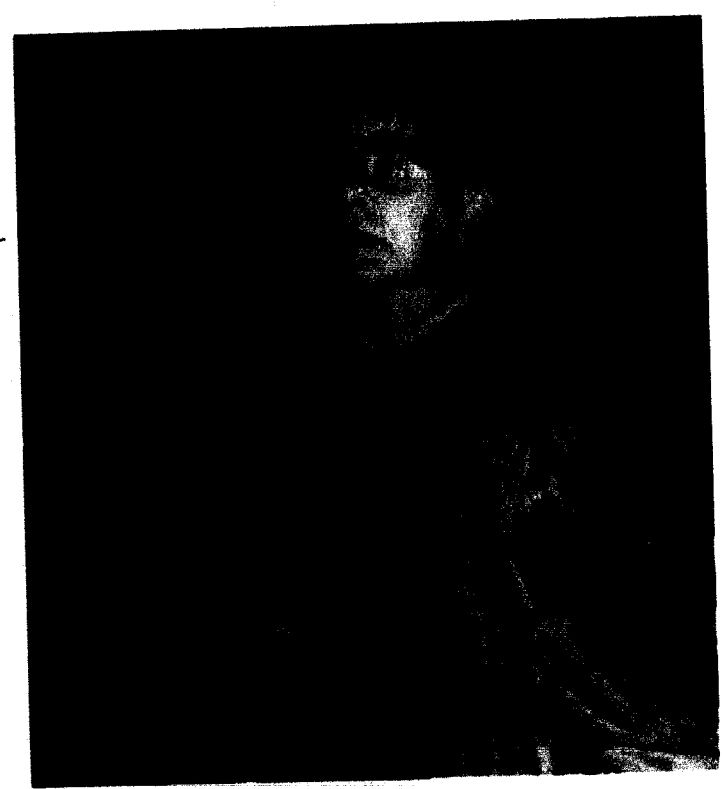

William Jewell College was honored to have Dr. W. Clarke Wescoe speak at opening convocation.

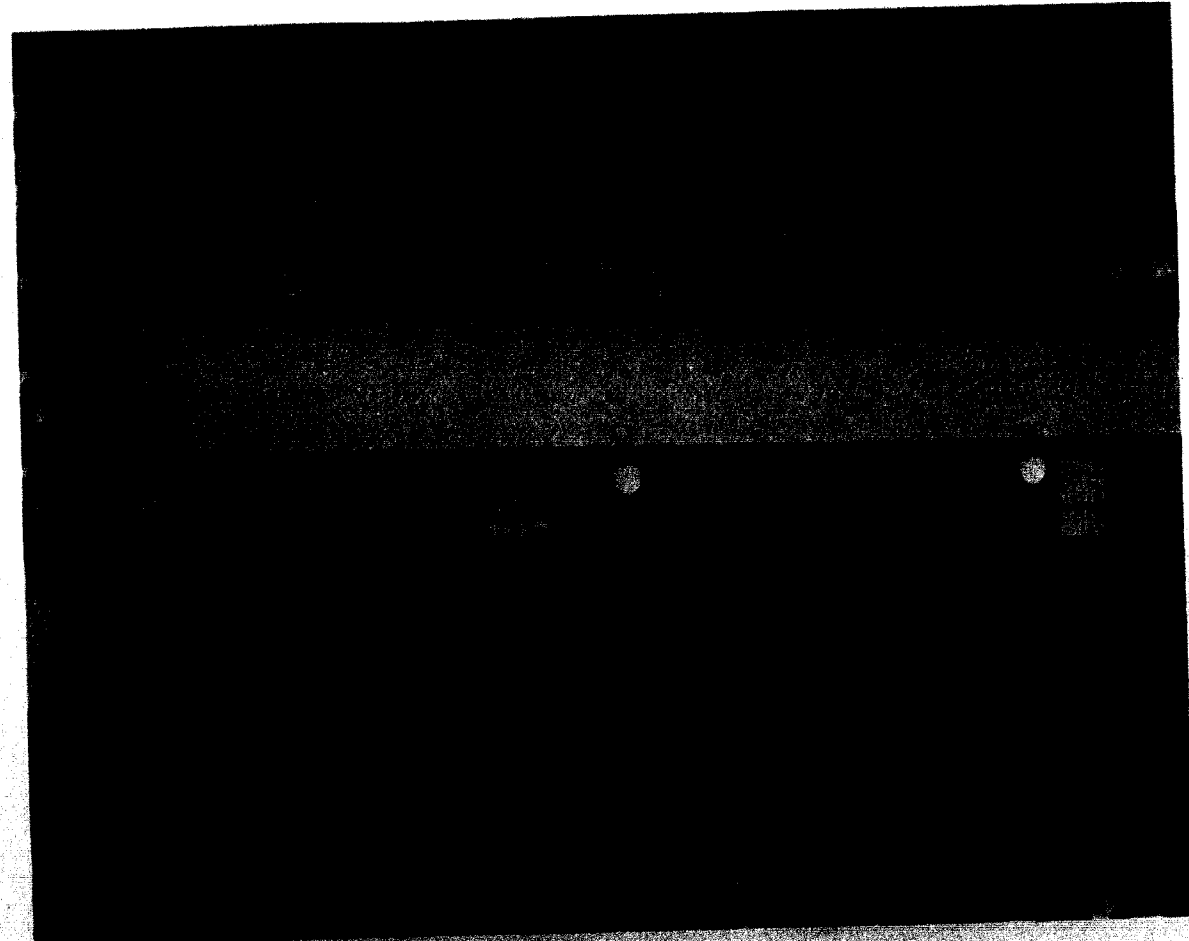

Students await faculty procession as another school year officially begins.



Faculty and administration in full academic attire entered the Gano Memorial Chapel and thus initiated the 1966 scholastic year.

PRESIDENT H. GUY MOORE



Dr. H. Guy Moore has served as president of William Jewell College for the past five years. His acceptance of the position as chief executive of a small and progressive liberal arts college requires him to assume diverse roles. The students know him as an understanding friend. The Board of Trustees know him as an able administrator. The faculty knows him as an enthusiastic educator. The patience and generosity of Dr. and Mrs. Moore have made them loved and respected by all who know them.



Mrs. H. Guy Moore

ADMINISTRATIVE HEADS

Charles E. Cone, A.B., B.D., *Dean of the Chapel*



John A. Pond, B.B.A., M.B.A., *Vice-President in Charge of Business Administration*, E. W. Holzapfel, A.B., M.S., LL.D., *Vice-President in Charge of Student Affairs*

BOARD OF TRUSTEES

E. C. Adams
 E. E. Amick
 William P. Browning, Jr.
 R. E. Cooper
 Joe E. Culpepper
 Charles E. Curry
 Charles F. Curry
 Grant Davis
 Homer Earl DeLozier
 Robert F. Keatley
 Arthur L. Land
 W. C. Link, Jr.

Fred H. Pillsbury
 Albert L. Reeves
 J. Neil Smith
 Elliott C. Spratt
 Harvey M. Thomas
 Nathan A. Tolson
 William E. Turnage
 Paul Weber
 Rex M. Whitton
 Barney R. Williams
 George J. Winger
 John B. Wornall, Jr.

William F. Yates



Charles F. Curry, *President of the Board of Trustees*

DEANS

C. Neal Davis, A.B., M.A., *Dean of Men and Director of the Student Union*

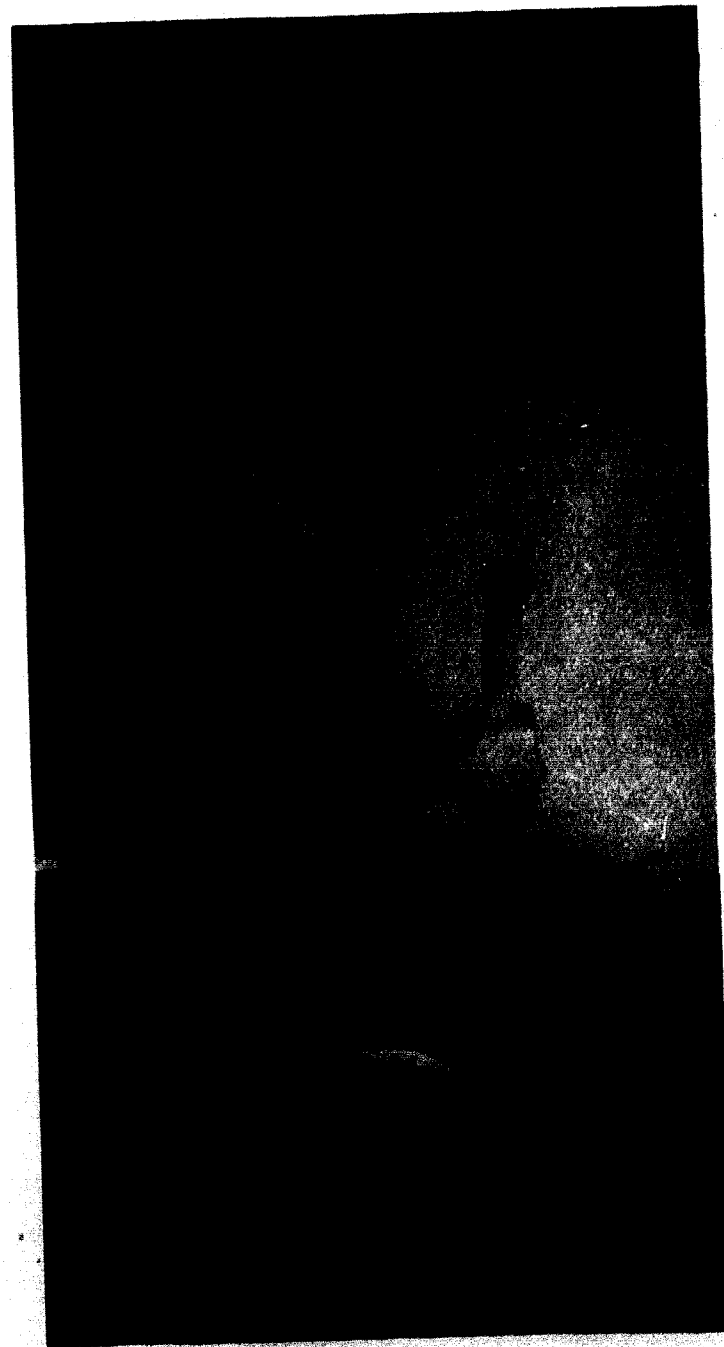

Bruce R. Thomson, A.B., B.D., Th.M., M.A., Ph.D., *Dean of the College*

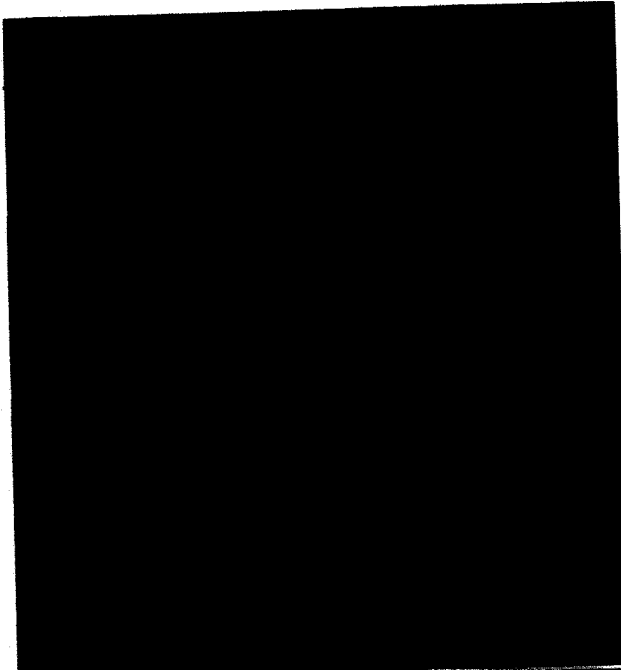

Dorothy Patterson, A.B., *Dean of Women*

Richard L. Harriman, A.B., M.A., *Acting Head of Department and Associate Professor of English*



DEPARTMENT OF ENGLISH



Herman P. Wilson, B.A., M.A., Ph.D., *Professor of English and Director of the Library* and Myra L. Cozad, A.B., M.A., *Assistant Professor of English*



Linda Voigt, A.M., M.A., *Visiting Instructor in English*; Marilyn H. Walker, A.B., M.A., *Visiting Instructor in English*; Ruth L. Matthews, A.B., M.A., *Instructor in English*; and L. Ann Hanson, A.B., M.A., *Instructor in English*

DEPARTMENT OF SPEECH



Georgia B. Bowman, A.B., B.J., M.A., Ph.D.,
Head of Department and Professor of Speech



David Shelton, B.A., M.F.A., Instructor of Speech
and Virginia D. Rice, A.B., M.A., Associate Pro-
fessor of Speech



Linda Newton, A.B., M.A., Instructor of Speech and Roger Mortimer, B.S.,
B.D., M.A., Visiting Instructor of Speech

DEPARTMENT OF LANGUAGES

Sandra Wonders, A.B., M.A., Assistant Professor of French; Mary M. Walker, A.B., M.Ed., Assistant Professor of German;
Bernice B. Gonzalez, A.B., M.A., Associate Professor of Spanish; Katherine Griffith, A.B., M.A., Visiting Instructor in French;
and Ruth McDaniel, A.B., M.A., Professor of Modern Languages



Bradley E. Offutt, A.B., M.A., Instructor in
Greek and W. Bradford Connor, A.B., A.M.T.,
Assistant Professor of Latin



Willbur J. Bruner, A.B., A.M., Acting Head of Department and Professor
of Modern Languages

Phillip C. Posey, B.M.E., M.M., *Assistant Professor of Music and Director of the Band*

Lydia Lovan, A.B., M.A. *Professor of Music*; Edward Lakin, B.S., M.A., *Professor of Music*; and Letha O. Millsom, B.S., M.A., *Associate Professor of Music*

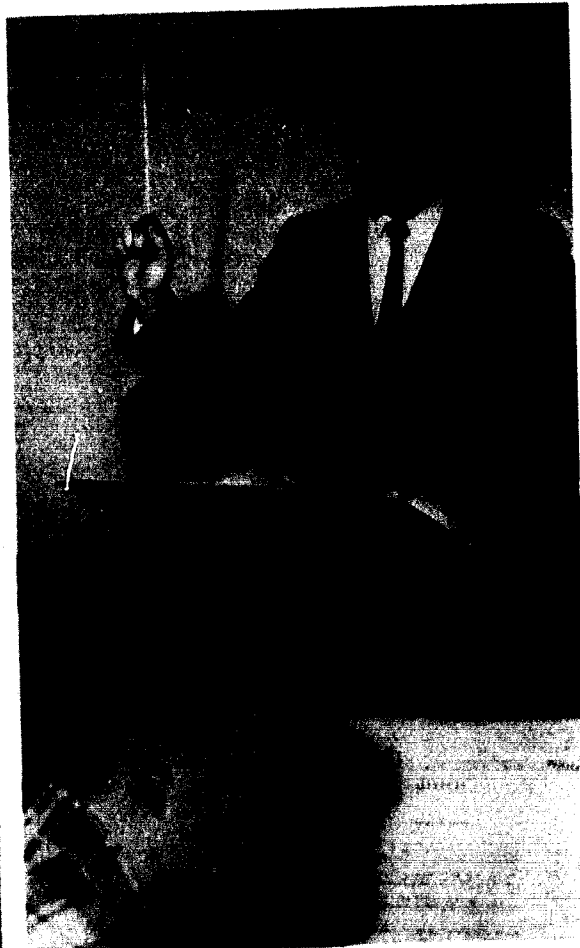

William R. Johansen, B.F.A., *Instructor in Art*

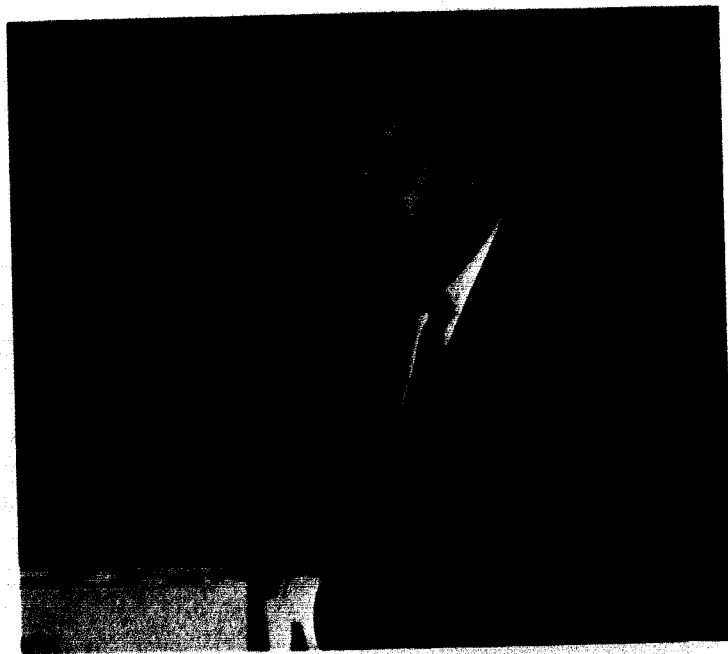

Wesley L. Forbis, B.M.E., M.A., M.M., *Head of Department and Professor of Music*

DEPARTMENTS OF ART AND MUSIC

Thurston F. Isley, A.B., M.Ed., *Head of Department and Professor of Education*

Edna Mae Mitchell, A.B., M.A., *Associate Professor of Education*

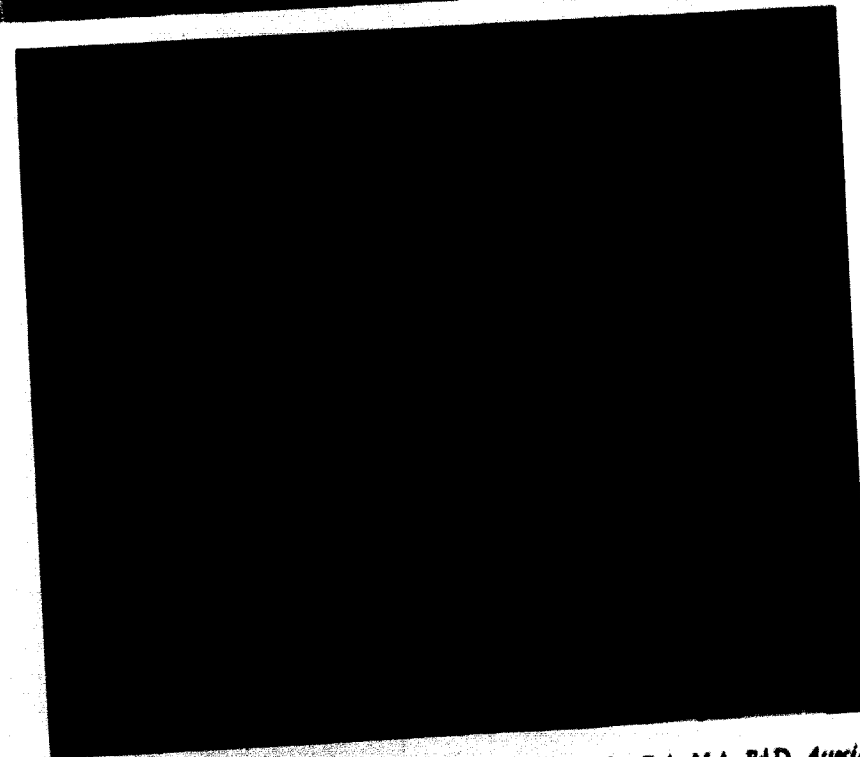
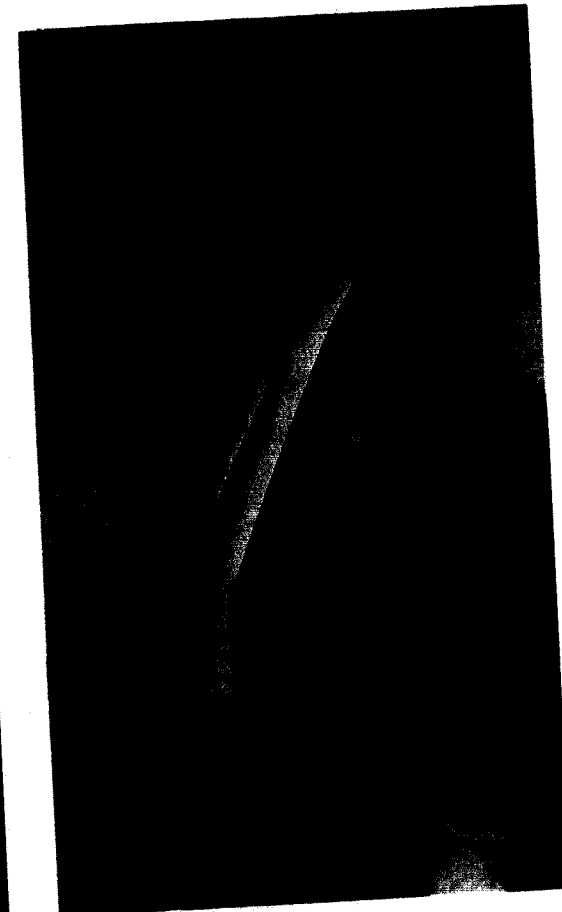

Lutie Chiles, A.B., M.A., *Professor of Education*; Robert F. Wicke, B.A., M.A., Ed.D., *Associate Professor of Education*; and Ella Davidson, A.B., M.A., *Professor of Education*

DEPARTMENT OF EDUCATION

Leland A. Corey, A.B., Th.M., M.A., M.S. in L.S., *Assistant Professor of History and Catalogue Librarian*; William A. Poe, A.B., B.D., M.A., *Assistant Professor of History*; and J. Donald Mason, A.B., B.D., M.A., *Assistant Professor of History*

William Cuthbertson, A.B., B.D., Ph.D., *Head of Department and Professor of History*

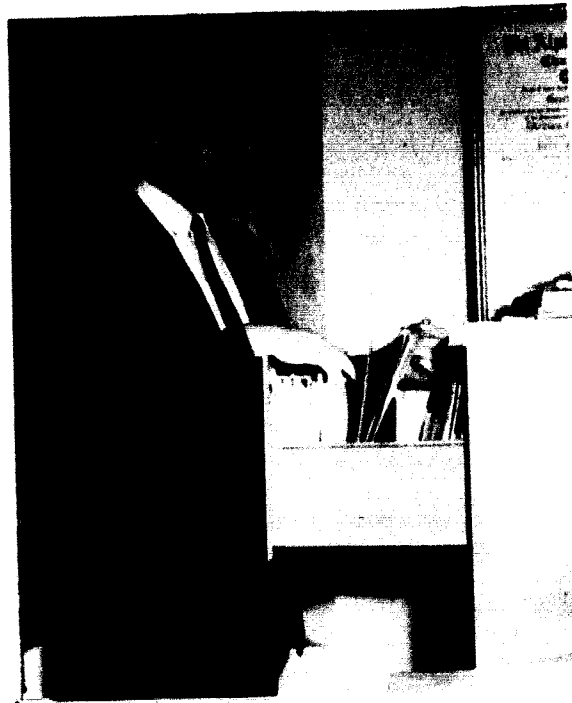

Doran McCarty, A.B., B.D., Th.D., *Part-time Instructor of Religion*; and Douglas J. Harris, B.A., Th.M., Th.D., *Visiting Professor of Religion*



David O. Moore, A.B., B.D., Th.M., Th.D., *Head of Department and Professor of Religion*

DEPARTMENTS OF HISTORY AND RELIGION

DEPARTMENTS OF PHILOSOPHY AND ECONOMICS



Robert A. Dyal, B.A., B.D., *Assistant Professor of Philosophy* and Robert S. Trotter, A.B., B.D., Ph.D., *Head of Department and Professor of Philosophy*

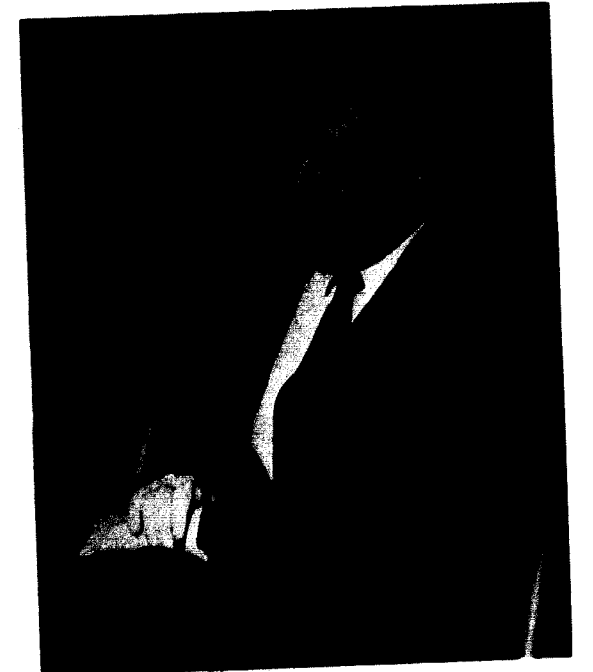

Kermit C. Watkins, A.B., M.A., Ph.D., *Head of Department and Professor of Economics*

Ronald R. Colter, A.B., *Visiting Instructor in Business Administration*; John Bugera, A.B., M.A., *Assistant Professor of Business Administration*; and Earl McElwee, A.B., B.D., M.A., *Professor of Business Administration*



DEPARTMENTS OF SOCIOLOGY AND PSYCHOLOGY

Bruce R. Thomson, A.B., B.D., M.A., Th.M., Ph.D.,
Head of Department and Professor of Sociology

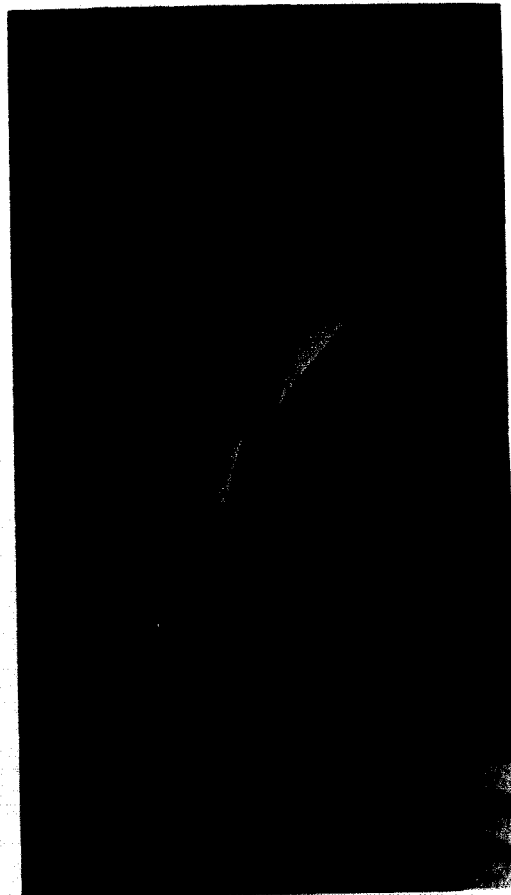

Earl R. Whaley, B.S., M.A., B.D., Th.D., Associate Professor of Sociology and Edgar
Chasteen, A.B., M.A., Ph.D., Associate Professor of Sociology



Robert L. McKinney, A.B., B.D., Head of Department
and Associate Professor of Psychology



Paul G. Cantrell, A.B., B.D., M.A., Ed.D., Associate Professor of Psy-
chology and Fred Banks, A.B., M.A., Visiting Instructor of Psychology

Marvin Dixon, A.B., Ph.D., Associate Professor of Chemistry

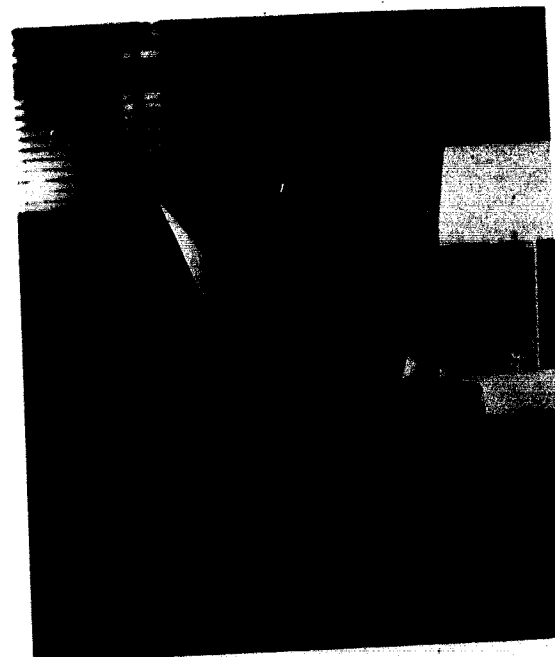

Frank G. Edson, A.B., A.M., Ph.D., Head of Department and
Professor of Chemistry

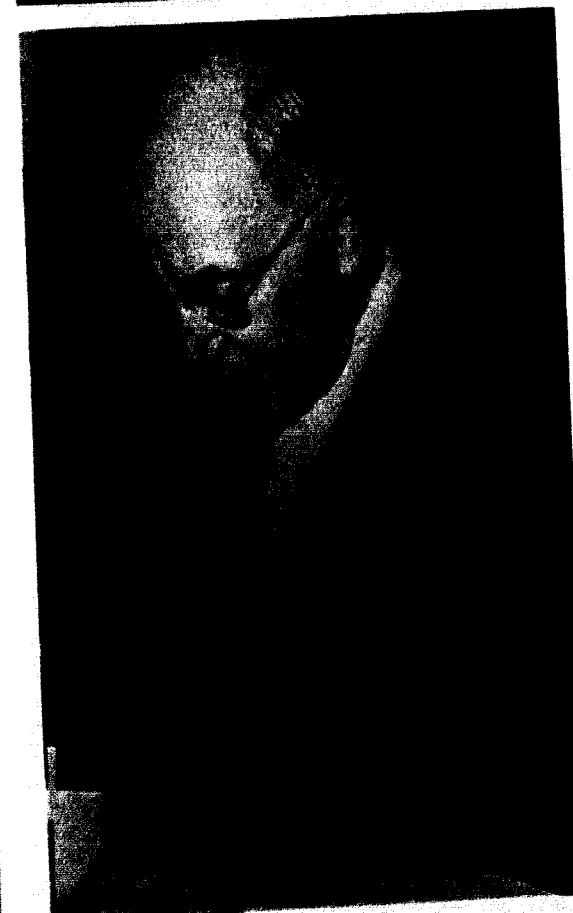

Leland J. Gier, A.B., B.S., M.S., Ph.D., Head of Department
and Professor of Biology



Charley F. J. Newlon, A.B., M.A., Associate Professor of Biology; Harold L.
Momberg, A.B., M.S., Ph.D., Professor of Biology; and Olive E. Thomas, A.B.,
A.M., Associate Professor of Biology

DEPARTMENTS OF BIOLOGY AND CHEMISTRY

Wallace A. Hilton, A.B., A.M., M.S., Ed.D., *Head of Department and Professor of Physics*

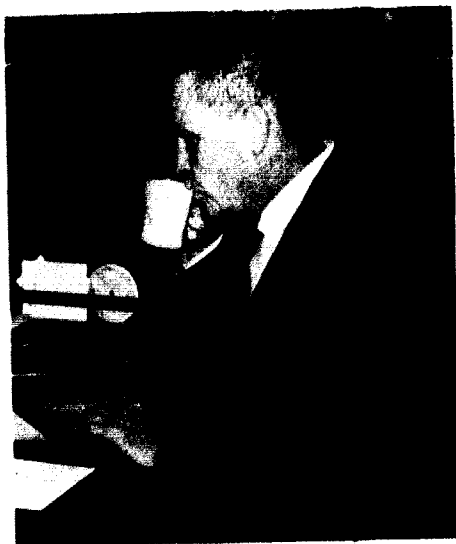

Elman A. Morrow, A.B., A.M., Ed.D., *Acting Head of Department and Professor of Mathematics*



Keith Ekblaw, B.A., M.S., *Assistant Professor of Mathematics*; Terry A. Straeter, A.B., M.A., *Visiting Instructor of Mathematics*; and D. Vern LaFrenz, A.B., *Associate Professor of Mathematics*

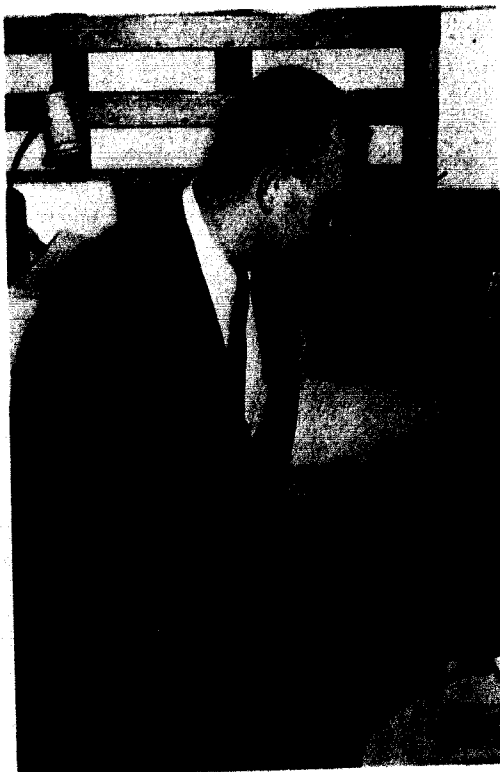

John L. Philpot, A.B., M.S., Ph.D., *Associate Professor of Physics*

DEPARTMENTS OF MATHEMATICS AND PHYSICS

Darrel W. Gourley, B.S., M.Ed., *Associate Professor of Physical Education*; and James A. Nelson, B.S., A.M., *Professor and Assistant Director of Physical Education and Coach of Basketball*



DEPARTMENT OF PHYSICAL EDUCATION

Norris A. Patterson, B.S., A.M., Ed.D., *Head of Department, Professor and Director of Physical Education, and Coach of Football*



Mary Kinman, B.S., *Assistant Professor of Physical Education*; William R. Braun, A.B., *Visiting Instructor in Physical Education*; Judith Kay Megown, A.B., *Instructor in Physical Education*; and Frederick E. Flook, B.S., *Instructor in Physical Education*

LIBRARY STAFF

In its second year of existence, the Memorial Library was still in the process of expanding facilities and broadening its services to the students. The library was made available for use on Sunday and the process of checking out books and periodicals was streamlined. Also, the Spurgeon Collection plus other historical documents were open to student use on Tuesday and Thursday afternoons.



Exhibiting a few of the new books purchased this year is Dr. Herman Wilson, Director of the library.

Circulation Manager and Assistant to the Director, Mr. Larry Rice, kept accurate track of books and periodicals in the Memorial Library.

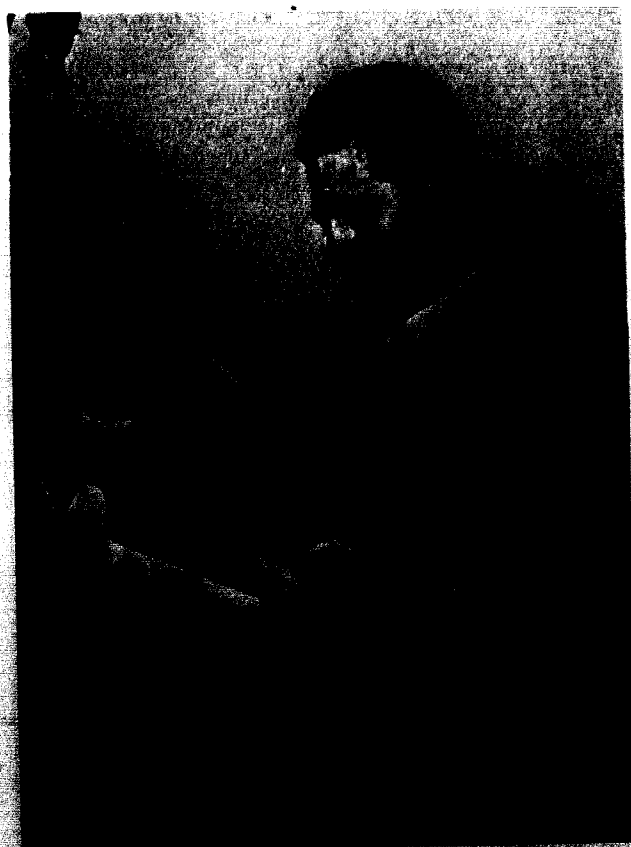

The Xerox Copier installed last year which Sara Howard and Pat Beltzer operate has proven invaluable to both students and teachers.

UNION STAFF



"Davie" and Mrs. Lawrence chat between delivering messages and keeping the Union running smoothly.



Mr. Nay and Mr. Johnson inspect the food before its preparation.



Mrs. Bandy stocks the bookstore with needed material.

The Administration has the responsibility of processing transcripts, recording grades, and keeping the alumni informed about the college. Mr. Harley Wyatt, Jr., director of admissions, handles all applications and the job of registration. New this year in the position of plant supervisor is Mr. Jack Petty. Mr. William Unger, comptroller, is in charge of accounting and internal auditing at Jewell; Mrs. Billie Leatherman controls purchase orders; Mr. Alford W. Coffman, bursar, directs payments and collections involved in the financial affairs. In the public relations office are Mr. John Barth and Mr. James Zahnd who issue a monthly publication to alumni and the college catalogue. Registrar, Mrs. Deola Gairrett, issues grades and keeps record of applications.

Harley Wyatt, Jr.



ADMINISTRATION

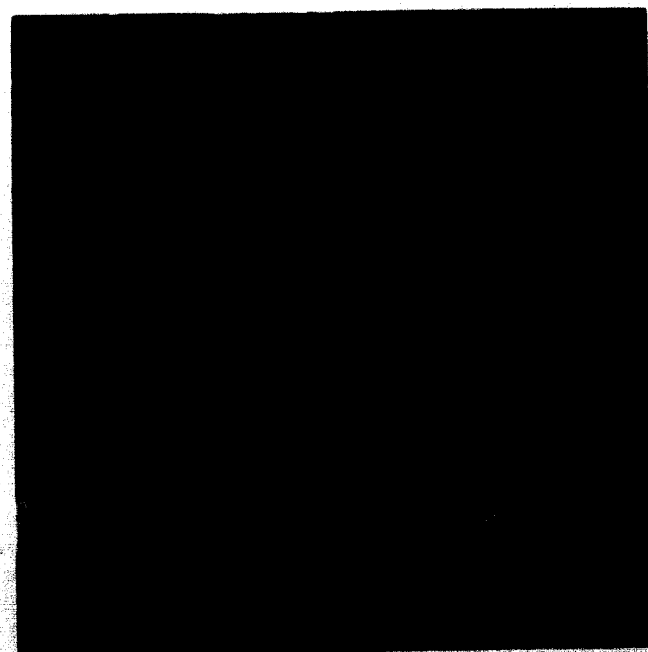

Mrs. Deola Gairrett

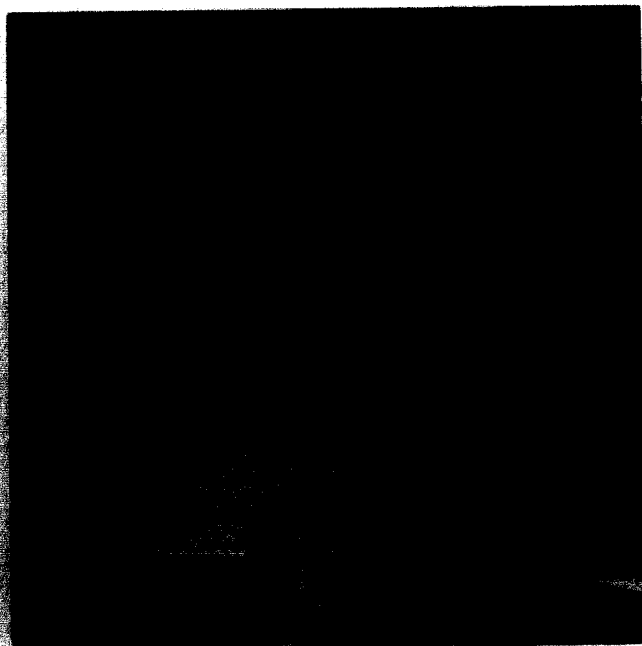

Alford W. Coffman



Jack Petty

James Zahnd

John Barth



William Unger

Mrs. Billie Leatherman

ACHIEVERS DISCUSS CHANGING MORALITY

November 10, 1966 at 9:00 A.M. found all Jewell students attending the Twenty-third Annual Achievement Day. The purpose of this special day was to recognize five individuals who have achieved in their individual fields of endeavor. This year the panel, moderated by Dr. Georgia B. Bowman, discussed the topic, "How Morals Have Changed Since My Graduation." After brief comments on the subject by each of the five achievers, the panel was open for questions.

At 11 o'clock, followed by a processional of the faculty and trustees, citations were awarded to the five achievers. Mr. Mark O. Hatfield, former Governor and now Senator from Oregon to the United States Senate, was the main speaker at the Achievement Day. After speaking about the need for personal involvement in government, in Christ, and in life in general, the Honorable Mr. Hatfield was presented with an honorary Doctor of Laws Degree.

Alumni, students, and friends of William Jewell College attended a dinner held at the Hotel Muehlebach in Kansas City on that evening. Senator Hatfield spoke on the topics of Viet Nam, the present government, and the United States space program. His speech was preceded by a pot-pourri of songs by the William Jewell Concert Choir.

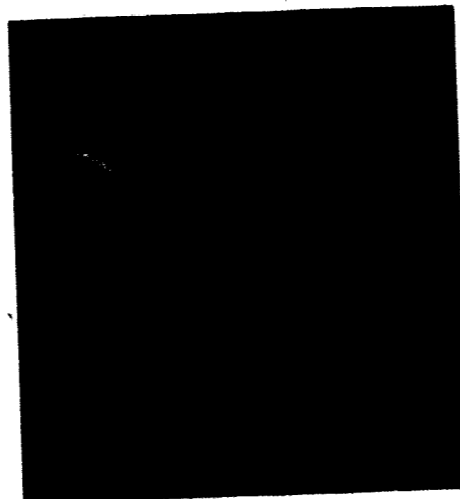

Charles E. Allen
Chicago, Illinois



Paul M. Lambert
Kansas City, Missouri

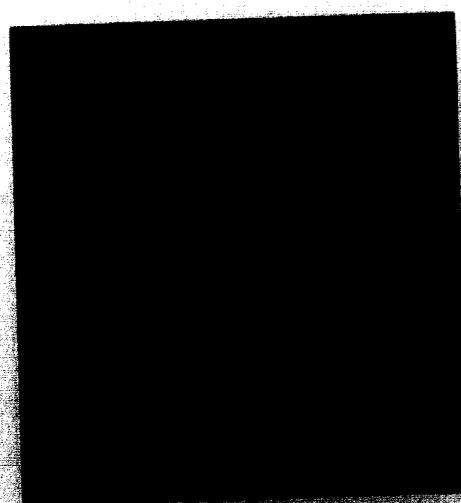

Roy S. Allen
Fayetteville, Arkansas

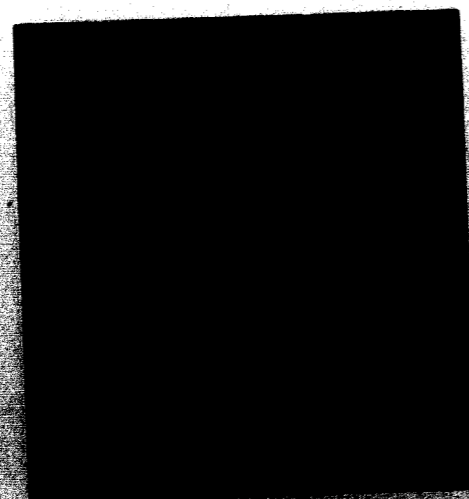

Helen C. Early
Liberty, Missouri

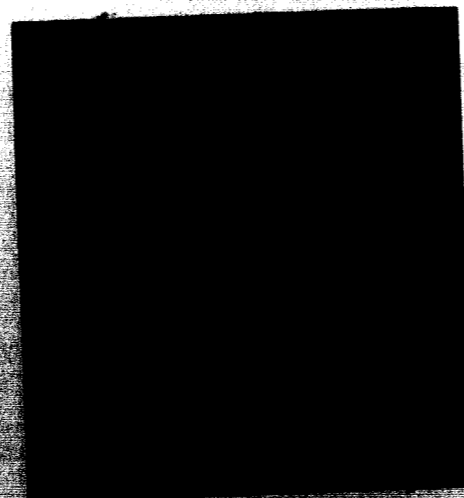

Paul G. Johnson
New York, New York



The Achievement Day panel discusses "How Morals Have Changed since I Graduated."



Governor Hatfield, newly elected Senator of Oregon, greets students outside of the chapel.



The Concert Choir sings for the Achievement Day dinner at the Muehlebach Hotel Thursday night.

In authentic costume, Jose Molina and Azucena Flores do a folk dance from the region of Spain called Extremadura.



FINE ARTS HIGHLIGHT SPAIN

Metropolitan Opera Soprano, Victoria De Los Angeles, opened the 1966-67 Fine Arts Festival by presenting a concert in five languages. The fall concert of the College Band featured "The Sounds of Spain," and the choir Christmas Concert gave a Spanish cantata. *The Cradle Song* by Gregorio and Maria Martinez Sierra given on February 8, 9, 10 was the contribution of the Speech Department. On February 23, Jose Molina Bailles Espanoles exhibited the many moods and cultures of Spanish dance. Ted Coe from the Nelson Gallery of Art lectured this spring on Spanish Art. Concluding the year the film *Viridiana* which won first prize at the Cannes Film Festival was shown. The efforts of the Music and Speech Departments, the Woman's Committee, Humanities Program, and the Fine Arts Program were combined to introduce the Arts of Spain.



Representing Valencia in costume and dance are Maria Carmen Villena and Luis Monero.



Sadness is mingled with joy as the Dominican sisters pack Teresa's trousseau in the Sierras' *The Cradle Song*.

Miss Victoria De Los Angeles' performance on October 14 in Gano Memorial Chapel brought rave reviews from the music critic of the *Kansas City Star*.



Peeking into the mysterious basket, the doctor, Max Mittelstedt, discovers that a baby has been left on the sisters' doorstep.

Ivan Davis combined flawless technique and moving interpretation throughout his concert in January.



To start the year off right, the College Union Board and Fine Arts Program brought the popular Back Porch Majority to the campus during the second week of school.



Master of America's cool jazz, Ramsey Lewis, the leader of his trio, signed autographs for enthused students.

CUA BROUGHT MUSIC—CLASSIC AND MOD

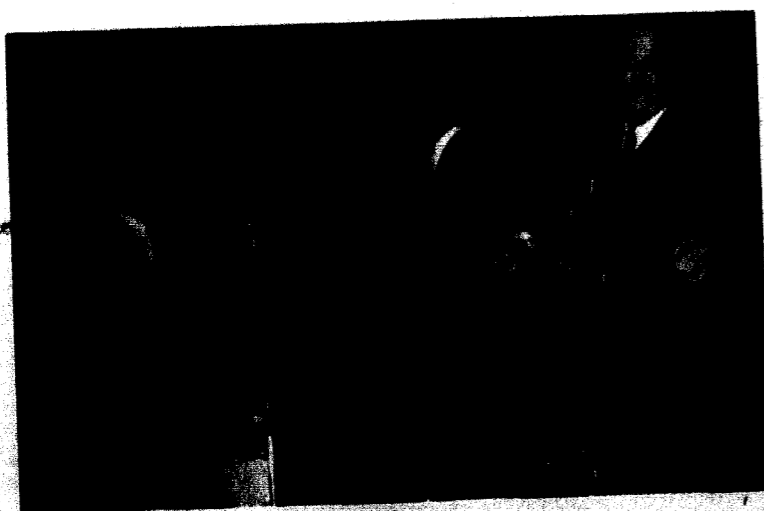

Comedians and musicians both, the Highwaymen entertained Jewell students on December 1, giving them relief from the week's studies.



Poetry came alive as John Ciardi spoke to Jewell students on April 14.

THE RAINMAKER

Drought sears the earth and it sears men's souls. N. Richard Nash's *The Rainmaker* portrays a family on the western plains whose tensions reach a climax at the height of a severe drought, and of a con man who brings with him refreshing rain—physical and mental. Produced by Mr. David Shelton who was assisted by Gary Johnston, *The Rainmaker* was given in the Browning Theater on December 2-4 and 8-10.

A group of Experimental Plays directed by dramatics students were held later in the spring, followed by a melodrama, *Love Rides the Rails*, on May 10-13.

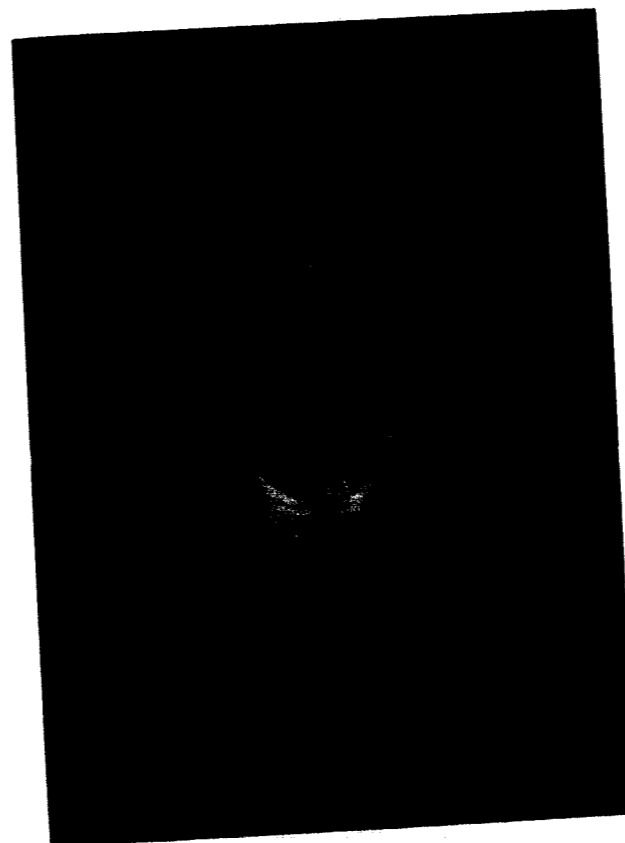

Asserting himself as a man for the first time, Jimmy, Bruce Keller, announces to his father and astounded brother, Noah, T. J. Brown, that he is going to marry Snooky.



Drought ends for Lizzie, Cheri Dunlop, as Starbuck, Fred Renshaw, helps her gain confidence in her own femininity.

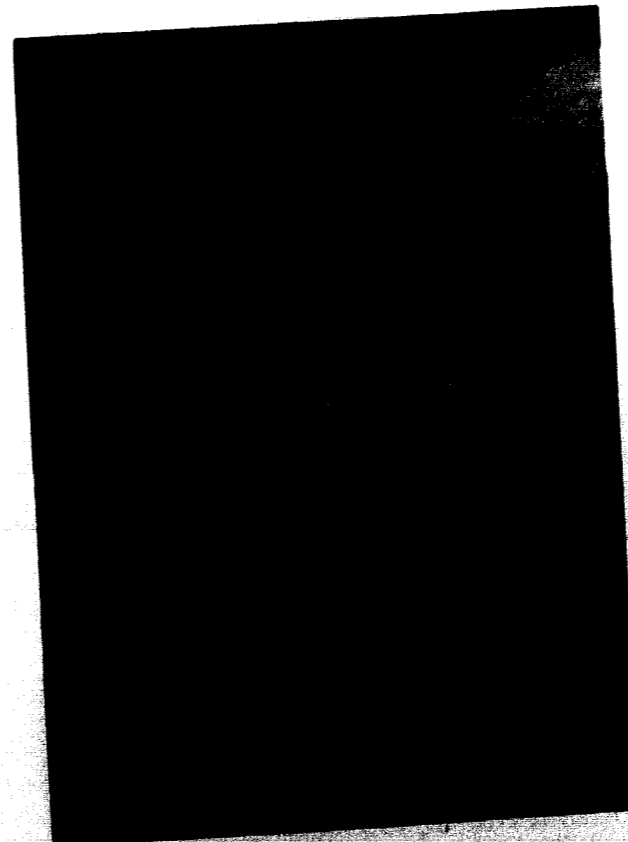

The loneliness of Filk, Sterling Price, emerges in clear perspective when the sheriff, Jim Bradshaw, tries to give Filk an orphaned dog.



Rain is wanted so badly that H. C. Curry, Mike Pittman, believes Starbuck's empty claims.



INDEPENDENT SOCIETY 1966-1967 MEMBERS

Gayle Ashcraft
 Bron Baker
 Tim Baker
 Gary Beahan
 Marie Boyce
 Barb Brandt
 Frank Brooks
 John Broyles
 Nancy Burrows
 Pat Cantlin
 Pat Cavicchioni
 Tim Clore
 Evelyn Cunningham
 Doug Diven
 Larry Dorn
 Wayne Edmison

Dolly Erskine
 Shirley Fansher
 Denny Faulkner
 Linda Frank
 Pat Garrett
 Ginnie Graham
 Jim Harding
 Marie Haury
 Jan Herrick
 Steve Hersee
 Joe Hilton
 Stan Hixson
 Sudie Ingalls
 Al Johnson
 Don Johnson
 Claire Kirkland
 Larry Kulhman

Linda Lea
 Larry LeBeau
 Mae Belle Lee
 Dixiebelle Lightle
 Sam Loomis
 Carolyn McCord
 Fred Massey
 Alicia Massie
 Kay Meyer
 Max Mittelstedt
 Richard Orr
 Susan Payne
 Jim Pettijohn
 Gayle Raines
 Linda Riley
 Buck Robinson
 Karen Royse

George Silvey
 Charlotte Smith
 Jennifer Smith
 Sally Smith
 Janis Steedman
 Linda Stephens
 Dave Stout
 Emil Thies
 Chuck Tingler
 Jan Toloso
 Zoe Tombrink
 Phil Turner
 John Welliver
 Jan Westmoreland
 Andy Wilkes
 Tim Wright



The Independent Society's Executive Council. Seated: Jan Toloso, Pat Garrett, Stan Hixson, Jim Harding. Standing: Jim Pettijohn, Dan Parkman, Kay Meyer, Charlotte Smith, Linda Lea.

INDEPENDENT SOCIETY

IS members happily string colored lights on the tree in front of Jewell Hall at Christmas time.



As a special project of the Extra-Curricular Activities Committee of Student Senate, the Independent Society was reorganized on October 3, 1966, under the sponsorship of Mr. John Barth. During the following eight months, IS rose to be one of the leading organizations on campus under the leadership of its officers: Stan Hixson, president; Pat Garrett, vice-president; Jan Toloso, secretary; Jim Harding, treasurer; and Kay Meyer and Jim Pettijohn, social co-chairmen.

In keeping with old IS tradition, the first event of the year was a Halloween Barn Party, followed by a Slave Auction and Spaghetti Dinner in November. *The Classmen* entertained at the Society's first "Snow Ball" Formal on December tenth.

The biggest event of the year, however, was working on their "Riverboat Days" skit that brought them third place in Tatler Revue. The spring was highlighted with the selection of Stan Hixson as Outstanding Independent of the Year, and a picnic in May.

Linda Alverson
Sandra Alverson
Becky Barron
Calene Basore
Bev Beckwith

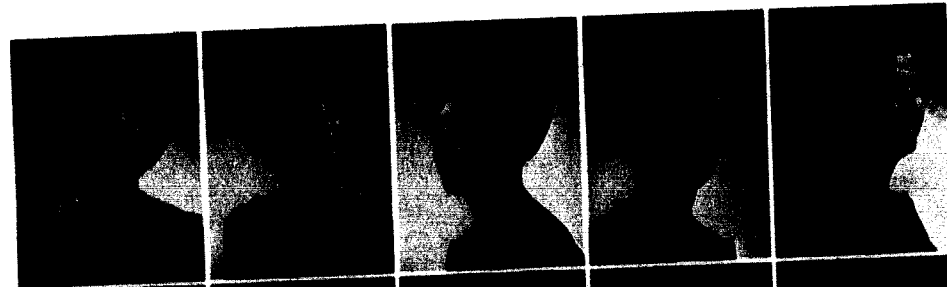

Dorothy Bell
Linda Boswell
Jeannete Chrane
Sallie Chrane
Susan Correll

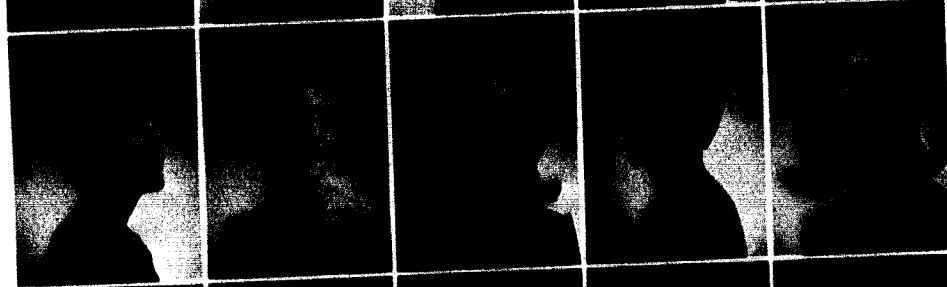

Tam Crouch
Rhea Davidson
Pam Dodd
Lana Jo Farmer
Melissa Farrand

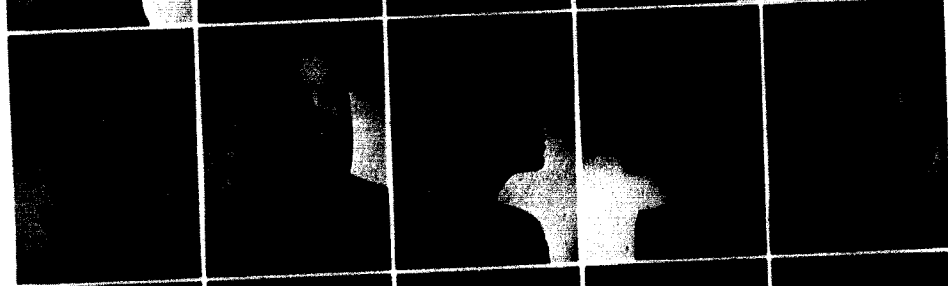

Carol Gailey
Jeannie Graeff
Rachel Hamilton
Kay Harrison
Sue Hibbard



ALPHA DELTA PI

Cathy Holt
Pat Jackson
Bobbie Jacksteit



Jane Kenner
Linda Langston
Mary Lupkey

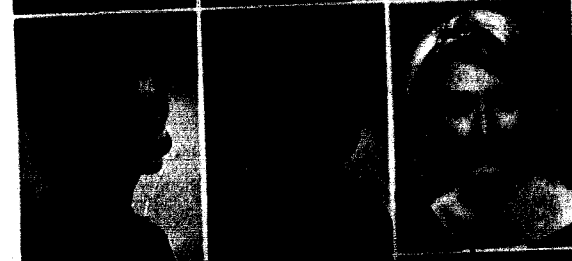

Kathy McCarty
Laurie Ann McNally
Carol Maker

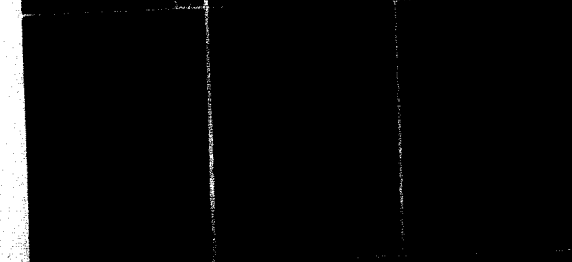

Millie Milburn
Shera Moore
Mary Muehler



Jeannie Graeff and Sheryl Suderman have a chance to escape the sessions of much study.



The ADPi chapter room provides a setting for both formal and informal activities.

The members of the Gamma Nu chapter of the Alpha Delta Pi found the 1966-67 year pass swiftly. The ADPi's participated in nearly every campus activity. During the month of November the sisters helped the American Red Cross prepare tape recordings for U.S. servicemen in Viet Nam. February saw the Pi's working with the men of Lambda Chi Alpha on their Tatler Revue skit, and spring brought with it a Style Show presented in cooperation with our alumnae. Alpha Delta Pi's traditional events were held throughout the year, and the annual Black Diamond Ball closed another rewarding year. The women of Alpha Delta Pi were led by President Jeannie Graeff, Vice-president Bobbie Jacksteit, Second Vice-president Carlene Basore, Treasurer Sallie Chrane, Recording Secretary Mary Lupkey, and Corresponding Secretary Linda Wilson.

Joyce Noll
Karen Peper

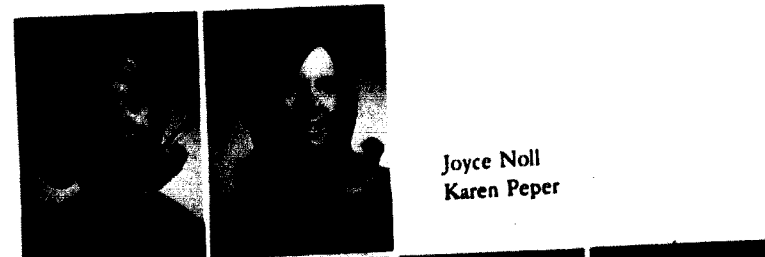

Meridel Pettyjohn
Linda Potter
Diane Pryor
Pat Rains



Judy Shepard
Sidney Simms
Ruth Stanfield
Sheryl Suderman

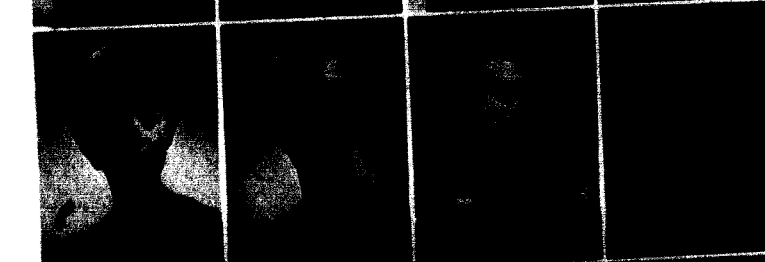

Mimi Swenson
Libby Terhune
Cindy Torgerson
Anne Tramp

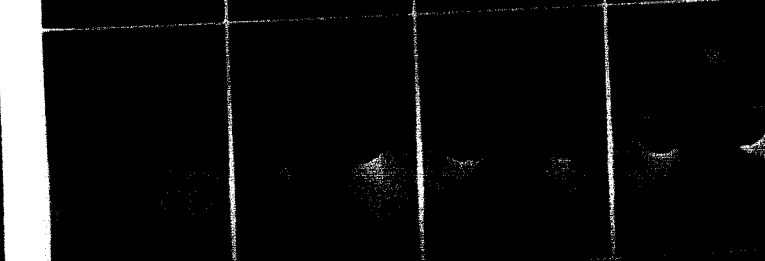

Carol Voss
Paula Wallace
Cindy Wheeler
Linda Wilson



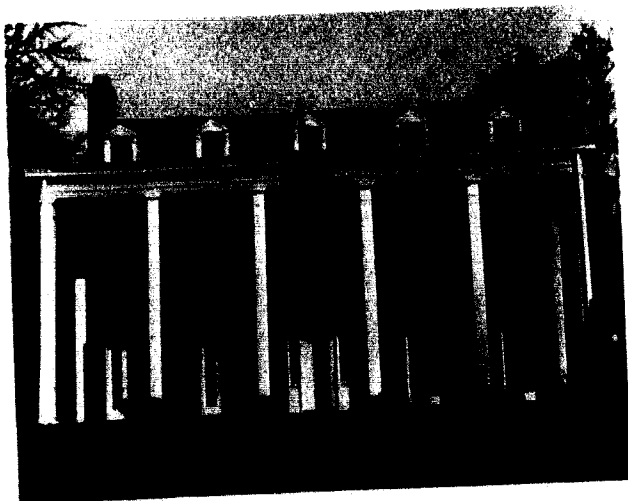

The Kappa Alpha house with its colonial style architecture exemplifies the Southern traditions of KA.

KAPPA ALPHA

The brothers of Kappa Alpha initiated twenty new pledges into the traditions of the Southern gentleman this fall. From the Open House given for President and Mrs. Moore and Alumni Weekend in which the "Grand Old Gang" took over the house to the Rebel Ball in the spring, the Alpha Delta chapter hosted a wide variety of social events. The Kappa Alphas have not overlooked their civic responsibility. This year a South American boy was adopted through the Children Incorporated program, a church sponsored organization. Bob Steinkamp, No. I; Dave Schroeder, No. II; Ray Brown, No. III; Dave Swiss, No. IV; Ed Waller, No. V; Wayne Marks, No. VI; Loren Stockbarger, No. VII; James Maschoff, No. VIII; and Tom Brown, No. IX led the Kappa Alphas this past year.

Forrest Aull
David Azerolo
Michael Briggs

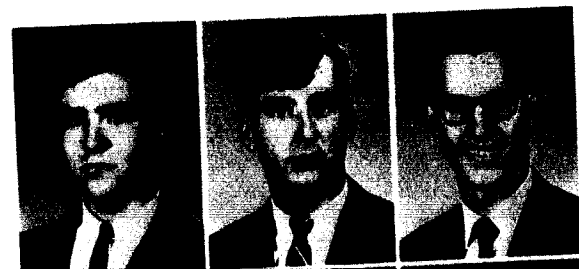

Ray Brown
Thomas Brown
James Cadell



Larry Campbell
David Carney
Tom Church



Philip Colwell
Robert Coons
Earl Craig



Tim Crouch
Dennis Dabbs
Michael Davey
Walter David
Lawrence Dickerson



William Dierks
John Dunkman
Timothy Evans
Lowell Ferrel
Stephen Fitzgibbons

David Freeman
Don Fromhold
Richard Gail
Don Grundy
Michael Huskey

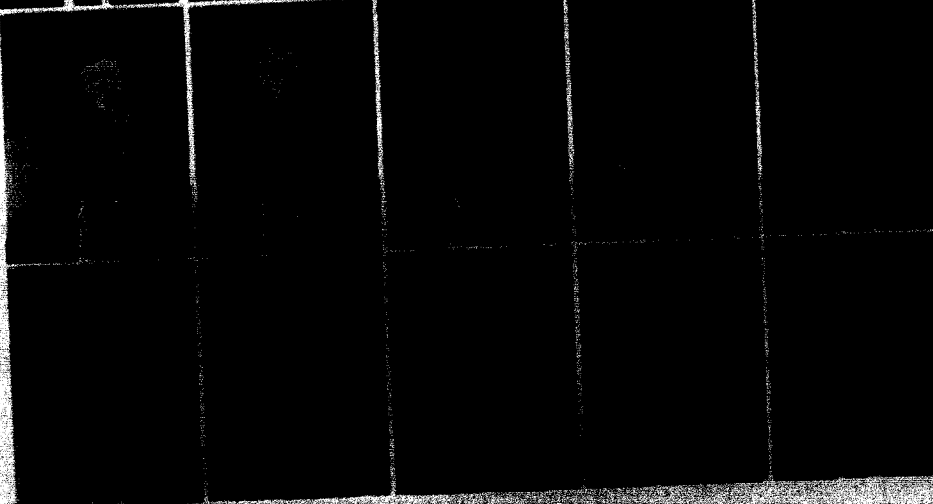

Fred Johansen
Arlie Johnson
Richard Johnson
Mike Keenoy
Marvin Langford
Gary Macey



Wayne Marks
Jim Maschoff
Danny Mathis
Ross Maxwell
Robert Meinhardt
Bill Mikkelsen



Keith Oberkrom
Ed Parham
Jim Patterson
Phillip Pratt
Lee Rector
Larry Reynolds



Jim Riestis
Marion Roberts
Frank Ross
Dave Schroeder
Larry Short
Wayne Sims



Barry Sprinkle
Vernon Stanfield
Bob Steinkamp
Mark Stuart
Dave Swiss



John Waite
Ed Waller

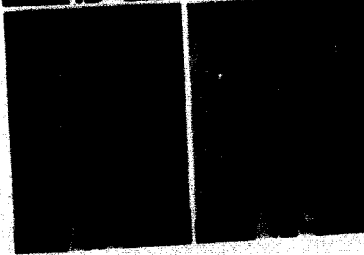

Jim Williams
Charles Yoder



KA Sistas come in many shapes and forms.

ALPHA GAMMA DELTA

Alpha Gamma Delta is a close knit sorority working together for the benefit of the individuals as well as the group. When Rush Week ended, the Alpha Gams welcomed thirteen new pledges as sisters and encouraged them to participate in the fun and sisterhood of the year ahead. Combining efforts with the men of Phi Gamma Delta, the Homecoming float "We'll Squeeze If We Please" captured second place. Throughout the year the Alpha Gams participated in numerous campus activities including Student Senate, College Union Board, and cheerleading. The women of Alpha Gamma Delta agree that this year was indeed exciting, busy, and most successful for the chapter. The officers for this year were Barb Kenney, president; Linda Harger, first vice-president; Bobbi Carr, second vice-president; Cheryl Lincoln, treasurer; Prudy Wood, corresponding secretary; Linda Culbertson, recording secretary; Lynn Marks, rush chairman; and Ginger Vasbinder, scribe.



Senior Alpha Gams were looking for unsuspecting freshmen.

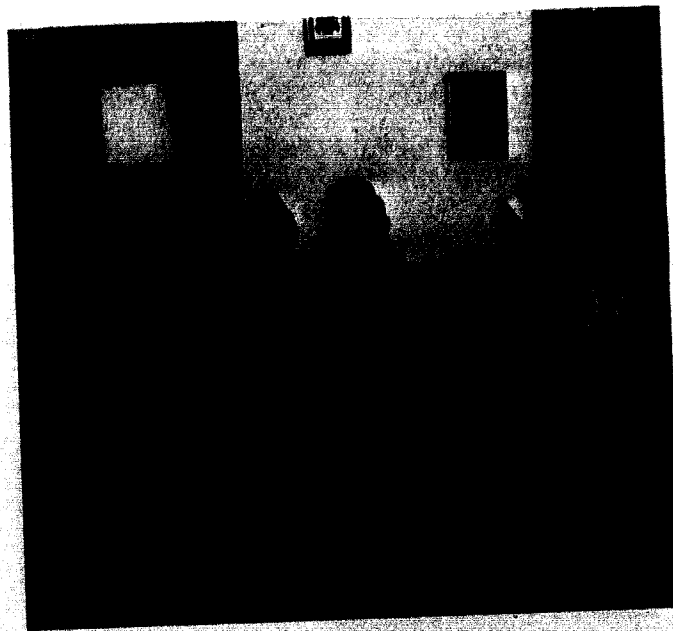

Finding time to chat, several members of the Epsilon Epsilon chapter take advantage of the warm atmosphere their chapter room provides.

Marsha Barkley
Carol Beckman



Barb Belton
Sandy Buckwalter

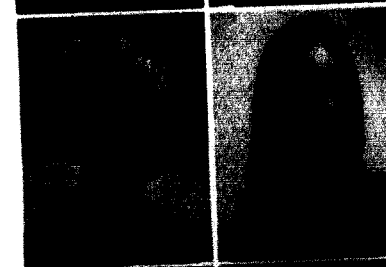

Nancy Burns
Bobbi Carr

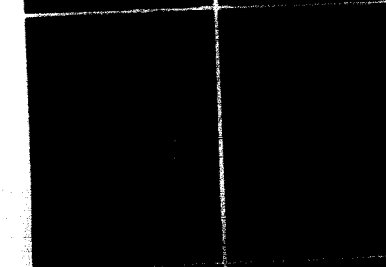

Linda Cato
Stephanie Collins

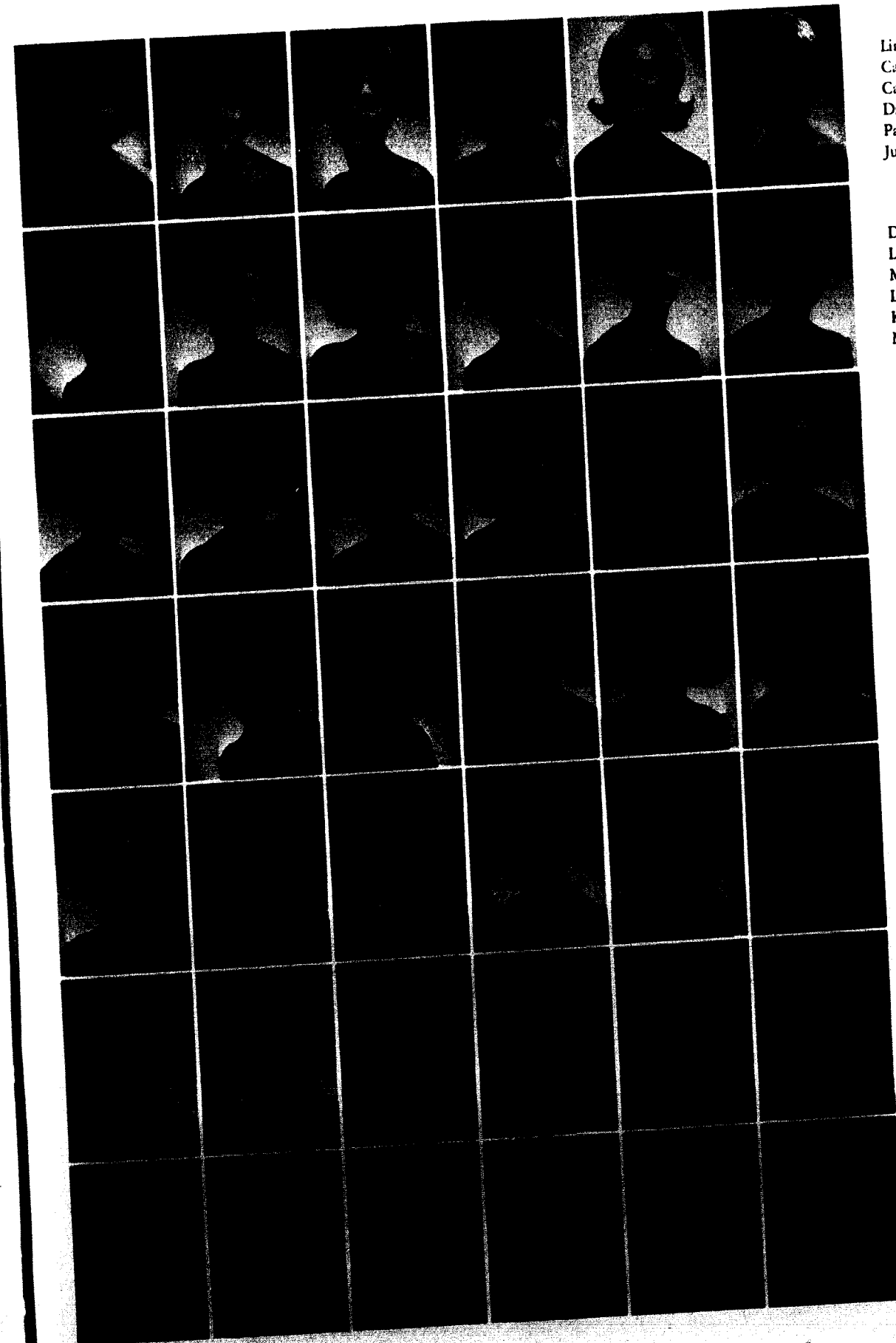
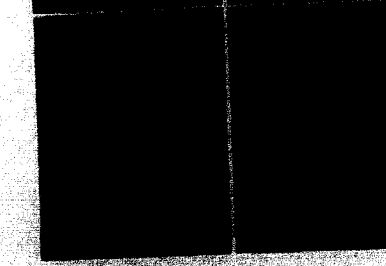

Linda Culbertson
Carol Dillon
Carol Dosenbach
Diane Drew
Patsy Eldridge
Judy Essary

Dorothy Gilcrest
Linda Gill
Michele Griffen
Linda Harger
Kay Harkleroad
Millie Hart

Jane Humphreys
Chloe Johnson
Janet Kamp
Barb Kenney
Sandy Klingler
Kay Landers

Vicki Larason
Joan Lewis
Cheryl Lincoln
Lynn Marks
Nancy Maschoff
Linda Meeker

Kathy Moore
Marcia Moorehead
Sharon Moreland
Mary Nowosad
Sharon Purdy
Sharon Rickart

June Rumsey
Peggy Smith
Jackie Steen
Sue Stuber
Alice Szilagy
Esther Thornton

Ginger Vasbinder
Glenda Wallace
Jaime Williams
Janice Wilson
Prudy Wood
Barb Woods

James Auld
David Avery
William Bedell
Gary Bodenhausen

Arthur Burke
Arthur Campbell
James Carter
Robert Dahlbo

James Dinkins
Gary Ferbet
Bill French
Gary Fulghum

Henry Griffith
Gregory Hagg
James Harper
Keith Harunaga

Larry Holley
Wayne Hunt
Steve Jones
Clayton Kirkland

Rolf Knight
Jim Kortkamp
Duane Lakin
Warren Mahan

Glenn Mank
Aubrey Moncrief
Thomas Monroe
David Navy

John Palmer
Jim Phillips
Thomas Poe
Barry Prather

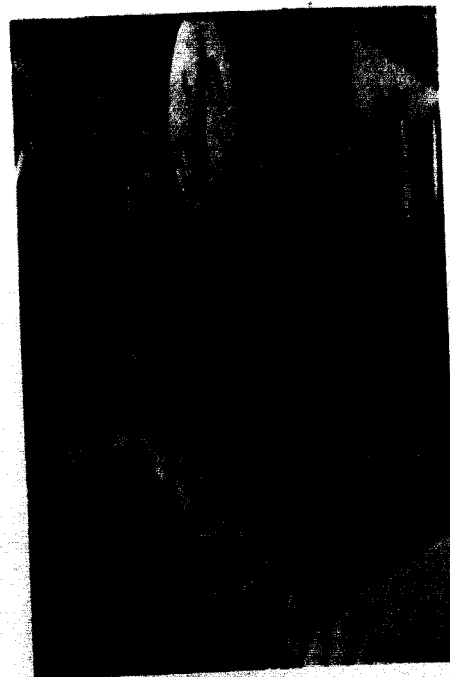
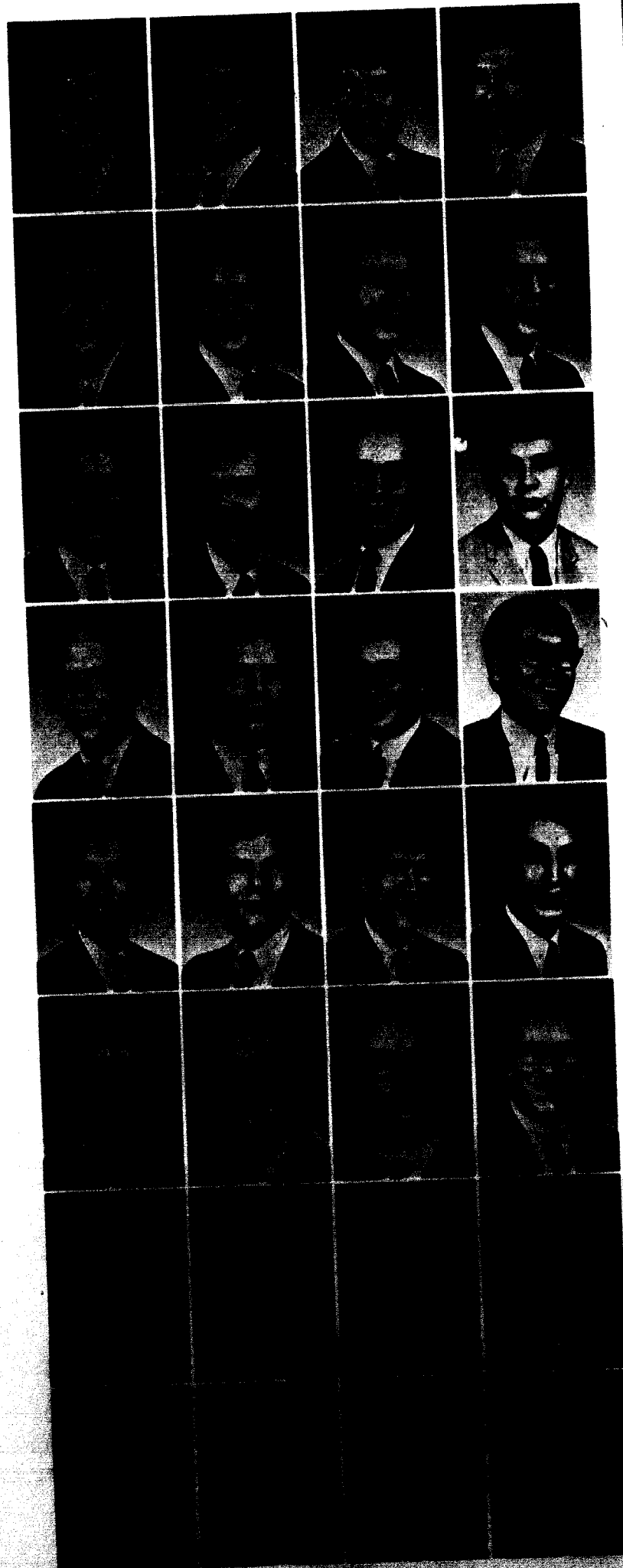

Rob Dahlbo proves that relaxing and studying can be accomplished at the same time.

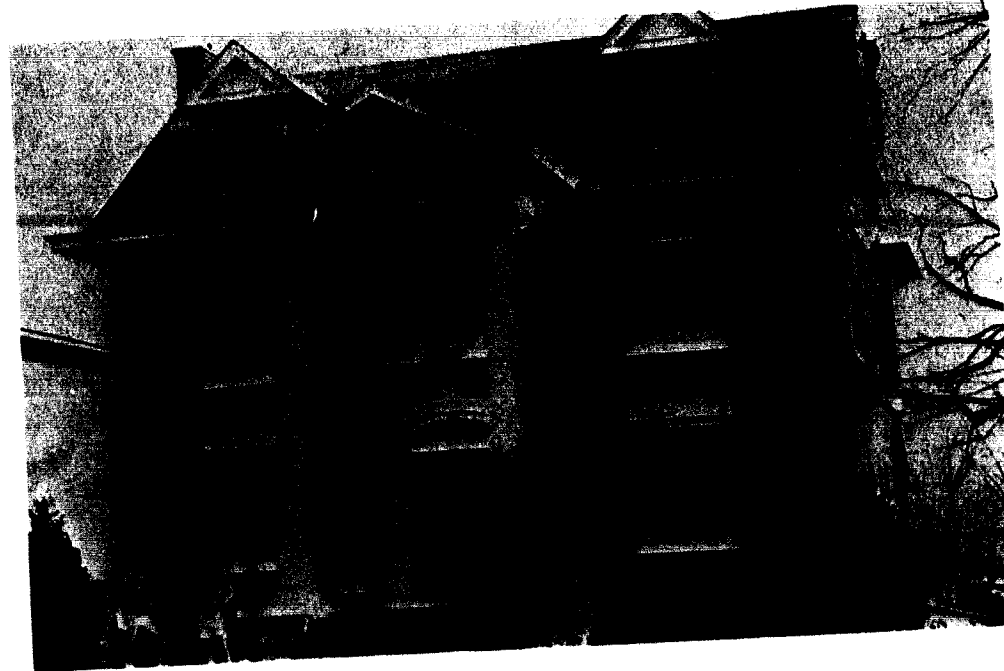

449 East Kansas is the home of the Epsilon Nu Chapter of Lambda Chi Alpha.

LAMBDA CHI ALPHA

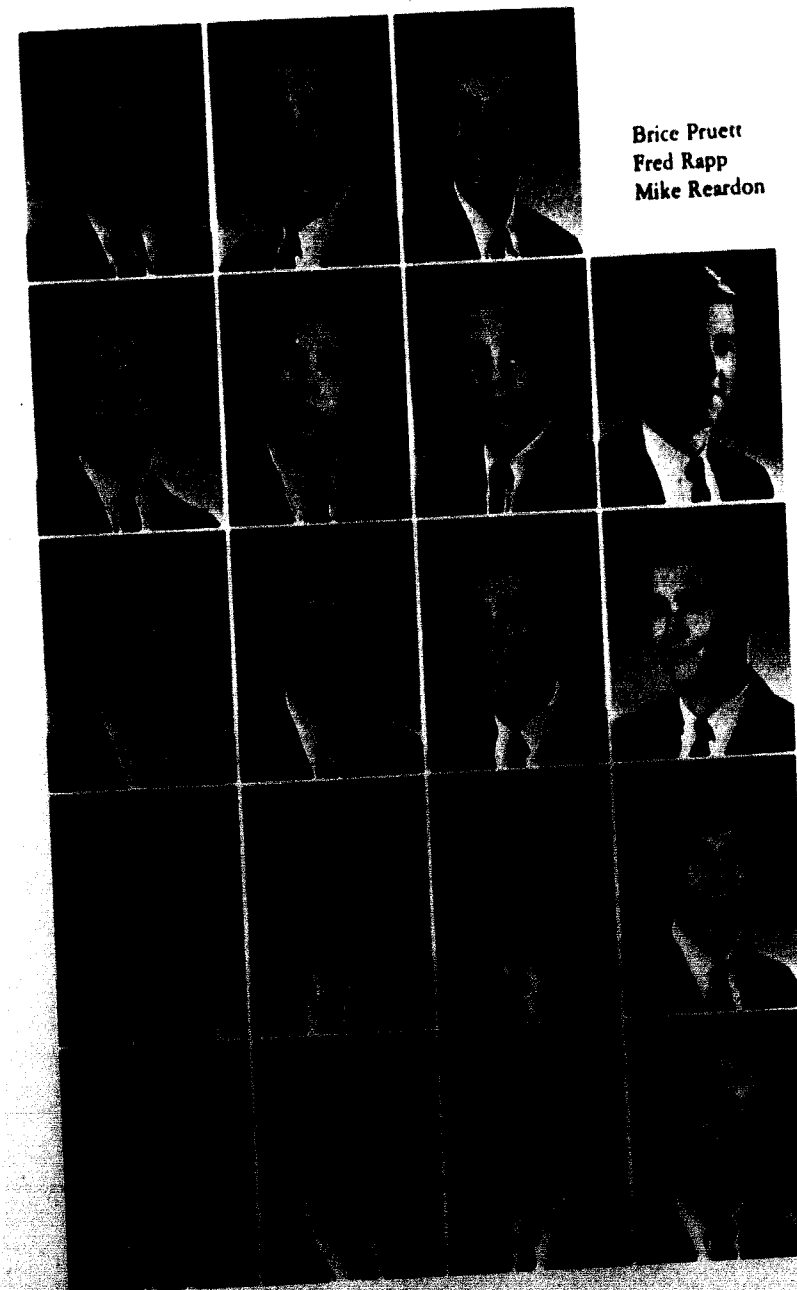

Brice Pruett
Fred Rapp
Mike Reardon

Loy Reed
Charles Rosecrans
Albert Sandfort
Ralph Scoville

Daryl Shackelford
Larry Smallie
Larry Stone
Bill Thurman

Larry Ward
Ron Ward
Brian Warr
Kim Welch

John Westermeyer
George Wildeboor
Dennis Williams
Jim Workman

Service projects and lots of fun were on the agenda of the brothers of Lambda Chi Alpha. The year began with the repainting of the Cardinal on the football field, and in the spring a picnic was given for the orphans in Liberty. The social calendar was highlighted by the pledge informal party "Purple Passion" and the annual White Rose Crescent Ball. The officers for this year were Greg Hagg, president; Rolf Knight, vice-president; Ralph Scoville, secretary; Randy Bessinger, treasurer; Ed Wildeboor, pledge trainer; and Larry Smallie, rush chairman.

DELTA ZETA

Zeta Rho chapter of Delta Zeta has continued to progress and its members have contributed much toward success of campus activities in the past year. Hard work and cooperation with the men of Kappa Alpha were rewarded when their Homecoming float won top honors. Second Semester found the Delta Zetas spending many evenings of work and fun with the men of Phi Gamma Delta to present their skit for Tader Revue. Other outstanding chapter events of the year included the annual Golden Flame Ball, attending State Day, and raising money to buy a hearing aid for the three-year-old child the chapter has adopted.

Officers serving Delta Zeta for the 1966-67 school year were Linda Lawson, president; Jan Gepford, first vice-president; Barb Story, second vice-president; Nancy Mohler, corresponding secretary; Sharon Moncrief, recording secretary; Patty Warren, treasurer; and Pat Smith, rush chairman.



In the chapter room Delta Zetas proudly display their trophies.



Judy Barnes
Elaine Bitters
Marilynn Burt
Jeannie Chandler
Judy Coffman

Gloria Elder
Jan Gepford
Julia Greenwood
Sandi Hall
Terri Hamilton

Gloria Harker
Linda Henny
Janet Hirsch
Helen Hoke
Diane Jones



Marva Kapp
Linda Lawson
Mary Mohler
Nancy Mohler
Sharon Moncrief

Jane Murry
Ann Pacey
Carol Perry
Beverly Roberts
Ginny Scanland

Margaret Schiffman
Cheryl Smith
Pat Smith
Mary Stilley
Barb Story

Elizabeth Thomas
Patty Warren
Carol Werner
Peggy Whitehead
Margaret Yoes



The Delta Zeta pledges honored their actives at a barn party which ended as an evening full of fun.

PHI GAMMA DELTA

Activities that have become traditions were emphasized this year in the Zeta Phi chapter of Phi Gamma Delta. The annual Christmas Ball saw Chloe Johnson crowned as 1966 Fiji Sweetheart; Commerce Towers provided the setting for the Pig Dinner, a reunion for alumni of the Zeta Phi chapter; and renowned Fiji Weekend was held in the spring. Three times during the year the Phi Gamms donated blood for alumni and friends. Because of their Blood Bank and other services, the National Phi Gamma Delta Convention awarded the Zeta Phi chapter recognition for community service. The officers for the past year were Bob Curnow, president; Dennis Robinett, treasurer; John White, recording secretary; John Davis, corresponding secretary; and Jim Mastin, historian.

Jack Alexander
Reynolds Baldwin
John Ballance

Howard Barnhart
Steve Betts
Hershel Breig

Walter Brown
Bob Curnow
Chris Davidson

John Davis
Allen Dierking
Terrence Doolittle

Larry Dowden
Bob Durden
Alex Fife

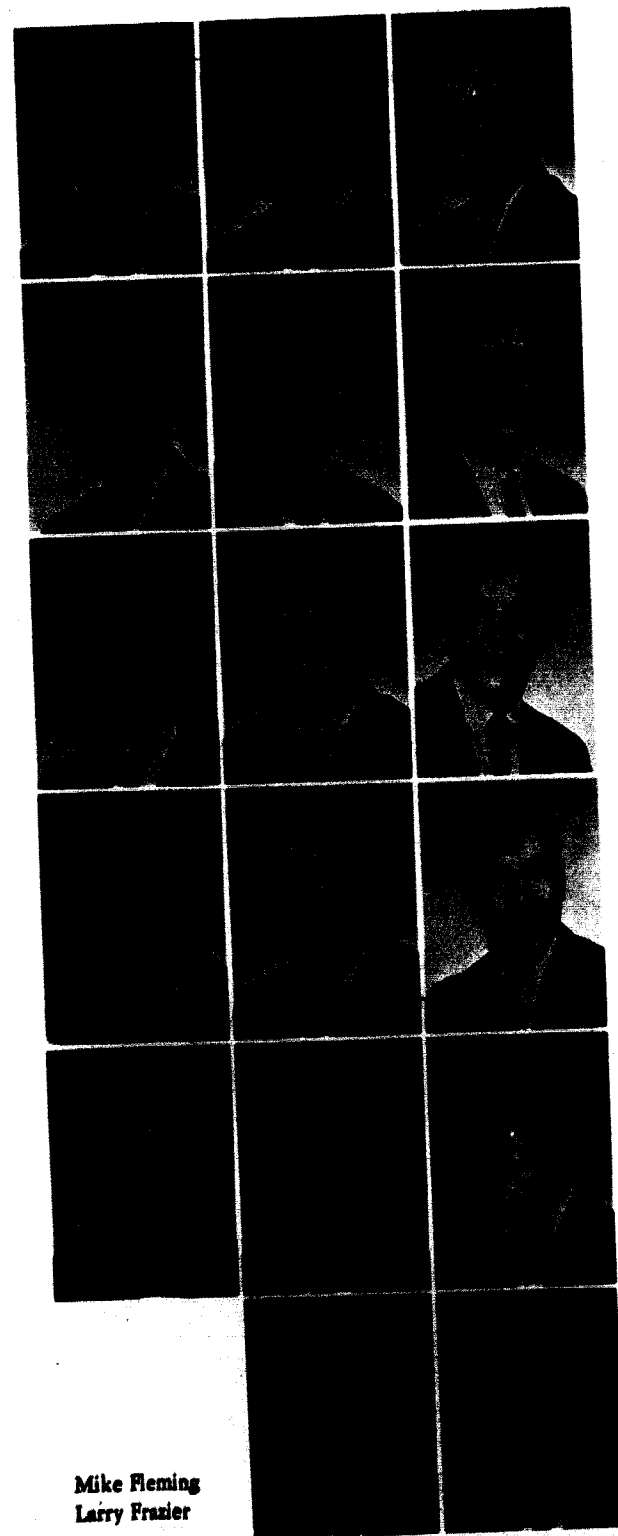

Mike Fleming
Larry Frazier

The Phi Gamma Delta house at 155 South Leonard is the site of the annual Fiji Weekend.

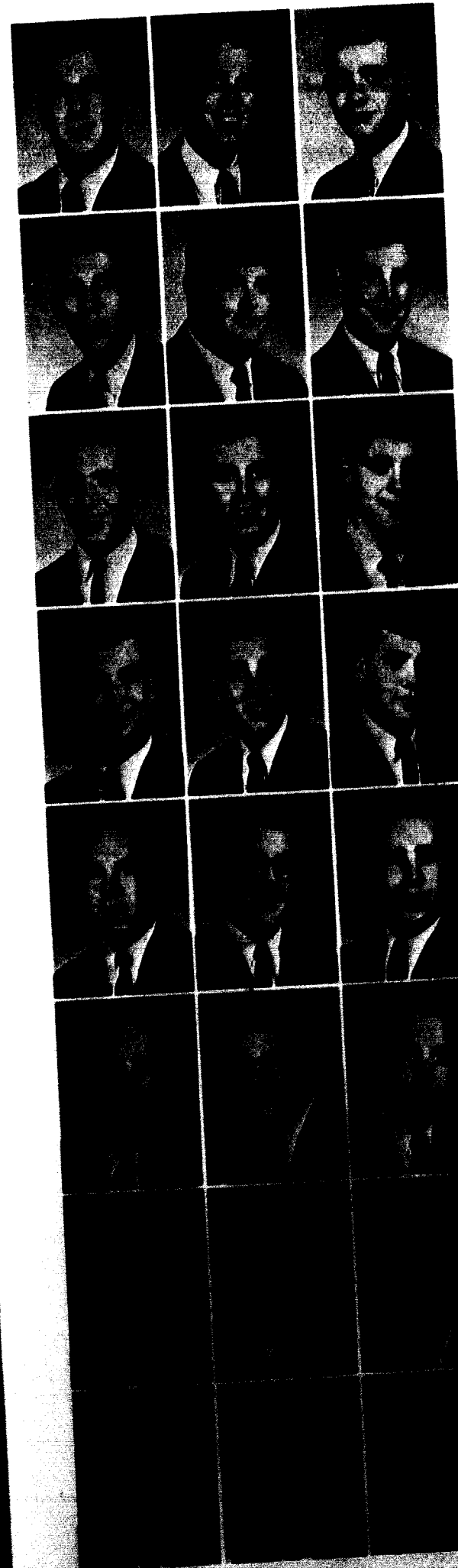

Sam Gilliam
Richard Goodman
Larry Herndon

Frank Hester
Mike Igoe
Eldon Irminger

Mike Johnson
Steve Kinnard
Dan Kirkbride

Greg Kirby
Bob Lilly
Gary Llewellyn

Roy Lucas
Charles McClain
Gary McElwain
Bob Mandt
Jim Martin
Jim Masten

Steve Morris
Don Musgrave
Bob Patterson
Gary Phelps
Dennis Robinett
Bob Smith

Bob Taylor
Rondall Tebbenkamp
Jack Trafton
Eugene Turley
Fred Turpin
David Ward

Grant Ward
Dan Wheeler
John White
Chuck Wickiser
Jim Woods
John Word



The Fijis paint the house at 427 Mississippi Street, the site of the future Phi Gamma Delta house.

Dona Adamson
Sally Adkisson
George Ann Aull
Vera Jo Aull
Eileen Barber
Lynne Bedell



Marilee Bedell
Barb Berquist
Jeanne Birt
Susan Breshears
Carole Bruner
Pam Bruner



Rosemary Clark
Connie Crank
Linda Dewell
Cheri Dunlop
Mary Fife
Jeannie Freeman



Marialyce Grove
Marilyn Heytmann
Barb Jackson
Judy James
Karen Johnson
Marcia Jones



Susan Jordan
Penny Kern
Susan Kinder
Judy Landers
Linda Lichtenberg
Melanie Marquette



Darlene Marsh
Barrett Martin
Lydia Massey
Mary Lynn Mastin
Donna Matthews
Suzanne Matthews

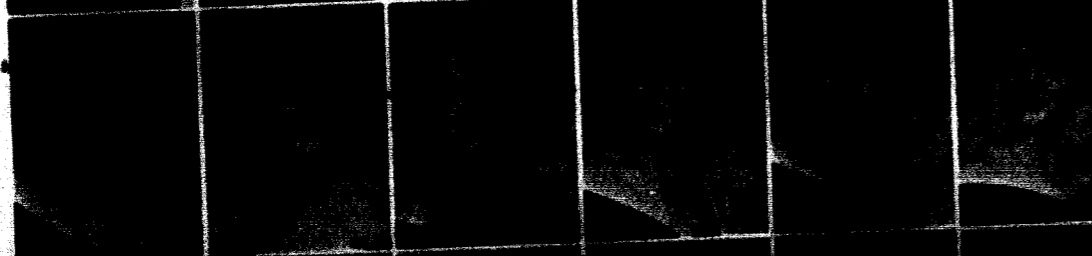

Julia Moore
Sherry Neal
Delana Palmer
Patty Pence
Joyce Pritch
Alaitha Probst

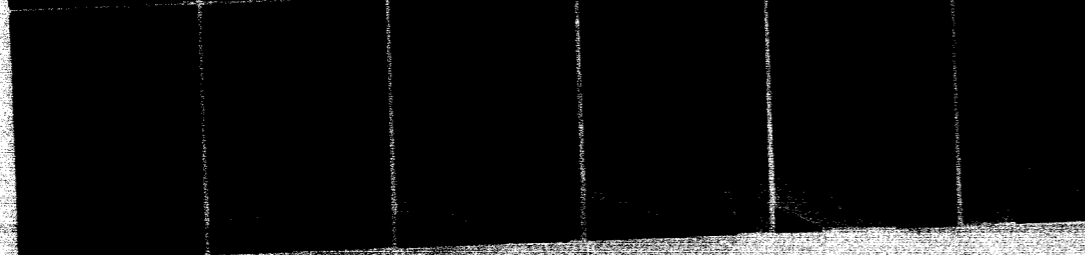

Zetas introduce freshmen girls to college life at their "School Daze" rush party.

ZETA TAU ALPHA

Zeta Tau Alpha is a sisterhood founded on the high ideals of true womanhood. Under the capable leadership of President Pat Wollenman, assisted by Vice-president Suzy Purdy, Recording Secretary Sandy Rousseau, Corresponding Secretary Karen Johnson, Treasurer Julia Moore, Rush Chairman Sherry Neal and Susie Williams, and Historian-Reporter Barrett Martin, the women of Delta Chi began another successful year as they welcomed twelve new pledges into the Zeta wing. Carrying on a full program of activities and service, the Zetas are leaders and participants working for the betterment of William Jewell College and for the realization of their own personal goals. At their national convention the women of Delta Chi received the coveted ZTA National Scholarship Trophy for their consistently outstanding scholastic performance. The women of Delta Chi look forward to many more successful and rewarding years on the Campus of Achievement.



Below the Creed of Zeta Tau Alpha the Delta Chis display some symbols of the achievements.

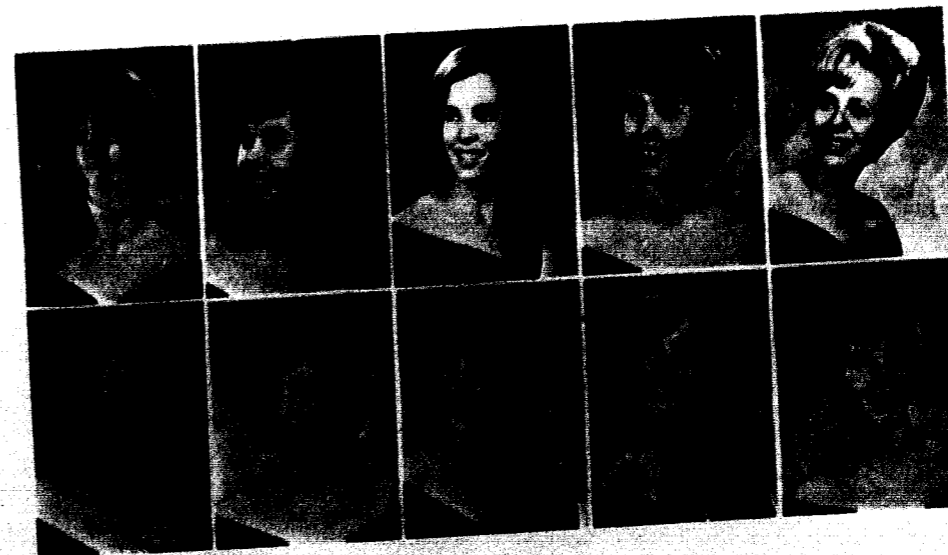

Bev Pruessner
Suzy Purdy
Judy Quick
Sandy Rousseau
Carol Schacklin

Betty Sherman
Lou Watson
Frances Wildeboer
Susie Williams
Pat Wollenman

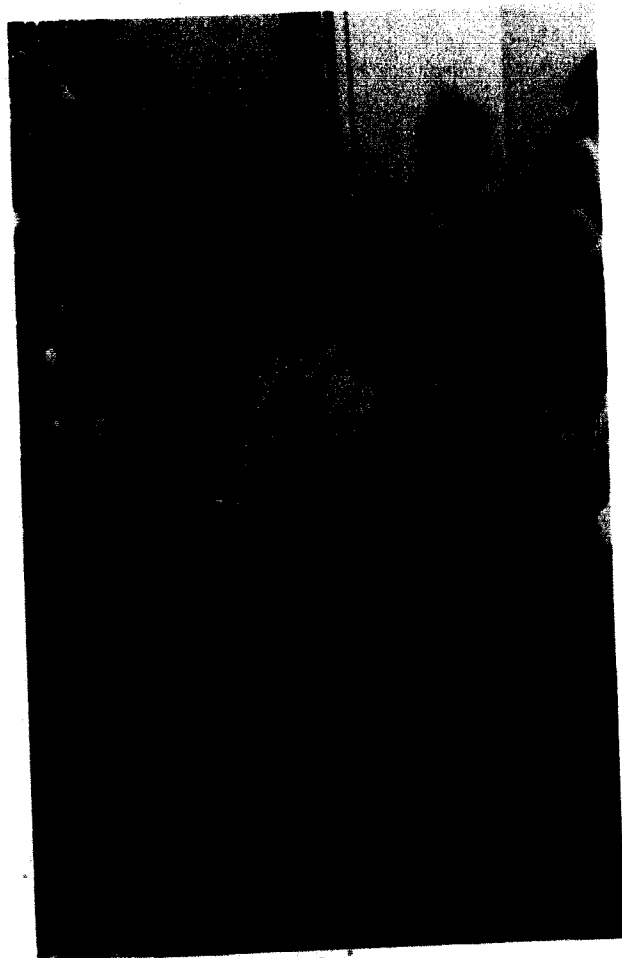

The Sigma Nus made Christmas a little bit happier for the underprivileged children of Liberty.

SIGMA NU

One of the many activities the Sigma Nu fraternity was busy with this year was the annual Orphan Party, as twenty four orphans attended this Christmas party. Later in the year an intramural football and basketball game was held for all the Sigma Nus here and at Missouri Valley. Then in the spring the Sigma Nus organized the Snake Relays for the girls on campus which always proves to be loads of fun for the girls who participate—and the Sigma Nus who officiate. The officers were Bill Reichards, Commander; Frank Morris, Lt. Commander; John Modeer, Recorder; Jay Woodard, Marshal; Kurt Wissehr, Treasurer; and Mickey Kerr, Chaplain.

James Arnest
Terry Bashor
Gary Beets

Dennis Bembrick
Paul Black
Nelson Boles

Dan Boren
Douglas Boswell
Richard Boyle

Joe Bradshaw
Bob Buschmann
Jim Carter

John Crum
Ronald Davis
Mike Dotson

Joe Duffey
Thomas Dunn
Dan Elliott

Mike Evans
Richard Fette
Thomas Garnett

Marvin Gench
William Jennings
Robert Jensen



Lee Johnson
John Johnston
Pat Kelley

Mike Kerr
Dan Knauss
Rodger LaBeth

John Littleford
Fred McConnell
Ron Major

Pat Mann
Bill Meierhoefer
John Metcalf

John Modeer
Frank Morris
Ray Moss
Mike Murphy
Rich Oberbeck
Dave Owens

Mike Pittman
Sterling Price
Bill Reichard
Jim Reichard
Woody Reintjes
Fred Renshaw

Rich Sabath
Bob Shillito
Don Shillito
Rich Stonum
Ted Straeter
Gary Taney

Bob Terbrock
Bob Thrope
Jim Wilson
Kurt Wissehr
Jay Woodard
Steve Wurtler



The Sigma Nu house, 307 N. Water, is the oldest building in Liberty.

1966 HOMECOMING STRESSES VARIETY



Homecoming weekend was, indeed, an enjoyable one for alumni and students alike. Festivities opened Thursday, October 20, with a dance sponsored by the Interfraternity Council. On Friday committees participated in arranging last minute preparations for a successful Homecoming. Sigma Nu fraternity gave school spirit a boost with a winning cheer at a pep rally in the gymnasium.

A beautiful Saturday morning initiated a fun-filled day of Homecoming activities. A parade preceded the game with Colorado College. At halftime ceremonies, float winners were announced, and the 1966 Homecoming Queen, Miss Susie Williams, was crowned. The day's events were brought to a close with the Homecoming Revue, *Stop the World, I Want to Get Off*.

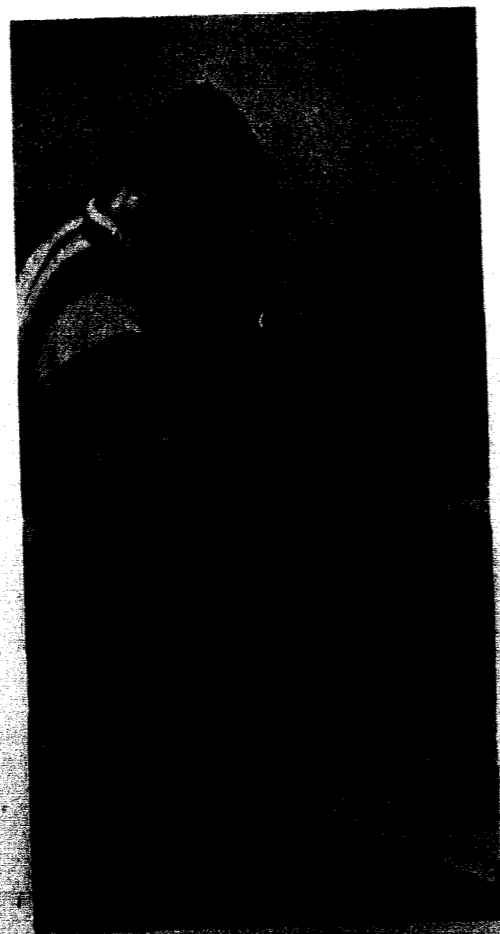

Susie Williams and Lucy Campbell, Homecoming co-chairmen, show their style.

JEWELL HONORS



Mr. and Mrs. Alumni of 1966 were Rev. and Mrs. Oz Quick, missionaries on furlough from Taiwan.

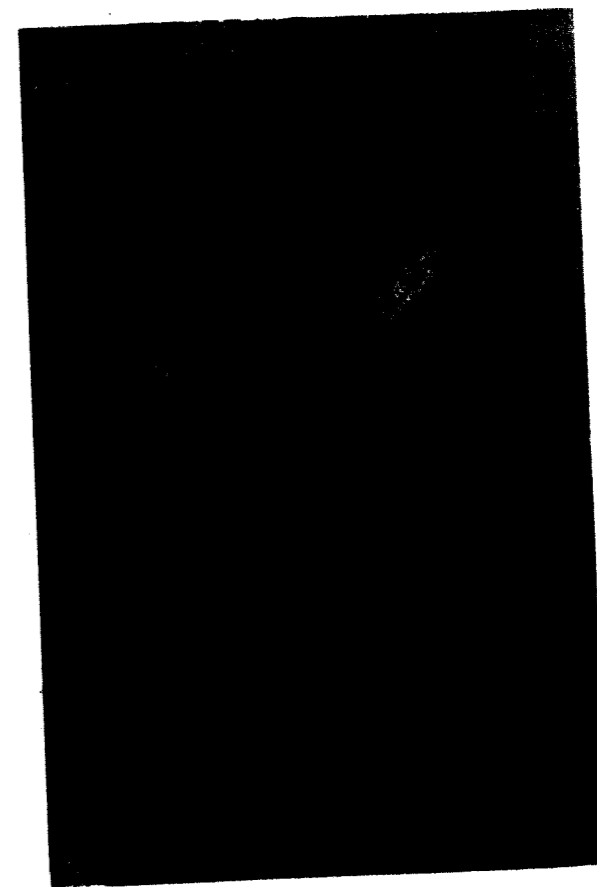

Anne Tramp and Larry Holley's enthusiasm won them the titles of Miss Peppy and Mr. School Spirit.

In the midst of fall leaves stand the traditional fifteen candidates for Homecoming Queen who are Jeanne Graeff, Joyce Pirch, Laurie McNally, Carol Schacklin, Susie Williams, Linda Cato, Mary Fife, Judy James, June Rumsey, Penny Kern, Sharon Purdy, Marcia Moorehead, Kay Harkle-road, Darlene Marsh, and Linda Harger.



STUDENT INITIATIVE



Treetops prove to be an obstacle to the Zeta Tau Alpha-Lambda Chi Alpha float, "Every Litter Bit Hurts."

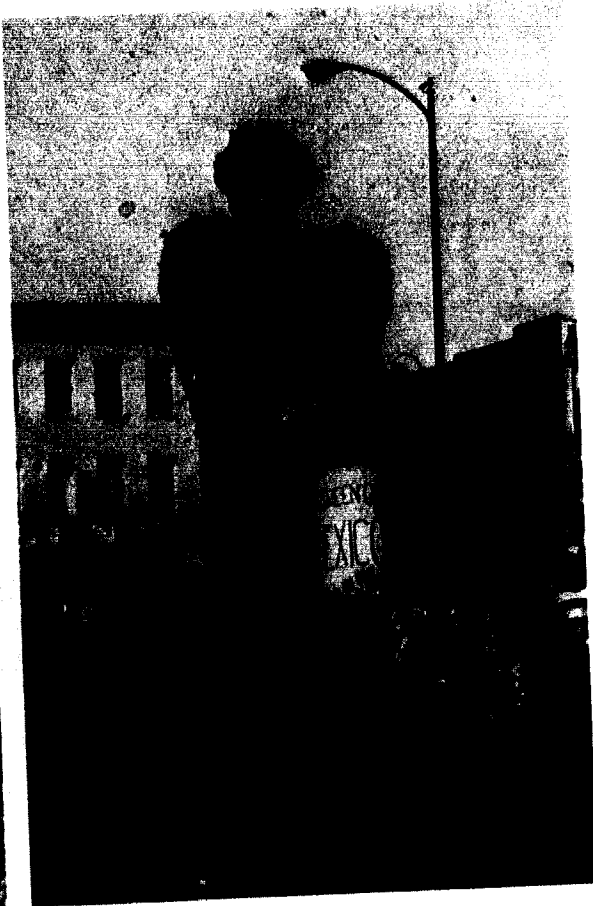

The Alpha Delta Pi-Sigma Nu's Jolly Green Giant says, "Kick 'Em in the Can."

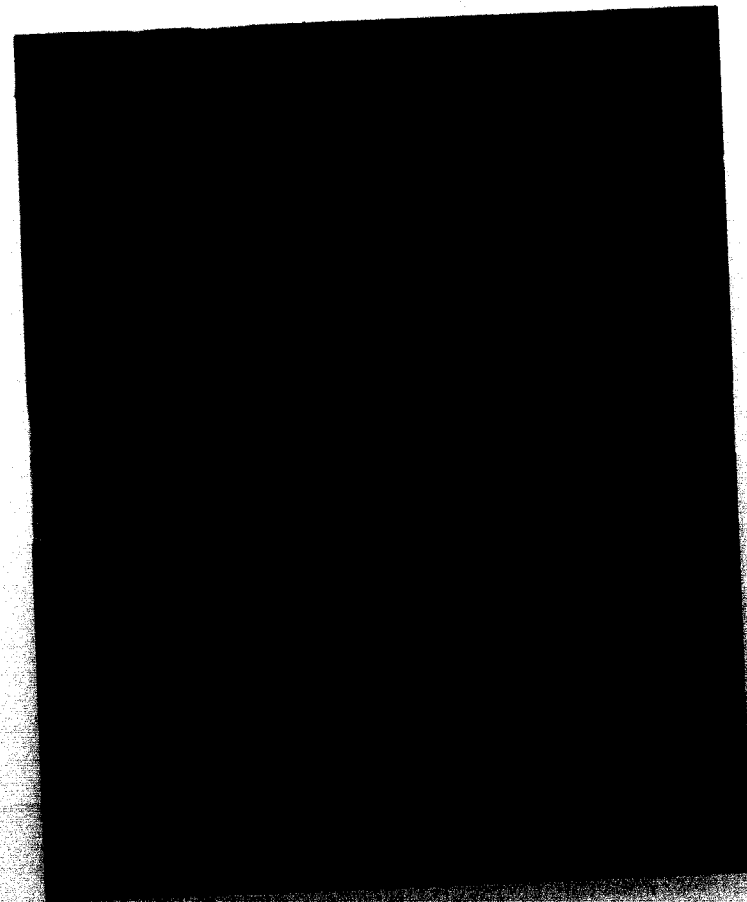

Members of the Delta Zeta and Sigma Alpha produce the "hottest float competing."

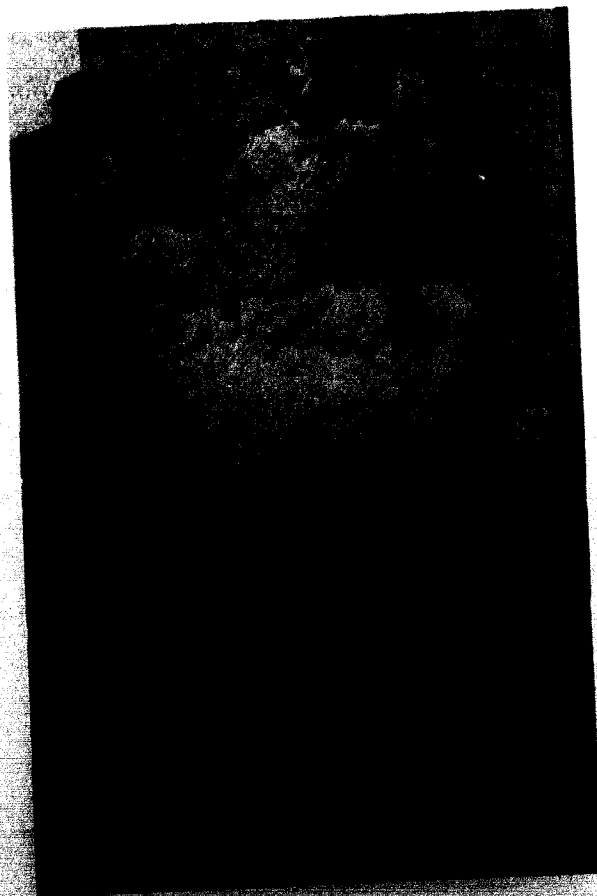

The Alpha Gamma Delta-Psi Gamma Delta's Cardinal puts the "squeeze" on the Colorado College Tiger.

Little Chap, Mike Pittman, and Evie, Linda Riley, engage in a domestic quarrel in this scene from *Stop the World, I Want to Get Off*.

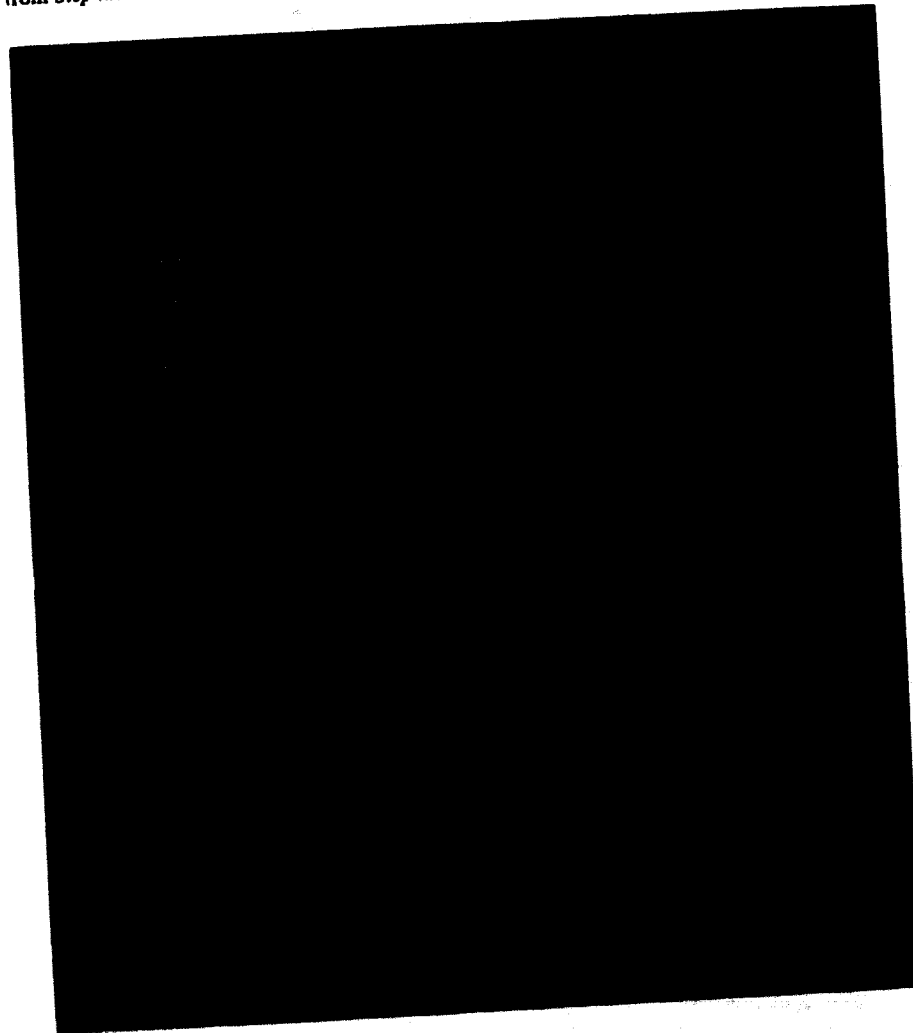

Little Chap and Anya, Diane Pryor, sing of the son they would like to have some day.

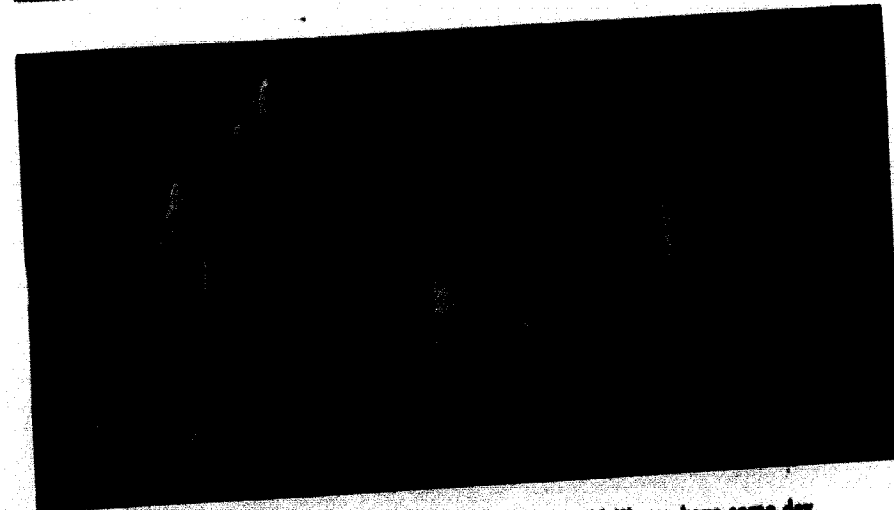

Ruth Hastings as a German maid extols the virtues of the Aryan "race" as she sings of being a "typische deutsche Fraulein."



Ginny, a Brooklyn night club singer played by Cheryl Brand, sings of the feeling she gets when they play the "Stars and Stripes."

BEAUTIFUL GIRLS

First Princess
Miss Linda Cato



Homecoming Queen
Miss Susie Williams

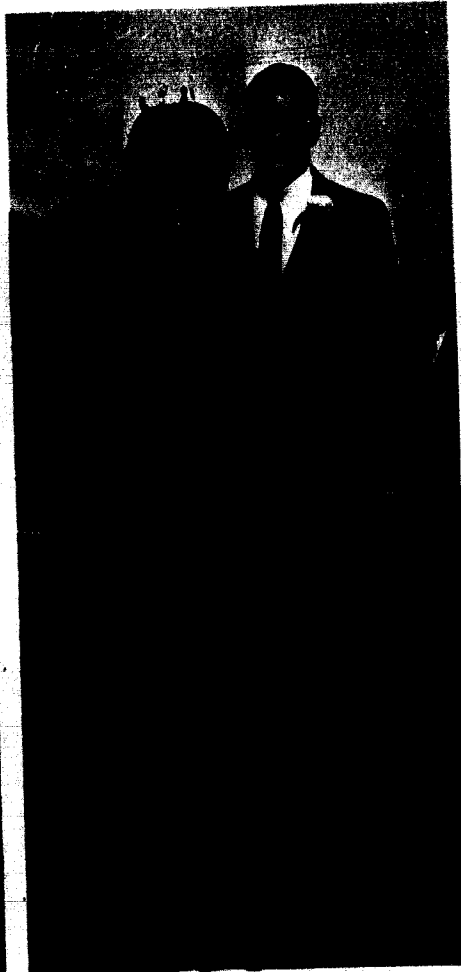

Second Princess
Miss Laurie Ann McNally

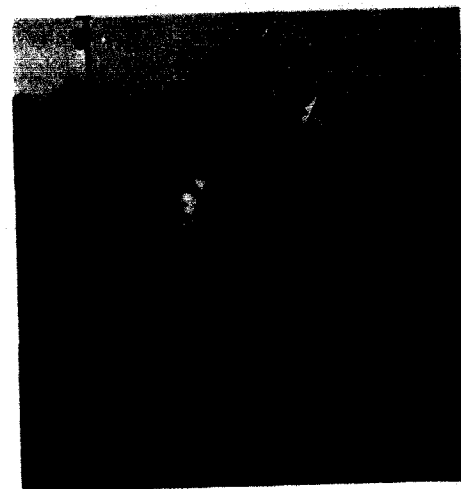

First Attendant
Miss Jeannie Graeff



Second Attendant
Miss Linda Harger

MAKE AN ALMOST PERFECT DAY

Queen Susie Williams and her Court were presented to the student body at the Homecoming Revue Saturday night.

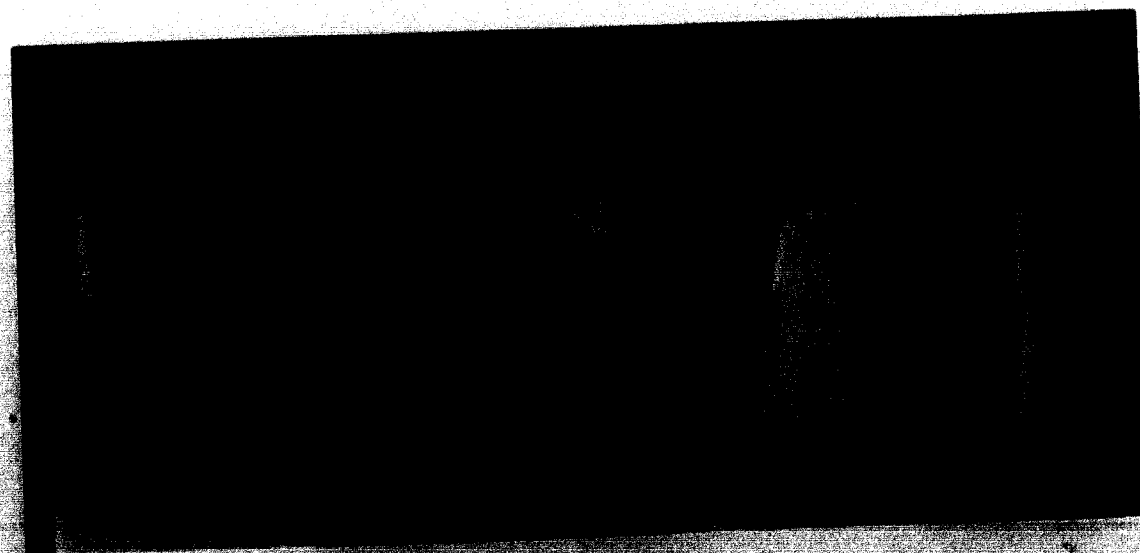

ENTHUSIASTIC CROWDS



The grandstand was filled with alums and students cheering for our Big Red team.

Those left on the bench felt the same excitement and tenseness as the players on the field.

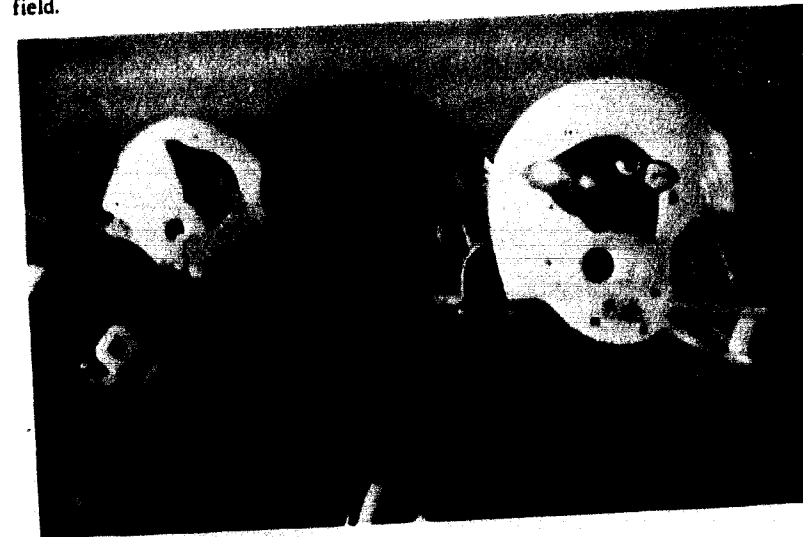

The Delta Zeta-Kappa Alpha float won the first place trophy with the theme—"WJC Hottest Brand Going."



Never giving up, Jewell's Cardinals kept the score close throughout the game with Colorado College.

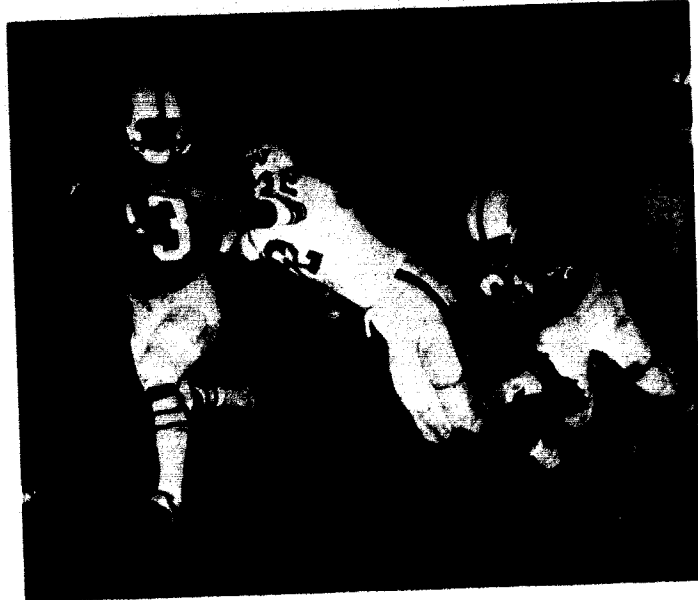

Steve Lucas tries to avoid a Wartburg tackler, showing the home crowd an example of what to expect throughout the coming season. In scoring three touchdowns, Lucas was on the way to becoming the team scoring leader.

JEWELL 14 N.W. MO. STATE 7

In reversing last year's score, the Big Red turned back the Bearcats and posted the third straight win. This game, being no exception to those of the past, was charged with spirit and the desire to win. The difference came on a fourth period touchdown pass from Terry Bashor to Bill Reichards.

DEFENSIVE BACKS

Kneeling: Pat Kelley, John Modest, Don Grove, Dave Owens, Mike Evans, Tom Brown. *Standing:* Bob Buschmann, Mike Murphy, Tom Dunn, Roger Eberhart, Steve Anton, Rory Grounds. *Not Pictured:* Dan Elliott, Bob Curnow.

JEWELL 63 WARTBURG 13

In the season opener at Liberty, the Cards rolled up 368 yards total offense while crushing Wartburg College. The one-sided contest became evident in the second period as Jewell ran their lead up to 35 to 6 at halftime. In the second half the Cardinals continued the scoring attack as the final score reflected a combination of punt returns, passes, runs, intercepted passes, and fumble recoveries.

JEWELL 43

EMPORIA STATE 31

This free-scoring battle provided Jewell with its second victory of the season. First period scores by Terry Bashor, Steve Lucas, and Jim Cadell proved too much of a margin for the Hornets to overcome. A seesaw scoring duel followed as the game progressed with both teams gaining over three hundred yards total offense.

JEWELL 13 ROLLA 16

A strong passing attack and a last minute field goal proved enough to lead the Rolla Miners to victory over the previously unbeaten Cards. Scoring runs of 52 and 23 yards by Phil Colwell and Steve Lucas were neutralized in the last forty seconds of play by a Rolla field goal. This spoiled any hopes for an undefeated season and left the Big Red with a record of three wins and one loss.



Against N.W. Missouri State, Dave Schroeder adds the extra point conversion after a Cardinal score. A season total of 34 conversions in 36 attempts made Schroeder the team's fourth leading scorer.



OFFENSIVE

LINEMEN

Kneeling: Sam Maddox, Rodger LaBeth, T.J. Brown, Arch Gordanier, John Davis, John Metcalf. *Standing:* Bill Byrns, Doug Boswell, Ralph Sneed, Mark Stuart, Tom Durnin, Bill Reichard, Casey Mathews, Barry Sprinkle, Keith Oberkrom.

JEWELL 56

GRACELAND 14

The Cardinal scoring machine got back into gear against the visiting Yellowjackets, rolling up 420 yards total offense. Excitement was provided by scoring runs of 80, 47, and 45 yards by Steve Lucas and the solid inside running of full-back Phil Colwell. Other highlights included a scoring fumble recovery in the Graceland end zone by Les Whirworth and a pass interception and 43 yard scoring return by Rory Grounds.

Here the Graceland defense resorts to double coverage against Bill Reichard in an attempt to regain possession of the ball.



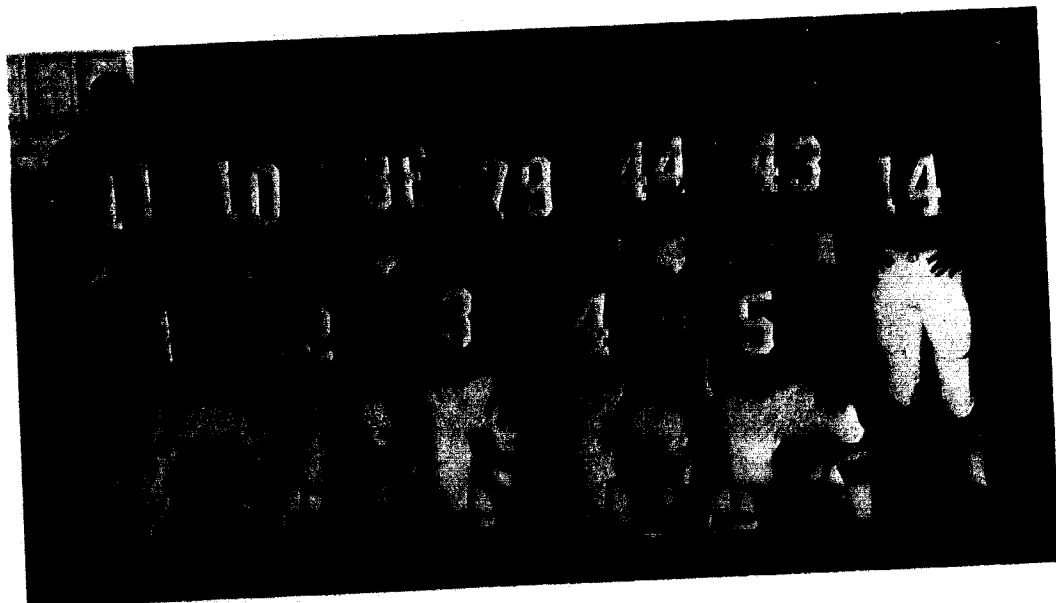

OFFENSIVE BACKS

Standing: Jerry Postlewait, John McArthur, Ron Taylor, Mike Dotson, Rick Fette, Phil Colwell, Dave Schroeder.
Kneeling: Gary Beets, Woody Reintjes, Steve Lucas, Gary Taney, Jay Woodard.
Not Pictured: Terry Bashor.

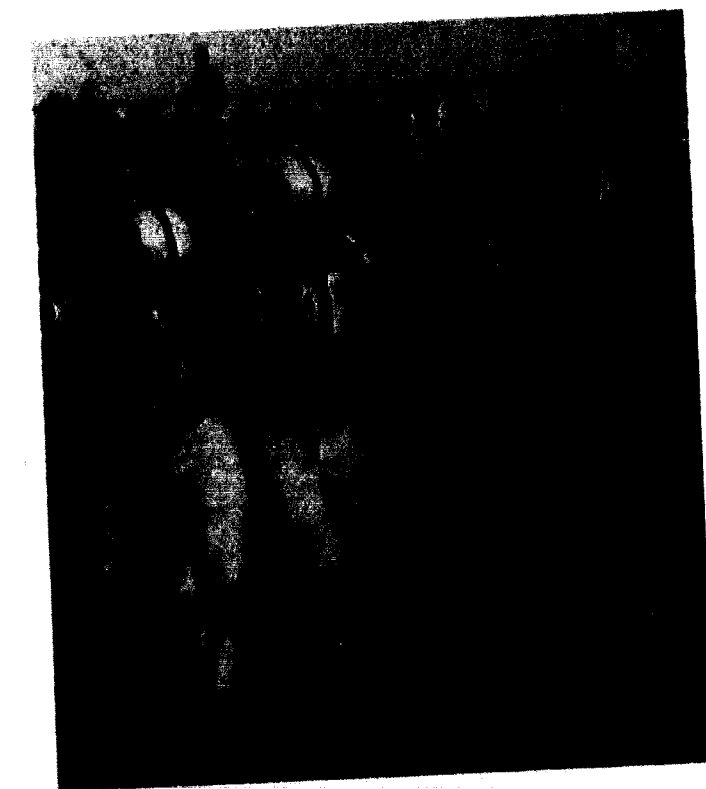

Co-captains T. J. Brown and Bill Reichard break off friendly pre-game procedures with Colorado's captain.



The moment of truth arrives for the ball carrier and Cardinal tacklers led by Gary Beets in this head-to-head collision.

JEWELL 21 COLORADO COLLEGE 27

Jumping to an early lead on touchdown runs by Steve Lucas and Terry Bashor, the Cards went into the half with a comfortable 21 to 7 lead. Returning in the second half, Colorado found the key for stopping the Jewell scoring attack. In retaliation, a devastating passing barrage rolled up 254 yards in the air and 27 points on the scoreboard. Spilling the Cardinals' homecoming effort, Colorado left Jewell astounded with four wins and two losses.

Terry Bashor finds running room and takes aim on the opponent's end zone.

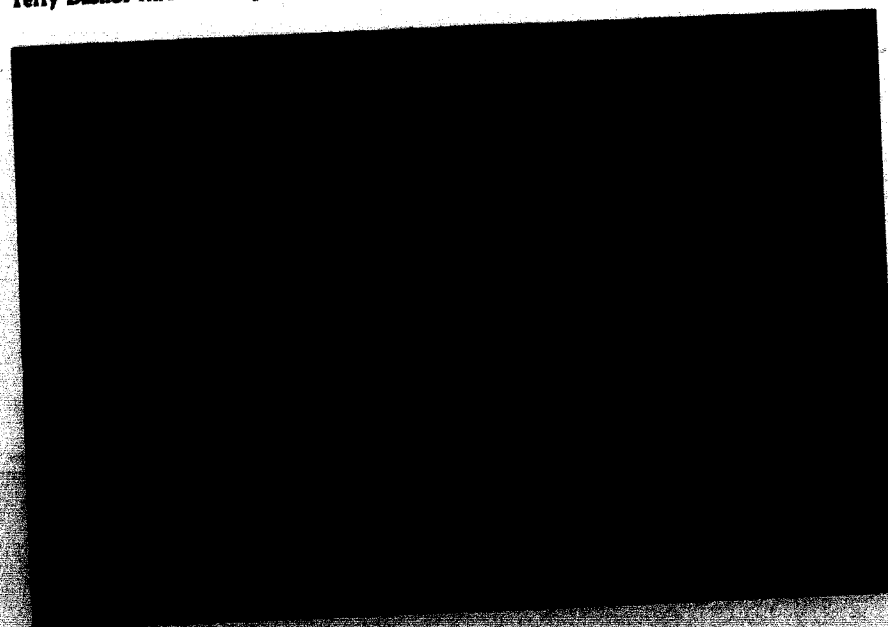

While Coaches Patterson and Gourley survey the field situation, Coach Nelson confers with Cardinal linebacker Dave Owens.



DEFENSIVE LINEMEN

Kneeling: Bob Jensen, Mike Reed, Rich Sabath, Bob Steinkamp, Bill Reese. *Standing:* Rich Boyle, John Johnston, Rich Oberbeck, Jim Reichard, Les Whitworth. *Not pictured:* Dave Freeman.

JEWELL 7 NEBRASKA WESLEYAN 14

The Cardinals reached the low point of the season losing to the Plainsmen. Jewell led in all statistics except points scored; however, this offered little conciliation as the won-lost record slipped to four and three. This put the Big Red with their backs to the wall as the two remaining games were with the two toughest teams on the schedule, Austin College at Sherman Texas and arch rival Missouri Valley at Marshall, Missouri.



The business end of the power sweep unfolds with Lucas in high gear behind the blocking of Beets and Gordanier.



A win on Saturday is the reward for a week of skinned elbows and sore feet.



Wingback Jerry Postlewait picks up valuable yardage against Austin.

JEWELL 21 AUSTIN 7

At a critical point in the season, the Big Red came through to dump Austin College. Somewhere between Nebraska and Texas the Cards breathed new life into their attack. A defensive battle dominated the game with both teams being contained to only one offensive score. The game's deciding play came in the third period on a blocked punt by Dave Owens. Picking up the loose ball, Jim Reichard carried it ten yards into the Austin end zone for six points. In the last quarter an insurance touchdown was added when Bill Reese speared a loose fumble and took it twenty yards to score.



There weren't enough footballs to go around here as John Modeer intercepted a pass leaving the Graceland receiver empty handed.

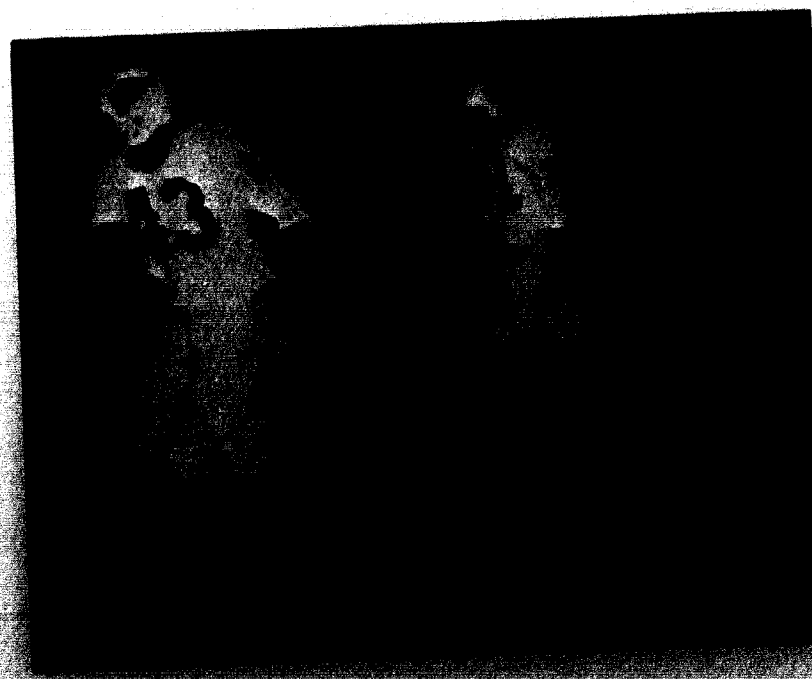

Touchdown bound, Phil Colwell picks away from Mo. Valley tacklers.

JEWELL 14 MO. VALLEY 13

Strong inside running by Phil Colwell and the split wing passing game led by Rick Fette enabled the Cardinals to turn back a tough, determined Viking team for the fifth year in a row. Trailing in the fourth period, Colwell broke loose up the middle for thirty-five yards and a touchdown. With the score tied 13-13, Dave Schroeder came on to convert the game winning extra point. In the closing seconds of play, the trailing Vikings made a last ditch effort to score. A deep pass was thrown but instead of a Valley score, Bob Buschmann intercepted and virtually cinched the victory for Jewell. With an overall record of six wins and three losses, the Big Red ended the season triumphantly.

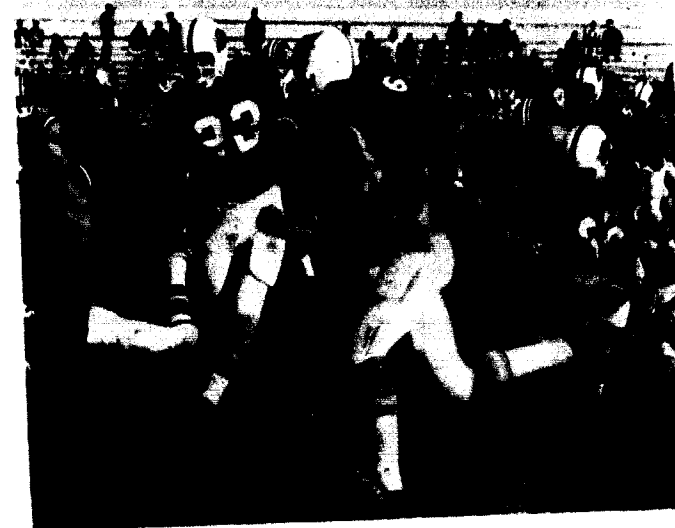

T. J. Brown looks back for someone to knock down as Terry Bashor avoids contact while picking his way through the crowd.

Only Graceland and Missouri Valley agreed to schedule Jewell into their '66 season. In winning both of these games the Cardinals won an unofficial M.C.A.U. Championship. Official or not, the All-Conference selections reflected the championship character of the Big Red as Cardinals nailed down eight of twenty-two first team spots and five honorable mentions. On the offensive first team, Bill Reichard, T. J. Brown, Phil Colwell, and Steve Lucas were honored. On defense, Dave Owens, Gary Beets, Don Grove, and Rich Boyle rated first team selection. Honorable mention was given to John Modeer, Tom Brown, Terry Bashor, Ralph Sneed, and Bob Buschmann.

FRESHMEN



Knelling: Fred McConnell, John Baly, Jim Arnest, Jim Helmezi, Mike McEver, Barry Prather, Bill Day, Ron Griggs, Assistant Coach Frank Stevens. *Standing:* Head Coach Bill Braun, Carl Boyd, Larry Eacret, Vern Betts, Tripper Gench, Steve Betts, Charlie Kumer, Sam Loomis, Herschel Breig, Reynolds Baldwin, Bill Bishop, Mike Johnson, Ben Lacey, Assistant Coach Jim Martin. *Not Pictured:* Larry Reynolds, Dennis Higgins, John Phillips, Dan Sinclair.

The purpose of the freshman football team is to provide game experience for freshmen who otherwise would not get the chance to play varsity ball. But to the freshmen and their coaches, winning is the only goal on Friday night. Winning only one of six, the record reveals a losing season. But the true value of the year's effort lies in the future. When the pads start popping in the fall, these football players will be veterans instead of rookies.

INTRODUCING SOCCER

Inter-Collegiate soccer made its debut at Jewell on a test run, club basis. The enthusiasm of the student body gave the Phys. Ed. Dept. a new area of interest. Inexperienced soccer players and converted football players made up the strength of the team. Playing coach, Grant Ward prodded the team on to an impressive win over Rockhurst, for the highlight of the season. Winning two of ten matches, the Big Red soccer squad was a pleasant surprise while competing as an associate member of the Mo-Kan Soccer League.

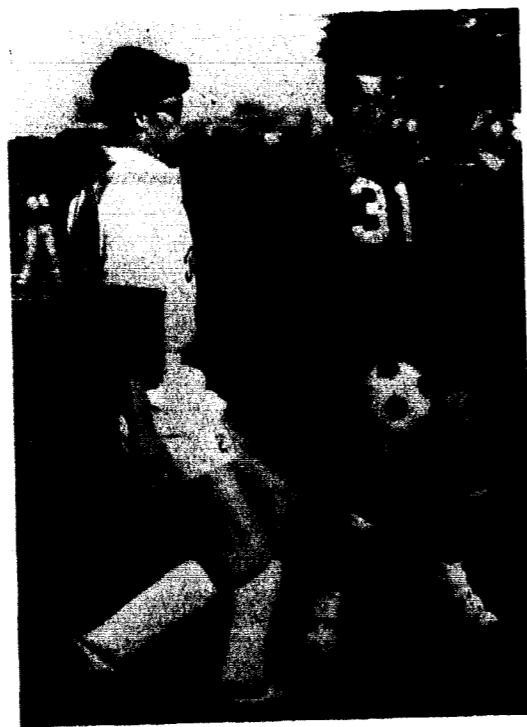

Wayne McGinnis challenges Rockhurst wing for the ball.



Kneeling: Mike Einbender, Grant Ward, Steve Boehner, Ron Davis, Bill Bedell, Pat Mann, Gary Allen, Jim Carter, Dennis Dabbs, Rich Stonum. *Standing:* Trainer Fred Langner, George Bennington, Kent Verdon, Rick Price, Jim Wilson, Bill Petty, Steve Gerke, Wayne McGinnis, Dave Simmons, Larry Wepler, Bill Mikkleson, Mike Colegrove.

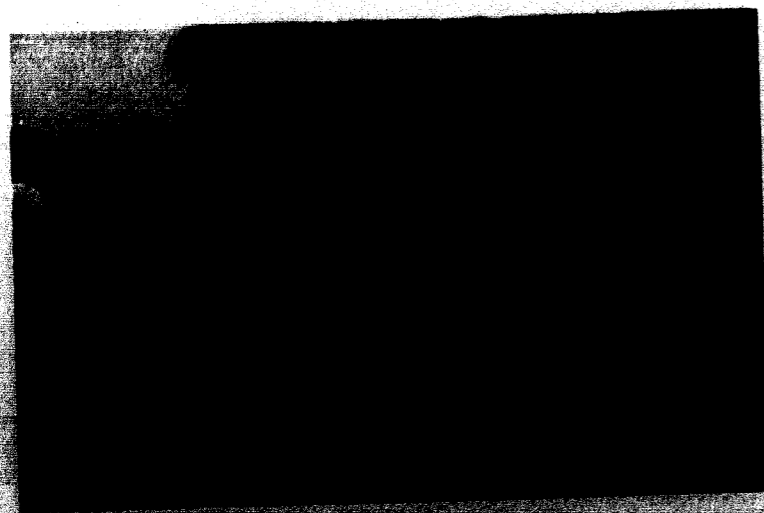

On defense, Bill Petty goes up in the air to head the ball.



Pat Mann steals the ball from Park College forward.

HARRIERS RUN ON ALL SEASON



First row: Coach Dick Hill, Craig Carothers, Larry Dickerson, Bill Yoder, Bob Thorpe. *Second row:* George Silvey, Jerry Moss, Frank Brooks, Mike Davey, Jack Hembree. *Not pictured:* Larry Holley, Chuck Donahue.

Scoring honors went to Pat Mann with seven goals and Bill Bedell with six. Rich Stonum and Ron Davis accounted for one goal each. Grant Ward led the assist total with seven while Stonum had three.

A brighter future is anticipated by Jewell soccer fans since this season's team will return intact next year. With a year of experience and full league membership, added incentive will insure an exciting season.

The '66 Harriers ended the season with an impressive six won, three lost record. With wins over Lincoln U., Graceland, and a strong second place finish behind Tarkio in the conference meet, the Cards completed one of their most successful seasons. Consistently first in the finishers, Bill Yoder and Jerry Moss sparked the team effort.

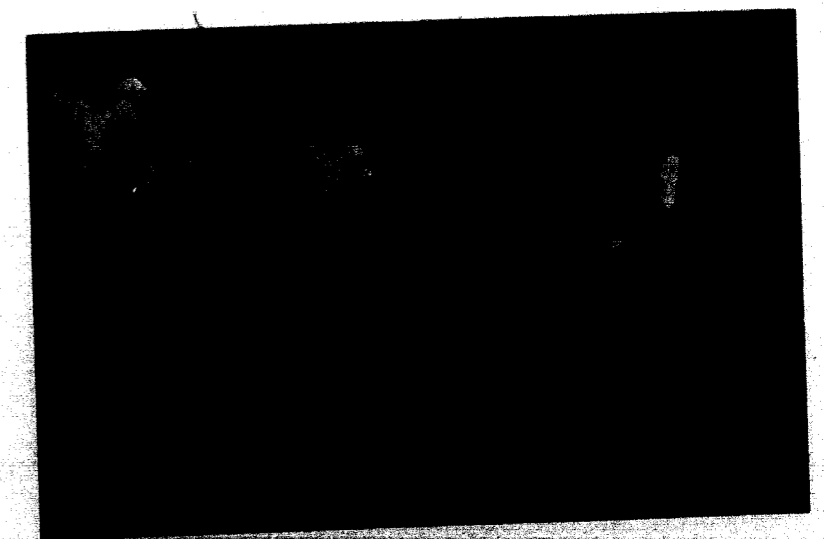

Hard work and long practices paid off for the Cards.

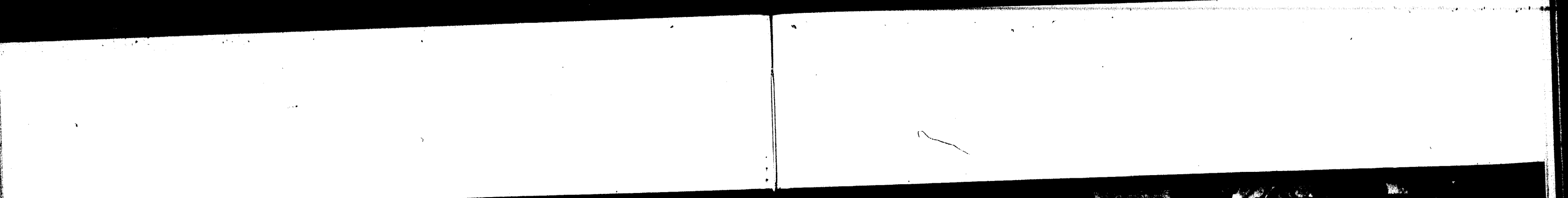

*Icy winter raises his white,
Bristling head—Translation*

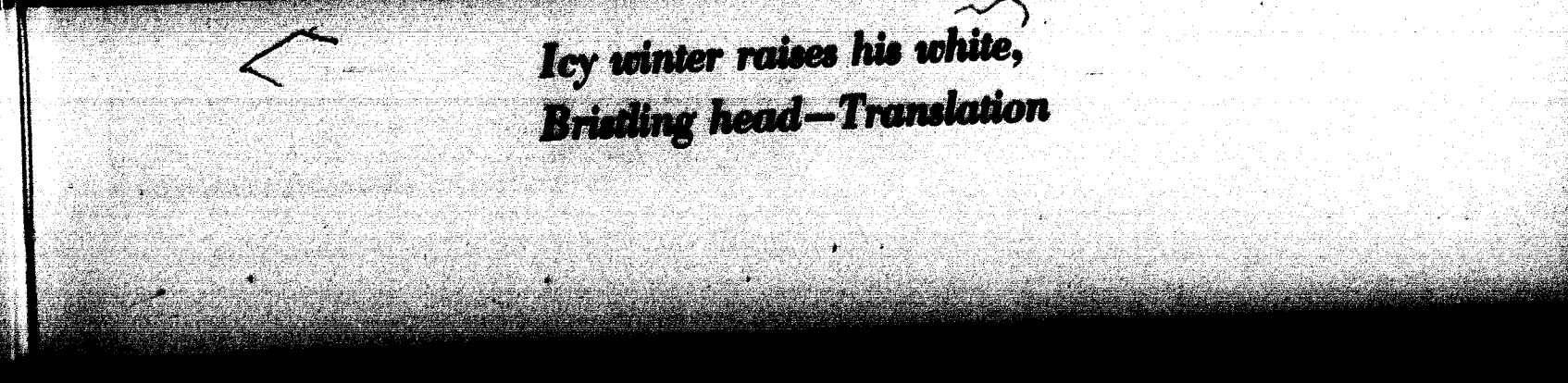
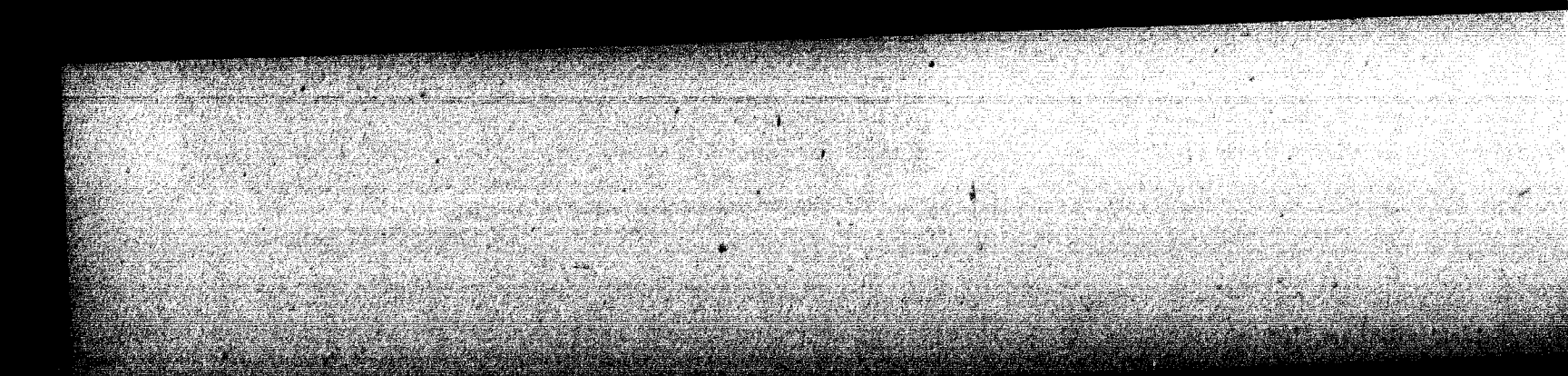

WINTER BROUGHT . . .

SNOW

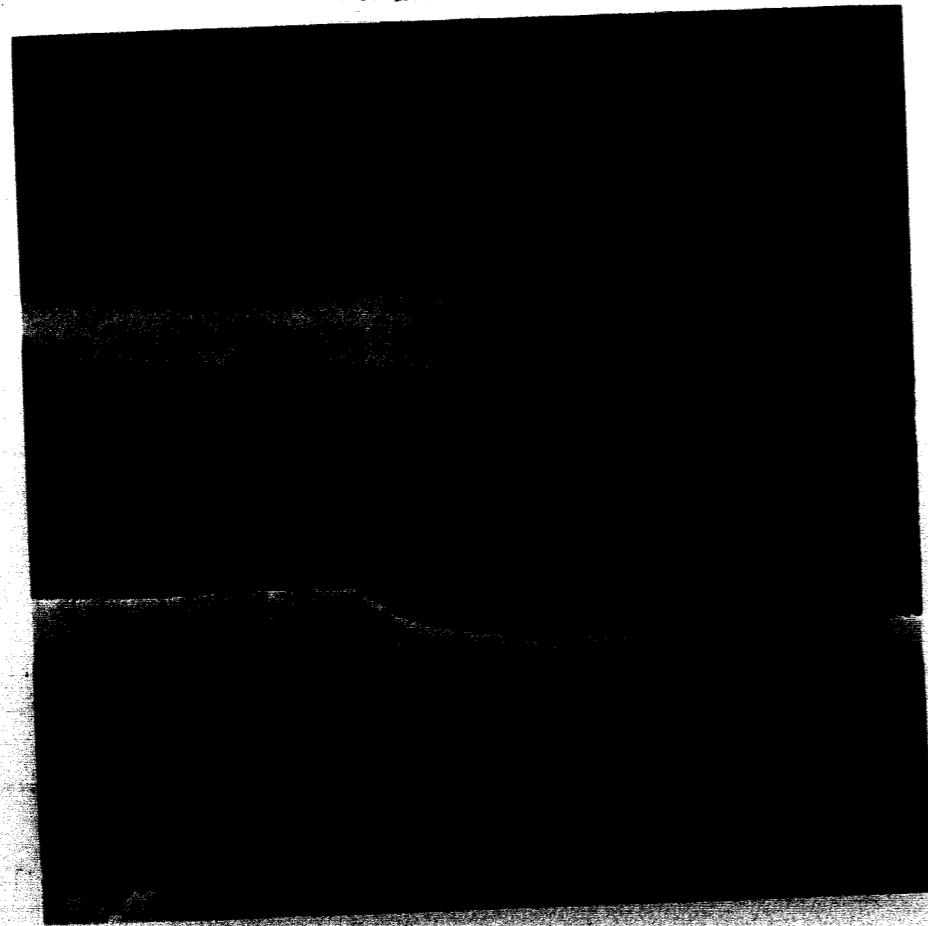

STUDY



PRACTICE

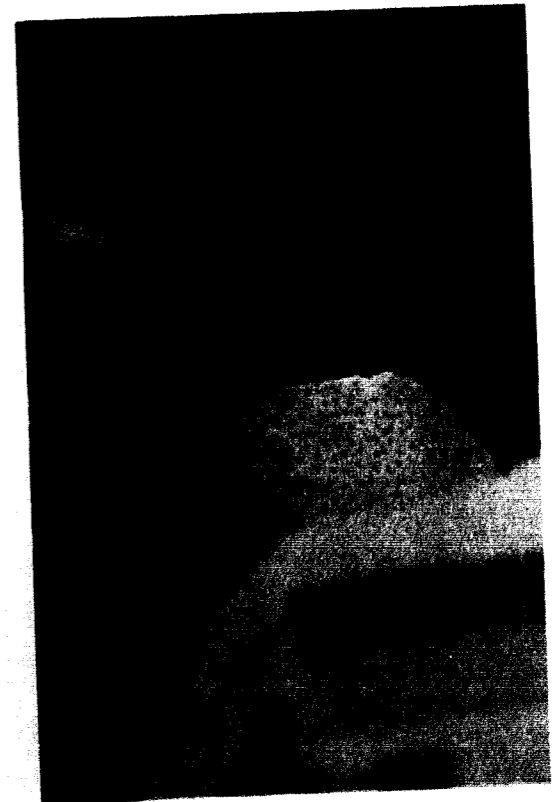

EXAMS



"ESCAPE"

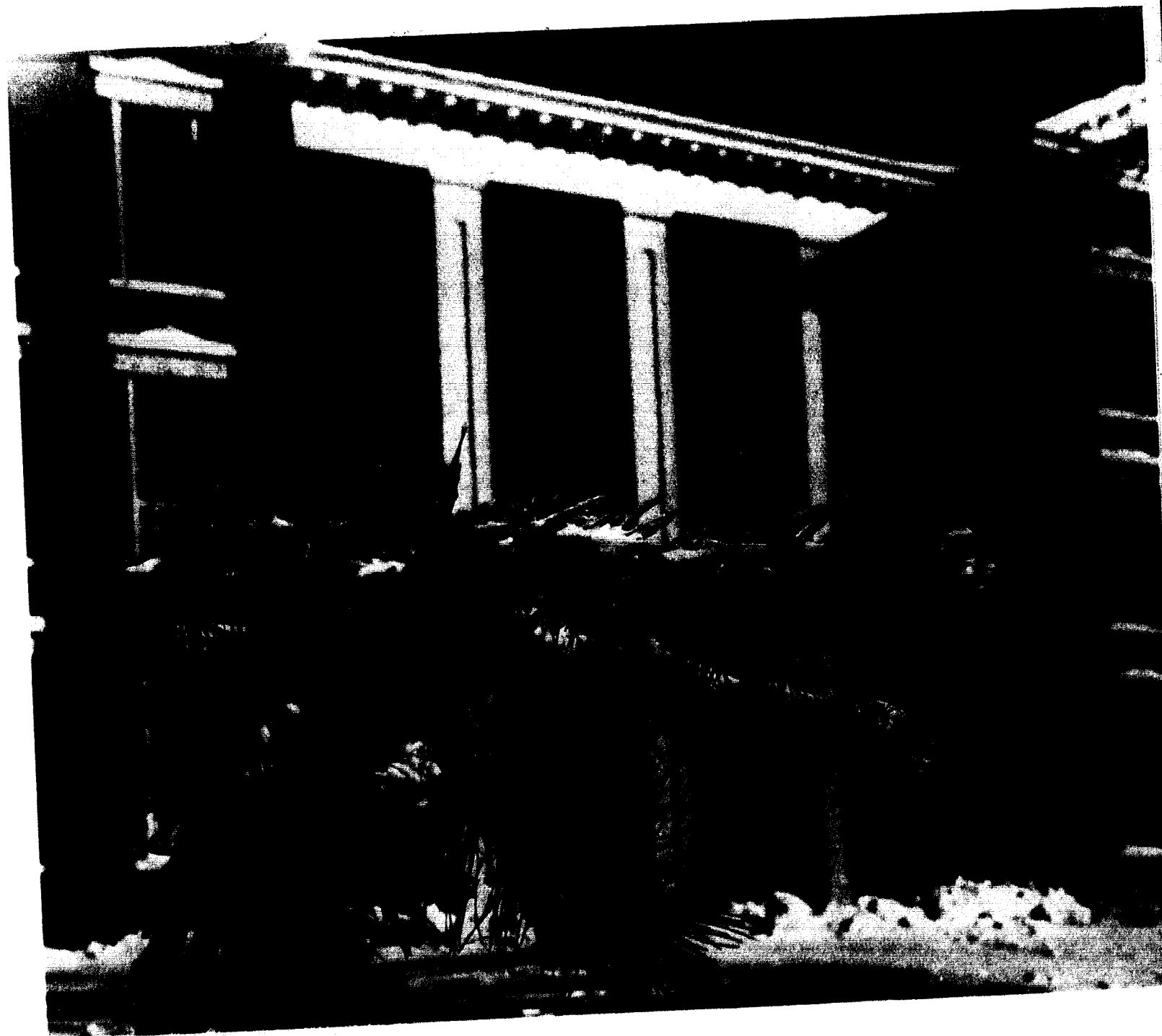
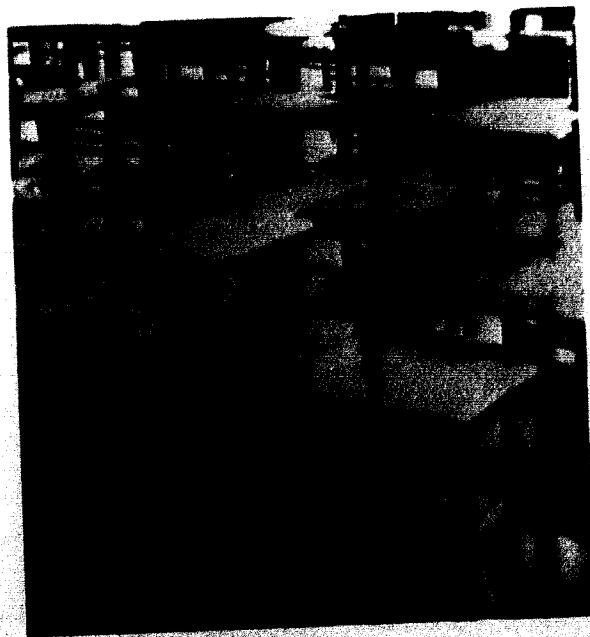

DOES LIFE HAVE MEANING TODAY?

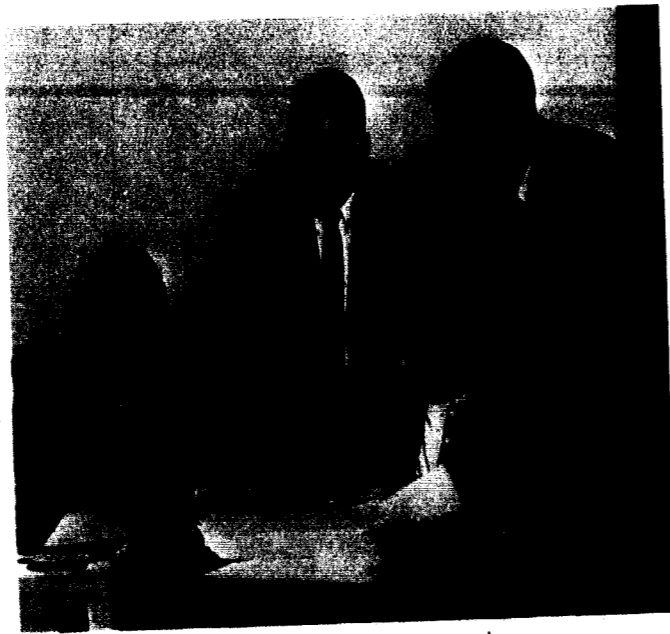

Stimulating seminars don't just happen; Linda Pillsbury, seminar chairman, confers with John White, George Ann Aull, and Dean Harles Cone about discussion topics.

Tarbox, Perdue, and Glover presented involvement in life as a partial answer to the search for meaning. They helped each person who was willing to get involved encounter questions, evaluate personal attitudes, and establish values as a result of the many experiences during the week. The Co-Chairmen George Ann Aull and John White very aptly organized the planning and fulfillment of the week. The Focus Week Team offered many pertinent and relevant comments about Christianity and its place in the contemporary world.

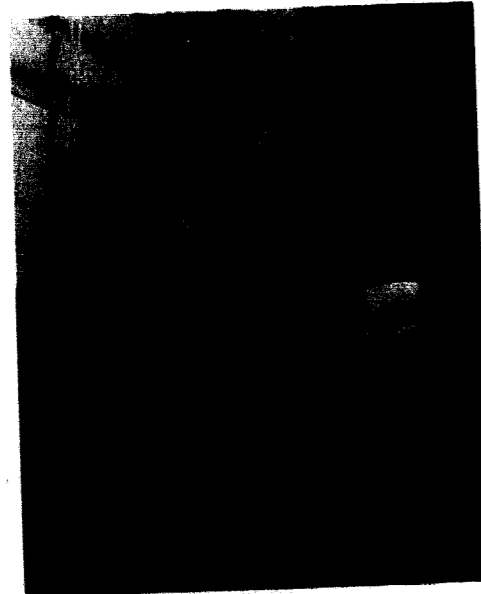

To sin is to hurt personality stressed Dr. Bill Glover, BSU Director at the University of Texas.

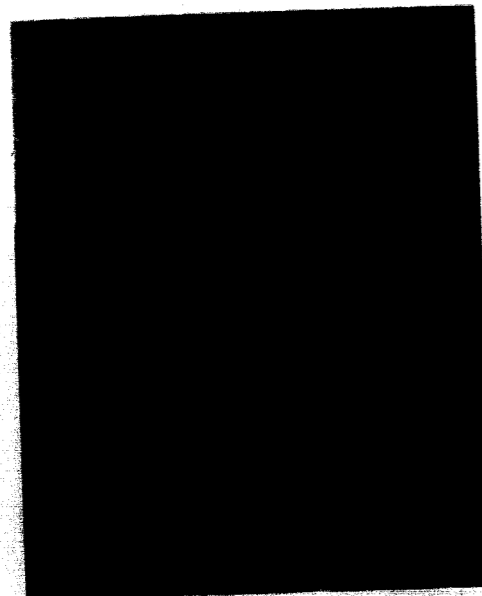

University of Chicago graduate student, Everett Tarbox, emphasized that we of the present generation are existing on the spiritual capital of our grandfathers.

God has two faces—yours and mine, Roland Perdue, student worker in Georgia said in an attempt to make students realize the humanness of Christianity.

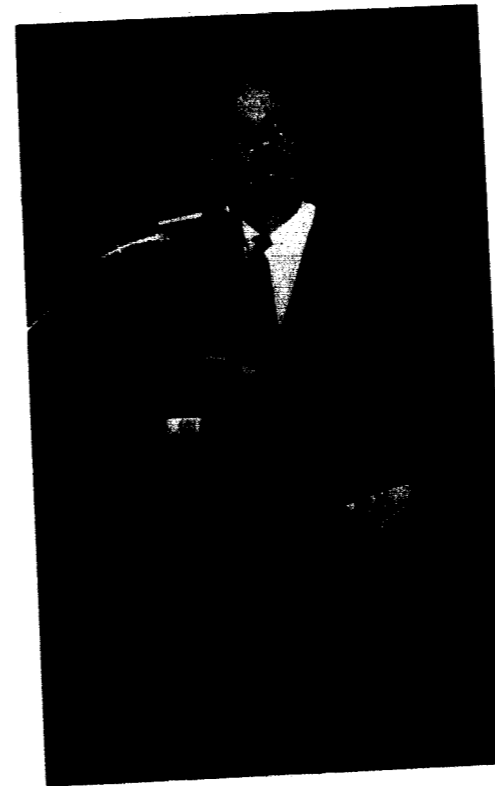
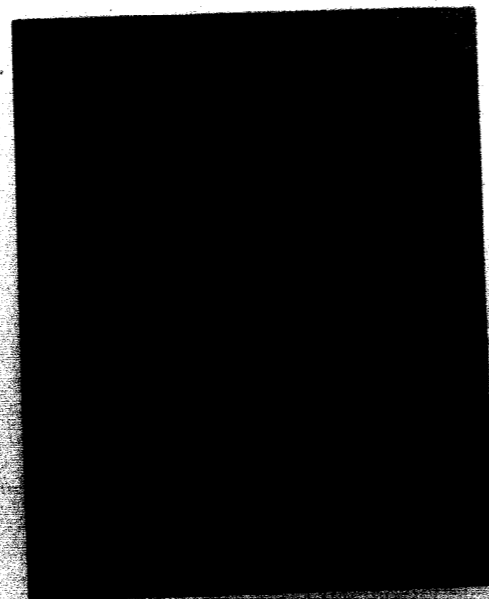

Even comic strips can be used to relay religious insight to modern man, stressed Robert Short, author of the *Gospel According to Peanuts*.



The Gospel According to Peanuts with its author's signature became a treasured item.



Theological implications in twentieth century society provided the basis of discussion for the seminars held twice daily.

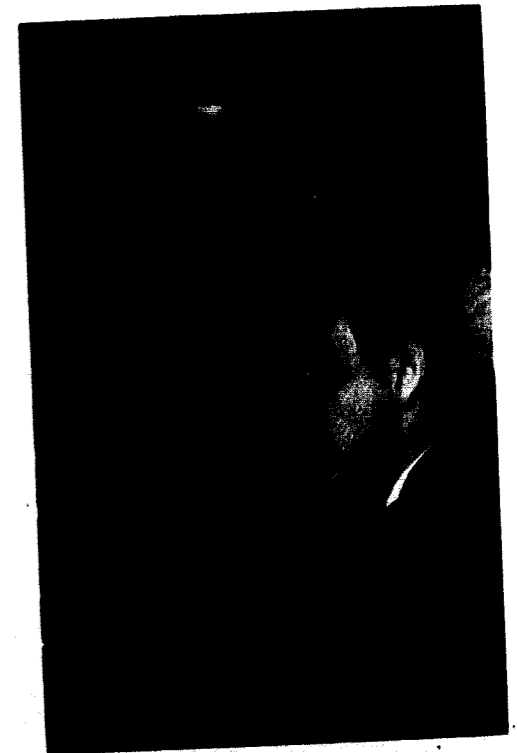

Concerned students met with individual Team members to delve deeper into the discussion topics.

1967 TATLER REVUE



Master of Ceremonies for *Tatler Revue* was Terry Bashor.



TATLER SEMI-FINALISTS

Linda Potter, Barbara Brant, Jan Toloso, Sandi Hall, Beverly Pruessner, Stevie Collins, Linda Henny.



Bobbie Jacksteit, co-chairman of *Tatler Revue* presents the Best Actor award to Fred Hodkins for his performance in "The Right Guard Rebellion Wants You."



Lynn Marks accepts the Best Actress award from Dave Schroeder, *Tatler Revue* Co-Chairman, for her role in "Is It True that Bombs Have More Fun."



Paul Wink, Bob Terbrock, Linda Carr, Second Princess; Susan Correll, Queen of the 1967 *Tatler*; Penny Kern, 1966 *Tatler* Queen; Joyce Pirch, First Princess; Terry Bashor, and Tom Sponcil.

Ready to solve another crime, *Fatman*, Mike Igoe, and *Boy Blunder*, Fred Turpin, set out to search for *Mater Cal*.

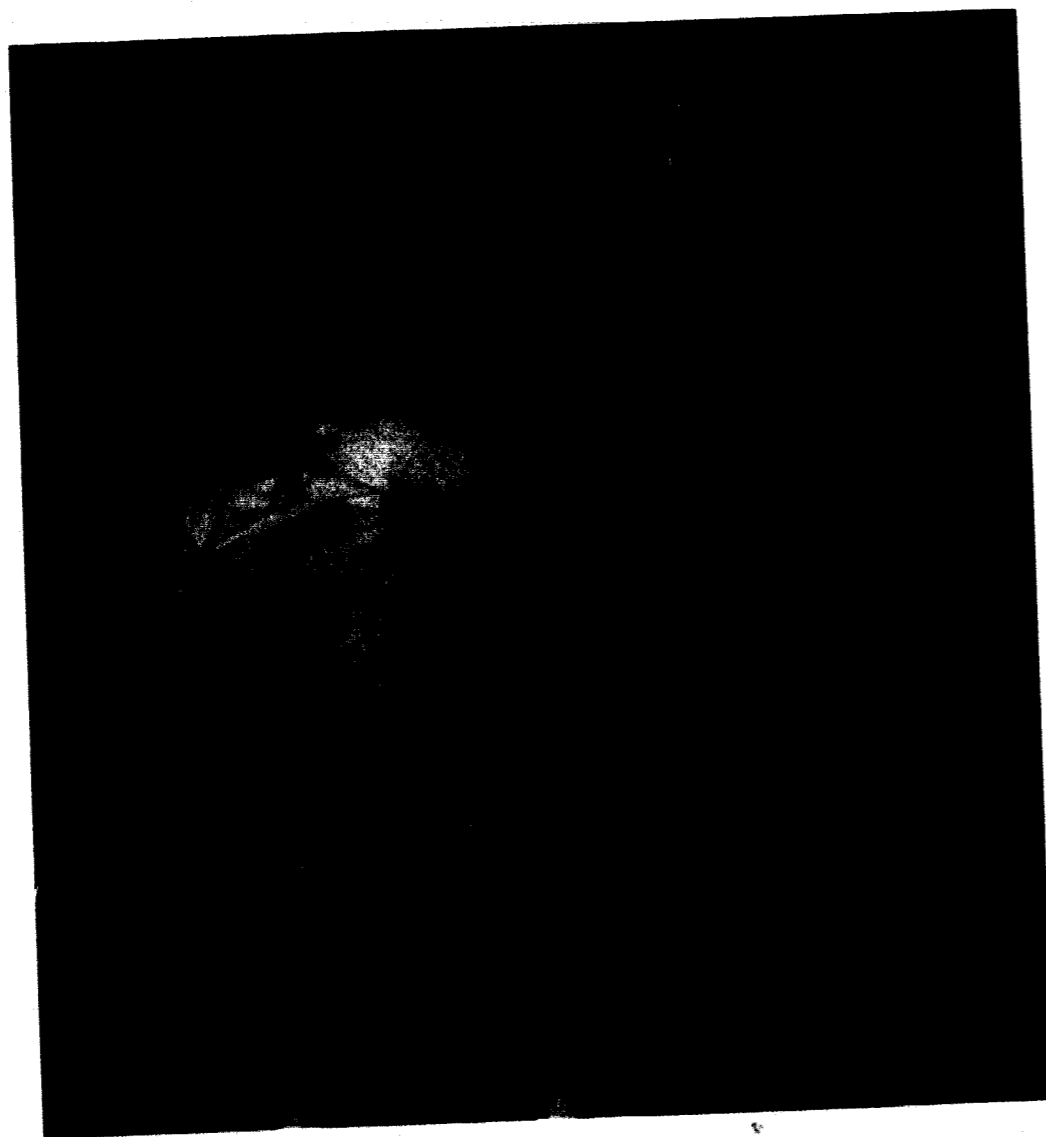

DZ-FIJI "FATMAN" TAKES TOP PRIZE



Cochairmen, Julie Greenwood and Frank Hester, accept trophies for their winning play, "The Man Rolls Over Crime And Or Evil."

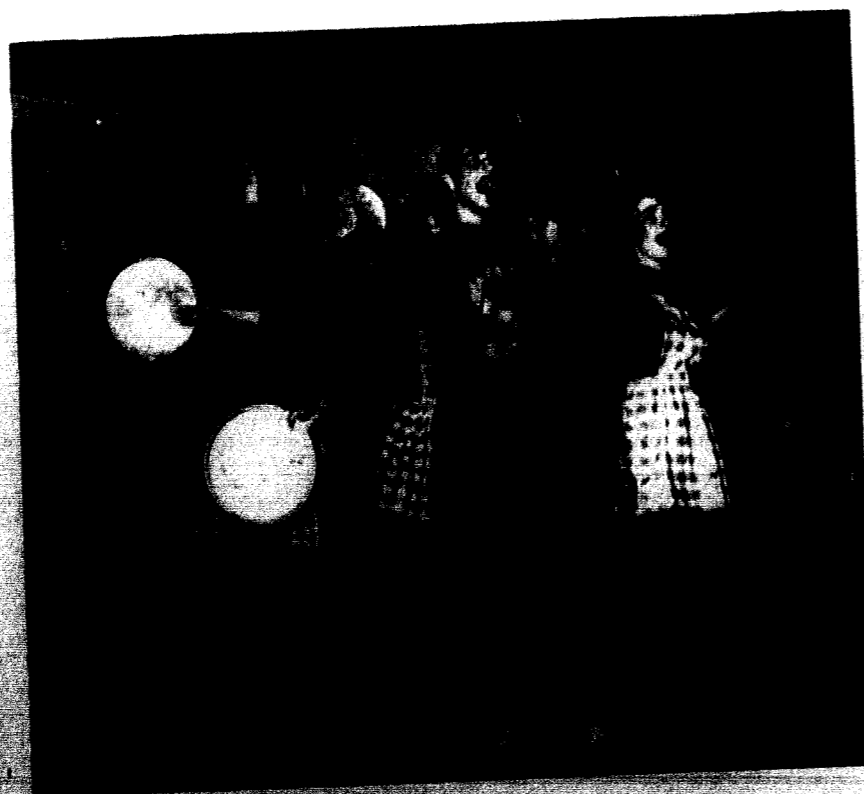

Sinister creativity is reflected in the empty containers of poison for *Fatman's* pie.



Ravishing revenge and poison pie occupy the thoughts of *Kitty Galore*, Sharon Moncrief, and *Super Cal*, John Davis.



Mischievous and corrupt, Barb Story plays the low down conspirator against *Fatman*.



Popular melodies float over the audience as the Delta Zeta Lamplighters entertain between skits.

Spoofing the Batman craze, the Delta Zetas and Phi Gamma Deltas captured *Mater Cal* and first place. Mike Igoe played the fantastic *Fatman* whose only weakness was his fecund fascination for food. *Mater Cal*, the mother of mischievous deeds, robbed the Bank Full of Money and *Fatman* with the help of *Boy Blunder*, Fred Turpin, had her convicted and sent to jail. Her son, *Super Cal*, intends to revenge his mother's imprisonment by destroying *Fatman*. *Kitty Galore* is chosen to trick *Fatman* into eating poison pie, but at the critical moment she can't do it because *Fatman* "is too cute." *Mater Cal* escapes from prison just in time to reduce *Fatman* to a level where he will not be able to capture anyone. However, the police in hot pursuit of *Mater Cal* arrive and catch the villains red-handed. In response to *Kitty's* pleading, *Fatman* asks reprieve for *Super Cal's* gang if they promise to reform. Unusual and colorful effects such as reflecting stage lights from pizza pans were obtained as Julia Greenwood and Frank Hester utilized DZ singing and Fiji dancing in "Fatman Rolls Over Crime and or Evil."



Poor innocent peasants are slashed by the Tsar's troops to the tune of "How You Gonna' Keep 'Em Down on the Farm."

"Peacefully" convinced to follow Larry Smallie's request, *Dr. Shevago* agrees to meet the Tsarina.



Color and satire in "The Right Guard Rebellion or After the Fox" earned for Alpha Delta Pi and Lambda Chi Alpha the second place Skit Award and for Fred Hodkins the award of Best Actor. Carol Gaily and Larry Ward adapted the plot line of a well known novel in order to comment on revolutions—local and worldwide. Right Guard reactionaries, led by *Nicolai Mennen*, Larry Smallie, turn to the singing attraction of the Red Star nightclub, *Dr. Earl Shevago*, for access to the Tsar of Russia. *Shevago*, instructed to win the Tsarina's heart and attention, becomes the key figure in the people's assassination plot. At the gala birthday party for the Tsar, *Shevago* woos the fair Russian Tsarina and *Mennen* administers the fatal spray from a strategic hiding place—the local trash can. The Tsar is dead! The Tsarina dies soon after, killed by *Shevago's* jealous wife. At curtain-fall, the revolutionary force proclaims a glorious future for a new Russia.



"Just the Three of Us," an ADPi trio, sang two songs composed by Sheryl Suderman, center, with Carol Voss and Judy Shepard providing harmony.

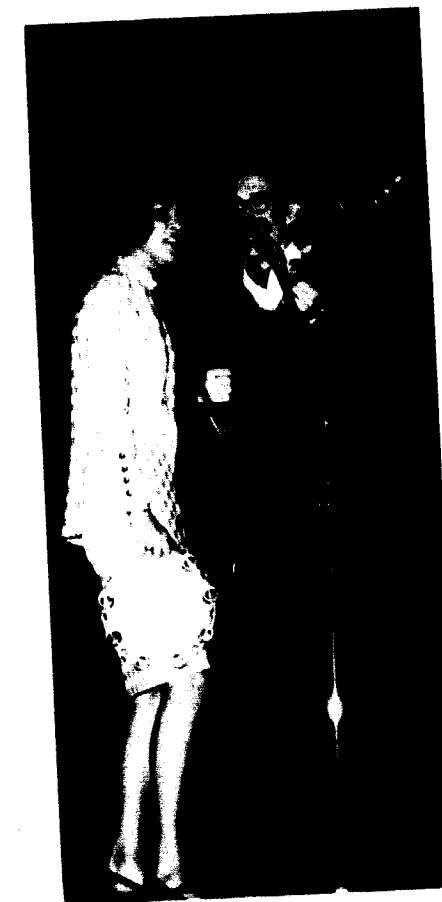

While the judges made their decision, "The Eleemosynary Minstrels," Kathy Brown and Duane Lakin, tried to relieve the suspense with music.

REVOLUTION ADPI-LCA STYLE

In quest of *Dr. Shevago*, the Right Guard reactionaries go to the Red Star night club.





The riverboat floor show prematurely celebrates Ole Dixie's victory.

IS RELIVES "RIVERBOAT DAYS"

The color and intrigue of the exciting riverboat era was recreated by the Independent Society. Pat Garrett and Wayne Edmison brought to life one of the many steamboat races that took place on the Mississippi. *Billy Diamond*, Emil Thies, and his girl friend *Fannie Throttlebodem*, Sally Smith, connive to fix the race between the *Liberty Belle* and Ole Dixie. They use *Billy's* naive sister *Wilma* to lure Captain Cobra away from the wheel and lose the race. The *Liberty Belle* wins, but their plans backfire when Baltimore, *Billy's* valet, tells them that he has placed all the money on Ole Dixie. Big gamblers, beautiful women and cutthroat competition were authentically portrayed in the IS skit "Riverboat Days."



Declaring the merits of Ole Dixie, Baltimore, George Hagan, tells Buck Robinson, "Liberty Bells are slow in coming."



Honor graduate from Mrs. Miller's Conservatory of Music, *Wilma Diamond*, Kay Meyer, makes her debut on Ole Dixie.

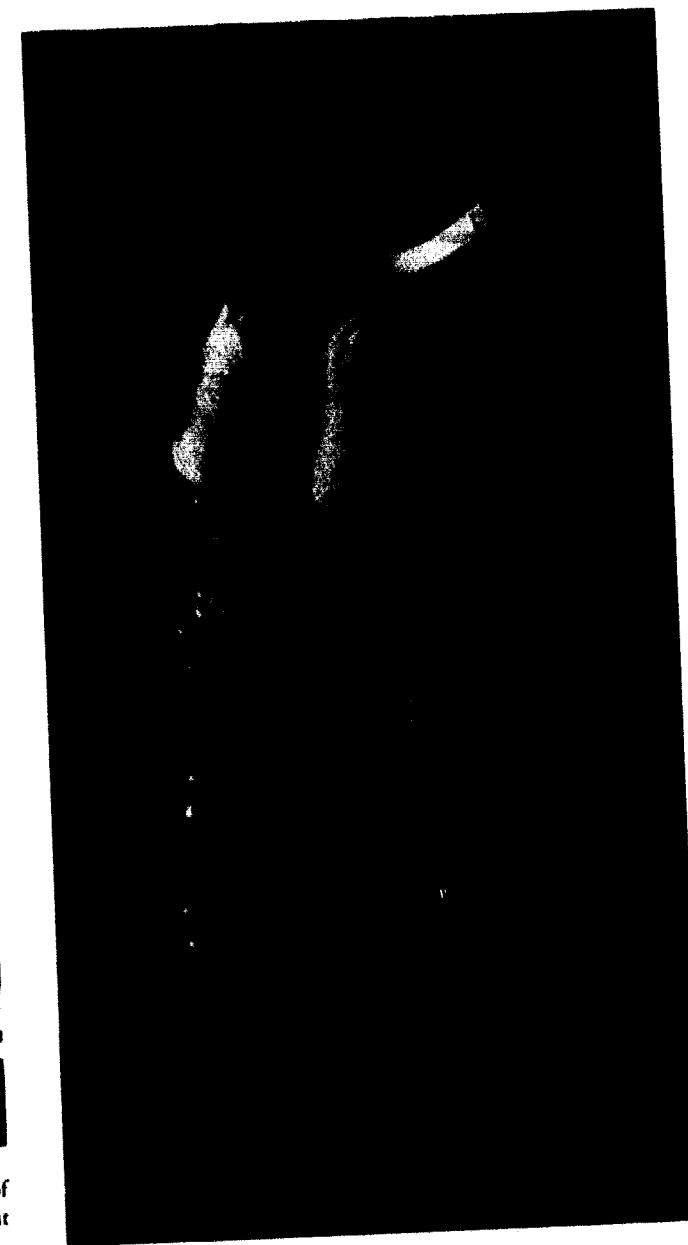

Hardhearted *Captain Cobra*, Jim Pettijohn, struggles to resist the wiles of a changed *Wilma*.



Between skit confession from folk singers Linda Pillsbury, Gail and Gary Allard—"I got my education out behind the barn."

Bad guys don't always wear black hats. The Zeta Tau Alpha-Sigma Nu skit "The Funniest Thing Happened On The Way To The Bank" told of some All-American cowteens who decided to rob the Long Horne Bank, but couldn't quite get away with it. On a peaceful western street one day, *Chuck Wagon*, Jay Woodard, and *Sally Mander*, Sally Adkisson, with the rest of the cowteens were voicing their complaints on their uneventful town, Blooming Gulch. To add a little excitement to their lives they decide to rob the town bank. *Chuck* very reluctantly is made their leader. Meanwhile in a small shack behind the saloon, *Dina Mite* and her gang of bad guys are also planning to rob the bank. The next day as both groups attempt to rob the bank, the sheriff wanders by. He believes the kids have saved the bank and arrests *Dina Mite's* gang. The surprised cowteens are awarded, not money, but Good Guy Badges of Honor. Contrasting colors in costumes and characters, the basic ingredients of a good western, were obvious qualities of the ZTA-SN skit produced by Lynn Bedell and Mike Pittman.

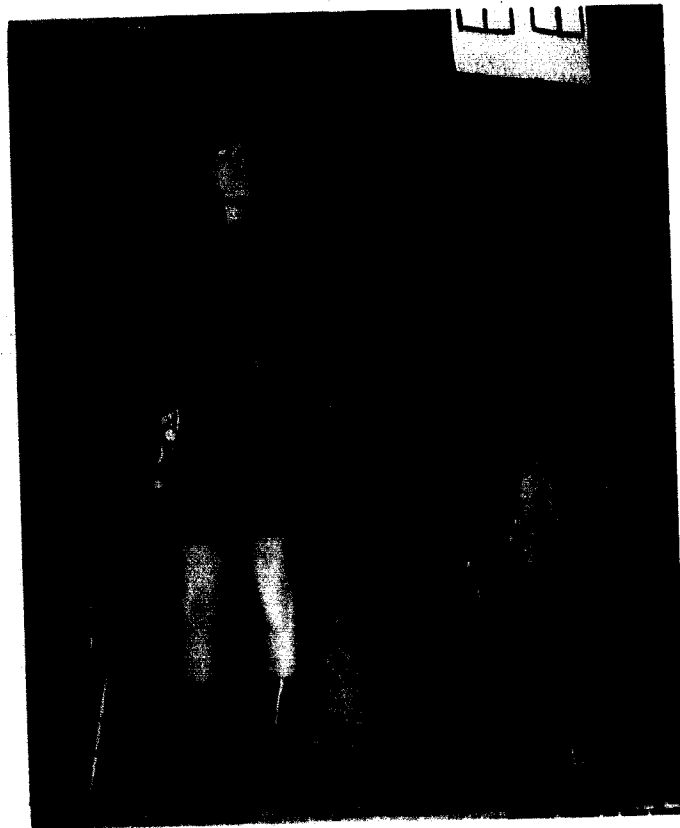

Master mind of the plot to rob the Long Horne Bank is *Dina Mite*, Donna Matthew, who explains to her bad guys how they will "pull off the job."



Beautiful music harmonized perfectly with beautiful girls as the stage band provided the background for the Queen Presentation.

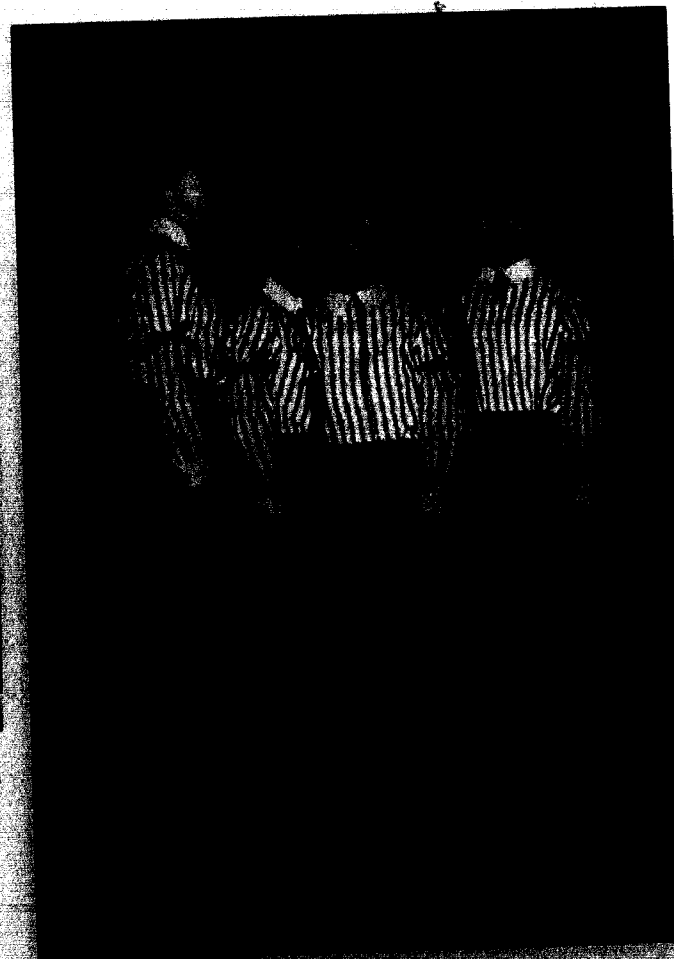

Old fashioned harmony and peppy girls is the trademark of the ZTA Barbaricop Quartet.



Sally Mander and the cowkids convince *Chuck Wagon* that he is a natural leader.

ZTA-SNS EXPLORE THE COLORFUL WEST

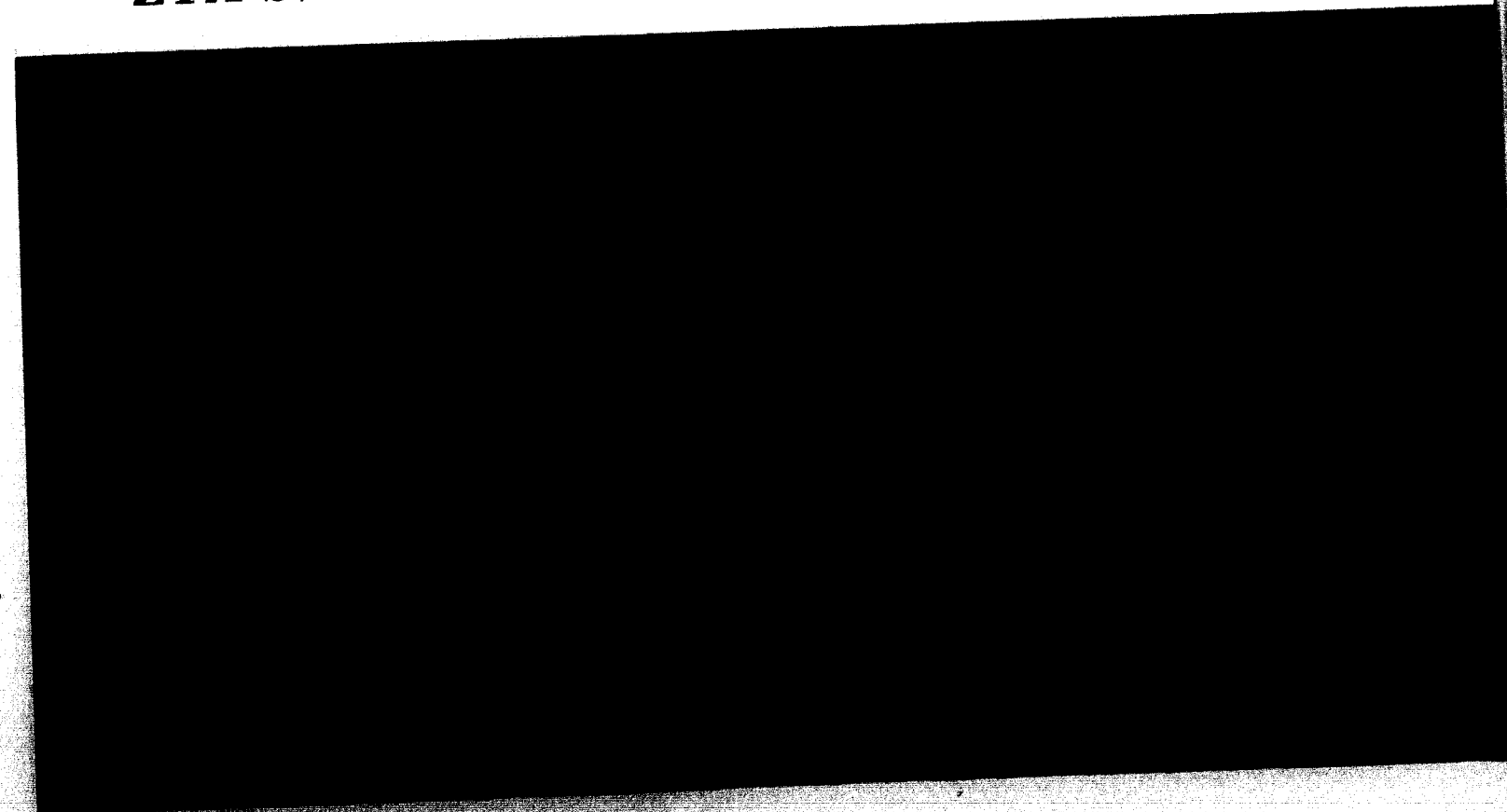

The cowboys leave the Indian, Fred Ranshaw, holding the horses while they go to the bank.

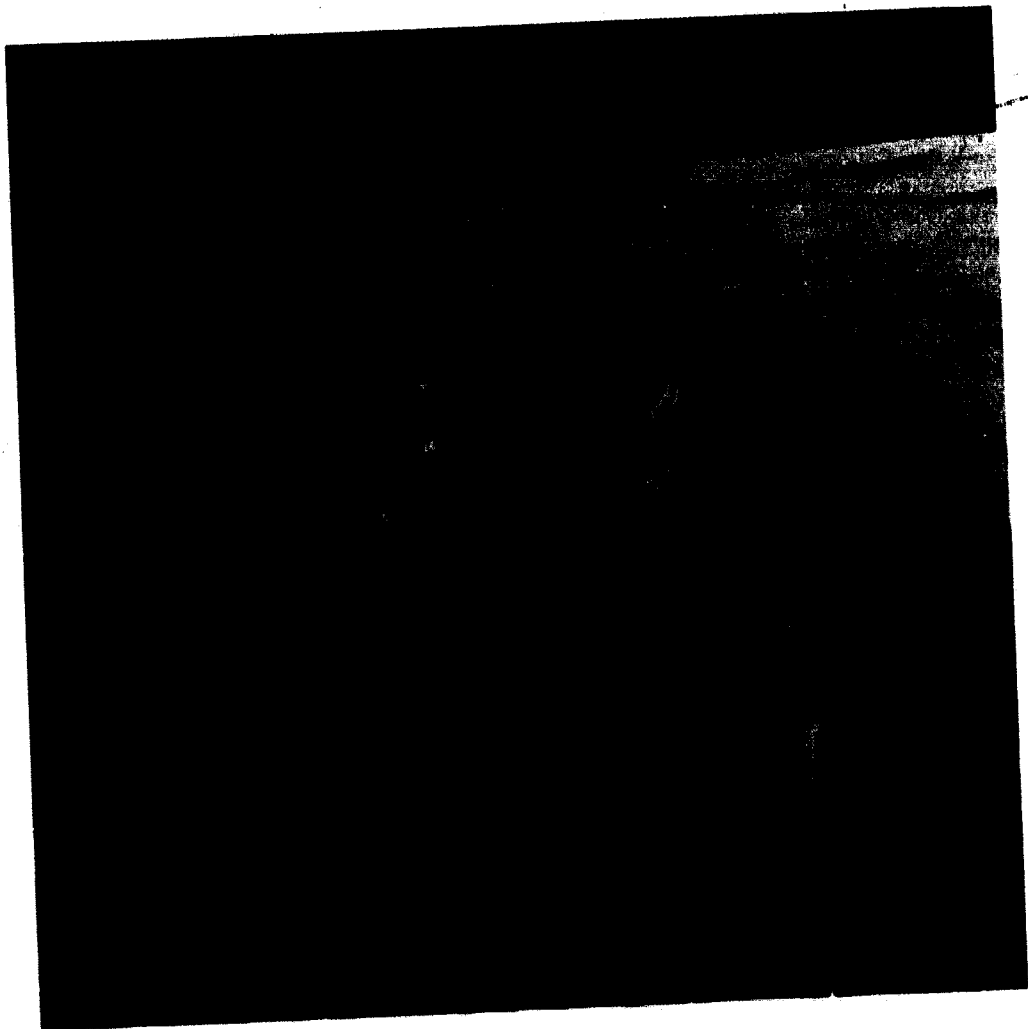

Eskimos end the tandem ride in the country for *Jane Bomb*. Lynn Marks, and *Tasti-Delight*. Bob Meinhardt.

AGD-KA'S "BOMB" IS BEST ACTRESS

For the second consecutive year, Lynn Marks captured the *Tattler* Best Actress award. She portrayed *Jane Bomb*, England's newest espionage heroine, in the Alpha Gamma Delta-Kappa Alpha skit, "Is It True That Bombs Have More Fun?" In her latest episode, *Jane* learns that *Polar Bear* has threatened to kill her and destroy England. Vowing to find *Polar Bear* before he finds her, *Jane* is lured into the country by *Tasti-Delight*, *Polar's* henchman, where she is kidnapped. *Polar Bear's* Eskimos take her to Greenland to meet their leader. There she confronts *Polar Bear* who is really Mike Hammer seeking revenge for his lost stardom. *Jane's* feminine charm and ingenuity outwit *Polar Bear* and save England. Intrigue and parody were the trademarks of the AGD-KA skit directed by Esther Thornton and Don Grundy.



Polar Bear. Dave Freeman, anxious jaw of swelling hisardon.



Tension mounts in the *Chief's* office when news comes that England is moving toward Greenland at sixty miles an hour.



After one last check on the qualifications, the *Tattler* judges were ready to select the new queen and winning skits.

Kristoffer, *Zanne*, and *Rene*, Pat Landes, Fred Hodkins, and Barb Belton did a medley of popular songs between skits.



Greenland swings as *Polar Bear's* snowgirls celebrate the capture of *Jane Bomb*.



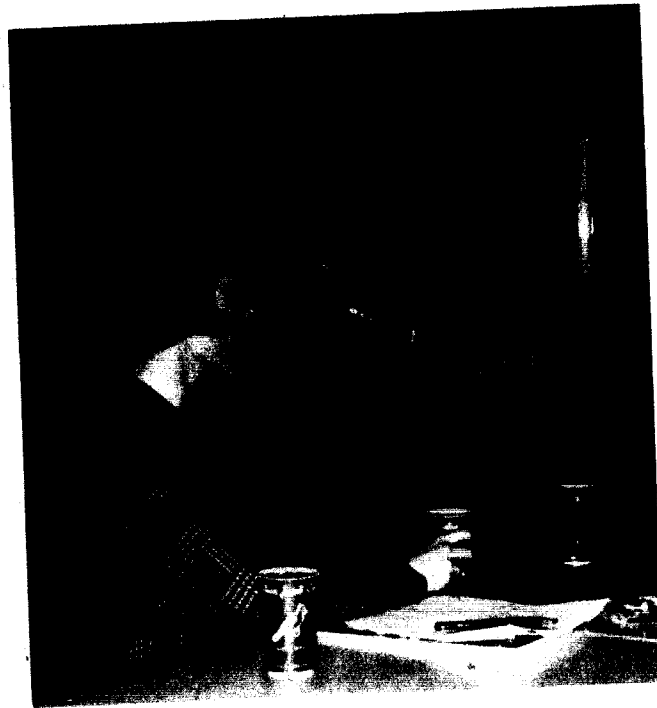

Publishing a yearbook isn't all work; Karen Johnson, co-editor, and Stan Hixson, business manager, take time out in the Cage to exchange *Tatler* ideas.

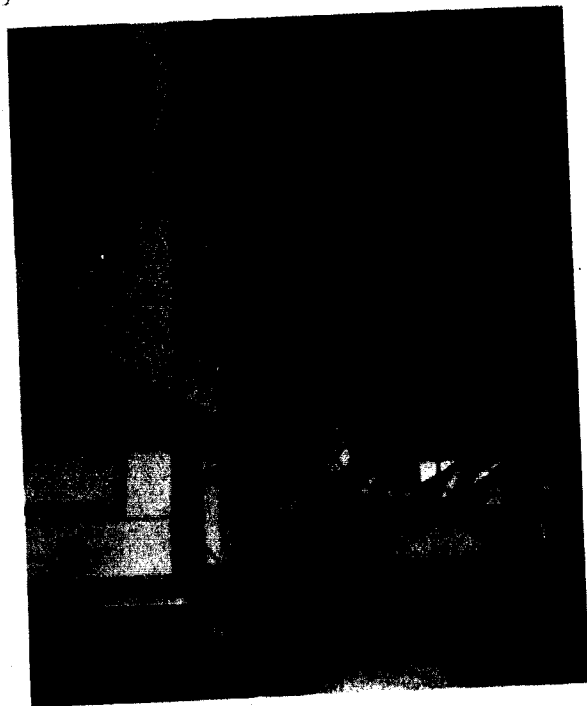

"That makes three more pages that *must* go in on the next deadline," declares co-editor Gennie Pratt.



Finishing the *Tatler* Revue pages, Ann Graves polishes the copy while Kitty Wyatt and Janet Schindler discuss the layout.

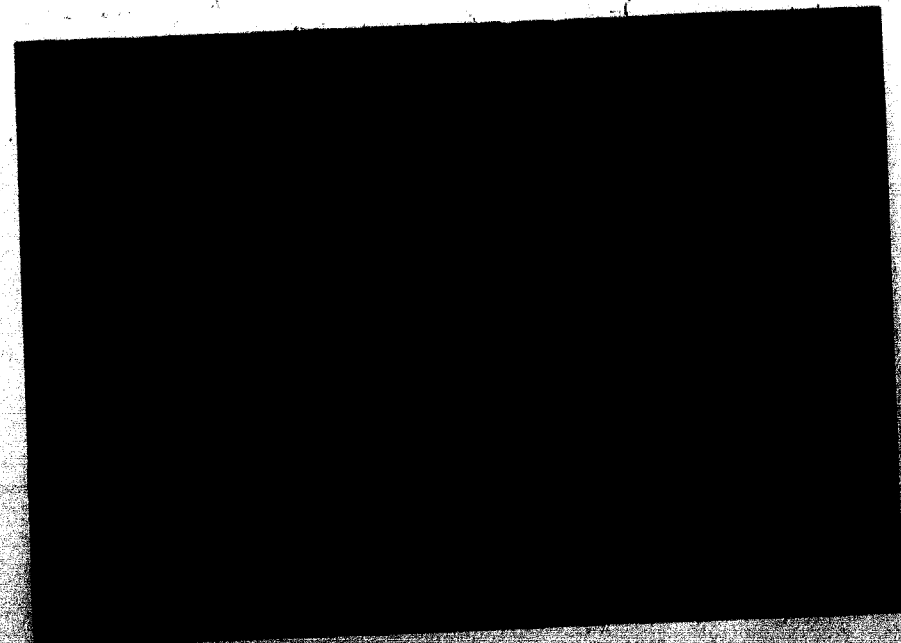

"Should we print the picture and throw the carbon out or print the carbon and throw the picture out?" wonder Jim Shields and Frank Stevens, sports editor, as the basketball deadline draws near.

TATLER STAFF

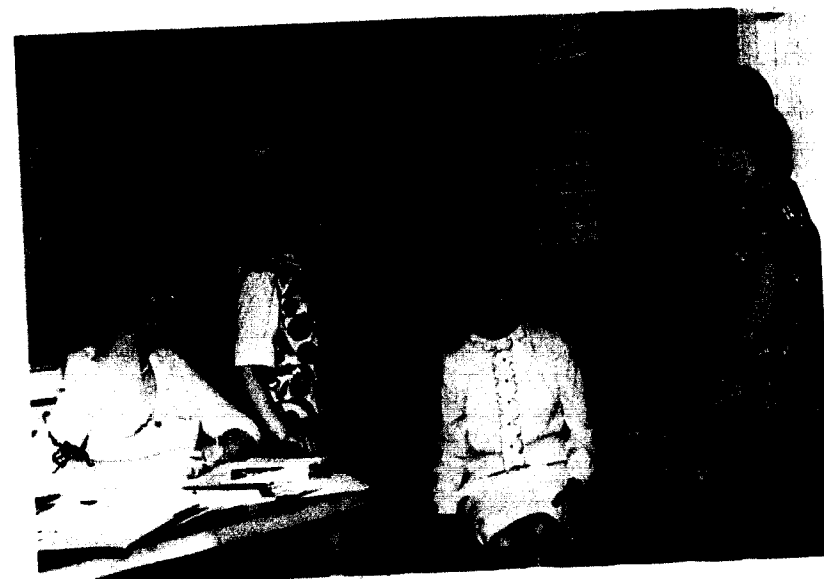

Beth Unger, Jane Kenner, Catherine Winfrey, and Lou Watson discuss layout procedures.

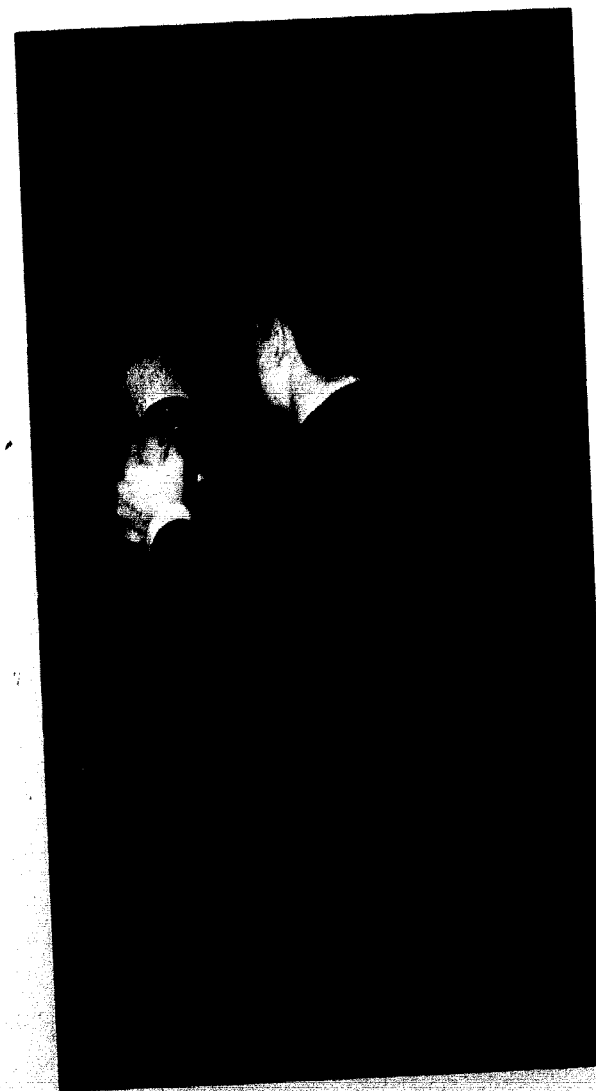

Dale Lam, staff photographer, crouches expectantly during a pause in *Tatler* Revue activities.

Cropping, pix, headline, copy, became the working words of the 1966-67 *Tatler* staff. Using these words and the materials they symbolized, the *Tatler* staff worked down to the last hour before the post office closed so that the deadlines could be met. Co-editors Karen Johnson and Gennie Pratt directed the staff in compiling a record of the year's activities. In the tradition of the 18th century publication for which it was named, the *Tatler* is an attempt to make the William Jewell story memorable through the selection of typical and significant campus activities. The entire staff attended a workshop sponsored by Inter-Collegiate Press and a representative attended a journalism workshop at Texas Tech in order to learn the better methods and techniques which appeal to the modern student.



Checking the spelling on an ad page are Fred Turpin; Stan Hixson, business manager; and Danny Mathis, associate business manager.



Wednesday afternoons were the place of hectic activity in the Student Publications Office as Annette McGinnis, Cheryl Boyd, and Dolly Erskine laid out the weekly *Student*.

STUDENT STAFF

Weekly opinion polls expressed the attempt of the *Student* editors to reflect the attitudes of the student body. Linda Lawson and Ed Waller, editors for first semester, tried to keep the students informed on what was going to happen as well as reporting past news. This policy was continued second semester when Annette McGinnis was chosen to replace Linda Lawson. First semester the associate editors were Dorothy Gilcrest, Annette McGinnis, Chris Herring, and Pat Wollenman; second semester Cheryl Boyd and Dolly Erskine were also added to the editorial staff. Regular reporters were taken from the journalism class under the direction of Dr. Georgia Bowman.



Linda Lawson checks the galley proofs for typographical errors.



Jan Shaffer kept a running tabulation on the close MCAU conference basketball championship.

Stimulating and thought provoking editorials came from the typewriter of Ed Waller.



STUDENT KEPT PACE WITH SCHOOL ACTIVITY



Record ad sales made by Sallie Chase and Chris Herring boosted the *Student's* revenue.

Jim Phillips discusses with Senate representatives the procedure to be used for teacher evaluation.



STUDENT SENATE

Student Senate has completed another successful year, expanding their activities and starting new programs. Under the leadership of President Jim Phillips, Senate started a teacher evaluation program which is new this year. Another recent innovation is the participation of our Senate in an exchange program so there can be a comparison study of our program to those of other schools. Thanks to Student Senate, the Cage was moved from the basement to the lobby of the Student Union. The school spirit committee of Senate became more active this year than ever before; for each game they assigned a theme to promote spirit. Senate again sponsored Cardinal Capers this spring. This year marked a busy season for Senate and a prosperous one.

Senate seeks to resolve problems brought before it by Student representatives.



SENATE EMPHASIS WAS ON TEACHER EVALUATION



Evaluating his teacher for Joyce Pirch, chairman of the Senate Teacher Evaluating Committee, Fred Langner tries to be honest and objective.

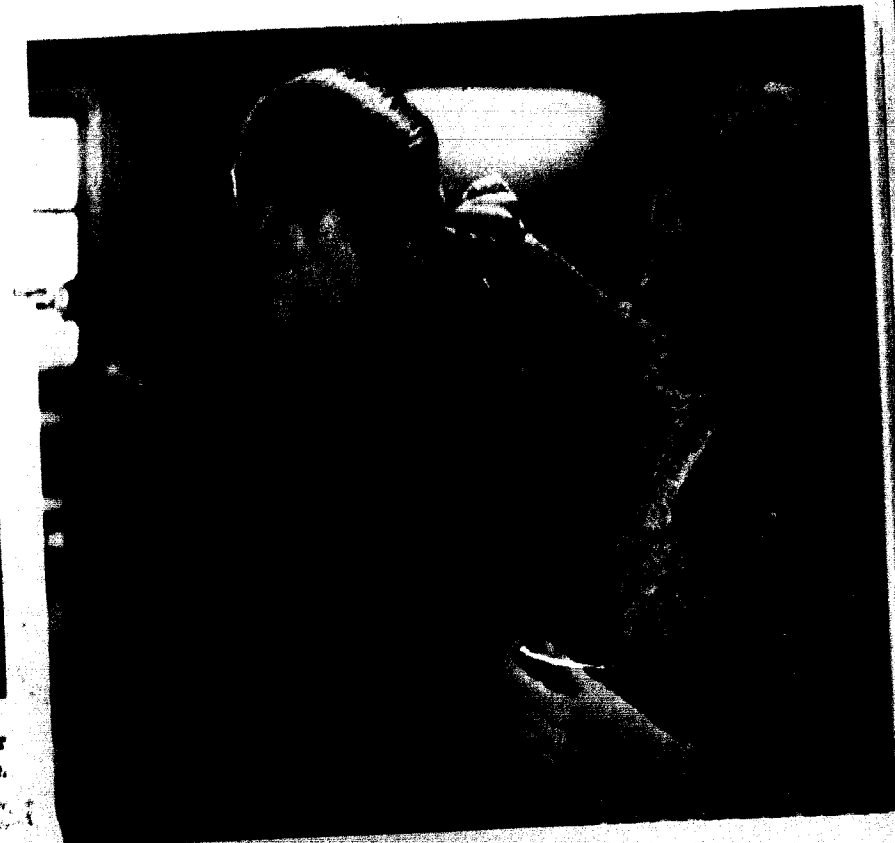

Extreme measures were taken this year to engender school spirit by Judy Essary's School Spirit Committee as many students who wore black eyes can testify.

Sporting her new executive blazer jacket—complete with hidden badge—Linda Harger publicizes William Jewell at the annual American College Unions Convention in Springfield.

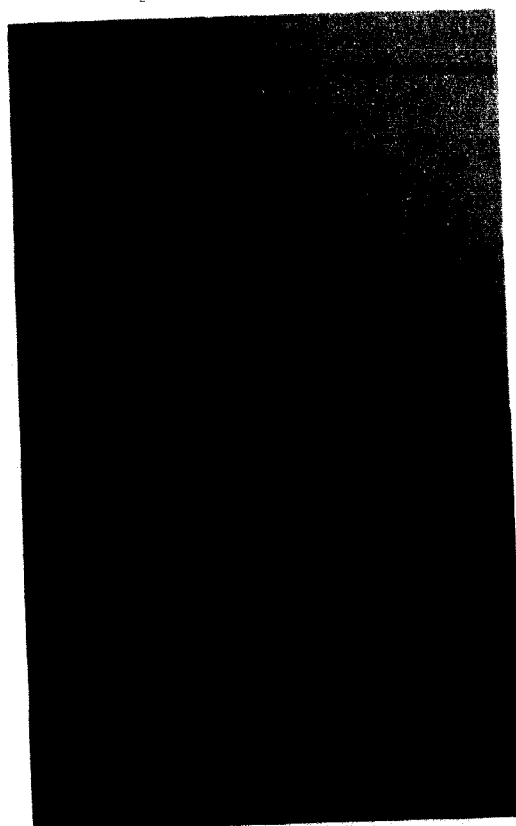

CUA

From the shining optimism of the September Activities Fair orientation to the merited laurels of the May Awards Banquet, the College Union Activities programs have kept quick pace with the ever-changing interests and demands of the Jewell student body.

Approximately 150 members, grouped into 19 duty-filled committees, presented a full year of KWJC radio station programs, Ivan Davis piano recital, The Highwaymen and Back Porch Majority folksingers, Sports Days, T.G.I.F. celebrations, dinner and after-game parties, top-quality movie entertainment from "The Cardinal" to "The Guns of Navarone," hair-fashion and draft forums, *CUA News* newsletters . . . and even hot chocolate to cold cheerleaders. For a near-two dozen student and faculty adventurers, though, the special highlight was the annual CUA-sponsored ski trip to the slopes of Winter Park, Colorado.

Because of this full schedule of activities and the enthusiastic campus reception, the CUA of William Jewell is widely recognized as one of the most effective Union programs among small colleges.

Cindy Wheeler explains the duties of the Hospitality Committee to new students at the annual College Union Activities Fair.

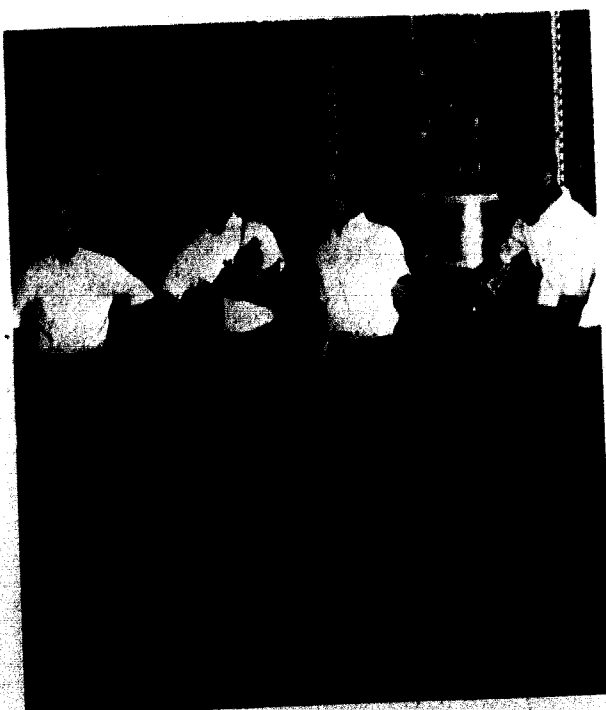
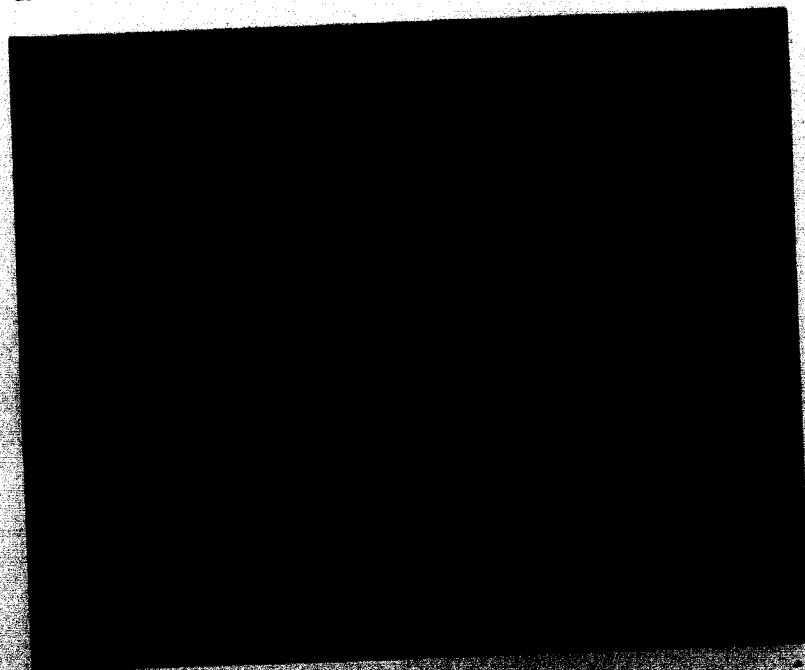

Hootin' and hollerin' were the order of the evening as the Kappa Alpha folk singers began the CUA "Harvest Hootenanny."

CUA EXPANDS



Inspecting the new addition to the Yates College Union are—*Front row:* Carol Beckman, Linda Harger, Bob Dahlbo, Mr. Neal Davis. *Standing:* George Ann Aull, Carlene Basore, Mr. Richard Harriman, Dr. Robert Trotter, Bobbi Carr, Sandy Rousseau.

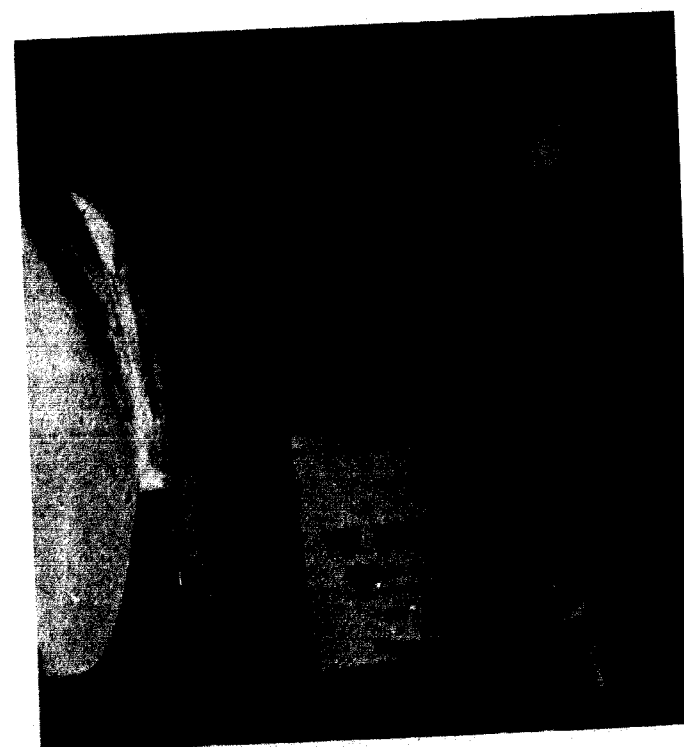

A "horror-filled" Halloween weekend is accented by the film presentations of Hitchcock chillers.

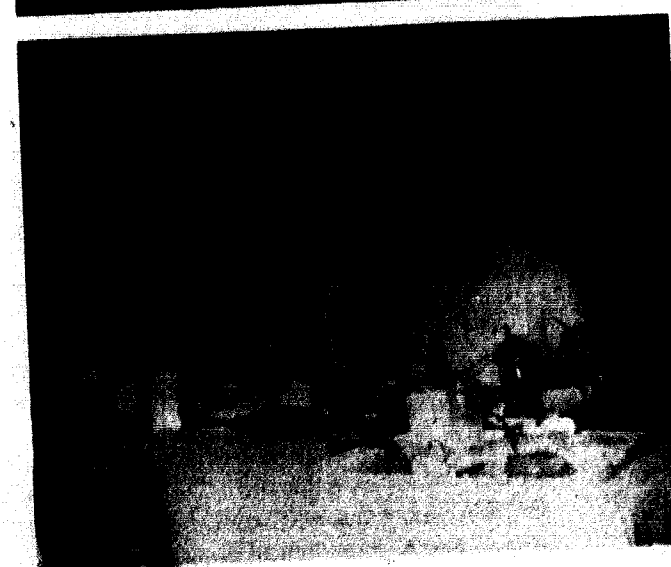
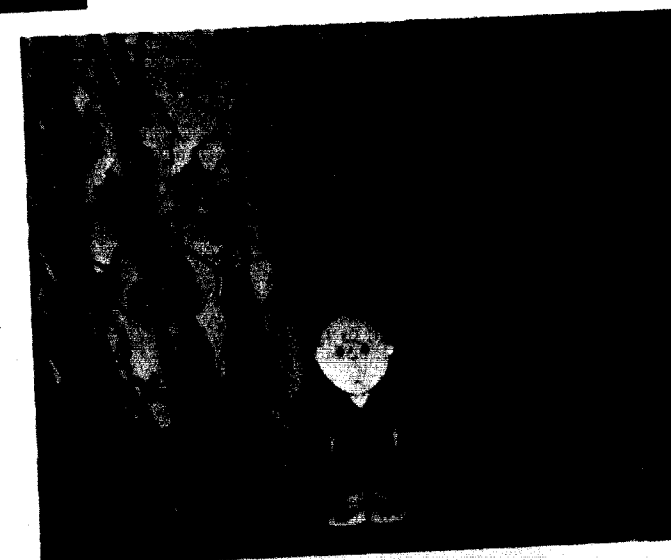

Charlie Brown and associates relish the break in routine cafeteria life afforded by CUA dinner parties.

ITS FACILITIES



Gary Allen, Jane Humphreys, Casey Mathews.



John White, Steve Sealock, Don Grove, Ralph Scoville.

STUDENT COURT

Every Monday morning at 9:30 the Student Court meets with summoned students who have received a campus traffic ticket. Chief Justice Ralph Scoville and his court mete out justice—penalties and fines—for such things as illegal parking, driving without a campus permit, and other minor violations.



Dr. Kermit Watkins, Linda Lawson, Dr. Georgia Bowman, Bill Thurman, Kay Harklerbad, Karen Johnson, Stan Hixson, Gennie Pratt.

BOARD OF CONTROL

The Board of Control decides on business policies for the *Tatler* and the *Student*. It also chooses the editors and business managers for those publications. Once a month the Board, consisting of the Student Body president, sponsors of the *Student* and

the *Tatler*, financial advisors, editors, business managers, and two Senate members, meet to discuss and solve the problems which arise in publishing a student newspaper and annual.



Front row: Stan Hixson, Denny Faulkner, Steve Sealock, Gary Beahan. Second row: Dr. Marvin Dixon, Jim Shelton, Larry Bernard, John Abernathy, Jim Pettijohn.

ALPHA PHI OMEGA

Gary Beahan solemnly presents the "Cardinal" colors at Opening Convocation.



First row: Jim Harding, Arlo Yake, Fred Massey, Gary Allen. Second row: Dale Lam, Wayne Edmison, George Silvey, Dave Stout, Phil Turner. Third row: Buck Robinson, Dan Parkman, Bron Baker, Bill Kottkamp.

The men of Alpha Mu Chapter of Alpha Phi Omega can speak proudly of their accomplishments and activities for this year. Over \$1000 was collected for the United Funds Campaign through the APO sponsored "Ugly Man on Campus" contest. Throughout the year, the men of APO handled the passing out of Chapel programs and were also involved in registration both semesters. On Achievement Day, Alpha Mu bestowed an honorary membership on the featured speaker, Senator Mark O. Hatfield, who also serves as APO's National Vice-President.

This year's officers were Gary Beahan, president; Larry Bernard, first vice-president; Denny Faulkner, second vice-president; Steve Sealock, secretary-treasurer; Stan Hixson, chaplain; John Abernathy, historian; Jim Shelton, sergeant-at-arms; Jim Pettijohn, parliamentarian. Dr. Marvin Dixon served as faculty advisor.



Seated: Kay McCoy, Susan Payne, Penny McCain, Dorothy Hunnicutt.
Standing: Fred Renshaw, Bob Shillito, Mike Pittman, Dave Carney, Don

Shollito, Jim Lofland, Jim Freeman, Stan Hixson, Dan Parkman, Fred Turpin.

YOUNG REPUBLICANS

William Jewell's Campus Young Republicans' Club operates to give students who have an interest in politics a broader insight into local, state and national political activities. They accomplished this through meetings with other Young Republicans at nearby colleges and hearing local political figures speak.

In March, several members attended the Third MISL District Pre-Convention at Rockhurst College in Kansas City. There, three of them were elected to serve as delegates to the Missouri Inter-collegiate State Legislature, which was held May 4-6 in the Capitol Building in Jefferson City.

Officers this year were Fred Renshaw, president, and Dorothy Hunnicutt, secretary-treasurer.



Chapel Choir provided a two-fold purpose. It offered a program for people who wanted to sing in a group, and its presentation of anthems added to the religious atmosphere of Wednesday Chapel services.

CHAPEL CHOIR



Front row: George Ann Aull, Lorraine Rogers, Ginnie Graham, Gayle Ascraft, Terry Fisk. *Second row:* Lou Watson, Gennie Pratt, Celesta Moore, Berla Mayberry, Dixie Belle Lightle. *Third row:* Bonnie Swafford, Phyllis Newman, Judy Landers, Joyce Pirch, Carol Ice. *Fourth row:* Janice Herrick, Judy Wyss, Harriett Redford, Janet Schindler, Susie Williams, Vera Jo Aull.

The study of missions and the promotion of missionary work is the primary concern of those in the Young Women's Auxiliary. This year the meetings consisted of programs about general-interest topics. Officers for 1966-67 were Lorraine Rogers, president; Marcia Jones, vice president; and Joyce Pirch, secretary-treasurer.

YWA

GAMMA BETA NU

To become aware of the responsibilities involved in being a minister's wife is the goal of Gamma Beta Nu. The officers this year were Laura Johnson, president; Jessie Brooke, secretary-treasurer; and Mrs. D. O. Moore, sponsor. In addition to their monthly meetings, they held a spring banquet to honor the graduating ministerial students which highlighted the year's activities.



Rosemary Albright, Laura Johnson, Pat Beltzer, Sharon Anders, Pat Rogers, Joan Lawrence.

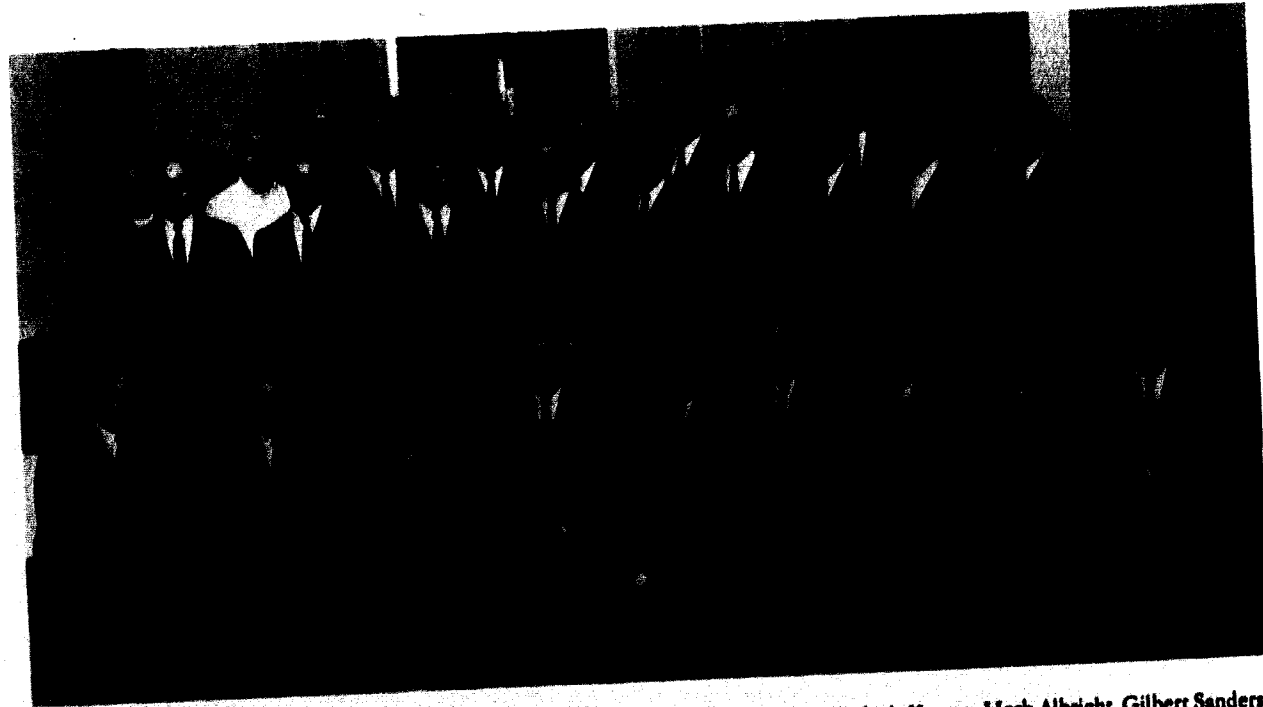

Front row: Loy W. Reed, Roger Boyd, Bill Bliss, Philip Turner, Paul Runion, Jerry Bailey, Rudy A. Kruger, Herb Albright, Gilbert Sanders. Second row: Jim Harding, Art Campbell, Lowell Ferrel, Sandford Beckett, Harold Joe Smith, Daniel Johnson, James Garrison, John Rogers, Gene Neas. Third row: Jon Villers, Dennis Winkleback, Mr. Cone, Larry Bernard, Jack V. Lawrence, Larry Kuhlman, Mr. Whaley, Arlie G. Cummins, Jr.

CHURCH RELATED VOCATIONS

This year the Church Related Vocations Organization was under the leadership of President Gilbert Sanders, Vice-president Larry Bernard, and Secretary Marcy Clegg. Professor Earl Whaley served as the spon-

sor. The membership consists of men and women who are preparing for a life of Christian service and met twice a month to hear outstanding speakers from Christian professions.



Front row: Marcia Jones, Dixiebelle Lighde. Second row: Joyce Hunker, Jaine Williams, Shirley Fansher. Third row: Beth Unger, Linda Lea, Ann Graves, Julia Greenwood. Fourth row: Arlie Johnson, Jr., Loy Wayne Reed, Clayton Kirkland, Jim Harding. Fifth row: Paul G. Cantrell, George Flanagan, David Avery. Sixth row: Fred Hodkins, Larry Kuhlman, Bronson T. Baker.

BAPTIST STUDENT UNION

The Baptist Student Union took a more active part on the campus this year. Several new committees were formed including Seminars and the committee for Social Involvement. BSU's major projects this year included starting a Coffee House, the *Escape*, and beginning a monthly journal of opinion and perspective, *The Land of Giants*, and also they continued to send out many youth teams for weekend revivals. The BSU choir has added much to meetings and worship services throughout Missouri with the presentation of contemporary music. For the summer of 1967 two Jewell BSU students were selected to serve as summer missionaries: Loy Reed to Switzerland and Bob Springate to Jamaica. Beth Unger was chosen to serve as State BSU Secretary for 1967-68.



Karen Royse, June Brown, Chadotte Newman, Bev Roberts, Bonnie Swafford, Charles Kumer, Pat Powers, Don Lamken, Phil Turner, Larry Kuhlman, Tim Baker, Don Johnson, George Shumate, Tom Poe, Bron Baker. Seated at piano: Ron Whited.

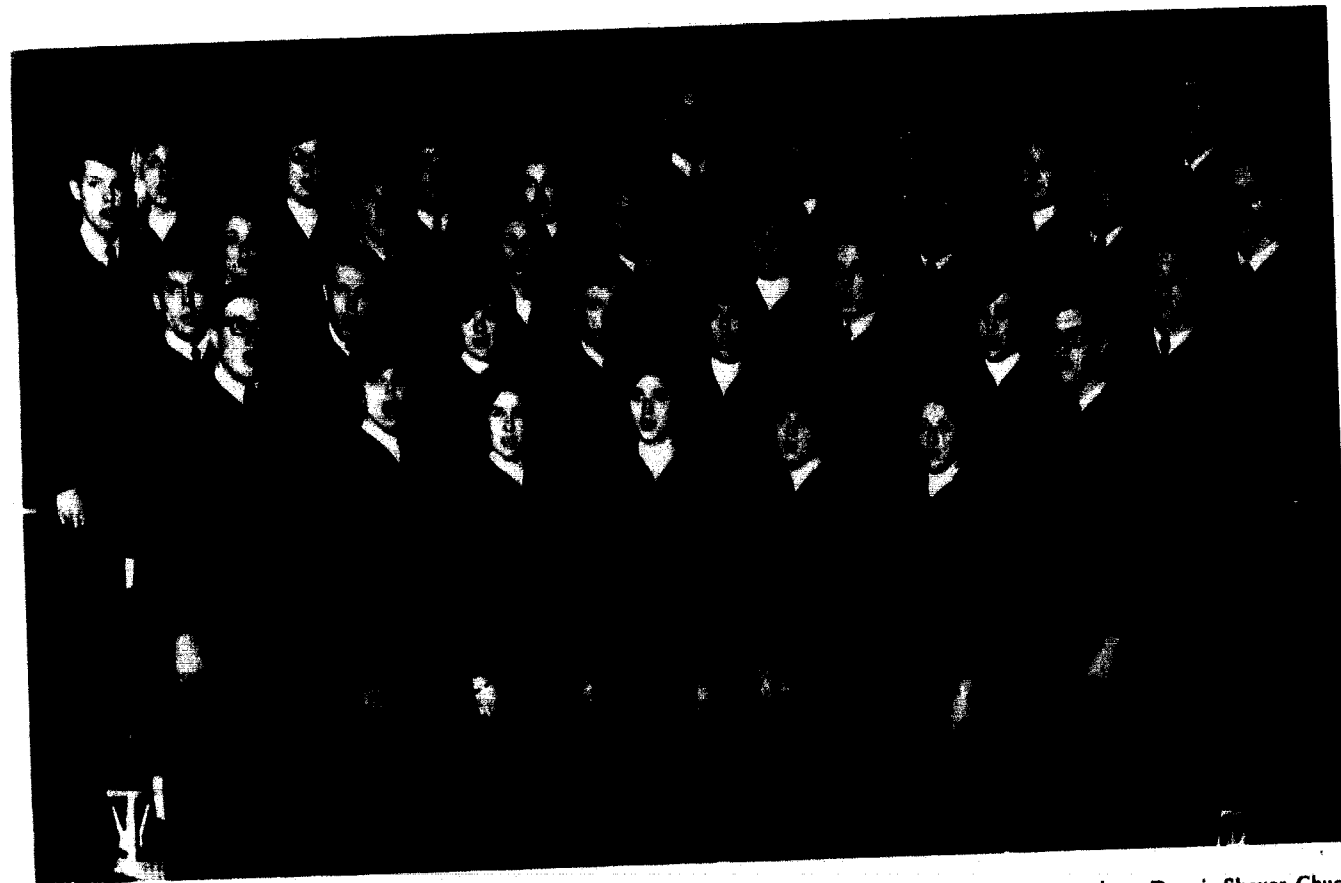

Front row: David Ward, Janet Kamp, Mary Hunzeker, Lauren Harris, Pat Smith, Marilyn Redford, Duane Goss. *Second row:* Donnie Shaver, Chuck Rosecrans, Linda Riley, Jerry McBain, Sharon Moncrief, Ralph Scoville, Barb Story, Tom Poe. *Third row:* Aubry Moncrief, Cheryl Brand, Dave Navy, Ruth Hastings, Phil Pratt, Barb Jackson, Peter Zwall, Keith Kay, John Jackson. *Fourth row:* Linda Pillsbury, Linda Lawson, Bill Turnage, Marilyn Burt, Ed Wildeboor, Aletha Presley, Allen Reed, Linda Dewell, Bob Watson.

CONCERT CHOIR

This winter the Concert Choir joined the Chapel Choir in presenting the Christmas cantata, "John the Baptist." It was the first time the Spanish cantata had ever been sung in the United States and it was used in keeping with the year's theme, The Sounds of Spain.

Then in mid-spring the choir took its annual two-week tour singing at various churches, schools and civic groups as they traveled. This year their tour was highlighted by performances in Mexico City.

SIGMA ALPHA IOTA



Front row: Carol Ice, Charlotte Smith, Marilyn Redford. *Second row:* Mrs. Lydia Lovan, Mary Hunzeker, Alice Anne Burks, Sharon Moncrief, Linda Riley, Cheryl Brand, Lauren Harris, Marilyn Burt.

Sigma Alpha Iota, an international and professional women's music fraternity, strives to promote interest in music on this campus. Serving as officers this year were president, Marilyn Burt; vice-president, Lauren Harris; and recording secretary, Mary Hunzeker. In addition to its other activities, Sigma Alpha Iota held a banquet for its members in the spring. Mrs. Lovan served as advisor to the group.

PHI MU ALPHA SINFONIA

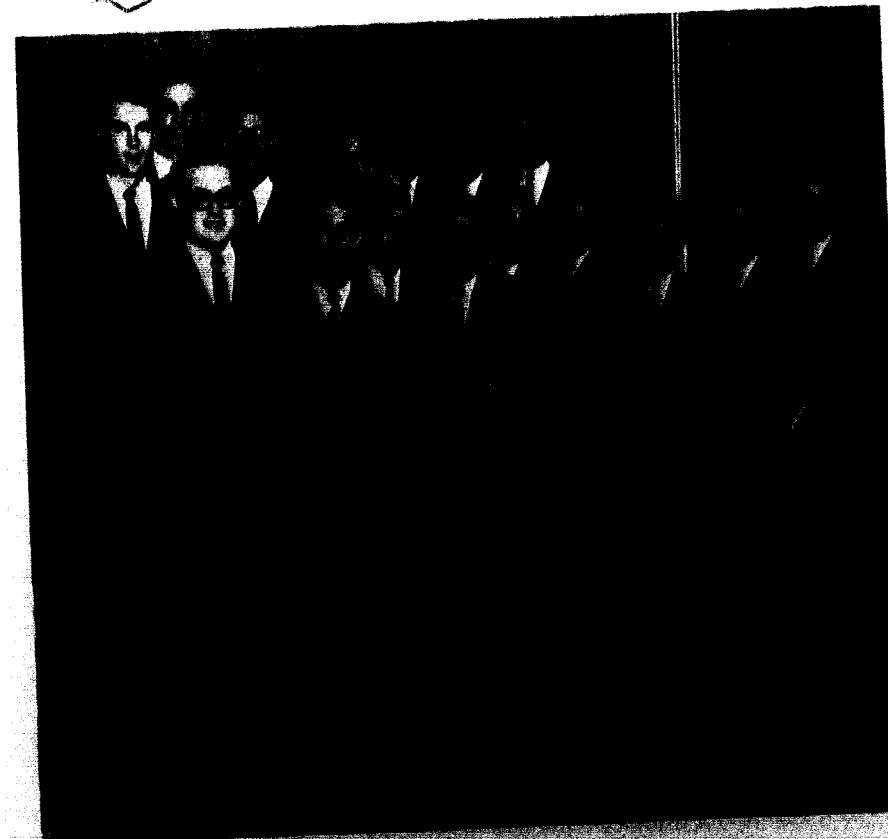

Front row: John C. Bush, Wayne Edmison, James F. Wiant, Jerry B. McBain, Brian Warr, Douglas Williams, Phil Vaughn, Bill Turnage, Allen Reed. *Second row:* Donnie Shaver, Ed Wildeboor, Duane Goss, Ed Helm, Keith Kay, David Loomis, Bob Watkins.

Following the leadership of President John Bush, Phi Mu Alpha Sinfonia members tried to promote brotherhood and the advancement of music in the lives of men involved in musical activities. Other officers of this group included Duane Goss, vice-president; Wayne Edmison, secretary; and Allen Reed, treasurer. The Kappa Mu Chapter of Phi Mu Alpha Sinfonia was installed on this campus in 1961.

WILLIAM JEWELL COLLEGE CONCERT BAND



STAGE BAND

Music by the William Jewell College Concert Band was plentiful this year. Among the concerts given were "The Sound of Christmas" and "The Sound of Spain." In February the band toured Missouri, entertaining high schools and Baptist churches with such musical selections as "Nimrod" from the *Enigma Variations*, *La Pulga*, *the Flea*, and *Norwegian March "Valdres."* The band is an eighty-piece organization under the direction of Mr. Phillip Posey.

Mr. Posey also conducts the Brass Ensemble and the Chamber Orchestra which gave a concert together November 22, featuring *Canzon Primi Toni* by G. Gabrieli, *Sonatina in C* by Mozart, and other selections.



Front row: Gary Gentry, Bob Smith, Bill Turnage, Ron Chappler, Craig Carothers.
Second row: Charles Conyers, Tom Poe, Max Mittelstedt, Bill Hall, Jerry McBain, Jim Wyant, Ed Patterson.

Front row: Alicia Masie, Judy Barnes, Anita Peak, Jennifer Smith. Second row: Roberta Scanland, Lauren Harris, Robert Watkins. Third row: Brenda Morris, John Jackson, Helen Harr, Ron Chappler, Gary Gentry, Art Campbell, Mr. Forbis, Mr. Posey, Mrs. Lovan.



CHAMBER ORCHESTRA



Student director of the band, Jerry McBain assisted Mr. Posey by directing the Pep Band.

BRASS CHOIR



Front row: Richard Rieff, George Flanagan, Russell Baughman, Brian Warr. Second row: Gary McElwain, David Carney, David Stout, Charles Riddle.

INSTRUMENTAL ENSEMBLES

WIND ENSEMBLE

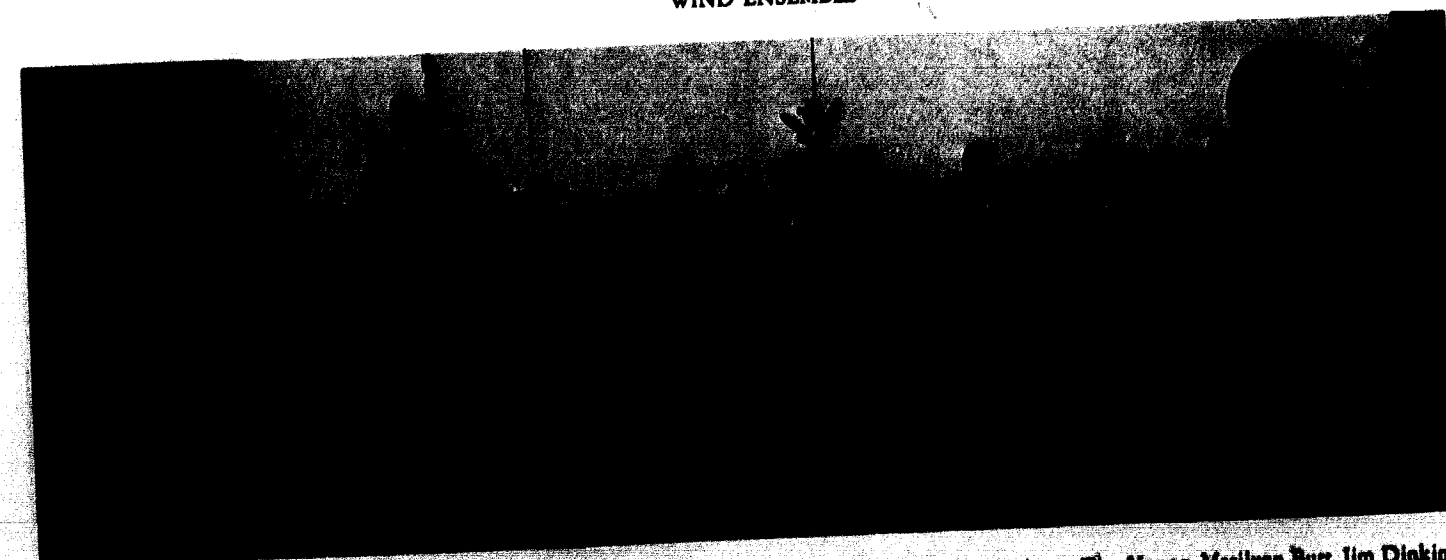

Front row: Doug Diven, Judith Wynn, Duane Lakin, Jim Kockamp, Allen Reed, Duane Burton, Jennifer Smith. Second row: Ron Chappler, Gary Gentry, Meridel Pettyjohn, Eileen Barber, Carol Ice, Mary Engles, Dave

Parker, Emil Thies. Third row: Tim Young, Marilyn Burt, Jim Diakins, Duane Goss, Chuck Tingle, Bill Hull, Tom Church, Dennis Williams, Tom Poe, Kyle Twaddle, Elton Fay, Mr. Posey.

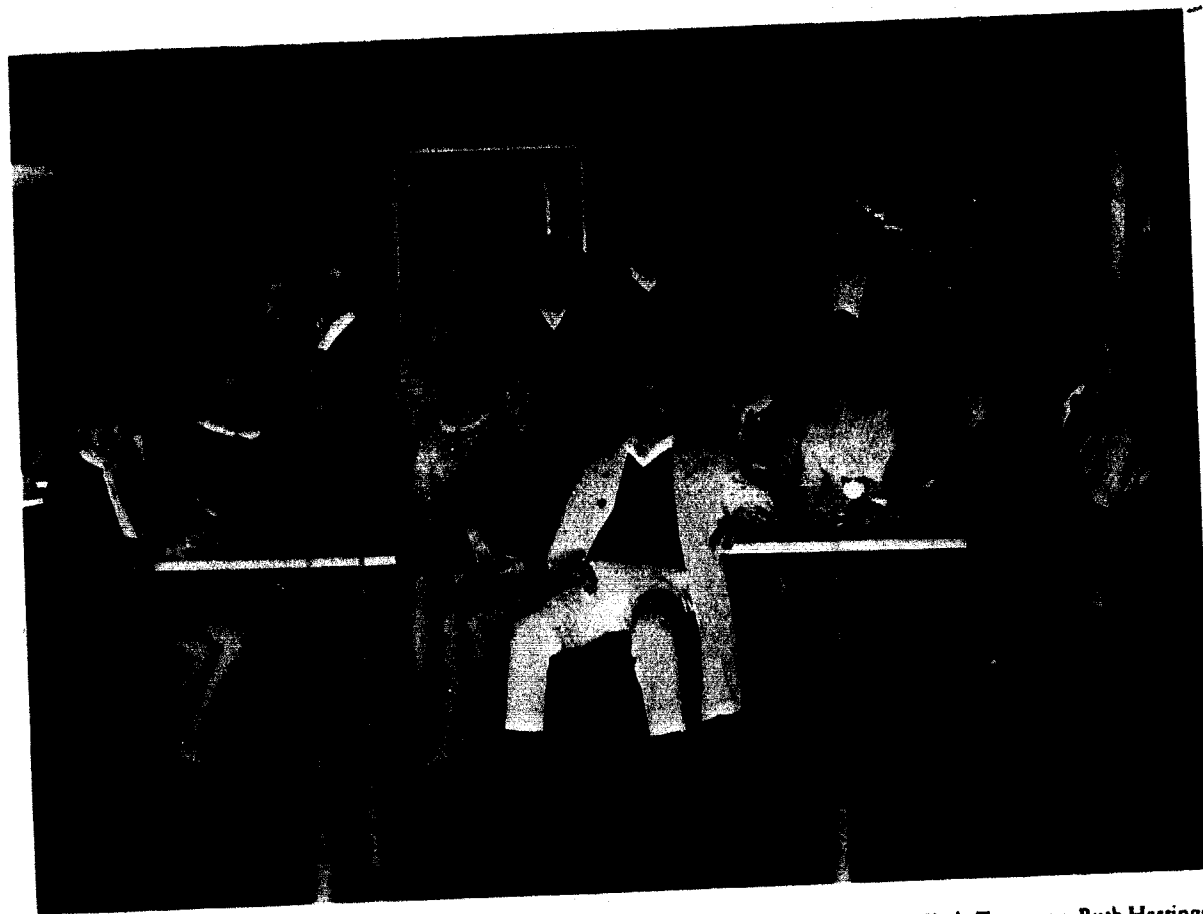

Seated: Joyce Batten, Mr. Shelton, Jackie Kimball, Roberta Scanland, Beria Mayberry, Linda Riley, Cindy Torgerson, Ruth Hastings, Ruth Stanfield, Wayne Edmison, Julia Greenwood, Harrison Holm, Mike Pittman, Cheri Dunlop. Standing: Sandy Buckwalter, Linda Miller, Pat Landes, Nelson Boles, Jim Bradshaw, Carol Dosenbach, Sterling Price, Marialyce Grove.

WILLIAM JEWELL PLAYERS

Those who have enjoyed displaying their talents in the college's dramatic productions are invited to join the William Jewell Players. Cheri Dunlop, president, took charge of monthly meetings and organized programs which included guest speakers from other colleges. Of course most of the members are always busy in the plays each year. This year the plays were *The Cradle Song*, *Stop the World—I Want to Get Off*, *Rainmaker*, *Love Rides the Rails*, and an experimental theatre.

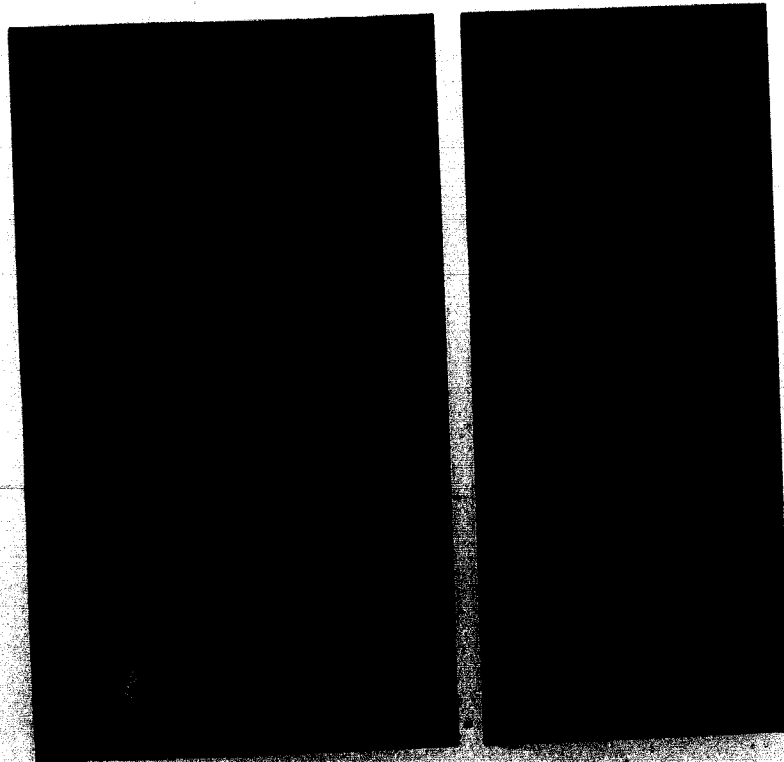

Under the direction of Mr. Shelton and Gary Johnston, Max Mitalstadt strives for perfection in his part of *The Cradle Song*.

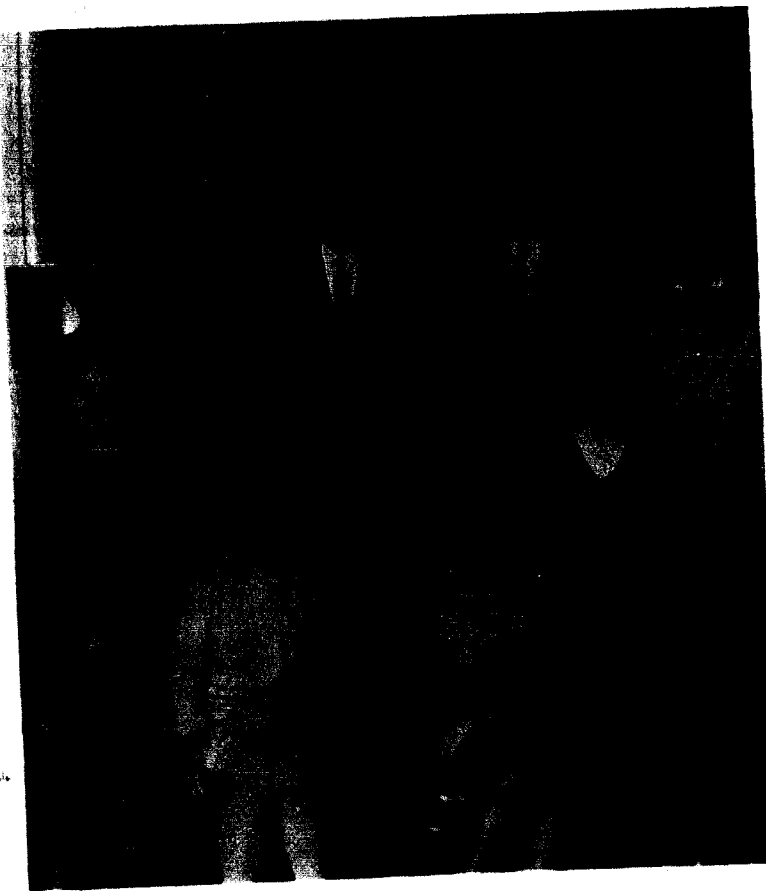

Seated: Connie Crank, Gayle Morris, Linda Lawson, Carol Beckman. Standing: George Ann Aull, Sylvia von Erdmannsdorff, John von Erdmannsdorff, Mr. Harriman, Pat Wollenman.

SIGMA TAU DELTA

Sigma Tau Delta gathered around the fireplace of a Liberty home once a month for informal meetings. There they discussed different phases of literature, favorite writers and poets, and literary works. The project for this past year was the publication of a booklet of creative writings by the members. In order to be a member, a student must have taken 12 hours of upperclass English courses and maintained a "B" average in them. The 1966-67 president of Sigma Tau Delta was Sylvia von Erdmannsdorff.

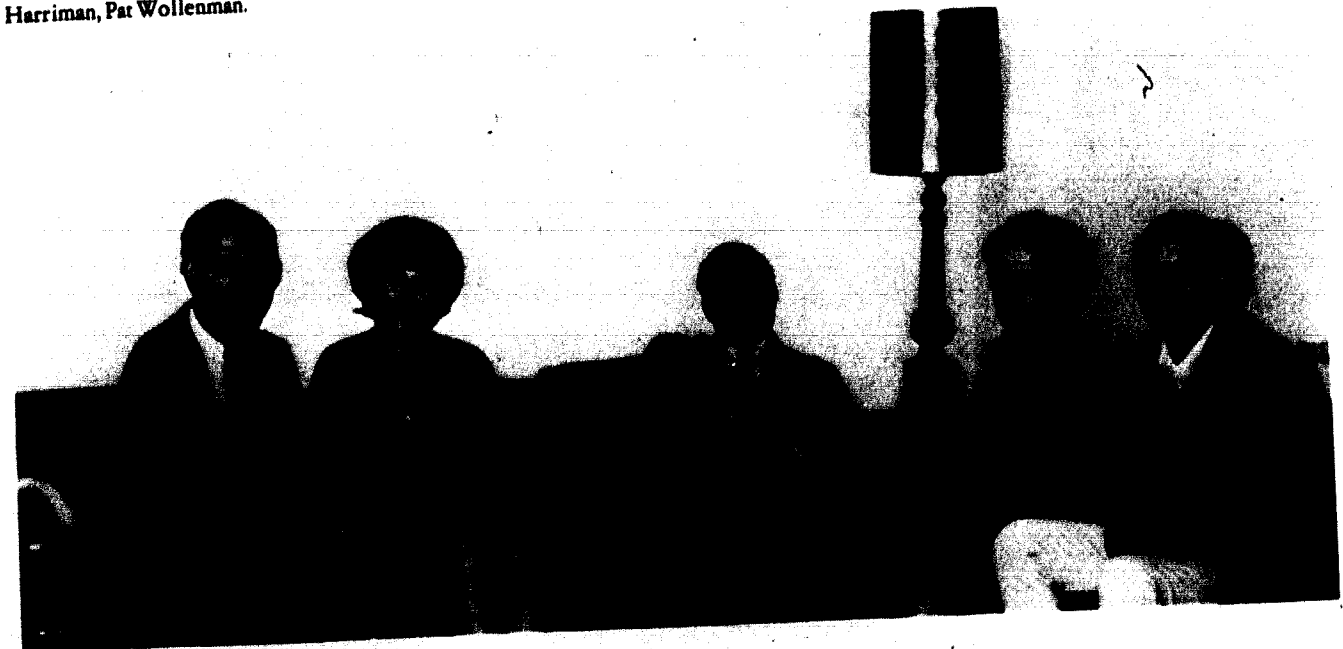

Wayne Edmison, Cheri Dunlop, Mr. Shelton, Miss Rice, and Mike Pittman.

ALPHA PSI OMEGA

Those students who have excelled in dramatic activities on campus are honored with membership in Alpha Psi Omega. The meetings of this honorary dramatics fraternity are devoted to discussion of current theatre productions following the attendance of some professional performances. Its members are usually so involved in the production of plays that meetings must be scheduled at intervals when

a college production is not in rehearsal. The list of members is not long; however, from this group will be found the recipients of awards such as the Austin Cooper Edwards Acting award which was given to Cheryl Dunlop and Mike Pittman in June 1966. Miss Virginia D. Rice and Mr. David Shelton of the Speech and Drama Department are the sponsors.

PI KAPPA DELTA

Pi Kappa Delta, national debate fraternity, is one of the most active organizations on campus. Members participate in forensic activities in the Middle West during the debate season which lasts from October to April. Dr. Georgia Bowman, national president of Pi Kappa Delta, is assisted by Mr. Roger Mortimer in coaching debaters and traveling with them to intercollegiate tournaments. President Chris Herring, Vice-president Harrison Holm, Secretary Catherine Winfrey, and Treasurer John von Erdmannsdorff and other members of the debate squad helped to host the Blizzard Tournament, which was held January 14. Among the highlights of the 1966-67 debate season is the National Pi Kappa Delta tournament to be held at Wisconsin State University at Whitewater, Wisconsin.

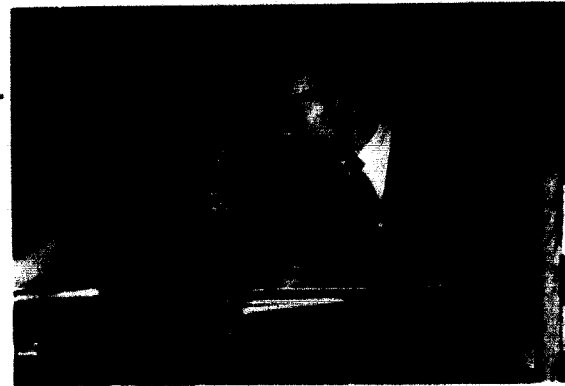

Catherine Winfrey and George Flanagan confer during the Blizzard Tournament.



Standing: Chris Herring. Left Table: Al Sandfort, Art Campbell, Chuck Donahue, Steve Kinnard, Catherine Winfrey, Dr. Georgia Bowman, Bruce Keller, Dan Kirkbride, Karen Royce, John McFarland. Right Table: Mike Reardon, John von Erdmannsdorff, Harrison Holm, Duane Lakin, Fred Turpin, George Flanagan, Lynda Massey, Lane Jo Farmer.



Presiding: Dan Elliott. Front row: Martin MacDonald, Jim Masten, Bob Curnow, Gary Bodenhausen, Ted Straeter. Second row: Cheryl Boyd, Ginger Vasbinder, Berla Mayberry, Billie Jean Buter, Charlotte Smith, Fred Renshaw, Richard Reiff. Third row: Mae Belle Lee, Shirley Fansher, Carol Perry, Bobbie Jacksteit, Linda Owen, Ralph Scoville, Jim Harper. Fourth row: Bob York, Dave Owens, Frank Stevens, Fred Johannsen, Keith Kay, Richard Brown. Fifth row: Miss Thomas, Vincent Igoe, Robert Patterson, Joe Merkelbach. Standing: Jim Williams, Jim Freeman, Jim Morice, Gary Fulghum, Ron Rommel, Mr. Newlon, Dr. L. J. Gier, John Littleford, Dr. Momberg.

Dr. Dixon, John Littleford, Joe Merkelbach, Richard Reiff, Fred Massey, Russell Baughman, John von Erdmannsdorff, Mary Alice Aull, David Godfrey.



BETA BETA BETA

Beta Beta Beta is the National Biology Honorary Fraternity, and the William Jewell College Chapter has been led this year by President Dan Elliott, Secretary Billie Buter, and Historian Charlotte Smith. This year the organization had two main projects; they sponsored the four practice practicals to help general biology students and to earn money, and they went on a spring campout to study many biological principles in their natural habitat. Two members, Charlotte Smith and Dave Owens, represented the chapter at the national convention of Beta Beta Beta and Triple S in Washington, D.C.

AMERICAN CHEMICAL

The American Chemical Society, whose goal is to advance interest in chemistry, is composed of chemistry majors. Their monthly meetings featured the reading of student papers as well as noted speakers from various universities. The annual Spring Banquet was one of the several activities this year. Leading this year's activities were David Godfrey, president; Kendall Green, vice-president; Dennis McCoy, secretary treasurer; and Dr. Frank Edson, advisor.

Seated: Dixiebelle Lightle, Dave Loomis, Gary Kline, Mr. Shaw, Janet Whan, Dennis Robinett, Cheryl Smith, Marsha May. Second row: Margaret Arnold, Mr. Straeter, John von Erdmannsdorff, John Hilton, Andy Pettyjohn, Fred Ott, Mr. LaFrenz, Dr. Hilton. Third row: Dr. Philpot, Daryl Shackelford, Bill Mikkelsen, Scott Armstrong, Alan Jackson, Steve Hersee, Richard Orr. Fourth row: Rex Morgan, Steven Young, Danny Mathis, Forrest Aull, Richard Goodman, Bob Shillito, Richard Thomas, Russell Baughman, Tim Baker.



SIGMA PI SIGMA

The William Jewell chapter of Sigma Pi Sigma is the fourteenth oldest chapter out of 160 throughout the United States. Sigma Pi Sigma attempts to stimulate interest and participation in the field of physics. Besides monthly meetings, they sponsored a banquet in December featuring Mr. Fordon Shaw from Midwest Research Institute as speaker. Sigma Pi Sigma also publishes *Jewell Radiations* which is circulated to alumni. In the spring this chapter presented a Physics Night for high school students and teachers. Serving as officers this year were Gerald Kline, president; Dave Loomis, vice-president; Janet Whan, secretary; Dr. Philpot, treasurer; and Dr. Hilton, advisor.

PSI PSI PSI

Tri-Psi hopes to supplement the academic curriculum and promote individual interest in the various fields of psychology. Prominent psychologists enlighten the members through their experiences and observations. A field trip to a hospital or clinic is the highlight of each year. Officers for 1966-67 were John Lierly, president; Laurie Ann McNally, first vice-president; Allen Harrelson, second vice-president; and Bobbie Carr, secretary-treasurer.

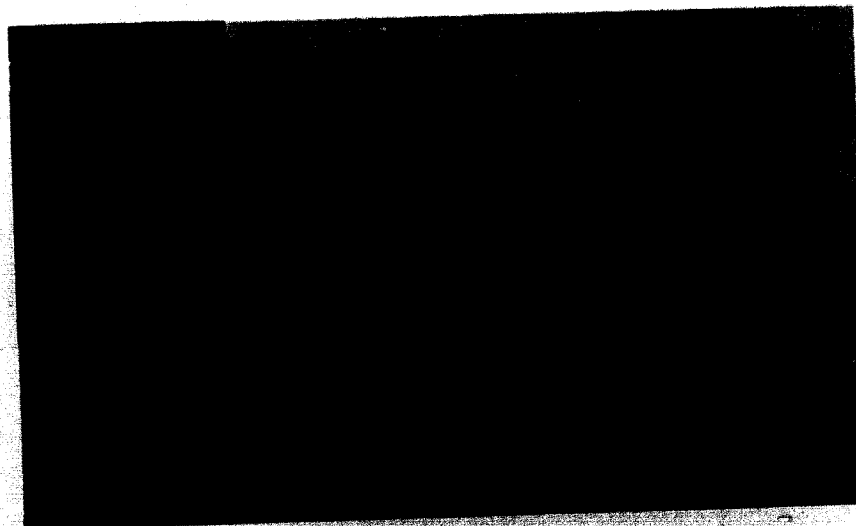

Seated: Bobbie Carr, Laurie Ann McNally, Dorothy Humfield, Tam Crouch, Vera Jo Aull. Standing: Mr. McKinney, Allen Harrelson, John Lierly, Gary Fulghum, Mr. Cantrell, Mr. Wicks.

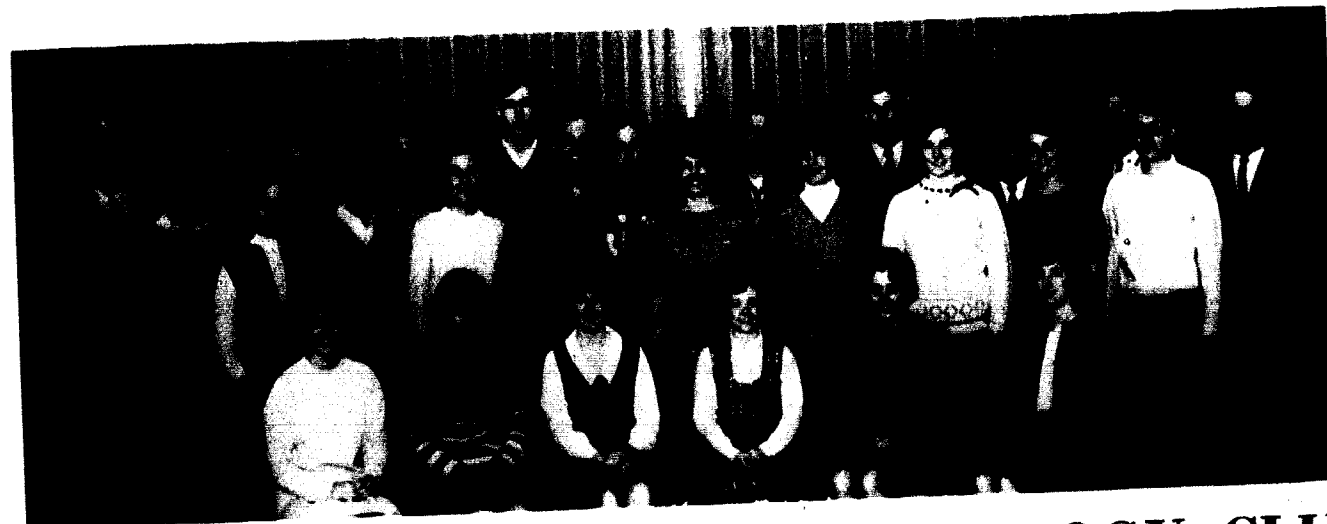

SOCIOLOGY CLUB

Front row: Pat Smith, Barb Kenney, Rosemary Clark, Charlotte Newman, Brenda Haupt, Lou Watson. Second row: Bill Kottkamp, Judy Quick, Tom Geselschap, Jeanne Freeman, Sam Maddox, Penny Kern, Carole Bruner, Gayle Raines, Lorraine Rogers, Arlo Yake. Third row: Mr. Whaley, Jim Maschoff, Dave Schroeder, Don Maddox, Dan Knauss, Doug Boswell, Bill Reichard, Paul Black, Ernie Swafford, Dr. Chasteen.

The newest organization on the hill this year, Sociology Club, was created to encourage more contact between departmental faculty and sociology majors. Through planning educational meetings and social events, students of similar interests were able to become better acquainted. The first group of officers elected this year were Nat Blalock, president; Wayne Sims, vice-president; Lorraine Rogers, secretary; Carole Bruner, treasurer; and Gene Canning and Barb Kenney, program chairmen.

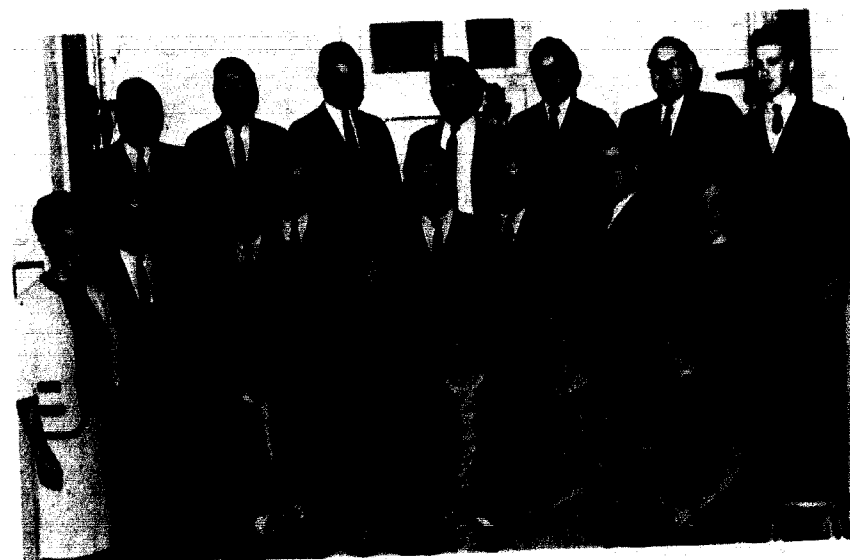

Front row: Cheryl Smith, Jeanne Burlile, Pat Warren, Evelyn Cunningham, Janet Whan, Dixiebelle Lightle. Second row: Carlene Basore, Werner Gerstmann, Mike Dooley, Forrest Aull, Phil Haverstick, Jim Cadell, John White, Mr. Straeter, Barb Story. Third row: Mr. LaFrenz, Dr. Hilton, John Hilton, Dennis Bembrick, James Watkins, Dr. Watkins, Doug DeMasters.

KAPPA MU EPSILON

The February initiation banquet featuring Damon Patton of IBM proved the highlight of the year for KME. Kappa Mu Epsilon is the honorary mathematics fraternity. The Missouri Gamma Chapter met throughout the year to discuss papers and demonstrations given by some of its members. Mr. Terry Straeter explained the graduate programs for math majors and Mrs. Arnold Schumacher spoke on set notation at two of their meetings. Officiating this year were Pat Warren, president; Carlene Basore, vice-president; John White, secretary; and Janet Whan, treasurer.

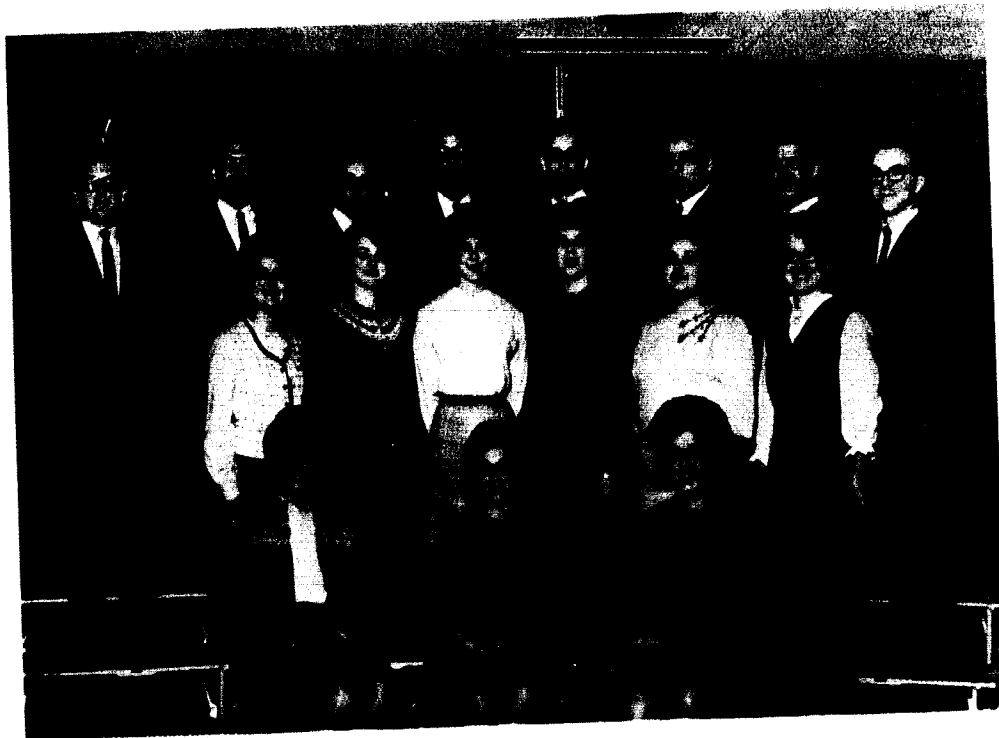

Seated: Carol Beckman, Carol Werner, Linda Lawson. *Second row:* George Ann Aull, Barrett Ann Martin, Sylvia von Erdmannsdorff, Pat Wollenman, Pat McClelland, Harriett Biggerstaff. *Third row:* Gary Beahan, Dr. Cuthbertson, Mr. Poe, Kyle Hunt, Tim Crouch, Bob Steinkamp, David Swiss, Harry Douglas.

PHI ALPHA THETA

Phi Alpha Theta, national history honorary fraternity, promotes and encourages the study of history. Comprised generally of history majors, this organization gives the student an atmosphere of historical research and development. Membership is open to those with a "B" average in 12 or more hours of history. Outside speakers were invited to relate interesting historical experiences to the group. Bob Steinkamp, president; Dave Swiss, vice-president; Linda Lawson, treasurer; and Carol Beckman, secretary, served as officers with Dr. William Cuthbertson and Mr. W.P. Poe as advisors.

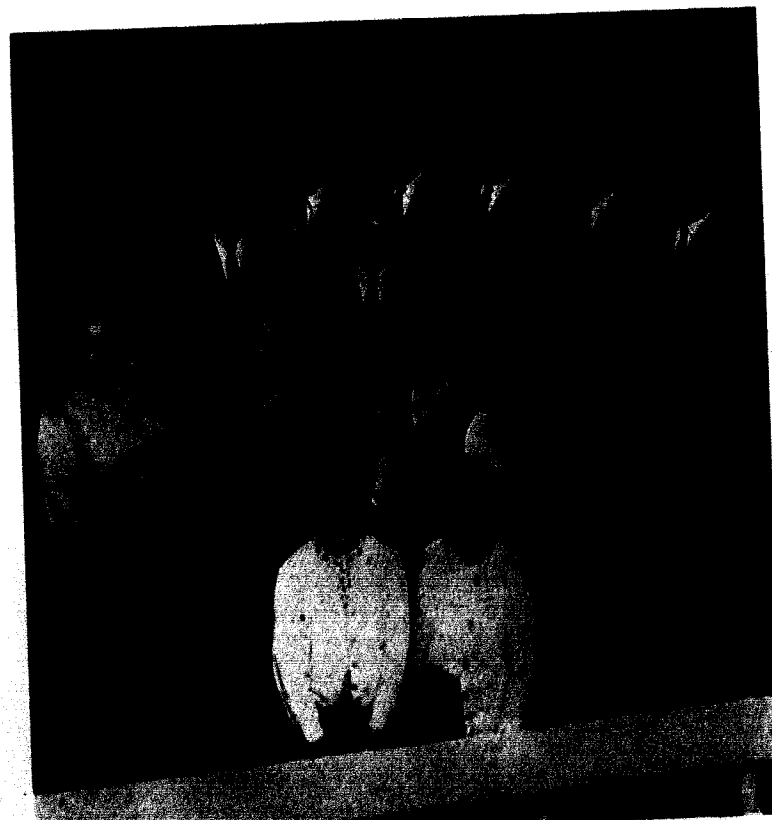

First row: Carol Werner, Barrett Martin, Lorraine Rogers, Dorothy Humfeld. *Second row:* Pat McClelland, Sandy Rousseau, Harriett A. Biggerstaff. *Third row:* Gary Beahan, Kyle Hunt, Tim Crouch, Harry B. Douglas, Bill Lewis, Bob Steinkamp, David Swiss, Douglas Williams.

PI GAMMA MU

To increase knowledge and heighten interest in the social sciences are the aspirations of Pi Gamma Mu. Members attended monthly meetings which often spotlighted informative speakers. Prospective members must have a "B" average in at least 20 hours of social sciences. Pi Gamma Mu was headed this year by Dave Swiss, president; Barrett Martin, vice-president; Pat McClelland, secretary-treasurer; and Mr. Earl Whaley, advisor. Pi Gamma Mu and Phi Alpha Theta joined efforts in the spring for their annual banquet.



Front row: Clara Fewox, Connie Crank, Cheryl Lincoln, Paula Wallace. *Second row:* Miss McDaniel, Mrs. Gonzales, Bonnie Swafford, Linda French, Dorothy Hunnicutt, Mr. Bruner. *Third row:* Miss Wonders, Ginger Miler, Kitty Kelly, Mrs. Griffith, Vicki Larason, Terry Herring.

PHI SIGMA IOTA

Phi Sigma Iota, the national romance language honorary society encourages high scholarship by requiring an overall 3.0 grade point for initiation. Throughout the year the members, led by President Connie Crank, do individual research in the romance languages and listen to guest speakers and papers presented by senior students. To honor their initiates, each spring the society has dinner at a restaurant featuring foods of the countries which speak romance languages.

SNEA



Front row: Cheryl Boyd, Lynn Bedell, Sandi Hall, Marcia Moorehead, Ann Pacey, Harriett Biggerstaff, Judy Landers. *Second row:* Mary Stilley, George Ann Aull, Mary Ann Eglanson, Celesta Moore, Anita Peak, Marcia Jones, Gail Scherzer, Pat Cantlin, Linda Hackett, Carol Ice. *Third row:* Susie Williams, Esther Thornton, Jan Toloso, Carol Beckman, Janet Hirsch, Dorothy Hunnicutt, Sherry Neal, Lorraine Rogers, Annette McGinnis.

FTA Day, Children's Hour, and Teaching Career Month in April highlighted the activities of the Student National Education Association in 1967. Led by President Lorraine Rogers, the William Jewell Chapter participated in these activities to promote interest in teaching careers and better student-professor cooperation. Reports from three members who worked in the Head Start Program began a series of professionally related programs directed by Phyllis Sickman and Ann Pacey. SNEA is an organization for those interested in the opportunities and challenges of the various fields of education.

BIG SISTER COUNCIL

Through letters in the summer and parties at Halloween and Christmas, the Big Sister Council serves to orientate to college life girls who are entering Jewell for the first time. Every new girl is assigned a Big Sister who helps solve any problems—personal, social or academic—that may arise. The members of the Council are chosen by the officers through personal interviews in the spring. This year's Council was led by President Marcia Jones.

Carol Dillon and Kay Harkleroad hold attention with their authentic puppet act at the Halloween party.



New little sisters build Jewell spirit at the alumni football game.



Officers are Gail Scherzer, vice president; Sandi Hall, publicity chairman; Marcia Jones, president; Lorraine Rogers, secretary-treasurer; Barb Kenney, social chairman.

JUDICIARY COUNCIL

All the women living on campus are represented on the Judiciary Council, which is then headed by a president, this year Gail Scherzer. The Judiciary Council decides on rules and hours for women on campus. Some of the rules include the wearing of slacks by women only at certain times of the week on the hill, no smoking on the campus—except in their own rooms—for all women students, and regulations against accumulation of too many demerits. Demerits are given in the dorms for making too much noise, coming in late, and other reasons. Every Thursday at four o'clock the Judiciary Council meets to hear appeals for demerits claimed to have been given unjustly. Next year a new publication will be given to all new women explaining dormitory rules.



Front row: Jo Anne Davis, Gail Scherzer, June Rumsey, Joyce Batten. From top of stairs: Jane Kenner, Lynn Bedell, Alice Ann Burks, Marcy Clegg, Linda Miller.

GREATER HOUSE COUNCIL

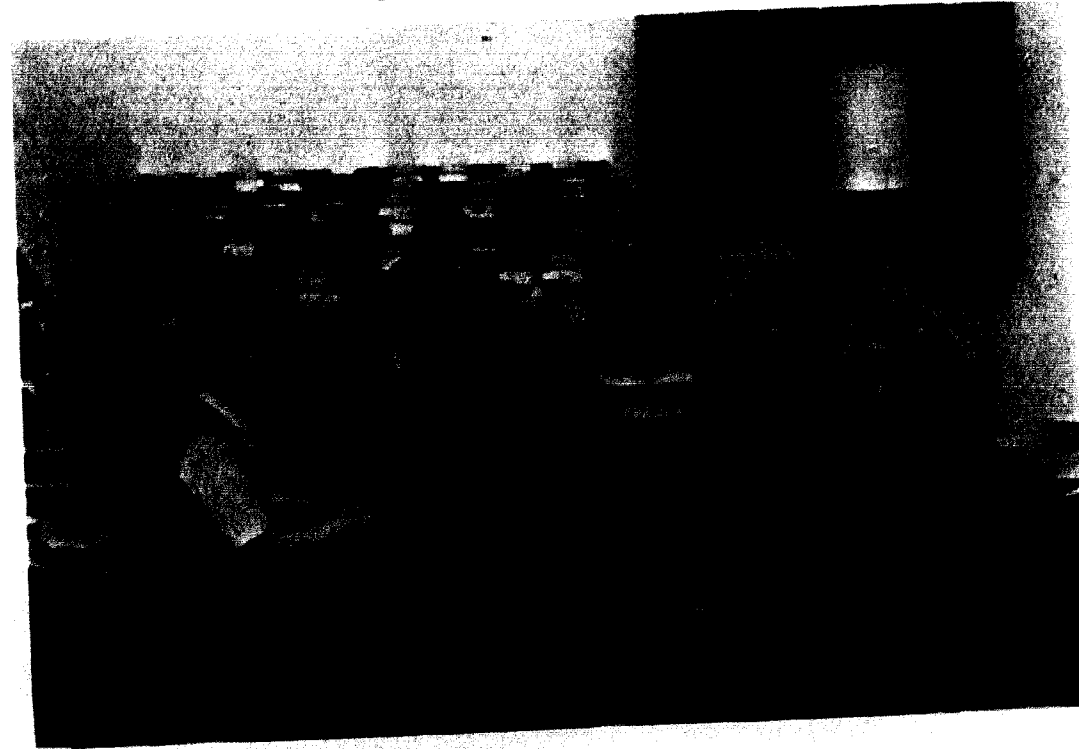

Barbara Brandt, Lynn Bedell, Vera Jo Aull, Janet Kamp, Gail Scherzer.

The Greater House Council functions as a committee to consider requests of the women students concerning improvements in the dormitories. It meets twice a year to discuss these requests and incorporate them if valid. At the beginning of the school year the Council also gave a tea for all the women commuter students of the college. Four women from Semple Hall, three from Melrose, and one from Jones make up the Council which was headed this year by Gail Scherzer.

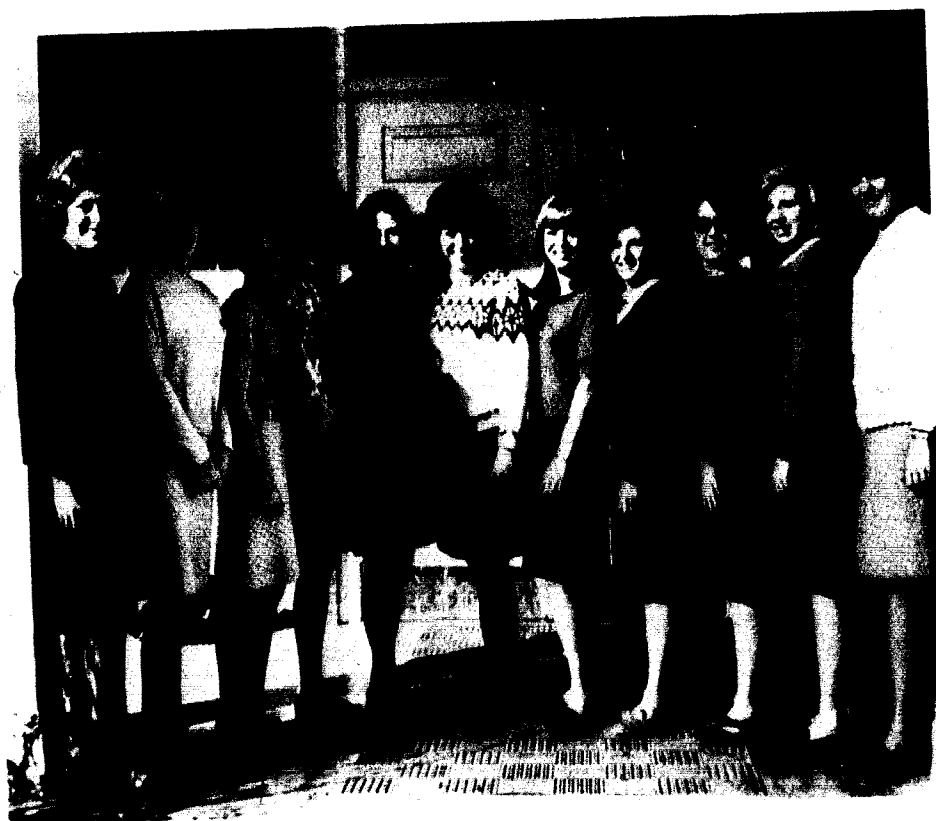

Lana Jo Farmer, Lynn Marks, Kay Harkleroad, Esther Thornton, Mary Fife, Pat Smith, Tam Crouch, Cindy Wheeler, George Ann Aull, Marilynn Burt, and Carole Bruner.

PANHELLENIC COUNCIL



Cathy Hok, Frances Wildeboer, Cindy Torgerson, Marilee Bedell, Mary Nowosad, Blaine Bitters, and Gloria Elder.

Serving as the coordinating body for interfraternity relations among the sororities is the Panhellenic Council. Its membership is composed of two representatives from each sorority, and officers represent each on a rotating basis. Under the leadership of President George Ann Aull the Panhellenic Council conducted a workshop to evaluate the rush procedure at William Jewell. In the area of social activities, this group cooperated with the Interfraternity Council in producing the All Greek Sing in November. The Prom Sheraton in Kansas City provided the setting for the Dinner Dance and later activities included a spring banquet for all sorority members.

Junior Panhellenic tried to promote a spirit of congeniality in the sororities this year by sponsoring a coke party for the four pledge classes. The Council also acted as hostesses for female prospective students visiting Jewell.

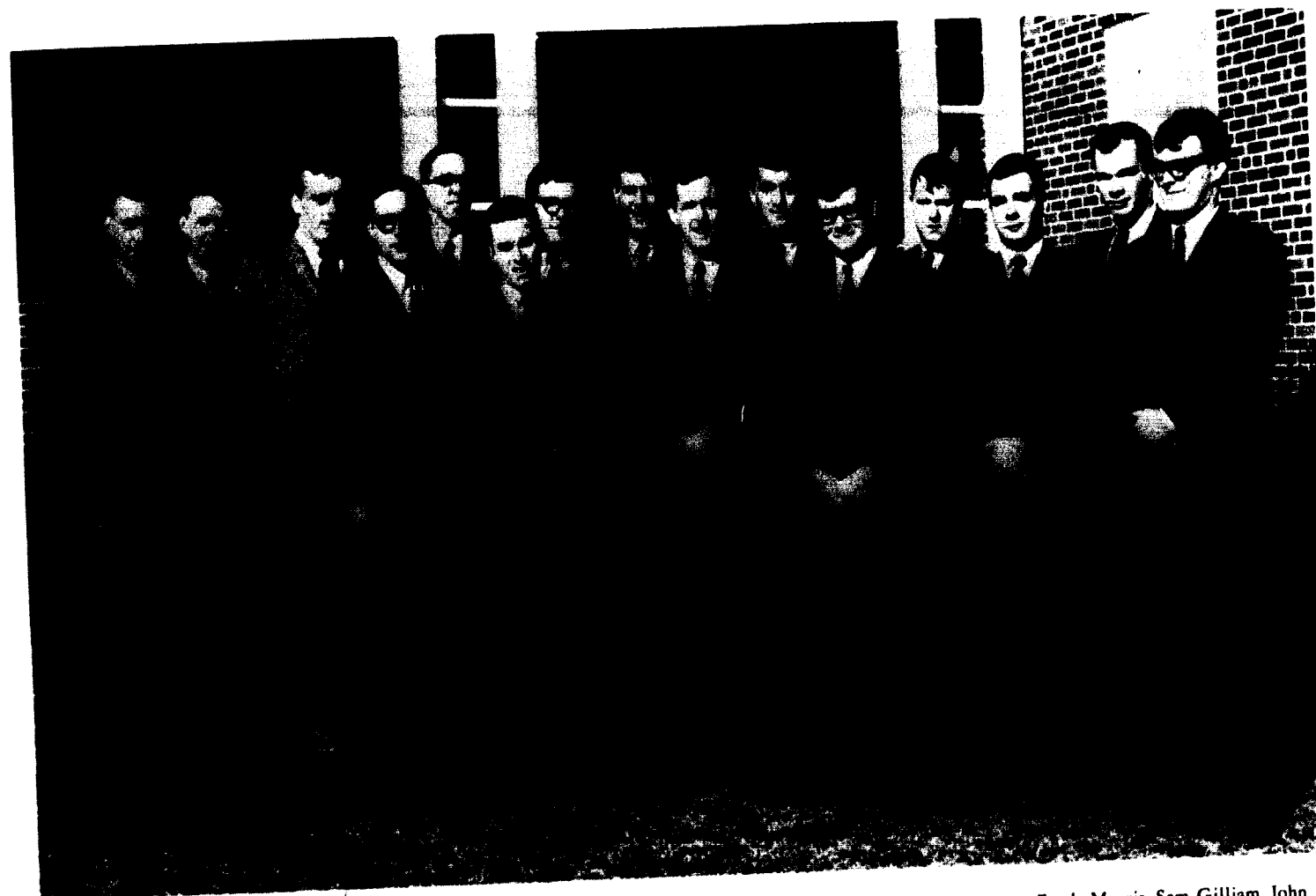

Larry Holley, Chuck Rosecrans, Bob Steinkamp, Terry Bashor, Mr. Richard Harriman, Ed Patterson, Don Grundy, Rich Oberbeck, Dave

Schroeder, Jim Masten, Bob Curnow, Frank Morris, Sam Gilliam, John Davis, and Bill Reichard.

INTERFRATERNITY COUNCIL

Liberty City Park was given a face-lifting this year thanks to the coordinating activities of the Interfraternity Council. The fraternities cooperated to give the bleachers in City Park a much needed coat of paint. IFC also sponsored the Homecoming Dance and a Greek Sing in the fall and an open-campus dance in the spring. Each fraternity is represented by four men who elected Dave Schroeder, president; Terry Bashor, secretary; and Jim Masten, treasurer. Mr. Richard Harriman served as sponsor.

WRA

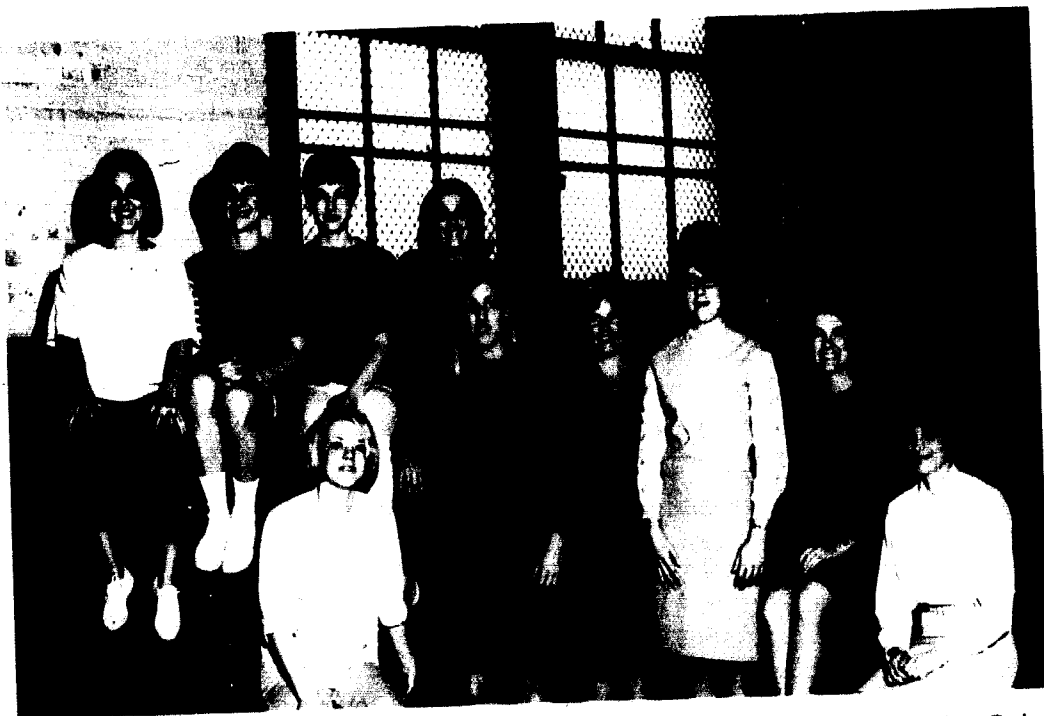

Front row: Linda Lichtenberg, Linda Pillsbury, Mrs. Kinman, Sandy Klingler, Jeanne Chandler, Eileen Barber.
Second row: Ann Tramp, June Rumsey, Darlene Marsh, Carol Gailey.

Women's Recreation Association sponsored all the intramural programs for women. Ann Tramp coordinated the activities of the five social organizations in sports

such as volleyball, swimming, basketball, and bowling. June Rumsey served as president for this past year.



Front row: Sharon Lam, Karen Peper, Kathy McCarty, Marie Haury, Lou Watson, Sally Adkisson. Second row: Jeanne Wenzel, Sidney Simms, Mary Muehler, Pat Garret, Pam Ward, Barb Woods, June Rumsey, Jackie Steen, Barb Belton, Chloe Johnson, Sharon Rickart. Third row: JoAnn Garrison, Marie Boyce, Starla Eads, Carol Schacklin, Janet Kamp, Margaret Schiffman, Kitty Wyatt, Linda Lichtenberg, Mrs. Kinman, Susan Jordan, Mrs. Megown, Jeanne Birt, Sue Hibbard, Darlene Marsh, Barbara Ordway, Vicki Larson.

PE MAJORS

Twice a month the Physical Education Majors' Club met to observe demonstrations of activities needed in their field. Members who gave the demonstrations increased their basic knowledge of sports' skills and also had their competency tests approved. In coordination

with the WRA, the PE Majors sponsored Sports Day on April 15 in which area high schools participated in sports competition and enjoyed the swimming pool in Brown Gymnasium. Mrs. Mary Kinman and Mrs. Kay Megown were the sponsors.



Seated: Bob Buschmann, Jack Hembree, Bob Thorpe, Mike Pittman, Mike Kassen, Bill Yoder, Dave Carney, Dick Michael, Craig Carothers, Mike Keenoy, Bryce Pruett, Mike Murphy, Steve Kinnard, Gary Beets, Terry Bashor, Ray Moss, Ron Davis, Tom Dunn, Mickey Kerr, Dave Owens, Don Grove, Jim Reichard, Dan Boren, Larry Holley, George Miller. Standing: Frank Stevens, Dave Michael, John Davis, Gregg Hagg, George Silvey, Sam Maddox, Pat Kelley, Gerry Moss, T. J. Brown, Mike Davey, Rodger LaBeth, Frank Brooks, Mark Stuart, Don Maddox, Jim Martin, Denny Dabbs, Mike Austin, Archie Gordanier, Roger Eberhardt, Jim Hilton, Dave Freeman, Gary Allen, Ralph Snead, Fred Langner, John Modeer, Doug Boswell, Frank Morris, Bill Meierhoefer.

"J" CLUB

The varsity lettermen's club, better known as the "J" Club, seeks to promote wholesome and successful athletics on Jewell's campus. In addition to participating in athletic events, "J" Club members also assist the athletic department by coaching and helping at varsity games.

Perhaps the most meaningful honor and responsibility that is given to any "J" Club member is the award of "Outstanding Athlete of the Year." The student whom they choose receives the Cecil R. Martin Award.

Anyone who has lettered in one of Jewell's varsity sports is eligible for "J" Club membership. The first year a student letters in a sport he receives a sweater; his second year, a jacket; and if he letters in his senior year, he receives a blanket. The officers for this year were: Larry Holley, president; Rich Sabath, vice-president; Carlene Basore, secretary; George Miller, treasurer; and Gary Beets, sergeant-at-arms.

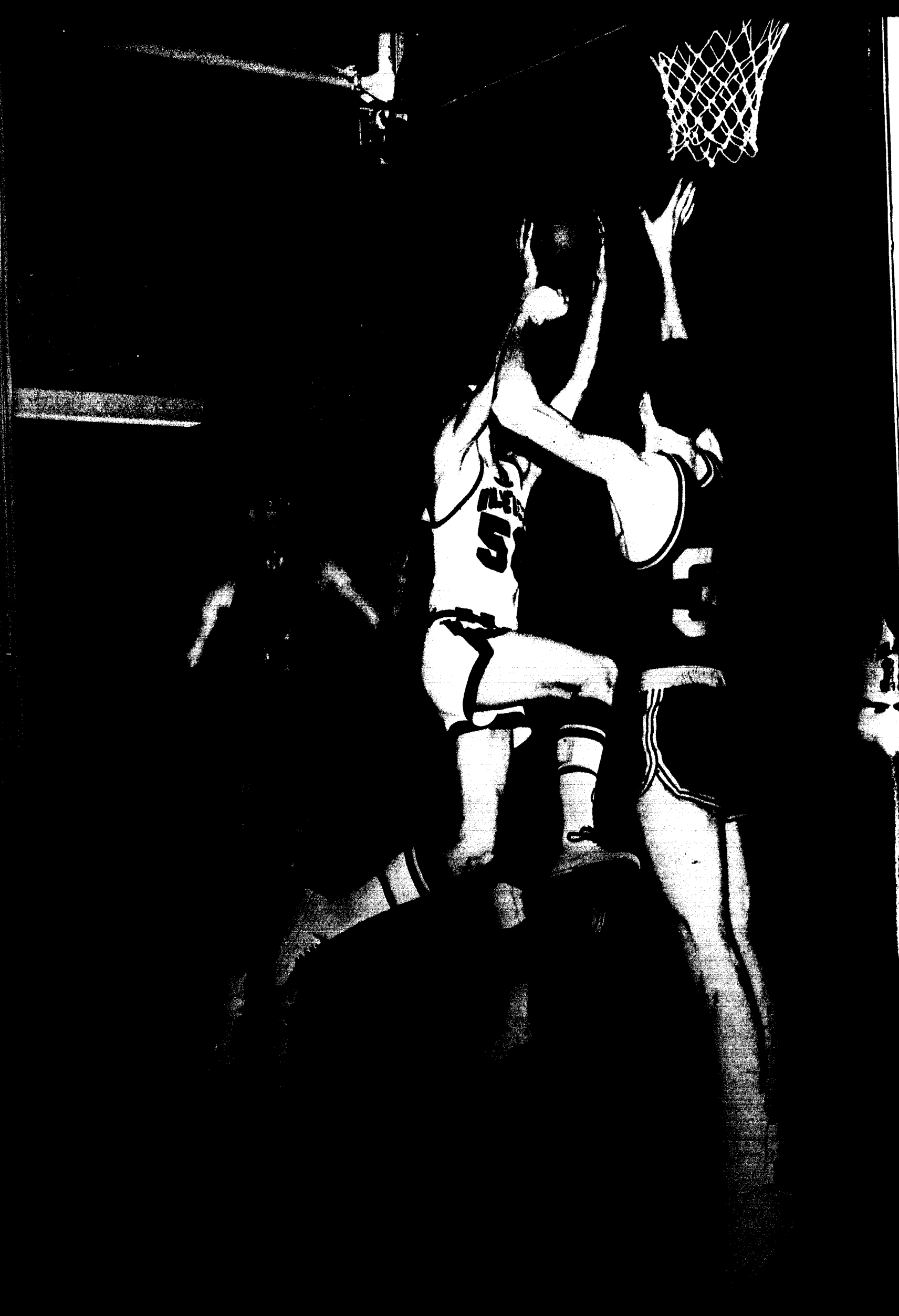

AFTER A DISAPPOINTING INITIATION INTO THE 66-67 BASKETBALL SEASON, THE CARDINALS CAME BACK TO WIN 13 OF THE 17 REMAINING SCHEDULED GAMES AS WELL AS THE M.C.A.U. CONFERENCE CHAMPIONSHIP. THE SEASON WAS HIGHLIGHTED BY PRESSURE-PACKED VICTORIES OVER DRURY, MISSOURI VALLEY, TARKIO, AND THE FINAL DRIVE TO THE CONFERENCE CROWN. BACK TO BACK WINS OVER GRACELAND, CENTRAL METHODIST AND AN OVERTIME THRILLER AGAINST CULVER STOCKTON RESULTED IN THE BIG RED CLAIM TO THE CONFERENCE TITLE.

STATISTICALLY THE CARDS TRAILED IN LEAGUE STANDING WHERE SCORING, REBOUNDED, HEIGHT ADVANTAGE, AND SHOOTING PERCENTAGES WERE CONCERNED. WHAT THEY LACKED, THEY MADE UP FOR WITH SPEED AND AN AGGRESSIVE NATURE, AS THEY FINISHED SECOND IN TEAM DEFENSE. A CONFERENCE RECORD OF 12-2 WAS THE BIG STATISTIC FOR THE CARDINALS.

CO-CAPTAINS HOLLEY AND CUNNINGHAM WERE INSTRUMENTAL IN DEVELOPING TEAM SPIRIT. HUSTLE, DESIRE, AND DETERMINATION WERE THE KEYS TO WINNING IN 67. CREDIT FOR THE SUCCESS CANNOT BE SINGLED OUT TO ANY INDIVIDUAL: IT WAS A TRUE TEAM EFFORT!

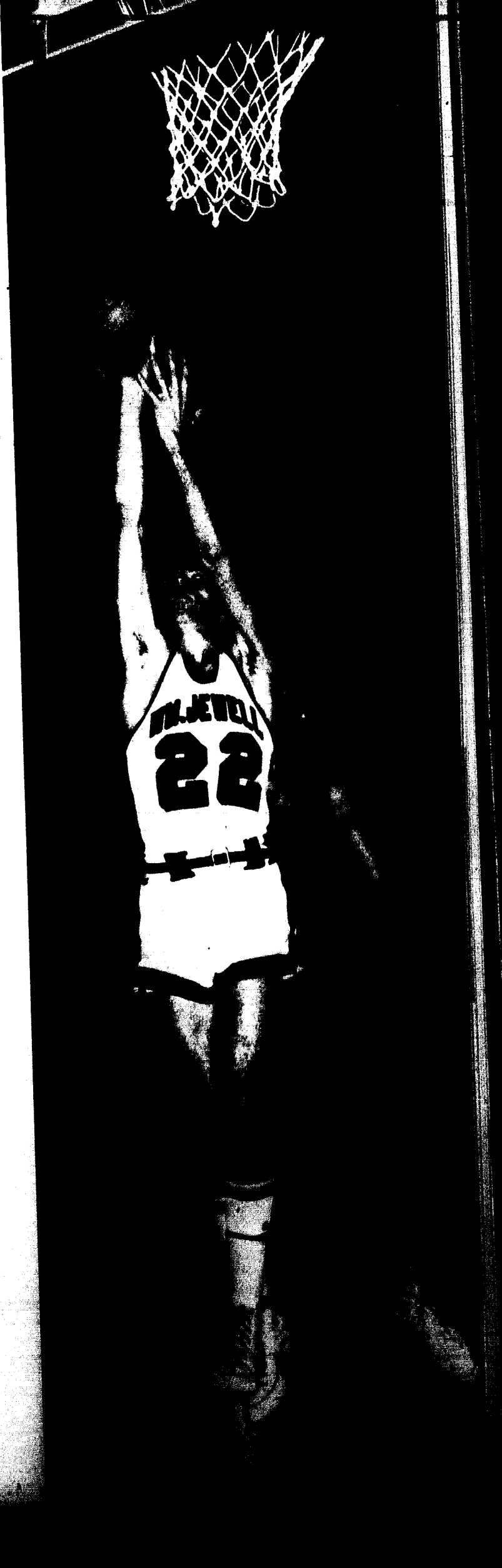



Wence Cunningham, Tom Dunn, Otis Curry, Tom Sponcil, Don Maddox, Greg Kirby, Mike Marvel, Al Johnson, Bill Dierks, Larry Holley. *Kneeling:* Walt Brown, Manager; Coach Jim Nelson, Fred Langner, Trainer.



BIG D. Mike Davis adds another rebound to his credit on the way to a season total of 134.

Otis Curry and Wence Cunningham pressure the Culver-Stockton guards with the full court press in the final moments of overtime action at Brown Gym.

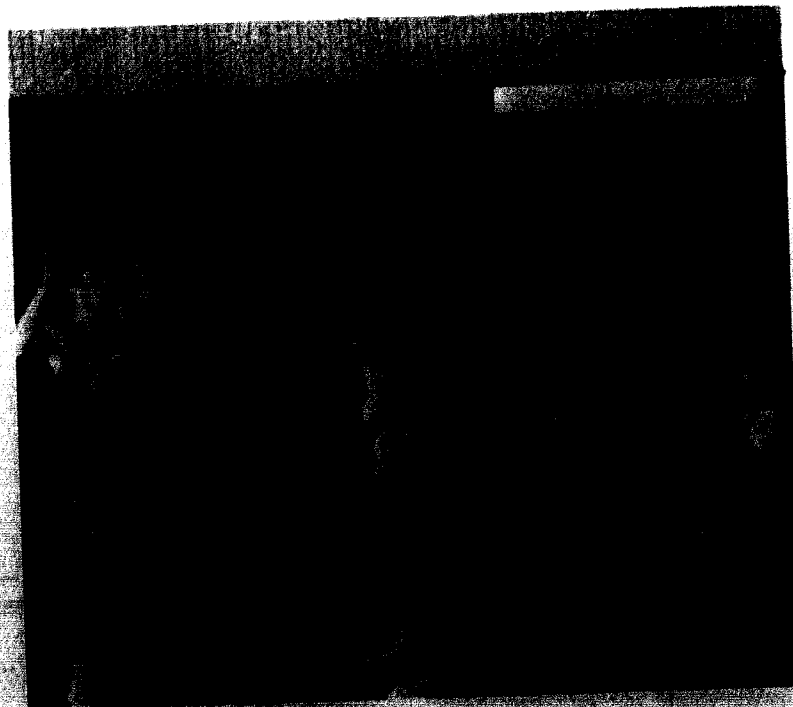

Wence Cunningham, driving layup, two points.

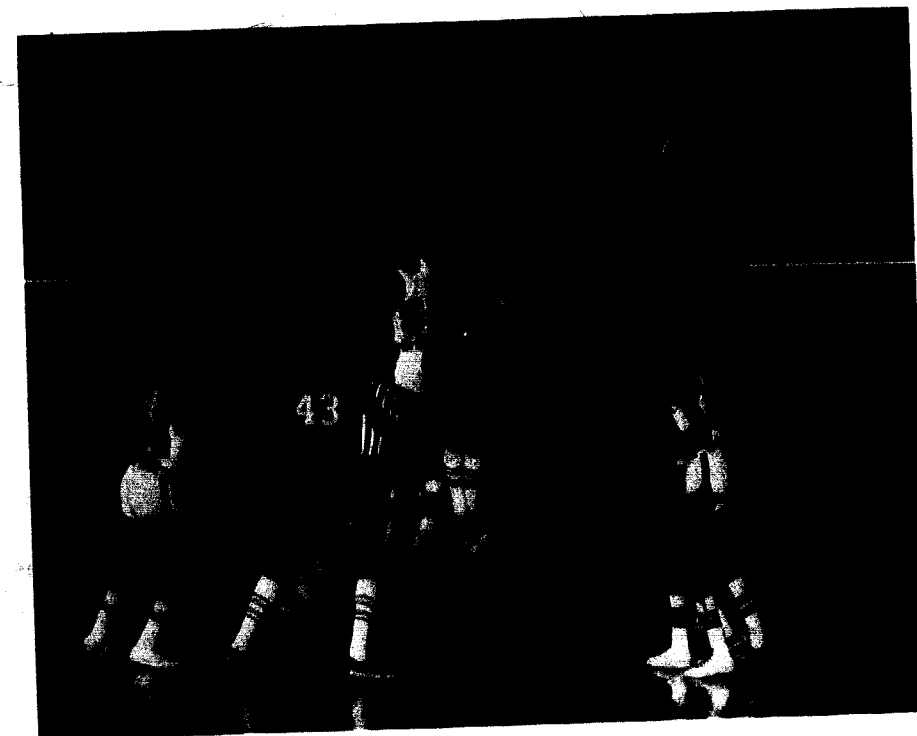

Center Don Maddox seems to have the edge over the Drury man as play starts against the defending MCAU Champs from Springfield, Mo.

MCAU honors were awarded to Tom Sponcil, team scoring and rebound leader. With a total of 516 points and 247 rebounds, he was a unanimous choice for 1st Team All-Conference and 1st Team NAIA All-District. 2nd Team All-Conference and 2nd Team NAIA All-District selections were awarded to Co-captain Larry Holley. This recognition was well deserved as he contributed 111 assists and was a mainstay in the Cardinal defense.



Tenacious defense characterized the Cardinal's strategy as demonstrated here by freshman Tom Dunn.

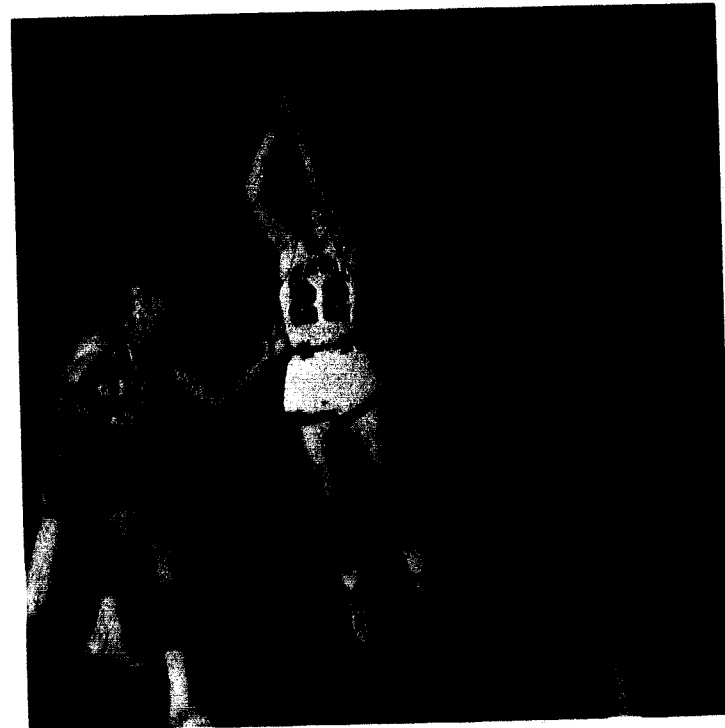
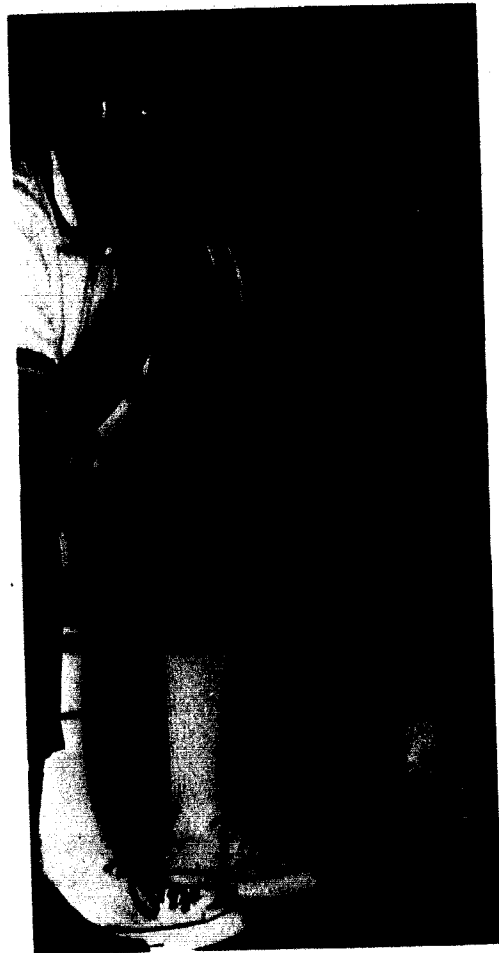

Larry Holley goes up with a ten foot jumper against St. Benedicts.

While each game brings the conference crown a little closer, it also brings coach Nelson more gray hair and new wrinkles.



Tom Dana and Greg Kirby supply defensive strength on the way to M.C.A.U. Championship.

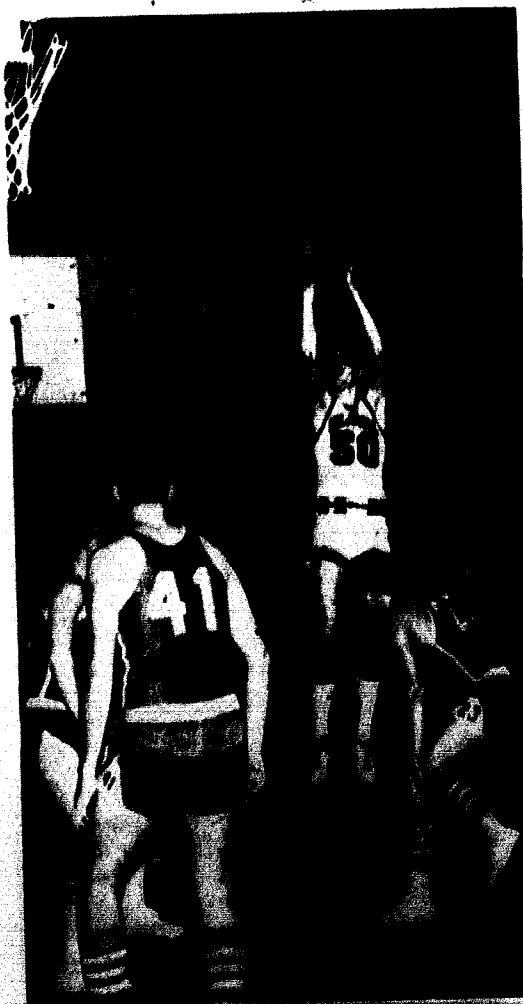

Averaging over eighteen points a game, Tom Spencil took scoring honors with this type of outside shooting and hard driving layups.



Larry Holley and Mike Marvel bring the ball down court.

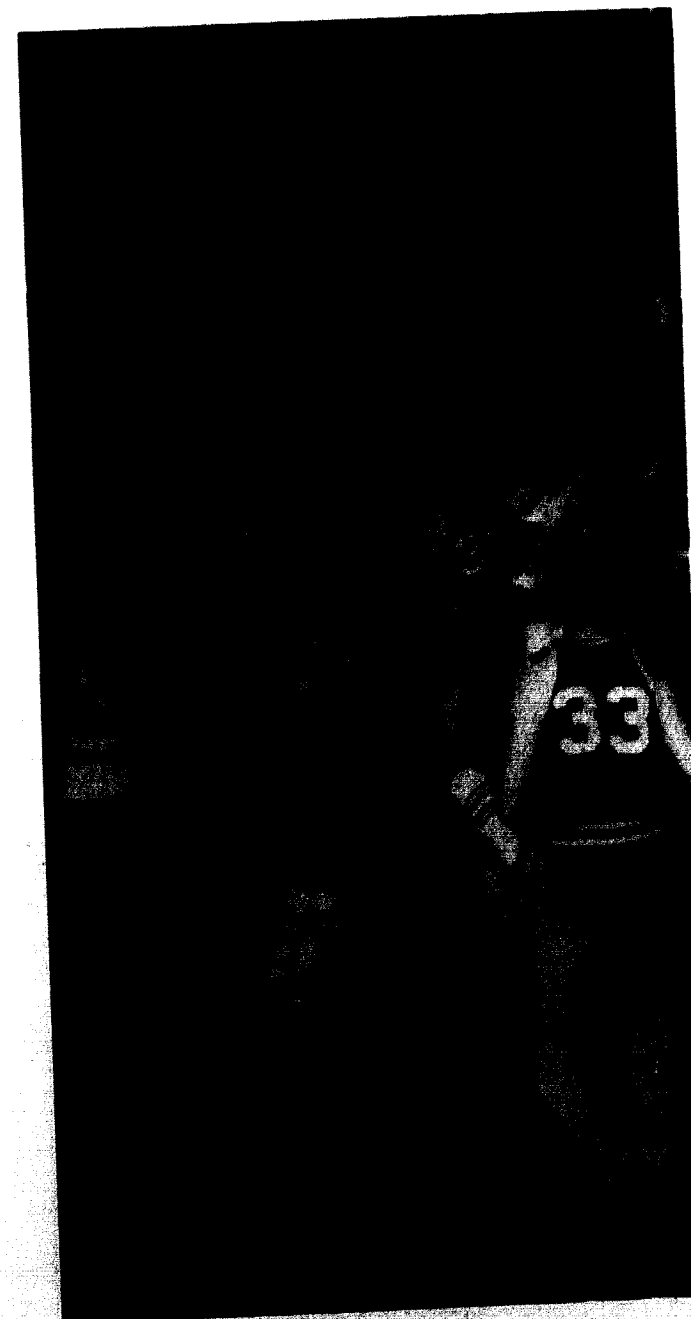

It gets crowded under the basket when rebound time comes. Such is the case here as Don Maddox and Mike Davis make their moves.



Inside jump shot by Otis Curry is challenged by Graceland defender.

SEASON RECORD

N.E. MO. STATE	74	W.J.C.	66
LINCOLN U.	100		81
ST. BENEDICTS	101		80
TARKIO	64		71
GRACELAND	90		83
N.W. MO. STATE	106		76
ST. BENEDICTS	82		57
DOANE, NEB.	62		69
GRACELAND	102		84
N.W. MO. STATE	75		76
WESTMINSTER	64		85
DRURY	58		66
CENTRAL METHODIST	70		79
CULVER-STOCKTON	76		85
ROCKHURST	81		67
MISSOURI VALLEY	76		79
ST. MARYS, KAN.	75		76
WASHINGTON U.	86		74
WESTMINSTER	68		82
DRURY	78		60
MISSOURI VALLEY	64		81
TARKIO	66		77
ROCKHURST	78		63
GRACELAND	64		76
CENTRAL METHODIST	59		68
CULVER-STOCKTON	76		78
ROCKHURST	63		62
ROCKHURST	101		75

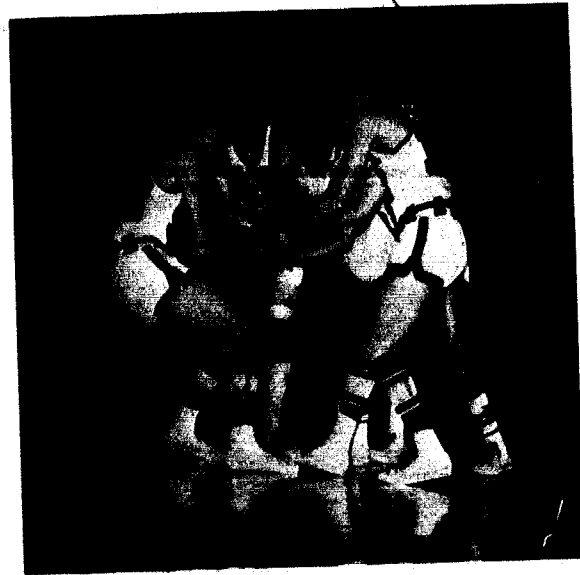

Pre-game introductions help both the fans and the team develop pride and championship spirit.



Tom Sponcil and jump shot go up and over Culver-Stockton defense.

President Moore shares the joy of the winner's lockerroom.

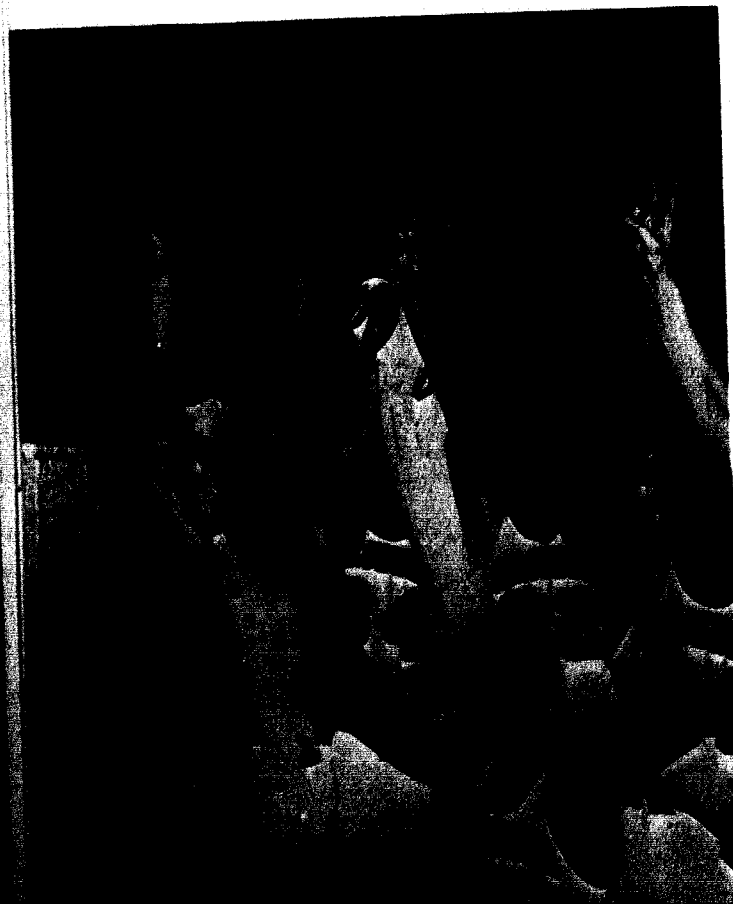

The thrill of victory.



Whether intent on the game or exuberant over a victory, the Cardinal cheerleaders sparked football and basketball fans with pep and spirit.



Front Row: Carol Schaklin, Cindy Wheeler. Second Row: Darlene Marsh, June Rumsey, Sharon Purdy. Third Row: Linda Harger, Linda Cato, Pete Raine.

1966-67 CHEERLEADERS

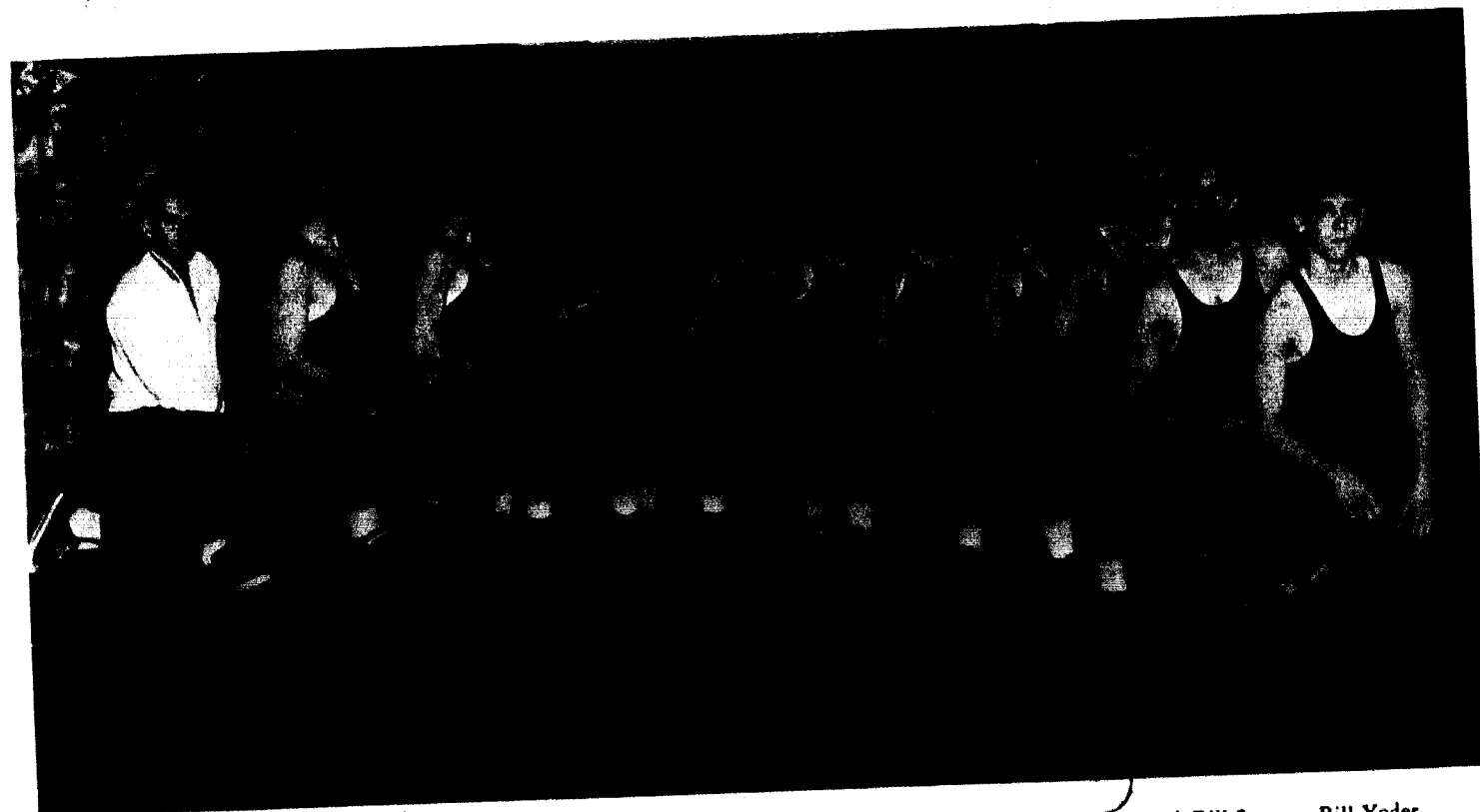

Coach Flook, Dennis Dabbs, Ray Moss, Dave Owens, Greg Hagg, Reynolds Baldwin, Dick Hill, Wayne Marks, Ron Ward, Bill Severns, Bill Yoder.

CARDINAL MATMEN



Dick Hill works a new hold here, the shoulder bite ride.

Positioning his opponent for a breakdown, Bill Severns claimed a conference title for the second year.

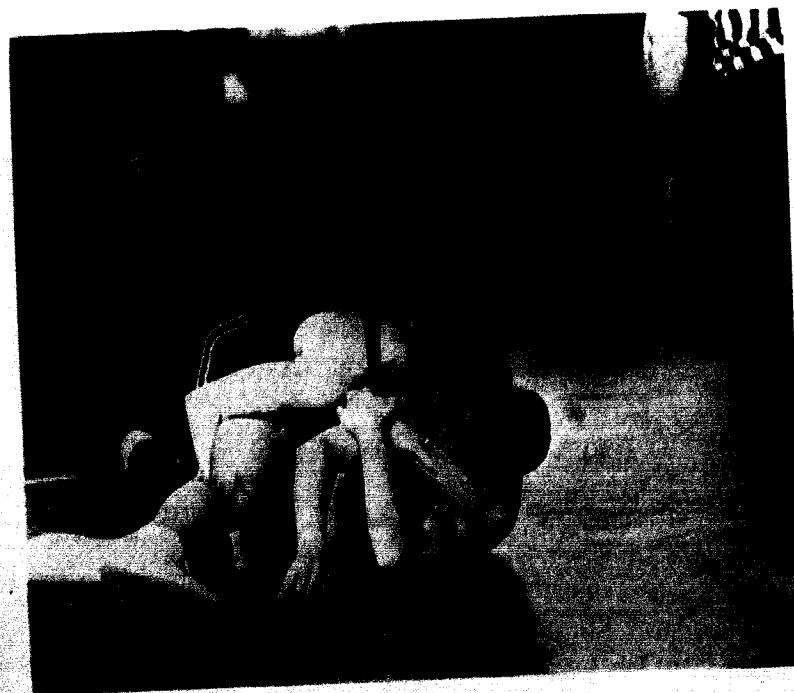

Prelude to a pin—freshman Ron Ward sets up a pinning combination on the way to a victory over Kemper Military Academy.

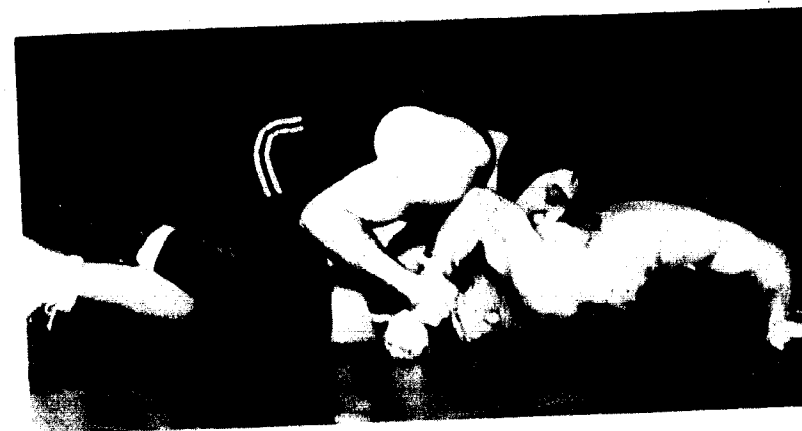

Senior Wayne Marks kept opponents tied up all season as he repeated as conference champ for the third straight year.



Dennis Dabbs goes for the pin while the Tarkio grappler wonders how he got there.

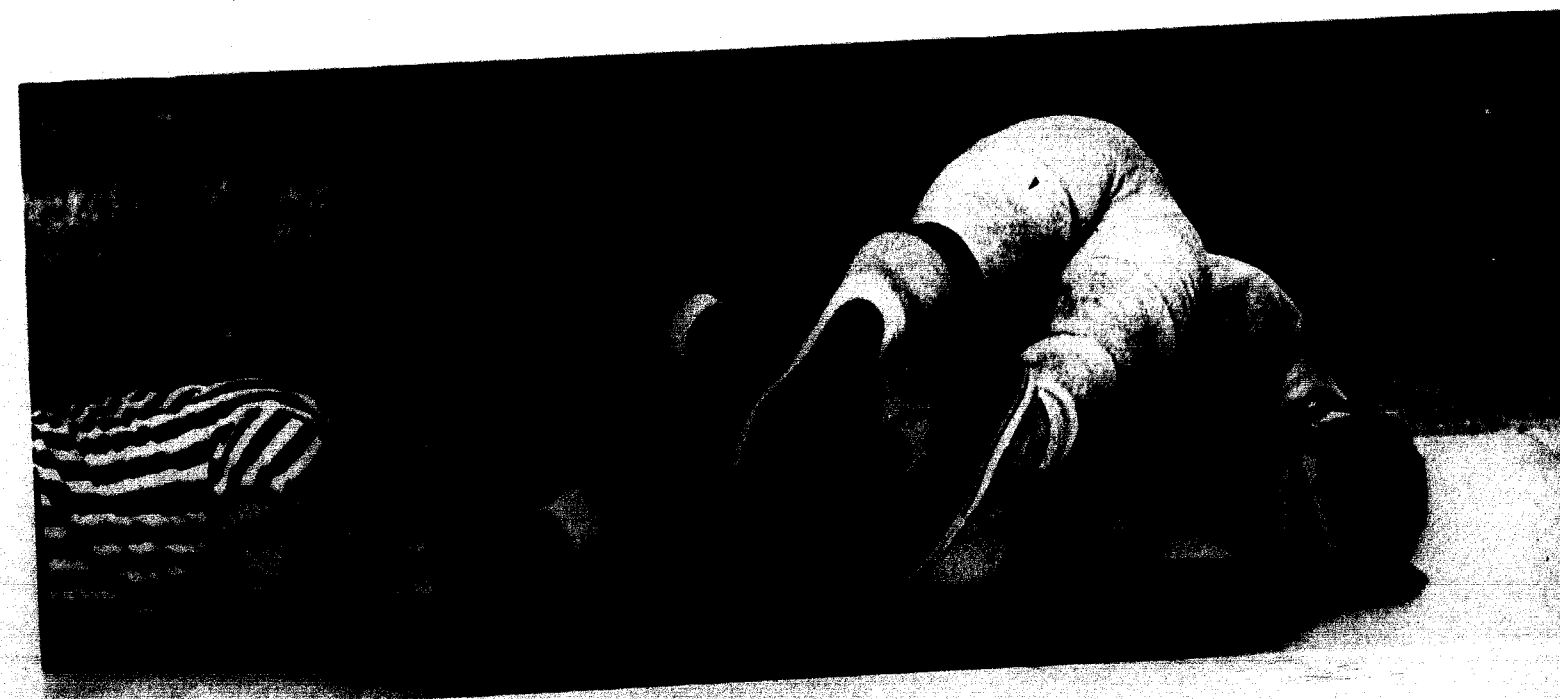

Dave Owens—PIN!

The '66-'67 wrestling season was wrapped up at the conference meet where Jewell wrestlers took four first place honors and finished in strong second place. Wayne Marks (145), and Bill Severns (130) successfully defended their titles. Greg Hagg (160), and Ron Ward (137) rose to the occasion over strong, higher seeded opponents.

The season record of 6 wins and 5 losses reflects a struggle with high class competition, thrilling victories, disappointing defeats, and an even spread of veteran upperclassmen and rookie freshmen. Co-captains Hill and Marks helped guide the Cardinals along winning ways to a successful season.

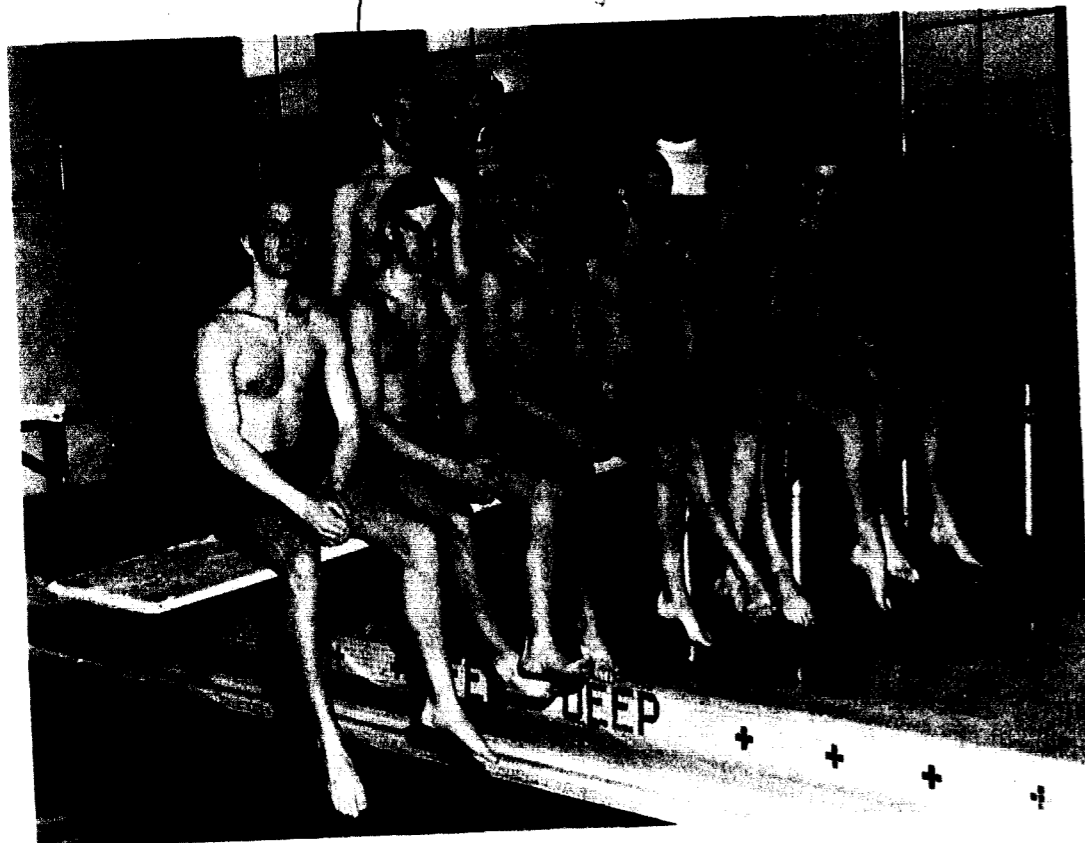

Seated: Larry Campbell, Bryce Pruett, Alan Lininger, Jim Dinkins, Tripper Gench, Phil Parker. Standing: Larry Dorn, Jim Hilton, Coach Braun. Not pictured: Andy Wilkes, Joe Henry.

MCAU 2nd PLACE SWIMMERS

Season Record: 8 Wins; 9 Losses
2nd Place M.C.A.U. Conference Meet



Breast stroker Larry Campbell strains for the finish line.

NEW SCHOOL RECORDS IN '67

Bryce Pruett—60 yd. freestyle	:29.5
Jim Dinkins—1000 yd. freestyle	15:00
Larry Dorn—200 yd. IMM	2:28.5
Larry Dorn—160 yd. IM	1:54.6
Joe Henry—500 yd. freestyle	5:52.2
Tripper Gench—200 yd. backstroke	2:30.1
Larry Campbell—200 yd. breast	2:42.5
Larry Campbell—diving	190 pts.



Out of the blocks, Tripper Gench and Bill French start the freestyle.



Team captain Larry Campbell executes a twisting dive.

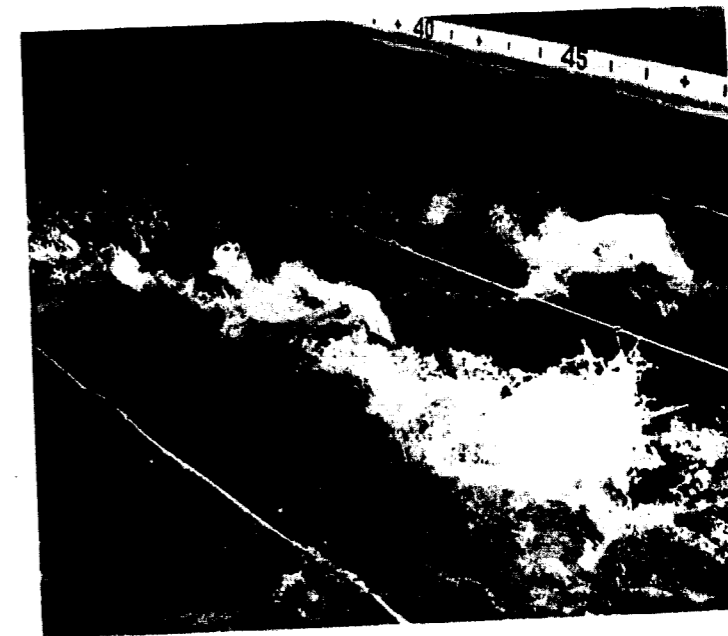

Jim Hilton duels it out with Concordia back stroker.



Coach Braun and Tripper Gench discuss strategy at Wentworth.



Jim Dinkins strokes the long distances in good form.

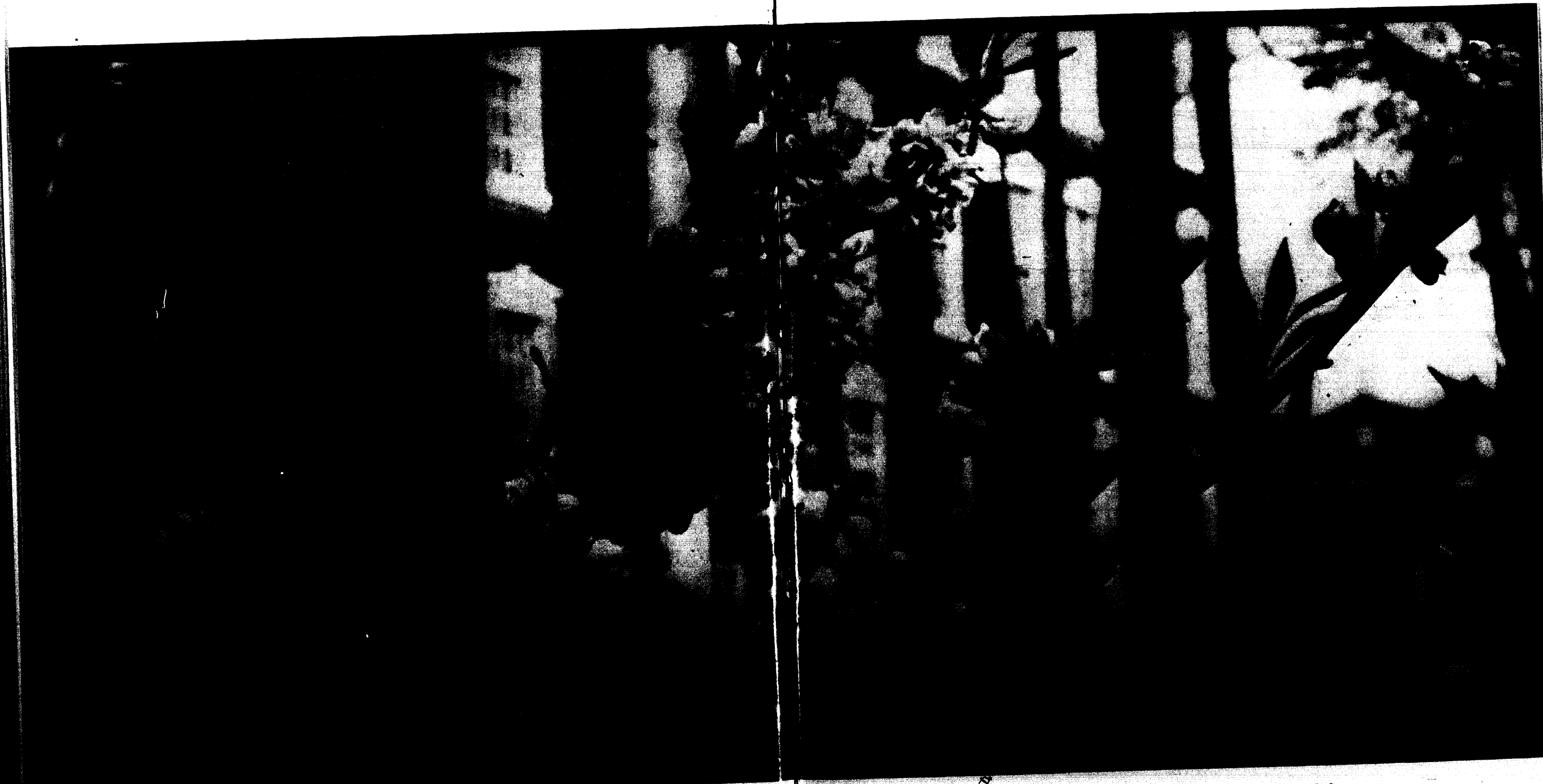

*Basking in the glory of new life,
Spring appears wreathed in a floral
crown—Translation*

SPRING BROUGHT REFRESHING . . .

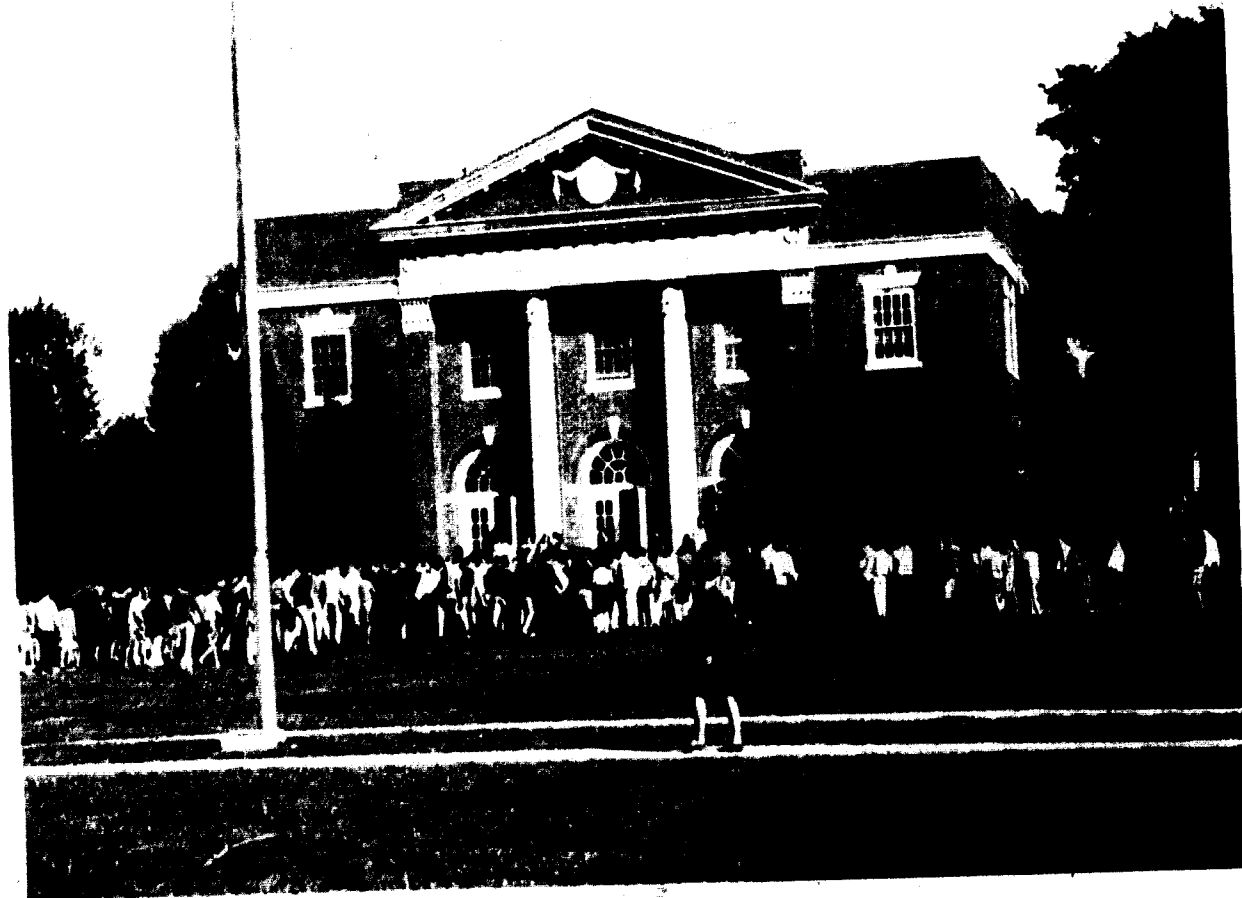

SUNSHINE

FIELD TRIPS

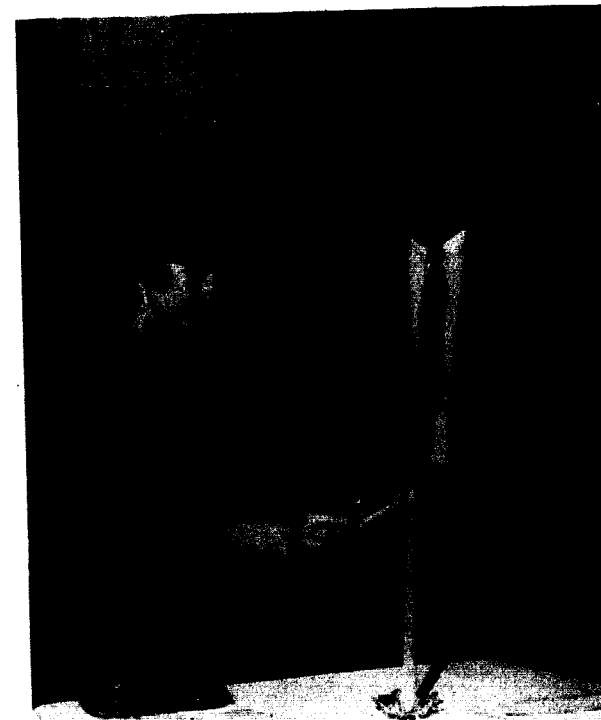

NEW OFFICERS



EASTER

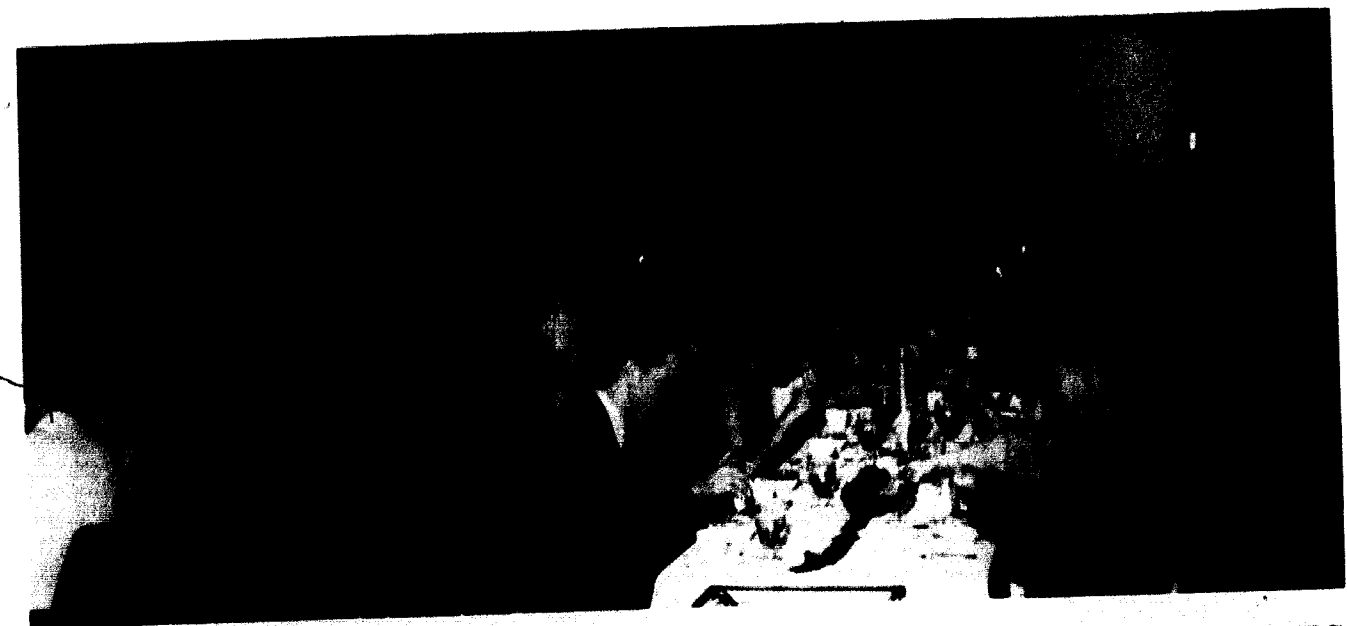

BANQUETS



DORM HOUSE CLEANING



BASEBALL





Co-captains Roy Lucas and George Miller reassure rookie pitcher Mark Wymore.

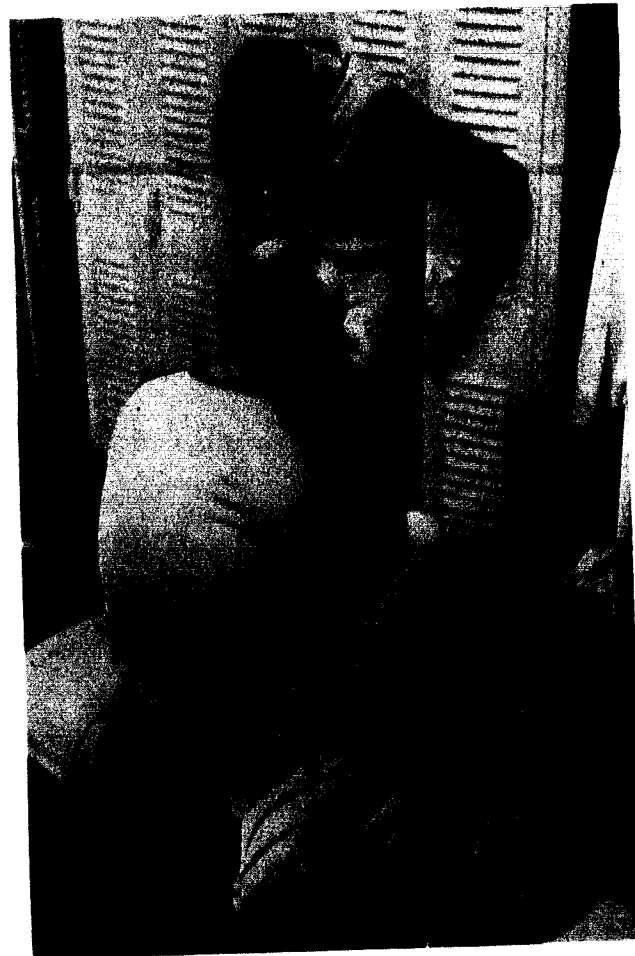

Some you win; some you lose; some you get rained out. Coach Flock reflects over the spring trip in the Washington University locker room.

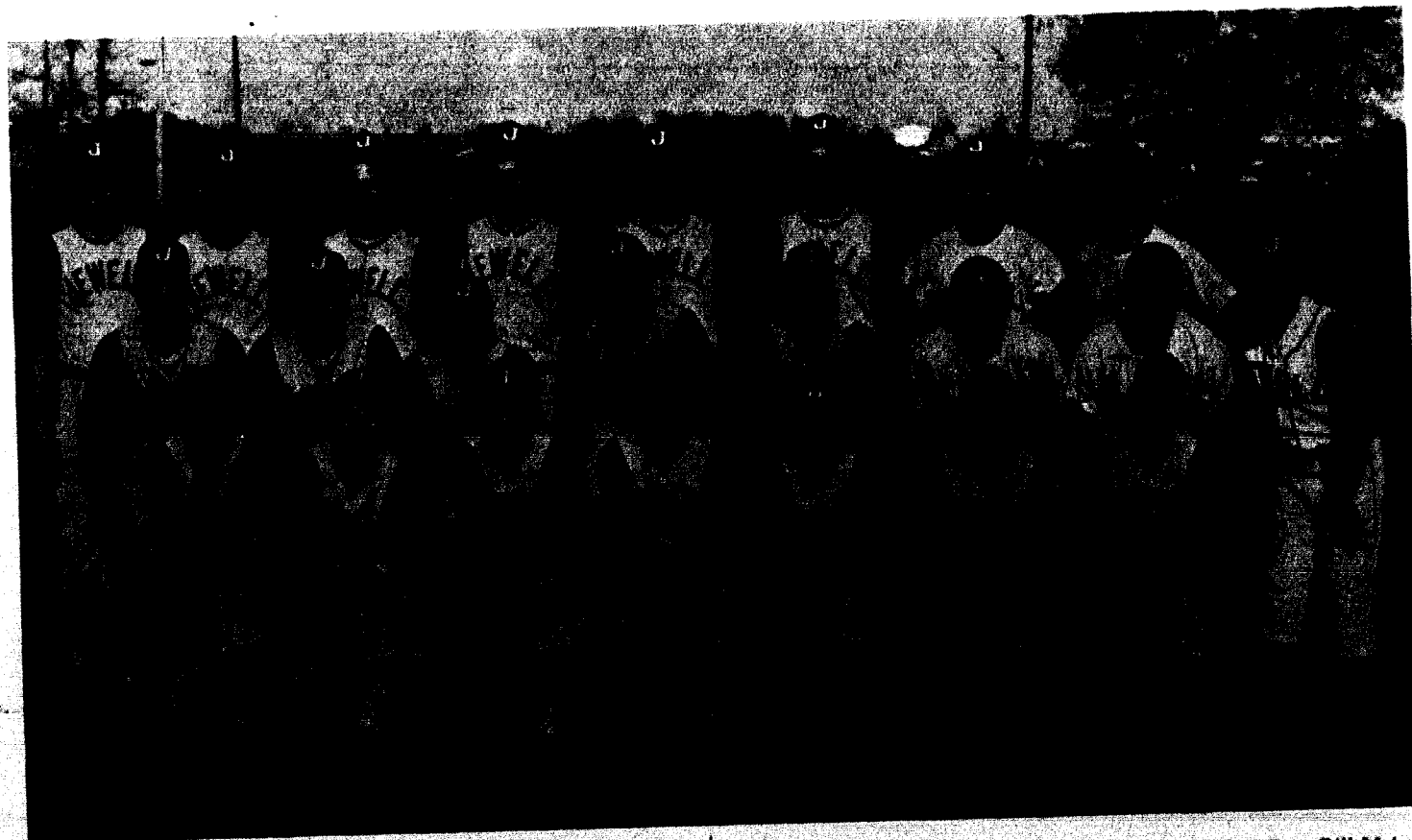

Front Row: Roy Lucas, Charles Christy, Rick Hanco, Larry Libeer, Dick Michael, George Miller, Terry Doolittle. Second Row: Rich Stonum, Bill Petty, Bob Buschmann, Jim Wilson, Mike Marvel, Steve Gerke, Frank

Servens, Coach Flock. Third Row: Pat Mann, Mickey Kerr, Bill Meierhoefer, Mark Wymore, Dave Michael, Harry McCandles, Don Derryberry, Fred McConnell.

HIT AND RUN — SACRIFICE — DRAG BUNT — HUSTLE — BASEBALL

Coach Flock returns to M.C.A.U. diamond action with three returning starters and a multitude of promising rookies. Co-captains George Miller and Roy Lucas are in a position to tie all the loose ends together and mold a championship spirit into the young Cardinal lineup.

Highlights of the southern trip were topped by Harry McCandles' no-hitter against Oglethorpe College in Atlanta. Strong hitting Pat Mann and Larry Libeer put new punch into the offense, while Charlie Christy and Mike Marvel gave depth to an already potent defense.

Strong showings against Georgia Tech., Washington U., and Arkansas U. are grounds for optimistic expectations in the M.C.A.U. race.

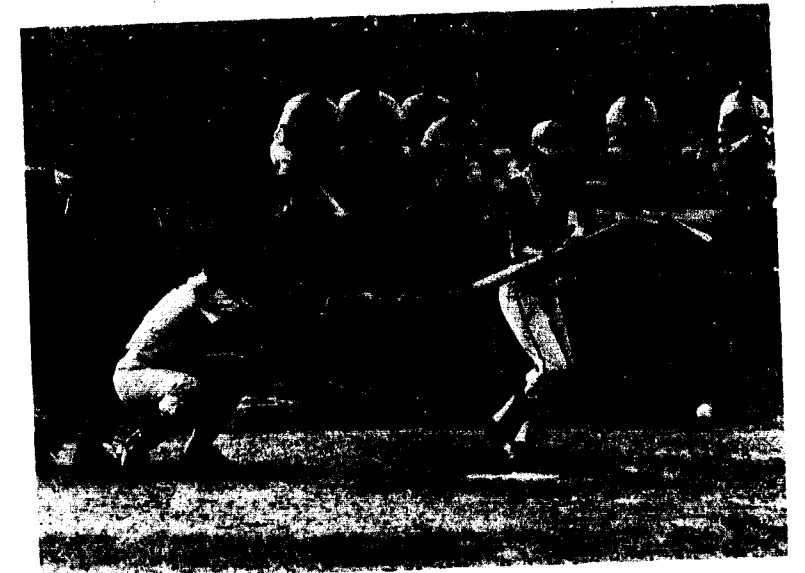

Freshman Rick Hanco lays down the perfect bunt.



Charlie Christy is in the center of the action as he takes the throw, rags the bag and retires the side.



Larry Libeer digs down the line for a Big Red run.



Here comes a double-play, Miller to Hanco to Wilson.



Front Row: Steve Lucas, Pat Kelley, Tim Crouch, Bob Jensen, Bill McMillin, Mike Davey, Larry Holley, John Modeer, Tripper Gench, Rick Fette, Bill Bishop, Fred Langner. *Second Row:* Coach Gourley, Bill Bedell, Jim Carter, Sam Loomis, Alan Lininger, Jack Hembree, Dennis Higgins, Jim Hilton, George Hagans, Joe Hilton, Bob Thorpe, George Silvey, Joe Trotter, Mike Murphy, Bill Yoder, Larry Dickerson, Tom Durnin.

TRACK

Freshmen depth provided the needed power to win the M.C.A.U. indoor meet. Pat Kelley, Mike Davey, Bill Yoder, Alan Lininger and Jack Hambree form the freshman core as upper class strength is supplied by Larry Holley, Steve Lucas, and John Modeer. The absence of a super-star is misleading for the track Cardinals present team strength in depth.

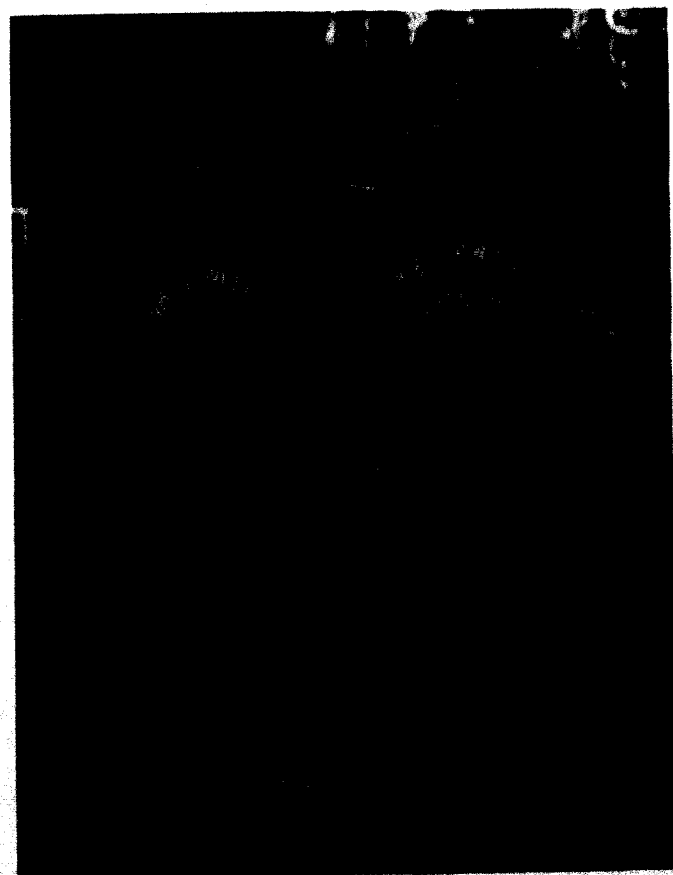

Veteran Cardinals Steve Lucas and John Modeer carry the load in the sprints and hurdles.

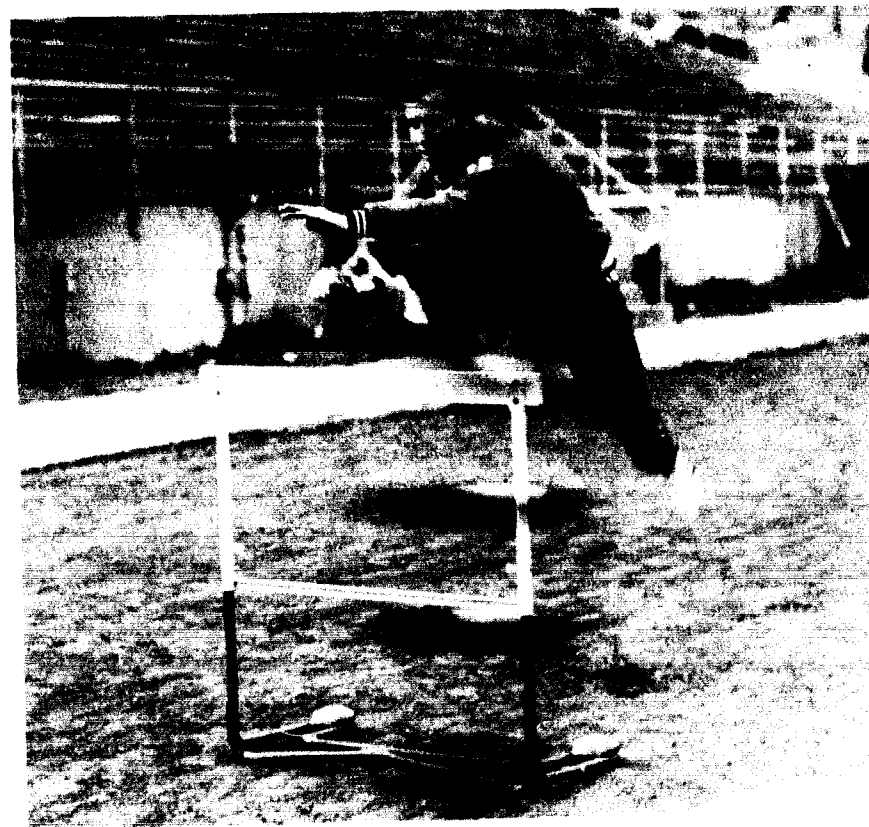

Co-captain John Modeer clears a hurdle in a warmup exercise.

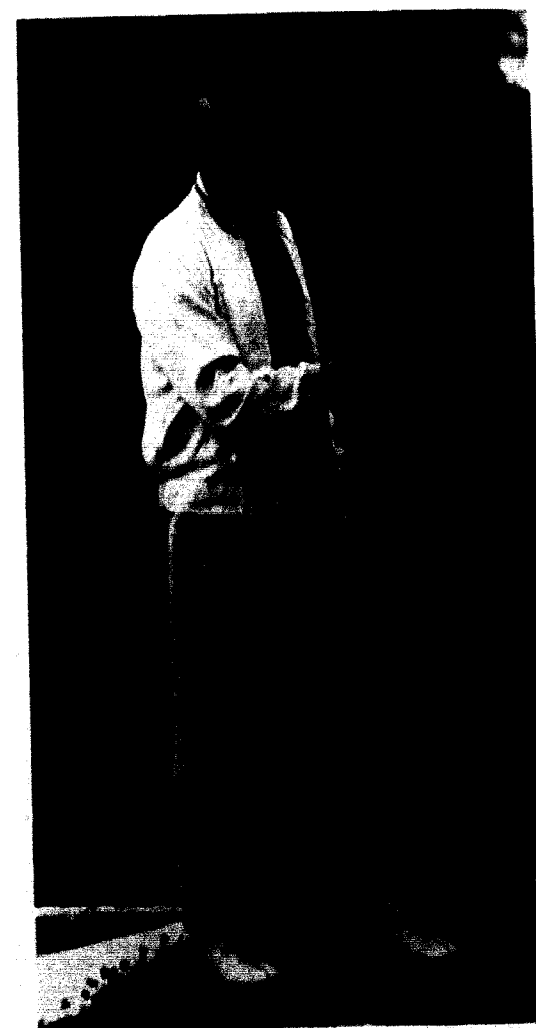

By the 1st of April Coach Gourley had developed a callus on his stop watch finger and a conference championship complex.



Co-captains Larry Holley and John Modeer ponder the coming season.



Front row: Jim Harding, Carlene Basore, Bob Weller. Second row: Ron Davis, Sterling Price, Coach Braun, Kurt Wissehr.

CARLENE TAKES 1966 MVWC TOURNEY

The setting of the 1966 Missouri Valley Women's Collegiate Tennis Tournament was William Jewell. W.J.C. students watched as Carlene Basore won the tournament for the second straight year. The 1966 team as a whole placed fourth in the MCAU Conference. The 1967 team under Coach Braun began the season determined to raise their conference standing.



Seated: Dr. D. O. Moore. Standing: Tom Barnhart, George Bennington, Sam Maddox, Jerry Postlewait, Jan Shaffer.



Conference Gold Medalist Sam Maddox displays the form that won him honors.

1966 GOLFERS WERE MCAU CHAMPS

For the second year, Sam Maddox, conference Gold Medalist, captained the golf team. The 1966 season ended in a 4-8-2 record which won the MCAU conference championship. The 1967 team defended their crown in May on Jewell's home course in Excelsior Springs.



Seated: Connie Crank, Carlene Basore, Joyce Pirch, George Ann Aull, Phyllis Newman, Mrs. Lovan, Mrs. Patterson. *Second row:* Gennie Pratt, Catherine Winfrey, Paula Wallace, Linda Alverson, Sandy Alverson, Susan Selby, Berla Mayberry, Joyce Hunker, Nancy Burrows, Mary Mastin. *Third row:* Barb Jackson, Beverly Pruessner, Susan Kinder, Sheila Dial, Judy Quick, Sharon Dunn, Shera Moore, Margaret Arnold, Ann Graves, Donna Matthews.

ALPHA LAMBDA DELTA

Welcoming seventeen neophytes this year, Alpha Lambda Delta members initiated a record number of pledges. The freshman women's honor society admits only those who have earned a 3.5 grade average or higher for the first semester or a 3.5 grade average for the freshman year. In the belief that the scholarship of freshman women should be encouraged Alpha Lambda Delta offers five national graduate fellowships for continued study to their members.

NU ZETA SIGMA

After several years of inactivity on the Jewell campus, Nu Zeta Sigma has been revived under the sponsorship of Mr. Richard Harriman. This scholastic honor society for men has membership of twenty-four from all four classes, including seven new freshmen. Requirements for acceptance into this organization are a 3.5 grade average after the first semester or a 3.5 grade average for the entire freshman year. Officers for this year are Jim Morice, president; Richard Thomas, vice president; and Mike Rearden, secretary-treasurer.

Front row: Mike Reardon, Tom Dunn, Jim Morice, Richard Thomas, Don Lamken, Rudi Krüger. *Second row:* Scott Armstrong, John Lierly, Jim Pettijohn, John von Erdmannsdorff, Rob Dahlbo, Larry Ward. *Third row:* Mr. Richard Harriman, Daryl Shackelford, Rolf Knight, Jim Phillips.





AEONS

Jim Phillips, Larry Holley, Bill Reichard, and Bob Cur-
now compose the membership of Aeons, the senior men's
honorary group on campus. The activities of and criteria
for acceptance in this self-perpetuating organization are
secret.

The senior women's honorary, Panaegis, is composed
of women selected in the spring of their junior year. The
gold key, a symbol of this self-perpetuating organization,
is worn showing that these women have demonstrated the
qualities of character, leadership, scholarship, and service.
The women selected for 1966 were Carlene Basore, Linda
Harger, Barbara Story, and Jeannie Graeff.

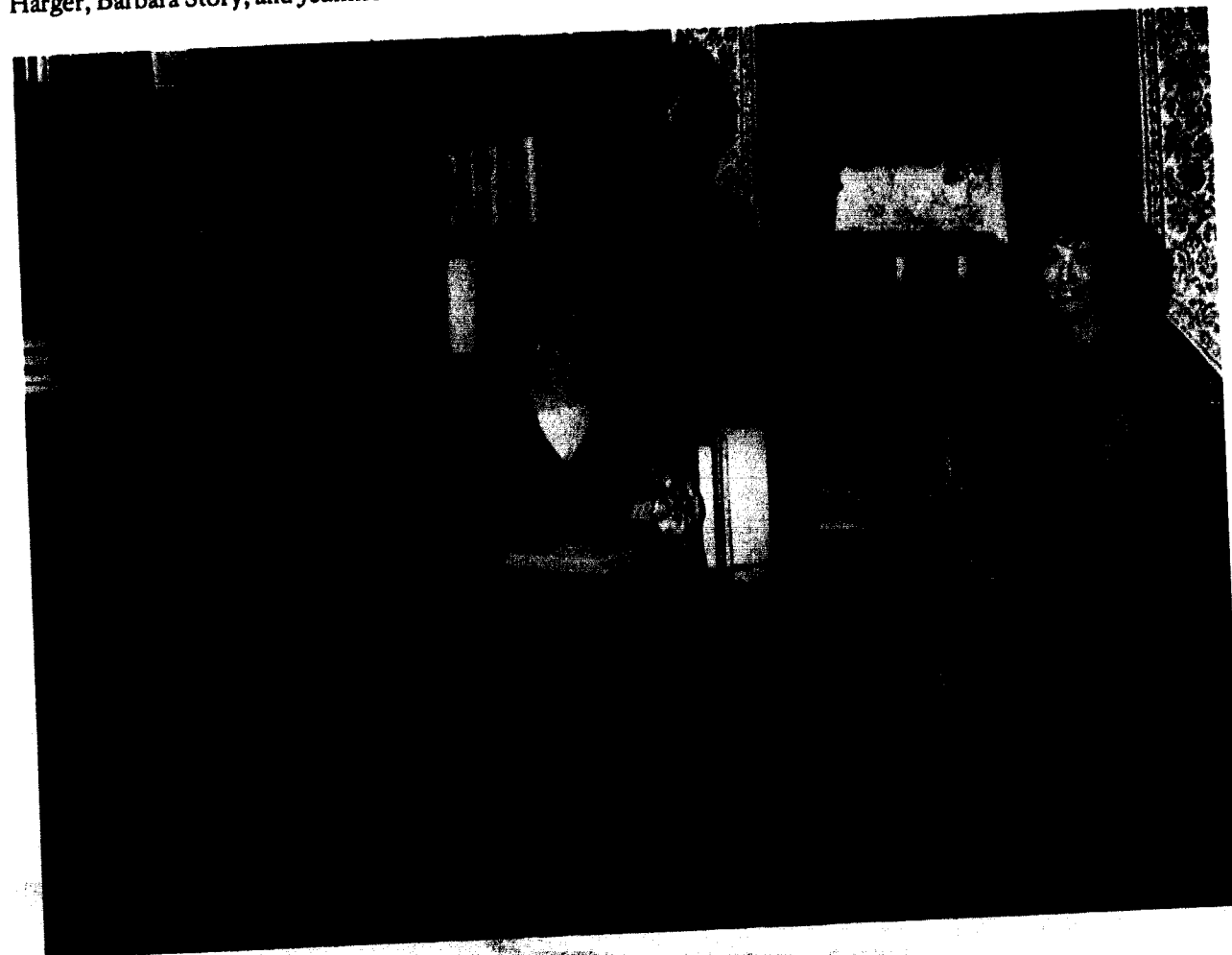

PANAEGIS

Bob Steinkamp, Lorraine Rogers, Carlene Basore, Dave Swiss, Laurie Ann McNally, John White



On October 28, seventeen Jewell seniors were chosen for the 1967 edition of *Who's Who in American Colleges and Universities*. A committee including Dr. Georgia Bowman, Prof. Wesley Forbis, Prof. Richard Harriman, Dr. Paul Cantrell, Dr. Wm. Cuthbertson, Prof. Earl Whaley, Mr. E. W. Holzapfel, Dr. Harold Momberg, and Dr. and Mrs. Norris Patterson elected the students. The basis for selection was scholarship, leadership, and achievement potential. Not pictured is Dave Loomis.



Ron Chappler, Linda Lawson, Barrett Martin, Jeannie Graeff, John Lierty, Bill Reichard.

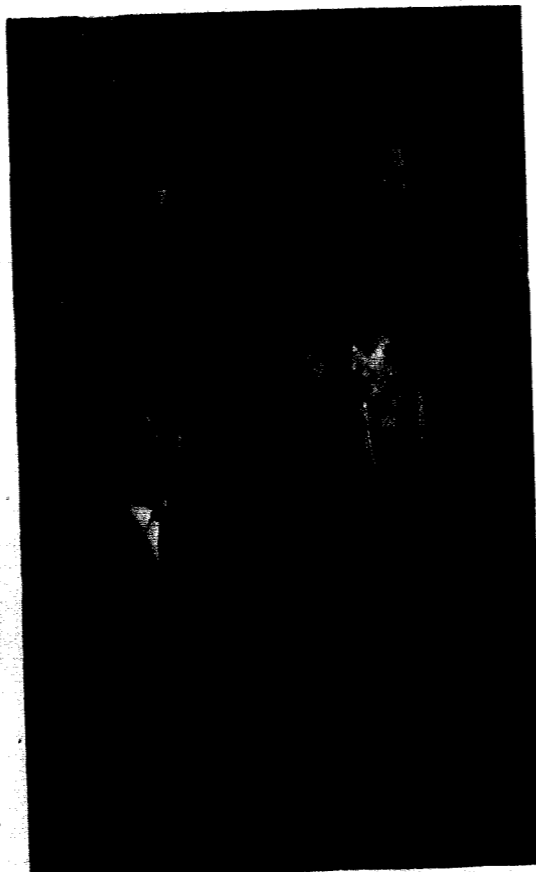

Standing: Jim Phillips, Barb Story. Sitting: Larry Holley, Linda Harger

WHO'S WHO IN AMERICAN COLLEGES AND UNIVERSITIES



Linda Kay Harger and Lawrence Russell Holley II

FIRST LADY AND COLONEL DONIPHAN

"Orator, jurist, statesman, soldier, and a Christian" describe Colonel Alexander Doniphan who was instrumental in the locating of William Jewell College in Liberty. In 1846 the men of the First Regiment of Missouri Volunteers chose Doniphan as their commanding colonel. In what has become known as "Doniphan's Expedition," Colonel Doniphan led these men in a year-long, self-sustained march covering 3,000 land and 2,000 water miles, culminating in a victory at the Battle of Veracruz. Each year the William Jewell student body confers its supreme honor on the senior man and woman who exemplify the qualities of leadership, integrity, and potential success epitomized by Liberty's most famous citizen. This year the title of "First Lady of the Campus" was bestowed upon Linda Kay Harger of Kansas City and that of "Colonel Alexander Doniphan" upon Lawrence Russell Holley II of Jameson

Mrs. Harriette Pearson, Marguerite Apartments;
 Mrs. Dortha Casey, Semple Hall; Mrs. Jean
 Luchsinger, Melrose Hall; Mrs. Evelyn Page,
 Jones Hall.

New and old students were delighted with the changes found in Melrose and Jones Halls. Carpeting and fresh paint added a more comfortable and cheery atmosphere for the two women's dormitories. With the expansion of Semple Hall, the sorority dorm, William Jewell will provide room for incoming women students and those women who lived in the Marguerite Apartments this past year. Hopefully, next year more apartments will be returned to their original purpose, that of housing married students and their families.



NEW FURNISHINGS BRIGHTEN DORMS



MELROSE HALL

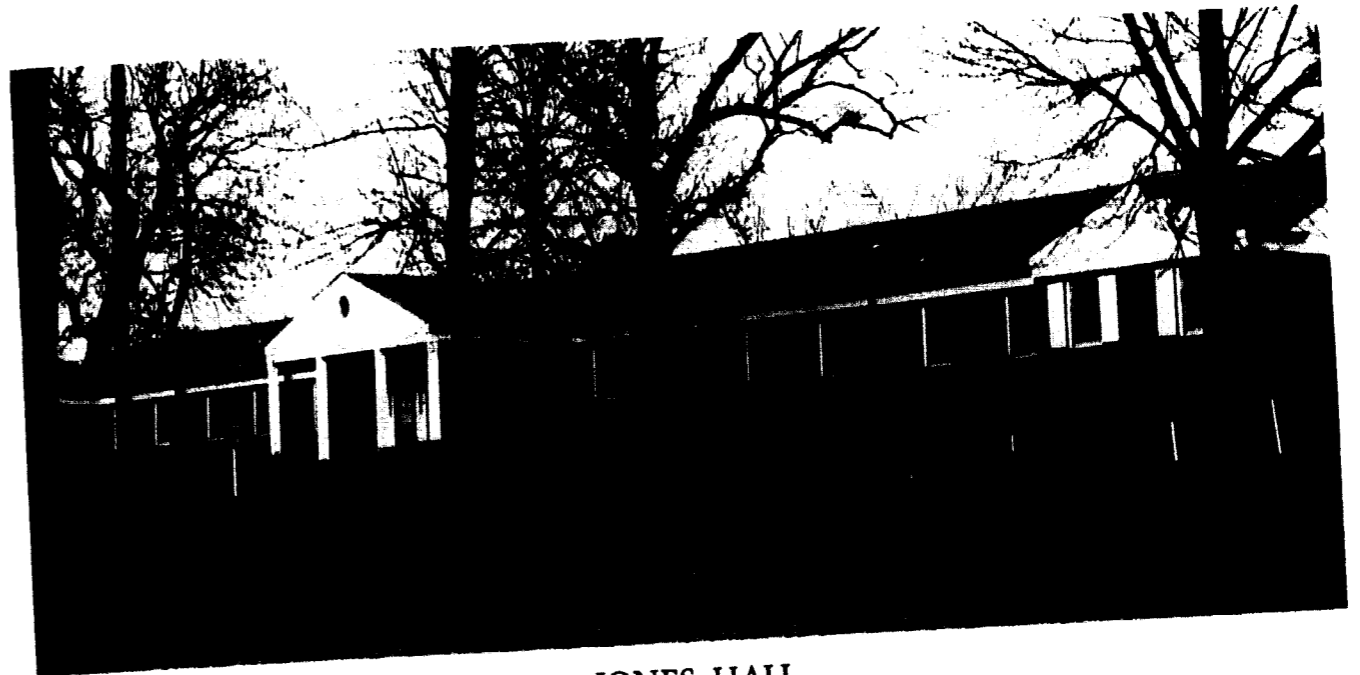

JONES HALL



SEMPLER HALL

MARGUERITE APARTMENTS

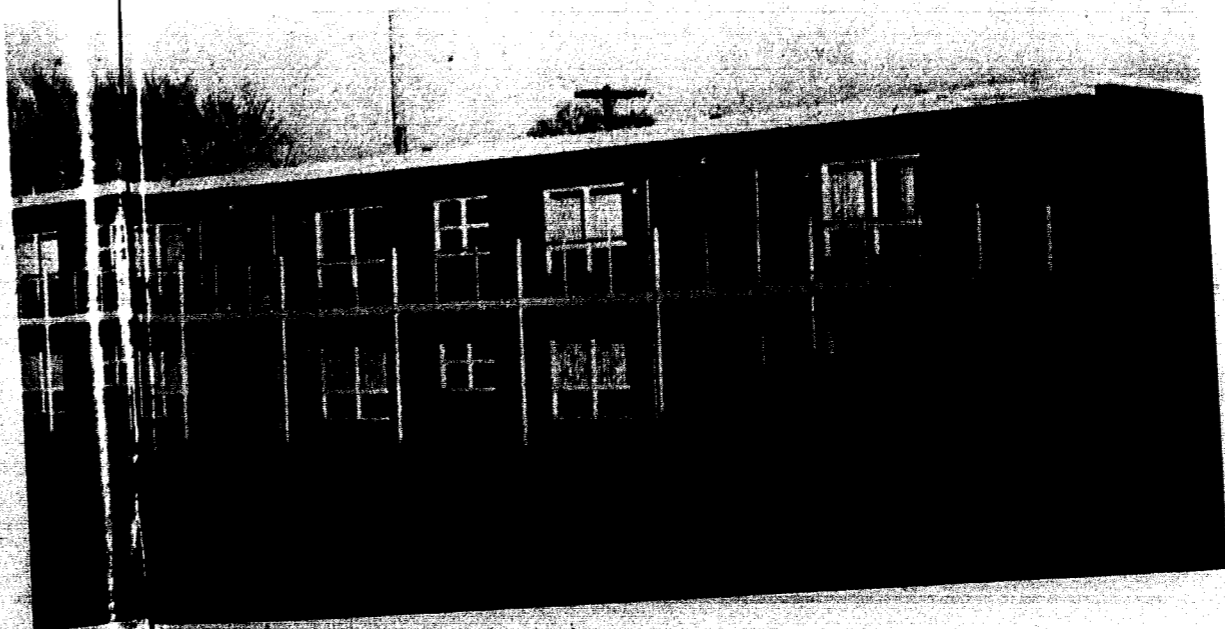

Mrs. Ruth Barnes, SN; Mrs. C. Willard Smith, KA; Mrs. Myrtle Scott, LXA; Mrs. Lillard Riaff, PGD.



One of the construction projects at Jewell this year was a new men's dormitory. Its completion increased the housing capacity for men by 180 students. Both Eaton and Ely residents displayed ingenuity and decorating skill at their annual open houses. Eaton men were especially proud of their newly redecorated dormitory.

Mrs. Myrtle Silvers, Eaton Hall and Mrs. Doris Freeman, Ely Hall.



EATON HALL

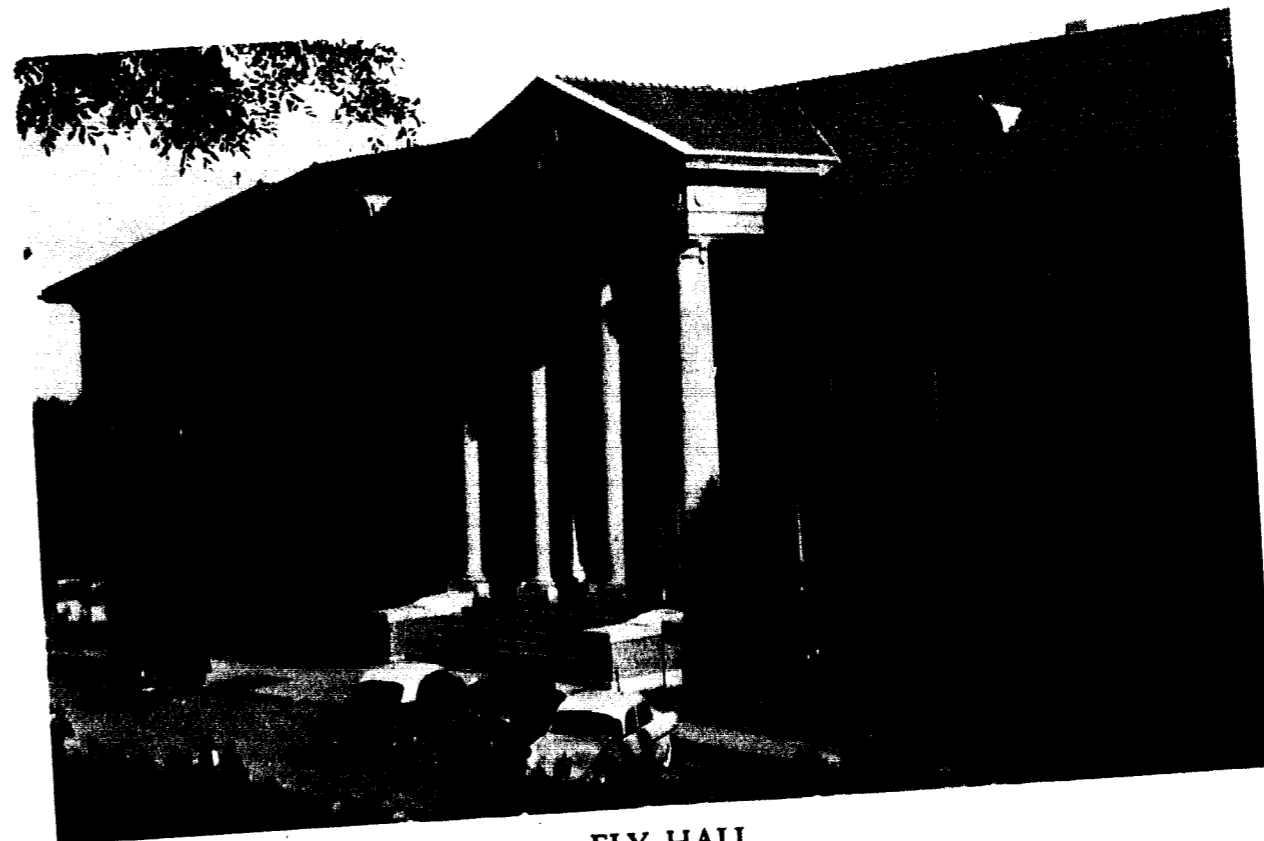

ELY HALL



In January construction of the new men's dormitory began. Scheduled to be completed this September, it is designed to accommodate 180 students.

A NEW DORM AND OLD DORMS MADE NEW

FRESHMEN

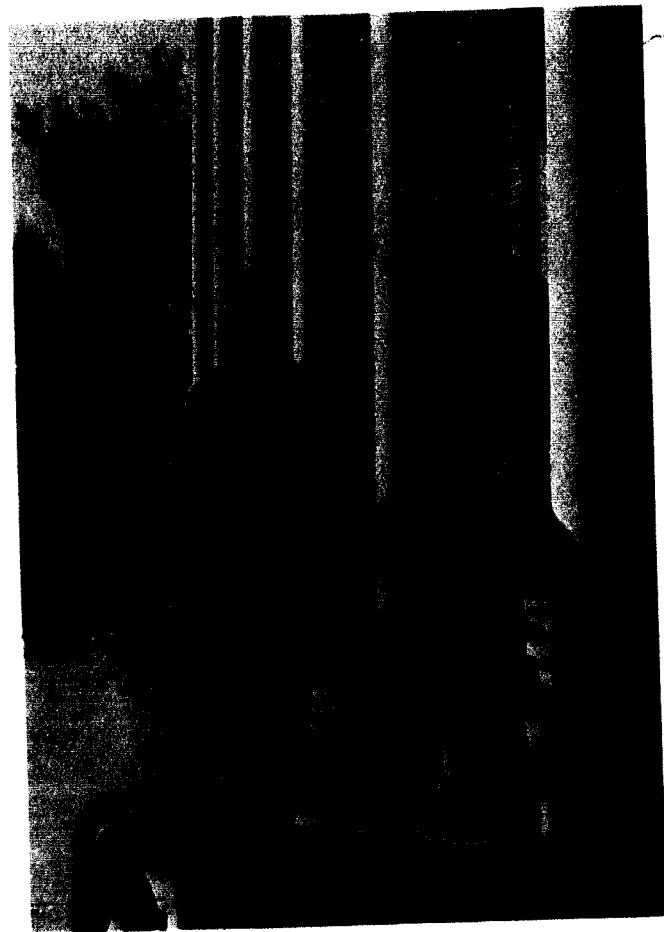

Freshman class officers, Frances Wildeboor, secretary; Tom Dunn, vice-president; Linda Langston, treasurer; and Bill Thurman, president, turn their attentions to the business of the year.

Dona Adamson
Kansas City
Sally Adkisson
Berkeley



Jack Alexander
Louisiana
Linda Alverson
Lexington



Sandy Alverson
Lexington
Barbara Anderson
Richmond Hill, New York



Stephen Anton
Emerson, New Jersey
Vincent Paul Aquilino
Mt. Vernon, New York



James Thomas Arnest
Sedalia
Margaret Faye Arnold
Liberty
Sharon Louise Aubuchon
St. Louis
James C. Auld
Arlington Heights, Illinois
David Lee Avery
Ballwin

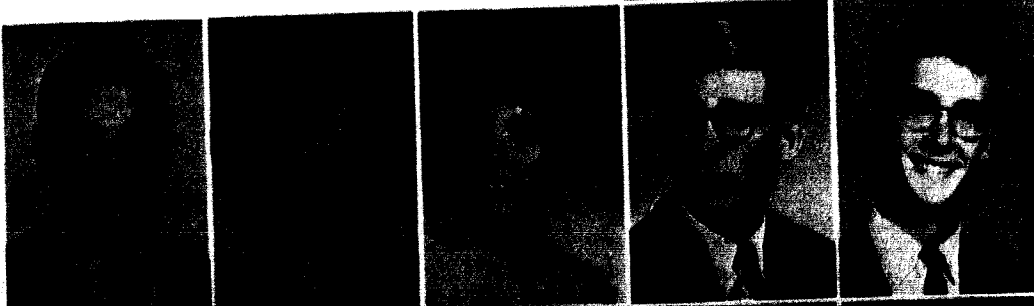

Jerry W. Bailey
Pontiac, Michigan
Bronson Thomas Baker
Haifa, Israel
Timothy Baker
Crew Cesar
Reynolds Douglas Baldwin
Philadelphia, Pennsylvania
Richard Ballard
Escalator Springs

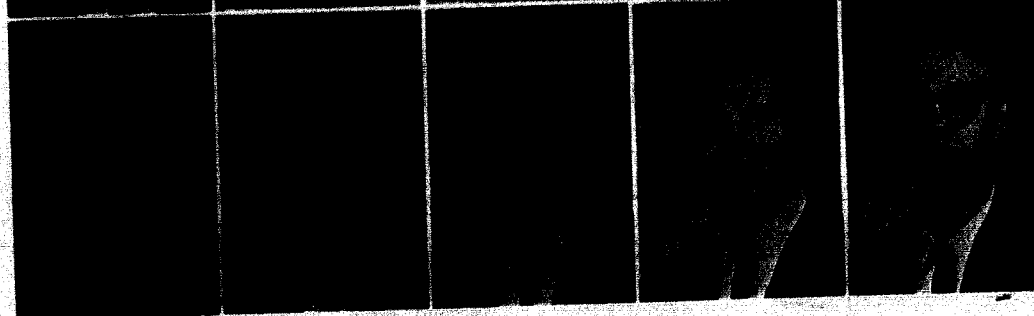

NEW EXPERIENCE—OUTLOOK—PURPOSE



Marsha Ann Barkley
Liberty
Becky Barron
Liberty
Marilee Bedell
Webster Groves
William Bedell
Rockville Centre, New York
Barbara Jean Belton
Fayetteville, New York

Terry Berrier
Independence
Stephen Betts
Odessa
Vernon Kent Betts
Odessa
James A. Billman
Kansas City
Bill Bishop
Lebanon

Vicki Biswell
Fayette
Elaine Bitters
Florissant
Stephen C. Boerner
Normandy
Linda Boswell
Overland
Carl Ray Boyd
Plattsburg

Herschel Breig
Springfield
Susan Breshears
Independence
John Michael Briant
Lawson
William Brinton
St. Joseph
Sandy Buckwalter
Palmyra

Arthur E. Burke, Jr.
Independence
Duane Burton
Liberty
Dennis Wayne Caldwell
St. Louis
Arthur J. Campbell
Deadwood, South Dakota
James Leonard Carter
Jasper

Franco Caruso
Orange, New Jersey
Ernest D. Cecil
Independence
Michael D. Chase
North Kingstown, Rhode Island
Charles Marshall Christy
Liberty
Tom Gene Church
St. Louis

STUDY—THOUGHT—CREATION

Sandy Clark
St. Louis
Tim Clore
Kansas City
Mike Allen Colegrove
Overland



Stevie Collins
Excelsior Springs
John L. Comstock
Park Ridge, Illinois
Charles William Conyers
Independence
Earl Calvin Craig
Kansas City



Otis Curry
Indianapolis, Indiana
Michael Richard Davey
Raytown
Walter David
Pasadena, California
Rhea Davidson
Kansas City, Kansas
William A. Day
Odessa



Don Derryberry
Port Lavaca, Texas
Thomas C. Devlin
White Plains, New York
Linda Dewell
Quincy, Illinois
Sheila Kay Dial
Kansas City
James E. Dinkins
North Kansas City



J. Douglas Diven
Cameron
Pam Dodd
Pittsfield, Illinois
Terrence Arnold Doolittle
Kansas City, Kansas
Redaw Dougherty
Kansas City
Diane Drew
Webster Groves



Sharon Dunn
Kansas City
Thomas R. Dunn
Savannah
Martha Dwyer
Hutchinson, Kansas
Lawrence W. Eacet
West Lebanon, Indiana
Roger Stanley Eberhardt
St. Louis

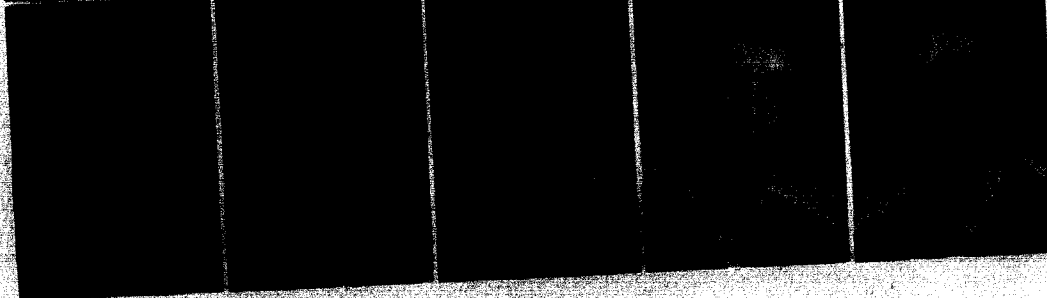

FRESHMEN

Gloria Elder
Liberty
Mary Anne Engles
Harrisonville
Dolores Erskine
Kenosha, Wisconsin



Ann Evans
Liberty
Mike Evans
Springfield
Timothy K. Evans
Plattsburg



Sam R. Fales
Richmond
Shirley Fansher
Trimble
Melissa Farrand
Kansas City



Janice Diane Farrar
Kansas City
Elton W. Fay
Centralia
Gary Harvey Ferbet
St. Louis
Lowell Ferrel
Liberty
Glen Ferril
Liberty



Rick Fields
Brookfield
George A. Flanagan
Independence
Don Fromhold
Kansas City
Gary Fulghum
Independence
Richard Gail
St. Louis



Dennis Creig Geivett
Independence
Marvin P. Gench
St. Joseph
Alan H. Golladay
Independence
Ann Graves
Borger, Texas
Nancy Greene
Lee's Summit



Stevie Collins works diligently toward the completion of an art project.

FRESHMEN

Michele Rae Griffen
East Rockaway, New York
Hank S. Griffith
St. Louis
Ronald L. Griggs
Centralia
Rory Christopher Grounds
Raytown
Rodney Hader
Independence

George Grant Hagans
White Plains, New York
Terri Hamilton
Hazelwood
Rick Hancox
Independence
Gloria Jean Harker
West Mont, New Jersey
Morris Larry Harmon
Kansas City

Elizabeth Hartssock
St. Joseph
Keith Harunaga
Honolulu, Hawaii
Ruth Hastings
Carbondale, Illinois
Elizabeth Marie Haury
University City
Jim Helmecci
North Brunswick, New Jersey

Jack Hembree
Raytown
Joe Henry
Indianapolis, Indiana
Janice Kay Herrick
Des Moines, Iowa
Dennis Lee Higgins
Holden
Katie Jane Hightower
Lexington

Kay C. Harrison
Pittsfield, Illinois
Joe R. Hilton
Carrullton
Larry Hoover
Polo

Barbara Hughes
Kansas City
Joyce Lynn Hunker
Taipei, Taiwan



"Ma— that chicken sure looks good." Nancy Kress tells Dr. Kermit Watkins at the all school picnic.

STUDY—FOUNDATION FOR REAL EXPERIENCE



Wayne R. Hunt
Mt. Holly, New Jersey
Patricia J. Jackson
Fairbury, Nebraska
Nancy Jennings
Liberty
Alfred R. Johnson
Kansas City
Claude Donald Johnson
Salisbury

Michael Johnson
Lee's Summit
John Steven Johnston
Kansas City
Bob G. Jones
Kansas City
Stephen Dwight Jones
Eldon
Pat Michael Kelley
Savannah

Wayne E. Kelsey
Independence
Jacquelyn Dee Kimball
Atlantic, Iowa
Susan Kinder
Savannah
John Kish, Jr.
Independence
David Lee Klugel
Orange, New Jersey

James B. Kottkamp
Kirkwood
Nancy Kress
Webster Groves
Rudi Augusto Krüger
Ijuí-Rio Grande do Sul, Brazil
Ben Lacey
Hazelwood
Duane Edward Lakin
Liberty

Martha Kay Lalor
Fairfax, Virginia
Sharon Lam
Kansas City
Donald Lee Lamken
St. Louis
Patricia Landes
Smithtown, New York
Marvin Langford
Kansas City

Linda Langston
Raytown
Larry Mark LeBeau
Irvington, New Jersey
Mae Belle Lee
Kansas City
Larry Libeer
Kansas City
Alan H. Lininger
Rock Port

INITIATION—WE HAVE TO WEAR WHAT?

James Robert Lofland
Liberty
Samuel J. Loomis
Braymer
William H. Lucas
Boonton, New Jersey
Jerry N. MacPherson
Independence

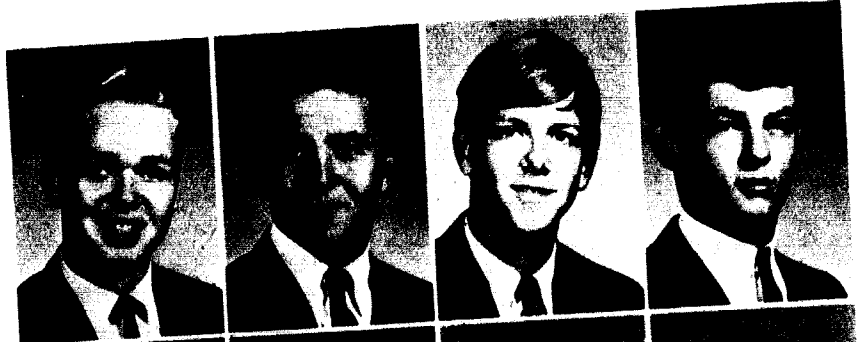

Bob Mandt
Wanaque, New Jersey
Glenn D. Manis
Mt. Sterling, Illinois
Patrick J. Mann
St. Ann
Franz H. Marceau
Hinsdale, Illinois



Teddie Jo Marsh
Liberty
Nancy Jean Maschoff
Glendale
Robert C. Massey
Liberty
Alicia Luella Massie
Independence
Mary Lynn Mastin
Clinton



Donna Matthews
Kansas City
Linda Matthiesen
Florissant
Ross R. Maxwell
Florissant
Berla Mayberry
Florissant
John Steven McArthur, Jr.
St. Louis



Harry McCandless
Kansas City
Charles R. McClain
Harrisonville
Fred N. McConnell
St. Louis
Carolyn McCord
Sikeston
Charles McDaniel
Independence



Michael Gene McEver
Sedalia
Bill McMillin
Kansas City
Ron G. Meyer
Kansas City
Millie Milburn
Kansas City
Tom Stewart Miller
Zionsville, Indiana

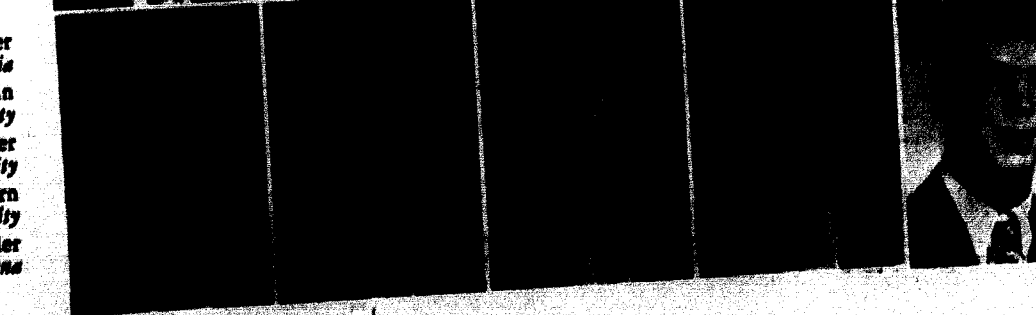

Linda Jo Mitchell
Altoona, Iowa
Max G. Mittelstedt
Lebanon, Ohio
Aubrey F. Moncrief, Jr.
Canton
Rick Craig Moody
Dayton, Ohio
Kathy Moore
Bowling Green



Linda Moore
Kansas City
Shera Beth Moore
Liberty
James Lee Morice
Florissant
Marilee Morris
Liberty
Ray Moss
Overland



Mary Muehler
Pacific
Mike Murphy
King City



Garland Ray Nichols
Bethany
Barbara Ordway
Ringwood, New Jersey

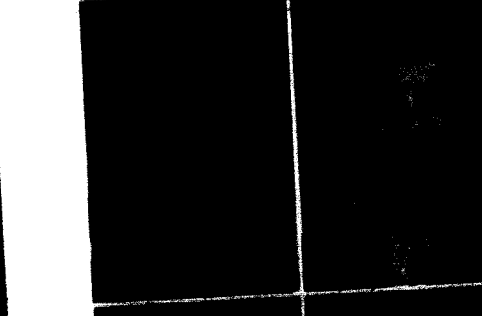

Linda Owen
Richmond
Gunes Enver Ozyurt
Springfield, Illinois

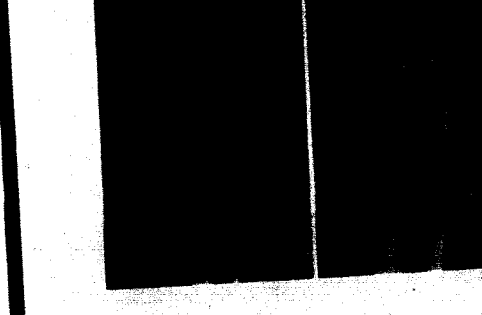

Phil Parker
Webster Groves
Daniel Kirven Parkman
Langdale, Alabama
Susan Payne
Glenview, Illinois
Thomas Alan Pennington
Fairport, New York

FRESHMEN



Jim Kottkamp displays freshman agility by buttoning during initiation assembly.

Karen Peper
Bergenfield, New Jersey
Carol Perry
Kansas City
Meridel May Pettyjohn
Kansas City
Karen Pfost
Polo



Gary D. Phelps
St. Joseph
George F. Phillips
Independence
Tom Poe
Independence
Lorene Elizabeth Pollard
Lathrop
Linda Potter
Kearney



Pat Power
Liberty
Barry E. Prather
Bethany



Aletha Presley
Savannah
Judith Anne Quick
Waco, Texas



Mike Reardon
Independence
Joe Lee Rector, III
Shawnee Mission, Kansas



Loy Wayne Reed
Rogersville
Larry Reynolds
Liberty



FRESHMEN



When you sign up for a committee you may be called upon to do some unusual things as Sidney Simms and Cindy Torgerson can readily testify.

ALL THOSE AMBITIONS SEEM SO FAR AWAY

Charles Leon Riddle
Cassville
Ronald Rommel
Ferguson
Karen Royse
Sullivan



Kenneth Henry Rucki
N. Babylon, New York
Albert Sandfort
Liberty
Roberta Virginia Scanland
Kansas City
Peggy S. Schiffman
Glendale



Suzy Selby
Quincy, Illinois
Don E. Shillito
Berkeley
Janet A. Shuman
Cranston, Rhode Island
George A. Silvey
Raytown
Harold J. Smith
Kansas City



Daniel Edward Sinclair
N. Manchester, Indiana
Mary Lee Slayden
Dearborn
Sally Smith
Albany
Jerry D. Snead
Buckner
Vernon Latrelle Stanfield, Jr.
New Orleans, Louisiana



Susan M. Stark
St. Louis
Janis Steedman
St. Louis
David Stockwell
Liberty
Rich Stonum
Overland
Mimi A. Swenson
Chicago, Illinois



Miriam T. Tapp
Kansas City
Libby Terhune
St. Louis
Gail Rae Terrell
Kansas City
Elizabeth Thomas
Bunceton
Jackie Thomas
St. Joseph

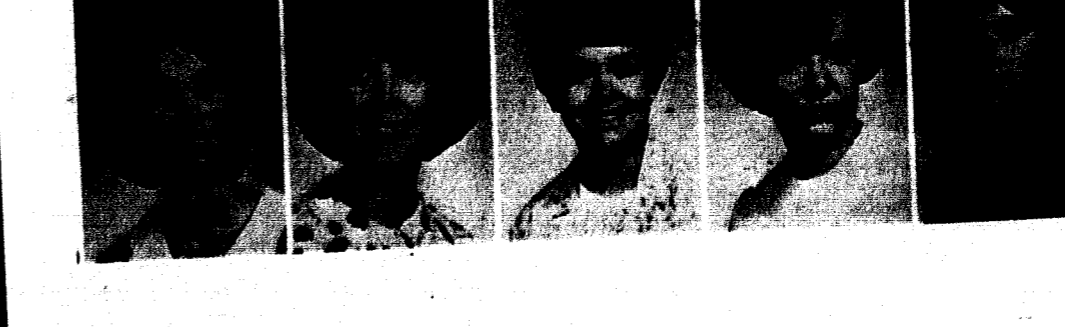

IS THERE REALLY A 1970?

Jay Smith Thomas, III
Louisiana
Richard Alan Thomas
Smithville
Robert Edward Thomason
Lawson
Bill Peyton Thurman
Louisville, Kentucky
Charles E. Tingler
Jameson



Zoe Ann Tombrink
St. Louis
Cindy Anne Torgerson
St. Ann
Jack R. Trafton
Richmond
Joe Trotter
Holt
Philip E. Turner
Linneus



Fred H. Turpin
King City
Jon P. Villers
Lawson
Jane M. Waggoner
Jefferson City
Glenda K. Wallace
St. Louis
David Ward
Longbranch, New Jersey



Ray Gordon Ward
Alton, Illinois
Ronnie J. Ward
St. Louis
Dennis Eugene Watley
Independence
Duane H. Weekes
Independence
Kim Welch
Glen Ridge, New Jersey



Bob Weller
Kansas City
Jeanne Wenzel
Quincy, Illinois
John H. Westermeyer
St. Louis
Janice Westmoreland
Kansas City
Barbara Whiles
Liberty



Ron E. Whited
North Kansas City
Frances Wildeboor
Savannah



Jaine Williams
Kettering, Ohio
James Robert Wilson
St. Louis



Janice Wilson
Boulder, Colorado
Nancy Jane Woods
Smithville
Cheryl Woody
Liberty



Jim Edgar Word
Louisiana
Doug Workman
Kansas City
Timothy L. Wright
Raytown

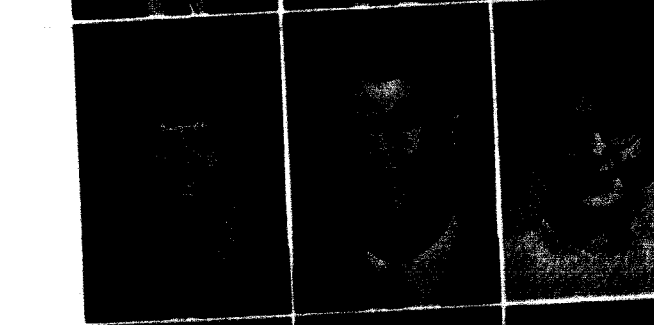

Kitty Wyatt
Liberty
Mark Steven Wymore
Liberty
Judy Wyss
Richmond

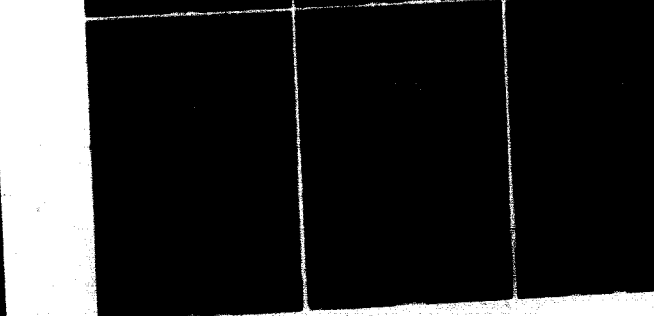

Charles William Yoder
St. Louis
Donald L. Young
Mannasset, New York
Tim Young
Jamesport

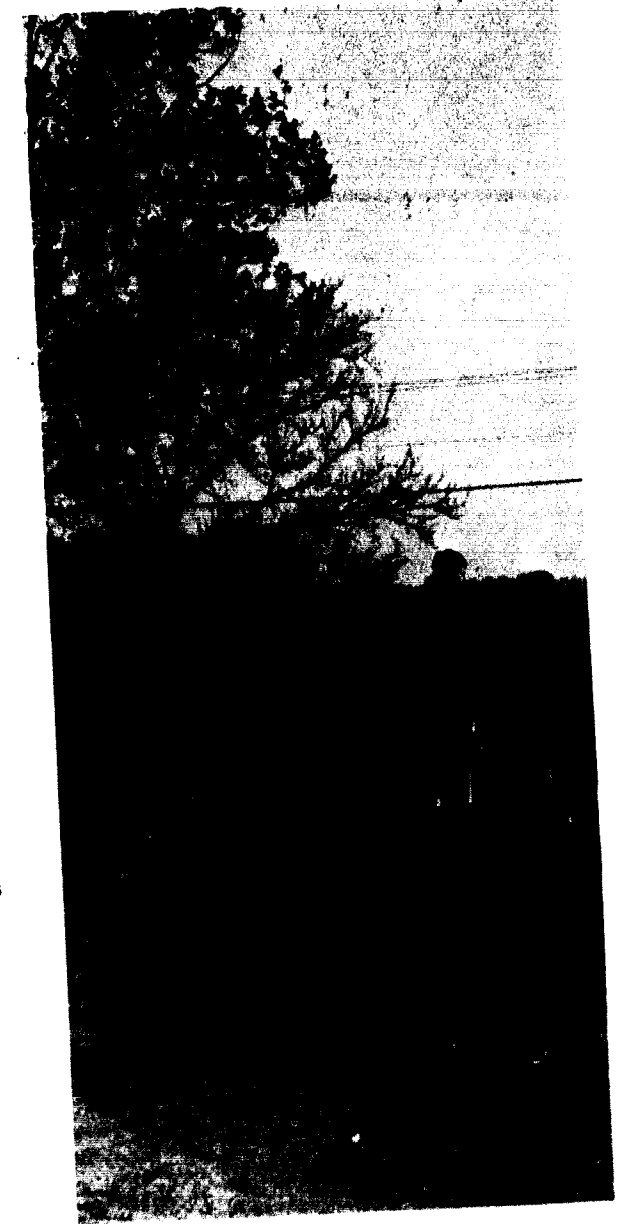

Short walks and long talks enable freshman to meet the challenge of college competition.

FRESHMEN



Sophomore class officers, Judy Essary, secretary; Joyce Pirch, treasurer; Mark Stuart, president; and Larry Stone, vice-president relax from their Senate duties.

SOPHOMORES

Herbert L. Albright
Liberty
Gail M. Allard
Eitel



Gary L. Allen
Pittsfield, Illinois
Scott Arthur Armstrong
Kansas City



Forrest J. Aull
St. Louis
Dave M. Azerolo
Florissant
John D. Ballance
Leeward



Diana L. Balthasar
Kansas City
Martin G. Barb
Warsaw
Judith Eifeen Barber
Liberty
Howard Thomas Barnhart
Chillicothe



Jo Anne Bass
Danville, Illinois
Joyce H. Batten
Falls Church, Virginia
Doug Beaver
Bellevue Area
William Bellville
Webster Groves

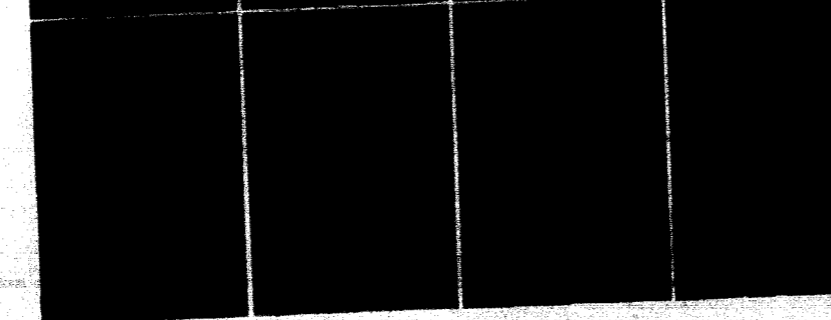

BACK AGAIN AND READY FOR ANOTHER YEAR



Jeanne A. Birt
Kansas City
Richard D. Black
Trenton
William H. Bliss
Kansas City
Dan Edward Boren
St. John



Marie L. Boyce
E. St. Louis
Cheryl Jeanne Boyd
Camden Point
Richard J. Boyle
Emerson, New Jersey
Cheryl Brand
Kansas City



Barbara Ann Brandt
St. Louis
Michael E. Briggs
Kansas City
Howard Frank Brooks
Raytown
Shirley J. Brown
Kansas City



Walter L. Brown
Kansas City
John Broyles
Kansas City
Robert J. Brucks
Slater
Pamela J. Bruner
Liberty
Nancy L. Burns
Kansas City



Albert J. Byrd
Liberty
Glen D. Canning
Hannibal
David G. Carney
Topeka, Kansas
Linda F. Cato
Overland
Patricia A. Cavicchioni
Kettering, Ohio

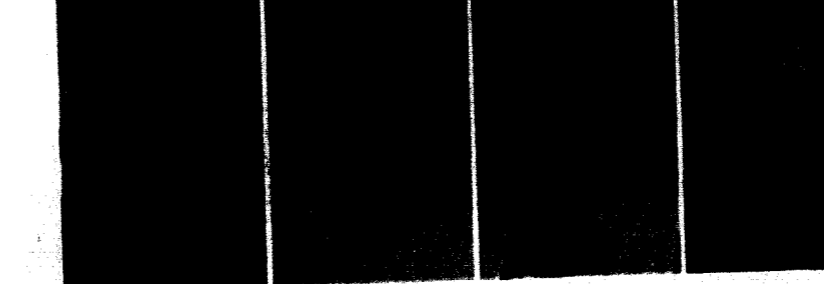

Vanida Chalavanich
Bangkok, Thailand
Wannapha Chalavanich
Bangkok, Thailand
Sallie J. Chrane
Liberty
Earl D. Cline
Manchester
Robert H. Coons
Webster Groves

"MAJOR" DECISIONS MUST BE MADE

Susan L. Correll
Liberty
John Richard Crum
Demarest, New Jersey
Gary D. Culbertson
Shawnee Mission, Kansas
Martha Cuthbertson
Kansas City
Norma J. Cummins
Liberty

Dennis Edward Dabbs
Hartford, Illinois
Linda Dagley
Kearney
John R. Davis
Festus
Ron W. Davis
St. Louis
Douglas E. DeMasters
Kansas City

Lawrence E. Dickerson III
Florissant
William John Dierks
Zionsville, Indiana
Charles S. Donahue
Raytown
J. Michael Dooley
Independence
Larry R. Dorn
Parkville

Carol Dosenbach
Webster Groves
Mike Dotson
St. Louis
Larry R. Dowden
St. Joseph
John Dunkman
Webster Groves
Robert Durden
Kirksville

Starla Eads
Trenton
Michael Irl Einbender
St. Joseph
Judy Essary
Kansas City
Lana Jo Farmer
Liberty
Richard Faulkner
St. Louis



Rick Fette
Lee's Summit
Mary Fife
Armstrong
Michael Thomas Fleming
Kansas City
Linda Frank
St. Joseph
Paul Frank
Kansas City

David Freeman
Hurst, Texas
James Freeman
Oil City, Pennsylvania
Linda French
Newark, New York
JoAnn Carol Garrison
St. Louis
Stephen Gerke
St. Ann

Bruce Gibson
Liberty
Sam Walker Gilliam
Slater
Charles A. Green
Weston
Julia Ruth Greenwood
St. Louis
Gregory D. Hagg
Kansas City

William Hanks
Plattsburg
Benny J. Hardin
Kansas City
James Earl Harding
Jefferson City
Sheryl Harmon
St. Joseph
James Leslie Harper
Joplin

Helen K. Harr
Cosby
Millie Hart
University City

Brenda Haupt
Kansas City
Rick Hawkins
Danville, Illinois

SOPHOMORES

Students gather outside the library between classes to talk over studies or just visit.

Richard L. Henderson
Liberty
Linda Rae Henny
Kansas City
John W. Herleman
Kansas City
Larry A. Herndon
Liberty
Chris B. Herring
Liberty

Terry Sue Herring
Liberty
Steve Allen Hersee
West Chicago, Illinois
Marilyn Heytmann
Florissant
James F. Hilton
Carrollton
Ballard W. Hindman
Manhasset, New York



John Leslie Hinnah
Excelsior Springs
Stan G. Hixson
Kansas City, Kansas

Harrison N. Holm
Kansas City
Cathy Jean Holt
St. Joseph

Susan P. Hultz
Kansas City, Kansas
Jane Humphreys
Boonville



Larry Stone, exhausted from study, takes a break.

SOPHOMORES

Suzanne L. Ingalls
Lexington
Eldon R. Irminger
Liberty
Jaunita Irons
Boonville
Alan Morgan Jackson
Excelsior Springs

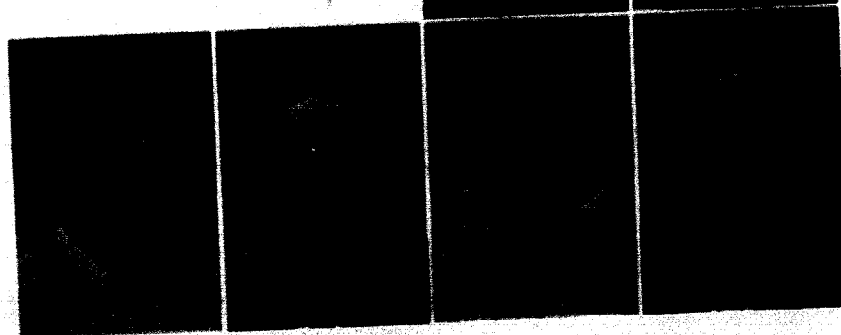

SUDDENLY—STUDYING IS A SERIOUS BUSINESS

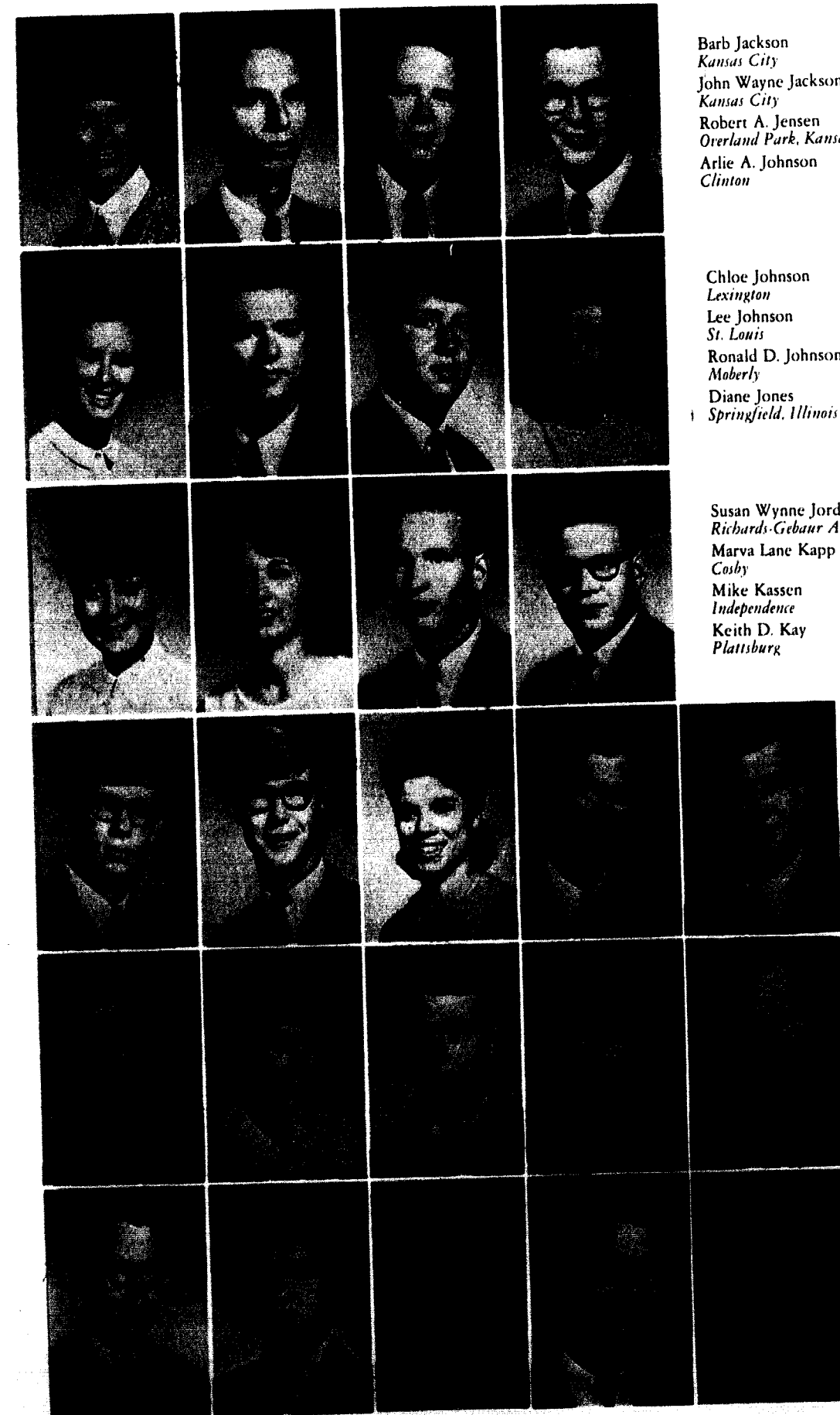

Barb Jackson
Kansas City
John Wayne Jackson
Kansas City
Robert A. Jensen
Overland Park, Kansas
Arlie A. Johnson
Clinton

Chloe Johnson
Lexington
Lee Johnson
St. Louis
Ronald D. Johnson
Moberly
Diane Jones
Springfield, Illinois

Susan Wynne Jordan
Richards-Gebaur AFB
Marva Lane Kapp
Cosby
Mike Kassen
Independence
Keith D. Kay
Plattsburg

Mike Keenoy
Webster Groves
Bruce Keller
St. Joseph
Jane Ann Kenner
Raystown
Mickey Kerr
North Kansas City
Greg Kirby
Evansville, Indiana

Danny S. Kirkbride
Kansas City
G. Claire Kirkland
Independence
J. Clayton Kirkland
Independence
Sandy Klingler
Kansas City
Joe P. Knowles
Lone Jack

Wilton (Bill) Kottkamp
Kirkwood
Frederick W. Kratz
Rock Hill
Charles Kumer
Kansas City
Dale Lam
Kansas City
Kay Landers
Curryville

MEMORIES AND DREAMS CREATE OUR MOODS

Linda Lea
Westminster, Colorado
Joan Lewis
Independence
Linda Lichtenberg
St. Louis

Dixiebelle Lightle
Fillmore
Robert Lilly
Kansas City
James C. Long
Kansas City
Carol Ann Maker
St. Joseph

Fredrich James Massey
Liberty
Lyndia Lynn Massey
Liberty
Nancy J. Maxham
Glen Ridge, New Jersey
Kathryn E. McCarty
Kansas City
Martin MacDonald
Liberty

Annette Marie McGinnis
Kansas City
C. Wayne McGinnis
Raytown
Robert W. Medill
Kansas City
Linda Meecker
Glen Ridge, New Jersey
Robert Meinhardt
Jefferson City

John W. Metcalf
Creve Coeur
Kay L. Meyer
Oregon
Dick D. Michael
Jamesport
William C. Mikkelsen
Webster Groves
Carol L. Miller
St. Louis

Linda Sue Miller
Carrollton
Priscilla Abbott Miller
New York
Mary Jewell Mohler
Braymer
Thom Monroe
Potosi
Rox Roy Morgan
Holt



SOPHOMORES

Brenda Morris
Harrisonville
Gerald Wayne Moss
Kansas City
Sandi Lee Myers
Independence

David Navy
University City
Phyllis Newman
Liberty
Joyce Noll
St. Louis

Mary Nowosad
Kansas City
Richard Oberbeck
Ferguson
Keith A. Oberkrom
Liberty

Shirley A. Owen
Richmond
Dalana Sue Palmer
Neosho
Keith Moran Palmer
Elsberry
Ed Parham
Jennings
Patricia A. Pence
Liberty

Robert G. Pence
Kearney
William H. Peters
Afton
William E. Petterson
Blue Springs
James Bishop Pettijohn
King City
John Lee Phillips
Indianapolis, Indiana

Joyce Ann Pirsch
Platte City
Jerry Postlewait
St. Ann
Kirk Potter
Lanibrop
Genevieve Jeanne Pratt
Elmhurst, Illinois
Phillip Edward Pratt
Bolivar



Sketching is a serious and all-consuming endeavor for Sandi Myers.

SOPHOMORES

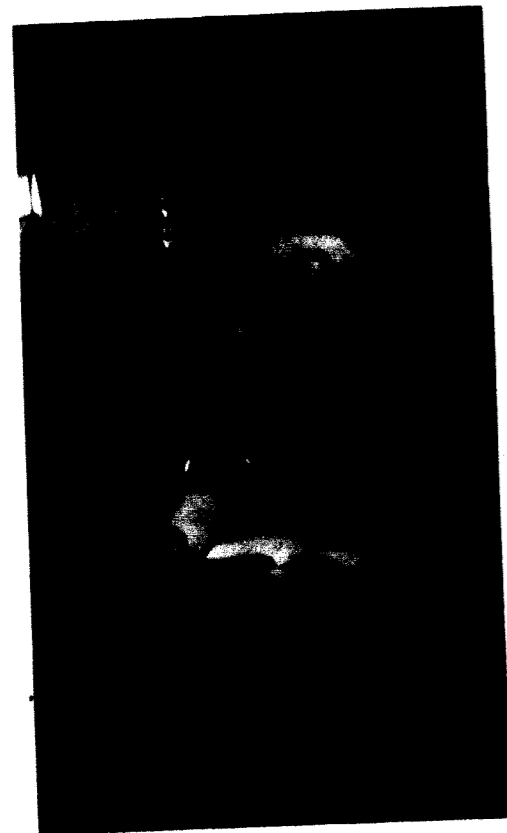

Linda Lichtenberg finds it easy to study in the quiet atmosphere of the library.

Rick Price
Dumas, Texas
Bev Pruessner
Kansas City
Bryce Pruett
Indianapolis, Indiana

Diane Elaine Pryor
Fulton
John Mark Purdom
Oak Park, Illinois
Sharon Purdy
Evansville, Indiana

Gayle Lynne Raines
Kansas City
Marilyn K. Redford
Leavenworth, Kansas
Michael T. Reed
Louisiana

Bill Reese
Overland Park, Kansas
James N. Reichard
Jefferson City
Richard L. Reiff
Liberty

Olan H. Richie
Kansas City
Sharon Marie Rickart
Florissant
Michael D. Riegelman
East Meadow, New York
James R. Riestis
East St. Louis, Illinois
Alicia Rikard
Dexter

Linda L. Riley
St. Joseph
Marion K. Roberts
Hutchinson, Kansas
Gayle Robinett
Pleasant Hill
Kenneth E. Robinson
Monroe City
Becky L. Rogers
Harrisonville



DAYS ARE FULL AND TIME IS RARE



Robert Rowlinson
Glendale
Steve E. Rupard
Raytown
Steve Sealock
Pittsfield, Illinois
Mark Seelis
Kansas City
George Sellers
Lawton, Oklahoma

Daryl Wayne Shackelford
Kansas City
Jan M. Shaffer
Danville, Illinois
Donnie C. Shaver
Plattsburg
James William Shelton
Ballwin
Judy Shepard
Manhasset, New York

Betty L. Sherman
Denton, Texas
Rick V. Sherman
Bronx, New York
Robert G. Shillito
St. Louis
Larry Short
Raytown
Terry L. Siegel
Excelsior Springs

David Edwin Simmons
Kansas City, Kansas
Sidney Simms
Arlington, Texas
Larry Dale Smallie
Granite City, Illinois
Gary L. Smith
Kansas City
Jennifer Smith
Kansas City

Robert Smith
Springfield, Illinois
David C. Spotts
Slater
Barry L. Sprinkle
Afton
Ruth A. Stanfield
Kansas City

Linda Kay Stephens
St. Louis
Sherry Stephens
Cowgill
Larry E. Stone
Shawnee Mission, Kansas
David Allyn Stout
Bergenfield, New Jersey

SOME THINGS ARE NEEDED—SUCH AS THE CAGE

Mark D. Stuart
Jefferson City
Sheryl Suderman
Kansas City
Nancy L. Summers
St. Louis
Lowell D. Swank
Raytown
Alice Szilagy
North Brunswick, New Jersey

Robert Taylor
Jefferson City
Ronald Taylor
Lathrop
Rondall D. Tebbenkamp
Knob Noster
Lynda K. Templeton
Liberty
Emil Thies
Florissant

Robert Thorpe
St. Joseph
Janice Toloso
Independence
Ann Tramp
Kirkwood
Kyle Twaddle
Kansas City
Ginger Vasbinder
St. Louis

Carol Voss
Peoria, Illinois
Paula Wallace
Jefferson City
Susan Walley
Jonesboro, Arkansas
Larry Ward
Louisville, Kentucky
Pam Ward
Alton, Illinois

Nancy Warren
Lamar
James Watkins
Liberty
Lou Watson
LaGrange Park, Illinois
Bob Watson
Brookfield
Larry Wepler
Liberty



Lewis Westmoreland
Jefferson City
Cindy Wheeler
Omaha, Nebraska
Peggy Louise Whitehead
Kansas City
Leslie J. Whitworth
Brookfield
Andrew R. Wilkes
Scottsdale, Arizona

Dennis Dale Williams
Coffey
James Richard Williams
Green Ridge
John Williams
Liberty
Judy Williams
Liberty
Keith Cameron Wills
Fort Worth, Texas

Linda Wilson
Kansas City
Tom Wilson
Raytown
Catherine Winfrey
Sibley
Kurt R. Wisschr
Webster Groves
Elizabeth S. Wright
Kearney

John M. Welliver
Somerville, New Jersey
Stephen Dexter Wurtzler
St. Joseph
Arlo D. Yake
Salem, Indiana
Bob York
Tipton
Stephen L. Young
Owcola, Iowa

Peter R. Zwall
Kansas City



Students find the Cage a convenient place to stop and relax.

SOPHOMORES



Junior class officers Ted Straeter, president; Suzie Williams, treasurer; Penny Kern, secretary; and Jay Woodard, vice-president, take a big part in directing Student Senate policy.

JUNIORS

- Linda R. Barger
Jefferson City
James Alan Baker
Dayton, Ohio
Judith Barnes
Elgin, Illinois
Terry Bashor
Savannah
Russell Baughman
Liberty
- Gary William Beahan
Thompson
Sanford R. Beckett
Desloge
Carol Lynn Beckman
St. Louis
Lynne Carol Bedell
Webster Groves
Gary B. Beets
Kansas City
- Dorothy Ball
Brentwood
Larry F. Bernard
Liberty
Randall J. Bessinger
St. Louis
Gary Ellsworth Bodenhausen
Plattsburg
Nelson Boles
St. Louis



John S. Abernathy
St. Louis
Gayle Ann Ashcraft
Kansas City

George Ann Aull
Borger, Texas
Mary Alice Aull
St. Louis

Vera Jo Aull
Borger, Texas
Michael L. Austin
New Boston



HALF A COLLEGE CAREER OVER SO SOON



Ben J. Beltzer
Liberty
Tressie Bond
Kansas City
Doug Boswell
Overland
James M. Bradshaw
Lee's Summit

Marsha J. Brown
Liberty
Ray Brown
Indianapolis, Indiana
Richard L. Brown
Savannah
Warren D. Brown
Kane, Illinois

Jeanne Elizabeth Burlile
Belton
Bob Buschmann
St. Louis
Larry Norton Campbell
Liberty
Patricia J. Cantlin
Independence
Craig H. Carothers
Liberty

Claudia Jean Case
Williams Bay, Wisconsin
Jeannie Chandler
Kansas City
Shirley M. Chatman
Kansas City
Jeanette Chrane
Liberty
Rosemary Clark
Dothan, Alabama

Mary Marcella Clegg
Webster Groves
Cheryl B. Cordes
Kansas City
Carolyn L. Cormack
Florissant
Elizabeth B. Cowell
Glastonbury, Connecticut
Tam Crouch
Liberty

Wence H. Cunningham
Danville, Illinois
Jo Anne Davis
Denver, Colorado
Chris M. Davidson
Kansas City
Donald Gene Diegelman
Kansas City
H. Allen Dierking
Lexington

STILL TRYING FOR THAT IDEAL SCHEDULE

Nancy Dixon
Kansas City
Harry B. Douglas
Liberty
Thomas P. Durnin
Overland
Mary Ann Erlandson
Saint Paul Park, Minnesota



Clara Nell Fewox
Independence
James Alex Fife
Glasgow
Theresa Jo Fisk
Willow Springs
Stephen Fitzgibbons
Wethersfield, Connecticut



Larry L. Frazier
Harrisonville
James J. Freedman
Kansas City
Jeannie Freeman
Dothan, Alabama
Carol L. Gailey
Independence



Pat G. Garrett
St. Louis
Gary Gentry
Kansas City
Jan Gepford
Adrian
Werner Herbert Gerstmann
Liberty
Tom Geselschap
Sunrise Beach



Dorothy Gilcrest
Holden
Linda Carol Gill
Webster Groves
Archie Edward Gordanier
Monroe City
Richard L. Gore
Kansas City
Virginia Louie Graham
Bridgeton



Frank Braxton Green
Weston
Dan R. Grimm
Liberty
Donald Wayne Grove
Springfield
Don Grundy
Carthage
Sandi Jane Hall
Western Springs, Illinois

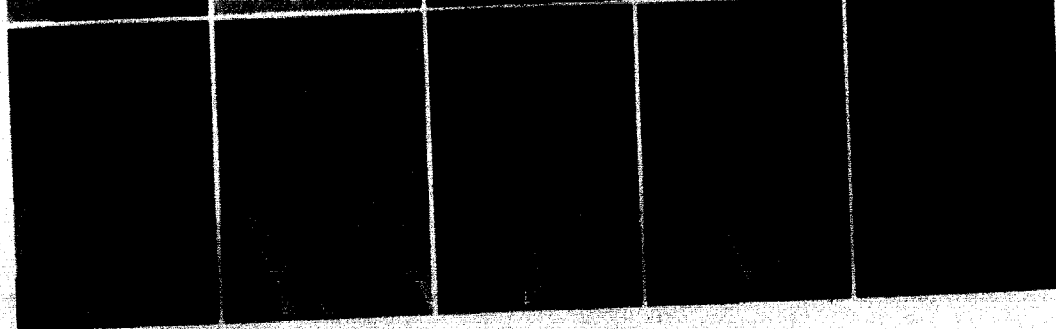

Rachel Ann Hamilton
LaBelle
Dan Harris
Kansas City
Lauren Harris
Flat River
Roger Lynn Harris
Waverly
Robert F. Haskins
Danville, Illinois



Herbert C. Havens
Kansas City
Philip B. Haverstick
Bridgeton
Susan Hibbard
Kansas City
John W. Hilton
Liberty
Sandra Joy Hines
Independence

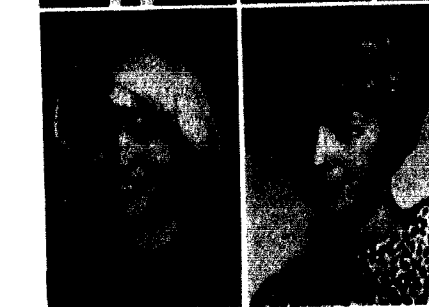

Janet Diane Hirsch
Kansas City
Helen E. Hoke
Elgin, Illinois



Robert C. Hollander
Centralia
Charles Hugh Howard
Liberty

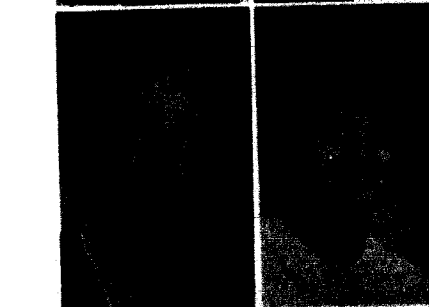

Bill Hull
Weston
Dorothy Humfeld
Kansas City

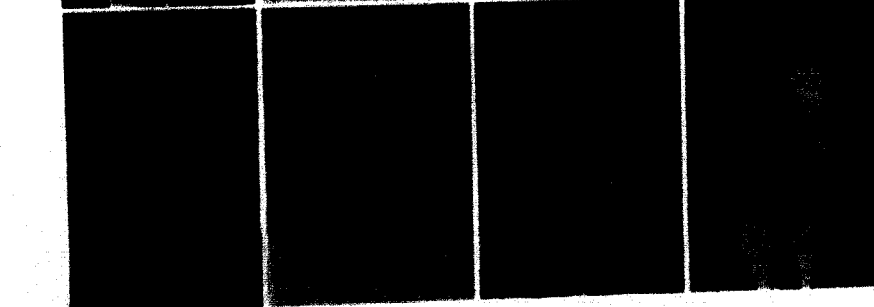

Michael C. Huskey
Dayton, Ohio
Carol Ice
Cabool
Bobbie Jacksteit
Phoenixville, Pennsylvania
Fred Johannsen
Ferguson



The students in Mr. Johansen's oils class work intently on their paintings.

JUNIORS

Richard E. Johnson
Webster Groves
Gary Neil Johnston
La Junta, Colorado
Marcia Lynne Jones
Eldon
Janet Elaine Kamp
Kirkwood
Penny Lou Kern
Independence

Steve Kinnard
Zionsville, Indiana
Rolf T. Knight
Omaha, Nebraska
Michael V. Korth
Liberty
Roger L. LaBeth
Kansas City
Vicki Larason
Webster Groves

Jack V. Lawrence
San Diego, California
Cheryl Dianne Lincoln
Kansas City
John A. Littleford
Liberty
Gary L. Llewellyn
Berkeley, Michigan
Donald L. Loehring
Summerfield, Illinois



Lawrence D. Love
Mexico
Steve Lucas
Macon

Will Lunn
Kansas City, Kansas
Don Maddox
Macon

Warren William Mahan
St. Charles
P. Lynn Marks
Hazelwood

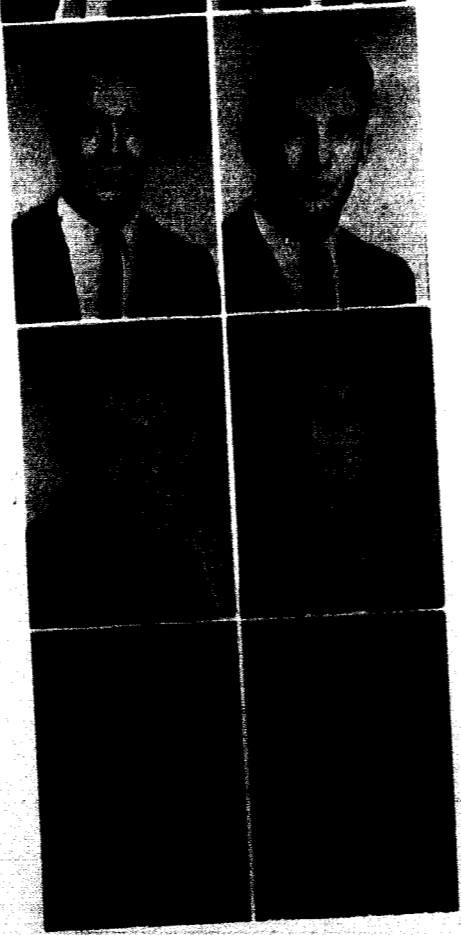

The faces of Bobbi Jackstet and Ralph Scoville reflect the suspense of a close Cardinal game.

JUNIORS

THE IMPORTANT THING—THAT GRADEPOINT



Jim Martin
Monroe City
Michael L. Marvel
Indianapolis, Indiana
Philip Maslin
Wheeling, Illinois
Danny E. Mathis
Liberty



Suzanne Matthews
Kansas City
Marsha May
Independence
Jerry B. McBain
Harlingen, Texas
Terry McConnell
Independence



Judy McCoy
Kansas City
Gary McElwain
Cameron
Bill Meierhoefer
St. Louis
Joseph E. Merkelbach
Granite City, Illinois



David Michael
Jamesport
John C. Modeer
Kansas City
Wally Moody
Englewood, Colorado
Julia Louise Moore
Kansas City
Marcia Elaine Moorehead
Clifton, Colorado



Gayle Darlene Morris
Arnold
Gloria Maureen Morris
Arnold
Stan E. Mosier
Independence
Donald T. Musgrave
Bartlesville, Oklahoma
Sherry Neal
Lee's Summit

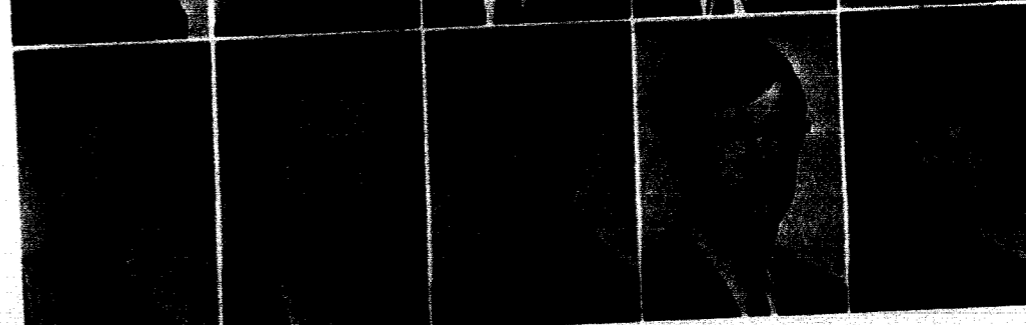

Charlotte Sue Newman
Sioux Falls, South Dakota
John T. O'Brien
Kansas City
Carol Ornburn
Rosser, Texas
Richard W. Orr
Turney
Sharon Outhouse
Liberty

CLASSES LEAVE LITTLE TIME FOR CLOWNING

Dave Owens
Danville, Illinois
Ann Pacey
Kirkwood
Ed Patterson
Liberty
Anita Peak
Quincy, Illinois



William T. Petty
Liberty
Harry Pettyjohn
Kansas City
Ed Pierce
Liberty
Mary Ann Pilkenton
Pineville



Linda Jane Pillsbury
Ladue
Michael Playter
Kansas City
Pat Rains
Hutchinson, Kansas
Woody Reintjes
Kansas City



Jim Richardson
Roanoke, Virginia
John Rogers
Liberty
Frank William Ross
Kansas City
Armen S. Roubian
Manhasset, New York

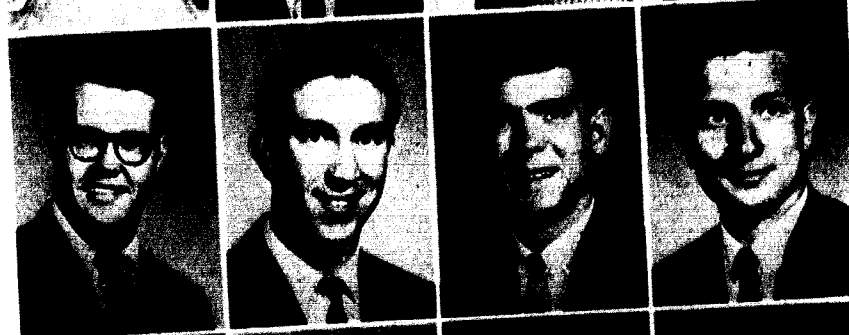

June Ann Rumsey
Fayetteville, New York
Paul LaVerne Runion
Independence
Theodore Martin Rush
Gladstone
Gilbert Lee Sanders
LaPlata



Carol Schacklin
Webster Groves
Gail M. Scherzer
St. Louis
Janet Schindler
Kansas City
James L. Schmadelke
Liberty

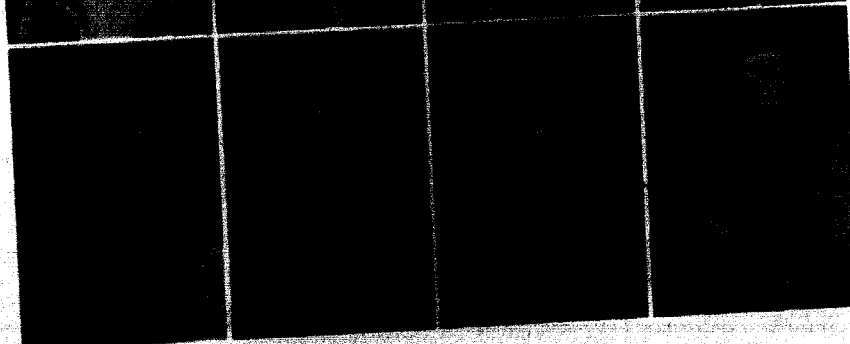

Bernadine A. Scott
Kansas City
Ralph Scoville
Overland Park, Kansas



William E. Severns
Kansas City
Lewis E. Shepherd
Kansas City, Kansas



Jim Shields
Belton
Wayne Sims
Lee's Summit



Charlotte Roberta Smith
Kansas City
Cheryl Diane Smith
Liberty



Pat Ann Smith
Prairie Village, Kansas
Ralph W. Sneed
St. Louis
K. Thomas Sponcil
Indianapolis, Indiana

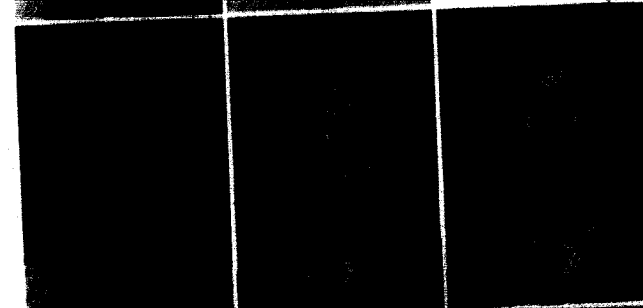

Frank Stevens
Liberty
Mary Stilley
Raytown
Lorin William Stockbarger
DeSoto

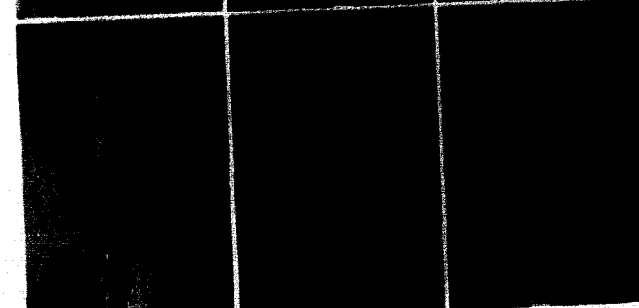

Homecoming found some people unable to keep their feet on the ground.

ONE MORE YEAR—IT'S HARD TO BELIEVE

Ted A. Straeter
St. Ann
Bonnie Lynne Swafford
Rayville
Ernest Swafford
Liberty
Gary Taney
Kansas City



Bob Terbrock
Overland
Esther Louise Thornton
Marceline



Terry Trafon
Richmond
William A. Turnage
Kearney



Beth Unger
Liberty
Robert R. Urbach
Boxboro, Massachusetts



Phil Vaughn
Flat River
Kent Verden
Ridgewood, New Jersey



Jay Woodard and Tam Crouch study—uh huh!



John Richard Waite
Westminster, Colorado
Ed Waller
Altadena, California
Brian L. Warr
Independence



Robert E. Watkins
Kearney
Edwin Wildeboor
Savannah
Charles R. Williams
Liberty



Douglas Alan Williams
St. Charles
Sue Mary Williams
Cameron



Jay Woodard
Danville, Illinois
Barbara Woods
Independence



James W. Woods
Sedalia
Charles David Woody
Liberty
John M. Word
Louisiana

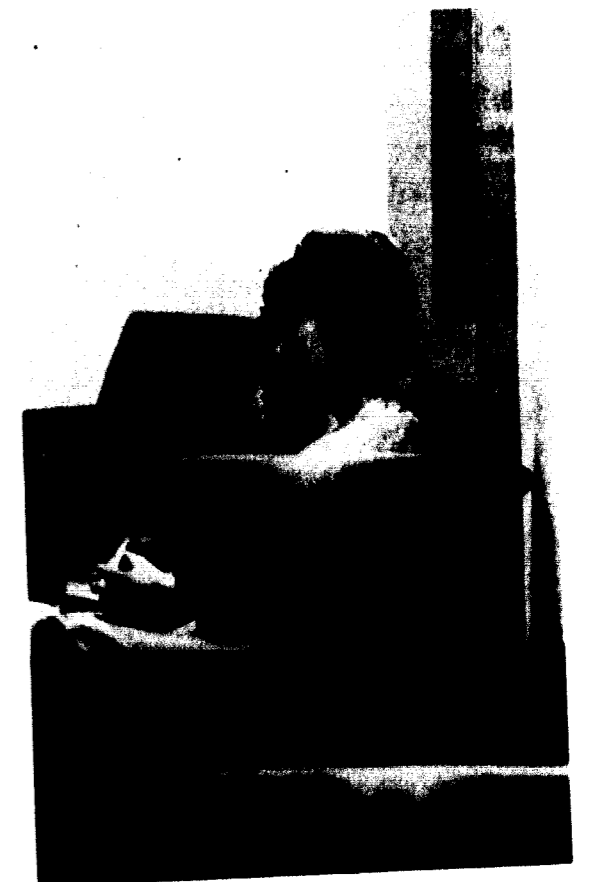

Janet Kamp daydreams about WHO?

GRADUATION—THE BEGINNING



Larry Holley, vice-president; Laurie Ann McNally, treasurer; Kay Harkleroad, secretary; and Bob Steinkamp, president; as Senior Class officers, enjoy their last year in Senate.

SENIORS

John Taiwo Abokede
Ogbomoso, Nigeria
Donald Lee Anders
Liberty
Dennis L. Anderson
Kansas City



Ronald L. Axon
Kansas City
Terry Keith Bangert
Chesterfield
Carlene Basore
Lawwood, Kansas



Beverly Anne Beckwith
St. Joseph
Dennis Bembrick
Troy, Kansas
Barbara Elizabeth Berquist
Kansas City

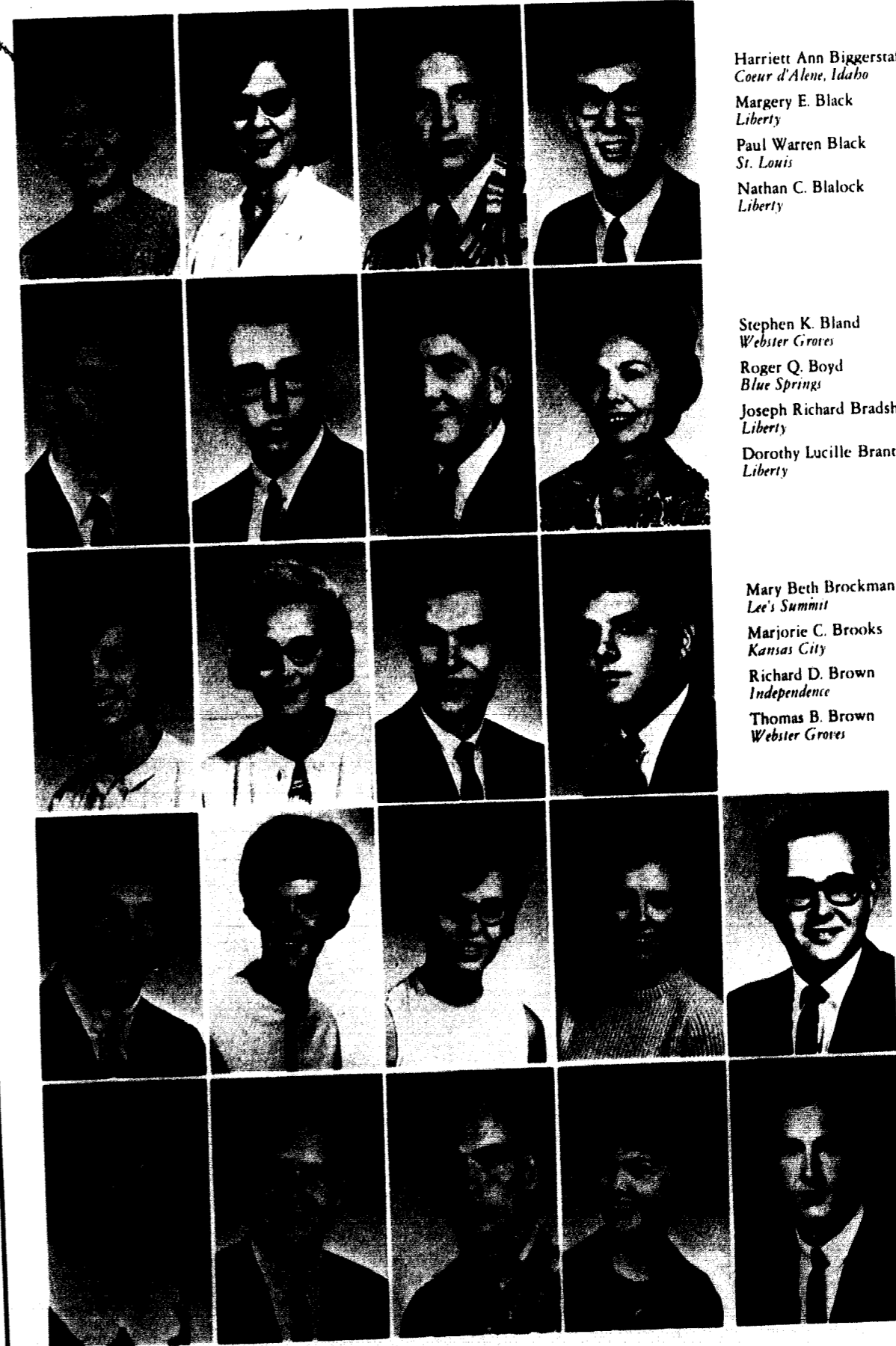

Harriett Ann Biggerstaff
Coeur d'Alene, Idaho
Margery E. Black
Liberty
Paul Warren Black
St. Louis
Nathan C. Blalock
Liberty

Stephen K. Bland
Webster Groves
Roger Q. Boyd
Blue Springs
Joseph Richard Bradshaw
Liberty
Dorothy Lucille Brant
Liberty

Mary Beth Brockman
Lee's Summit
Marjorie C. Brooks
Kansas City
Richard D. Brown
Independence
Thomas B. Brown
Webster Groves

T. J. Brown
Kansas City
Carole Anne Bruner
Liberty
Alice Anne Burks
Pineville
Marilyn Jean Burt
Ferguson
John C. Bush
Gladstone

Billie Jean Butler
Bethany
Bill G. Byrns
Belton
Jim Cadell
Florissant
Nancy Jo. Callahan
Kansas City
Eugene R. Canning
Hannibal

I'M A SENIOR—BIG DEAL!

Bobbie Carr
Webster Groves
James A. Carter
Independence
Ronald Reed Chapler
Liberty
Judy Coffman
Liberty



Phil Colwell
Afton
Richard Lee Cordell
Liberty
Ralph H. Cowell
Manchester, Connecticut
James Neil Crain
Grandview



Connie Crank
Annada
Jay Timothy Crouch
Liberty
Linda Culbertson
Shawnee Mission, Kansas
Arlie Glenn Cummins, Jr.
Liberty



Evelyn Cunningham
Hannibal
Robert J. Curnow
Breckenridge
Rob Dahlbo
Kansas City
Michael Scott Davis
Danville, Illinois
Carol Dillon
Florissant



Ehrman L. Dobberstine
Claycomo
Joe H. Duffey
Liberty
Cheri Dunlop
Hutchinson, Kansas
Wayne E. Edmison
San Antonio, Texas
Patricia R. Eldridge
Liberty



SENIORS



Dan Elliott
Grain Valley
Richard E. Folkert
Independence
Carol L. Frantz
Liberty



Joyce Atkins French
Smithville
William J. French
Newark, New York
Buzz Garnett
Hannibal



James L. Garrison
Weatherby
David J. Godfrey
Liberty
Richard B. Goodman
Brentwood



E. Duane Goss
Albuquerque, New Mexico
Jeanne Graeff
Murphysboro, Illinois
Kendall B. Green
Kansas City, Kansas
Marialyce Grove
Marshall
Randy Grubbs
Liberty



Linda King Hackett
Liberty
Linda Kay Harger
Kansas City
Kay Harkleroad
Richmond Heights
Allen W. Harrelson
O'Fallon
Henry Edgar Helm
Liberty



Larry Holley and Bob Steinkamp pronounce sentence on all wicked and/or evil freshmen.

Frank W. Hester
Lynchburg, Virginia
Richard R. Hill
Liberty
Fred Hodkins
Belton
Larry R. Holley
Jameson

Dorothy Hunnicutt
Sabetha, Kansas
Kyle Edward Hunt
Bonner Springs, Kansas
Mary K. Hunzeker
St. Joseph
Vincent F. Igoe
Liberty



Judy James
Ferguson
William H. Jennings, Jr.
Shawnee Mission, Kansas
Daniel L. Johnson
Liberty



Karen Johnson
Kansas City
Barbara Sue Kenney
Mequon, Wisconsin
Gerald R. Kline
Kansas City



Daniel O. Knauss
Lebanon
Ginger Kuehn
Kansas City
Larry R. Kuhlman
Bogard

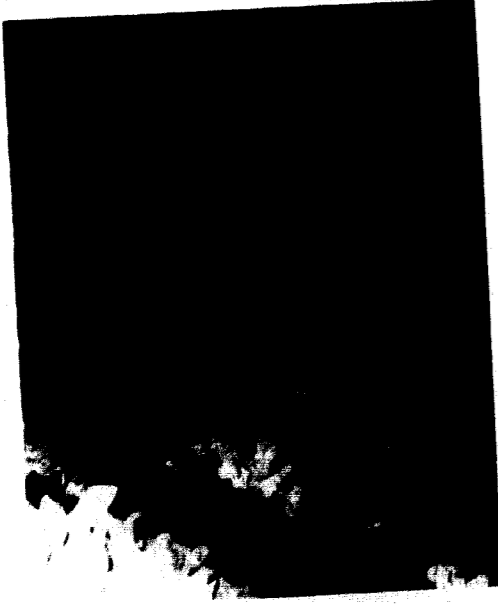

"What are you looking for—buried treasure?"
Bev Roberts wants to know.

SENIORS

BETWEEN NOW AND GRADUATION—HARD WORK



Judith Kay Landers
Winter Park, Florida
Fred Victor Langner
Chicago, Illinois
Linda Carol Lawson
Jefferson City
William Lynn Lewis
Gladstone
John A. Lierly
Lenexa, Kansas



Virginia D. Link
Liberty
Mary Jane Logan
Mexico
David Nicholas Loomis
Braymer
Roy David Lucas
Festus
Mary Lupkey
Herculaneum



Gary L. Macey
Independence
Janet C. Macrae
Independence
Samuel Carl Maddox
St. Joseph
Ronnie H. Major
Smithville
Wayne Marvin Marks
Hazelwood

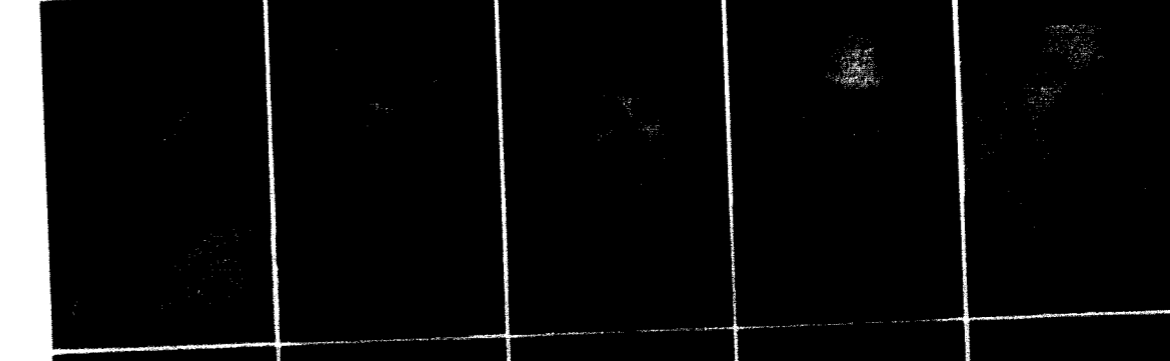

Melanie Marquette
Harrisonville
Darlene Marsh
St. Louis
Barrett Ann Martin
Sandusky, Ohio
James Maschoff
Kirkwood
Jim J. Masten
Columbia

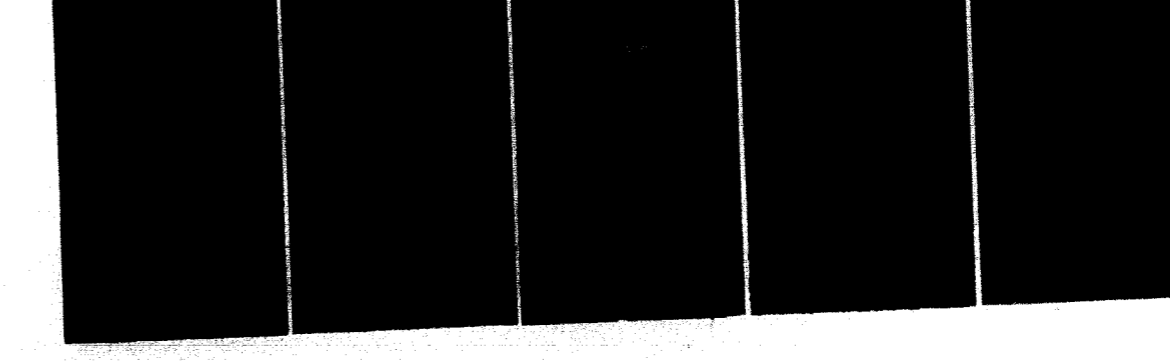

Casey Mathews
Kansas City
Patricia McClelland
Liberty
Dennis R. McCoy
Liberty
Cicely A. McGraw
Independence
Marcia J. McGraw
Liberty

WORKING HARD TOWARD A FUTURE YOU CAN SEE

Laurie McNally
Kansas City
George Miller
Muncie, Kansas
Nancy Mohler
Braymer



Sharon Lynn Moncrief
Canton
Celesta Rose Moore
Liberty
Sharon Lynn Moreland
Maplewood
Frank Morris
Independence
Stephen William Morris
Liberty



Jane Murry
Jefferson City
Carl A. Oberkrom
Liberty
Frederick W. Ott
Florissant
William P. Owens
Liberty
John Palmer
Independence



Bob C. Patterson
Braymer
Wesley Pentose
Kansas City
Jim Phillips
Gladstone
Michael Alan Pittman
Liberty
Ray Emerson Potter
Memphis



Sterling Lorenz Price, Jr.
Chesterfield
John M. Pugh
Liberty
Suzanne K. Purdy
Kansas City
Gary L. Ragan
Belleville, Illinois
Peter M. Raine
Middletown, Ohio



Fred Rapp
Independence
Harriett Redford
Leavenworth, Kansas
Allen Reed
Montgomery City
William F. Reichard
Jefferson City

Fred Tucker Renshaw
Alton, Illinois
Beverly Lynn Roberts
Mt. Clemens, Michigan
Dennis Robinett
Pleasant Hill
Lorraine Rogers
Kansas City

C. Clinton Rosecrans
California
Sandy Rousseau
Kirkwood
Rick Sabath
St. Ann
Gaylord D. Salisbury
Liberty

David B. Schroeder
Webster Groves
Blaine John Schwarz
Forked River, New Jersey

Robert H. Sherer
St. Louis
George W. Shumate
Durham



Sally Smith, Dave Simmons, and Marcy Clegg prove that hayrides can be fun.

SENIORS

CAMPUS DOORS CLOSE—LIFE'S JEWELS BEGIN

Phyllis Ann Sickman
St. Louis
John Smith
Lee's Summit
Sabin Eugene Souder
Kingston
Donald D. Spalding
Stover
C. Stephen Stadler
Saint Joseph



Jackie Steen
Glendale
Bob Steinkamp
Kirkwood
Barb Story
St. Louis
James E. Stricker
Saint Joseph
C. Charles Stuart
Maplewood



Sue Ellen Stuber
Webster Groves
David M. Swiss
Milan
William Richard Taylor
Florissant
John von Erdmannsdorff
Liberty
Sylvia von Erdmannsdorff
Liberty



Grant Ward
Longbranch, New Jersey
Woodson W. Warder, Jr.
Claycomo
Patricia Sue Warren
Liberty
Timmie Lynn Warren
St. Joseph
Carol E. Werner
St. Joseph

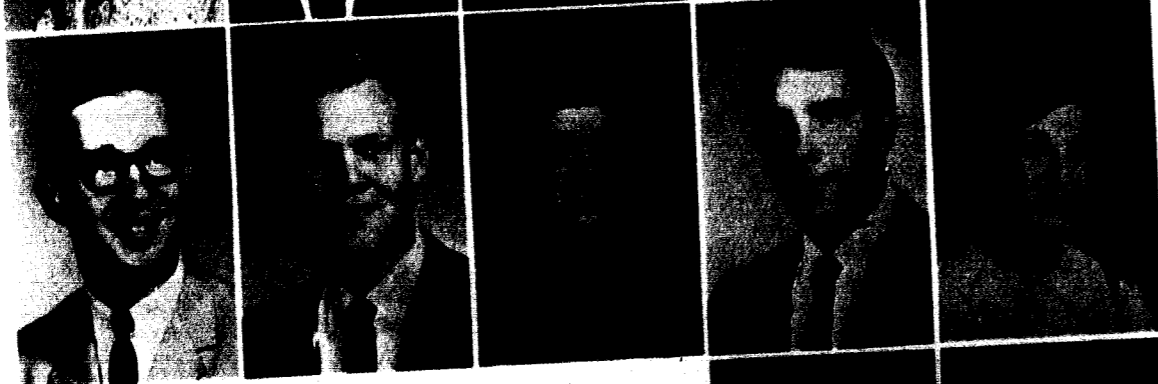

Janet Whan
Osborn
Daniel M. Wheeler
Carbondale, Illinois

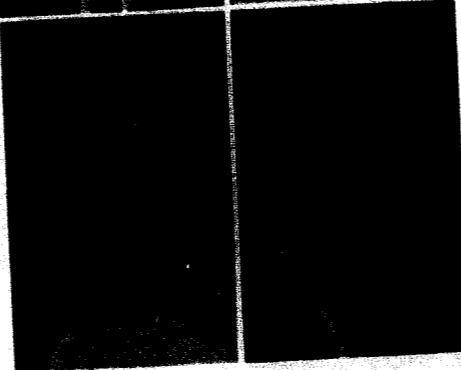

John F. White
Bethesda, Maryland
James F. Wiant
Dayton, Ohio
Charles A. Wickizer
Overland Park, Kansas
Pat Wollenman
St. Joseph
Prudence Louise Wood
St. Paul, Minnesota

John William Wuethrich, III
Naperville, Illinois
Ronald D. Wyatt
Kansas City
Larry R. Wyss
Independence
Gene S. Yagel
Brookfield
Margaret Ann Yoes
Amarillo, Texas

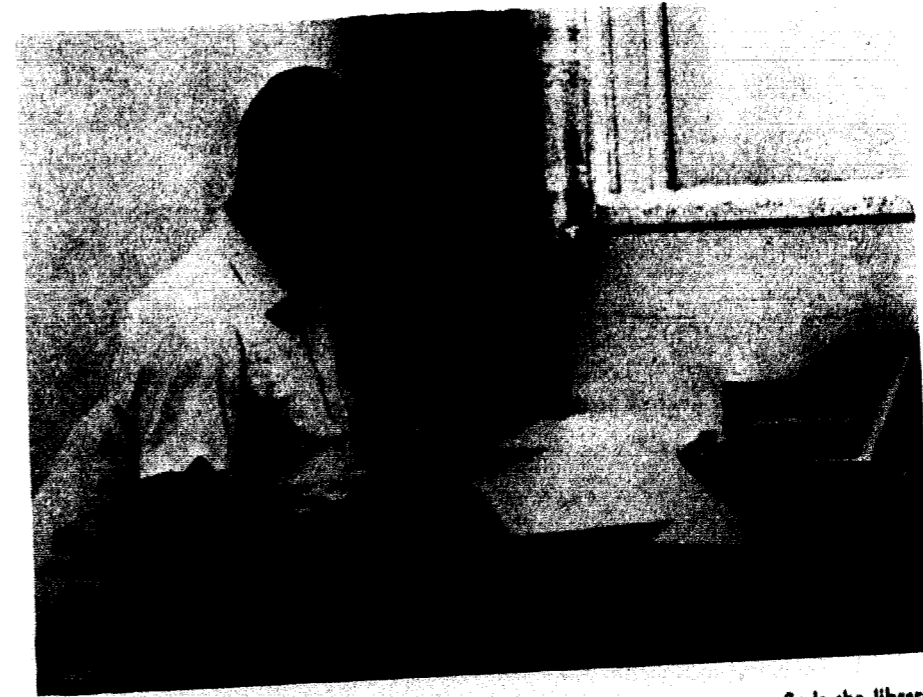

John Abokede, a Nigerian student at William Jewell for the past four years, finds the library a peaceful spot for study.

STABAT
NUDA
AESTAS
ET SPICEA
SERTA
GEREBAT.
—OVID

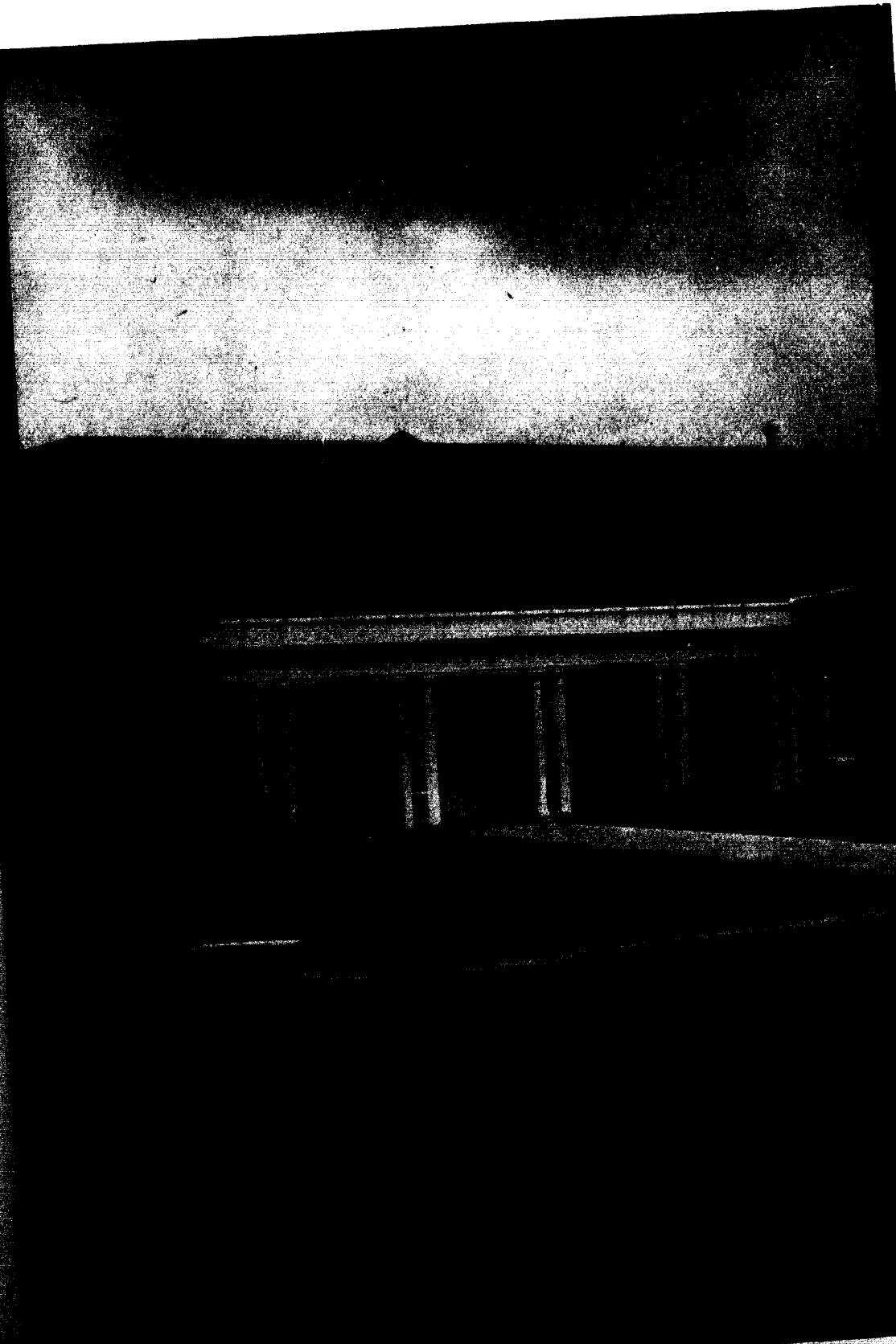

*Gossamer gowned summer comes
Bearing her garlands of grain.
—Translation*



The enlarged Yates College Union stands to serve the students of William Jewell College. It is the center of student life and activity on our campus. It provides a meeting place for students with students and students with faculty in an informal atmosphere for the exchange of ideas so vital in the educational process. It is the workshop for the Student Senate, the Student Union Board, the editing of student publications, and many similar activities.

It is our hope that it will stand through the years as a symbol of our deep interest in the students.

WILLIAM JEWELL COLLEGE

A handwritten signature in cursive script, which appears to read "H. Guy Moore".

H. Guy Moore, President

SENIOR ACTIVITIES

ABOKEDE, JOHN TAIWO
Sociology and History major; Independent Society; BSU; People to People; Sociology Club; Soccer.

ANDERS, DON
Sociology major; BSU.

ANDERSON, DENNIS
Economics major.

AXON, RON
Business Administration major.

BANGERT, TERRY
Political Science major; Lambda Chi Alpha; Inter-Fraternity Council; Student Senate; Tennis.

BASORE, CARLENE
Mathematics major; Alpha Delta Pi, 2nd Vice-President; Panagis; Who's Who In American Colleges and Universities; Alpha Lambda Delta, Vice-President; Union Board; Concert-Lecture Area; CUA Committee Chairman; Homecoming Committee Chairman; Focus Week Committee; Tatler Revue Committee Chairman; Big Sister Council; "J" Club, Secretary; Kappa Mu Epsilon, Vice-President; Secretary; SNEA, WRA, Treasurer; Tennis; Freshman Mathematics Award; Sue Cooper Helm Award.

BECKWITH, BEVERLY ANNE
Speech major; Alpha Delta Pi; Cardinal Capers; CUA Committee; Homecoming Committee; Big Sister Council; Concert Choir; Glee Club; Sigma Alpha Iota, Corresponding Secretary, Historian; SNEA; WRA; Tatler Revue; *The Boyfriend*; *Pajama Game*.

BEMBRICK, DENNIS C.
Mathematics major; Sigma Nu; Kappa Mu Epsilon; Football; Wrestling.

BENNINGTON, GEORGE A.
Physical Education major; Soccer; Golf.

BIGGERSTAFF, HARRIETT
History major; Big Sister Council; Phi Alpha Theta; Pi Gamma Mu; SNEA; YWA; Phi Theta Kappa.

BLACK, MARGERY
Speech major; Delta Zeta.

BLACK, PAUL WARREN
Sociology major; Sigma Nu, Historian; CUA Committee; Sociology Club; Football.

BLALOCK, NAT
English major; Kappa Alpha Order, No. VII; Inter-Fraternity Council; CUA Committee Chairman; Homecoming General Co-Chairman; Focus Week Committee Chairman; Tatler Staff; Tatler Revue; Sigma Tau Delta; KWJC Radio; YAF.

BLAND, STEPHEN K.
Greek major; BSU; YAF.

BOYD, ROGER Q.
Greek major; Independent Society; Focus Week Committee Chairman; BSU; BSU Choir; Church Related Vocations Organization; Pi Gamma Mu.

BRADSHAW, JOE R.
Economics major; Sigma Nu, Marshall; Wrestling; "J" Club.

BRANT, DOROTHY
Elementary Education major.

BROCKMAN, MARY BETH
Elementary Education major; Delta Delta Delta.

BROOKS, MARJORIE
Philosophy major.

BROWN, RICHARD D.
Biology major; Beta Beta Beta.

BROWN, THOMAS B.
Sociology major; Kappa Alpha Order; Football; "J" Club.

BROWN, T. J.
Physical Education and Biology major; "J" Club; P.E. Majors' Club; WJC Players; Dormitory Counselor; Football, Co-Captain; Baseball; *The Reinmaker*; *Arms and the Man*.

BRUNER, CAROLE
Sociology major; Zeta Tau Alpha; Big Sister Council; Phi Sigma Iota.

BURKS, ALICE ANNE
English major; BSU; Sigma Alpha Iota, Vice-President, Secretary, Chaplain; YWA; Greater House Council; Judiciary Council; *Panathis*.

BURT, MARILYNN JEAN
Music major; Delta Zeta, 2nd Vice-President; Sr. Panhellenic, Secretary-Treasurer; Homecoming Committee; Focus Week Committee; Tatler Revue; Tatler Revue Committee; Concert Band; Concert Choir; Chamber Orchestra; Glee Club; Sigma Alpha Iota, President; Song Band; WJC Players; Woodwind Ensemble; *Le Sers Padrons*; *The Devil and Daniel Webster*; *The Medium*; *Old Maid and the Thief*; *Antigone*; *The Unicorn*; *The Manicore and The Gorgon*.

BUSH, JOHN C.
Music major; Focus Week Committee Chairman; Concert Band;

Concert Choir, Business Manager; Glee Club; Phi Mu Alpha, President; Stage Band; Woodwind Ensemble; *The Devil and Daniel Webster*; *The Medium*; *Old Maid and the Thief*; *The Unicorn*; *The Manicore and The Gorgon*.

BUTLER, BILLIE JEAN
Biology and Greek major; Independent Society; Beta Beta Beta, Secretary; SNEA.

BYRNS, WILLIAM G.
Sociology major; Focus Week Committee Chairman; BSU; BSU Choir; Ministerial Association; Sociology Club; Football; Track; Wrestling.

CADELL, JIM
Mathematics major; Kappa Alpha Order; Student Senate; Football; Track.

CALLAHAN, NANCY
Elementary Education; Gamma Beta Nu; BSU.

CANNING, GENE
Sociology major; *Tatler* Assistant Photographer; People to People; Sociology Club; Young Republicans.

CARR, BOBBI
Psychology major; Alpha Gamma Delta, 2nd Vice-President; Union Board; Recreational Area and Social Area; Tatler Revue Committee Chairman; Big Sister Council; Psi Psi Psi, Secretary-Treasurer; WRA.

CARTER, JIM
Biology major; Sigma Nu; "J" Club.

CHAPPLER, RONALD REED
Chemistry major; Who's Who In American Colleges and Universities; Nu Zeta Sigma; American Chemical Society; Beta Beta Beta; Concert Band; Chamber Orchestra; Kappa Mu Epsilon; Pep Band; Stage Band; Wind Ensemble.

COFFMAN, JUDY
Elementary Education major; Delta Zeta; BSU; YWA; SNEA; Young Democrats.

COLWELL, PHILIP E.
Business Administration major; Kappa Alpha Order; "J" Club; Football; Wrestling.

CORDELL, RICHARD
Business Administration major; Track.

COWELL, RALPH
History major.

CRAIN, JAMES NEIL
Sociology major; Lambda Chi Alpha, House Manager; American Chemical Society; People to People; Sociology Club; KWJC Radio.

CRANK, CONNIE BARNETT
Philosophy and French major; Zeta Tau Alpha; Alpha Lambda Delta; CUA Committee Chairman; Homecoming Committee; Focus Week Committee Chairman; Tatler Revue Committee Chairman; Big Sister Council; Phi Sigma Iota; Sigma Tau Delta.

CROUCH, JAY TIMOTHY
History major; Kappa Alpha Order; Phi Alpha Theta; Pi Gamma Mu; Tennis; Track.

CULBERTSON, LINDA LOU
Business Administration major; Alpha Gamma Delta, Treasurer, Recording Secretary; Student Court, Secretary; Senate Committee; Big Sister Council; WRA.

CUMMINS, ARLIE G., JR.
Religion major.

CUNNINGHAM, EVELYN
Mathematics major; Independent Society; CUA Committee; Tatler Revue; Judiciary Council; Kappa Mu Epsilon; SNEA; WRA; YWA.

CURNOW, ROBERT JOHN
Biology major; Phi Gamma Delta, President, Recording Secretary; Inter-Fraternity Council, Secretary; Acons, Freshman Class Vice-President; Sophomore Class President; Junior Class President; Student Senate; Senate Committee; Focus Week Committee; Tatler Revue, 1966 Master of Ceremonies; Beta Beta Beta; Football.

DAHLBO, ROBERT
Political Science major; Lambda Chi Alpha, Vice-President; Inter-Fraternity Council; Nu Zeta Sigma; Union Board; Public Relations Area; Focus Week Committee; Tatler Revue Committee Chairman; Debate Team; Pi Gamma Mu; Pi Kappa Delta; YAF, Vice-President; College Disciplinary Committee; Harold C. Fechner Award.

DAVIS, MIKE
Speech major; Basketball.

DIGBY, TOM F., III
Philosophy major; Independent Society; Student Senate; Debate Team; Pi Gamma Mu; Pi Kappa Delta; Young Republicans, President.

DILLON, CAROL
History and Education major; Alpha Gamma Delta; Jr. Panhellenic; Sr. Panhellenic; Senate Committee; CUA Committee Chairman; Homecoming Committee Chairman; Focus Week Committee Chair-

ALPHA MU FRATERNITY

NATIONAL SERVICE FRATERNITY

Alpha Mu Chapter



Color Guard in the Homecoming Parade.

Senator Mark O. Hatfield, center, National Vice-President of APO, was presented with an Honorary membership in Alpha Mu Chapter.



The annual UMOG contest won by "Ugly Man" Joe Duffey and "Cutie Pan" Patsy Eldridge raised \$1,002 for United Fund.

EISEN'S CLOTHING STORE

2 North Main Phone TH 7-4676

COOPER INSURANCE AGENCY

Fire - Automobile - Life
Hospitalization - Bonds - Liability
201 W. Kansas TH 7-4915
ST 1-3601

"Where Insurance is a Business,
not a sideline."

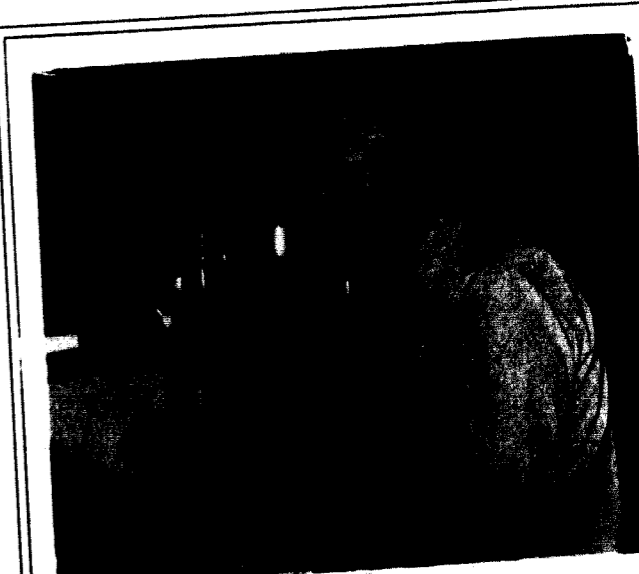

Down at the heels?
Visit

BOB MACE'S SHOE REPAIR

Your feet will love you for it.
So will Bob.
20 North Main Liberty, Mo.

SENIOR ACTIVITIES

man; Tatler Revue Committee; Big Sister Council; Glee Club; SNEA.

DOBBERSTINE, EHRMAN
Physical Education major; Lambda Chi Alpha; Student Senate.

DUFFEY, JOE
Sociology major; Sigma Nu; CUA Committee; Ugly Man On Campus; Focus Week Committee; Sociology Club; YAF; Young Democrats.

DUNLOP, CHERI
Speech major; Zeta Tau Alpha; Alpha Psi Omega; WJC Players; President; Concert Choir.

EDMISON, WAYNE E.
Speech and Drama major; Independent Society; CUA Committee; Alpha Psi Omega; Concert Choir; Tour Coordinator; Phi Mu Alpha; Secretary; WJC Players, Vice-President; Tatler Revue, IS Skit Co-Chairman; *La Serva Padrona; Arms and the Man; The Medium.*

ELDRIDGE, PATRICIA R.
Physical Education major; Alpha Gamma Delta; Jr. Panhellenic; Sr. Panhellenic; Senate Committee; Cheerleader; CUA Committee; Curie Pan; Focus Week Committee; Big Sister Council; Glee Club; PE Major's Club; SNEA; *The Skin of Our Teeth.*

ELLIOTT, DAN R.
Biology major; Sigma Nu; "J" Club.

EWING, MARY K.
Political Science major; Alpha Delta Pi, Recording Secretary; CUA Committee; Tatler Revue, Skit Co-Chairman; BSU, Secretary; Glee Club; People to People; WRA; YAF; Young Republicans; YWA.

FOLKERT, RICHARD E.
Business Administration major; Lambda Chi Alpha; Football.

FRANTZ, CAROL
Elementary Education major.

FRENCH, JOYCE ATKINS
Elementary Education major; Delta Zeta; Jr. Panhellenic; Sr. Panhellenic, President; CUA Committee; Homecoming Committee; Tatler Revue; Big Sister Council; Glee Club; Phi Alpha Theta; SNEA; *Pajama Game.*

FRENCH, WILLIAM
History major; Lambda Chi Alpha, Pledge Trainer; Focus Week Committee; Concert Choir, Vice-President, Business Manager; "J" Club; Swimming.

GARNETT, THOMAS J. "BUZZ"
Economics major; Sigma Nu; Tennis.

GARRISON, JAMES L.
Sociology major; BSU; Ministerial Association; Sociology Club.

GODFREY, DAVID
Chemistry major.

GOODMAN, RICHARD B.
Physics major; Phi Gamma Delta; Sigma Pi Sigma.

GOSS, E. DUANE
Music Education major; Focus Week Committee; BSU; BSU Choir; Resident Counselor, Eaton Hall; Concert Band; Concert Choir; Glee Club; Pep Band; Phi Mu Alpha, Vice-President; *The Devil and Daniel Webster; L'enfant Prodigue; The Fire.*

GRAEFF, JEANNE
Elementary Education major; Alpha Delta Pi, President, Corresponding Secretary; Union Board; Homecoming General Co-Chairman; Jr. Panhellenic; Sr. Panhellenic; Who's Who In American Colleges and Universities; Big Sister Council; Glee Club; SNEA.

GREEN, KENDALL BRYCE
Chemistry major; Independent Society; College Bowl Team; American Chemical Society, Vice-President; Kappa Mu Epsilon; Sigma Pi Sigma; KWJC Radio; Young Democrats.

GROVE, MARIALYCE
History major; Zeta Tau Alpha; Sr. Panhellenic; Big Sister Council; People to People; WJC Players; YWA; *Step the World, I Want to Get Off; Cradle Song; Love Rides the Rails.*

GRUBBS, RANDALL H.
Physical Education major; Kappa Alpha Order; PE Major's Club; Football.

HACKETT, LINDA KING
English major; Judiciary Council; People to People; SNEA; YWA.

HARGER, LINDA
Elementary Education major; Alpha Gamma Delta; Who's Who In American Colleges and Universities; Union Board, President; Cheerleader, Captain; *First Lady of the Campus*; Big Sister Council; PE Major's Club; WRA; Student Senate.

HARKLEROD, KAY
History major; Alpha Gamma Delta; Sr. Panhellenic, 2nd Vice-President; Freshman Class Secretary; Sophomore Class Secretary; Junior Class Secretary; Senior Class Secretary; Student Senate; Senate Committee Chairman; CUA Committee; Homecoming Committee Chairman; Miss Peppy; Focus Week Committee Chairman; Big Sister Council; Board of Control, Secretary; Glee Club.

HARRELSON, ALLEN
Psychology major; CUA Committee; Tatler Staff; Psi Psi Psi, Vice-President; *Antigone.*

HELM, ED
Music Education major; Concert Band; Concert Choir; Phi Mu Alpha.

HESTER, FRANK
History major; Phi Gamma Delta; CUA Committee; Tatler Revue Committee Chairman, Skit Co-Chairman.

HILL, RICHARD R.
Physical Education and Social Science major; Phi Gamma Delta; "J" Club; PE Major's Club; Cross Country; Wrestling, Co-Captain.

HODKINS, FRED
Sociology major; Lambda Chi Alpha; Focus Week General Co-Chairman; Tatler Revue, 1967 Best Actor Award; BSU, Director; BSU Choir; Ministerial Association; Phi Mu Alpha, Alpha Kappa Delta.

HOLLEY, LARRY R.
Physical Education and Business Education major; Lambda Chi Alpha, President, Vice-President; Inter-Fraternity Council; Aeons; Who's Who In American Colleges and Universities; *Colonel Alexander Doniphan*; Senior Class Vice-President; Student Senate; Senate Committee; Mr. School Spirit; Focus Week Committee; 1966 Tatler Sports Editor; Brass Ensemble; Concert Band; Glee Club; "J" Club, President; PE Major's Club, Vice-President; SNEA; Stage Band; James M. Motley Award; Basketball, Most Improved Player Award, Co-Captain; Track, Co-Captain; Cross Country, Captain.

HUNNICUTT, DOROTHY ANNE
Spanish major; Independent Society; CUA Committee; Phi Sigma Iota; SNEA; YAF; Young Republicans, Secretary.

HUNT, KYLE EDWARD
History major; Phi Alpha Theta; Pi Gamma Mu.

HUNZEKER, MARY
Music major; Concert Choir; *La Serva Padrona.*

IGOE, VINCENT F., JR. "MIKE"
Biology major; Phi Gamma Delta; Senate Committee; CUA Committee; Beta Beta Beta; Debate Team.

JAMES, JUDY
Physical Education major; Zeta Tau Alpha; Cheerleader; PE Major's Club.

JENNINGS, WILLIAM H.
Economics major; Sigma Nu, House Manager; Homecoming Committee; "J" Club; Pi Gamma Mu; Young Republicans; Wrestling.

JOHNSON, DANIEL
English major; CUA Committee Chairman; CUA Outstanding Service Award for 1966; Focus Week Committee Chairman; Ministerial Association; Psi Psi Psi; KWJC Radio, Station Manager; WJC Players; *The Rainmaker; Look Homeward, Angel; Arms and the Man; The Skin of Our Teeth.*

JOHNSON, KAREN
Elementary Education major; Zeta Tau Alpha, Corresponding Secretary; CUA Committee Chairman; Homecoming Committee Chairman; 1966 Tatler Associate Editor; 1967 Tatler Co-Editor; Board of Control; Glee Club; SNEA.

KENNEY, BARBARA SUE
Sociology major; Alpha Gamma Delta, President, 1st Vice-President; CUA Committee Chairman; Homecoming Committee Chairman; Big Sister Council; Pi Gamma Mu; Sociology Club.

KLINE, GERALD
Physics major; CUA Committee; "J" Club; Sigma Pi Sigma, President; 1964 Physics Achievement Award; John E. Davis Award; Basketball; Track.

KNAUSS, DANIEL O.
Sociology major; Sigma Nu; "J" Club; Sociology Club; Swimming.

KUHLMAN, LARRY R.
History and Education major; Independent Society, Sergeant-at-Arms; Focus Week Committee; BSU; BSU Choir, President; Church Related Vocations Organization; Pi Gamma Mu; SNEA; Tatler Revue, IS Skit Co-Chairman.

LANDERS, JUDITH KAY
Elementary Education major; Zeta Tau Alpha, Chaplain; CUA Committee; Tatler Revue; BSU; Glee Club; People to People; SNEA; WRA; YWA.

LANGNER, FRED
Physical Education and Social Studies major; Lambda Chi Alpha; Focus Week Committee; "J" Club; Judiciary Council; PE Major's Club; Baseball; Football, Manager; Basketball, Trainer; Track, Manager.

LAWSON, LINDA
History major; Delta Zeta, President; Who's Who In American Colleges and Universities; Phi Alpha Theta; Sigma Tau Alpha; CUA Committee Chairman; *Student* Co-Editor, Associate Editor; Big Sister Council; BSU; People to People; YWA.

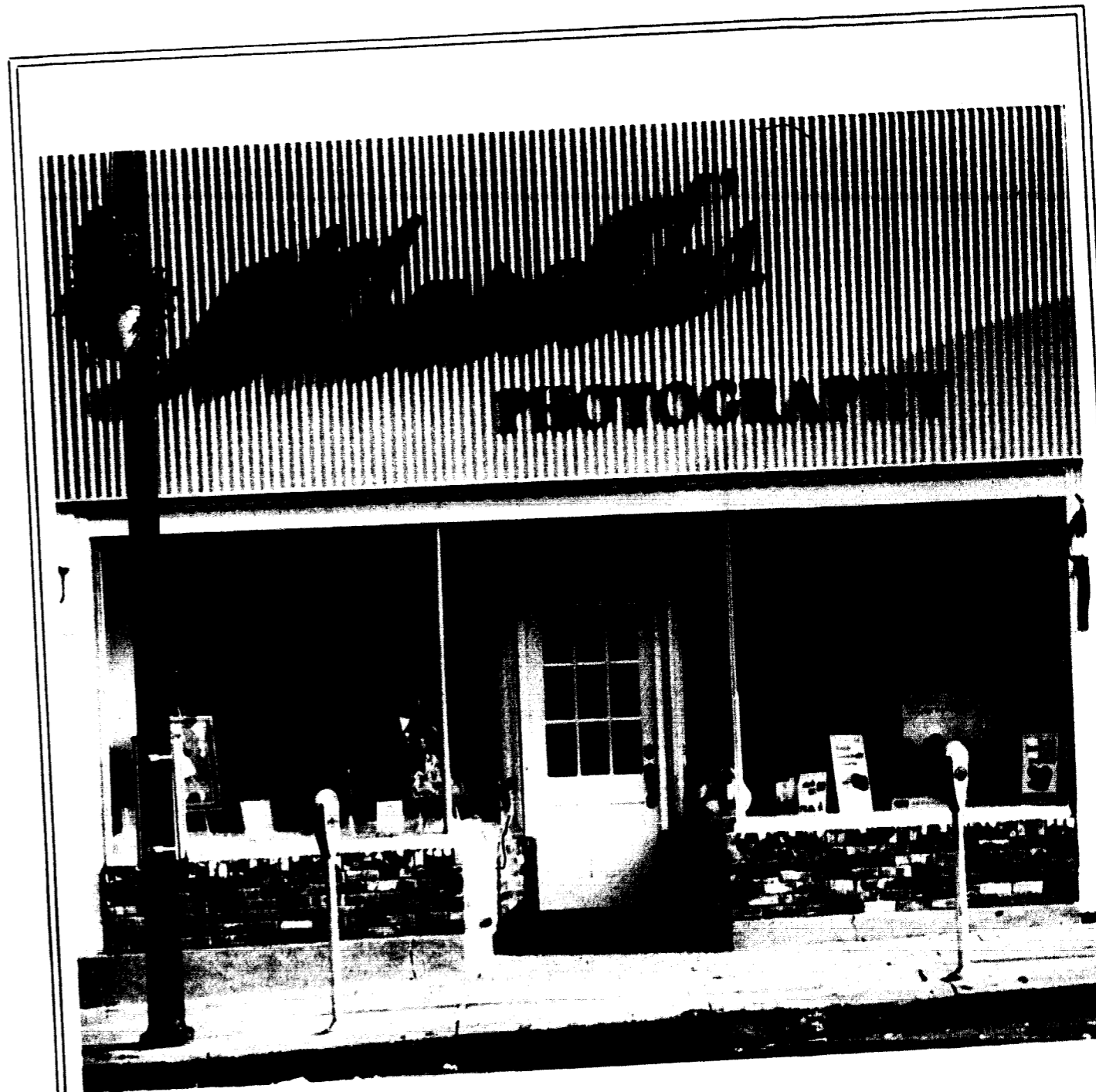

Portraits for all occasions
Cameras . . . Film . . . Supplies

Marcel's

TH 7-4000
9 East Kansas
Liberty, Missouri

SENIOR ACTIVITIES

LEWIS, WILLIAM L.
Business Administration major; Independent Society; Pi Gamma Mu.

LIERLY, JOHN A., JR.
Psychology major; Independent Society; Who's Who In American Colleges and Universities; Nu Zeta Sigma; CUA Committee; Student Staff; Tatler Revue Committee; Psi Psi Psi, President.

LINK, VIRGINIA
Elementary Education major.

LOGAN, MARY JANE
Elementary Education major; BSU Choir; Glee Club; SNEA; Greater House Council.

LOOMIS, DAVID NICHOLAS
Physics major; Who's Who In American Colleges and Universities; Brass Ensemble; Concert Band; Kappa Mu Epsilon; Phi Mu Alpha; Sigma Pi Sigma, Vice-President; Stage Band; Basketball.

LUCAS, ROY D.
Economics major; Phi Gamma Delta, Corresponding Secretary; "J" Club; Baseball.

MACEY, GARY
Mathematics major; Kappa Alpha Order; Tatler Staff.

MACRAE, JANET
Sociology major; Stage Band; Glee Club; Concert Band.

MADDOX, SAMUEL C.
Economics and Sociology major; Senate Committee; Glee Club; "J" Club; Pi Gamma Mu; Sociology Club; Charles Longstreet Weltner Award; Focus Week Committee; Football; Golf, Captain.

MAJOR, RONNIE
Business Administration and History major; Sigma Nu, Sentinel; Pi Gamma Mu; Bowling.

MARKS, WAYNE
Business Administration major; Kappa Alpha Order, Treasurer; "J" Club; Wrestling, Co-Captain.

MARQUETTE, MELANIE
Sociology major; Zeta Tau Alpha; CUA Committee; Homecoming Committee Chairman; Sociology Club; WRA.

MARSH, DARLENE
Physical Education major; Zeta Tau Alpha; Cheerleader; WRA.

MARTIN, BARRETT ANN
English major; Zeta Tau Alpha, Historian-Reporter; Jr. Panhellenic; Sr. Panhellenic; Who's Who In American Colleges and Universities; Alpha Lambda Delta; Student Senate; CUA Committee; Homecoming Committee; Focus Week Committee; People to People; Phi Alpha Theta; Pi Gamma Mu, Vice-President; Sigma Tau Delta; German Book Award; Institute of European Studies, Vienna, Austria.

MASCHOFF, JAMES E.
Business Administration major; Kappa Alpha Order, No. VIII; CUA Committee; Homecoming Committee; Sociology Club; Young Republicans.

MASTEN, JIM J.
Biology major; Phi Gamma Delta, President, Secretary, Historian; Inter-Fraternity Council, Treasurer; Sophomore Class Vice-President; Student Senate; Senate Committee Chairman; CUA Committee; Homecoming Committee; Focus Week Committee; Tatler Revue Committee Chairman; Beta Beta Beta; SNEA; Student Conduct Board; Basketball.

MATHEWS, JOHN CASEY
Economics major; Student Court; Judiciary Council; Football.

McCLELLAND, PAT
Political Science major; Young Democrats; CADA.

McCOY, DENNIS R.
Chemistry major; Independent Society; Student Court; American Chemical Society, Secretary-Treasurer.

McGRAW, CICELY
French major.

McGRAW, MARCIA
Sociology major; YWA; Judiciary Council; Greater House Council; Glee Club.

McNALLY, LAURIE ANN
Psychology and English major; Alpha Delta Pi; Who's Who In American Colleges and Universities; Alpha Lambda Delta; Freshman Class Treasurer; Sophomore Class Treasurer; Junior Class Treasurer; Senior Class Treasurer; Student Senate; Senate Committee Chairman; Homecoming Court 1st Princess, 2nd Princess, 1st Attendant; Student Co-Editor, Associate Editor; Big Sister Council; Board of Control; Psi Psi Psi, President, Vice-President; Sigma Tau Delta; WJC Players; WRA; All-School Picnic Co-Chairman; *The Boyhood*.

MILLER, GINGER
Spanish major; Zeta Tau Alpha; Alpha Lambda Delta; Union Board; CUA Committee; Glee Club; People to People; Phi Sigma Iota.

MILLER, GEORGE
Physical Education major; "J" Club; Baseball.

MOHLER, NANCY LUCILLE
Elementary Education major; Delta Zeta, Secretary; CUA Committee; Homecoming Committee; Tatler Revue; Big Sister Council; Glee Club; SNEA; WRA.

MONCRIEF, SHARON
Elementary Education major; Delta Zeta; BSU; Concert Choir; Sigma Alpha Iota; SNEA; YWA.

MOORE, CELESTA ROSE
Elementary Education major; Big Sister Council; Glee Club; People to People; SNEA; YWA.

MORELAND, SHARON LYNN
Social Science and Sociology major; Alpha Gamma Delta; CUA Committee Chairman; Tatler Revue; Big Sister Council; Glee Club; SNEA; Sociology Club.

MORRIS, FRANK
Business Administration major; Sigma Nu, Lt. Commander, Secretary, Treasurer; Homecoming Committee Chairman; "J" Club; Baseball.

MORRIS, STEVE, III
Economics major; Phi Gamma Delta.

MURRY, JANE
Elementary Education major; Delta Zeta; Jr. Panhellenic; Senate Committee; CUA Committee; Homecoming Committee Chairman; Tatler Revue Committee; Big Sister Council; Glee Club; SNEA; WRA, President.

OBERKROM, CARL
Economics major; Phi Gamma Delta; Senate Committee; Union Board; Football.

OTT, FREDERICK WILLIAM
Physics major; Sigma Pi Sigma.

OWENS, BILL
Biology major; Sigma Nu; People to People; Student Senate; Football; Wrestling.

PALMER, JOHN
English major; Lambda Chi Alpha.

PATTERSON, ROBERT
Biology major; Phi Gamma Delta; Beta Beta Beta; Football; Track.

PENROSE, WESLEY M.
History major.

PHILLIPS, BARBARA
English major; Zeta Tau Alpha; CUA Committee; Young Democrats.

PHILLIPS, JIM
Political Science major; Lambda Chi Alpha, President; Inter-Fraternity Council; Aeons; Who's Who In American Colleges and Universities; Nu Zeta Sigma; Student Body President; Student Senate; Union Board; Board of Control, Chairman; Debate Team; Pi Kappa Delta; Young Democrats, President.

PITTMAN, MICHAEL ALAN
Speech, Drama, Sociology and Education major; Sigma Nu; Senate Committee; Cardinal Capers; CUA Committee; Homecoming Committee Chairman; Focus Week Committee; Tatler Revue Committee; Tatler Revue, Skit Co-Chairman; Alpha Psi Omega, President; Concert Band; Glee Club; "J" Club; People to People; Phi Mu Alpha; WJC Players; *Stop The World-I Want to Get Off*; *Cradle Song*; *The Rainmaker*; *Low Rides the Rails*; *Look Homeward, Angel*; *Arms and the Man*; *Fantastika*; *Rhinoceros*; *Zoo Story*; Basketball.

POTTER, RAY
Sociology major; BSU; BSU Choir; Ministerial Association.

PRICE, STERLING, JR.
Speech and Drama major; Sigma Nu; Senate Committee; CUA Committee; Homecoming Committee; Tatler Revue, 1965 Best Actor Award; Tatler Revue Committee Chairman; Glee Club; "J" Club; Phi Mu Alpha; KWJC Radio; WJC Players; Young Republicans; *Rainmaker*; Tennis.

PUGH, JOHN
Economics major.

PURDY, SUZANNE K.
Speech major; Zeta Tau Alpha, Vice-President; CUA Committee Chairman; Homecoming Committee Chairman; Glee Club; Judiciary Council.

RAGAN, GARY
History major; BSU Choir; KWJC Radio.

RAINE, PETER
History major; Kappa Alpha Order; Cheerleader.

RAPP, FREDERICK I.
Physical Education major; Lambda Chi Alpha; Student Staff; P.E. Majors' Club; SNEA; Swimming; Baseball.

REDFORD, HARRIETT ANNE
Elementary Education major; Focus Week Committee; Big Sister Council; Glee Club; SNEA, Secretary; YWA.

REED, ALLEN GRAVES
Music major; BSU Choir; Concert Band; Concert Choir; Chamber Orchestra; Glee Club; Ministerial Association; Phi Mu Alpha, Treasurer; *The Devil and Daniel Webster*.

BREIPOHL REXALL DRUG STORE

15 N. Water St. Phone ST 1-1358

CHURCH-ARCHER FUNERAL HOME

Morticians
111 North Water Phone ST 1-2000



Clay County's Oldest National Bank FIRST NATIONAL BANK

Liberty, Missouri
Member Federal Deposit
Insurance Corporation
Main and Kansas Phone TH 7-4100

WOODY'S

APPLIANCE

4 E. Franklin TH 7-4277
A complete line of General Electric
Appliances - Stereo - TV

THE SENTRY TITLE

CORPORATION

Title Insurance - Abstracts
Escrow Service
Manley Thomson
17 North Water East Side of Square
Liberty, Mo.
TH 7-4848

THE GAS SERVICE COMPANY

Natural Gas Liberty, Mo.
118 N. Main TH 7-4666

LIBERTY SAVINGS ASSOCIATION

Northwest Corner of Square
Liberty, Missouri

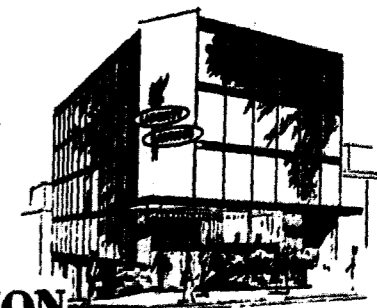

SENIOR ACTIVITIES

REICHARD, WILLIAM F.
Business Administration major; Sigma Nu, Commander; Inter-Fraternity Council; Acons; Who's Who In American Colleges and Universities; Freshman Class President; "J" Club, Secretary; Football, Co-Captain.

RENSHAW, FRED TUCKER
Biology major; Sigma Nu, Treasurer; Cardinal Capers; Homecoming Committee Chairman; Tatler Revue; Beta Beta Beta; Young Republicans, President; *The Rainmaker*; Football.

ROBERTS, BEVERLY
Elementary Education; Delta Zeta; BSU; BSU Choir; Tatler Revue.

ROBINETT, DENNIS L.
Physics major; Phi Gamma Delta, Treasurer; Kappa Mu Epsilon; Sigma Pi Sigma.

ROGERS, LORRAINE
Sociology major; Independent Society, 2nd Vice-President; Who's Who In American Colleges and Universities; Student Senate; Senate Committee Chairman; CUA Committee; Homecoming Senate Committee Chairman; BSU; Big Sister Council, Secretary-Treasurer; Pi Gamma Mu; SNEA, President; Sociology Club; WRA; YWA, President, Vice-President, State President.

ROSECRANS, C. CLINTON
Sociology major; Lambda Chi Alpha; Inter-Fraternity Council; CUA Committee; Focus Week Committee; Tatler Revue; BSU; Concert Choir; Church Related Vocations Organization; Glee Club; Phi Mu Alpha; Sociology Club; WJC Players; *Fantastiks*.

ROUSSEAU, SANDY
Sociology major; Zeta Tau Alpha, Recording Secretary; Union Board; Recreational Area; Homecoming Committee Chairman; 1966 *Tatler* Associate Editor; Tatler Revue Committee Chairman; Big Sister Council; Pi Gamma Mu; SNEA; Sociology Club; Young Republicans; Football.

SABATH, RICH
Physical Education major; Sigma Nu; "J" Club; Football; Baseball.

SALISBURY, GAYLORD
History major.

SCHROEDER, DAVID BRANCH
Sociology major; Kappa Alpha Order, No. II; Inter-Fraternity Council, President; Senate Committee; CUA Committee Chairman; Homecoming Committee Chairman; 1967 *Tatler* Revue General Co-Chairman; "J" Club; Sociology Club; Young Republicans; Football.

SCHWARZ, BLAINE JOHN
Biology major; Lambda Chi Alpha, Secretary; Beta Beta Beta; "J" Club; Track.

SHERER, BOB
Sociology major; Lambda Chi Alpha; BSU; Glee Club; WJC Players.

SHUMATE, GEORGE W.
Business Administration major; Independent Society; Tatler Revue; BSU; BSU Choir, Librarian; Glee Club.

SICKMAN, PHYLLIS
Speech major; BSU; Chamber Orchestra; SNEA; YWA; *Antigone*; *An Enemy of the People*.

SMITH, JOHN
Business Administration major.

SOUDER, SABIN
Religion major.

SPALDING, DONALD D.
Sociology major; BSU; BSU Choir; Ministerial Association.

STADLER, STEVE
History major; Lambda Chi Alpha; Swimming.

STREN, JACQUELINE
Physical Education major; Alpha Gamma Delta; CUA Committee; Homecoming Committee; Tatler Revue; Big Sister Council; P.E. Majors' Club, President; WRA; *Stop the World-I Want to Get Off*; *Pajama Game*.

STINKAMP, ROBERT T.
History major; Kappa Alpha Order, No. I; Inter-Fraternity Council; Who's Who In American Colleges and Universities; Junior Class Vice-President; Senior Class President; Student Senate; Senate Committee; CUA Committee; Homecoming Committee; Tatler Revue Committee Chairman; "J" Club; Phi Alpha Theta, President; Pi Gamma Mu; Young Republicans; Football.

STORY, BARB
Mathematics major; Delta Zeta, 1st Vice-President; Sr. Panhellenic; Panaps; Who's Who In American Colleges and Universities; Student Senate; Senate Committee; CUA Committee; Homecoming Committee Chairman; Big Sister Council, President; Concert Choir; Kappa Mu Epsilon; *Pajama Game*.

STRICKER, JAMES E.
Mathematics major.

STUART, CHARLES
History major; Ministerial Association; Phi Alpha Theta, Historian.

STUBER, SUE
History major; Alpha Gamma Delta; Big Sister Council; CUA Committee.

SWISS, DAVID MARTIN
History major; Kappa Alpha Order, No. III, No. IV; Inter-Fraternity Council; Who's Who In American Colleges and Universities; CUA Committee Chairman; Tatler Revue Committee Chairman; "J" Club; Phi Alpha Theta, Vice-President; Pi Gamma Mu, President; Football; Track.

TAYLOR, WILLIAM R.
English major; Lambda Chi Alpha; Ministerial Association; BSU; WJC Players.

VON ERDMANNSDORFF, JOHN
Chemistry and Mathematics major; Independent Society, President, Vice-President; Nu Zeta Sigma; Student Senate, Parliamentarian; Senate Committee Chairman; CUA Committee; *Student Associate Editor*; American Chemical Society; CADA, President; Debate Team; Kappa Mu Epsilon; People to People; Pi Kappa Delta, Treasurer; Sigma Pi Sigma; Sigma Tau Delta; WJC Players; Young Democrats, Vice-President; American Institute of Physics; *Summer and Smoke*; *Pajama Game*.

VON ERDMANNSDORFF, SYLVIA
English major; Independent Society, Secretary; Alpha Lambda Delta, Secretary; *Student* Co-Editor; Tatler Revue Committee Chairman; Board of Control; People to People; Phi Alpha Theta, Secretary; Phi Sigma Iota; Sigma Tau Delta, President; Harold C. Fechner History Award; 1967 English Major of the Year Award.

WARD, GRANT
English major; Phi Gamma Delta; CUA Committee Chairman; Homecoming Committee Chairman; BSU; BSU Choir; Concert Choir; Glee Club; Ministerial Association; People to People; Phi Mu Alpha; WJC Players; Roger Williams Fellowship; Soccer; Bowling; Track; Cross Country; Swimming; Wrestling.

WARDER, WOODSON, JR.
Psychology major; Psi Psi Psi; KWJC Radio.

WARREN, PAT
Mathematics major; Delta Zeta; Big Sister Council; Kappa Mu Epsilon; SNEA; Homecoming Committee; CUA Committee; People to People; Jr. Panhellenic.

WARREN, TIMMIE
Political Science; Lambda Chi Alpha.

WERNER, CAROL ELAINE
History major; Delta Zeta; Sr. Panhellenic; CUA Committee; Focus Week Committee; Big Sister Council; Phi Alpha Theta; Pi Gamma Mu; SNEA; WRA; YWA.

WHAN, JANET MARILYN
Mathematics and Physics major; Independent Society, Kappa Mu Epsilon, Treasurer; Sigma Pi Sigma, Secretary.

WHEELER, DAN
History major; Phi Gamma Delta.

WHITE, JOHN FREDERIC
Mathematics major; Phi Gamma Delta, Recording Secretary; Inter-Fraternity Council; Who's Who In American Colleges and Universities; CUA Committee; 1967 Focus Week General Co-Chairman; Committee Chairman; Kappa Mu Epsilon, Recording Secretary; Student Court; John E. Davis Physics Award; Basketball.

WIANT, JIM
Sociology major; Phi Mu Alpha; Pep Band; Stage Band; Roger Williams Fellowship.

WICKIZER, CHARLES A., II
History major; Phi Gamma Delta; Inter-Fraternity Council; Student Senate; Cardinal Capers Co-Chairman; Homecoming Committee Chairman; Wrestling.

WOLLENMAN, PAT
English major; Zeta Tau Alpha, President; Jr. Panhellenic; CUA Committee; Focus Week Committee; *Student* Associate Editor; Judiciary Council; Phi Alpha Theta; Sigma Tau Delta; SNEA; WRA.

WOOD, PRUDENCE L.
Psychology major; Alpha Gamma Delta, Corresponding Secretary; CUA Committee; Big Sister Council; Judiciary Council; Psi Psi Psi; Glee Club.

WUETHRICH, JOHN W.
Sociology major; Lambda Chi Alpha; Sociology Club; Basketball.

WYATT, RONALD D.
English major; Church Related Vocations Organization.

WYSS, LARRY
History major.

YAGEL, GENE
Mathematics major.
YOBS, MARGARET
English major; Delta Zeta.

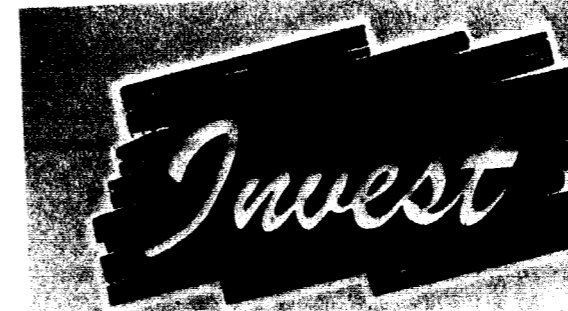

YOUR SAVINGS

TO SAVE SOULS

WHAT YOU SHOULD KNOW...

ANYONE FROM ANYWHERE MAY INVEST MONEY IN THE

Missouri Baptist Building Fund

- Interest is paid on \$25.00 or more.
- Add to your account anytime.
- Withdraw only when necessary.
- Savings Certificates are issued in \$100.00 amounts or any multiple thereof.
- Money received by the 10th of any month earns interest as of the first.
- Interest is paid on February 1 and August 1.
- Compound interest is paid to those who let their interest accrue.

.....
Invested money is secured by the Missouri Baptist Convention.

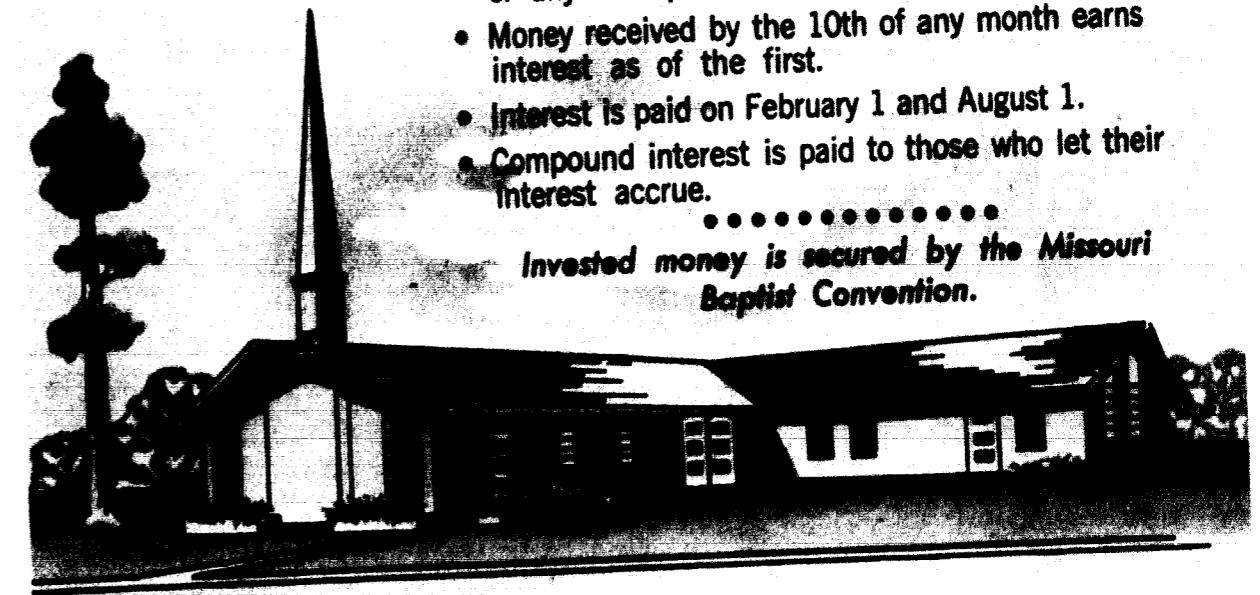

... "Remember the Lord thy God: for it is He that giveth thee power to get wealth!" (Deut. 8:18)

EARN—All you can within bounds of Christian principles.

GIVE—A Minimum of ten per cent.

SAVE—Regularly ten per cent.

For Further Information—Write:

Missouri Baptist Building Fund
Baptist Building
Jefferson City, Missouri 65101

INDEXES

ORGANIZATIONS AND ACTIVITIES

Achievement Day	34	Psi Psi Psi	115
Aeons	151	Religious Focus Week	78
Alpha Delta Pi	42	Senior Panhellenic Council	120
Alpha Gamma Delta	46	Senate Committees	97
Alpha Lambda Delta	148	Sigma Alpha Iota	107
Alpha Phi Omega	101	Sigma Nu	56
Alpha Psi Omega	110	Sigma Pi Sigma	114
American Chemical Society	113	Sigma Tau Delta	110
Baptist Student Union	105	SNEA	117
Baseball	142	Stage Band	109
Basketball	124	Stop The World - I Want to Get Off	61
Beta Beta Beta	113	Student Court	96
Big Sister Council	118	Student Senate	94
Board of Control	100	Student Staff	134
Brass Ensemble	108	Swimming	80
Chapel Choir	103	Tatler Revue	92
Cheerleaders	131	Tatler Staff	147
Church Related Vocations	104	Tennis	144
College Union Activities	98	Track	152
Colonel Alexander Doniphan	153	Who's Who	111
Concert Band	108	WJC Players	122
Concert Choir	106	Women's Recreation Association	132
Concert-Lecture Series	38	Wrestling	103
The Cradle Song	36	Young Women's Auxiliary	54
Cross Country	71	Zeta Tau Alpha	54
Delta Zeta	50		

FACULTY AND ADMINISTRATION

Bandy, Ruth	31	Griffith, Katherine	21,117
Banks, Fred M.	26	Hanson, Ann	19
Barnes, Ruth	156	Harriman, Richard L.	19,99,111,121,149
Barth, John	33,41	Harris, Dr. Douglas J.	24
Beltzer, Pat	30	Hilton, Dr. Wallace A.	28,114,115
Bowman, Dr. Georgia	20,35,100,112	Holzappel, Dr. E. W.	17
Braun, William	29,69,134,135	Howard, Sarah	30
Bruner, Wilbur J.	21,117	Isley, Thurston F.	23
Bugera, John	25	Johansen, William R.	22
Cantrell, Dr. Paul G.	26,105,114	Johnson, Frank B.	31
Casey, Dortha E.	154	Kinman, Mary	29,122
Chasteen, Dr. Edgar	26,115	La Frenz, D. V.	28,114,115
Chiles, Lucie	23	Lakin, Edward	22
Coffman, A. W.	32	Lawrence, Joan	31
Colter, Ronald	25	Leatherman, Billie	33
Cone, Harles E.	17,78,104	Lovan, Lydia	22,48,107,108
Connor, W. Bradford	21	Luchsinger, Jean	154
Corey, Leland	24	McCarty, Dr. Doran C.	24
Cozad, Myra	19	McDaniel, Ruth	21,117
Cuthbertson, Dr. William W.	24,116	McElwee, Earl, Jr.	25
Davidson, "Davie"	31	McKinney, Robert L.	26,114
Davidson, Ella	23	Mason, J. Donald	24
Davis, Neal	18,99	Mathews, Ruth	19
Dixon, Dr. Marvin P.	27,101	Megown, Kaye	29,122
Dyal, Robert A.	25	Millson, Letha O.	22
Edson, Dr. Frank G.	27	Mitchell, Edna M.	23
Ekblaw, Keith A.	28	Momberg, Dr. Harold L.	27
Floork, Frederick E.	29,132,142,143	Moore, Dr. David O.	24
Forbis, Wesley L.	22,81,108	Moore, Dr. H. Guy	16,203
Freeman, Doris	156	Morrow, Dr. Elman	28
Gairrett, Deola	32	Mortimer, James R.	20
Gier, Dr. Leland J.	27	Nay, Dean	31
Gonzalez, Bernice	21,117	Nelson, James A.	29,67
Gourley, Darrel W.	29,67,144,145	Newton, Charlie FJ.	27
		Newton, Linda	20
		Offutt, Brad	21
		Page, Evelyn	154
		Patterson, Dorothy	18,148
		Patterson, Dr. Norris A.	29,67
		Pearson, Harriette	154
		Petty, Jack	33
		Philpot, Dr. John L.	28,114
		Poe, William A.	24,116
		Pond, John A.	17
		Posey, Phil	22,108,109
		Riaff, Lillard	156
		Rice, Larry R.	30
		Rice, Virginia D.	20,111
		Scott, Myrtle	156
		Shelton, David	20,110,111
		Silvers, Myrtle	156
		Smith, Mrs. C. Willard	156
		Straeter, Terry	28,114,115
		Thomas, Olive	27
		Thomson, Dr. Bruce R.	18,26
		Trotter, Dr. Robert S.	25,99
		Unger, William A.	33
		Voights, Linda	19
		Walker, Marilyn	19
		Walker, Mary M.	21
		Watkins, Dr. Kermit	25,100,115,162
		Whaley, Earl R.	26,104,115
		Wicke, Dr. Robert F.	23,114
		Wilson, Dr. Herman P.	19,30
		Wonders, Sandra	21,117
		Wyatt, Harley, Jr.	32
		Zahnd, James	33

STUDENT INDEX

A			
Abernathy, John S.	101,182	Arnest, James T.	56,69,158
Abokede, John T.	192,201	Arnold, Margaret F.	114,148,158
Adams, Dona J.	54,158	Ashcraft, Gayle A.	40,103,182
Adkinson, Sally J.	54,89,122,158	Aubuchon, Sharon L.	158
Albright, Herbert L.	104,170	Auld, James C.	158
Alexander, Jack H.	52,158	Aull, Forrest J.	44,48,114,115,170
Allard, Gail M.	87,170	Aull, George Ann	54,78,99,103,111,116,117,120,148,182
		Aull, Mary A.	113

11 North Water Street
TH 7-4922

**G. M. PETERS AGENCY
INC.**

Insurance - Loans
Real Estate

Culligan

Water Softeners

"You don't have to buy it to try it."

Liberty, Missouri

WILLIAMS SHOE STORE

for

Shoes that Fit and Benefit

Northeast Corner of Square Liberty, Mo.

MOORE'S BARBER SHOP

North Side of Square
ST 1-9810



"Hey bud, I can sell you most of those at half price. Let me talk to you first before you pay for 'em."

William Jewell College

BOOK STORE

d'Agee Flowers

110 North Water
TH 7-4704

COLONIAL HOTEL

Reasonable Rates

Completely Refurbished with wall-to-wall
carpeting and new furniture throughout

Liberty, Mo. ST 1-2770

STUDENT INDEX

Aull, Vera Jo 54,103,119,182
 Austin, Michael L 123,182
 Avery, David 48,105,158
 Axon, Donald L 192
 Azerolo, David M 44,170

B

Bailey, Jerry W 104,158
 Baker, Bronson T 40,79,101,105,158
 Baker, James 182
 Baker, Timothy 40,105,114,158
 Baldwin, Reynolds D 52,69,132,158
 Ballance, John D 52,170
 Ballard, Richard G 158
 Balhasar, Diana L 170
 Bangert, Terry K 192
 Barb, Martin 170
 Barber, Judith E 54,109,122,172
 Barger, Linda R 182
 Barkley, Marsha A 46,159
 Barnes, Judith K 50,108,182
 Barnhart, Howard T 52,170
 Barron, Becky E 42,159
 Bashor, Terry W 56,66,80,81,121,123,182
 Basore, Carlene 42,99,115,148,151,152,192
 Bass, Jo Anne 170
 Batten, Joyce H 110,119,170
 Baughman, Russell G 108,113,114,182
 Beahan, Gary W 40,101,116,182,205
 Beaver, Douglas A 170
 Beckert, Sanford R 104,182
 Beckman, Carol L 46,99,111,116,117,182
 Beckwith, Beverly A 42,192
 Bedell, Lynn C 54,117,119,182
 Bedell, Marilee 120,159
 Bedell, William E 48,70,144,159
 Beets, Gary B 56,66,67,123,162
 Bell, Dorothy S 42,182
 Bellville, William B 170
 Belton, Barbara J 46,91,122,159
 Beltzer, Ben J 183
 Bembrick, Dennis 56,115,192
 Bennington, George A 70
 Bernard, Larry E 101,104,182,205
 Berquist, Barbara E 54,192
 Berrier, Terry L 159
 Bessinger, Randall J 182
 Betts, Stephen K 52,69,159
 Betts, Vernon K 69,159
 Biggerstaff, Harriett A 116,117,193
 Billman, James 159
 Birt, Jeanne A 54,122,171
 Bishop, William G 69,144
 Biswell, Vicki R 159
 Bitters, Elaine R 50,120,159
 Black, Margery E 193
 Black, Paul W 56,80,115,193
 Black, Richard D 171
 Blalock, Nat C 193
 Bland, Stephen K 193
 Bliss, William H 104,171
 Bodenhausen, Gary E 48,113,182
 Boerner, Steve C 159
 Boles, Nelson K 56,110,182
 Bond, Tressie L 182
 Boren, Dan 54,123,171
 Boswell, Douglas G 56,65,115,123,183
 Boswell, Linda M 42,159
 Boyce, Marie L 40,122,171
 Boyd, Carl R 69,159
 Boyd, Cheryl J 94,113,117,171
 Boyd, Roger Q 104,193
 Boyle, Richard J 56,67,171
 Bradshaw, James 39,110,183
 Bradshaw, Joe R 56,193
 Brand, Cheryl L 61,81,106,107,171
 Brandt, Barbara A 40,81,119,171
 Brant, Dorothy L 193
 Breig, Herschel J 52,69,159
 Breshears, Susan 54,159
 Briant, John M 159
 Briggs, Michael E 44,171
 Brinton, William H 159
 Brockman, Mary B 193
 Brooks, Franklin 40,71,123,171
 Brooks, Marjorie C 193
 Brown, Marsha J 103,183

Brown, Ray F 44,183
 Brown, Richard D 113,193
 Brown, Richard L 183
 Brown, Shirley J 171
 Brown, Thomas B 44,64,193
 Brown, Thomas J 39,65,66,69,123,193
 Brown, Walter L 52,126,171
 Brown, Warren D 183
 Broyles, John 40,171
 Brucks, Robert J 171
 Bruner, Carole A 54,115,120,193
 Bruner, Pamela J 54,171
 Buckwalter, Sandy A 46,110,159
 Burke, Arthur E 48,159
 Burks, Alice A 107,119,193
 Burlile, Jeanne E 115,183
 Burns, Nancy L 46,171
 Burrows, Nancy 40,148
 Burt, Marilyn J 50,106,107,109,120,193
 Burton, Duane E 109,159
 Buschmann, Robert E 56,64,123,142,183
 Bush, John C 106,107,193
 Butler, Billie J 113,193
 Byrd, Albert J 171
 Byrns, William G 65,193

C

Cadell, James N 44,115,193
 Caldwell, Dennis W 159
 Callahan, Nancy J 193
 Campbell, Arthur J 48,104,108,112,159
 Campbell, Larry N 44,58,134,135,183
 Canning, Eugene R 171,193
 Cantlin, Patricia J 40,117,183
 Carney, David G 44,102,109,123,171
 Carothers, Craig H 71,108,123,183
 Carr, Roberta F 46,99,114,194
 Carter, James E 56
 Carter, James L 48,70,159,144
 Caruso, Frank 159
 Case, Claudia J 183
 Cato, Linda F 46,59,62,80,131,171,217
 Cavicchioni, Patricia A 40,171
 Cecil, Ernest D 159
 Chalavanich, Vanida 171
 Chalavanich, Wannapha 171
 Chandler, Gloria J 50,122,183
 Chappler, Ronald R 108,109,152,194
 Chase, Michael D 159
 Chatman, Shirley M 183
 Chrane, M. Jeanette 42,183
 Chrane, Sallie J 42,95,171
 Christy, Charles M 142,143,159
 Church, Tommie G 44,109,159
 Clark, Rosemary 54,115,183
 Clark, Sandra E 160
 Clegg, Mary M 119,183,199
 Cline, Earl D 171
 Clore, Timothy R 40,160
 Coffman, Judith E 50,194
 Colegrove, Michael A 70,160
 Collins, Stephanie L 46,81,160,161
 Colwell, Philip E 44,66,68,194
 Comstock, John L 160
 Conyers, Charles W 108,160
 Coons, Robert H 44,171
 Cordell, Richard L 194
 Cordes, Cheryl B 183
 Correll, Susan L 42,80,172
 Cowell, Ralph H 194
 Craig, Earl C 44,160
 Crain, James N 194
 Crank, Connie B 54,111,117,148,194
 Crouch, Jay T 44,144,166,194
 Crouch, Tamara 42,114,120,183,190
 Crum, John R 56,172
 Culbertson, Gary D 172
 Culbertson, Linda L 47,194
 Cummins, Arlie G 104,194
 Cummins, Norma J 172
 Cunningham, Evelyn S 40,115,194
 Cunningham, Wence H 126,127,183
 Currow, Robert J 52,113,121,150,194
 Curry, Otis 126,128,129,160
 Cuthbertson, Martha K 172

D

Dabbs, Dennis E 44,70,123,132,133,172
 Dagley, Linda A 172
 Dahlbo, Robert M 48,99,149,194
 Davey, Michael R 44,71,123,144,160
 David, Walter W 44,160
 Davidson, Christopher 52,183
 Davidson, Rhea L 42,160
 Davis, Jo Anne 119,183
 Davis, John R 52,65,83,121,123,172
 Davis, Michael S 126,129,194
 Davis, Ronald W 56,70,88,123,172
 Day, William A 69,160
 DeMasters, Douglas E 115,172
 Derryberry, Donald R 142,160
 Devlin, Thomas C 160
 Dewell, Linda B 54,106,160
 Dial, Sheila K 148,160
 Dickerson, Lawrence E 44,71,144,172
 Diegelman, Donald G 183
 Dierking, H. Allen 52,183
 Dierks, William J 44,126,172
 Dillon, Carol S 47,118,194
 Dinkins, James E 48,109,134,135,160
 Diven, James D 40,109,160
 Dixon, Nancy L 184
 Dobberstine, Ehrman L 194
 Dodd, Pamela K 42,160
 Donahue, Charles S 112,172
 Doolley, James M 115,172
 Doolittle, Terrence A 52,142,160
 Dorn, Larry R 40,134,172
 Dosenbach, Carol 47,110,172
 Dotson, Mike 56,66,172
 Dougherty, Retlaw L 160
 Douglas, Harry 116,184
 Dowden, Larry 52,172
 Drew, Diane 47,160
 Duffey, Joe 56,194,205
 Dunkman, John 44,172
 Dunlop, Cheryl 39,54,88,110,111,194
 Dunn, Sharon 148,160
 Dunn, Thomas 56,64,123,126,127,128,
 149,158,160

Durden, Robert F 52,172
 Durnin, Thomas 65,144,184
 Dwyer, Martha 160

E

Eacret, Lawrence 69,160
 Eads, Starla 122,172
 Ealy, Johnny 69
 Eberhardt, Roger 64,123,160
 Edmison, Wayne 40,101,107,110,111,194
 Einbender, Michael I 70,172
 Elder, Gloria 50,120,161
 Eldridge, Patricia 47,194,205
 Elliott, Dan 56,113,195
 Engles, Mary Ann 109,161
 Erlandson, Mary Ann 117,184
 Erskine, Dolly 40,94,161
 Essary, Judy 47,97,170,172
 Evans, Mike F 56,64,161
 Evans, Timothy 44,161
 Evans, Ann 161

F

Fales, Sam 161
 Fansher, Shirley 40,105,113,161
 Farmer, Lana Jo 42,120,172
 Ferrand, Sara 42,161
 Farrar, Janice 161
 Faulkner, Denny 40,101,172,205
 Fay, Elton 109,161
 Ferbet, Gary H 48,161
 Ferrel, Lowell 44,104,161
 Ferril, Glen 161
 Fette, Richard 56,66,144,172
 Fewox, Clara 117,184
 Fields, Rick 161
 Fife, James 52,184
 Fife, Mary 54,59,120,173
 Fisk, Terry 103,184
 Fitzgibbons, Stephen 44,184
 Flanagan, George 105,108,112,161

LIBERTY LANDING



Skelly Service Station

Robo-Wash

Sears

A & P Food Store

I'dea Shop

Arnold Palmer Cleaning Center

Potters

Sherwin-Williams Paints

P. N. Hirsch & Co.

C & C Sporting Goods

My Fair Lady Beauty Salon

STUDENT INDEX

Fleming, Michael 52,173
 Folkert, Richard 195
 Frank, Linda 40,173
 Frank, Paul 173
 Frantz, Carol 195
 Frazier, Larry 52,184
 Fredman, James 184
 Freeman, David 44,90,123,173
 Freeman, James 102,113,173
 Freeman, Norma J. 54,115,184
 French, Joyce 195
 French, Linda J. 117,173
 French, William 48,134,195
 Fromhold, Don 44,161
 Fulghum, Gary 48,113,114,161

G

Gail, Richard 44,161
 Gailley, Carol 42,122,184
 Garnett, Thomas J. 56,195
 Garrett, Patricia 40,41,122,184
 Garrison, James 104,195
 Garrison, JoAnn 122,173
 Geivett, Dennis 161
 Gench, Marvin 56,69,134,135,144,161
 Gentry, Gary 108,109,184
 Gepford, Betty J. 50,184
 Gerke, Stephen 70,142,173
 Gerstmann, Werner 115,184
 Geselschap, Thomas 115,184
 Gibson, Bruce 173
 Gilcrest, Dorothy 47,184
 Gill, Linda 47,184
 Gilliam, Sam 53,121,173
 Godfrey, David J. 113,195
 Golladay, Alan 161
 Goodman, Richard 53,114,195
 Gordanier, Archie 65,67,123,184
 Gore, Richard 184
 Goss, Duane 106,107,109,195
 Graeff, Jeannie 42,59,62,151,152,195
 Graham, Virginia 40,103,184
 Graves, Ann 92,105,148,161
 Green, Charles 173
 Green, Frank 184
 Green, Kendall 113,195
 Greene, Nancy 161
 Greenwood, Julia 50,82,83,105,110,173
 Griffen, Michele 47,162
 Griffith, Henry 48,162
 Griggs, Ron 69,162
 Grimm, Dannie 184
 Grounds, Rory 64,162
 Grove, Donald 64,100,123,184
 Grove, Marialyce 54,110,195
 Grubbs, Randy 195
 Grundy, Don 44,121,184

H

Hackett, Linda 117,195
 Hader, Rodney 162
 Hagans, George 86,144,162
 Hagg, Gregory 48,123,132,173
 Hall, Sandi 50,81,117,118,184
 Hamilton, Rachel 42,185
 Hamilton, Terri 50,162
 Hancox, Richard 142,143,162
 Hanks, William 173
 Hardin, Benny 173
 Harding, James E. 40,41,101,104,105,205
 Harger, Linda 47,59,62,98,99,131,151,
 152,153,173,195
 Harker, Gloria 50,162
 Harkleroad, Kay 47,59,100,118,120,195
 Harman, Sheryl 173
 Harmon, M. Larry 162
 Harper, James 48,113,173
 Harr, Helen 108,173
 Harrelson, Allen 114,195
 Harris, Dan 185
 Harris, Lauren 106,107,108,185
 Harris, Roger 185
 Harrison, Kay 42,162
 Hart, Mildred 47,173
 Hartssock, Elizabeth 162
 Harunaga, Keith 48,162
 Haskins, Robert 185

Hastings, Ruth 61,106,110,162
 Haupt, Brenda 115,173
 Haury, Marie 40,122,162
 Havens, Herbert 185
 Haverstick, Philip 115,185
 Hawkins, Richard 173
 Helm, Eddie 107,195
 Helmecki, James 69,162
 Hembree, Jack 71,123,144,162
 Henderson, Richard 174
 Henny, Linda 50,81,174
 Henry, Joe 134,162
 Herleman, John 174
 Herndon, Larry 53,174
 Herrick, Janice 40,103,162
 Herring, Chris 95,112,174
 Herring, Terry 117,174
 Hersee, Steve 40,114,174
 Hester, Frank 53,82,196
 Heytmann, Marilyn 54,174
 Hibbard, Susan 42,122,185
 Higgins, Dennis 144,162
 Hightower, Katie 162
 Hill, Richard 71,132,196
 Hilton, James 123,134,135,144,174
 Hilton, Joe 40,144,162
 Hilton, John 114,115,185
 Hindman, Ballard 174
 Hines, Joy 185
 Hinnah, John 174
 Hirsch, Janet 50,117,185
 Hixson, Stan G. 40,41,92,93,96,
 100,101,102,103,174
 Hodkins, Fredrick 81,84,91,105,196
 Hoke, Helen 50,185
 Hollander, Robert 185
 Holley, Lawrence R. 48,59,121,123,126,
 128,129,144,145,150,152,153,195,196
 Holm, Harrison 110,112,174
 Holt, Cathy 42,120,174
 Hoover, Larry 162
 Howard, Charles H. 185
 Hughes, Barbara 162
 Hull, William 108,109,185
 Hultz, Susan 174
 Humfeld, Dorothy 114,116,185
 Humphreys, Jane 47,100,174
 Hunker, Joyce 105,148,162
 Hunnicutt, Dorothy 102,117,196
 Hunt, Kyle 116,196
 Hunt, Wayne 163
 Hunzeker, Mary 106,107,196
 Huskey, Michael 44,185

I

Ice, Carol 103,107,109,117,185
 Igoe, Vincent F. 53,82,113,196
 Ingalls, Suzanne 40,174
 Irminger, Eldon 53,174
 Irons, Jaunita 174

J

Jackson, Alan 114,174
 Jackson, Barbara 54,88,106,148,175
 Jackson, John 106,108,175
 Jackson, Patricia 42,81,163
 Jacksteit, Roberts 42,81,113,185,186
 James, Judy 54,59,196
 Jennings, Nancy 163
 Jennings, William 56,115,196
 Jensen, Robert 56,67,144,175
 Johannsen, Frederick 45,113,185
 Johnson, Alfred 40,126,163
 Johnson, Arlie 45,103,175
 Johnson, Claude D. 40,163
 Johnson, Daniel 104,196
 Johnson, Karen 54,92,100,196
 Johnson, Chloe 47,122,175
 Johnson, Leland 57,175
 Johnson, Michael 53,69,163
 Johnson, Richard E. 45,186
 Johnson, Ronald 105,175
 Johnson, Gary 110,186
 Johnston, John 57,67,163
 Jones, Diane 90,175
 Jones, Marcia 54,105,117,118,186

Jones, Robert 163
 Jones, Stephen 48,163
 Jordan, Susan 54,122,175

K

Kamp, Janet 47,106,119,122,186,191
 Kapp, Marva 51,175
 Kassen, Michael 123,175
 Kay, Keith 106,107,113,175
 Keenoy, Mike 45,123,175
 Keller, Bruce A. 39,112,175
 Kelley, Pat M. 57,64,123,144,163
 Kelly, Kitty 117
 Kelsey, Wayne E. 163
 Kenner, Jane A. 42,119,175
 Kenney, Barbara S. 47,115,118,196
 Kern, Penny L. 54,59,80,115,182
 Kerr, Michael P. 57,123,142,175
 Kimball, Jacquelyn S. 110,163
 Kinder, Susan M. 54,148,163
 Kinnard, Stephen O. 53,112,123,186
 Kirby, Gregory A. 53,126,128,175
 Kirkbride, Daniel S. 53,112,175
 Kirkland, Claire 40,175
 Kirkland, Clayton 48,105,173
 Kish, John 163
 Kline, Gerald R. 114,196
 Klingler, Sandra K. 47,122,175
 Klugel, David L. 163
 Knauss, Daniel O. 57,115,196
 Knight, Rolf T. 48,149,186
 Knowles, Joseph P. 175
 Korth, Michael V. 186
 Kottkamp, Bill B. 101,115,175
 Kottkamp, James B. 48,109,163,165
 Kress, Nancy K. 162,163
 Krüger, Rudi A. 104,149,163
 Kuehn, Bonnie A. 117,196
 Kuhlman, Larry R. 40,104,105,196
 Kumer, Charles P. 69,105,175

L

LaBeth, Rodger L. 57,65,186
 Lacey, Benny H. 69,163
 Lakin, Duane E. 48,85,109,112,163
 Lalar, Martha K. 163
 Lam, Dale C. 93,101,175
 Lam, Sharon 122,163
 Lamker, Donald L. 105,149,163
 Landers, Judith K. 54,103,117,197
 Landers, L. Kay 47,175
 Landes, Patricia 91,110,163
 Langford, Marvin E. 45,163
 Langner, Fred V. 70,97,123,126,144,197
 Langston, Linda K. 42,158,163
 Larson, Vicki L. 47,117,122,186
 Lawrence, Jack V. 104,186
 Lawson, Linda C. 51,83,94,100,106,
 111,116,152,197
 Lea, Linda 40,41,105,176
 LeBeau, Larry M. 40,163
 Lee, Mae Belle 40,113,163
 Lewis, Joan E. 47,176
 Lewis, William L. 116,163,197
 Libeer, Larry J. 142,143,163
 Lichtenberg, Linda A. 54,122,176,178
 Lierly, John A. 114,152,197
 Lightle, Dixiebell 40,105,114,115,176
 Lilly, Robert A. 53,176
 Lincoln, Cheryl D. 47,117,186
 Lininger, Alan H. 134,144,163
 Link, Virginia D. 197
 Littleford, John A. 57,113,186
 Llewellyn, Gary L. 53,186
 Loehring, Donald L. 186
 Lofland, James R. 164
 Logan, Mary Jane 197
 Long, James 176
 Loomis, David 107,114,164
 Loomis, Samuel 40,69,144,147
 Love, Lawrence D. 186
 Lucas, Roy D. 53,142,164,197
 Lucas, Stephen L. 64,66,67,144,186
 Lunn, William H. 186
 Lupkey, Mary K. 42,197

THE CHILDREN'S WORLD

"Fashions for the Younger Set"

Children's Wear and Gifts
 ST 1-2338

14 S. Water St. Liberty, Mo.

ONE-HOUR CLEANERS



Linda Cato and Susie Williams take their dry cleaning to One-Hour Cleaners.

904 W. Ten Highway
 Liberty, Missouri

Finest Quality Gifts and Service
 with Lasting Satisfaction

Whiteside
 Jewellery

16 E. Franklin Liberty, Mo.

FISCHER'S FLOWERS



New location, same service.
 We carry Hallmark Cards.
 West side of the Square.

Liberty, Mo. TH 7-4979

BEGGS PHARMACY, INC.

WESTERN AUTO DEALER

Richmond Slater

Liberty, Missouri

MISSOURI PUBLIC SERVICE COMPANY

Serving 222 Communities in
 Western Missouri

STUDENT INDEX

M

McArthur, John S. 66,164
 McBain, Jeremy B. 106,107,108,109,187
 McCandless, Harry J. 142,164
 McCarty, Kathryn E. 42,122,176
 McClain, Charles R. 53,164
 McClelland, Patricia 116,197
 McConnell, Fred N. 57,69,142,164
 McConnell, Terence D. 187
 McCord, Carolyn J. 40,164
 McCoy, Dennis R. 113,187
 McCoy, Judith 102,197
 McDaniel, Charles R. 164
 McElwain, Gary C. 53,108,187
 McEver, Michael G. 69,164
 McFarland, John H. 112
 McGinnis, Annette M. 94,117,176
 McGinnis, C. Wayne 70,176
 McGraw, Cicely A. 197
 McGraw, Marcia J. 197
 McMillin, William J. 144,164
 McNally, Laurie Ann 42,59,62,114,152,198
 MacDonald, Martin G. 113,176
 Macey, Gary L. 45,197
 MacPherson, Jerry A. 164
 Macrae, Janet C. 197
 Maddox, Don 115,123,126,127,129,186
 Maddox, Samuel C. 65,115,123,197
 Mahan, Warren W. 48,186
 Major, Ronnie 57,197
 Maker, Carol A. 42,176
 Mandt, Robert E. 53,164
 Manis, Glenn D. 48,164
 Mann, Patrick 57,70,71,142,164
 Marceau, Franz H. 164
 Marks, P. Lynn 47,81,90,120,186
 Marks, Wayne M. 45,132,133,197
 Marquette, Melanie 54,197
 Marsh, Darlene L. 54,59,88,122,131,197
 Marsh, Theodora J. 164
 Martin, Barrett A. 54,116,152,197
 Martin, James L. 53,69,123,187
 Marvel, Michael L. 126,129,142,187
 Maschoff, James E. 45,115,197
 Maschoff, Nancy J. 47,164
 Maslin, Philip W. 187
 Massey, Fredrich J. 40,101,113,176
 Massey, Lyndia L. 54,112,176
 Massey, Robert C. 164
 Massie, Alicia L. 40,108,164
 Masten, Jim J. 53,113,121,197
 Mastin, Mary L. 54,148,164
 Mathews, John C. 65,100,197
 Mathis, Danny E. 45,114,187
 Matthews, Donna L. 54,88,148,164
 Matthews, R. Suzanne 54,88,187
 Matthiesen, Linda A. 164
 Maxham, Nancy J. 176
 Maxwell, Ross R. 45,164
 May, Marsha J. 114,187
 Mayberry, Berla D. 103,110,113,148,164
 Medill, Robert W. 176
 Meeker, Linda 47,176
 Meierhoefer, William 57,123,142,187
 Meinhardt, Robert L. 45,80,176
 Merkelbach, Joseph E. 113,187
 Metcalf, John W. 57,65,176
 Meyer, Kay L. 40,41,87,176
 Meyer, Ronnie G. 177
 Michael, David D. 123,142,187
 Michael, Dick D. 123,142,176
 Mikkelsen, William C. 45,70,114,176
 Milburn, Mildred L. 42,164
 Miller, Carol L. 176
 Miller, George L. 123,142,198
 Miller, Linda S. 110,119,176
 Miller, Priscilla A. 176
 Miller, Tom S. 164
 Minchell, Linda J. 165
 Mittelstedt, Max G. 37,40,108,110,165
 Moder, John C. 57,64,68,123,144,145,187
 Mohler, Mary Jewell 51,83,176
 Mohler, Nancy L. 51,198
 Moncrief, Aubrey F. 48,106,165
 Moncrief, Sharon L. 51,83,106,107,198
 Monroe, Thomas E. 48,176
 Moody, Rick 165

Moody, Wallis 187
 Moore, Celesta R. 103,117,198
 Moore, Julia 54,187
 Moore, Kathryn A. 47,165
 Moore, Lindia J. 165
 Moore, Shera Beth 42,117,148,165
 Moorehead, Marcia E. 47,59,187
 Moreland, Sharon L. 47,198
 Morgan, Rox Roy 114,176
 Morice, James L. 149,165
 Morris, Brenda C. 108,177
 Morris, Frank T. 57,121,123,198
 Morris, Gayle D. 111,187
 Morris, Gloria M. 187
 Morris, Marilee 165
 Morris, Stephen W. 53,198
 Mosier, Stan E. 187
 Moss, Gerald W. 71,177
 Moss, Ray F. 57,123,132,165
 Muehler, Mary L. 42,122,165
 Murphy, Michael D. 57,64,123,144,165
 Murry, Jane K. 51,198
 Musgrove, Donald T. 53,187
 Myers, Sandi L. 177

N

Navy, David W. 48,106,177
 Neal, Sherry A. 54,117,187
 Neas, Gene L. 104
 Newman, Charlotte S. 105,115,187
 Newman, Phyllis J. 103,148,177
 Nichols, Garland R. 165
 Noll, Joyce G. 43,177
 Nowosad, Mary 47,120,177

O

Oberbeck, Richard W. 57,67,121,177
 Oberkrom, Carl A. 198
 Oberkrom, Keith A. 45,65,177
 O'Brien, John T. 187
 Ordway, Barbara E. 122,165
 Ornburn, Carol A. 187
 Orr, Richard W. 40,114,187
 Ott, Fred W. 114,198
 Ourhouse, Sharon J. 187
 Owen, Linda J. 113,165
 Owen, Shirley A. 177
 Owens, David W. 57,64,113,123,132,133,188
 Owens, William P. 198
 Ozyurt, Gunes E. 165

P

Pacey, Ann K. 51,117,188
 Palmer, Delana S. 54,177
 Palmer, John M. 48,198
 Palmer, Keith M. 177
 Parham, Edmund H. 45,177
 Parker, Phillip H. 109,134,165
 Parkman, Daniel K. 101,165
 Patterson, Bob C. 53,198
 Patterson, James E. 45,108,121,188
 Payne, Susan L. 40,102,165
 Peak, Anita L. 108,117,188
 Pence, Patricia A. 54,177
 Pence, Robert G. 177
 Pennington, Thomas A. 165
 Penrose, Wesley M. 198
 Peper, Karen L. 43,122,166
 Perry, Carol E. 51,113,166
 Peters, William H. 177
 Peterson, William E. 113,177
 Pettijohn, James 40,41,87,149,177,188
 Petty, William T. 70,142,188
 Pettyjohn, Harry A. 114
 Pettyjohn, Meridel M. 43,109,166
 Pfost, Karen S. 166
 Phelps, Gary D. 53,166
 Phillips, George 166
 Phillips, James R. 48,96,149,150,152,198
 Phillips, John L. 177
 Pierce, Edward L. 188
 Pilkenton, Mary A. 188
 Pillsbury, Linda J. 78,87,106,122,188

Pirch, Joyce A. 54,59,80,97,103,
 148,170,177
 Pittman, Michael A. 39,57,61,102,
 110,111,123,198
 Playter, Michael D. 188
 Poe, Thomas S. 48,105,106,108,109,166
 Pollard, Lorene E. 166
 Postlewait, Jerry 66,68,177
 Potter, Frederick K. 177
 Potter, Linda J. 43,81,166
 Potter, Ray E. 198
 Power, Patricia A. 105,166
 Prather, Barry E. 48,69,166
 Pratt, Genevieve J. 92,100,103,148,177
 Pratt, Phillip E. 45,106,177
 Presley, Aletha F. 54,106,166
 Price, John R. 70,178
 Price, Sterling L. 39,57,100,198
 Pruessner, Beverly A. 55,81,148,178
 Pruet, C. Bryce 49,123,134,178
 Pryor, Diane E. 43,61,178
 Pugh, John M. 198
 Purdom, J. Mark 178
 Purdy, Sharon L. 47,59,131,178
 Purdy, Suzanne K. 55,198

Q

Quick, Judith A. 55,115,148,166

R

Ragan, Gary L. 198
 Raine, Peter M. 198
 Raines, Gayle L. 40,115,178
 Rains, Patricia D. 43,188
 Rapp, Frederick L. 49,199
 Reardon, Michael E. 49,112,149,166
 Rector, J. Lee 45,166
 Redford, Harriett A. 103,198
 Redford, Marilyn K. 106,107,178
 Reed, Allen G. 106,107,109,198
 Reed, Loy W. 49,104,105,166
 Reed, Michael T. 67,178
 Reese, William H. 67,178
 Reichard, James N. 57,67,123,178
 Reichard, William F. 57,65,66,109,115,
 121,150,152,198
 Reiff, Richard L. 113,178
 Reintjes, G. Forest 57,89,113,198
 Renshaw, Fred 39,57,89,102,113,198
 Reynolds, Larry J. 45,166
 Richardson, James M. 188
 Richie, Olan H. 178
 Rickart, Sharon M. 47,122,178
 Riddle, Charles L. 109,167
 Riegelman, Michael D. 178
 Riestis, James R. 45,178
 Rikard, Alicia F. 178
 Riley, Linda L. 40,61,106,107,110,178
 Roberts, Beverly L. 51,83,105,196,198
 Roberts, Marion K. 45,178
 Robinett, Dennis L. 53,114,198
 Robinett, Gayle E. 178
 Robinson, Kenneth E. 40,86,101,178
 Rogers, Becky L. 178
 Rogers, Cecile L. 103,115,116,117,
 118,152,199
 Rogers, John A. 104,188
 Rommel, B. Ronald 113,167
 Rosecrans, Charles C. 49,106,121,199
 Ross, Frank W. 45,188
 Roubian, Armen S. 188
 Rousseau, Sandra J. 55,99,116,199
 Rowlinson, Robert M. 179
 Royse, Karen S. 40,105,112,167
 Rucki, Kenneth H. 167
 Rumsey, June A. 47,59,119,122,131,188
 Runion, Paul L. 104,188
 Rupard, Steve E. 179
 Rush, Theodore M. 188

S

Sabath, Richard J. 57,67,199
 Salisbury, Gaylord D. 199
 Sanders, Gilbert L. 104,188

MATTINGLY'S
 5¢ to \$1.00 STORES

**JUNIOR DEPARTMENT
 STORE**

Something for everyone
W. R. Scott, Mgr.

**CLAY COUNTY BUILDING
 AND LOAN ASSOCIATION**

134 North Water Street
 Liberty, Missouri 64068



Official College Rings

BRAUN'S JEWELRY

10 North Main

TH 7-4624

College Clothes for the College Girl

LUCILE DAVIS SHOP

20 South Water Street
 ST 1-9895

Brant's

Men's and Boys' Wear

Since 1938

Liberty, Mo.

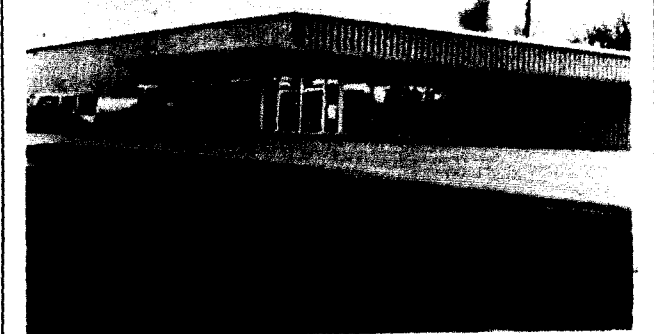

FREVERT'S HARDWARE

Liberty, Missouri

STANLEY

Oldsmobile - Pontiac

Liberty, Missouri

STUDENT INDEX

Sandfort, Albert G. 49,112,167
 Scanland, Roberta V. 51,108,110,167
 Schacklin, Carol S. 55,59,122,131,188
 Scherzer, Gail M. 117,118,119,188
 Schiffman, Margaret S. 51,122,167
 Schindler, Janet E. 92,103,188
 Schmadeke, James L. 188
 Schroeder, David B. 45,65,66,81,115,121,199
 Schwarz, Blaine J. 199
 Scott, Bernadine A. 189
 Scoville, Ralph D. 49,100,106,113,186,189
 Sealock, Steve E. 100,101,179,205
 Selby, Susan K. 148,167
 Sellers, George C. 179
 Severns, William E. 132,189
 Shackelford, Daryl W. 49,114,149,179
 Shaffer, Jan M. 95,179
 Shaver, Donnie C. 106,107,179
 Shelton, James W. 101,179
 Shepard, Judith E. 43,85,179
 Shepherd, Lewis E. 189
 Sherer, Robert H. 199
 Sherman, Betty L. 55,179
 Sherman, Rick V. 179
 Shields, Jimmie J. 92,189
 Shillito, Donald E. 57,102,167
 Shillito, Robert G. 57,102,114,179
 Short, Larry D. 45,179
 Shuman, Janet A. 167
 Shumate, George W. 105,199
 Sickman, Phyllis A. 200
 Siegel, Terry L. 179
 Silvey, George A. 40,71,101,123,144,167
 Simmons, David E. 70,179,199
 Simms, Sidney 43,122,166,179
 Sims, Bert W. 45,189
 Sinclair, Daniel E. 167
 Slayden, Mary L. 167
 Smallie, Larry D. 49,84,179
 Smith, Charlotte R. 40,41,107,113,189
 Smith, Cheryl D. 51,114,115,189
 Smith, Harold J. 104
 Smith, Jennifer L. 40,108,109,179
 Smith, John S. 200
 Smith, Patricia A. 51,106,115,120,189
 Smith, Peggy A. 187
 Smith, Robert O. 53,108,179
 Smith, Sara E. 40,167,199
 Sneed, Jerrold D. 167
 Sneed, Ralph W. 65,123,189
 Souder, S. Eugene 200
 Spalding, Donald D. 200
 Sponcil, Kenneth T. 80,126,128,130,189
 Spotts, David C. 179
 Sprinkle, Barry L. 45,65,179
 Stadler, Carl S. 200
 Stanfield, Ruth A. 43,110,179
 Stanfield, Vernon L. 45,167
 Stark, Susan M. 167
 Steedman, Janis L. 40,167
 Steen, Jacqueline J. 47,122,200
 Steinkamp, Robert T. 45,67,116,121,152,195,200
 Stephens, Linda K. 40,179
 Stephens, Sherry J. 179
 Stevens, Frank L. 69,92,113,123,142,189
 Stille, Mary S. 51,117,189
 Stockbarger, Lorin 45,189
 Stockwell, David A. 167
 Stone, Lawrence E. 49,170,173,179
 Stonum, Richard J. 57,70,142,167
 Story, Barbara K. 51,83,106,115,151,152,200
 Stout, David A. 40,101,109,179
 Stricker, Ted A. 57,113,182,190
 Stricker, James E. 200
 Stuart, Clyde C. 200
 Stuart, Mark D. 45,65,123,170,180
 Stuber, Sue E. 47,200
 Suderman, Sheryl L. 42,43,85,180
 Summers, Nancy L. 180

Swafford, Bonnie L. 103,105,117,190
 Swafford, Ernest D. 115,190
 Swank, Lowell 180
 Swenson, Mimi A. 43,167
 Swiss, David M. 45,116,152,200
 Szilagy, Alice J. 47,180

T

Taney, Gary W. 57,66,190
 Tapp, Miriam T. 167
 Taylor, Robert M. 180
 Taylor, Ronald D. 66,180
 Taylor, William R. 200
 Tebbenkamp, Rondall D. 53,180
 Templeton, Lynda K. 180
 Terbrock, Robert D. 57,80,88,190
 Terhune, Elizabeth 43,167
 Terrell, Gail R. 167
 Thies, Emil A. 48,109,180
 Thomas, Elizabeth L. 167
 Thomas, Jacqueline K. 167
 Thomas, Jay S. 168
 Thomas, Richard A. 51,114,149,168
 Thomason, Robert E. 168
 Thornton, Esther L. 47,117,120,190
 Thorpe, Robert G. 57,71,123,144,180
 Thurman, William P. 49,100,158,168
 Tingler, Charles E. 40,109,168
 Toloso, Janice L. 40,41,81,117,180
 Tombrink, Zoe A. 40,168
 Torgerson, Cindy A. 43,110,120,166,168
 Trafton, Jack 53,168
 Trafton, Terry W. 190
 Tramp, Anne E. 43,59,122,180
 Trotter, Joseph D. 144,168
 Turley, Eugene W. 53
 Turnage, William A. 106,107,108,190
 Turner, Philip E. 40,101,104,105,168
 Turpin, Fred H. 53,82,102,112,168
 Twaddle, Kyle D. 109,180

U

Unger, Beth 93,105,190
 Urbach, Robert R. 190

V

Vasbinder, Virginia M. 47,113,180
 Vaughn, Phillips J. 107,190
 Verden, J. Kent 70,190
 Villers, Jon P. 104,168
 von Erdmannsdorff, John 111,112,113,114,149,200
 von Erdmannsdorff, Sylvia 111,116,200
 Voss, Carol L. 43,85,180

W

Waggoner, Jane M. 168
 Waite, John R. 45,191
 Wallace, Glenda K. 47,168
 Wallace, Paula J. 43,117,148,180
 Waller, J. Edgar 45,95,191
 Walley, Susan 180
 Ward, David G. 53,106,168
 Ward, Grant H. 53,70,200
 Ward, Larry W. 49,149,180
 Ward, Lois P. 122,180
 Ward, Ray G. 168
 Ward, Ronnie J. 132,168
 Warder, Walter W. 200
 Warr, Brian L. 49,107,109,191
 Warren, Nancy C. 180
 Warren, Patricia S. 51,115,200
 Warren, Timmie L. 200
 Watkins, James C. 115,180
 Watkins, Robert E. 107,108,191

Watley, Dennis E. 168
 Watson, Louise C. 55,103,115,122,180
 Watson, Robert M. 106,180
 Weekes, Duane H. 168
 Welch, Kim 49,168
 Weller, Warren R. 168
 Welliver, John M. 40,181
 Wenzel, Carol J. 122,168
 Wepler, Larry G. 70,180
 Werner, Carol E. 51,116,200
 Westermeyer, John H. 49,168
 Westmoreland, Janice K. 40,168
 Westmoreland, Lewis H. 181
 Whan, Janet M. 114,115,200
 Wheeler, Cindy I. 43,98,120,131
 Wheeler, Daniel M. 53,200
 Whiles, Barbara J. 168
 White, John F. 78,100,115,152,201
 White, John H. 53
 White, Ron E. 105,169
 Whitehead, Peggy L. 51,181
 Whitworth, Leslie J. 67,181
 Wiant, James F. 107,201
 Wickizer, Charles A. 53,201
 Wildeboor, Frances E. 55,120,158,169
 Wildeboor, George E. 49,106,107,191
 Wilkes, Andrew R. 40,134,181
 Williams, Charles R. 191
 Williams, Charlotte J. 47,105,169
 Williams, Dennis D. 49,109,181
 Williams, Douglas A. 107,116,191
 Williams, James R. 45,113,181
 Williams, John M. 181
 Williams, Judy C. 181
 Williams, Susie 55,58,59,62,103,117,182,191,217

Wills, Keith C. 181
 Wilson, James R. 57,70,142,168
 Wilson, Janice M. 47,168
 Wilson, Linda F. 43,181
 Wilson, Thomas R. 181
 Winfrey, M. Catherine 112,148,181
 Winkleblack, Dennis R. 104
 Wisser, Kurt R. 57,181
 Wollenman, Pat 55,111,116,201
 Wood, Prudence L. 47,201
 Woodard, Peter J. 57,66,89,182,190,191
 Woods, Barbara 47,122,191
 Woods, James W. 53,191
 Woods, Nancy J. 169
 Woody, Charles D. 191
 Woody, Cheryl R. 169
 Word, James E. 169
 Word, John M. 53,191
 Workman, James D. 49,169
 Wright, Elizabeth S. 181
 Wright, Timothy L. 40,169
 Wuethrich, John W. 201
 Wurtzler, Stephen D. 57,181
 Wyant, Jim 108
 Wyatt, Kitty E. 92,122,169
 Wyatt, Ronald 201
 Wymore, Mark 142,169
 Wyss, Judith 103,109,169
 Wyss, Larry 201

Y

Yagel, Gene 201
 Yake, Arlo 101,115,181,205
 Yoder, Charles 45,71,123,132,144,169
 Yoes, Margaret 51,201
 York, Robert 113,181
 Young, Donald 169
 Young, Stephen 141,181
 Young, Timothy 109,169

Z

Zwall, Peter 106,181



SCHOELLER'S U. S. SUPER

Highway 10 & 71 By-Pass Liberty, Missouri

Open Monday through Saturday
8 a.m. to 9 p.m.
Sundays 9 a.m. to 7 p.m.

WILSON'S
DAVIS
PAINTS



- Paint
- Wallpaper
- Art supplies

TH 7-4722

Bowling is Fun

McBowl Lanes

906 W. Highway 10
ST 1-1998

Abstracts - Title Insurance - Escrows

CLAY COUNTY ABSTRACT COMPANY

8 E. Franklin

TH 7-4733

A. L. Reppert
President

PASLEY FUNERAL HOME

119 E. Franklin Liberty, Mo. ST 1-2345

Service for the College

CARTER'S "66" SERVICE STATION

249 W. Mill
ST 1-2265

FLAMINGO MOTOR LODGE

69 & 71 By-Pass
6 mi. NE of Kansas City
Liberty, Missouri
STerling 1-2655

Operated by Bill Alspaugh

The Voice of Clay County since 1846

Liberty & Tribune

\$5.00 per year in Missouri
\$6.00 per year out of state
\$4.00 per year for students

104 N. Main Liberty, Mo. TH 7-4941

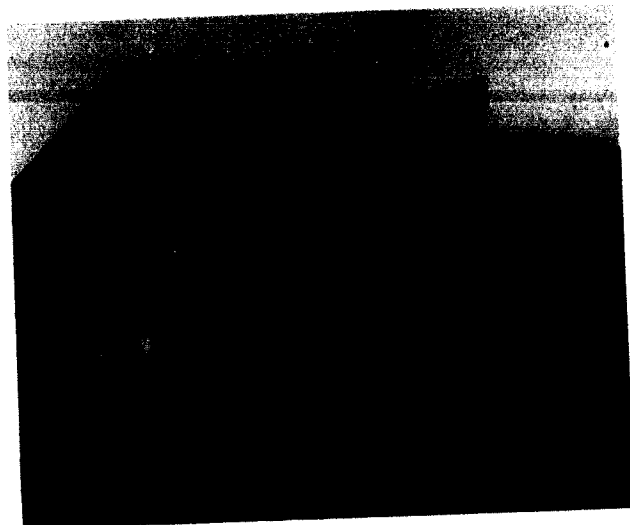

SERVING CLAY COUNTY AND
WILLIAM JEWELL SINCE 1867

"For all your banking needs"

NATIONAL COMMERCIAL BANK

Member FDIC

TH 7-4200

SHERWIN-WILLIAMS

Liberty Landing
TH 7-4488



"We carry artist
supplies, too!"



INTER-COLLEGIATE PRESS

Kansas City — Winnipeg

Co-Editors

Karen Johnson
Gennie Pratt

Business Manager

Stan Hixson

Sports Editor

Frank Stevens

Photographer

Dale Lam