

Presenting . . .

TATLER

21877M
W. 11/11/11
2111

The 1939 Tatler

Gene Hollmann Editor-in-Chief
H. Arnold Smith Business Manager

Printed by the William Jewell Press, Liberty, Missouri.

TABLE of CONTENTS

The School

Administration	5
Trustees	6
Faculty	4
Personnel	11

Classes

Seniors	22
Juniors	32
Sophomores	42
Freshmen	50

Activities

Football	58
Basketball	62
Track and Tennis	65
"Daddy" Fruit Day	67
Queens	68

Organizations

Honorary	76
Religious	94
Musical	102
Social	104

The Tatler



*Dr.
Elmore*

In a secluded office, surrounded by shelves of thick volumes, cases of specimens, slides and microscopes, we find one of Jewell's great men, doing research work on one of the tiniest forms of plant life. Dr. Elmore's study of diatoms has made him a recognized American authority in that field. Yet with all of his scientific knowledge and renown, Dr. Elmore is perhaps one of the humblest and truest Christian gentlemen our campus has ever known.

As he speaks rapidly in his quiet, matter-of-fact voice of prehistoric animals and geological formations, giving the wisdom of the ages, he imparts to us something of his quiet faith and simple, yet all-encompassing philosophy.

Foreword

The *Tatler* staff of '39 has published this thirty-fourth volume with the progressive spirit ever predominant. We as a staff are proud of our book—proud because we believe in everything it represents—proud of its distinctive style, its modern make-up, its vivid reproduction of the life on the Hill—proud of the school it represents—William Jewell.

Thus, we give you the 1939 *Tatler*, compiled and published by Jewell students, for William Jewell, with the spirit of progress as its keynote.

The 1939 *Tatler* is yours!



John F. Herget, *President*

The President

Attending college for four years is much the same as boarding a huge liner for a trip across the ocean. Both are perilous journies if not properly supervised by competent authorities. We, here at William Jewell, may count ourselves fortunate in being able to sail under so able a leader as President Herget. The warm friendly tone of his voice as we embark on our trip makes us feel immediately as if we belonged here, while his stately bearing and manner serves to strengthen our trust in his ability to be our guide. He is a veteran of

many crossings and has carried many students through both calm and troubled waters. Ever is he watchful at the helm, keeping a weather eye out for any rocks or reefs which may endanger us or threaten our smooth sailing. We could not ask for a more sincere, industrious, devoted, and sympathetic skipper to direct us than the one we have.

When he shakes our hands as we descend the gang-plank at the end of the voyage, we feel that there is an undefinable emptiness in our hearts which will be difficult to fill.

6-10-39

Board of Trustees

To many students the Board of Trustees may indicate very little except a list of names which appear now and then in the front of college publications, but actually they are a very important cog in the college machine. Without them the rest of the college would have no authority to carry on its functions. On all matters pertaining to the school they have the last word. They elect the president and pass on the selection of the other members of the faculty. Another important duty of the group is the regulation of the various financial matters which are so important in running a college. These and a myriad of details which are concomitant with the executive end of a college fall under their jurisdiction.

At the meeting which is held annually during the commencement week activities the Board of Trustees selects from their number an executive committee which in their monthly meetings throughout the school year attends to the matters demanding immediate attention.

This body of men, so important in the life of William Jewell College, is self-perpetuating; when the need arises and as they see fit, the Board elects new members.

The acquisition of three new men to serve in this important capacity has marked this year as unusual in the history of the group. They are to be con-

gratulated on their choices and we of William Jewell can consider ourselves fortunate to be guided by these men who have this year added to their number three prominent Jewell men: Dr. Hubert Eaton, of Forest Lawn Memorial Park, Glendale, California; Mr. Cecil Martin, St. Joseph; and Mr. Tom W. Stark, Louisiana.

The following men compose the Board of Trustees of William Jewell College:

- Amick, E. E. Kansas City
- Atwood, Judge Frank E. Jefferson City
- Brown, S. J. Kansas City
- Browning, W. P., Jr. Olathe, Kans.
- Eaton, Dr. Hubert Glendale, Calif.
- Fitch, W. M. St. Louis
- Graham, J. P. St. Louis
- Griffith, W. H. St. Joseph
- Johnson, W. D., *President* Kansas City
- McDaniel, Lex Kansas City
- Martin, Cecil St. Joseph
- Martin, T. D. Springfield
- Martin, W. W. St. Louis
- Pew, John B. Kansas City
- Pillsbury, E. S. St. Louis
- Proctor, Rev. L. M. Independence
- Semple, Dr. William T. Cincinnati, Ohio
- Stark, Tom W. Louisiana
- Storts, Com P. Slater
- Trimble, E. G. Kansas City
- Tutt, Dr. A. M. Liberty
- Weber, Dr. Paul Jefferson City
- Wilhite, Hugh Excelsior Springs
- Winger, Maurice Kansas City

The Deans



Miss Ruth Lindsey, *Dean of Women*

The ready smile and charming personality of Miss Ruth Lindsey, Jewell's Dean of Women, has won her a place of favoritism among the students. With the interests of the students at heart, Dean Lindsey works constantly to bring

about harmony in student affairs. Miss Lindsey received her A. M. degree from Columbia University and has also done graduate work at the University of California.

Dean of the college and Head of the Department of Ancient Languages since 1928, Dr. Allen J. Moon is one of the most beloved professors on the Hill. He completed his undergraduate work in Howard College and his graduate work

in the University of Virginia and in the University of Chicago. Dr. Moon is noted for his excellent sense of humor and the philosophical manner in which he imparts to his classes the "tall" stories of his college experiences.

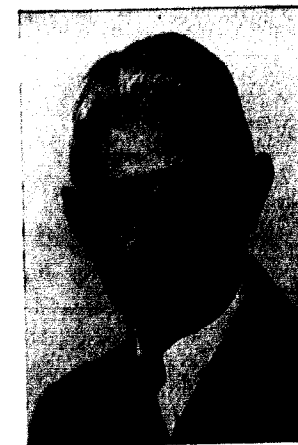

Allan J. Moon, *Dean of the College*



GEORGE C. BEAMER, A. B., (*William Jewell*)
Instructor in Psychology.

WILBUR BRUNER, A. M., (*University of Kansas*.)
Instructor in Spanish and French.

ROBERT EARL BOWLES, A. B., (*William Jewell*.)
Head of Department, Athletic Director, and Coach.

GEORGE D. DAVIDSON, Ph. D., (*University of Virginia*)
Head of Department, Professor of French and German.

The Faculty

JOHN E. DAVIS, A. B., (*William Jewell*.)
Head of Department and Professor of Physics.

B. EDWARD DENTON, A. M., (*George Peabody College*.)
Head of Department and Professor of Mathematics.

FREDERICK M. DERWACTER, Ph. D., (*University of Chicago*.)
Professor of Greek.

FRANK G. EDSON, Ph. D., (*University of Colorado*.)
Head of Department and Professor of Chemistry

CLARENCE JEROME ELMORE, Ph. D., (*University of Nebraska*)
Head of Department, Professor of Biology, and Curator of the Museum.

JOHN PHELPS FRUIT, Ph. D., (*Leipzig University*.)
Head of Department and Professor of English Literature and of Philosophy.

HENRI GODFRIAUX, A. M., (*University of Wisconsin*.)
Professor of Chemistry, Coach of football and basketball.

DAVID GROSCH.
Head of Department and Professor of Music.

The Faculty

P. CASPAR HARVEY, A. M., (*William Jewell*.)
Professor of English Composition and Debate Coach.

H. I. HESTER, Th. D., (*Southern Baptist Theological Seminary*.)
Head of Department and Professor of Bible and Religious Education.

THURSTON ISLEY, M. Ed., (*University of Kansas*.)
Associate Professor of Education.

ULMA R. PUGH, A. M., (*Baylor University*.)
Associate Professor of History.

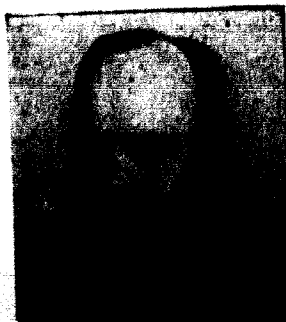



VIRGINIA D. RICE, A. M., (*University of Kansas.*)
 Instructor in English.
 PAUL SHARRAH, A. B., (*William Jewell.*)
 Instructor in Mathematics and Physics.
 C. W. SMITH, A. M., (*University of South Dakota.*)
 Acting head of Department of Social Sciences, Professor of
 Sociology and Political Science.
 LYNN SOLOMON, A. B., (*William Jewell.*)
 Instructor in Biology.

The Faculty

I. B. SULLIVAN, Ph. D., (*George Washington University.*)
 College Registrar, Head of Department, Professor of Psychology and Education.
 OLIVE THOMAS, A. B., (*William Jewell.*)
 Instructor in Biology.
 C. O. VAN DYKE, A. M., (*University of Kansas.*)
 Professor of Economics.
 FRANKLIN T. WALKER, A. M., (*Columbia University.*)
 Professor of English.

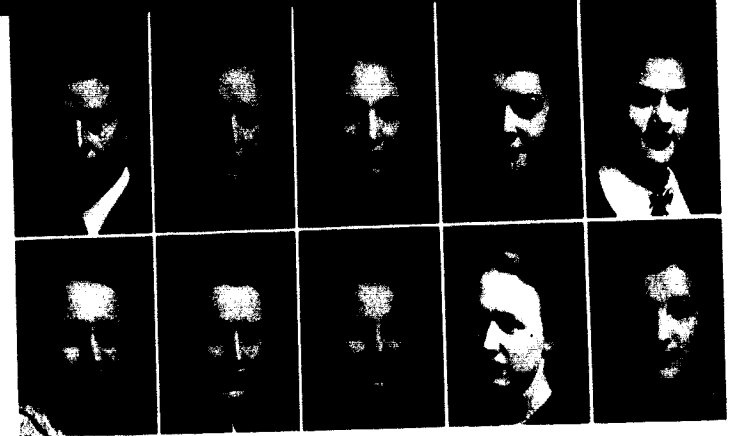

James Brady, *Supervisor N. Y. A.*; Fern Fowler, *Student Secretary*;
 Anna Lois Heaton, *Secretary to the Treasurer*; Marjorie Hulings, *Sec-
 retary to the Registrar*; Helen Oberhelman, *Secretary to the Treasurer*;
 Eleanor Payne, *Secretary to the Registrar*; Rosemary Pound, *Secretary
 to the Personnel Secretary*; Nadine Sanders, *Secretary to the Treasurer*;
 Louise Schmidt, *Assistant Librarian*; Thelma Thomasson, *Secretary
 to the President and Dean.*

Administrative Personnel

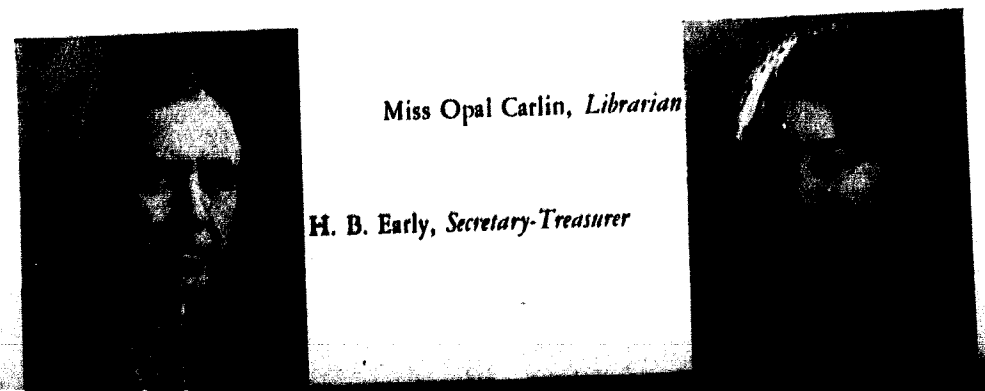

Miss Opal Carlin, *Librarian*
 H. B. Early, *Secretary-Treasurer*



Student Assistants

Bible:

Herbert Jackson

Chemistry:

Wiley Thorne
Jack Barnes
Vance Kirkland
Kenneth Pierce

Physics:

John Linvill
William Linvill
Fred Farris
George Clarke

Mathematics:

Marvin Marks

English:

Eugene Hollmann
Madeline Parrott
Barbara Bogard
Margaret Middleton
Marjorie Helm

Forensics:

John B. Breckenridge
Madeline Parrott

Biology:

Syrena Tucker
Mildred Weakley
Wendell Rainwater

James Ragan

Vernon Knight

Modern Language:

Louis Ortega
Warren Huff
Virginia Fowler
Julia Connely

Social Science:

Marvin Walker
John W. Reed
James Miller
John Stewart
Norman McDonald
Leonard Dyer

Education:

David Bratcher
Barbara Robb
Marvin Marks
Theresa McEwan
James Cary
Beebs Downing

Physical Education:

Minnetta Addison

Sociology:

Martha Tabb

Economics:

Maxine Brewer



William Jewell Press

The modern plant now operated as the William Jewell Press is a far cry from the small bindery begun by a Jewell professor some twenty-two years ago. Could Ward Edwards, who is given much of the credit for its beginning, have foreseen the future developments of the bindery, it is certain that he would have been exceedingly proud of his brain-child.

Many past, present, and future students look to the Press as an aid in making their way through four years of college. An average of from eighteen to twenty students work constantly under the supervision of George C. Beamer, manager of the Press. Their work includes the publication of the *Student*, the

Tatler, and all other college and student publications, besides various printing jobs. The recent addition of photo-engraving equipment has made possible photographic work on a commercial scale.

Much of the recent and modern equipment and methods used by the Press are due to the efforts of Mr. Beamer, known among his associates as "George." Following his college residence, he was made superintendent of production under Harvey J. Ray, then manager of this integral part of the life of William Jewell College, the Press. In 1936 George was chosen for the position of manager, and has served in that capacity throughout the last three years.

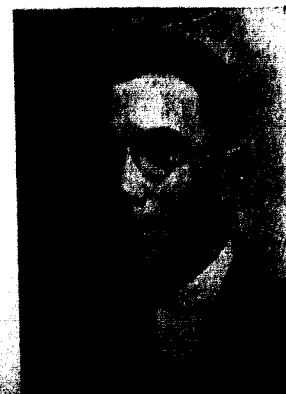
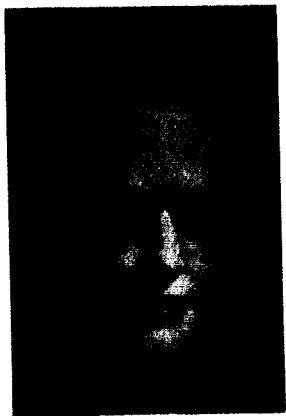

Melrose

Student government at Melrose Hall this year was headed by "Skippy" Pinkerton. Ten o'clock privileges were extended to all girls during the first term, but at the beginning of the second term, the old practice of eight o'clock privileges except on date nights was resumed. Executive supervision by Mrs. Hester and the friendly assistance of Mrs. Brown kept Melrose on its usual plane of excellence. Irene Dinus served as nurse and Mrs. Keller was in charge of the dining hall. Peggy Burroughs was vice-president and Betty Ellis was secretary-treasurer. Melrose study chairman was Jane Quick and Helen McCampbell served as social chairman during the year.



New Ely

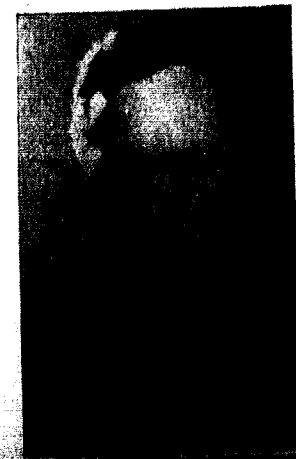
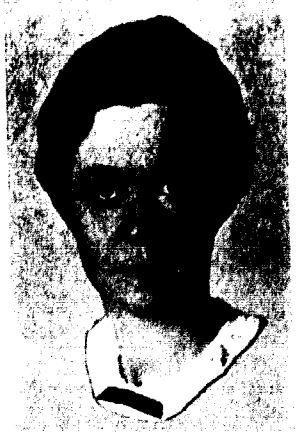

New Ely was very ably headed this year by president Bob Burtch. He was assisted by vice-president Max Morgan, who was also social chairman, Secretary Ellis Gover, and Treasurer Philip Jones.

This year New Ely had for the first time an official host to welcome and take care of guests. Earl Haldeman deserves much praise for the way in which he executed his duties in this the inaugural year of the system.

As a group the dorm has taken an energetic part in the activities on the Hill and has gained rewards in the form of the trophies for the winning float in the Homecoming Parade and the top-ranking skit in the *Tattler* Revue.

IN MEMORIAM

Professor Ward H. Edwards

He graduated from William Jewell College with A. B. 1903; A. M. 1910.

He was Assistant in English in the Academic Department of William Jewell College 1910-1914; Librarian of William Jewell College and Professor of English Literature 1915-1923.

He was Librarian of the Central Missouri Teachers' College, Warrensburg, 1924-1938, until the time of his death.

Before William Jewell became a standardized Liberal Arts College with membership in the North Central Association, and on the approved list of the Association of American Universities Professor Edwards put William Jewell College in the forefront by the one particular and significant fact of purchasing that monumental work of Lexicography, namely, the *New Oxford Dictionary* in twenty (20) volumes. Few colleges in the middle west were aware, at that time, of the incalculable value of this "treasure trove" of scholarship.

The students of William Jewell College, past, present, and to come, should pay the honor due to this Book Lover of the finest and keenest sense of the perennial values embalmed in a good book on purpose to a life beyond life.

He believed in the "open stacks," that the students might "brouse around," handle the books, and thus form an ever-growing friendship with books.

But a more conspicuous monument

to Ward Edwards is the William Jewell Press. It was in his mind in the beginning, and has become what his foresight predicted, a great factor in the promotion of William Jewell and particularly a great benefaction to students working their way through college.

PERSONAL

Until his ailment became serious, I visited Ward and Mamie frequently in order to share their enthusiasm in their new finds in the world of books, old and new; and in the world of glass antiques she collected.

His most triumphant note was sounded when he found his 150th "Compleat Angler."

"First Editions" was his hobby. He was a Connoisseur of *Book-Bindings, Texts and Prints*. I recall he showed me something of "Old Walt's" in the choicest binding and print, handling it with a petting stroke of his hands, saying, "Dr., don't you see what a treasure that is!" Another book and still another he would show me, and tell me of his search into some far-away corner of the earth where some congenial soul had an extra copy he could spare.

His library is a priceless collection.

I think "I shall not look upon his like again."

John Phelps Fruit

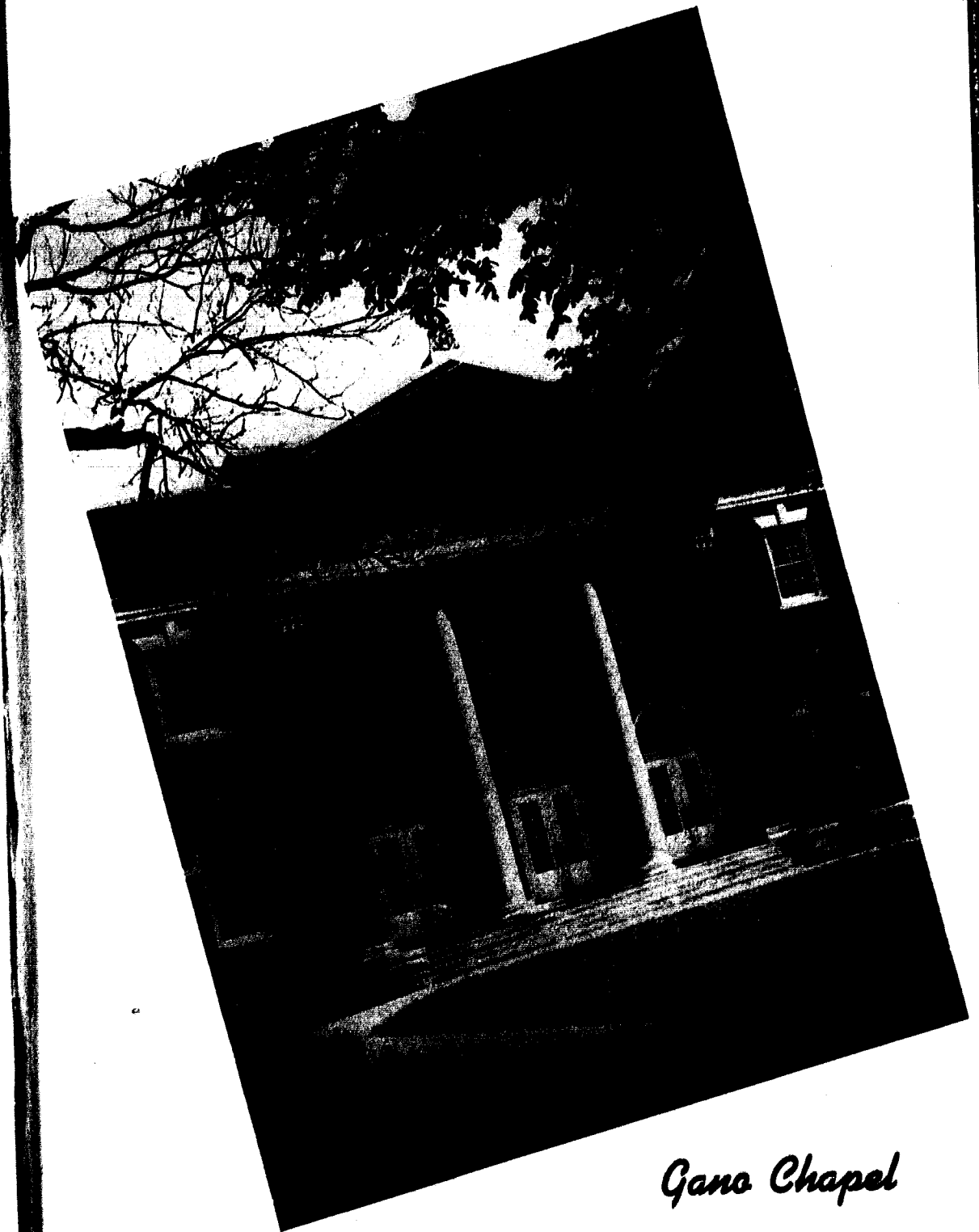

Gano Chapel

Melrose



New Ely

Jewell



Marston

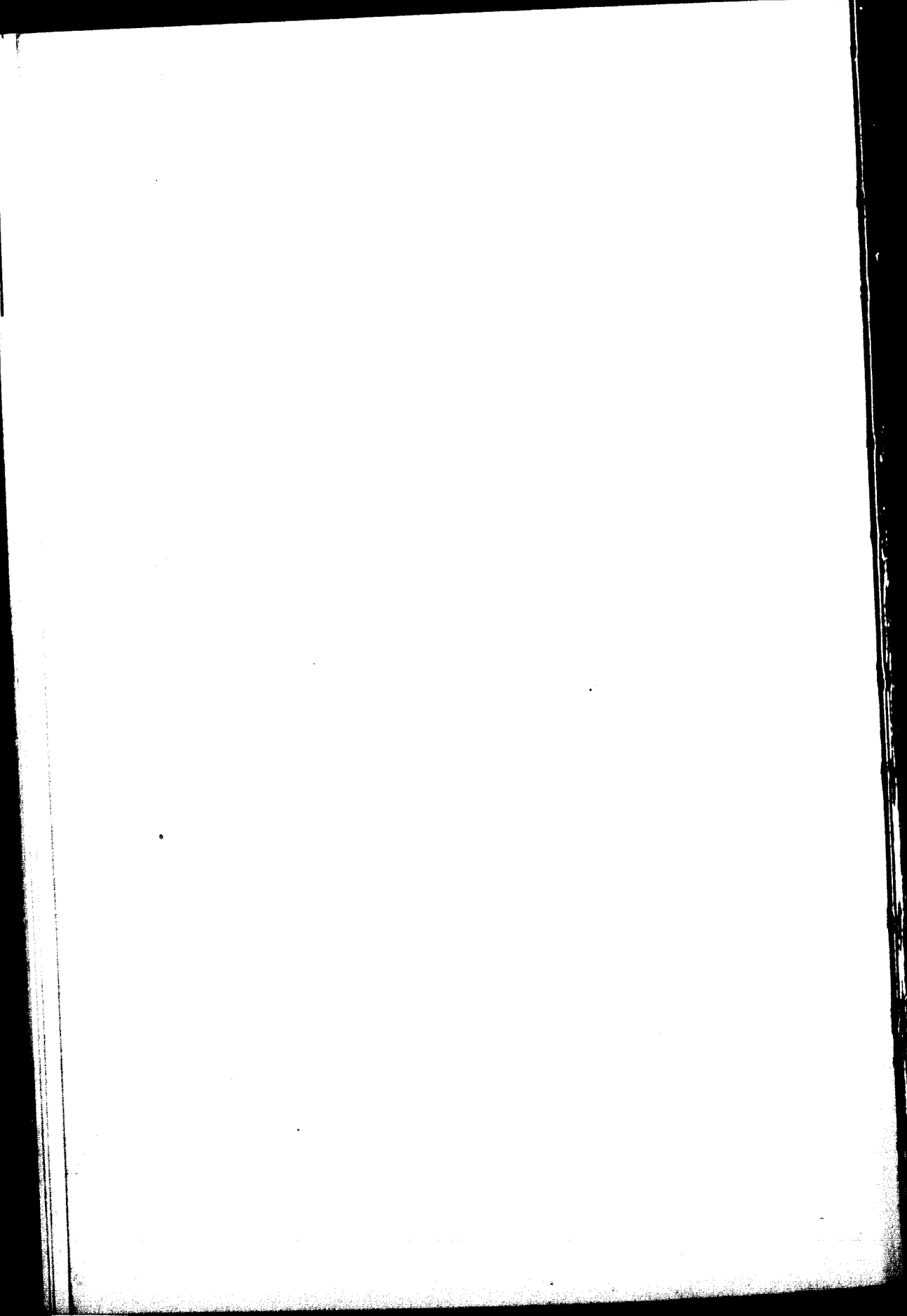



The Dean

Known and admired by members of all classes is Dr. Allen J. Moon, A. M., LL. D., Dean of William Jewell, Head of the Department of Ancient Languages, and Professor of Latin. His friendly joviality brightens the life of the timid freshman; his ready wit and keen mind are more than a match for any cynical sophomore; juniors appreciate his ability to conduct his classes successfully without the tedium of excessive classroom formality; and the senior esteems him as one who has the invaluable sense of humor of the man tempered with the quiet dignity of the scholar. All classmen and everyone who knows Dean Moon will keep the memory of the merry twinkle in his eye, the humorous twist to his mouth, and the jaunty angle of his hat.

The Senior Class

Sixty-nine students, of whom twenty were girls and forty-nine were boys, composed the senior class of William Jewell College. Barring unforeseen and unfortunate circumstances, each marched stiffly across the stage of Gano Chapel on May 23, 1939, reached for a rolled sheepskin, flipped the tassel on his or her mortar board to the left from the right, and thus became a member of the increasingly large host of Bachelors of Arts.

Chief executive of the senior class was Vernon Knight, who in his capacity has duly presided at class meetings, read the freshman proclamation, and performed other duties which traditionally rests upon the senior class president.

Anna Lois Heaton, vice-president of the class, served along with Vernon as the Seniors' representatives on the Student Senate, of which Student Body President Jim Merritt was the chairman.

Keeping the records of the class meetings and guarding the coffers of the group were Dorothy Jayne Parrott and Julia Connely as Secretary and Treasurer respectively.

On May 22 was presented *You Can't Take It With You* written by prominent Broadway playwrights, Moss Hart and George S. Kaufman. It was with this dramatic production that the seniors did their last work for the college; and, as well as being one of the important events of Commencement Week, it very aptly closed the dramatic season for William Jewell. The play which was an unusual success both on Broadway and in the cinema production was very well received on the campus as it was portrayed

by:

Penelope Sycamore	Elizabeth Pinkerton
Essie	Marjorie Hulings
Rheba	Irene Dinus
Paul Sycamore	Henry Guhleman
Mr. De Pinna	Eugene Crystal
Ed	John Wesley Reed
Donald	Bob Burtch
Martin Vanderhoff	Max Morgan
Alice	Anna Lois Heaton
Henderson	Ted Elliott
Tony Kirby	Norman McDonald
Boris Kolenkhov	Wayne Rosecrans
Mr. Kirby	Victor Knight
Mrs. Kirby	Mildred Weakley
Olga	Virginia Frink

And so completing the last year of their college career, leaving friends and familiar places, the seniors of '39 leave the old Hill. With deference let it be said that they will not leave to be forgotten. They have left a remembrance in the form of a material gift, but even for things which are greater will they be called to mind. Bringing to the college distinction, two of the members of the class have done probably the most outstanding thing of the year. Not in any way to belittle their great achievement, but recognizing it, mention should be made of the spirit of the entire class. As a group they have probably done more to keep alive the feeling which permeates every good Jewell man or woman, that feeling of cooperation and willingness to work for that which will bring credit to the school, than any other one group on the Hill.

To them we are grateful, and with their parting we say "thanks" and "Au Revoir," not "Goodbye."

ARMENTROUT, DOROTHY B. *Kansas City*
Greek Lat.
Epsilon Omega Pi, Y. W. A.

ASHLOCK, MARVIN *Liberty*
History Soc.
Min. Group Capt. '39, Inter. Rel. Club '38,
'39, Men's Biol. Club '39.

BACKER, MILDRED I. *Fremont, Nebr'*
Mathematics Phy.
Epsilon Omega Pi, Y. W. A., Sigma Pi Sigma,
Pres. Nebr. Club '39.

BANES, KENNETH *Cavallton*
History Soc.
Sigma Nu Lt. Comm. '39, Pi Gamma Mu
Pres '39, Pi Kappa Delta '37-'39, Inter. Rel.
Club Pres. '39, Aeons '39, History Ass't '38,
Cheer Leader '37, Forensics '36-'39, Men's
Glee Club, *Student* '36-'39, W. J. Players,
Tatler '39, W. J. Press.

BOONE, EDWIN *Highland, Kans.*
English Gr.
Min. Group.

BOWMAN, WELBERN E. *King City*
Sociology Eco.
Min. Group.

BOWLES, CHESTER SHERWOOD *Liberty*
Mathematics Psych.
Kappa Alpha Corr. Sec. '39, *Student* '39, "J"
Club, Football '36, '37.

BRECKENRIDGE, JOHN B. *Plattsburg*
Economics Hist.
Sigma Nu, Pi Kappa Delta, Forensics Ass't.
'39, Member American Debate Team to
England '39, Who's Who Among Amer.
Col. Stud. '39.

BRIGHT, WILLARD L. *Liberty*
History Eco.
Min. Group.

BRINKLEY, PAUL D. *Liberty*
English Gr.
Min. Group Sec.-Treas. '39.

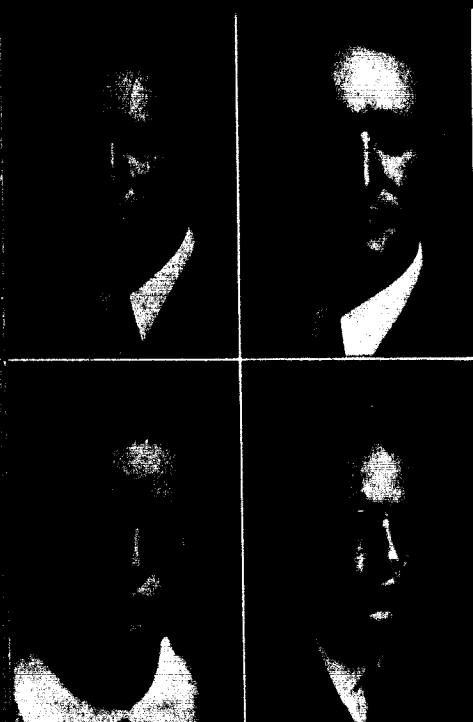

BRUNE, ERVIN *Buckner*
Sociology Eco.
 Min. Group.

BURTCH, ROBERT T. *Notus, Idaho*
Mathematics Phy.
 Min. Group, New Ely Council Pres. '39,
 W. J. Quartette, Men's Glee Club, "J" Club
 '38, '39, Track '37-'39.

BURKS, JEAN PATRICK *Hannibal*
English Fr.
 Epsilon Omega Pi, W. J. Publicity Staff '38,
 '39, Student '37, '38, Y. W. A., Min. Group,
 Inter. Rel. Club, Girls' Glee Club.

BUTLER, LOREN *Sheridan, Wyo.*
English Ger.
 Phi Gamma Delta Treas. '38, Pres. '39,
 Forensics '36, Interfrat. Coun. '39, Inter.
 Rel. Club, W. J. Players.

CHAPPELL, JUANITA *Paola, Kans.*
Education Biol.
 Epsilon Omega Pi Sec. '39, Y. W. A., Beta
 Lambda.

CLARKE, GEORGE BEVERLY *Madison, Kans.*
Physics Math.
 Sigma Nu Lt. Comm. '37, Rec. '39, Sigma
 Pi Sigma Pres '39, Acons '39, Physics Ass't.
 '38, '39, "J" Club Treas. '39, Track '37-'39,
 Capt. '39.

CLEVINGER, HARRY *Missouri, City*
English Hist.

CONNELY, JULIA *Tsining, Shantung, China*
French Ger.
 T N T, Panaegis '39, Y. W. A. V.-Pres. '38,
 Sec.-Treas. Sr. Class '39, B. S. U. Coun. '38,
 '39, State Officer '39, French Ass't. '38, '39,
 Ger. Ass't. '39, Girls' Glee Club, Inter. Rel.
 Club, W. J. Players.

CORMACK, EVERETT H. *Liberty*
Bible Eco.
 Min. Group, Men's Glee Club.

COUCH, KENNETH E. *Liberty*
History Pol. Sc.
 Min. Group, Chorister '39, Men's Biol. Club,
 Inter. Rel. Club.

CRAIG, WILLIAM F. *Alta Vista, Kans.*
French Span.
 Zeta Chi, Bus. Mgr. Student '39.

CRAVENS, JOHN H. *Chaffee*
History Eco.
 Min. Group Capt. '39.

CROCKETT, JOSEPHINE *Liberty*
French
 T N T

CRYSTAL, EUGENE *Brookfield*
Chemistry Math.
 Min. Group, Theta Chi Delta Pres. '39,
 Chrmn. Dep. Com. W. J. Chr. Assoc. '38,
 Men's Glee Club.

DINUS, IRENE B. *Ford City, Pa.*
Biology Chem.
 Panaegis '39, Beta Lambda Pres. '39, Inter.
 Rel. Club, B. S. U. Coun. '39, Y. W.
 A., Girls' Glee Club.

ELLIOTT, EDWIN POWERS *Clay Center, Kans.*
Sociology
 Min. Group, Colo. Club '39, Chess Club
 '39, Inter. Rel. Club, Men's Glee Club, W.
 J. Players.

FRINK, VIRGINIA NELLE *Ellis, Kans.*
Spanish Fr.
 Beta Sigma Omicron Treas. '37, Y. W. A.,
 W. J. Press.

GATSON, CURTIS *Vandalia*
Sociology Pol. Sc.
 Min. Group.

GREEN, NELDA *Polo*
Mathematics Phy.
 T N T, Ed. *Tatler* '38, Panaegis '39, Sigma
 Pi Sigma.

GUHLEMAN, H. V., JR. *Jefferson City*
Biology
 Kappa Alpha, Men's Biol. Club V.-Pres. '39,
 Ass't Ed. *Tatler* '39, Red Cross Life Saving
 Examiner '38, '39.

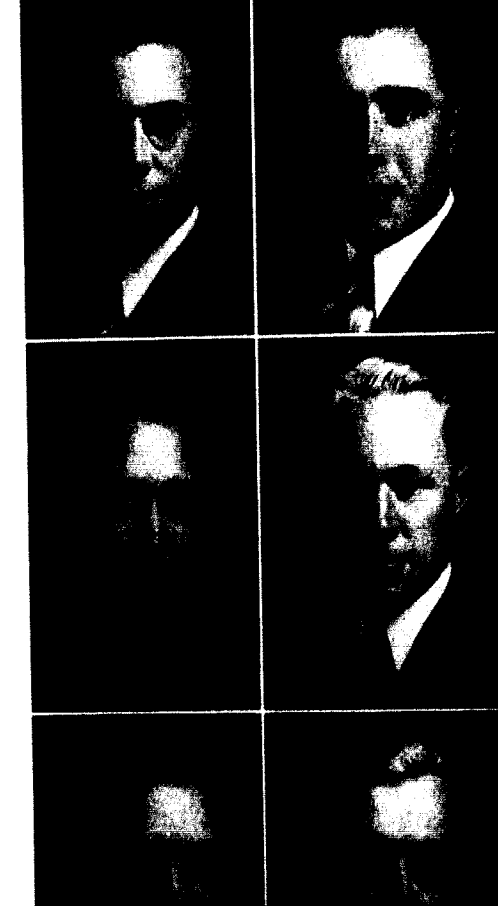

HAINES, ORVILLE A. *Liberty*
Sociology Pol. Sc.
 Min. Group.

HEATON, ANNA LOIS *Liberty*
Education Eng.
 Panaegis '39, Student Gov't '38, '39, W. J. Chr. Assoc. Sec. '37-39, B. S. U. Coun. '39, Y. W. A., W. J. Players.

HIROKAWA, STANLEY M. *Koolakekua, Kona, Hawaii*
English
 International Relations Club '39.

HOWITT, FRANCES *King City*
English
 Beta Sigma Omicron Pres. '39, Panaegis '39, Ass't Bus. Mgr. *Tattler* '39, Pan-Hell. '38, '39, Inter. Rel. Club, Y. W. A., W. J. Players, Girls' Glee Club.

HULINGS, MARJORIE BELLE *Horton, Kam.*
English Lat.
 Beta Sigma Omicron, W. J. Players, Y. W. A., Girls' Glee Club.

HUTCHESON, ZENAS W., Jr. *Bolivar*
Chemistry Biol.
 Kappa Alpha, B. S. U. Coun. '39, W. J. Players.

JACKSON, HERBERT C. *Franklin, Tenn.*
Education Eng.
 Min. Group Sec. '38, Pres. '39, B. S. U. Coun. '39, Ass't Bible Dept. '39, *Student staff* '38.

JONES, PHILIP M. *Sheldon*
Sociology Eco.
 Inter. Rel. Club, Band.

KENNEDY, EVA MODENA *Trenton*
English Gr.
 Epsilon Omega Pi, Sigma Tau Delta, Y. W. A.

KNIGHT, VERNON *Osceola*
Chemistry Biol.
 Kappa Alpha, Men's Biol. Club Pres. '39, Pres. Senior Class '39, Aeons '39, Theta Chi Delta Sec. '38, Student Gov't '39, Band, Ass't Biol. '37-'39, Head Ass't '39, Chrmn. College Science Club, Missouri Acad. of Sci. Div.

KNIGHT, VICTOR *Osceola*
Histroy Eco.
 Kappa Alpha, Capt. Football '39, *Wbo's Wbo Among Amer. Coll. Stud.* '39, Pres. Junior Class '38, Student Gov't '38, Interfrat. Coun. '38, "J" Club, Men's Glee Club.

LOWRY, DOROTHY *Liberty*
English Span.
 T N T Vice-Pres. '39, Homecoming Queen '39.

MCDONALD, NORMAN *Liberty*
English Span.
 Football '36-'39, "J" Club Pres. '39, Track '36-'39, W. J. Players.

MAIN, EDGAR H. *Liberty*
Chemistry Biol.
 Kappa Alpha Rec. Sec. '38, Pres. '39, Interfrat. Coun. Pres. '39, Alpha Phi Omega, *Student staff* '38.

MERRITT, JIM SCOTT *Memphis, Tenn.*
History Eco.
 Phi Gamma Delta Corr. Sec. '38, Rec. Sec. '39, Student Body Pres. '39, Interfrat. Coun. '38, '39, Alpha Phi Omega, Inter. Rel. Club.

MILLER, WILLIAM M. *Platte City*
Sociology Psych.
 Min. Group, Inter. Rel. Club.

MILLER, R. B. *Weston*
History Eco.
 Phi Gamma Delta, Inter. Rel. Club, *Student staff* '38.

MORGAN, MAX WEBSTER *Downing*
English Gr.
 Min. Group, Alpha Zeta Pi Vice-Pres. '38, Pres. '39, B. S. U. Coun. '37-'39, State B. S. U. Officer, Alpha Psi Omega Bus. Mgr. '39, W. J. Quartette Mgr. '36-'39, Men's Glee Club, *Student staff* '38, W. J. Chr. Assoc. Chrmn. Ch. Rel. Com. '37, W. J. Players Bus. Mgr. '39, V.-Pres. New Ely Coun. '39.

NEIGER, FRED E. *St. Louis*
Bible Greek
 Min. Group, B. S. U. Coun. Pres. '38, '39, State B. S. U. Officer '38.

NORRIS, LYMAN W. *Fort Collins, Colo.*
History Edu.
 Min. Group, Colo. Club '39, Men's Glee Club, Tennis '38, B. B. '39,

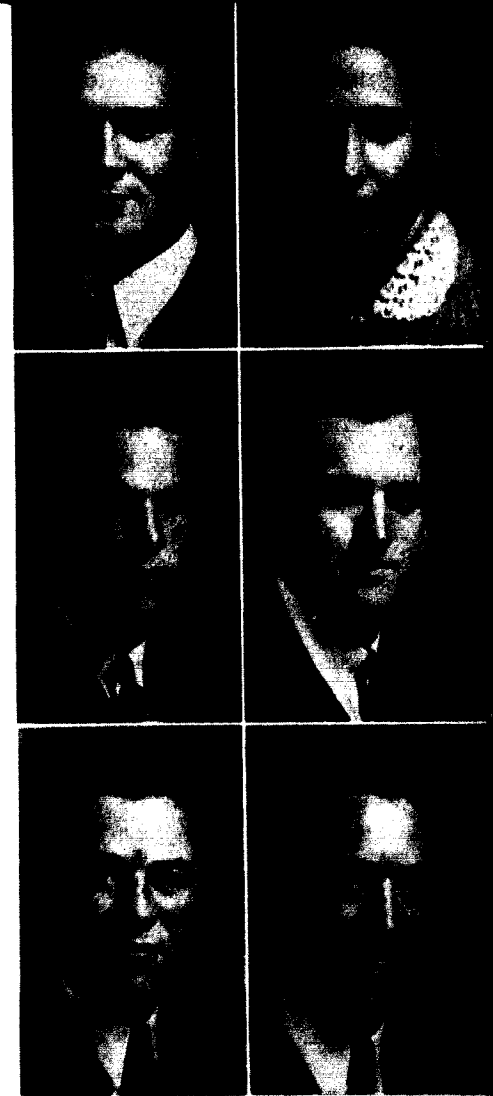



PAGE, CHRISTINE *Liberty*
Sociology Eco.
T N T, Pi Gamma Mu, W. J. Players.

PARROTT, DOROTHY JAYNE *Liberty*
English Span.
T N T, Alpha Psi Omega Pres. '38, W. J. Players Pres. '38, Ass't. Jr. Eng. '39, Ass't Philos. '39, Panaegis '39, Pan-Hell '39.

PAYNE, ELEANOR ROSE *Liberty*
Sociology Psych.
Pi Gamma Mu '39, Y. W. A.

PIERCE, KENNETH L. *St. Joseph*
Chemistry Soc.
Zeta Chi Pres. '39, Theta Chi Delta, Interfraternity Coun. '39, Men's Glee Club '38, Ass't Chem. '39.

PINKERTON, ELIZABETH *Kansas City*
English Fr.
Beta Sigma Omicron, Panaegis '39, Pan-Hell. Coun. '39, Ed. *Student* '38, Y. W. A., W. J. Players, Pres. Melrose Student Gov't, Who's Who Among College Students '39.

PUMPHREY, FREDERIC *St. Joseph*
English
W. J. Publicity Staff '39, Sigma Tau Delta Pres. '39.

QUICK, SIDNEY JANE *Hardin*
English Fr.
Beta Sigma Omicron

REED, JOHN WESLEY *Kansas City*
History Pol. Sc.
Inter. Rel. Club Vice-Pres. '39, Pi Kappa Delta Hist. '39, Men's Glee Club, W. J. Chr. Assoc. Relig. Assem. Com. '39, Chess Club, Ass't. Pol. Sci. '39.

REED, MARY ALICE *St. Louis*
History Pol. Sci.
T N T, Inter. Rel. Club.

ROSECRANS, WAYNE *Delavan, Ill.*
History Pol. Sci.
Min. Group, Vice.-Pres. '39

ROSS, JOHN MARLAN *Auxvasse*
English Gr.
Min. Group, Men's Glee Club.

RUTLEDGE, WALLACE *Louisiana*
Chemistry Math.
Kappa Alpha Vice-Pres. '39, Theta Chi Delta Vice-Pres. '39, Inter-Frat. Coun. '39, Ass't. Chem. '38, '39.

SANDS, MARVIN *Liberty*
Psychology Soc.
Band Drum Major '38, '39.

SCRUGGS, THOMAS M. *Kansas City*
Sociology
Sigma Nu Pres. '39, Inter-Frat. Coun. '39, Inter. Rel. Club, Art Club.

SEATS, LAVELL V. *Kansas City*
Greek Lat.
Min. Group Pres. '38, B. S. U. Coun.

SEVIER, BOBBY ANN *Liberty*
Psychology Soc.
T N T Pres. '39, Pan-Hell. Coun. '39, Girls' Glee Club '37, '38, Cheerleader '39, Carnival Queen '37.

SHAW, CHARLES ARTHUR *Missouri City*
English
Kappa Alpha Vice-Pres. '38, Inter-Frat. '38.

STEWART, JOHN H. *Cameron*
Chemistry Biol.
Zeta Chi, Theta Chi Delta, Men's Biol. Club, Ass't. Hist. '37-'39.

THOMPSON, MARY ELIZABETH *Liberty*
English Lat.
Y. W. A.

TRIPP, ANN *Montgomery, Ala.*
English Fr.
Beta Sigma Omicron, Girls' Glee Club, W. J. Players, Alpha Psi Omega '39.

The Junior Class

When a little boy is called "junior," it means simply that he is named after his father. But, when a college student is called a junior, it means that the fortunate individual has managed to reach his third year of college. It is the turning point—the place where the general field of knowledge has been narrowed to a specialized course. It is the stage at which the formerly flippant freshman and sarcastic sophomore has become the jaunty junior.

It is sometimes difficult to determine the activities of the junior class. They are unlike the seniors in that they are not graduated and thus have no important meetings about invitations to and speakers for Commencement festivities. They do not display for the benefit of the public their histrionic ability as the seniors do in their senior play. Theirs is not the particular duty of subjugating the freshmen, nor do they have to be controlled. But in the field of publications the junior class does come into its own, for the *Tatler* is the child of the class, and from its members are selected the Editor and the Business Manager. On the staff of the *Student*, too, is the class usually well represented.

Of the seventy-seven members comprising the class, fifty-one were men and twenty-six women. Joe Roberts was president of the class and Don Farris was vice-president. Mary Jane Winn was chosen secretary and Jerry Ralls, treasurer. These officers were elected early in May of the preceding school year. The election returns were announced in the

Student as "A Greek Landslide," signifying that the age-old rivalry between the two political parties on the Hill had again been climaxed by an overwhelming victory of the social fraternities and sororities on the campus.

Although the class as a group did not have a great number of activities, the individuals in the class were to be found in all of the activities which were offered on the Hill. So, let it be said to the credit of the class as a whole that they are not inactive, but, since the duties of the juniors are so limited, the class as such did not function.

In reality, what are the juniors? Are they not the first year group of the upperclasses? The year is spent in preparation for the year which is to follow, the senior year. It is in the senior year that the real burden of responsibility falls. A year, then, which is spent in comparative inactivity, is not so futile as it might seem. When they appear next year as the seniors, they are going to be well prepared and competent to mould the destinies of the college to the extent that the present students make the college.

And, so, our "jaunty juniors" are promoted to the rank of high and mighty seniors. In fairness it should be said that they have as much promise as did those of the last and all preceding classes, for, when the weight of leadership actually rests upon their shoulders, all of those who have been preparing somewhat silently will emerge and prove themselves to be leaders in whom we can have confidence and pride.

- ALSPAUGH, KENNETH *Liberty*
Economics Chem.
Kappa Alpha Treas. '38, '39.
- ARNOTE, WENDELL K. *Polo*
Sociology Hist.
W. J. Players, Min. Group, B. S. U. Coun.,
Glee Club.
- AUBUCHON, WILMA *Kirkwood*
French Span.
W. J. Players.
- BABER, JONES M. *Plattsburg*
English Eco.
W. J. Players.
- BELL, ANN MARGARET *Liberty*
French Span.
TNT, W. J. Players, Alpha Psi Omega '39.
- BLANCHARD, FRANK *Warsaw*
Physics Math.
B. B. Squad '39, Football '37, '38, "J" Club,
Tennis '39, Sigma Pi Sigma.
- BOATWRIGHT, ROY *McFall*
Sociology
Min. Group.
- BOGARD, BARBARA *Liberty*
English Lat.
Beta Sigma Omicron, Alpha Psi Omega '39,
Forensics, W. J. Players, W. J. Press, Fr.
Eng. Ass't. '39.
- BRADY, JAMES *Orrick*
Sociology Eco.
Sigma Nu, Alpha Phi Omega, Pi Gamma
Mu, Inter. Ref. Club, W. J. Players, Stud.
Super. N. Y. A. '39.
- BRANDOM, PATTY LEE *Liberty*
Mathematics Phy.
TNT, Sec. '38 Treas. '39, Alpha Psi Omega
Stage Mgr. '39, W. J. Players, Sigma Pi Sigma
Sec.-Treas. '39, Sigma Tau Delta Sec.-
Treas. '38 V. Pres. '39, *Student*, Y. W. A.
Sec. '39, Glee Club, Educ. Ass't. '39.
- BROCKHOUSE, RICHARD *Kansas City*
History Soc.
Kappa Alpha, W. J. Players, *Tatler* staff,
W. J. Cinematographer.
- BROWN, GEORGE *Hannibal*
Mathematics
Sigma Nu, "J" Club, Tennis Capt. '39.



BULLOCK, CHARLES *Independence*
Economics Pol. Sc.
 Sigma Nu, Pi Gamma Mu, W. J. Press.

BURNS, BILL *Los Angeles, Calif.*
Physics Math.
 Phi Gamma Delta, Chrmn. Inter-Frat. Ath.
 Coun. '39.

BURROUGHS, PEGGY *Fredericksburg, Ia.*
English Lat.
 Beta Sigma Omicron, Student, Y. W. A., W.
 J. Players, Glee Club.

BUSH, BIRON *Gasbland*
English Gr.
 Kappa Alpha, Min. Group, Alpha Phi
 Omega, Glee Club, W. J. Players.

CARTER, GAIL *Liberty*
Sociology Hist.
 T N T.

CAUTHORNE, JAMES *Mexico*
English Biol.

CHRANE, JAMES *Liberty*
History Soc.
 Kappa Alpha.

CROUCH, A. J. *Turney*
Sociology Eng.
 B. B. '38, '39.

DINWIDDIE, JAMES *Eugene*
English Gr.
 Min. Group Sec.-Treas. '39.

DYER, LEONARD *Liberty*
Sociology Eco.
 Min. Group.

EASTMAN, RUTH *Kansas City*
Economics Soc.
 Pi Gamma Mu, Y. W. A.

EDMUND, JOHN *Fairbury, Nebr.*
Psychology Soc.
 Phi Gamma Delta, Min. Group, Alpha Phi
 Omega Pres. '39, Band, Inter. Rel. Club,
 Tatler staff '38, W. J. Players, W. J. Press
 '37, Kappa Asma Sigma, Nebr. Club.

EGGLESON, FRANCES *Jefferson City*
History Pol. Sc.
 Inter. Rel. Club, Pi Gamma Mu, Y. W. A.

ENGLEBRECHT, NELSON *Jefferson City*
Sociology
 Min. Group.

FARRIS, FRED *Faucett*
Physics Math.
 Kappa Alpha, Sigma Pi Sigma V. Pres. '39,
 B. B. '38, '39, "J" Club.

FOWLER, VIRGINIA *Lawson*
English Fr.
 T N T, W. J. Players, French Ass't. '39.

GEORGE, LORENE *Excelsior Springs*
English Fr.
 T N T.

GILBERT, GORDON *Rochester, N. Y.*
History Eco.
 Zeta Chi, Min. Group.

GOSS, ELMER *St. Joseph*
Sociology Bible
 Zeta Chi, Min. Group, W. J. Chr. Assoc.,
 Pres. '39, Alpha Zeta Pi, Football '37-'39,
 Track '37-'39, "J" Club V. Pres. '39.

GOE, CHARLES *Hannibal*
English Gr.
 Min. Group, Alpha Zeta Pi, W. J. Players.

GOVER, ELLIS *Warsaw*
Education Phy.
 New Ely Coun. Sec. '39, Chess Club, Ten-
 nis '39.

GRIFFITH, FRANCENE *Ames, Ia.*
English Hist.
 Y. W. A.

HARPER, GEORGE *Ash Grove*
English Lat.

HARRIS, JAMES *Needham, Mass.*
Chemistry Phy.
 Theta Chi Delta.



HERRING, JAMES S. *Glasgow*
Sociology Eco.
 Kappa Alpha.

HILL, C. MASSEY *Maplewood*
Sociology Psych.
 Zeta Chi, Min. Group, Alpha Zeta Pi Treas.
 '39, W. J. Players.

HOEL, ROBERT *Excelsior Springs*
Economics Hist.
 Phi Gamma Delta Treas. '39, Pi Gamma
 Mu, Inter. Rel. Club, W. J. Players.

HOLLMANN, EUGENE E. *Liberty*
Sociology Psych.
 Kappa Alpha, Ed. *Tatler* '39, *Who's Who*
Among Amer. Coll. Stud. '39, Alpha Psi
 Omega Pres. '39, W. J. Players, Gamma Pi
 Epsilon, Band Assoc. Dir. '38, '39, Glee
 Club, Music Ass't. '38, '39, Fr. Eng. Ass't.,
 Head As'st. '39.

HOWARD, JOHN *Kansas City*
English Eco
 Phi Gamma Delta, Glee Club, W. J. Players.

HOWARD, RICHARD *Kansas City*
English Psych.
 Phi Gamma Delta, Glee Club, W. J. Play-
 ers.

HUFF, WARREN *Overland Park, Kans.*
Physics Span.
 Phi Gamma Delta, Span. Ass't. '37-'39.

HUFFT, ROBERT *Liberty*
 Kappa Alpha.

HUNKER, CARL *Canon City, Colo.*
English Gr.
 Min. Group, Pres. Colo. Club '39, Chrmn.
 Ch. Rel. Comm. W. J. Chr. Assoc. '39,
 B. S. U. Coun. '39, Band.

JACKSON, DAROLD *Webster Groves*
History Eco.
 Kappa Alpha.

JEWELL, WALTER *Denver, Colo.*
Psychology Ed.
 Sigma Nu, Alpha Phi Omega V. Pres. '38,
 Min. Group, Colo. Club Sec.-Treas. '39,
 Theta Chi Delta, Forensics, Band, Inter. Rel.
 Club Sec.-Treas. '39, W. J. Players.

KENDRICK, MILTON S. *Knobnoster*
History Pol. Sc.
 Kappa Alpha Sec. '39.

KLEPPINGER, GERALDINE *Pleasanton, Kans.*
History
 Beta Sigma Omicron, Glee Club, Y. W. A.

LARSEN, HENRY *Holden*
English Gr.
 Min. Group, Glee Club.

LEWIS, INA *Trenton*
Education Eng.
 Epsilon Omega Pi, Y. W. A., W. J. Players.

MADSEN, PAUL O. *Kansas City*
Sociology
 Min. Group, Pi Gamma Mu.

MALLET, JOYCE *Independence*
Education Eng.
 T N T, W. J. Players.

MCCAMPBELL, HELEN LOUISE *Raytown*
Education Eng.
 Beta Sigma Omicron, Inter. Rel. Club,
 Pan-Hell. Coun. '38, '39, Glee Club, Soc.
 Chrmn. Melrose '38, '39, W. J. Players.

MEDLING, MARY ANNE *Jefferson City*
English Ed.
 Beta Sigma Omicron, Sigma Tau Delta, Art
 Club, Inter. Rel. Club, W. J. Players.

MILLER, JAMES F. *Dolores, Colo.*
History Pol. Sc.
 Sigma Nu, Forensics, Hist. Ass't. '39.

MORF, ROBERT *Fredericksburg, Ia.*
History Pol. Sc.
 Phi Gamma Delta, Ed. *Student* '39, Gamma
 Pi Epsilon, Inter. Rel. Club, Alpha Phi Ome-
 ga Sec. '39, Pi Gamma Mu, W. J. Press, '38.

MORRIS TUCKER, SYRENA *Liberty*
Biology
 Beta Sigma Omicron, Y.W.A., Inter. Rel.
 Club, W. J. Players.

MOSBY, JAMES LEE *Liberty*
English Spanish
 Kappa Alpha, Fr. Pres. '37.

MUSTAIN, CLAUD J. *Bolivar*
Greek Latin
 Min. Group, Pi Gamma Mu.



NELSON, STANLEY *Kansas City*
History
 Min. Group, Pi Gamma Mu.

PAGE, NELSON *Pattonville*
Sociology Hist.
 St. Louis Club.

PETERS, RUTH *Hutchinson, Kans.*
Sociology
 T N T, W. J. Players, Y. W. A.

PIXLEE, VIRGINIA ANN *Liberty*
English Span.
 T N T, Inter. Rel. Club, W. J. Players.

PORTER, J. WILLIAM *Festis*
Economics
 Kappa Alpha, W. J. Players.

RAINS, FRED EUGENE *Kansas City*
English Fr.

RAISS, R. GERALD *St. Louis*
Sociology Eco.
 Min. Group, Alpha Zeta Pi V. Pres. '39,
 Alpha Phi Omega V. Pres. '39, Glee Club,
 W. J. Quartette.

RAMIREZ, MRS. NANCY *Liberty*
Spanish Fr.
 Chess Club, Y. W. A., W. J. Players, Glee
 Club.

RAND, MARY FRANCES *Liberty*
Education Eng.
 T N T, *Student* staff '38, Winner Soph.
 Competitive Scholarship '38.

RICHARDSON, JANE *Kansas City*
English Fr.
 Beta Sigma Omicron, *Student* staff '39, In-
 ter. Rel. Club, Y. W. A., Glee Club, W. J.
 Players.

ROBERTS, JOSEPH *Needham, Mass.*
Sociology Pol. Sc.
 Sigma Nu, Pres. Jr. Class '39, *Tatler* staff
 '37, Alpha Phi Omega, Inter. Rel. Club.

SANDERS, NADINE *Carthage*
English Fr.
 Epsilon Omega Pi, B. S. U. Coun. '39,
 Glee Club, Y. W. A.

SCHAEFFER, CHARLES E. *St. Louis*
Sociology Psych.
 Min. Group, Alpha Zeta Pi, Glee Club,
 W. J. Quartette.

SCHMITT, LOUISE *Liberty*
History Ger.
 Ass't. Librarian.

SEARS, STOCKWELL *Liberty*
History Pol. Sc.
 Zeta Chi, Inter. Rel. Club, W. J. Players.

SMITH, H. ARNOLD *Jenkintown, Pa.*
English Fr.
 Sigma Nu, Bus. Mgr. *Tatler* '39, Gamma Pi
 Epsilon, Alpha Psi Omega, Alpha Phi
 Omega, *Student* staff '38, W. J. Players
 Pres. '39, Glee Club, Band.

TABB, MARTHA *Sonora, Ky.*
Sociology Eco.
 Ky. Club Sec.-Treas. '39, Pi Gamma Mu,
 Inter. Rel. Club, W. J. Players, Y. W. A.
 Treas. '39, Soc. Ass't. '39, Eco. Ass't. '39.

THORNE, WILEY *Mountain Grove*
Chemistry Biol.
 Zeta Chi, Inter.-Frat. Coun., Min. Group,
 Theta Chi Delta, Band Assoc. Dir. '38, '39.

TUCKER, JOHN *Liberty*
Mathematics Phy.
 Kappa Alpha, Sigma Pi Sigma.

WEBER, GRACE *Jefferson City*
English Fr.
 Art Club, Glee Club, Y. W. A.

WINN, MARY JANE *Liberty*
English Span.
 T N T, Alpha Psi Omega, Inter. Rel. Club,
 W. J. Players.

WOOD, E. HARRY *Van Nuys, Calif.*
 Phi Gamma Delta, Sigma Tau Delta, Inter.
 Rel. Club, Ed. Ass't. '39.

WYANT, WILLIAM *North Kansas City*
Physics
 Zeta Chi, Glee Club, Band, Alpha Phi
 Omega Sec. '37, Hist. '39.

YATES, RONALD *Liberty*
Economics Psych.
 Phi Gamma Delta Hist. '38, Sigma Tau
 Delta, *Student* staff.



To The Underclassmen . . .

Having published this, the thirty-fourth edition of the *Tatler*, the staff of '39 cannot refrain from expressing a hope that has been growing in them since they first launched themselves in the publication of another volume which will typify and be representative of the life at William Jewell, student and professorial, serious and foolish.

Our hope is twofold—a hope that we as well as others connected with student publications have fostered.

Primarily, our contention is that the destiny of the *Tatler*, as is true of any other college annual, is determined in the spring of the preceding year at the student body election.

Assuming the existence of a college tradition, campus politics, it is difficult to propose a plan which would not be opposed by the advocates of the present system. It is apparent to us, realizing our inadequacy after a year's effort, that student publications should immediately be partially removed and ultimately wholly removed from such a tradition and supplanted by a merit system.

Contending that the William Jewell Student Body has a right to expect of the staff a publication of such superiority as to be highly comparable to those of other colleges, we believe that the students as well as the staff should assume direct responsibility for the selection of a staff on a basis of merit after a period of ap-

prenticeship has been served.

Our second expectation for the books to come is that you of the underclasses who will comprise the staffs of the future will continue to show evidence of the progressive trends seen in annual publications of colleges and universities throughout the country.

The college annual at its best is a representation of all the facets of college life presented in such a way as to give in proper perspective a cross-sectional view. A student body is not static but dynamic and constantly changing. We are adding to it daily, being the builders of what will be termed tradition by the next generation of William Jewell College students. As we accept and nurture some of the myriad of traditions that are an integral part of a college, we cannot help discarding some. These we replace with new, more modern ideas.

Being a representation of college life, an annual too should harbor, discard, and create tradition.

It is our sincere hope that, while discarding outmoded traditions, you will supplant in their place ideas which are progressive as well as illustrative of trends in college annual publication.

On you, then, the underclassmen, depends the culmination of our desires and the realization of our hopes.

Gene Hollmann, Editor
H. Arnold Smith, Bus. Mgr.

The Sophomore Class

The 1939 sophomore class under the efficient leadership of Dick Quick of Hardin, Missouri, typified the spirit of progress in their enthusiastic participation in the class day holiday instituted this year on the Hill.

Opening the festivities at 10:30 in Gano Chapel, the girls competed for their respective classes in humorous contests of singing, silent orations, impersonations of famous figures and dramatic recitations.

Added enthusiasm was supplied by class yells, music by the William Jewell College Band, an all-girl orchestra, and a freshman choir.

At noon an all-school picnic was served in front of New Ely Hall, followed by the men's class contests. A tug-of-war through a stream from a fire hose was won by the sophomores as was a sack fight on the football field. A tie between the freshmen and sophomores was effected in a game of "kick-back" also played on the field.

One of the prominent figures in the class day contests was Gene "Moody" Moore. Entering it as a well-dressed sophomore, "Moody" came out of the fight along with his shirt-tail. Reyburn Cantlon left his job to heave a mean rope in the pull for supremacy of the day.

Winning the contests by a final score of 45-30, the sophomores had their name engraved on the cup awarded them in chapel and placed in the trophy case.

With the tang of autumn came football and four sophomores who played important roles in securing the Cham-

pionship in the M. C. A. U. Proud were the sophomores when Ortega, Roberts, and Bob Williams were presented letters in the chapel hour devoted to that purpose.

Maurice John repeated his fine work done on the basketball team last year, and was awarded his second letter at the close of the season.

Two of the Homecoming Queen candidates were sophomores, Sara Berndt and Betty Laughlin, with Margaret Broaddus, 1938 Queen, presenting the crown to the Queen of '39.

Hallowe'en became all too realistic on the Jewell campus as the C. B. S. broadcast of the Orsen Wells program from New York was heard by many of the students on October 28. Instead of ghosts and goblins, men from Mars took their places and caused panic as well as hysteria to the men in the dorm who were listening to the broadcast. Lloyd Niles, the expert on subjects sartorial, along with a few of his cronies made haste to pack a few belongings and prepared to flee to safety notwithstanding the fact that the Columbia system had already announced clearly to the less easily excited listeners that the entire program was merely an adaption of H. G. Wells' famous novel, *The War of the World*.

Along dramatic lines the sophomores were well represented. In the three presentations of the William Jewell Players this season, several sophomores played leading roles. Claudine Ross as Frankie and Marty Phillips as the maid in *George and Margaret* were exceptionally

FIRST ROW

Alnut, Barbara	Excelsior Springs
Anderson, Mildred	Armstrong
Barnes, Jack	North Kansas City
Boisen, Averill	Upland, Nebr.

SECOND ROW

Baker, Charles	Blue Springs
Bowles, Renile	Liberty
Boman, James	Kansas City
Broaddus, Margaret	Webster Groves

THIRD ROW

Burkhardt, Bessie	Liberty
Berndt, Sara	Stanberry
Cantlon, Reyburn	Liberty
Cary, James	Savannah

FOURTH ROW

Clatworthy, Edwin	Harrisonville
Collins, Dorothy Jane	Liberty
Croy, Vernon	Liberty
Davis, Kenneth	Independence

well-liked. Earl Lee in his role as Duke and Dorothy Jane Collins as Mrs. Clivden-Banks gave outstanding characterization to the famous Broadway success, *Outward Bound*. Beebs Downing as Jessica and Vernon Osborne as Launcelot Gobbo in *The Merchant of Venice* each gave excellent performances. Dave Hawley was an "attendant" and Claudine Ross and Betty Laughlin were "pages" in the same production. Averill Boisen was assistant business manager of the Players this year.

Sigma Tau Delta, national honorary writing fraternity, announced the acceptance of five new members for the school year. Bessie Burkhardt, Dorothy Jane Collins, Beebs Downing, and Dave Hawley were pledged in a formal initiation at the Phi Gamma Delta House. Membership has always been limited to only

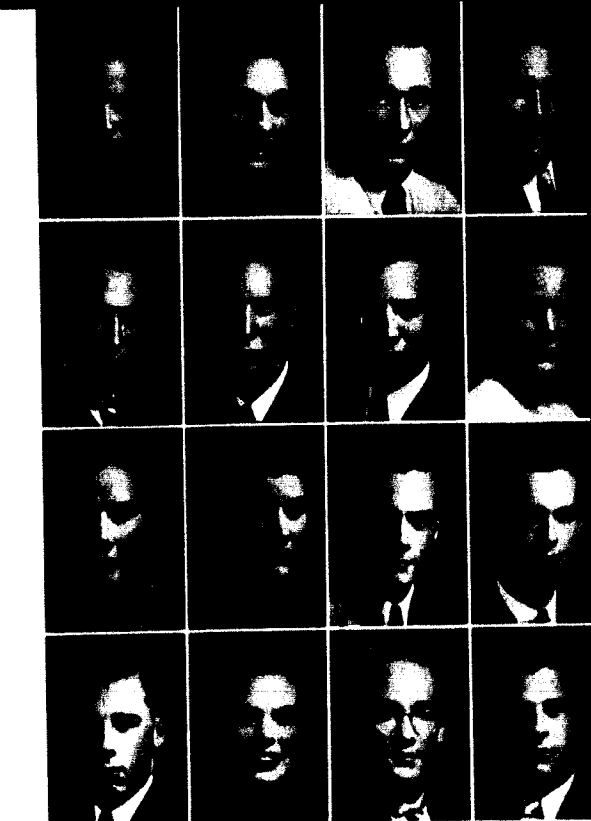

twelve, thus the sophomores were well represented by these four students.

It was in the *Tattler* Revue, however, that the Sophomores really felt the glow of triumph. At the nominations five of the girls from the class were selected to be among the nominees. The number is remarkable because they comprise half of the group. Then came the night which was to determine the final result. Mr. Ernest B. Fox of Loew's Midland Theatre of Kansas City was the man on whom the burden, if such it could be called, of naming the queen fell. Great was the rejoicing, for two sophomores were named among the numbers of the queen and her attendants. One of the queen's attendants was "Muggs" Broaddus who was named Homecoming Queen the previous year. The queen herself of whom the class was justly proud was

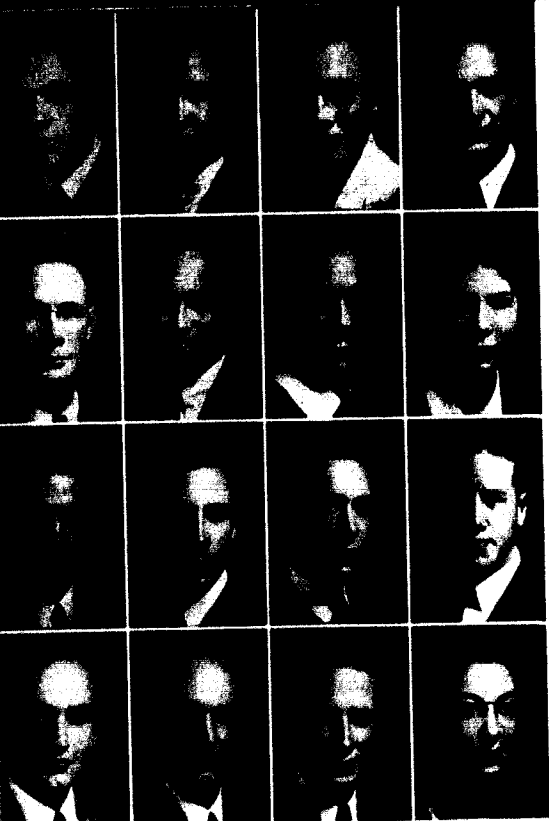

FIRST ROW

Dopp, I. F., Jr.	Craig
Downing, Beebs	Liberty
Draper, Ruth	St. Louis
Durden, Tom E.	Omaha, Nebr.

SECOND ROW

Durden, Kenneth	Liberty
Eberts, Byron Arthur	Holt
Ellis, Betty	Moorestown, N. J.
Evans, Jewel	Gower

THIRD ROW

Ferril, David	Waverly
Gladstone, William	Worth
Goodson, Charles	Macon
Guenther, Clyde	Lexington

FOURTH ROW

Houser, Gale	Liberty
Houser, Glenn	Liberty
Hawley, David	Kansas City
Hays, Alice Mae	Gillian

FIRST ROW

Helm, Marjorie	Overland Park, Kans.
Helton, Arthur	Trenton
Hill, Richard	Horton, Kans.
Haldeman, Earl	Walker, Minn.

SECOND ROW

Holland, Robert Eldridge	Denver, Colo.
Hufft, Mary Ann	Liberty
Jeffries, Opal	Chaffee
John, Maurice	Sweet Springs

THIRD ROW

Kernodle, Mary June	Kansas City
Killam, Robert	Chicago, Ill.
Kirkland, Vance	Liberty
Lang, John, Jr.	Kansas City

FOURTH ROW

Laughlin, Betty	Liberty
Lee, Earl	Ellis, Kans.
Lincoln, William	Liberty
Linville, John	Polo



Virginia McNabb who has joined the ranks of the class this year coming from William Woods. Others of the class who were among the ten candidates were Barbara Alnutt, Claudine Ross and Madeline Parrott.

Not only in the field of feminine pulchritude did the class excel but also in the portion of histrionics, for the winning skit produced by New Ely Hall had included in the cast Weldon Macy, Vernon Osborne, and "Jitter-bug" Swanson.

Echoes of the *Tattler* Revue were again heard when the candidates played an important part in the ceremonies in connection with the spudding in of the oil well which had proved to be such an item of many of the students, particularly Killam who has placed a tent out there and is standing around with an empty

oil can waiting for oil. All of the candidates were carried through the mud to add color to the ceremonies. The bit was christened with Mineral Water from Excelsior Springs by the sophomores' own Queen McNabb.

In the oratorio, *Elijah*, presented by the music department under the direction of Prof. David Grosch on February twenty-first in Gano Chapel, in March at Memorial Hall in Kansas City, Kans., and on the evening of May eighteenth in the Music Hall of the Municipal Auditorium, an opportunity seldom gained by a college group, several sophomores had solo parts. Mary Jane Wright sang the role of the "Youth." Claudine Ross and Beebs Downing were also featured in solo passages.

Sophomore members of the *Elijah* chorus were:

Orvil Unger
Jewel Evans
Averill Boisen
Rosemary Pound
Charles Goodson
Charles Rendlen
Bessie Burkhardt
Madeline Parrott
Mary June Kernodle
Margaret Middleton

In Forensics as well the second year students found themselves well represented. The sophomore contingency included debators Bessie Burkhardt, Gene Moore, and Charles Rendlen. Numbered among those on the oratory squad were Beebs Downing and Earl Lee.

As the top-flight feminine debator, the class found Madeline Parrott ably taking over the helm and running the fourth annual National Forensics League Tournament in the absence of P. Cap.

who was at the time indulging in his favorite sport, globe-trotting. Although her brow sometimes wrinkled when twenty high school students pressed about her asking questions, she managed a difficult job very creditably.

Appearing again in a radio debate with Dartmouth College, Madeline proved her merit, and very adequately upheld her case. Appearing at the same time was Gene Moore who acted as the chairman, and while so doing almost secured a position as regular announcer for WDAF.

In Pi Kappa Delta, national honorary forensics organization, the class of '41 was not to be outdone, for here too they relied on Gene Moore and Madeline Parrott to maintain their prestige. At the convention of the fraternity held in Excelsior Springs Madeline was named

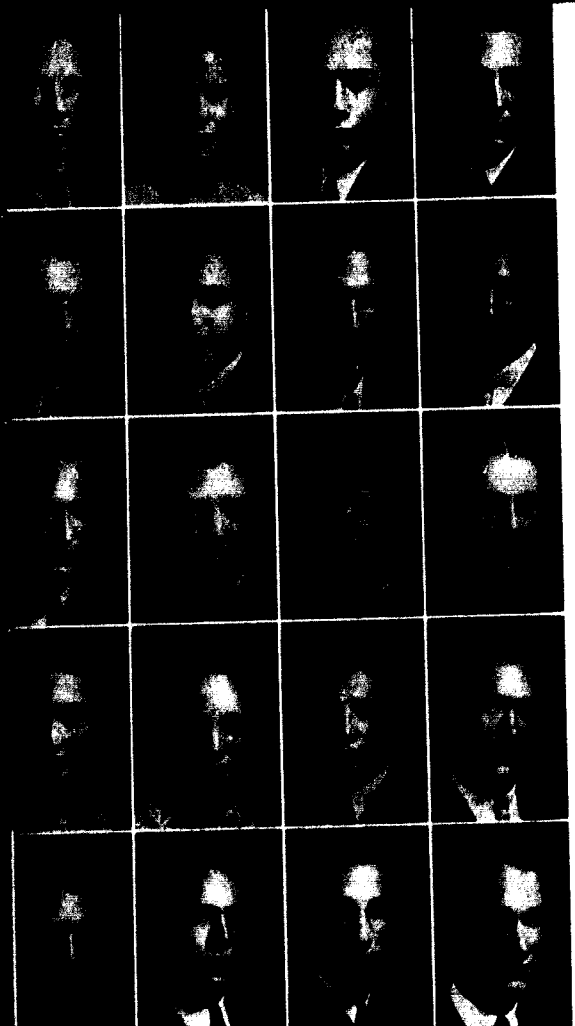

FIRST ROW

Linville, William	Polo
Livingston, Beverly	Mexico
Lukens, David	Moorestown, N. J.
McMein, Dick	Hannibal

SECOND ROW

Macy, Weldon	Gallatin
Major, F. Lee, Jr.	Webster Groves
Malcolm, Robert B., Jr.	Gashland
Marks, Marvin	St. Louis

THIRD ROW

Marshall, Donald	Carrollton
Mattes, Mildred	Kirkwood
McDermott, Marjorie	Excelsior Springs
McEwan, Theresa	Liberty

FOURTH ROW

McNabb, Virginia	Norborne
Middleton, Margaret	Liberty
Middleton, Wilbur	Adrian
Miller, Henry	Liberty

FIFTH ROW

Mills, Marian	Omaha, Nebr.
Moore, Gene	Kansas City
Morris, Wilbur Dean	Princeton
Niles, Lloyd W.	University City

the official hostess, an honor justly deserved.

The William Jewell Art Club had listed on its roll ten sophomores who are active in the organization. They are:

Charles Rendlen
 Barbara Alnutt
 Beverly Livingston
 Earl Haldeman
 Doryce Robinson
 Marjorie McDermott
 Betty Laughlin
 David Ferril
 Claudine Ross
 Weldon Macy

The Art Club was headed by Don

Bell, a freshman, from St. Louis, Missouri, and Beverly Livingston, a sophomore, was secretary of the club.

Earl Haldeman, the president of the chess club, one of Jewell's newer organizations, served this year as the official host of New Ely Dormitory. In addition he held a position in the dorm's governing body, the New Ely Student Council.

Along with a very creditable scholastic record an eviable number of the class held student assistantships during the past year. The various departments represented totals ten, a figure which is not equalled or surpassed by any other class.

FIRST ROW

Ortega, Lewis	Borger, Tex.
Osborne, Vernon	St. Louis
Parks, Kenneth	Jameson
Parrott, Madeline	Rapid City, S. Dak.

SECOND ROW

Petty, Marjorie Jean	Liberty
Phillips, Margaret	Liberty
Pound, Rosemary	St. Louis
Quick, Dick	Hardin

THIRD ROW

Ragan, James	Ridgeway
Rainwater Wendell	Bolivar
Rendlen, Charles	Hannibal
Robb, Barbara	Liberty

FOURTH ROW

Robb, Louis	Liberty
Robinson, Doryce	North Kansas City
Ronk, Maxine	Kirkwood
Ross, Claudine	Kansas City

FIFTH ROW

Schnepel, Palmer	Wichita, Kans.
Sharp, Dick	Liberty
Shoemaker, Lawrence	Coffey
Singleton, La Verne	Liberty

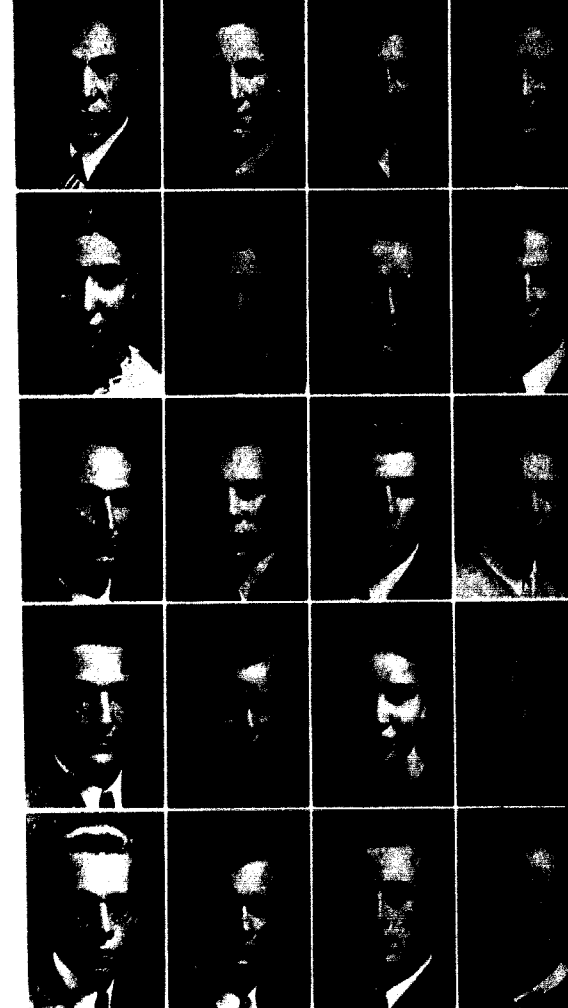

Following is the list of students holding these positions:

Lewis Ortega . . . Spanish
 James Miller . . . History
 Barbara Robb . . . Education
 Marvin Marks . . . Education
 Theresa McEwan . . . Education
 Jimmie Cary . . . Education
 Beebs Downing . . . Education
 Jack Barnes . . . Chemistry
 Vance Kirkland . . . Chemistry
 John Linville . . . Physics
 William Linville . . . Physics
 Marvin Marks . . . Mathematics
 Marjorie Helm . . . Fr. Eng.
 Madeline Parrott . . . Fr. Eng.

Magaret Middleton . . Fr. Eng.
 Madeline Parrott . . Forensics
 Wendell Rainwater . . Biology
 James Ragan . . . Biology
 Dick Sharp as Sports Editor of the 1939 *Tatler*, Marvin Marks as Associate Editor of the *Student*, and Jimmie Cary as News Editor of the *Student* represented the class on the publications.

With Betty Ellis as the Y. W. A. president, the organization included the following active members:

Barbara Alnutt
 Mildred Anderson
 Sara Berndt
 Margaret Broaddus



FIRST ROW

Strickler, Charles	Craig
Summers, Buster	Kearney
Summers, Katherine	Fort Smith, Ark.
Taake, Roberta	Webster Groves

SECOND ROW

Tomory, Ernest	Detroit, Mich.
Trowbridge, Elizabeth	St. Louis
Turpin, William	Liberty
Unger, Orvil	Camden

THIRD ROW

Vaughn, David	Blue Springs
Westbrook, Wellington	Liberty
Witthaus, Martha	Liberty
Williams, Robert	North Kansas City

FOURTH ROW

"Penthouse" Roberts	North Kansas City
Williams, Ralph	St. Joseph
Wright, Mary Jane	
"Butch" Sheerer scowls	

Beebs Downing
 Betty Ellis
 Alice Mae Hayes
 Marjorie Helm
 Mary Ann Hufft
 Mary June Kernodle
 Beverly Livingston
 Virginia McNabb
 Mildred Mattes
 Marjorie McDermott
 Theresa McEwan
 Madeline Parrott
 Rosemary Pound
 Doryce Robinson
 Maxine Ronk
 Claudine Ross
 LaVerne Singleton
 Katherine Summers
 Roberta Taake
 Elizabeth Trowbridge
 Martha Witthaus
 Mary Jane Wright

Zeta Chi and the sophomore class were equally proud of the fact that the

Linville twins dragged down such a high scholastic average throughout both their freshmen and sophomore years.

But summing things up, there is a good deal for which the sophomores should be congratulated. One very creditable thing which should be said for the class as a whole is that nine per cent of the class were placed on the Dean's Honor Roll while the all-class number was only six per cent.

And so with prominence in all of Jewell's varied activities the sophomore class is graduated from the ranks of the underclassmen to become the upperclassmen of next year. Surely they are a group to whom the traditions of the Hill can well be entrusted and on whom you may depend for the continued progress which is the mark of college tradition.

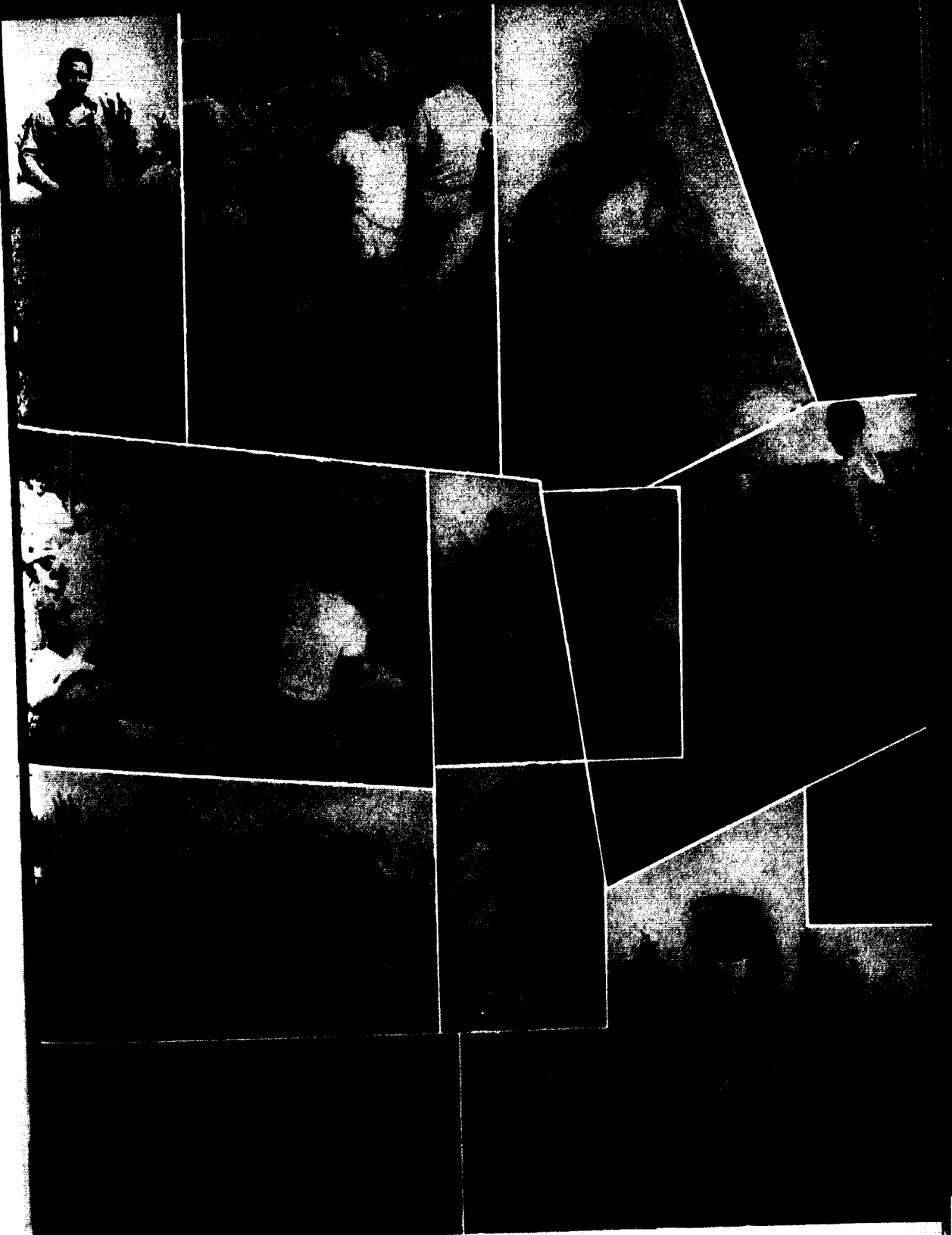

Addison, Minnetta	<i>Raytown</i>
Alder, Billy	<i>Richmond</i>
Amick, Eugene	<i>Kansas City</i>
Anderson, Ross	<i>Independence</i>
Bailiff, Virginia	<i>Dexter</i>
Baxter, Gordon	<i>Bowling Green</i>
Bell, Donald	<i>St. Louis</i>
Bentley, Robert	<i>Forest Green</i>

Black, Arline	<i>Liberty</i>
Blanchard, Gerald	<i>Warsaw</i>
Brady, Eugene S.	<i>Warsaw</i>
Bratcher, David	<i>Morganfield, Ky.</i>

Brock, Earl	<i>New York City, N. Y.</i>
Brown, Betty	<i>Kansas City</i>
Burns, George	<i>Liberty</i>
Burbridge, Ralph	<i>Louisiana</i>

Campbell, Nancy	<i>Lexington</i>
Capps, Willellen	<i>Liberty</i>
Carpenter, John	<i>Edgerton</i>
Carrigan, Rada Mac	<i>Elkins, Ark.</i>

Carter, Floyd	<i>Kansas City</i>
Cheatham, William	<i>Gilliam</i>
Cleaver, Cullen	<i>Macon</i>
Cole, Farrie	<i>Oterville</i>

Culp, Roy	<i>North Kansas City</i>
Dean, Allan	<i>Rochester, N. Y.</i>
Dessert, Louis	<i>Kansas City</i>
Dexter, Arwayne	<i>Frankfort, Kans.</i>

Duck, Bill	<i>Cameron</i>
Duncan, Bettie Abbie	<i>Smithville</i>
Duncan, Kenneth	<i>Kansas City</i>
Dyer, Ted	<i>Warsaw</i>

Estes, David	<i>Ottumwa, Iowa</i>
Ewing, John	<i>Washington, D. C.</i>
Fletcher, Vernon	<i>Slater</i>
Flynn, Peggy	<i>Kansas City</i>
Fritzlen, Ted	<i>Liberty</i>
Fuller, Ronald	<i>Walker, Minn.</i>
Fullhart, Lawrence	<i>Kansas City</i>
Gatson, Kathleen	<i>Hannibal</i>

George, Elizabeth Ann	<i>Marceline</i>
Giessing, George	<i>University City</i>
Giesler, Ruth	<i>St. Louis</i>
Gilmer, Martha	<i>Liberty</i>

Graham, Ann Elizabeth	<i>Liberty</i>
Greninger, Albert	<i>Carthage</i>
Hagen, Paul	<i>Syracuse, N. Y.</i>
Harrison, Doris	<i>Owensboro, Ky.</i>

Hartson, Grace	<i>Liberty</i>
Hattaway, Maxine	<i>Kansas City, Kans.</i>
Heath, William	<i>Los Angeles, Calif.</i>
Heiser, Robert	<i>Hannibal</i>

Hershey, Dorothy	<i>Liberty</i>
Hessell, Betty Jeanne	<i>Liberty</i>
Hester, Frank (Pat)	<i>Charlotte, N. C.</i>
Holmes, Dorothy	<i>Owensboro, Ky.</i>

Isom, Eileen	<i>Excelsior Springs</i>
Jones, John Paul	<i>Macon</i>
Kenagy, Carl	<i>Raytown</i>
Kuhn, Leroy	<i>Pleasant Hill</i>

Long, Dorothy	<i>Liberty</i>
Lewis, Russell	<i>Independence</i>
Lewis, Juanita	<i>Trenton</i>
Lincoln, Jane	<i>Liberty</i>

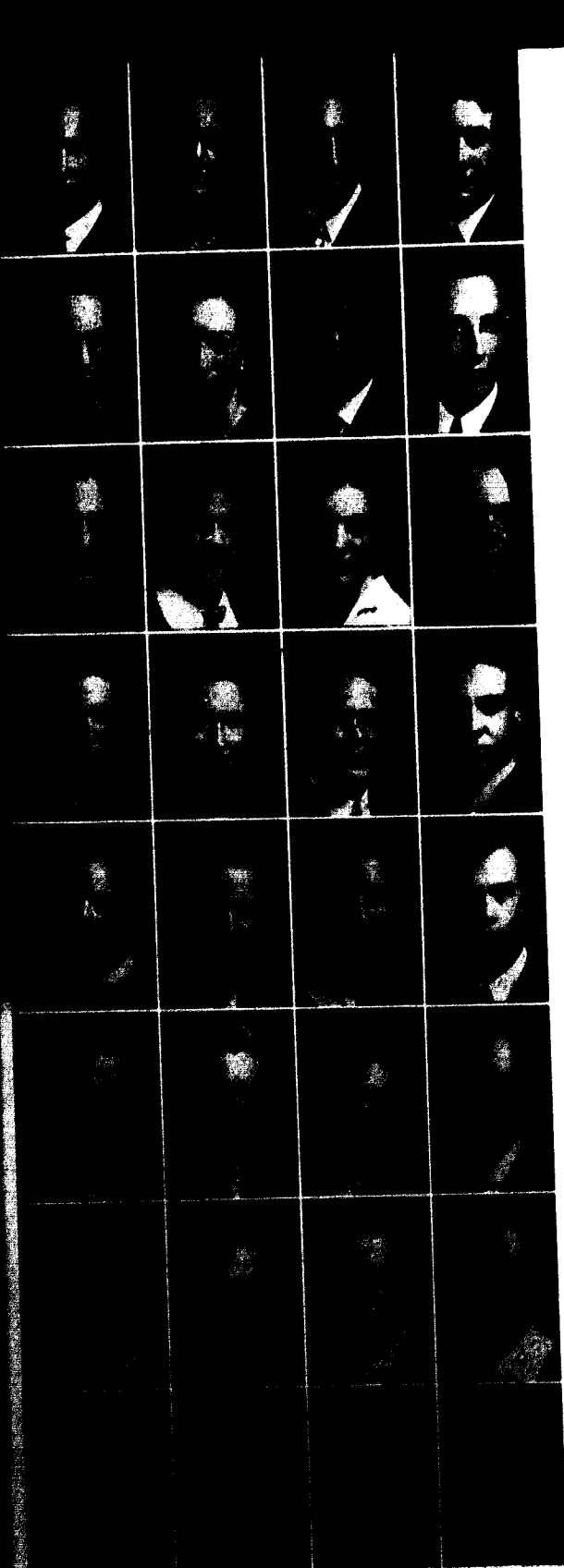

McMillan, Donald *Grandview*
 Mayse, Muriel *St. Joseph*
 Minor, Wayne *St. Joseph*
 Morgan, Eugene *Excelsior Springs*
 Morgan, Maxine *Webster Groves*
 Morrison, Doris Jane *Excelsior Springs*
 Neal, Edwin *Kansas City*
 Nuss, Clifford *Hastings, Nebr.*

Nuss, Mrs. Clifford *Hastings, Nebr.*
 Oberhelman, Helen *Wellington*
 Osborne, Patricia *Liberty*
 Perry, Kenneth *Brimson*

Price, John *Oklahoma City, Okla.*
 Prince, Elizabeth *Liberty*
 Potts, Delmon *Owensboro, Ky.*
 Powell, Joseph *Odessa*

Poynter, Harold *Cameron*
 Ragland, Edwin *Lexington*
 Reynolds, Betty Rea *Liberty*
 Richards, Richard *Carthage*

Robinson, Hugh Burton *Lathrop*
 Rusk, Harvey *Pueblo, Colo.*
 Sharp, Addison *Lamar, Colo.*
 Smart, Lowell *Kansas City*

Smelser, Paul *Poplar Bluff*
 Smoot, Jeanne *Polo*
 Stoenner, Herbert *Sibley*
 Stilley, Frances *Kansas City*

Stump, Clarence *Independence*
 Stutler, Bernard *Milan*
 Sumpter, Betty *Liberty*
 Thomas, Price *Oklahoma City, Okla.*

Thompson, William *Liberty*
 Thomasson, Dudley *Denver, Colo.*
 Thornhill, Arthur *Kansas City*
 Trimble, Logan *Liberty*
 Trotter, Keith *Kansas City*
 Truex, Everett *Liberty*
 Tucker, Paul *Liberty*
 VanDover, Lorene *Poplar Bluff*

VanScheetz, Katherine *Ashland, Pa.*
 Wagner, Geraldine *Adrian*
 Wagner, Jayne *Kansas City*
 Walden, Clyde *Liberty*

Wallace, William *Hardin*
 Ward, Mardell *Omaha, Nebr.*
 Weber, Robert (Tony) *Wichita, Kans.*
 Welter, Charles *Buckner*

Wessel, Ben *University City*
 Wherritt, Ann *Liberty*
 Whiteaker, Margaret *Maysville*
 Wyrick, Mary *Omaha, Nebr.*

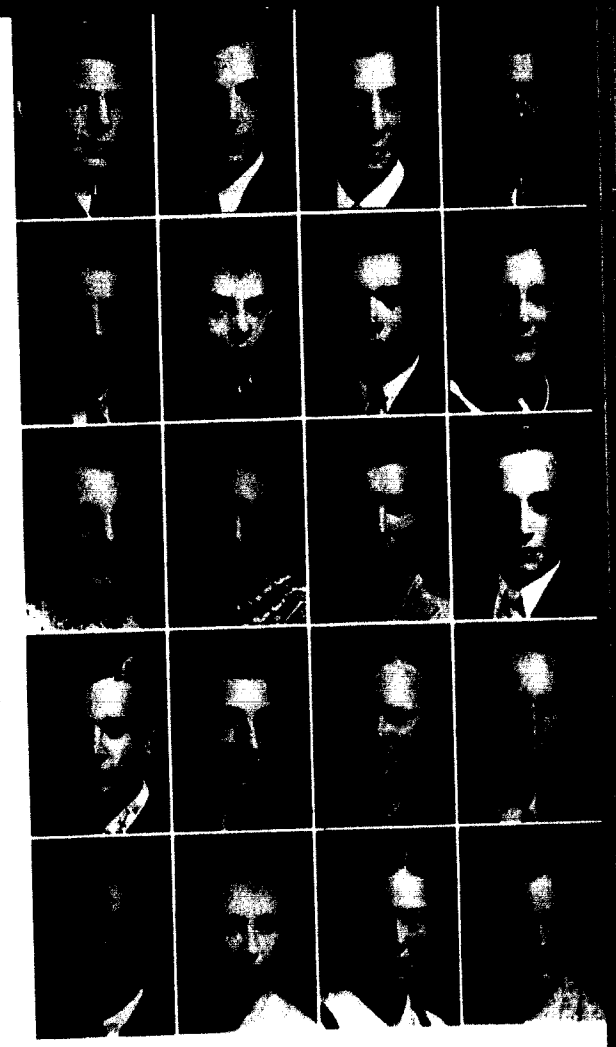

Special Students

ADAMS, GLEN *Garber, Okla.*
Kappa Alpha, Theta Chi Delta, W. J. Press.

BAILIFF, JOSETTA VEE *Dexter*
Epsilon Omega Pi, Y. W. A., Girls' Glee
Club.

BECK, MARTHA JEAN *Owensboro, Ky.*
T N T, Y. W. A.

JOHNSON, LLOYD E. *Liberty*
Min. Group.

MOYER, BANKHEAD *Liberty*
Phi Gamma Delta.

SELBY, DONALD J. *Parkville*
Min. Group.

SIMRALL, JOE *Liberty*
Kappa Alpha.

WILKES, JACK *Syracuse, N. Y.*
Kappa Alpha, Min. Group, W. J. Players.

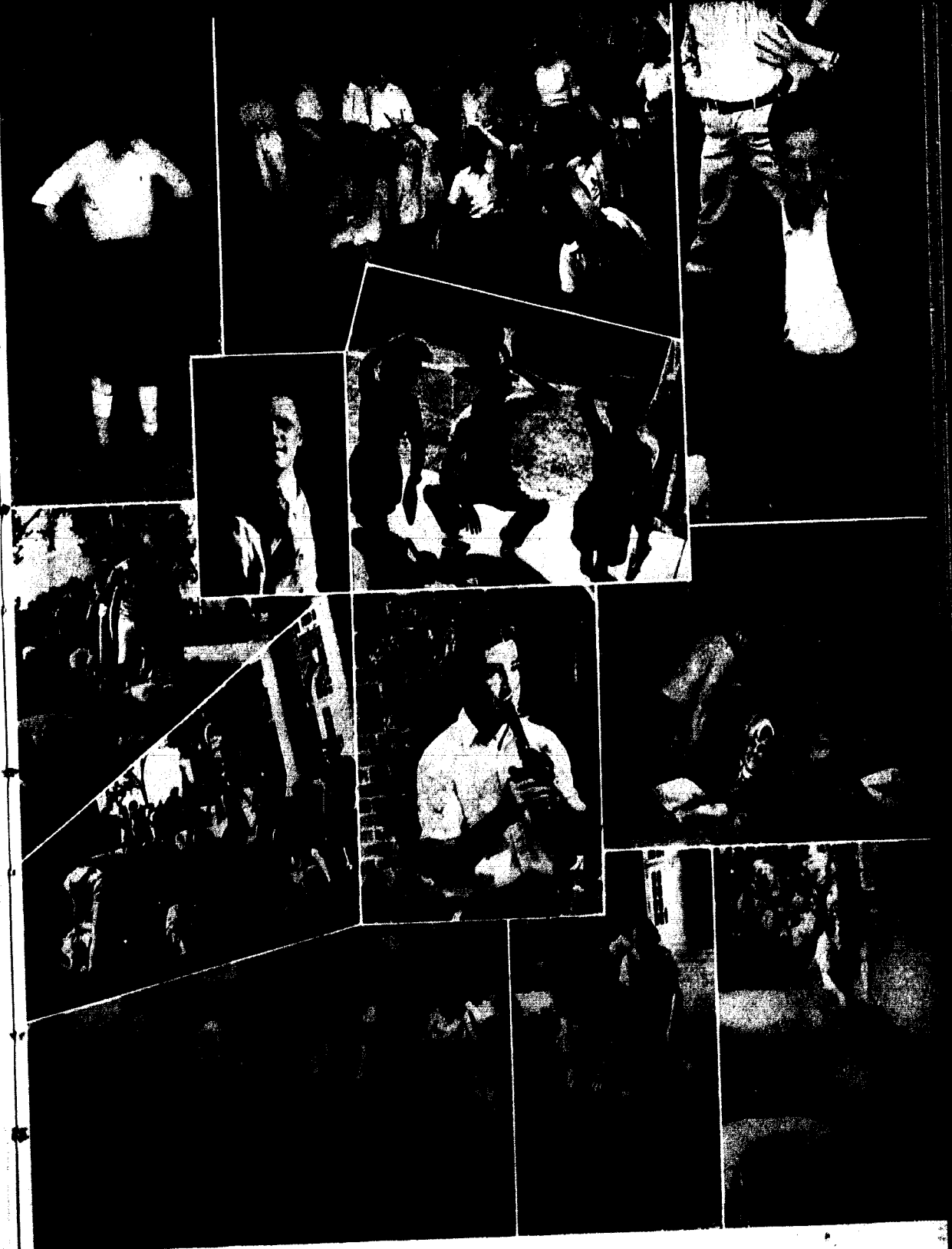

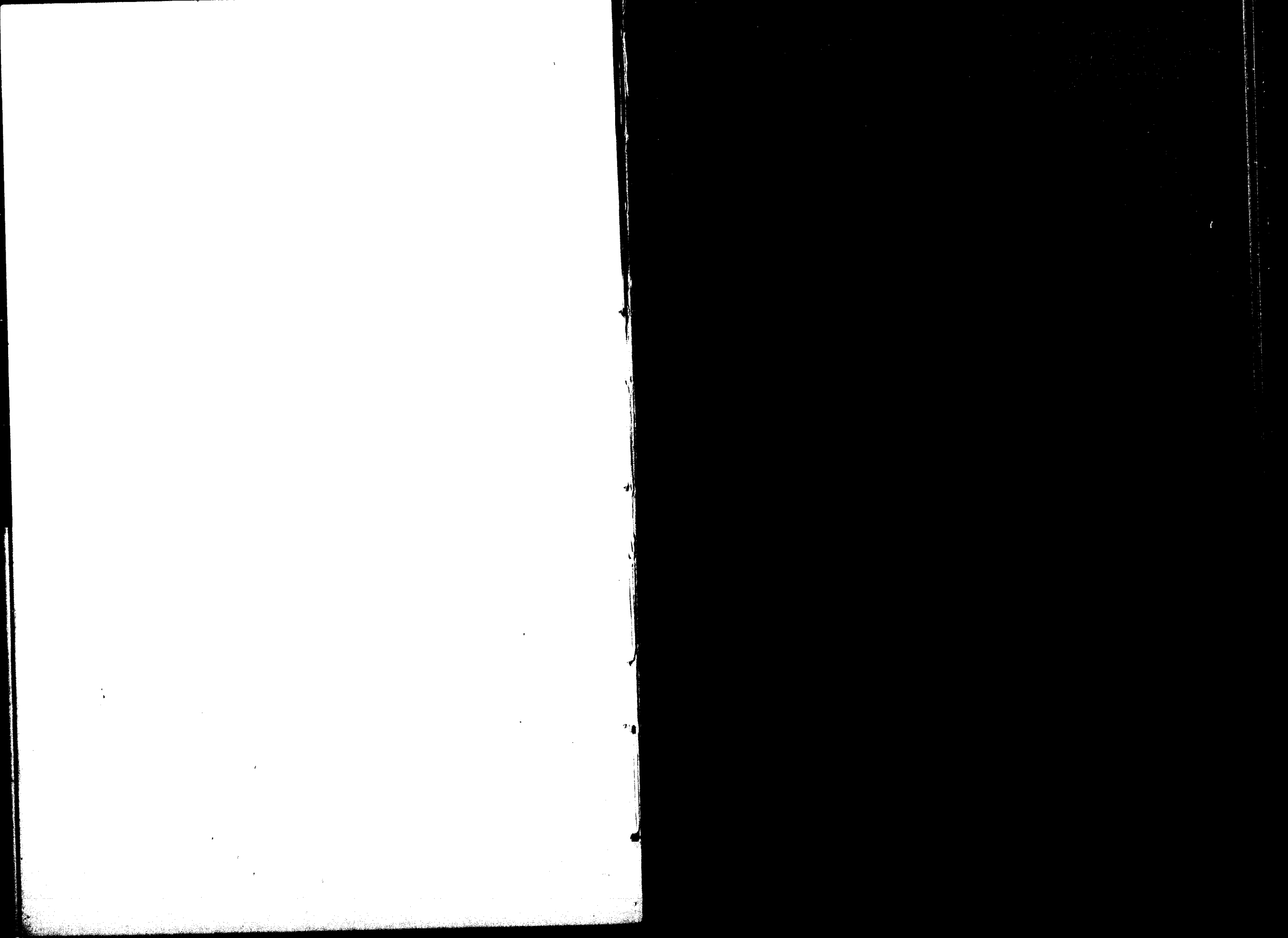



Uncle Remus

There is one among us on our campus who is as much a part of the Hill as the old oak tree, the redbud in April, and the white columns of Jewell Hall. Nothing could be a real representation of William Jewell without mention of Dr. Fruit. One of the most important activities on the Hill for several years has been the annual celebration of "Daddy" Fruit's birthday.

As long as there is activity on the William Jewell Campus, as long as the Hill echoes the pulsing heartbeats of youth, as long as wisdom and humor combine to make the world more wonderful and man more worthy, we will always remember our own "Uncle Remus."

Football

William Jewell, with its second year under the tutelage of Coach Henri Godfriaux, again won the Missouri College Athletic Union Championship by going through the season undefeated in the conference. This year, with eight returning lettermen for the nucleus from which to build a squad, about thirty men reporting for football, and a fine spirit among the boys, Jewell, playing good football the season through, won the championship again.

For the first game of the season Jewell journeyed to Kansas City to play the Kansas City, Kansas, Junior College. Jewell won this game by a score of 26-0. From there the Jewell gridsters went to Ottawa, Kansas, to play the Braves. Although Jewell played good football, the game was lost to Ottawa by a score of 13-6, Jewell's score coming in the third quarter when Bobby Moore plunged the line on a short man play for the counter. From there the boys traveled back to Kansas City to play the Rockhurst Hawks. This game was lost to Rockhurst by a score of 18-6. Don Farris in his 60 yard run for Jewell's lone touchdown made himself a star of the game and showed his prowess as a ball-lugger. From this game Jewell came home for its first game of the conference season. This was also to be the Homecoming Game. With a thrilling score of 7-6, Jewell nosed out a victory. The game looked almost lost but the day was saved by two boys from Warsaw. "Hap" Blanchard, catching a blocked pass on Valley's thirty yard line set the stage for Jewell's counter. The kick for the extra point was made by McDonald. Then later in the game when Valley had scored and was trying for the conversion, Russ Drenon blocked the kick that would have tied the score. The next game of

the season with Tarkio on Jewell Field saw the boys play a stellar game and win by a close score of 20-19.

When the gridsters journeyed out to Baldwin to play Baker, they won the game by a score of 21-0 and displayed the type of football which Jewell was capable of playing. Then for the third conference game of the season, the boys defeated Culver Stockton by a score of 20-7. On Thanksgiving Day at Jewell the boys had the perfect day by defeating Central 22-0, with three touchdowns, two conversions for points after touchdowns, and a safety. With four wins, no ties, and no losses William Jewell claimed undisputed possession of the Conference Championship.

Newspaper men selected Captain Victor Knight, Don Farris, Jack Petty, and Norman McDonald on the First Team of the All-Conference Team with Knight as captain of the Team. The Second Team included Captain-elect Elmer Goss, Monte Hagedorn, Bobby Moore, and Harold Sheerer, with Bland Roberts making Honorable Mention. Norman McDonald made the All-Missouri Team as quarterback and Vic Knight was selected as guard on the Little All-American Team.

The 1938 squad was as follows: Charles Wood, Russell Drenon, Ralph Williams, John Sumpter, Vernon Fletcher, Glenwood Elder, Joe Peterson, Gene Brady, Frank Blanchard, Harold Holley, Henry Miller, Jack Petty, Bob Hufft, Monte Hagedorn, Bland Roberts, Bill Heath, Leonard Carr, Edwin Clatworthy, Louis Ortega, Bobby Moore, Elmer Goss, Captain Victor Knight, Harold Sheerer, Norman McDonald, Don Farris, Bob Williams, Eldon Wykoff, Wayne Minor, Billy Carter, and Paul Piper.

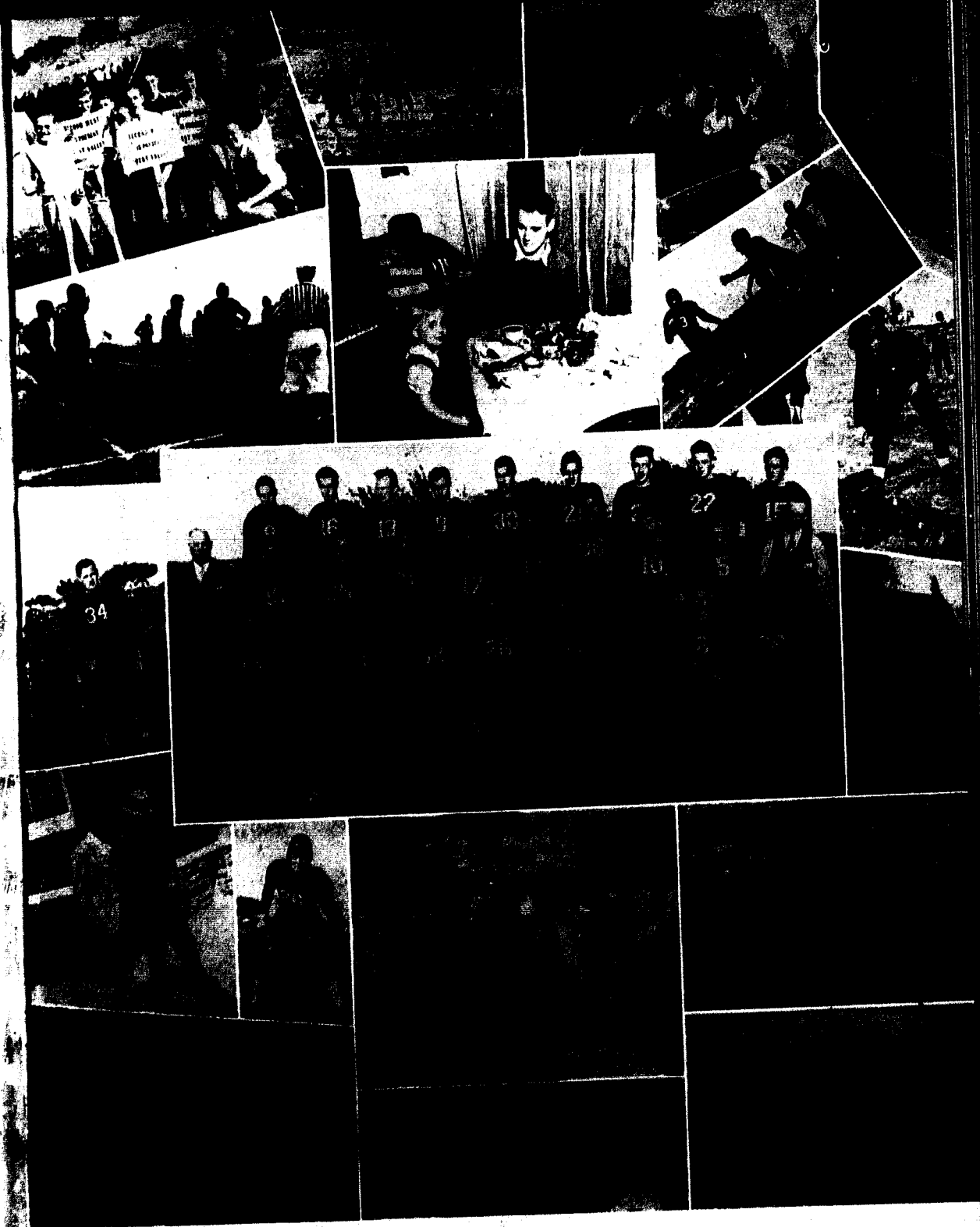

K. C. K. Jr. College at K. C. K.--26-0
 Ottawa at Ottawa--6-13
 Rockhurst at K. C.--6-18
 Missouri Valley at Liberty--7-6
 Tarkio at Liberty--20-19
 Baker at Baldwin--21-0
 Culver-Stockton at Canton--20-7
 Central at Liberty--22-0

The M. C. A. U.

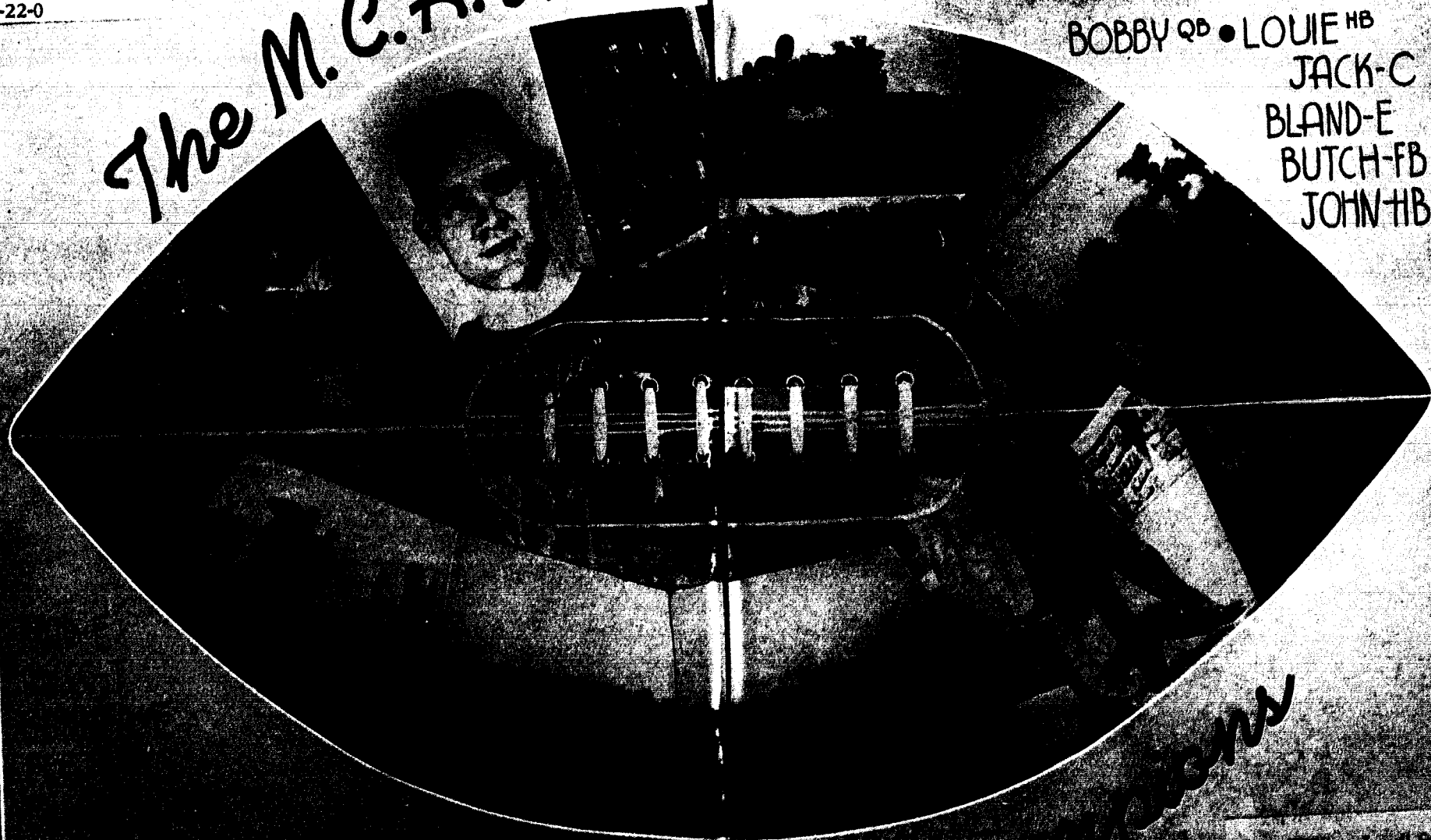

BOBBY QB • LOUIE HB
 JACK-C
 BLAND-E
 BUTCH-FB
 JOHN HB

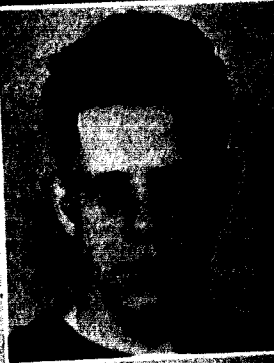

Champions

The William Jewell Football team under Coach Harry Goldman triumphed over the Cardinals of Central Missouri to win the M. C. A. U. championship for the second consecutive year. This is the first Jewell eleven...



"HAP" F



"JOHNS" F

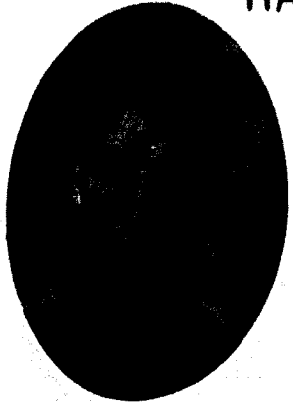

"A.J." G



"VIRGIE" F



"CUBAN" F

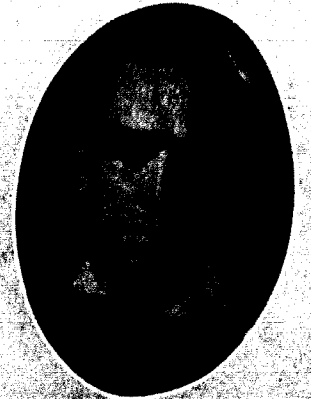

"LEMON" F

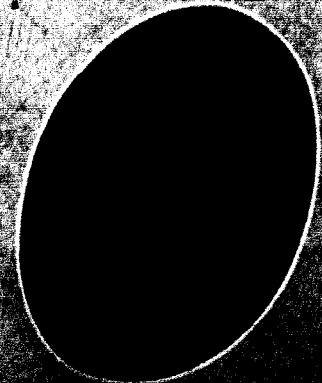
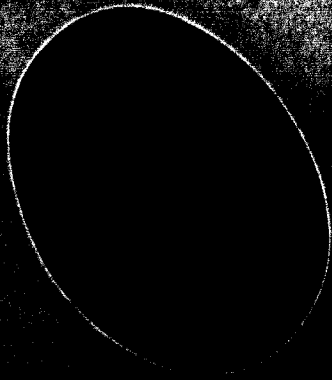

Basketball

The William Jewell Basketball Squad ran into some stiff competition this year and a large number of the boys were not fully experienced; however, although suffering continuous defeats, the team retained a fighting spirit which predominated throughout the season.)

William Jewell opened its season with Baker in a game before the Christmas Holidays. In this game Coach Godfriaux tried the boys out, giving most of them a chance to play. The game was close, lost to Baker by a score of 30-27. From this game Jewell went to Rockhurst to officially open its season after the holidays and, in a game with one overtime period, beat Rockhurst by a score of 30-28. William Jew-

ell then opened its conference season with Culver-Stockton here and took a beating by 28-13. Then followed another from that source at Canton, 37-18. The team went to Central and was beaten 42-29. From there the team came home to play Drury in a game which they really deserved to win because they fought harder than they had in any game as yet in the season. They lost only by a close score of 20-16. At Missouri Valley the boys were trounced 31-21. Home again the Central quintet again beat Jewell 25-16. Tarkio then invaded Jewell's court to the tune of 33-22. At Drury the Jewell five was beaten 36-18. Then at Westminster the team fought with real determination and only lost by a score of 22-18. At home, the Westminster boys gained a larger margin of victory and won by 34-20. In the next game at home with Missouri Valley, Jewell won a thriller in an overtime period by 32-29. The next game at Tarkio was lost by a bad score. The last game of the season was with Rockhurst in which they re-vengeed Jewell's victory early in the season by a score of 31-21.

The squad included the following: Don Farris, Fred Farris, Wellington Westbrook, Maurice John, Louis Desert, A. J. Crouch, Lyman Norris, Frank Blanchard, Bobby Moore, to whom the letters were awarded, and also Kenneth Duncan, Marion Stillions, and Ellis Gover.



Capt. Clarke wins again....."Vic" throws a long one.....Breasting the tape.....Burtch in-
to the stretch.....Over the top..... 1939 Tennis Squad: Stillions, Blanchard, Gover, Capt.
Brown, John.....Roberts drags down another five for Jewell.

Track and Tennis

"Dad" Bowles
Director of Athletics



"J" Club

Organized in 1912, the "J" Club, an organization composed of William Jewell athletes who have earned letters in inter-collegiate competition as representatives of the "Black and Red" that signifies William Jewell in her athletic contests, now boasts a membership, present and alumni, of over twelve hundred men.

The major activity of the "J" Club this year was the "running-off" of the annual high-school invitation track meet and tennis tournament which was held at the Jewell field April 21 of this year. Members of the "J" Club assist in, as well as participate in, the track meets and other athletic contests which are held here at William Jewell. They are instrumental in furthering work on the college field and improvements on the campus.

The officers for 1937-1938 were:

President Norman McDonald
 Vice-Pres. Elmer Goss
 Secretary Don Farris

Treasurer George Clarke
 Historian Al Vogt

The membership this year is slightly smaller than last year, for a number of the members last year were also members of that year's graduating class. The members this year number twenty-four. They are, reading from left to right in the picture: Back row—Goss, Burtch, Knight, Sheerer, Clarke, Quick, Brown, Roberts, John. Front row—Coach Godfriaux, McDonald, Blanchard, Vogt, Bowles, D. Farris, Moore, Ortega. Fred Farris and W. Westbrook were not present when the picture was taken. This list does not include the new members who were initiated during the spring term. They are Louis Dessert, A. J. Crouch, and Lyman Norris for participation in basketball, and Vernon Fletcher, Jack Petty, and Russell Drenon for excellence in football.



"Daddy" Fruit Day

With the dinner climaxing the celebration of Dr. John Phelps Fruit's forty years on the William Jewell faculty given December 9, the week's festivities came to a close. Persons from 15 states sat down to the dinner; from California to Massachusetts, from South Dakota to Tennessee, each had come to do honor to the Grand Old Man of the Campus. Every class from and including 1899 to 1939 was represented by at least one person. The list of representative graduates, in order as they appear in the picture, follows:

First row seated, left to right: B. S. Alnutt, '03, Excelsior Springs; E. M. Stigers, '01, Platte City; Lloyd W. King, '11, Jefferson City; Charles E. Rendlen, '99, Hannibal; Dr. John Phelps Fruit; Vernon Knight, '39, Osceola; Lawrence E. Jones, '11, Philadelphia, Pa.; R. K. Kelly, '00, St. Louis; W. H. McDonald, '23, Canton.

Second row: Willard Smith, '20, Liberty; Mrs. Mary Margaret Jesse Mayfield, '27, Jefferson City; A. E. Burch, '03, Kansas City; Mrs. Alice Creek Fox, '24, St. Louis; Carleton B. Fox, '09, St. Louis; Dr. Ralph H. Major, '02, Kansas City; Kyle Bales, '17, Kansas City; Ludwick Graves, '15, Kansas City; Rev. John B. Bisceglia, '19, Kansas City; Mildred Stoeltzing, '38, Liberty; Else Byrns, '37,

Liberty; Roy Johnson, '13, Independence; James S. Simrall, '05, Liberty.

Third Row: C. J. Prince, '06, Liberty; W. F. Ripley, '01, Denver, Colo.; John R. Dow, '22, Kansas City; R. E. Bowles, '12, Liberty; Paul Sharrah, '36, Liberty; Guy V. Price, '16, Kansas City; John E. Davis, '07, Liberty; President Thomas W. Bibb, '08, Marshall; William E. Partee, '25, Hannibal; Sam Church, '26, President of the Alumni Association, Liberty; A. W. Prince, '04, Jackson, Tenn.; Robert F. Sevier, '30, Liberty; E. E. Kirkland, '04, Liberty.

Fourth Row: John W. Greene, '09, Liberty; William P. Browning, '06, Olathe, Kansas; Berry Wall Stanley, '34, Richmond; Raymond Barr, '33, Kansas City; Spurgeon Campbell, '10, Kansas City; Mahlon N. White, '29, Warsaw; Arthur Roy Kincaid, '32, Liberty; Dr. Joseph Shelton Cope, '31, Lexington; Minetry Jones, '14, St. Joseph; Conn Withers, '28, Liberty; P. Caspar Harvey, '10, Liberty.

38 representatives of the 41 classes to be graduated under Dr. Fruit were present in his classroom for this picture. The three other classes were represented at the dinner which followed: Mrs. John Dow, '23, Kansas City; Miss Arline Morgan, '35, Excelsior Springs; and Mrs. Ada Maher Merritt, '21, Liberty.



*Miss
Dorothy
Lowry*
Homecoming
Queen

Hagen.... New Ely wins with Snow White.... Osborne.... Sharp.... Marks.... Fijis take second
....Third place, T N T.... The band between halves.... The Queens.... Brass section gives
out.... Action by Hawley and Banes.... Broaddus crowns Lowry....



*Miss
Virginia
McNabb*

**Revue
Queen**



Burtch receives Revue Cup for New Ely..... McNabb is congratulated by Judge Fox of Loew's Midland Theater..... "Lights Out"..... Lincoln, McNabb, Broaddus.



*Miss
Doris
Harrison*

**Carnival
Queen**



It's after "Midnight".....Vic Knight, Jewell's Most Popular Man.....The Queen.....
Madeline Parrott, chosen as Most Popular Coed.

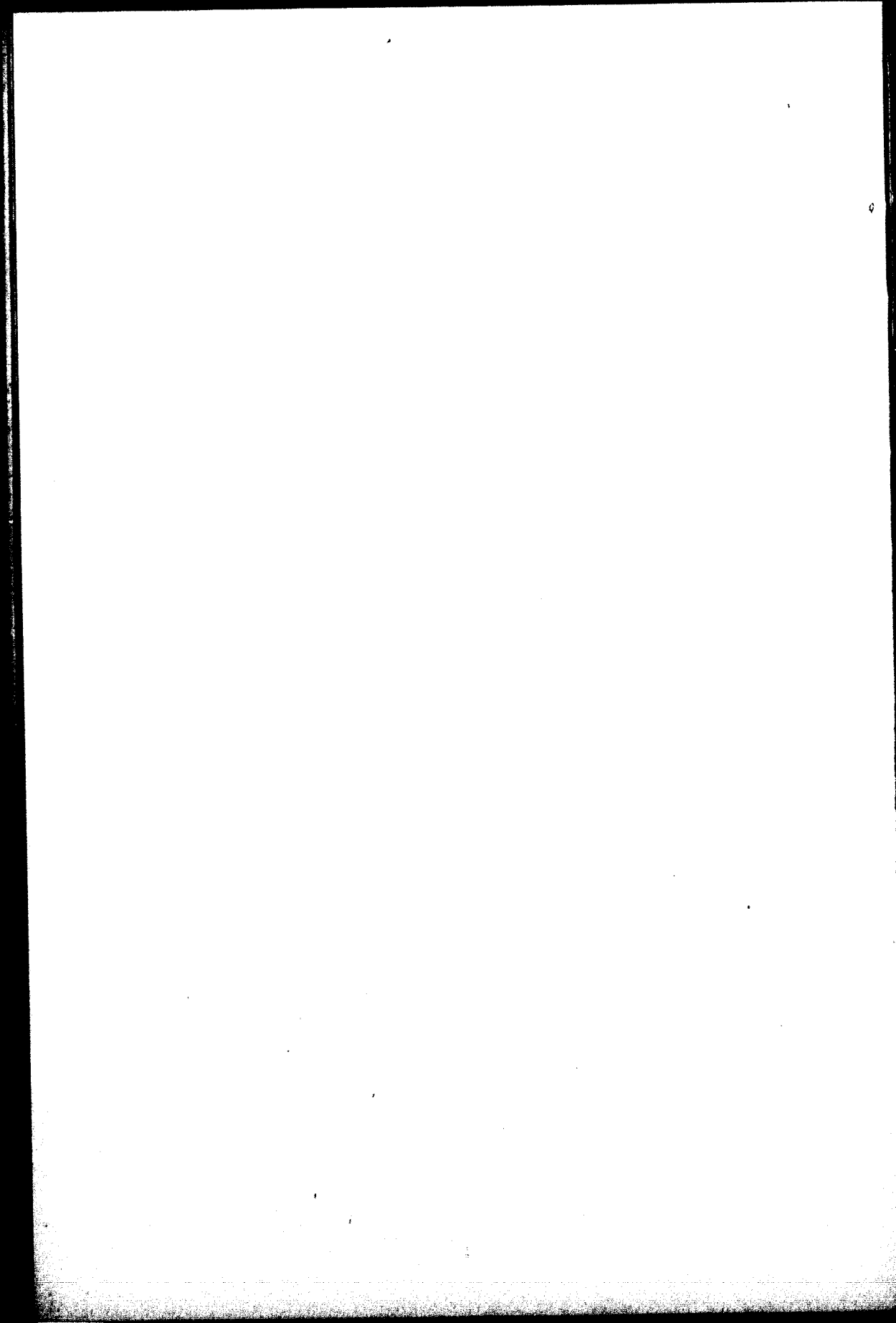



P. Cap

There comes a time in the life of every individual when he reaches the zenith of success for his efforts. This year Professor Harvey realized the highest dream of a debate coach - his men's debate team was chosen to represent the colleges and universities of America in international debates abroad.

Puffing spasmodically on the ever-present pipe, his keen eyes peering out from under the green visor shading them, amid the yellowing pages of letters and materials collected through the years of his working at Jewell, Professor Harvey sits, ever planning and work toward future goals.

Not only the debate squad and Pi Kappa Delta but also all other organizations and the entire school are proud of the results of this latest and greatest of P. Cap's "organizing."

Student Senate

The Student Senate, officially known as governing body of the Student Association of the William Jewell Student Body, is the group whose particular responsibility it is to be the official representatives of the students in all matters that pertain to the student body as a whole.

The personnel of the senate as outlined in the constitution is: Chairman and ex officio member, Student Body President, Jim Scott Merritt; Senior Class

As a rule their activities are not greatly publicized, but in the sponsoring of two all-school parties they emerged into the foreground as a smoothly-functioning group. With Tommy Scruggs as the chairman, the committee which sponsored the party in the spring is especially to be congratulated. A novel idea was executed in the presentation of the college's most outstanding talent and in the showing of Frank Capra's well-known motion picture, *Lost Horizon*. The



President, Vernon Knight; Senior Class Vice-President and Secretary of the Senate, Anna Lois Heaton; President of the Junior Class, Joseph Roberts; Vice-President of the Junior Class, Don Farris; President of the Sophomore Class, Dick Quick; and President of the Freshman Class, Jane Lincoln.

The Senate is one of the most active groups on the Hill, for, being the official representatives of the student body, they find much of an official nature to do.

evening was complete with popcorn, "sody pop," and all the trimmin's.

Whenever it is a vote to be counted, a question of an injustice done, or a matter of a new amendment, it is the Student Senate to whom we invariably turn—truly a group whose efforts have made student life on the Hill more enjoyable and progressive. To them we owe much. May we always be so well governed.

To be chosen as an Aeon is one of the biggest distinctions that can be bestowed upon a William Jewell man. Each year the new members are chosen

from the junior class and number from five to eight.

Those in the picture are Maurice Winger, George Clarke, Kenneth Banes, and Vernon Knight.

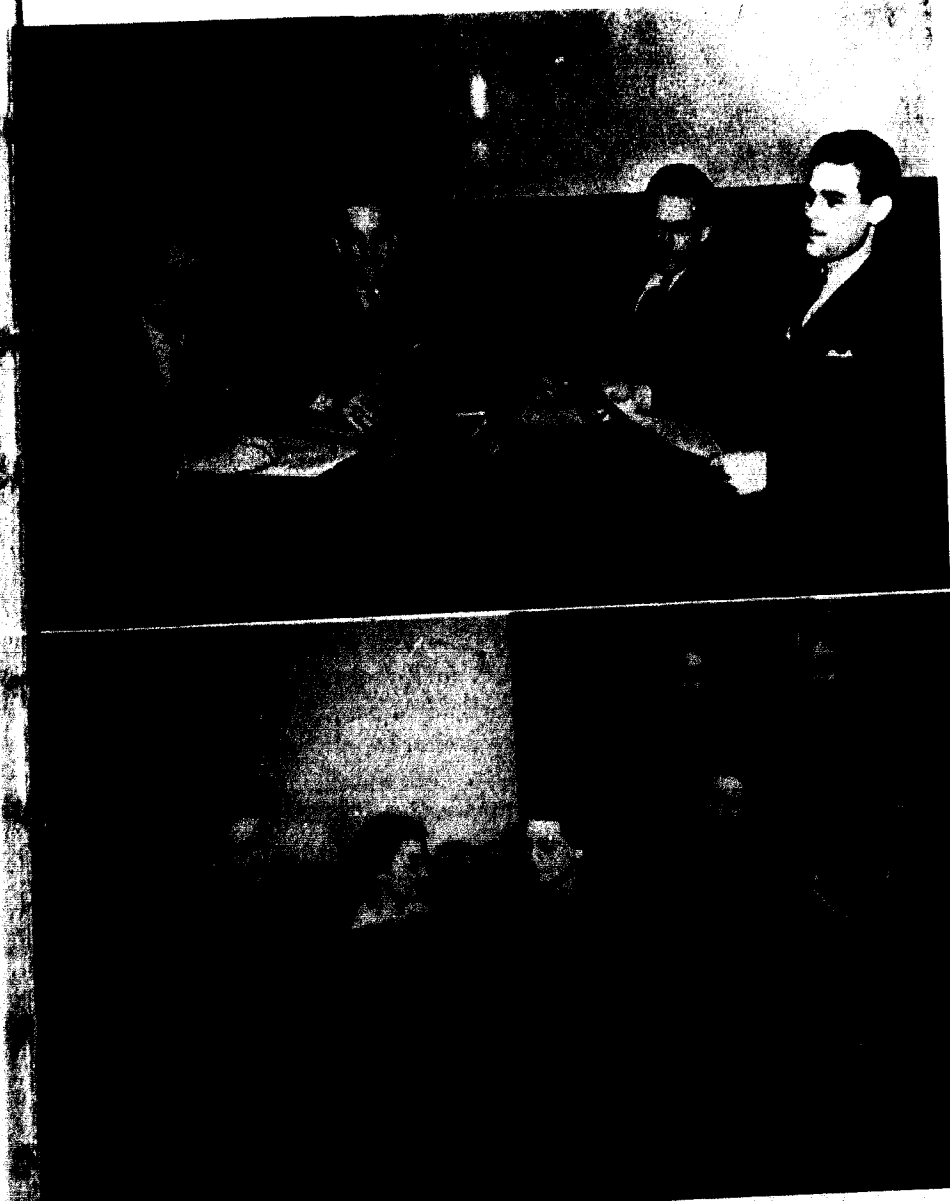

Aeons

Panaegis

The contemporary honor society for girls is Panaegis. Each spring they initiate from five to seven junior girls to carry on their work.

Members appearing in the picture are:

Julia Connely, Frances Howitt, Miss Rice, *Sponsor*, Nelda Green, Irene Dinus, Miss Lindsey, *Sponsor*, Dorothy Jayne Parrott, Elizabeth Pinkerton, and Anna Lois Heaton.



Alpha Phi Omega

Under the able leadership of John Edmund, Alpha Phi Omega has completed another year in which they have adequately fulfilled their purpose, that of being a real service to their community, to their country, and to their school.

With Doctor Edson as the sponsor the group started early in the year to promote their activities. As an innovation this year the service fraternity held a picnic for the freshmen to aid them in making acquaintances and to foster a real Jewell spirit.

Special attention of the fraternity is centered upon those small things which are usually unnoticed by other students. For example the matter of raising the flag and innumerable other details which make for a true college are cared for by this group of men.

A national convention which was well attended by Jewell Alpha Phi Omega's was one of the highlights of the year. St. Louis men very graciously played host to those visiting the city for the convention which was held during the Christmas holidays.

Serving again in the annual N. F. L.

Tournament, the group rendered invaluable help by supplying chairmen, judges, and general utility men.

For their work with the intra-murals of the college much credit is due. They awarded the cup for the football series in the fall, the basketball cup in the winter, and played a part in running the interclass track meet.

President Edmund has through his efforts promoted the idea of an inter-fraternity sing. The idea is a new one on the campus and, after having received such fine receptions on other campuses, should be a real booster for more of the kind of spirit of which Jewell is in need.

Those in the group pictured above are: Dean Moon, Prof. Bruner, Dr. Edson, Charles Goodson, H. Arnold Smith, Bill Wallace, Walter Jewell, Charles Rendlen, Bob Morf, Earl Brock, and John Edmund, *Pres.* In the front row are: Jerry Ralls, *Vice-Pres.*, Will Wyant, Paul Tucker, Edwin Clatworthy, Biron Bush, Lee Major, Will Turpin, and Joe Roberts.

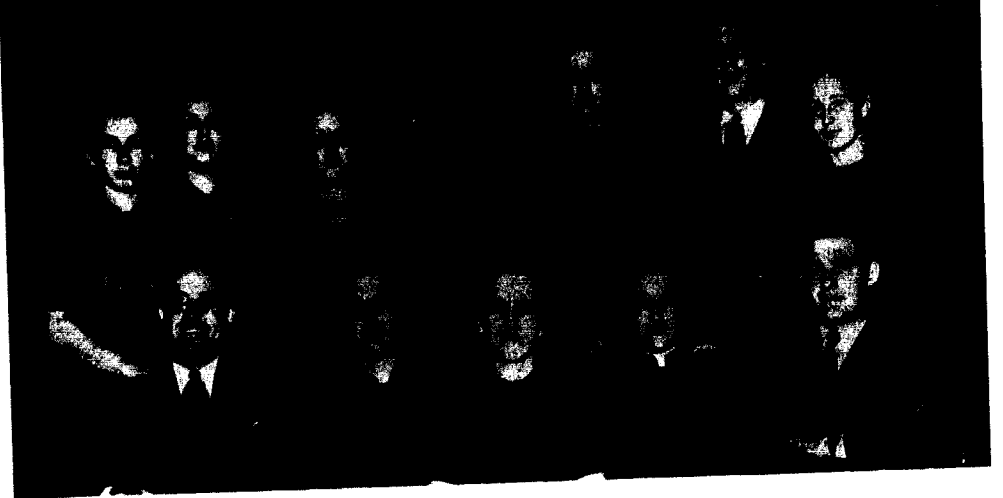

Alpha Psi Omega

With high entrance qualifications Alpha Psi Omega has a limited membership chosen on the basis of dramatic excellence and scholarship. Initiated this year at a banquet held for that purpose were: Ann Tripp, Ann Margaret Bell, Barbara Bogard, and Dorothy Jane Collins. In addition to the newly initiated, Dorothy Jayne Parrott, Eugene Hollmann, Patty Lee Brandom, Mary Jane Winn, H. Arnold Smith, and Max Morgan are members. Kenneth Banes is an understudy. After Dorothy Jayne Parrott left school, Eugene Hollmann was elected to fill her place as president.

In the Players' first production, *George and Margaret*, Max Morgan and Ann Tripp, members of Alpha Psi Omega, took important parts. *Outward Bound*, presented during the winter term, brought Barbara Bogard, Dorothy Jayne Collins, and Max Morgan, all members of this honorary fraternity, back to the William Jewell stage. The presentation of the annual Shakespearean play, which this year was *The Merchant of Venice*, was pronounced a success, with Patty Lee Brandom in the leading role of Portia and Mary Jane Winn as Nerissa.

The group this year instead of their usual sponsorship of the High-School One-Act Play Contest devoted their efforts to the presentation of a pageant depicting the life of "Daddy" Fruit as a part of his anniversary celebration.

Aufwiederschen, a well-known one-act play, was entered at the play contest in Columbia. This play was sponsored by Alpha Psi Omega.

As a group the fraternity in conjunction with the William Jewell Players attended the presentation of *Our Town*, Thornton Wilder's Pulitzer Prize Play in which Walter Hampton took the leading role of the Stage Manager. The Kansas City Resident Theatre presented this Broadway success. Sponsoring such trips is one of the particular aims of the fraternity.

As shown in the picture the members are, reading from left to right: Barbara Bogard, Dorothy Jane Collins, Mary Jane Winn, Kenneth Banes, Ann Tripp, H. Arnold Smith, Ann Margaret Bell. Front row: Max Morgan, Dorothy Jayne Parrott, Virginia D. Rice, *Sponsor*, Patty Lee Brandom, and Gene Hollmann, *Pres.*



William Jewell Players

Organized to further and encourage dramatic expression at William Jewell, the William Jewell Players, one of the largest of the campus organizations, under the competent leadership of its president, H. Arnold Smith, and its Business Manager, Max Morgan, completed a successful season, presenting three well-known plays and assisting in the presentation of the pageant which depicted the life of "Daddy" Fruit.

Miss Rice, assisted by members of the

Players, selected the plays, and the fall-term production decided upon was a humorous English play entitled, *George and Margaret*. This play brought many new faces before the footlights of the William Jewell stage and brought back some of Jewell's most beloved actors. The cast included: Max Morgan, Claudine Ross, Bill Porter, Jack Wilkes, Marty Phillips, Addison Sharp, Ann Tripp, and Elizabeth Prince. The play was cleverly done and the cast and their director are

to be congratulated for such a performance.

Kenneth Banes, impersonating "Daddy" Fruit, played the leading role in the pageant which was given during the celebration of Dr. Fruit's anniversary as a professor on the "Hill." He was ably assisted by an enormous cast of characters and extras of whom the majority were members of the Players organization. This pageant was written by members of Sigma Tau Delta, creative writing fraternity, and under the incomparable leadership of Miss Virginia D. Rice the pageant gradually took concrete form on the stage of Gano Chapel. Marvelous opportunity was presented to the members of the William Jewell Players who are not especially interested in the stage from the actor's standpoint to display their various talents and propensities in the arrangement of scenery, the perfection of lighting, and the staging of dramatic features. It can truthfully be said that these members deserve a great deal of credit for the tremendous success of the pageant. Special mention should go to Don Bell and Edwin Ragland for their huge book containing front covers of Dr. Fruit's published books. The large book was made from cardboard and Bell and Ragland, both accomplished painters, had reproduced the cover pages of the various books which Dr. Fruit has written. Orchids to all members of the large production cast are in order and are hereby tendered to this host of energetic students.

On the very heels of this stupendous undertaking, came the second of the Players' three offerings, *Outward Bound*. This play ran on Broadway a short time ago and was a great success, so the audiences who witnessed its performance here at William Jewell were indeed fortunate, not only in being able to see such

a popular play but also in seeing its characters portrayed by such capable artists as Don Bell, Earl Lee, Dorothy Collins, Barbara Bogard, Max Morgan, Jeanne Smoot, and Herbert Cies. Dealing with the supernatural, the play recalled to many of its audience the play presented here in 1936, *Death Takes A Holiday*. Fearful that the audience would not appreciate the spiritual quality of the play, the Players presented it with misgivings, but their surprise was indeed welcome when the press acclaimed it a challenger to that same play which it recalled, *Death Takes A Holiday*.

After a short lull, the Players launched forth on their annual Shakespearean production. This time the play chosen was Shakespeare's beloved, *Merchant of Venice*.

The cast was unusually large, as the cast of Shakespearean plays are wont to be, so it is impossible to name all of the cast here, but the main parts were taken by Patty Lee Brandom, Jack Wilkes, Norman McDonald, Biron Bush, Charles Goe, Mary Jane Winn, George Giessing, Beebs Downing, Ike Gillis, and Jones Baber. The costuming was excellent and the staging was simple, yet elaborate, in its simplicity. Several high-school groups attended the performance of this play, and each went away with a fuller understanding of Shakespearean drama.

In the spring the following cast under the supervision of Miss Rice presented the one-act play, *Anfwiedersehen*, in the State One-Act Play Contest at Columbia, Missouri: Elizabeth Prince, Herbert Cies, Don Bell, Earl Lee, and Dorothy Jane Collins.

Too much cannot be said about the directing ability of Miss Rice, and the student body of the college as well as the members of the William Jewell Players owe a deep debt of gratitude to her for the remarkable success of dramatic productions here on the campus.

International Relations Club

The Jewell chapter is one of the hundreds of International Relations Clubs located throughout the world. The aim of the club is to bring to the students a more comprehensive knowledge of international affairs. Special speakers have been brought to the campus, and one of the club's members has read a paper to the national conference of the group.

The first meeting of the year was a banquet held at the Colonial Hotel. Attorney Forest W. Hanna was the speaker, and his subject was "The Axiom of American Democracy."

For a second meeting the club was very fortunate in securing for the occasion Harry Edmunds, the founder of the International House. The first House that he promulgated was at Columbia University in New York City, New York. Its purpose was to enable students from foreign countries to live together in close friendship under one roof in the interest of furthering international understanding and good will. At the present these International Houses have also been established at Chicago University, at the University of California, at Paris, and at Tokyo. Mr. Edmunds has traveled extensively and is sponsored in his mission for the establishment of these International Houses by the Carnegie Foundation for International Peace.

The club sent eight members to the convention held at Omaha in March. Joint hosts for the occasion were the University of Omaha and the University of Duquesne. These delegates were: John Edmund, Harry Wood, Frances Howitt, Stanley Hirokawa, Darold Jackson, Edwin Elliott, Ronald Yates, and

John Wesley Reed, who read his paper, "Is the Rome-Berlin Axis Safe?" to the convention.

The club maintains a shelf in the Carnegie Library at William Jewell on which the latest books concerning international relations are placed. This year two new groups have been added.

The membership of the International Relations Club is limited to upperclassmen who are interested in international problems.

The officers for the past year have been:
 Kenneth Banes President
 John Wesley Reed Vice-President
 Walter Jewell Secretary-Treasurer
 Prof. C. W. Smith Faculty Sponsor

The membership of the club is as follows:

- John Wesley Reed
- Kenneth Banes
- Walter Jewell
- Ted Elliott
- Stanley Hirokawa
- Robert Killam
- Helen Louise McCampbell
- Beebs Downing
- Jane Richardson
- Frances Howitt
- Jean Burks
- Stockwell Sears
- Mary Jane Winn
- Thomas Scruggs
- Charles Goodson
- Mary Anne Medling
- Mary Alice Reed
- Frances Eggleston
- John Edmund
- E. Harry Wood
- Martha Tabb
- Marvin Walker



- Phillip Jones
- Richard Hill
- Charles Rendlen
- Robert Morf
- Charles Strickler
- Irene Dinus
- Maurice Winger
- Joseph Roberts
- Marvin Ashlock
- James Brady
- Billy Miller
- R. B. Miller
- Julia Connely
- Jim Scott Merritt
- John B. Breckenridge
- Robert Hoel

In the picture are the following members: Back Row—Harry Wood, Irene

Dinus, Maurice Winger, Tom Scruggs, Joe Roberts, Marvin Ashlock, Billy Miller, Robert Killam, James Brady, and Bob Morf. Fourth Row—Julia Connely, Mary Alice Reed, Charles Goodson, Mary Jane Winn, Frances Eggleston, Ted Elliott, Stanley Hirokawa, John Edmund, Phillip Jones, Marvin Walker, Charles Rendlen, and Jim Scott Merritt. Third Row—John B. Breckenridge, Charles Strickler, John Wesley Reed, R. B. Miller, Martha Tabb, Beebs Downing, and Jane Richardson. Second Row—Robert Hoel, Mary Anne Medling, and Jean Burks. First Row—Walter Jewell, Helen Louise McCampbell, Frances Howitt, Kenneth Banes, and Professor C. Willard Smith.

Pi Gamma Mu

Pi Gamma Mu was organized in 1924 for the purpose of inculcating the ideals of scholarship and social service in the study of all social problems. Membership in the fraternity is indicative of scholastic achievement and at the same time allows the student who is interested in social service to meet with others of similar interests to study social questions from a scientific point of view. Pi Gamma Mu has high standards and membership requirements that make it distinctive among honorary organizations. Moreover, it differs from the ordinary honorary society in that it offers an active program for its members.

Bringing interesting personalities to the campus as lecturers is an important function of Pi Gamma Mu. The attention of the group this year has been focused on an interesting plan of activity suggested by the faculty sponsor, Prof. C. O. Van Dyke. This plan is to prepare symposia on social questions and present these in joint meetings with other chapters of the society. Contacts have been made with other campuses and the plan has attracted attention of the National Advisory Council.

Prof. Van Dyke is the faculty sponsor of the Missouri Epsilon chapter. Faculty members who are active in the chap-

ter are: Professor U. R. Pugh, Professor C. W. Smith, and Professor Gilbert Reynolds of the Liberty High School.

Twelve new members were initiated in the April meeting. The annual joint banquet with the International Relations Club was held in May at the Colonial Hotel.

Officers for the year were:

Kenneth Baner President
Claude C. Boner Vice-President
Maurice Winger Sec-Treas.

Membership for the year was:

Prof. C. O. VanDyke
Prof. U. R. Pugh
Prof. C. W. Smith
Kenneth Baner
Claude C. Boner
James Brady
Charles Bullock
Ruth Eastman
Frances Eggleston
Robert Hoel
Paul Madsen
Robert Morf
Stanley Nelson
Christine Page
Eleanor Payne
Martha Tabb
Marvin Walker
Maurice Winger



Pi Kappa Delta

That the Delta chapter of Pi Kappa Delta is progressive, enterprising, and, above all, progressive was proved conclusively by the record made this year. Under the leadership of Maurice Winger, the president and captain of America's debate team, and Professor P. Caspar Harvey, forensics instructor at William Jewell, this group of fifteen members made an enviable record in the entire field of forensics. This record has placed Jewell high in the standings of Pi Kappa Delta and is a record that deserves the highest commendations of the student body.

Pi Kappa Delta is an honorary fraternity that fosters interest in forensics in American colleges. It is the strongest national fraternity emphasizing such a purpose. The Missouri Delta was established at William Jewell by Prof. Harvey in 1922. When in 1927 it was agreed that women also had a place in forensics, they were admitted to the organization. Since that time both men and women from Jewell have compiled a record that has gained nation-wide attention.

William Jewell was the host this year of the provincial tournament of Pi Kappa Delta and staged the contests at the Elms Hotel in Excelsior Springs. So well

did Jewell entertain that the member schools voted to return again in 1941, the next year in which a provincial tournament will be held. Prior to this year Jewell had not been honored with the privilege of being the host school.

At the tournament banquet, John B. Breckenridge and Maurice Winger were presented as the all-American debate team. Each replied with an excellent speech for the large group assembled. This is the first time that members of a Pi Kappa Delta school have been chosen on the all-American team. It is fitting that William Jewell should lead the way.

The membership of Pi Kappa Delta is based upon intercollegiate standards prescribed by the national organization. Members in the picture include: Gene Moore, John Breckenridge, Nancy Campbell, Maurice Winger, Madeline Parrott, Edwin Ragland, Kenneth Baner, P. Caspar Harvey, Earl Brock, David Bratcher, Barbara Bogard, William Cheatham, John Wesley Reed, Beebs Downing and Earl Lee are also members but are not in the picture.

The officers for the year were: Maurice Winger, president; Kenneth Baner, vice-president; and Madeline Parrott, secretary-treasurer.

Forensics

To the forensic department of William Jewell this year came the highest debating honor which any college or university may hope to receive.

On February 21, a long-distance telephone call from New York City to Prof. P. Caspar Harvey announced that Maurice Winger, No. 1 Jewell debater and captain of the 1939 debate squad, had been selected by the National Student Federation as first choice for the American team which would represent all the colleges and universities of the United States in a series of debates on foreign soil in May. The William Jewell "goose," literally, "hung high," for, although Jewell forensic stars in past years of competition had captured four national championships, this honor was one most debaters and debate coaches only dream about. It is needless to say that the campus bubbled and boiled anew with enthusiastic praise when on March 9 John Breckenridge, Jewell's second-ranking debater, was chosen by Miss Sylvia Suger mann, Secretary of the Federation, while Professor Harvey, Breckenridge, and Winger were in Washington, D. C., on the first lap of their 16 state tour in America, to be Winger's teammate in his debates on the other side of the Atlantic. The presentation of Winger and Breckenridge in an impressive chapel ceremony and their rousing reception by the members of the student body on that occasion bears witness to the fact that the student body as a whole had been suddenly made aware of the activities of forensics here at William Jewell. The honor of this selection would indeed have been great had only one member

of the National Team been chosen from the Jewell squad, but that both members should be chosen from the same campus was indeed unprecedented and, therefore, surprising. Breckenridge and Winger sailed from New York April 21 on the Queen Mary, the recipients of numerous messages of good luck and best wishes from their friends on the campus and scattered throughout this area. When "Breck" and "Maurie" return in August, they will have debated the four greatest universities in the English-speaking world—Harvard, Yale, Oxford, and Cambridge; they can boast a personal chat with President Roosevelt, conversations with Secretary of State Cordell Hull on one of the questions which was used on their foreign tour, and discussion of mutual-interest topics with Frank McNinch, Chairman of the Federal Communications Commission; and they will have completed a six-weeks debate schedule with English universities as the representatives of the United States.

Although the achievements of Breckenridge and Winger will unavoidably overshadow any achievements of their fellow debaters, note the record of the other debate teams in intercollegiate competition this year.

At the Kirksville Tournament, held December 2 and 3, Moore and Ragland, and Campbell and Parrott, top-flight women's team, made a good showing and Kenneth Banes ranked third in after-dinner speaking, Dorothy Collins, third in original poetry reading, and Barbara Bogard competed in oratory. Winger and Breckenridge were undefeated in this, their first 1939 tournament. From the

Maryville Tournament, Moore and Ragland, with five wins and no losses, returned to the campus undefeated. Other contestants in men's debate included Cheatham and Reed, Bratcher and Brock, and Winger and Breckenridge. Campbell and Parrott were Jewell's only women's team in the tournament.

The forensic department took pleasure in contributing to the festivities of the "Daddy" Fruit Celebration with their chapel debate with the University of Kansas of Lawrence, with Winger and Breckenridge upholding the affirmative

Kansas, Junior College; Maryville Teacher's College; and Central College.

Members of the forensic squad also entered the Pi Kappa Delta Tournament at Excelsior Springs. The Jewell chapter of Pi Kappa Delta was host to the provincial chapters.

Jewell debaters closed the 1939 home season with two debates with Dartmouth College—one in Gano Chapel with Breckenridge and Winger as Jewell's representatives, the other, a radio-debate over WDAF, with Madeline Parrott and Edwin Ragland as Jewell debaters.



of the national question. The feature debate in America this year for William Jewell was a debate over the Blue network of NBC from Boston with Winger and Breckenridge debating a team from Harvard University. This team and their coach were also interviewed over two different radio networks during their New York visit.

Jewell teams debated several other outstanding colleges on their own campus and on debate trips; the schedule included debates with Washington University; Harvard University; Yale University; Park College; Missouri Valley College; Kansas City Banking Institute; Kansas City,

Of the forty-three who came out for debate, twenty of that number were chosen to compose the 1939 squad. Four other members were also chosen—two in men's oratory and two in women's oratory.

The 1939 squad members are: Back row—Ragland, Winger, Breckenridge, Banes, Reed, Bratcher, Sharp, Burkhardt, Brock, Kenagy, Rendlen. Middle row—Cheatham, Moore, Downing, Capps, Miller. Front row—Lee, Wherritt, Graham, Prof. Harvey, Campbell, Parrott, Bogard. Jewell and Shanklin are not in the picture.



The Student

As editor for the first half of the school year Skippy Pinkerton did a very excellent job and presented a *Student* as interesting and readable as had been the best of its predecessors. The regular staff meeting held every Thursday afternoon was an important factor in maintaining a notable organization of the staff.

In accordance with the policy of the *Student* this year, the names of the columnists were held in secrecy; but Patty Lee Brandon is now credited with writing "Jewell Jelly-er," and Dick Sharp is officially acknowledged as the author of "Spice."

As provided by an amendment to the Student Body Constitution, in the future three associate editors are to be elected each half year, from which group a committee will select one to serve as editor for the following term. It is intended that these provisions will further assure the selection of very capable editors for future *Students*, and remove this publication office from school politics.

Bob Morf, who served as associate editor under Pinkerton, became editor-in-chief in January, and immediately made several striking changes in the make-up of the paper. With Kenneth Baner assisting in these manipulations the *Student* took on a new appearance, and readers on the campus as well as subscribers from coast-to-coast were unanimous in their praise of the new "face" for their school paper.

Occasional cartoons by Gene Morgan, columns by Dave Hawley, Peggy Burroughs, and Ronald Yates; features by Beebs Downing, sports gossip by Chet Bowles, and contributions by the associate editors were the highlights of some outstanding *Students*.

The "Yellow" *Student* was issued during Morf's term as editor, and, to say the least, it was surprising and interesting.

Bill Craig served as business manager for the entire year. For his capable and efficient management of the *Student* he is deserving of much praise.



The Tatler

The personnel of the 1939 staff was:

Gene Hollmann . . .	Editor-in-chief
H. Arnold Smith . . .	Business Manager
H. V. Guhleman . . .	Assistant Editor
Frances Howitt . . .	Assistant Bus. Mgr.
Willellen Capps . . .	Ass't to Ed. and Bus. Mgr.
Dick Sharp	Sports Editor
Margaret Middleton . . .	Feature Editor
Kenneth Baner	Book Compositor
Robert Killam	Business Assistant
Richard Richards	Chief Photographer
Dick Brockhouse	Photographer
Zenas Hutcheson	Photographer
Chester Bowles	Photographer
Don Bell	Art
George Beamer	Advisor

So as we draw near the completion of our part in the campus activity for this year, it is with a feeling of satisfaction because of a task completed and regret for the relentless passing of time which has brought our work to a culmination

so quickly. It has only been through the cooperation of a competent staff that our efforts have been successful, that our purpose has been achieved—that of publishing a volume representative of activities and personalities—William Jewell at its best.

For Mr. George Beamer and the William Jewell Press and for Mr. Harvey Tripp of the Burger-Baird Engraving Co. and the Burger-Baird Co. as well we harbor a deep feeling of appreciation for their interest, advice, and work.

EDITOR'S NOTE. Special commendation is due Dick Sharp for his punctuality and dependability as well as the style of writing which has brought him favorable comment from several newspapermen. To Willellen Capps for her tireless efforts and outstanding work should be awarded the garland of gratitude—may future editors and business managers have staff members one-half so talented, one-half so interested, and one-half so persevering as they.

Sigma Tau Delta

Sigma Tau Delta, the national honorary writers' fraternity, was founded in 1924 at Dakota Wesleyan University. The William Jewell chapter, Mu Beta, was organized from the Scribblers' Club in 1928. Its purpose is to recognize and encourage the literary ability of the college students. The members read and



criticize one another's work at the regular meetings.

In the fall Sigma Tau Delta sponsored the coming of May Williams Ward, well-known Kansas poet, with a Silver Tea in her honor. For the "Daddy" Fruit celebration commemorating this forty years as a Jewell professor, the writers of Sigma Tau Delta created a pageant portraying epochs in the life of Dr. Fruit. The scenes showed him as an incorrigible youngster, as a versatile and brilliant young man, as a gifted writer, as a hobby-loving, mature man, as an appreciated and beloved institution of the old Hill.

In 1932 and again in 1934 Sigma Tau

Delta published a book of poetry written by students and teachers of William Jewell College. These publications gave a cross-section of the poetic talent of Jewell students. This year plans were made for the compilation of material for another volume.

Frederic Pumphrey was president of

the organization and Patty Lee Brandom was vice-president this year. Beets Downing was elected secretary-treasurer. The sponsors of Sigma Tau Delta are: Prof. P. Caspar Harvey, Miss Virginia D. Rice, Dr. J. P. Fruit, Prof. F. T. Walker, and Mrs. P. Caspar Harvey.

In the picture above, the members of Sigma Tau Delta are: Back row—David Hawley, Prof. Harvey, Elizabeth Pinkerton, Ronald Yates, Beets Downing, Harry Woods, Frederic Pumphrey, Maurice Winger, Prof. Walker. Front row—Miss Rice, Bessie Burkhardt, Patty Brandom, Dorothy Jane Collins, Eva Kennedy, Mary Anne Medling, Dr. Fruit.

Officers for the Men's Biology Club for this year were: President, Vernon Knight; V.-Pres., H. V. Guhleman; Sec.-Treas., Wendell Rainwater. Other mem-

bers were: Dr. Elmore, Sponsor, Alfred Vogt, Kenneth Couch, James Ragan, Fred Neiger, John Stewart, David Lukens.



*Men's
Biology
Club*

*Beta
Lambda*

Officers were: President, Irene Dinus; Sec.-Treas., Mildred Weakley. Other members were Miss Olive Thomas, Sponsor, Katherine Summers, Juanita

Chappell, Madeline Parrott, and Bessie Burkhardt. A paper was presented to the College Science Club Division of the Missouri Academy On Foods.

Theta Chi Delta

The Alpha Nu chapter of Theta Chi Delta was installed at William Jewell on May 2, 1931. Prior to that time the organization was called the "Khem Club." Chemistry majors with a "B" average who have completed at least four terms of college chemistry are eligible for active membership. The associate members are those who have completed two terms of college chemistry with a "B" average.

This year for the second time Theta Chi Delta was instrumental in putting on a science fair in which the physics and biology departments cooperated. The first, second, and third year chemistry students performed experiments relating to their respective work before a large group of college students and other interested spectators in the large lecture room in Marston Hall. An unusual part of the program was a liquid air demonstration conducted by a chemist from Kansas University.

The purpose of the organization is to encourage students to strive for scholarship in chemistry and to promote its continued study as well as to create in-

terest and maintain it.

In November of this year Vernon Knight represented the Alpha Nu chapter at the Biannual Convention in Springfield, Ohio.

Officers for 1938-39 were:

Eugene Crystal President
Wallace Rutledge Vice-President
Vernon Knight Secretary
Wiley Thorne Treasurer
Dr. Edson Faculty Sponsor
Prof. Godfriaux Faculty Sponsor
Prof. Davis Faculty Member

Other members were:

Walter Jewell
John Stewart
James Harris
Vance Kirkland
Jack Barnes
Kenneth Pierce
Glen Adams

Pictured are: Top Row—Glen Adams, Jack Barnes, Eugene Crystal, Walter Jewell, Vance Kirkland. Bottom Row—Vernon Knight, Wallace Rutledge, John Stewart, Wiley Thorne, Dr. Edson at his desk.



Sigma Pi Sigma

Sigma Pi Sigma, national honorary physics society, was founded at Davidson College, Davidson, North Carolina, in the year 1921. Sigma Pi Sigma now has chapters all over the United States and in the Philippines. Xi chapter was installed at William Jewell on May 20, 1930.

The requirements for membership include: the student shall have completed four terms of college physics, or its equivalent; the student shall have made a B average or better; the student shall have shown an interest in furthering the cause of the study of physics.

The purpose of Sigma Pi Sigma is to promote and encourage interest in the field of physics and to provide a fraternal bond for those who are capable of maintaining its high ideals and standards.

Sigma Pi Sigma is proud of its contribution to the second annual science fair at William Jewell. In the several physics laboratories there were exhibits in the realms of electricity, mechanics, heat, light, sound, and radio. In the physics lecture room, members of Sigma Pi

Sigma had arranged a number of interesting and spectacular demonstrations.

Special projects for the year 1938-39 have been field trips to plants and special exhibits interesting to students in the field of physics, special lectures, and the showing of special scientific films at open meetings.

The officers for this year were:

George B. Clarke President
Fred Farris Vice-President
Patty Lee Brandom Sec.-Treas.

Other members of the organization were:

Mildred Backer
Frank Blanchard
Nelda Green
John Linvill
William Linvill
John Tucker

The faculty advisor for Sigma Pi Sigma is Professor Paul Sharrah; Professor J. E. Davis and Professor F. G. Edson are faculty members.

The following members are pictured above: John Linvill, George Clarke, John Tucker, Prof. Sharrah, Fred Farris, William Linvill, and Patty Lee Brandom.

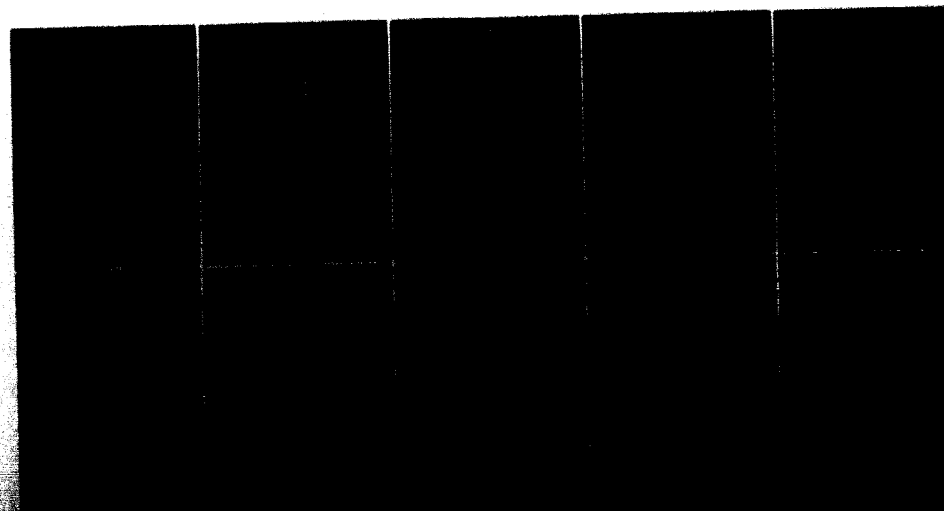

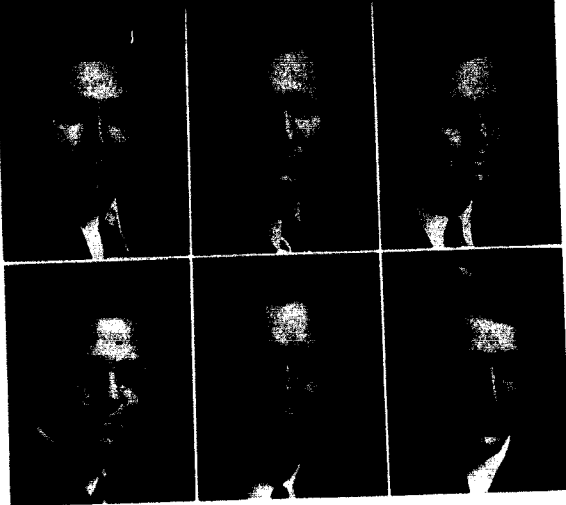

Alpha Zeta Pi

On an evening in April, 1924, eight students met, petitioning God for guidance in their efforts, that their motives might be blessed and that success might be granted them in the perfecting of an organization that should have as its ideal the building of Christian character. Out of this meeting grew the present organization known as Alpha Zeta Pi.

The colors of the organization are blue and white, and the lily-of-the-valley is the official flower. The motto, "Anazopurein," is found in II Timothy 1:6, "to stir into flame the gift of God within you." Composed chiefly of ministerial students, Alpha Zeta Pi is known as the Christian honorary organization on the Hill.

The essential aim of the organization is to uphold the ideals of true Christian manhood. The special benefit derived from such a group is the fact that matters related to Christian living can be discussed freely among the members.

The group meets bi-weekly with a member chosen at the preceding meeting leading the discussion of a topic related to Christianity and religion.

Pledges were entertained by the activities at the Christmas Party held in December and during the year six new members were initiated into the organization. At the Annual Spring Banquet the newly-elected officers for the following year were installed.

The officers for 1939-40 will be:

Charles Schaefer President
 Charles Goe Vice-President
 Wayne Minor Secretary
 Averill Boisen Treasurer

Officers for this year were:

Max W. Morgan President
 Gerald Ralls Vice-President
 Charles Schaefer Secretary
 Massey Hill Treasurer

Other members:

Averill Boisen
 Wayne Minor
 Charles Goe
 Elmer Goss

Honorary members of Alpha Zeta Pi:

Dr. Edson
 Dr. Derwacter
 Prof. Bruner

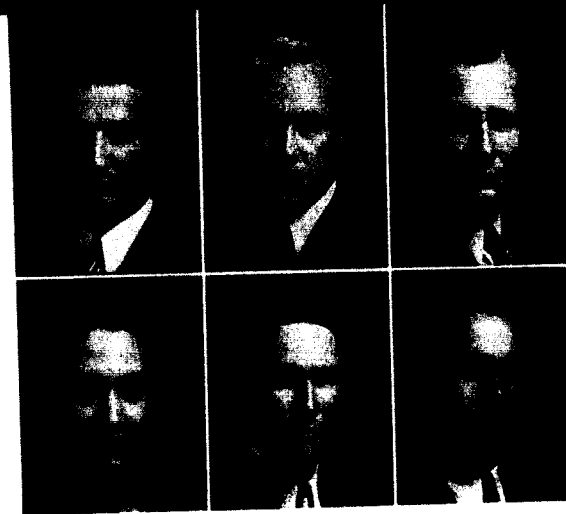

William Jewell Christian Association

The William Jewell Christian Association whose purpose is to coordinate all the religious activities on our campus so as to prevent overlapping and to promote the religious life of the student is composed of the entire student body. Elmer Goss was the president of the group this year and Anna Lois Heaton was the secretary.

The organization has sponsored many outstanding speakers on the Hill this year, among whom were Dr. Ford from Calvary Baptist Church and Dr. Wilson from First Baptist Church in Kansas City, Missouri. The Association is also responsible for the morning devotional services held every day before classes from 7:30 until 7:45. Special prayer meetings have been held, including a Pre-Thanksgiving Service, a Pre-Easter Service, and an Easter Sunrise Service. A special assembly has also been sponsored every month.

The Student Assembly committee whose chairman was Eugene Amick was composed of: Beebs Downing, Lee Major, Wendell Arnote, Jane Richardson, Virginia Fowler, Maurice Winger, Dorothy Jayne Parrott, John Wesley Reed,

Carl Kenagy, Dorothy Hershey, and James Payne.

Gene Moore was chairman of the Devotional Committee whose members were: Marvin Marks, Dick Quick, Geraldine Kleppinger, Eleanor Payne, Everett Cormack, Nelda Green, Kenneth Banes, Dorothy Armentrout, Wayne Minor, Dudley Thomasson, Willellen Capps.

On the Church Relations Committee Carl Hunker is chairman and Lyman Norris, Irene Dinus, Dick Richards, Bobby Ann Sevier, Ruth Draper, Marjorie Betty, Dorothy Jane Collins, John Breckenridge, Martha Gilmer, Ralph Burbridge, and Cullen Cleaver were members.

Eugene Crystal was head of the Deputations Committee. The members were: Julia Connely, Anna Lois Heaton, Wiley Thorne, Charles Newman, Maxine Brewer, Kenneth Parks, Jewel Evans, Betty Ellis, Ben Shanklin, Jack Wilkes, and Juanita Lewis.

The four faculty members who added their assistance and advice were Miss Ruth Lindsey, Dr. H. I. Hester, Dr. Frederick M. Derwacter, and Prof. C. O. Van Dyke.

Ministerial Group

The Ministerial Group is a professional organization existing for the benefit of those men who are preparing for specialized Christian service; an associate group, made up of young ladies preparing for such service, meets with the men's group. The present group was organized in 1923, and, through the medium of a meeting each Tuesday at three o'clock in Philomathic Hall it endeavors to furnish inspiration, edification, and fellowship to its members. The aim is to increase spiritual depth and vision, to create right attitudes, to aid the members in their professional problems, and to develop a balanced personality in order that the individual will be prepared to give himself to the fullest extent in his service to God.

Herbert Jackson efficiently served as the president of the group in the year 1938; other officers for the year 1938 included: Vice-President, Woodrow Moore; Secretary-Treasurer, James Dinwiddie; Pianist, Nadine Sanders; Chorister, Lyman Norris; and Wendell Arnote, John Ross, Everett Cormack, and Welbern Bowman as group captains.

The officers who are now serving are: President, Lavell Seats; Vice-President, Wayne Rosecrans; Secretary-Treasurer, Paul Brinkley; Pianist, Maxine Brewer; Chorister, Kenneth Couch; and group captains, John Cravens, Marvin Ashlock, Orville Haines, and Gordon Gilbert.

At their regular meetings the Ministerial group was fortunate in having many distinguished men as speakers. Among the outstanding speakers were: Rev. C. P. Jones, of Kansas City, Dr. W. H. Colliver, Kansas City, Kansas,

Mr. W. O. Vaught, Kansas City, Dr. H. E. Dana, the President of the Kansas City Baptist Theological Seminary, Dr. Edgar Godbold, Kansas City, Dr. Kohler, President of the Northern Baptist Theological Seminary, Chicago, Dr. Morris Ford, Kansas City, and many others.

William Jewell College played host to the Northwest Missouri Baptist Pastor's Conference which lasted from March 13 to 17. The group gained much from this convention at which time such prominent men as Dr. W. O. Carver of the Southern Baptist Theological Seminary and Dr. Wallace Bassett, prominent Dallas, Texas, pastor spoke.

Under the efficient sponsorship of Dr. Hester the group has been of aid to the students preparing for some branch of Christian Service.

Reading from left to right: First row: Ashlock, Arnote, Bell, Bright, Brinkley, Boatwright, Boisen.

Second row: Bowman, Boone, Brune, Brock, Bush, Cormack, Cravens.

Third row: Couch, Crystal, Davis, Dexter, Dinwiddie, Durden, Dyer.

Fourth row: Edmund, Elliott, Englebrecht, Gatson, Goe, Gilbert, Goss.

Fifth row: Hagen, Haines, Heath, Helton, Hill, Hunker, Jackson.

Sixth row: Jewell, Johnson, Larson, Madsen, Miller, Minor, Morgan.

Seventh row: Mustain, Neiger, Nelson, Norris, Nuss, Parks, Peery.

Eighth row: Ralls, Rosecrans, Ross, Schaeffer, Seats, Selby, Stump.

Ninth row: Sponsor, Dr. Hester, Thorne, Unger, Wilkes, Pres. Jackson, Massey, preaching.

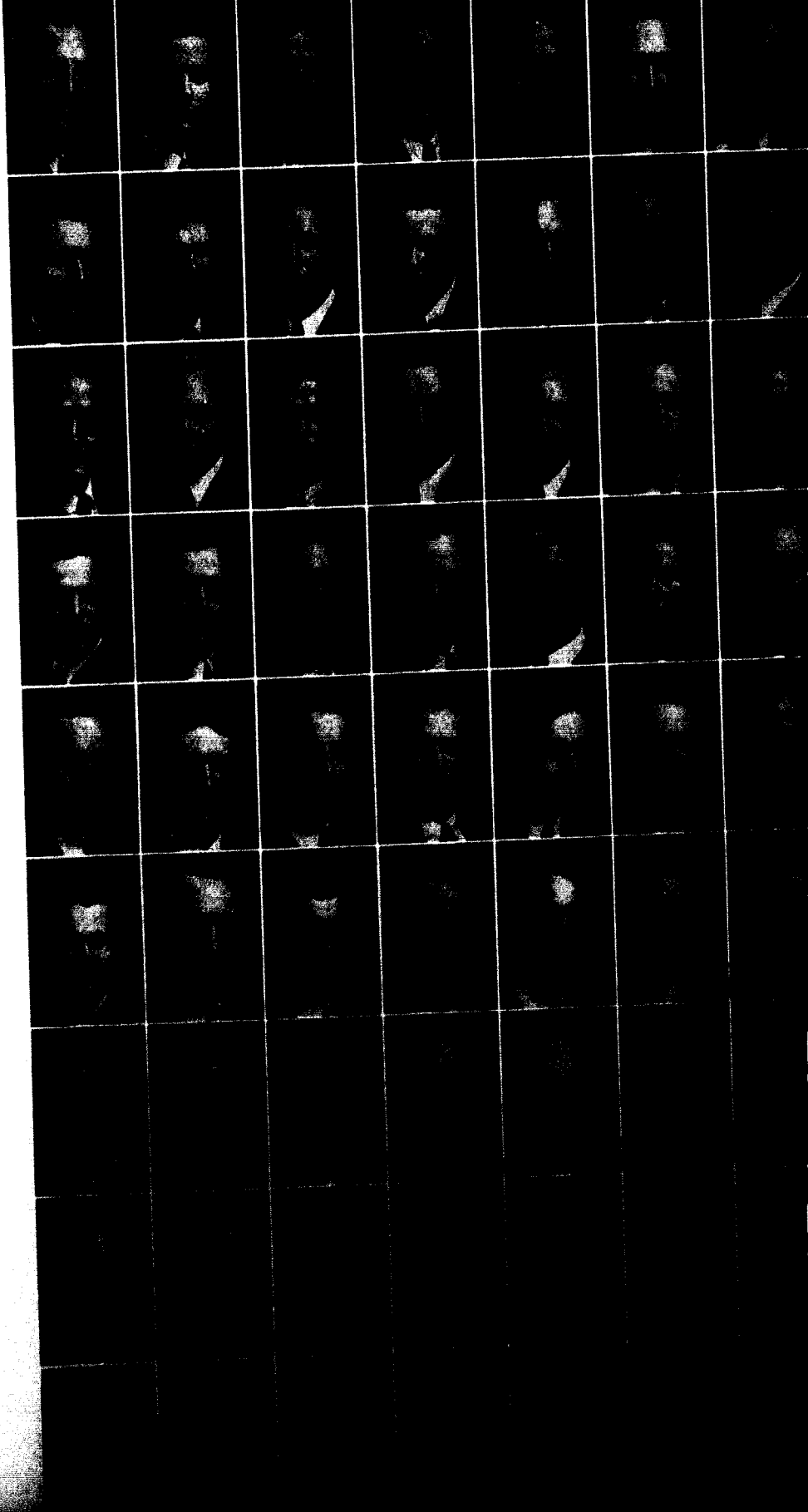



Epsilon Omega Pi

Epsilon Omega Pi, new sorority for girls desiring to prepare for definite Christian service, aims by association with others interested in the same work to benefit its members by discussion of their problems and to profit by the fellowship.

The members of the sorority, sponsored by Mrs. George Beamer, are: Maxine Brewer, *Pres.*, Juanita Chappell, *Sec.*,

Katherine Summers, *Treas.*, Mildred Backer, Nadine Sanders, Muriel Mayse, Betty Ellis, Jewel Evans, Jean Burks, Dorothy Armentrout, Eva Kennedy, Mrs. Curtis Gatson, Ina Lewis, Mrs. Ross Canning, Mrs. Clifford Nuss, and Mrs. Vern Hodges.

The highlight of the year's activities was a banquet at which the members were entertained by prominent speakers.

Y. W. A.

One of the largest and most active girls' organizations on the William Jewell campus is the Y. W. A. whose purpose is to prepare and develop young women for Christian life. Officers for this year were: *Pres.*, Betty Ellis; *V. Pres.*, Anna Lois Heaton; *Sec.*, Patty Lee Brandon; and *Treas.*, Martha Tabb.

FIRST ROW—Addison, Alnutt, Anderson, Armentrout, Backer, V. Bailiff, J. Bailiff, Beck.

SECOND ROW—Berndt, Black, Brandom, Broadus, Burks, Burroughs, Campbell, Capps.

THIRD ROW—Chappell, Connely, Dinus, Downing, Duncan, Eastman, Eggleston, Ellis.

FOURTH ROW—Frink, George, Gilmer,

Graham, Griffith, Harrison, Hattaway, Hays.

FIFTH ROW—Heaton, Helm, Holmes, Howitt, Hufft, Hulings, Kernodle, Klepinger.

SIXTH ROW—I. Lewis, J. Lewis, Livingston, McNabb, Mayse, Mettes, McCampbell, McDermott.

SEVENTH ROW—McEwan, Morgan, Morris, Morrison, D. Parrott, M. Parrott, Payne, Peters.

EIGHTH ROW—Pinkerton, Pound, Prince, Quick, Ramirez, Richardson, Robinson, Ronk.

NINTH ROW—Ross, Sanders, Singleton, Smoot, Stille, Summers, Taska, Tabb.

TENTH ROW—Trowbridge, Weakley, Weber, Whitesaker, Witthaus, Wright, Wyrick.



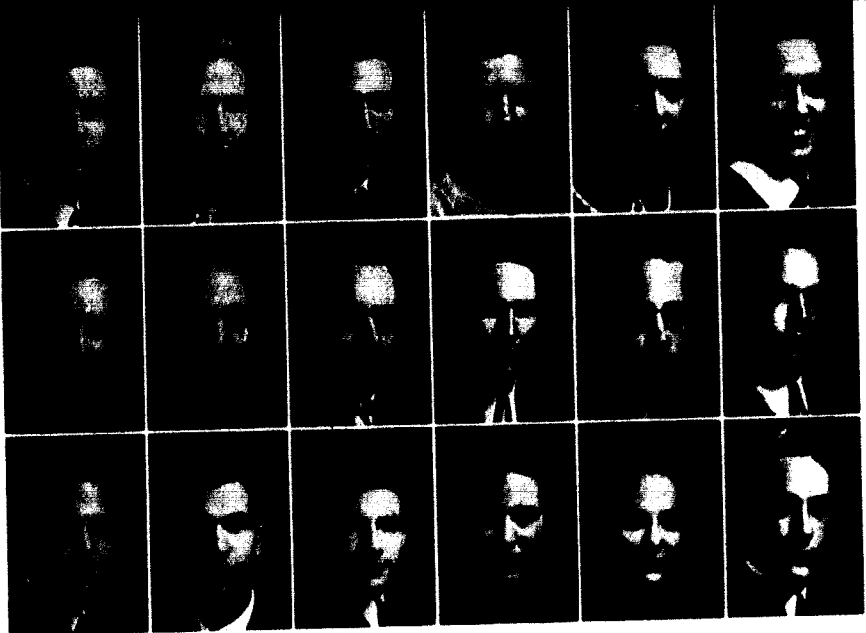

B. S. U.

The correlation of church ideals to the everyday activities of student life is the noble aim of the Baptist Student Union of William Jewell College. All members of the college enrolled in the Baptist Sunday School, the Y. W. A., and the B. T. U. automatically become members of the B. S. U.

This large organization is governed by the B. S. U. Council which meets every Monday afternoon to formulate and plan the religious activities on the campus for the following week. This year they have sponsored an unusually large number of outstanding religious activities. Some of these were: a B. S. U. trip to Memphis, the morning devotionals held in Philomathic Hall, the all-night prayer meeting held once each month, the encouragement of the prayer-mate movement, and finally in the spring, the Retreat at Excelsior Springs.

One of the greatest religious inspirations of the year came through the presence and messages of Dr. Wallace W. Bassett of Dallas, Texas. The content

of his chapel talks and their presentation provoked much thought and favorable comment among the students. His presence on the campus left us a deeper conception of Christianity.

Members of the governing council are:

Chorister	Wendell Arnote
Poster Chrmn.	Don Bell
S. S. Reporter	David Bratcher
2nd Vice-Pres.	Julia Connely
Dev. Com.	Irene Dinus
Y. W. A. Reporter	Betty Ellis
Student Sec.	Fern Fowler
Treas.	Anna Lois Heaton
B. T. U. Reporter	Zenas Hutcheson
Dev. Com.	Carl Hunker
1st Vice-Pres.	Herbert Jackson
Magazine Reporter	Gene Moore
Dev. Com.	Max Morgan
Pres.	Fred Neiger
Reporter	Kenneth Parks
Sec.	Madeline Parrott
Pianist	Nadine Sanders
3rd Vice-Pres.	Wiley Thorne
Sponsors	Miss Lindsey
	Prof. Bruner
Pastor Advisor	Dr. Sadler



Art Club

The addition of an art department to William Jewell fostered the organization of the Art Club.

The Instructor of Art, Don Bell, first conceived the idea, and it was under his direction that the club was instituted as one of Jewell's extra-curricular activities. Having served as the assistant instructor of art in a well-known St. Louis high school, Mr. Bell, now president of the group, is competent and well qualified.

The purpose of the club, which is a real cultural advancement in the life of the college, is to give students interested in art an opportunity to work in the media in which they are interested.

In the club, work is offered in oil paintings, sculpture, pastels, water color, and metal work.

A lecture series given by the instructor based largely upon his new book on modern art, *Creative Art*, has been one of the very interesting features of the organization.

The club in the past year has taken an active part in the life of the school by planning and decorating exhibits used by

the college in field work. They have been of service in assisting in the art work connected with Jewell's various dramatic activities.

The group is very fortunate in having at their disposal a studio on the first floor of Marston Hall in which they can work and hold their informal meetings.

The members of the club are: Don Bell, *Pres.*, Beverly Livingston., *Sec.*, David Ferril, *Treas.*, Charles Rendlen, Edwin Elliott, Barbara Alnutt, Thomas Scruggs, Earl Haldeman, Grace Weber, Jane Quick, Edwin Ragland, Beebs Downing, Gene Morgan, Kenneth Banes, Ann Graham, Irene Dinus, Kenneth Anderson, Mardel Ward, George Harper, Jane Lincoln, Doryce Robinson, Bill Cheatham, Bill Heath, Mildred Backer, Frances Stilley, Peggy Burroughs, Mary Anne Medling, Donald McMillan, Martha Jean Beck, Mary Wyrick, Marjorie McDermott, Betty Laughlin, Elizabeth Prince, Virginia McNabb, Maxine Morgan, James Harris, Weldon Macy, Maurice Winger, Dorothy Holmes, Claudine Ross, and Jane Richardson.



The Band

Lots of pep and enthusiasm is one of the primary elements necessary for the successful undertaking of any athletic or student endeavor of a college, and on the Band falls the lot of creating much of this school spirit. This year's musical organization did an unusually good job in bringing our pep to such a high frenzy that the Big Red Team backed by the cheering section couldn't be stopped. Not satisfied with playing at all the home football games, the Band followed the team to Rockhurst, Valley, Ottawa, and Baker. Also during the year the band was asked to furnish the music for several programs of civic organizations of Liberty. Several members of the band were selected to play in the orchestra for *Elijah*. Mr. David Grosch, one of the most prominent musical directors in Kansas City and head of the William Jewell Music Department, again led the Band to its new successes with the able assistance of Wiley Thorne and Gene Hollmann, student conductors, and Marvin Sands as Drum Major.

- | | |
|------------|------------|
| Trumpets | Poynter |
| Blanchard | Rusk |
| Cole | Baritones |
| Hollmann | Cleaver |
| Kirkland | Estes |
| Knight | Wallace |
| Robinson | Horns |
| Stutler | Jewell |
| Thomasson | Jones |
| Waid | Morris |
| Trombones | Bass |
| Burroughs | Bratcher |
| Clarinets | REEDS |
| Bentley | Wagner |
| Edmund | Ward |
| Livingston | Saxophones |
| Powell | Carpenter |
| Rainwater | Houser |
| Smart | Middleton |
| Thorne | Shoemaker |
| | VanScheetz |
| Drums | PERCUSSION |
| Giessing | Tucker |
| Smith | Cymbals |
| | Wyant |

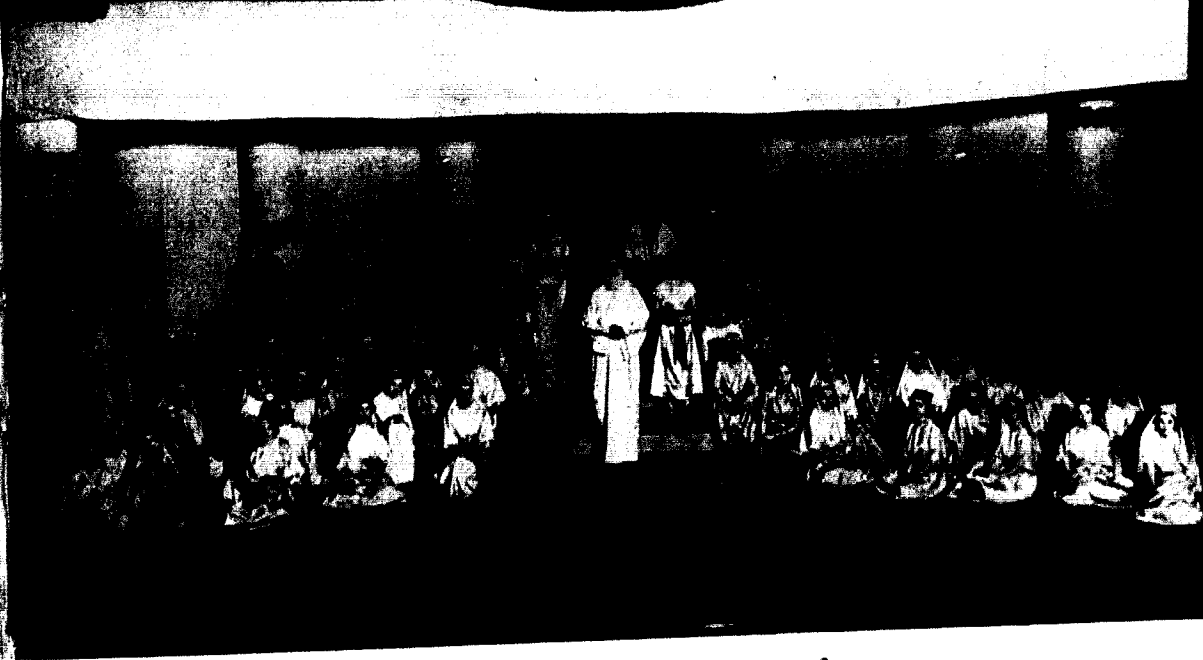

The Glee Clubs

The combined men's and women's glee club has completed what was probably the greatest year in the history of music at William Jewell.

The outstanding feature of the whole year was, of course, the presentation of *Elijah* by a cast of over one hundred people.

Three presentations of the oratorio were given. The first was given on the stage of Gano at the college in February. The reception given to this production was unusually enthusiastic. The staging of the musical dramatization was designed by Prof. David Grosch, and the scenery was constructed at the Resident Theatre in Kansas City. The colorful setting was enhanced by accurate costuming made as a project of the Parent Teacher's Association in Liberty. The combination of the stage properties and the dazzling costumes valued at approximately \$500 made a thrilling spectacle.

Two performances were given Kansas City, Kansas, audiences later in the spring term. Given to an audience of 3500 school children in a special matinee

performance, the production sponsored by the Council of Religious Education met enthusiastic approval. In the evening the large Memorial hall was almost filled again as the oratorio was presented to an adult audience.

The third performance was given in the Music Hall of Kansas City's Municipal Auditorium. The use of the Music Hall for a college presentation is unusual, and the William Jewell Singers were fortunate in being able to use it. Again Mendelssohn's work was very well received.

To Eugene Hollmann as the baritone soloist singing the title role and to Prof. Grosch whose direction and promotion of the *Elijah* made possible the renown which the college has gained in musical circles goes the real credit, for theirs was the hard and consistent work.

To the singing of *Mignon* and *The Messiah* in 1938 and to the presentation of *Elijah* the student body and college owe much. Dedicated to the advancement of the music department, the William Jewell Singers have and will continue to work.

Kappa Asma Sigma

Not to be outdone by other fraternal and Greek letter organizations on the campus of William Jewell College, the members of the kitchen force and waiters of New Ely Dormitory have banded themselves together under the banner of Kappa Asma Sigma. Founded some seven or eight years ago, as the result of a slight misunderstanding among three waiters, the group has prospered and

is also chief of the Kappa Asma's. This year Billy Miller served in this capacity.

From a nucleus of the original seven members in 1931 the organization reached a new high this year when the membership totaled seventeen.

Members of the K. A. S. reading from left to right are:

Ellis Gover
Jack Wilkes



grown through the ensuing years under the able supervision of Miss Utz, dietician of New Ely, and Mrs. Stanley, kitchen supervisor.

Their purpose is to foster a spirit of good will in the kitchen and in the dining hall and to promote fraternal atmosphere so far as is possible among the associates of the club.

The meetings of the club which are held monthly deal with such matters as pertain to their duties, namely, the improvement of their service, discipline, and attitude of the members.

Custom dictates that the head waiter

Ben Shanklin
Paul Hagan
James Ragan
Ted Dyer
Sonny Brown
Billy Miller
Russell Drenon
Al Vogt
Hap Blanchard
John Edmund
James Payne
Mardell Ward
Jerry Blanchard
Lawrence Shoemaker
Bill Swanson



Colorado
Club

Prominent among the state organizations on the campus this year was the Colorado Club. Through their cooperation they hoped to promote friendship among the students from the various parts of the state and to encourage the enrollment of prospective students from their state. Carl Hunker was elected

president of the group and Walter Jewell was chosen secretary-treasurer.

Members of the club are: Addison Sharp, Jack Earp, Walter Jewell, Dudley Thomasson, Carl Hunker, Edwin Elliott, Lyman Norris, Harvey Rusk, Bob Holland, Charles Newman, Thelma Thomasson, Hollis McBurney, and James Miller.

The newly organized Kentucky Club has for its members: David Bratcher, Pres., Martha Tabb, Sec., Dr. J. P. Fruit, Prof. Denton, Prof. Bruner, Mrs. C. J. Prince, Dorothy Holmes, Doris Harrison, and Bill Swanson.

The aims of the club are to increase the enrollment of Kentuckians in the

college and to make Jewell better known throughout that state.

Back row—David Bratcher, Prof. Bruner, Mrs. Prince, Delmon Potts, and Prof. Denton.

Front row—Dorothy Holmes, Martha Tabb, Dr. Fruit, Martha Jean Beck, and Doris Harrison.



Kentucky
Club

Kappa Alpha

The Alpha Delta Chapter of the Kappa Alpha Order founded at Washington and Lee in 1865 has the unique distinction of being located farther north than any other K. A. Chapter. Its Southern Colonial House and its charming house mother, Mrs. Frank Winn, bespeak the traditional Southern hospitality which its members seek to exemplify.

At the beginning of school, 26 students were pledged. Several others were pledged during the year, and at the present time, the chapter has 35 actives and 13 pledges.

Kappa Alpha has done remarkably well in placing men on the athletic teams this year. In football, Capt. Vic Knight, Don Farris, and Jack Petty were regular players. Capt. Knight, leader of Jewell's championship team, was selected as a member of the "Little All-American Football Team." Farris and Petty were placed on the All-Conference Team. In basketball, D. Farris and F. Farris held regular starting berths. Don was captain of this team. K. A.'s in track were: D. Farris, hurdles; John, pole-vault; Shoemaker, distance; Vic Knight, javelin. K. A.'s won the cup for the third consecutive time in interfraternity basketball competition.

The versatility of Kappa Alpha men was evidenced by the achievements of other Alpha Delta members. Gene Hollmann sang the leading role in the production, *Elijah*, and was the Editor of the *Taller* 1939. Marvin Marks was selected as one of the associate editors of the *Student*. Vernon Knight was president of Beta Beta Beta, honorary biology fraternity, and president of the Senior Class. Knight's application for

admission to Harvard Medical School has been accepted.

Socially, Kappa Alpha set the pace with four formal dances during the year: Homecoming Dance, Yuletide Dance, the Winter Formal, and a Spring Formal, supplemented by numerous radio parties and the Annual Mother's Day Tea.

Officers for 1938-39

President Edgar Main
 Vice-Pres. Wallace Rutledge
 Rec. Sec. Milton Kendrick
 Corr. Sec. Chester Bowles
 Treasurer Kenneth Alspaugh
 Historian Edwin Clatworthy

ACTIVES

Kenneth Alspaugh	Robert Hufft
James Bowman	Zenas Hutcheson
George Bedinger	Darold Jackson
Chester Bowles	Milton Kendrick
Renile Bowles	Vance Kirkland
Gene Brady	Vernon Knight
Richard Brockhouse	Victor Knight
Reyburn Cantlon	William Lincoln
James Chrane	Edgar Main
Edwin Clatworthy	Marvin Marks
Don Farris	James Lee Mosby
Fred Farris	Wallace Rutledge
Henry Guhleman	Charles Shaw
Bill Heath	Lawrence Shoemaker
James Herring	Richard Sharp
Gene Hollmann	Joe Simrall
Gale Houser	John Tucker
Glenn Houser	Logan Trimble

PLEDGES

Glen Adams	Jack Petty
George Burns	Bill Porter
Herbert Cies	Joe Powell
Earl Haldeman	James Ragan
Maurice John	Addison Sharp
Carl Kenagy	Jack Wilkes
Wilbur Middleton	



Adams
 Alspaugh
 Baxter
 Boman
 Bowles, C.
 Bowles, R.

Brady
 Brockhouse
 Burns
 Burbridge
 Bush
 Cantlon

Clatworthy
 Guhleman
 Haldeman
 Heath
 Herring
 Hollmann

Houser, Gale
 Houser, Glenn
 Hufft
 Hutcheson
 Jackson
 John

Kendrick
 Knight, Vernon
 Knight, Victor
 Lincoln
 Main
 Marks

Middleton
 Mosby
 Potts
 Powell
 Rutledge
 Sharp

Shaw
 Shoemaker
 Simrall
 Trimble
 Tucker
 "Capt." Knight

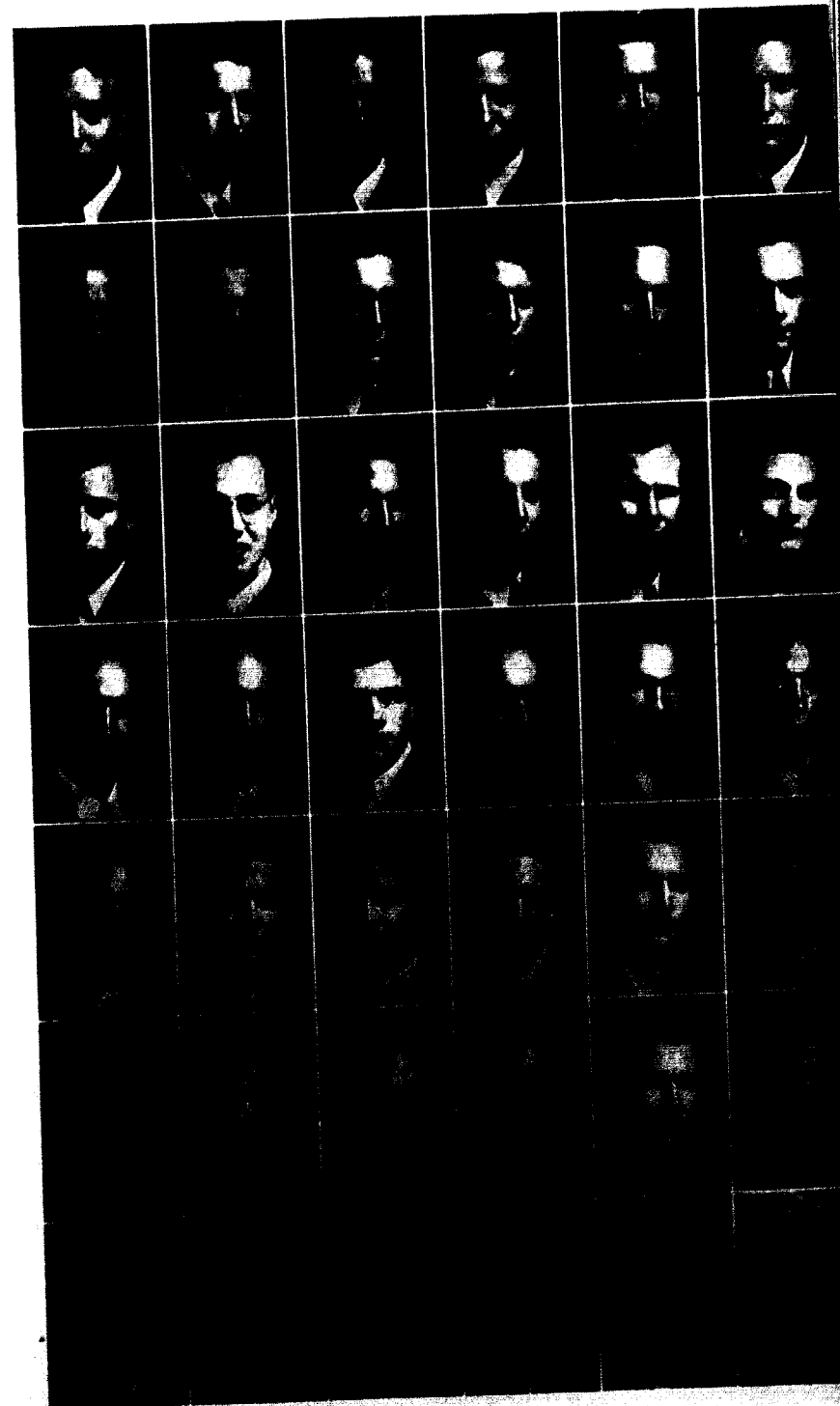

Phi Gamma Delta

Founded at what is now Washington and Jefferson College at Canonsburg, Pa., on May 1, 1848, Phi Gamma Delta has joined in membership 32,000 men. On 73 foremost college and university campuses in the United States and Canada, Phi Gams are known by the friendly nickname, "Fijis."

Zeta Phi fraternity, the first to be established at William Jewell College, was installed here in 1871 and in 1886 became the local chapter of the National Fraternity of Phi Gamma Delta. With this advantage in having risen early to a dominant position on the campus, Zeta Phi chapter counts in its membership an imposing number of the prominent alumni of William Jewell, having today 7 members of the faculty and administration and 15 of the 48 Jewell men in *Who's Who*.

The local chapter is steeped in the traditions of the college. It has initiated 532 men in the 68 years of its existence. With the largest chapter in its history this year, Zeta Phi has again successfully instilled friendship and spirit in its men and marked a steady progress of activity in campus life.

Completion of the first annual touch football tournament last fall gave the Fijis a new cup, taken by finishing at the top of both intra-mural and inter-fraternity divisions. Phi Gam products in both the Homecoming Parade and in the *Tatler Review* brought second place, in both instances, however, surpassing all Greek competition.

This year a library and study hall has been added to the facilities of the chapter house for the convenience and aid of the members, and with this, in a very

important step taken in the direction of scholarship, has been established a Study Supervisor and Tutor system, now working successfully but in a stage of trial in preparation for the coming year.

The new house mother is Mrs. W. M. Westbrook, wife of the late "Shady" Westbrook, '09, prominent Jewell alumnus.

The officers for the year 1938-39:

President Loren Butler
 Treasurer R. B. Miller
 Recording Sec'y Jim Merritt
 Corresponding Sec'y Robert Hoel
 Historian Ronald Yates

ACTIVES

Eugene Amick, Jr.	Roland B. Miller
William A. Burns	Robert P. Morf
Loren H. Butler	Joseph Eugene
Thomas E. Durden	Morgan
John Edmund, Jr.	W. Bankhead Moyer
David Hawley	Lloyd F.
Robert Hoel	Richardson, Jr.
John C. Howard	Charles D. Strickler
Richard Howard	William J. Turpin
Warren Huff	Robert A. Weber
Harold Lamm	Arthur Thornhill
L. John Lang, Jr.	Wellington
F. Lee Major, Jr.	Westbrook
Robert Malcolm, Jr.	E. Harry Wood
Jim Scott Merritt	Ronald S. Yates

PLEDGES

Ross Anderson	J. Paul Jones
William Cheatham	Harvey Rusk
Louis Dessert	Lowell A. Smart
Kenneth Duncan	Keith Trotter
John B. Ewing, Jr.	I. F. Dopp
Lawrence Fullhart	Robert Williams
George C.	Ralph Williams
Giessing, Jr.	



Amick
 Anderson
 Burns
 Butler
 Cheatham
 Dessert

Duncan
 Edmund
 Ewing
 Fullhart
 Giessing
 Hawley

Hoel
 Howard, J.
 Howard, R.
 Huff
 Jones
 Lang

Malcolm
 Major
 Merritt
 Miller
 Morgan
 Moyer

Rusk
 Strickler
 Smart
 Trotter
 Turpin
 Dopp
 Weber

Westbrook
 Williams, Ralph
 Williams, Robert
 Wood
 Yates
 Durden
 Morf

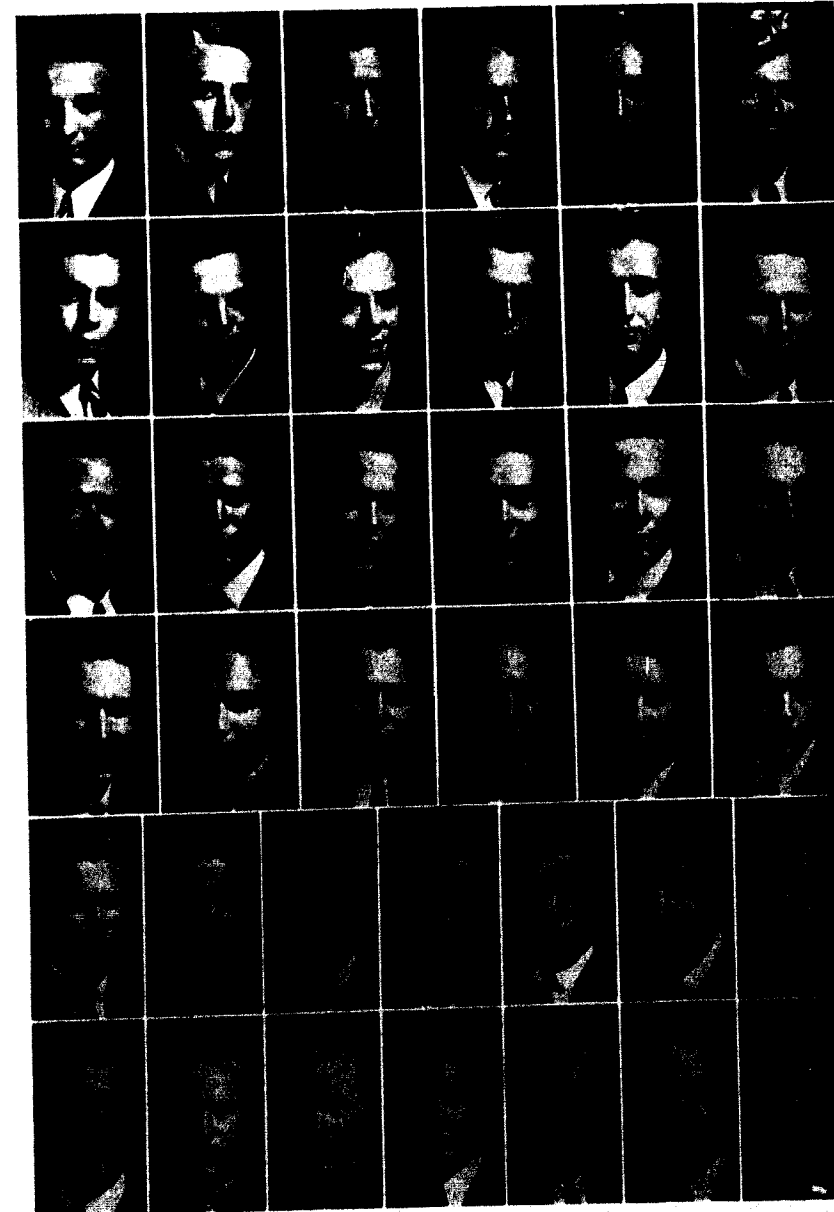

Sigma Nu

The Beta Xi chapter of Sigma Nu fraternity, founded nationally in 1869, at Virginia Military Institute, was chartered here at William Jewell in the year 1894.

Unusual distinction has been bestowed upon the chapter this year by the selection of Maurice Winger and John Breckenridge, seniors, as America's International Debate Squad for the year 1939. Once again Sigma Nu has ranked high scholastically, and this year found Beta Xi the recipient of the regional scholastic cup for the Sigma Nu chapters in this surrounding area. The fraternity has ranked high on the scholarship ratings of the school, and Maurice Winger, debate captain, was Jewell's candidate for the Rhodes Scholarship this year.

Socially, the chapter has been very active. The annual hay-ride was given in the early fall, followed by a novel party, the "Esquire Party." The motif for this occasion was inspired by *Esquire Magazine* and the decorations bore out the theme. Several picnics, radio parties, a barn-dance and a barbecue served to round out the social activities of the year.

In the extra-curricular activities of the campus Sigma Nu has played a large as well as successful part. In the field of journalistic valor, the chapter has been well represented by H. Arnold Smith, business manager of the 1939 *Tattler*, and Kenneth Banes, who has served as make-up editor of the *Student*. Maurice Winger was president of Pi Kappa Delta, honorary forensics fraternity, and Kenneth Banes, vice-president. Banes was also president of Pi Gamma Mu and of International Relations Club of which Walter Jewell was secretary-treasurer.

Sigma Nu's members of the "J" Club

are: George Clarke, cap't of the track team, George Brown, cap't of the tennis team, Bobby Moore, Harold Sheerer, Dick Quick, and Vernon Fletcher.

George Clarke, pres. of Sigma Pi Sigma, Kenneth Banes, and Maurice Winger were three of the five Aeons. The W. J. Players' pres. was H. Arnold Smith.

In campus politics the chapter has placed Joe Roberts as junior class president and Dick Quick as sophomore president.

Having completed a well-rounded year, Sigma Nu has been led by the following officers:

Commander . . . Thomas Scruggs
 Lt. Commander . . . Kenneth Banes
 Recorder . . . George Clarke
 Treasurer . . . Charles Rendlen

ACTIVES

Kenneth Banes David Lukens
 John Breckenridge Charles Rendlen
 Charles Goodson Joseph Roberts
 George Clarke Thomas Scruggs
 Robert Holland H. Arnold Smith
 Walter Jewell Price Thomas
 Robert Killam Maurice Winger

PLEDGES

Alfred Angulo Dick McMein
 Donald Bell Donald McMillan
 Robert Bentley James Miller
 James Brady Gene Moore
 George Brown Robert Moore
 Charles Bullock Edwin Neal
 Leonard Carr Lloyd Niles
 Cullen Cleaver John Price
 William Duck Dick Quick
 David Ferril Edwin Ragland
 Vernon Fletcher Harold Sheerer
 Robert Heiser Bill Wallace
 Earl Lee Charles Wood

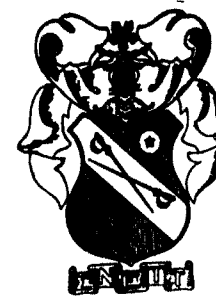

Banes
 Bell
 Bentley
 Breckenridge
 Brady

Clarke
 Cleaver
 Ferril
 Goodson
 Heiser

Holland
 Jewell
 Killam
 Lukens
 Macy

Moore
 Price
 Quick
 Ragland
 Rendlen

Roberts
 Robinson
 Scruggs
 Smith
 Thomas

Winger
 Mr. Esquire
 Ginny, Mosby, and
 Petty
 Swing
 John Henry and
 Ma Fristoe

Zeta Chi

Zeta Chi, Jewell's own local fraternity, passed the quarter-century mark this year by celebrating the Silver Anniversary of its founding here at William Jewell College.

To the rolls of Zeta Chi this year have been added the names of students of outstanding ability and accomplishment. Members of this fraternity now represent a common bond of friendship, scholarship, social recreation, and spiritual life. Truly do they compose a homogeneous group which is representative of students of the "Hill."

The chapter led all of the social Greeks of the campus in scholarship rating during the school year, and as further claim to recognition Zeta Chi boasts five student assistantships, of which two are in chemistry, two in physics, and one in social science. Among its other accomplishments is numbered the remodeling and redecorating of the chapter house on Lightburne Street. Much credit for the accomplishments of the chapter was due to the interest of the alumni group and the faculty members. These groups allied to assist the chapter in all its undertakings of the year.

Zeta Chi also took part in the annual *Tattler* Revue, when they presented an interesting skit in the form of a newsreel entitled, "A Few Smooth Views of the News."

The majority of the Zeta Chi graduating seniors will enter graduate schools next fall. John Stewart has been accepted into the Medical School at the University of Missouri, where only a very small per cent of applicants are accepted as students in the graduate school. Kenneth Pierce, president of the chapter

and student assistant in chemistry, will continue his work in the chemistry field.

Bill Craig, business manager of the *Student* this year, has received favorable comment and recommendation for his work in that capacity. Mention also should be made of the Linvill twins, who are also "twins" in regard to scholastic achievement, placing high on the honor roll each time, yet always with the same total in honor points.

The officers for 1938-39 were:

- President Kenneth Pierce
- Vice-Pres. Stockwell Sears
- Corr. Sec. William Linvill
- Rec. Sec. John Linvill
- Treasurer Floyd Carter
- Chaplain Wiley Thorne
- Sergeant-at-Arms Elmer Goss

The faculty members are:

- Dean Allen J. Moon
- Dr. Frank Edson
- Prof. C. W. Smith
- Prof. Wilbur Bruner
- Prof. George Beamer

The alumni officers are:

- President Lute Robinson
- Secretary Kyle Bales

Other active members of the fraternity:

- Billy Alder
- Bill Craig
- Gordon Gilbert
- Paul Hagen
- William Harmon
- John Stewart
- Dudley Thomasson
- Ernest Tomory
- Will Wyant

Pledges:

- Massey Hill
- Kenneth Parks
- Mardell Ward

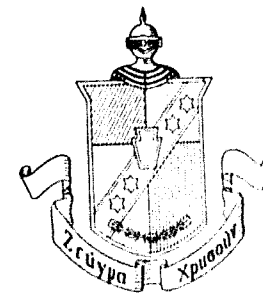

Alder
Carter
Craig
Gilbert
Goss
Hagen
Linvill, J.
Linvill, W.
Pierce
Sears
Stewart
Thomasson
Thorne
Tomory
Wyant



Beta Sigma Omicron

Footlights, "Stardust" harmonies, political and scholastic laurels, and even wedding bells have figured in the list of the year's activities for Alpha Psi of Beta Sigma Omicron. Beta Sigs have appeared in the major dramatic and musical productions on the campus, and have represented William Jewell in women's oratory and extempore speaking.

In June of '38 Alpha Psi was hostess to the National Convention of Beta Sigma Omicron at Excelsior Springs. This is a distinction that a sorority ever hopes for but seldom realizes.

To Jane Lincoln, Beta Sigma pledge, goes the honor of being the first woman president of the freshman class. "Skippy" Pinkerton was Jewell's only woman to be represented in the 1938-39 *Who's Who Among American College Students*.

Appearing on the William Jewell stage were: Beebs Downing who played the role of Jessica in *Merchant of Venice*; Barbara Bogard who portrayed the part of Mrs. Midget and Dorothy Jane Collins as Mrs. Clivenden-Banks in the winter term production, *Outward Bound*. With *George and Margaret*, Claudine Ross and Ann Tripp came to the fore as Frankie and Alice respectively.

In honor of the fiftieth anniversary of the founding of Beta Sigma Omicron, Alpha Psi entertained with a glorious Golden Jubilee Dance. Later in the year the chapter went romantic with a sentimental Valentine dance, finishing the year with a farewell party. Alumnae living in Kansas City have entertained the chapter, and have attended the annual Homecoming luncheon and Founder's Day banquet.

The Beta Sigs have completed and enjoyed a very profitable year in which they ranked second place among the social Greeks on the Hill in scholastic standing.

The officers for 1938-39 were:

President Frances Howitt
Vice-President

Helen Louise McCampbell

Rec. Sec. Theresa McEwan

Cor. Sec. Peggy Burroughs

Treasurer Jane Quick

Warden Barbara Bogard

Historian Theresa McEwan

Editor Beebs Downing

Sponsor . . Mrs. P. Caspar Harvey

ACTIVE MEMBERS

Sara Berndt
Barbara Bogard
Peggy Burroughs
Dorothy Jane Collins
Beebs Downing
Marjorie Hulings
Frances Howitt
Marjorie Helm
Geraldine Kleppinger
Helen Louise McCampbell
Theresa McEwan
Mary Anne Medling
Elizabeth Pinkerton
Jane Richardson
Barbara Robb
Doryce Robinson
Claudine Ross
Sidney Jane Quick

PLEDGES

Minetta Addison
Elizabeth Ann George
Jane Lincoln
Beverly Livingston
Rosemary Pound
Betty Sumpster
Syrena Tucker
Lorene VanDover

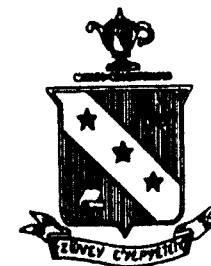

Berndt
Bogard
Burroughs
Collins
Downing
Frink

George
Helm
Howitt
Hulings
Kleppinger
Lincoln

Livingston
McCampbell
McEwan
Mattes
Medling
Pinkerton

Quick
Richardson
Robb
Robinson
Ronk
Ross

Tripp
Skippy and the new
Pres.
"Mrs." Tucker
Alpha Psi Omega
initiates Babs
Some of the gals



TNT

Since 1922 the purple and lavender of TNT has been prominent on William Jewell campus. A local sorority, formed by a few of Jewell's women, TNT has expanded rapidly in membership and in fields of activity. In recognition of active sorority work TNT this year was invited as the only local sorority to be represented in the National Pan-Hellenic Council Regional Meeting in Columbia, Missouri.

Although generally considered to be a social organization, the sorority encourages academic achievement and extra-curricular activity. TNT representatives may be found in practically every organization on the Hill. From this group have come queens, leaders in campus affairs, and first women editors of publications.

This year Virginia McNabb was chosen as *Tatler* Revue Queen and Margaret Broadus as one of her attendants. The *Tatler* Carnival Queen was Doris Harrison. Dorothy Lowry was presented with the Homecoming Queen's crown at the annual Homecoming Day Football Game. At the *Tatler* Carnival the student body chose Madeline Parrott as the Most Popular Girl on the Jewell campus. It might be noted that all except one of these honorary selections have been made from the 1938 pledge chapter. Twenty-five girls have been pledged this year as a result of fall and mid-term rushing. TNT's social calendar follows an almost traditional outline, including a pledge dance, a winter formal, a St. Patrick's Dance, a spring formal, and a Mother's Day Luncheon, supplemented by chapter picnics and informal suppers. A new idea in social activities was the "vice versa" radio party initiated by T

N T. It met with great success and probably has a future among TNT traditions.

Any accomplishments of the chapter are due not only to its work but also to the active interest and cooperation of Mrs. John Davis, sponsor; the TNT Mothers' Club; and the alumni organization headed by Mrs. Sam Church of Liberty.

The officers for 1938-39 were:

President . . . Bobby Ann Sevier
 Vice-Pres. . . Dorothy Jayne Parrott
 Rec. Sec. . . . Virginia Fowler
 Corr. Sec. . . . Mary Alice Reed
 Treasurer . . . Patty Lee Brandom
 Warden Christine Page
 Parliamentarian . Josephine Crockett
 Historian Nelda Green

The active chapter included:

Barbara Alnutt	Betty Laughlin
Ann Margaret Bell	Dorothy Lowry
Arline Black	Marjorie McDermott
Patty Lee Brandom	Virginia McNabb
Margaret Broadus	Joyce Mallett
Nancy Campbell	Margaret Middleton
Julia Connely	Doris Morrison
Josephine Crockett	Christine Page
Ruth Draper	Madeline Parrott
Bettie Abbie Duncan	Ruth Peters
Virginia Fowler	Virginia Ann Pixlee
Lorene George	Elizabeth Prince
Martha Gilmer	Bobby Ann Sevier
Ann Elizabeth	Jeanne Smoot
Graham	Roberta Taake
Nelda Green	Ann Wherritt
Doris Harrison	Mary Jane Wright
Dorothy Holmes	Mary Wyrick
Mary Ann Hufft	Mary Jane Winn
Mary June Kernodle	Martha Witthaus

PLEDGES

Jayne Wagner
 Dorothy Phillips
 Peggy Flynn



Alnutt
 Beck
 Bell
 Black
 Brandom
 Broadus
 Campbell
 Carter
 Connely
 Crockett
 Draper
 Duncan
 Fowler
 George
 Gilmer
 Graham
 Green
 Harrison
 Holmes
 Hufft
 Laughlin
 Lowry
 McDermott
 McNabb
 Mallett
 Middleton
 Morrison
 Osborne
 Page
 Parrott, D.
 Parrott, M.
 Phillips, M.
 Pixlee
 Peters
 Prince
 Reed
 Sevier
 Smoot
 Taake
 Wherritt
 Winn
 Witthaus
 TNT's win third in Homecoming Parade.
 Mrs. Davis awaits judges' decision.
 Wright
 Wyrick
 "Bull session"
 "Button, freshmen."

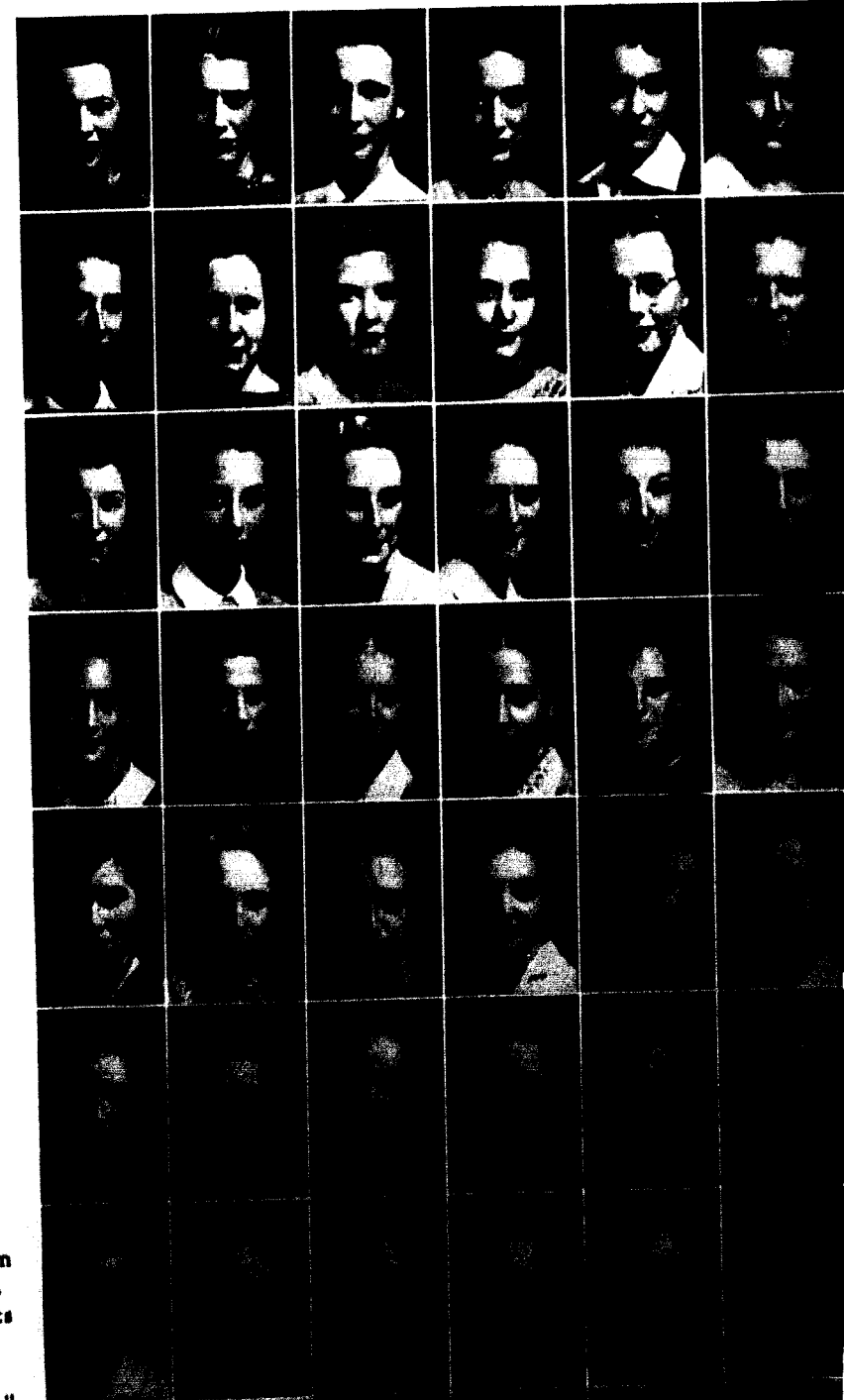

Advertisements . . .

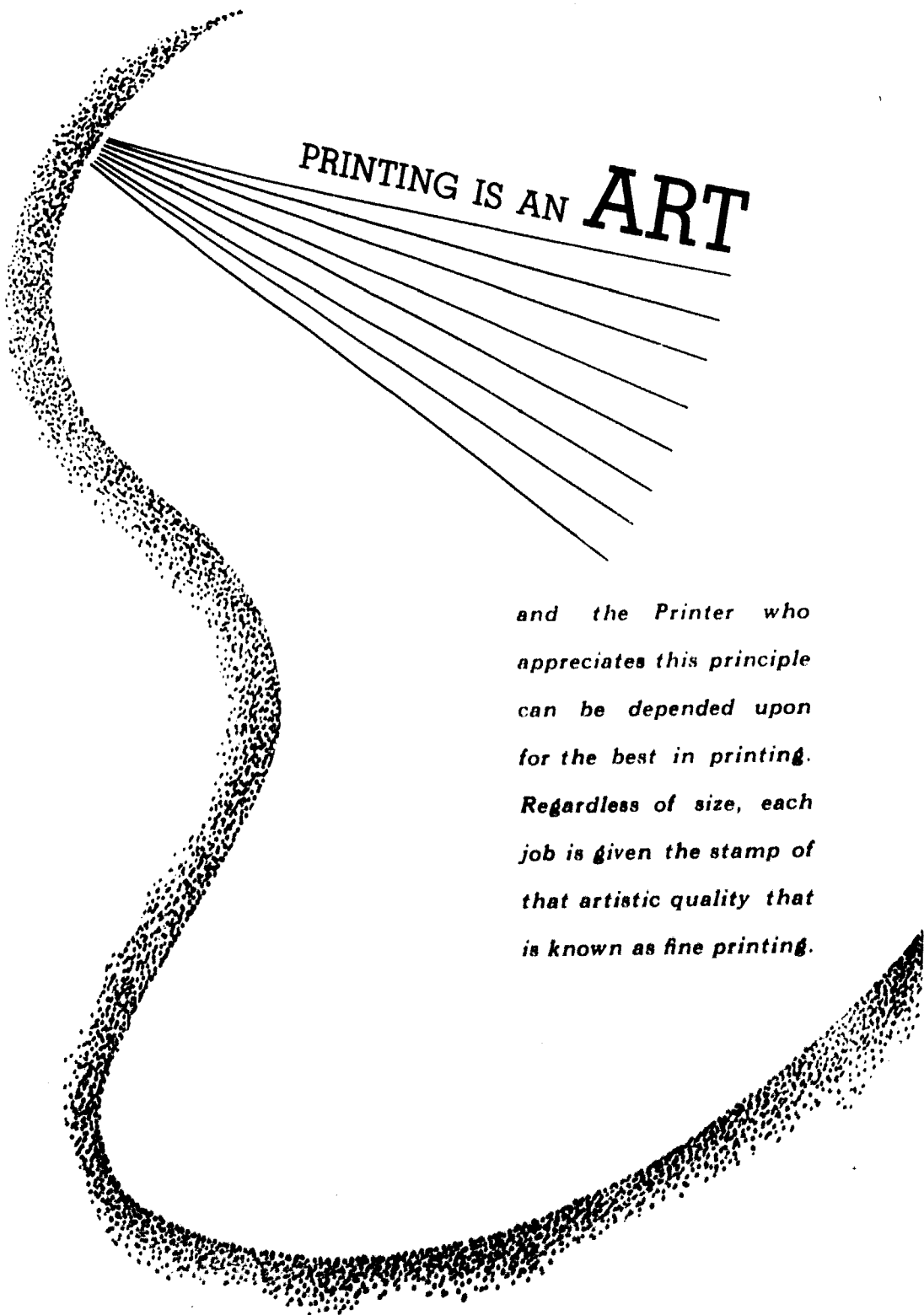

PRINTING IS AN **ART**

*and the Printer who
appreciates this principle
can be depended upon
for the best in printing.
Regardless of size, each
job is given the stamp of
that artistic quality that
is known as fine printing.*

William Jewell Press

You ought to be in Pictures

Official Photographer
for
The "Tatler"

LEO STERN
PHOTOGRAPHER
Eighth Floor Sharp Building
Eleventh and Walnut • Victor 5692
Kansas City, Missouri



*Burgess
Baird
Engraving Co.*

SUSTAINED LEADERSHIP;
 YEAR IN AND YEAR OUT,
 IN DESIGNING DISTINGUISHED
 YEARBOOKS AND
 MAKING PERFECT
 PRINTING PLATES

The Gift Everlasting...

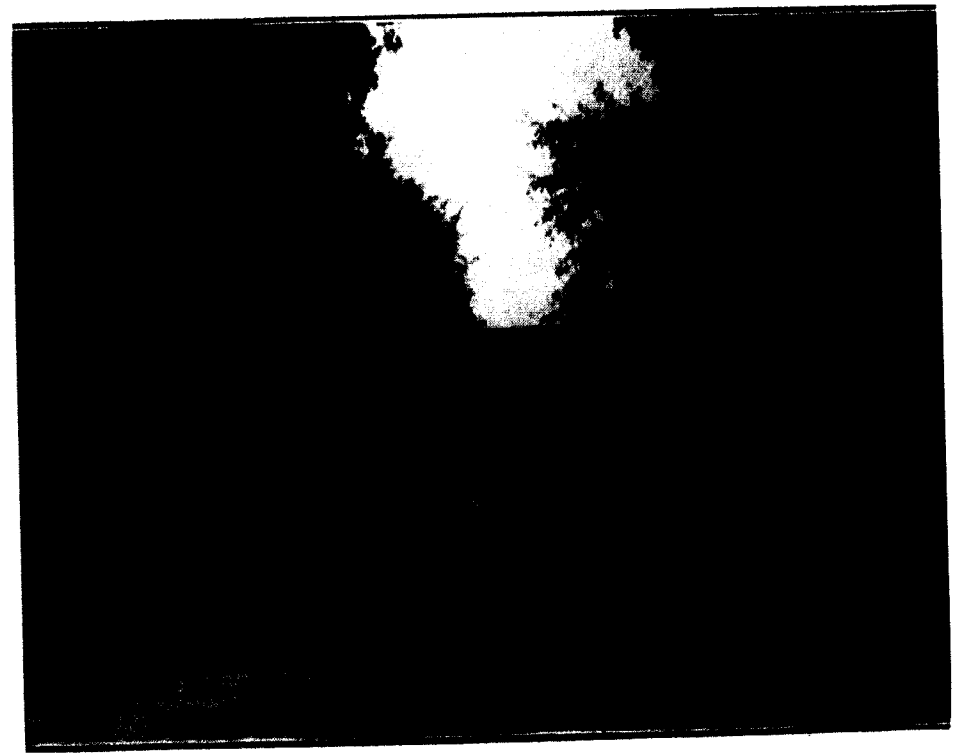

The value of a liberal arts education is not measurable in dollars and cents. More is implied in the word 'Alma Mater' than is immediately evident; not only does one profit from four years of college life--classes, but also there is gained an asset of permanency: education for life--the gift everlasting.

WILLIAM JEWELL COLLEGE

JOHN F. HERGET, President

LIBERTY, MISSOURI

Liberty Flower Shop

Bessie Barkley

113 W. Franklin Phone 466
day-nite



for real service

● **consolidated cleaners
and laundry**

steve borders, prop. phone 1

Bandy's **Phillips 66** Stations

1/2 mile east of Liberty on 70
1/2 mile south on 71 by-pass
Corner of Mill and Water, Liberty

'Lee' Tires on Credit

SHELL SERVICE STATION

E. B. Duncan and Sons, Props.

Goodyear Tires Batteries
100 West Kansas Telephone 640



Knights of Pythias

No. 176

In appreciation of your
past social functions.

CLAY COUNTY ABSTRACT CO.

LIBERTY, MISSOURI
OFFICERS

Martin E. Lawson, pres. James S. Simrall, v-pres.
Allan F. Wherritt, sec. Arthur Reppert, asst-sec.
C. H. Coppinger, treas. and Mgr.

COMPLIMENTS OF

Church-Archer
Funeral Home

To sip a refreshing drink
To nibble a sandwich
To meet the gang

Southside Pharmacy is . . . TOPS

126

CHURCH BEAUTY SHOP

Up-to-the-minute Hair-
dressing and permanent waving
our specialtiy Tel. 420

A Good Old Bank

With up-to-date facilities

THE NATIONAL COMMERCIAL BANK
Liberty, Missouri

H. R. Banks Lumber Company

All kinds of Building Materials
Complete line of Lowe Bros. paints and brushes
Liberty, Missouri Phone 389



For years . . .
you have gotten
the finest for the
least.
**Liberty
Grocery Co.** Gibson
Phone 181 2 N. Main St.

ELECTRIC SHOE SHOP

The best place to get
your shoes repaired

Opposite Post Office Liberty, Mo.

Compliments . . .

Kansas City Life Insurance Company

Howard C. Chrisman
Special Representative

Liberty Marketing Company

Frank Millen, Mgr.

Grain Hay-Feed-Coal
McCormick-Deering
Farm Impliments,
Tractors, Trucks

Liberty, Missouri

The Right Clothes
for College

Brant's Haberdashery

A. L. McGINNESS

DRUGGIST

Spaulding Baseballs

Johnson Candies

A. D. S. Supplies

Rexall Remedies

Anso Films

PHONE 58

LIBERTY, MO.

FOR
FLOWERS

Caledonia Greenhouses

Consages

Cut Flowers

Potted Plants

Phone 741 Day-Nite

Waldo L. Cook

"SUCCESS SHADOWS"

Standing Behind the
Successful Man Is
The Shadow of
A Financial
Background
Of Ready
Money

---have yours in account at

FIRST NATIONAL BANK

An assurance of a sustaining co-operation in all your endeavors

Berkeley Baptist Divinity School

Accredited by the American
Association of Theological Schools

Well Qualified Faculty Standard Courses
Graduates in constant demand
Cosmopolitan Community

President: Stanford Fleming
2606 Dwight Way, Berkeley, Calif.

Jewell's Jelly Spot

BRANTS
DRUG STORE

For your patronage in '39,
our thanks

It is our aim to merit this consideration
during 1940

127

The Eastern Baptist Theological Seminary

1808-18 S. Rittenhouse Square
Philadelphia

EASTERN
INVITES
MEN AND WOMEN

who are called to the preaching of the Gospel or some other form of full-time Christian service, at home or abroad, to acquire their training at this Institution.

EASTERN maintains the highest standards of culture, scholarship and spiritual development.

EASTERN trains ministers of the Word and prophets of God for the new day.

EASTERN is absolutely loyal to Christ, positively and enthusiastically evangelistic.

EASTERN welcomes investigation of all of its standards by prospective students.

Eastern Is A Standard Theological Seminary

Theological courses leading to B. D., Th. M., Th. D.
Christian Education course leading to M. R. E.
Sacred Music course leading to B. S. M.

MAKE APPLICATION NOW!

President
Gordon Palmer

For Information
Address: The Registrar

The Kansas City Baptist Theological Seminary

(Founded 1901)

Under the presidency of Dr. H. E. Dana and the new able, scholarly, evangelical Baptist faculty enrolled in Day and Night schools 139 students this year.

All the men that qualified had abundant preaching and clinic work both metropolitan and rural.

Demands for graduates were more than could be filled.

The educational standards are on the basis of the highest requirements approved to-day.

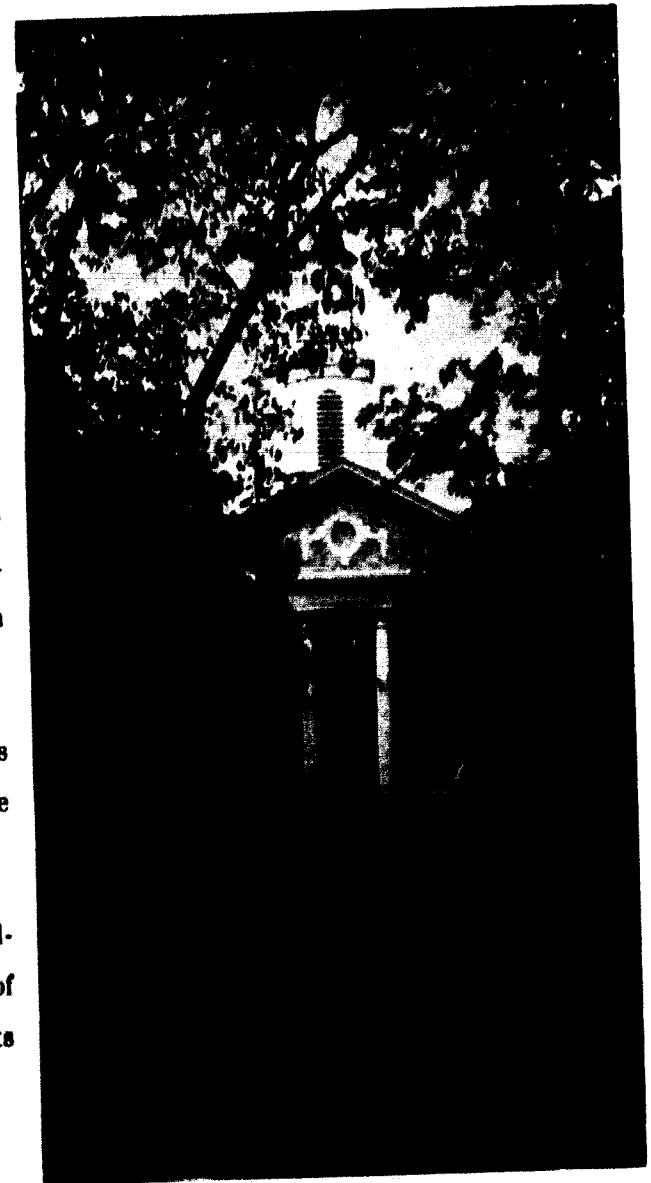

Located at the geographical center of America.
Ministering to a constituency of 500,000 Baptists.
Divinity School Leading to Degrees of B. D.; M. Th.;
Th. D. Training School to Degree of B. R. E.

H. E. Dana, President

Alvin J. Lee, Bursar

CONGRATULATIONS
AND ALL GOOD WISHES
TO THE GRADUATE

The
JUDSON PRESS

1107 MCGEE STREET
KANSAS CITY, MISSOURI

We carry a full line
of graduation gifts:

Bibles - Testaments - Books
Fountain Pens - Framed Mottoes

For the well groomed
Appearance

Remember

HOME
LAUNDRY
and
DRY
CLEANING

Charles Fultz Phone 379

KEYSTONE OF SUCCESS

Life insurance is one of the most advanced accomplish-
ments of American civilization. Ask any successful
man what he thinks of life insurance. He will tell you
that it is the keystone of his personal financial structure.

Begin Your Life Insurance Program NOW

Agents of this Company are trained in the construction
of such a program and will advise you without obligation

Kansas City Life Insurance Company
Home Office—Kansas City, Missouri

Every Season is Spring

Aboard a Union Pacific Stages'
Air-Conditioned Super-Coach

More departures save time, add convenience,
and make travel by bus amazingly flexible
and readily adaptable to any itinerary.

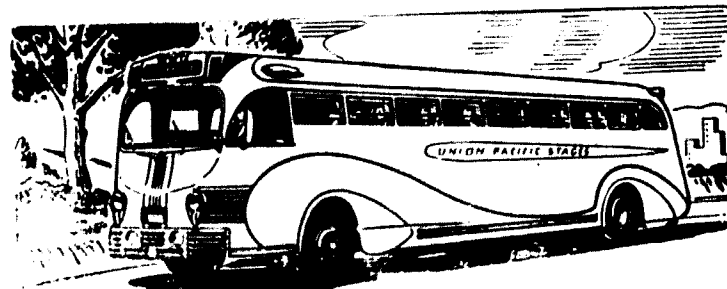

● "Round the clock." Frequent bus departures are shrewdly timed to save you annoying delays. Fast schedules throughout the day and night with low fares featured to all points. Next time try the buses. You'll find you are time and money ahead.

John T. Vigus, Agent

UNION PACIFIC STAGES

HUGHES-
McDONALD
Dry Goods Company

Completely Outfits the
College Girl

Quality Low Prices

Mr. and Mrs. R. T. Cameron, Managers.
Rates \$1.00-\$2.00 Telephone 533

The Colonial Hotel

Catering to College Dances and Banquets
A Hotel of Exceptional Comfort
Liberty, Missouri

Progressive Shoe Shop

also 666 Taxi
Leo Jackson, prop. West Side square

LIBERTY OIL COMPANY

Phone 90 Liberty, Mo. L. P. Wogan, prop.

THE LIBERTY CHRONICLE
PRINTING PHOTO-ENGRAVING PHOTOGRAPHY

ADVERTISING NEWS

"ON THE SQUARE", LIBERTY, MISSOURI
Harvey J. Ray Managing Editor
Telephone 603

Liberty Monument Co.

Monuments and Markers
"Rock of Ages" Dealers
Chas. Dugan and F. O. Shouse, prop.
Phone 425 Liberty, Mo.

STANDARD OIL SERVICE STATION

Phone 399
M. M. Leatherman Kansas and Leonard St.

● **Tog'ry Shop**
Liberty, Missouri



Part of Jewell Tradition

CO-OP BOOKSTORE

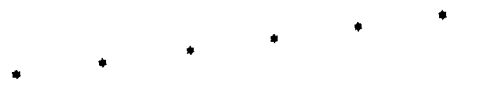

Carl Kenagy, Jr., Mgr.

Edwin Clatworthy . . . Jerry Ralls Will Wyant

Joe Roberts Earl Lee

Lawrence Shoemaker



For 22 Years
supplying every
Student need

James Costello Lumber Co.

All Kinds of Building Material
Over 50 years of
Quality & Service
112 S. Main St.

Phone 104

THE CITIZENS BANK

. . . of Liberty, Missouri
Your Account Solicited
MEMBER FEDERAL DEPOSIT
INSURANCE CORPORATION

**V
A
L
U
E**

The real value of advertising
lies in its effectiveness—the
actual results obtained.

The
LIBERTY TRIBUNE AND ADVANCE

has been serving Clay County
since 1846 . . . standing be-
hind its promises with
skilled workmanship and
complete service.

—Country-wide in service, Coverage—
Mrs. A. L. Preston

WILLIAM JEWELL COLLEGE FIRST
CLASS HIGH SCHOOL . . . FINE CHURCHES
LOVELY RESIDENTIAL DISTRICT
BUSINESS OPPORTUNITIES NEAR
KANSAS CITY FINE RAILROAD AND
BUS SERVICE GOOD HIGHWAYS



Chamber of Commerce Liberty, Missouri

E. J. Frevert, President
Marvin Hessell, Vice-President
Art Reppert, Secretary-Treasurer

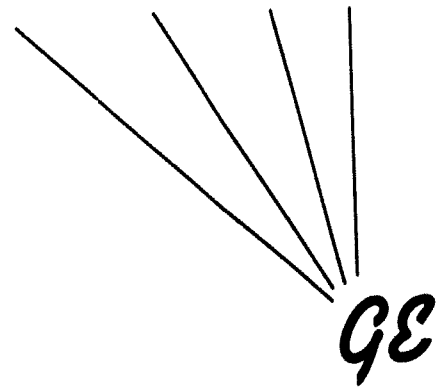

Refrigerators Hot Point Ranges

MISSOURI GAS AND ELECTRIC SERVICE CO.

Individual Initiative

IT HAS given plastic youth encouragement in its beginning fight for opportunity and advancement.
 IT HAS started and built all the thriving organizations in the industrial world today.
 IT HAS made possible the unparalleled services which are yours.
 IT HAS put the United States in the leading role of safeguarding the liberty of the individual.

THIS WHOLESOME INITIATIVE, one of the most impelling force of humanity since the world began—if hampered, impeded, and smothered by a government with dynastic or even parental inclinations, will be impaired, the sad result being the inevitable decline of business itself and the regimentation of youth.

The torch of responsibility for maintaining this INITIATIVE, this driving force is yours and ours to preserve for future generations.

Kansas City Power and Light Company
 14th and Baltimore Kansas City, Missouri

Index

Students

Adams, Glenn 13, 15, 54, 92, 109
 Addison, Minnetta 14, 50, 99, 116
 Alder, Billy 50, 103, 115
 Alnutt, Barbara 14, 43, 99, 101, 119
 Alspaugh, Kenneth 33, 40, 109
 Amick, Eugene 15, 50, 95, 111
 Anderson, Kenneth 101
 Anderson, Mildred 14, 40, 43, 99
 Anderson, Ross 50, 103, 111
 Armentrout, Dorothy 14, 23, 98, 99
 Arnote, Wendell 15, 33, 97, 100
 Ashlock, Marvin 23, 83, 91, 97
 Aubuchon, Wilma 14, 33, 106
 Baber, Jones 15, 33
 Backer, Mildred 14, 23, 99, 106
 Bailiff, Josetta 54, 98, 99, 103
 Bailiff, Virginia 50, 99, 103
 Baker, Charles 15, 43
 Banes, Kenneth 13, 23, 31, 69, 77, 79, 83, 84, 85, 87, 101, 103, 113
 Barnes, Jack 12, 43, 92
 Baxter, Gordon 15, 50, 55, 103, 109
 Beck, Martha J. 54, 99, 105, 119
 Bedinger, Geo. 40
 Bell, Ann M. 33, 79, 119
 Bell, Donald 15, 50, 97, 100, 101, 106, 113
 Bentley, Robert 50, 102, 113
 Berndt, Sara 14, 43, 69, 99, 117
 Black, Arline 50, 99, 103, 119
 Blanchard, Frank 15, 33, 59, 65, 66, 104
 Blanchard, Gerald 15, 50, 102, 103, 104
 Boatwright, Roy 33, 97
 Bogard, Barbara 12, 33, 40, 79, 85, 87, 117
 Boisen, Averill 15, 43, 94, 97, 103, 106
 Boman, James 43, 109

Boner, Claude 40
 Boone, C. Edwin 23, 97
 Bowles, Chester 23, 40, 66, 88, 89, 109
 Bowles, Renile 43, 109
 Bowman, Welbern 23, 97
 Boydston, Dorothy 55
 Brady, Eugene 50, 59, 109
 Brady, James 11, 33, 83, 84, 113
 Bandom, Patty Lee 33, 79, 88, 90, 93, 99, 103, 119
 Bratcher, David 12, 15, 50, 85, 87, 100, 102, 105
 Bratton, Francis 49
 Breckenridge, J. B. 23, 31, 83, 85, 87, 113
 Brewer, Maxine 12, 40, 98, 106
 Bright, Willard 23, 97
 Brinkley, Paul 23, 97
 Broaddus, Margaret 14, 43, 69, 71, 99, 103, 106, 119
 Brock, Earl 49, 50, 78, 85, 87, 97
 Brockhouse, Richard 33, 89, 109
 Brown, Betty 40, 50
 Brown, George 15, 33, 65, 66, 104, 113
 Brune, Ervin 24, 97
 Bullock, Charles 13, 15, 34, 84
 Burbridge, Ralph 15, 50, 106, 109
 Burkhardt, Bessie 43, 87, 90, 91, 103
 Burks, Jean 14, 24, 81, 88, 98, 99, 103
 Burns, Bill 34, 111
 Burns, George 50, 51, 109
 Burrell, Ralph 15, 103, 106
 Burroughs, Peggy 15, 34, 99, 101, 103, 117
 Burtch, Bob 15, 24, 55, 65, 66, 103
 Bush, Biron 34, 78, 80
 Butler, Loren 24, 107, 111
 Campbell, Nancy 14, 50, 85, 87, 99, 119
 Canning, Mrs. Ross 98
 Cantlon, Reyburn 43, 109

Capps, Willellen 50, 87, 89, 99
 Carpenter, John 15, 50, 102
 Carr, Leonard 59
 Carrigan, Reda Mae 50
 Carter, Billy 59
 Carter, Gail 34, 40, 119
 Carter, Floyd 50, 115
 Cary, James 11, 12, 15, 40, 43, 88
 Cauthorne, James 34
 Chappell, Juanita 14, 91, 98, 99
 Cheatham, William 15, 50, 85, 87, 111
 Chrane, James 34, 109
 Clarke, George 12, 24, 40, 65, 66, 77, 93, 113
 Clatworthy, Ed 40, 43, 59, 78, 109
 Cleaver, Cullen 50, 113
 Clevenger, Harry 24
 Cole, Farrie 15, 50, 102, 103
 Collins, Dorothy Jane 43, 79, 81, 90, 117
 Connely, Julia 12, 24, 77, 83, 99, 100, 103, 119
 Cormack, Everett 24, 97
 Couch, Kenneth 24, 91, 97
 Craig, Bill 25, 88, 115
 Cravens, John 25, 97
 Crockett, Josephine 25, 119
 Crouch, A. J. 34, 62
 Croy, Vernon 43
 Crystal, Gene 15, 25, 31, 92, 95, 97, 103
 Culp, Roy 50
 Davis, Kenneth 43, 97
 Dean, Allan 15, 50, 103
 Dessert, Louis 15, 31, 50, 62, 111
 Dexter, Arwayne 15, 50, 97
 Dinus, Irene 14, 15, 25, 77, 83, 91, 99, 100, 103
 Dinwiddie, James 15, 34, 69, 97
 Dopp, Ira 44, 111
 Downing, Beebs 12, 44, 83, 87, 88, 90, 99, 103, 117
 Draper, Ruth 44, 106, 119
 Drenon, Russell 15, 31, 59, 60, 104
 Duck, Bill 15, 50
 Duncan, Bettie Abbie 14, 50, 99, 103, 119
 Duncan, Kenneth 15, 50, 111
 Durden, Kenneth 44, 97, 106
 Durden, Tom 44, 106, 111
 Dyer, Leonard 12, 34, 97
 Dyer, Ted 50, 104
 Earp, Jack 105
 Eastman, Ruth 14, 34, 84, 99
 Eberts, Byron 44
 Edmund, John 15, 34, 78, 83, 97, 99, 102, 104, 106, 111
 Eggleston, Frances 14, 35, 83, 84, 99
 Elder, Glenwood 59
 Elliott, Ted 15, 25, 83, 97, 101, 103, 105
 Ellis, Betty 14, 44, 98, 99, 100
 Englebrecht, Nelson 15, 35, 97
 Estes, David 15, 51, 102
 Evans, Jewel 14, 44, 98, 99, 103
 Ewing, Jack 51, 111
 Farris, Don 40, 59, 60, 62, 65, 66, 76
 Farris, Fred 12, 35, 63, 93
 Ferril, David 40, 44, 101, 103
 Fletcher, Vernon 51, 59, 60
 Flynn, Peggy 14, 40, 51
 Fowler, Virginia 12, 14, 35, 119
 Frink, Virginia 13, 25, 88, 99, 117
 Fritzen, Ted 51
 Fuller, Ronald 51
 Fullhart, Lawrence 15, 51, 55, 111
 Gatson, Curtis 25, 97
 Gatson, Mrs. Curtis 51, 103
 George, Elizabeth Ann 14, 51, 99, 117
 George, Lorene 14, 35, 119
 Giesler, Ruth 51, 106
 Giessing, George 51, 102, 103, 106, 111
 Gilbert, Gordon 15, 35, 97, 115
 Gilmer, Martha 51, 99, 101, 119
 Gladstone, William 15, 44, 55
 Goe, Charles 15, 35, 97
 Goodson, Charles 44, 78, 83, 103, 113
 Goss, Elmer 15, 35, 59, 61, 66, 94, 95, 97, 115
 Gover, Ellis 15, 35, 65, 104
 Graham, Ann Elizabeth 51, 87, 99, 101, 119
 Green, Nelda 25, 77, 93, 119

Greninger, Albert 51
 Griffith, Francene 14, 35, 99
 Guenther, Clyde 44
 Guhleman, Henry 25, 40, 89, 91, 109
 Hagedorn, Monte 15, 59
 Hagen, Paul 15, 51, 55, 69, 97, 104, 115
 Haines, Orville 26, 97
 Haldeman, Earl 15, 45, 101, 109
 Harper, George 15, 35
 Harris, James 15, 35
 Harrison, Doris 14, 51, 72, 73, 99, 101, 105, 119
 Hartson, Grace 51
 Hattaway, Maxine 13, 14, 51, 99
 Hawley, David 44, 59, 69, 90, 111
 Hays, Alice 44, 99
 Heath, William 51, 59, 96, 97, 109
 Heaton, Anna Lois 11, 26, 76, 77, 95, 99, 100
 Heiser, Robert 51, 113
 Helm, Marjorie 12, 14, 45, 99, 117
 Helton, Arthur 45, 49, 97
 Herring, James 36, 40, 109
 Hershey, Dorothy 51
 Hessell, Betty J. 40, 51
 Hester, Pat 15, 51, 102
 Hill, Massey 15, 36, 45, 94, 97, 106
 Hill, Richard 15, 45, 83
 Hirokawa, Stanley 15, 26, 83
 Holley, Harold 15, 59
 Hodges, Mrs. Vern 98
 Hodges, Robert 106
 Hoel, Robert 36, 83, 84, 111
 Holland, Robert 45, 105, 113
 Hollmann, Gene 12, 36, 79, 89, 102, 103, 109
 Holmes, Dorothy 14, 51, 99, 101, 105, 119
 Houser, Gale 44, 49, 102, 109
 Houser, Glenn 44, 109
 Howard, John 15, 36, 103, 111
 Howard, Richard 15, 36, 103, 111
 Howitt, Frances 26, 77, 83, 89, 99, 103, 107, 117
 Huff, Warren 36, 111
 Huff, Mary Anne 45, 99, 119
 Huff, Robert 36, 59, 109
 Hulings, Marjorie 11, 26, 99, 103, 117
 Hunker, Carl 36, 95, 97, 100, 102, 105
 Hutcheson, Zenas 15, 26, 89, 100, 109
 Isom, Eileen 51
 Jackson, Darold 36, 106, 109
 Jackson, Herbert 12, 26, 40, 97, 100, 106
 Jeffries, Opal 45
 Jewell, Walter 36, 78, 83, 87, 92, 97, 102, 105, 113
 John, Maurice 15, 45, 63, 65, 66, 109
 Johnson, L. E. 54, 97
 Jones, John 15, 51, 111
 Jones, Philip 15, 26, 40, 83, 102
 Kenagy, Carl 15, 51, 85, 87
 Kendrick, Milton 36, 109
 Kennedy, Eva 26, 90, 98, 99
 Kernodle, Mary June 14, 45, 99, 103
 Killam, Robert 45, 83, 113
 Kirkland, Vance 12, 45, 92, 102
 Kleppinger, Geraldine 14, 37, 99, 103, 117
 Knight, Vernon 12, 26, 31, 67, 76, 77, 91, 92, 102, 109
 Knight, Victor 27, 59, 60, 65, 66, 73, 109
 Kuhn, Leroy 51
 Lang, John 45, 111
 Larsen, Henry 37, 97, 103
 Laughlin, Betty 45, 75, 119
 Lee, Earl 45, 80, 87
 Lewis, Ina 37, 98, 99
 Lewis, Juanita 51, 99
 Lewis, Russell 51
 Lincoln, Jane 51, 55, 71, 76, 101, 117
 Lincoln, William 45, 109
 Linvill, John 12, 46, 49, 93, 115
 Linvill, William 12, 46, 49, 93, 115
 Livingston, Beverly 14, 31, 46, 99, 101, 102, 117
 Long, Dorothy 51, 103
 Lowry, Dorothy 27, 68, 69, 107, 119
 Lukens, Dave 40, 46, 91, 113
 McBurney, Hollis 105
 McCampbell, Helen L. 14, 37, 83, 99, 103, 107, 117

McDermott, Marjorie 46, 99, 101, 119
McDonald, Norman 27, 59, 61, 65, 66,
80
McEwan, Theresa 12, 46, 99, 117
McMein, Dick 15, 46
McMillan, Don 15, 52
McNabb, Virginia 14, 46, 70, 71, 99,
101, 119
Macy, Weldon 15, 46, 113
Madsen, Paul 15, 37, 84, 92, 97
Main, Edgar 27, 40, 107, 109
Major, Lee 46, 78, 106, 111
Malcolm, Robert 46, 111
Mallett, Joyce 37, 119
Marks, Marvin 12, 15, 40, 46, 49, 69,
106, 109
Marshall, Don 15, 46, 49
Mattes, Mildred 14, 46, 99, 106, 117
Mayse, Muriel 14, 52, 98, 99
Medling, Mary Anne 14, 37, 117
Merritt, Jim Scott 27, 76, 83, 107, 111
Middleton, Margaret 12, 31, 46, 103,
119
Middleton, Wilbur 15, 46, 49, 102, 103,
109
Miller, Henry 46, 59
Miller, James 12, 37, 87, 105
Miller, R. B. 27, 83, 111
Miller, William 15, 27, 83, 97, 104
Mills, Marian 46, 106
Minor, Wayne 15, 52, 59, 97
Moore, Gene 15, 46, 49, 59, 85, 87, 95,
100, 113
Moore, Robert 15, 40, 59, 61, 63, 66
Moore, Woodrow 97
Morf, Robert 11, 37, 78, 83, 84, 88, 92,
111
Morgan, Max 15, 27, 69, 79, 80, 97, 100
Morgan, Maxine 14, 52, 99, 101, 106
Morgan, Eugene 52, 111
Morris, Wilbur 46, 102
Morrison, Doris 14, 52, 99, 103, 119
Mosby, James 37, 109
Moyer, Bankhead 40, 54, 111
Mustain, Claud 37, 97
Neal, Edwin 15, 52, 65

Neiger, Fred 27, 97, 100, 106
Nelson, Stanley 38, 40, 97
Newman, Charles 13, 15, 49, 105
Niles, Lloyd 15, 46, 106
Norris, Lyman 27, 63, 65, 97, 105
Nuss, Clifford 52, 97, 106
Nuss, Mrs. Clifford 52, 98, 106
Oberhelman, Helen 11, 52
Olive, Howard 15
Ortega, Louis 12, 15, 47, 55, 59, 61,
66
Osborne, Patricia 52, 55, 119
Osborne, Vernon 13, 15, 47, 49, 69, 71,
106
Page, Christine 28, 84, 92, 119
Page, Nelson 38, 106
Parks, Kenneth 15, 47, 59, 97, 100
Parrott, Dorothy 28, 31, 77, 79, 99, 107,
119
Parrott, Madeline 12, 47, 85, 87, 91, 99,
100, 103, 119
Payne, Eleanor 11, 28, 84, 92, 99
Payne, James 15, 49, 55, 104
Peery, Kenneth 52, 97
Peters, Ruth 38, 99, 119
Peterson, Joseph 59
Petty, Jack 31, 59
Petty, Marjorie 47
Phillips, Marty 47, 80, 119
Pierce, Kenneth 12, 28, 115
Pinkerton, Elizabeth 14, 28, 31, 77, 88,
90, 99, 107, 117
Piper, Paul 59
Pixlee, Virginia 38, 107, 119
Potts, Delmon 40, 49, 52, 105, 109
Powell, Joe 15, 52, 102, 109
Poynter, Harold 15, 52, 69, 102
Porter, William 38, 40, 80, 109
Pound, Rosemary 11, 14, 47, 99, 103,
106
Price, John 15, 52, 113
Prince, Elizabeth 52, 80, 99, 103, 119
Pumphrey, Frederic 28, 90
Quick, Dick 15, 47, 49, 66, 73, 76, 113
Quick, Jane 14, 28, 31, 99, 101, 117
Ragan, James 12, 15, 47, 91, 104

Ragland, Edwin 15, 52, 85, 87, 101,
103, 113
Rains, Fred 15, 38
Rainwater, Wendell 12, 47, 91
Ralls, Gerald 38, 78, 94, 97, 103, 106
Ramirez, Nancy 38, 99, 103
Rand, M. Frances 38
Reed, John W. 12, 15, 28, 83, 85, 87, 103
Reed, M. Alice 28, 83, 119
Rendlen, Charles 47, 78, 83, 87, 101, 103,
107, 113
Reynolds, Betty 52
Richardson Jane 14, 38, 83, 88, 99, 101,
103, 117
Richardson, Lloyd 47
Robb, Barbara 12, 40, 47, 107, 117
Robb, Louis 47
Roberts, Bland 48, 59, 61, 65, 66
Roberts, Joseph 38, 76, 78, 83, 113
Robinson, Doryce 14, 47, 99, 117
Robinson, Hugh 15, 52, 102, 103, 113
Ronk, Maxine 14, 47, 99, 106, 117
Rosecrans, Wayne 28, 97
Ross, Claudine 14, 47, 99, 101, 103, 117
Ross, John 15, 29, 97, 103
Rusk, Harvey 15, 52, 102, 105, 111
Rutledge, Wallace 29, 92, 107, 109
Sanders, Nadine 38, 99, 100, 103
Sands, Marvin 29, 102
Schaeffer, Charles 39, 94, 97, 103, 106
Schmidt, Louise 11, 39
Schnepel, Palmer 40, 47
Scruggs, Tom 29, 83, 107, 113
Sears, Stockwell 39, 115
Seats, Lavell 29, 97
Shanklin, Ben 15, 71, 104
Sharp, Addison 15, 52, 69, 87, 103, 105
Sharp, Richard 40, 47, 89, 109
Selby, Donald 54, 97
Sevier, Bobby Ann 29, 59, 69, 107, 119
Shaw, Charles 29, 31, 40, 107, 109
Sheerer, Harold 48, 59, 61, 66
Shoemaker, Lawrence 15, 47, 102, 104,
109
Simrall, Joe 54, 109
Singleton, La Verne 13, 47, 99

Smart, Lowell 52, 111
Smelser, Paul 15, 52
Smith, H. Arnold 39, 78, 79, 89, 102,
103, 113
Smoot, Jeanne 14, 52, 55, 69, 80, 99,
119
Stewart, John 12, 29, 91, 92, 115
Stilley, Frances 52, 99
Stillions, Marion 65
Stoenner, Herbert 52
Strickler, Charles 48, 83, 111
Stump, Clarence 52, 97
Stutler, Bernard 52, 102
Summers, Buster 48
Summers, Katherine 14, 48, 91, 98, 99
Sumpster, Betty 52
Sumpster, John 59
Swanson, William 15, 49, 104
Taake, Roberta 14, 48, 99, 106, 119
Tabb, Martha 12, 14, 39, 83, 84, 92, 99,
105
Thomas, Price 15, 52, 113
Thomasson, Dudley 15, 53, 102, 105,
115
Thomasson, Thelma 105
Thompson, Mary 29
Thompson, William 49, 53
Thorne, Wiley 12, 15, 39, 92, 97, 100,
102, 115
Thornhill, Arthur 53
Tomory, Ernest 48, 115
Trimble, Logan 53, 109
Tripp, Ann 29, 79, 80, 103, 117
Trotter, Keith 53, 111
Trowbridge, Beth 14, 48, 99, 106
Truex, Everett 53
Tucker, John 39, 93, 109
Tucker, Paul 53, 78, 102
Tucker, Syrena 14, 37, 99, 117
Turpin, William 48, 49, 78, 111
Unger, Orville 48, 97, 103
VanDover, Lorene 14, 53, 117
VanSheetz, Katharine 53, 102
Vaughn, David 48
Vogt, Alfred 15, 30, 66, 91, 104
Wagner, Geraldine 53, 102, 103

Wagner, Jayne 14, 53, 103
 Waid, Robert 30
 Walden, Clyde 53
 Walker, Marvin 12, 13, 30, 83, 84
 Wallace, William 15, 53, 78, 102
 Ward, Mardell 15, 53, 55, 104, 106
 Weakley, Mildred 12, 30, 99, 101
 Weber, Grace 14, 39, 99, 101, 103
 Weber, Robert 53, 111, 115
 Welter, Charles 53
 Wessell, Ben 15, 53, 106
 Westbrook, Wellington 40, 48, 63, 111
 Wherritt, Ann 53, 87, 119
 Whiteaker, Margaret 14, 53, 99
 Wilkes, Jack 15, 54, 55, 80, 97, 104
 Williams, Ralph 31, 40, 48, 49, 59, 111
 Williams, Robert 31, 40, 48, 49, 59, 111
 Wilson, Lloyd 53
 Winger, Maurice 12, 30, 31, 77, 83, 85,
 87, 90, 92, 101, 113
 Winn, M. Jane 39, 79, 83, 119
 Witthaus, Martha 48, 99, 103, 119
 Wood, Harry 39, 59, 83, 90, 111
 Wright, M. Jane 48, 99, 103, 119
 Wyant, Will 39, 78, 101, 102, 115
 Wycoff, Eldon 59
 Wyrick, Mary 14, 53, 55, 69, 99, 101,
 106, 119
 Yates, Ronald 39, 90, 111

Faculty

Beamer, George C. 8, 13
 Bowles, R. E. 8, 59, 65, 67
 Bruner, Wilbur 8, 78, 105
 Davidson, George D. 8
 Davis, John E. 8, 31, 67
 Denton, B. Edward 8, 31, 105
 Derwacter, Fredrick M. 8
 Edson, Frank G. 8, 78, 92
 Elmore, C. J. 1, 9, 31, 91, 106
 Fruit, John Phelps 9, 31, 67, 90, 105
 Godfriaux, Henri 9, 59, 64, 66
 Grosch, David 9, 40

Harvey, P. Caspar 9, 75, 87, 90, 107
 Herget, John F. 5, 31
 Hester, H. I. 9, 14, 97
 Isley, Thurston 9
 Lindsey, Ruth 7, 14, 31, 40, 77
 Moon, Allen J. 7, 21, 40, 78
 Pugh, Ulma R. 9, 31
 Rice, Virginia D. 10, 31, 77, 79, 90, 101
 Sharrah, Paul 10, 31, 67, 93
 Smith, C. W. 10, 31, 67, 83
 Solomon, Lynn 10
 Sullivan, J. B. 10, 31, 11
 Thomas, Olive 10, 31, 91
 Van Dyke, C. O. 10, 84
 Walker, Franklin T. 10, 31, 90

Other Persons

Brown, Mrs. Visa 14
 Carlin, Opal 11
 Davidson, Ralph 15
 Davidson, Mrs. Ralph 15
 Davis, Mrs. J. E. 119
 Early, H. B. 11
 Edwards, Ward 16
 Fowler, Fern 11, 100, 101
 Fox, Ernest B. 71
 Hester, Mrs. H. I. 14
 Keller, Mrs. Else 14
 Prince, C. J. 11, 40, 67
 Prince, Mrs. C. J. 105
 Thomasson, Thelma 11

Organizations

Aeons 77
 Alpha Phi Omega 78
 Alpha Psi Omega 79
 Alpha Zeta Pi 94
 Art Club 101
 Band 102
 Basketball 62, 63, 64
 Beta Lambda 91

Beta Sigma Omicron 116
 B. S. U. 100
 Colorado Club 105
 Epsilon Omega Pi 98
 Football 58, 60, 61
 Forensics 86
 Freshmen 50
 Glee Clubs 103
 Interfraternity Council 107
 International Relations Club 82
 "J" Club 66
 Juniors 32
 Kappa Alpha 108
 Kappa Asma Sigma 104
 Kentucky Club 105
 Melrose Dormitory 14
 Ministerial Group 96
 Nebraska Club 106
 New Ely Dormitory 15
 Panaegis 77
 Pan-Hellenic Council 107
 Phi Gamma Delta 110
 Pi Gamma Mu 84
 Pi Kappa Delta 85
 St. Louis Club 106
 Seniors 22
 Sigma Nu 112
 Sigma Pi Sigma 93
 Sigma Tau Delta 90
 Sophomores 42
 Special Students 54
 Student 88
 Student Government 76
 Tatler 89
 Tennis 65
 Theta Chi Delta 92
 T N T 118
 Track 65
 W. J. Christian Assoc. 95
 William Jewell Players 80
 William Jewell Press 13
 Y. W. A. 98
 Zeta Chi 114

Miscellaneous

Administrative Personnel 11
 Board of Trustees 6
 Contents 2
 "Daddy" Fruit Day 67
 Elmore, Dr. C. J. 3
 Football Candids 59
 Foerword 4
 Freshmen Candids 55
 Fruit, Dr. J. P. 57
 Gano Chapel 17
 Harvey, Prof. P. Caspar 75
 Homecoming Candids 69
 Homecoming Queen 68
 Jewell Hall 19
 Junior Candids 40
 Marston Hall 19
 Melrose 18
 Moon, Dean Allen J. 21
 Most Popular Boy 73
 Most Popular Girl 73
 New Ely 18
 Senior Candids 31
 Sophomore Candids 49
 Student Assistants 12
 Tatler Carnival Candids 73
 Tatler Carnival Queen 72
 Tatler Revue Candids 71
 Tatler Revue Queen 70
 "To the Underclassmen" 41

Advertisers

A. L. McGinness 127
 Bandy's Service Stations 126
 Banks Lumber Co. 126
 Brant's Drugstore 127
 Brant's Haberdashery 126
 Berkeley Baptist Divinity School 127
 Burger-Baird Engraving Co. 124
 Caledonia Greenhouses 127
 Church-Archer Funeral Home 126
 Church Beauty Shop 126
 Citizens Bank 130

Clay County Abstract Co. 126
Colonial Hotel 131
Consolidated Cleaners 126
Cooperative Bookstore 132
Costello Lumber Co. 130
Eastern Baptist Theological Seminary 128
Electric Shoe Shop 126
First National Bank 127
Home Laundry 133
Howard C. Chrisman 126
Hughes-McDonald Dry Goods Co. 131
Judson Press 133
Kansas City Baptist Theological Seminary 129
Kansas City Life Insurance Co. 133
Kansas City Power and Light Co. 134
Knights of Pythias 126
Leo Stern 123
Liberty Chamber of Commerce 130

Liberty Chronicle 131
Liberty Flower Shop 126
Liberty Grocery Co. 126
Liberty Marketing Co. 126
Liberty Monument Co. 131
Liberty Oil Co. 131
Liberty Tribune 130
Missouri Gas and Electric Co. 130
National Commercial Bank 126
Progressive Shoe Shop 131
Shell Service Station 126
Southside Pharmacy 126
Standard Oil Service Station 131
Tog'ry Shop 131
Union Pacific Stages 131
William Jewell College 125
William Jewell Press 122