

TATLER

'54



378.778

WJ

1954
c. 1
Vault

75910



TATLER '54

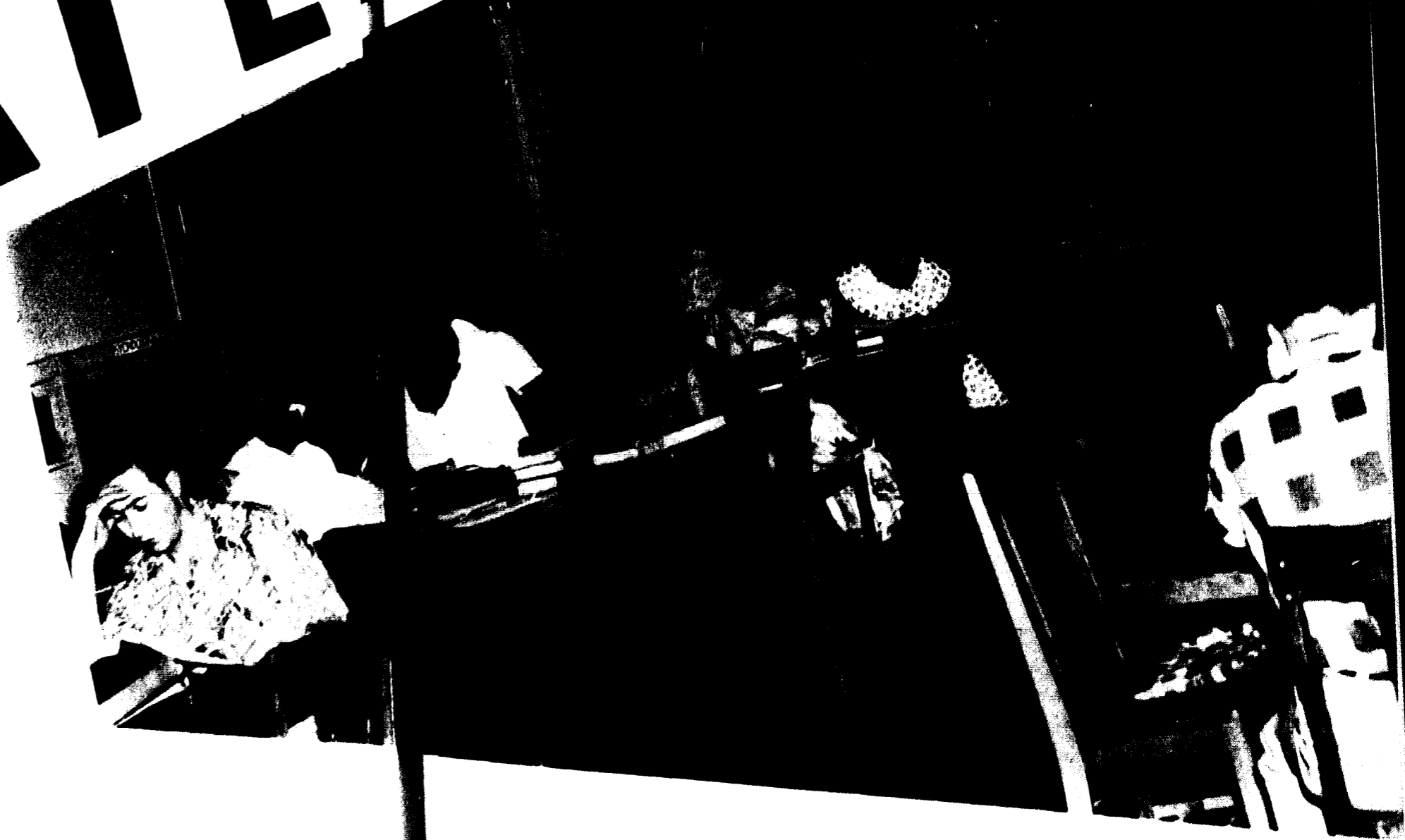

COPYRIGHT 1954 THE STUDENT BODY
WILLIAM JEWELL COLLEGE, LIBERTY, MO.
Editor, DICK ALBRECHT
Business Manager, MARTHA YANCEY

CONTENTS

- *Fall*
- *Winter*
- *Spring*
- *Index*
- *Advertising*

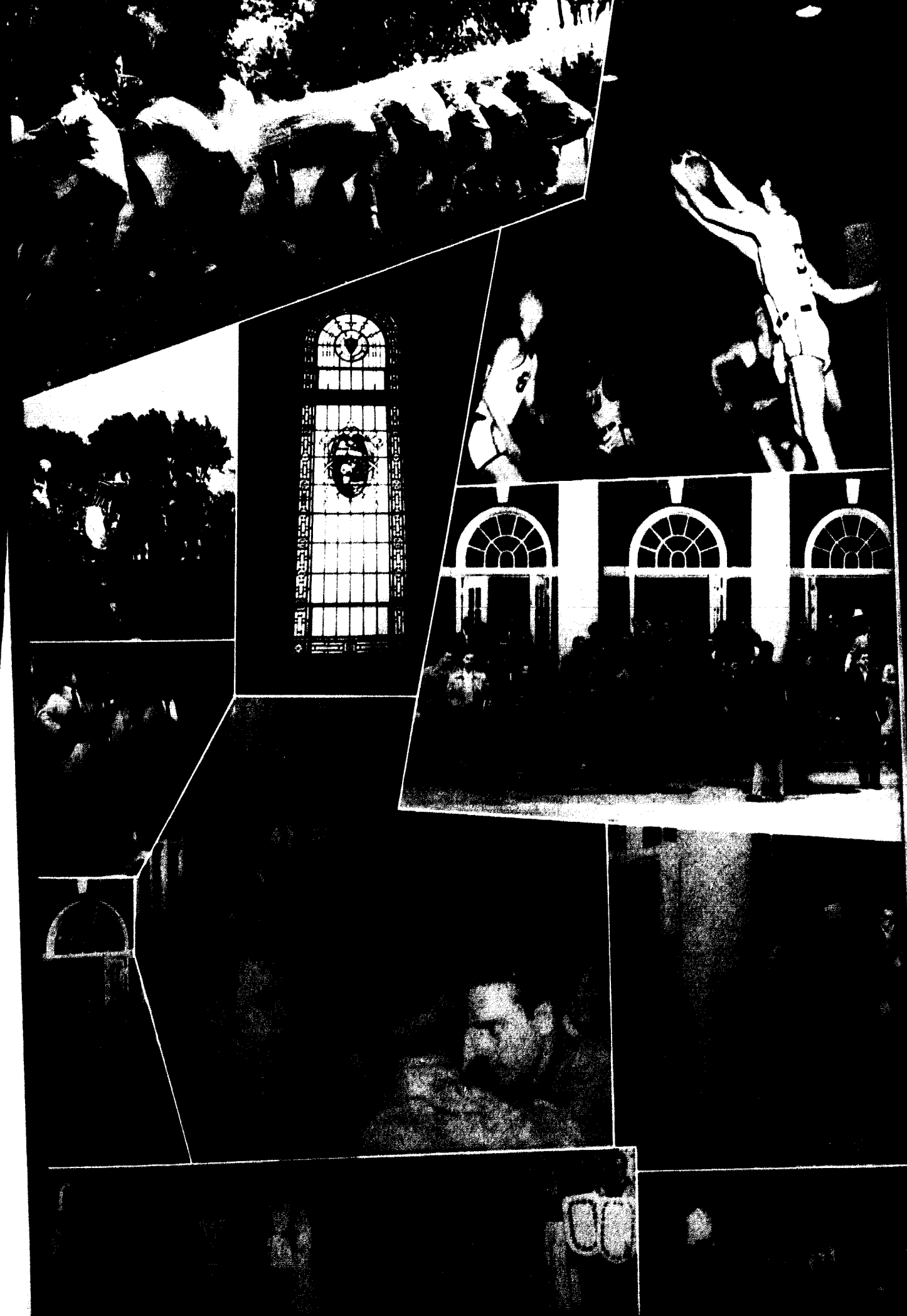

Fall . . .

CAMPUS SCENES
PRESIDENT'S MESSAGE
FACULTY
ADMINISTRATION



75910

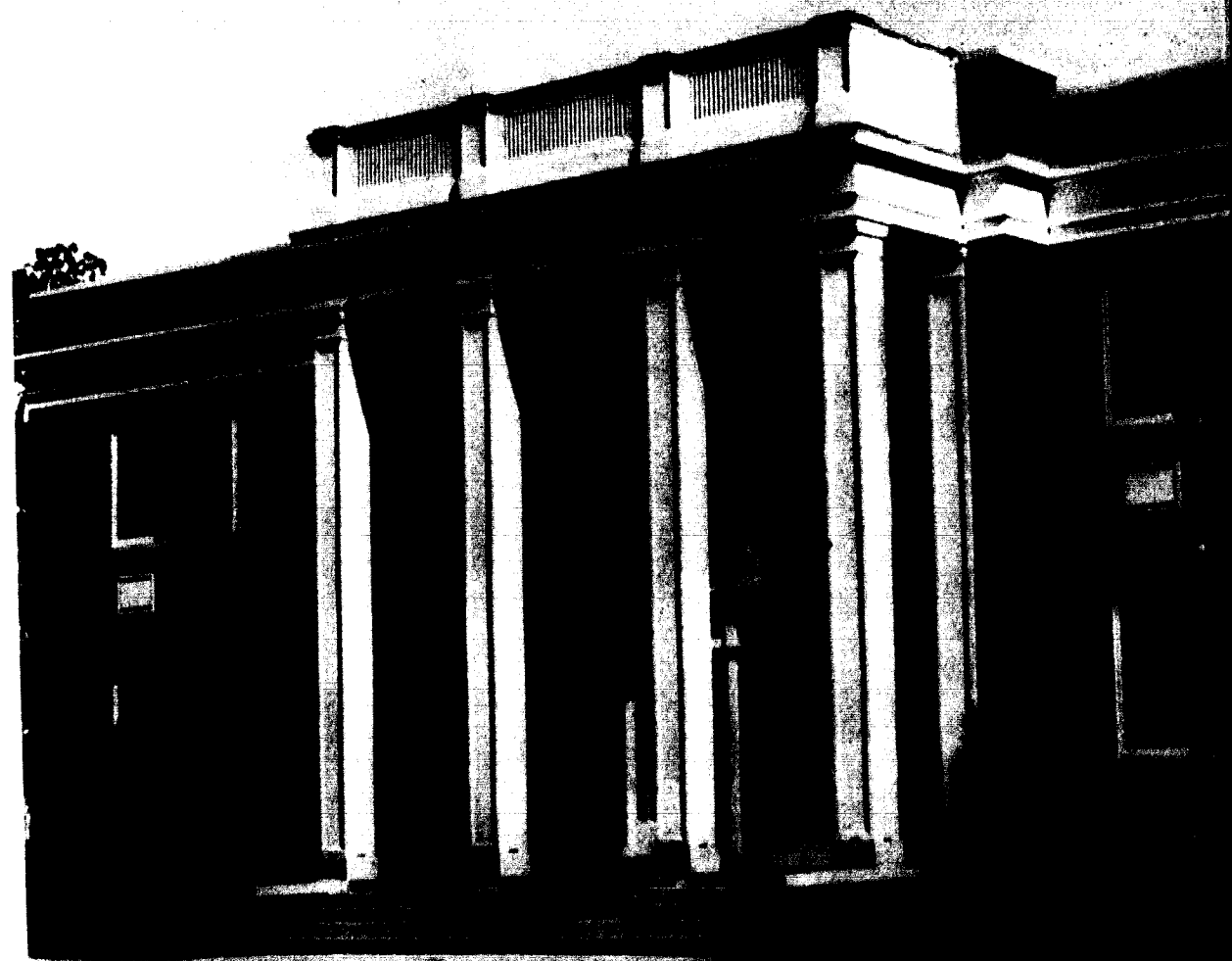

Greene Hall — Administration.

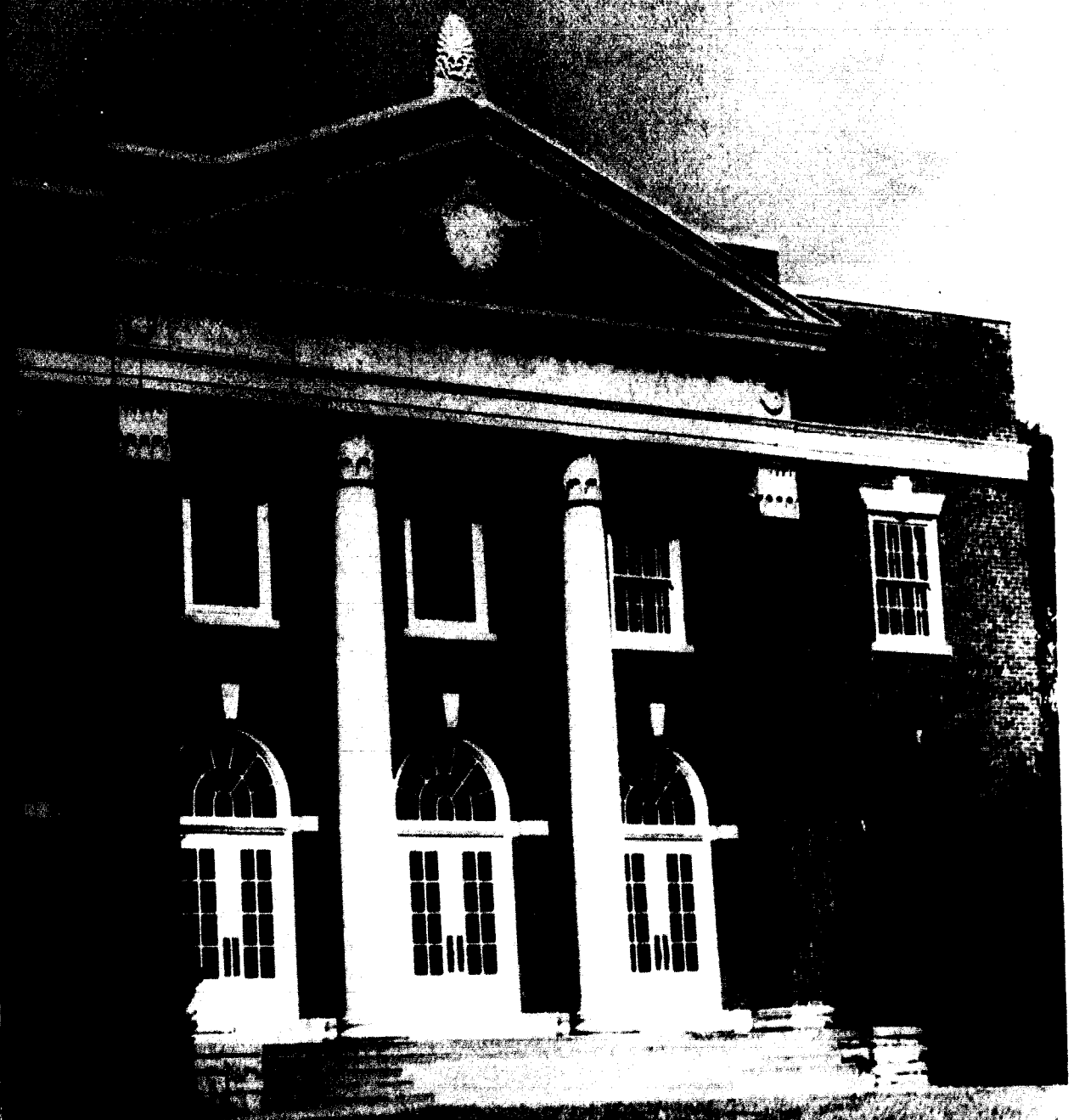

Gano Chapel — Communication.



Library — Read for Knowledge.



President's Home — Head of the College.



DR. WALTER POPE BINNS
President of the College
A.B., Mercer University;
Th.M., Southern Baptist The-
ological Seminary; D.D. and
LL.D., Mercer University.

Our President Leads the Way

Dr. Walter Pope Binns has been president of William Jewell College for eleven years. During this time the faculty members and students have come to admire and respect his gracious manners and intellectual Chapel talks, which are always inspirational to the college student.

Since his inauguration as the ninth president of William Jewell College, November 11, 1943, Dr. Binns has been largely responsible for the improvements in buildings and administration. His views expressed in conferences are always well thought out and clearly presented.

William Jewell is indeed proud and grateful to have such a clear-thinking leader and gracious gentleman as its president.

DR. BINNS' MESSAGE

"Man's right to knowledge and the free use thereof" is the subject chosen by Columbia University for the celebration of her two hundredth anniversary. The minister of Riverside Church chose as the text for his Anniversary sermon Moffatt's translation of Proverbs 1:7— "Reverence for the Eternal is the first thing in knowledge."

The two ideas are basic in the educational philosophy of William Jewell College, (1) The unfettered search for truth and the freedom to teach the truth as one finds it (2) The conviction that the knowledge of God is the foundation of all truth and that obedience to God is the first duty of man. This is the beginning of the Christian College.

Rich is the experience of students and faculty united in this fellowship of learning and growing. The goal is to know, to be, to achieve, to serve — and to find joy in the process. Many and varied are the activities and agencies — classes, tests, examinations, lectures, operas, plays, debates, parties, fraternities, sororities, learned societies, athletics, choirs, bands, Achievement Day, Tatler Revue, orientation, Commencement, Homecoming Day, Religious Focus Week, choosing the team captains, crowning the queens, electing the editors and class officers, talking it all over in the "bull sessions."

It is the Tatler that tells the story. Turn the pages of a new Tatler for the "Story of 1953-54."

Board Supports School

The Board of Trustees of William Jewell College is an outstanding group of professional and industrial leaders from all over the country. These men advise the college on financial matters, and administrative matters, and formulate the policy of the college.

The trustees attend the Achievement Day ceremonies and Commencement in a body. This is about the only time that most of the students see the college trustees, but they function 365 days a year.

The present Board of Trustees has twenty-one members and one trustee emeritus, John B. Wornall. President of the Board is Mr. William P. Browning, Jr., and Mr. Charles F. Curry is vice-president.

The newest member of the Board is Mr. Fred H. Pillsbury of the Central Electric Company of St. Louis, Mo. He is the son of Mr. E. S. Pillsbury who has been a trustee for many years. Other members of the Board are: Mr. Earle E. Amick, Mr. Grant Davis, Dr. Fred C. Eastham, Dr. Hubert Eaton, Mr. W. M. Fitch, Mr. W. W. Martin, Dr. John B. Pew, Mr. E. S. Pillsbury, Mr. L. M. Proctor, Judge A. L. Reeves, Mr. Herbert H. Schwamb, Dr. William T. Semple, Mr. Elliott C. Spratt, Mr. J. Neil Smith, Mr. Howard H. Stamper, Dr. Paul Weber, Mr. George J. Winger, and Mr. W. F. Yates.



DR. H. I. HESTER

Dr. H. I. Hester came here in 1926 and from that time on he has been head of the Department of Religion. In 1943, he became vice-president in charge of the administration of academic affairs. In this long term Dr. Hester has served under three presidents and was interim president for one year.

Besides being closely connected with the Southern Baptist Convention, Dr. Hester is personally associated with alumni of Jewell who are in places of responsibility in the American Baptist Convention.

After receiving his Bachelor of Arts degree at Wake Forest College in 1918, Dr. Hester went on to the Southern Baptist Theological Seminary, receiving the degrees of Master of Theology in 1921 and Doctor of Theology in 1923. He holds a Doctor of Divinity degree from Wake Forest College.

Vice-Presidents

MR. MINETRY JONES

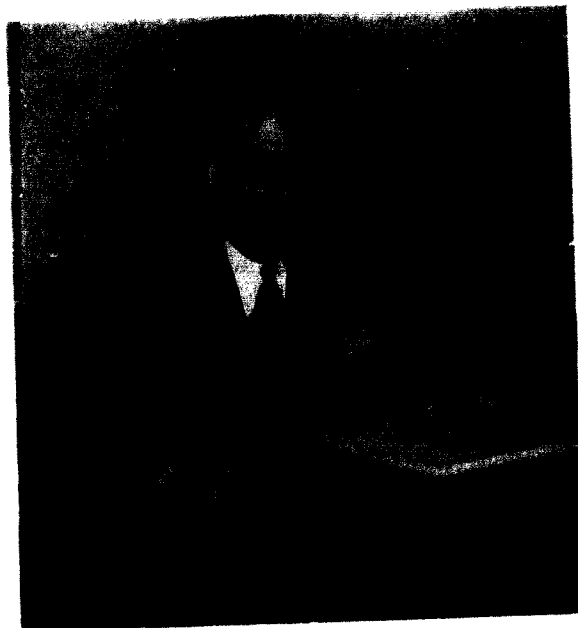

Mr. Minetry Jones holds the position of vice-president in charge of Business Administration. Living in St. Joseph, Mr. Jones serves as deacon of the First Baptist Church there and has long been a leader and supporter of the Southern Baptist Convention.

The future plans of the college are among his many duties of vice-president as well as conducting the current business affairs in their financial transactions.

Mr. Jones came to work for the college in June, 1938. Previous to that he was a member of the Board of Trustees, from 1932 to 1938, when he resigned to join the administrative staff. For many years he was in business with the Jones Hat Company of St. Joseph, Mo.



MISS CATHERINE BATES, *Dean of Women*

Deans

Miss Catherine Bates shows her interest in the student affairs of the college by her active participation in faculty committees that are in charge of the various activities. Some of these committees are Admissions, Dormitories, Freshman Initiation, Fraternities and Sororities, Religious Activities and Student Activities.

As Dean of Women, Miss Bates is now successfully finishing her sixth year. This is a difficult position to fill well, for from her office come the rules, regulations and hours by which the girls living on campus must abide.

Besides being known for her southern charm, Miss Bates is also known for the fairness and justice with which she makes decisions concerning the girls and their problems.

After completing her undergraduate work at Agnes Scott College in Georgia, Catherine Bates went to the Women's Missionary Union Training school at Louisville, Ky. Since then she has done further graduate work in student personnel at the Teacher's College of Columbia University.

DR. FRANK G. EDSON, *Dean of the College*



Dr. Frank G. Edson is now completing his fourth year as Dean of the College. He holds this position as well as that of head of the Department of Chemistry and professor of chemistry. His duties he has done well in his 25 years on the William Jewell faculty.

Dr. Edson is a charter member of the Midwest Research Institute Branch of the Scientific Research Society of America. Also he is a member and faculty sponsor of Theta Chi Delta, national chemistry fraternity.

His aptitudes and abilities in many fields have ranked Dr. Edson among the best educators in the nation. An example of this is the planning of a large chemical plant in Pittsburg, Kans., in the early war years.

The degrees which Dr. Edson holds are: A.B. from William Jewell College, 1925; A.M. in 1929 and Ph.D. in 1933 from the University of Colorado. He has done further graduate study at the University of Wisconsin and the University of Minnesota.

Deans

Mr. F. W. Holzapfel, whose official title is Dean of Students, Director of Admissions, and Director of Guidance and Placement, came to work for the college in 1948 as Director of Student Personnel. In the spring of 1951 he was given the present title of Dean of Students.

In addition to his many other duties, Mr. Holzapfel is in charge of the college testing program which includes the tests given to new students and transfer students.

In spite of his many activities, Dean Holzapfel is always ready and willing to help any student who may have some difficulty in school. He takes a personal interest in knowing students and the phases of campus life that affect them.

Mr. Holzapfel did his undergraduate work at Westmar College, graduating in 1926, and he received his Master of Science Degree from Iowa State College in 1937. Since then he has done further graduate work at the University of Southern California.



MR. F. W. HOLZAPFEL, *Dean of Students*

DR. ALLEN J. MOON, *Dean Emeritus*



Dr. Allen J. Moon, who came to the college in 1925, has been on the faculty longer than any other man except P. Caspar Harvey. In the many years that Dr. Moon has been at William Jewell, he has served in an administrative capacity as well as that of head of the Department of Ancient Languages and professor of Latin and Greek. Previous to his resignation in 1945 as Dean of the College, he had served in this capacity 14 years. Dr. Moon is now Dean Emeritus and is also professor of Latin.

Dr. Moon shows his interest in the student life of the college by giving his sage advice to the matters of the Curriculum Committee and as faculty advisor for the Interfraternity Council.

After receiving his A.B. degree from Howard College, Dr. Moon also received his A.M. and LL.D. degrees from the same school. He held a fellowship in Greek at the University of Chicago and has done further graduate study at the University of Virginia and the University of Chicago.

The Faculty



THOMAS A. BLAND, *professor of sociology.*
A.B., B.D., candidate for Th.D.

GEORGIA B. BOWMAN, *director of forensics and assistant professor of journalism.*
A.B., B.J., M.A.

WILBUR BRUNER, *professor of modern languages.*
A.B., M.A.

JAMES E. CARVER, *head of department and professor of English.*
A.B., M.A., Ph.D., further study, Cambridge and Oxford.

LUTIE CHILES, *associate professor of psychology and education.*
A.B., M.A.

FREDERICK MILTON DERWATER, *head of department and professor of Greek.*
A.B., B.D., S.T.M., Ph.D.

FRANK GEORGE EDSON, *head of department and professor of chemistry.*
A.B., M.A., Ph.D.

AUSTIN C. EDWARDS, *instructor in English.*
A.B.

HENRY C. ELLIS, *instructor in psychology.*
B.S., M.A.

LELAND J. GIER, *head of department, professor of biology and geology, curator of the museum.*
B.S., M.S., A.B., Ph.D.

WALLACE A. HILTON, *head of department and professor of physics.*
A.B., M.A., Ed.D.

MARGARET HUMPHREYS, *instructor in English.*
A.B., M.A.

W. MURRAY HUNT, *associate professor of philosophy.*
A.B., B.D., candidate for Ph.D.

THURSTON F. ISLEY, *professor of education.*
A.B., M.Ed.

LEE ORAN JONES, *head of department and professor of mathematics.*
B.S., M.A.

D. V. LAFRENZ, *assistant professor of mathematics.*
A.B.

EDWARD LAKIN, *professor of music and director of band and orchestra.*
B.S., M.A.

MRS. J. E. LOVAN, *instructor in piano and organ.*

M. LEWIS MASON, *associate professor of religion.*
A.B., B.D., Th.D., Fulbright scholar, Australia.

PAUL T. McCARTY, *head of department and professor of German, French, and Russian.*
A.B., M.A., Ph.D., Graduate study, University of Munich, University of Heidelberg.

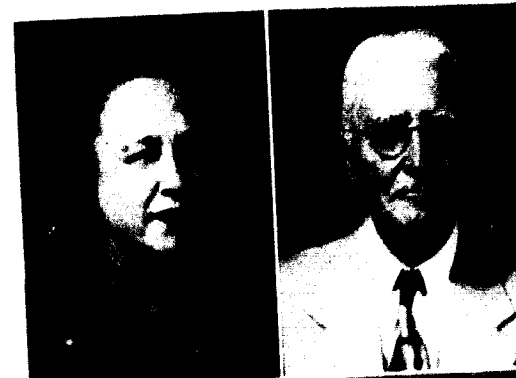

RUTH McDANIEL, *professor of modern languages.*
A.B., M.A., graduate study, British-American School of Languages, Spain; Franco-American Institute, France.

ALLEN J. MOON, *professor of Latin.*
A.B., M.A., LL.D.

ELMAN MORROW, *professor of physics and mathematics.*
A.B., M.A.

JAMES NELSON, *assistant director of physical education and coach of basketball.*
B.S., M.A.

MRS. LOUIS O. NELSON, *associate professor of psychology.*
A.B., M.A.

ROY H. PARKER, *associate professor of history.*
A.B., D.D., Chief of Chaplains, Maj. Gen., retired, Dep't. of the Army.

NORRIS A. PATTERSON, *head of department, director of physical education, and coach of football.*
B.S., M.A.

MARTHA PETTY, *assistant in mathematics.*

U. R. PUGH, *head of department and professor of history.*
A.B., M.A., Ph.D.

VIRGINIA D. RICE, *associate professor of English and dramatics.*
A.B., M.A.

T. BRUCE ROBB, *head of department of social sciences and professor of economics.*
A.B., M.A., Ph.D.

HARVEY M. THOMAS, *head of department and professor of psychology.*
A.B., Ph.D.

OLIVE E. THOMAS, *associate professor of biology.*
A.B., M.A.

ROBERT SWAIN TROTTER, *head of department and professor of philosophy.*
A.B., B.D., candidate for Ph.D.

EVERETT TRUEX, *associate professor of economics.*
A.B., M.A.

MARGARET WESTERMAN, *director of physical education for women.*
B.S.

OPEN WHITEHEAD, *instructor in biology.*
A.B., M.S.

GEORGE WOLFSKILL, *associate professor of history and political science.*
B.S., M.A., Ph.D.

MRS. PAUL ZILLMAN, *instructor in English and Speech.*
A.B.



Administrative Staff

OPAL CARLIN, *Librarian.*
A.B., B.L.S.

A. W. COLEMAN, *Assistant Treasurer.*

MRS. WILFRED DUNCAN, *Cataloguer.*
A.B., B.S.

P. CASPAR HARVEY, *Alumni Secretary and Director of Public Relations.*
A.B., M.A.

J. ELDON JOHNSON, *College Evangelist.*
A.B.

ROBERT L. KEENEY, *Director of Food Service.*
B.S.

BETSY ANN MORGAN, *Assistant to the Dean of Women, Director of Religious Activities.*
A.B., M.R.E.

MRS. JOHN MYERS, *Assistant Librarian.*
A.B.

H. L. PERRINE, *Plant Superintendent.*

HARLEY WYATT, *Admissions Representative.*
A.B.

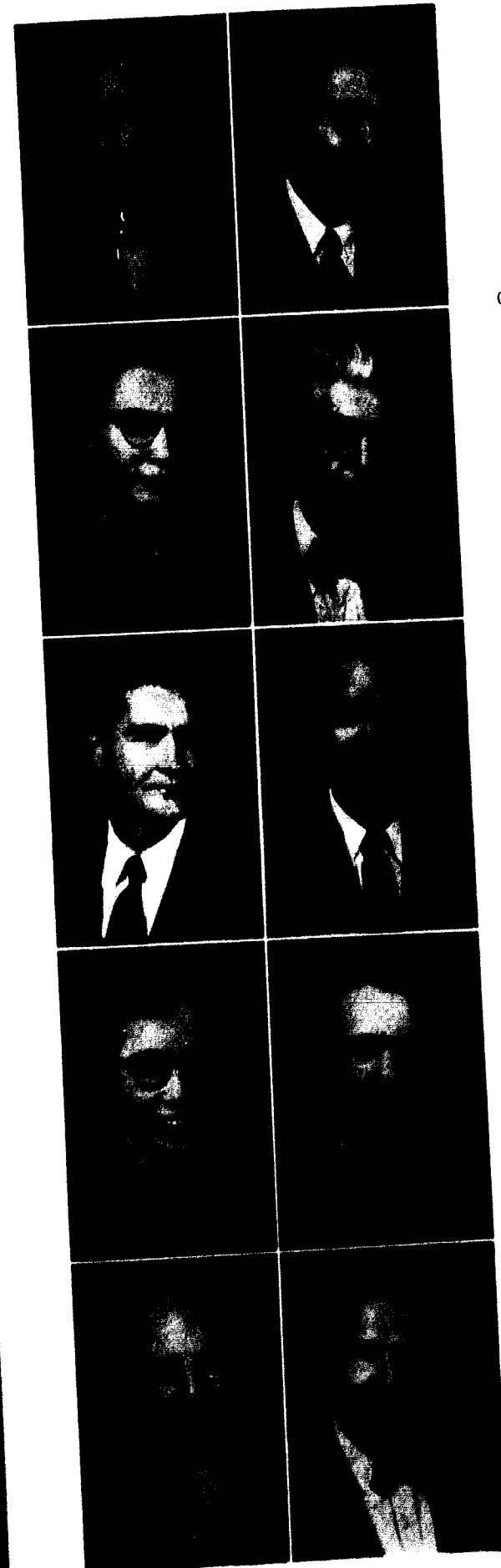

UNIVERSITY OF THE SOUTH ALABAMA



Cardinals choose to receive at Homecoming kickoff.

Cardinal Football Team Wins M. C. A. U. Championship in 1953

The William Jewell Cardinals' football team finished the '53-'54 season with a record of nine wins and one loss, but won the Missouri College Athletic Union title with four wins and no losses.

In the final small college statistics released by the NCAA at the conclusion of the season, William Jewell ranked sixth in total offense with an average of 387 yards per game and finished fifth in rushing offense with an average of 392 yards per game.

Al Ericson, sophomore from Fort Dodge, Ia., carried the ball 48 times and gained 585 yards to finish 68th in the nation. Four other backs, Bob Nield, senior from Danville, Ill., Dick Burns, sophomore from Kansas City, Bob Unverferth, sophomore from Oakwood, Ill., and Don Jackson, sophomore from Kansas City, all gained over 400 yards during the season.

The Cardinals also finished 26th in the nation in rushing defense, holding their opponents to an average of 98.2 yards on the ground per game. In punting, Fred Merrell was 19th in the nation with a 37 yd. average for 37 punts.



Don Jackson carries the ball for another first down.

William Jewell scored heavily on the MCAU all conference team. Laural Holbick, senior from Oakwood, Ill., Coy Brown, senior from Independence, Bob Nield, senior from Danville, Ill., and Dan Golden, senior also from Danville, Ill., were listed on the MCAU all-conference first team.

On the second team were: Fred Merrell, junior and Dick Burns, sophomore from Kansas City. Al Ericson, sophomore from Fort Dodge, Ia., Jerry Hampton, senior from Cameron, and Don Bowen, junior from Kansas City were on the honorable mention list.

Coach Norris A. "Pat" Patterson, assisted by coach James "Jim" Nelson, has coached the football teams to 35 wins, 5 losses, and 1 tie. This is the fourth season for both coaches and their second MCAU championship team.

The Cardinals won their first title during the 1950 season, but were nosed out in '51 and '52 by the Missouri Valley Vikings. This year, however, William Jewell edged out the Vikings 16-14 with a field goal kicked by Al Ericson in the final six seconds of play.

COY BROWN — Tackle	LEW CARPENTER — End	DAN GOLDEN — Center	JERRY HAMPTON — Back	DON HAYNES — End	LURAL HOLBICK — Back
JERRY HUDDER — Tackle	BOB NIELD — Back	DAVE PLYMIRE — Guard	DEL RANSNEY — Back	RON BELL — Center	ART BERGMAN — Tackle

BOWEN — Guard	DICK BURNS — Back	HAROLD DOUBLEDAY — Back	DICK FOSTER — Center	JOHN JACKSON — Guard	FRANK LUZINSKY — Tackle
MAMIS — End	FRED MERRELL — End	BILL MILLER — Guard	BILL STRAWS — Guard	DICK TREAT — Tackle	GEORGE CARTER — Tackle





COACH NORRIS A. PATTERSON

Norris A. Patterson, director of athletics and head football and baseball coach at William Jewell College, received his A.B. from Missouri Valley College in 1939 and his M.A. from Kansas City University in 1952.

After five years in the Navy, "Pat" became head coach at Excelsior Springs high school where he remained for three years. The following year he held a similar position at Danville, Ill. During that time his teams won thirty-six and lost three games. In 1950 Patterson tutored the Cardinals to their first M.C.I.U. championship since 1938.

Our most popular director of athletics hails from Odessa, Mo., where he attended high school and played football under a brother Cecil who is now football mentor at Southeast high school in Kansas City.

William Jewell College can certainly be proud of the time our coaches have spent in training their teams to so many victories.

Fred Merrell, "Mister Toe," once again booted the longest dropkick field goal of any college in the nation. In a game against Culver-Stockton, Merrell kicked two goals, one of which was for 37 yards. The past two years Merrell has dropkicked the ball for 39 and 52 yards.

This year of football was a big success for the Redbirds and the prospective team for next year looks just as good. Coach Patterson and Jim Nelson can certainly be proud of the record set by their football team in 1953.

The football queen for 1953 was Mrs. Helen Hampton of Independence. The princesses were Miss Judy Taylor of Mason City, Ia., and Miss Karyl Unruh of Kansas City.

JOE CROUCHERS — Back GLADDEN DYE — Back AL ERICSON — Back BOB FISHER — End DON FOWLER — Back
 DON JACKSON — Back MARVIN KINSELL — Guard ED PAYNE — End BOB UNSERLEUTH — Back ROBERT YOUNGER — Back

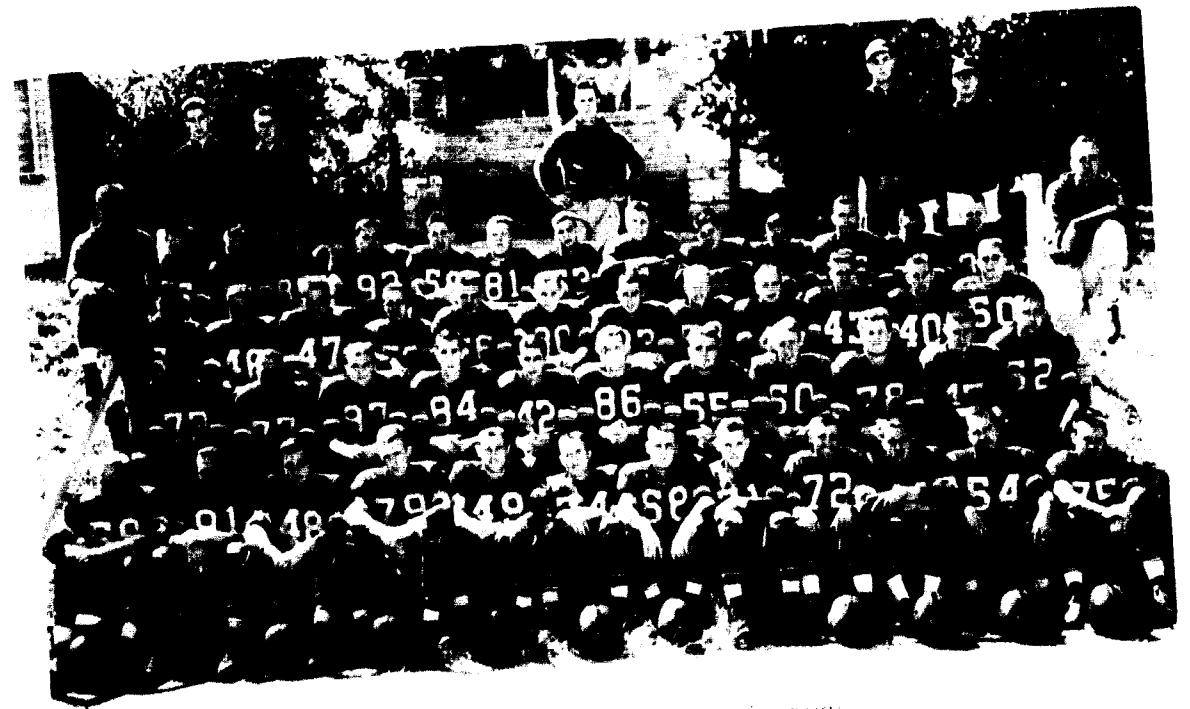
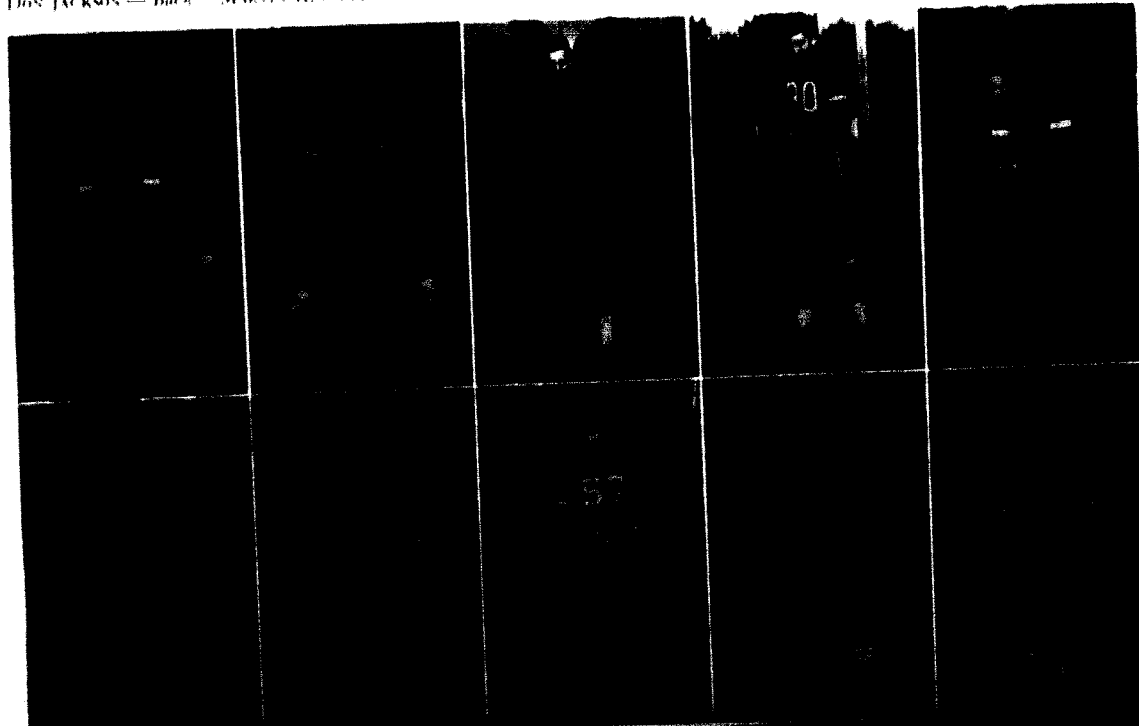

The 1953 football squad, with coaches and managers.

William Jewell	20	Baker	9	William Jewell	20	Warrensburg	7
William Jewell	26	Maryville	7	William Jewell	21	McPherson	27
William Jewell	13	St. Benedict's	7	William Jewell	36	Culver-Stockton	9
William Jewell	33	Olathe	6	William Jewell	16	Missouri Valley	14
William Jewell	33	Tarkio	7	William Jewell	46	Central	23

Redbirds rush through the Valley line in the championship game.

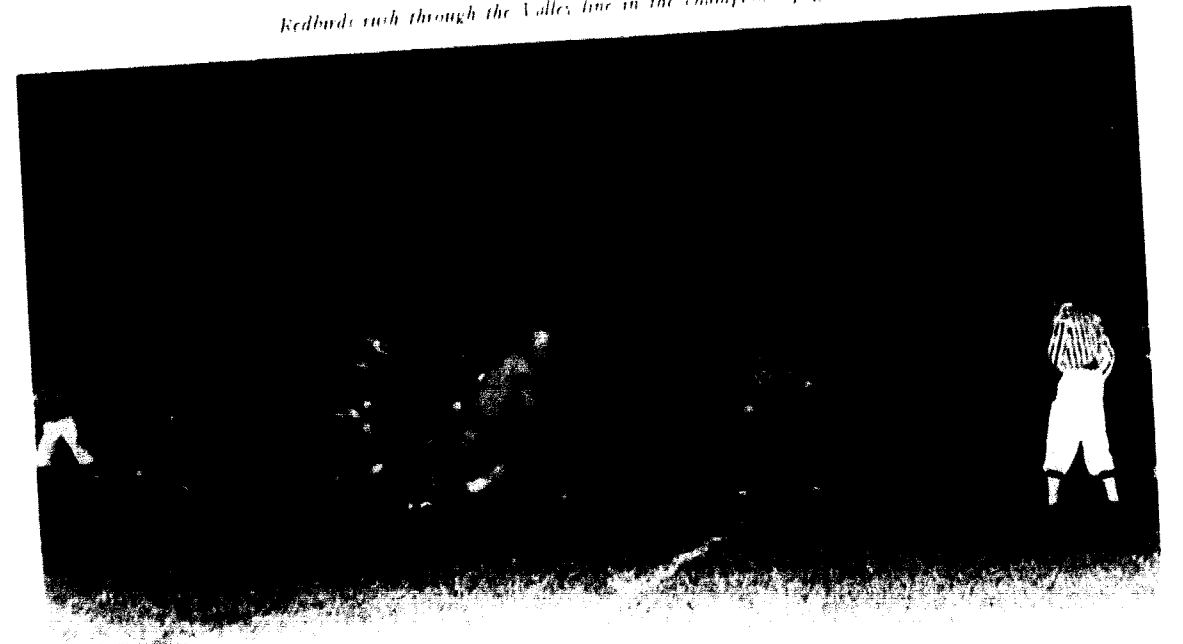

MISS JUDITH TAYLOR
Football Princess

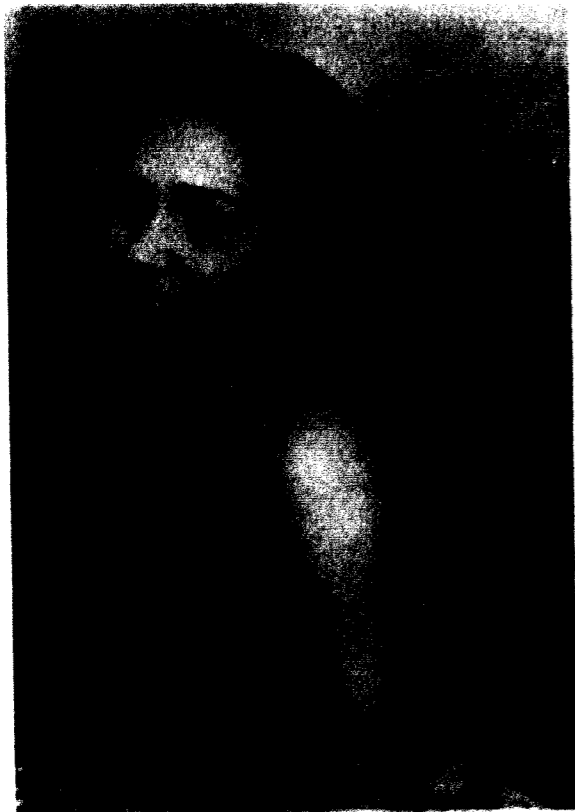

MISS KARYL UNRUH
Football Princess



MRS. HELEN HAMPTON, *Football Queen of 1953*

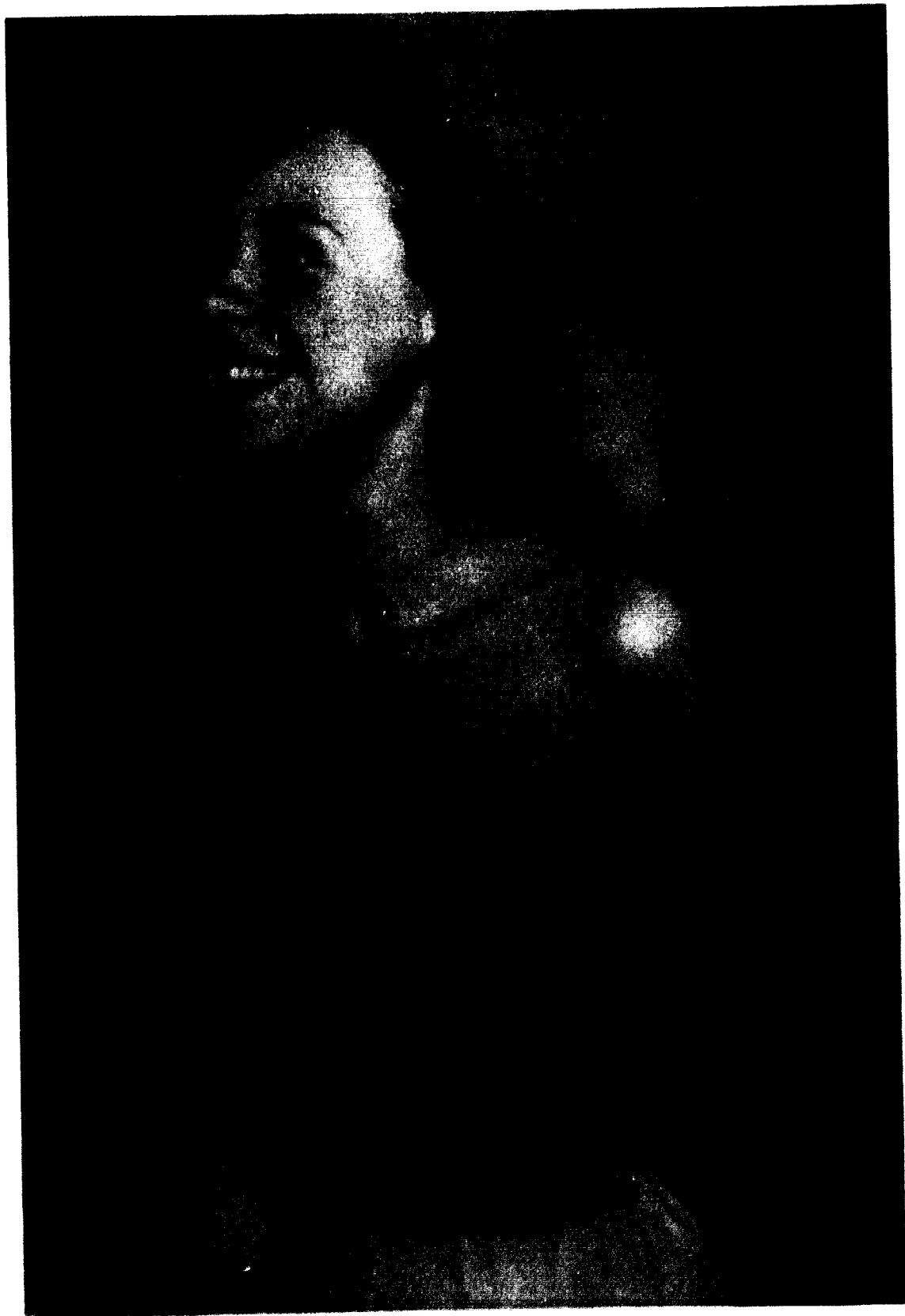

MISS JUDITH TAYLOR, *Homecoming Queen of 1953*



MISS SHIRLEY McCAIG
Homecoming Princess



MISS KARYL UNRUH
Homecoming Princess



BSU Executive Council. *Left to right, seated:* Ellen Kennedy, Barbara Pollard, Betty Jo Willis, Lila W'iss, Suzie Lackey, Margaret Moore, Betsy Ann Morgan, sponsor. *Standing:* Joan Pryor, Paul Eppinger, Bill Jackson, Bert Adams, president, Jim Waters, Duane Forderhase, Larry Uvchara, Carolyn White.

B. S. U. Meets Spiritual Needs

The work of the Baptist Student Union was given a boost this year with the coming of Miss Betsy Morgan who serves as director of Religious Activities and assistant Dean of Women. Miss Morgan, better known to the students as Betsy, did her undergraduate work at Meredith College in Raleigh, N.C., and her graduate work at the Women's Missionary Training School at Louisville, Ky. Betsy comes well prepared for her work, as she has served one year as a Dean of Women at a junior college and as an instructor in psychology.

This year the BSU has been very active in mission projects. These have included work at Brady Home for children, Hilltop home for Girls and McCune Home for Boys, in addition to work with the old folks' homes in the surrounding area. Work was also planned in connection with the Negro Baptist Church and the Pleasant Valley Church.

This year two work weeks were conducted, one in the fall and one in the spring. The proceeds of these work weeks go to the 1953-1954 Summer Mission Fund.

BSU activities include morning watch, noonday devotions, a "Howdy" party in the fall honoring new students, a BSU chapel which introduces the work of this group to the students, Thanksgiving vespers, Student Night at Christmas, a hamburger fry for the new students second semester, fellowship hours and discussion groups after church, caroling at Christmas, a banquet in the spring, and an exchange party

with the Kansas City BSU group. The group was well represented at the State Convention of the BSU and the Spring Retreat at the Lake of the Ozarks.

The Freshman council took over for a month in the spring. Les Ridenhouer was their president. The executive council met every Monday and the Greater Council met at least once a month. The Greater Council was made up of representatives of all unit organizations, the executive council and all committee members. The unit organizations are the Baptist Sunday School, Training Union and Forum, the Ministerial Association, Epsilon Omega Pi, and the Young Women's Auxiliary.

The emphasis of the BSU this year has been to try to get all students to attend the church of their choice and to take an active part in the work of that church.

The BSU room in Marston Hall was in the process of being redecorated for the coming year's activities. There have been extensive plans laid out for the completion of this room by next fall. Besides a new set of chairs and tables the room will be completely painted.

The executive council officers for the year were: Bert Adams, president; Jim Waters, Ellen Kennedy and Betty Jo Willis, vice presidents; Margaret Moore, secretary; and Paul Eppinger, treasurer. Sponsors of the group were Dr. Harvey Thomas, Miss Catherine Bates, Miss Betsy Ann Morgan and Dr. W. C. Link, Jr.

BSU members are always busy. Upper left: BSU links church and college in a chapel program. Upper right: BSU sponsors morning watch and noonday devotions. Lower left: Look at those new chairs for the BSU room! Lower right: BSU members get together for business and pleasure.

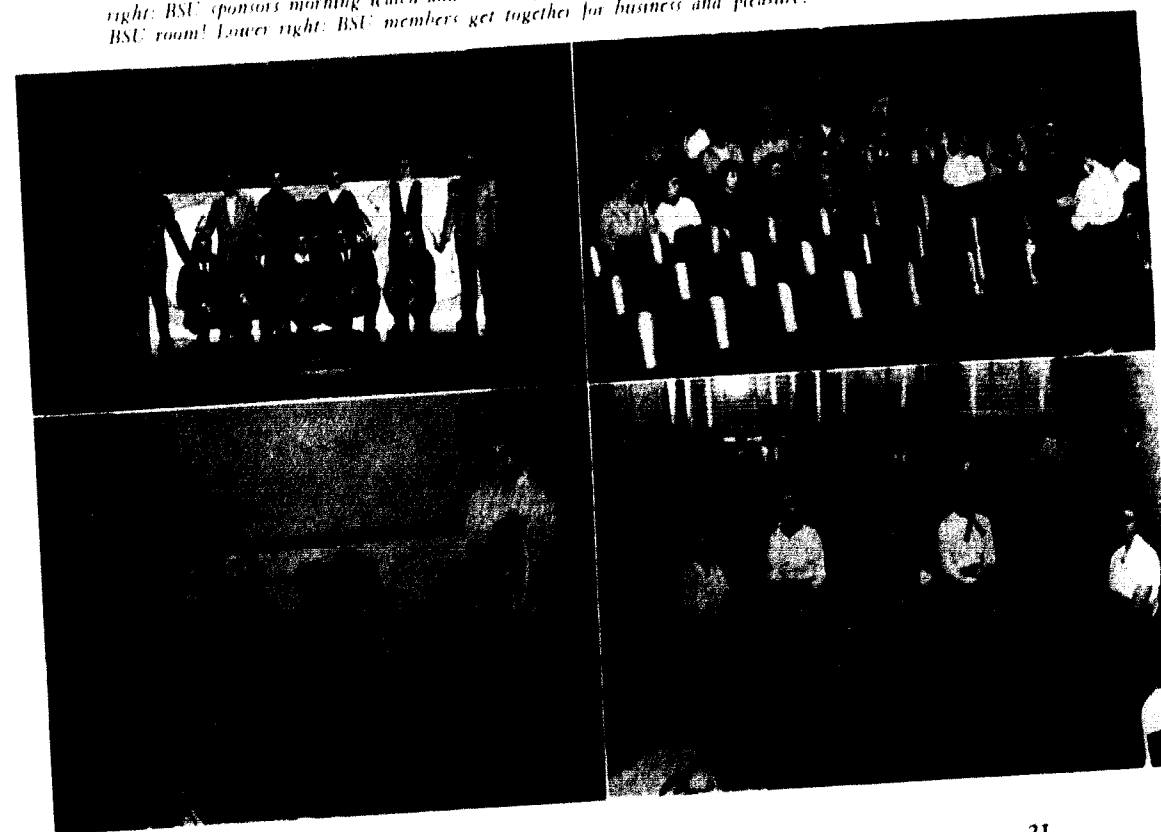



The academic procession emerges from the chapel following the morning Achievement Day convocation.

Achievement Day Honors Alumni

The tenth annual Achievement Day took place on Nov. 12, for the tenth straight time in glorious autumn weather.

The morning opened with five forums at 9 o'clock. The entire student body attended these discussion groups, whose chairmen were Dr. David Grosch, Prof. Paul D. Brinkley, Miss Olive Thomas, Dr. Frank Edson, and Dr. George Wolfskill.

The academic procession formed at Jewell Hall, led by the college band, and with its multicolored hoods and traditional caps and gowns, entered the chapel.

The chapel choir sang "And the Glory of the Lord," from *The Messiah*. Suzanne Wolf, senior from Lathrop, sang the "Alleluia" of Mozart.

President W. P. Binns read the "Citations for Achievement" of the five distinguished alumni called back to the Campus to bring messages of inspiration to the present student body and to be honored. These alumni awarded citations were: George Raymond Cuthbertson, '31; Sterling Lee Williams, '13; George Howerton, '26; Mrs. Eleanor Burton Harding, '29; and Max Webster Morgan, '39.

Immediately after each citation was presented, the honoree read a 400-word response to the large group which crowded Gano Chapel.

Judge William B. Waters, '37, presented Senator Stuart Symington of Missouri for the honorary degree of doctor of laws.

The senator then addressed the student body, stressing an open mind as an attribute of achievement. He mentioned four of his personal friends who are illustrations of the value of an open mind: Dr. Robert A. Millikan, who was the first Achievement Day speaker 10 years ago; Congressman Clarence Cannon, '04, who was awarded a citation in 1945; President Eisenhower, and Bernard M. Baruch, elder statesman.

The annual dinner climaxing Achievement Day was in the Grand Ballroom of the Hotel Muehlebach in Kansas City at 7:00 that night. Dr. Binns was toastmaster and the music was furnished by five students of the college. Senator Symington was the speaker for the evening. The title of his address was "The Air Age—Our Future and Our Faith."



Row 1: Jerry Wingo, Jane Williams, Cliff Hopkins, June Blackman, Sam Wallace, Shirley McCaug. Row 2: Katherine Sadler, Mrs. Westerman, George Chrisman, Charlene Kurth, Rick Culbertson, Sona Turner, Wally Eriksen. Row 3: Gail Younger, Joy Palmer, Ed Lute, Lucy Harper, Linda Colt, Jane Robert, Norma Shorer, Joan Hawk, Ron Rosser, Kirt Conant. Row 4: Albi Thuchaw, Norma Norris, Ann Adams, Pat Cadwallader, Hannah Elas, Gerry Stewart, Betty Jo Wally, Janet Elmore, Sue Brower, Ruth Ann Smotherman. Row 5: Pats Sutherland, Pring Williamson, Alta Eriksen, Joyce Marc, Sande Carpenter, Joyce Newman, Irable Reppeto, Sylvia Bowler, Carol Carter. Row 6: Martha Yancy, Jerry Luhnman, Esther Glyver, Jean Gibbard, Bev Brackman, Jane Halstead, Donna Bailey, Trina Ford.

Squawkers Cheer Jewell to Victory

The "Squawkers" have been under revision this past year. Membership was open to all students desiring to belong, plus the cheerleaders who are in charge of the group at all athletic events.

Various projects were planned to help carry out "Squawkers" objectives. Among them were selling programs; sponsoring buses to out of town games, such as Missouri Valley; learning new cheers and songs; putting on "jcp" assemblies in Chapel; and this year starting sale of the "Go, Jewell, Go" buttons.

Those serving as officers were: President, Wally Eriksen; Vice President, Rick Culbertson; Secretary, Charlene Kurth; Treasurer, George Chrisman.

Standing: Pete Yangas, Sam Wallace, Cliff Hopkins, Jerry Wingo. Kneeling: Shirley McCaug, Jane Williams, Mary Jo Smith, June Blackman.





Row 1: Linda Zahnd, Kathryn Levick, Icle Lutes, Joann DeLozier, Ann Adams, Ruth Ann Harr, Phyllis Mawson, Susie Lackey, Jean Oldham, Rosemary Harrell. *Row 2:* Don Crain, David Hoy, Joan Butler, Rachel Lowman, Mary Burlington, Joe Filbeck, Larry Zahnd, Greg Hansen, Bill Hollis, Jo Ann Durnell, Phyllis Rose, Mary Lee Hyde, Charles Davison, Dale Weir, Norma Norris. *Row 3:* Ron Crain, Peggy Tevis, Norman Boley, Charles Loomis, Larry Rollins, Scott McClary, Jim Vogel, Dick O'Dell, Marty Chrisman, Jerry Abbott, Bill Myers, Larry Lowcock, George Hoeh, Dick Byrne. *Standing:* Mary Ann Nance, Sandra Amos, Carol Lee Dies, Ester Oliver, Ann Brown, Karen Royston, Dorothy Royston, Mary Jo Smith, Mr. Lakin, Dick Ramage, Reba Riggins, Dorothy Johnson.

William Jewell Band

In the four short years that the William Jewell band has been in existence, it has become an integral part of the college curriculum. The band is an active organization, prominent in nearly every school function.

Making its appearance at the first football game of the season, the band is then seen at all other home games and at pep rallies attendant to the games. At half time the marching band put on new and unusual entertainment to please the spectators.

During Homecoming weekend the band played an important part in the queen presentation program and was seen at the big game supporting the team with peppy school spirit songs. Throughout the year this group presented unusual chapel programs designed to stir the school spirit before the game. Usually these chapel programs were worked up with the Squawkers.

At basketball games where the whole band would have been impractical, a small group of men known as the Pep Band appeared to inspire both the team and spectators.

This year for the first time the band led the procession on Achievement Day. At the close of the football season the band began appearing in concerts and short programs on our campus and in many other schools.

The band provides a good opportunity for students who enjoy playing good music and serves as one of the many groups on our campus which bring a cultural experience to all.

The band is under the direction of Mr. Edward Lakin.

The members of the band with their instruments were: Piccolo — Susan Lackey. Flutes — Ann Adams, June Blackman, Joann DeLozier, Ruth Ann Harr, Phyllis Mawson. Oboe — Rosemary Harrell. Clarinets — Norman Boley, Wayne Brackeen, Ann Brown, Don Crain, Ron Crain, David Hoy, Kathryn Levick, Icle Lutes, Lynne Ray, Mary Jo Smith, Peggy Tevis, Linda Zahnd. Alto Clarinet — Mary Burlington. Bass Clarinet — Rachel Lowman. Bassoon — Jean Oldham. Alto Saxophones — Norma Mull, Norma Norris. Tenor Saxophones — Charles Davison. Cornets — David DeShon, Joe Filbeck, Clyde Gibbs, Charles Loomis, Scott McClary, Richard O'Dell, Tom Raisner, Larry Rollins, James Vogel, Larry Zahnd. Horns — Jo Ann Durnell, Daisy Haney, Bill Hollis, Mary Lee Hyde, Isola Morris, Phyllis Rose. Trombones — Jerry Abbott, Robert Horn, Larry Lowcock, Bill Myers, Keith Winterowd. Baritones — Richard Byrne, George Hoeh. Basses — Joe Proctor, Richard Ramage, Paul Reeves. Drums — Sandra Amos, Carolee Deis, Mary Ann Nance, Reba Riggins.



Tanlers: Ester Oliver, Anne Brown, Dick Ramage, Mary Jo Smith, Karen Royston, Dorothy Royston.

Accentuates Year

Taking the field at Mo. Valley

Mr. Lakin, band director



Freshman Class



Beanie Day

*With pants, wet pants
Button with a smile*



*Lids for the kids
A flock of new cardinals*



Freshmen

CHARLES ACKERSON
Overland
ALAN ADAMS
Fayetteville, Ark.
ANN ADAMS
Salisbury
SAMUEL ALLIGA
Independence
SANDRA AMOS
Lebanon

DONNA BAILEY
Liberty
JESSE BAIRD
Excelsior Springs
JACK BAILEY
Liberty
PAT BAILEY
Brentwood
DWAYNE BELL
Liberty

VIRGINIA BENNETT
Kansas City
BILL BERNARD
Liberty
DONALD BOGUE
Gardland
JUNE BLACKMAN
Pleasant Hill
TOM BLOOM
Holt

CHARLES BORGHELT
Kirkwood
SALLY BOUTCHER
St. Joseph
BOB BOWERS
Kansas City North
STEVE BOWLES
Liberty
NORMAN BOLEY
Kansas City

BILL BOWLES
Gran Valley
JERRY BOWMAN
Kirkwood
YVONNE BRIDGES
Neosho
BEVERLY BROCKMAN
Kansas City
ANNE BROWN
Charleston

LOISIE BROWN
Independence
RAY BURRIS
Pleasant Hill
JOHN BUTLER
Albany
LARRY BUTLER
Atchison, Kans.
PAT CADWELLABER
Louisiana

SANDRA CARPENTER
Kansas City
BOB CARSON
Savannah
CAROL CARVER
Liberty
JERRY CASTLEMAN
Chaffee
JO ANN COCHRAN
Excelsior Springs

Freshmen

JACK CORKLY
Liberty
KILLY CONANT
Kansas City
LINDA GOLT
Kansas City
BILLY CONNELLY
Houston, Texas
HIRAM COOLEY
Kansas City, Kans.

DICK CORLEW
Lee's Summit
KAY CORSI
Wellington
TOM COX
Kansas City
JANET CURTIS
Cleveland
EARL DALL
Richmond

CAROL DAMERON
Kansas City
LAVON DAVIS
St. Louis
GRACE DAVISON
Monte Vista, Colo.
CAROLLE DEIS
Excelsior Springs
DALE DE SIOS
Smithville

DOE DUSLEKAMP
Richmond Hts.
DEBORAH DOUGLAS
Kansas City
JO ANN DUBSILL
Independence
JANET ELMORE
Nevada
HOVEY ELWOOD
Utich

FARIS EMISON
Kansas City
RICHARD EWING
Macon
JIM FAULMAN
Kansas City
JOE FILBECK
Kansas City
FRIDDIY FEZZIGRAED
Independence

JOAN FRANTZ
Kansas City
TED FREED
Grant City
ALTA FANN FRISSEN
Kansas City
JERRY FUHRMAN
Liberty
SHIRLEY GARBERT
Liberty

BILL GARDNER
Excelsior Springs
CAROL GOULD
Kansas City
DICK GRANT
Moberly
MARY LOU GRAYUM
Oak Grove
BEATRICE GREATHOUSE
Utica, Ky.



Freshmen

WANDA HAWKMAN
St. Louis
ED HALL
Breckenridge
JUDY HALL
Independence
BARBARA HALSEY
Pala
JANE HALLSTAD
Kansas City

LUCY HARPER
St. Louis
MYRON HARR
Cosby
RUTH ANN HARR
Cosby
JOYCE HEERWALD
Lee's Summit
GUY HENNING
Hart

TOM HENDREN
Liberty
FERN HINDS
Independence
ADELLE HINSHAW
Kansas City
MICHAEL HILL
Kansas City
GEORGE HOLL
Kansas City

CITIE HOPKINS
Independence
SAM HULL
Faucett
SEAN IRBY
Poplar Bluff
WENDY JOHNSON
Kansas City
PAUL JOSEY
Nevada

JACK LE SCOP
Union City, Penn.
KATHLEEN LAYNE
Fort Madison, Iowa
JIMMIE LEWIS
Jasper
JORDON LINDSEY
Harrisonville
LARRY LOWLOCK
Lee's Summit

JERRY LINDBERG
Lawrence, Kans.
LELIE LUTTS
Piedmont
PAUL MADDEN
Excelsior Springs
JOYCE MARBY
Kansas City
JACK MATHES
Kansas City

ELTON MAYN
Liberty
REX McCLANSON
Parkville
SCOTT McCLARY
Grandview
RUTH McKNIGHT
Liberty
WILLIAM MYERS
Assumption, Ill.

Freshmen

MONA FAYE MEYERS
DeSoto
MADISON MILLIGAN
Parkville
RON MITCHELL
Odessa
NIP MOHLER
Glendale
BARBARA MOLLS
Kansas City

DEANE MOORE
St. Joseph
JO ANN MOORE
Kansas City
EDWIN MURRAY
University City
LEE NELSON
Hamilton
TROY NELSON
Denver, Colo.

JOYCE NEWMAN
Trumble
MIKE NELLIS
Independence
NORMA NORRIS
Pleasant Hill
FREDERICK OLIVER
Pueblo, Colo.
EDWIN PARKS
Sidney, Nebr.

JOYCE PARR
Middletown, Ohio
RICHARD PRYOR
Liberty
JOY PULVER
Hopkinton, Mass.
PHILIP RAMSAY
Middletown, Ohio
FLOYD REED
St. Clair

PAUL REEVES
Paul Valley, Okla.
DIXIE RENNER
Shawnee, Kans.
IRVING REDDIE
Kansas City
RON RICHMOND
Nevada
LEA RIDENHOUR
Pattonville

KAY RUTHERFORD
Liberty
DARLENE ROBINSON
Independence
CALVIN ROEBUCK
Excelsior
ANNE ROMJUE
Macon
CHARLES ROWE
Louisiana

KAREN ROYSTON
Kansas City
DEAN RUSSELL
Kansas City
PAT RUSSELL
Excelsior Springs
KATHERINE SADLER
Pleasant Hill
OLLIE SCHROEDER
St. Joseph



Freshmen

RICHARD SHARP
Kansas City
RAYMOND SHULTON
Liberty
RICHARD SKIDMORE
Knob Noster
CARL SMARIC
Macon
MARY JO SMITH
Levington

RUTH ANN SMOTHERMAN
Kansas City, Kans.
JOHN SPOHR
Parkville
FRANK SPALL
Jamaica, N.Y.
DAVID SPENCER
Kansas City
CHARLES STEELE
St. Joseph

MAX STEWART
Hamilton
PAUL SUTHERLIN
Union, Ky.
FLOYD SWAN
Independence
ELIASO TAKAMASHI
Liberty
HAROLD TAPP
Boise City, Idaho

LOIS TAYLOR
Kansas City
PEGGY TAVIS
Holden
ARLENE THOMAS
Liberty
GEORGE TODD
Normandy
GEORGE TROGER
St. Louis

WILLIAM UGAR
Kansas City, Kans.
JAMES VOGL
Keeneburg, Colo.
LARRY VOGL
Kansas City
SAM WALLACE
Kansas City
BOB WALLER
Kansas City

MARLYN WALLER
Fairfax, Va.
JERRY WARREN
Liberty
CAROLYN WEAVER
Kansas City
DALE WEIR
Smithville
JUDY WHITLOCK
Hickman Mills

JERRY WINGO
Independence
PEG WILLIAMSON
St. Louis
RICHARD WILLOUGHBY
Independence
R. A. WYATT
Denver, Colo.
GAYLE YOUNGER
Platte City

Winter. . . .

CAMPUS SCENES
SOPHOMORE CLASS
SPORTS
ORGANIZATIONS
JUNIOR CLASS

Winter





Old Ely - Hub.



New Ely - Grub.



Brown Gym - All Sports.



"J" Bench - Supports all.

Sophomore Class



Officers

President — GIL DIVELBISS
Secretary — MARY ANN NANCE

Vice-president — SHIRLEY McCAIG
Treasurer — GEORGE CHRISMAN



JERRY ABBOTT
Kansas City
MARY BELLE ADKISSON
Liberty
HOUSTON ADKISSON
Liberty
JOYCE ALLMON
Smithville

NORMALEE ALMOND
Liberty
TOM ANGEL
Kansas City
BILL BAKER
Lexington
GERRY BAKER
Kansas City

BOB BENNETT
Kansas City
JOY BERGMAN
De Soto
MERLYN BOLES
Kansas City, Kans.
BOB BOWERS
St. Louis

EDGAR BROCK
Springfield
SUE BROWER
Kansas City
LEROY BUREN
Hematite
DICK BURNS
Kansas City

BARBARA BUTTS
Slater
RICHARD BYRNE
Independence
MARISELLE CARLIN
Chillicothe
DWIGHT CARNAHAN
Mack's Creek

JOHN CARPENTER
Olean, N.Y.
GEORGE CARTER
Liberty
DON CHANEY
Atlanta
GEORGE CHRISMAN
Liberty





Sophomore

CHERYLYN CLARK
Detroit, Mich.
ROSETTA CLAYCOMB
Seneca
BARBARA COOK
Kansas City
JOHN CROCKETT
Dallas, Tex.

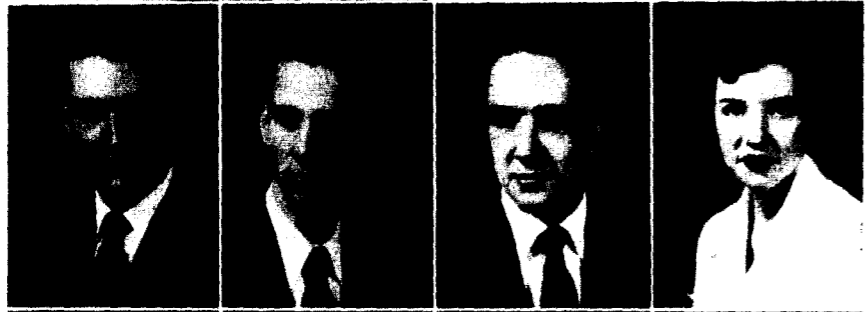

JOE CROUTHERS
Liberty
JOHN CUTSINGER
Poplar Bluff
DICK DAVIS
Liberty
CAROL DE LAPP
North Kansas City



JOANN DELOZIER
St. Louis
KAY DEYOUNG
Huntington, N.Y.
GIL DIVELBISS
Gashland
JAMES DIXON
Excelsior Springs



DONNIE EATON
Kansas City
GERALD EMERY
Elk River, Minn.
BOB EURETT
Merriam, Kans.
BOB FISHER
Excelsior Springs



SUE FECHNER
University City
NETA FROHSMUTH
Kansas City
LEROY GARDNER
San Jose, Calif.
EARL GRIMES
Independence

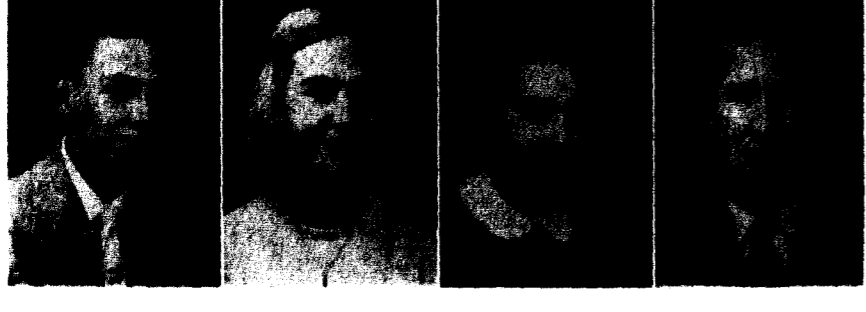

DICK HALFORD
Kansas City
ROSEMARY HARRELL
Lebanon
JOAN HAUK
Atchison, Kans.
DON HENDERSON
North Kansas City

Class



RON HUBBARD
Kansas City
VERLINDA HUDSPETH
Marshall
RALPH HUGHES
Gallatin
PHILIP ISLEY
Liberty

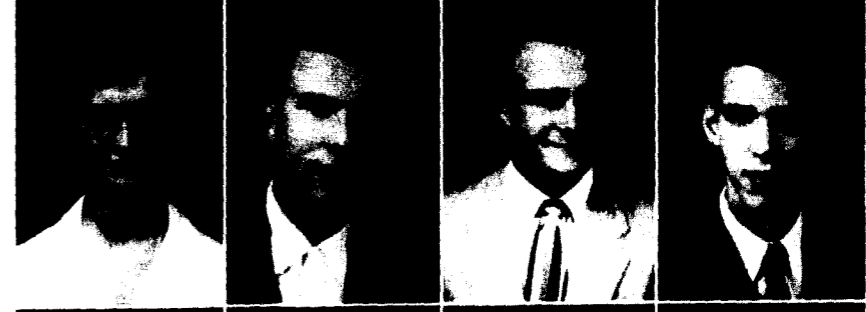

LOIS JACOBSON
Buffalo, Wyo.
BILL JACKSON
St. Louis
DON JACKSON
Kansas City
DAVE JAMES
Grandview

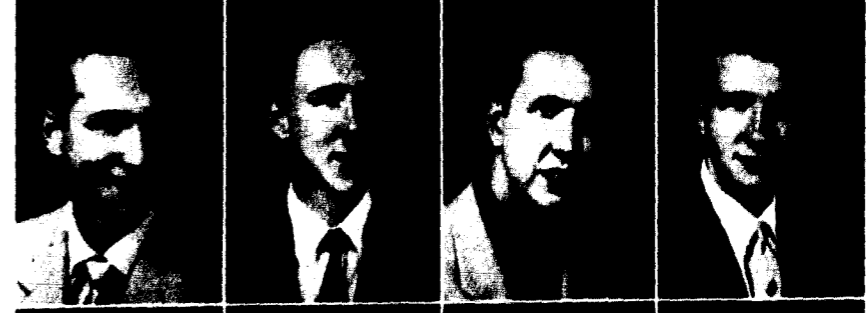

LOWELL JENKINS
Kansas City, Kans.
DWIGHT JONES
Kansas City
BOB KAY
Danville, Ill.
TRUMAN KIRSCHNER
Green Ridge

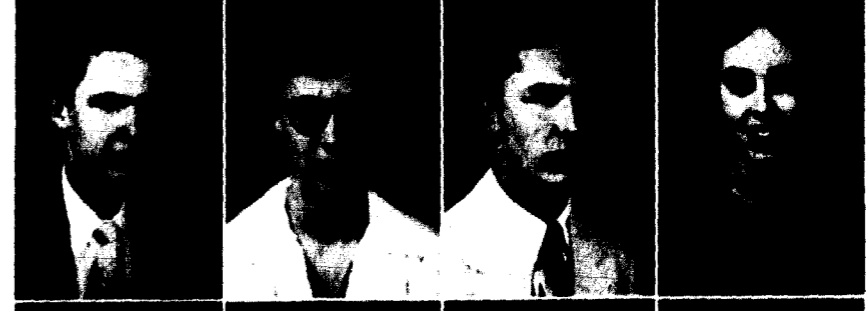

ROBERT KNITTEL
Kansas City, Kans.
CHARLENE KURTZ
Cosby
BILL KUYRENDALL
Stamps, Ark.
SUSIE LACKLEY
Domphan

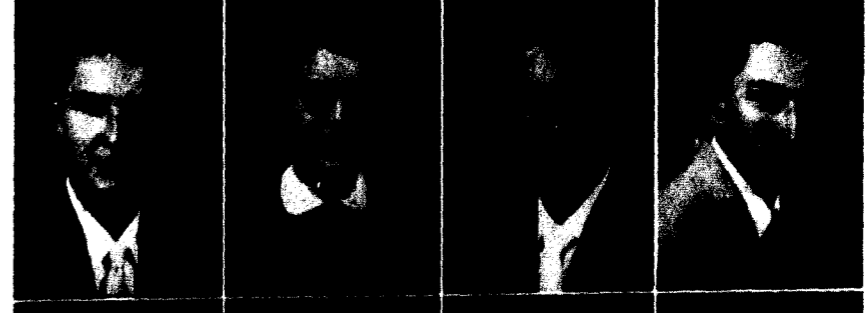

FRED LAU
St. Joseph
MARIAN LEFTWICH
Liberty
PAT LESLEY
Independence
CHARLES LOOMIS
Braymer

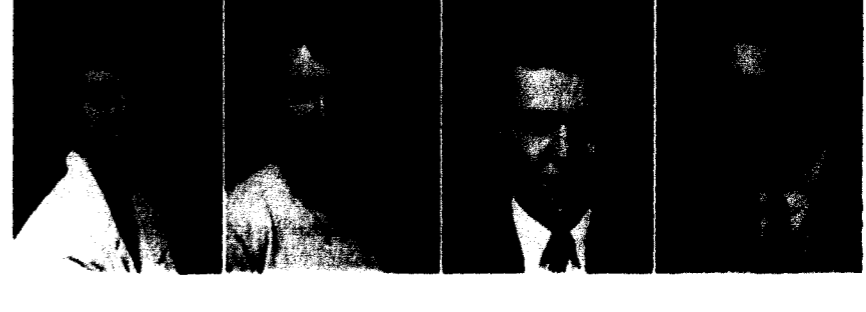

RACHEL LOWMAN
Smithville
DOROTHY LUEBECK
Cleveland, O.
BOB LYON
Liberty
DAN MARTIN
Excelsior Springs



Sophomore

SHIRLEY McCaig
Chicago, Ill.
MARY McCoy
Allegany, N.Y.
JUDY MILLER
Independence
PHILIP MILLER
Liberty

RAMONA MILLER
St. Joseph
MARGARET MONGRIEF
St. Joseph
IRIS MOORSHEAD
Robinson, Kans.
NORMA MULL
Lakeman

BOB MURCH
Kirkwood
MARY ANN NANCE
Dec Moines, Ia.
GEORGE HUBERT NETH
Smithville
DICK O'DELL
Carrollton

JEAN OGDHAM
Liberty
JOANN OLSON
Kansas City
GLENN PETERS
Independence
JON POSTON
St. Louis

FRED PRYOR
Pleasant Hill
PAT RATES
Kansas City
JAMES RIGLER
St. Louis
PHYLLIS ROGERS
Kansas City

LARRY ROLLINS
Waynesville
ART ROOT
Independence
PHYLLIS ROSE
St. Joseph
CRAIG ROYSTON
Kansas City

Class

AL RUNGE
Avalon
DIXIE SANDERS
Cameron
BILL SANDERSON
Denver, Colo.
EDGAR SAYLES
Kansas City

RAYMOND SAYLES
Kansas City
JOHN SCHMIDT
Independence
CAROL SCHWARZENHOLZ
Kansas City
GERRY STEWART
Liberty

BETTY STICKNEY
Kansas City
SPENCER STONER
Kansas City
GARLAND STROTHER
Louisiana
JUDY TAYLOR
Mason City, Ia.

ROS TIFTON
St. Louis
DICK TUTT
Taft, Tex.
KARYL UNSRICH
Kansas City
BOB UNVERFERTH
Oakwood, Ill.

BARBARA WAIN
Nashua
DON WILLIOTT
Independence
JANE WILLIAMS
St. Louis
KEITH WINTERBOWD
Oak Grove

CHARLOTTE WORLEY
Chanute, Kans.
EARL YUILLE
Platte City

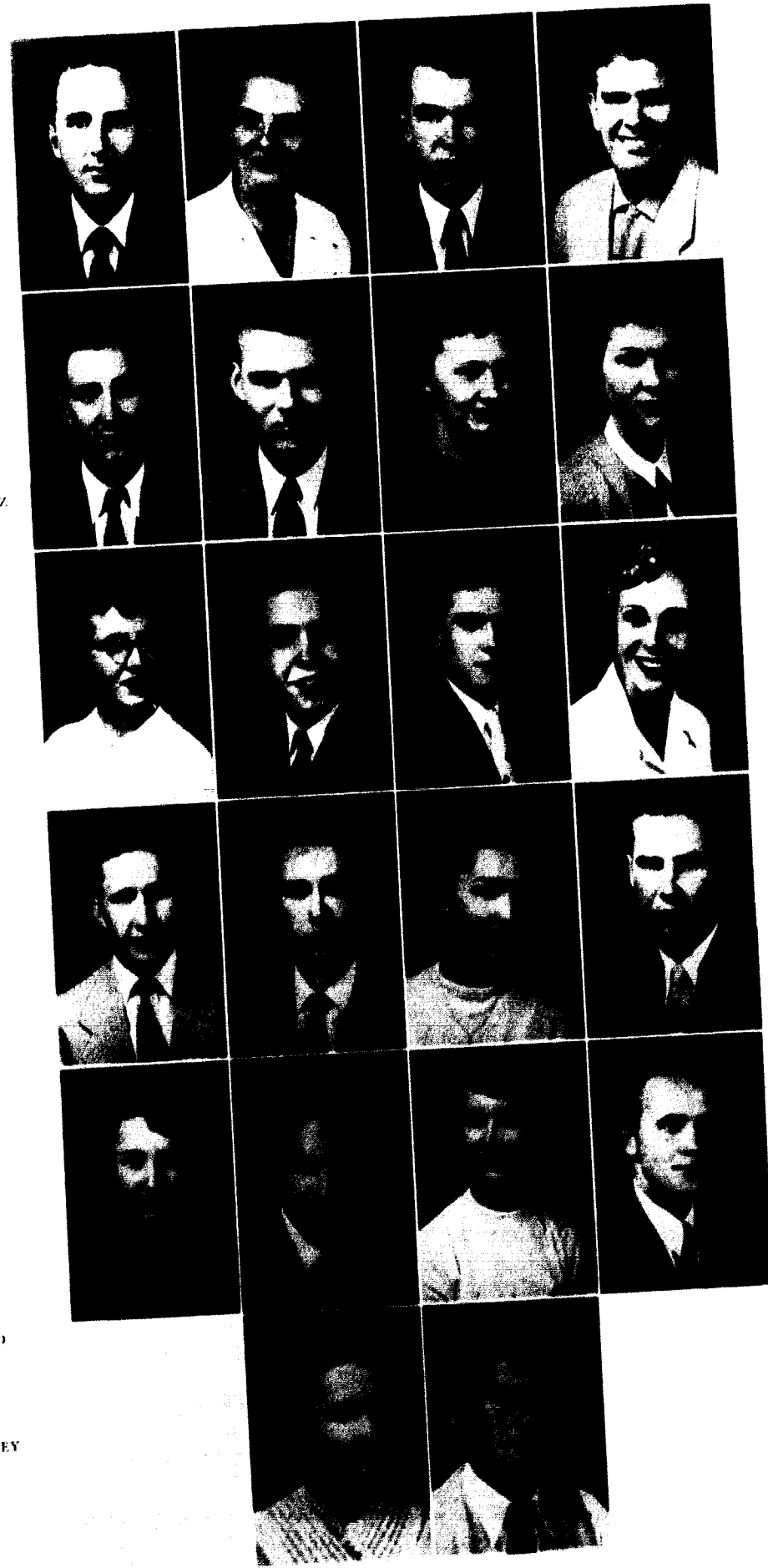



Charley Bobbitt fights for a jump ball.

Basketball Team Scores High in '54



Jim Nelson, head basketball, track, and assistant football coach at William Jewell College, was graduated in 1948 from Missouri Valley College.

While attending Missouri Valley, Jim was twice selected as guard on the Little All-American football squad. He also displayed outstanding talents on the basketball court. Jim served two years in the Marines and played for his base team at Granville, O.

Coach Nelson has made a splendid record for himself at William Jewell. He has coached his squads to a conference victory and has never finished less than third in any campaign.

William Jewell College can certainly be proud of their coaches and the many hours spent teaching fundamentals and timing to their squads. Their work paid off and the Cardinals won more than just the games.

The William Jewell basketball team, coached by Jim Nelson, finished third in the MCAU Conference this season with six conference games won and six lost. This is the best record Jewell has had in several years and the outlook for next year is even more promising as only one letterman will be graduated.

The final record of the season stands at 17 victories and 13 losses. The national ratings placed Jewell 28 in the nation with a free throw percentage of 67 per cent a game.

During Christmas vacation Coach Nelson and ten of his squad members took a 2000 mile trip through Southern Missouri, Tennessee, Kentucky, Indiana, Illinois and won four straight games and lost only one, the first.

Laural Hobick, 1953-54 captain, from Fithian, Ill., is the only letterman to leave the squad. Hobick is a four year letterman in all sports and was co-captain of the 1953 MCAU championship football team. His major is physical education.

Charlie Bobbitt will be the 1954-55 captain. Bobbitt, who is from Sullivan, finished 19 in the national free-throw division with an 81 per cent average. He is a three-year letterman and plays guard. Not only is he the shortest member on the squad, but one of the fastest.

Fred Potter, a junior, hails from Independence. He plays forward position and is a three-year letterman. Fred is also a baseball letterman and is a physical education major.

Art Root, a sophomore, also claims Independence as his home town. Art, the tallest man on the team, plays center position. He is an economics major and an art minor.

Art Chambers, who played forward, lives in Liberty. He is a junior and a two-year letterman. Art highjumps in track. He is also a physical education major.

Ed Payne, or as he is more commonly known, "Skeeter," plays guard. Skeeter, a freshman, comes from Middletown, O. He also lettered in football and is a physical education major.

Al Runge, an economics major, played guard. Al, who is from Chillicothe, is a sophomore, has lettered two years and has also lettered as a quartermiler in track.

Bob Carson, a freshman, played center. Bob is also high jumper in track and a physical education major. He is from Savannah.

Tom Cox is also a freshman. He played forward this year. Tom is from Kansas City and is a physical education major.

Seated, left to right: Don Spencer, Fran Meyer, Bill Kling, Art Chambers, Fred Potter, Laural Hobick, Charlie Bobbitt, Wayne Davidson, Tom Cox, and Bob Carson. Standing: Coach Jim Nelson, Manager Don Willhott, Ed Payne, Paul Lambert, Earl Grimes, Jim Yager, Art Root, Dean Stuart, John Buren, Al Runge, George Murray, and Managers Paul Reeves and Joe Barbour.

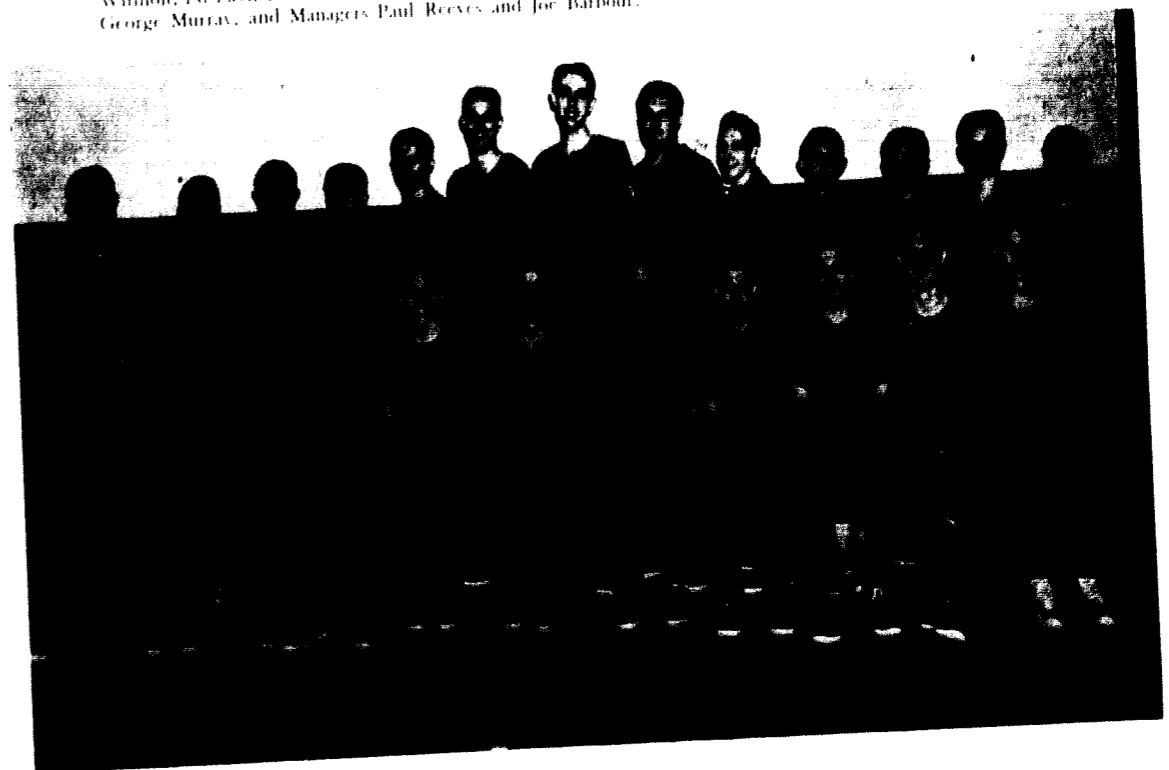



Don't fight over it, it's all on ball.

Bob Euritt is from Mission, Kans., and is a sophomore. He is a two-year letterman and also the conference high jump champion. Bob is a business major.

Jim Yager, a junior and center, was awarded a provisional letter. Jim is from St. Louis. His major is history and he is a ministerial student.

William Jewell 70	Vendo	64	William Jewell 68	Drury	70
William Jewell 60	Baker	61	William Jewell 79	Missouri Valley	89
William Jewell 60	College of Emporia	56	William Jewell 99	Culver-Stockton	72
William Jewell 47	Ottawa	50	William Jewell 82	"K" Lunch	70
William Jewell 59	St. Benedict's	72	William Jewell 80	Rockhurst	76
William Jewell 64	Ottawa	59	William Jewell 76	Central	92
William Jewell 65	Fort Leonard Wood	85	William Jewell 92	Tarkio	75
William Jewell 85	Union, Tenn.	78	William Jewell 67	Westminster	59
William Jewell 69	Bethel, Tenn.	54	William Jewell 71	Culver-Stockton	46
William Jewell 77	Oakland, Ind.	63	William Jewell 36	Westminster	51
William Jewell 70	Southern Illinois	64	William Jewell 84	Drury	81
William Jewell 65	Peru, Nebr.	46	William Jewell 66	Rockhurst	84
William Jewell 77	Tarkio	56	William Jewell 53	St. Benedict's	61
William Jewell 70	Tarkio	60	William Jewell 60	Missouri Valley	65
William Jewell 46	Warrensburg	60	William Jewell 67	Central	73
			William Jewell 68	Warrensburg	72



Left to right, row 1: Del Ranney, Charles Ackerson, Jim Bonuchi, Rex McClarnon, Joe Filbeck. Row 2: Vic Bonuchi, Jim Lewis, Ron Mason, Ken McIntyre, Frank Luzenske.

Mat Men Mangle Opposition

The William Jewell wrestling team made progress in making the sport of wrestling a favorite among college students. Thanks to the untiring efforts of all the team members Jewell became known to others as a school with a fine department in the development of the body. The over-emphasized sport on T.V. is far from the type of competition that graces the mat in collegiate wrestling, and the Cardinals have proved that college wrestling is becoming more popular each season. The Redbird grapplers have had the best season in the four years that they have been in existence and the prospects for next year are very encouraging.

Del Ranney, senior from Council Bluffs, Ia., took over the job of coaching from Dan Golden who originated the team upon his entrance to Jewell. Dan was active in high school and used this experience to develop the now popular activity. Del was chosen as this year's coach by the team and was also elected to be the season's captain. Ron Mason, junior from Kansas City, who won the AAU 177-pound title this year, was elected as next year's captain.

The lettermen besides Mason and Ranney were: Jim Bonuchi and his brother Vic Bonuchi, from St. Louis.

Provisional lettermen: Joe Filbeck, Kansas City; Don Willhoit, Independence; Rex McClarnon, Parkville; Jim Lewis, Jasper; Tom Reno, Excelsior Springs; Ken McIntyre, Overland; Charles Ackerson, also from Overland; and Frank Luzenske, St. Louis.



MISS CAROLYN WEAVER
Basketball Attendant



MISS PATRICIA JONES
Basketball Attendant

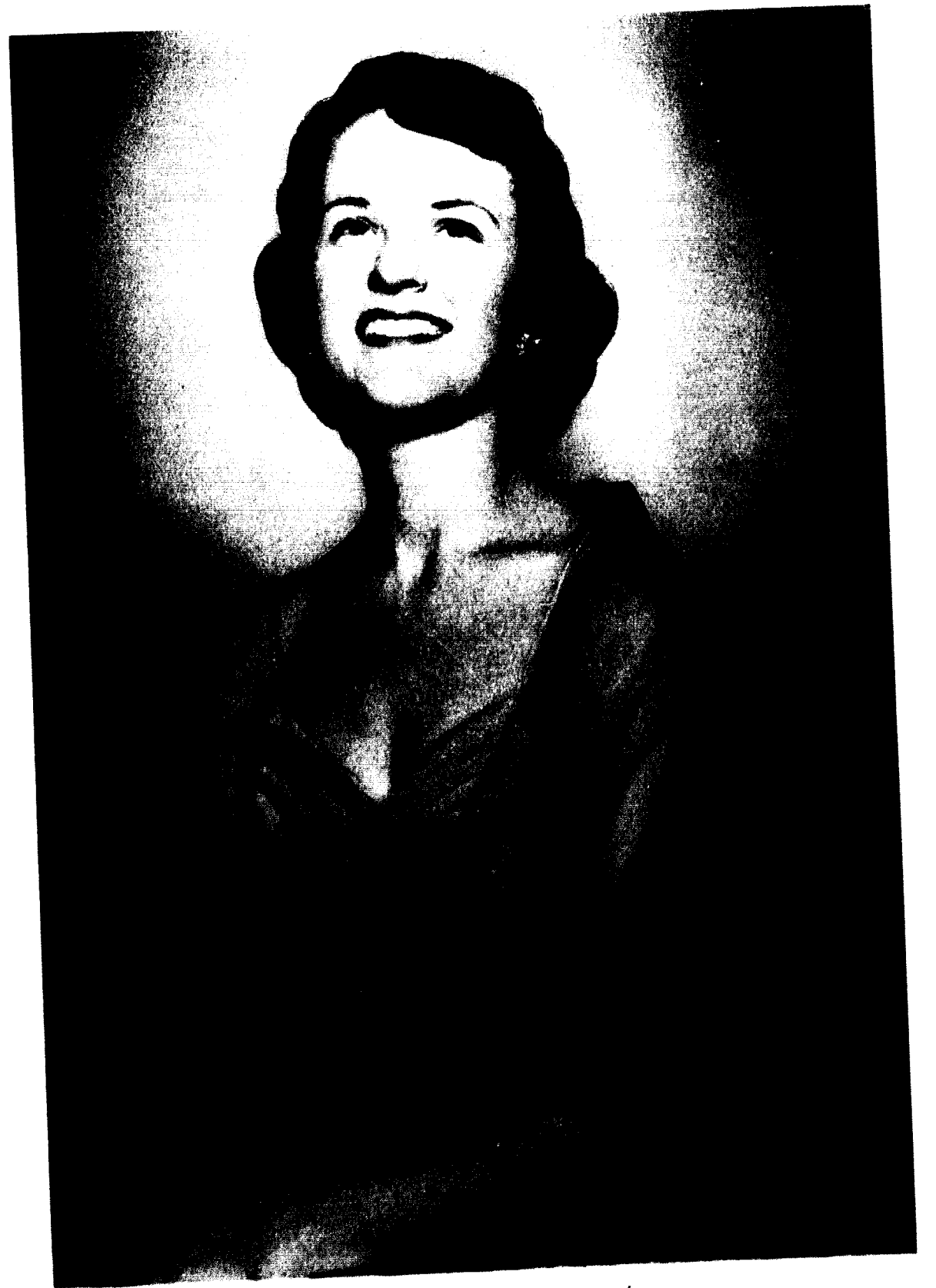

MISS SUE FUNK, *Basketball Queen of 1954*



MISS JEAN WINKLER, *Taller Revue Queen of 1954*

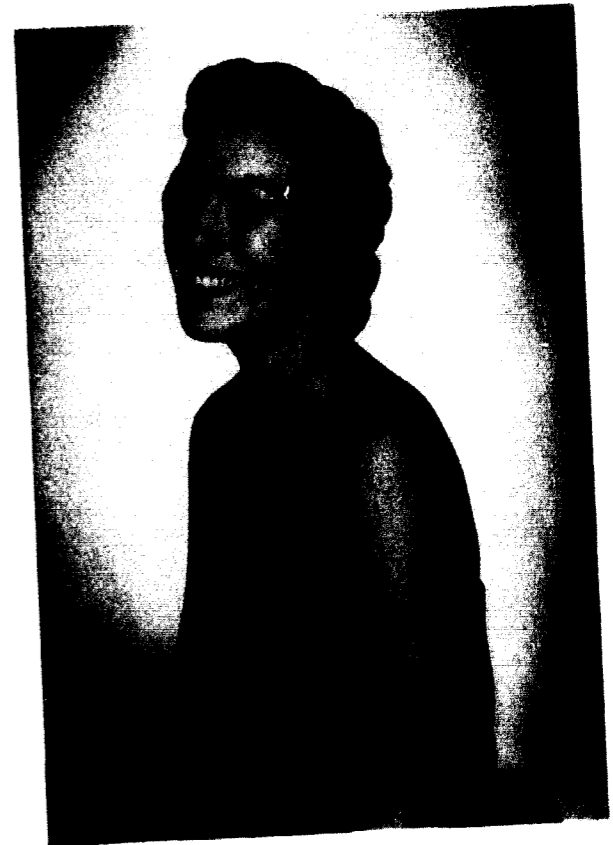

MISS SHARON MITCHELL
First Princess



MISS JOYCE ALLMON
Second Princess

"Once Again" Tatler Revue A Big Business in 1954

*Phi Gamma Delta
"Knights"
present 1st
place . . .*



*Alpha Delta Pi
"Mice"
present 2nd
place . . .*



*Sigma Nu
"Gamblers"
present 3rd
place . . .*



*Stable boys
males clean
up after
dancing
house . . .*



*Beta Sigma
Omega
H.M.S.
Bloomer girl*



*Lambda Chi
Alpha
A sign on the
shore*



*Kappa Alpha
Order
"El Crowbar"
and gang . . .*



*Alpha Gamma
Delta
A date with a
mate*



*The Poind
Piper of
Stamlinson*

*Independent
Society sings
Freedom's
Song*



*Boys' Ballet
from "Tut"
winning 4th*

*Kansas City
rehearsed again
by Sigma Nu*

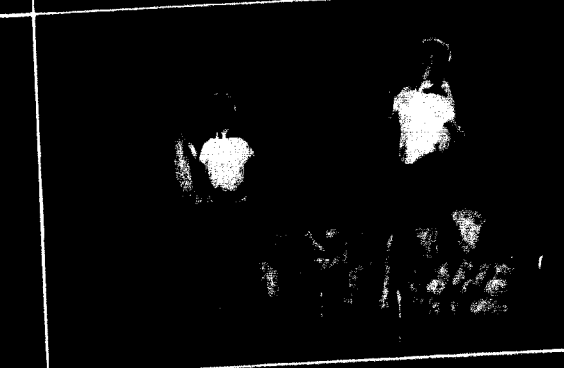

*All the world
is a stage,
Clancy.*

*Keeping
everything
hip shape . . .*

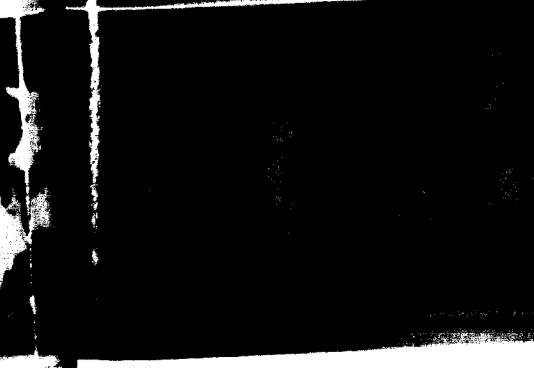

*Alpha Gamma's
advocating
"Beau Bat-
ing"*

*Black Salome
dances for her
Sultan . . .*



Row 1: Emmy Ferril, Charlene Kurth, Arvilla Neef, Bill Wilson, June Fisher, Martha Yancey, Mary Lou Riggs. Row 2: Miss Westermann, Merlyn Bolen, Paul Eppinger, Bill Miller, Jerry Abbott, Pete Yangas, Joe Falbeck, Albert Bunch.

Committee Plans Student Activities

The Student Activities Committee is made up of representatives from all phases of the student body. The main purpose of the committee is to build up school spirit through activities. This they attempt to do through all school parties or functions.

The first big thing this group sponsors is the picnic at the beginning of the fall term for all the new students and the old students who are back at this time. A Sadie Hawkins Party is also held late in the fall when every one goes "Dog Patch" style for one evening. The annual Christmas party comes the week before school lets out for Christmas vacation.

The last big party of the year sponsored by the Student Activities Committee is Rhythm Round-up early in May. This is the party which has a western air about it and the one at which the various organizations compete for group singing honors.

In addition to the all school parties the Student Activities Committee is in charge of "The Hub." Mary Lou Riggs was Hub manager this year. The part of the Hub that this group is interested in are the recreational facilities such as TV, the radio, record player, magazines, ping-pong, and other games. This group also sponsors the Coffee Chats held from time to time.

This committee meets every Monday morning at Chapel time in the Commuter's Room of the Hub. There are twenty-three members with Bill Wilson acting as president and Margaret Westermann as the faculty advisor.



Left to right, row 1: Miss Westerman, faculty advisor, Joe Falbeck, Bill Harrison, Bill Miller, Joan Pison, Mary Lou Riggs. Row 2: Pete Yangas, Don Kiernan, Leroy Gardner, Paul Eppinger, Don Bowen, Dave Rowland.

Student Senate Solves Problems

The Student Senate is the governing organization of the student body. Membership consists of a representative from each sorority and fraternity, the Independent Society, the Ministerial Association, the presidents of the four classes, and the student body president.

Each Tuesday night the Senate meets in the faculty room in Greene Hall. In these meetings, campus problems as well as the mechanics of student affairs are dealt with.

This year, much time was devoted to the revision of the old constitution. The faculty-administration-student meetings, in which an opportunity was presented for open-minded discussions on any topic touching school life, proved to be an outstanding success again.

The Senate also conducted the all-school elections. During the first semester, the Religious Focus Week co-chairmen and the cheerleaders were elected. In late spring the Homecoming co-chairmen for next year were chosen, and the class officers and student body president elected.

An effort has been made this year to enable each student to assume his responsibility as a member of the student body. Where adequate representation was lacking, a constitutional provision was proposed: where information concerning a problem was absent, this information was brought to the student for his consideration. Where questions concerning school policies were introduced, the Senate in cooperation with the faculty and administration answered those questions.

In its dealings with the students and faculty, the Senate has been continually aware of the objectives and purpose of William Jewell. It has striven to maintain wholesome, creative effort and thought on the part of the students, in order to contribute to the best interests of the college.



Left to right, row 1: Mrs. Dave Holden, Mrs. F. M. Derwacter, sponsor, Mrs. Ballard Blount, Mrs. Winifred Case, Mrs. H. F. Reed. Row 2: Mrs. Jim Joslin, Mrs. Robert Goepfert, Mrs. Mark Brown, Mrs. J. L. Constantz, Mrs. William Irwin, Mrs. Gerald Phillips, Mrs. W. T. Means. Row 3: Mrs. Eugene Keele, Mrs. Bill Ritchie, Mrs. Glenn Peters, Mrs. Marion Lester, Mrs. Neal Robbins, Mrs. Chester Stigers, Mrs. Paul Epps. Row 4: Mrs. R. P. Quinn, Mrs. F. L. Gibson, Mrs. C. J. Rhodes, Mrs. Mel Lantz, Mrs. R. D. Stewart, Mrs. R. L. Shelton.

Wives Help

The motto of Gamma Beta Nu, "Wives work to help husbands win," explains the purpose of this organization. Its membership requirements are a wedding ring and a preacher husband. The group meets once a month in the homes of members.

Left to right, seated: Judy Taylor, Margaret Moore, Carolyn White, Landa Zahnd, Terry Eighmy. Standing: Marlene Andersen, Joan Pryor, Miss Bates, Lala Wyss, Mary Ann Nance, Betty Jo Willis.



Left to right, seated: Norma Shearer, Marlene Andersen, Marilyn Graves, Barbara Pollard, Terry Eighmy, Mary McCoy, Lucy Bowling, Marion Foster. Standing: Jo Ann Moore, Carolyn White, Dorothy Johnson, Beatrice Greathouse, Judy Whitlock, Mary Burlington, Freddie Fitzgerald, Betty Jo Willie, Katherine Sadler, Grace Davison, Joan Pryor, Janet Kinlow, Ellen Kennedy, Diane Bett, Jo Ann Durnell.

EOP Girls Serve

Epsilon Omega Pi was organized for girls going into a full-time Christian vocation. The motto, "Into Service Prepared," was carried out in many projects. Saturdays and Sundays were set aside for visits to the Brady Home for Children, not merely to sing and read stories, but to help in practical ways.

Left to right, seated: Arvilla Neel, Landa Zahnd, Jack Bruns, Pete Yangas, Tom Rarner, Loretta McDonald, Norma Shearer. Standing: Marilyn Graves, Bill Brown, Carolyn Stahl, John Powell, Judy Taylor, Mary McCoy, Lois Jacobson.



Psych Club Studies

Promoting interest in mental hygiene has been one purpose of the Psychology Club. Among the speakers were Dr. McCann from the mental hospital in St. Joseph, Dr. R. Lotton Hudson, Kansas City, Mrs. Lewis Mason, speaking on projective techniques, and Dr. Ralph Ogan, industrial psychologist.



Left to right, seated: Judy Taylor, Mary McCoy, Edward Gaul, Richard Byrne, Paul Epps, Mary Jo Smith, Joyce Parr. Standing: Miss Bowman, Tom Rausner, Paul Reeves, Jerry Abbott, George DeHaven, Clarence Finley, Skip Ramsey.

Pi Kappa Delta Members Win Speech Awards

Pi Kappa Delta, national forensics fraternity, is the hub of intramural and intercollegiate speech activities.

Opening event of the season was the Intramural Speech Festival, won by Sigma Nu, with Lambda Chi Alpha and Independent Society second and third. Individual event winners were George DeHaven, oratory; Diane Betts, extemporaneous speaking; George Neth, after dinner speaking; Judy Hall, original poetry.

Next came debate tournaments. With a large squad and lots of enthusiasm, the seven teams piled up a series of impressive wins. In the C.I.C. Tournament at Washburn University, the Midwest Tournament at Kirksville, and William Jewell's own Blizzard Tournament, Abbott and Byrne were undefeated. At the University of Arkansas, Dehaven and Neth went to the semi-finals in the junior division; Gaul and Finley lost a 2-1 decision in the eighth and final round, senior division; won four out of five at the Missouri state tournament. Parr and Smith went through three tournaments with all wins: a triangle meet at Ottawa University, the Blizzard and the state tournaments; then won four out of six against senior women's teams at the four-state Province Tournament. Dehaven and Ramsey won four out of four in a beginners' meet at K-State—all in all, winning teams in every tournament.

A major event was the Blizzard Tournament in January, held on the campus and conducted with the assistance of more than 50 students from speech classes.

Another high point was March 25-27, when William Jewell in general and PKD in particular were hosts to the Missouri Division of the National Forensic League. Some 130 high school students spent three days on the campus in speech contests.

Final and biggest tournaments came at the end of the season: University of Nebraska (three superiors to Jewell entries), the state meet at Warrensburg, where six Jewell orators all won high awards including the state championship for both men and women; and early in April, the four-state Provincial Pi Kappa Delta tournament in Illinois. Here the squad piled up four Superiors (firsts) and four Excellents (seconds).

Those who ate steak dinners as a reward for the top ratings were Ed Gaul and Judy Taylor, men's and women's oratory; Dick Byrne, poetry reading; and Mary Jo Smith, women's extemporaneous speaking. The excellents went to Clarence Finley for men's extemp, Dick Byrne for discussion, and both the men's and women's debate teams.

One of the highest honors received by the squad in many years occurred when William Jewell students qualified to represent Missouri in both men's and women's oratory at the Interstate Oratorical Contest at Northwestern University in April. They competed against state winners from thirteen states. Judy Taylor's oration was entitled "Attie Case" and dealt with cerebral palsy. Ed Gaul, speaking on "What Trace in This Sea?" a plea for students to build their lives on sound ideals, won fourth place.

The members of Pi Kappa Delta strive to attain higher degrees each year. Beginners are given the degree of fraternity, while the highest possible student rank is that of special distinction. Both Clarence Finley and Ed Gaul hold this degree.

The chapter's capable president has been Ed Gaul, a three-year debater. Vice-president Shirlee Osborne, secretary Paul Epps, and treasurer Dick Byrne helped pilot the crew through its many activities.

Right: Dick Byrne argues the case with vigor. Below: You can tell they won at K State.





Seated: Ruth Brock, Linda Zahnd, Loretta McDonald, Marilyn Graves, Norma Shearer. Standing: Walter Stevens, Pete Yangas, Professor Bland, Bill Brown.

Pi Gamma Mu Follows Social Sciences

The Missouri Epsilon Chapter of Pi Gamma Mu on the William Jewell campus is an organization which grants recognition to those students who have excelled in the field of social science. It is a member of the National Honor Society, Pi Gamma Mu., Inc.

The purpose of Pi Gamma Mu is the encouragement of undergraduate study of social sciences which include history, economics, political science, sociology, education, psychology and religion. Membership is composed of those students who have reached their junior year; have credit for a minimum of 20 hours work in social science; have maintained a B average grade in the social sciences; and who have no academic failures on their record. The motto of Pi Gamma Mu is: "Ye shall know the truth and the truth shall make you free."

The society meets once a month. The program presented by a member or a guest speaker is on a topic pertinent to the social science field. The big social event of the year is the banquet held early in the spring.

Officers for the year were: Loretta McDonald, president; Linda Zahnd, vice-president; Ruth Brock, secretary-treasurer; and Mrs. Constance Nelson and Professor Thomas A. Bland, faculty advisors.



Left to right, row 1: Dale Weir, David Rowland, Ray Kurek, Prof. Elman Morrow, John Nowell, Don Willhoit, Bob Woodruff. Row 2: Prof. W. A. Hilton, Eddie Dixon, George Hoech, Charles Rowe, Dave Janes, Art Bergman, Charles, Don Geilker, Fred Lau, Donald Unger.

Physicists All in Sigma Pi Sigma

Sigma Pi Sigma is William Jewell's chapter of that national honor society in physics, and was established here in 1939. This year it received added impetus from the complete refurbishing of the physics laboratories and the purchase of much new and advanced equipment.

Many excellent speakers were heard at the monthly meetings. Dr. Joseph H. Van Trump, assistant to the technical director, Diamond Ordnance Fuse Laboratories, speaking on "The Role of the Scientist in Government," and Mr. Dale Goodson, physicist, chief of Airborne Microwave Laboratories, White Sands, on "Postgraduate Opportunities in Civil Service," were outstanding. Dr. K. K. Darrow of Bell Telephone Laboratories was present via tape recording at one meeting to repeat his speech on "Physics as an Art and a Science." All student members presented papers during the year.

Special occasions included an Open House to exhibit the new equipment on the afternoon of Achievement Day, Nov. 12, trips to present assembly programs at nearby high schools, a visit to the Kansas City facilities of KCMO-TV, and the presentation of student papers at the meeting of the Missouri Academy of Science in Warrensburg in April. The feature event of the year was the presentation of the physics department on Science Night, April 1, 1954, when members and associates gave lecture-demonstrations before a crowd estimated at 900 persons.

Officers were: Raymond Kurek, president; Don Geilker, vice-president; David Rowland, secretary. Other members were Professors E. A. Morrow, L. O. Jones, D. V. LaFrenz, H. R. Godfriaux; J. E. Lovan, John Nowell, and Dr. F. G. Edson. Associates include Robert Woodruff, Arthur Bergman, Geo. P. Hoech, George Murray, J. Eddie Dixon, Don Willhoit, David Janes, Dale Weir, Donald Ben Unger, and Fred Lau. Dr. Hilton is sponsor.



Left to right, seated: Prof. L. O. Jones, Eddie Dixon, Arthur Bergman, Jean Moorhead, Robert Woodruff, Don Willhoit, Prof. D. V. LaFrenz. Standing: Dr. W. A. Hilton, David Rowland, Ronald Crain, David Jones, George Hoeh, Louis Carpenter, Dee Harris, Prof. Elman Morrow.

Math Whizzes

Kappa Mu Epsilon, national honorary mathematics fraternity, is an organization of students who have shown by their high scholarship their interest in mathematics. The organization holds one meeting each month, at which the members give original papers. This year there were nine active and ten pledge members.

Left to right, seated: Don Spencer, Richard Lark, Ellen Kennedy, George Hoeh. Standing: Prof. Olive Thomas, Munro Ransdell, Ron Bell, Richard Treat, Oren Whitehead, John Carpenter, Donna Fromm, Dr. L. J. Gier.

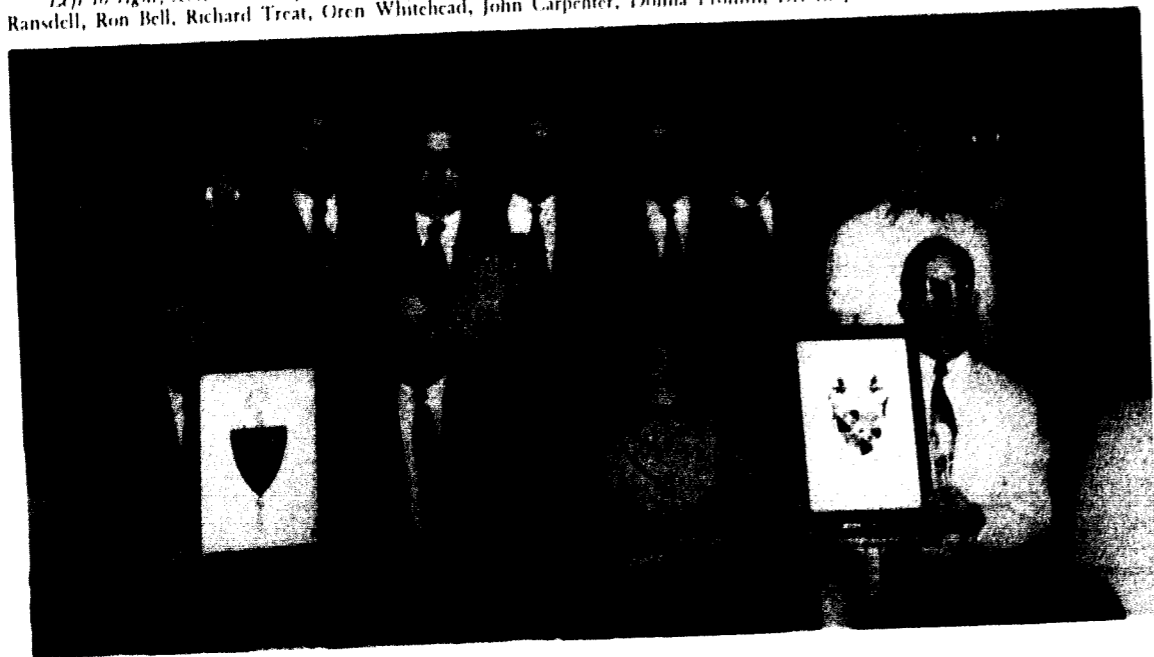

Biologists

Beta Beta Beta is a society for students of the biological sciences.

Some activities this year have been the securing of a five acre tract for an experimental area; being host to the district convention last spring; helping with the renovation of the biology department.

Richard Lark served as president.

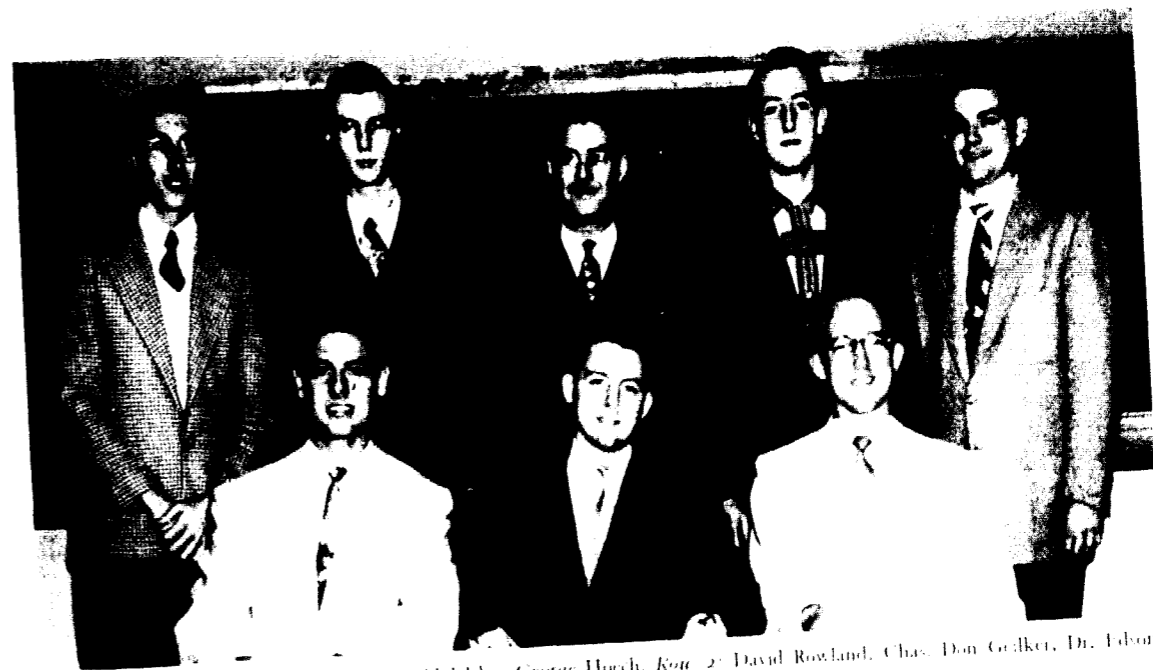

Left to right, row 1: Munro Ransdell, Phil Isley, George Hoeh. Row 2: David Rowland, Chas. Don Gelker, Dr. Edson, Ronald Crain, Bill Wilson.

Creative Chemists

Theta Chi Delta is the national honorary chemistry fraternity founded to recognize superior students in the field of chemistry. The organization has been on campus 23 years. Activities of the group include the sponsoring of the chemistry exhibits on the first floor of Marston Hall and presentation of a program at Science Night.

Row 1: Ruth Brock, Duane Forderhase, Dan Martin, Diane Betts, Carolyn White. Row 2: Cora Brown, Jean Winkler, Carmelita Kinchle, Rene Miller, Nancy Gilmour. Row 3: Mr. Edwards, George Schofield, Don Gelker, Keith Shroat, John Powell, Pete Yangas, Dr. Carver.



Creative Writers

Sigma Tau Delta are the Greek initial letters of the words Sincerity, Truth, Design, the motto of Mu Beta Chapter of the national professional English fraternity.

The purpose of Sigma Tau Delta is to promote interest in and encourage contributions to the art of creative writing.



Melrose House Council

House Council Coordinators

The officers elected to Melrose House Council this year are, left to right above, Frieda Franklin, social co-chairman; Judy Taylor, social co chairman; Rosemary Hogan, floor president; Janet Kinslow, secretary; Lila Wyss, president; and Suzanne Wolf, floor president.

Officers of the New Dormitory House Council are, left to right, Joyce Parr, president; Ruth Ann Harr, wing president; Judy Hall, social chairman; Ann Romque, wing president; Joyce Heerwald, wing president; Pat Cadwallader, wing president; Mary Lou Grayum, not in picture, secretary-treasurer.

New Dormitory House Council



Seated: Lila Wyss, Mrs. Bates, Donna Radke. Standing: Norma Mull, Karyl Unruh, Betty Jane Stickney, Joyce Parr.

Presidents' Council Guides Girls

The House Presidents' Council is composed of representatives from each of the three dormitories and the three sorority houses which are elected at the end of each school year for the following year. The object of this association to promote unity and loyalty among the residents of the various dormitories and houses. The main goal is to encourage personal responsibility in upholding high standards, and to make and enforce the house regulations.

Activities of great interest and variety were sponsored this year to perform the duties, as well as to entertain the group. One of the highlights was a dinner held for all of the girls followed by a fashion show conducted by the faculty wives. Another event held this year was a dinner and panel discussion with the purpose of enlightening the girls on social graces. The members of this panel were, Mrs. Norris Patterson, Mrs. Paul Zillman, Mr. E. W. Holzapfel, and Mr. Milton Morales who successfully answered the questions of the girls on their social graces.

Toward the end of each year *The Code for Cords*, which contains rules and regulations of the dormitories, was revised by the House Council. Some of the main points were hours and permissions.

The members this year were: Norma Mull, Alpha Gamma Delta House, Karyl Unruh, Alpha Delta Pi House, Donna Radke, Beta Sigma Omicron House, Betty Jane Stickney, Maple Hall, Lila Wyss, Melrose Dormitory, and Joyce Parr, New Dormitory.



Left to right, row 1: Lila Wyss, Juarenne Moore, Marlene Andersen, Joan Pryor, Mrs. J. E. Lovan, Betty Jean Stuckney, Suzanne Wolf, Jean Moorshead. Row 2: Patsy Sutherland, Ick Lutes, Ruth Ann Hart, Shirley Foren, Barbara Pollard, Betty Jane Connelley, Marilyn Graves, Norma Shearer.

Y. W. A. Studies Missions

The Young Woman's Auxiliary, a unit organization of the Baptist Student Union, influences the religious life of the girls on the campus and strives to direct their attentions toward mission activities.

The program for the year began with the annual tea at the home of Dr. and Mrs. Binns. This gave an opportunity for the new girls on the campus to become acquainted with the organization. Other programs included the Annie Armstrong and Lottie Moon weeks of prayer, study courses, visits to the County Home, different mission projects, and Bible presentations to the girls of the group that were engaged to be married.

Mrs. George Wolfskill and Mrs. J. E. Lovan were sponsors of the group. The officers included Joan Pryor, president; Marlene Andersen, vice president; Mary McCoy, secretary; Janet Kinslow, treasurer; Barbara Butts, Marjorie Foster, and Joy Bergman, program chairmen; Lila Wyss, devotional chairman; Margaret Moore, social chairman; Verlinda Hudspeth, pianist; Suzanne Wolf, chorister; Jean Moorshead, literature chairman; Carolyn White and Eleanor Blackburn, publicity co-chairmen; and Sue Fechner, Norma Shearer, Marilyn Graves, Joan Hauk, Betty Connelley, and Mona Faye Meyers were on the sandwich committee.

The Y.W.A., as an affiliate of the Baptist Student Union, coordinates its activities with the other religious groups of the campus in their efforts to strengthen the link between the local church and the college student.



Left to right, row 1: Martha Petty, Jim Berry, Dick Willoughby, Fern Hines. Row 2: Mr. Cofran, Ramona Miller, Shirley Stephens, Judy Whitlock, Joyce Young, Emil Smith, Kay Gorse, Anne Brown. Row 3: Paul Harsh, Nick Mohler, Sam Hull. Row 4: Nancy Ralph, Joyce Allmon, Rene Miller, George Christian, Carol Schwarzenholz, and Dolores Miller.

Seekers After Beauty

The Atelier d'Aesthetique (Art Club) was organized to help art students further their interest and to provide an outlet through which they could display their talents and abilities on various occasions and in various ways.

The club makes posters for many of the groups and events on campus. This year the members made posters for Religious Focus Week, Sadie Hawkins Day Party, and the fall and spring plays of the William Jewell Players. They also work on the annual Tatler Revue is another event which is publicized by posters from the Art Club.

Each semester trips are taken to the Nelson Art Gallery in Kansas City and to the Kansas City Museum. Meetings are held every two weeks in the Art room in Marston Hall, in the evening. Mr. Rod Cofran of Kansas City serves as sponsor along with his regular duties as art teacher.

The officers are: Shirley Stephens, president; Rene Miller, vice-president; Ramona Miller, secretary; and Carol Schwarzenholz, treasurer.



Left to right, seated: Bill Harrison, Phil Smith, Susie Calvert, Clarence Finley. Standing: Don Kiernan, Tom Ransner, Linda Zahnd, Dr. Pugh.

They Delve Into History

Phi Alpha Theta is a national history society with more than a hundred chapters located in thirty seven states and Puerto Rico. Among its aims is that of bringing to the students the values of history. Phi Alpha Theta tries to stimulate research into the actions of man locally, nationally and internationally and interpret the motives and results of such actions. Men who are authorities on Missouri and United States history are heard from time to time. Men who have first-hand knowledge of foreign nations are brought to the campus. The local William Jewell chapter, Beta Gamma, awards annually a scholarship key to the senior member who has the highest average grade in history courses and who gives greatest promise of leadership.

One or two meetings each year are held in the home of the faculty members. This fellowship tends to develop a closer relationship between the faculty members and students. One dinner was held to which wives, husbands, and friends of the members were special guests. This year the speaker was Dr. Gustav Sword, former missionary in Burma.

The requirements for membership in Phi Alpha Theta are rather high. A student must have twelve semester hours credit in history with an average grade of B plus and an average grade of B in two-thirds of all other courses.

The officers for this year were: President, Philip Smith; vice-president, William McKim; secretary, Susie Calvert; and treasurer, William Harrison.



Left to right: Eric Gardner, Bill Jewell, Gordon Murray, Phil Smith, Shirley McCaug, Sharon Mitchell, Betty Jones.

Books for Sale

The Co-op Book Store is managed by students for students. Headed by Roy Lucas the first semester, the store was rearranged, painted, and the line of merchandise expanded. Phil Smith, present manager, took over following Roy's graduation.

A supervisory faculty committee is composed of Minety Jones, Wilbur Bruner, T. F. Isley and L. O. Jones.

The Co-op is the campus supply station. It serves as a convenient back pathway to the Hub.

Food and Fun

September of 1953 brought many changes in the Snack Bar located in the Hub. First of all it was placed under the department of foods headed by Mr. Robert Keeney. The room in which the Snack Bar is located was redecorated and rearranged to make more room for the help to work and more space for students who come in to eat.

Mrs. Glenn Bedwell is the manager and Mrs. Edith Thatcher is her right hand helper. Students help out during the day.

Left to right: Tom Reno, Mrs. Thatcher, Jody Olsen, Norman Boley, Jay Bergman, Mrs. Bedwell, Charlie Robbatt.

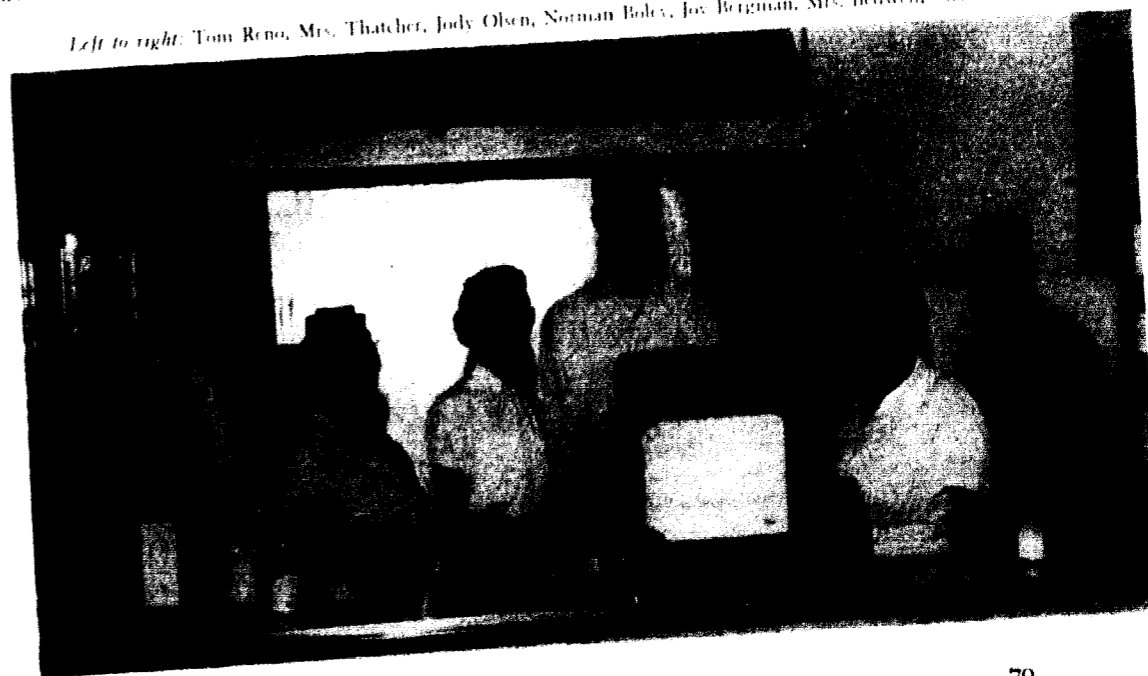

Junior Class



Officers

President — PAUL EPPINGER

Secretary — ELLEN KENNEDY
Treasurer — DICK ALBRECHT

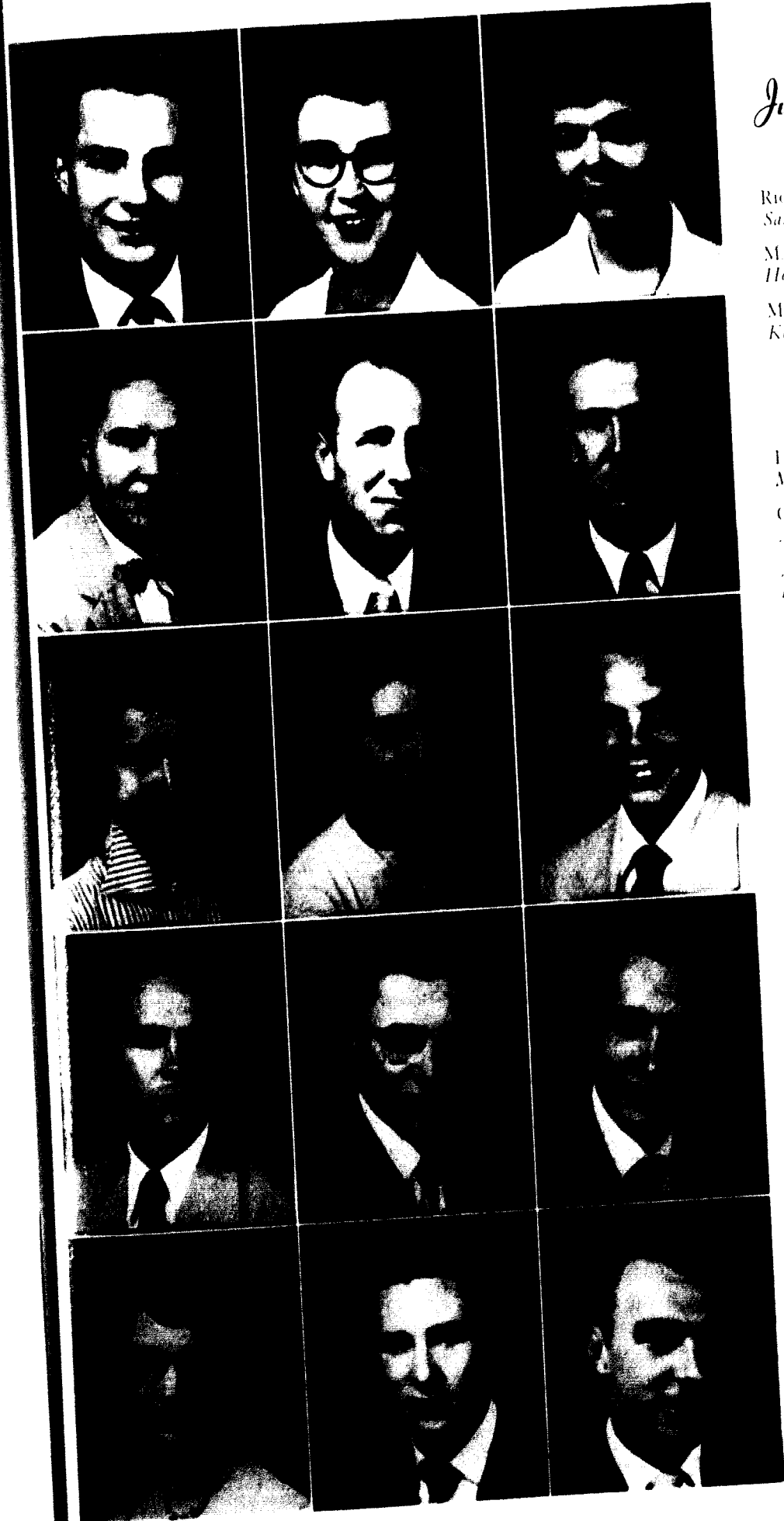
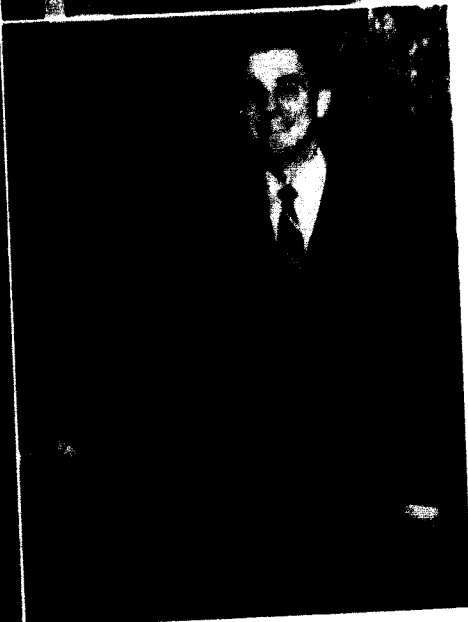
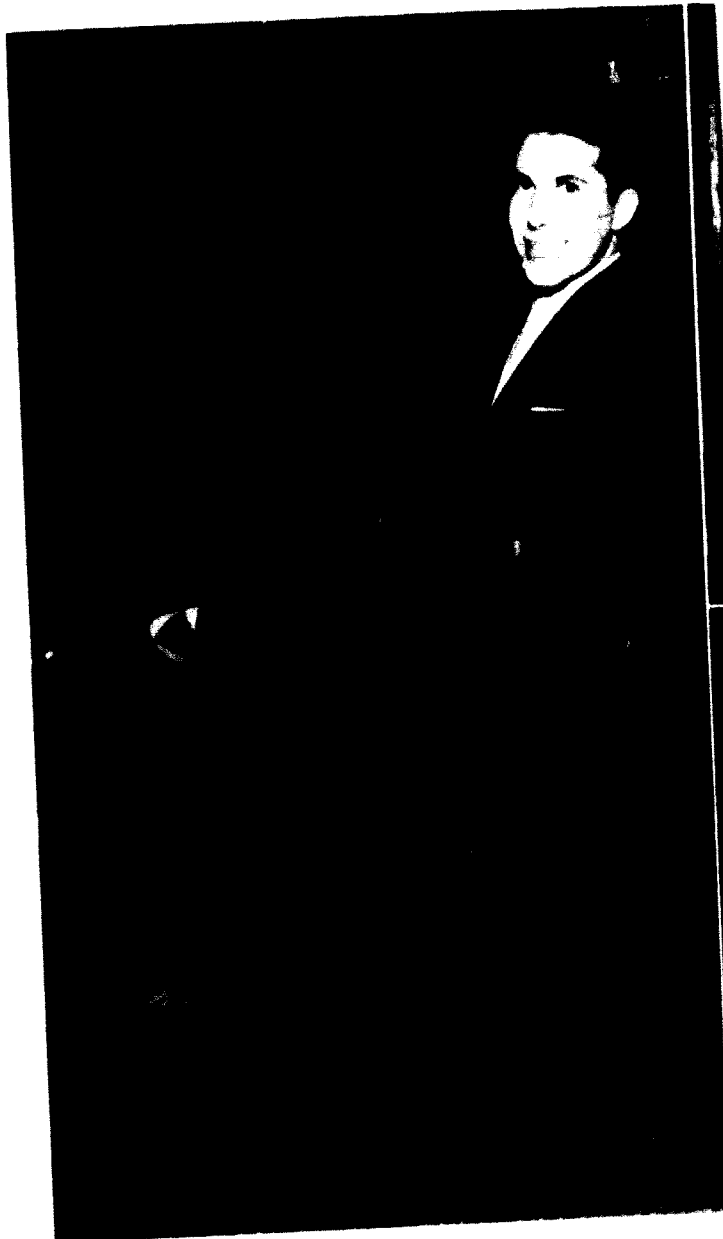

Juniors

RICHARD ALBRECHT
San Carlos, Calif.

MARLENE ANDERSEN
Hot Springs, S. D.

MARLENE ARNOLD
Kansas City

HUETT BARBOOT
Malden

CARLETT BARNARD
Archie

ARTHUR BERGMAN
DeSoto

DIANE BELLS
Gran Valley

BARBARA BOONE
Liberty

DONALD BOWEN
Kansas City

REX BOYER
St. Joseph

RICHARD BROOKHART
Kahoka

JOHN BURNES
Hematite

MARY E. BURLINGTON
St. Joseph

STEWART CARSON
Independence

ROBERT CLEM
Danville, Ill.

Juniors

J. D. COOPER
St. Joseph

WALTER COX, JR.
Independence

SHIRLEY CRENSHAW
Nashua

FREDERICK CULBERTSON
Santa Fe

MARIAN DAGLEY
Holt

CHARLOTTE DARNELL
Bolivar

CHARLES DAVISON
Monte Vista, Colo.

HAROLD DOUBLEDDEE
St. Joseph

ROBERT DUSTMAN
Worden, Ill.

THERESA EIGHMY
Grant City

PAUL EPPINGER
Rocky Ford, Colo.

ALLAN ESSEX
Fredonia, N.Y.

CHARLES FINTER
Kansas City

JUNE FISHER
St. Louis

DUANE FORDERHASE
DeSoto



Juniors

WALLACE FRIESEN
Kansas City

JAMES FRIES
Kansas City

DONNA FROMM
Kansas City, Kans.

HARLE GALLATIN
Meadville

EDWARD GAUL
Lakeside, Calif.

DON GILKER
Kingston

HAROLD GIBBS
Baldwin, N.Y.

NANCY GILMORE
Webster Groves

HELEN HAMPTON
Independence

DEL HARRIS
Kansas City North

WILLIAM HARRISON
Pembroke, Ky.

BETTY HEISNER
Moberly

BETTY HOFF
Charleston, W. Va.

ROSEMARY HOGAN
Saginaw, Mich.

WILLIAM HOLLIS
Clinton

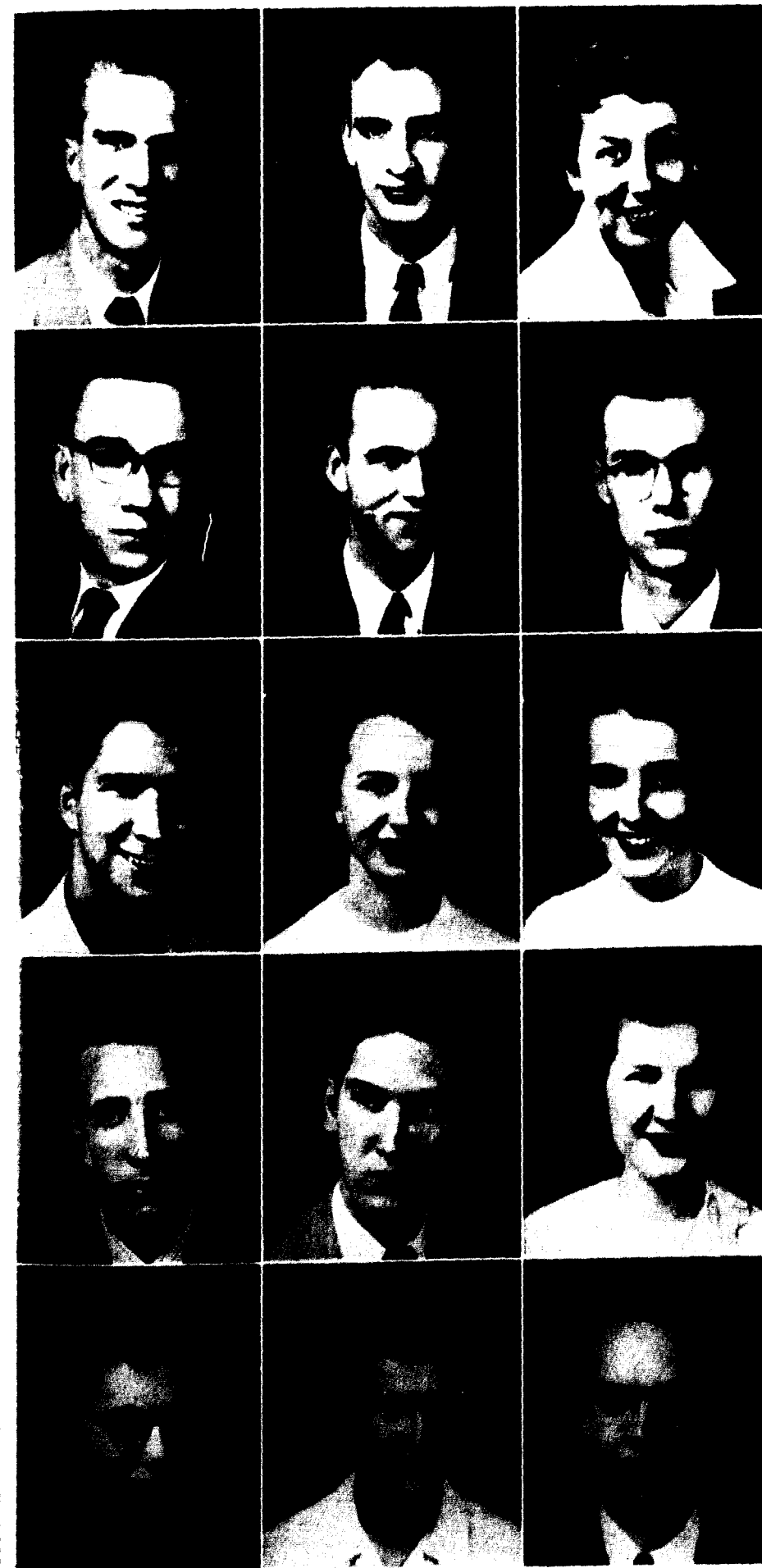

Juniors

JOHN JACKSON
Kansas City

GLADYS JACOBSON
Buffalo, Wyo.

DOROTHY JOHNSON
Jefferson City

EUGENE KEELE
Liberty

ELLEN KENNEDY
Bluefield, Va.

JANET KINSLOW
New Albany, Ind.

WILBUR KIRCHNER
Liberty

WILLIAM KUEGG
Grandview

MARLENE KNODL
St. Louis

RICHARD LARK
Kansas City

CLIFTON LASH
Kansas City

JAMES LEE
Grandview

EUGENE LEFTWICH
Liberty

MARION LESTER
Fowler, Ind.

FRANK LUZENSKE
St. Louis



Juniors

LORETTA LYLERA
Chicago Heights, Ill.

RONALD MASON
Kansas City

MILTON McBRIDE
Liberty

BILL McCLEANAN
Kansas City

FRED MERRELL
Kansas City

MARGARET MILLER
Wilson, Kans.

RENE MILLER
St. Joseph

WILLIAM MILLER
Kansas City

JUANITA MOORE
Amity

MARGARET MOORE
Independence

MARLIN MOODY
Cameron

ARVILLA NEEF
Independence

ROBERT NESTER
Kansas City

BARBARA PETRE
Independence

MARTHA PETTY
Liberty



Juniors

PATRICIA PIBURN
Liberty

FRED POTTER
Independence

JOAN PRYOR
Pleasant Hill

THOMAS RAISNER
New Britain, Penn.

MUNRO RANSDELL
Independence

NANCY ROGERS
Fort Dodge, Ia.

RONALD ROSSER
Hannibal

DOROTHY ROYSTON
Kansas City

WILLIAM SHANER
St. Louis

NEVA SMITH
Liberty

PHILIP SMITH
Kansas City, Kans.

TRUMAN SMITH
Liberty

DRUSILLA STATON
Carrollton

SHIRLEY STEPHENS
Elsberry

KENNETH STRUMM
West Chester, Penn.



Juniors

EVELYN STUMP
Independence

DEAN STUART
Garden City, Kans.

JOHN SWITZER
Luccene

RICHARD TREAT
Hannibal

NOXA TURNER
St. Louis

JUAN WINKLER
St. Albans, W. Va.

CAROLYN WHITE
Akron, Ohio

ROBERT WOODRUFF
Prairie Village, Kans.

RICHARD WORLEY
Chanute, Kans.

BILLY WRIGHT
Kansas City

LILA WYSS
Richmond

JAMES YAGER
St. Louis

MARTHA YANCEY
Liberty

LARRY ZAHND
Savannah



Spring . . .

CAMPUS SCENES

SENIOR CLASS

SPORTS

ORGANIZATIONS

Spring





"J" Bench - Yearning.



Jewell Hall - Learning.

THE UNIVERSITY OF CHICAGO LIBRARY



New Dorm - A Place for "Hers."



Chapel - A Place for "Hymns."

Senior Class

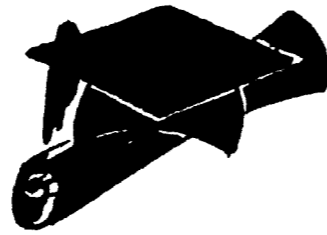

Officers

President, PETE YANGAS

Treasurer, ELEANOR BLACKBURN

Secretary, RUTH BROCK

Vice-President, JERRY HUDDER



BERT NEWTON ADAMS
Kansas City, Kansas
Music

WILLIAM JOSEPH BARBOUR
Poplar Bluff
History

LEROY CLARENCE BEARCE
Montrose
Religion

JAMES WARNER BENDER
Chicago, Illinois
Business Administration

FRED HARRELL BENSON
Memphis, Tennessee
Business Administration

SAMUEL REESE BINGH
Weston, Ontario, Canada
Philosophy

ELEANOR B. BLACKBURN
St. Louis
Psychology

BALLARD BRITTON BLOUNT
Liberty
History

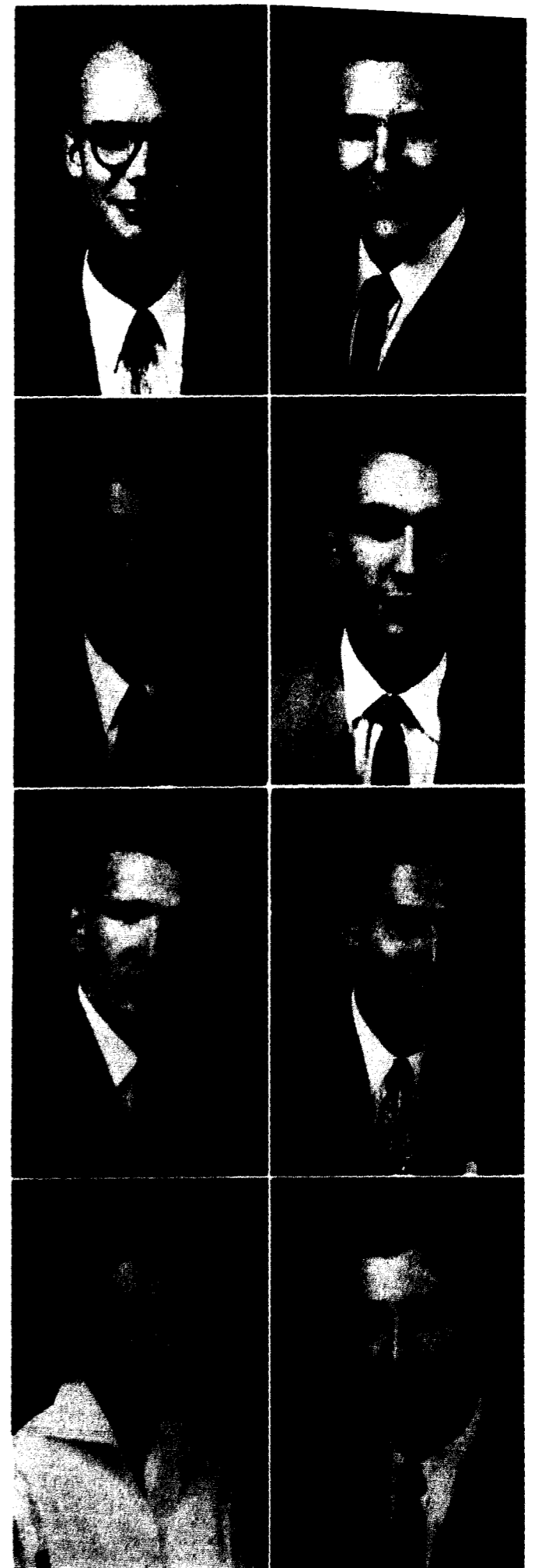



ELDON M. BOONE, JR.
Wichita Fall, Texas
Philosophy



LUCY E. BOWLING
Hale
Religion



RUTH ALICE BROCK
Gothenburg, Nebraska
Education



CHARLES ELLSWORTH BROWN, II
Kansas City
Economics



COY MELBOURNE BROWN
Independence
History

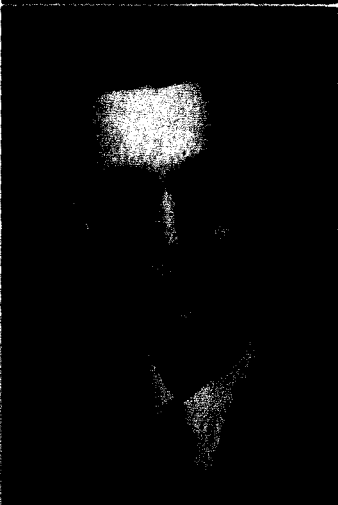

WILLIAM JENNINGS BROWN
St. Marys
History



JACK BRUNS
St. Louis
Psychology

ALBERT WILLIAM BUNCH
Jefferson City
History

Senior Class

SUSIE SMITH CALVERT
Kansas City
History

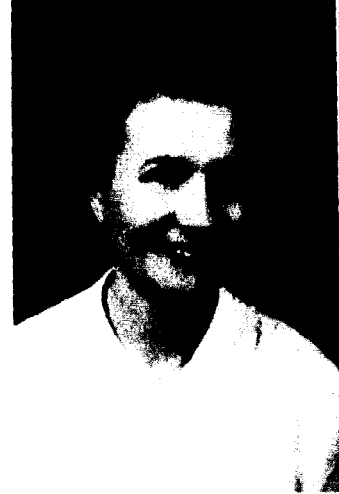

HARRY GERALD CARMICHAEL
Kansas City
Sociology



LEWIS ALLEN CARPENTER
Independence
Physical Education

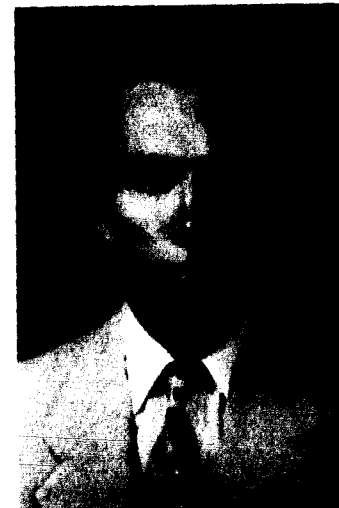

VERNON LEON CASE
Independence
Philosophy



WINIFRED FERN CASE
Independence
Elementary Education



SANDRA LEE CECIL
Liberty
Physical Education

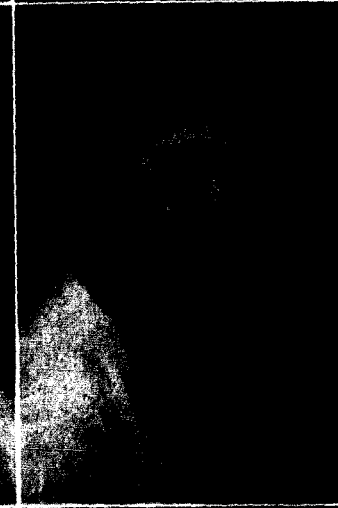

MARTHA AILEEN CHRISMAN
Liberty
Elementary Education

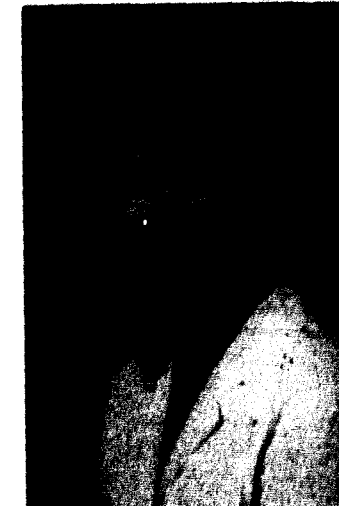

JOHN LIONEL CONSTANTZ
Liberty
History





DONALD LEE CRAIN
Liberty
Chemistry

RONALD DEE CRAIN
Liberty
Chemistry

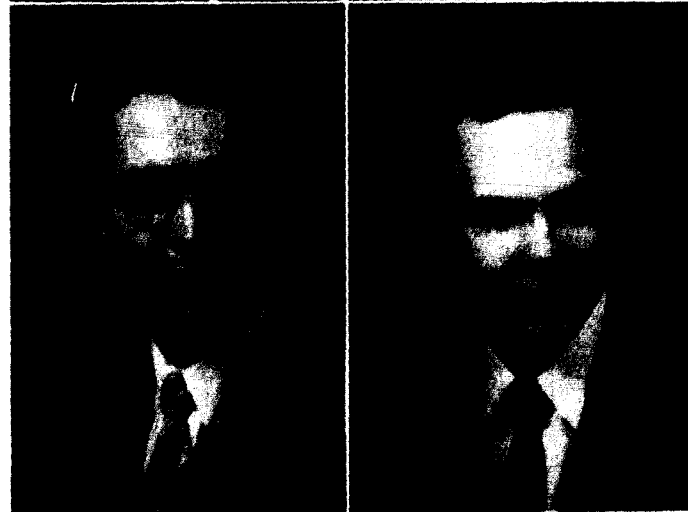

RAY EUGENE CRAWFORD
Kansas City, Kans.
Business Administration

DANNY LEE EBERTS
Kansas City
Business Administration

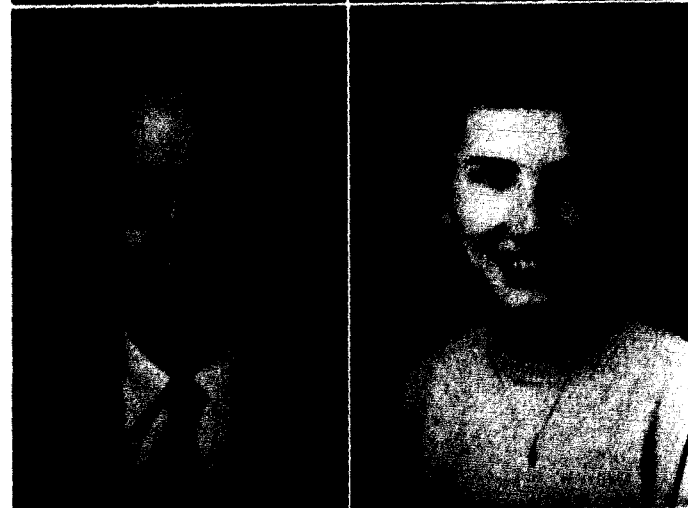

PAUL EUGENE EPPS
St. Louis
Speech

EMMY LOU FERRIL
Liberty
Elementary Education

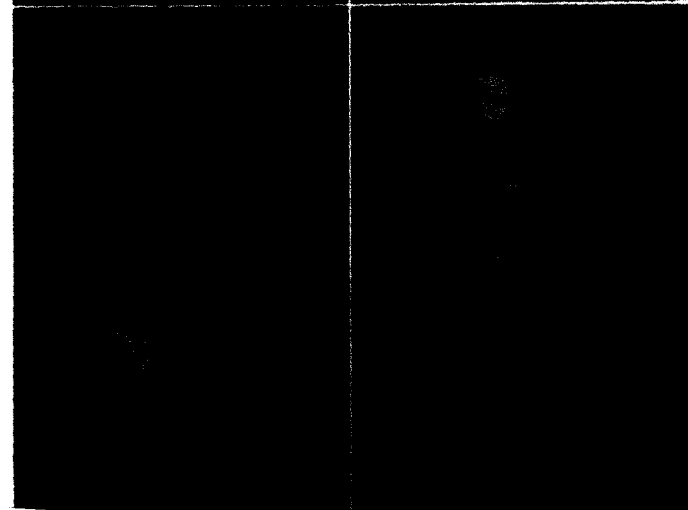

CLARENCE WAYNE FINLEY
Kansas City North
Economics

BARBARA LEE FLEET
Overland Park, Kans.
Psychology

Senior Class

SAMUEL EDWARD FLINT
Liberty
Psychology

SHIRLEY MARIE FORSEN
St. Joseph
Greek

MARJORIE ANNE FOSTER
Hannibal
Elementary Education

FRIEDA MAE FRANKLIN
Fulton
Elementary Education

SHIRLEY ANN FUQUA
New London
Elementary Education

HAROLD DEAN GARRETT
Kansas City
History

CLYDE THOMPSON GIBBS
Kansas City
Music

ROBERT WALTER GOEPPERT
Belleville, Ill.
History

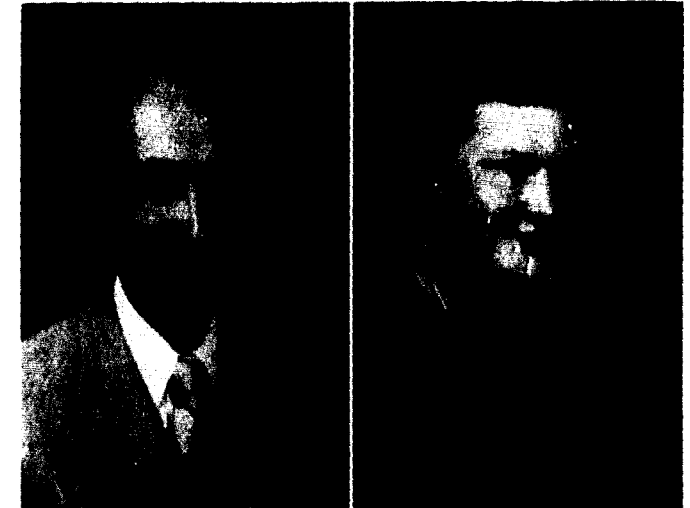

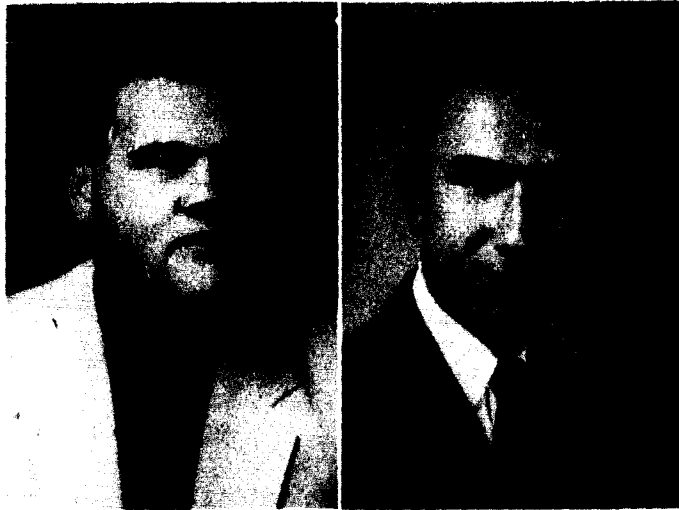

DANIEL CHARLES GOLDEN
Danville, Ill.
Physical Education

WALTER GOSHKODERA STEPHENS
New York City
Philosophy



MARILYN LEE GRAVES
Des Moines, Ia.
Psychology

GERALD ELMER HAMPTON
Independence
Physical Education



MILTON GREGORY HANSEN
St. Joseph
Psychology

DAVID JOHN HARRIS
Webster Groves
Political Science



DONALD WILLIAM HAYNES
St. Louis
Physical Education

LAURAL DWAYNE HOBICK
Fithian, Ill.
Physical Education

Senior Class

GEORGE PAUL HOECH, JR.
Wright City
Chemistry

DAVE POWELL HOLDEN, JR.
Jennings
Elementary Education

DONALD GENE HOLLENBECK
Lemay
Speech

DAVID NORTON HOY
Mattoon, Ill.
History

GERALD D. HUDDER
St. Louis
Physical Education

CLARENCE WILLIAM JENKINS
Liberty
Economics

GERALD P. JENKINS
Ferguson
History

WILLIAM HUGH JEWELL
Rose, N.Y.
Business Administration

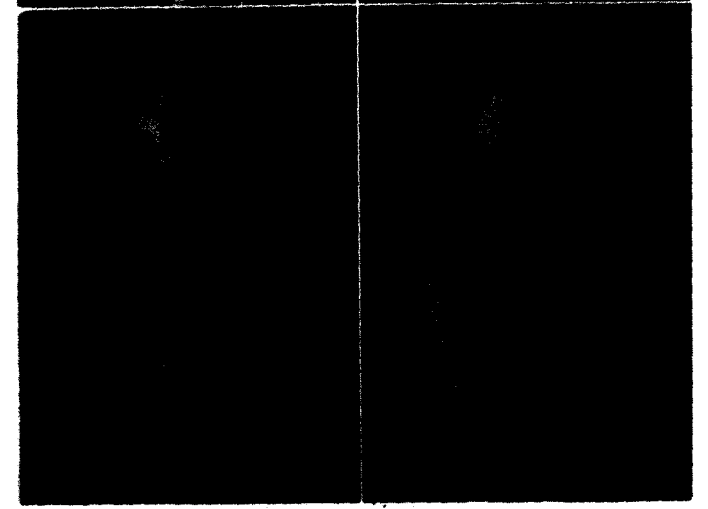
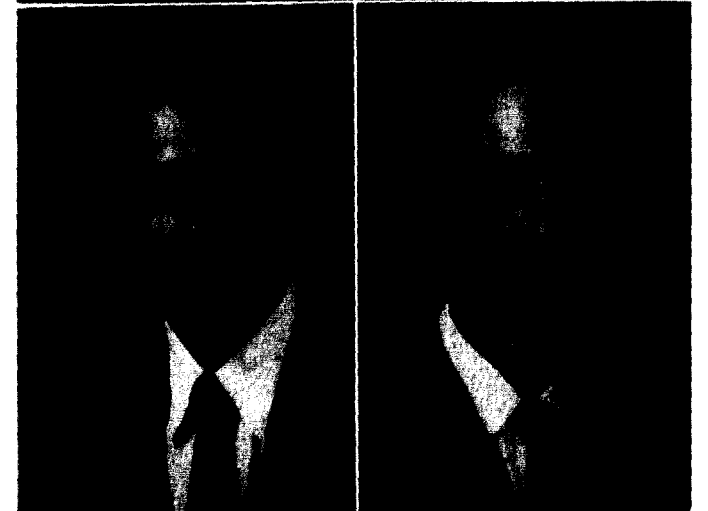
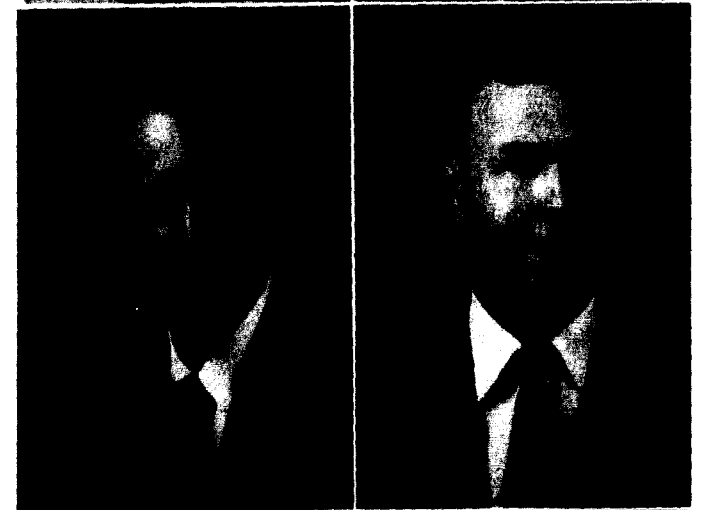



KATHARINE JEAN JOHNSON
Marshalltown, Ia.
Elementary Education

BETTY ADEL JONES
Van Wert, O.
Spanish

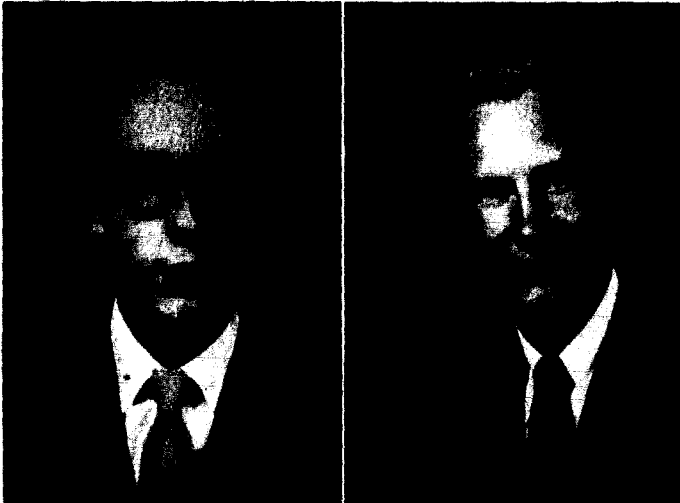

JAMES ELLIOTT JOSLIN
Springfield
History

DONALD MCKINLEY KIERNAN
Waban, Mass.
Political Science

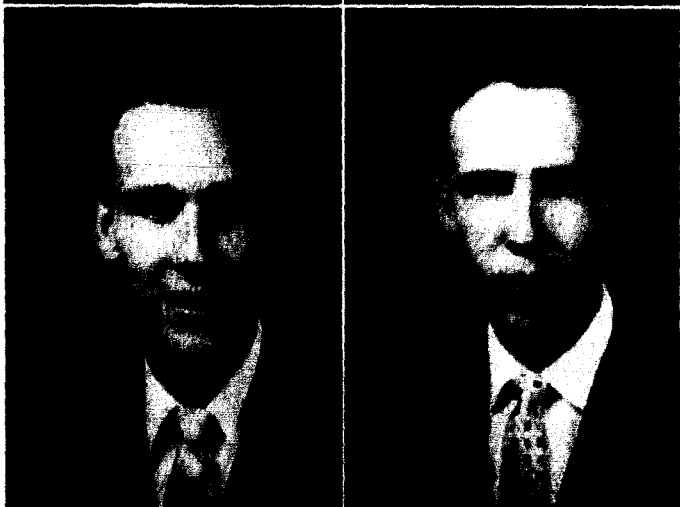

RAYMOND HERBERT KUREK
Kansas City
Physics

MELBURN LANTZ
Birmingham
History



PRESTON LEROY LUCAS, JR.
Olean, N.Y.
Economics

DANIEL KEITH MARTIN
San Diego, Calif.
History

Senior Class

LORETTA ANN McDONALD
Liberty
Sociology

WILLIAM THOMAS MEANS
Oskaloosa, Kans.
History



SHARON LEE MITCHELL
Liberty
Elementary Education

PATRICIA MOLES
Kansas City
History

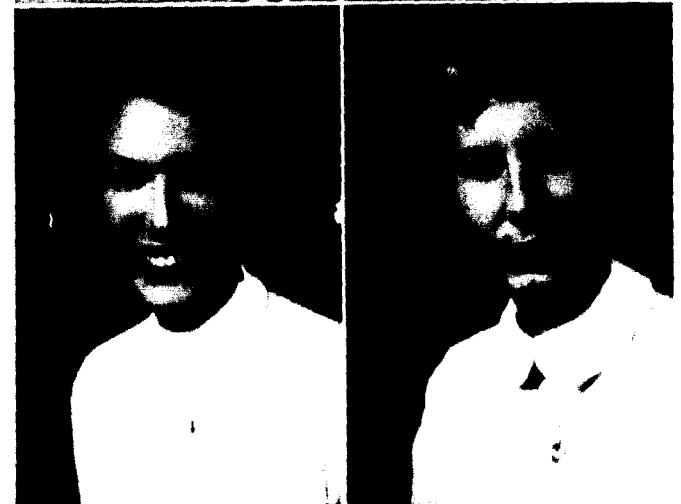

GEORGE EDWARD MURRAY
Harrison, N.Y.
Chemistry

JOHN FRANCIS MYERS
Fairport, N.Y.
Physical Education



BARBARA JEAN POLLARD
Polo
Elementary Education

DAVID EUGENE PLYMIRE
Danville, Ill.
Physical Education



Senior Class



JOHN ROBERT POWELL
Macon
Business Administration and
Economics



ORVILLE LESLIE PRICE
St. Joseph
History



JOE EDWARD PROCTOR
Chaffee
Music



ROBERT PAUL QUINN
Albany
Speech



DONNA RADKE
St. Joseph
English



DELBERT GROVER RANNEY
Council Bluffs, Ia.
Physical Education

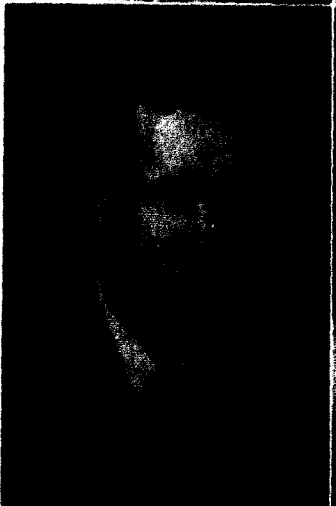

THOMAS RUSSELL RENO
Excelsior Springs
English



MARY LOU RIGGS
Webster Groves
English



DAVID GEORGE ROWLAND
Kansas City
Chemistry



RICHARD LEE SCALET
Kansas City
Economics



NORMA JEAN SHEARER
Wesleyville, Pa.
Psychology



WASILY SHACHOV
Trenton, N.J.
Philosophy



BURLAN ARTHUR SIZEMORE, JR.
Bunker
Religion



ENID DELORES SMITH
Keyser, W. Va.
Sociology

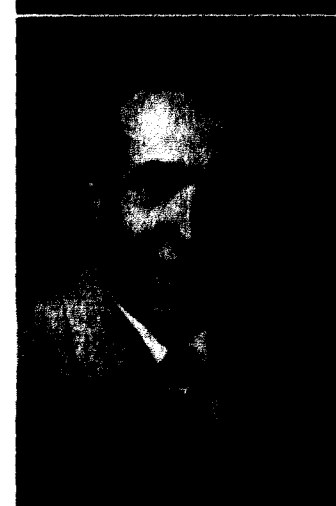

DONALD MACK SPENCER
Raytown
Biology

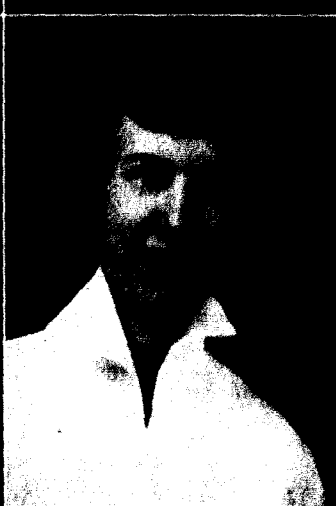

CAROLYN MAE STAHL
Fargo, N. D.
History



RICHARD DEANE STEWART
Liberty
Spanish



LAWRENCE SHINICHI UYEHARA
Honolulu, Hawaii
History



DARRELL LEE VALENTINE
Mission, Kans.
Philosophy



LOIS IRENE VALENTINE
Wichita, Kans.
Elementary Education



REX ADNEY WAID
Kansas City
Mathematics



JAMES EVERSON WATERS
Muncie, Ind.
English



RUTH JESSIE WILLIAMSON
New York City
Sociology



BETTY JO WILLIS
Jefferson City
Elementary Education

Senior Class

WILLIAM JEWELL WILSON
St. Joseph
Chemistry



SUZANNE MARIE WOLF
Lathrop
Music



PETER MICHAEL YANGAS
Chicago, Ill.
Psychology

MELISSA LINDA ZAHND
St. Louis
Elementary Education



VIRGINIA MAE ZIMMERMAN
Hartford, Conn.
Elementary Education



Row 1: Dean Goodman, Bob Younger, Brad Lindsey, Jesse Baird, Don Jackson, Bobby Nield, Marvin Kinnitt, Ray Burris, Mike Nelson, Coach Nelson. Row 2: Marlin Moody, Tom Reno, Frank Miller, Bert Rogers, Tom Blum, Floyd Reed, Al Ericson, Jerry Emery, Jack Bates, Rex McClarnon, Joe Barbour. Row 3: Joe Foster, Fred Starnes, Myron Harr, Jerry Warman, John Snider, Bob Carson, Dick Tutt, Jim Fallman, Clarence Cox, Ed Eubank, Phil Miller.

Cindermen Set the Pace

The William Jewell thinclads took to the cinder track this spring as a duck takes to water. It was a well rounded squad with the largest number of participants the Cardinals have had in ten years. More than 40 candidates started the season permitting the Cardinals to enter four men in every event of the conference meet.

The freshman class brought promising talent to the squad with such men as Bob Younger and John Snider, middle distance men; Myron Harr, Bert Rogers, and Rex McClarnon, mile and two milers; Jack Bates, Clarence Cox, and Frank Miller, quartermilers; Brad Lindsey, Tom Blum, and Floyd Reed, pole vaulters; Fred Starnes, discus; Bob Carson and Ed Eubanks, high and broad jumpers; Jerry Warman and Floyd Reed, high and low hurdlers. All of these new men showed spirit and will be of great assistance to next year's track team.

The returning lettermen for the '54 team were: Bob Nield, dashes; Al Ericson, dashes, hurdles, and broad jump; Jerry Hampton, pole vault; Dick Burns, javelin; Laural Hobick, shot put, discus, and javelin; John Buren, javelin; Dean Goodman, 880 yard run and mile relay; Don Jackson, dashes and 880 yard relay; Bob Fisher, discus; Tom Angel, pole vault; Dick Tutt, hurdles and high jump; and Bob Furitt, high jump. With the aid of new men the Cardinal Team made a fast start and kept the cinders flying through the season as they sprinted home with second place in the MCAU Conference Meet.

The record at the end of the season was:

William Jewell	94½	Westminster	41½
William Jewell	69	Central Missouri State	67
William Jewell	85	Ottawa	51
William Jewell	111	Southwest Missouri State	49
		Northeast Oklahoma State	9
William Jewell	102	Baker	34
William Jewell	64½	Missouri Valley	71½



Left to right: Dr. Mason, coach; Bob Clem, Bill Kuckendall, Lewie Carpenter, Allen Jenkins.

Tennis

"M.C.A.U. champions" seems to be the byword for the Cardinal teams in '54, and the Jewell tennis team kept up the record by winning top honors in the conference.

Scheduled games were played at Baker, Ottawa, Drury, Maryville, Warrensburg, and Westminster.

Baseball

Spring came again with the yearning for baseball, and another M.C.A.U. championship team was credited to Jewell.

The championship was won by percentage points over Culver Stockton with a record of six wins and two losses for Jewell.

Row 1: Don Jackson, Frank Luzenske, Harry Goss. Row 2: Rick Culbertson, Ed Payne, Jack Bruns, Charles Bobbit, Bill Jackson, Bill Haub, Al Runge, Paul Lambert, Ted Freed, Freddie Merrell, Joe Grouthers, Fred Potter, Jim Bonuchi, Harold Doubledoc. Row 3: Jim Waters, Lyle Boyles, Dave Rinker, Larry Vogt, John Greathouse, Bill Jewell, Ben Gardner, Brad Lindsey, Don Kincard, Bob Warren, Tom Cowling, Bob Waller, Dick Blackwood, John Jackson, Dean Stuart, Vic Bonuchi.

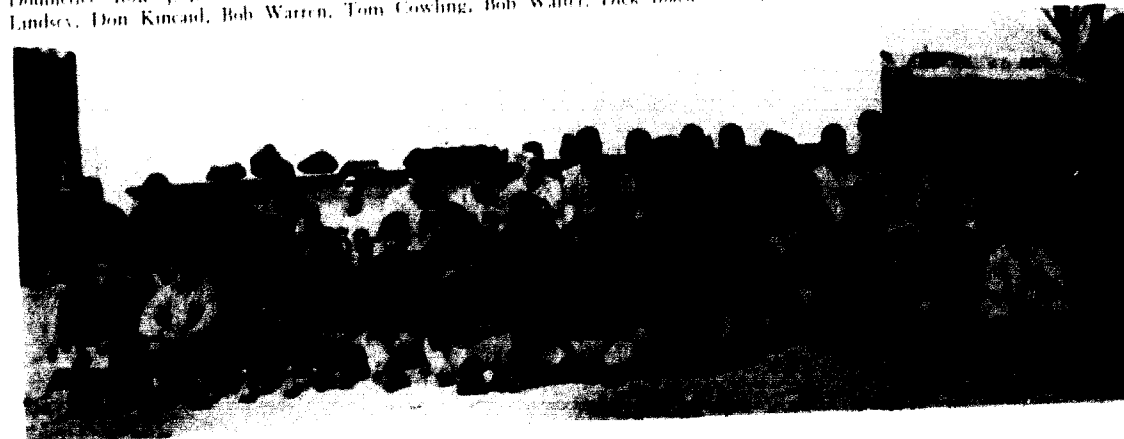



Row 1: Jody Olson, Gerry Baker, Irene Reppeto, Mary Lou Grayum, Anne Romme, Carolee Ders.
 Row 2: Miss Westerman, Charlene Kurth, Marlene Knodel, Ruth Brock, Nona Turner, Rachel Lowman,
 Carol DeLapp, Rene Miller, Joy Pulver. Row 3: Janet Elmore, Barbara Petre, June Fisher, Dona Fromm,
 Jean Oldham, Shirley McCaug, Gerry Stewart, Ramona Miller, Jean Moorhead.

W. A. A. Supports Girls' Athletic Program

The Women's Athletic Association of William Jewell College promotes a variety of athletic activities for all women students. It is open to any girl interested in any form of recreation. Its purpose is to encourage participation in sports and games.

Intramural tournaments are held in volleyball, basketball and softball. There are two swimming meets each year. Individual competition is also offered in ping-pong, badminton, and tennis tournaments.

Trophies are awarded to the winners in the individual and team sports. A large intramural traveling trophy is awarded to the group totaling the most points during the year.

A point system is used to acknowledge individual achievement. Girls who make varsity teams and earn 500 points are eligible for a W.A.A. pin. If they earn 1000 points, the letter "J" is awarded. A trophy is given to one senior girl for outstanding work. Blankets are awarded to senior letter women for outstanding contributions.

Two varsity teams are chosen to represent the college at tournaments. The basketball tournament this year was held at Marshall, Mo., and two volleyball tournaments, one at Kirksville, Mo., and the other at Parkville, Mo., were on the schedule. Other highlights were bowling trips, a breakfast, and the annual picnic.

This year's officers were Ruth Brock, president; Marlene Knodel, vice-president; Jean Oldham, secretary; Carol DeLapp, treasurer. Ruth Brock was intramural manager and Charlene Kurth assistant.



Row 1: Art Bergman, Dave Plymire, Bob Unverferth, Bob Clem, Don Jackson, Coy Brown, Ron Bell,
 Harold Doubledec, Frank Luzenske, Jack Bruns. Row 2: George Lanham, Dick Treat, Freddie Merrell, Joe
 Crouthers, Frank Myers, George Carter, Jim Collin, Bobby Nield. Row 3: Charley Bobbitt, Ron Mason, Dick
 Burns, Marlin Moody, Lewis Carpenter, Frank Miller, Ed Pavina, Bob Younger, Dean Goodman, Myron
 Hart. Row 4: Jerry Hampton, Del Ranney, Don Hayes, Marvin Kinnett, Don Spencer, LeRoy Buren, John
 Buren. Row 5: Al Runge, Fred Pison, Fred Potter, Bill Strawn, Tom Harmon, Jerry Hudder, Dan Golden.

"J" Club Supports Men's Athletic Program

The William Jewell "J" Club, organized in 1912, is composed of athletes who have earned letters in intercollegiate competition as representatives of the "Big Red Team," and boasts of its present and alumni membership of more than 500. The preamble to the Constitution of the "J" Club characterizes its purpose:

"Whereas, in order to form a more perfect union of lettermen, we, the duly lettered athletes of William Jewell College, do hereby ordain and establish this club that the high ideals and traditions of William Jewell College athletics be preserved to the posterity of William Jewell College."

The "J" Club, sponsored by Coaches Norris A. Patterson and Jim Nelson, maintains high ideals in athletics, functions in a materially beneficial way throughout the year by operating a refreshment stand during the games, and making improvements on the athletic field, the gym, and the campus. Another big job for the "J" Club is the organization and execution of the William Jewell Invitational Track Meet which extends invitations to all of the neighboring high school athletes.

A trophy was awarded to the organization that had the best attendance record of all its members to the basketball games. This gave the "J" Club opportunity to increase the attendance to these games as well as give incentive to the organizations.

Dan Golden led the "J" Club as president in their promotion of good sportsmanship and clean living both on and off the field. Dan was ably assisted by Fred Merrell, vice-president; Marlin Moody, secretary-treasurer; and Frank Luzenske, as sergeant-at-arms.

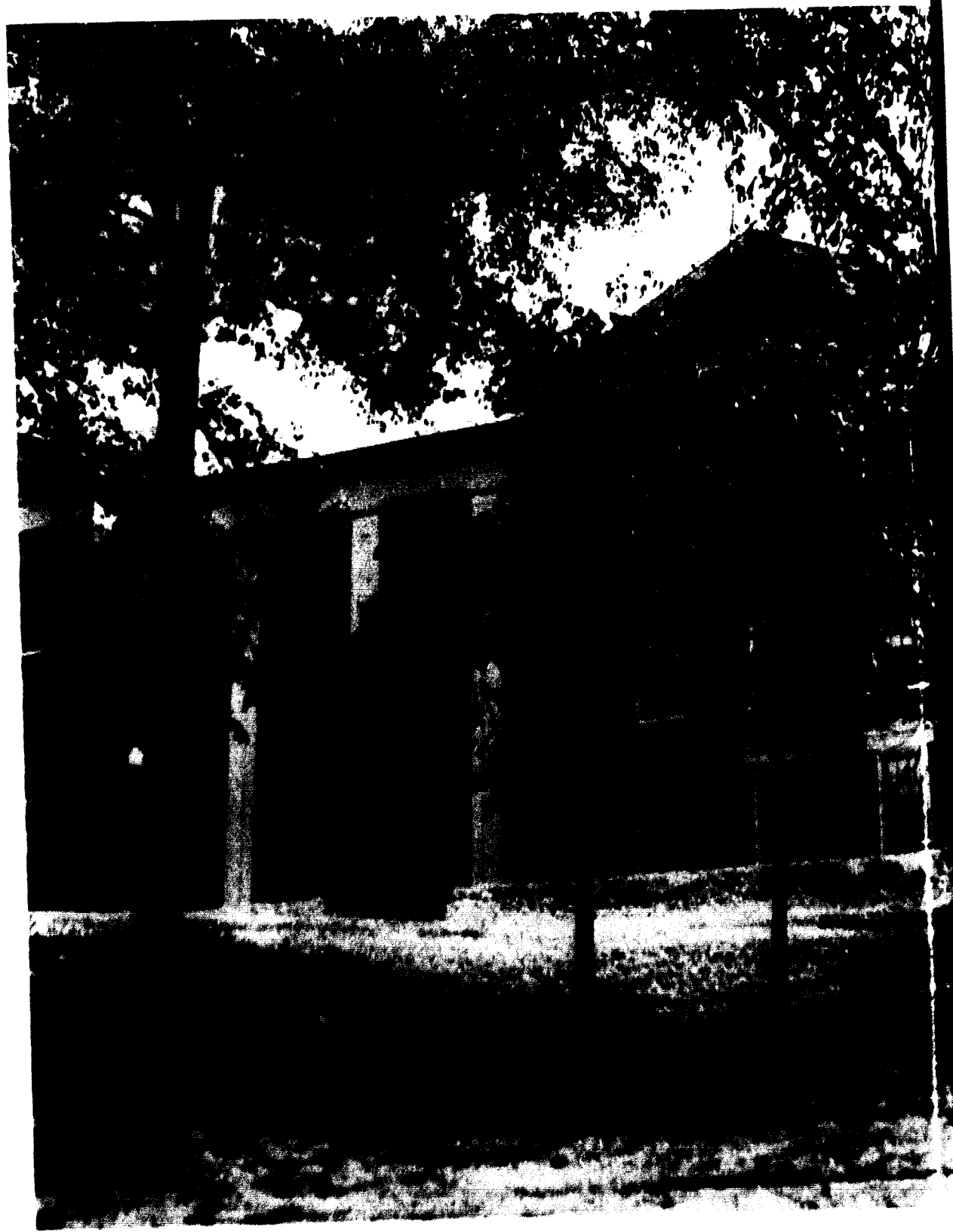

Jewell Hall in June . . . a symbol of memories treasured forever

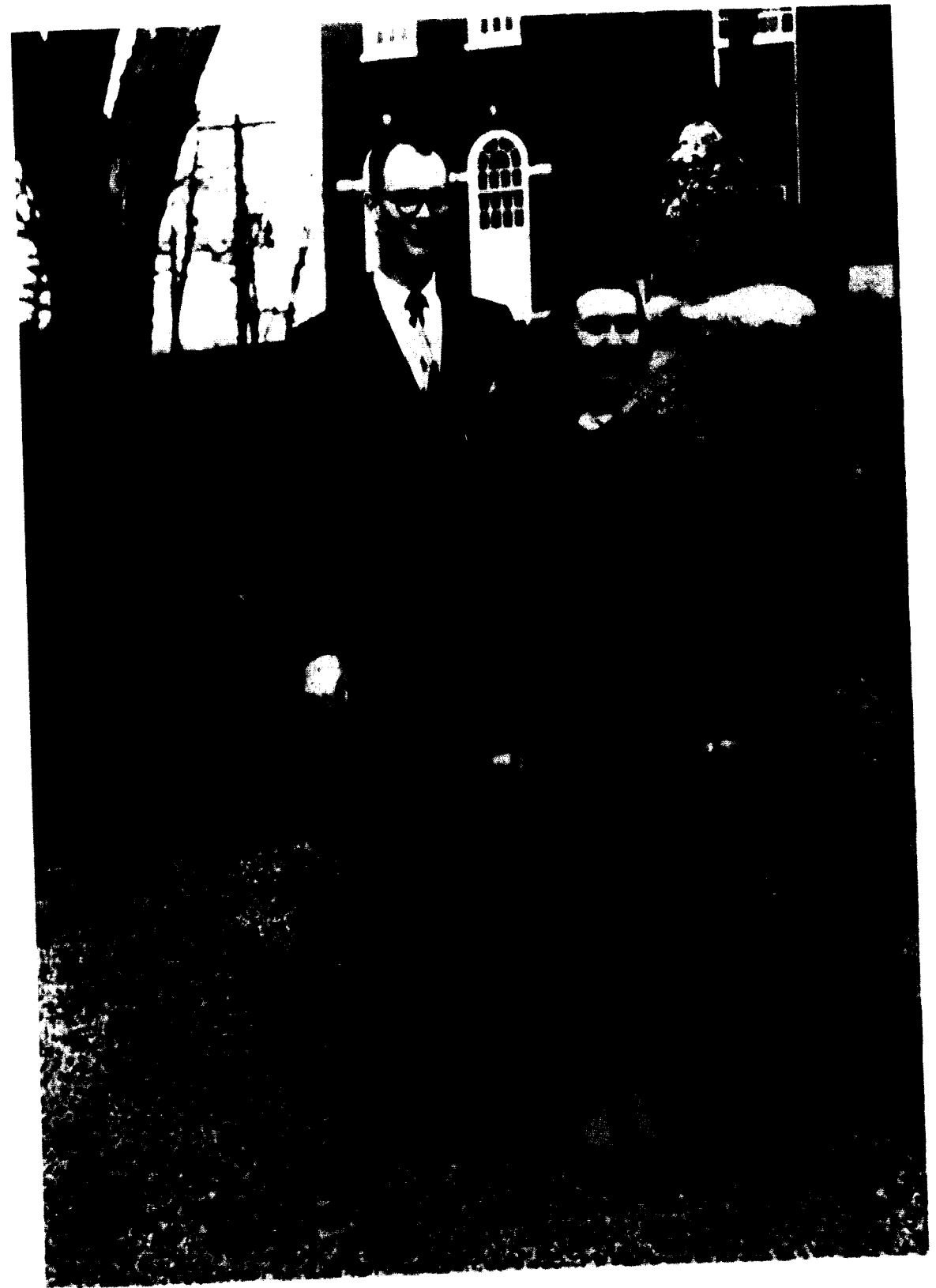

Colonel Alexander Doniphan - Bert Adams . . . First Lady - Joan Pryor

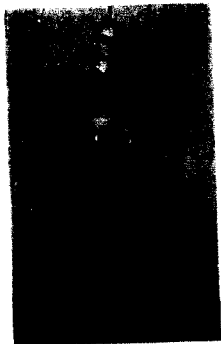

BERT ADAMS



DON CRAIN

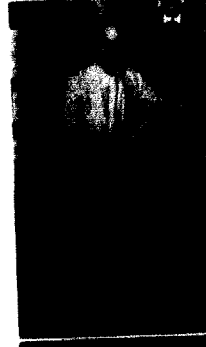

GEORGE HOECH

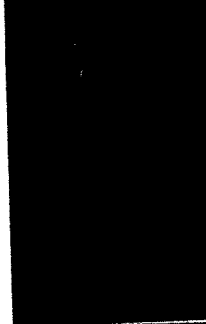

CLARENCE FINLEY

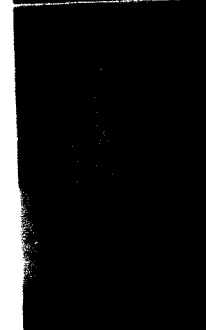

PETE YANGAS

Aeons

"Aeons is the honor society for senior men." This is the only sentence of explanation appearing in the annual college catalogue. Founded in 1905, its origin was mysterious, and its activities during its near half century of existence have always had a degree of secrecy about them. Each spring its members are selected from the outstanding men of the junior class on the basis of past attainments on the campus of William Jewell College. The society is self-perpetuating, and its purpose is to promote the best interests of William Jewell College.

The organization attempts to bring about a higher level of thought and action on the campus through the exemplary conduct of its members. Efforts to attract attention have always been avoided; the members have worked quietly but effectively to better campus spirit.

Faculty members include Dean Edson, Dr. Moon, and Professor Harvey. Dr. Binns is an honorary member.

Senior men who were honored with the gold crossed keys badge this year are: Bert Adams, Don Crain, Clarence Finley, George Hoeh, and Pete Yangas.

Panaegis

Wearing the gold key of Panaegis is the highest honor for senior women on our campus. Each spring the women of the junior class who are considered outstanding in the qualities of leadership, scholarship, and character are selected for membership in this organization.

The women of Panaegis are privileged to participate in activities of service to their fellow students by filling many important positions on and off the campus in such activities as publication staffs, service organizations, dramatics, sorority, and church work, thereby adding to the betterment of the campus.

Panaegis is a self-perpetuating body, membership being determined by vote of the members themselves. The advisers are Miss Catherine Bates, Miss Ruth McDaniel, Miss Virginia D. Rice, and Professor P. Caspar Harvey.

Members of Panaegis are identified by a tiny gold key, on which is inscribed the image of the goddess of wisdom, Athena, and the word, Panaegis. Wearers of the gold key this year have been Marty Chrisman, Emmy Lou Ferrill, Marjorie Foster Hooper, Mary Lou Riggs, Suzanne Wolf, and Linda Zahnd.

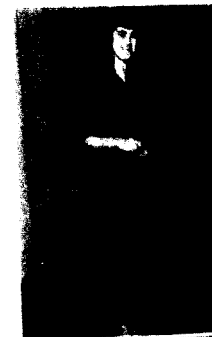

MARTHA CHRISMAN



EMMY FERRILL



MARY LOU RIGGS



SUZANNE WOLF

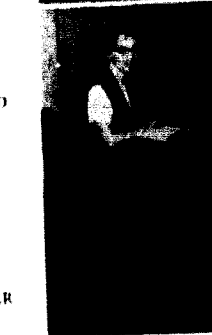

LINDA ZAHND

MARJORIE FOSTER HOOPER
(Not photographed)

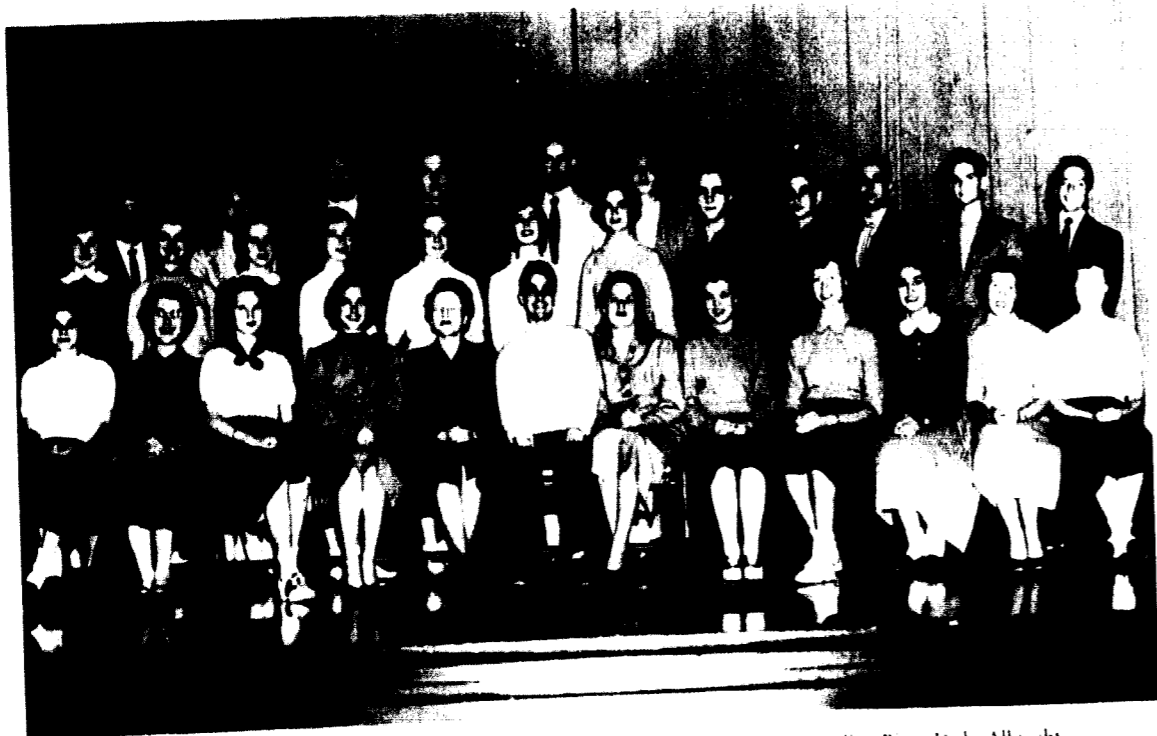

Row 1: Carol Carver, Marlene Anderson, Sandra Amos, Barbara Petre, Miss Rice, Dick Albrecht, Dixie Sanders, Mary Lou Riggs, Iracee Reppeto, Joyce Newman, Jody Olson, Carole Damron. Row 2: Shirley Bergman, Ruth McKnight, Sylvia Bowles,ylene Bridges, Beverly Brockman, Jane Williams, Rosemary Harrell, John Crockett, Tom Hendren, Bob Quinn, Bob Woodruff, Don Willhout. Row 3: Dick Willoughby, George Christman, Bill Hollis, Jerry Abbott, Dick Byrne, Cliff Hopkins.

William Jewell Players Spotlight Year

The William Jewell Players began its 1953-54 season by producing the well-known comedy, "You Can't Take It With You," under the direction of Virginia D. Rice. New talent was discovered in the freshman class, when six were cast in leads and character parts, along with eight experienced thespians. The freshmen in the cast were Sandra Amos, Dick Willoughby, Joyce Newman, Jack Cokely, Tom Hendren, and Cliff Hopkins. Other important members who have been seen on the boards of the Jewell stage previously included: Mary Lou Riggs, Dick Byrne, Jody Olson, Stewart Carson, Karol Unruh, Bob Quinn, Dixie Sanders, and Bill Harrison.

In contrast to the fall comedy, Shakespeare's great tragedy, "Antony and Cleopatra," was the second well-known play of the 1953-54 season. Under the direction of Austin Edwards, professor of the Shakespearean class, extensive work was done throughout the entire year by the students. Cody Brown, queen in last year's "Hamlet," was chosen to play the part of Cleopatra, while Stewart Carson, the Hamlet of last year, played the part of Antony. Forty-four other members completed the cast.

"The Parade at Devil's Bridge," a one-act student-directed play, was presented before several high schools, community groups, and as a chapel program. Members of the cast included: Jack Cokely, Dick Byrne, Cliff Hopkins, Jane Williams, Beverly Brockman, and John Crockett.

The annual banquet of the William Jewell Players was held at the New Girls' Dorm where new members were announced and initiated.

The officers of the Players serving this year were: President, Dick Albrecht; vice-president, Mary Lou Riggs; secretary-treasurer, Dixie Sanders.

GEORGE DEHAVEN - Caesar
 CORA BROWN - Cleopatra
 STEWART CARSON - Antony



Cast of "Antony and Cleopatra" taking curtain call.





Row 1: Dick Ramage, Jane Williams, Ruth Ann Harr, Icle Lutes, Cheri Clark. Row 2: Larry Zahnd, Mary Ann Nance, Merlyn Bolen, Joyce Maret, Shirley Gabbert.

"The Student" Covers Year's Events

The William Jewell *Student*, completing its sixtieth year of publication, is the official college newspaper. It is put out biweekly by students who are enrolled in the journalism class or who volunteer their services in reporting, copyreading, headline writing, and proofreading.

William Jewell is the only college in its area to have published a student paper for sixty years. Those connected with the paper this year set as their goal to maintain the standard the *Student* in the past two years has enjoyed, that of being chosen the best newspaper in its class in the Missouri College Newspaper Association.

Several members of the *Student* staff went to the annual luncheon of the M.C.N.A. Convention at Missouri University, where thirteen students from Jewell won awards for the feature stories, editorials, sports stories, and news stories. Among these students, six won first rankings in these fields: Jim Waters for two editorials, Larry Zahnd for an editorial, Cheri Clark and Judy Taylor for the best special column, Jim Waters for the best news story, and Janet Curtis for the best feature story.

The staff this year was composed of Jim Waters, first semester editor; Larry Zahnd, make-up editor and second semester editor; and Dave Hoy, business manager. Associate editors were Diane Betts, Merlyn Bolen, and Mary Ann Nance. Bob Dustman, Dick Grant, and Pat Roye were associate business managers.

Reporters included Jim Lee, Icle Lutes, Joyce Maret, Shirley McCaig, Dick Ramage, Tom Reno, Cheri Clark, Art Root, Eleanor Takahashi, Jane Williams, Mary Ann Nance, Ruth Ann Harr, Judy Taylor, Jean Winkler, Janet Curtis, Jane Halstead, and Lila Wyss. Circulation manager was Jerry Wingo. Miss Bowman, teacher of the journalism class, gave her assistance to the *Student* as faculty advisor.



Row 1: Jane Williams, Drusilla Staton, Dick Albrecht, Judy Hall, Dixie Sanders. Row 2: Bill Sanderson, Spence Stoner, Carol Carver, Jim Berry, Rosemary Hogan, Tom Reno.

"The Tatler" Records Year's Events

The 1954 *Tatler* staff worked many long hours in order to make this year's book a success. Plans were made in the summer for the schedule of the year's events so that the entire year could be included. Like all historic endeavors, this yearbook tries to show the activities as they happened and in the order of occurrence. The theme of the Cardinal going from enrollment in the Fall to graduation in the Spring is symbolic of the freshman striving for the time he will be graduating and will receive the A.B. degree. The Cardinal shows us the spirit and the yearbook shows the outcome of that spirit. This *Tatler* is for you. The staff has worked with that purpose in mind, thinking in terms of what you will want to remember, pictures you will want to keep, and activities in which you participated. As students writing and recording for students, we sincerely hope that your enjoyment in reading the *Tatler* equals our enjoyment in presenting it to you.

The staff this year was:

Dick Albrecht	Managing Editor	Charles Bishop	Photography
Martha Yancey	Business Manager	Gladys Jacobson	Composition
Gary Stevens	Associate Editor	Judy Hall	Composition
Dixie Sanders	Associate Editor	Jane Williams	Composition
Drusilla Staton	Associate Editor	Carol Carver	Composition
Phyllis Rogers	Associate Business Manager	Tom Reno	Sports Editor
Duane Forderhase	Associate Business Manager	Rosemary Hogan	Art Editor
Spence Stoner	Photography	Jim Berry	Art
Bill Sanderson	Photography	Mary Ann Nance	Tatler Revue Chairman
		Dick Byrne	Tatler Revue Chairman

H. I. Hester Ministerial Association Forms A New Organization

On April 30, 1953, the male ministerial students of William Jewell College organized in accordance with provisions of a formal constitution and adopted the name of the H. I. Hester Ministerial Association, in recognition of Dr. Hester and his twenty-six years of personal interest, leadership, and invaluable counsel to students preparing for Christian service.

At present, the organization conducts its activities with the assistance and guidance of the Rev. Paul D. Brinkley, Director of the Practical Training Program in the Department of Religion. Regular meetings were held each Wednesday afternoon at 3:00 p.m. in room 104, Jewell Hall.

Programs were arranged to include topics of vital interest to the present and future ministries of members. Officers for the second semester 1953-54 were: Robert W. Goeppert, president; Harold Garrett, program vice-president; Glenn Peters, membership vice-president; George Cox, secretary-treasurer; Albert Bunch, Student Activities representative; LeRoy Gardner, Student Senate representative; Charles Davison, B.S.U. representative; William Beshears, B.S.U. Freshman Council representative; Lawrence Uychara, Missions chairman; William Hollis, pianist; Eugene Leftwich, special music chairman; Ron Richmond, song leader; and Gerald Jenkins, parliamentarian.

BERT
ADAMS
CHARLES
ACKERSON
JOE
BARBER
HULL
BARFOOT
CARLYLE
BARNARD

MURRYN
BOLEN
EDSON
BOONE
JACK
BRUSS
ALBERT
BUSCH
JOHN
BURNS

HARRY
CARMICHAEL
JAMES
COOPER
RAY
CRAWFORD
CHARLES
DAVISON
PAUL
EDINGER

PAUL
EPPS
CHARLES
FINLEY
SAM
FLINE
DUANE
FORDERHAM
HAROLD
GALLATIN

HAROLD
GARRETT
LEROY
GARDNER
ROBERT
GOEPPERT
GUY
HENNING
DAVID
HOLDEN

BILL
HOLLIS
DAVID
HOY
MARVIN
HUGHES
GERALD
JENKINS
JAMES
JOBLIN



PAUL
KELLY
RAYMOND
KENISON
MEL
LANTZ
GUST
LEFTWICH
MAYOS
LESTER

BILL
MEARS
MAYLES
MOODY
EDWARD
MURRAY
GLENN
PETERS
LESLIE
PIPER

BOB
QUEEN
SCOTT
RAMSEY
PAUL
REEVES
RON
RICHMOND
LARRY
ROBERTS

RON
ROSSER
WALTER
STANTON
RAYMOND
STEELE
BUREAU
SIZEMORE
TUDMAN
SMITH

JOHN
SMIDER
CHARLES
STEELE
DICK
STEWART
RON
TIPTON
BILL
UGGER

REV.
WAID
JIM
WALTERS
LARRY
UYCHARA



Row 1: Marlene Knodel, Rene Miller, Martha Yancey. Row 2: Loretta McDonald, Martha Chrisman, Emmy Ferril, and Rachel Lowman.

Panhellenic Council

The Panhellenic Council has for its purpose the promotion of the spirit of cooperation among the college social sororities. This council sets up rushing rules, plans the Panhellenic formal, holds a work shop in the spring, and discusses mutual problems.

Miss Bates was the advisor who worked this year with Rene Miller, president; Martha Yancey, vice president; and Marlene Knodel, secretary-treasurer.

Row 1: Bob Woodruff, Dr. Derwacter, Bill Harrison, and Bill Miller. Row 2: Clyde Gable, Bill Jewell, Clarence Finley, and Greg Hansen.

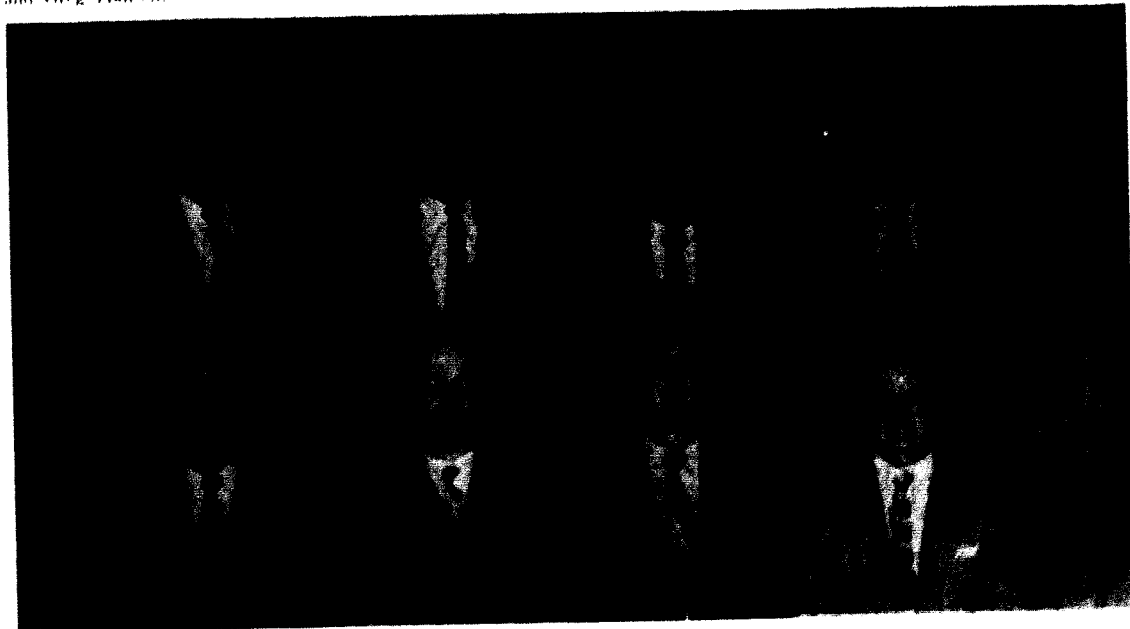

Row 1: Jane Halstead, Dorothy Diestelkamp, Kitty Conant. Row 2: Ann Adams, Sande Carpenter, Ruth Ann Harr.

Junior Panhellenic Council

This was the second year that the Panhellenic Council sponsored a Junior Panhellenic Council. This group is made up of pledges of the three sororities and is set up on the same basis as the senior council. The purpose of the Junior Council is to give training and preparation for positions on the Senior Council. They worked on a program for the Orientation Day for women in the fall, and also worked on a constitution.

The officers for this year were: Dorothy Diestelkamp, president; Ann Adams, vice president; and Sande Carpenter, secretary-treasurer.

Top row: "Everywhere is exballs"; Skeeter tells a tale; Getting ready for Freddy; You should cover your eyes, Harvey. Bottom row: Party; Not too happy; Dement bound; Cheery Chen.



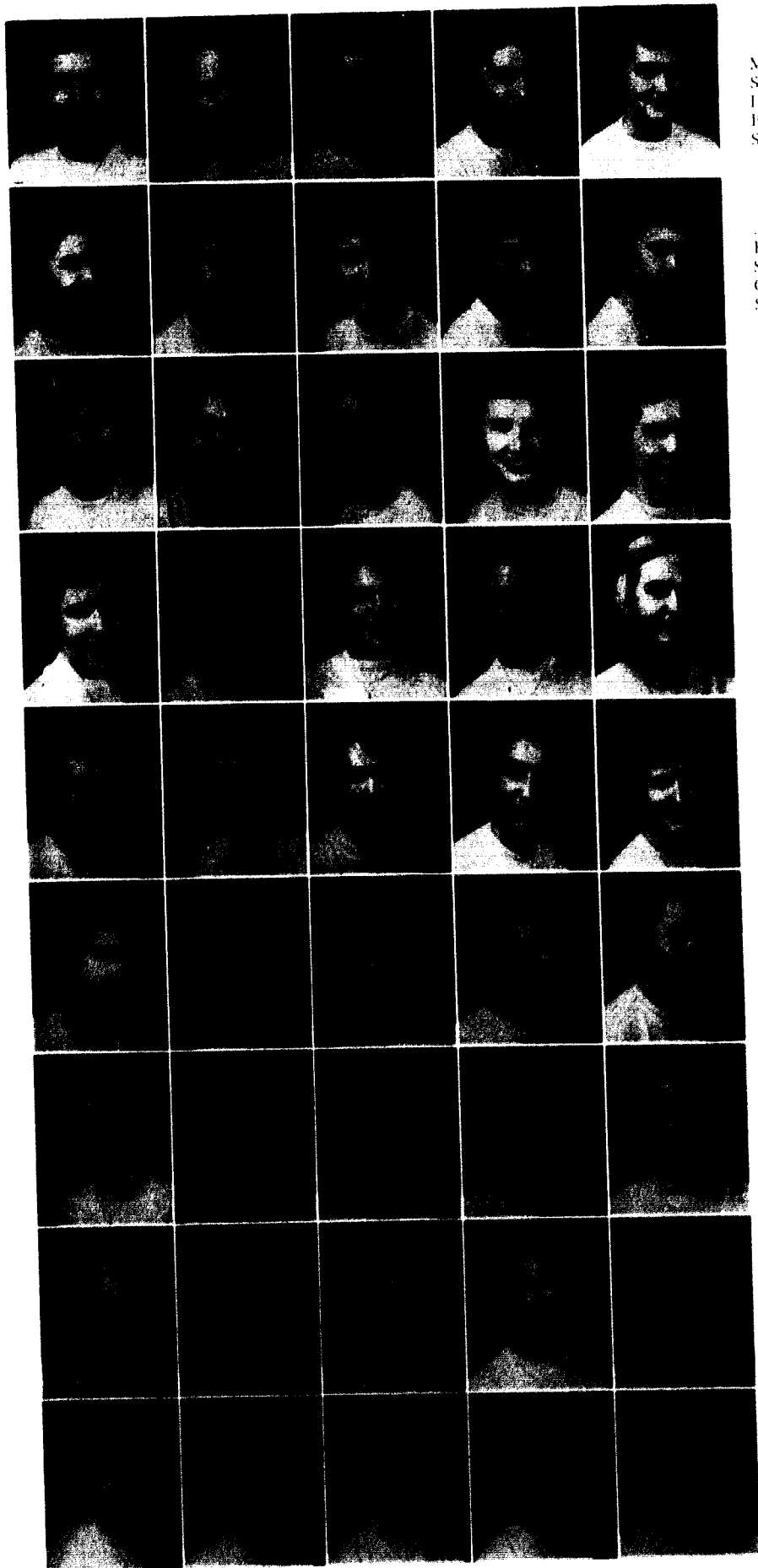

MARY BELLE ADKISSON
SANDRA AMOS
DONNA BAILLY
BARBARA BOONE
SUE BROWER

ANNE BROWN
BARBARA BULLS
SANDI CARPENTER
CAROL CARVER
SANDRA CECIL

BARB COOK
KAY COUSE
KAY DE YOUNG
EMMY FERRIL
ALYA FRIESEN

NETA FROHMEITH
NANCY GILMORE
CAROL GOULD
JUDY HALL
ROSEMARY HARDELL

BILLY JONES
PAUL JONES
DOROTHY LEEBCK
LORETTA LYERLA
JOYCE MAPLE

SIBILEY MCGAIR
MARY MCGAY
LORETTA McDONALD
JUDY MILLER
MARGARET MILLER

SHARON MITCHELL
JOYCE NEWMAN
JODY OLSON
MARTHA PETTY
DIXIE RENNER

MARY LOU RIGGS
PHYLLIS ROGERS
LOIS TAYLOR
ARLENE THOMAS
KARYL USRICH

MARTHA WALLER
CAROLYN WEAVER
JANE WILLIAMS
MARTHA YANCEY
GAIL YOUNGER



Alpha Delta Pi

The diamond-shaped pan of Gamma Nu Chapter of Alpha Delta Pi has pointed its way to many achievements this year on the Jewell campus. Alpha Delta Pi, the oldest national sorority, was founded in 1851 at Wesleyan College.

September heralded the pledging of twenty one girls, the largest sorority pledge class on the Hill, and the election of two ADPi cheerleaders. Through the months she has progressed in beauty and leadership with four Homecoming attendants, a football princess, two basketball princesses, a track princess, first princess in Tatler Revue, the election of "Miss Liberty 1954," three Panagis, two selected for "Who's Who," two leads in the fall play, twelve cast in "Antony and Cleopatra," Hub Manager, a business manager of the Tatler, and leads in the opera.

The School Spirit Trophy was awarded to the ADPi's for the third consecutive year, which makes the trophy our permanent possession. The ADPi original "Poed Piper" skit won second place in Tatler Revue. Winning first place in the two swimming meets, second place in basketball, second place in Rhythm Roundup, the Mood Indigo Formal, the Sophisticated Soiree Formal, a Mother's Day Tea, and the ADPi State Day completed our busy social year.

ADPi was ably guided by Loretta Iyerla, president; Emmy Ferril, vice-president; Sandy Cecil, recording secretary; Barbara Boone, corresponding secretary; and Martha Petty, treasurer.

All the members of ADPi express their thanks to our new house director, Mrs. Charity P. Yost.

Mrs. Yost, house director





MARLENE ARNOLD
GERRY BAKER
PAT BATES
ELEANOR BLACKBURN



RUTH BLOCK
KATHLEEN CONANT
LAVONE DAVIS
DOROTHY DRESEKAMP



JUNE FISHER
DONNA FROMM
WANDA HACKMANN
LUCILLE HARPER



MARLENE KNODEL
BARBARA MOLES
NORMA MULL
JEAN OGDEN



ESTHER OLIVER
KAY REIDENBUSH
CAROL SCHWARZENHOLZ
CAROLYN STAHL

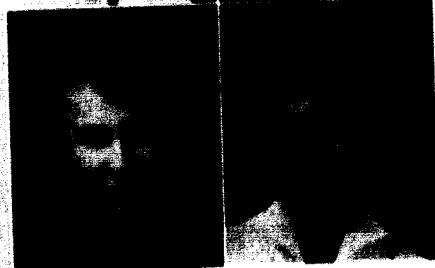

DRUSILLA STAYON
NONA TURNER



Alpha Gamma Delta

The pearl pin was proudly worn this year by the members of Epsilon Epsilon chapter of Alpha Gamma Delta. The year began successfully with the initiation of several new actives and the acquiring of a new pledge class.

The many activities this year went forward with a pledge presentation tea and a pledge hayride. A fall formal, "The Morning After the Night Before," informal parties, dinners, serenades, and Tatler Revue added to the long list of social events.

Activities in sports were numerous this year. Alpha Gamma Delta won the intramural volleyball championship, and participated in all other intramural sports activities with high honors.

Alpha Gams participated as members of several honorary fraternities and organizations. Senior class secretary and treasurer, reporters and members on the Tatler and Student staffs, the secretary treasurer of the Panhellenic Council, the president of the Junior Panhellenic Council, president, vice-president, secretary, and intramural manager of W.A.A., a Pep Club officer, and the treasurer of the Art Club were also Alpha Gams. Other members have received honors in oratory, poetry, and debate, and have held major parts in the opera.

The officers this year were June Fisher, president; Phyllis Mawson, first vice-president; Nona Turner, second vice-president; Pat Roye, recording secretary; Marlene Arnold, corresponding secretary; Donna Fromm, social chairman; and Marlene Knodel, rush chairman. We welcomed Mrs. Clement Goode as our new house director.

Mrs. Goode, house director

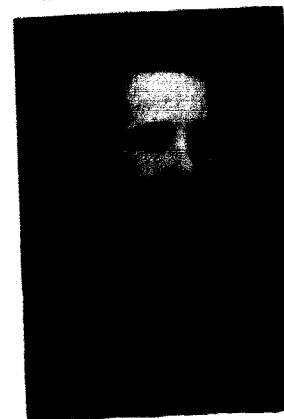

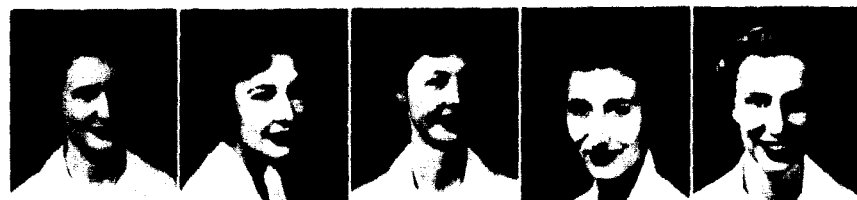

ANN ADAMS
JOYCE ALLEN
NORMALEE ALMOND
JUNE BLACKMAN
SILENA BOWLES



YVETTE BRIDGES
BEVERLY BROOKMYR
PAUL CADWELL
MARTHA CHRISTMAS
CHLOE CLARK



CAROL DENTON
CAROL DELANEY
JOYCE DELOZIER
SUE FORTNER
SHIRLEY GARDNER



JANE HARSTAD
RUTH ANN HARR
ADELLE HESSLEY
ROSEMARY HOGAN
LOIS JACOBSON



JANET KESTOW
CHRISTINE KISH
RACHELLE LEVINE
RUBY MILLER
ROSE MILLER



JANESUE MOORE
JO ANN MOORE
MARY ANN NANCE
ANGIE SELL
NORMA NORRIS



BARBARA DELO
JOYCE PARR
PAUL PIERCE
DONNA RADKE
IRALLE REDELLO



NANCY ROGERS
PHYLLIS ROSE
DIXIE SANDERS
MARY JO SMITH
SHIRLEY STEPHENS

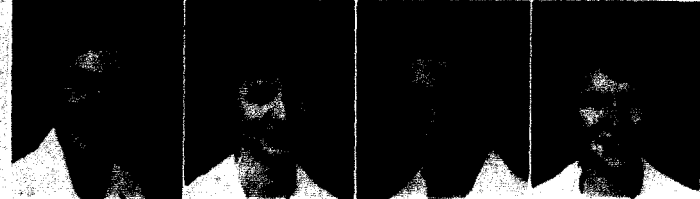

JUDY TAYLOR
LILA WYAN
LINDA ZAHND
GINGER ZIMMERMAN



Beta Sigma Omicron

Beta Sigma Omicron, oldest sorority on the campus, leaves behind her a record of distinction and honor. The Beta Sigs held many honors here on the Jewell Hill this past year. One of the Beta Sigs was a member of "Who's Who"; three were tapped for Panagis membership; and two of them served as cheerleaders to keep the school spirit at the top. Homecoming Queen, Basketball Queen, and an attendant in Tatler Revue and football were Beta Sig girls this year. Roles in "You Can't Take It With You" and the annual Shakespearean play, "Antony and Cleopatra" were given to some of the Beta Sigs. The Panhellenic Scholarship trophy was won for the third consecutive year which now makes it our permanent possession.

A Popcorn Ball was given by the Beta Sig pledge class at the beginning of the year. Then just before the first semester finals we took time out to have our Red Shoes formal. With the coming of spring time we held a Cowboys and Indians party where everyone let their hair down for an evening chucked full of fun and food. The climax of our social activities was the Rose Formal that was held in April.

The achievements the Beta Sigs have made on the campus stem from the principles and ideals upon which we are founded.

Through the year we have been ably led by Ginger Zimmerman, president; Shirley Stephens Bergman, vice-president; Mary Ann Nance, recording secretary; Donna Radke, corresponding secretary; and Linda Zahnd, treasurer.

Mrs. Ralph Davidson, "Davy" to her girls, has served capably as our housemother for her seventh year.

Mrs. Davidson, house director

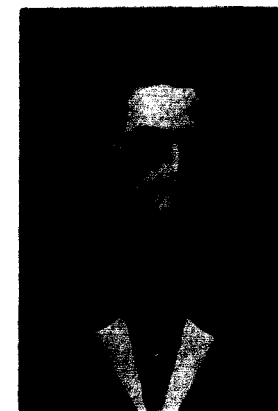

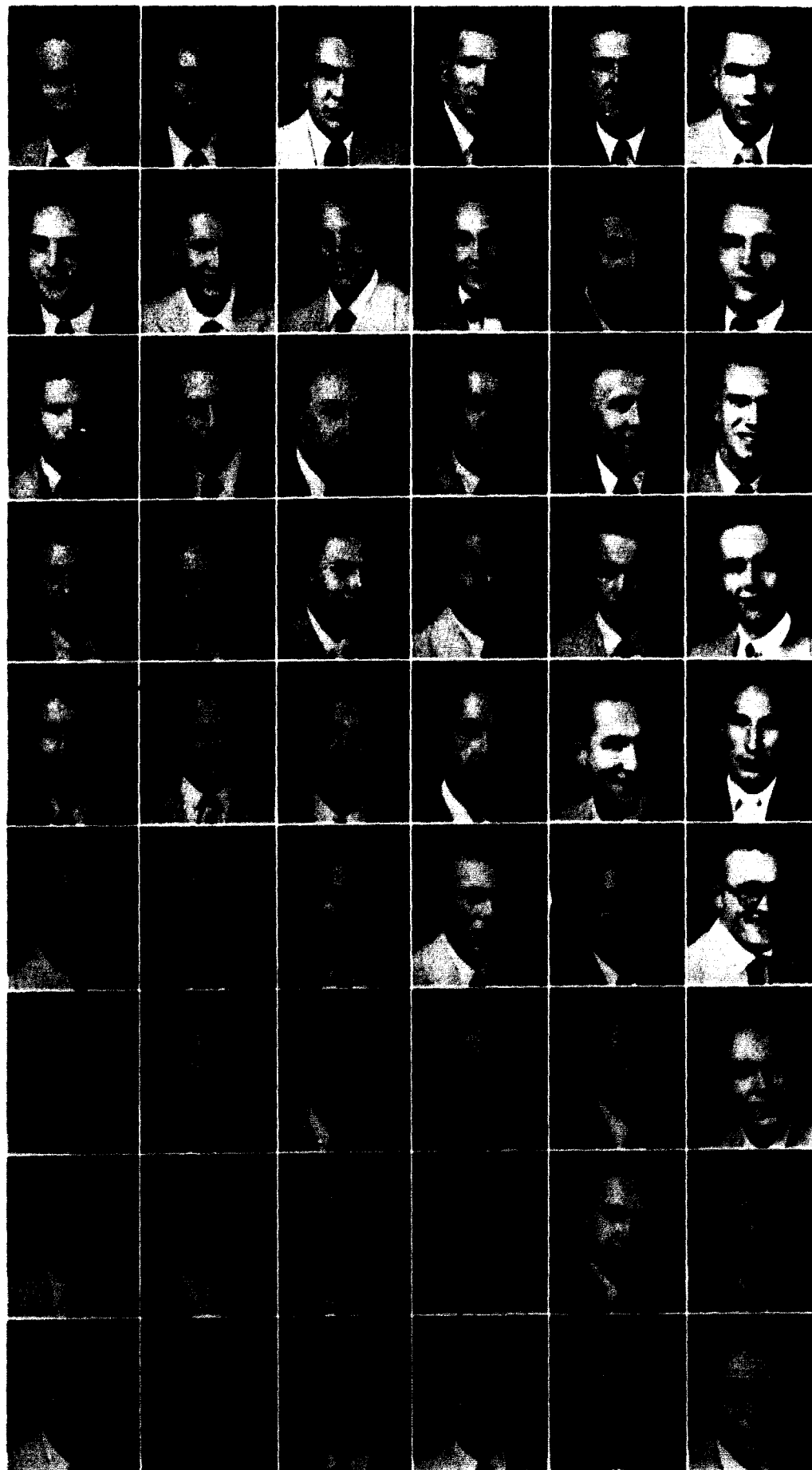

JERRY ABBOTT
HOUSTON ADKISON
BOB BENNETT
FRID BENSON
ART BERGMAN
BILL BURDIE

TOM BURN
JERRY BOWMAN
DON BOWEN
JACK COLEBY
H. COOLEY
JOHN CROCKELL

RIK CULBERTSON
EARL DALE
BOB DUSTMAN
BOB FURLEY
TED FRIED
WALLACE FRIESE

JIM EGLES
DICK GRANT
DICK HALFORD
JERRY HAMILTON
TOM HENDREN
GEORGE HOLT

SAM HULL
DON JACKSON
JOHN JACKSON
BILL JENKINS
LOWELL JENKINS
BILL KEENE

BILL KECKENDELL
CLIFF LASH
JIM LEE
JACK MATHIS
FRANK MERREL
BILL MILLER

NIP MOHLER
LEE NELSON
DICK O'DELL
JOE POSLOS
FRED PRYOR
RICHARD PRYOR

DEL RANSNEY
DEAN RUSSELL
ART ROOT
ED SAYLES
OLDF SCHROEDER
DON SPENCER

KEN STRUMM
GEORGE TURNER
DICK TUTT
JIM VOGEL
BOB WALLER
LARRY ZAHND



Kappa Alpha

Kappa Alpha Order was founded at Washington and Lee University in 1865, establishing its Alpha Delta Chapter at William Jewell in January of 1887. Founded for the purpose of developing in college men the traits of a true southern gentleman as exemplified by our spiritual founder, General Robert E. Lee, Kappa Alpha has gained distinction through its contribution to campus life, spiritually and scholastically.

As always Kappa Alpha has achieved distinction in practically all campus activities this year. Among these achievements are president of the Student Body, "J" Club vice-president, Tri Beta vice-president, editor of the *Student*, president of the Math Club, vice president of Alpha Zeta Pi, vice-president and treasurer of the freshman class, and a member of "Who's Who."

Starting off the year with 47 new pledges, the K.A.'s have ranked high in intramurals, had members on all varsity sports, and won the Intramural Trophy. "The Pink Poodle," the fall formal, was a great success and was followed by our pledge dance. Spring brought the "Old South" Ball and parade, and a Mother's Day Tea.

This year during Achievement Day, two of our alums, George Howerton and George Raymond Cuthbertson, were honored for their achievement in the field of music and chemistry.

Much of our success was due to our leadership by Bill Miller, No. I; Larry Zahnd, No. II; and Don Bowen, No. III.

Mother Winn demonstrated the true meaning of southern hospitality as she served as housemother and the sweetheart of Kappa Alpha again this year.

MRS. WINN, housemother



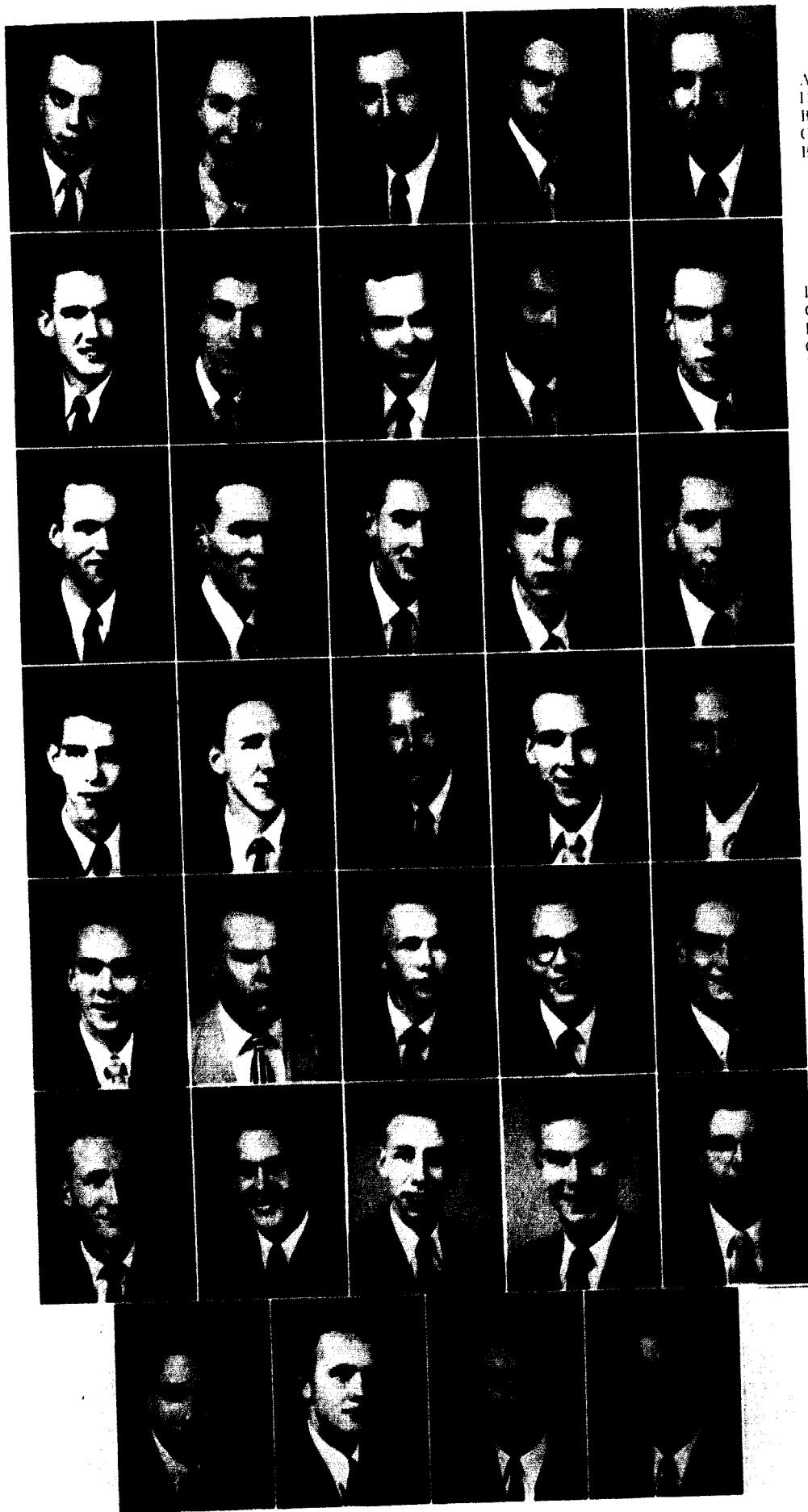

ALLEN ADAMS
DON BIGGLE
BALLARD BLOUNT
CHARLES BORTCHETT
BILL BROWN

DON CHANLY
GEORGE CHRISMAN
DANNY EBERIS
CLARENCE FINLEY
JERRY FUHRMAN

ED GALL
JOHN HARRIS
MIKE HILL
CLELL HOPKINS
RON HUBBARD

DAVE JANSY
DWAYNE JONES
DON KILGUS
RAYMOND KUEHL
PAUL LESTER

LARRY LOWLOCK
FRANK LUZINSKI
RIX McCLARSON
BOB MURCH
PAUL REEVES

LIA RIDENHOUE
CRAIG ROYSTON
RICHARD SHARP
JOHN SNIDER
JIM WATERS

DON WILLHOIT
KEITH WINTERROWD
BOB WOODRUFF
PETE YANGAS



Lambda Chi Alpha

Lambda Chi Alpha, the youngest and largest national fraternity, has grown and prospered on the Jewell campus this eventful year. The chapter again was feted for ranking high among the fraternities in scholarship.

Prominent campus leaders included the presidents of the senior class, Pi Kappa Delta, Sigma Pi Sigma, the International Relations Club, and the Psychology Club; the editor of the Student; three listed in "Who's Who"; three Acons; three athletic managers; and two cheerleaders. Other Lambda Chi's found recognition as football lettermen, debaters, dormitory counselors, B.S.U. officers, and actors with major roles in plays and operas.

Our visit to the "Land of Ooh-Blah-Dec," our "Heaven and Hell" pledge dance, the Lambda Chi "Alcatraz" informal, our annual Sweetheart Ball, and Rhythm Roundup rounded out another successful year.

The chapter this year was ably guided by Clarence Finley, president; Don Kiernan, vice-president; Jim Waters, secretary; Bob Woodruff, treasurer; George Chrisman, rush chairman; and Don Willhoit, social chairman.

Mrs. A. L. Hanna served gracefully as our housemother again this year.

Mrs. HANNA, housemother



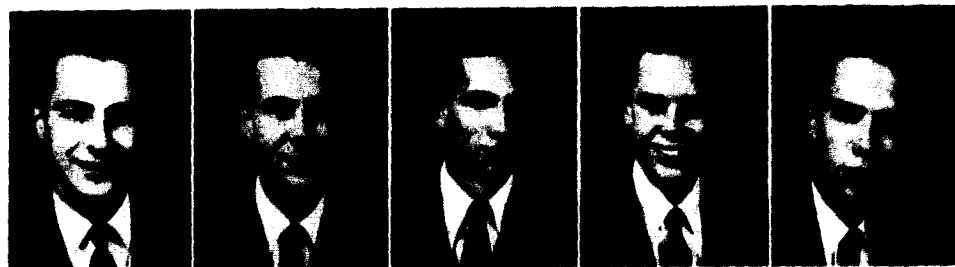

DICK ALBRECHT
BILL BAKER
JACK BATES
BOB BOWERS
CHUCK BROWN



JERRY CASTLEMAN
DON CRAIN
JOHN GLESINGER
DICK DAVIS
DAVE DESION



HAROLD DOUBLEDID
BILL GARDNER
GREG HANSEN
PHIL ISELY
BILL JEWELL



FRED LAU
BOB LYONS
DUANE MOORE
TERRY NELSON
MIKE NELLS

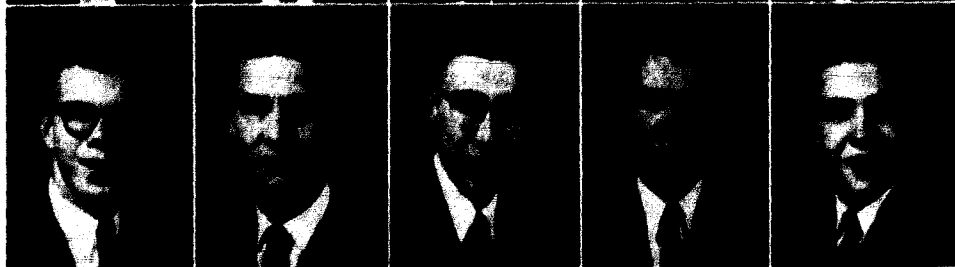

ED PARKS
MUNGO RANSELL
DAVE ROWLAND
BILL SANDERSON
SPENCE STOSER



DEAN STUART
HAROLD TAPP
DICK TREAD
JERRY WARMAN
DALE WEIR



RICHARD WILLOUGHBY
BILL WILSON
JERRY WINGO
B. A. WYATT



Phi Gamma Delta

For 68 years Zeta Phi Chapter of Phi Gamma Delta has held a prominent place on the William Jewell campus, proud of the distinction of being the oldest fraternity on the "Hill."

The death of our beloved housemother, Mrs. Virginia Woods, saddened the hearts of all the brothers. She was loyal and understanding in all the chapter activities, and in her memory we dedicate this successful year.

The social season began by our being host to the Greek Rally party, the pledge "It's in the Cards" informal, a dinner for all the sororities on the campus, the "Fiji Caverns" formal, the annual "Fiji Island" formal followed by an all day "Fiji" picnic.

For the men of Zeta Phi, the honors have been plentiful. President of Theta Chi Delta, president of William Jewell Players, secretary of Sigma Pi Sigma, treasurer of the Junior Class, treasurer and secretary of Alpha Phi Omega, an Acon, the editor of the Tatler, an associate editor of the Tatler, circulation manager of the Student, a cheerleader, members of every honorary fraternity on the hill, leading roles in all the dramatic and music productions, active members in football, baseball, track, and tennis varsity teams.

Gamma, our snowy white owl, welcomed the first place Tatler Revue, first place Rhythm Roundup, and other trophies to the mantel, next to last year's first place trophies for the same events.

The chapter was ably guided by Bill Jewell, president; Greg Hansen, treasurer; Bill Wilson, recording secretary; Gary Stevens, corresponding secretary; and Dick Albrecht, historian.

Mrs. Woods, housemother

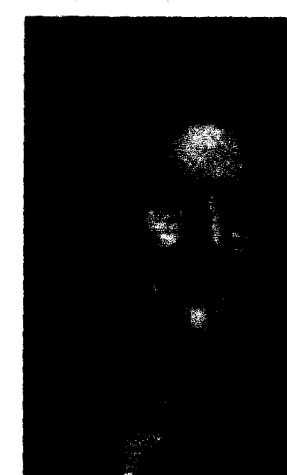



LARRY BUTLER
STEWART CARSON
GIL DIVILBISS
HOYT ELROD



JERRY EMERY
JIM FALLMAN
CLYDE GIBBS
BILL HARRISON



SEAN JOBY
TRUMAN KROSCHEIER
SCOTT MCCLARY
WILLIAM MYERS



HUBERT NETH
FRED POTTER
TOM RENO
CHARLES ROWL



AL RUNGE
GARLAND STROTHER
LLOYD SWAN
JOHN SWITZER



Sigma Nu

The opening of the fall semester marked the Beta Xi Chapter of Sigma Nu's sixtieth year on the William Jewell campus, a year filled with new achievements for the wearers of the five armed star.

The school year was launched by a successful rush week which brought sixteen new pledges to the chapter. Nine more pledges were added at Thanksgiving.

Social activities centering around Beta Xi's home on North Water Street included the very successful pledge hayride, enjoyed by nearly 80 persons, and the annual White Rose Serenade. In December came the Sigma Nu Christmas Party, and the following month the Winter Formal. Later in the year the "Pledgin' Legend" informal and the Mother's Club Supper brightened our social calendar.

In sports activities, Sigma Nu took its place at the top of the list. The chapter won first place in intramural football, second place in B team basketball, and several of our men were varsity basketball and football players. Sigma Nu was second in the contest for the J Club school spirit trophy.

Beta Xi won the intramural Speech Festival with first, second, and third places in oratory; and also one member of the chapter has the distinction of being the state champion after-dinner speaker.

Chapter members demonstrated their ability in leadership by holding such offices as president of the Interfraternity Council, vice-president of Student Senate, president of the Sophomore class, and co-chairman of Rhythm Roundup. In other campus activities, Sigma Nu was represented in Beta Beta Beta, Phi Alpha Theta, Pi Kappa Delta, and the William Jewell Players.

In the field of drama Beta Xi won third place with their Tatler Revue skit of Old Kansas City, and members of the chapter had several roles in the Shakespearean production of "Antony and Cleopatra," including the two male leads.

The chapter officers included Jerry Emery, Commander; Hubert Neth, Lieutenant Commander; Bill Harrison, recorder; and Clyde Gibbs, treasurer.

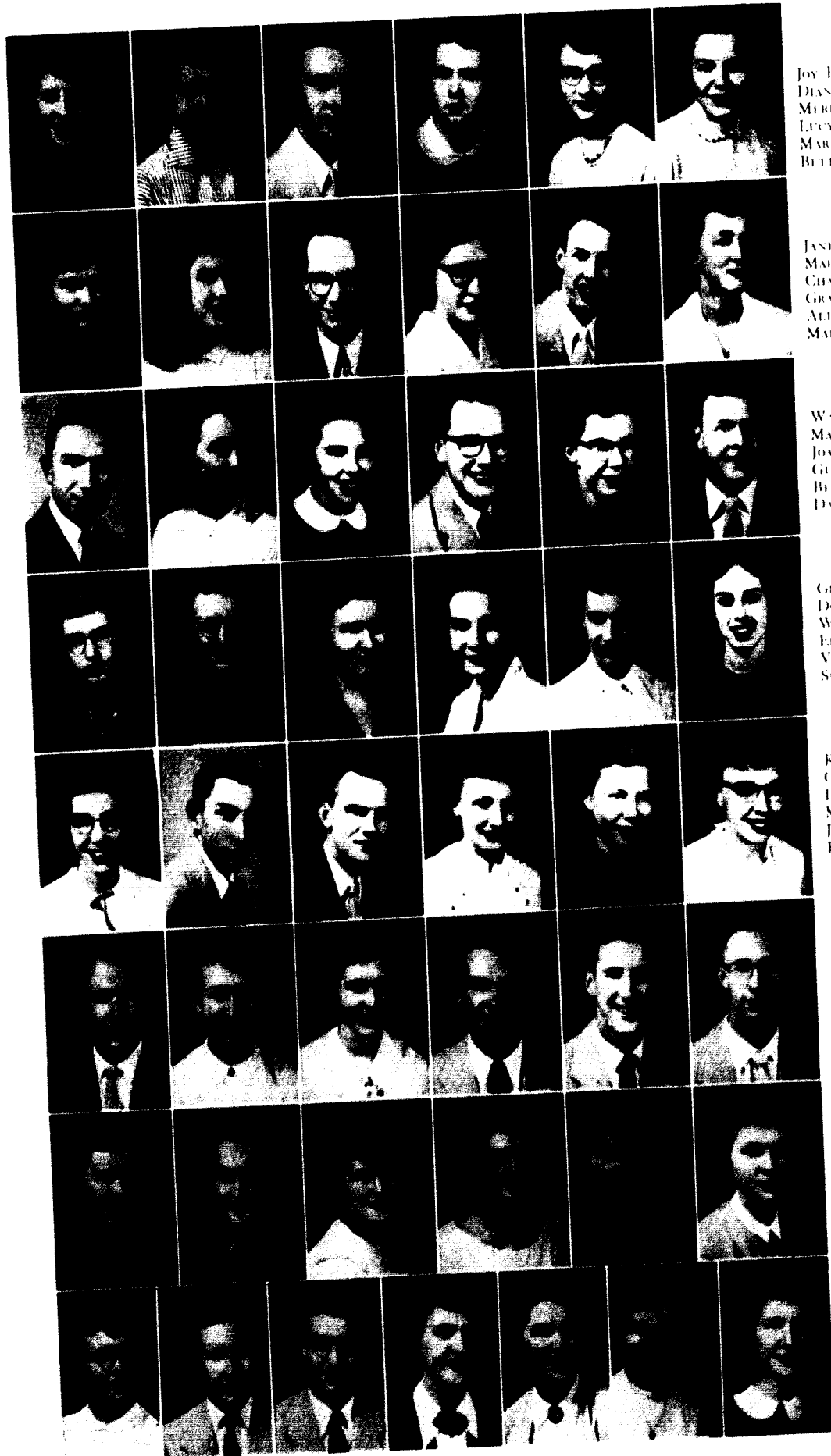

JOY BERGMAN
DIANE BELES
MERLYN BOLEN
LUCY BOWLING
MARY BURLINGTON
BETTY CONNELLY

JANET CURTIS
MARILYN DAGLEY
CHARLES DAVISON
GRACE DAVISON
ALLEN ESKY
MARGORIE FOSTER

WALTER STEVENS
MARILYN GRAVES
JOAN HAYK
GUY HENNING
BETTY HOY
DAVID HOY

GLADYS JACOBS
DOROTHY JOHNSON
WANDA JOHNSON
ELLEN KENNEDY
VERLINDA HUDSPETH
SUSIE LACKY

KATHRYN LEVICK
CHARLES LOOMIS
DAN MURPHY
MARGARET MOORE
JEAN MOORSHEAD
BARBARA POLLARD

JOHN POWELL
JOAN PRYOR
JOY PULVER
TOM RAJSEK
RON ROSSER
RON ROSSE

DOROTHY ROYALSON
KAREN ROYALSON
KATHERINE SABLER
NORMA SHARPE
ESID SMITH
GERRY STEWART

BETTY JEAN STICKNEY
RON TIPTON
GEORGE TODD
CAROLYN WHITE
JUDY WHITLOCK
RUTH WILLIAMSON
BETTY JO WILLIS



Independent Society

As the year draws to a close, we of the Independent Society look back on our many memories of 1953-54 — memories that are rich in the fun and fellowship we have had as a social organization.

Looking back we can see that it was a good year for the Independent Society. Socially we were kept busy with our barn party, roller skating party, swimming party, and our formal spring banquet "Abba Dabba Honeymoon." We also had the fun of working together on Homecoming, Talent Revue, and Rhythm Roundup.

While we are reminiscing, let us look at some of the many extra-curricular activities and honorary organizations on the Jewell campus in which members of the Independent Society held honors this year — secretary of Tri Beta, secretary of Student Senate, president of Y.W.A., president of E.O.P., two elected to "Who's Who," First Lady, many officers on the B.S.U. Council, and a co-chairman of Religious Focus Week.

We pause before closing to think of our IS house, which we are very proud of, at 211 McCarty Street. It was a high point in the history of the Independent Society last year when Miss Bates presented the keys to us.

Our officers for 1953-54 were: Ron Rosser, president; Ellen Kennedy, vice-president; Barbara Pollard, secretary; Marilyn Graves, treasurer; David Hoy, chaplain; Susie Lackey, program chairman; Joan Pryor, Student Senate representative, and Merlyn Bolen, Student Activities representative.

Special thanks of appreciation go to Miss Susie Calvert, who was our charming hostess.

Miss Susie Calvert, hostess



Index

A

Abbott, Jerry 34, 49, 64, 68, 119, 132
 Ackerson, Charles 37, 130
 Adams, Alan 37, 134
 Adams, Ann 33, 34, 37, 123, 128
 Adams, Bert 39, 95, 113, 114, 120
 Adkisson, Houston 49, 132
 Adkisson, Mary Belle 49, 124
 Albrecht, Dick 2, 80, 81, 116, 119, 136
 Allega, Samuel 37
 Allmon, Joyce 49, 61, 77, 128
 Almond, Normalee 49, 128
 Amos, Sandra 34, 37, 116, 124
 Anderson, Marlene 66, 67, 76, 81, 116
 Angell, Tom 49
 Arnold, Marlene 81, 126

B

Bales, Donna 33, 37, 124
 Baird, Jesse 37, 108
 Baker, Bill 49, 136
 Baker, Gerry 49, 116, 126
 Barbour, Joe 55, 95, 108, 120
 Barfoot, Hunt 81, 120
 Barnard, Carlyle 81, 120
 Bates, Jack 37, 108, 136
 Bates, Pat 37, 126
 Beare, Leroy 95
 Bell, Dwayne 37
 Bell, Ron 22, 72, 111
 Bender, Jim 95
 Bennett, Bob 49, 132
 Bennett, Virginia 37
 Benson, Fred 95, 132
 Bergman, Art 22, 71, 72, 81, 111, 132
 Bergman, Joy 49, 79, 140
 Bergman, Shirley 77, 86, 116, 128
 Berndt, Bill 37, 132
 Berry, Jim 77, 119
 Bets, Diane 67, 73, 81, 140
 Bigler, Don 37, 134
 Birch, Sam 95
 Blackburn, Eleanor 94, 95, 126
 Blackburn, June 33, 37, 128
 Blackwood, Dick 109
 Blount, Ballard 95, 134
 Blum, Tom 37, 108, 132
 Bobbitt, Charley 54, 55, 79, 111, 109
 Bolen, Merlyn 49, 64, 118, 129, 140
 Boley, Norman 34, 37, 79
 Bonuchi, Jim 109
 Bonuchi, Vic 109
 Boone, Barbara 81, 124
 Boone, Eldon 96, 120
 Borchelt, Charles 37, 134
 Boucher, Sally 37
 Bowen, Don 23, 65, 81, 132
 Bowers, Bob 37, 49, 136
 Bowles, Sylvia 33, 37, 116, 128
 Bowlin, Bill 37
 Bowling, Lucy 67, 96, 140
 Bowman, Jerry 37, 132
 Boyer, Rex 81
 Boyles, Lyle 109
 Bridges, Elene 37, 116, 128
 Brock, Edgar 49
 Brock, Ruth 70, 73, 94, 96, 110, 126
 Brockman, Beverly 33, 37, 116, 128
 Brookhart, Dick 81
 Brower, Sue 33, 49, 124
 Brown, Ann 34, 35, 37, 77, 124
 Brown, Bill 67, 70, 96, 134
 Brown, Cora 73, 117

Brown, Coy 22, 96, 111
 Brown, Charles 96, 136
 Brown, Lonnie 37
 Bruns, Jack 67, 96, 109, 111, 120
 Bunch, Albert 64, 96, 120
 Buren, John 55, 81, 111, 120
 Buren, Leroy 49, 111
 Burlington, Mary 34, 67, 81
 Burns, Dick 23, 49, 111
 Burris, Ray 37, 108
 Butler, Joan 34, 37
 Butler, Larry 37, 138
 Butts, Barbara 49, 124
 Byrne, Dick 34, 49, 68, 69, 116

C

Cadwallader, Pat 33, 37, 128
 Calvert, Susie 78, 97, 141
 Carlin, Marinelle 49
 Carmichael, Harry 97, 120
 Carnahan, Dwight 49
 Carpenter, John 49, 72
 Carpenter, Lew 22, 72, 97, 109, 111
 Carpenter, Sande 33, 37, 123, 124
 Carson, Bob 37, 55, 108
 Carson, Stewart 81, 117, 138
 Carter, George 23, 49, 111
 Carver, Carol 34, 37, 116, 119, 124
 Case, Vernon 97
 Case, Winifred 97
 Castleman, Jerry 37, 136
 Cecil, Sandra 97, 124
 Chambers, Art 55
 Chaney, Don 49, 134
 Chrisman, George 33, 38, 49, 77, 116, 134
 Chrisman, Martha 34, 97, 115, 122, 128

Clark, Cheri 59, 118, 128
 Claycomb, Rosetta 59
 Clem, Bob 81, 109, 111
 Cochran, Jo Ann 37
 Cokely, Jack 38, 132
 Colm, Jim 111
 Colt, Linda 34, 38
 Conant, Kitty 33, 38, 124, 126
 Connelly, Betty 38, 76, 139
 Constantz, John 97
 Cook, Barbara 59, 124
 Cooley, Thram 38, 132
 Cooper, James 82, 120
 Corlew, Dick 38
 Corse, Kay 38, 77, 124
 Cowling, Tom 109
 Cox, Clarence 108
 Cox, Tom 38, 55
 Cox, Walter 82
 Crain, Don 34, 98, 114, 136
 Crain, Ron 34, 72, 73, 98
 Crawford, Ray 98, 120
 Crenshaw, Shirley 82
 Crockett, John 59, 116, 132
 Crouthers, Joe 24, 59, 109, 111
 Cullbertson, Rick 33, 82, 109, 132
 Curtis, Janet 38, 140
 Cutsinger, John 59, 136

D

Dale, Earle 38, 132
 Dagley, Marian 82, 140
 Dameron, Carole 38, 116, 128
 Darnell, Charlotte 82
 Davidson, Wayne 55
 Davis, Dick 59, 136
 Davis, Lavone 38, 126
 Davison, Charles 34, 82, 120, 140
 Davison, Charles 82, 140

Davison, Grace 38, 67, 140
 De Haven, George 68, 117
 Deas, Carolee 34, 38, 110
 De Lapp, Carol 59, 119, 128
 De Lozier, Joann 34, 59, 128
 De Shon, David 38, 136
 De Young, Kay 59, 124
 Diestelkamp, Dorothy 38, 123, 126
 Dixelbiss, Gil 48, 59, 138
 Dixon, Jim 59, 71, 72
 Doubledee, Harold 23, 82, 109, 111, 136
 Douglas, Delores 38
 Durnell, Jo Ann 34, 38, 67
 Dustman, Bob 82, 132
 Dye, Gladden 24

Eaton, Donna 59
 Eberts, Danny 98, 134
 Eghmy, Terry 66, 67, 82
 Ehas, Hanna 33
 Elmore, Janet 33, 38, 119
 Elrod, Hoyt 38, 138
 Emery, Jerry 59, 108, 138
 Emison, Farris 38
 Eppinger, Paul 49, 64, 65, 80, 82, 120
 Epps, Paul 68, 98, 120
 Ericson, Al 24, 108
 Eubank, Ed 108
 Lauritt, Bob 59, 132
 Ewing, Richard 38

Fallman, Jim 38, 108, 138
 Fechner, Sue 59, 128
 Ferril, Emmy 33, 64, 98, 115, 122, 124
 Filbeck, Joe 34, 38, 64, 65
 Finley, Clarence 68, 78, 98, 114, 122, 134

Fisher, Charles 82, 120
 Fisher, Bob 24, 59
 Fisher, June 64, 82, 119, 126
 Fitzgerald, Freddy 38, 67
 Fleet, Barbara 98
 Flint, Sam 99, 120
 Forderhase, Duane 69, 73, 82, 120
 Fosen, Shirley 76, 99
 Foster, Dick 23
 Foster, Joe 108
 Foster, Marjorie 67, 99, 119
 Fowler, Don 24
 Franklin, Frieda 99
 Frantz, Joan 38
 Freed, Ted 38, 109, 132
 Fries, Jim 83, 132
 Friesen, Alta 34, 38, 124
 Friesen, Wallace 34, 83, 132
 Frohmuth, Neita 59, 124
 Fromm, Donna 72, 83, 119, 126
 Fuhrman, Jerry 33, 38, 134
 Funk, Sue 59
 Fuqua, Shirley 99

Gabbert, Shirley 38, 118, 128
 Gallatin, Harlie 83, 120
 Gardner, Ben 109
 Gardner, Bill 38, 136
 Gardner, LeRoy 59, 65, 79, 120
 Garrett, Harold 99, 120
 Gaul, Ed 68, 83, 134
 Geilker, Don 71, 73, 83
 Geiss, Harry 83, 109
 Gibbs, Clyde 99, 122, 138
 Gilmore, Nancy 73, 83, 124
 Goepfert, Robert 99, 120

Golden, Dan 22, 109, 111
 Goodman, Dean 108, 111
 Gould, Carol 38, 124
 Grant, Dick 38, 132
 Graves, Marilyn 67, 79, 76, 109, 139
 Grayum, Mary Lou 38, 119
 Greathouse, Beatrice 67
 Greathouse, John 109
 Grimes, Earl 59, 55

Hackman, Wanda 39, 126
 Halford, Dick 59, 132
 Hall, Judy 49, 119, 124
 Hall, Ed 39
 Halsey, Barbara 39
 Halstead, Jane 33, 39, 123, 128
 Hampton, Helen 27, 83
 Hampton, Gerald 22, 109, 111, 132
 Hansen, Gregory 34, 109, 122, 136
 Harmon, Tom 111
 Harper, Lucille 33, 39, 128
 Harr, Myron 39, 108, 111
 Harr, Ruth Ann 34, 39, 76, 118, 123, 128

Harrell, Rosemary 34, 59, 116, 124
 Harris, Doc 83
 Harris, John 109, 134
 Harrison, Bill 65, 78, 83, 122, 138
 Haub, Bill 109
 Heerwald, Joyce 39
 Heitner, Betty 83
 Henderson, Don 59
 Hendren, Tom 39, 116, 132
 Henning, Guy 39, 129, 140
 Himes, Fern 39, 77
 Hinchaw, Adelle 33, 39, 128
 Hirsch, Paul 77
 Hite, Michael 39, 134
 Hoback, Laurel 22, 55, 109
 Hoch, George 34, 71, 72, 73, 101, 111
 Hoff, Betty 83, 140
 Hoff, George 39, 83, 132
 Hogan, Rosemary 83, 119, 128
 Holden, David 101, 129
 Hollenbeck, Don 101
 Hollis, Bill 34, 83, 116, 120
 Hopkins, Chiff 33, 39, 116, 134
 Hoy, David 34, 101, 129, 140
 Hubbard, Ron 51, 134
 Huddler, Gerald 22, 94, 101, 111
 Hudspeth, Verhnda 51, 140
 Hughes, Marvin 120
 Hughes, Ralph 51
 Hull, Sam 39, 77, 132
 Hyde, Mary Lee 34

Irls, Stan 39, 138
 Isley, Phil 51, 73, 136

Jackson, Bill 39, 51, 109
 Jackson, Don 23, 24, 51, 108, 109, 111, 132
 Jackson, John 23, 84, 109, 132
 Jacobson, Gladys 84, 140
 Jacobson, Lois 51, 67, 128
 James, Dave 51, 71, 72, 134
 Jenkins, Allen 109
 Jenkins, Bill 101, 132
 Jenkins, Gerald 101, 120
 Jenkins, Lowell 51, 132
 Jewell, Bill 79, 101, 109, 122, 136
 Johnson, Dorothy 34, 67, 84, 140
 Johnson, Katharine 102
 Johnson, Wanda 39, 140

Jones, Betty 79, 102, 124
 Jones, Dwight 51, 134
 Jones, Pat 39, 58, 124
 Joslin, James 102, 120

Kay, Bob 51
 Keele, Earl 84, 121
 Kemson, Raymond 121
 Kennedy, Ellen 36, 67, 72, 80, 84, 140
 Kiernan, Don 65, 78, 102, 134
 Kincaid, Don 109
 Kinchle, Carmelita 73
 Kinnett, Marvin 24, 108, 111
 Kinslow, Janet 67, 84, 128
 Kirschner, Truman 38, 51
 Kirchner, Wilbur 84
 Kling, Bill 55, 84, 132
 Knittel, Bob 51
 Knodel, Marlene 84, 119, 122, 126
 Kurck, Ray 71, 102, 134
 Kurth, Charlene 33, 51, 64, 119, 128
 Kuskendall, Bill 51, 109, 132

Lackey, Susie 36, 34, 51, 140
 Lambert, Paul 55, 109
 Lanham, George 111
 Lantz, Mel 102, 121
 Lark, Dick 72, 84
 Lash, Chf 84, 132
 Lau, Fred 51, 71, 139
 Lee, Jim 84, 132
 Leftwich, Gene 84, 121
 Leftwich, Marian 51
 Lesley, Pat 51, 134
 Lester, Marion 84, 121
 LeSuer, Jack 39
 Levick, Kathryn 34, 39, 140
 Lewis, Jim 39
 Lindsey, Brad 108, 109
 Lindsey, Jordan 39
 Loomis, Charles 34, 51, 140
 Lowcock, Larry 34, 39, 134
 Lowman, Rachel 34, 51, 119, 122, 128
 Lucas, Roy 102
 Luebeck, Dotie 51, 124
 Lundgren, Jerry 39
 Lutes, Ide 33, 34, 39, 76, 118
 Luzenske, Frank 23, 84, 109, 111, 134
 Lyster, Loretta 85, 124
 Lyon, Bob 51, 136

McBride, Milton 85
 McCaug, Shirley 29, 33, 48, 52, 79, 119, 124
 McClanahan, Bill 85
 McClarnon, Rex 39, 108, 134
 McClary, Scott 34, 39, 138
 McCoy, Mary 52, 67, 68, 124
 McDonald, Loretta 67, 79, 103, 122, 124
 McKnight, Ruth 39, 116

Madden, Paul 39
 Marc, Joyce 33, 39, 118, 124
 Martin, Dan 51, 73, 102, 140
 Mason, Ron 23, 85, 111
 Mathes, Jack 39, 132
 Mawson, Phyllis 34
 Mayse, Elton 39
 Means, Bill 103, 121
 Merrell, Fred 23, 85, 109, 111, 132
 Miller, Bill 23, 64, 65, 85, 122, 132
 Miller, Delores 77
 Miller, Frank 108, 111

Miller, Judy 52, 124
 Miller, Margaret 85, 124
 Miller, Phil 52, 108
 Miller, Ramona 52, 77, 119, 128
 Miller, Rene 73, 77, 85, 119, 122, 128
 Milligan, Madison 39
 Mitchell, Ron 39
 Mitchell, Sharon 61, 79, 103, 124
 Moles, Barbara 49, 126
 Moles, Pat 103
 Monerct, Margaret 52
 Moody, Marlin 85, 108, 111, 121
 Moore, Duane 49, 136
 Moore, Jo Ann 49, 67, 128
 Moore, Juarenne 76, 85, 128
 Moore, Margaret 39, 66, 85, 140
 Moorshead, Iris Jean 52, 72, 76, 119, 140
 Mull, Norma 52, 75, 126
 Murch, Bob 52, 134
 Murray, Edwin 49, 121
 Murray, George 55, 103
 Murray, Gordon 79
 Myers, Bill 34, 37, 138
 Myers, Francis 55, 103, 111
 Myers, Mona Eave 39

Nano, Mary Ann 34, 38, 52, 66, 118, 128
 Nect, Arvilla 54, 67, 85, 128
 Nelson, Lee 49, 132
 Nelson, Terry 49, 139
 Neater, Bob 85
 Neth, Hubert 53, 138
 Newman, Joyce 33, 49, 116, 124
 Nield, Bob 22, 108, 111
 Niflis, Mike 49, 136
 Norris, Norma 33, 34, 49, 128
 Nowell, John 71

O'Dell, Dick 34, 52, 132
 Oldham, Jean 33, 34, 52, 119, 126
 Olson, Foster 33, 34, 39, 49, 126
 Olson, Job 52, 79, 119, 116, 121
 Paks, Ed 49, 136
 Parr, Joyce 49, 68, 75, 128
 Payne, Ed 24, 55, 109, 111
 Peters, Glenn 52, 121
 Petre, Barbara 85, 119, 116, 128
 Petty, Martha 19, 77, 85, 124
 Phurn, Pat 86, 128
 Plymire, David 22, 103, 111
 Pollard, Barbara 39, 67, 76, 103, 140
 Poston, Jon 52, 132
 Potter, Fred 55, 86, 109, 111, 138
 Powell, John 73, 67, 104, 140
 Price, Leslie 104, 121
 Proctor, Joe 103
 Pryor, Dick 49, 132
 Pryor, Fred 52, 111, 132
 Pryor, Joan 39, 65, 66, 67, 76, 86, 113, 140
 Pulver, Jay 33, 49, 119, 140

Quinn, Bob 104, 116, 121
 Radke, Donna 75, 104, 128
 Ransner, Tom 67, 68, 78, 86, 136
 Ralph, Nancy 77
 Ramage, Dick 34, 35, 118
 Ramsey, Phil 49, 68, 121
 Ranney, Del 22, 104, 111, 132
 Ransdell, Munro 72, 73, 86, 136

Rates, Pat 52
 Reed, Floyd 49, 108
 Reeves, Paul 49, 55, 68, 121, 134
 Renner, Dixie 49, 124
 Reno, Tom 79, 104, 108, 119, 138
 Reppeto, Hales 33, 49, 119, 119, 128
 Richmond, Ron 49, 121, 149
 Ridenhour, Les 49, 134
 Riggins, Reba 34
 Riggs, Mary Lou 64, 65, 104, 115, 119, 124
 Rigler, Jim 52
 Rinker, Dave 109
 Ritterbush, Kay 49, 129
 Roberts, Jane 33
 Robinson, Darlene 49
 Rochuck, Calvin 49
 Rogers, Bert 108
 Rogers, Nancy 86, 128
 Rogers, Phyllis 52, 124
 Rollins, Larry 44, 52, 124
 Romm, Anne 49, 119
 Root, Art 52, 55, 137
 Rose, Phyllis 54, 52, 128
 Rosser, Ron 33, 86, 121, 149
 Rouston, Greg 52, 134
 Rouston, Dorothy 34, 35, 86, 149
 Rouston, Karen 34, 49, 149
 Rowe, Charles 49, 71, 138
 Rowland, Dave 65, 71, 72, 73, 135, 136
 Runge, Al 54, 55, 109, 111, 138
 Russell, Dean 49, 137
 Russell, Pat 49

S

Sadler, Katherine 33, 49, 67, 149
 Sanders, Dixie 53, 116, 119, 128
 Sanderson, Bill 53, 119, 136
 Salyes, Edgar 53
 Sayles, Raymond 53
 Scalet, Dick 105
 Schmidt, Joan 53
 Schofield, George 73
 Schroeder, Ollie 49
 Schwarzenholz, Carol 53, 77, 126
 Shachov, Wasily 105, 121
 Shaner, Bill 86
 Sharp, Dick 41, 134
 Shearer, Norma 33, 67, 79, 79, 105, 149
 Shelton, Raymond 41, 121
 Shroat, Keith 73
 Sizemore, Burlan 105, 121
 Skadmore, Dick 41
 Smart, Carl 41
 Smith, Emil 77, 105, 149
 Smith, Mary Jo 33, 34, 34, 41, 128
 Smith, Neva 86
 Smith, Phil 78, 79, 86
 Smith, Truman 86, 121
 Smotherman, Ruth Ann 33, 41
 Smider, John 41, 108, 121, 134
 Spale, Evalds 41
 Spencer, David 41
 Spencer, Don 55, 72, 105, 111
 Stahl, Carolyn 67, 105, 126
 Starnes, Fred 108
 Staton, Drusilla 86, 119, 126
 Steele, Charles 41, 121
 Stevens, Walter 79, 109, 149
 Stewart, Dick 106, 121
 Stewart, Gerry 33, 53, 119, 149

Stewart, Max 41
 Steckney, Betty 53, 75, 76, 149
 Stoner, Spence 53, 119, 136
 Strawn, Bill 25, 111
 Strother, Garland 53, 138
 Strumm, Kenneth 86
 Stuart, Dean 55, 87, 109, 136
 Stump, Evelyn 87
 Sutherland, Patsy 33, 41, 79
 Swan, Lloyd 41, 138
 Switzer, John 87, 138

T

Takahashi, Ebanor 41
 Tapp, Harold 41, 136
 Taton, Judy 29, 28, 66, 67, 68, 128
 Taylor, Lois 41, 134
 Texas, Peggy 34, 41
 Thomas, Arlene 41, 124
 Tipton, Ron 53, 134, 149
 Todd, George 41, 149
 Treat, Dick 53, 72, 87, 111, 136
 Turner, George 41
 Turner, Noma 33, 87, 119, 126
 Tutt, Dick 53, 138

U

Unger, Bill 41, 134
 Unger, Don 41
 Ulrich, Karl 29, 29, 53, 78, 124
 Unzerloth, Bob 41, 53, 111
 Uchana, Larry 69, 106, 121

V

Valentine, Darrell 106
 Valentine, Lois 106
 Voge, Larry 41, 109
 Vogel, Jim 44, 41, 137

W

Waid, Rex 106, 121
 Wallace, Sam 34, 41
 Waller, Bob 41, 109
 Waller, Martha 41, 124
 Warman, Jerry 41, 108, 136
 Warn, Barbara 53
 Warren, Bob 109
 Waters, Jim 49, 106, 109, 121, 134
 Weaver, Carolyn 41, 58, 124
 Weir, Dale 34, 41, 71, 136
 White, Carolyn 39, 66, 67, 87, 149
 Whitlock, Judy 41, 67, 77, 149
 Willhout, Don 53, 55, 71, 72, 116, 134
 Williams, Jan 33, 53, 116, 118, 119, 124
 Williamson, Peggy 33, 41
 Williamson, Ruth 106, 149
 Willis, Betty Jo 39, 33, 66, 67, 106, 149
 Willoughby, Dick 41, 77, 116, 136
 Wilson, Bill 64, 74, 107, 136
 Wingo, Jerry 33, 41, 136
 Winkler, Jean 69, 73, 87
 Winterowd, Keith 53, 134
 Wolf, Suzanne 76, 107, 115
 Woodruff, Bob 71, 72, 87, 116, 122, 134

Y

Worley, Charlotte 53
 Worley, Dick 87
 Wright, Bill 87
 Wyatt, R. A. 41, 136
 Wynn, Lila 39, 66, 75, 76, 87, 128

Yangas, Pete 33, 64, 65, 67, 79, 73, 94, 107, 134
 Young, Joyce 77
 Younger, Bob 24, 108, 111
 Younger, Gail 33, 41, 124
 Yulle, Earl 53

Z

Zahnd, Larry 34, 87, 118, 134
 Zahnd, Linda 34, 66, 67, 79, 78, 107, 115, 128
 Zimmerman, Ginger 107, 128

FACULTY AND ADMINISTRATION

Binn, Walter Pope 12
 Bland, Thomas 17, 79
 Bowman, Georgia 17, 68
 Bruner, Wilbur 17
 Carlin, Opal 21
 Carver, J. E. 17, 73
 Chiles, Lute 17
 Coffman, A. W. 21
 Cotran, Rodney 77
 Duncan, Wilfred 21
 Edson, Frank G. 15, 17, 73
 Edward, Austin 17, 73
 Ellis, Henry 17
 Gier, L. J. 17, 72
 Goode, Mrs. Clement 127
 Hanna, Mrs. A. L. 135
 Harvey, P. Caspar 21
 Hester, H. L. 14
 Hilton, W. A. 18, 71, 72
 Holzapfel, E. W. 16
 Humphreys, Margaret 18
 Hunt, Murray 18
 Ibley, Thurston 18
 Johnson, Eldon 21
 Jones, L. O. 18, 72
 Jones, M. L. 14
 Keeney, Robert L. 21
 LaFrenz, J. V. 18, 72
 Lakin, Edward 18, 34, 35
 Lovan, Lydia 18, 76
 McCarty, Paul 18
 McDaniel, Ruth 19
 Mason, M. Lewis 18, 109
 Moon, A. J. 16, 19
 Morgan, Betsy Ann 21, 39
 Morrow, Elman 19, 71, 72
 Myers, Mrs. John 21
 Nelson, Mrs. Louis 21
 Nelson, James 19, 54, 55, 108
 Nowell, John 71
 Parker, Roy H. 19
 Patterson, Norris A. 19, 54, 55, 108
 Perrine, H. L. 21
 Pugh, U. R. 19, 78
 Rice, Virginia D. 19, 116
 Robb, T. Bruce 29
 Thomas, Harvey 29
 Thomas, Olive 29, 72
 Trotter, Robert S. 29
 Truex, Everett 29
 Westerman, Margaret 29, 34, 64, 65, 116
 Whitehead, Oren 29, 72
 Winn, Mrs. 133
 Wolfskill, George 29
 Woods, Mrs. 137
 Wyatt, Harley 21
 Yost, Mrs. Charity 125
 Zillman, Mrs. Paul 29

Congratulations to the staff of the 1954 Tatler. It has been a pleasure to have played our small part in the production of the 1954 Tatler





IN THE HEART OF AMERICA *With the World at Heart*

CENTRAL BAPTIST THEOLOGICAL SEMINARY

Seminary Heights

WILLIAM W. ADAMS, *President*

Kansas City, Kansas

Offering to Students

- **EXPERIENCE WITH TRAINING** — *The Seminary Area provides unusual opportunities for church work while in school.*
- **A STRONG FACULTY** — *Able, scholarly, spiritual; giving personal attention to students.*
- **DEGREES** — B.R.E., M.R.E., D.R.E., Th.B., B.D., Th.M., Th.D.

CONSERVATIVE IN THEOLOGY
PROGRESSIVE IN METHODS
PRACTICAL IN CURRICULUM
DYNAMIC IN EVANGELISM
AGGRESSIVE IN MISSIONS
COOPERATIVE IN SPIRIT

SUMMER SCHOOL — JUNE 14 TO JULY 23, 1954
FALL QUARTER — SEPTEMBER 7, 1954
WINTER QUARTER — NOVEMBER 30, 1954
SPRING QUARTER — MARCH 1, 1955



... *What an* **A. B. DEGREE**
from William Jewell College means

An A.B. degree from William Jewell means that here is a person who has been trained and given the background to understand world affairs, has been made conscious of social progress and cultural values, and has obtained his or her perspective for satisfactory living. It means that here is a person with an understanding of Christian education and the values obtained from Christian education. It means that here is a person who has received the stimulus which comes from the spirit of achievement.

WILLIAM JEWELL COLLEGE



The Campus of Achievement

WALTER POPE BINNS, PRESIDENT

for *Printing*
of finest quality,
excellent design,
lasting beauty —

... The
William Jewell
Press TELEPHONE 45
LIBERTY, MO.

Missouri Public Service Company

Serves approximately 148 towns
in Western Missouri
with gas, electricity or water

If You Are One of the Resolute Few

You can purchase success — success in terms of service to others, leadership and wealth. The price is hard work. By investing great amounts of it in a life insurance career, the goals you seek can be reached. If you are one of the resolute few who want success enough to be willing to pay this cost, consult us immediately.

AGENCIES IN 39 STATES AND THE DISTRICT OF COLUMBIA

KANSAS CITY LIFE INSURANCE
COMPANY MISSOURI
KANSAS CITY

At the Crossroads of the Nation

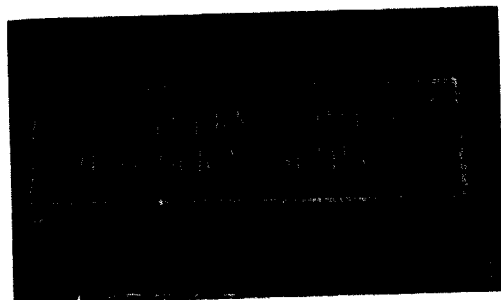

Founded 1913

FULLY ACCREDITED

SCHOLARLY — SCRIPTURAL
EVANGELISTIC — MISSIONARY

*Courses leading to all standard Theological
degrees for men and women*

For information — address the President
CHARLES W. KOLLER, Th.D., 3040 W. Washington Blvd., Chicago 12, Illinois

THE WILLIAM JEWELL
CO - O P

THE COOPERATIVE BOOK STORE

Everybody Knows It . . .

Experience Is the Best Teacher!

And the place to get real, honest-to-goodness
pastoral and mission experience is on the
most unique mission field in America —
New Orleans!

**New Orleans Baptist
Theological Seminary**

*Scholarly Faculty — Effective Evangelism
Practical Missionary Activities*

Offers Standard Degrees	For Information Write Roland Q. Leavell, President 3930 Gentilly Blvd. New Orleans 13, La.
B.D., Th.M., Th.D., B.R.E., M.R.E., B.S.M., and M.S.M.	

Greetings from

**FIRST NATIONAL
BANK**
LIBERTY, MISSOURI

Clay County's Oldest
National Bank

**McDANIEL
TITLE COMPANY**

ABSTRACTS
ESCROWS
TITLE INSURANCE

Kirk McDaniel '26

230 Dierks Bldg. Kansas City, Mo.

**FOURTH BAPTIST
CHURCH**

13th and Sullivan Avenues
St. Louis, Mo.

OVER 100 YEARS OLD

Rev. Oliver Shank, Pastor
3650 Oakdale Avenue
COlfax 8295 — Office: GARfield 8968

COLLEGE CLOTHES
for
THE COLLEGE GIRL
at
"LUCILE DAVIS"
(Across from Plaza Theatre)

**THE NATIONAL
COMMERCIAL BANK**
OF LIBERTY
Organized 1867
Nationalized 1933
Member Federal Reserve System
Member Federal Deposit Insurance Corp.

"Best Wishes for a
Successful Future"

**THOMPSON
FLOWER
SHOP**

"Flowers for All
Occasions"

DON FISCHER
26 South Gallatin
Liberty, Mo.



Compliments of
**LIBERTY TRUCK AND
TRACTOR CO.**



204 E. Kansas

Phone 48

Clay County Abstract Co.

Liberty, Missouri
Organized 1905

Officers

Martin E. Lawson	President
James S. Simrall	Vice-President
Alan F. Wherritt	Secretary
A. L. Reppert	Treasurer and Manager

Abstracts — Title Insurance — Escrows

Claude Parrish Chevrolet Co.

SALES SERVICE



31-33 South Water St. Liberty, Mo.	Phone 628 Victor 6437
---------------------------------------	--------------------------

John C. Lonberg
President

Mrs. Edgar Archer
Sec. Treas.

Church Archer Co.

MORTICIANS

111 N. Water St.	Phone 460
------------------	-----------

Lowman Motor Co.

DODGE PLYMOUTH

SALES and SERVICE

31-33 South Main	Phone 21
Frank E. Lowman & Son, Owners	

**Central West
Utility**

Natural Gas
The Perfect Fuel

Hall Motor Co.

Buick Sales and Service
TIRES — BATTERIES

Glenn A. Hall Cor. Franklin & Missouri	Glenn G. Hall Phone 83
---	---------------------------

Welcome to
William Jewell Students
Hughes-McDonald

JOHNSON-BREIPOHL

REXALL DRUG STORE

15 Water Street	Phone 58
-----------------	----------

Your
"CONGRATULATIONS
to the graduating seniors of
William Jewell College"
can best be expressed with gifts from
Whiteside Jewelry
LIBERTY, MISSOURI

Charles F. Tyler John Pasley
Tyler-Pasley Funeral Home

Ambulance Service
Oxygen Equipped

Phone 26	
119 East Franklin	Liberty, Missouri

HI-WAY BAR-B-Q

HOME COOKED FOOD

310 E. Mill St.	Phone 44
-----------------	----------

**Bernard-Tyson Motor Co.
F O R D**

SALES — SERVICE — PARTS

"Bring Your Ford Back Home
for Service"

244 W. Mill	Call 46
-------------	---------

FURNITURE

APPLIANCES

McDONALD'S

Formerly Stephens Furniture Co.

Phone 174

6 South Main Street Liberty, Missouri

Clay County Implement Co.

John Deere Implements
Sales and Service

Liberty, Mo. Phone 708

EAST SIDE GRILL

209 E. Kansas

OPEN 24 HOURS

30 Years' Service to William Jewell
The Shillets

City Electric and Appliance Co.

Your CROSLBY Dealer

Phone 113 Liberty, Mo.

WILLIAMS JEWELER

"WE KNOW HOW"

Liberty, Missouri

Eisen's Clothing Store

2 N. Main Phone 17

The Economy Department Store

18 E. Franklin Phone 688

Reuben Kantor, Mgr.

Collins Hufft Leroy Means

Skelly Oil Products

LIBERTY, MO.

Anderson's Hardware

John W. Anderson, Proprietor

109 East Kansas Street Phone 151

Liberty, Mo.

COLONIAL HOTEL

Liberty, Mo.

T. O. Middleton Rooms by Day
Owner and Manager or Week

Compliments of

Moore's Barber Shop

EAST SIDE OF SQUARE

Biggerstaff Insurance Agency

INSURE WITH BIGGERSTAFF

Northeast Corner Square - 101 N. Water

LIBERTY LAUNDRITE

(Self Service)

Finish Laundry and Dry Cleaning Agency

111 N. Main Phone 108 Home 1027

Compliments of

Hill and Halferty Gift Shop

105 N. Water Liberty, Missouri

MOTHER SHORT'S COLONIAL TEA ROOM

Colonial Hotel

Safety Tested Used Cars

Lloyd Ketcham Motor Co.

Complete Repair Service on Any Make Car

116 N. Main Liberty, Mo. Phone 125

O'Dell & Son Garage

Expert Auto Repair

16 S. Gallatin Phone 727

MASSEY'S CAFE

QUALITY FOOD
POPULAR PRICES

West Side of Square

American Shoe Shop 500 Taxi

DAY and NIGHT SERVICE

Bob Mace, Proprietor

Congratulations, Seniors

MARVIN'S

LADIES' READY TO WEAR

4 EAST FRANKLIN PHONE 115

Mitchell's Barber Shop

6 West Kansas

Compliments of

McARTHUR'S 5 & 10

School Supplies and Notions

20 E. Franklin Phone 127

WESTERN AUTO ASSOCIATE STORE

Corner Missouri and Kansas Liberty, Mo.

G. M. PETERS, AGENCY, CO.

INSURANCE — LOANS — REAL ESTATE

National Commercial Bank Liberty

RUSSELL D. RAY

Photographer

South Side Square Phone 332

TIRES BATTERIES ACCESSORIES

Sumpter's Standard Service

AAA 24 Hour Tow Service

Corner Main and Mill 426-436-681 R

Badger Lumber Company, Inc.

115 S. Main St. Phone 194

Free Delivery

R. W. Schowengerdt, Mgr.

WENZEL & DUVALL

MAYTAG APPLIANCES

Sales Service

39 S. Main Phone 639

Michigan Cleaners

Phone 298 North Missouri St.
Liberty, Mo. Jesse Dodd, Prop.

THE DINNER BELL

8 W. Kansas

Mrs. Joe Clapp, Sr.

BEGG'S PHARMACY

(formerly Porter's Pharmacy)

Prescriptions — Cosmetics

S. Side of Square Liberty

PID and BILL'S

USED CARS

Main and Mill Liberty

Autographs

THE UNIVERSITY OF CHICAGO
LIBRARY