

S.C.  
378.778  
W. J.

# William Jewell Is Encounter

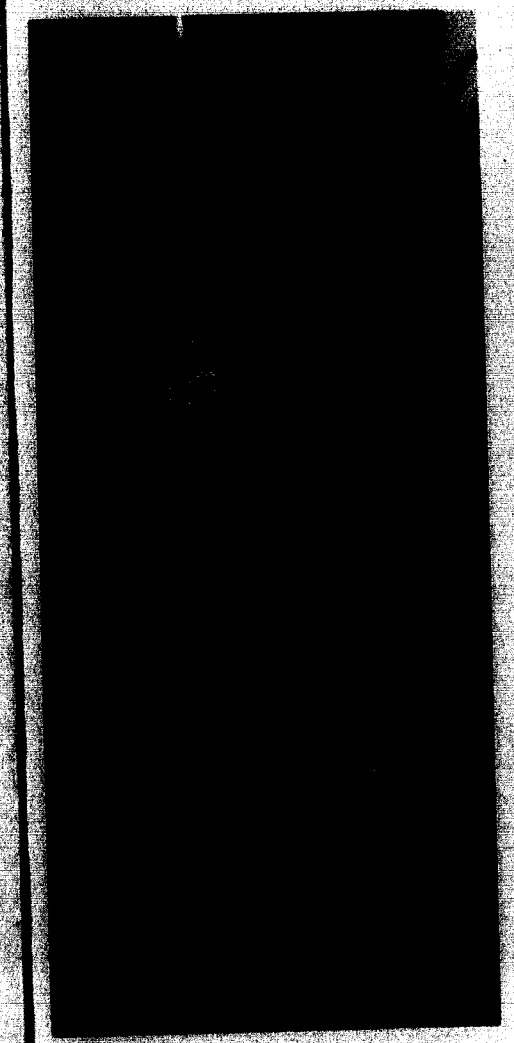

Encounter begins with a questioning mind that allows a person to grow. Dr. Robert Dyal listened to the variety of opinions expressed during the Watts conversations.

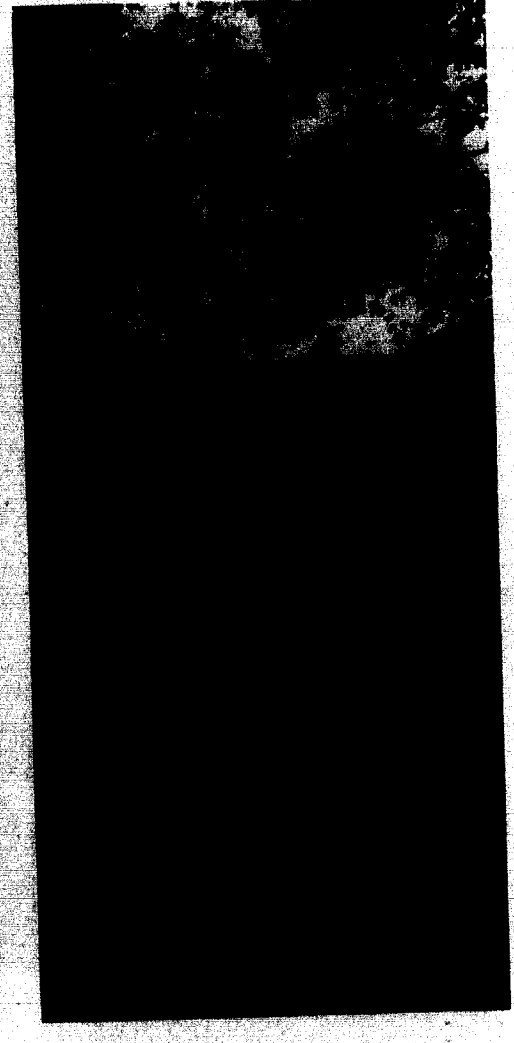

Jewell Hall, the oldest building on campus, symbolizes continuing awareness that makes William Jewell part of an ever expanding world.

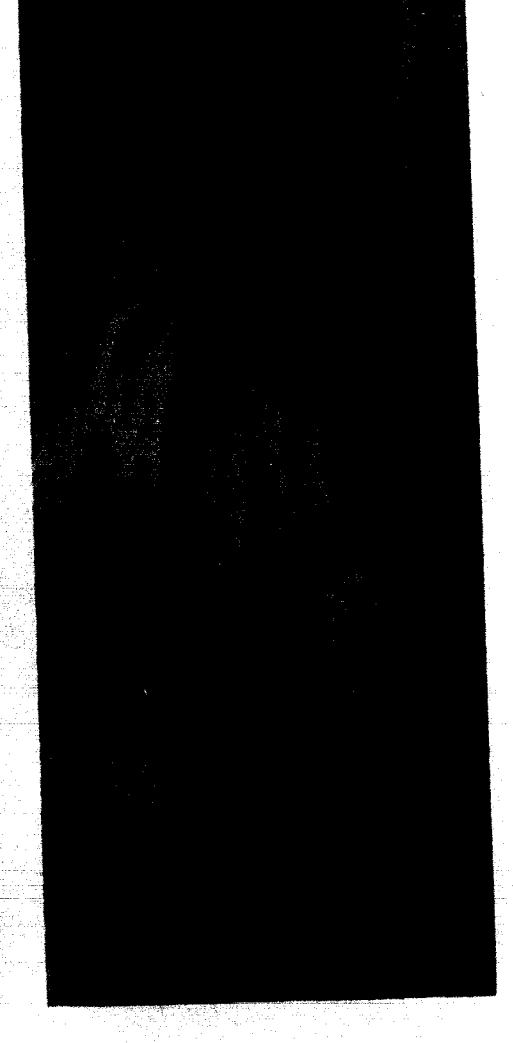

Gaining an education, not merely a college degree, requires personal involvement. Bruce Cross paused by the columns of Jewell Hall before going to class.

Tatler 1969

William Jewell College

Liberty, Missouri

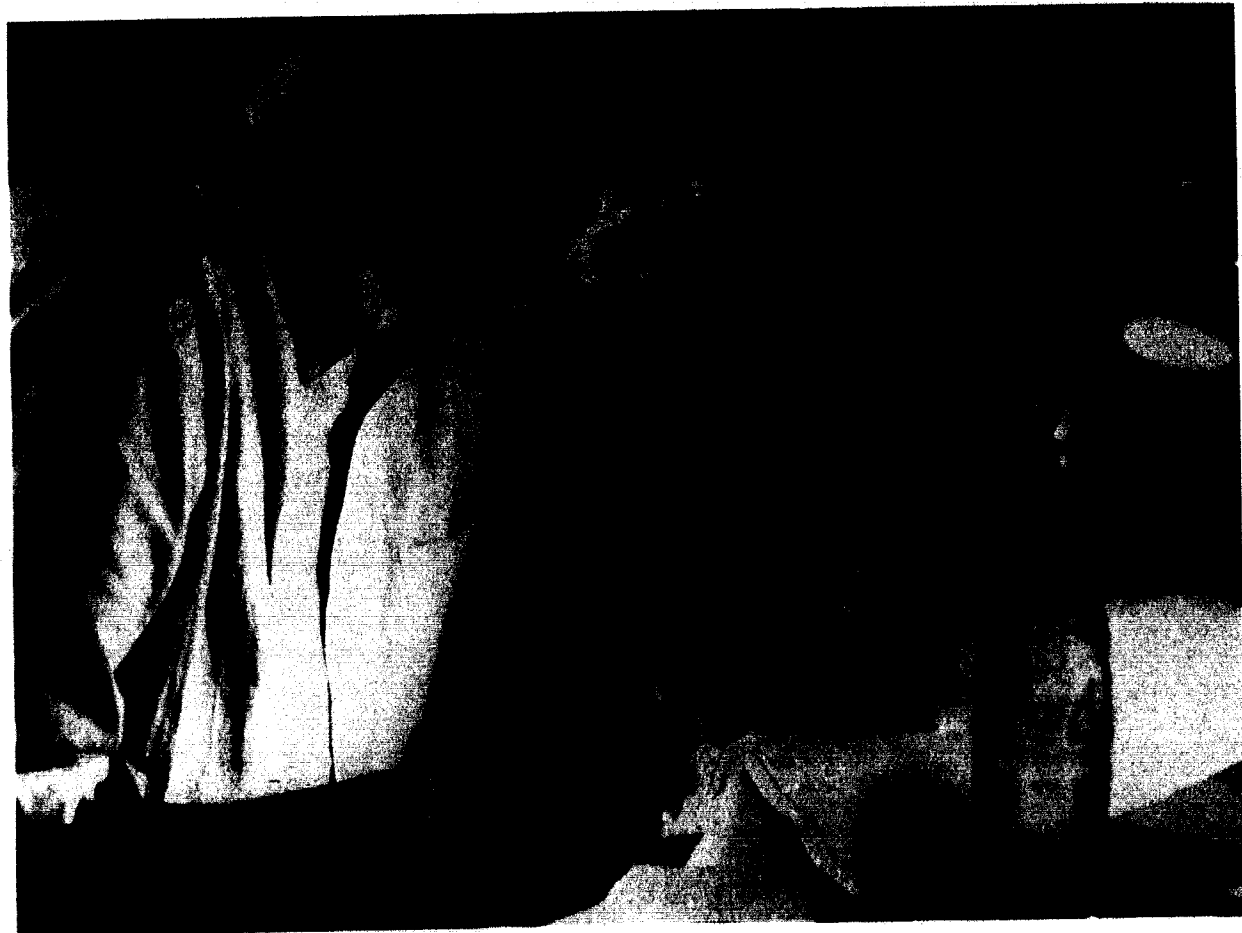

Pre-registration eliminated much of the hectic confusion of the first week of campus for Tom Barnhart.

## The Challenge Began September 8

### Contents

Focus Broadened from Social Events.....	26
Cardinals Encountered Competition.....	52
Students Participated in Activities.....	76
New Ideas Challenged Students.....	132
Individuality Emphasized in Classes.....	156

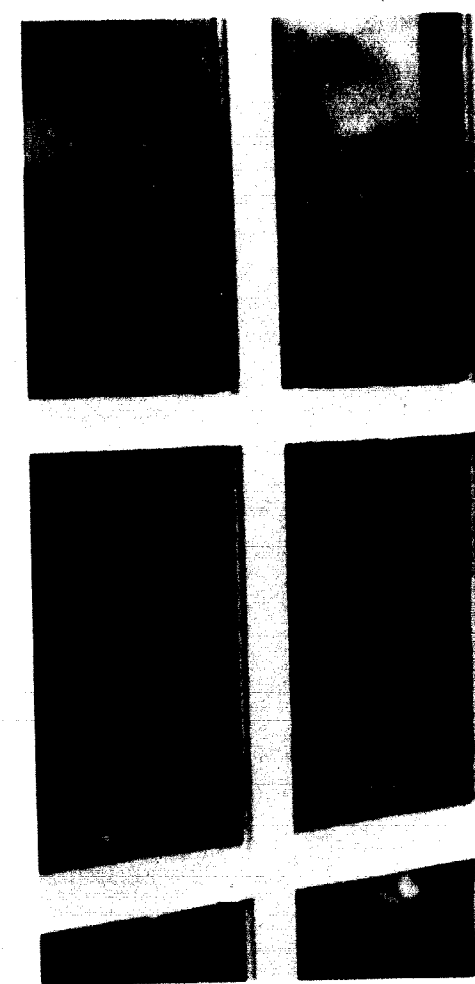
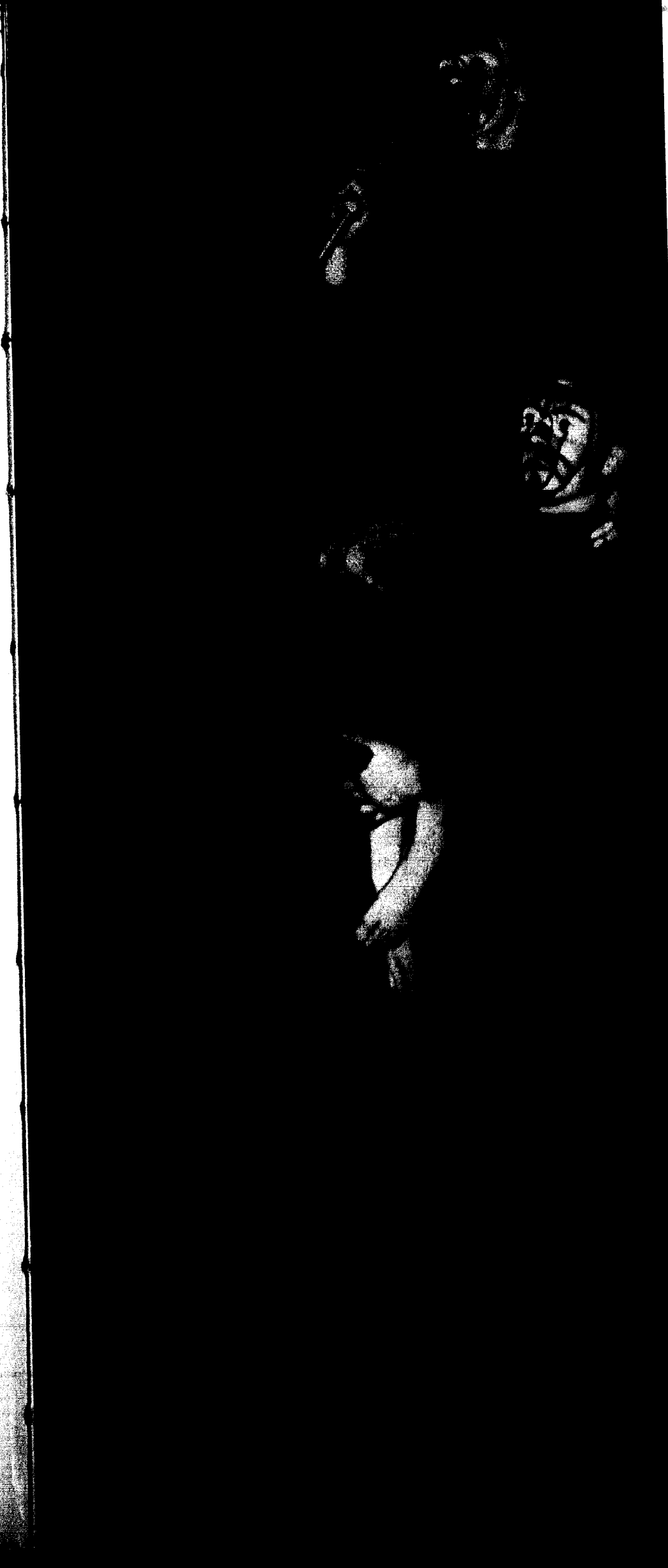

*Above:* Lost in private thoughts Paul Allison gazed across the quadrangle waiting for Chapel to begin.  
*Opposite:* Tatler Revue experienced a new type of skit this year. Ruth Hastings, on Jimmie Carter's shoulders, sang out through her stained-glass window mask.

# We Learned by Doing

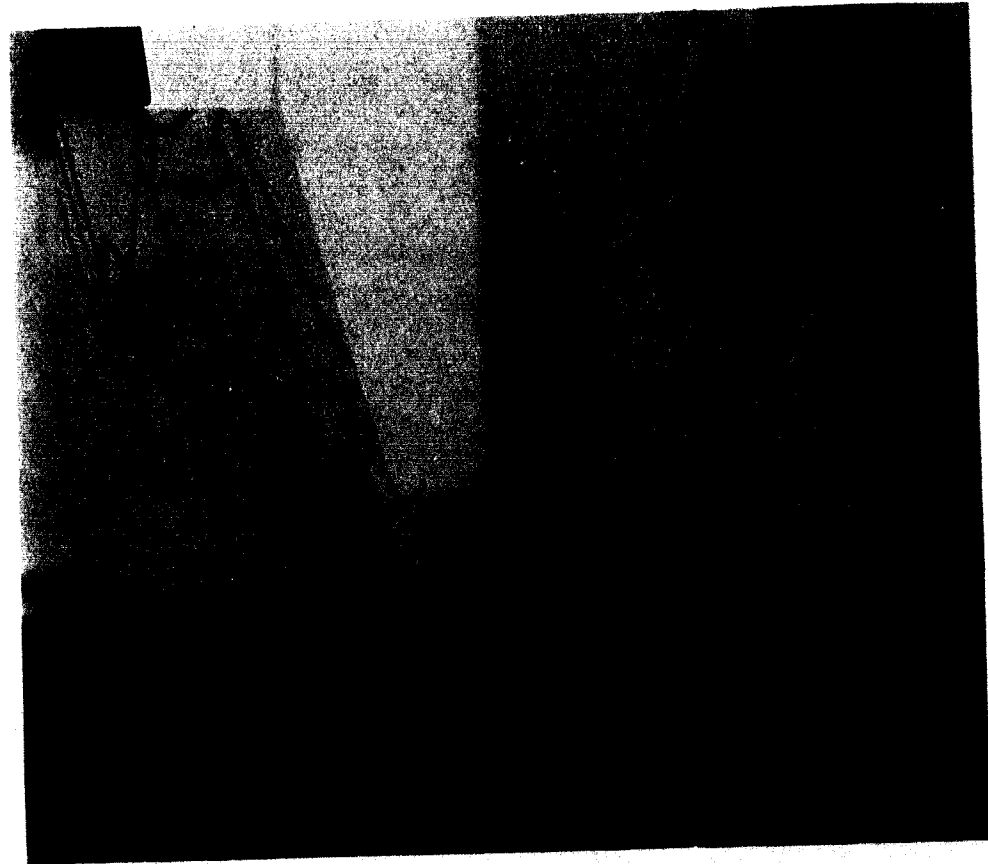

*Above:* Standing back to get a better perspective, Carol Voss critically analyzed her painting. *Right:* Wally McClanahan found the cemetery an interesting setting for his painting while Lu Ann Wood and Susan Farrar looked on.



Chapel program revisions encouraged attendance, as programs confronted students with national issues and prepared them for problems to be faced after graduation.

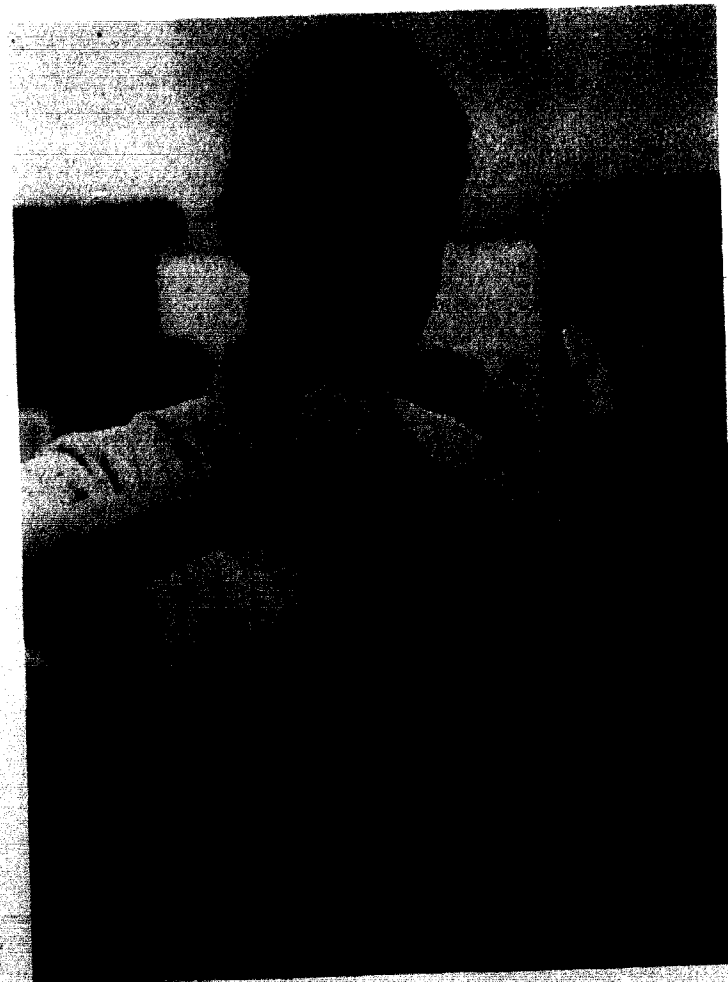
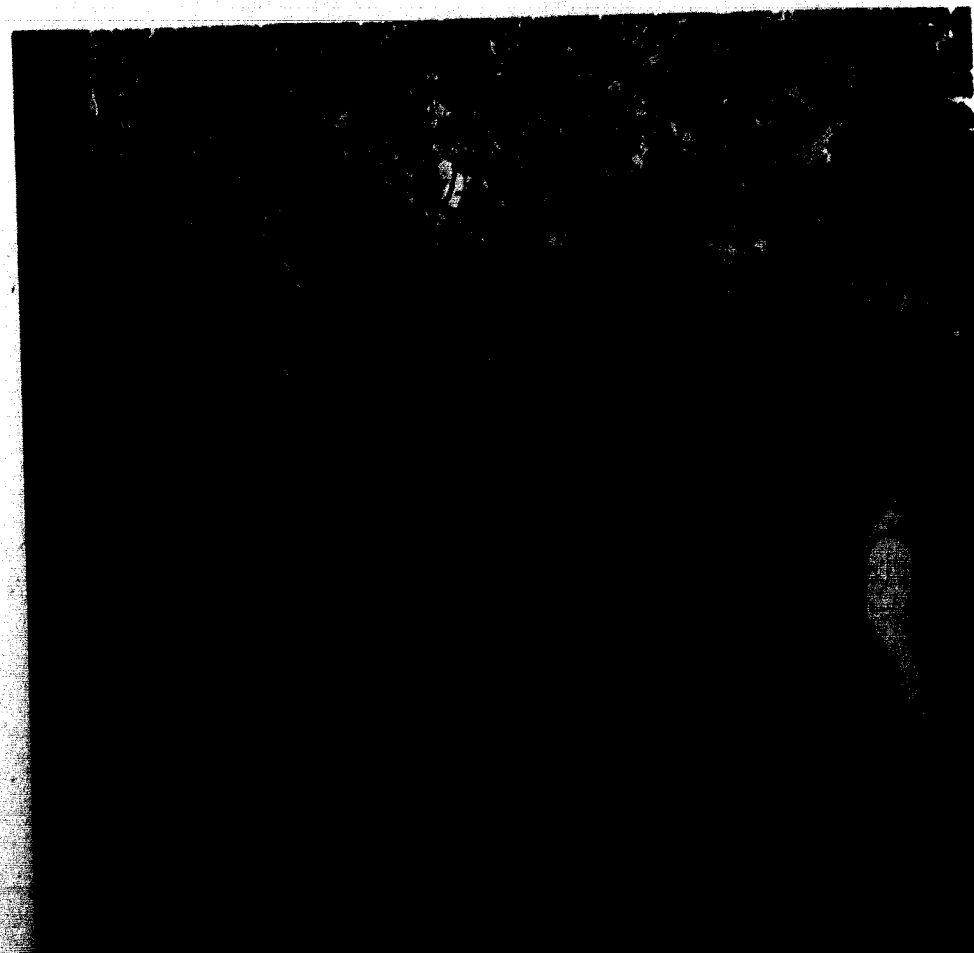

*Left:* Language labs were an integral part of most students education. As Jim Lawrence threaded his machin he hoped that it would be working properly. *Above:* Inadvertently, Kathy Noland experienced the frustrations which confront freshmen.

# The Hill Had Many Faces

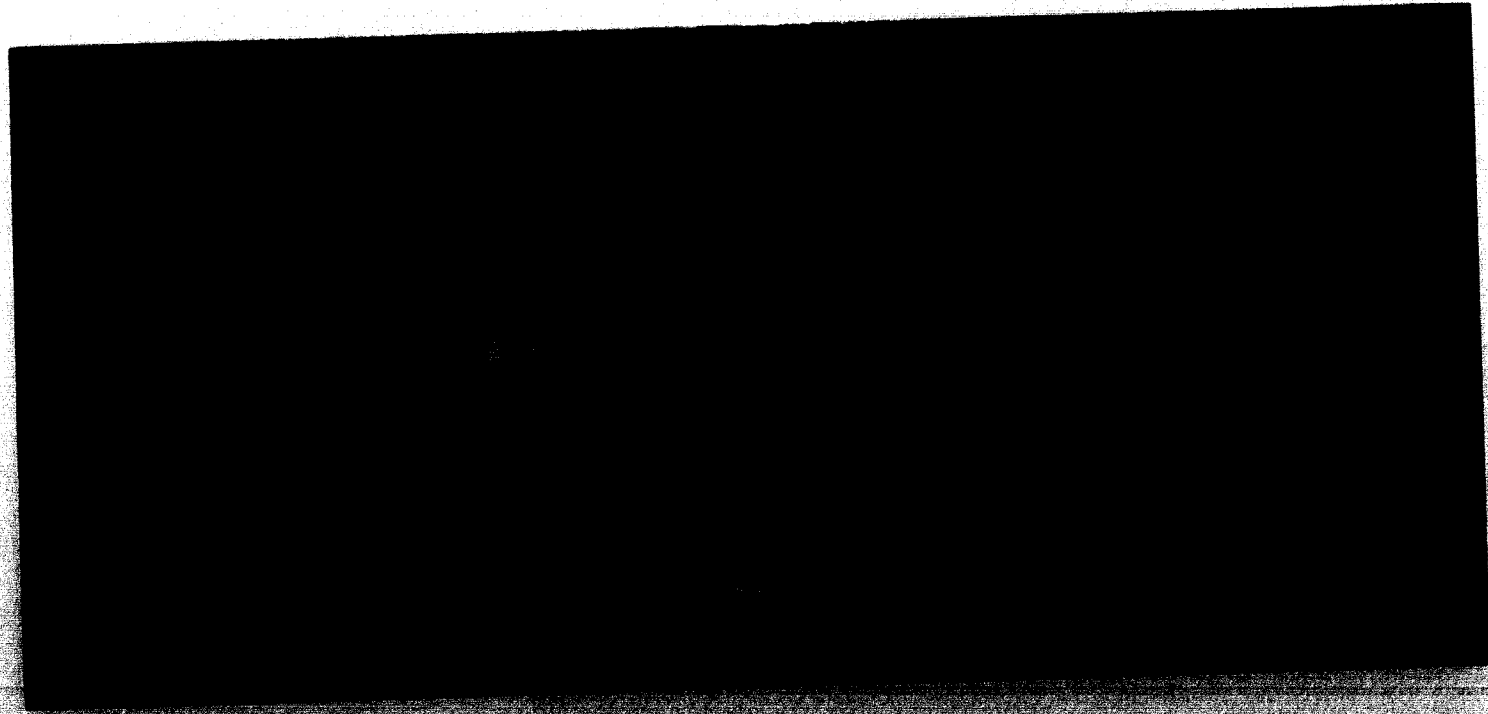
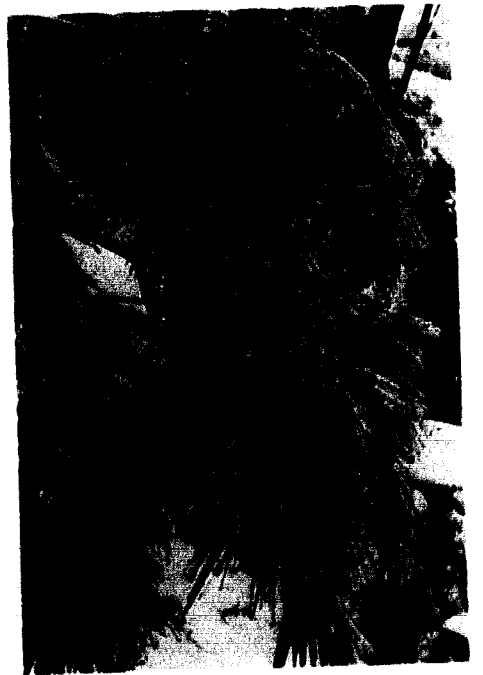
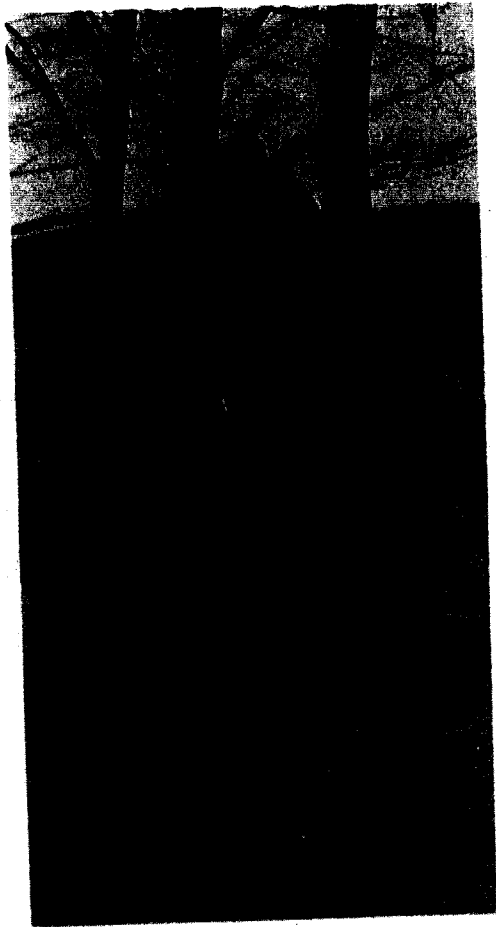

*Top Left: Jim Neuf couldn't resist one last snowball fight before the spring snow melted. Top Right: Ready to face another day of classes, David Overdick climbed the steps from Kansas Street. Above: Twilight shadows made the Hill a lonely place to be.*

*Above Left: Students and professors alike hurried toward the union to escape one of those all too frequent downpours of rain. Opposite: During spring one of the favorite spots on campus was the planter outside the library. Donna Unruh and Walter Brown found a moment to relax between classes.*

# People Make a College

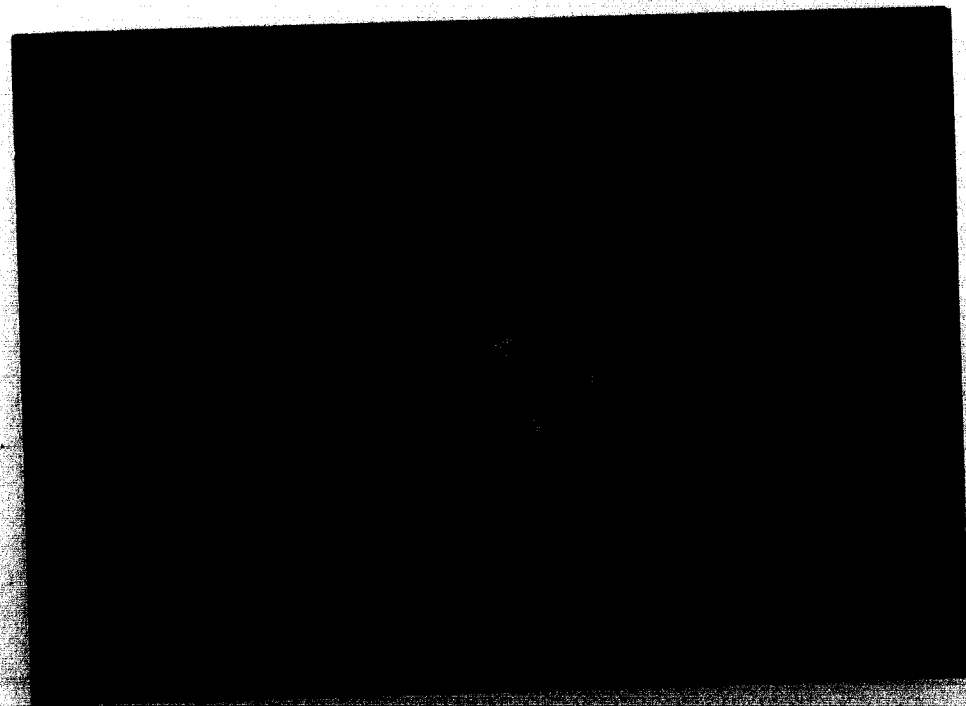
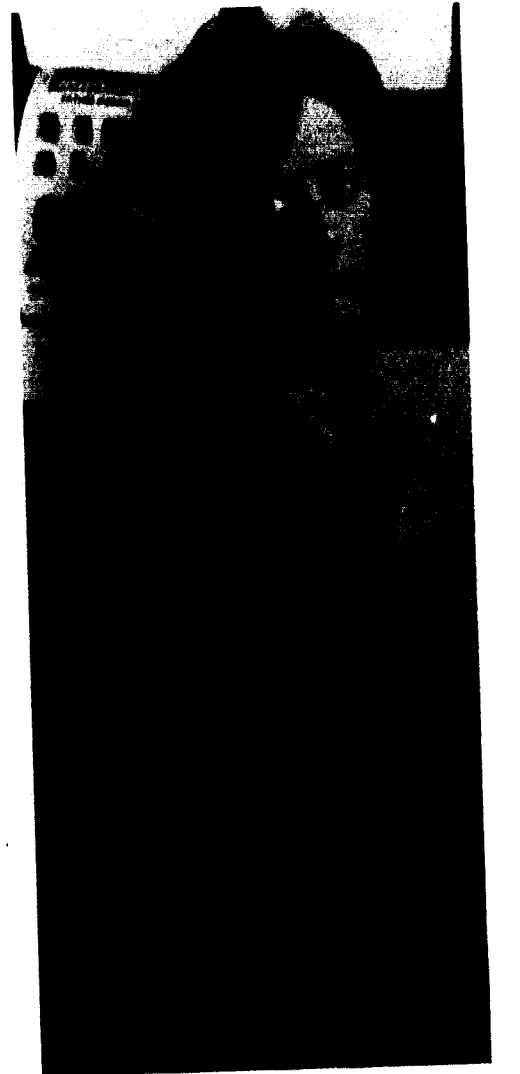
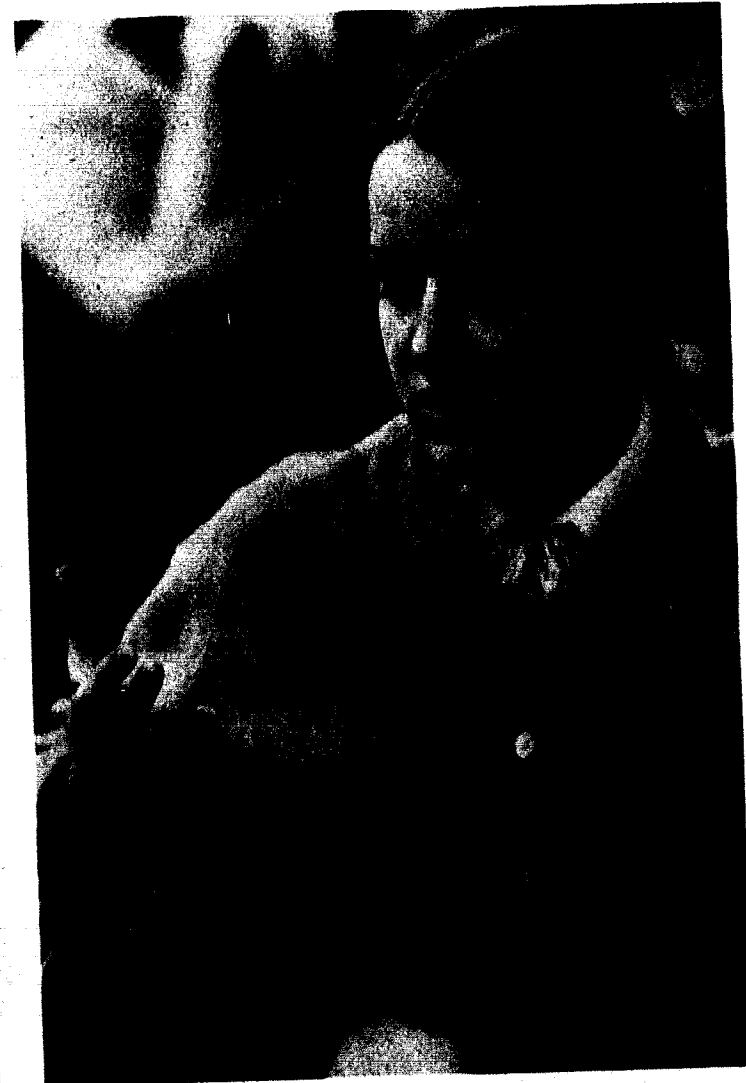

*Above Left:* Finding words inadequate, Marty Cuthbertson used her hands to help her communicate. *Above Right:* Sociology field trips introduced Mimi Swenson to life in a city jail. *Opposite:* Patrick Henry's life and works caught Bill Addison's interest with this traveling art exhibit.

*Top:* Shelley Smith took time to enjoy a few minutes away from her studies. *Bottom:* One of the library sources Dave Kluge discovered was the collection of *New York Times* microfilms.

# We Accepted Any Challenge

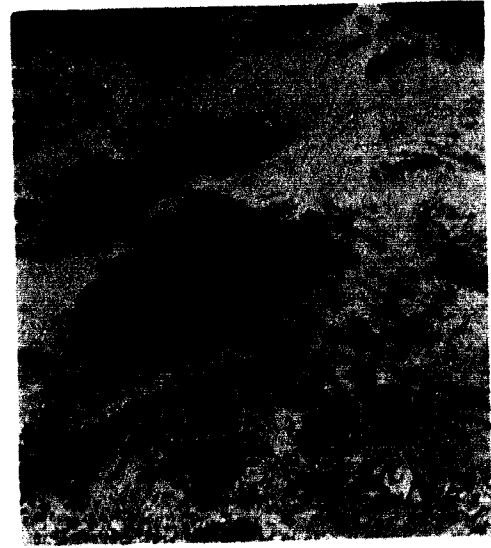

*Above:* With smooth stroking, Jon Beggs glided down the lane. *Top Right:* Dennie Dabbs wrestled with tough competition. *Opposite:* Bill Bailey executed a skillful drive and follow-through.

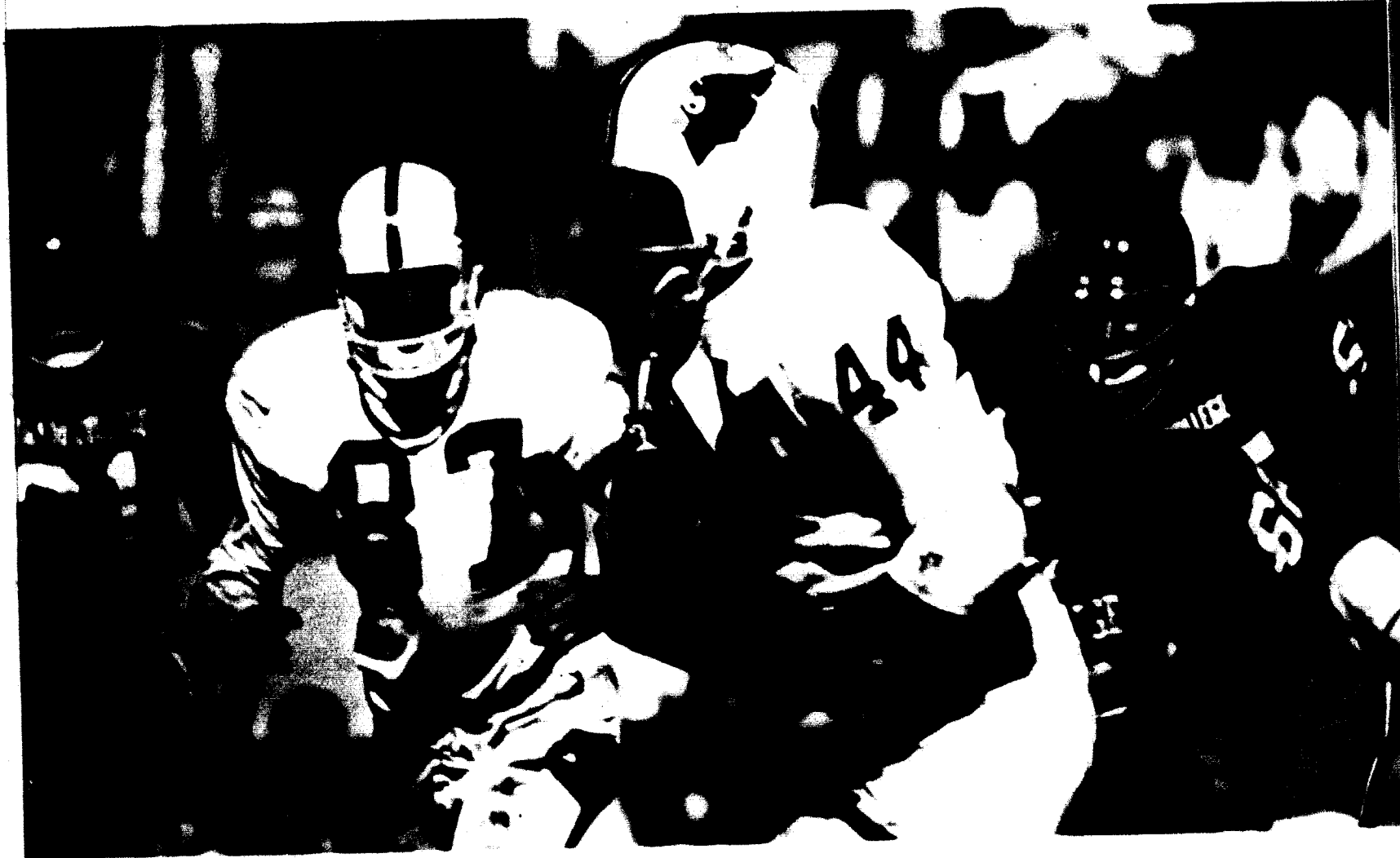
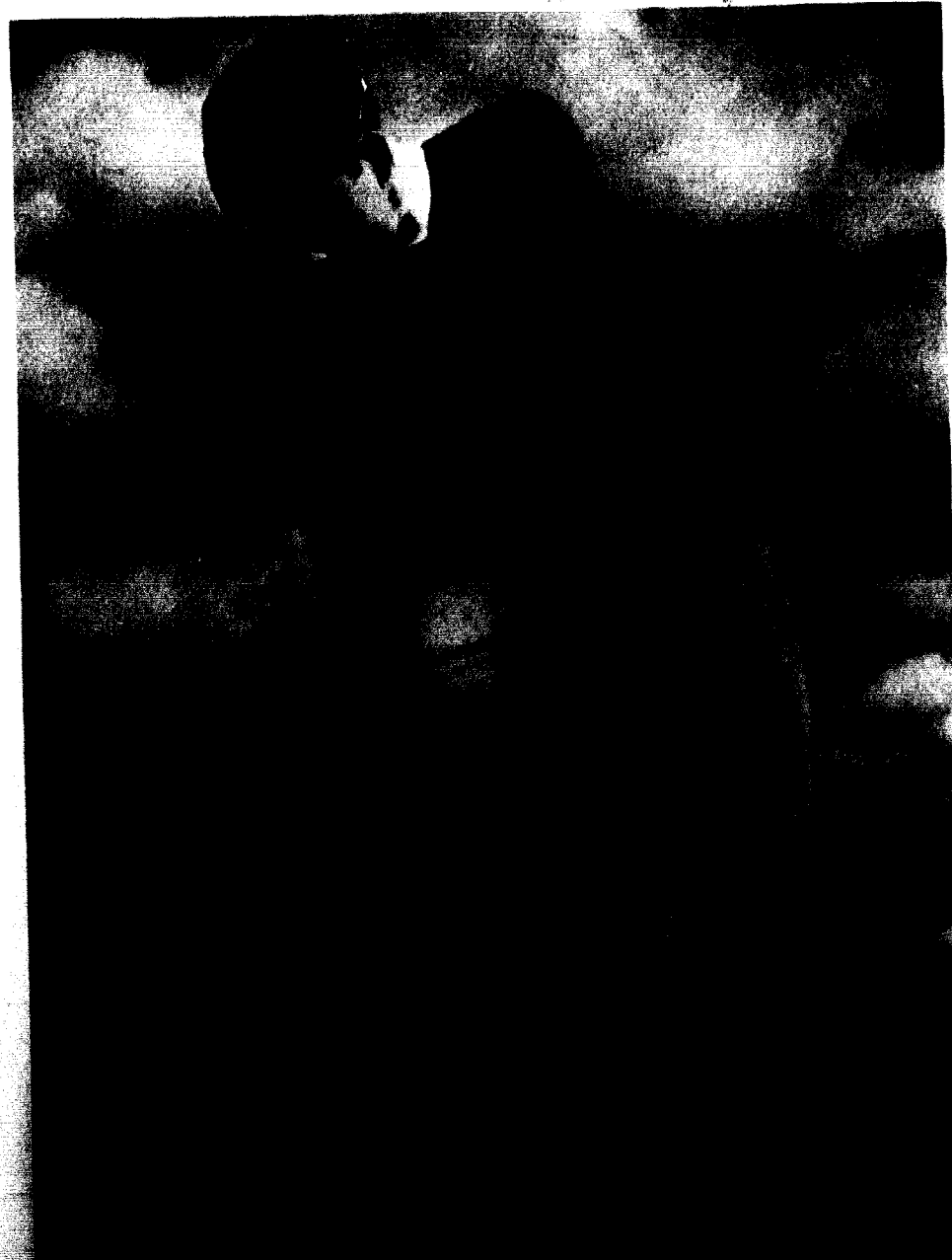

*Above:* Continuing their winning streak, the Cardinals added another victory to their record by defeating Colorado College. *Left:* As the opponents gained on the Cardinal lead, Debbie Craig looked on with despair.

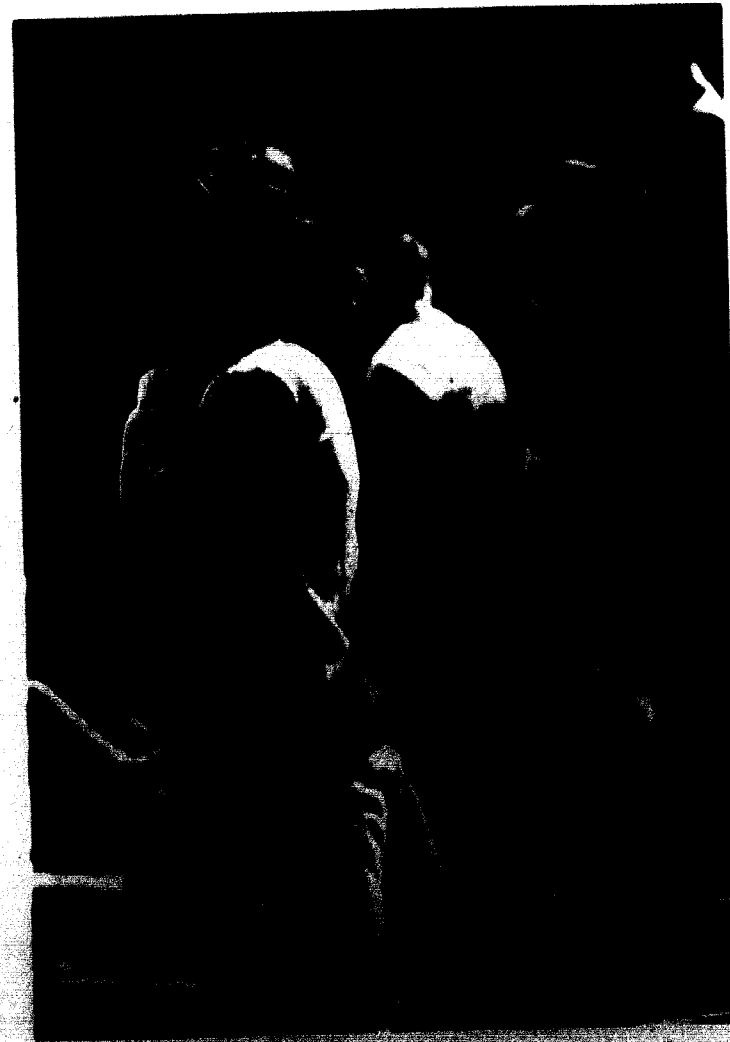

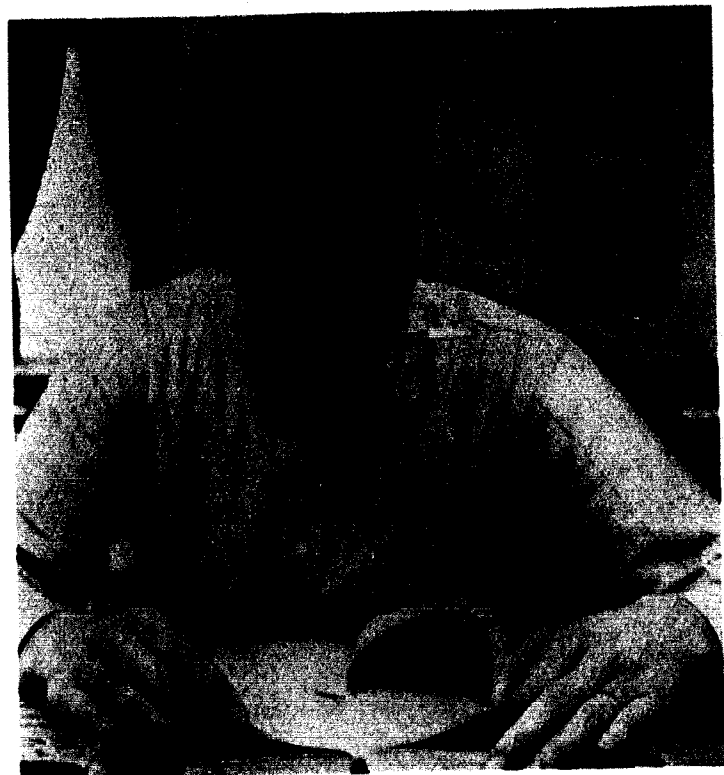

*Above:* With all the extra activities on campus, it was often hard to stay caught up. Spencer Miller needed those last few minutes to review before his test. *Above Right:* Tight schedules and full loads kept students on the move. *Below Right:* Observing the habits of fresh water fish helped John Wilkinson complete his report.

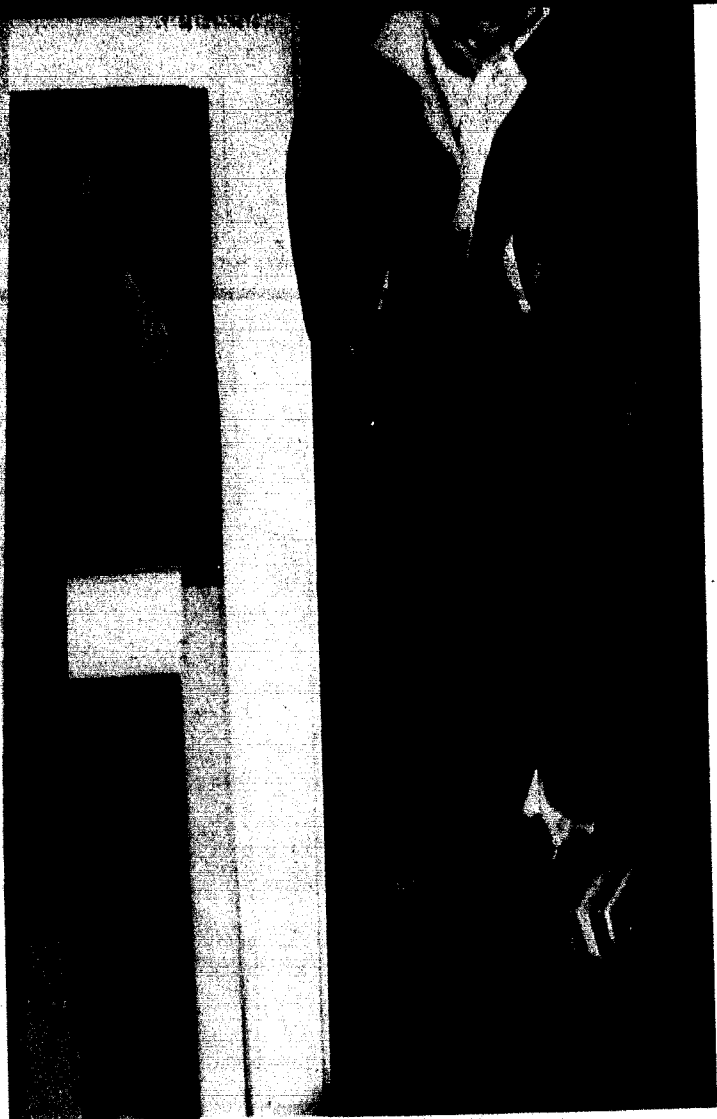

## Research Led to Knowledge

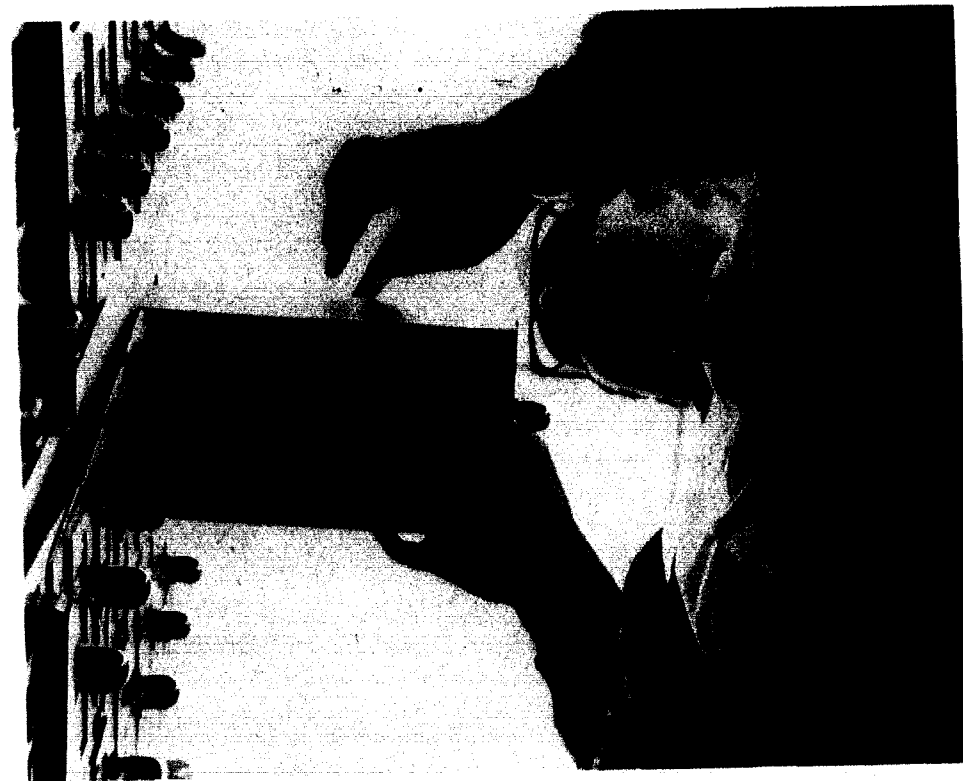

*Above:* Things seemed to look up for Tom Snyder when he finally found his desperately needed source. *Below:* With only ten minutes of the class period left, Ruth Brown hurried to finish her test and check her answers.

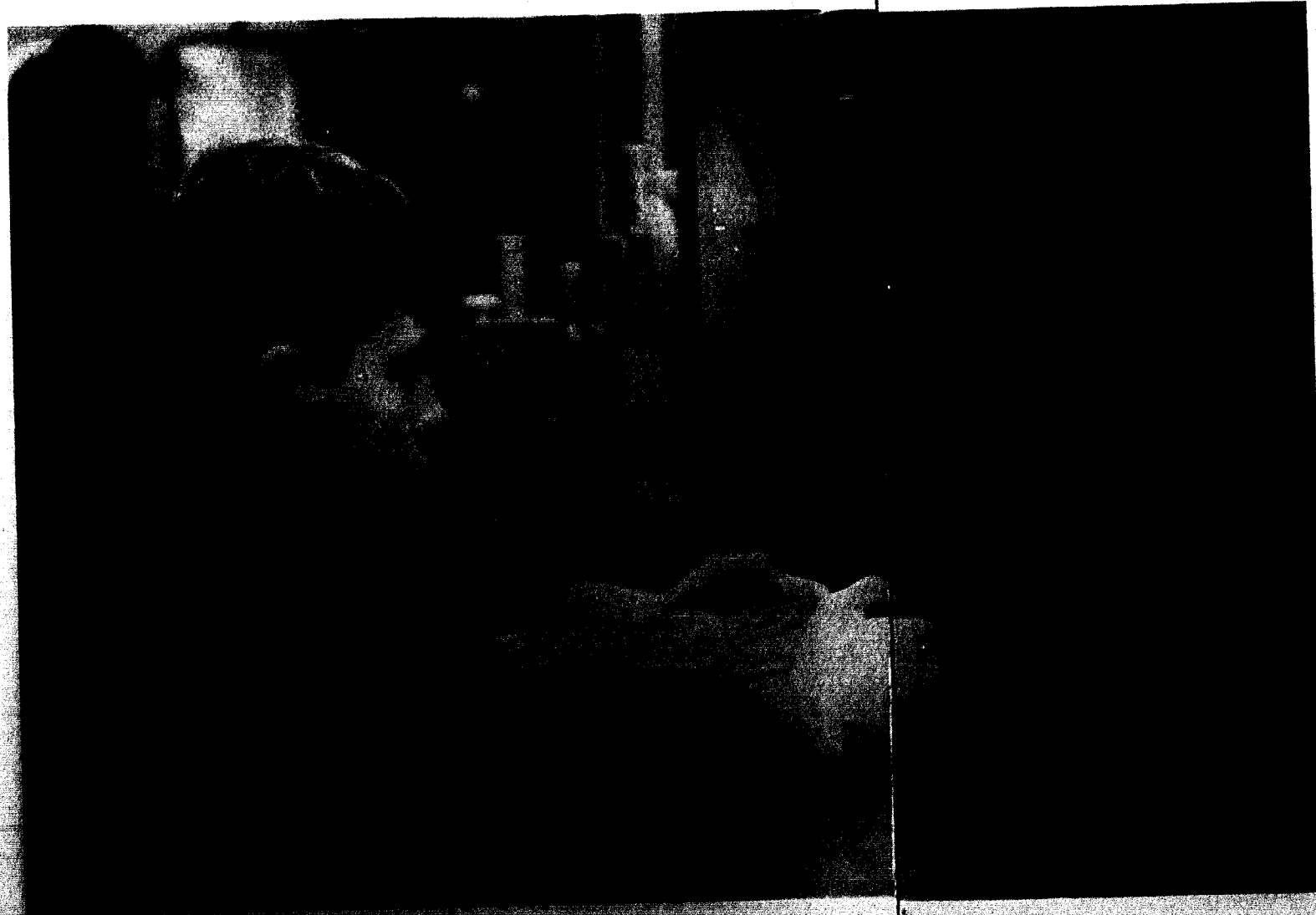

## Extra Responsibility Filled Free Hours



*Above Left:* Ron Ward provided emergency snacks in the Cage during evening hours. *Above Right:* Applying John West's stage make up required concentration from Shelly Smith. *Opposite:* While student teaching, Bob Gengelbach assured a young pupil that her chemistry experiment was not yet ruined.

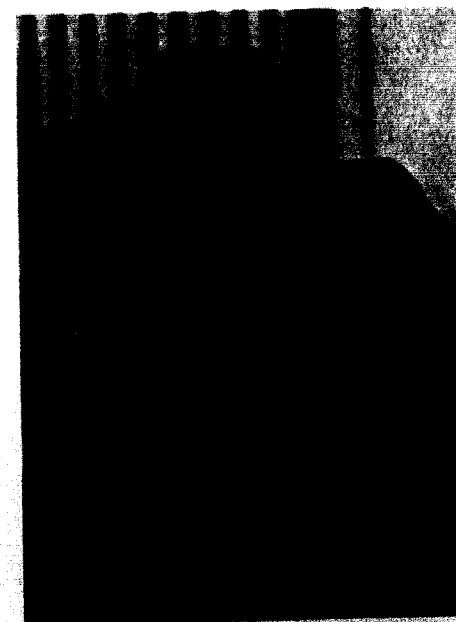
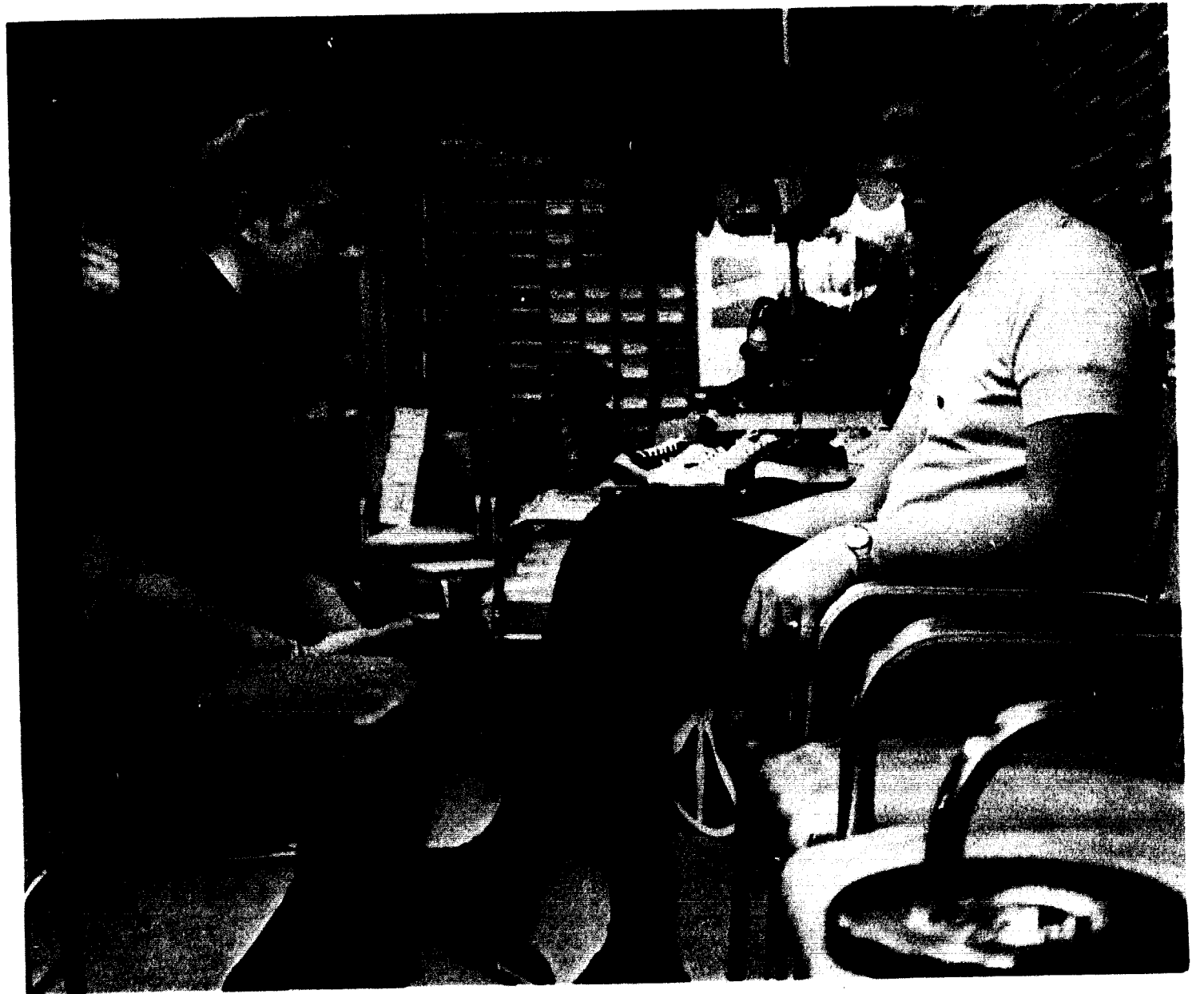

*Above:* Doug Sharp was a tough customer for Mike Evans to please. *Far Left:* Tim Baker focused in on the subject of his assignment from the Public Relations Office. *Opposite:* By keeping the shelves in order, Tom Sanders made it possible for students to use the library effectively.

## Harried Freshmen Entered College Life



*Right:* Randy Catron helped himself to a dessert from the choices in the food line. *Below:* Freshmen boys began to rush Bill Reese in order to throw him into the fountain. This was his reward as President of the Senior Class.

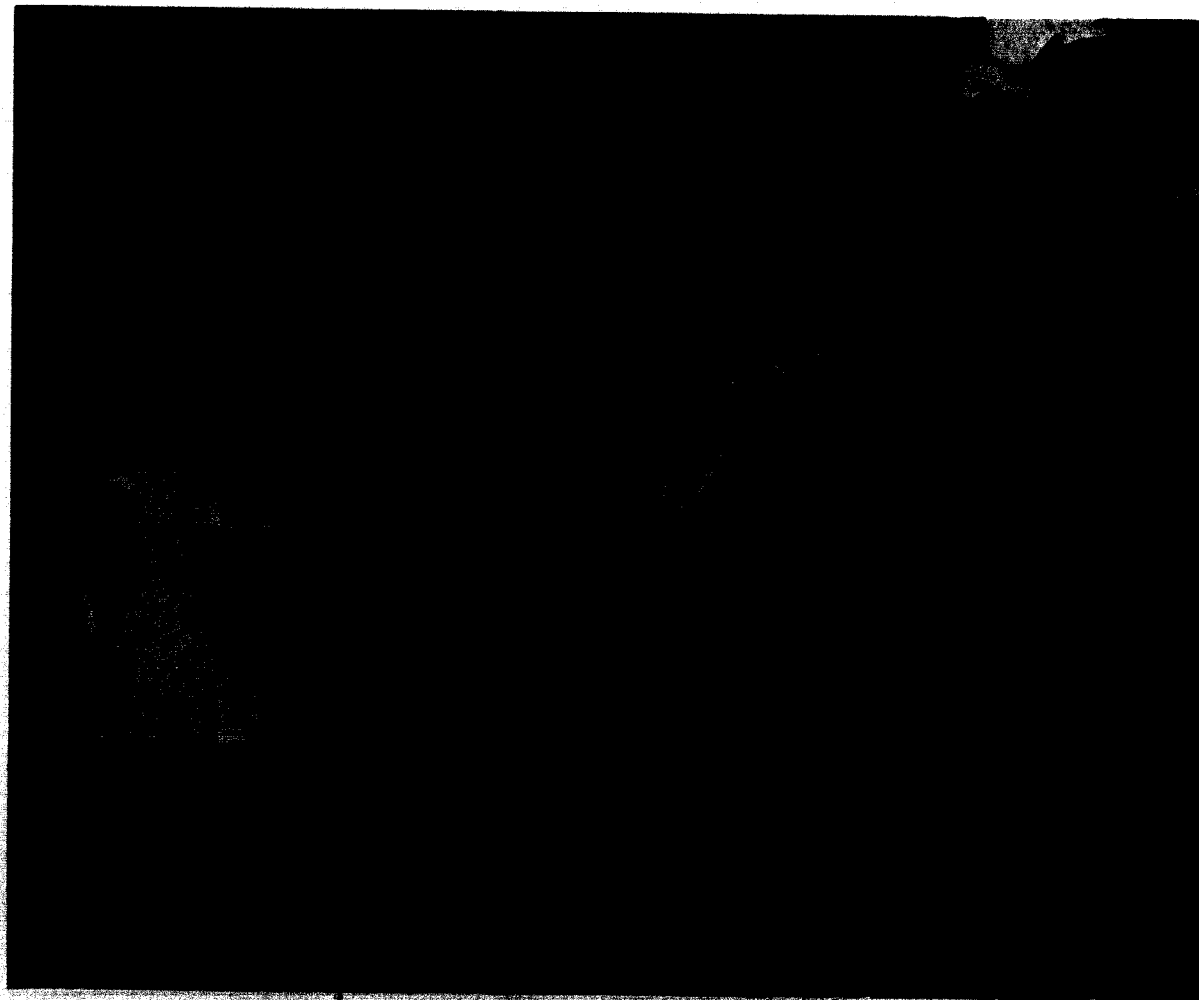

Dennis Smith, with the assistance of Gary Phelps, Kathy Schwab, and Judy Wolford, had his first taste of campus politics during freshman elections.



Freshman Connie Kesterson practiced buttoning during initiation week.

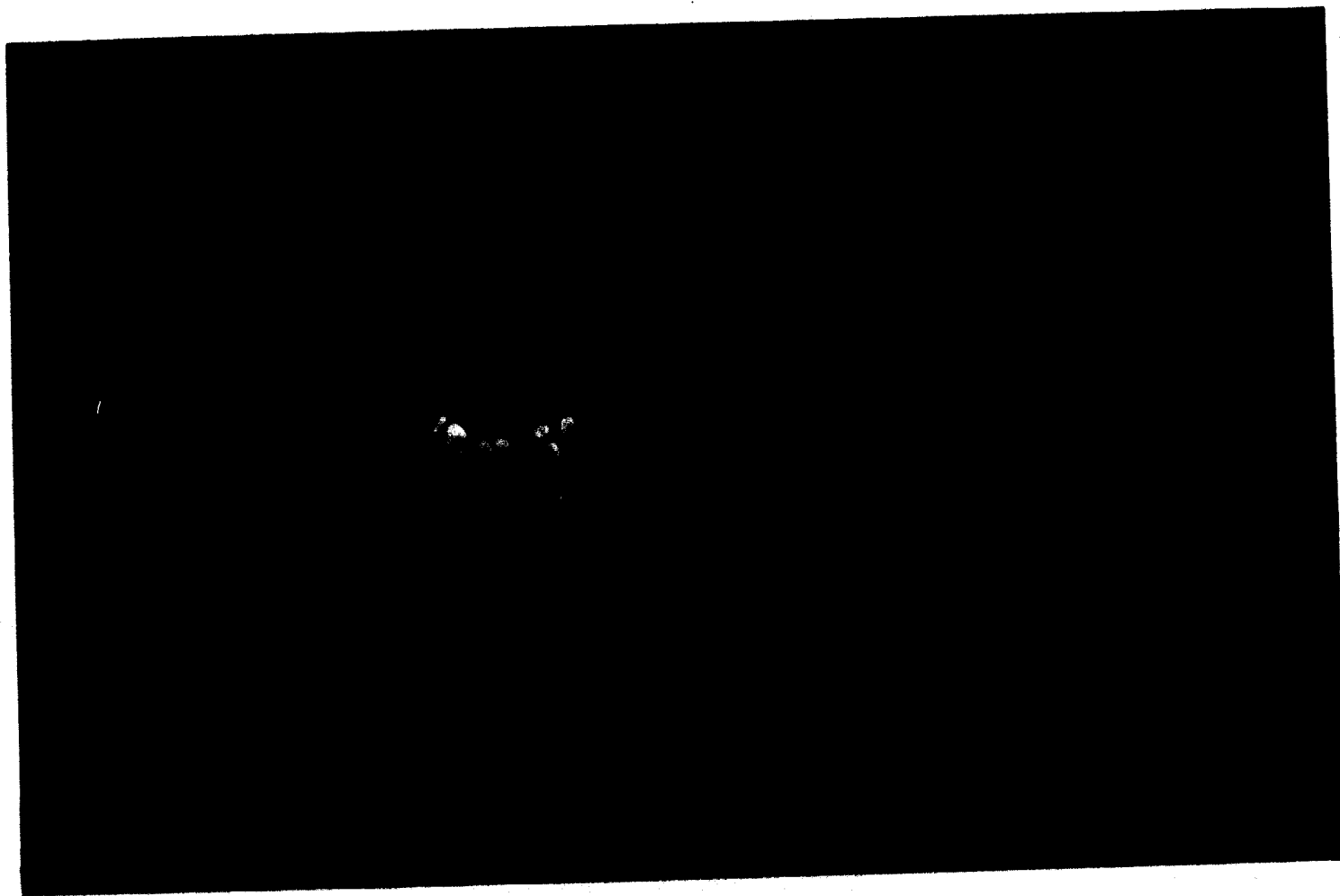

*Above:* To brighten up a rainy Homecoming weekend, The Happenings presented a lively concert. *Right:* Fine Arts committee members Frances Wildeboor and Betty Nead helped sell tickets to the performance of Marilyn Horne.



*Opposite:* Responsibility for a successful skit rested with co-chairman Anne Tramp. Sue Lucas and Sharon Carter relied upon her for their entrance cues. *Top:* Many hours of disciplined practice culminated in Chuck Tingle's Junior recital. *Bottom:* Pat Landes led the chapel choir in the impressive spiritual *Come Peace of God*.

## Musical Variety Pleased Everyone



*Above Left:* The concept of a writing workshop for the Watt's section of Los Angeles evolved from the destruction of the 1967 riots. Through their original poetry and face to face confrontation writers like Bob Jackson attempted to tell it like it really is. *Above Right:* Steve Davis listens to Tracy Woods as he leads one of the spontaneous discussions that occurred after the Watts Writers' visit. *Below Right:* Perplexed by the questions involved in the racial issue, Steve Jones and Phil Lowe gathered a variety of opinions in a special discussion group.



## Writers Told It Like It Really Is



During a discussion in the Union lounge, two members of the Watts Writers brought WJC students face to face with the growing discontent and self-awareness of the black man in American society.

## Encounter Brought Conflict



Student leader Chris Herring presented a four part manifesto to Acting President Olson before concerned students in front of Green Hall.



*Upper Left:* Even after the march was over, the signs remained to remind students of the basic principle behind their protest. *Upper Right:* The dismissal of Dr. Paul Cantrell touched off the student movement. *Above:* Faculty members joined with students in expressing concern about academic freedom at William Jewell.



*Above:* Hypnotized by the tube, Bill Bailey forgot all about his 10:00 class. *Below Left:* Friday afternoons provided an opportunity to get away from the Hill. Pat Landes and Bill Mikkelsen headed off for a walk in the country. *Below Right:* Insanity blocks brought out different reactions from students. Priscilla Ford happily found her own use for the wooden blocks.

*Above Left:* It was nearly impossible to study on that first day of spring. Tom Walker and Dan Parkman decided to get in shape for the baseball season. *Above Right:* If Bill Gifford could get that red 5, the game would be cinched. *Below:* After the activities of a busy day, Marty Morris and Bob Coons slowed down the pace as they walked by the President's house on their way back to the dorm.

## We Didn't Always Study

## Focus Broadened from Special Events

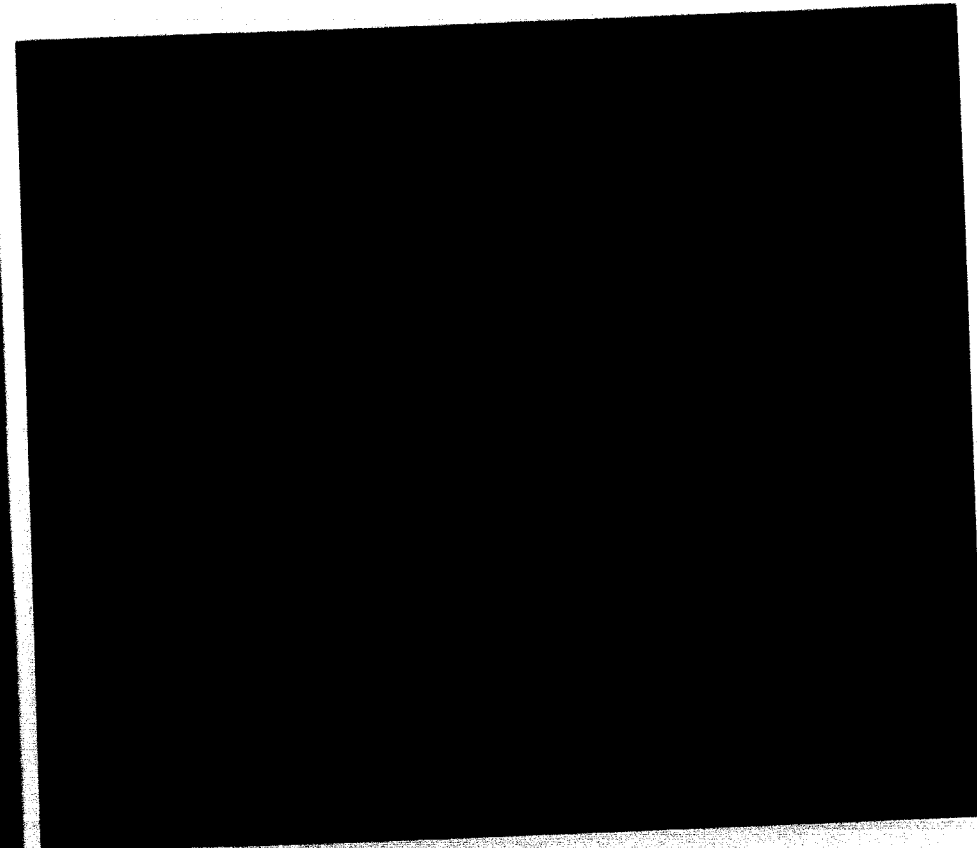
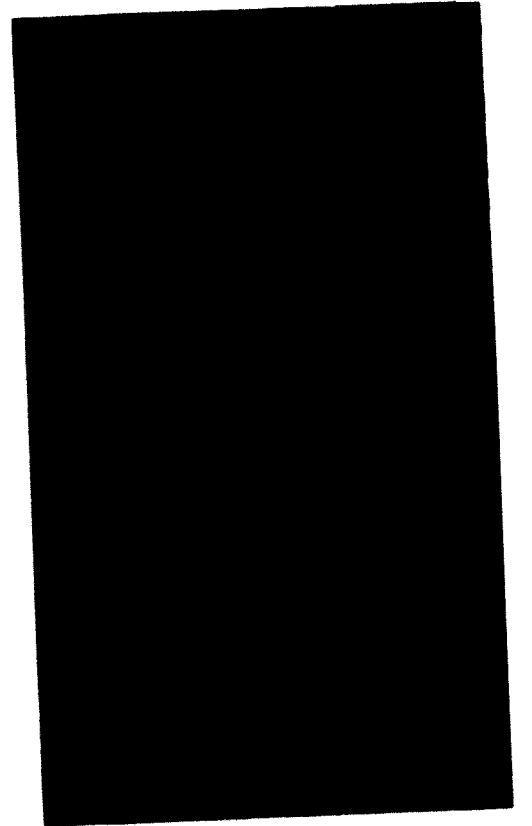
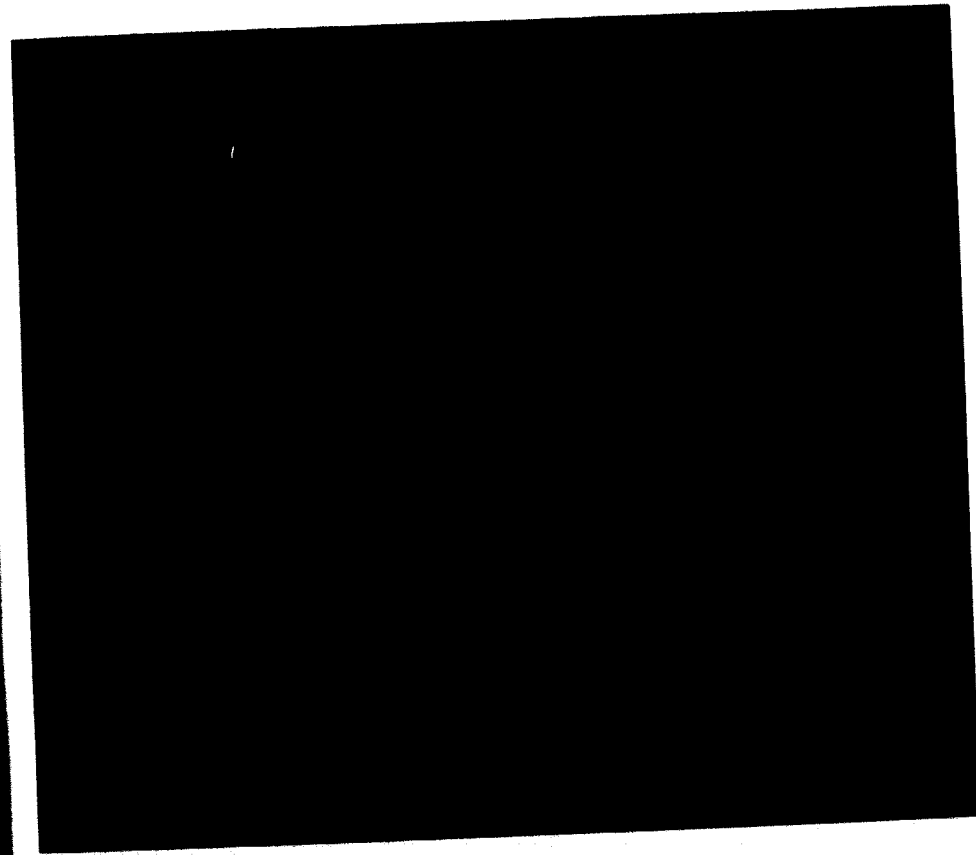

*Opposite:* The mood of *The Crucible* darkened Vicki Tapp's countenance in a scene during the performance. *Left:* One of The Kids Next Door soloed with a dramatic dialogue and series of guitar-accompanied songs. *Right:* The Independents sported Larry LeBeau in a traveling psychedelic bathtub as their entry in the Homecoming novelty competition. *Below:* Taking a final bow after their *Pas de Deux* were the internationally renowned Edward Vellella and Patricia McBride.



Combination preacher-comedian, Grady Nutt, held a laugh-in in the cage.



Armed disagreement flared into the open in a scene from *The Star-Spangled Girl*.



The Kids Next Door varied their performance with solo acts and dance numbers.

## Concert Lecture Stages Stars Entertained

Directed by Shera Beth Moore, the Entertainment Area of the College Union Activities brought to the campus many well known artists in a variety of fields. Beginning the program for the year, students enthusiastically welcomed the varied musical selections of The Kids Next Door. *The Star-Spangled Girl*, presented by the American Theater Productions and Berry C. Tuttle, came to Gano Hall in January.

The CUA cooperated with Dean Cone's office to bring Grady Nutt, director of public relations at Southern Seminary in Louisville, Kentucky, to the campus. After speaking at chapel in the morning, Mr. Nutt, a frequent guest on the *Mike Douglas Show*, entertained students in the Cage at an evening performance.

Two different levels of American life kept trying to find a happy medium.

## Achievement Day

# Indian Diplomat Addressed Student Body

Indian diplomat, Madame V.L. Pandit was guest speaker for the twenty-fifth annual Achievement Day, November 14.

Discussion groups met from 9:30 to 10:30 in the morning with the achievers leading these. The emphasis was on encountering new experiences.

In the formal convocation at 11:00, Madame Pandit, sister of the late Prime Minister Nehru of India and former President of the United Nations General Assembly, spoke on "India's Progress, Poverty, and Problems."

Following her address, citations of

achievement were presented to the five honored alumni. An honorary Doctor of Laws degree was awarded to Madame Pandit and an honorary Doctor of Humanities to Edward E. Blake for his work at the Missouri Baptist Children's Home.

Students were given the opportunity to meet and talk personally with the alumni at a mixer in the afternoon.

In the evening, a dinner was held at the Hotel Muehlebach in Kansas City. In conclusion to a busy day, Madame Pandit gave a final address.



Since graduation, Locke E. Bowman has achieved as a pastor, author, educator, and now is the director of the Project for the Advancement of Church Education in Scottsdale, Arizona.

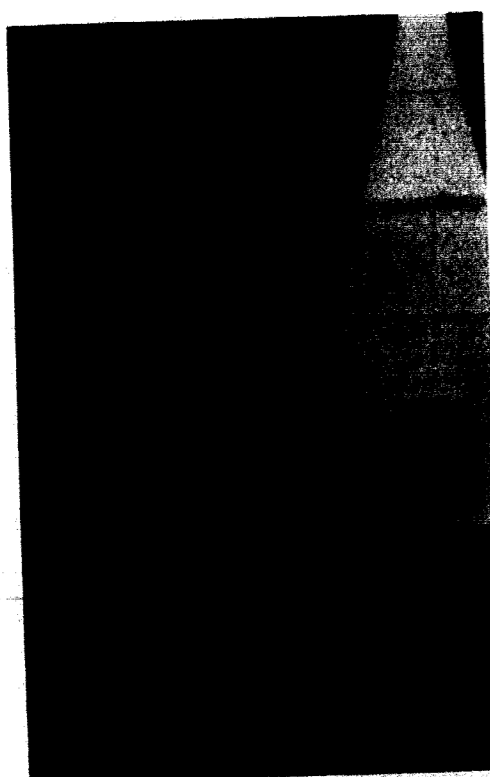

As president and general manager of Kelly Tractor Company in Miami, Florida, Loyd G. Kelly was qualified to advise students on how to succeed in business.

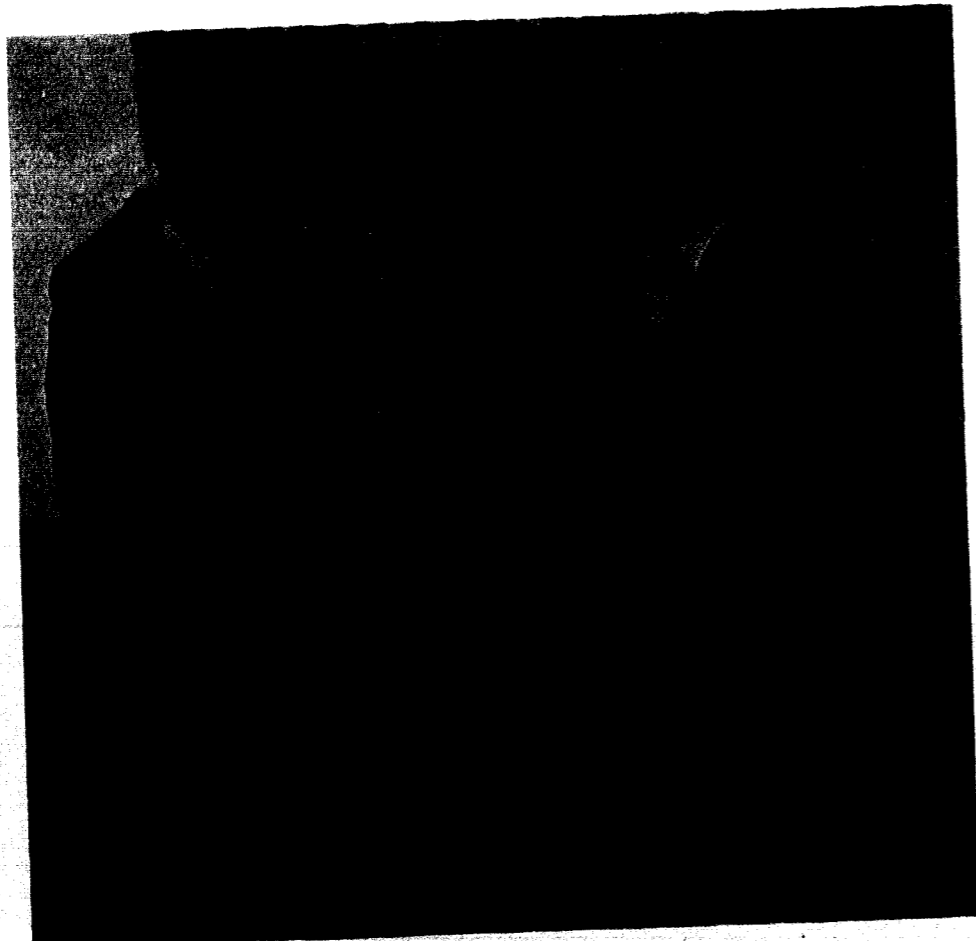

Madame Pandit talked with Dean Holzapfel and other faculty members about the role of the woman in government.

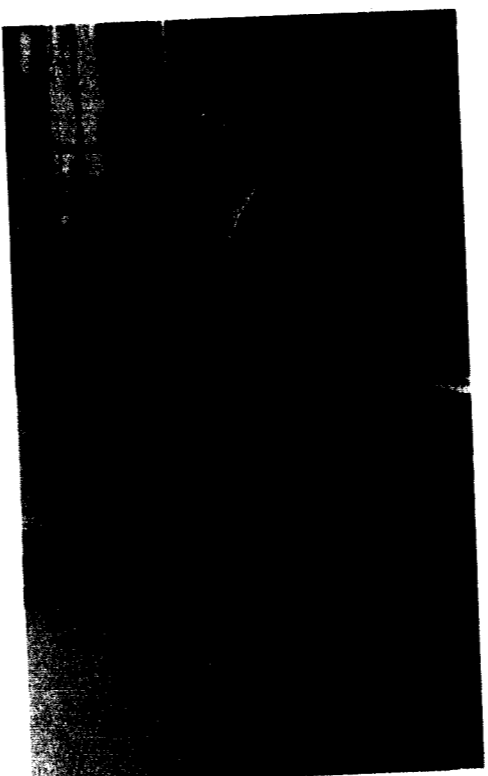

In the morning discussion groups, Paul F. Thomason answered students' questions concerning his work with the methods development group in the analytical chemical division at Oak Ridge, Tennessee.

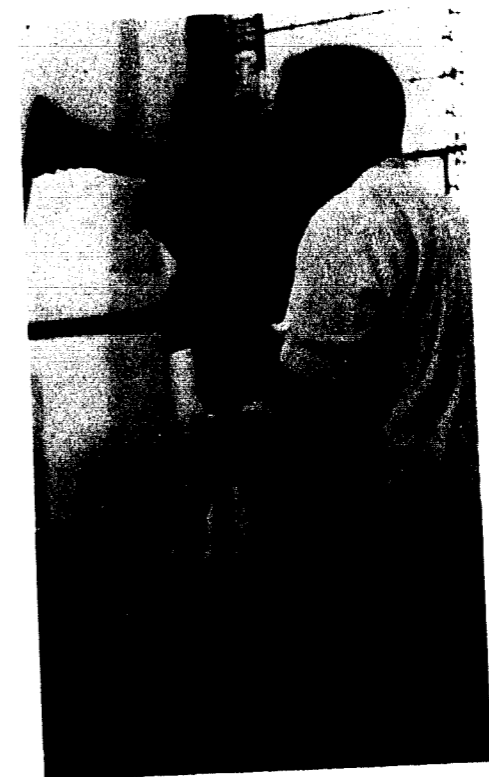

With the help of Time — Life Inc., students experienced first-hand the making of a movie. Included in the film were a few scenes from Achievement Day.

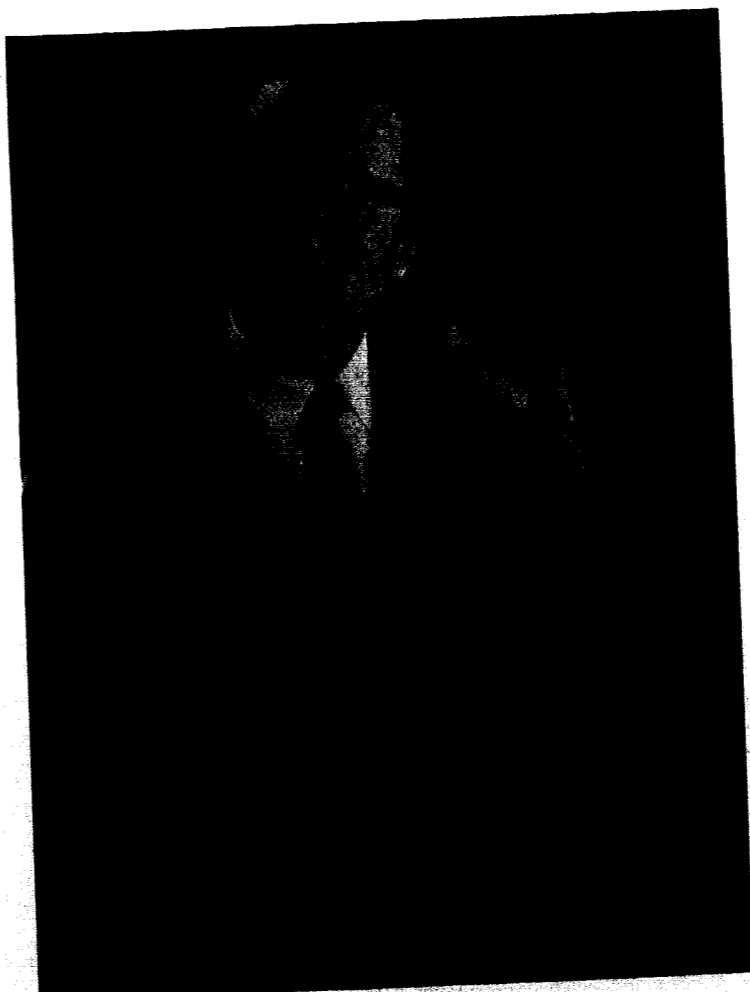

Students were given the opportunity to individually question the achievers throughout the day. James J. Jenkins and his son explained to students how he does "mind — stretching" as director of research for the Center for Research in Human Learning in Minneapolis, Minnesota.



Mrs. Rosemary Jackson encouraged students to employ all their talents if they hope to succeed. A resident of Tulsa, Oklahoma, Mrs. Jackson has held soloist roles at Starlight and Lyric theaters in Kansas City.

## Responsibility for World Citizenship Guided Chapel

Liberal arts institutions often feel that they can isolate themselves from the real world, contriving an artificial one for their purposes. There are others that try to stimulate their students to responsible world citizenship through inquiry and action. This is the philosophy that guided the chapel events during the 1968-69 academic year.

During the campaigns of 1968, the first semester chapel convocations followed the theme "Political Action and Liberal Arts." Speakers for the three political parties included Congressman William Hull, Jr., Missouri Democrat; Senator Frank Carlson, Republican from Kansas; and Mr. John Sutherland of the American Independent Party.

On election day, November 5, Dr. Tex Sample, Assistant Professor of Sociology of Religion, at St. Paul School of Theology in Kansas City showed that religion and politics can be mixed.

Other speakers confronted the campus with governmental and social responsibilities. Mr. Kenneth Worley, an AFL-CIO lecturer, defended the labor movement in his speech, "Labor: The Right to Strike."

State Department lecturers Mrs. Charlotte Moton Hubbard and Mr. Curtis Kamman explained the role of the United States in Southeast Asia. From the works and discussions with the poets of the Watts Writers Workshop, students encountered an awareness of poverty conditions in the United States.



"Religious Faith—Revolutionary or Reactionary" was the title of a four day lecture series by Dr. Carlyle Marney, director of Interpreter's House at Lake Janaluska, North Carolina.



Syndicated columnist Bill Vaughn added spice to the American political scene with his own brand of humor.



Watts Writers' tour director Mr. Charles Thomas welcomed Mrs. Voigts' comments on the impact of the poetry read during chapel.



Above: Bill Addison questioned State Department lecturer Mr. Curtis Kamman about the growing unrest in Red China. Below: St. Louis lawyer Mr. John Sutherland found himself debating with an unreceptive audience about the merits of George Wallace, American Independent candidate for President.



Visiting Jewell's chapel, Missouri Representative William Hull, Jr. encouraged students to take an active part in politics.

## Fine Arts Program Performers, Films Made Varied Season

Working closely with the CUA Concert-Lecture Area, the Fine Arts program brought to William Jewell artists in drama and music. Critics, directors, touring companies, and individual performers entertained area audiences with a variety of forms from classic ballet to modern Broadway plays.

Local arrangements for the guests were conducted by Mr. Richard Harriman, general director, and his assistants Tom Church, student director, Frances Wildeboor, Chuck Tingler, and Debbie Craig.

The Campus Film Society, under the direction of Derick Kratz, was also a part of the Fine Arts Program. Director Richard Gray showed his CINE Golden Eagle award film *Image of the Sea* and discussed the technical problems of making a short subject movie. This film was an American entry in the film festivals of Cannes and Vienna.

Other films shown this year included Ingmar Bergman's *Wild Strawberries*, a series of works by French directors, and *When Comedy Was King*.



Opposite: England's Theatre Royal Windsor presented Noel Coward's comedy of bad manners, *Hay Fever*, to a full house on October 18. Above: Soprano Marilyn Horne of the Metropolitan Opera made her Kansas City appearance on October 10 with selections from Schumann, Handel, Rossini, and Falla.



Opportunities and innovations in drama was Sir Tyrone Guthrie's topic on November 22. After his talk Guthrie held informal conversations with students about problems and careers in drama.



Jerome Hines, Metropolitan Opera star, dramatized his William Jewell appearance with scenes from Mozart's *Don Giovanni* and Moussorgsky's *Boris Godunov*.



Patricia McBride and Edward Villella combined their performance with demonstrations and lectures in the art of ballet.



New York's leading drama critic Clive Barnes gave his view of the current theater trends on Broadway.



French pianist Philippe Entremont performed classical music for the February 25 audience.

College Theatre

# Original Plays, Satire Filled Drama Schedule

A variety of productions was offered to theatre patrons throughout the year. College Theatre presented Howard Lindsay and Russel Crouse's *State of the Union*, a political satire about a Presidential candidate. Jean Anouilh's comedy, *Waltz of the Toreadors*, also sponsored by the College Theatre, was presented May 14-17.

Theatre students got an opportunity to try their hand at production in the Experimental Theatre on April 25 and 26.

These productions were either recent one act plays or original scripts for which the students chose a cast and were responsible for the direction.

Students wishing to express their views concerning life and the prevalent views in society today organized the Life and the Family Tree Productions. On March 20 they presented Jim Harding's *Garbage + 3*. It was again performed during the Experimental Theatre series and at various churches in the area.



*Above:* Nick, Dave Asby, found a lot to admire in his unconventional uncle Murray Burns, Bill Reese, in Herb Gardner's *A Thousand Clowns*. *Opposite:* The *Crucible* recreated the days of the Salem witch trials. Thomas Putnam, Emil Thies, and Reverend Hale. Rob Noland, questioned the innocence of Giles Corey, Lee Rector.

*Above Left:* Social worker Sandy Markowitz, Donna Unruh, confronted Murray Burns, Bill Reese, with the conventional realities of rearing a child in the conflict of *A Thousand Clowns*. *Above:* Pat White and Carl Fuller found outlets for a modern view of society in the protest play *Garbage + 3*. *Below:* Political maneuvering invaded social gatherings in a caricature of American politics, *The State of the Union*.

## Homecoming

# "The Sound of Music" Lured Jewell

Homecoming weekend opened with the Homecoming dance held at the Pleasant Valley Community Center. The following night at the pep rally and bonfire, the Sigma Nu's captured the trophy for the best cheer.

Saturday began with the parade of *The Sound of Music*. The DZ-PGD float took first. In the novelty division, the ZTA entry finished first.

Although the afternoon was rainy, Homecoming was brightened by a Jewell victory over Washburn. At half time Sally Adkisson was crowned 1968 Homecoming Queen.

Saturday evening Homecoming closed with the contemporary sounds of The Happenings.

*Above:* Jaine Williams gives her sales pitch to sell homecoming buttons to Pam Ward and Sidney Simms. *Below:* The Cardinal washed the *Ichabods* and the ADPI's into second place.



*Above left:* Changing the usual chapel sounds. The Happenings provided the Saturday evening's entertainment for Homecoming. *Above right:* Spectators were undecided whether to watch the powder-puff game or cheerleader Mike Davey. *Left:* John Davis studied the action with other sideline Cardinals.

Homecoming

# Queen Sally Reigned Over Victory

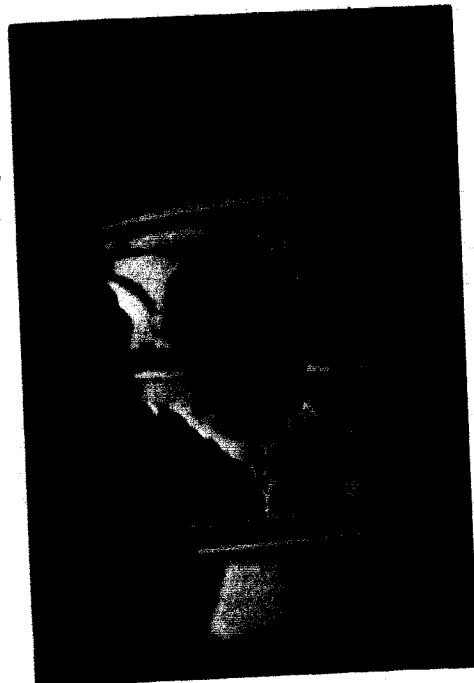

*Above:* Dreary weather didn't dim the smiles of the Homecoming queen and her court. *Below left:* Framed by homecoming floats, Jane Reintjes rode in the parade as Homecoming co-chairman and queen candidate. *Below right:* Steve Gerke expressed his happiness for the newly crowned Homecoming queen, Sally Adkisson.

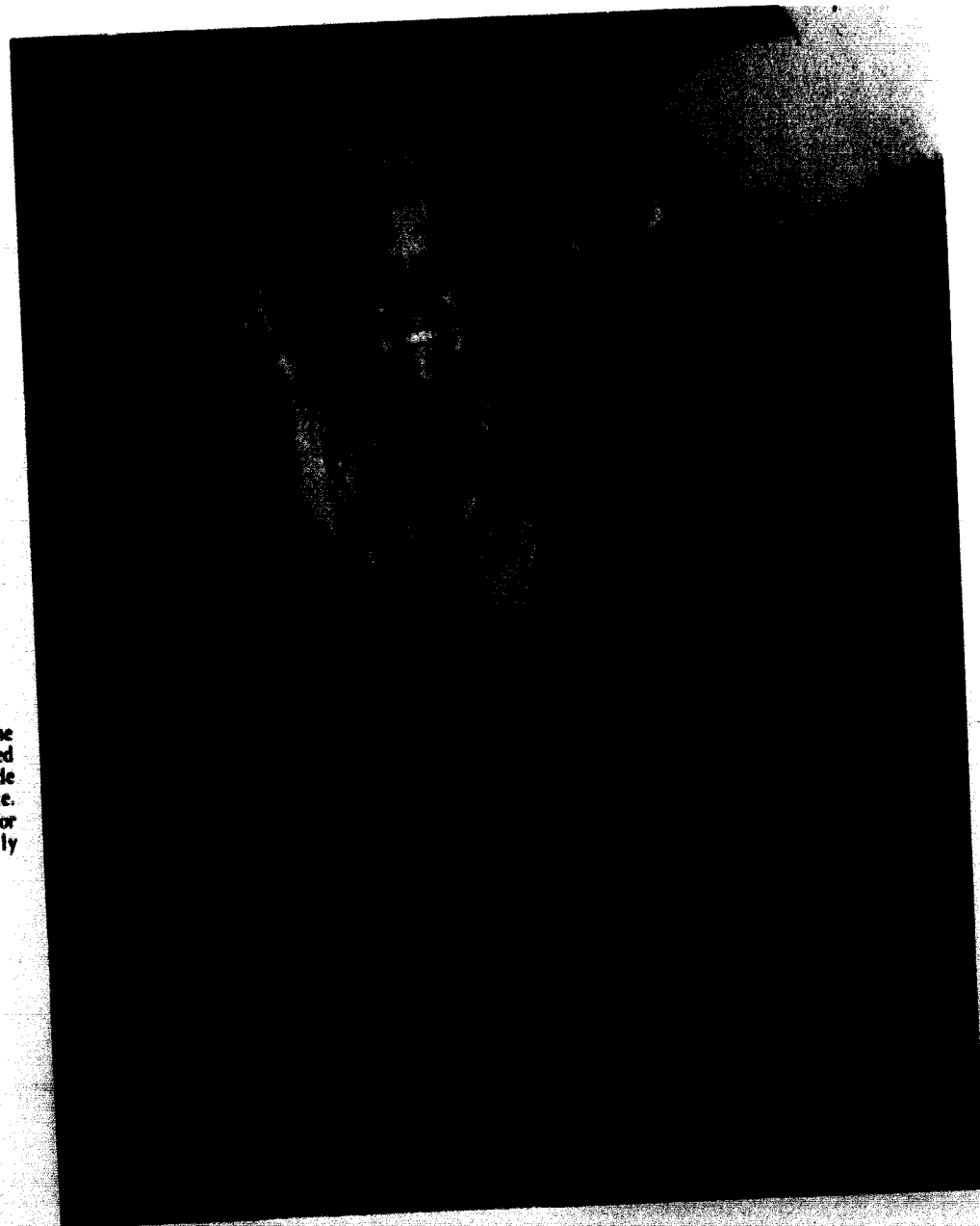

Fifteen candidates were chosen by the student body to walk for Homecoming. *Front row:* Frances Wildeboer, Donna Matthews, Debbie Craig, Sue Lucas, Sharon Purdy. *Back row:* Sally Smith, Sandy Treptow, Sally Adkisson, Susan Smith, Rhea Davidson, Judy Wolford, Barb McKinnon, Pat Monaco. Not shown were Jane Reintjes and Mary Nowosad.



Rainy weather failed to dampen the traditional Homecoming spirit. *Left:* As the spectators beat off the rain, the Cardinals beat off the Ichabods. *Right:* Cheerleader Chloe Johnson has a difficult job trying to cheer while holding an umbrella.

Homecoming

Novel Ideas Earned Trophies



Above: Riding their way to first place in the novelty float were Vicki Tapp, Connie Tietjens, and Susan Kinder, members of Zeta Tau Alpha sorority. Below: Friday night's bonfire gave the various organizations an opportunity to try their hands at song writing. Led by Jay Maddox, the Sigma Nu's won first place in this event.



Work done by the Delta Zetas and Fijis paid off with their winning float, *We Can-Can the Ichabods*.



Left: Enjoying the Homecoming dance, Sharon Hawkins and Tom Barnhart danced to the sounds of *The Solar Eclipse*. Above: Enthusiastic Miss Peppy, Mary Clibourn and Mr. School Spirit, Jim Reichard helped student body interest in the game against rival Washburn.



Michelle Rogers won the A.P.O. contest and the title of Miss Cutie Pan.

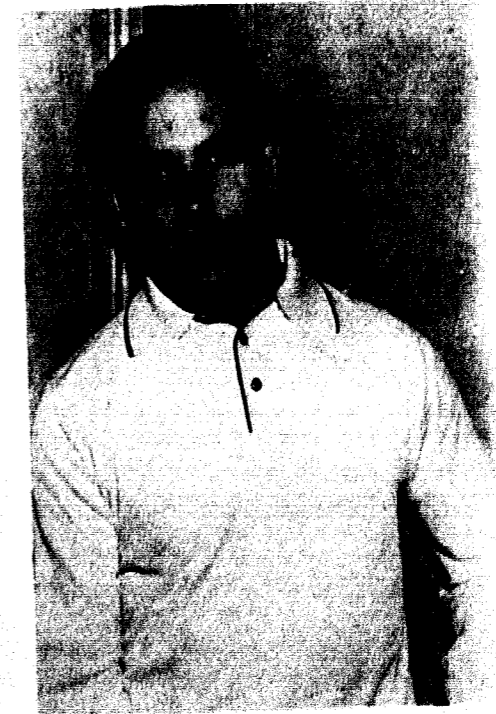

Contributions to the United Fund won Rich Boyle the title of Ugly Man.



During the pep rally cheerleader Mary Nowosad glowed with enthusiasm for the Homecoming game.

## Tatler Revue

# Extra Night Added to Revue

Under the general direction of Sally Smith and Wally McClanahan, the 38th annual Tatler Revue was presented February 20-21-22. This was the first year the Revue was extended to three nights. Master of Ceremonies Phil Parker entertained the audience between skits presented by the social organizations.

Social thought was the subject of a dramatic interpretation which won first place for the ZTA-LCA skit. For her part in *Skit Number Five*, Ruth Hastings received the Best Actress Award.

While competing for possession of Nome, Alaska, the ADPI's and SNs won second place with their *The First Cold War* or... *Hello Folly*.

Ron Malott received the Best Actor Award for his contribution to the Independent Society's skit, *Cklydapennie-paqueierrexasteinengompper* or... *Look That Up In Your Funk & Wagnalls!* This was the second consecutive year that he won this award.

Friday evening, Miss Lynda Owen was crowned 1969 Tatler Queen. She and First Princess Sharon Rickart and Second Princess Janet Berchenbriter reigned over the production.

Between skits on Thursday and Saturday nights, students entertained with musical selections ranging from a jug band to a barbershop quartet.



Upper Right: Girl No. 1, Ruth Hastings, accepted the Best Actress award for Tatler Revue 1969. Above: Selections from Simon and Garfunkel and Bob Dylan were included in Tom Nelson's between-skit act. Opposite: Jay Maddox interviewed *Captain Nemo* while the audience waited for the judges' decisions.

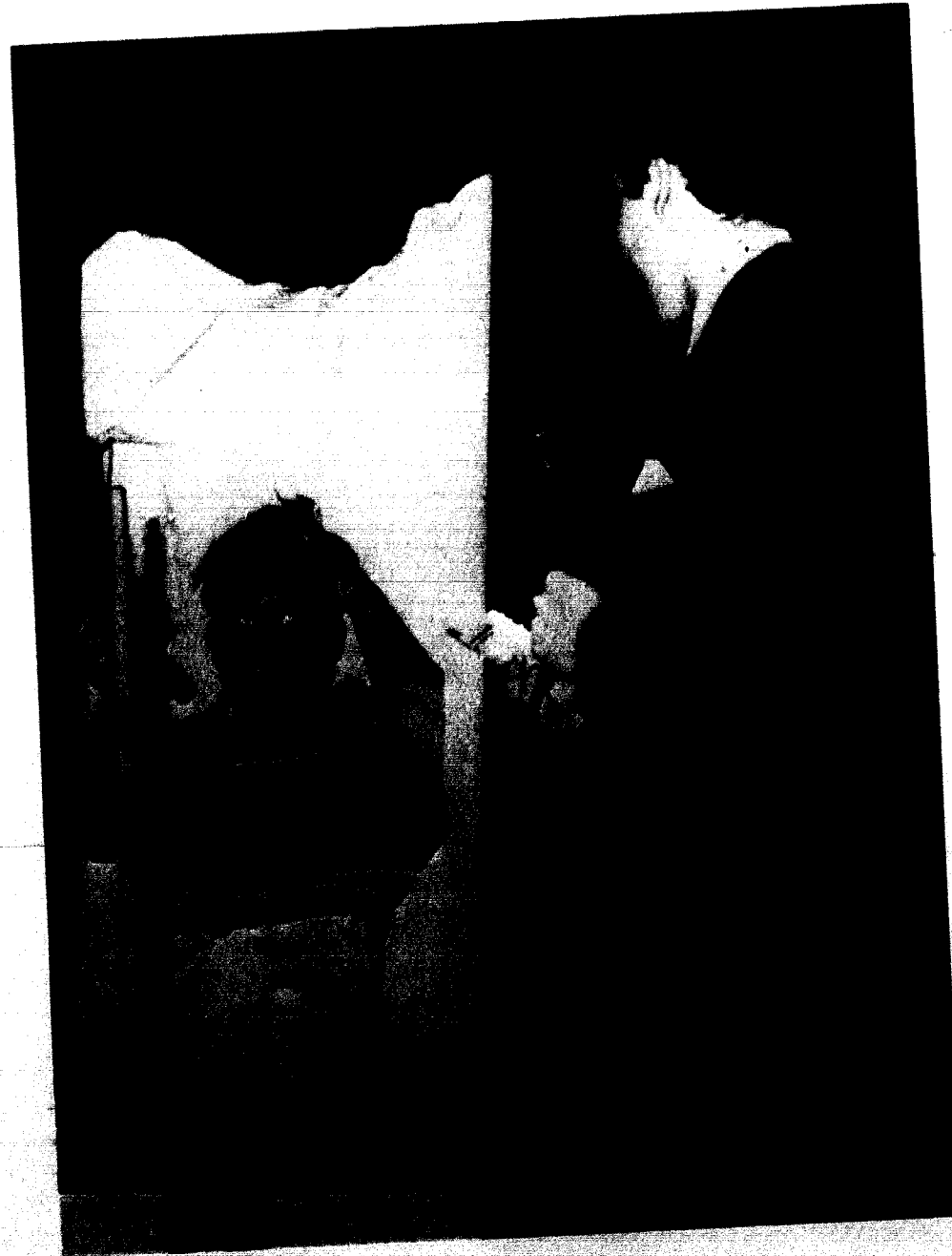

## Aquarians Set Mood for Top Award

Taking first place honors, the Zeta Tau Alphas and Lambda Chi Alphas left the audience pondering over an impressionistic portrayal of modern thought with their *Skit Number Five*. Costumed in black leotards, the *people of aquarius* used special lighting effects to help set the mood.

Singing and dancing her way into the honor of Best Actress was Ruth Hastings. George Taylor, Aletha Presley, Clay Kirkland and the rest of the cast created a thought provoking mood to conclude the entire production. Excitement broke loose when Sally Adkisson and Larry Ward, co-chairmen of the skit, accepted the first place trophies.

Hands were an important theme in the ZTA-LCA skit. The dancers, Dona Adamson, Ellen Sprinkle, Susan Kinder and Jim Carter provided a background for George Taylor's song about hands.



Joining hands in the *Age of Aquarius* brought the ZTA-LCA skit to a dramatic close.

Tatler Revue

# Dog Race Decided Fate

Nome, Alaska, was the setting for the Alpha Delta Pi - Sigma Nu skit entitled *The First Cold War or . . . Hello Folly*. The Russians, headed by Debbie Jones, and the Americans, headed by Jay Sanders, clashed over who would receive the unwanted territory of Alaska. *Skagway Sal*, played by Jane Kenner, added to the skit with her portrayal of a real Alaskan. By winning a dog race, held to determine the ownership of the territory, the Americans found themselves stuck with Alaska. The reward for many hours of constant practice was being awarded the second place trophies. They were accepted by Kitty Wyatt, Anne Tramp, and Bob Watson. Skit tri-chairmen.



*Skagway Sal*, Jane Kenner, praised the assets of Alaska to *Seward*, Jay Sanders.

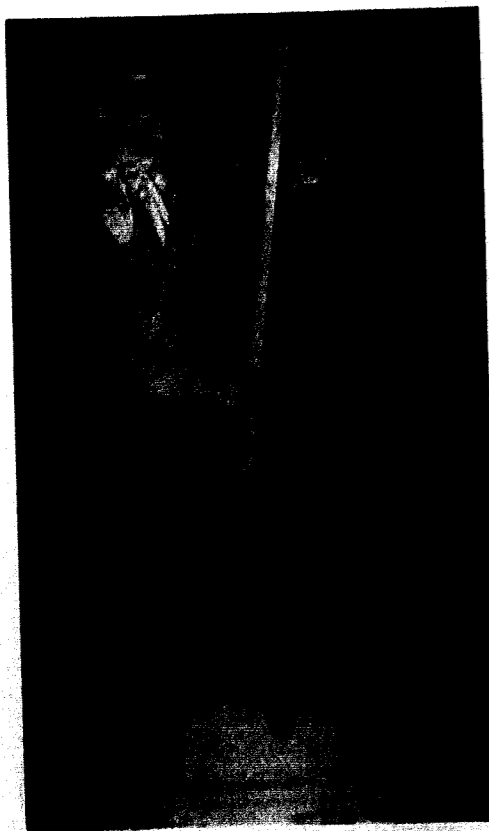

A versatile member of the Jug Band, Bill Gifford switched the brown jug for the washtub string bass.



Dudley Dooright, and his mounted mounties supervised the dogged race between the Russians and the Americans for the possession of Alaska.



The schemes of *Extremely Callous*, Sharon Purdy, were foiled when *Anton Phelpsckowsky*, Jim Pettijohn, remained loyal to the PIMF force.



Thursday and Saturday night audiences greeted the sounds of country music from Ron Crick, Donna Matthews, and Kirby Hutchinson in their old-fashioned jug band.



LCA-ZTA co-chairmen Larry Ward and Sally Adkisson walked off with first place honors for *Skit Number Five*.

# MI Force Saved Profania

Tatler Revue 1969 teamed the women of Alpha Gamma Delta with the men of Phi Gamma Delta. Much hard work under the direction of co-chairmen Judy Robards and Jim Word brought to stage *Missinsky Impossible or . . . The Night the Polish Underground Came Out of the Sewer*.

Mystery and intrigue set the pace as the Polish M. I. Force, under the leadership of *Anton Phelpsckowsky*, Jim Pettijohn, uncovered a plot by the Greek shipping magnate *Aristotle O'Nasti*, John West, to take over the country of Lower Profania from Prince Rainier. Bob Lilly, O'Nasti's pretty young companion, *Extremely Callous*, Sharon Purdy, tried to persuade *Anton* to let O'Nasti succeed and then run away with her. A loyal *Anton* helped the M. I. Force catch the Trojan Horse as the Polacks saved the day.

## Tatler Revue

# Smart, Agent 36 Lost Bomb

R. U. Smart failed to outsmart the clever B. S. U. in the Delta Zeta - Kappa Alpha skit. Under the direction of Candy Burt and Gary Andrews, *Sorry About That, Chief* related the adventures of R. U. Smart, Jack DeWees, and Agent 36,

Bobbi Haldiman, in their frantic attempt to find the bomb destined to destroy Chapel Hill College. Unfortunately, Smart and 36 were unable to avert the atrocity perpetuated by Bombing and Sabotage Unlimited.



Candy Burt and Jim Carmichael revealed the plans of the bombing and sabotage kids through song.



Jubilant constituents cheered H. F. C., Ron Malott, into the White House.



Best Actor, Ron Malott, accepted his trophy from general co-chairman Sally Smith.

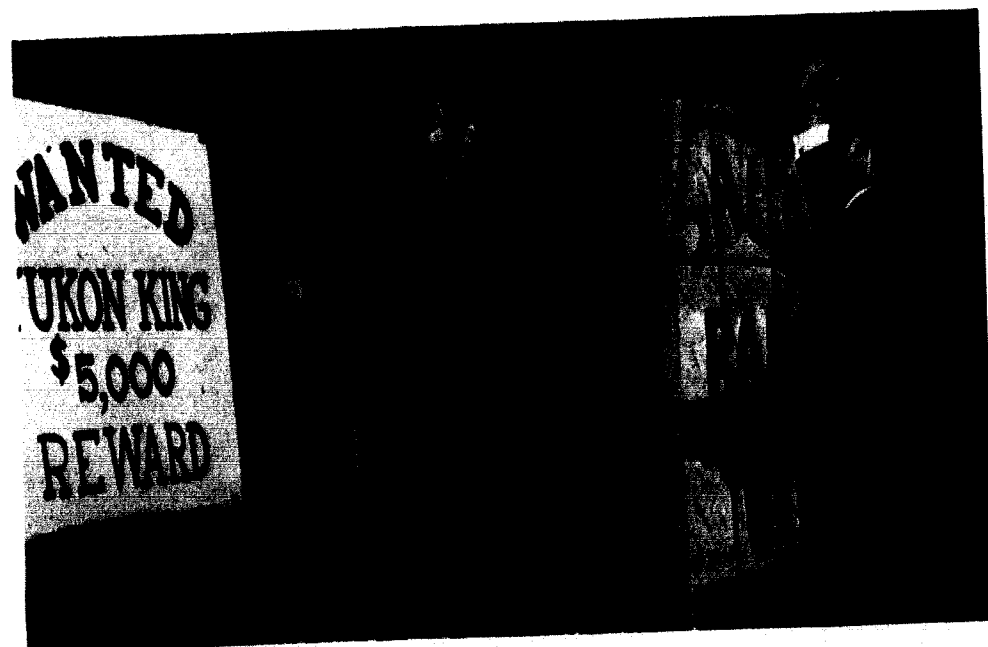

Master of Ceremonies, Phil Parker, helped Geoff Peistrup backstage during the short time he had to set up scenery.

The Chief, Bob Coons, briefed Agent 36, Bobbi Haldiman, and R. U. Smart, Jack DeWees, about their assignment at Chapel Hill College.

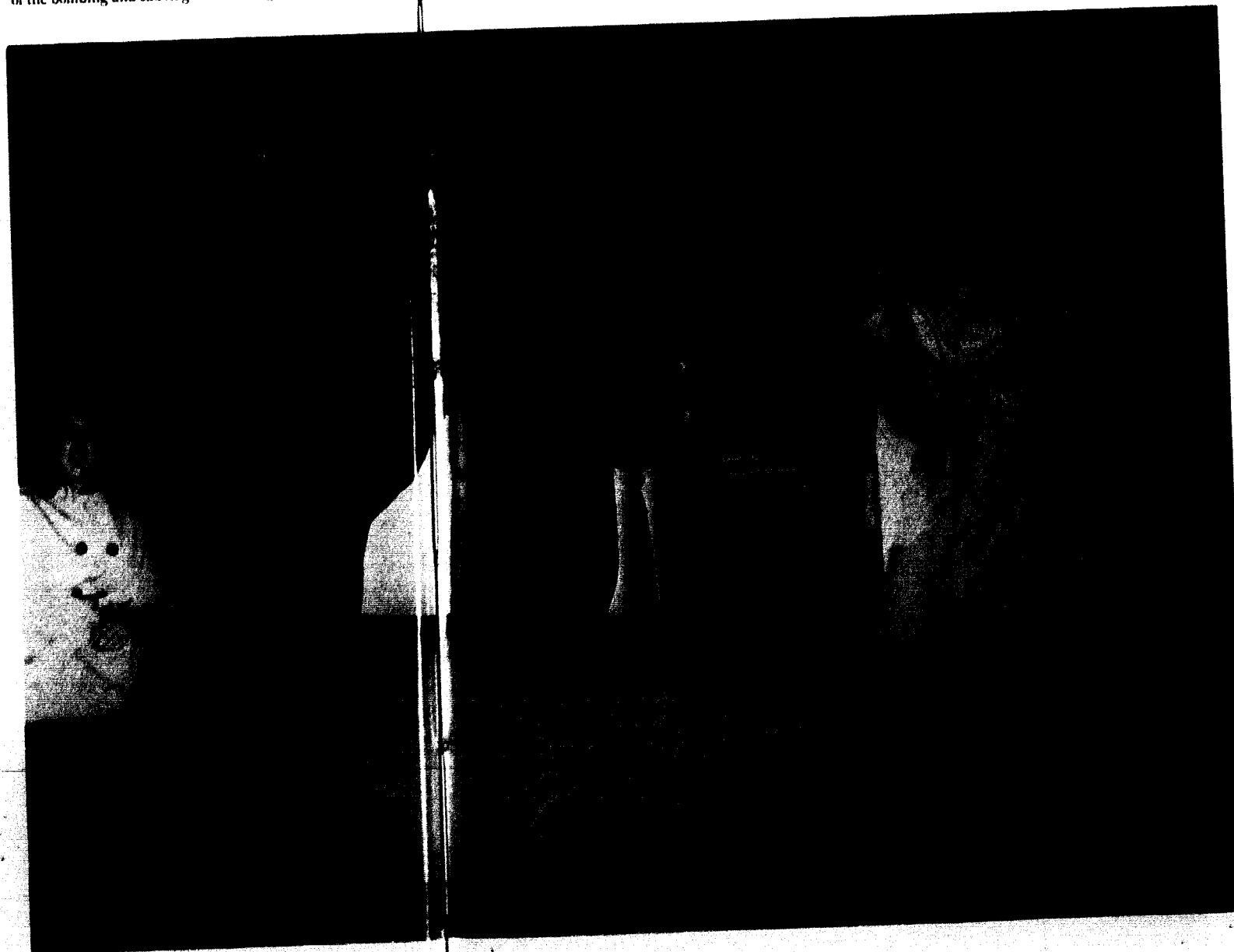

## Mom Prevented Marriage

Under the direction of skit chairman Stan Hixson, the youngest President of the United States, *Harry F. Cklydapennic-paqueirrexasteinengompper*, moved into the White House in the Independent Society's skit *Cklydapennic-paqueirrexasteinengompper or ... Look That Up In Your Funk & Wagnalls!* For his part as H.F.C., Ron Malott won the Best Actor award.

Bachelor Harry met sexy *Miss Dish*, Linda Pace, whom Vice-President *Sterling T. Spoon*, and Harry's secretaries, and cabinet members convinced him to marry. *Miss Dish* almost became the First Lady, but in the nick of time *Mother Cklyd*, Pat Landes, saved the day and revealed that *Miss Dish* was an enemy spy.



Each girl who walked for Tatler did so in street clothes and formal wear. Sharon Rickart, First Princess, models her smart looking street clothes outfit.

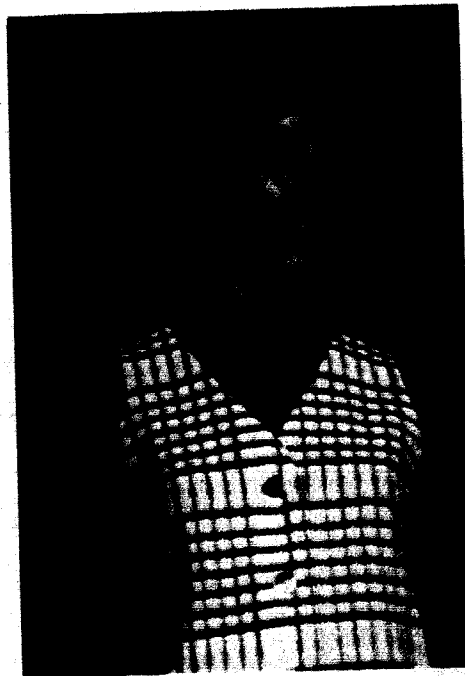

Above: Of the ten girls who walked for Tatler Queen, Janet Berchenbriter was chosen Second Princess. Opposite: The new Queen, Lynda Owen, acknowledged the congratulations of the Friday night audience.



## Tatler Revue Revue Crowned Queen Lynda



Candidates for 1969 Tatler Queen were Linda Riley, Stephanie Francis, Julia Greenwood, Sharon Rickart, Marcia Rains, Cheryl Walton, Glenda Knutter, Lynda Owen, Janet Berchenbriter, and Daphne Koga.



Lana Jo Farmer, 1968 Tatler Queen, crowned this year's queen Lynda Owen.

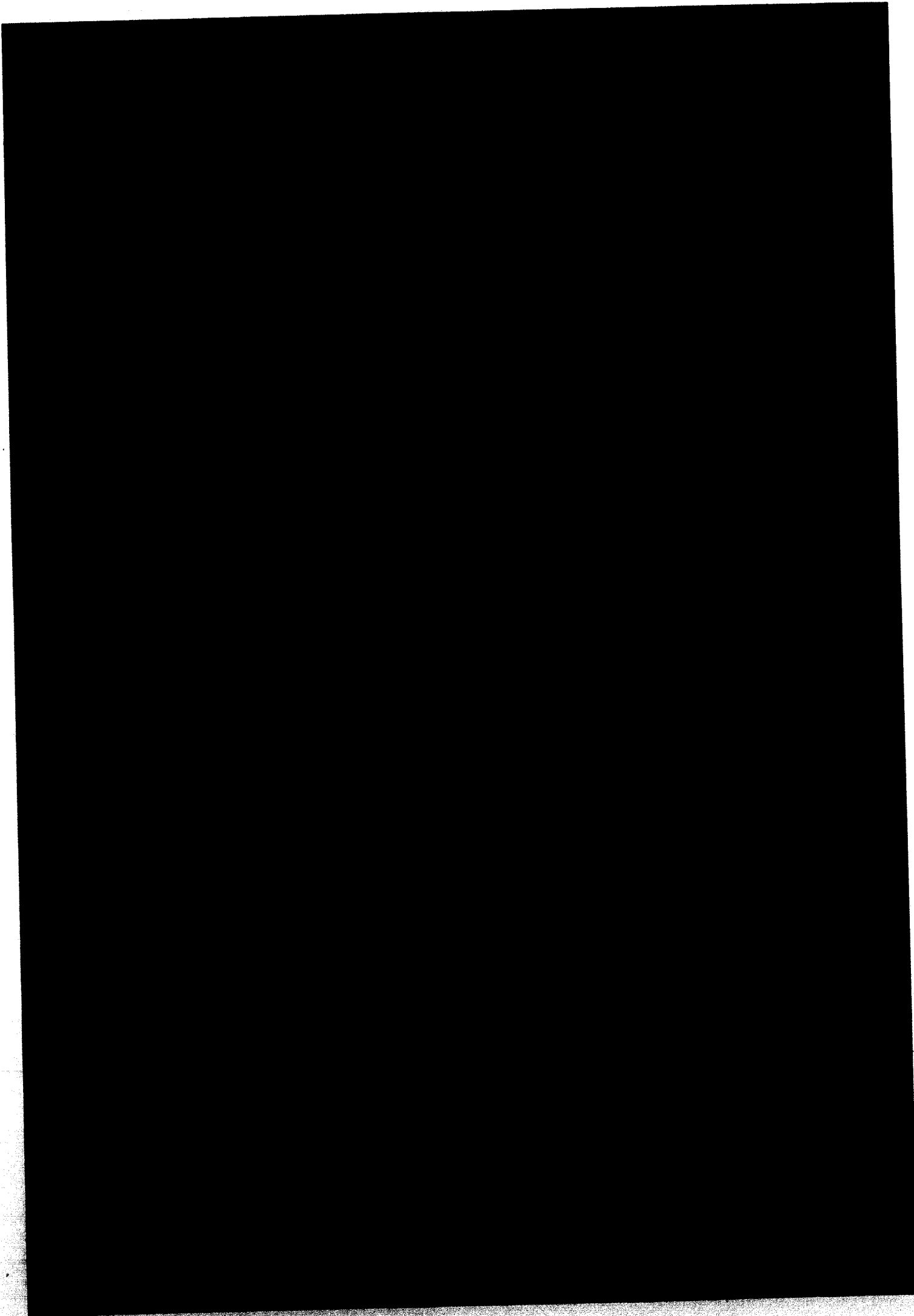

## Cardinals Encountered Competition

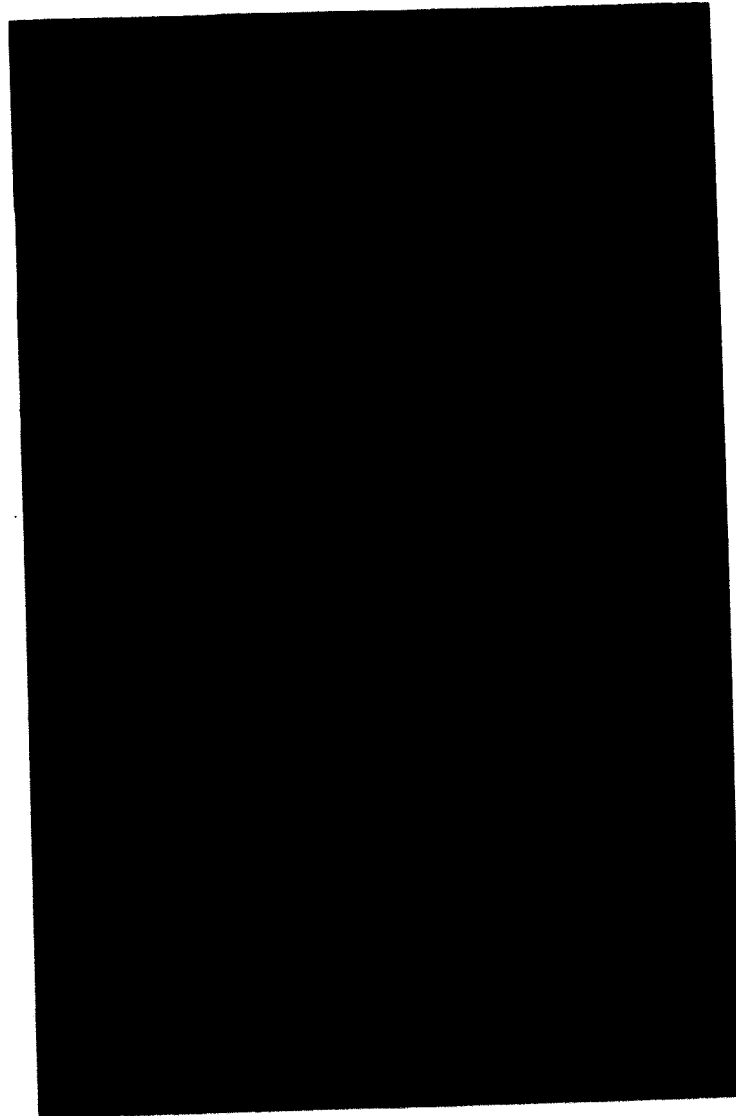

*Opposite:* Danny Brown took advantage of a break by watching the field action while Pat Kelley caught his breath. *Left:* Mike Dotson stayed with the ball and fought for possession with an equally determined Rockhurst player. *Right:* Jay Simmons augmented know-how, practice, and muscle with a bit of water. *Below:* Jewell cheerleaders Mary Nowosad, Jaine Williams, Chloc Johnson, and Rhea Davidson rode with pom-poms and smiles in the Homecoming parade.

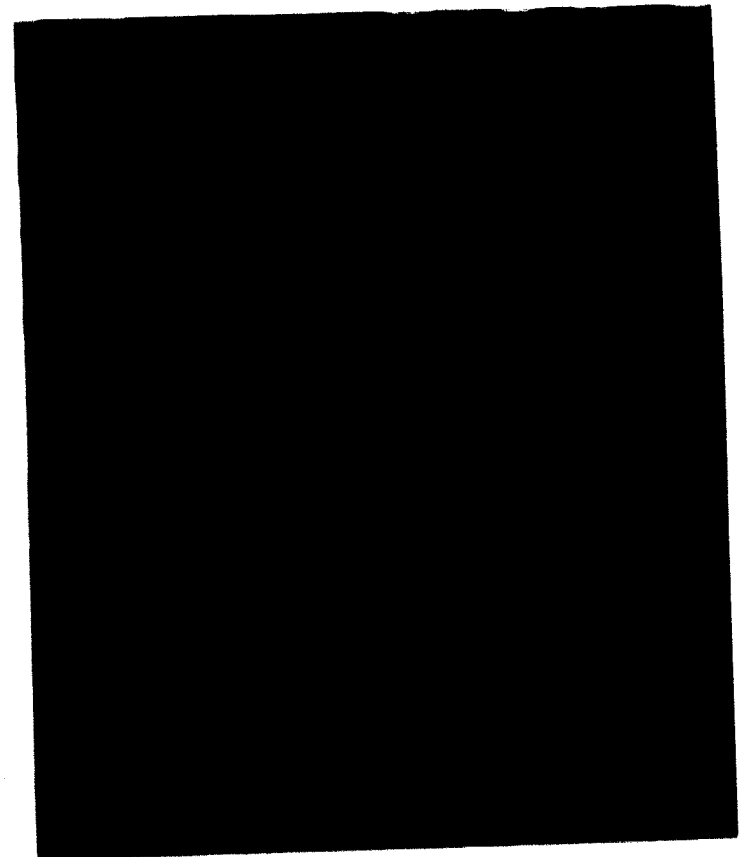

Football

# Cards Won M.C.A.U. Championship

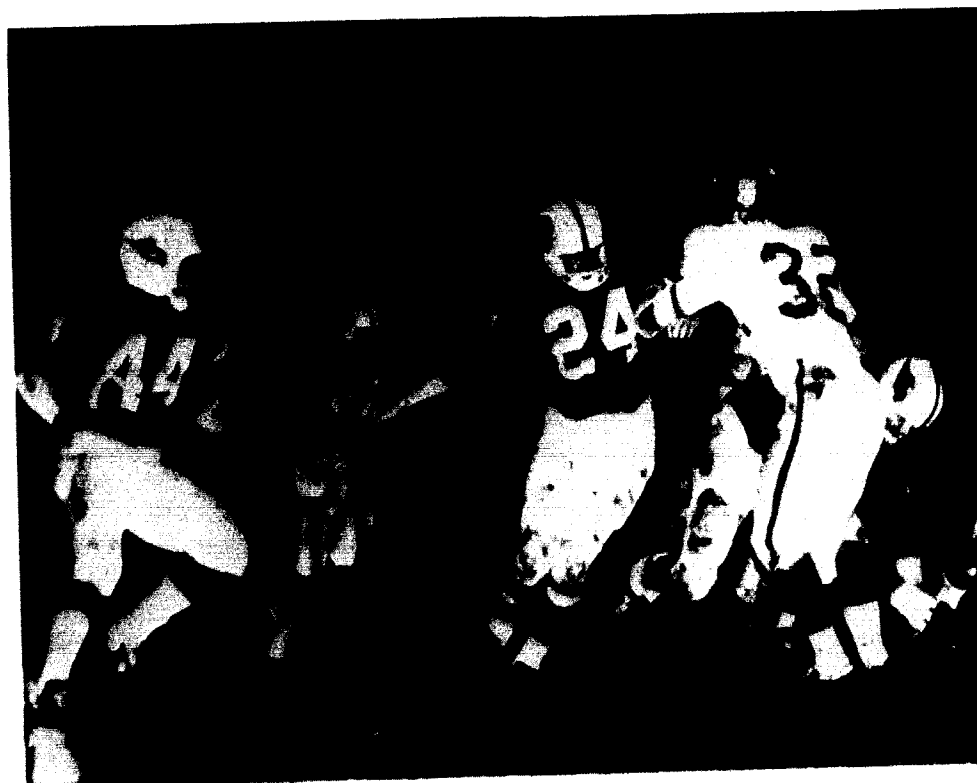

Sophomore halfback Tracy Woods searches downfield for running room during the Cardinals 28-7 victory over Simpson College.

Plagued by injuries but bolstered by talented freshmen and overall team depth, the Cardinals struggled to their seventh consecutive M.C.A.U. championship and a 9-1 record. Jewell's speed and aggressiveness supplemented by a rugged conditioning program under first year mentor James Nelson compensated for the size advantage of the Cards' opponents.

Opening the season with a 43-13 victory over Hastings College, the Cards rolled to a spotless record of five wins by mid-season. Travelling to Texas to battle the always tough Austin College Kangaroos, the injury-riddled gridders lost 48-10. The loss also snapped the Cardinals' 17-game winning streak.

Behind a wall of blockers, hard running halfback Tom Dunn executes the pass-run option play.

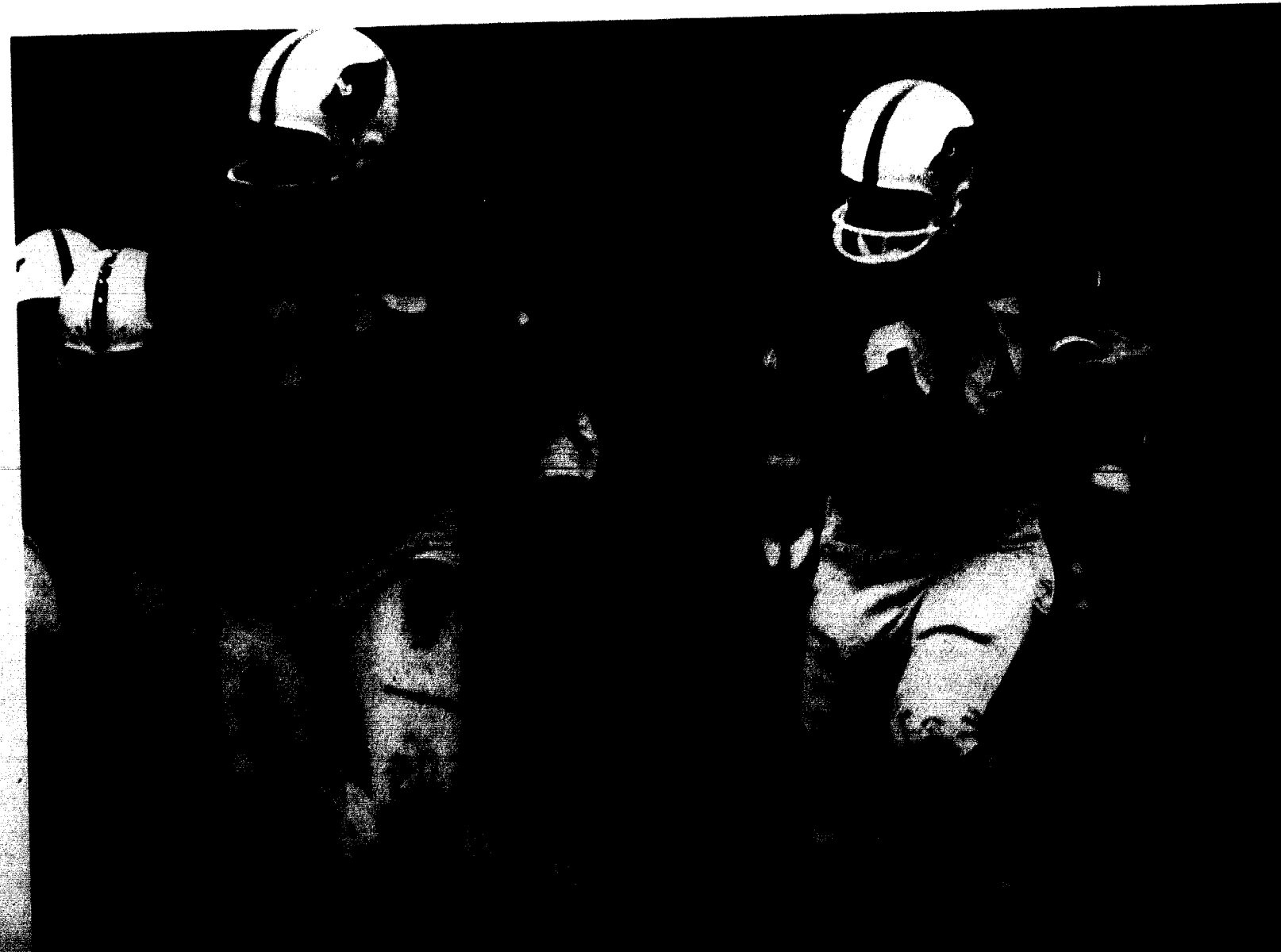

Quarterback Danny Brown handed off to halfback Jerry Postlewait as Cardinal blockers lead interference.

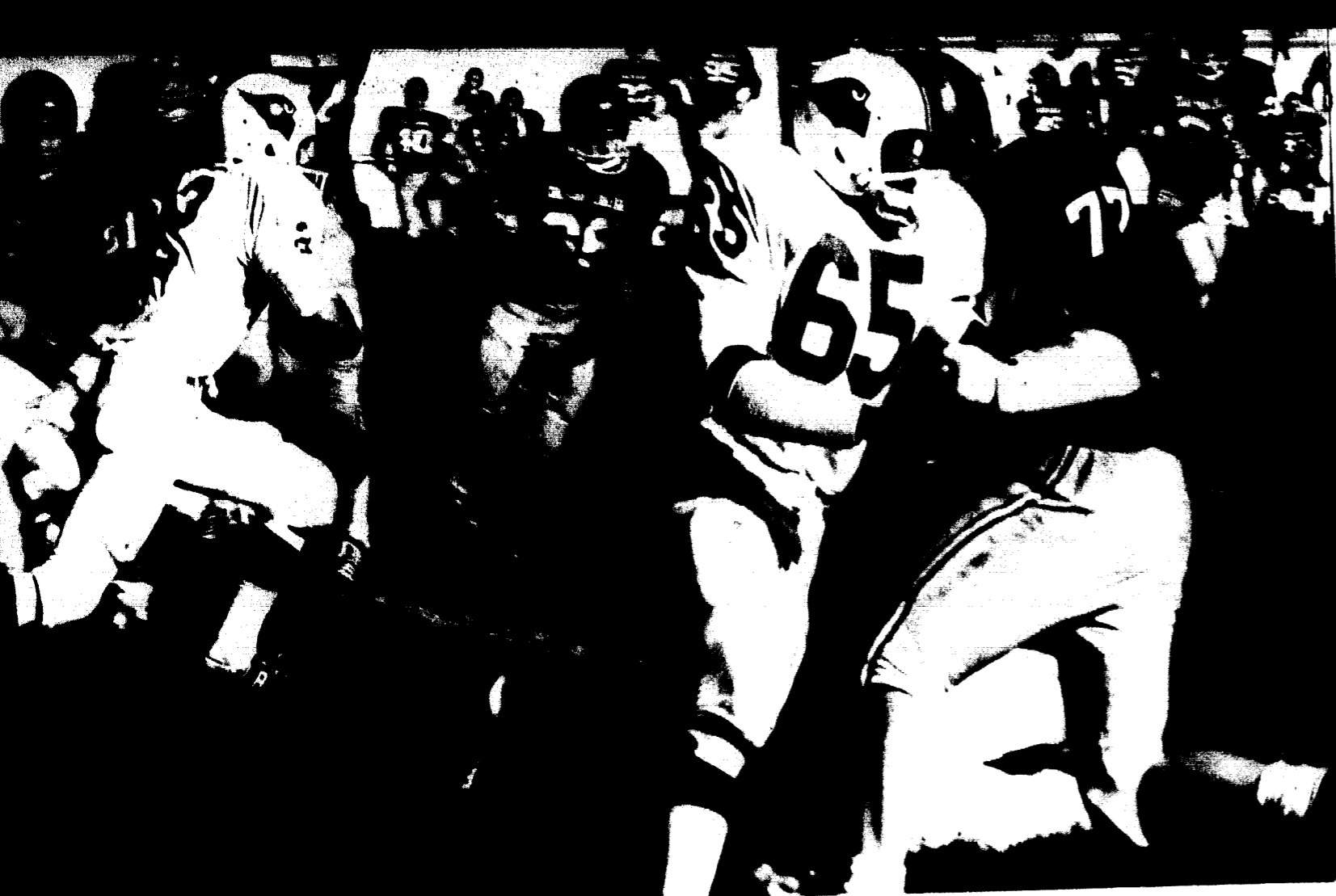

Football

Freshmen Added Talents

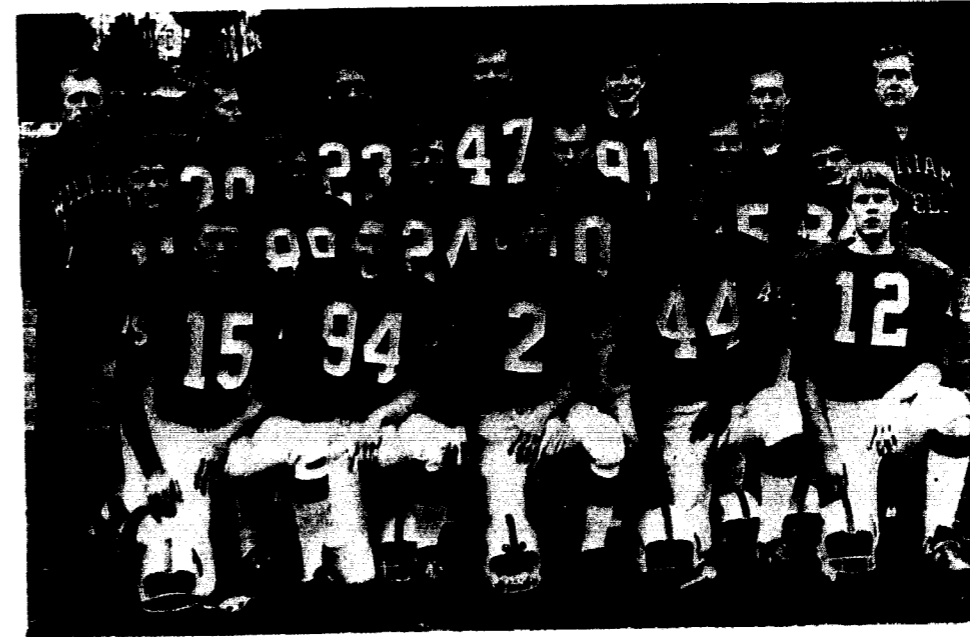

Offensive Backs-Front row: Gary Holley, Bob Meeker, Steve Richesson, Tracy Woods, Danny Brown. Row two: Sam Loomis, John McArthur, Tom Dunn, Bill Day, Fred McConnell, Bill Prince. Row three: Coach Gourley, Jerry Postlewait, Mike Johnson, Bill Cantrell, Bob Taylor, Coach Hamilton, Head Coach Nelson.

Statistically, the Cards' offensive unit rushed for 1,528 yards and passed for 1,672 more yards during the season. Behind the accurate passing of quarterback Danny Brown and the pass-run options of Tom Dunn, the Cardinals averaged 320 total yards per game.

Although injuries to starters Danny Brown, all-conference halfback Tom Dunn, and all-conference end Barry Sprinkle plagued the Cardinal offense throughout the season, Coach James Nelson relied on the strong running of all-conference backs Tracy Woods and Bill Cantrell as well as the backfield talents of freshmen Steve Richesson and Tom Geer.

Leading individual scoring with 41 points, kicking specialist Bob Meeker booted 29 extra points and four field goals.

With a key block by all-conference guard Buck Robinson, Steve Richesson scrambles for yardage against Colorado College.



Jewell	43	Hastings	13
Jewell	20	Millikin	7
Jewell	19	N.W.M.S.C.	0
Jewell	16	Colorado College	0
Jewell	30	Graceland	0
Jewell	10	Austin	48
Jewell	20	Nebraska Wesleyan	14
Jewell	40	Washburn	6
Jewell	28	Simpson	7
Jewell	28	Missouri Valley	0

After a Jewell touchdown, kicking specialist Bob Meeker boots another successful conversion.

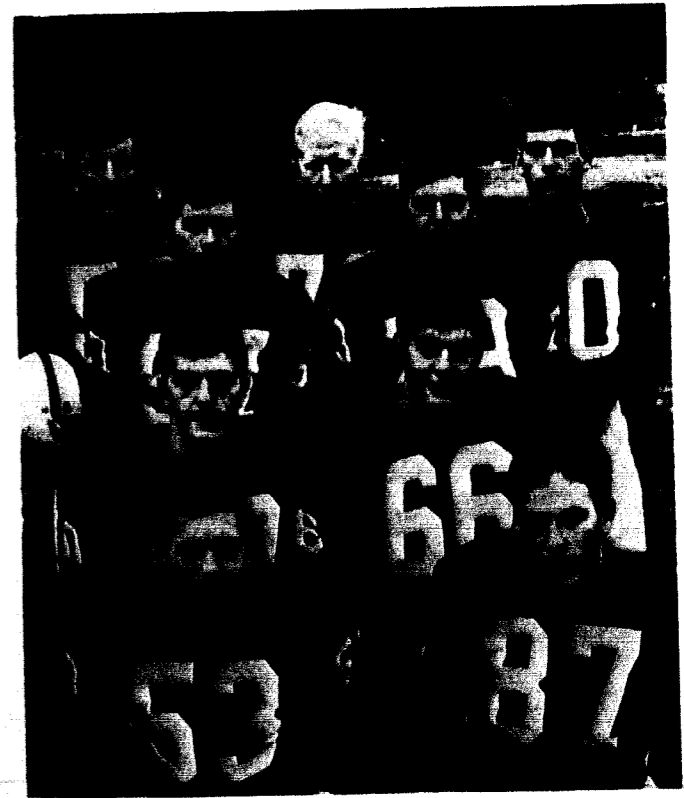
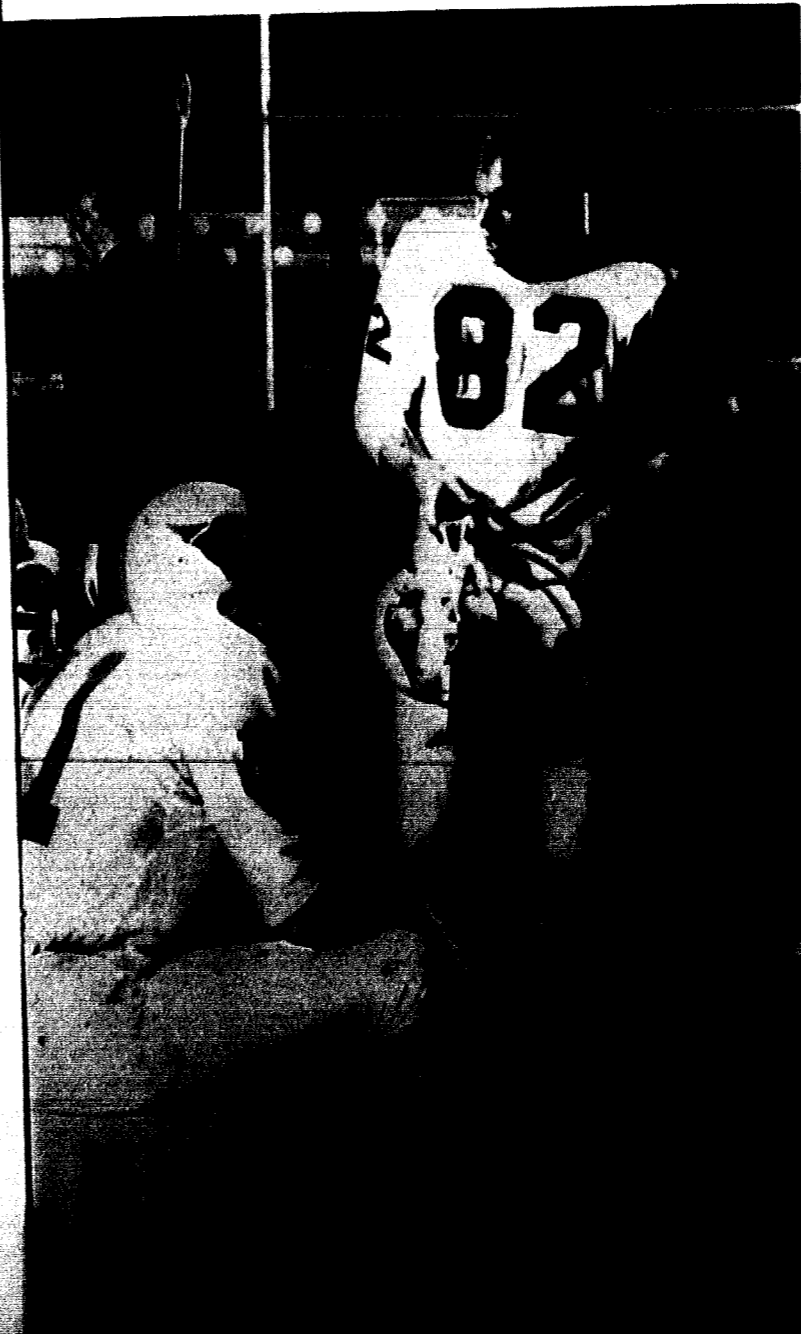

Defensive Line-Front row: Mike Reed, Rich Boyle. Row two: Pat Crilly, John Johnston. Row three: Steve Cohle, Dave Keith. Row four: Tripper Gench, Roger Meers, DeWitt Phillips.

After rugged play on the gridiron, all-conference end Barry Sprinkle returns to the sidelines for a brief rest.

# Football

## Defense Held Opponents

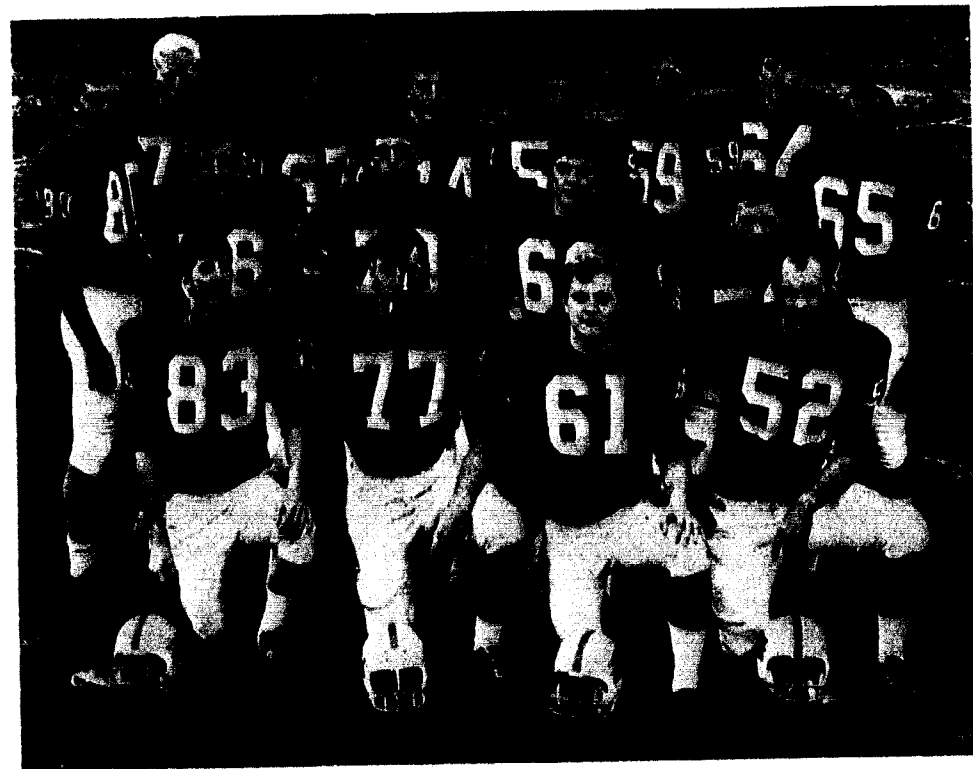

Offensive Line-Front row: Pat Kelley, Dennis Higgins, Reynolds Baldwin, John Davis. Row two: Pat Crilly, Tripper Gench, DeWitt Phillips, John Johnston, Mike Reed. Row three: Roger Meers, Steve Cahle, Scott Dory, Jim Harvey, Bob Gengelbach, John Wilkinson, Buck Robinson.

Showing poise, determination, and speed, the rugged Cardinal defensive team allowed its opponents only an average 9.5 points per game. Led by all-conference players Mike Johnson, DeWitt Phillips, Jay Simmons, John Johnston, and Rich Boyle, the defensive unit gave up an average 115 yards on the ground while stifling the opponents' air game with only an average 75 yards per game. The stingy defense led the conference in interceptions while not permitting four opponents to score during the season.

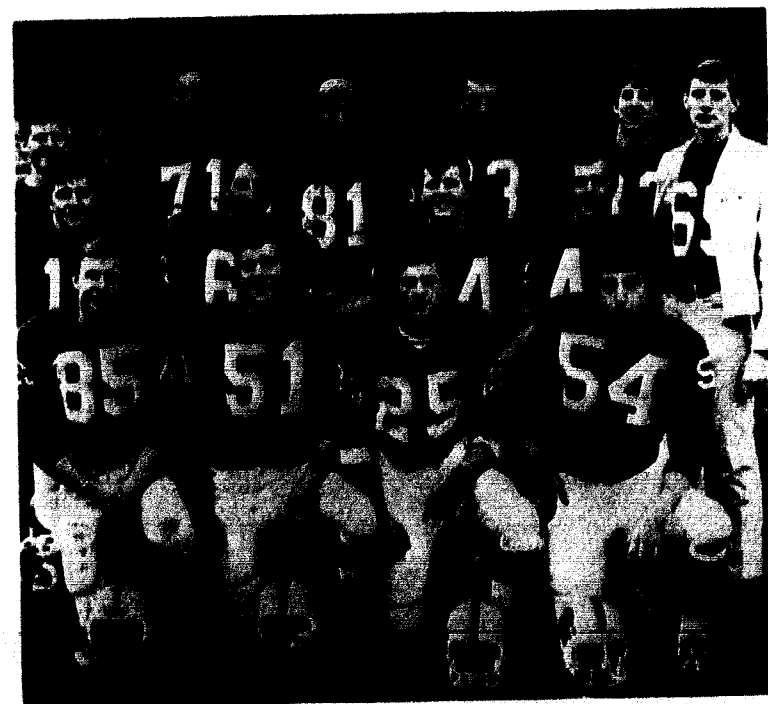

Defensive Backs-Front row: Glenn Duffy, Tom Crossen, Les Cranmer, Jim Harvey. Row two: Sam Loomis, L. J. Simmons, Tom Dunn, Fred McConnell, Gordon Watkins. Row three: Dean Glidewell-manager, Bill McCoy, Ron Sealock, Mike Johnson, Pat Kelley.

All-conference fullback Bill Cantrell nursed an injury on the sidelines while following the game action.

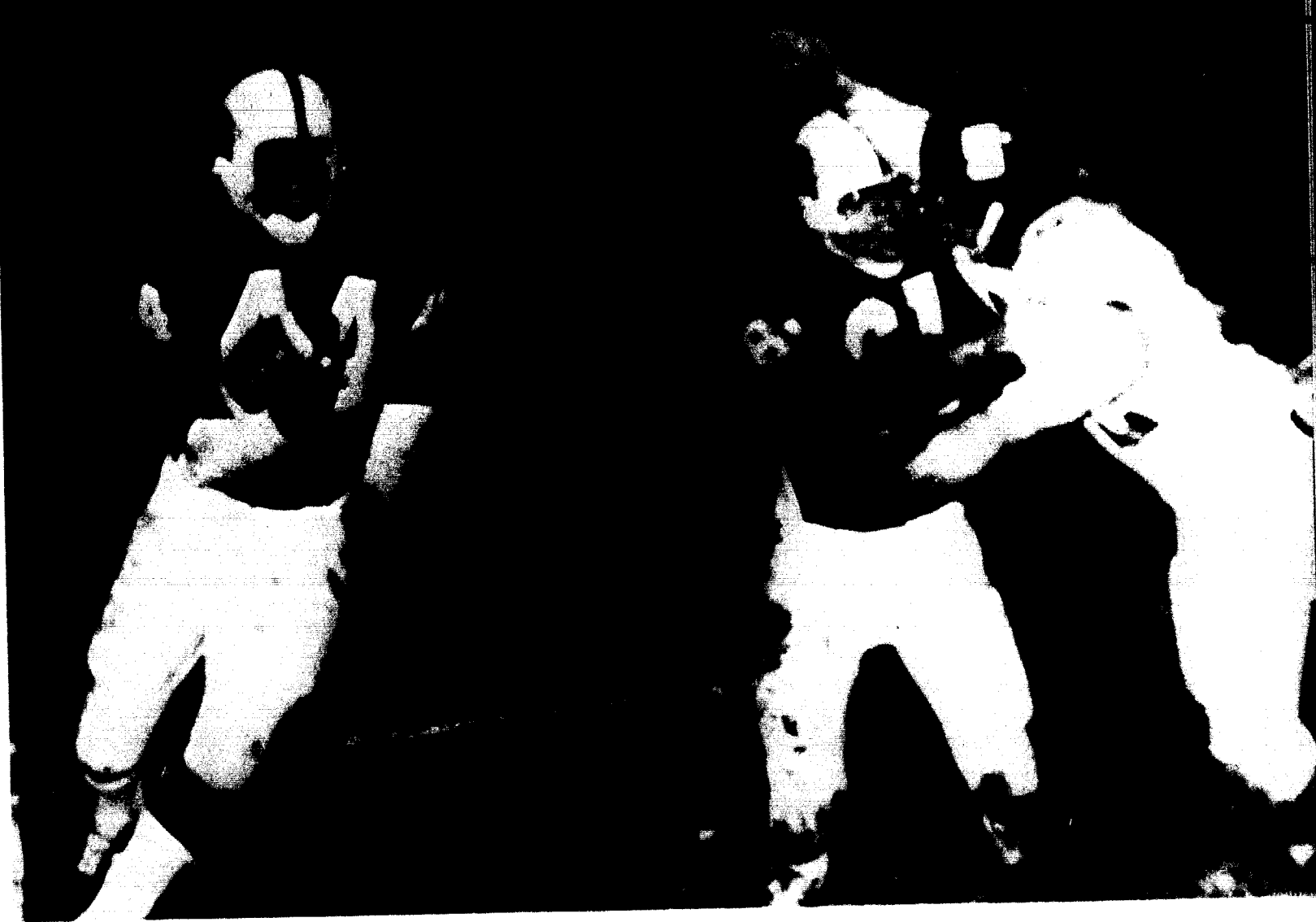

Behind a key block from Reynolds Baldwin, halfback Tracy Woods picked up yardage in the Simpson game.



Pleading for another Jewell score, pepster Jaine Williams cheered the Cardinals on to victory.

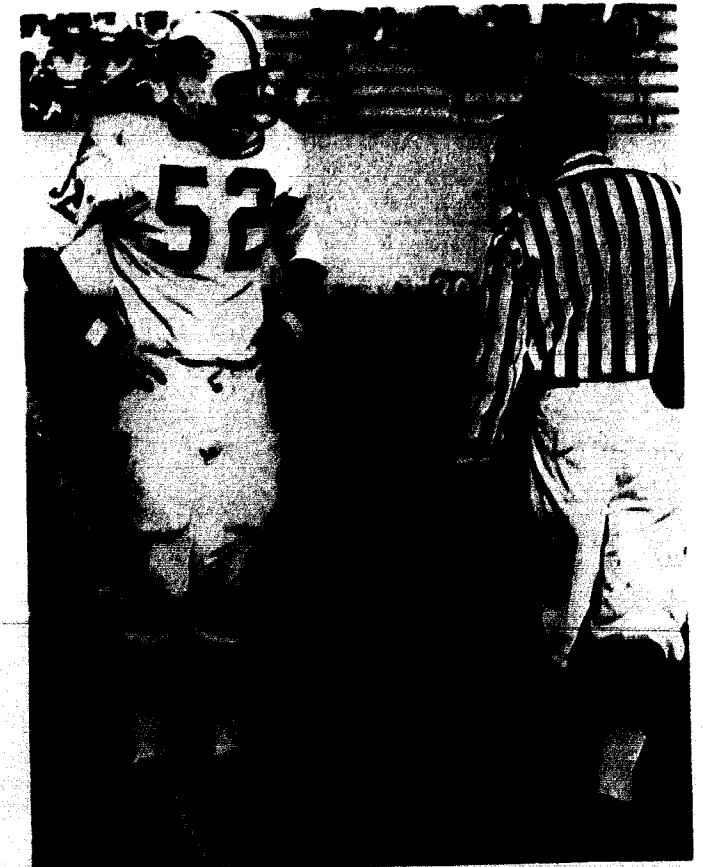

An all-conference center, tri-captain John Davis discussed a call with the referee during the Colorado game.

## Soccer

# Injuries Called for Reserves

Finishing the season with a 2-6-1 mark, the soccer team was hindered by injuries to key players and inexperienced reserves.

Playing a rugged schedule that included nationally-ranked Rockhurst and St. Benedict's, the soccer players managed only two wins over Wentworth.

The play of all-conference selections Pat Mann, Gary Andrews, Mike Dotson, and Rudi Kruger bolstered this year's squad.



Front row: Dave Young, Scott Rumsey, Gary Allen, Tom Haight, Bill Bedell, Bruce Troop. Second row: John Mac Arthur, Jack Trafton, Pat Mann, Terry Doolittle, Steve Gerke, Bill Neiheiser, Ralph Digneo. Third row: Coach Bill Kott, Dan O'Rourke, Gary Andrews, Mike Colegrove, Bill Womack, Steve Mielke, Mark Mikkelsen, Larry LeBeau-manager.



Opposite: All-conference halfback Pat Mann functioned as playmaker to set up Cardinal scoring threats.

Above: Senior co-captain Steve Gerke displayed a keen sense of balance in breaking up a Washington University attack.



Preparing for an upcoming meet, freshman thinclads Len Wilkerson and Lee Jones ran through a daily practice session.



Front row: Bill Yoder, Mike Davey. Back row: Coach John Hickman, Len Wilkerson, Otis Curry, Frank Brooks.

## Cross Country

# Davey Set Record

Lack of depth and inexperience characterized the efforts of the cross-country team this year. The initial success of the season was hampered by the early loss of junior captain Bill Yoder. Although not recording a winning season, the harriers downed Baker, Park, and Culver Stockton in dual meets.

Pacing the team throughout the season was junior Mike Davey who posted a new course record of 17:53 minutes for three miles at Park. The consistent running of freshmen thinclads Len Wilkerson, Lee Jones, and junior Otis Curry also highlighted the season. Coach John Hickman's harriers concluded the season by capturing fourth place in the M.C.A.U. championship meet.

## Basketball

# Taller Teams Frustrated Season

Losing five of their first six games, the Cardinal basketball team recorded an 11-15 season mark.

Led by two-time All-American Tom Sponcil, the roundballers managed a strong season finish culminating in a 7-7 conference record.

Other key members of the squad included high-jumping forward Nolan Smith, freshmen sharpshooters Dan Ehlenbeck and Lee Roark and guards Otis Curry and Tom Dunn.

Showing the frustrations of the season, the squad lost four games by a total of five points to taller opponents.

Senior Tom Sponcil handled the bulk of the scoring and rebounding duties as he led the team in both categories with a 16.8 scoring average while pulling down 195 rebounds. He was ably assisted by Lee Roark who scored 14.6 points per game and grabbed 144 rebounds.

Despite a losing season, talented underclassmen return to form the nucleus of the team next year.

Forward Greg Kirby battled for a loose ball during a home game with Park.

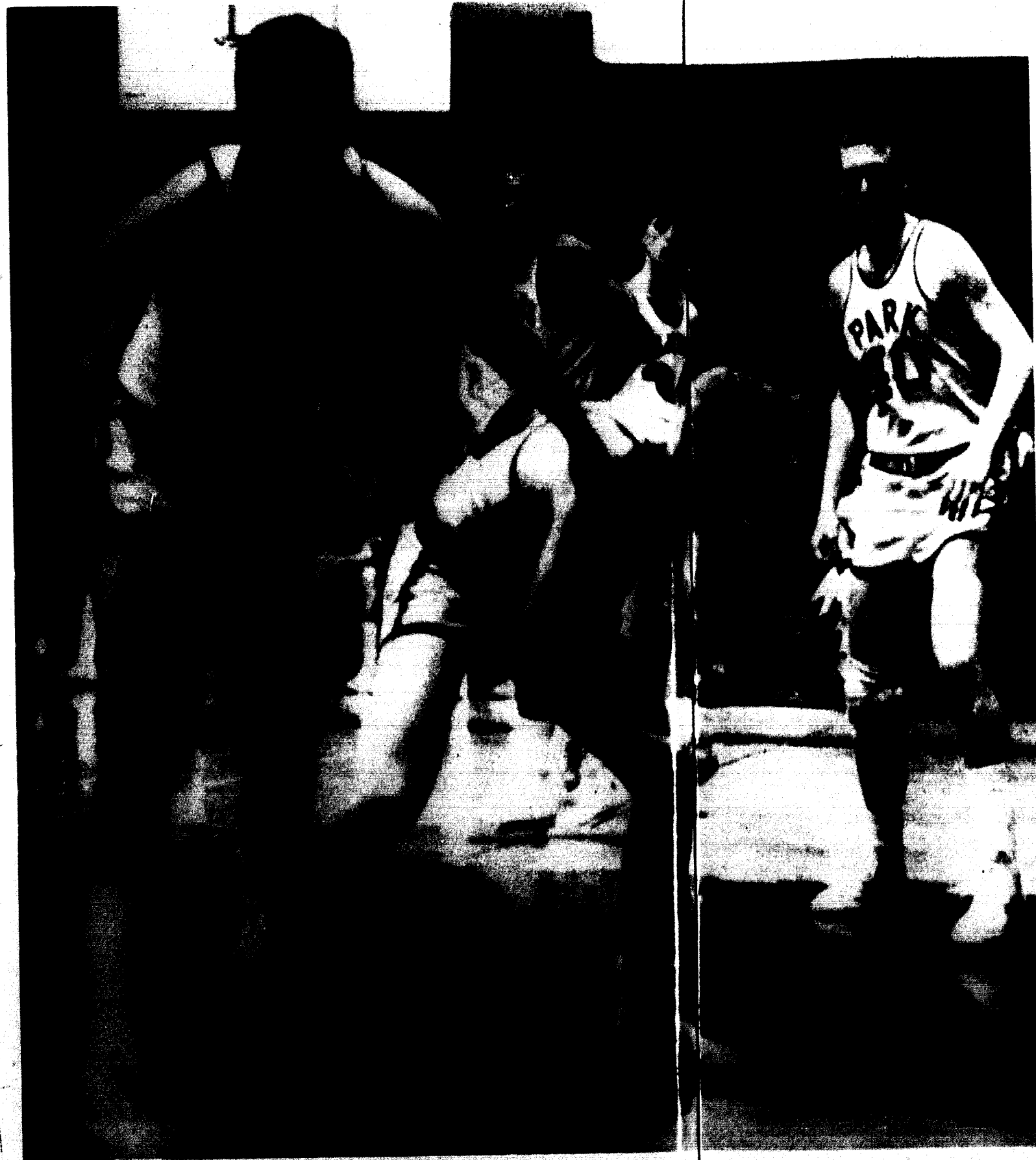

All-American Tom Sponcil dribbled past a surprised defender toward the basket in the game against Northwest Missouri State.



Greg Kirby struggled with a Park player for a rebound.



Cheerleaders—*Kneeling:* Debbie Craig, Sandy Alexander. *Standing:* Rhea Davidson, Jaine Williams, Barb McKinnon, Mary Nowasad.

## Cheerleaders Six Led Chants

Proudly sporting new uniforms, the cheerleaders aroused spirit and enthusiasm in spectators as they encouraged the teams to victory. Led by Mary Nowasad, the cheerleaders intensified moments of excitement with their vigorous cheers and chants.

In order to finance trips to the away games, cheerleaders sponsored spaghetti suppers at the fraternity houses and showed their baking talents with cupcakes which were sold throughout the dorms.



Nolan Smith went up for a rebound to add to the 82-72 victory over Park.

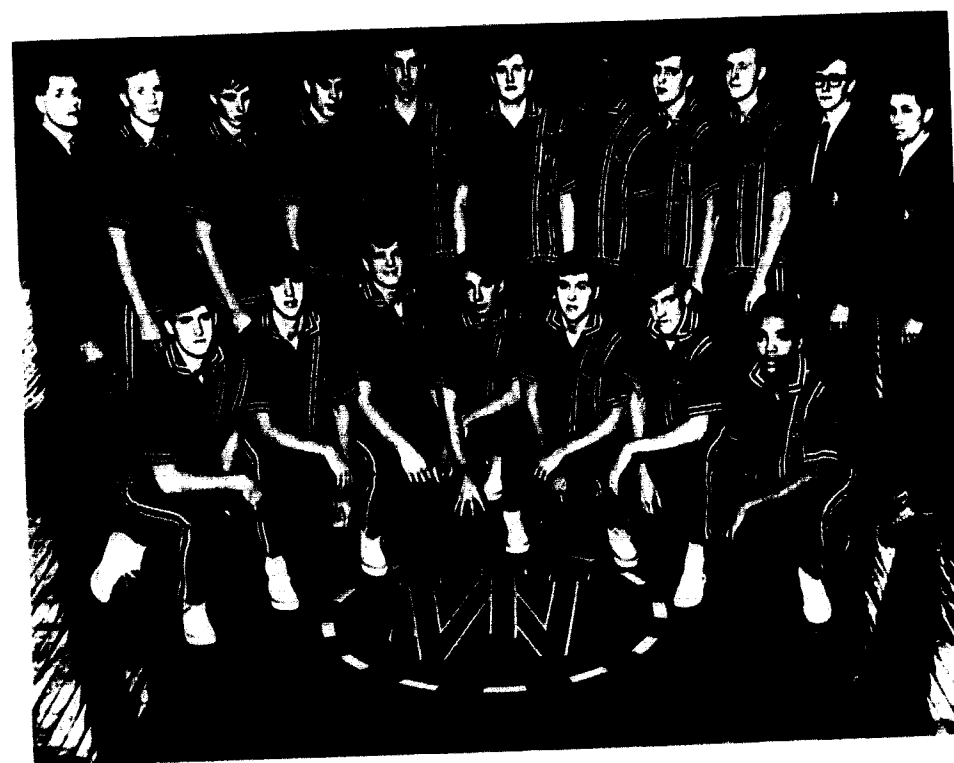

Basketball—*Front Row:* Lee Roark, Bruce Ehlenbeck, Tom Dunn, Bob Pence, Gary Holley, Dan Ehlenbeck, Otis Curry. *Back Row:* Coach John Hickman, David Patterson, John Edwards, Glenn Bill, Greg Kirby, Dale Evans, Nolan Smith, Tom Sponcil, Steve Young, Larry Groves, manager, Assistant Coach William Kott.

Jewell	66	Simpson	86
Jewell	46	Maryville	70
Jewell	57	Missouri Valley	69
Jewell	58	Washburn	74
Jewell	73	Graceland	58
Jewell	61	St. Benedict's	63
Jewell	80	UMSL	63
Jewell	78	Southwest Baptist	84
Jewell	78	Kansas State Teachers College	82
Jewell	66	Rockhurst	101
Jewell	86	Doane	77
Jewell	61	Westminster	67
Jewell	76	Culver-Stockton	93
Jewell	66	Northwest Missouri State	64
Jewell	50	Drury	52
Jewell	66	Central Methodist	55
Jewell	82	Park	72
Jewell	69	Rockhurst	84
Jewell	62	Tarkio	81
Jewell	71	Tarkio	60
Jewell	71	Westminster	72
Jewell	74	Culver-Stockton	66
Jewell	71	Drury	78
Jewell	69	Central Methodist	59
Jewell	101	Missouri Valley	75
Jewell	83	Graceland	80



Covered by Tom Sponcil, a Park player decided to pass the ball to a less dangerous court position.

## Wrestling

# Team Won MCAU Title

For the seventh consecutive season, the Cardinal wrestling team captured second place in the MCAU conference.

Coach Fred Flook's matmen struggled to a fifth place finish in the MacMurray Invitational Tournament. During that meet, Bob Haskins in the 130 pound class and Ron Ward in the 145 pound class both managed second place finishes after losing their championship matches to defending national champions.

At the conference championship meet, Denny Dabbs emerged as the sole Cardinal winner. Second place finishes were recorded by Gregg Hagg, Ron Ward, Jim Harvey, and Chuck Woods.

Coach Flook recognized Jim Harvey as the most improved wrestler of the season.

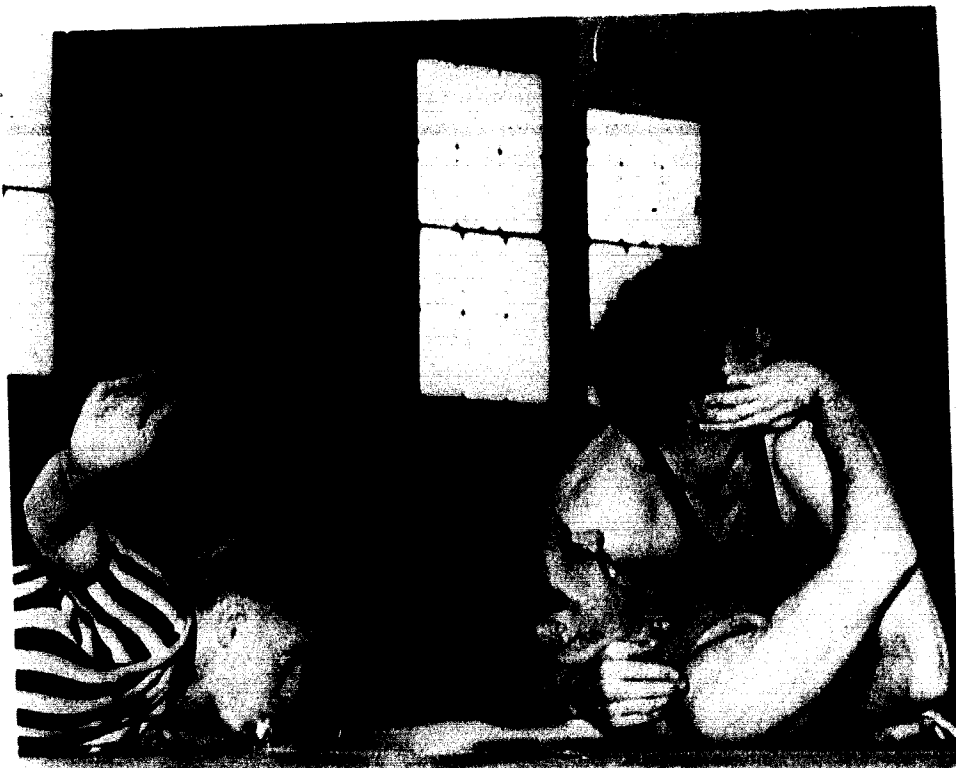

Ron Ward maneuvered his 145 pound class opponent into a pinning combination during a home match.



Wrestling—*Front Row:* Bruce Troop, Chuck Woods, Bob Haskins, Andy Edwards, Bill Neheiser, Rick Sherman. *Back Row:* Coach Fred Flook, Fred Painter, Denny Dabbs, Dan Crowe, Mike Colegrove, Jim Harvey, Gregg Hagg, Terry Hildebrandt. *Opposite:* Freshman Joe Leibinger gulped a breath of air as he splashed his way to a win in the butterfly event.

## Swimming

# Champs Set Records

Behind the strength of a freshman-dominated squad, the Cardinal swimmers captured the Missouri Private College Championship and swam to a second place finish in the MCAU conference.

Recovering from early season losses, the tankmen finished with a 8-6 season mark behind the record-shattering performances of freshmen Barry Tower, Joe Leibinger, Brian Brungardt, and Mike Evans.

The Cardinals defeated Wentworth by three points to win the Missouri Private College Championship in which Joe Leibinger set a record in the 1000 yard freestyle, and Barry Tower established new marks in the 200 and 500 yard freestyle events.

Losing the conference championship by a single point to Westminster, new conference records were established by Brian Brungardt in the 200 yard freestyle, Barry Tower in the 100 yard freestyle, Joe Leibinger in the 500 yard freestyle, and the 400 yard freestyle relay consisting of Bill McCoy, Mike Evans, Tripper Gench, and Brian Brungardt.



Swimming—*Front Row:* Mike Evans, Barry Tower, Ron Smith, Jim Hill, Brian Brungardt, Jon Beggs. *Second Row:* Tripper Gench, Joe Leibinger, Larry Dorn, Bill McCoy, Jim Kottkamp. *Back Row:* Coach Larry Hamilton, Jay Schwarz, Lew Marsh-manager.



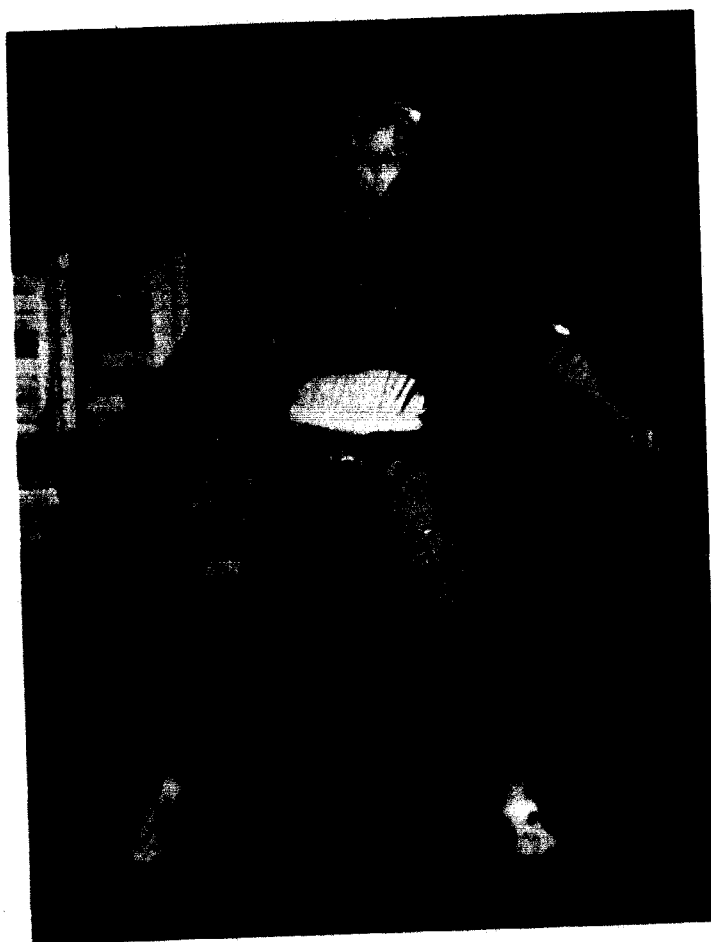

Roger Meers concentrated on his form to gain extra distance in the discus events.



Bill Womack sprang toward the eleven foot cross bar.



Track—*Front Row:* Coach Darrel Gourley, Wayne Westfall, Trice Holman, Bob Trout, Bill Yoder, Mike Davey, Bill Womack, Barron Grimmett, Bill Reese. *Second Row:* Mike McGough, Ron Sealock, Scott Dory, Bob Mocker, Mike Kassen, George Silvey, Joe Trotter, Mike Pence. *Back Row:* Dave Schmidt, Pat Kelley, Norm Downing, Jack Hembree, Roger Meers, Len Wilkerson, Steve Davis, Murray Graber, Steve Westfall, assistant coach.



## Track

# Fourteen Led With Experience

Recording a third-place finish in the MCAU indoor meet early in the season, Coach Darrel Gourley placed his hopes for spring success with fourteen returning lettermen.

Co-captains Joe Trotter and Pat Kelley led a host of other returning point-getters. Behind them were freshmen who brought good credentials into the Cardinal camp.

Among the more experienced track-men were Bill Yoder in the distance events, javelin thrower Bill Reese, hurdler Pat Kelley, and sprinter Norm Downing.

Talented newcomers included Len Wilkerson and Steve Davis in the broad jump.

Coach Gourley hoped for top finishes from outstanding individuals since the team needed depth as a whole.

*Opposite:* To cut down his time Bill Yoder ran extra practices for the distance events. *Above:* Watching co-captain Pat Kelley cross the hurdles, Jack Hembree and Len Wilkerson jogged around the track.



Rich Stonum waited for the batter to warm up before trying his fast ball.

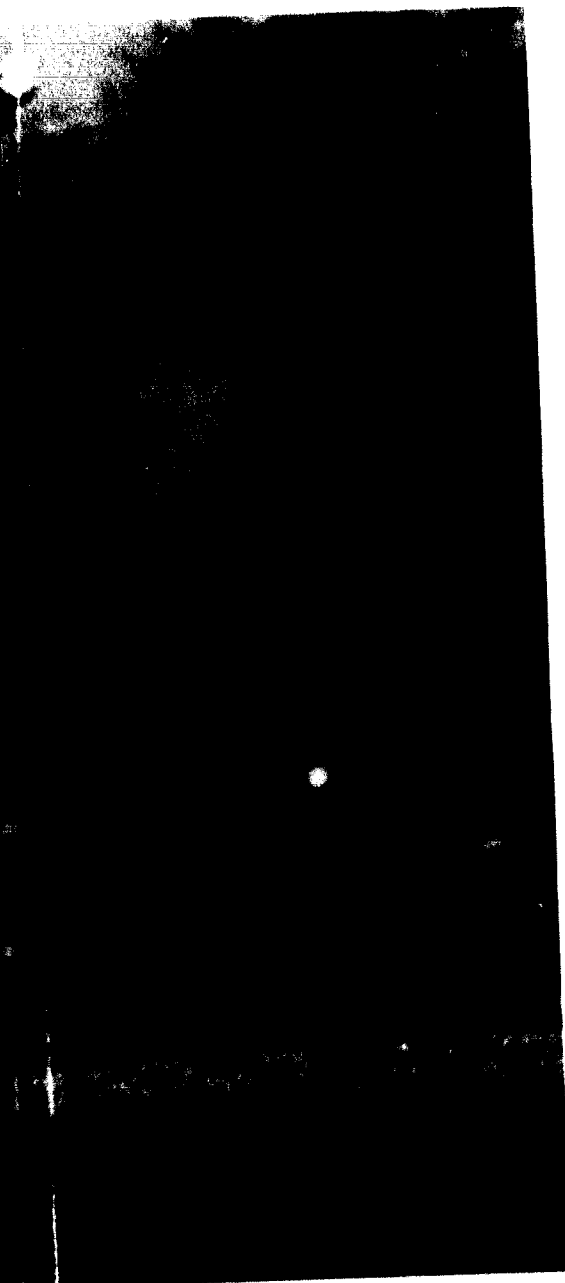

## Baseball

# National Champs Toured South

After winning the 1968 NAIA national championship, seventeen lettermen returned to comprise the nucleus of this year's baseball team.

Two starting pitchers and two NAIA all-tournament players were lost to graduation, but junior pitcher Rich Stonum and senior infielder Larry Libeer, led the returning members of the Cardinal championship team.

With depth at all nine positions and the addition of rookie talent, Coach Fred Flook looked for another successful season.

The Cardinals' rugged schedule included Georgia Tech, University of Nebraska, Baker University, Kansas State of Emporia, and Arkansas University.

Mound practice developed Larry Libeer's speed and control.

Studying teammates on the field was part of Coach Flook's training strategy.



Front Row: Don Derryberry, Gary Bowles, Alan Klaus, Steve Wells, Gary Schroer, Rick Homan, Pat Crilly, Brad Long. Second Row: Terry Doolittle, Dick Michael, Bob Jones, Rich Hancox, Larry Libeer, Steve Gerke, Pat Mann, Craig Shephard, Mickey Kerr, Jesse Neely. Back Row: John Stipetich, Mark Wymore, Rich Stonum, Mike Colgrove, Cam Jury, Bill Tharp, Jerry Morris, Tom Hedberg, Dave Gershon, Coach Fred Flook.





Golf—*Front Row:* Mike Scheprie, Dennis Smith, Jay Sanders, Gregg Bates. *Back Row:* Ron Ball, Bill Bailey, Bud Baker, Ed Campbell, Steve Sealock, Coach David Moore.

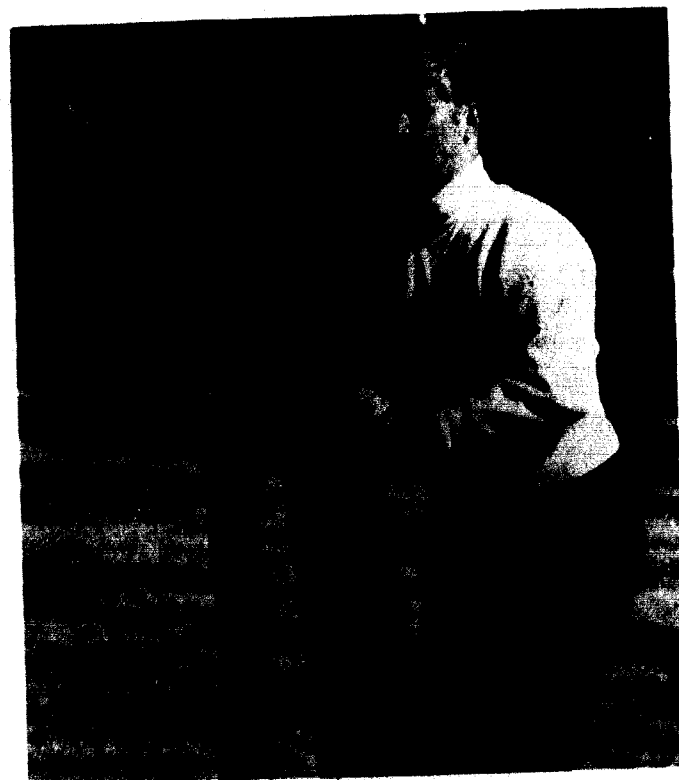

Following the path of the ball, senior Steve Sealock cast a wary glance after a long drive.

## Golf Texas Teams Matched Skill

With five lettermen returning from the 1968 squad, Coach David Moore looked for another winning golf season.

Placing team success on the play of senior Steve Sealock and sophomores Ed Campbell, Ron Ball, Bill Bailey, and Bud Baker in addition to six freshmen, Coach Moore hoped to find a consistent scorer who could anchor and lead the team.

Scheduled matches included Tulsa University, East Texas State, Texas Wesleyan, and Baker University as well as opponents in the MCAU conference.



Freshman Jay Sanders displayed his chipping ability at the tee-off.

## Tennis Hubbard Named Top Player

With four returning lettermen and six promising freshmen, Coach Wayne Stebbins looked for improvement in the 0-7 dual match record of the 1968 season.

Returning lettermen included senior Tom Hubbard, junior Wally David, and sophomores Dave Young and Don Meyer.

The spring schedule included opponents Georgia State, Baker University, Wayne State, and Washburn University.



Tennis—*Front Row:* Coach Wayne Stebbins, Dave Clark, John Quick, Steve Miller, Bill Bedell, Eric Kaser. *Back Row:* Don Meyer, Dave Young, Wally David, Tom Hubbard, Bruce Kimberlin, Ron Smith, Kent Smith.

Dave Clark returned the volley with a strong forehand stroke.



## Intramural Sports

*Men's Events*  
 Cross-country  
 Football  
 Tennis (singles)  
 Tennis (doubles)  
 Horseshoes  
 Handball  
 Wrestling  
 Bowling  
 Basketball "A"  
 Basketball "B"  
 Swimming

*Women's Events*  
 Bowling  
 Basketball

*First Place*  
 Kappa Alpha  
 Kappa Alpha  
 Phi Gamma Delta  
 Lambda Chi Alpha  
 Kappa Alpha  
 Sigma Nu  
 Sigma Nu  
 Phi Gamma Delta  
 Kappa Alpha  
 Sigma Nu  
 Phi Gamma Delta

Alpha Gamma Delta  
 Non-affils



*Above:* Barry Sprinkle backed Mark Mikkelsen's recovery in KA-Fiji basketball play. *Below:* Alpha Gams moved in to return a Non-affil serve.



## Bowling

### Tharp Led with 189

Finishing the season with an even 22-22 record, the Cardinal bowling team placed fourth in the Mo-Kan bowling conference. The Cardinals, however, won the NAIA roll-offs for the conference and became eligible for the national tournament.

Junior Bill Tharp led the conference as well as the team with a 189 average and a high series of 659. Senior captain Steve Sealock posted a 177 average and a 617 high series. As a team, the bowlers recorded a 171 season average.

Bowling. Steve Sealock. Mike Johnson. Dan Parkman. Bud Baker. *Opposite:* With the goal in sight, Greg Kirby gave the sign of victory.



## Students Participated in Activities

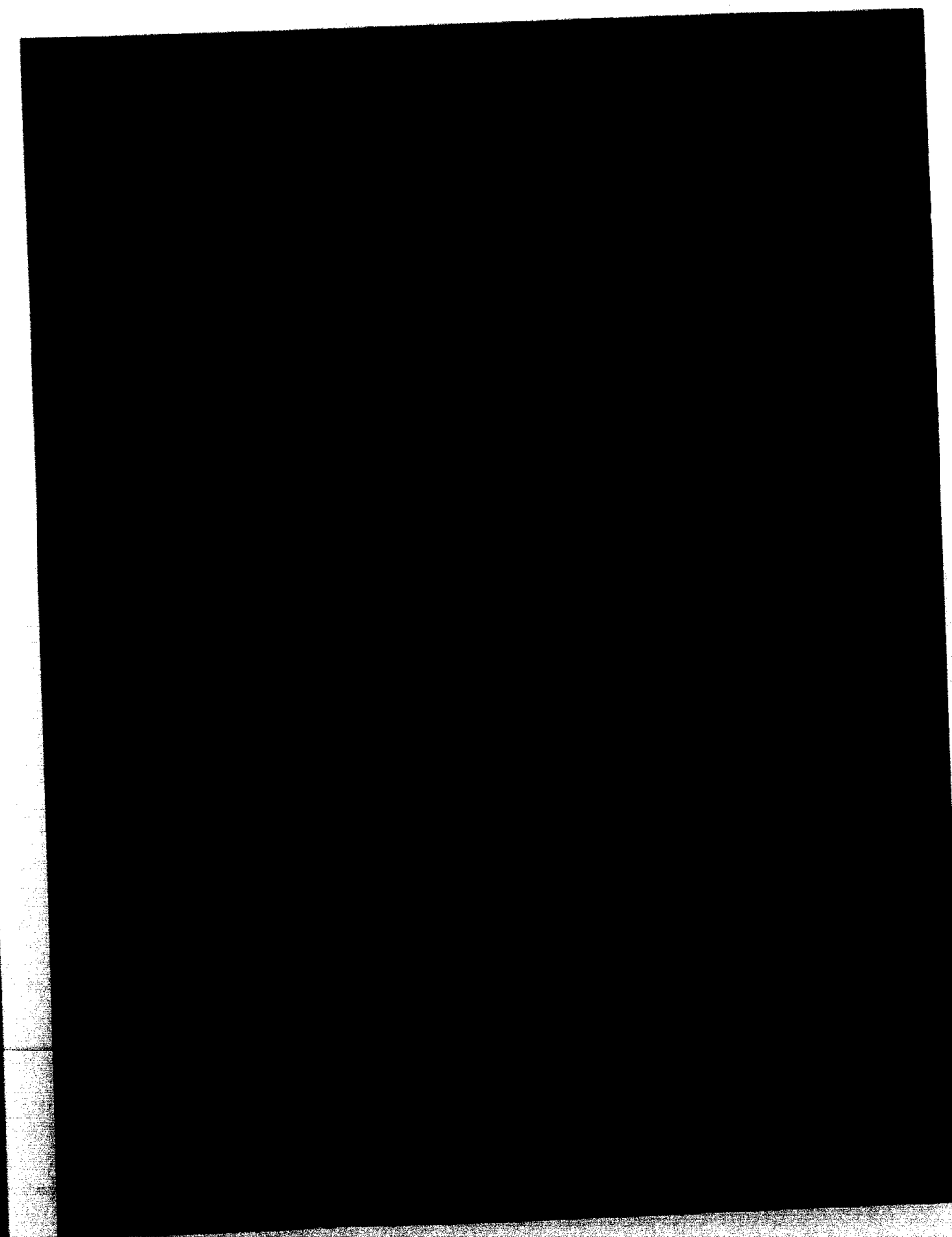
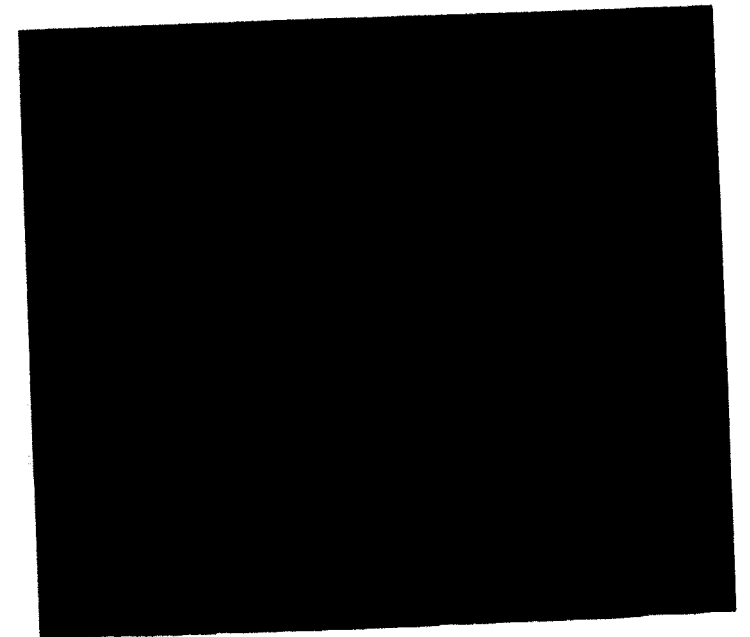

*Opposite:* Farhad Azima demonstrated his Iranian water pipe in the cage during the President's Coffee Break. *Above left:* While on a criminology field trip Linda Feagans surveyed the F.B.I. list at the Liberty jail. *Above right:* Jim Reichard yelled advice provided by Susan Parkman at an intramural game. *Left:* Band member Max Mittelstedt found performances challenging and personally satisfying.

## Student Senate Senators Revised Constitution

The thirty-one member Student Senate met every Thursday night. It was the student governing body; members being elected by class, dorm, commuter, and Greek groups.

Senate directed events included Freshman orientation, the all-school picnic held in the fall, all elections, and Kardinal Kapers. A fall encampment was held at the Ozarks to plan these events.

Major accomplishments of the year were extensive revision of the Senate Constitution which included a new plan for electing Senators, the development of an overseas study program, and the organization of a Community Service Projects Committee. The Senate also supported the Trustees in their decision to eliminate discrimination on campus. Finally, the Senate joined KCRCHE (Kansas City Regional Council on Higher Education).



Young Republicans—*Seated:* Paul Duncan, Jan Harding, Glenn Bill. *Standing:* Charles Rendlen, Lloyd Cleaver, Charles Preissler, James Lowrance.



Senate—*Front Row:* Rhea Davidson, Janice Wilson, Tom Dunn, Chloë Johnson, Nancy Buschmeyer, Mary Gilliam. *Second Row:* Sally Smith, Sandy Treptow, Mary Clibourn, Julie Wood, Mary Fife, Barb McKinnon, Robert Dyal, Advisor. *Third Row:* Ron Castle, Bill Reese, Candy Burt, Vicki Blawell, Dona Adamson, Buck Robinson, Pat Kelley, George Flanagan. *Back Row:* Rich Oberbeck, Chris Herring, Rick Wertz, Jay Maddox, Tripper Gench, Wally McClanahan, John Picketman, Advisor.

## Young Democrats, Young Republicans National Politics Created Support

The political activity of William Jewell College centered in the Young Democrats and Young Republicans. Young Democrats President Derick Kratz kept his members working for local and national elections. During the year this group met to discuss politics and current events.

Working for the opposing party, the Young Republicans completely reorganized to aid area and national Republican headquarters. President Steve Umholtz led his organization to participate in local and national elections through active campus support for the candidates and distribution of campaign literature.

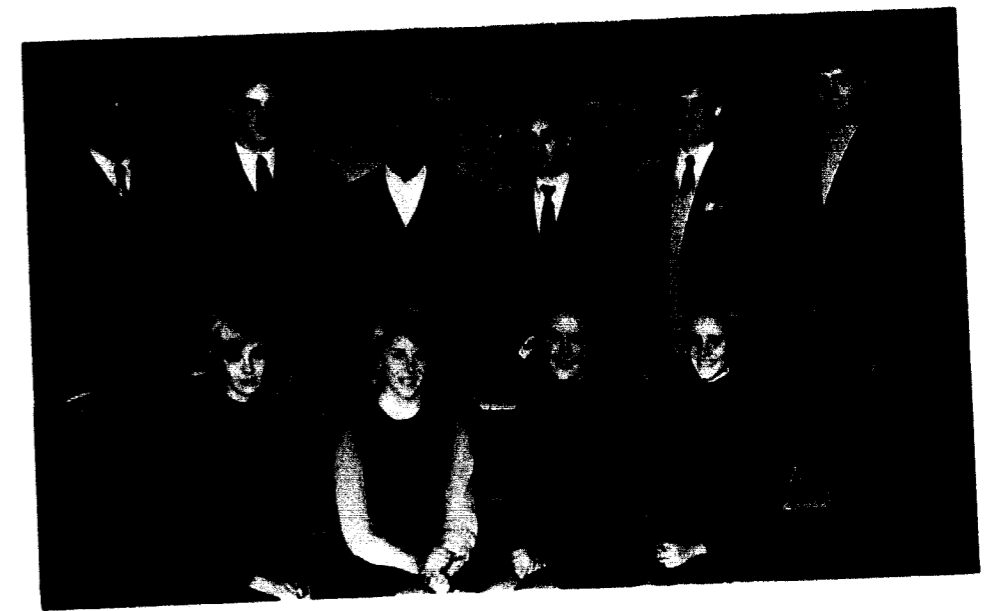

Young Democrats—*Front Row:* Patty Pence, Marianne Millen, Debbie Craig, Donna Unruh. *Back Row:* Max Mittelstedt, Paul Frank, Buck Robinson, Derick Kratz, Glenn Manis, Pat Grilly.



Glenn Manis and Derick Kratz made Mr. and Mrs. Robert Humphrey (son and daughter-in-law of Hubert H. Humphrey) honorary members of the William Jewell Young Democrats.

## College Union Activities Picnic Opened Fall Schedule

All students are given a chance to participate in campus activities at William Jewell through the College Union Activities, representing a great variety of fields. Six main divisions—administration, concert-lecture, education, public relations, recreation, and social—make up CUA. Each main division has several committees under it, each committee being led by a student chairman. The Director of the College Union, Mr. John Pickelman, and faculty advisors, Mr. Richard Harriman and Mr. William Johansen, help the committee workers.

George Flanagan directed the CUA activities which began in the fall with the all school picnic. CUA brought to the campus the Kids Next Door, Neil Simon's *The Star Spangled Girl* and Grady Nutt. They sponsored touring art shows that were displayed in the Union, the Two-Bit movie series, and a Colorado ski trip over semester break.

Members of the American Dream provided the music for a CUA sponsored TGIF party in the Cage.

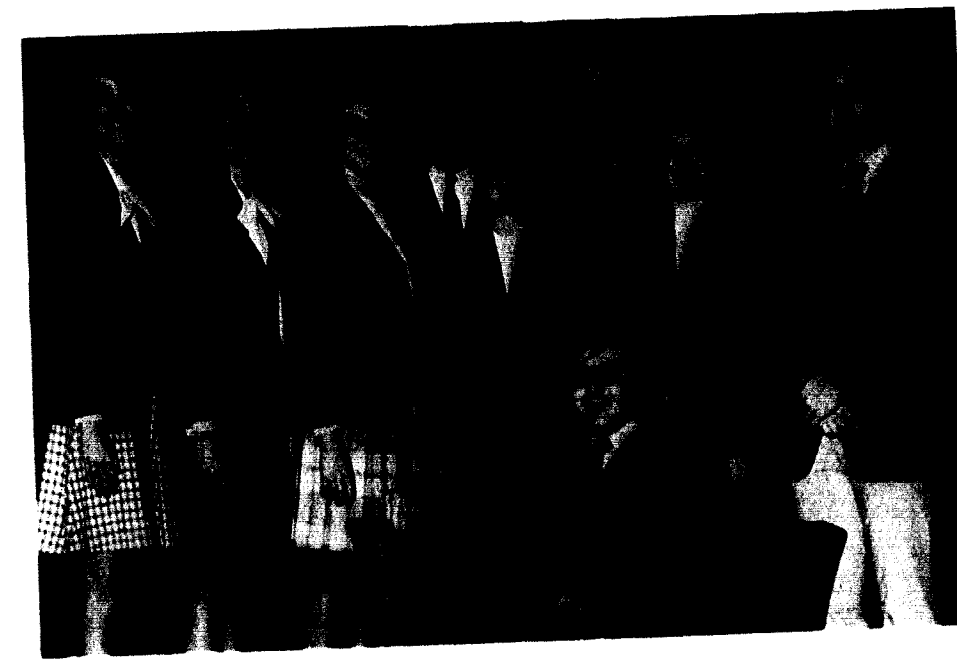

Union Board—*Seated:* George Flanagan, President. *Standing:* Shera Moore, Marsha Barkley, Susan Kinder, Larry Stone, Jane Reintjes, Mr. John Pickelman, advisor, Lyndia Massey, Tom Church



Cardinales—Sally Adkisson, Kay Meyer, Lynda Owen, Susan Farrar, Marty Cuthbertson, Mary Clibourn, Sharon Rickart, Jane Reintjes, Janice Wilson.



Committee Chairmen—*Seated:* C. B. Short, Stephanie Francis, LuAnne Wood, Gretchen Grimm, Debbie Craig, Mary Bechtel, Pat Jackson. *Standing:* Derick Kratz, Lynnette Singleton, Kitty Wyatt, Martha Cuthbertson, Frances Wildeboer, Donna Matthews, Bob Trout.

Greater House Council,  
Judiciary Council  
Rule Changes  
Considered

Sponsored by Dean Patterson, the Greater House Council was composed of a representative from each of the women's dorms, with dorm presidents as non-voting members. The Council served as the legislative body for women's government.

Headed by Sharon Dunn the Judiciary Council was composed of the presidents of each dorm and a representative of each dorm. This council served to hear appeals for late minutes and other demerits that may be deemed undeserved. The council also considered and recommended changes in rules which concern women's regulations. The women's demerit system was reviewed for possible revision.

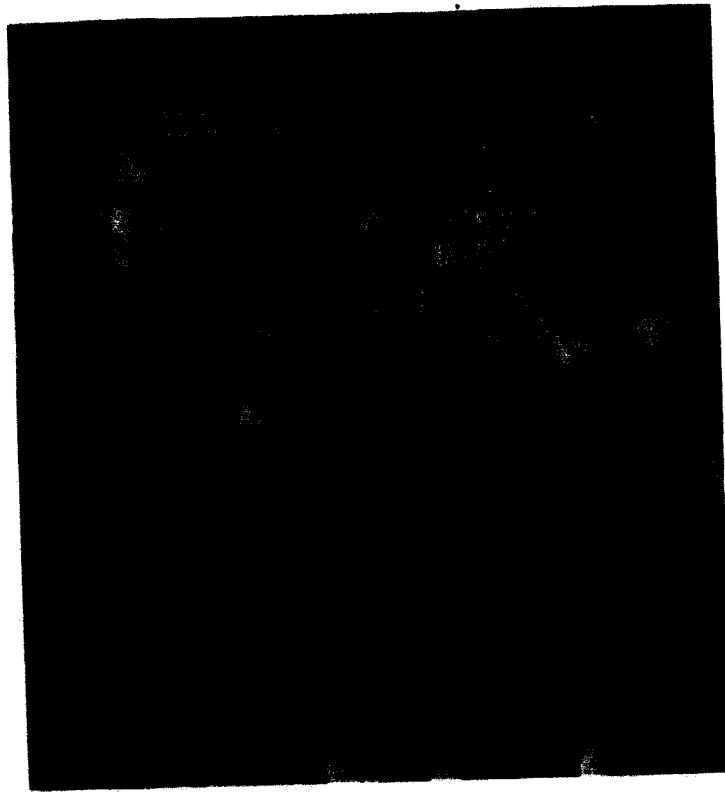

Greater House Council—Front Row: Janice Westmoreland, Terri Foster. Second Row: Betty Nead, Ann Graves, Bonnie McBride. Back Row: Elaine Bitters, Bonnie Shaver.



Judiciary Council—Seated: Sharon Dunn, Dorothea Waters. Standing: Kathy Baughman, Elaine Bitters, Betty Nead, Valerie Gathers, Bonnie Shaver, Ann Graves.



Big Sisters had shoulders big enough to share, when it came to listening to the problems that Freshmen face. Rhea Davidson laughed with Linda Pace and Nancy Graff as they talked over some amusing incidents of the year.

Big Sister Council  
Letters Began  
Friendships

The Big Sister Council helped freshmen women become oriented to college life. Upperclass women chosen through personal interviews a year ago in the spring, wrote letters and made visits to become acquainted with their Little Sisters.

During the school year Big Sisters lent advice as well as planned social events to help intensify friendships. The annual Christmas party was made philanthropic this year as girls gave toys to the Liberty Toy Drop. The participants gained personal satisfaction by combining social life and helping underprivileged children have a happier Christmas. The girls ended the year with a pizza party where some of the Little Sisters assumed the responsibilities of Big Sisters for the coming year.

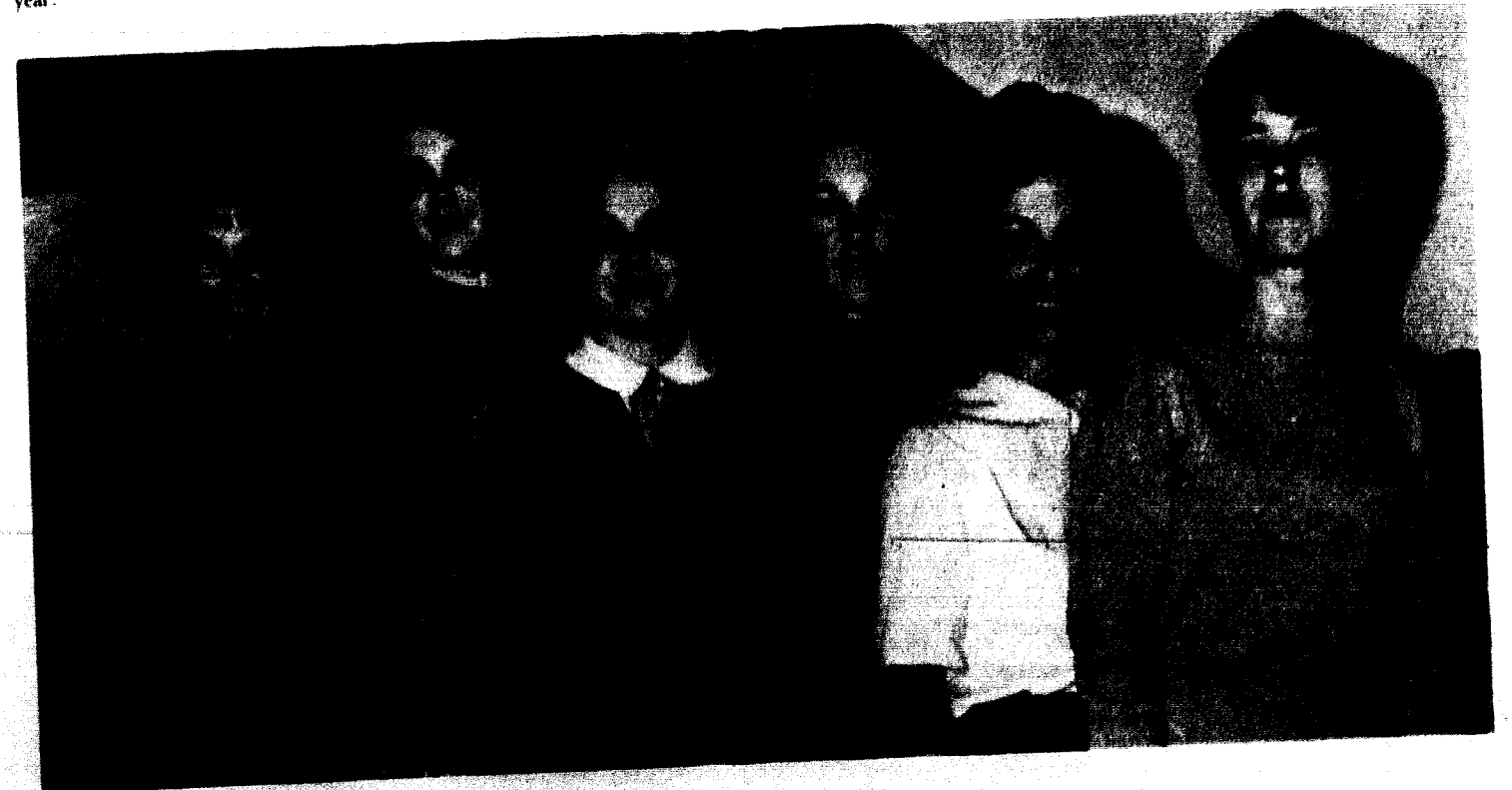

Big Sister Executive Council—Mrs. Dorothy Patterson, Susan Kinder, Carol Calvin, Anne Tramp, Paula Wallace, Millie Hart.

## The Tatler Staff Recorded Pictorial Year

Making a pictorial history of the 1969 school year at William Jewell became the special task of the *Tatler*. Each day the staff spent long hours in the publications office of the Union to try to capture and vividly reproduce the spirit of the Jewell campus. The time pressure of deadlines and the mechanical aspects of layout design added to the complexity of the job.

Preparations for the 1969 *Tatler* began in the spring when the new editors, Ann Graves and Sharon Dunn, were approved. During the summer two members of the staff attended a five-day workshop in North Carolina where they were shown new ideas and began to work on their book. In the spring the staff participated in a workshop sponsored by Pischel Yearbooks.



*Tatler* Staff—*Front Row*: Sara Drescher, Mary Box, Linda Feagans, Marty Morris. *Second Row*: Stan Hixson, Paul Freeberg, Marti Dischinger, Linda Wilson, Mary Jackstein. *Back Row*: Ann Graves, Sharon Dunn, Mark Johnson.



*Board of Control*—*Front Row*: Ann Graves, Dr. Georgia Bowman, Cheryl Boyd, Sharon Dunn, Mrs. Mimosa Schraer. *Back Row*: Bob Lilly, Arlo Yake, Stan Hixson, Fred Turpin, Dr. Kermit Watkins, Tom Dunn.

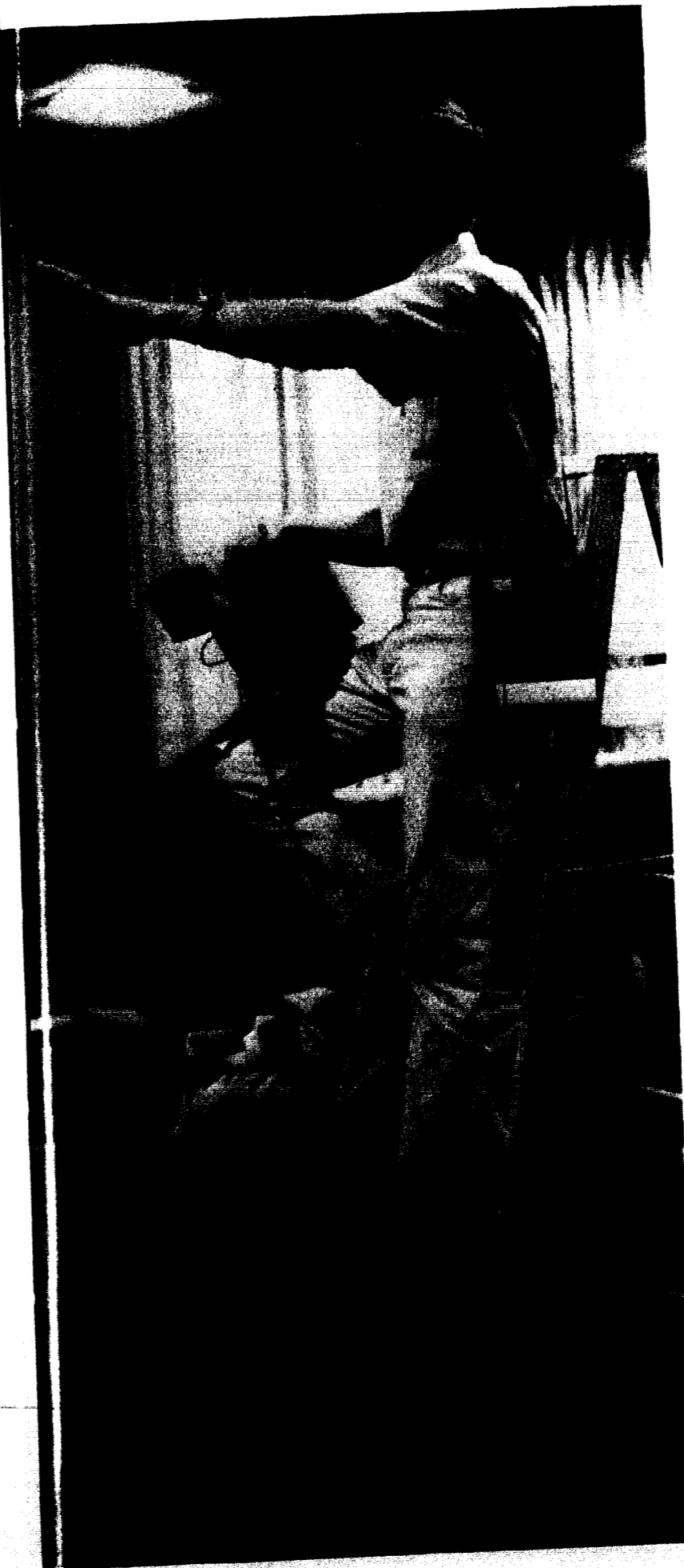

*Tatler* photographer Dean Conrad attempted to get everyone to stand still and say cheese at the same time.



*Student Staff*—*Front Row*: Mary Anne Adams, Lou Ann Sweaney, Sally Smith. *Back Row*: Stan Hixson, Fred Turpin, Sherry Stephens.

## The Student, Board of Control Special Features Added to News

Under the direction of co-editors Stan Hixson and Fred Turpin the *Student* assumed a more liberal editorial and reporting policy. The *Student* covered all areas of campus life from the problem of no dancing on campus to the controversies associated with Dr. Paul Cantrell and racial discrimination. Special features this year included the *Aaron D. Fyre* column and the reviews of plays and fine arts events.

Final decisions affecting student publications at William Jewell rest with the Board of Control. During the year this body, composed of the editors of the *Student* and the *Tatler*, faculty sponsors, the student body president, and three members of Senate, considered the problems unique to publications and defined statements of policy.

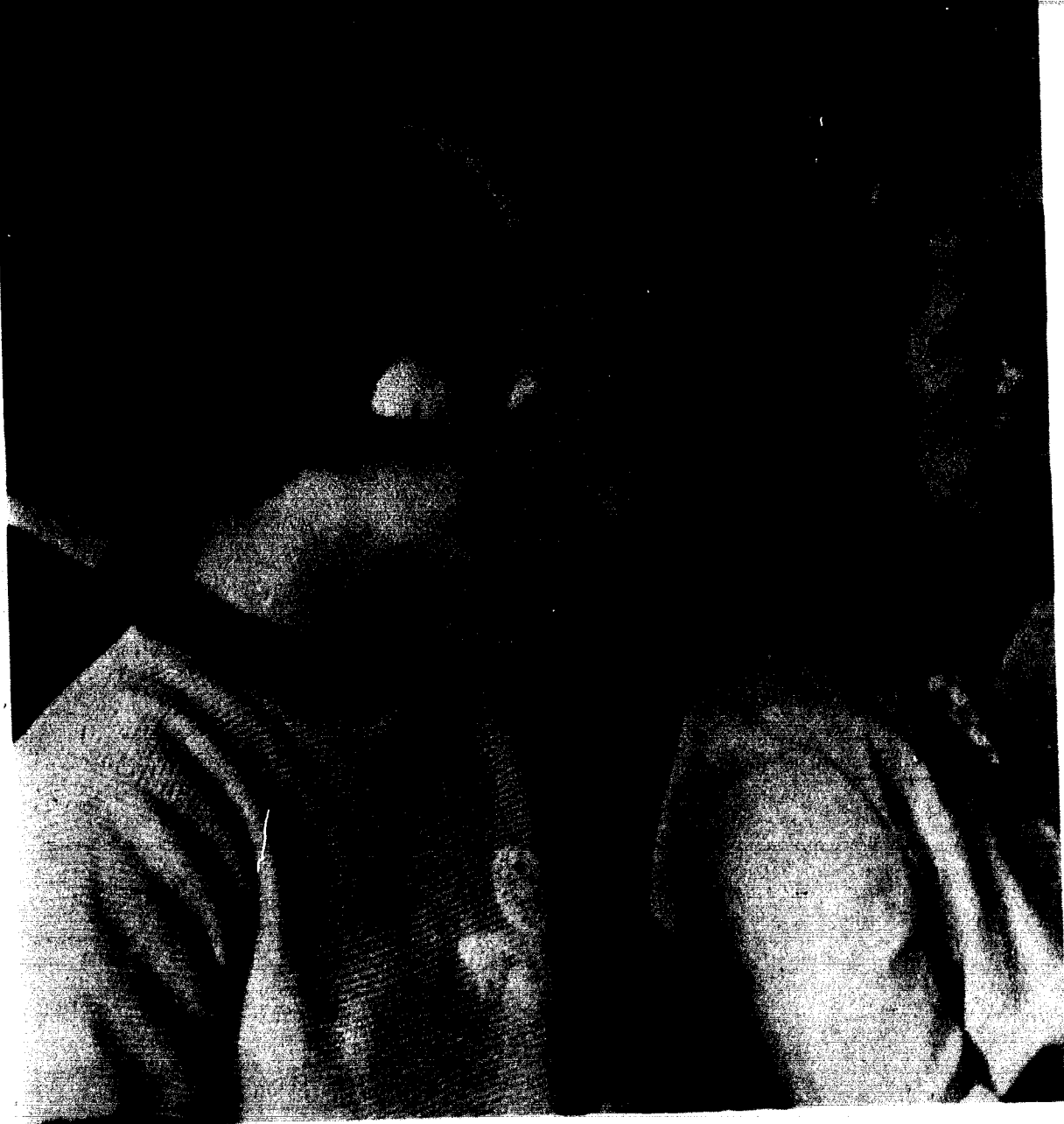

Virginia Reynolds and Kay Harrison typified the dedicated work that has made the internationally travelled choir noteworthy.

## Concert Choir AF Academy Crowned Tour

Jewell's concert choir maintained a full schedule of appearances beginning with Achievement Day in November. The forty-five members made guest appearances for other groups in the Kansas City area.

The concert choir made an extensive tour throughout the Southwestern United States, visiting Kansas, Oklahoma, Texas, New Mexico, and Colorado. Three concerts at the Air Force Academy in Colorado Springs crowned the 1969 tour.

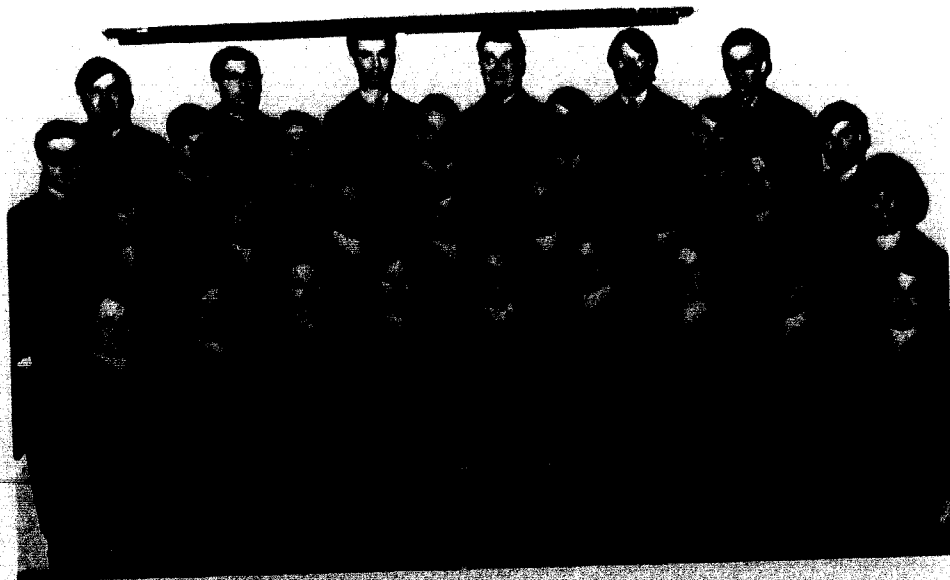

Concert Choir—*Front Row:* Julie Boggs, Virginia Reynolds, Linda Pace, Joyce Spotwood, Shelley Smith, Carolyn Burt, Kay Harrison, Ginny Scanland, Juanita Crews. *Second Row:* Frances Wildeboer, Donna Matthews, Aletha Presley, Linda Riley, Ruth Hastings, Vicki Bradley, Elaine Simcosky, Diane Swanson. *Third Row:* Bill Coen, George Taylor, Bill Turnage, Randy Robb, Tom Eilers, Rusty Grailing, Bob Johnson. *Fourth Row:* John West, Ron Maion, Mark Manning, David Wilson, Max Mittelstedt, Phil Pratt.



Sigma Alpha Iota—*Front Row:* Kay Harrison, Marilyn Redford, Cheryl Brown, Aletha Presley. *Second Row:* Linda Riley, Karen Royse, Pat Jackson, Ginny Scanland. *Third Row:* Elaine Simcosky, Betty Nead, Frances Wildeboer, Bonnie Shaver.

## Sigma Alpha Iota Presley Sent to Chicago

Gamma Psi chapter of Sigma Alpha Iota received eight new pledges into the international music fraternity for women. They were required to be music majors with a desire to promote musical interest on campus.

This year the chapter sent their president, Aletha Presley to the national convention held in Chicago. Mrs. Ernest Lindsey and Mrs. Harvey Thomas were initiated as patroness members. Spring activities included the celebration of Founders Day and the presentation of a farewell service for graduating members.

## Phi Mu Alpha Sinfonia Established Scholarship

Scholarship was a key word for the men of Phi Mu Alpha Sinfonia during 1968-69. They established a fund to provide a scholarship for the outstanding male musician on campus. Two of the active members attended the national convention. In March the honorary men's music fraternity held their annual banquet.

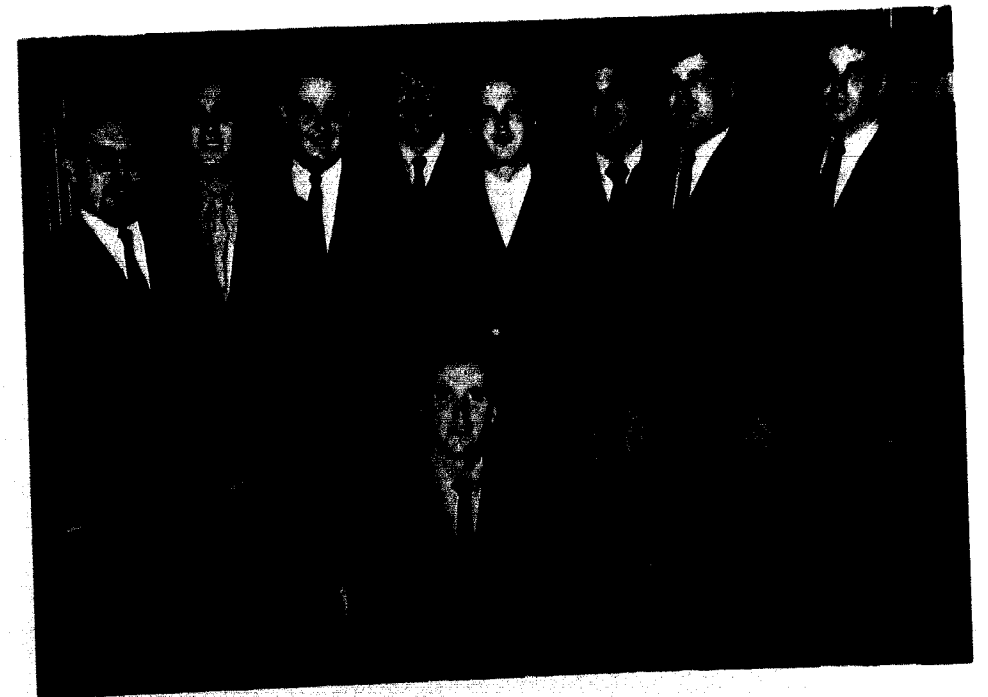

Phi Mu Alpha—*Seated:* Tom Poe. *Second Row:* Tim Baker, Bill Rook, Chuck Tingler, Bill Turnage, John West, Doug Diven. *Third Row:* Max Mittelstedt, Allen Howerton.

## Chapel Choir Nigh Hosted Tour Group

One hundred five voices united to provide music for the chapel services and for programs before church and civic groups in the Kansas City area. The choir's schedule included an appearance before the Ministers of Music Conference at the Missouri Baptist Convention in St. Joseph.

During semester break a smaller choir was selected from the larger group to make its second annual tour of the Midwest. From January 31 to February 5, they visited Jefferson City, Fort Worth, Texas, Tulsa, Oklahoma, and Oklahoma City, Oklahoma. The tour choir was the special guest of Oklahoma Lt. Governor George Nigh.

Tuesday chapel services featured anthems chosen to complement the guest speaker's theme.



*Front Row:* Martha Morris, Susan Rixey, Patty Bridgett, Janet Rinaman, Linda Conrad, Edie Williams, Janette Moore, Pat Jackson, Ginny Scanland. *Second Row:* Sharon Geldbach, Shelley Smith, Andrea Smith, Mary Bechtel, Linda Higginbotham, AliceAnn Coleman, Mary Knoch, Mary Cillbourn, Jan Shuman. *Third Row:* Jim Carmichael, Bill Rook, Tom Eilers, Betty Nead, Don Jones, David Keith, Pat Cavichioni, Susan Richesson. *Back Row:* Chuck Tingler, Tom Poe, Ron Malott, Dennis Smith, Jim Bedell, Charles Rendlen, Denny Higgins.

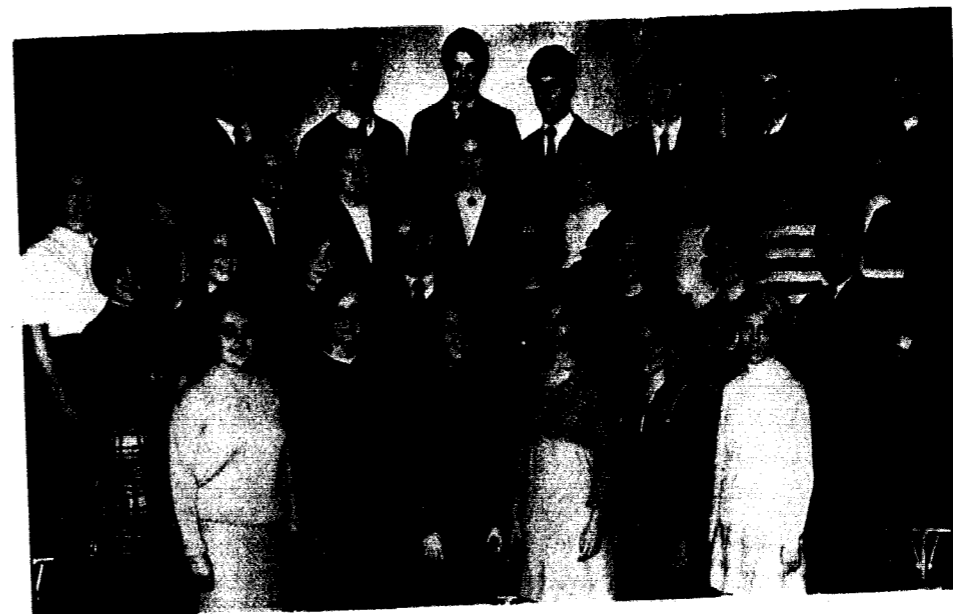

*Front Row:* Amy Stewart, Sally Powers, Betty Poe, Gloria Elder, Susan Coen, Vicki Cole. *Second Row:* Pam White, Linda Huston, Carol Anderson, Steve Umholtz, Priscilla Ford, Vicki Tapp, Bill Bliss. *Third Row:* Joyce Stanberry, Karen Royle, Roger Morrow, George Brown, Bonnie Stricker, Vicki Bradley, Pat Landes, Glenda Knutter, Diane Raines. *Back Row:* Geoff Peistrup, David Wilson, Mark Manning, Bill Addison, Charles Preissler, Mark Landers, Bill Massie, Bron Baker.



*Front Row:* Carol Calvin, Marti Dischinger, Stephanie Francis, Sherry Aubuchon, Cynthia Johnson, Helen Harr. *Second Row:* Ruby Salvin, Stan Hixson, Bill Coen, Rusty Grelling, Ruth Ann Dion, Lonnie Goen. *Third Row:* Phil Turner, Lou Ann Chance, John West, Mariene Johannsen, Randy Robb, Steve Smith, Bob Johnson. *Back Row:* Mark Johnson, Tom Jennings, Chuck Eames, Mr. Don Brown, director, Kay Emerson.

A reception for Dean Harles Cone and Mr. John Barth, who followed Dean Cone as director of the chapel, followed the choir's concert on February 5. Dr. Oscar Brooks, who toured with the choir, greeted Mr. Cone in the receiving line.

# Instrumental Music Band Activities Expanded Under Posey

This year the program of instrumental activities, under the direction of Professor Phillip Posey, experienced new growth in all organizations. The Concert Band and Wind Ensemble became separate organizations; The Little Symphony moved forward under its new director, Mr. William Bruce McKinney. Bill Rook, a sophomore music major, organized a new group called the Set Ensemble which has been greeted with great enthusiasm.

The Brass Ensemble appeared in Independence and St. Louis at the Crusade of the Americas Rallies, and in churches throughout the area; the Jazz Ensemble began experiments in modern jazz and new sounds.

First semester the Concert Band tour included many stops in Missouri and Illinois in high schools, colleges, and churches. The climax of the year's instrumental events was the second annual BAND-O-RAMA which included three nights of concerts by our groups as well as visiting concert bands, jazz combos, and stage bands.

Pep Band—Seated: Bob Sterbens, Marion Roberts. Second Row: Geoff Peistrup, Ed Schertzer, Al Johnson, Max Mittelstedt, Dave Keith. Third Row: Randy Robb, Tim Baker, Bill Rook.

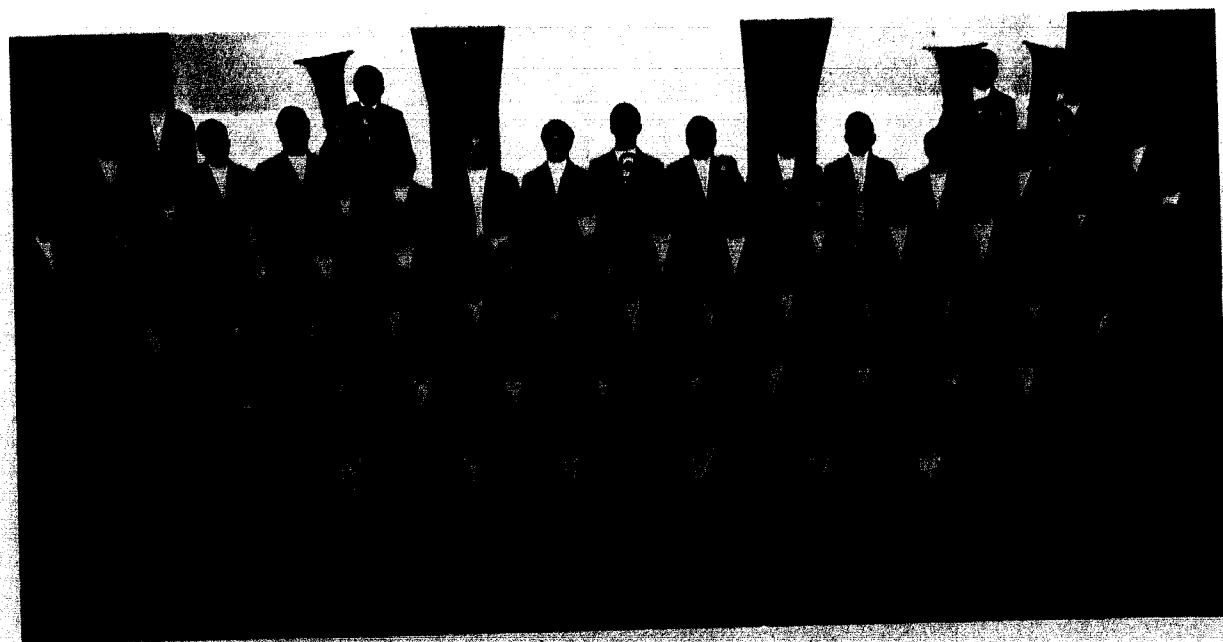

Concert Band—Front Row: Steve Horton, Barry Prather, Duane Burton, Tom Sanders, Dave Cook, Danny Roberts. Second Row: Nancy Humphrey, Paulette Frieders, Jane Gauthorn, Kathy Baughman, Helen Harr, Gloria Elder, Judy Wynn, Ruth Heidner, Laura Tyson, Alice Ann Coleman. Third Row: Dr. Marvin Dixon, Canda Smith, Sherry Aubuchon, Ruth Dion, Gretchen Grimm, Penny Pryor, Ed Schertzer, Betty Neal, Alois Prusley, Kay Harrison, Jennifer Smith, Janet Rinaman, Julie Wood. Fourth Row: Jim Dinkins, Steve Lund, Glady Scanland, Mark Johnson, Gary Hoffman, Geoff Peistrup, Emil Tites, Larry Houston, Trice Holman, Dave Young, Bob O. Smith, Al Johnson, Mark Hutton, Chuck Eames. Fifth Row: Lloyd Cleaver, Phil Pratt, Dave Wilson, Bill Bilas, Lonnie Goen, Tom Church, George Taylor, Phil Love, John West, Tom Poe, Randy Robb, Bob Johnson, Stefanie Arnold, Dave Barber. Sixth Row: Bill Rook, Gary Allen, Roger Pollard, Rodney Wright.



Little Symphony—Front Row: Marlene Johannsen, Mr. L. R. Riemer, Sherry Kennedy, Betty Poe, Helen Harr, Duane Burton, Mr. Wes Forbis, Betty Rainey, Connie Freeman, Elaine Simcosky. Back Row: Walter Demsyn, Marty Morris, Joyce Spotswood, Tom Gandy, Dan Baldwin, Mary Gilliam, Ron Smith, David Keith, Mr. Bruce McKinney, director, Jerry Morris, Kay Beachboard, Don Jones.



Getting her luggage from the bus to the hotel was only one of the problems Bonnie Shaver conquered on band tour.



Brass Ensemble—Front Row: Marion Roberts, Richard Reiff, Lonnie Goen. Second Row: Karen Royse, Stefanie Arnold, Steve Horton. Back Row: Duane Burton, Tom Poe, Roger Pollard.



Wind Ensemble—*Front Row:* Kent Smith, Bill Coen, Tom Sanders, Tom Gandy. *Second Row:* Doug Diven, Valerie Pietro, Rodney Hader, Bob Beine, Chuck Tingler, Vicki Bradley, Sharon Dunfee, Pat Jackson, Linda Huston, Frances Wildeboer, Jan Rich, Mary Gilliam, Duane Burton. *Third Row:* David Keith, George Flanagan, David Browning, Jim Wheeler, Ron Franke, L. J. Simmons, Bob Sterbens, Alan Hunt, Larry Houston, Brad Long, Bob Smith. *Fourth Row:* Bonnie Shaver, Becky Jones, Paul Allison, Bill Rook, Mike Boogher, Marion Roberts, Don Jones, Elton Fay, Max Mittelstedt, Tim Baker, George Brown, Bob Hollander, Candy Burt.

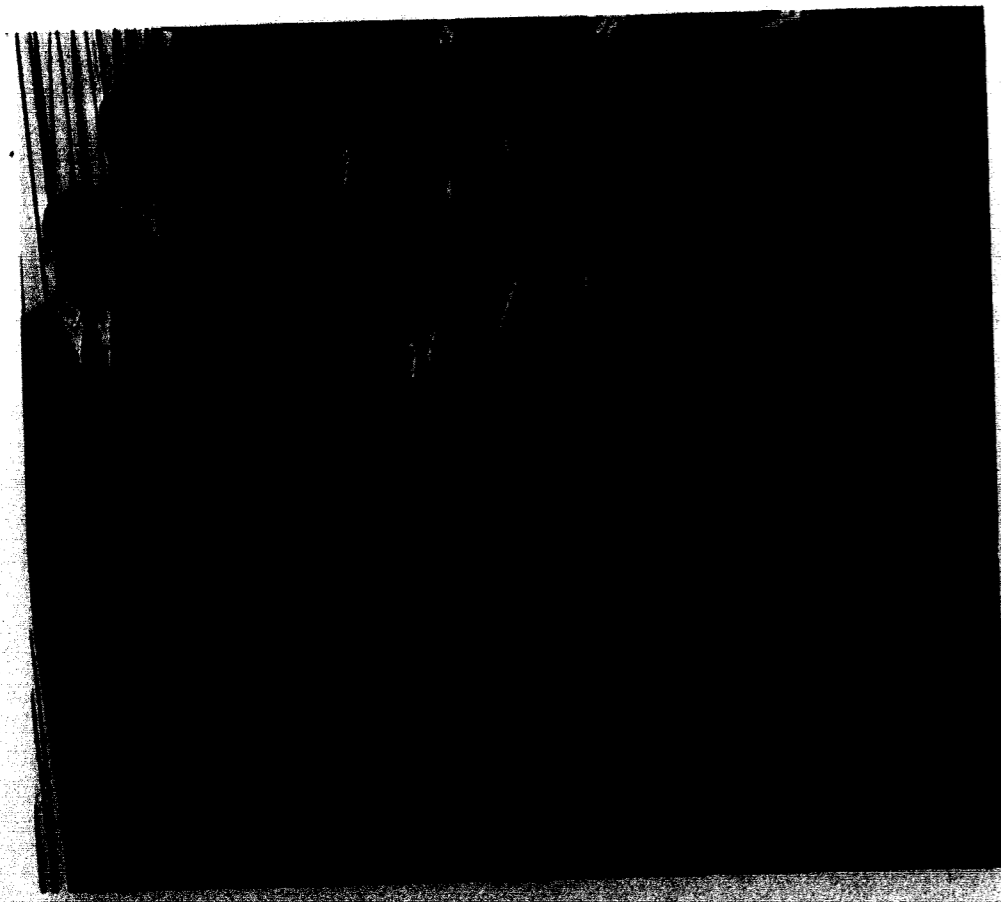

Jazz Ensemble—*Front Row:* Marion Roberts, Ed Scherzer. *Second Row:* Bob Sterbens, David Young, Tom Church, Geoff Pettway, Max Mittelstedt, Julie Wood, Bill Coen. *Third Row:* Al Johnson, Steve Umholtz, Bill Rook, George Brown, Tim Baker, David Keith, Bob Johnson, Randy Robb.

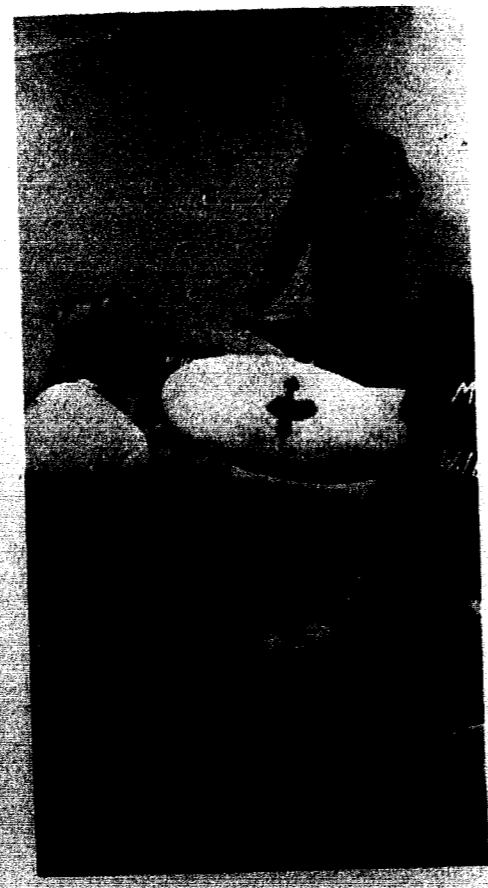

While Mr. Posey was away, the Pop Band put in extra hours under the direction of Marion Roberts.



BSU—*Seated:* Carol Calvin, Ruth Heidner, Connie Tietjens. *Second Row:* Jane Kenner, Patty Miller, Linda Huston, Phyllis Newman, Lonnie Goen, Vicki Tapp. *Third Row:* Ron Malott, Kay Emerson, Bonnie Stricker, Karen Pettibone, Nancy Maxham, James Olawaiye, Rob Noland. *Fourth Row:* Jim Lowrance, Kent Howald, Dan Safford, Don Page, Dan Roberts.

## Baptist Student Union Willis Told of Haight-Ashbury

Director Bob Roth and President Ron Malott worked to provide the campus with an effective Christian influence through the activities of the Baptist Student Union. Group dynamics were used in the formation of sensitivity groups to attempt to provide answers to pertinent questions about life.

The BSU also brought speakers to campus to confront students with issues vital to the Christian life. Ron Willis told about his work with the hippies of Haight-Ashbury.

Members attended the fall convention in Kansas City and the spring retreat at Windemere. State secretary Kay Meyer represented William Jewell in the planning of both of these meetings. Youth teams were again sent throughout the state to lead in youth revivals.

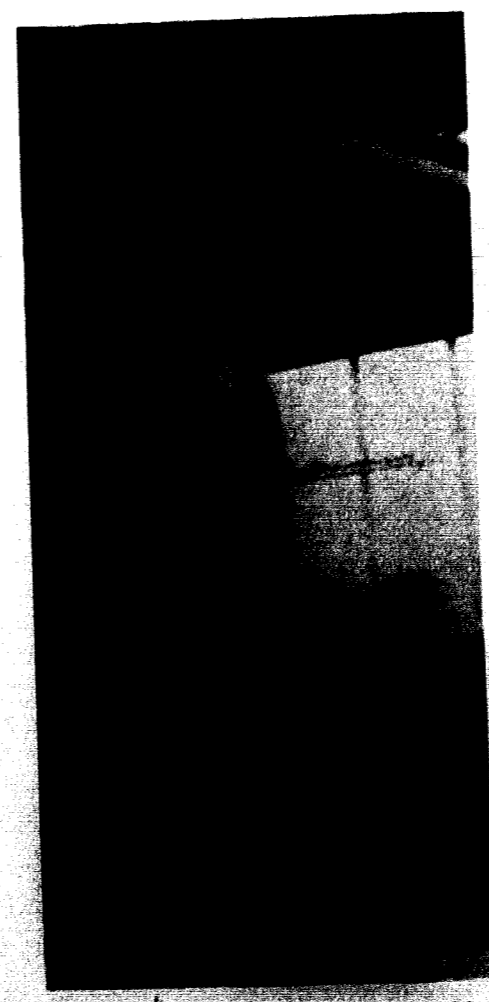

Putting all his energy into each performance, Mr. Posey always enjoyed the music he directed.

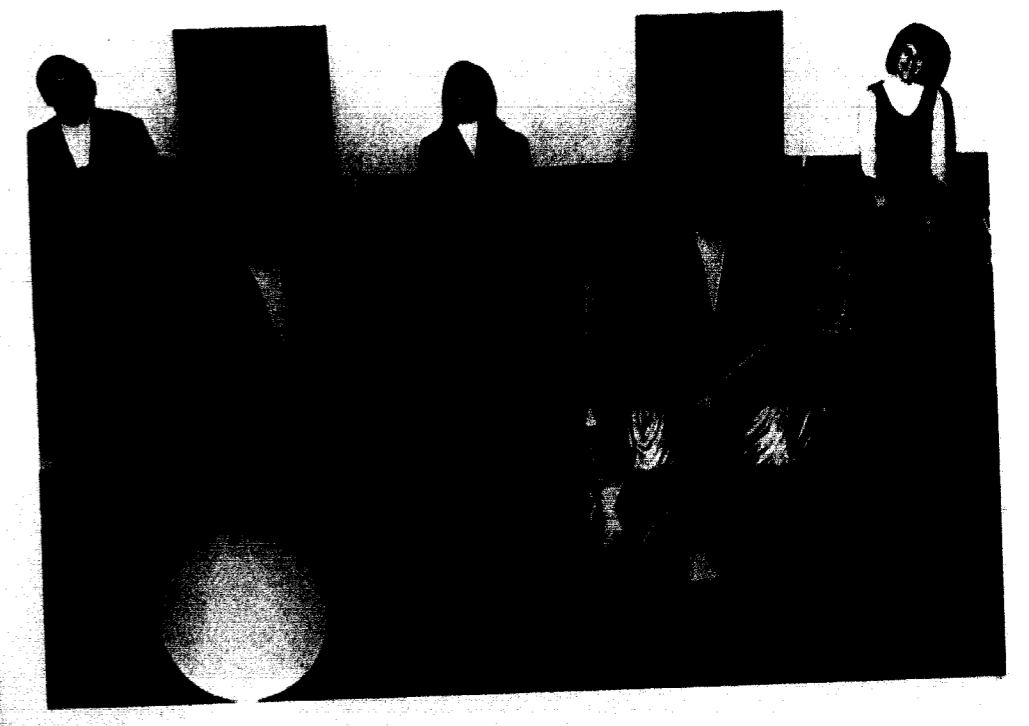

Set Ensemble—Lloyd Cleaver, Paul Allison, Ginny Scanland, Bill Rook, Sally Smith.

## The Confronters Pop Music Told Story

Organized by students searching for added meaning in life, the Confronters attempted to show the relevance of Christian living to the world of college students. The group was sponsored by the Confrontation Committee of the Baptist Student Union.

Contemporary pop music, original songs and drama were combined for programs full of vitality and meaning. Members of the Confronters were from varied backgrounds and interests but all looked to convey the idea of self evaluations and a search for God.

Accompanied by guitars, banjo, bass, drums, and piano, the rock sound of the Confronters was heard throughout the state. Tours were made to Columbia, Rolla, Jefferson City, Maryville and Kansas City area churches and colleges.

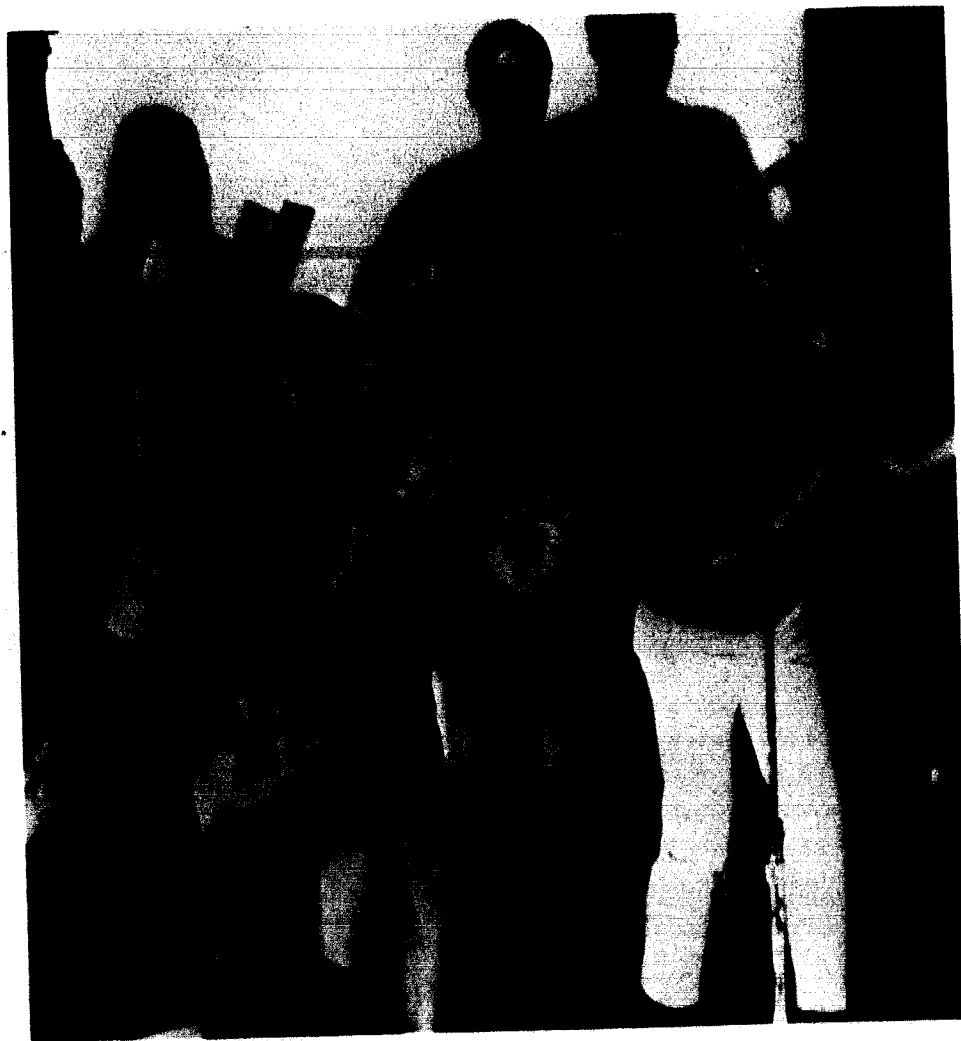

Through song and interpretive dance, the Confronters related their message of Christ to the modern world.



Confronters—Front Row: Paula Tiejens, Gary Farber, Dave Maddox, Bob Johnson, Julie Boggs, Juanita Crews. Second Row: Linda Jo Mitchell, Kay Meyer, Tom Fox, Tracy Woods, Dave Keith, Carol Calvin, Mary Gilbourn. Third Row: Denise Hales, Art Campbell, Tom Nelson, Dave Avery, Jim Dinkins, Steve Jones, Susan Farrar.



CRV—Front Row: Gloria Harker, Steve Umholtz, Lonny Goen, Jim Maddux, Reynolds Baldwin. Second Row: Steve Smith, Kay Emerson, Jon Villers, Bob Springate, James Olawaiye. Third Row: Steve Sealock, Julius Anderson, James Lowrance, David Wilson, Dennis Higgins, Thomas Sanders.

## CRV Fall Banquet Began Year

Church Related Vocations is an organization for anyone interested in any phase of church work such as ministry, music, and education. Meetings are held the third Tuesday of every month, beginning with an annual banquet in September. Meetings featured speakers and films relating to church topics, life and philosophy. Mr. Barth served as faculty advisor.

## YWA Mrs. Cantrell Led Book Discussion

Mexico held a double interest for Young Women's Auxillary this year. *Into Aztec Land* by Julian C. Bridges was the subject of the Week of Prayer for Foreign Missions and the book study taught by Mrs. Paul Cantrell. Mexico, Missouri, hosted the Missouri YWA conference held March 7-8.

YWA, opened to any single woman under 24, studies the work of missions around the world. Money earned from the Homecoming mums sale was used for Mission Action projects in Liberty and the two special emphasis offerings during the year. Gennie Pratt directed the activities of the group as president, and Linda Riley served as state chorister for the second year.



YWA Executive Council—Jane Kenner, Gennie Pratt, Patty Miller, Catherine Winfrey, Carol Calvin, Phyllis Newman, Linda Clairon, Linda Riley.

## PE Majors' Club High Schools Competed in Sports Day

President Marie Boyce of the Women's P. E. Majors' Club and President Rich Stonum of the Men's P. E. Majors' Club played a large part in keeping athletic interest high. The Physical Education Majors' Clubs assisted in classes and helped to keep the intramural program running smooth. They also sponsored the annual Sports Day in which high schools from the surrounding area competed.

KA and Fiji men leaped for the ball to begin their intramural competition.



P. E. Majors—*Front Row:* Mike Davey, Sally Martin, Fred McConnell, Kenneth Robinson, Nancy Hodgins, Mary Nowasad, Sharon Rikart, Alison Barber, Sandy Alexander, Marie Boyce, Peggy Schiffman. *Second Row:* Stephen Gerke, John Dunkman, Denny Dabbs, Rich Oberbeck, Sidney Simms, Pam Ward, Bob Thorpe, Bob Watson, Gloria Harker, Karen Peper, Sue Lucas. *Third Row:* Larry Wepler, Bill Cantrell, Jack Hembree, Rick Sherman, Ron Ward, Pam Jenkins, Paulette Frieders, Kathy Baughman, Nancy Schroeder, Sue Richardson. *Fourth Row:* Gary Andrews, T. S. Hildebrandt, E. H. Baker, Ron Sealock, Bill Yoder, Larry Liber, Bruce Paul Bush, George Silvey. *Fifth Row:* Nolan Smith, Pat Crilly, Jim Pruett, Joe Trotter, Rick Hancock, Danny Brown, Ray Moss, Bob Mester.

## Women's Recreational Association Girls Sponsored Sports

WRA, Women's Recreational Association, served as the governing body for women's intramural sports. Two representatives from each of the five social organizations were chosen to serve in WRA. Officers were elected by those who

participated or officiated in two intramural sports. President Kitty Wyatt headed the association in setting up game schedules and determining rules to govern those participating.



WRA—Sally Smith, Kitty Wyatt, Gloria Harker, Joyce Noll, Linda Boswell, Karen Peper, Karen Hoeffner, Marie Boyce.



## J Club Club Held Meet

Jerry Postlewait, this year's J Club President, led the club in promoting ideals of wholesome and successful athletics. J Club members assisted the athletic department by coaching and helping at varsity games. The members also served as hosts for all the visiting athletic teams.

Perhaps the most important athletic award of the year was the Cecil A. Martin Award presented to the most qualified athlete of the year. In the spring, J Club sponsored the annual invitational high school state track meet.

J Club—*Front Row:* Jack Hembree, John Dunkman, Denny Dabbs, Kenneth Robinson, Rich Oberbeck, Ron Ward, Dennis Higgins, Rick Sherman, Pat Crilly, Jerry Postlewait. *Second Row:* Mickey Kerr, Mike Evans, Don Derryberry, Nolan Smith, Bud Baker, Ron Sealock, Jay Schwarz, Larry Liber, Steve Gerke, Bob Shilko. *Third Row:* Jim Kottkamp, Mike Colegrove, Tom Hubbard, Jay Simmons, Jim Pruett, Bill Yoder, Mike Davey, Tripper Gench, Phil Parker, Pat Mann, Dan Boren. *Fourth Row:* Bill Reese, Tom Dunn, Gregg Hagg, Andy Edwards, John Edwards, Terry Hildebrandt, Gary Andrews, Bob Meeker, George Silvey, Larry LeBeau, Bob Trout. *Fifth Row:* Ray Moss, Fred McConnell, David Young, Ken Clauder, Joe Trotter, Rick Hancock, Danny Brown, Bruce Ehlenbeck, Bob Thorpe, Ed Campbell, John McArthur.

College Theatre,  
Alpha Psi Omega

Students  
Directed  
One-Act Plays

Beginning the year with Arthur Miller's *The Crucible*, which ran from November 13 until November 17, College Theatre had a varied year. From March 5-8, "*A Thousand Clowns*," by Herb Gardner, was presented.

On April 25 and 26 were two evenings of one-act plays directed by advanced theatre students: Ruth Hastings, Ron Malott, Rob Noland, Lee Rector, and Emil Thies. Jean Anouilh's "*Waltz of the Toreadors*" was the final play of the season, running from May 14 to May 17.

College Theatre is composed of those students who have contributed their dramatic talents to plays. Exceptional drama students were honored with membership in Alpha Psi Omega. Mr. David L. Shelton is the director of the Theatre.

*Opposite: Abigail Williams and John Proctor, Vicki Tapp and Ron Malott, tried to find a solution for their problems in *The Crucible*. Alpha Psi Omega—Front Row: Betty Sherman, Carol Maker, Julia Greenwood. Second Row: Mary Anne Adams, Miss Virginia Rice. Third Row: Ron Malott, Mr. David Shelton.*



Pi Kappa Delta

Debaters Went to Arizona



Pi Kappa Delta is an honorary organization concerned with debate, oratory, extemporaneous speaking, discussion, and interpretation. Each member of the fraternity participated in ten debates or performed in two individual speaking contests.

The annual Blizzard Debate Tournament included 20 schools from Iowa, Nebraska, Kansas, and Missouri. "Executive Control of U.S. Foreign Policy Should Be Significantly Curtailed" was the subject of this year's tournament. Pi Kappa Delta also sponsored the National Forensic League High School Tournament on March 14 and 15. PiKD participated in the National Tournament at Arizona State University.

The diamond, turquoise, and onyx key was awarded to the participant receiving the highest number of accumulated points, which are tabulated during each contest. Dr. Georgia Bowman, past president of the national fraternity, sponsored PiKD.

*Pi Kappa Delta—Front Row: Dr. Georgia Bowman, Lyndia Massey, Robin Diwell, Patty Jameson, Betty Sherman. Second Row: Mr. Tom Wilson, George Flanagan, Mike Reardon, Bill Chapman, Spencer Miller. Top: Lee Rector, tried to talk Murray Burns, Bill Reese, into coming back to work for him in *A Thousand Clowns*.*



On the day students walked out of chapel, Dr. David Young spoke in the cafeteria about the Israel-Arab war. Steve Heller took time to discuss some of the relevant issues with Dr. Young after his speech.

## Phi Alpha Theta Professors Contributed Articles

Phi Alpha Theta is a history honorary which tries to keep its members up to date on all historical events. A reception was held in honor of Dr. William Adams and Dr. William Cuthbertson for their part in the publishing of a book, *Protest and Politics*. Dr. Carl Hunker, a Southern Baptist missionary home on furlough from Taiwan, also spoke to the group during the year. Their annual spring banquet was held in April.

Phi Alpha Theta—*Front Row:* Gennie Pratt, Linda Alverson, Sheila Dial, Paula Wallace, Marty Cuthbertson. *Second Row:* Linda Frank, Jim Riestis, Marva Kapp. *Back Row:* Dr. William Cuthbertson, Jim Reichard.

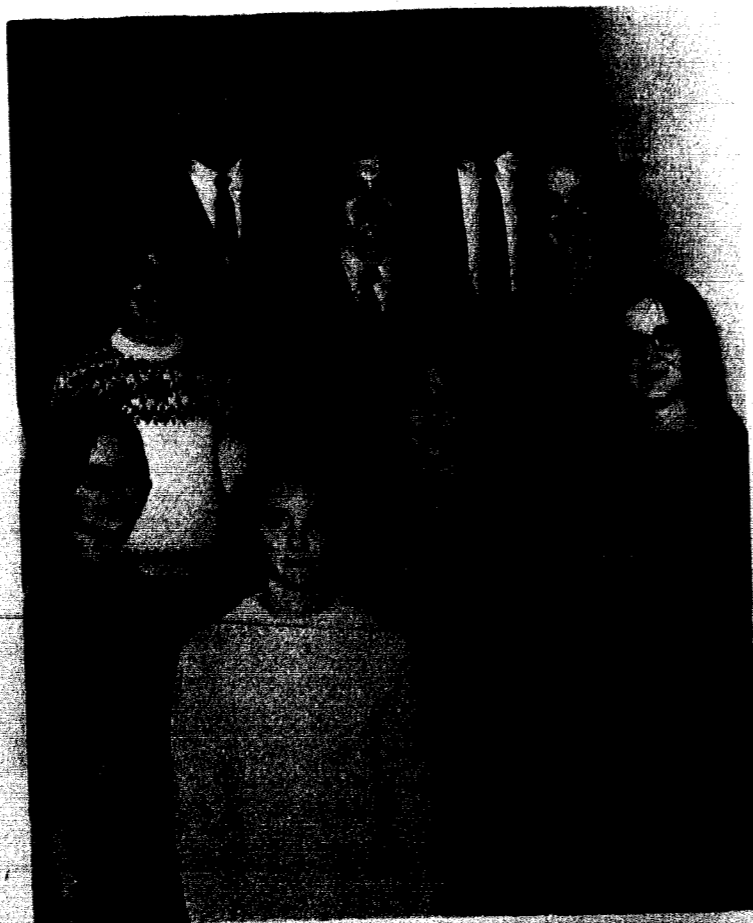

Phi Sigma Iota—*Seated:* Paula Wallace, Terry Herring, Kitty Kelly, Janice Wilson. *Standing:* Jim Word, Mr. Wilbur Bruner, Miss Ruth McDaniels. Pi Gamma Mu—Linda Frank, Meridel Pettyjohn, Jim Riestis, Jane Kenner, Marva Kapp, Jim Harding.

## Phi Sigma Iota Members Practiced in Europe

Furthering the study of Modern Languages with the emphasis on the Romance Languages was the aim of the members of Phi Sigma Iota. Their goal was to stimulate interest in and allow for exposure to the cultures of the Romance Languages. At the annual Christmas Party, the customs of different countries were emphasized, and members had a chance to relate their experiences of travels in Europe.

## Pi Gamma Mu Group Heard Social Science Specialists

To increase knowledge and heighten interest in the social sciences were the primary goals of Pi Gamma Mu. Members must be juniors and seniors having a B average in at least 20 hours of social sciences. The group tried to give members an opportunity to meet outstanding men in the field of social science. This was accomplished by having special speakers address the group throughout the year.



## Alpha Phi Omega Contest Raised \$600

Serving as chapel ushers, flag bearers, and helping with registration were only a few of the contributions that APO made to the campus. Homecoming found them sponsoring the annual Ugly Man-Cutie Pan contest. This event raised nearly \$600 which was donated to the United Fund Campaign.

Leadership, friendship, and service were the goals the national service fraternity, Alpha Phi Omega, upheld. All male students who maintained good academic standards and who had a desire to serve, not only the campus but the community, were eligible for membership.

Officers of the fraternity were Buck Robinson, President; Bron Baker, Vice-president; George Silvey, Secretary; George Sellars, Treasurer; Stan Hixson, Historian; Jerry Moss, Chaplain.



Wives of APO members served punch and cookies as they talked with rushes.



APO. Front row: Phil Turner, Ron Whelan, Buck Robinson, George Sellars, Stan Hixson. Second row: Jim Harding, Bill Fischer, Don Lamken, Steve Sealock, Tom Gandy. Back row: George Blanchard, Bronson Baker, Kent Howard. Back row: Mack Landers, Jim Shelton, Dennis Higgins, Mark Manning, Dr. Dixon, Julius Anderson, Tracy Woods.

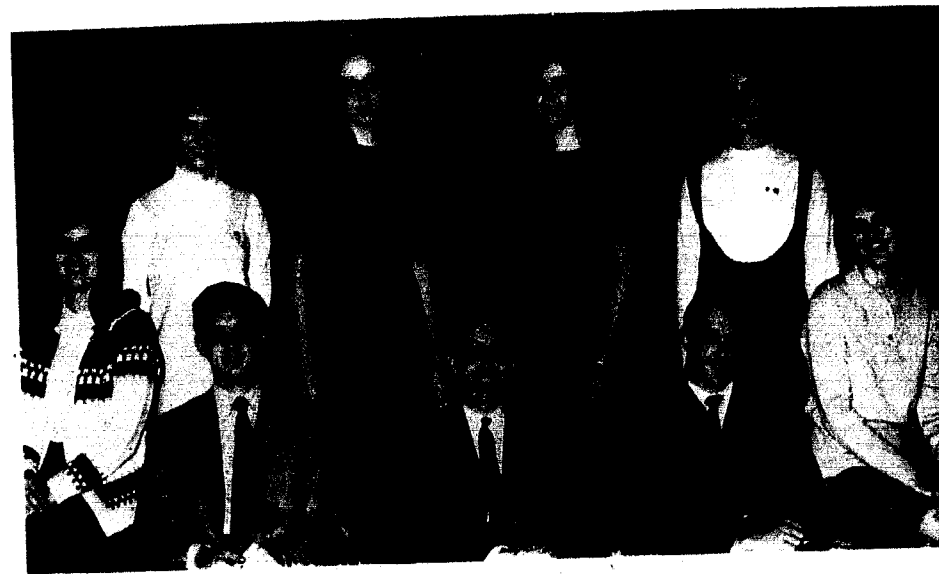

Sigma Tau Delta. Front row: Linda Wilson, Jim Word, Mr. Harriman, Don Lamken, Susan Smith. Back row: Ann Graves, Marty Cuthbertson, Sherry Stephens, Susan Kinder.

## Sigma Tau Delta Literature Emphasized

Interested students who have done exceptional work in upperclass English courses were invited to join Sigma Tau Delta. Shifting the emphasis from creative writing, the aim of the national English honorary was to promote the appreciation of literature and literary works. The highlight of the year was group attendance to the UMKC production of Shakespeare's *Macbeth*.

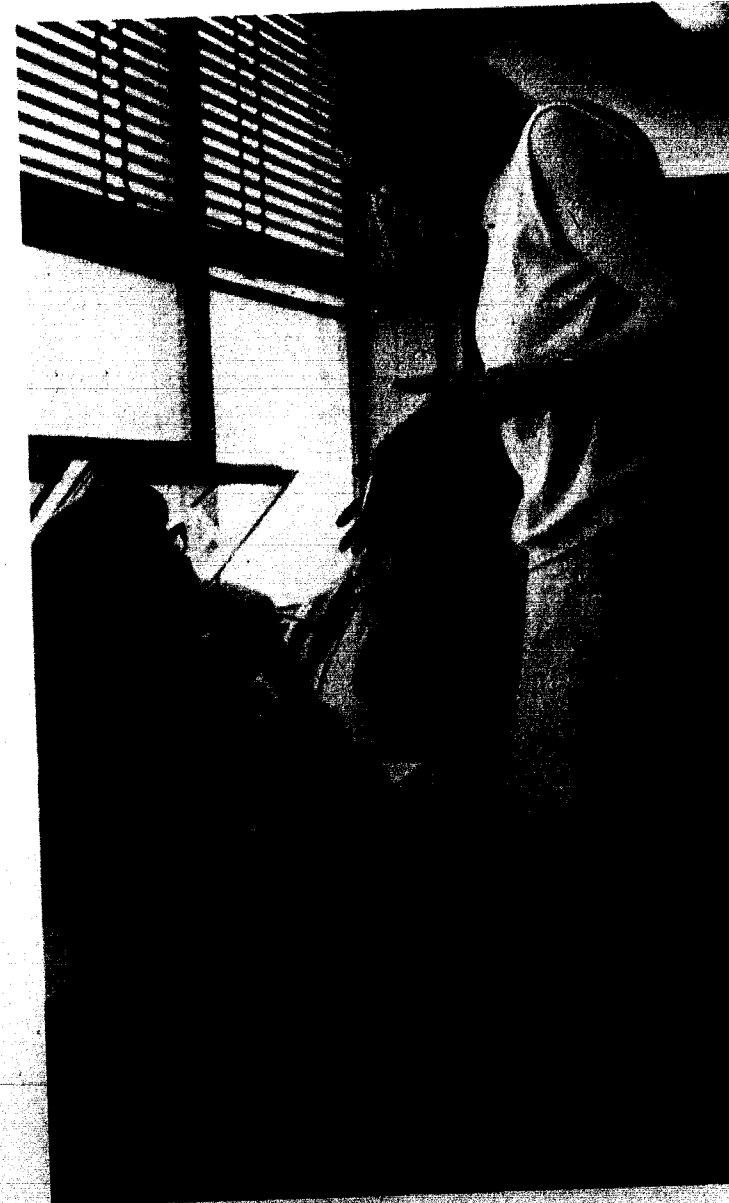

SNEA. Front row: Lynne Yack, Linda Frank, Vicki Biswell, Susan Payne, Kay Meyer. Back row: Diana Balthasar, Linda Riley, Marty Cuthbertson, Janice Westmoreland, Ann Graves.

## SNEA Havinghurst Spoke

Highlighting the year for the Student National Education Association, Dr. Robert Havinghurst addressed the annual banquet. This nationally renowned educator and writer discussed the problems of teaching in a critical decade. Special projects for the year included sponsoring of the Children's Day to help Liberty children in reading skills. SNEA is a vocational organization for students preparing for the field of elementary and secondary education.

Student teacher Marty Cuthbertson found that answering questions wasn't always so easy.

## Tri Psi

# Chapter Asked for Membership

Tri Psi is an organization to maintain interest and study in the field of psychology. Throughout the year speakers from the field of psychology enlightened the members. Various field trips were also taken to enrich the students' growth. Delegates were sent to Chicago to the Midwestern Psychological Convention. The Sullivan Award was given to the senior who showed the most promise in the field of psychology. Tri Psi also petitioned Psi Chi, the national psychology honorary, for membership.



Tri-Psi—*Front Row:* Dalana Palmer, Dr. Paul Cantrell, Debby Craig, Kay Meyer. *Second Row:* Alan Golladay, Jack Trafton, Mike Colegrove, M. Lee Minor, Lowell Ferrel.



Sociology Club—*Front Row:* Mary Wyble, Nancy Humphrey, Pat Miller, Barbara Anderson, Lynda Wild, Mary Knoch, Roberta Keen, Jan Shuman. *Second Row:* Mr. Earl R. Whaley, Marsha Brown, Elaine Bitters, Jane Cauthorn, Gayle Raines, Debbie Craig, Becky Rogers, Susan Farrar, Dr. Edgar Chasteen. *Third Row:* Jim Bedell, Kent Howald, Jon Villers, Tracy Woods, Mark Landers, Sherry Kennedy, Andy Edwards.

## Sociology Club

# CSC Girls Discussed Peru

Students with interests in sociology were given an opportunity to meet, discuss, and develop friendships through the Sociology Club. Scholarly interest in the field was stimulated by speakers and programs throughout the year. Fred Johnson, a speaker on race relations, was brought to the campus through the joint efforts of the Sociology Club and the CUA Forums Committee.

In the spring students were given an opportunity to hear two women from the Christian Service Corp. discuss the two years they had spent in Peru. Fun was mixed with learning as members enjoyed a membership picnic in the fall, a Christmas party, and a final party given in honor of graduating Sociology majors.

## Beta Beta Beta Practicals Financed Float Trips



Beta Beta Beta—*Front Row:* Shirley Fansher, Miss Olive Thomas, Paula Tietjens, Linda Baker, Kathy Schwab, Mr. Wayne Stebbins. *Second Row:* Cindy Torgerson, Sandy Alverson, Cheryl Boyd, Mary Jackseit, Judy Hoffman, Carol Boyd, Dr. Burdette Wagenknecht. *Third Row:* Glenn Duffy, Doug Diven, Mr. Charles Newlon, Larry Houston, Bron Baker, Bob York, David Young, Richard Reiff.

Once again Beta Beta Beta, the national honorary biology fraternity, helped those students enrolled in biology by administering practice laboratory practicals. Money earned from the practicals helped finance the two float trips and purchase coats for lab assistants. Delegates representing Jewell's chapter were sent to the national convention in Dallas, Texas. Tri Beta also initiated a program to recognize area high school students for their efforts in biology to promote interest in the field.



Experimental psychology students Kirby Hutchinson, Clayton Kirkland, and Kay Meyer tested learning behavior with Mr. Minor's boa constrictor.



Richard Thomas and Tim Baker nimbly adjusted the gamma ray spectrometer.

## Kappa Mu Epsilon Math Students Saw Films

Development of enthusiasm and interest in mathematics were the aims of Kappa Mu Epsilon. A student must have taken two courses of calculus and at least one other math course to be eligible for KME. In addition, the student was required to be in the upper third of his class. Films and speakers were used to stimulate interest in various fields of mathematics.



KME—*Front Row:* Scott Armstrong, Doug DeMasters, Margaret Arnold, Judy Wyas, Phyllis Newman, Dr. Darrel Thoman. *Second Row:* Richard Thomas, Mickey Kerr, James Watkins, Mr. Sherman Sherrick, Dr. Wallace Hilton.

## ACS Chemists Read Papers

Chemistry majors devoted to the advancement of interest in their field composed the American Chemistry Society.

Monthly meetings featured guest speakers including Dr. Iwa Moto of the University of Kansas, Dr. Maarten Van Swaay of Kansas State University, and Mr. Paul Thomason. Jim Pettijohn and R. D. Stitt also read papers reporting on the progress of research in specific areas.

The group toured Midwest Research Institute in March. Dr. Richard K. Fountain from the Institute attended the annual banquet in April.



American Chemical Association—*Seated:* Dr. Marvin Dixon, Wai Tse Siao, Vicki Biswell, Bob Gengelbach, Douglas DeMasters, Dr. Frank Edson. *Second Row:* Ed Schertzer, Jay Maddox, Tom Church, Larry Sutterby, Richard Reiff, Bob York. *Third Row:* Tripper Gench, Al Johnson, Brian Brungardt, Bron Baker, Paul Duncan, David Stitt.

## Sigma Pi Sigma Goslin Spoke at Banquet

Promoting an active interest in physics is the aim of Sigma Pi Sigma, the physics honorary. Mr. Charles Goslin from Midwest Research Center in Kansas City was the guest speaker at the annual banquet in December. On April 17, Physics Night was held to demonstrate special projects of the entire department. High school students from the entire Kansas City area were invited to attend.



Sigma Pi Sigma—*Front Row:* Linda Glairon, Richard Thomas, Mr. Charles Goslin, guest speaker, Scott Armstrong, Margaret Arnold, Doug DeMasters. *Second Row:* Dr. Wallace Hilton, Mr. J. E. Lovan, Mr. Vern LaFrenz, Dr. John Philpot, Dr. Charles Don Geilker, Dr. Darrel Thoman. *Third Row:* Daryl Cook, Jim Long, Richard Reiff, Lloyd Collins, Chuck McClain, Ron Taylor, Tim Baker. *Fourth Row:* Lloyd Cleaver, Jim Shelton, Art Hogan, Don Page, Phil Ash, Keith Campbell, Mike Oglesby.



Alpha Lambda Delta—*Seated:* Ellen Sprinkle, Gail Williams, Carol Harrison, Bonnie Stricker. *Standing:* Linda Huston, Candy Burt, Karen Gerber, Linda Clairon, Pat Monaco, Michelle Rogers, Betty Nead, Kathy Woods, Mary Jacksteit, Linda Lowe, Susan Farrar, Barb Schwarte, Pat White, LuAnne Wood, Julia Watkins, Bonnie Shaver, Jacqueline Neumann.

## Alpha Lambda Delta Honorary Recognized Scholarship

This year there were twenty-one active members of ALD. Alpha Lambda Delta is the national scholastic honorary for freshmen women. A 3.5 grade point average is necessary for membership. These women are active during their sophomore year. Later they are classified as collegiate alumnae. The group's sole aim is to advocate higher scholarship among students.

Karen Gerber, Pat Monaco, and Susan Farrar look on as Phyllis Newman pins pledge ribbons on Julia Watkins, making her an official pledge of Alpha Lambda Delta.

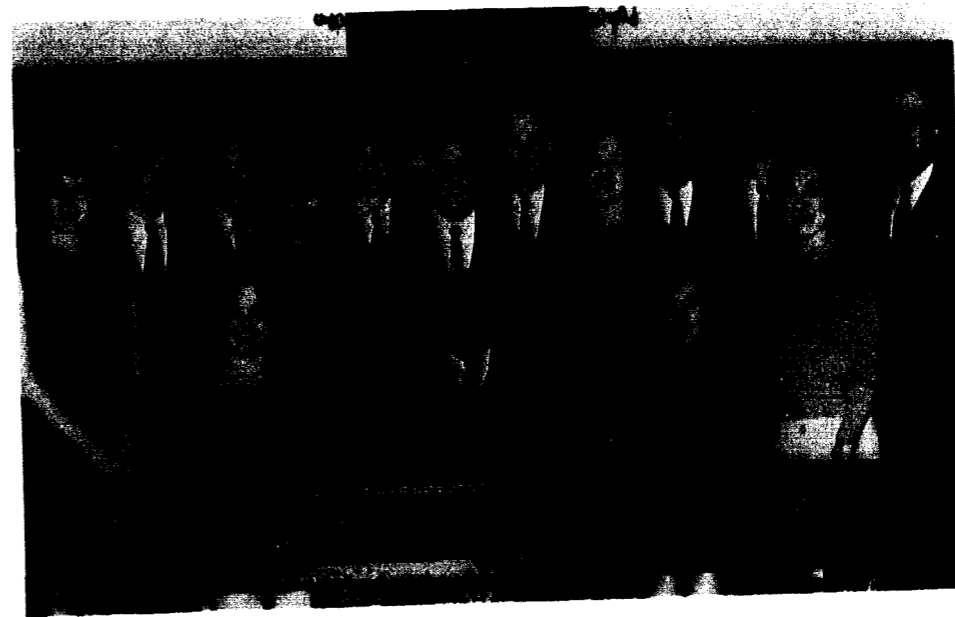

Who's Who—*Seated:* Carol Calvin, Buck Robinson, Lyndia Massey. *Standing:* Catherine Winfrey, Larry Ward, Gregg Hagg, Phyllis Newman, Scott Armstrong, Stan Hixson, Chris Herring, Annette McGinnis, Larry Stone, Bob York, Paula Wallace, Richard Reiff.

## Who's Who Seniors Made Honor List

Twenty-one seniors were honored this year and were listed in the *Who's Who Among Students in American Universities and Colleges*. This annual selection was made from recommendations received from the Student Senate and faculty members of each department. The honor is granted on the basis of scholarship, leadership, service to the campus, participation in extracurricular activities, and future potential.

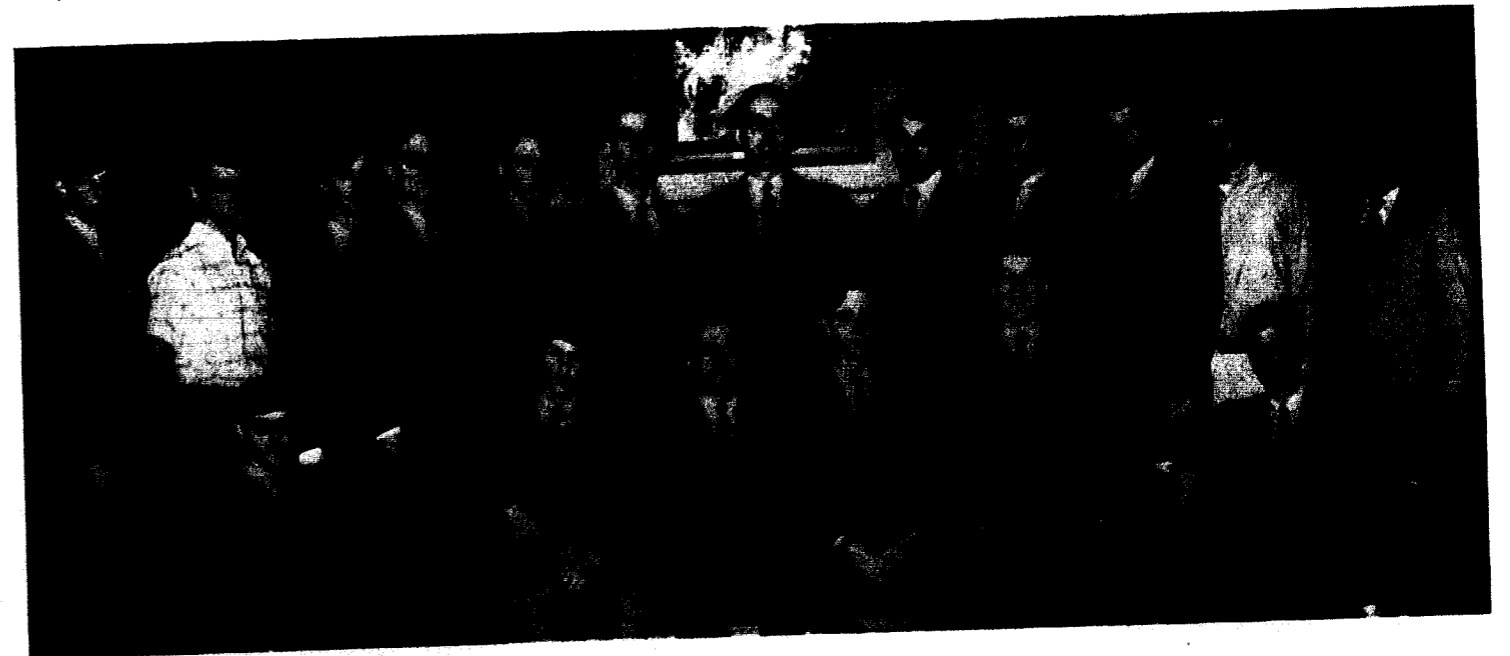

## Nu Zeta Sigma

### Eleven Freshmen Pledged

Nu Zeta Sigma, the freshmen men's honorary fraternity initiated eleven new members during the second semester. President Jay Maddox welcomed those

who made a 3.5 grade point average during services in March. Those who are initiated remain active in Nu Zeta Sigma through their sophomore year.

Nu Zeta Sigma—*Seated:* Paul Duncan, Paul Freeburg, Cris Von Erdmannsdorff, Steve Miller, Dave Maddox, Larry Houston. *Standing:* John Quick, Roger Bruce, Scott Armstrong, Richard Thomas, Don Lamken, Don Page, Mr. Richard Harriman, Jay Maddox, John Johnston, Tom Dunn, Jim Noel, Gary Fulghum.

Alexander Doniphan,  
First Lady of Campus  
Top Seniors  
Wallace, Davis

Colonel Alexander Doniphan, Liberty's most famous citizen, exemplified the qualities of leadership, integrity, and success. These qualities have become the qualifications for two awards which are annually given to a senior man and woman. This year the title of *First Lady of the Campus* was awarded to Paula Wallace of Jefferson City, Missouri, and that of *Alexander Doniphan* to John Davis of Festus, Missouri.

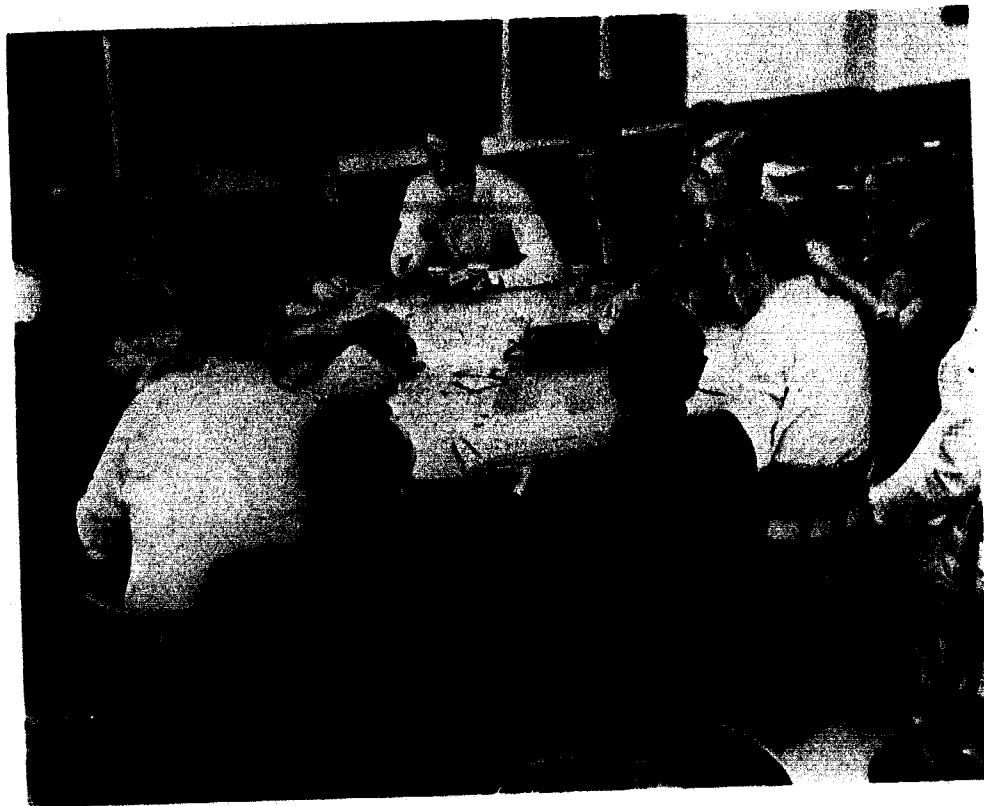

*Above:* Crisis united the student body. Aeons were among those chosen to talk with the Board of Trustees for the student body. *Below Left:* Woodrow Wilson Fellowship designate Paula Wallace exemplified the qualities of leadership, integrity, and success. *Below Right:* Alexander Doniphan and First Lady of the Campus were John Davis and Paula Wallace.

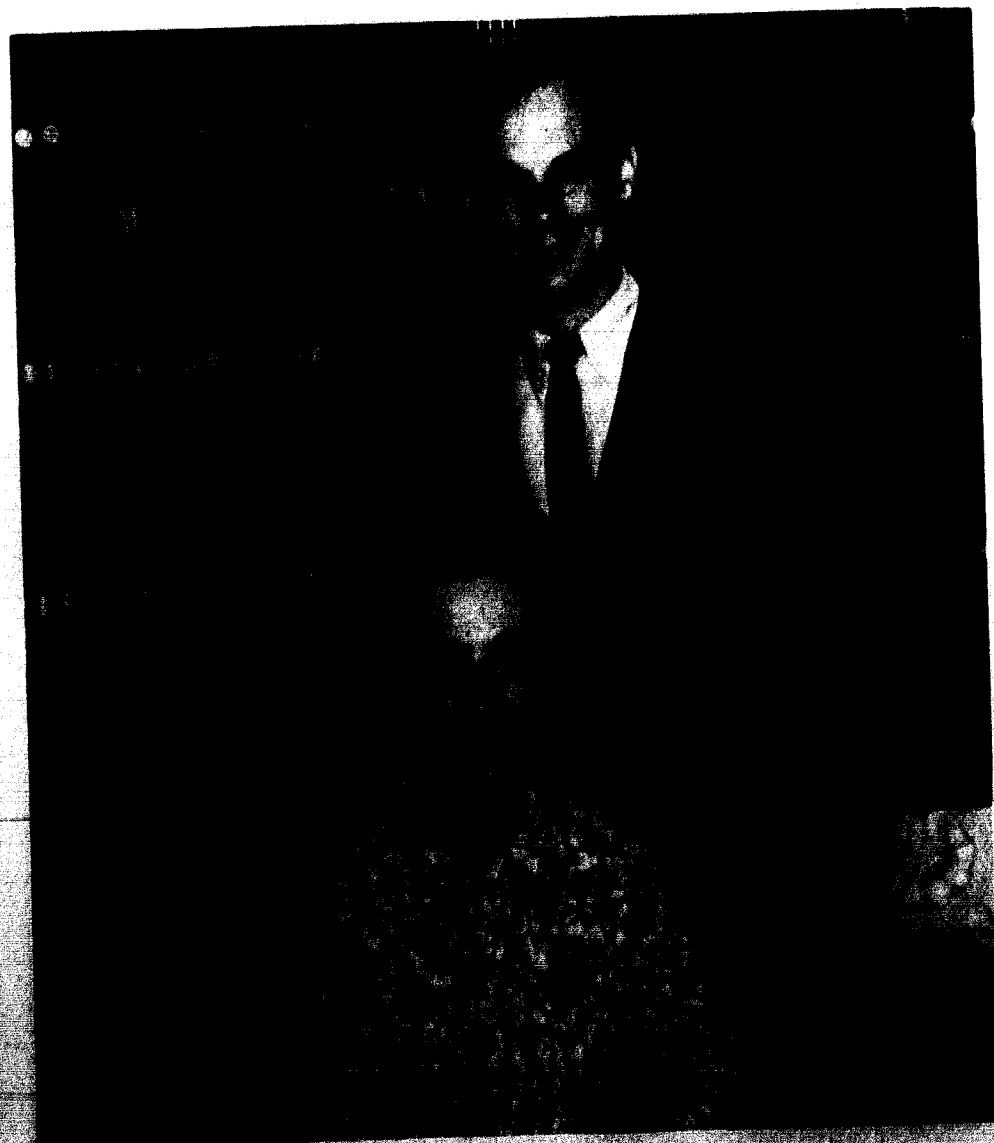
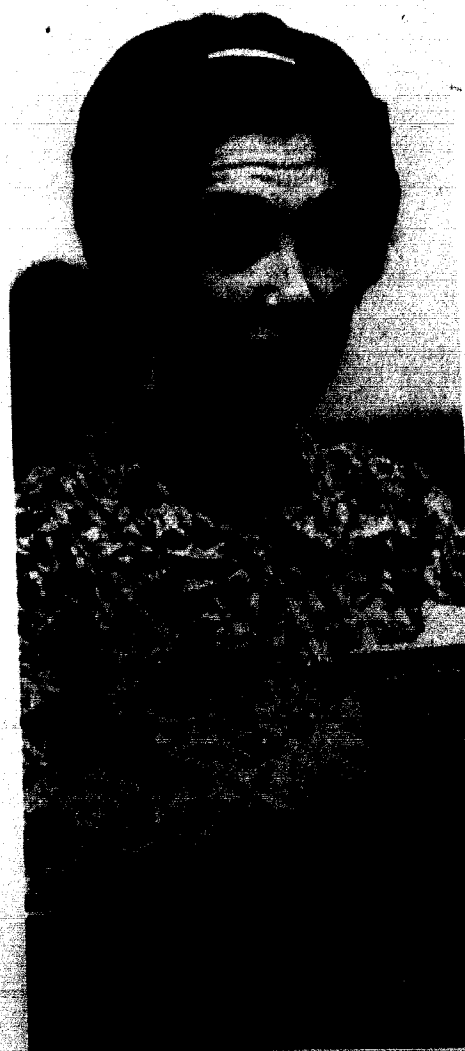

Aeons, Panaegis  
Honorees  
Served School

Aeons and Panaegis are the Senior Honorary organizations for those men and women who have exhibited outstanding service to the student body. In the spring, the previous year's honorees elect the current year's members.

Panaegis women were presented with the gold key symbolizing character, service, and leadership. Due to their secret nature, only those who belong to these groups know the activities and duties required for membership.

*Panaegis—Seated:* Lyndia Massey. *Standing:* Jane Reintjes, Marva Kapp, Paula Wallace.

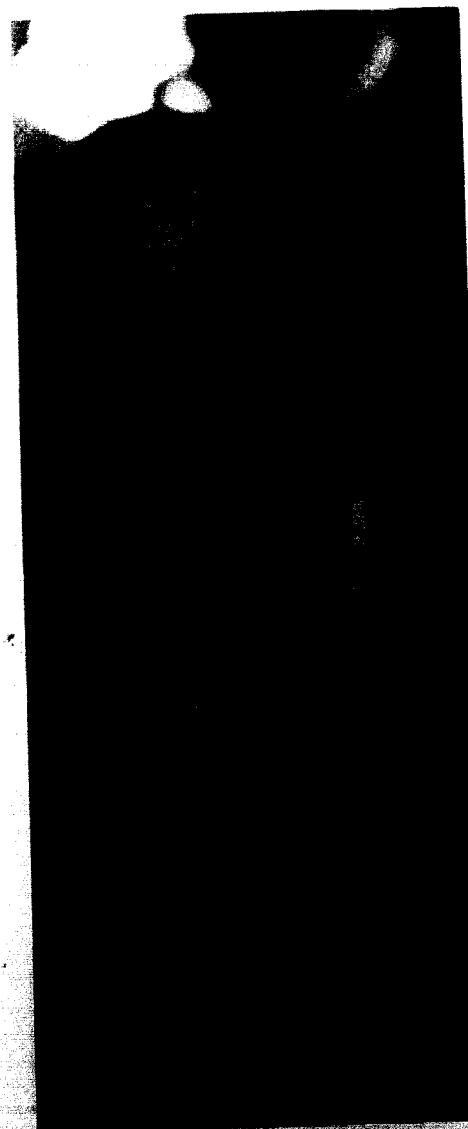

*Aeons—*Mickey Kerr, Gregg Hagg, Chris Herring, Larry Ward. *Opposite:* John Davis, this year's Alexander Doniphan, served as a football tri-captain.



Senior Panhellenic—*Front Row:* Sharon Rickart, Pat Jackson, Robin Biswell, Kathy Randolph. *Back Row:* Frances Wildeboor, Sharon Lawson, Elaine Bitters, Shera Beth Moore, Meridel Pettyjohn.

## Panhellenic Councils Delegates Set Standards

Setting up uniform standards and coordinating sorority relations was the task of the Senior Panhellenic Council. Two delegates from each sorority made up the membership of this group, which chose its officers on a rotation basis.

The Annual Panhellenic Dinner-dance was once again held at the Commerce Towers. In an attempt to foster Panhellenic spirit, the council gave an award to the upperclass woman who most exemplified the ideals of this spirit. This award was given at a banquet in the spring.

Cooperating with the Senior Panhellenic Council, the Junior Panhellenic Council was composed of two delegates from each pledge class. The main activities of this group were to find accommodations for and to entertain prospective women students.



Junior Panhellenic—*Front Row:* Sara Drescher, Nancy Hodgins, Amy Stewart, Susan Parkman, Becky Paschall. *Back Row:* Karen Pettibone, Glenda Knutter, Marcia Rains, Janet Schmidt.



The Interfraternity Council sponsored a mixer to help students get acquainted at the beginning of the year.

## Interfraternity Council Council Gave Dance

Strengthening and coordinating relations between fraternities was the major job of the Interfraternity Council. The group was composed of four representatives from each fraternity. A Homecoming dance for the entire school at the Pleasant Valley Community Center was sponsored by the council. Scholarship was encouraged by awarding the Interfraternity Council Scholarship Trophy to the group with the highest grade point average.



Interfraternity Council—*Seated:* Bruce Ehlenbeck, John Davis, Rich Oberbeck, Tom Dunn. *Standing:* Rick Claxton, Bill Bailey, Dave Proepsil, Larry Stone, Jim Barger, Doug Sharp, Mark Stuart, Jim Dinkins, Sam Gilliam, Mike Dotson, John Ballance.

Linda Alverson  
Sandy Alverson  
Linda Boswell  
Sharon Carter  
Mary Chase



Sallie Chrane  
Mary Clibourn  
Ann Cooper  
Rhea Davidson  
Marti Dischinger



Pam Dodd  
Sara Drescher  
Linda Feagans  
Sharon Geldbach  
Nancy Graff



Gretchen Grimm  
Carol Harrison  
Kay Harrison  
Cathy Holt  
Pat Jackson



Debbie Jones  
Macy Kaye  
Kitty Kelly  
Jane Kenner  
Linda Langston



Nancy Langston  
Sue Lucas  
Carol Maker  
Kathy McElwain  
Millie Milburn



Shera Beth Moore  
Marty Morris  
Barb Neale  
Kathy Noland  
Joyce Noll

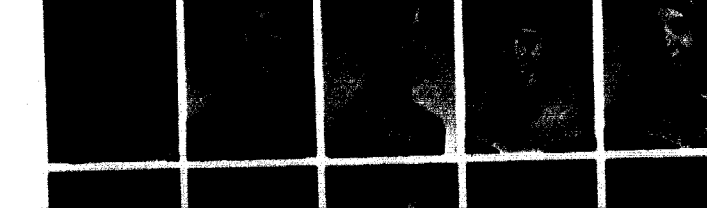

Lynda Owen  
Karen Peper  
Meridel Pettyjohn  
Marcia Rains  
Bonnie Shaver

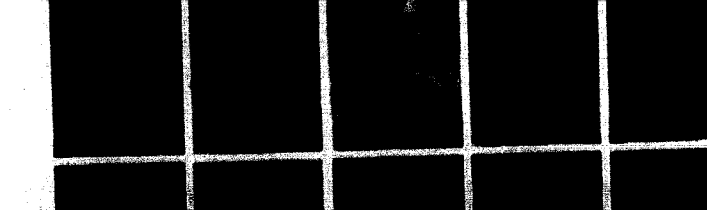

Sally Smith  
Susan Smith  
Mimi Swenson  
Cindy Torgerson  
Anne Tramp

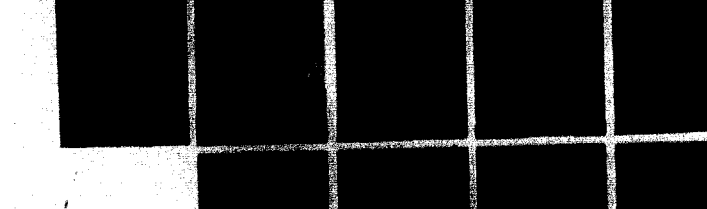

Carol Voss  
Paula Wallace  
Linda Wilson  
Kitty Wyatt

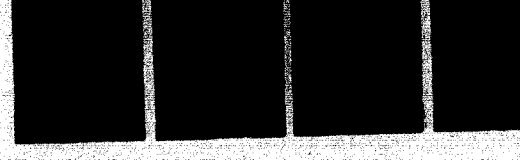

## Alpha Delta Pi Pledges Sneaked Out

The women of Alpha Delta Pi actively participated in all facets of campus activities from organizational work to scholastic honors. Homecoming and a "We're Gonna Wash That Burn Right Out of Their Ichabods" float brought a second place trophy to the sisters of Gamma Nu chapter. In February the Pi's joined the Sigma Nus to present their Tatler skit.

Nancy Graff, social chairman for the twelve pledges supervised a very successful pledge dance, "Pi's in Playland." Following the dance the sneaky pledges walked out to the chapter house at UMKC. Other social events included a father-daughter banquet and the traditional Black Diamond Ball in the spring.

This year's officers were Jane Kenner, President; Paula Wallace, First Vice-president; Kitty Wyatt, Second Vice-president; Cathy Holt, Recording Secretary; Sallie Chrane, Corresponding Secretary; and Linda Wilson, Treasurer.



Linda Boswell and Cathy Holt displayed youth and innocence for trick or treating.



Above: Carol Voss portrayed a new type of Santa Claus for the admiration of Carol Maker. Below: The ADPI's demonstrated How to Be a Lady in Five Easy Lessons.

Gary Andrews  
Dave Azerolo  
Bud Baker  
Mike Briggs  
Jim Carmichael  
Steve Cohle



Mike Colegrove  
Bob Coons  
Denny Dabbs  
Mike Davey  
Wally David  
Jack DeWees



Larry Dickerson  
Bill Dierks  
John Dunkman  
John Edwards  
Glen Ferril  
Jim Freeman



Dick Gail  
Will Glusac  
Lavane Grantham  
Randy Grimes  
Don Grundy  
Tim Hill



Art Hogan  
Ed Humphrey  
John Hurley  
Arlie Johnson  
Mike King  
Rick Kirkendall



Dan Marks  
Bill Mikkelsen  
Mark Mikkelsen  
Ed Parham  
Dave Poepsel  
Phil Pratt



Jim Pruett  
Dennis Reagan  
Lee Rector  
Jim Riestis  
Marion Roberts  
Mike Scott



Ron Sealock  
Doug Sharp  
Ed Sheridan  
Larry Short  
Steve Shutty  
Dave Smith

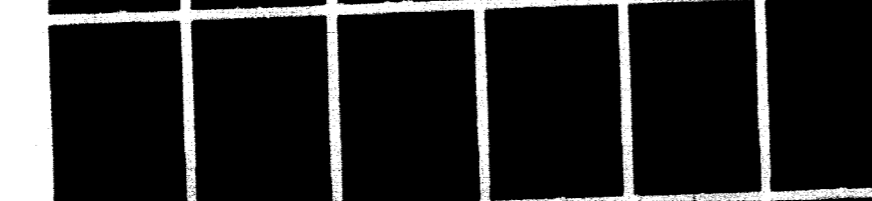

Barry Sprinkle  
John Stipetch  
Mark Stuart  
Jay Thomas  
Dennis Todd  
Wayne VanDine

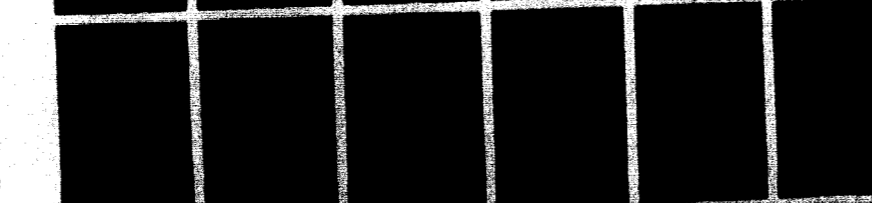

John Waite  
Jack Wehmer  
Len Wilkerson  
Jim Williams  
Bill Yoder

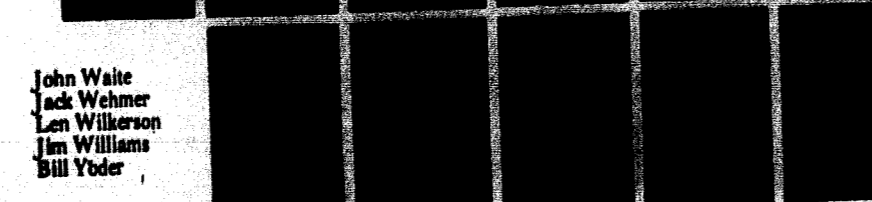

Kappa Alpha

National Knight Commander Visited Chapter



Homecoming found the Alpha Gams and KA's working together to "Bag the Bods." Socially, Brother Bob Coons was instrumental in organizing an informal Hell's Angels party and hayride held in October. Christmas brought a spirit of giving to Alpha Delta. The pledges and actives donated \$80.00 from their own pockets for an underprivileged couple in Kansas City. In addition they gave a Christmas party for the cook, Bessie Smith, and her eight children.

In Intramurals, the A and B football team placed first, going undefeated in all games. The Knight Commander, Giles J. Patterson, honored them with a visit in January. Finally, the women of Delta Zeta joined the brothers for Tatler in the spring.

Serving the fraternity this year along with Brother Mark Stuart as No. I were: No. II, Jim Riestis; No. III, Mike Briggs; No. IV, Ed Parham; No. V, Jim Freeman; No. VI, Glen Ferril; No. VII, Bill Mikkelsen; No. VIII, Wally David; No. IX, John Dunkman.



Above: It just does not pay to get pinned as Mike Briggs found out. Below: Bill Dierks and Barry Sprinkle battled it out in an egg-eating contest.

Carolyn Arnold  
Maribeth Baker  
Marsha Barkley  
Jane Beaty  
Robin Biswell  
Marna Buck



Nancy Buschmeyer  
Janice Churchill  
Sharon Dunn  
Debbie Finkelstein  
Mary Gilliam  
Millie Hart



Sharon Hawkins  
Nancy Hodgkin  
Chloe Johnson  
Glenda Knutter  
Linda Lowe  
Sally Martin



Barb McKinnon  
Linda Meeker  
Patty Meyer  
Janette Moore  
Barbara Ordway  
Penny Pryor



Sharon Purdy  
Kathy Randolph  
Sharon Rickart  
Judy Rohards  
Marla Schooler  
Nancy Schroeder



Susie Sergent  
Linda Shepherd  
Carol Short  
Cathie Simpson  
Lynnette Singleton  
Shelley Smith



Joyce Spotswood  
Diane Swanson  
Gail Williams  
Jaine Williams  
Janice Wilson



## Alpha Gamma Delta Girls Pledges Eighteen

September brought eighteen pledges to the Epsilon Epsilon chapter of Alpha Gamma Delta. Both pledges and members enjoyed their involvement on CUA and Student Senate. Once again the women of Alpha Gamma Delta showed their school spirit by having five members on the cheerleading squad.

Homecoming found the Alpha Gams and Kappa Alphas working on "Bring Em Doom." When Tatler Revue rolled around, the Alpha Gams worked with the men of Phi Gamma Delta to present their skit.

This year Linda Meeker led the women as President, while Janice Wilson served as First Vice-president, Karen Pfost as Second Vice-president, Jaine Williams as Treasurer, Sharon Purdy as Recording Secretary, and Chloe Johnson as Rush Chairman.

Nancy Schroeder promised to lead her sisters to victory.

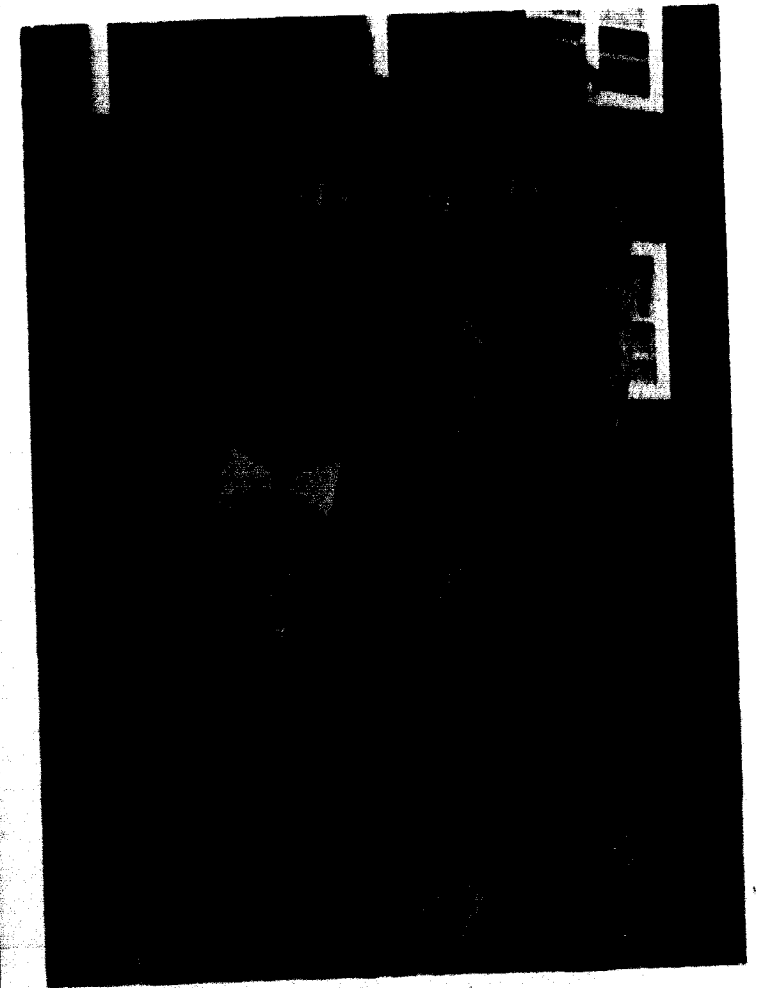
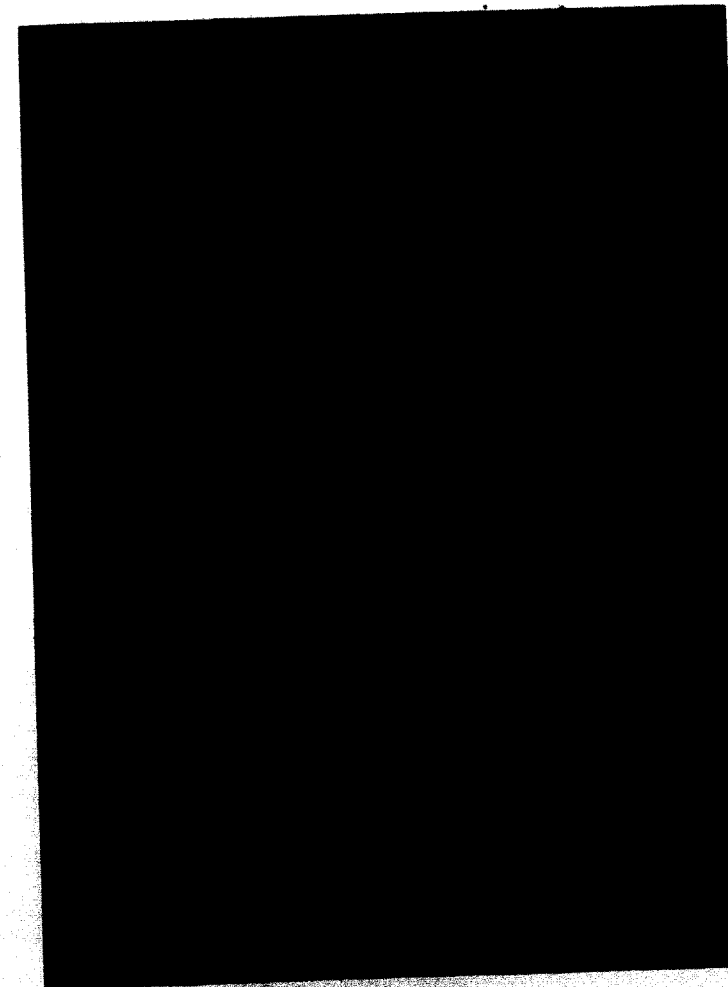

Jane Beaty was voted most dextrous and limber by her sisters.

Finding college growth intangible, Linda Lowe, Carolyn Arnold, Mary Jo Rienhardt, and Linda Shepherd, built a structure they could feel.

# Lambda Chi Alpha Epsilon Nu Won Trophy

The men of the Epsilon Nu chapter of Lambda Chi Alpha again took an active part in the affairs of the campus. The chapter had two of the four Aeons, and four members were selected for *Who's Who*.

The social life of the fraternity was highlighted by the traditional Crescent Ball in the spring, while the Christmas formal, a Valentine's dinner, and the pledge informal, filled the rest of the calendar. In February the men joined the women of Zeta Tau Alpha in Tatler Revue.

Scholastic effort was recognized by the National Fraternity as the chapter received the second place trophy for outstanding improvement in its scholastic rating, among more than 160 chapters.

Officers were Jim Dinkins, President; Steve Jones, Vice-president; Tom Walker, Secretary; Bill Bedell, Treasurer; Hank Griffith, Pledge Trainer; Rick Claxton, Rush Chairman; Dave Keith, Ritualist; Norm Downing, Social Chairman; and Mike Reardon, Scholarship Chairman.

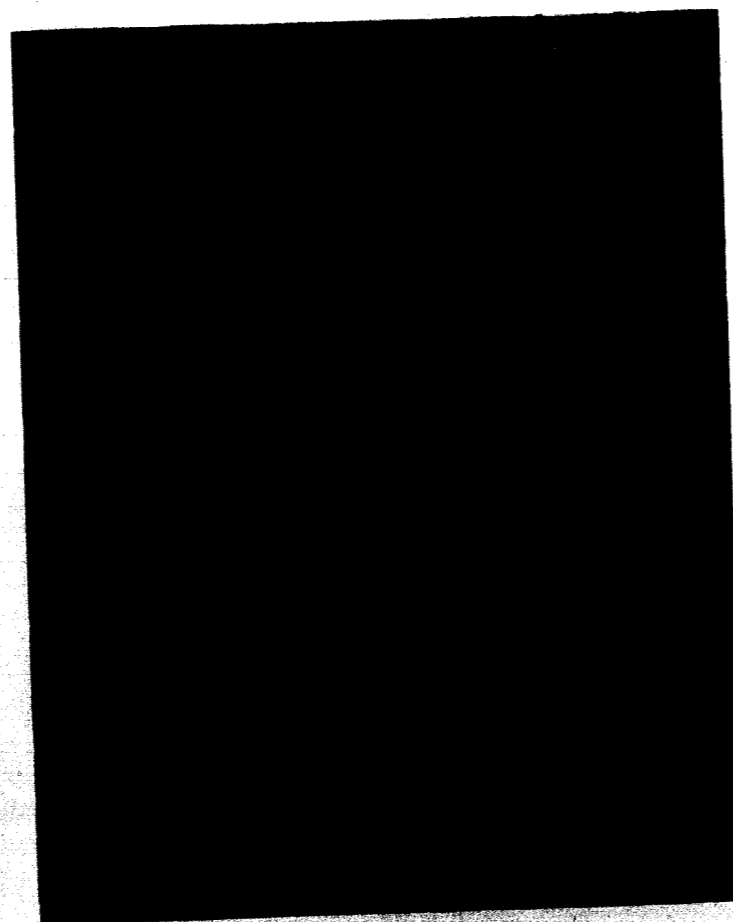
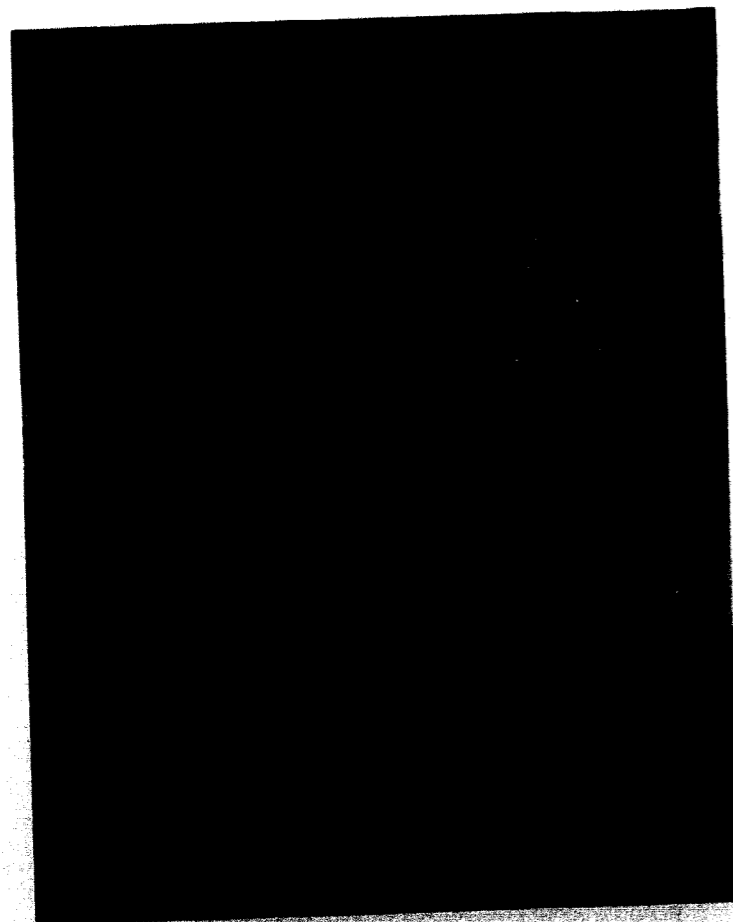
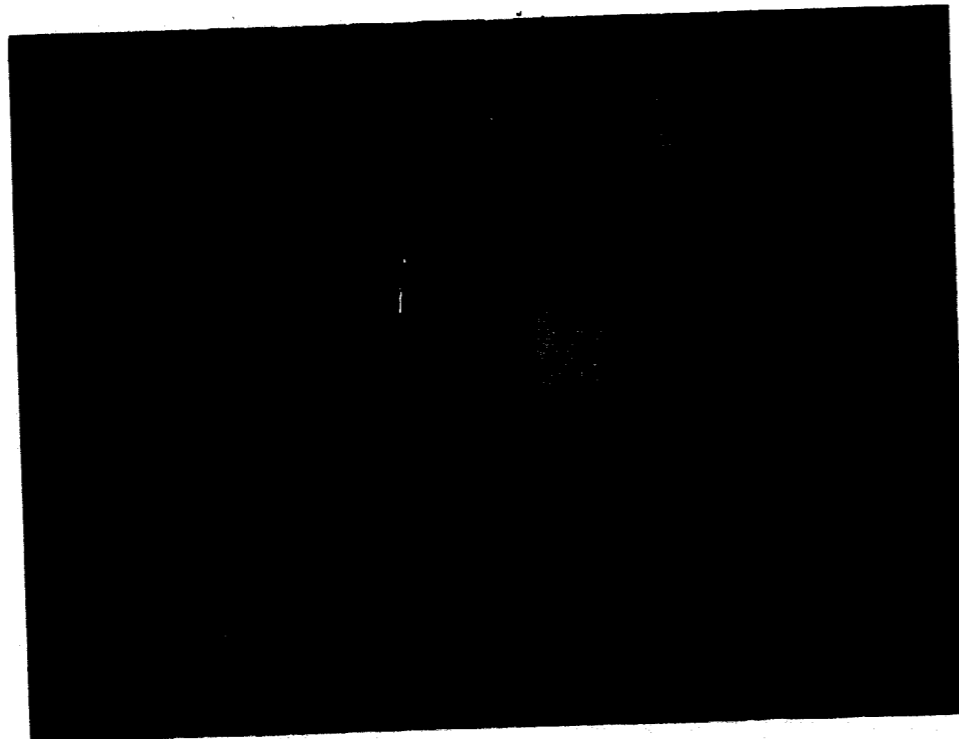

Gary Ferbet got dubious support from his brothers when they celebrated his fall.

Above: House cleaning left Bob Stock, C. J. Saft, Dave Keith, and Gary Kirkland looking dirty, tired and innocent. Below: Feeding 39 men took a lot of muscle according to Gary Ferbet and Bill Thurman.

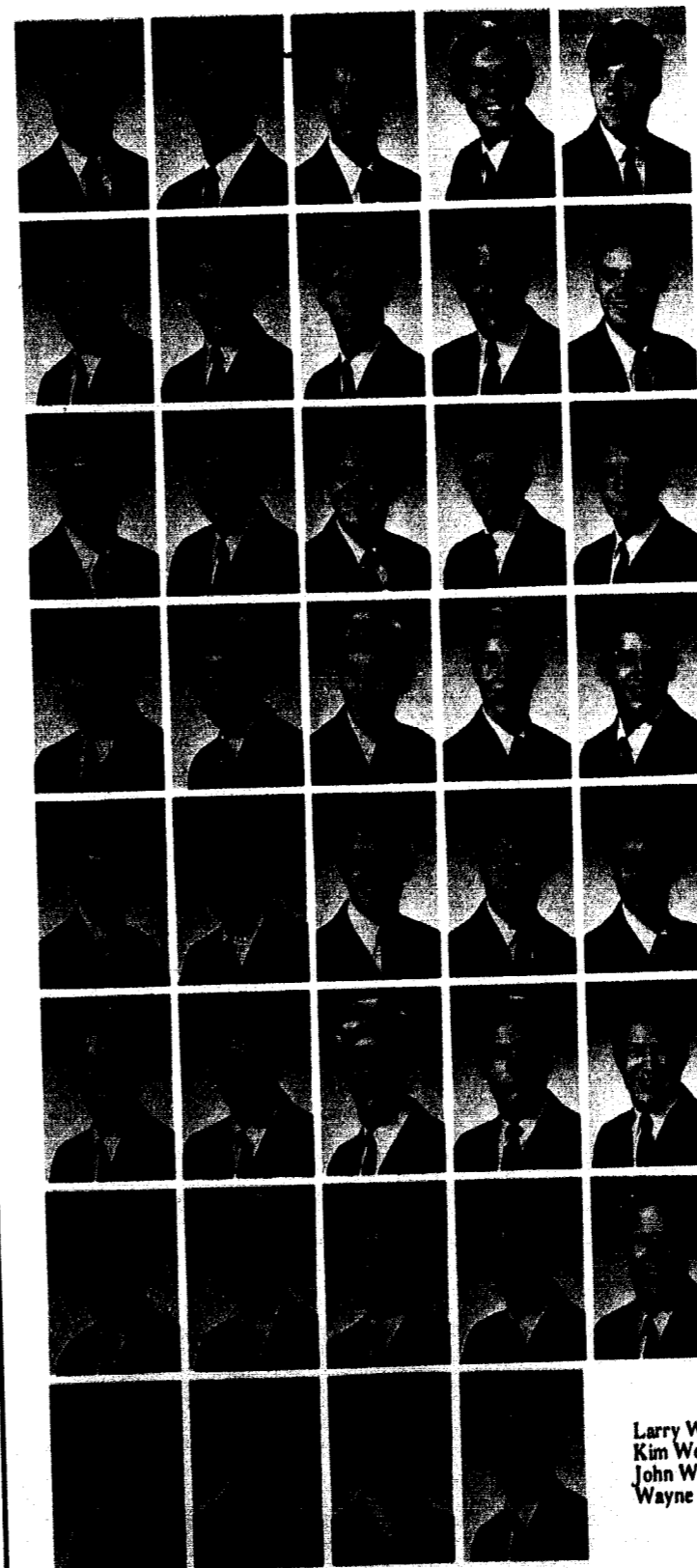

Steve Atwell  
Dave Avery  
Daniel Baldwin  
Jim Bargar  
Bill Bedell

Art Campbell  
Jimmie Carter  
Jim Dinkins  
Norm Downing  
Gary Ferbet

Hank Griffith  
Jim Harper  
Allen Howerton  
Steve Jones  
Dan Kahler

Dave Keith  
Clayton Kirkland  
Gary Kirkland  
Steve Lund  
Cale McFarland

Dan Parkman  
Steve Perkins  
Tom Poe  
Barry Prather  
Mike Reardon

David Rich  
Rick Ruoff  
Dan Safford  
Ed Schertzer  
Larry Smallie

Bob Stock  
Larry Stone  
George Taylor  
Bill Thurman  
Tom Walker

Larry Ward  
Kim Welch  
John Westermeyer  
Wayne Westfall

## Delta Zeta

# Rogers

## Won Title

On their walkout to Independence and Raytown the pledges took Jean Ann Rogers, Julia Greenwood, and Candy Burt. Included in the activities for the weekend were seeing *Funny Girl* and shopping in Kansas City. After the walkout, the pledges were assigned to various jobs around the wing for punishment.

Joining with the Fijis for Homecoming, the Delta Zetas won first place in the float contest. For Tatler Revue they worked with the men of Kappa Alpha. Michelle Rogers was named Miss Cutie Pan in the APO fund raising project for the United Fund. Their philanthropic project for 1969 was adopting a deaf boy.

Leading the sorority were Julia Greenwood, President; Elaine Bitters, Vice-president; Marva Kapp, Pledge Trainer; Mary Jewell Mohler, Recording Secretary; Jane Cauthorn, Corresponding Secretary; and Linda Glairon, Treasurer.



Above: Everyone agreed that huddling is the best way to keep warm. Below: Number 76, Jean Ann Rogers, quizzed Rich Oberbeck about the art of football.



Sandy Alexander  
Judy Anderson  
Elaine Bitters  
Jean Brunson  
Candy Burt

Jane Cauthorn  
Nancy East  
Beverly Eimer  
Gloria Elder  
Paulette Frieders

Karen Gerber  
Linda Glairon  
Julia Greenwood  
Barbara Haldiman  
Gloria Harker

Marlene Johannsen  
Pan Junkins  
Marva Kapp  
Daphne Koga  
Sharon Lawson

Ann Metzger  
Mary Mohler  
Karen Pettibone  
Teresa Pointer  
Sally Powers

Jean Ann Rogers  
Michelle Rogers  
Virginia Scanland  
Peggy Schiffman  
Janet Schmidt

Barb Schwartc  
Barbara Stilley  
Lynda Wild

## Phi Gamma Delta 26 Swelled Roll

To begin the year Zeta Phi pledged 26 new men which swelled their chapter roll to 65. To add to their winning ways, Zeta Phi was given recognition as one of the seven top chapters of Phi Gamma Delta in the nation. Homecoming found the Fijis working with the women of Delta Zeta and receiving first place in the float competition.

At the annual Christmas dance Miss Pat Monaco was honored as Fiji Sweetheart. Fijis combined efforts with the women of Alpha Gamma Delta in Tatler Revue. The annual graduate Pig Dinner was held at the Commerce Towers and the year was brought to a close by another rousing Fiji Weekend party.

Leadership for Zeta Phi was provided by President Sam Gilliam, Treasurer John Ballance, Recording Secretary Bob Gengelbach, Corresponding Secretary Ron Castle and Historian Mike Johnson.



Walter Brown and Bob Lily covered their heads in devotion to study.

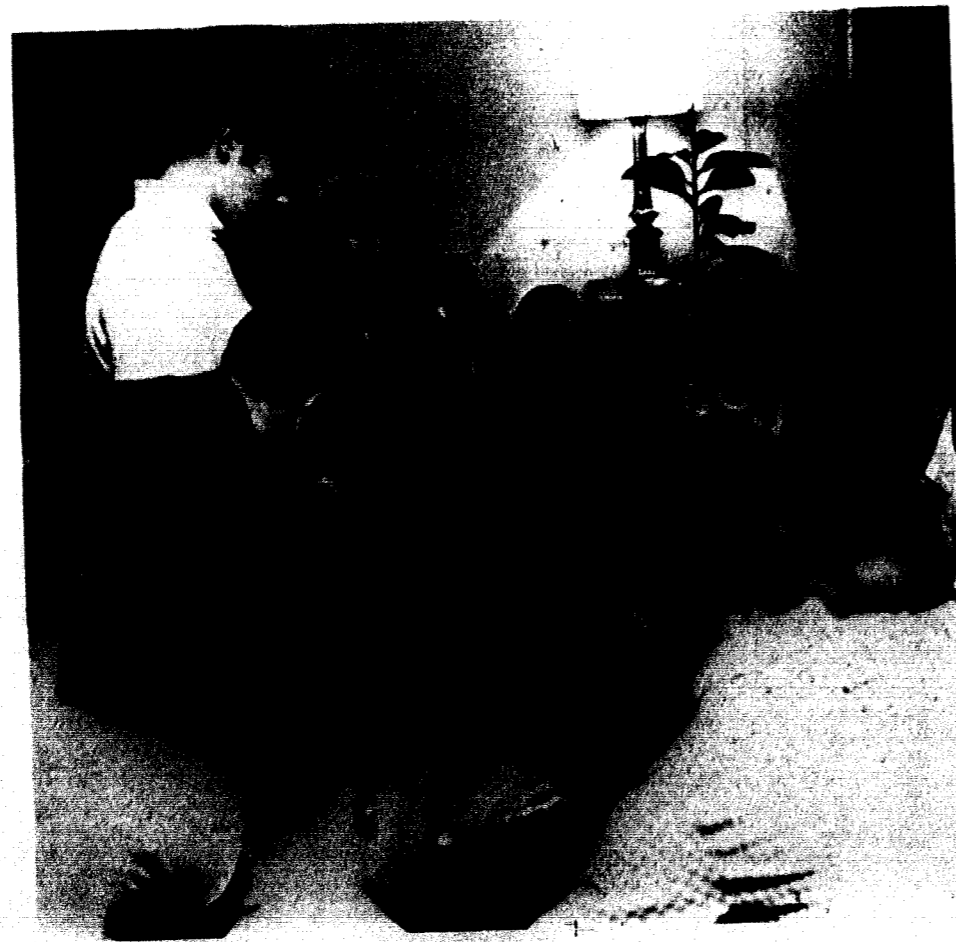

The Fijis discovered who does the work in this world.

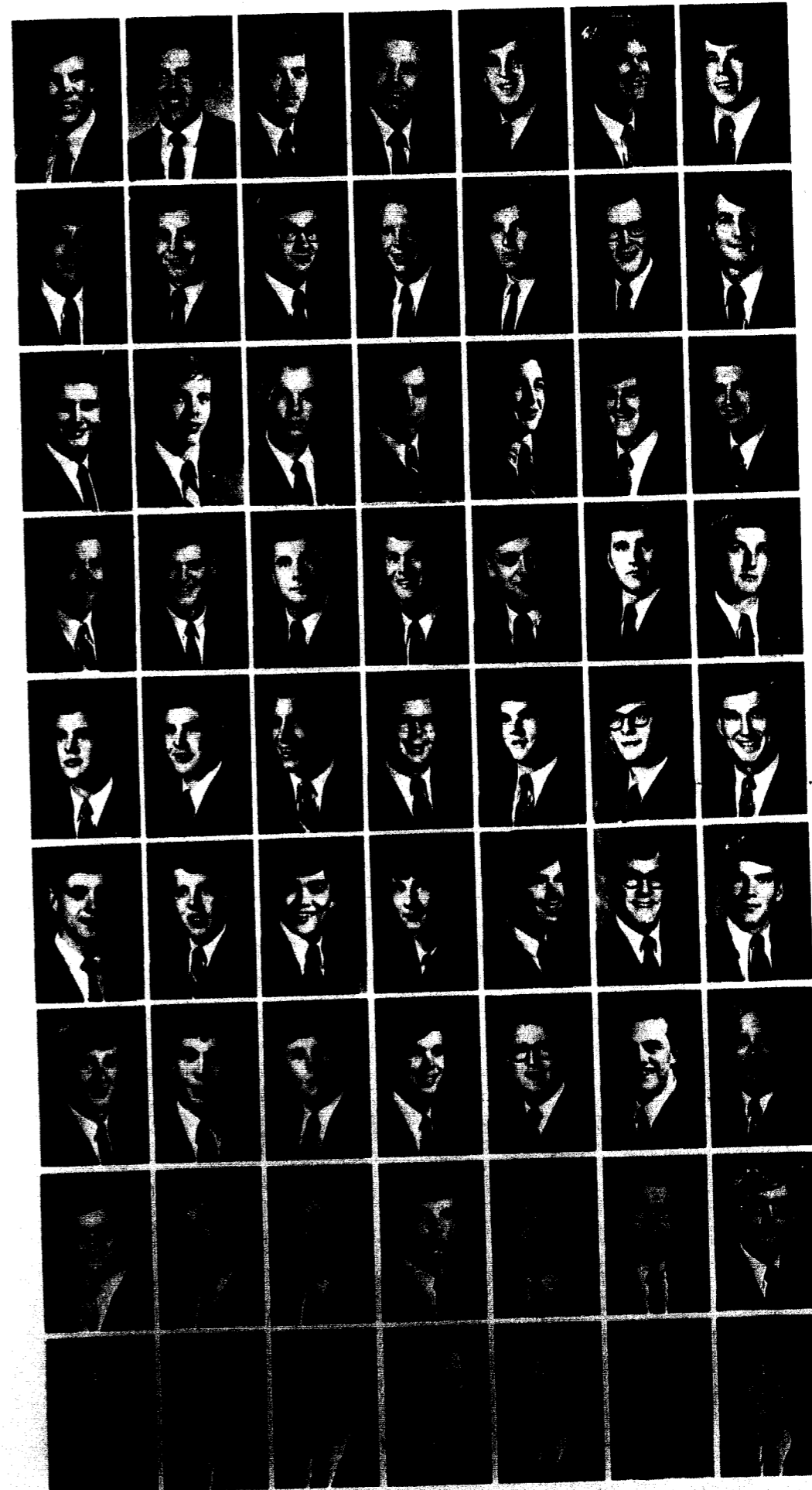

Ronald Agee  
Jack Alexander  
Bill Bailey  
John Ballance  
Martin Barb  
Tom Barnhart  
Michael Boogher

Gary Bowers  
Walter Brown  
Brian Brungardt  
Ron Castle  
Randy Catron  
Dean Conrad  
David Cook

Daniel Crowe  
Bill Cunningham  
John Davis  
Terry Doolittle  
Scott Dory  
Paul Duncan  
Bob Durden

Alex Fife  
Bob Gengelbach  
Sam Gilliam  
Rusty Grelling  
Larry Herndon  
Gary Holley  
Richard Homan

Larry Houston  
Eldon Irminger  
Mike Johnson  
Mike Johnson  
Eric Kaser  
Robert Keller  
Greg Kirby

Dan Kirkbride  
Bob Lilly  
Alvin Lowery  
Mark Luce  
Bob Mandt  
Charles McClain  
Wally McClanahan

John McKenny  
Don Meyer  
Tom Meyer  
Tom Miller  
Donald Musgrave  
Tom Nelson  
James Pettijohn

Gary Phelps  
William Schreiber  
Timothy Shanks  
Carl Short  
Bob Taylor  
Bob Trout  
Fred Turpin

David Ward  
Gordon Watkins  
Rick Wertz  
John West  
Dymon Wood  
Jim Woods  
Jim Word

## Zeta Tau Alpha

# Chapter Befriended Hilltop Girls

Dona Adamson  
Sally Adkisson  
Stefanie Arnold  
Gail Bernhard  
Janet Berchenbriter  
Julie Boggs

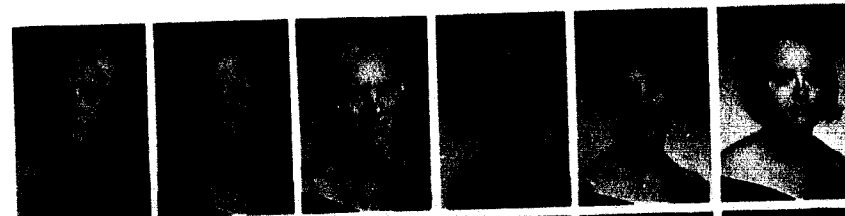

Mary Box  
Deborah Craig  
Susan Farrar  
Mary Fife  
Cheryl Fowler  
Stephanie Francis



Alice Henderson  
Joyce Hunker  
Sharon Kavanaugh  
Roberta Keen  
Connie Kesterson  
Susan Kinder



Lyndia Massey  
Donna Matthews  
Kay Meyer  
Marianne Millen  
Pat Monaco  
Dalana Palmer



Susan Parkman  
Becky Paschall  
Patty Pence  
Katherine Pettijohn  
Jackie Pinnell  
Aletha Presley



Nancy Roth  
Nicki Ruoff  
Betty Lynn Sherman  
Carol Sprague  
Amy Stewart  
Vickie Tapp

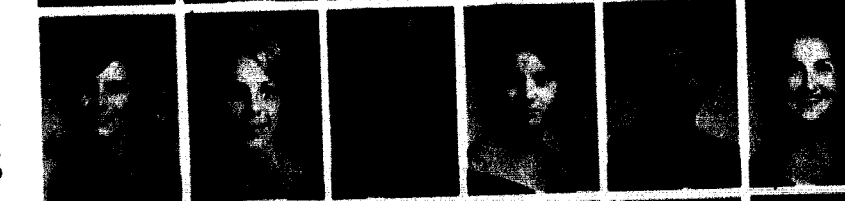

Connie Tietjens  
Paula Tietjens  
Sandy Treptow  
Donna Unruh  
Terri Waller  
Frances Wildeboor

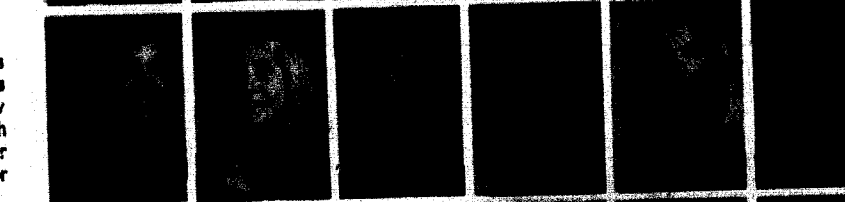

Suzy Willard  
Judy Wolford  
LuAnne Wood

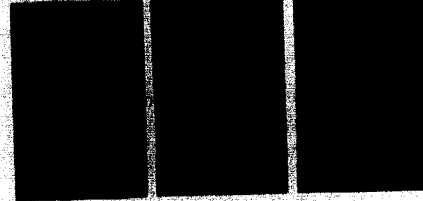

Throughout the year, the women of Zeta Tau Alpha had numerous occasions to demonstrate their varied talents and interests. Homecoming found them stuffing a crepe paper float "Super Cardinals Fracture Ichabodies in Extra Power Doses," with the Sigma Nus. The Zetas again won the Homecoming novelty award as they bicycled through the town in red, white and blue costumes. Tatler Revue found them working with the men of Lambda Chi Alpha.

Zeta fathers received royal treatment during "The King and I Weekend" when the girls escorted them to dinner and afterwards to the Simpson football game. Later, the members became "Thoroughly Modern Zetas" as they relived the 20's at their pledge dance.

Working as counselors for the Hilltop Home for Girls was a new and satisfying experience for the chapter.

Fulfilling the duties of the following offices were: President, Lyndia Massey; Pledge Trainer, Mary Fife; Vice-president, Susan Kinder; Secretary, Nicki Ruoff; Treasurer, Dalana Palmer; Historian, Sally Adkisson; Ritual, Donna Matthews; Rush, Stephanie Francis.

Culinary imagination made hot dog chefs Dalana Palmer and Frances Wildeboor a popular feature at the Zeta picnic.

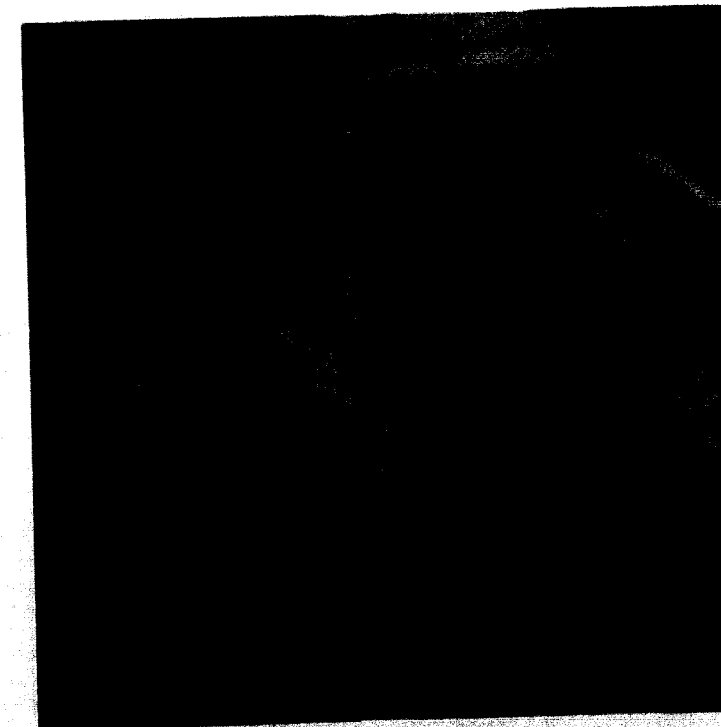

Plenty of sun and good company were the order of the day for Dave Gershon, Patty Pence, Carl Short, Sandy Treptow, and Gary Phelps.



Goofy gifts brightened the Zeta Christmas party.

# Sigma Nu Snakes Welcomed Mom Judy

The Sigma Nus started the year by welcoming Mrs. Louise Judy as their house mother. She helped them to carry out their various social events which included the annual orphans' Christmas party.

Teaming with the women of Zeta Tau Alpha for Homecoming and the women of Alpha Delta Pi for Tatler Revue, they worked to bring distinction to Beta Xi chapter. Rich Boyle was named Ugly Man in the APO fund raising project.

Directing the fraternity were Mike Dotson, Commander; Rich Oberbeck, Lt. Commander; Pat Kelley, Treasurer; James Dunn, Pledge Trainer; Dan Boren, Recorder; Jay Maddox, Chaplain; and Pat Mann, House Manager.

*Right:* Sigma Nu's Santa made friends fast with gifts of baseball gloves at the annual orphans' party.

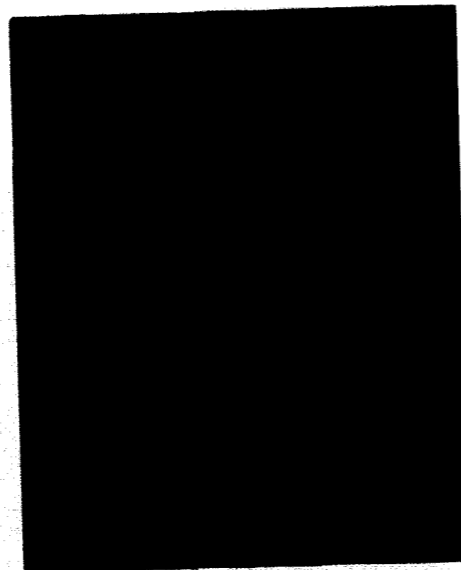
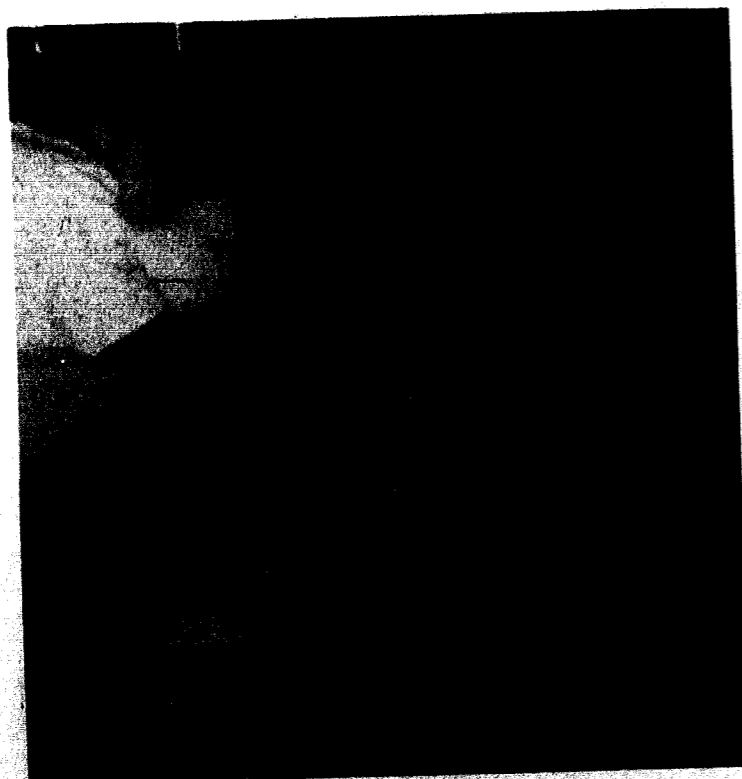

*Left:* Casual TV viewing was a common past-time for the guys. *Above:* Safari man Ray Moss moved in for the kill on snake Danny Brown.



Ron Ball  
Dan Boren  
Rich Boyle  
Dan Brown  
Les Cranmer

Ron Crick  
John Crum  
Ron Davis  
Mike Dotson  
Jim Dunn

Tom Dunn  
Glenn Duffy  
Dan Ehlenbeck  
Mike Evans  
Tripper Gench

John Johnston  
Pat Kelley  
Mickey Kerr  
Alan Klaus  
Dave Maddox

Jay Maddox  
Vince Mango  
Pat Mann  
John McArthur  
Fred McConnell

Ray Moss  
Greg Mueller  
Dick Murphy  
Mike Murphy  
Rich Oberbeck

Phil Parker  
Dave Patterson  
Geoff Peistrup  
Jim Reichard  
Charles Rendlen

Jay Sanders  
Jay Schwartz  
Craig Shepherd  
Bob Shillito  
Don Shillito

L. J. Simmons  
Joel Spencer  
Rich Stonum  
Bill Tharp  
Bob Thorpe

Joe Trotter  
James Watkins  
Bob Watson  
Steve Wells  
Les Whitworth

# Independent Society Work Projects Raised Money

Functioning as the organized group for non-affiliated students, the Independent Society was again active in campus affairs. Three members were selected for inclusion in *Who's Who*.

A Come-As-You-Are Party, Slave Auction, Barn Party, Dog Patch Party, picnics, and dances were some of the major social events. Reigning over December's Snow Ball Formal were King and Queen, Jim Shelton and Leah Green.

Work projects to raise funds for Homecoming and Tatler Revue included raking leaves, a car wash, and donut sales in the dorms. Their efforts in Tatler were rewarded when Ron Malott won the Best Actor Award for the second consecutive year.

Selected on the basis of service, leadership, and participation in I.S. activities, the year closed with the traditional election of the Most Outstanding Independent, awarded to Stan Hixson.

Larry LeBeau served as President this year, assisted by Vice-President Bob Sterbens, Secretary Mary Bechtel, Treasurer Stan Hixson, and Social Chairmen Ed Campbell and Mitch Mitchell.

Donna Comfort made up Ron Malott for the title role as President in the IS Tatler skit.

Bill Addison  
Mary S. Bechtel  
Carol Calvin  
Ed Campbell  
Donna Comfort



Ruth Ann Dion  
Larry Dorn  
Tom C. Eilers  
Richard D. Faulkner  
Peggy Fredman



Leah Raye Green  
Jim Gruntz  
Dolly Haverstick  
Stan Hixson  
James M. Johnson



Mary Knoch  
Pat Landes  
Larry LeBeau  
Ron Malott  
Linda Jo Mitchell



Gayle Raines  
Linda Riley  
Karen Royse  
Jim Shelton  
Mary Sieu



Andrea Smith  
Bob Sterbens  
Sherry Stephens  
Laura Tyson  
David Young



At the Come-as-You-Are Party, members enjoyed playing the Ha Ha game.



Ron Malott and Pat Landes warmed up for some impromptu entertainment for the Bennett Park picnic.

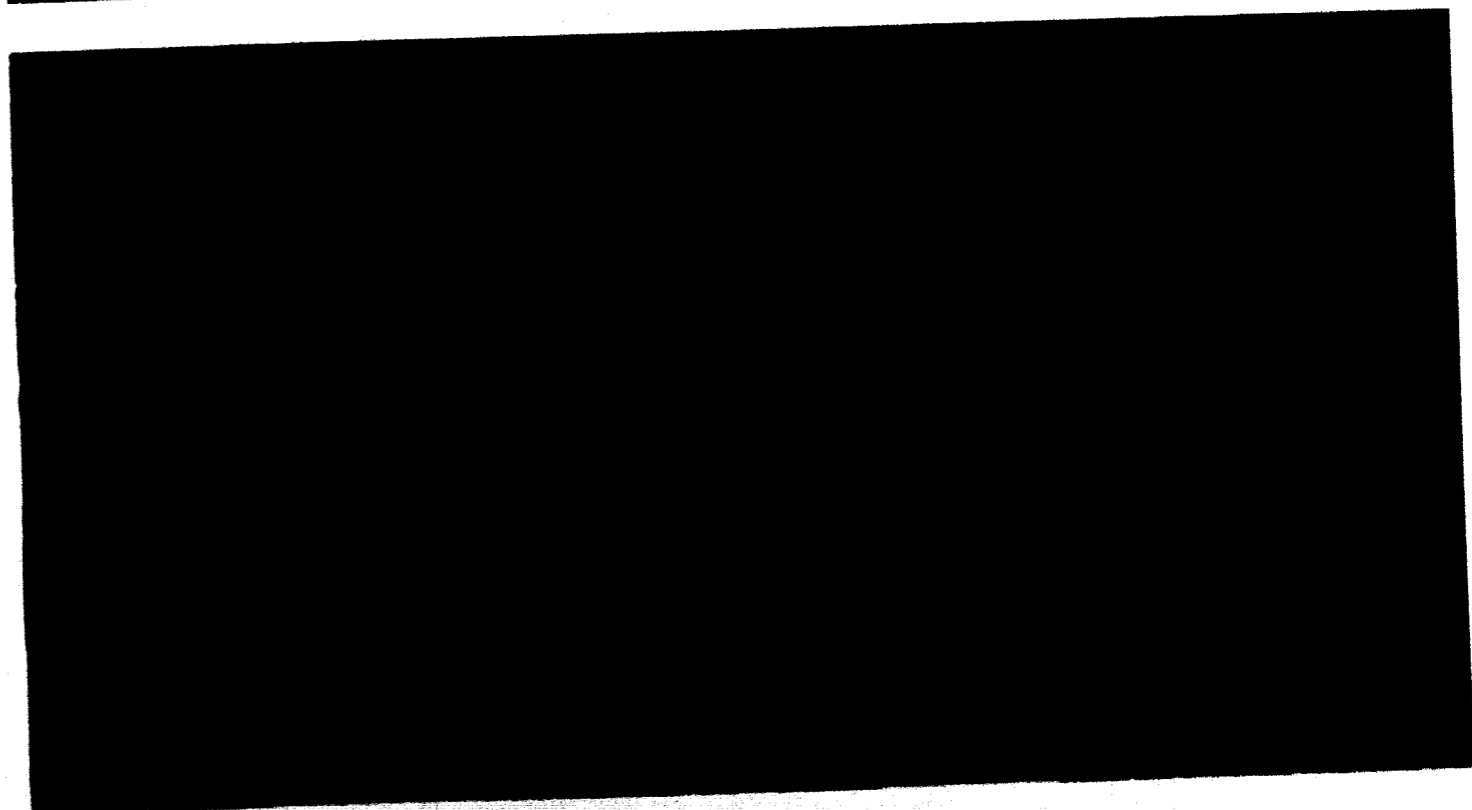
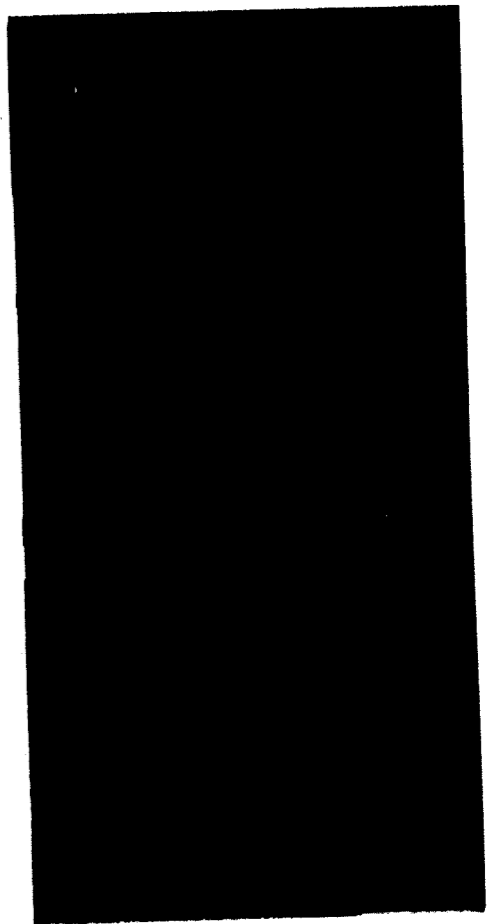
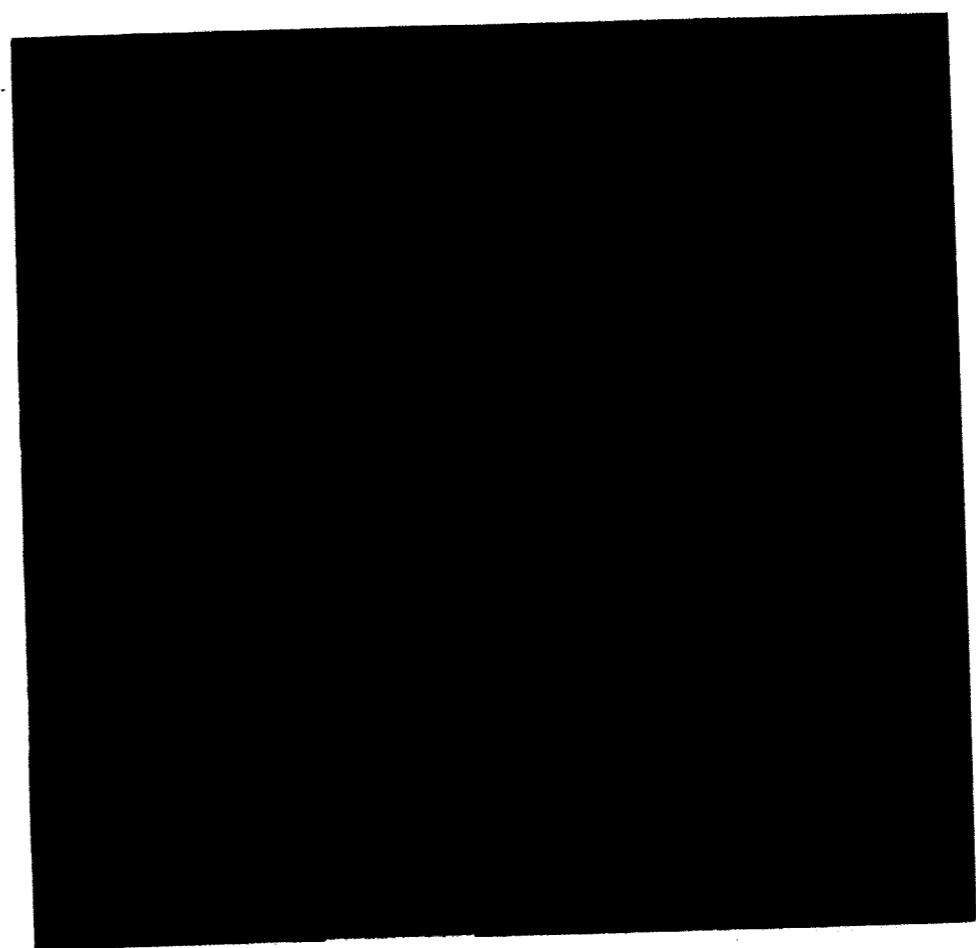
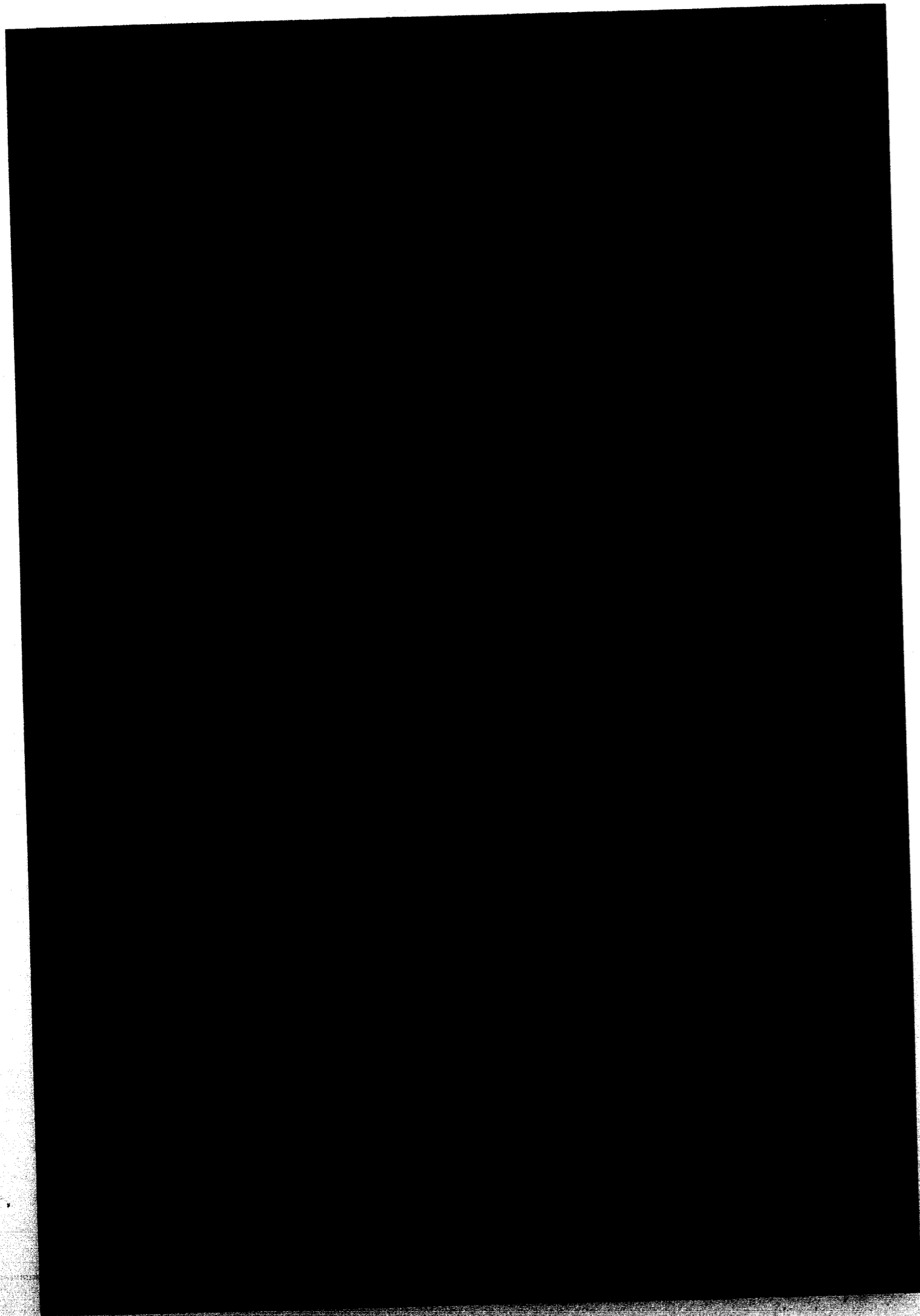

Throughout the year the faculty and administration were faced with varied tasks and responsibilities. *Opposite:* Taking a moment from lecturing, Dr. Wagenknecht circulated among his biology students passing back their first pop test. *Left:* Dean Holzappel guided Mary Sieu in an important decision. *Right:* Steve Jones enjoyed not only good food, but good conversation with Dr. Harris. *Above:* At the all school picnic, Dean Patterson assumed the role of a waitress.

## New Ideas Challenged Students

Administration

# Olson Directed College

Stepping from the position of Executive Vice-president, Mr. B.G. Olson became Acting President of William Jewell College during the fall of 1968. Mr. Olson brought with him enthusiasm for his work and a genuine concern for the college.

Concerned with decreasing the college's liabilities and emphasizing its many assets, Mr. Olson worked closely with the Board of Trustees and its new chairman Mr. Elliot C. Spratt. Under their direction William Jewell had obtained an upgraded pay scale and sabbatical leave program for her faculty.

Mr. Olson promoted the participation of students in campus affairs by instituting a President's Coffee Hour for open discussions between students and the administration. Students became advisory members of faculty committees and a European study program went into effect.

Aiding Mr. Olson in administrative duties were Vice-presidents Dr. E.W. Holzapfel and Mr. John A. Pond. Dr. Holzapfel was concerned with problems of the students in the areas of financial aid, housing, and job planning. As executor of all business transactions Mr. Pond developed a new budget to provide for the proposed building plans of the college.



Mr. B. G. Olson, President

# Board of Trustees

- E.C. Adams
- E.E. Amick
- William P. Browning, Jr.
- R.E. Cooper
- William A. Crouch
- Joe E. Culppepper
- Charles E. Curry
- Charles F. Curry
- Grant Davis
- Homer Earl DeLozier
- Robert F. Keatley
- Arthur L. Land

- Russell E. Newport
- Fred H. Pillsbury
- J. Neil Smith
- Elliott C. Spratt
- Harvey M. Thomas, Ph.D.
- Nathan A. Tolson
- William E. Turnage
- Rex M. Whitton
- Carl F. Willard
- George J. Winger
- John B. Wornall, Jr.
- William F. Yates



Mr. Elliott C. Spratt,  
Chairman of the Board of Trustees



Dean Thomson stepped down from his routine official tasks to serve ice cream at the all-school picnic.

# Deans Guided Students

As administrative officers the Deans are responsible for guiding the students within the guidelines set by the college. These responsibilities enter every area of college life. The Dean of Students with his new assistant, Mr. John Pickelman, encourages academic achievement and helps students with class and scheduling difficulties.

The Dean of Women and Dean of Men are involved in the housing problems and activities of their student groups. The Dean of Religious Activities acts in an advisory position coordinating the religion-centered events on and off campus. The Dean of the Chapel organizes the chapel programs and acts as a guide for students through their years at college.

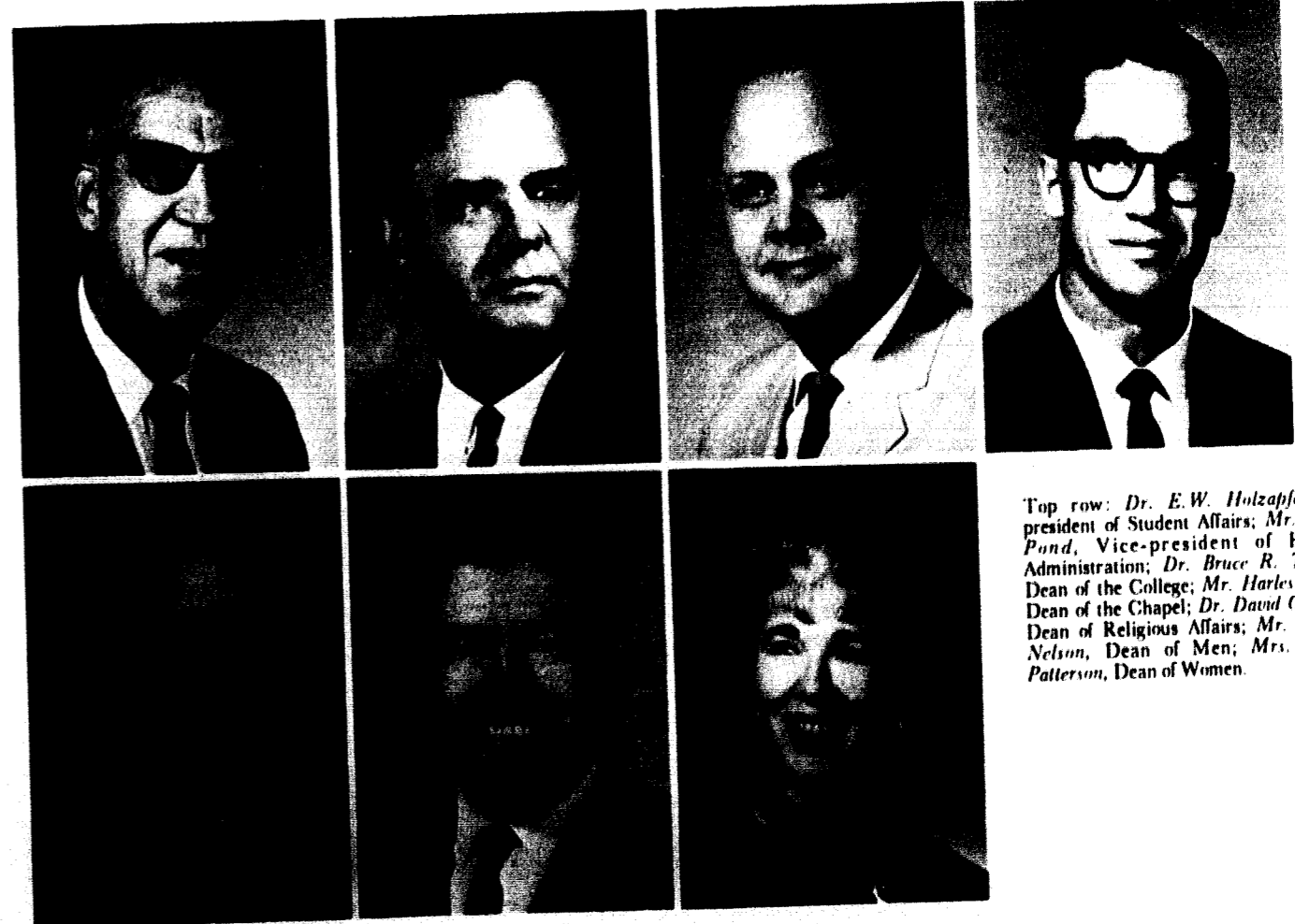

Top row: Dr. E.W. Holzapfel, Vice-president of Student Affairs; Mr. John A. Pond, Vice-president of Business Administration; Dr. Bruce R. Thomson, Dean of the College; Mr. Charles E. Come, Dean of the Chapel; Dr. David O. Monte, Dean of Religious Affairs; Mr. James A. Nelson, Dean of Men; Mrs. Dorothy Patterson, Dean of Women.

Mr. E.E. Amick  
Treasurer  
Mr. John Barth  
Director of Alumni Services  
Mr. Terry W. Bashor  
Admissions Counselor  
Mr. Alford W. Coffman  
Bursar  
Mr. William J. French  
Admissions Counselor

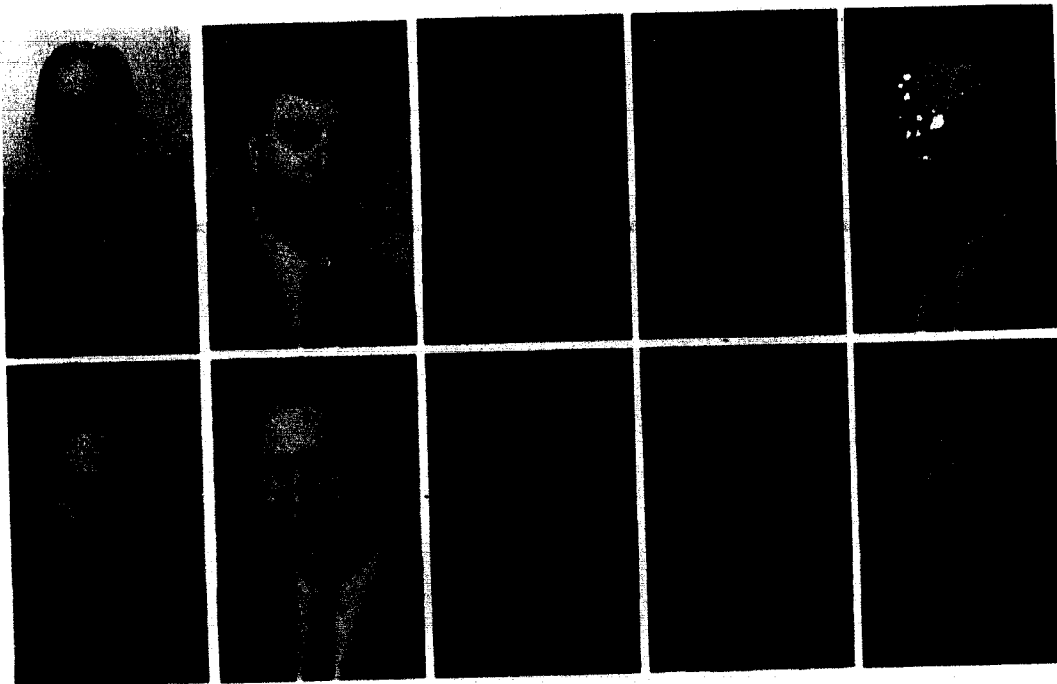

Mrs. Deola Gairrett  
Registrar  
Mr. William A. Huncyett Jr.  
Admissions Counselor  
Mr. Paul Hunt  
Electronics Technician  
Mrs. Joan Lawrence  
College Hostess  
Mrs. Billie Leatherman  
Disbursements Supervisor

## Administration College Movie Made

Recruiting students, keeping the alumni informed about the school, and offering guidance and counseling services were the main jobs performed by the Administrative Offices.

They also kept accurate records of the students' work which were made accessible to students when transcripts were needed. The Public Relations Office released information on events of the college to area radio, TV, and newspapers and through publications to alumni and friends of the college. This year a thirty-minute film about the college was made as a result of the combined effort of the Administration Offices.

Mr. John Young, newly appointed Acting Director of the library, extended services by instituting a student supervisory program. Services included a library exchange program for obtaining books from other libraries, a copy machine, and a microfilm file.

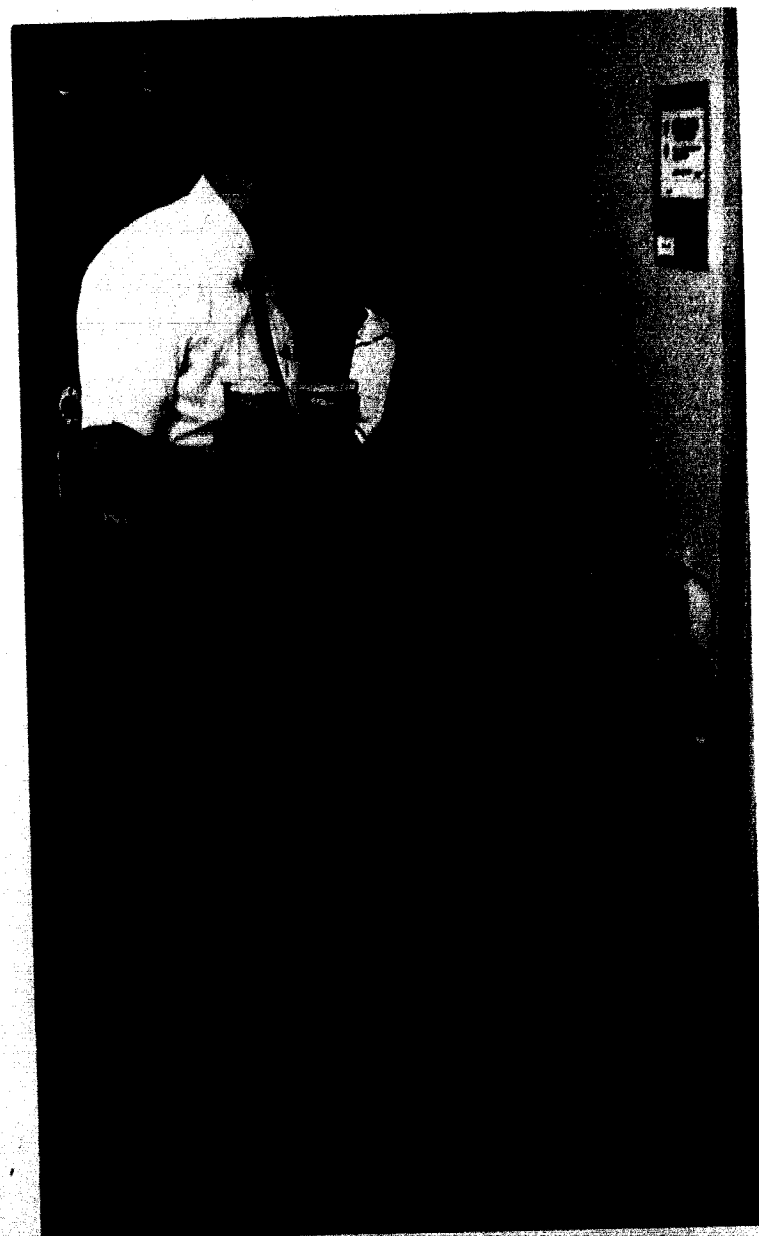

Taking a break from his usual duties, Mr. Rice gathered refreshments for the librarians.

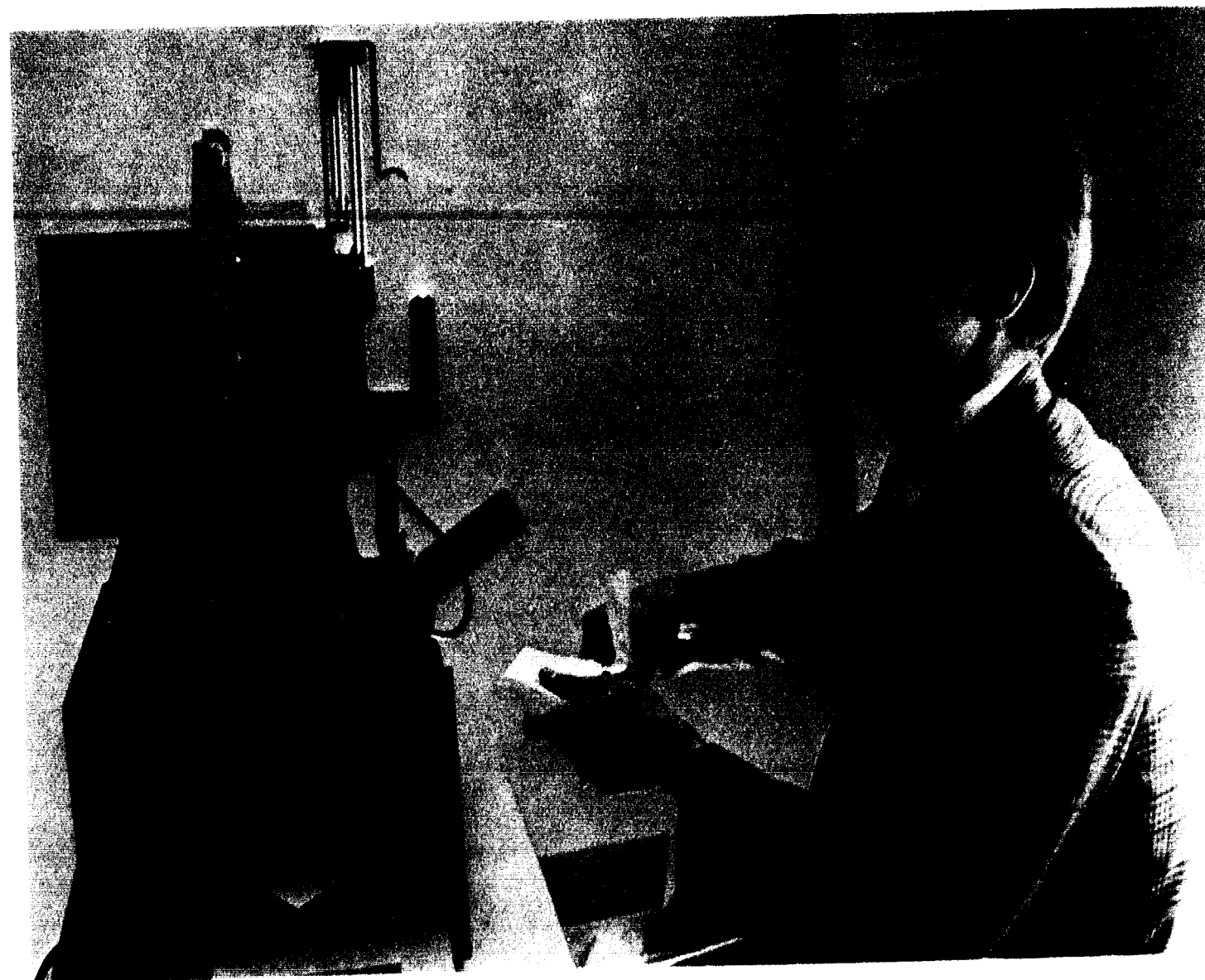

During registration, Mr. French was more than occupied with making ID's for the students and staff.



Mrs. Mabel Lozier  
Receptionist  
Mr. Jack Petty  
Superintendent of Buildings and Grounds  
Mr. Larry R. Rice  
Circulation Librarian

Mr. William A. Unger  
Comptroller and Internal Auditor  
Mr. Harley Wyatt Jr.  
Director of Admissions and Student records  
Mr. John Young  
Acting Director of Library



## College Union

# Union Expanded Services

Yates College Union houses a variety of facilities for the pleasure and convenience of students and faculty. It has a beautiful, relaxing lounge where students visit or study. It also contains meeting rooms, student publications, the Cage, the cafeteria, the Bookstore, and a gameroom. Mr. Dean Nay, Director of Food Services, expanded the banquet facilities of the Union and supervised the snack bar in the Cage.

The director of the College Bookstore, Miss Ruth Bandy, kept the shelves well stocked with books, other school supplies,

a record collection, and a large selection of greeting cards.

"Davie" continued to serve the college as Union Hostess, greeting and helping the guests who visited the Union. As director of the Union, Mr. John Pickelman and his secretary Mrs. Kenneth Gipson coordinated all activities and worked to provide outstanding student union service.

CUA sponsors Mr. William Johansen and Mr. John Pickelman take a break during the autumn art show and sale held in the Union lounge.



Top: Miss Ruth Bandy, Director of College Bookstore; Mrs. Ralph "Davie" Davidson, Union Hostess. Bottom: Mr. Dean Nay, Director of Food Service; Mr. John Pickelman, College Union Activities Director.



Mrs. Doris Freeman  
Ely Hall  
Mrs. Louise Judy  
Sigma Nu House  
Mrs. Carrie Leavenne  
Phi Gamma Delta House  
Mrs. Jean Luchsinger  
Melrose Hall

Mrs. Evelyn Page  
Jones Hall  
Mrs. Harriette Pearson  
Semple Hall  
Mrs. Myrtle Scott  
Lambda Chi Alpha House  
Mrs. Myrtle Silvers  
Eaton Hall

# Students Taken Care Of

Maintaining orderly conduct is one of the duties of the housemother. But more important than that she assists with every problem a student might have and is a personal friend to everyone. A housemother resides in each dormitory and fraternity house. These women have made the "Hill" their home in order to make our stay here more enjoyable.



Two Phi Gams discussed daily routines and duties with their new housemother, Mrs. Leavenne.

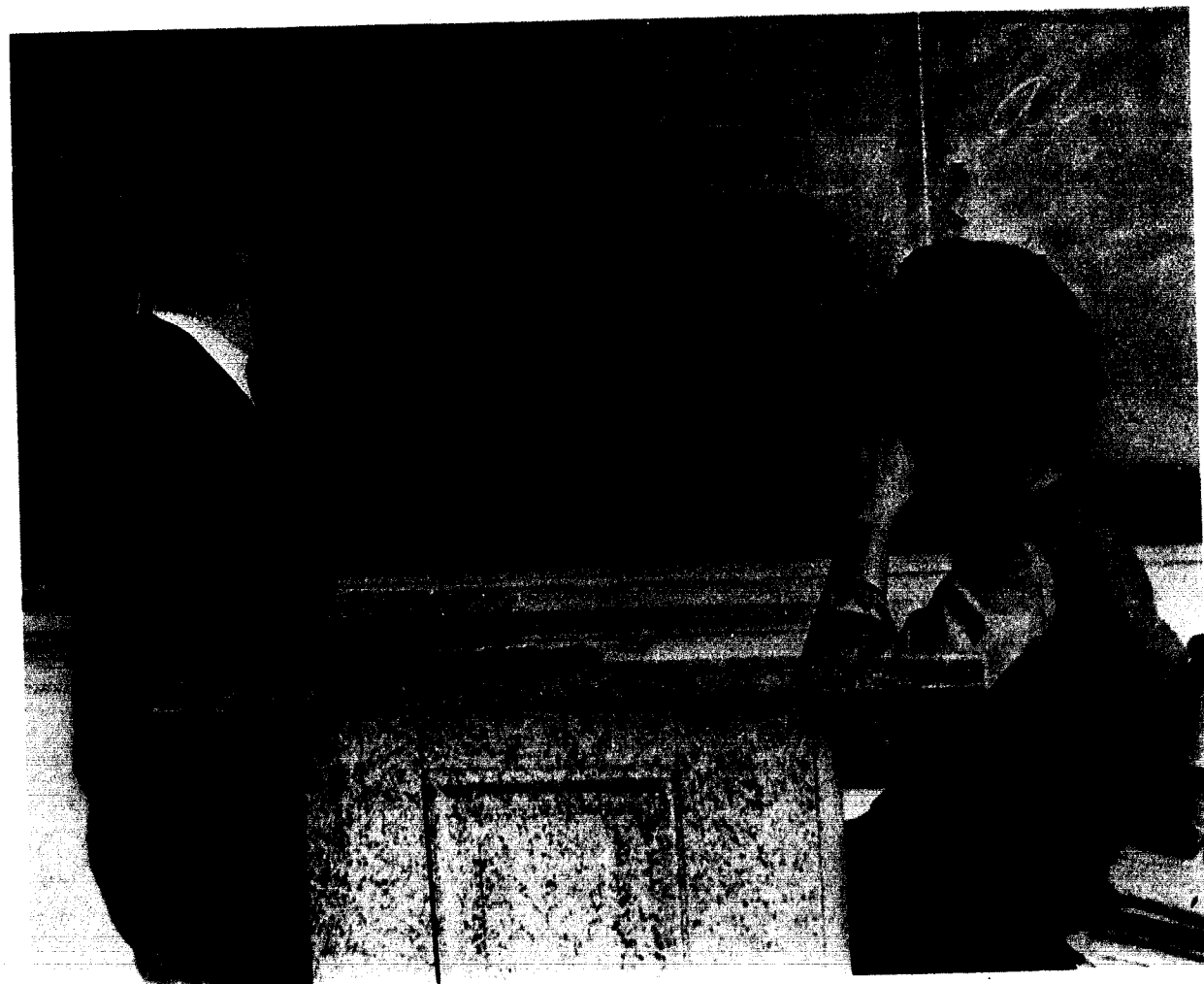

After an interesting class discussion in English, Dick Boren conferred with Mrs. Shepard.

## History

# Scholarship Key Awarded to Senior

Two new courses and two new professors were added to the History Department this year. Mr. John Allen Johnson joined the staff as Assistant Professor of History. Another personnel addition was Dr. Carl Hunker, visiting

lecturer on Far Eastern history.

Phi Alpha Theta Scholarship Key, awarded to the senior member of Jewell's chapter who has made a worthy contribution to the chapter and to William Jewell, was once again given.



Dr. William W. Cuthbertson, Chairman of Department and Professor of History; Mr. John David Rice, Instructor in History.



Mrs. Myra L. Cozad  
Assistant Professor of English  
Mr. Richard L. Harriman  
Acting Chairman of Department and Associate Professor of English  
Mrs. Ruth L. Matthews  
Assistant Professor of English

Mrs. Mimosa F. Schraer  
Assistant Professor of English  
Mrs. Linda Voigts  
Instructor of English  
Mrs. Marilyn H. Walker  
Instructor of English

## English

# Voigts Called Outstanding Woman

Spoken and written communication in the world about us became the focus for the Department of English. Attempting to clear the misunderstandings of men through the study of semantics, the department provided the basic concepts of English in grammar and literary analysis.

Mrs. Linda Voigts, professor of English, was named one of the *Outstanding Young Women of America*. Her name appeared in the 1968 biographical list of leading women under thirty-five years of age in this country. Mrs. Sue Kevan and Mrs. Jimmie Shepard joined the department, making a total of eight men and women working in the department.

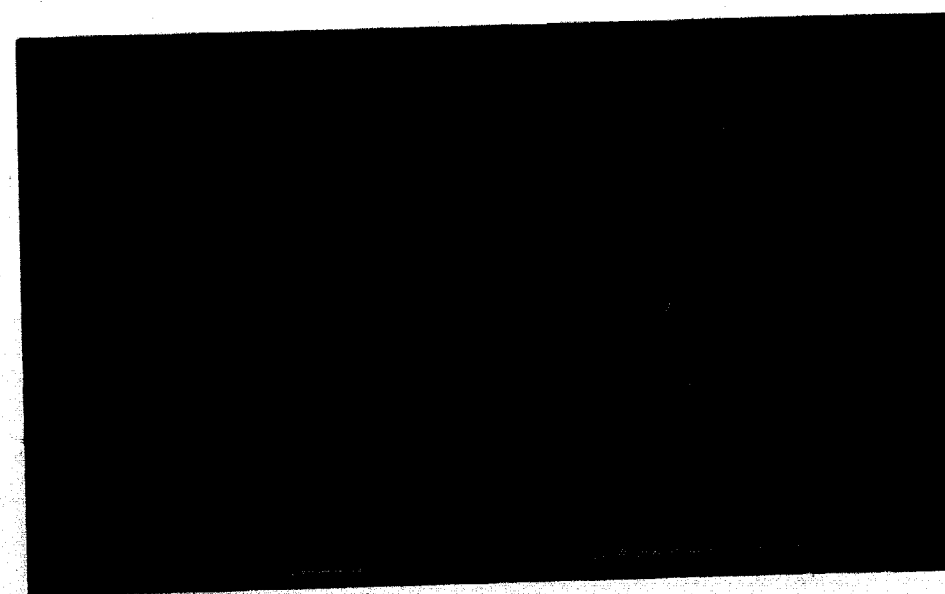
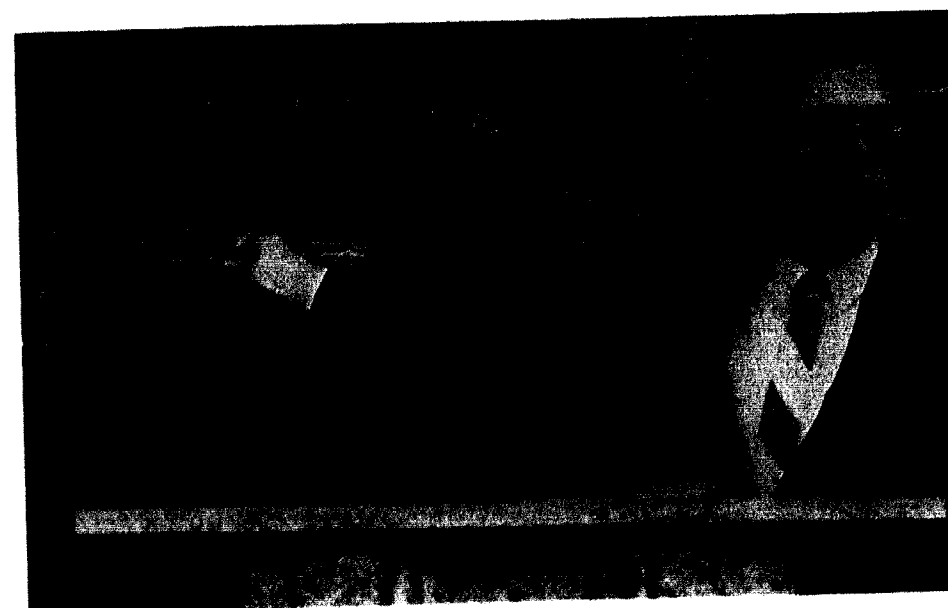

Above: Dr. Cuthbertson pointed out the importance of slavery in the development of our country in his history class. Below: Continuing his lecture, Dr. Cuthbertson used emphatic gestures in his explanation.

## Art and Music

# Art Degree

# Offered

The works of aspiring young artist brightened the campus during their January display in the Union lounge and their spring clothesline sale. Under the sponsorship of the Art Department traveling exhibits from Eastern galleries gave Jewell students an opportunity to see and purchase original works of noted artists. Classes in woodcut, sculpture, two- and three-dimensional design, water color, oil painting and silk screening were combined in a first year offering of an accredited degree in art.

A variety of musical interests contributed to a diversity of instrumental and vocal ensembles. The orchestra received a boost when Bruce R. McKinney joined the staff as director. The department encouraged creativity by using student composition in performances and the William Jewell movie.



As Mrs. Lovan played the organ, students gathered for chapel.

Mr. William R. Johansen  
Instructor of Art  
Mr. Donald C. Brown  
Assistant Professor of Music  
Mr. Wesley L. Forbis  
Chairman of Department and  
Professor of Music  
Mr. Edward Lakin  
Professor of Music



Mrs. Lydia Lovan  
Associate Professor of Music  
Mr. William Bruce McKinney  
Instructor of Music  
Mrs. Letha O. Millsom  
Associate Professor of Music  
Mr. Phillip C. Posey  
Assistant Professor of Music  
and Director of the Band

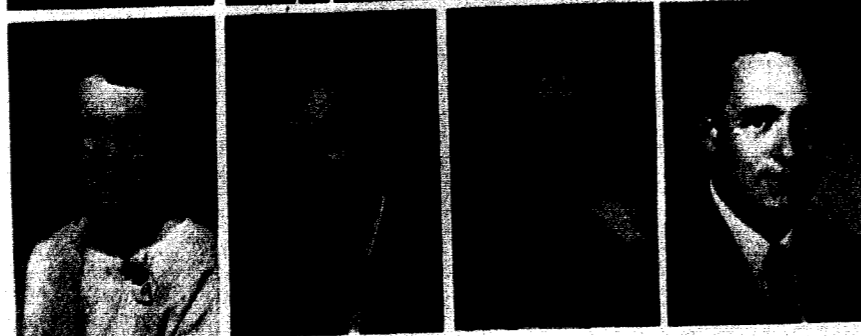

Dr. Robert A. Dyal  
Assistant Professor of  
Philosophy

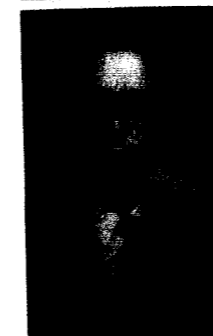

Dr. Robert S. Trotter  
Chairman of Department and  
Professor of Philosophy

## Philosophy

# Students Submitted Research

Class participation and independent study were encouraged by the Philosophy Department. Students were given an opportunity to choose a field of study in the area of philosophy which most interested them and after this individual pursuit they submitted papers dealing with their research to the department.

Before each test students were allowed

to discuss their personal point of view in group sessions. These sessions were structured and conducted by the students themselves in an attempt to promote freer self-expression. Questions that arose were presented to the entire class for consideration so that student participation became the goal for the department.



After chapel, in the student lounge Dr. Dyal and Bob Weller discussed Alaska Senator Gruening's speech with him.

## Foreign Language

# Connor Named Head

Two foreign language departments, modern and classical, are provided to help the student meet the three semester language requirement for a BA degree. The modern languages include Spanish, French and German with professors who have studied in countries speaking these languages.

Mr. W. Bradford Connor was named acting head of the Classical Language Department. To keep up with many curriculum changes this department purchased new tape recorders, projectors, filmstrips, slides and records. Tutorial classes in Classical Greek were added to the offering of Greek, Latin and Sanskrit. This year the department offered a degree in Latin, Greek and the Classics.



After her stirring speech in chapel, Mrs. Hubbard was questioned by Mrs. Gonzalez about the United States policy in South America.

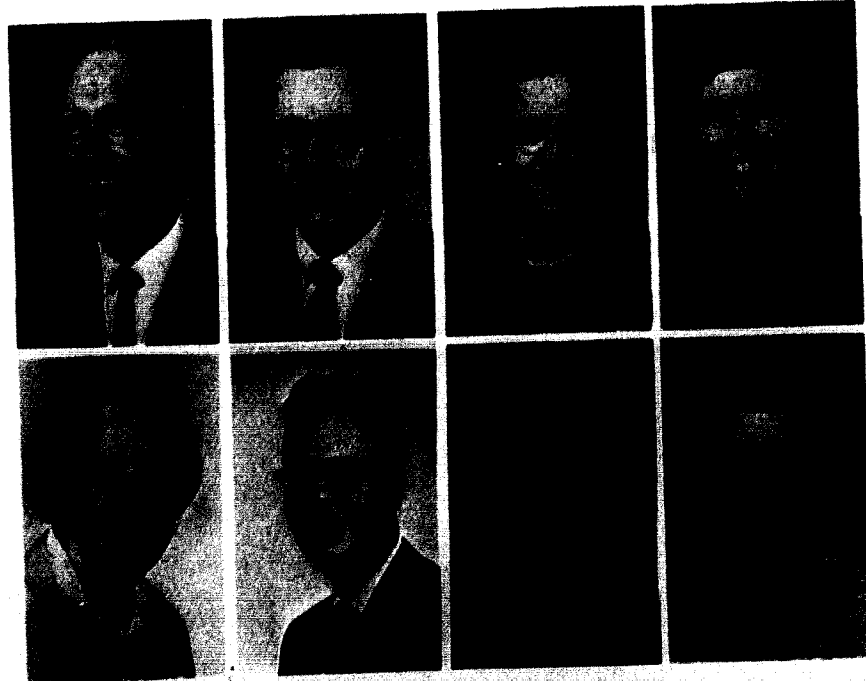

Top row: Mr. Wilbur J. Bruner, Acting Chairman of Department and Professor of Modern Languages; Mr. W. Bradford Connor, Acting Chairman of Department and Assistant Professor of Latin; Mrs. Bernice B. Gonzalez, Associate Professor of Modern Languages; Mrs. Katherine Griffith, Visiting Instructor in French. Bottom row: Miss Ruth McDaniel, Professor of Modern Languages; Mr. Bradley E. Offutt, Instructor of Greek; Miss Mary M. Walker, Assistant Professor of German; Miss Sandra L. Wonders, Assistant Professor of French.

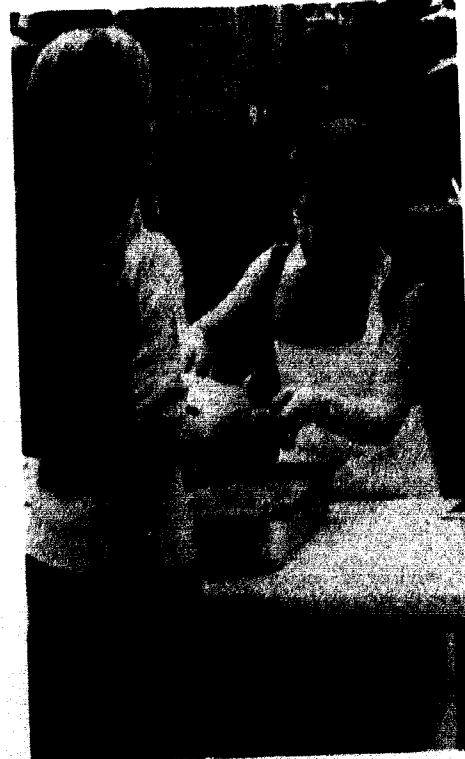

Students enjoyed delicious chicken dinner on the President's lawn at the beginning of the school year.



Top row: Dr. Georgia B. Bowman, Chairman of Department and Professor of Speech; Mrs. Linda Newton, Assistant Professor of Speech. Bottom row: Miss Virginia D. Rice, Associate Professor of Speech; Mr. David L. Shelton, Instructor of Speech; Mr. Tom H. Willett, Instructor of Speech.

## Speech

# Video-Tape Improved Efforts

Communicating with other people is a major area in everyone's life, an area that is greatly influenced by speech. Before this year, the speech students could not see for themselves the effect of their speeches. Video-tape equipment was introduced to help improve that effect.

Another innovation in the speech department was the offering of a major in theater.

Speech students also took over the responsibility of the campus radio station, assisting each week with the college radio program over station KBIL.



During registration, Vicki Tapp tried to arrange her speech courses with Mr. Shelton's guidance.

## Sociology and Psychology

# Inner-City Became Focus

Sociology students focused attention throughout the year on the inner-city with planned field trips to disorganized sections of a neighboring metropolis, including the areas of racial disturbance.

Interest in problems of ethnic and racial groups gave rise to the planning of seminars at Fellowship House in Kansas City. Students participated in voluntary activities in such institutions as McCune Home for Boys, St. Joseph Hospital No. 2, and Leavenworth Federal Penitentiary. Students in the class on population conducted a three-day fast to understand the effects of hunger.

To emphasize the scientific aspects of psychology, a three-hour comparative psychology course was set up which made a comparison of animals and humans. Other classes of the Psychology Department included counseling and personal adjustment seminars, combining the academic and personal development of a group. The two-hour sessions of encounter were designed to encourage self-awareness and personal growth through group techniques.

In Professor Whaley's sociology class, students entered into a panel discussion over the material for the day.



Top row: Dr. Edgar Chasteen, Associate Professor of Sociology; Dr. Bruce R. Thomson, Chairman of Department and Professor of Sociology; Mr. Earl R. Whaley, Professor of Sociology. Bottom row: Dr. Paul G. Cantrell, Associate Professor of Psychology; Mr. Robert L. McKinney, Chairman of Department and Associate Professor of Psychology; Mr. M. Lee Minor, Associate Professor of Psychology.

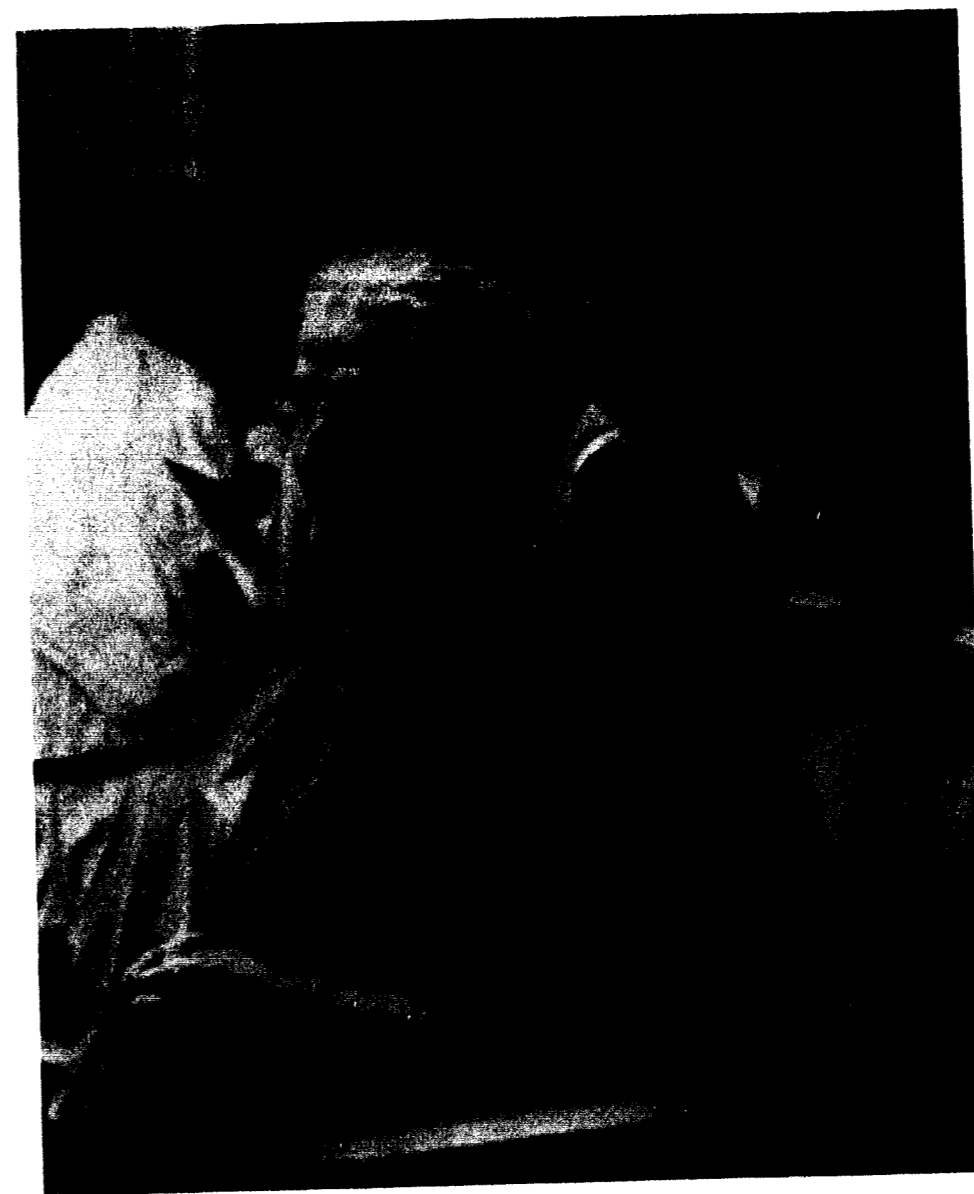

## Education

# Mitchell Returned to Department

Promoting effectiveness and creativity in novice teachers was the aim of the Education Department. This apprenticeship was provided in various educational psychology and methods of teaching courses. Under the supervision of Dr. Robert Wicke, students were able to fulfill state teaching requirements in area schools.

Innovations in teaching methods, including the use of video-taping for self-observation, enabled the student teachers to utilize and improve upon their newly acquired theories of education.

Mrs. Edna Mitchell returned to the department this year after a leave of absence during which she worked on her doctorate. Miss Lutie Chiles, director of the Elementary Education program, was elected to *Who's Who in American Education* for 1968.

Dressing up as nursery rhyme characters, students in Miss Chiles' Children's literature class expressed themselves on the board.

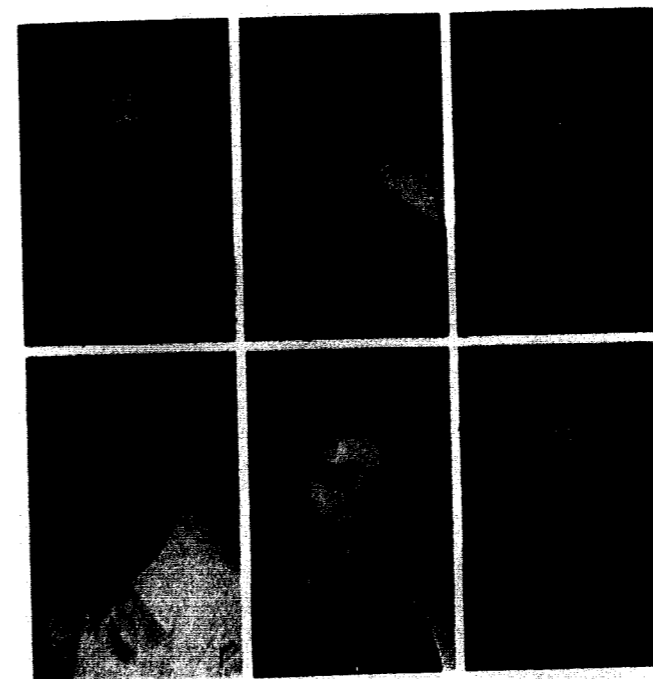

Miss Lutie Chiles  
Professor of Education  
and Director of Elementary  
Education  
Miss Ella Davidson  
Associate Professor of  
Education  
Mr. Thurston Isley  
Chairman of Department of  
Education

Mrs. Edna Mae Mitchell  
Associate Professor of  
Education  
Mrs. Mary S. Miller  
Visiting Instructor in  
Elementary Education  
Dr. Robert F. Wicke  
Associate Professor of  
Education

## Biology

# Wagenknecht Assumed Post

Biology, the science of life, reaches into many fields, from water pollution and medical research to the balance of life on the earth. Its influence is felt directly and indirectly in any area related to the life processes.

As in any science, application of theory is of prime importance. Dr. Wagenknecht, new head of the department strove to make his department more dynamic by giving his students more chances for field observations in natural and controlled conditions. A fifty-five gallon aquarium of native fish and live snake exhibit were added to the menagerie of scientific animals in Marston Hall.



*Mr. Charles F. Newton*  
Associate Professor of Biology  
*Mr. Wayne Stebbins*  
Assistant Professor of Biology

*Miss Olive E. Thomas*  
Associate Professor of Biology  
*Dr. Burdette L. Wagenknecht*  
Chairman of Department and  
Professor of Biology

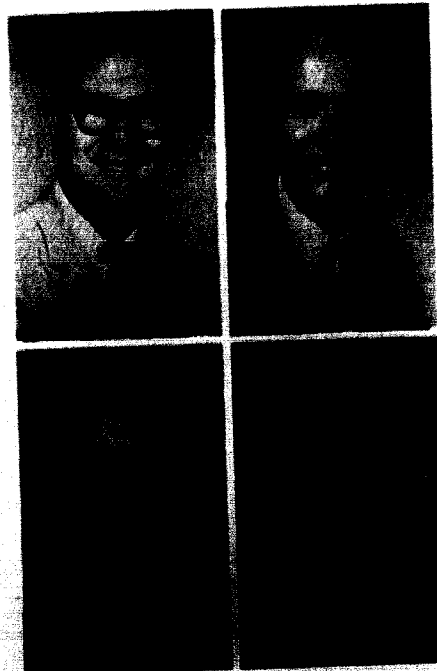

## Chemistry

# Guests Lectured Classes

To increase interest within the Chemistry Department the faculty attended meetings concerned with improving the techniques and application of chemistry. Addressing class sessions were guest speakers, among them Dr. Reynold Iwamoto, Professor of Chemistry, University of Kansas; Dr. McDonald of Kansas State and a representative of the Bio-Chemistry Medical School at the University of Kansas.

Honoring outstanding excellence in chemistry, the American Institute of Chemists awarded a medal to a senior chemistry major. The Chemical Ruldser Company gave a book to the student ranking highest in chemistry during first semester. A banquet was held in April for all chemistry majors and members of the Student Affiliate Chapter of the American Chemical Society.



*Dr. Marvin P. Dixon*  
Associate Professor of Chemistry  
*Dr. Frank G. Edson*  
Chairman of Department and  
Professor of Chemistry

*Left: Dr. Edson impressed Al Johnson with the importance of precise measurement and careful observation in organic chemistry. Below: Immunization and its effects on world health captured the attention of Paula Tietjens and Ed Campbell in Miss Thomas' microbiology class.*





Student assistant Margaret Arnold explained the intricacies of electrical power to Scott Kennedy.

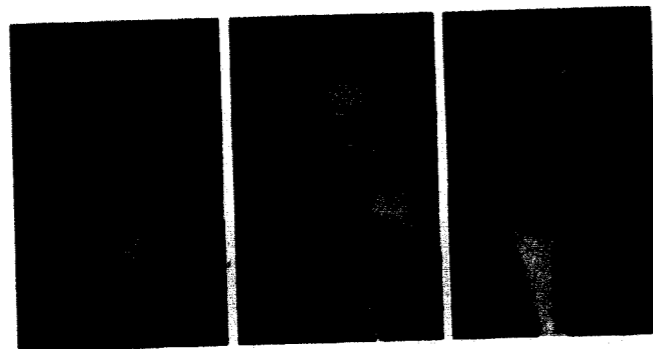

Dr. Charles Geilker, Associate Professor of Physics; Dr. Wallace A. Hilton, Chairman of Department and Professor of Physics; Dr. John L. Philpot, Associate Professor of Physics.

## Physics Hilton Named Educator

Joining the Physics Department this year was Dr. Charles Don Geilker. He received his Ph.D. in August, 1968, and comes to the Department of Physics as associate professor. The classes that he teaches are astronomy, electronics and atomic and nuclear physics.

Dr. Wallace A. Hilton received the Missouri Science Educator Award which was awarded on November 7, 1968, by the Science Teachers of Missouri. He was also elected to the National Council of Sigma Pi Sigma and the Society of Physics Students in October, 1968.



Mr. D. Vern LaFrenz  
Associate Professor of  
Mathematics  
Mr. Lowell T. Mize  
Assistant Professor of  
Mathematics

Mr. Sherman W. Sherrick  
Instructor of Mathematics  
Dr. Darrel R. Thoman  
Chairman of Department  
and Associate Professor of  
Mathematics

## Mathematics Two Added to Staff

After a two and one-half years leave of absence, Dr. Darrel Thoman returned to become head of the Mathematics Department. Bringing innovations for curriculum changes, he completed a detailed study of course offerings. Expanding the program, classes in the areas of pure, applied, and analytical mathematics were added. Completing the changes in the department was the appointment of Mr. Sherman Sherrick to the staff.



Mr. Sherrick emphatically explained the critical step in carrying through a formula to his calculus class.

Political Science  
**Current  
 Issues Studied**



*Dr. Will Adams, Chairman of the Department and Professor of Political Science, Mr. Earl McElwee, Assistant Professor of Political Science.*

Political science in its relation to the current issues of the day was the subject matter of the Political Science Department. Emphasis was put on civil rights and liberties by making it a separate course in itself.

Members of the faculty found the time for service outside the regular campus setting, as Dr. Will Adams was elected to the Clay County Democratic Central Committee and was later appointed County-wide Campaign Chairman. Dr. Walter E. Sandelius, former professor from Kansas University, was welcomed as part-time professor on the staff.

*Above: Glenn Manis and Dr. Sandelius delve into the details of the American political policy. Below: Dr. Adams explains campaign duties for the upcoming elections to Meridel Pettyjohn and Bobbi Haldiman.*

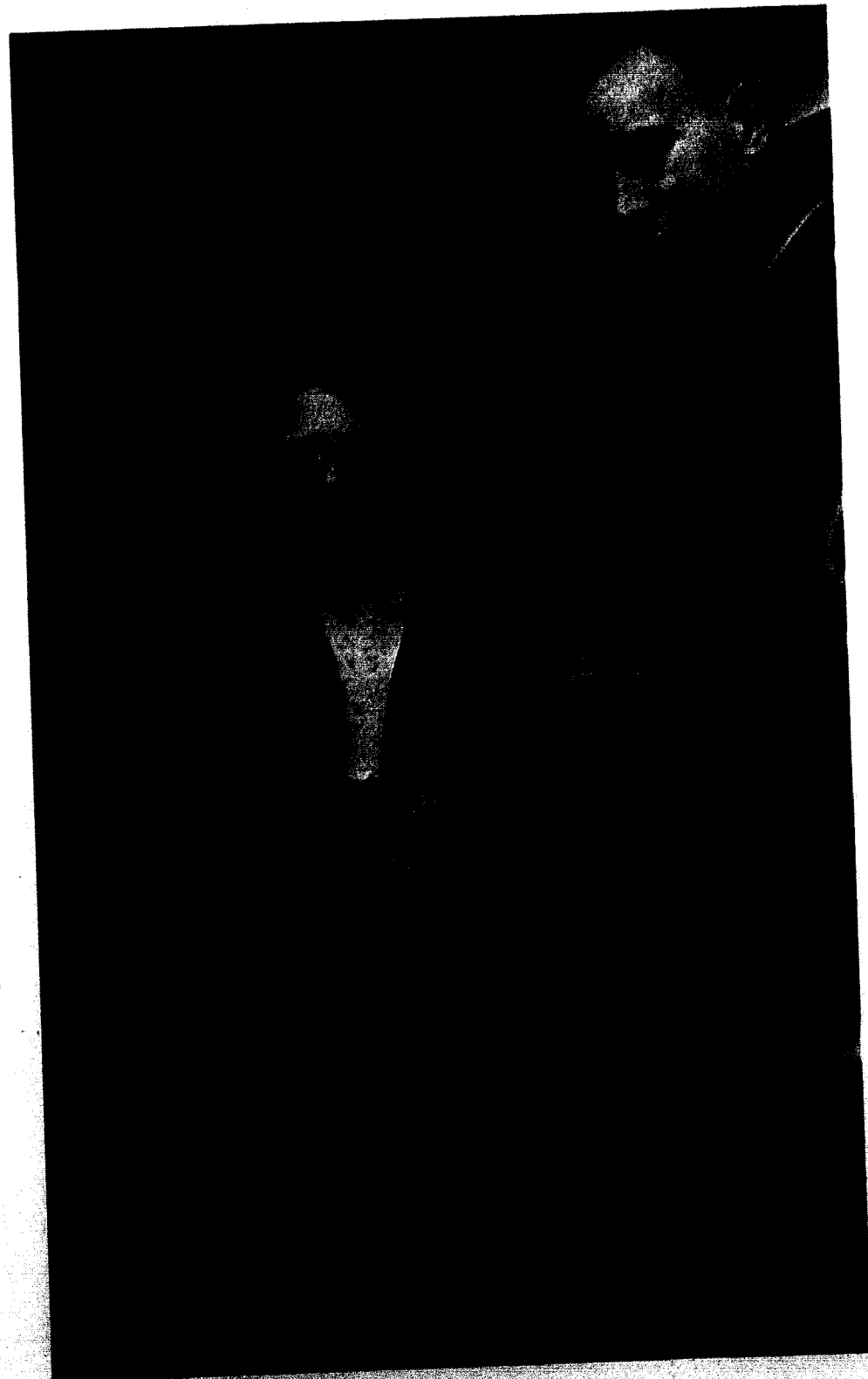

Business Administration,  
 Economics  
**Excellence  
 Stressed**

Students in the Business Administration Department are those preparing for careers in the business and economic worlds. This department stressed the practical application of sound economic principles. The Department of Economics each year bestows the Wall Street Journal Award to a student displaying excellence to the staff of these departments in September, 1968.

*Jack Alexander discussed the business law assignment with Dr. Watkins after class.*

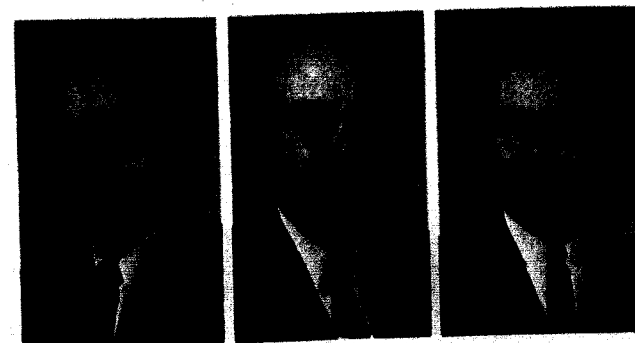

*Mr. John Bugera  
 Assistant Professor of  
 Business Administration  
 and Economics  
 Dr. Kermit C. Watkins  
 Chairman of Department and  
 Professor of Economics  
 Mr. Billy D. Thompson  
 Instructor of Business  
 Administration*



Physical fitness requires daily effort. Steve Gerke strained to lift 150 pounds of weights.

## Religion Brooks Planned Tour

Questions of personal worth and human dignity capture the attention of all college students. Solutions to the problems of mankind are not simple. Understanding of our religious heritage increases appreciation of human values.

Dr. Carl Hunker, visiting missionary on furlough from Taiwan, contributed his talents in both the religion and history departments.

Dr. Oscar Brooks provided additional opportunities for study of religious subjects by organizing and directing a six week summer tour of the lands significant to Bible history.

*Dr. Oscar Brooks*  
Professor of Religion  
*Dr. Douglas J. Harris*  
Professor of Religion



*Dr. W. Carl Hunker*  
Visiting Professor of  
Religion and History  
*Dr. David O. Moore*  
Chairman of Department and  
Professor of Religion



Mrs. Lund demonstrated the proper way to wear a fencing mask.



Top row: *Mr. Darrell W. Gourley*, Associate Professor of Physical Education; *Mr. Larry Max Hamilton*, Assistant Professor of Physical Education. Second row: *Mr. William Kott*, Teaching Assistant in Physical Education; *Mrs. Patricia Lund*, Visiting Instructor in Physical Education. Bottom row: *Miss Barbara Rose Macke*, Visiting Instructor in Physical Education; *Mr. James A. Nelson*, Professor of Physical Education; *Dr. Norris A. Patterson*, Director of Athletics.

## Physical Education

### Women Competed in Three States

Additions to the faculty, curriculum and equipment further widened the educational opportunities of the Physical Education Department. Miss Barbara Macke, women's gym instructor, and Mr. John Hickman, basketball coach, brought with them many dynamic ideas. Fencing classes for women and rugby for men were added to the list of available classes. Women were given an opportunity to participate in extramural sports. They found competition from other schools in Missouri, Kansas and Iowa. New gymnastic equipment and a new weight training center helped both students and instructors.



From their combined experience in the Orient, Dr. Hunker and Mrs. Schraer answered students' questions about Chinese culture.

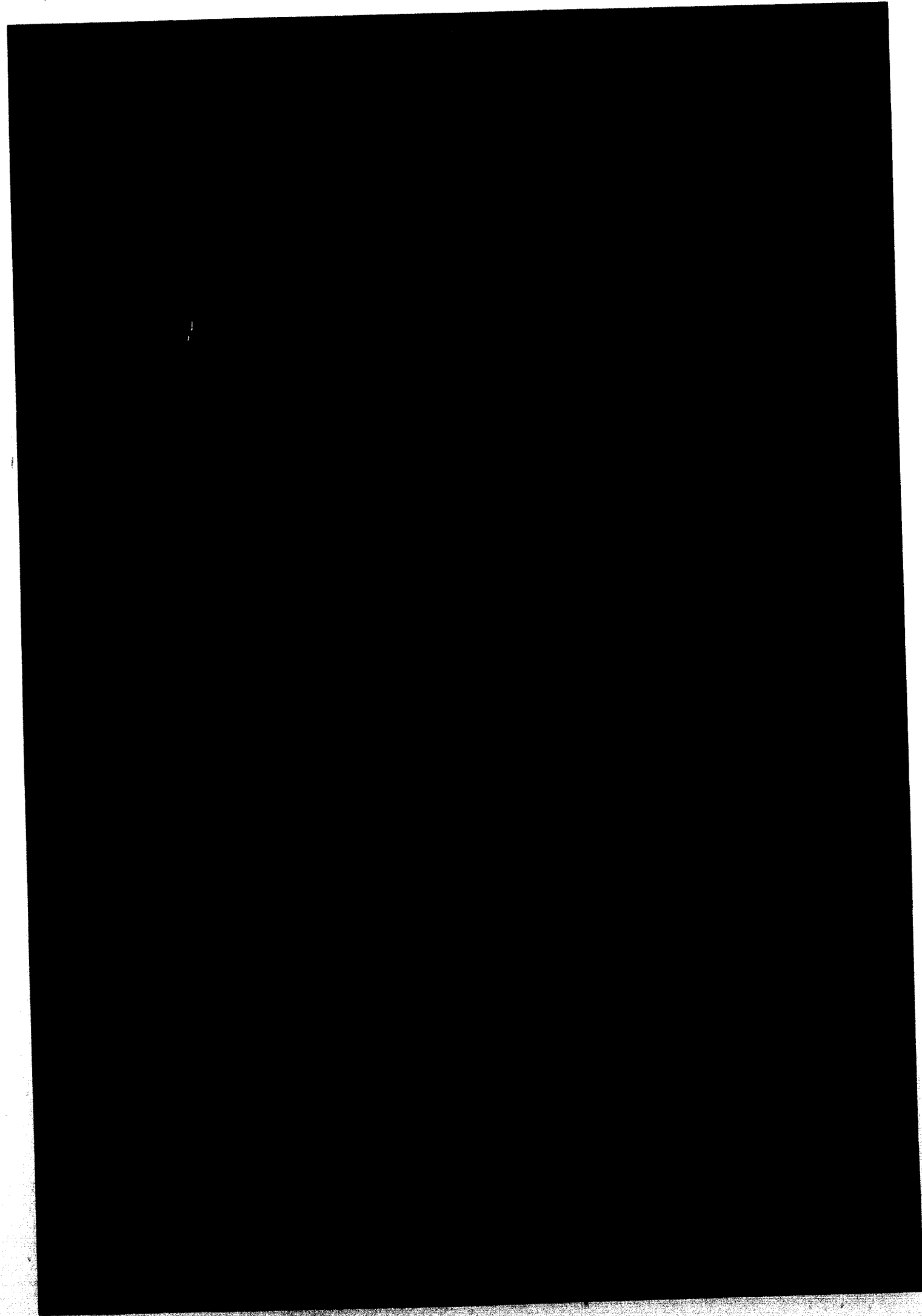

## Individuality Emphasized in Classes

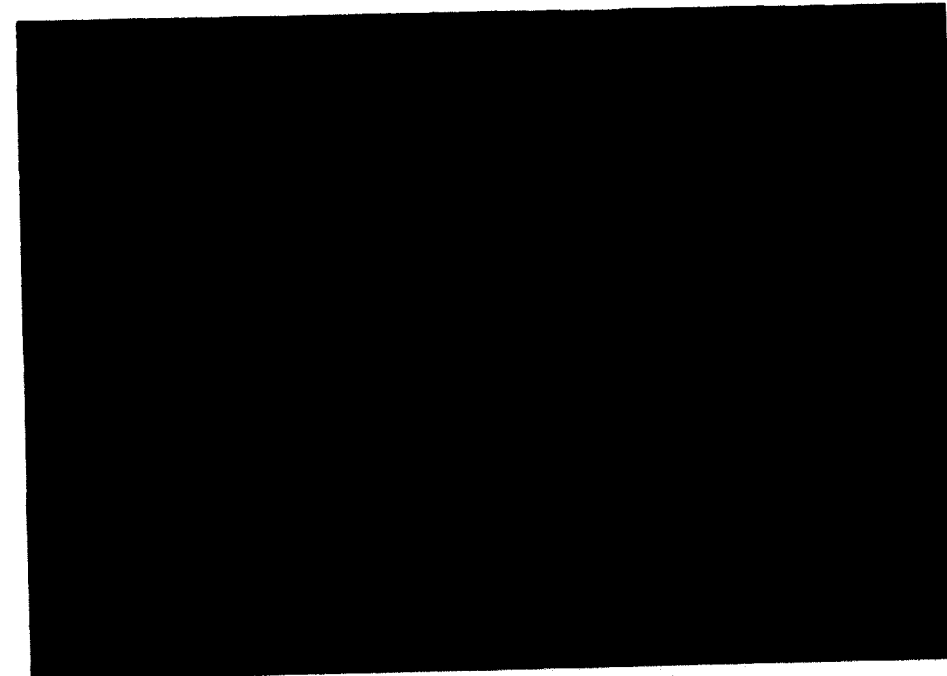

*Opposite:* Steve Umholtz made use of his tape recorder to review the main points of the biology lecture. *Left:* Taking a break from their studies, James Bargar and Ron Ball used the library Atlas to plan a trip for spring vacation. *Below left:* With the addition of audio-visual aids Mike Proctor was able to improve his speech habits. *Below right:* Term papers encouraged students to make use of the library resources. Edie Williams searched through the stacks to find her last needed source.

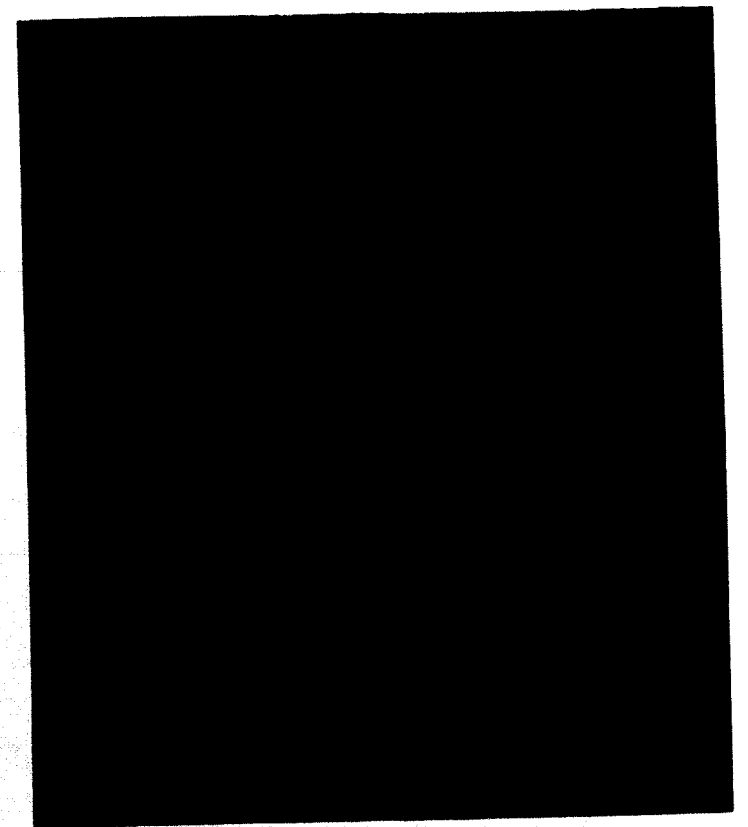

Freshman  
 Orientation  
 Didn't Teach  
 Us Everything

September brought new experiences to the class of 1972. On arrival freshmen were greeted with a week of orientation meetings and rush parties. Bewildered and confused they then faced an even more formidable task — registration!

Besides the general embarrassment of being "green freshmen," the class found they had to survive Freshman Initiation. A combination of discomfort for freshmen and lively humor for seniors, the week was marked by the traditional beanies and the addition of a pajama king and queen.

By now the class has become an integral part of school affairs and can look forward to the three years ahead.

*Right:* Officers for the class were Mary Gilliam, secretary; Kathy Noland, treasurer, Rusty Grelling, president; and Rick Wertz, vice-president.

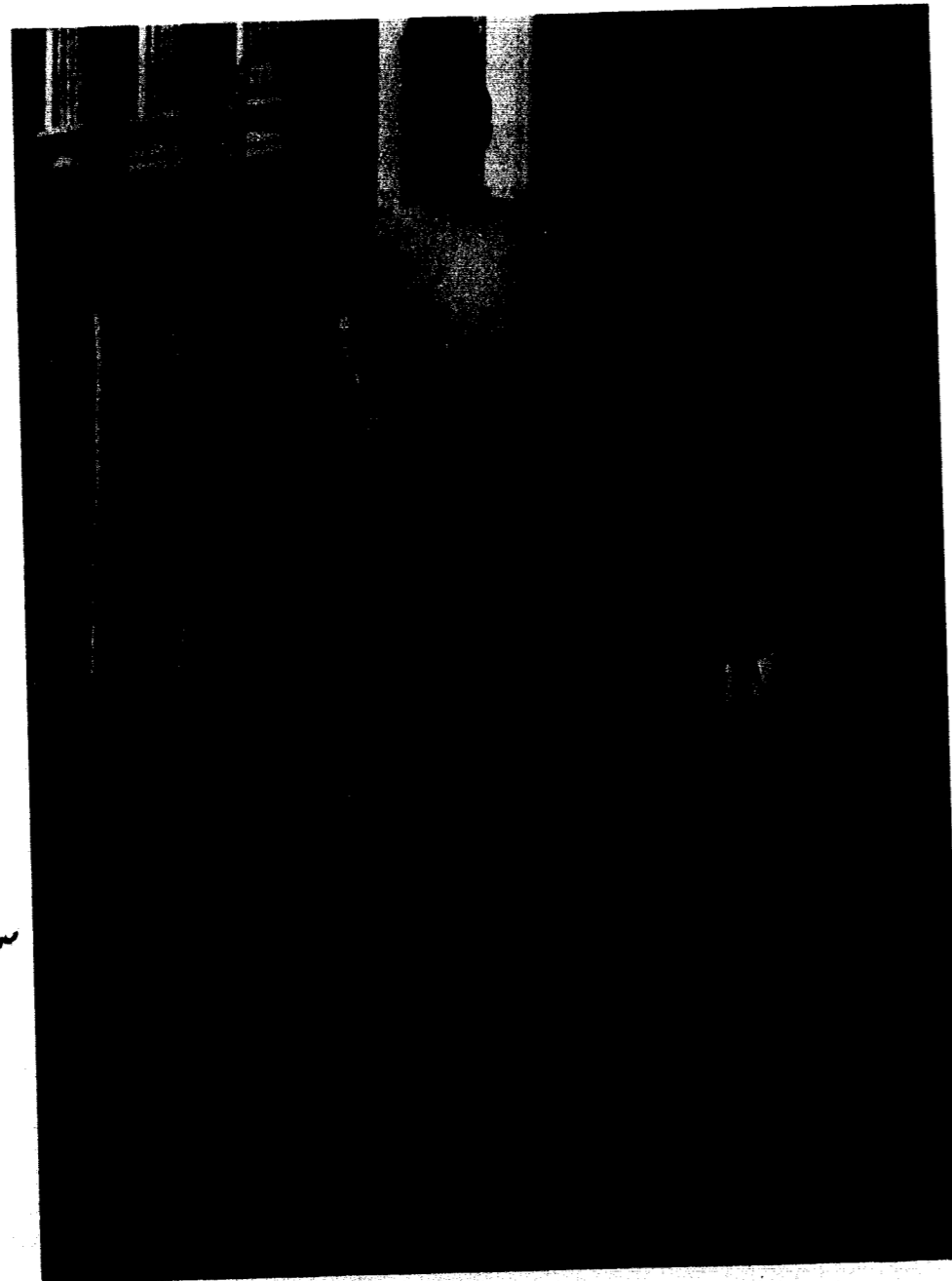

Arlene Adair  
 Woodridge  
 Bill Addison  
 Tulsa, Oklahoma  
 Ronald L. Agee  
 Middletown, Ohio  
 Bob Allen  
 Kansas City

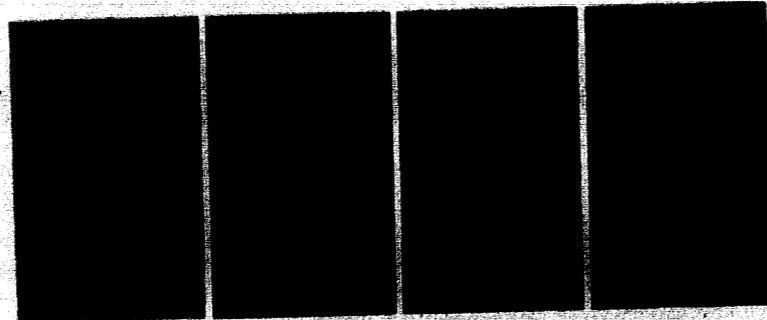

Lengthened library hours helped Marla Schooler and Randy Catron improve their study habits.

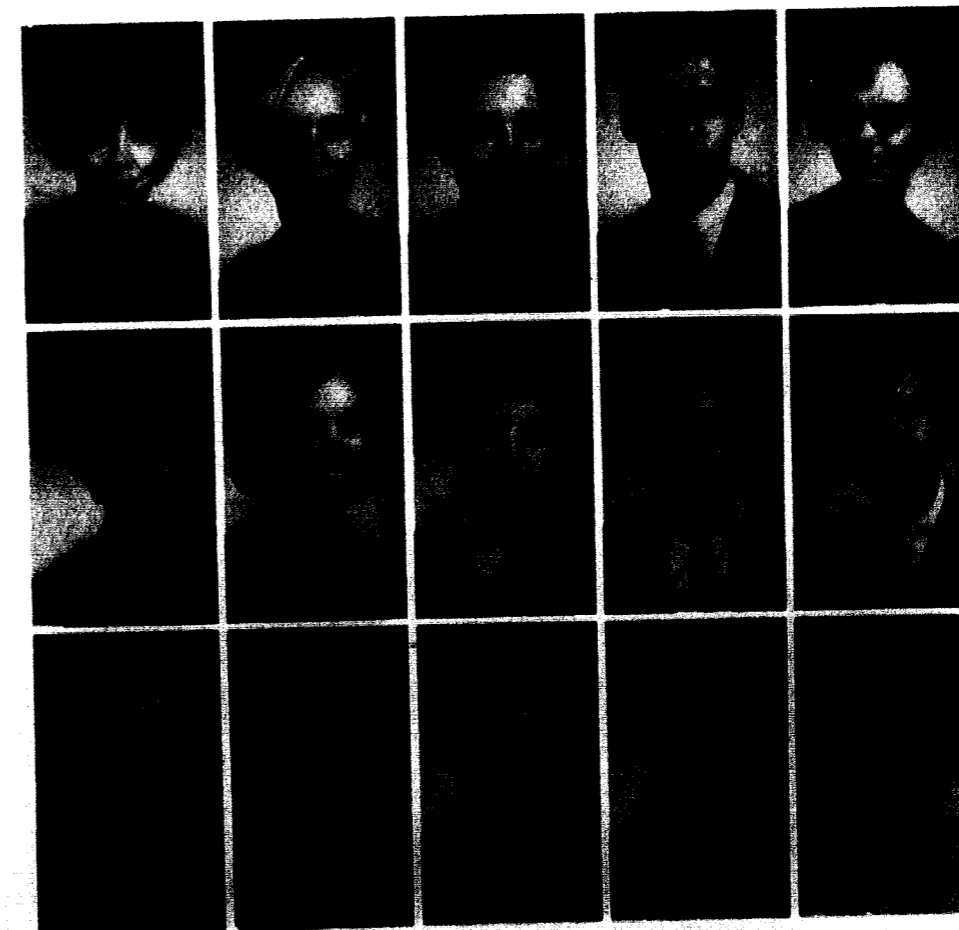

Carol Anderson  
 Kansas City  
 Stefanie Arnold  
 Weston  
 Phil Ash  
 Webster Groves  
 Steve Atwell  
 St. Charles  
 Teresa Bair  
 Festus

Linda Baker  
 Independence  
 Maribeth Baker  
 Independence  
 Daniel Baldwin  
 Kansas City  
 David Barber  
 Weston  
 John Barker  
 Kansas City

Phillip Barnes  
 Kansas City  
 Gregg Bates  
 Putnum, Connecticut  
 Tom Bauer  
 Harrisonville  
 Kay Beachboard  
 East Moline, Illinois  
 Cheryl Bealer  
 Eldon

## Freshman

Jane Beaty  
St. Louis  
William Bedore  
Lawson  
Jon Beggs  
Lincoln, Nebraska  
Robert Beine  
Coffeyville, Kansas  
Bob Bellville  
St. Louis

Patsy Beltzer  
Liberty  
Glenn Bill  
Webster Groves  
Margaret Boatright  
Savannah  
Mike Boogher  
Lexington  
Gary Bowers  
Lathrop

Stan Boyden  
Georgetown, Illinois  
Luther Briggs  
Savannah  
Ruth Brown  
Savannah  
Roger Bruce  
Kansas City  
Brian Brungardt  
Wichita, Kansas

A. Mark Buckwalter  
Palmyra  
Fred Burgess  
Dixon  
Bruce Bush  
Warsaw, New York  
Carole Calleri  
Orchard Park, New York  
Sid Cantrell  
Excelsior Springs

Stephen Carpenter  
Rothville  
Sharon Carter  
Pleasanton, Kansas  
Randy Catron  
Fortescue  
Louanne Chance  
Centralia  
Bill Chapman  
Liberty

David Clark  
West Plains  
Lloyd Cleaver  
Macon  
Teresa Cockriel  
Camden Point  
Steve Cohle  
Carthage  
Clifton Collins  
Liberty

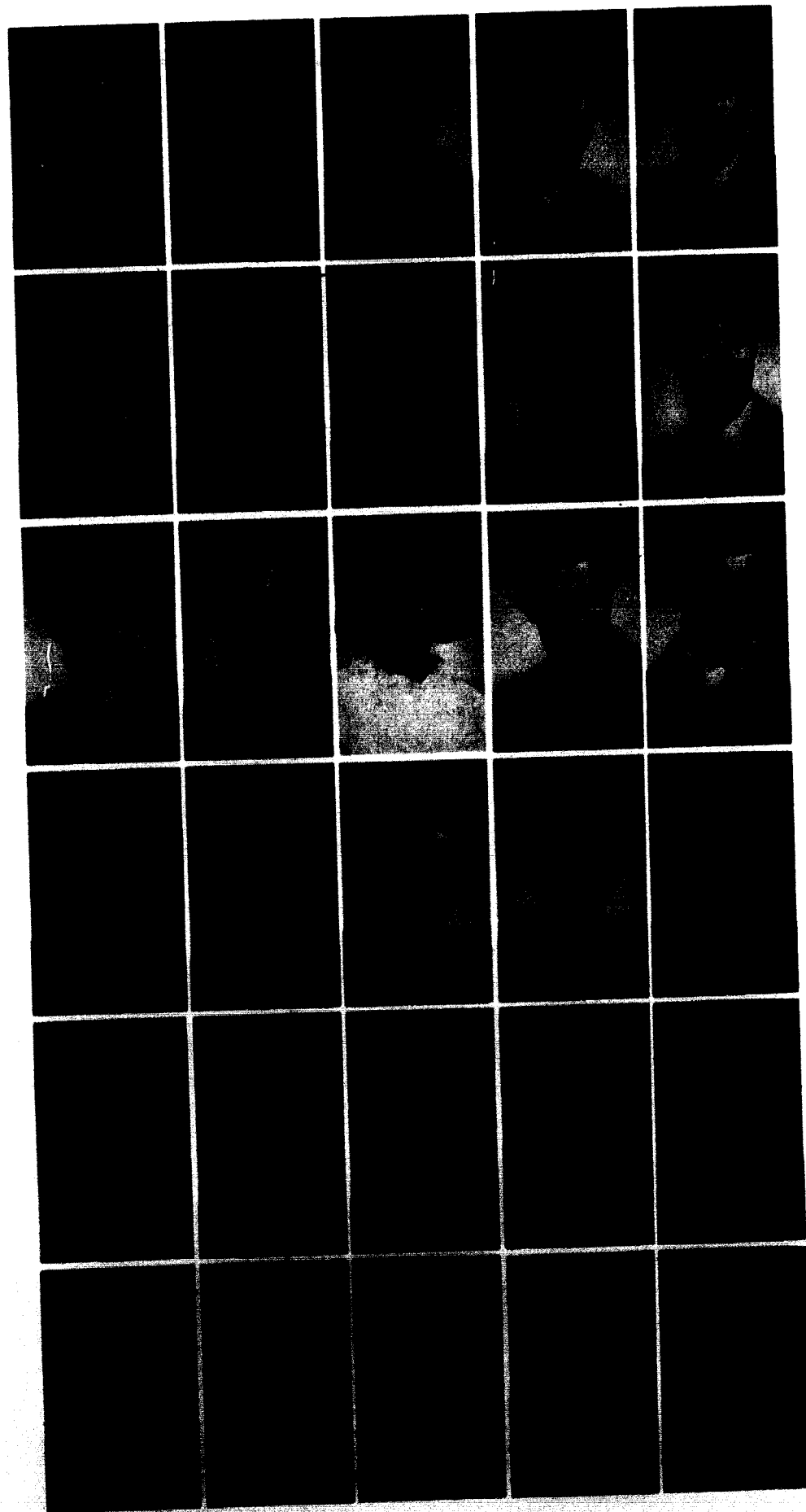

## Collect Phone Calls Don't Cost Anything

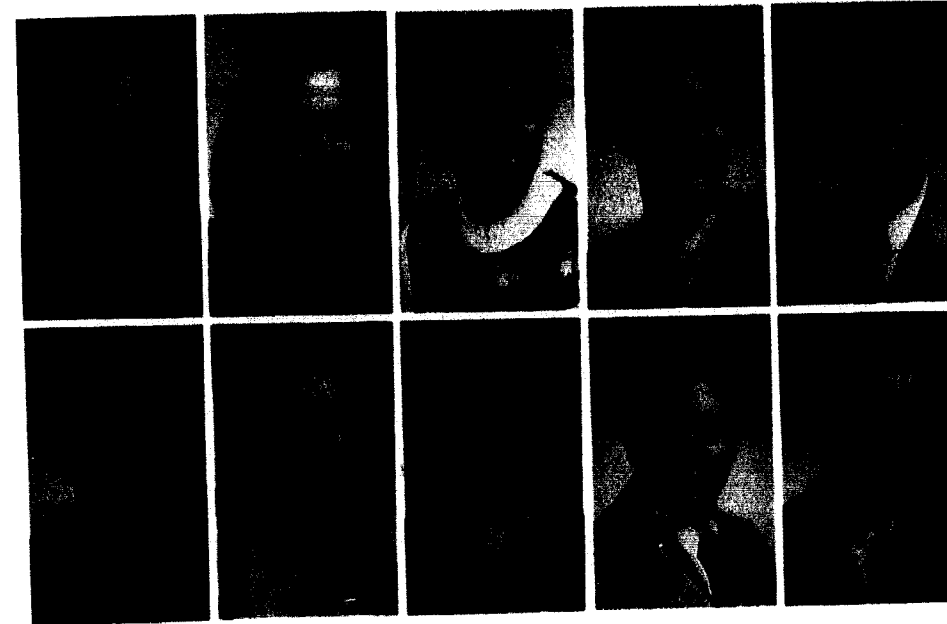

Lloyd Collins  
Jefferson City  
Donna Comfort  
Tripoli, Libya  
Norma Conrad  
Kansas City  
David Cook  
Lexington  
Dwain Crain  
North Kansas City

Gene Cranmer  
Ellisville  
Patricia Crawford  
Trenton  
Tom Crossett  
Liberty  
Daniel F.B. Crowe  
Indianapolis, Indiana  
Bill Cunningham  
Louisiana



Scrutinizing the beany, John West gave freshmen Lonny Goen, Bill Chapman, Buzzy Lohmeier, and Jim Noel helpful hints about initiation.

Freshman

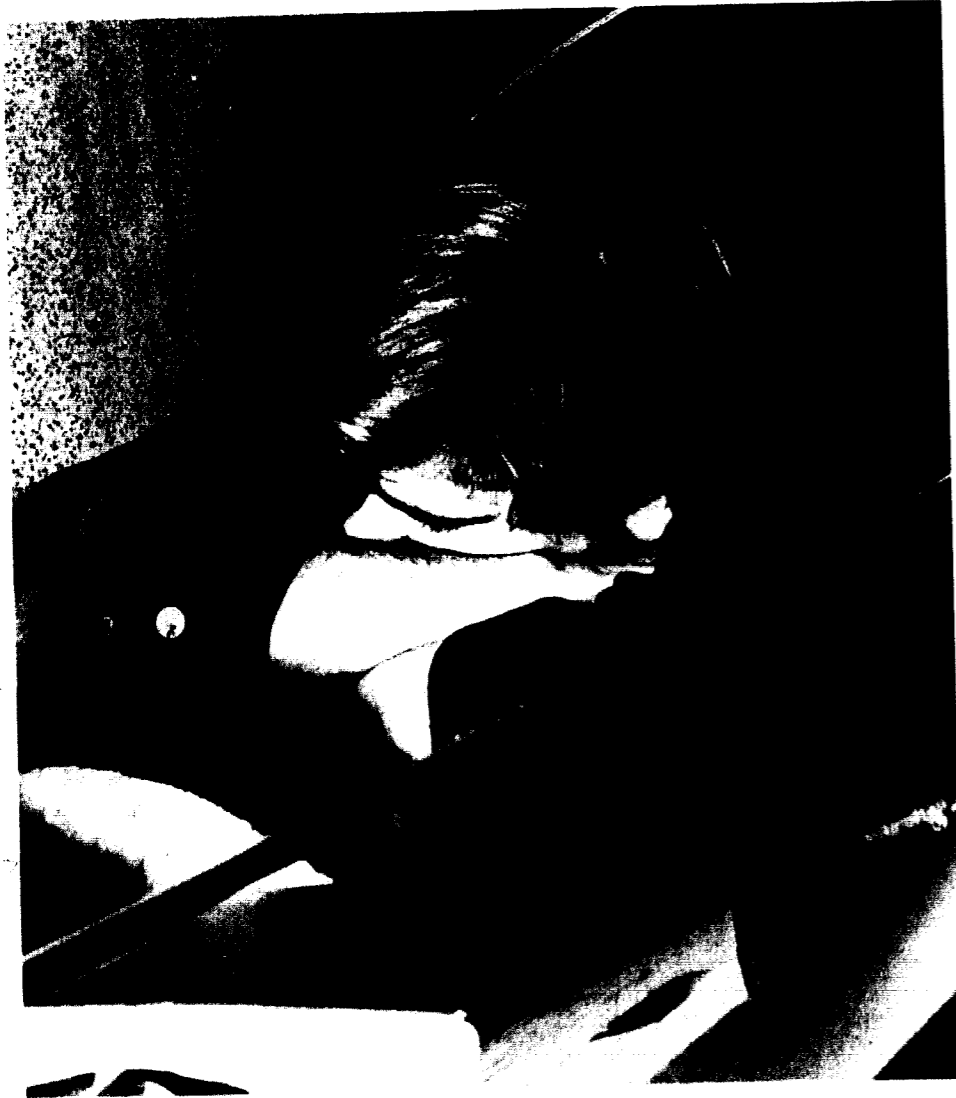

After an exhausting concert, Bob Bellville stretched out for a nap in the baggage rack on the bus.



In the powder puff football game, Sally Martin carried the ball for a Jewell touchdown.

Susan Darnold  
Raytown  
Stan Davies  
Pensacola, Florida  
Diane DePugh  
Norborne  
Jack De Wees  
Maplewood  
Ralph J. Digneo  
Philadelphia, Pennsylvania

Marti Dischinger  
St. Louis  
Debbie Donahue  
Kansas City  
Scott Dory  
Overland Park, Kansas  
Sara Drescher  
Quincy, Illinois  
David Drinnin  
Cameron

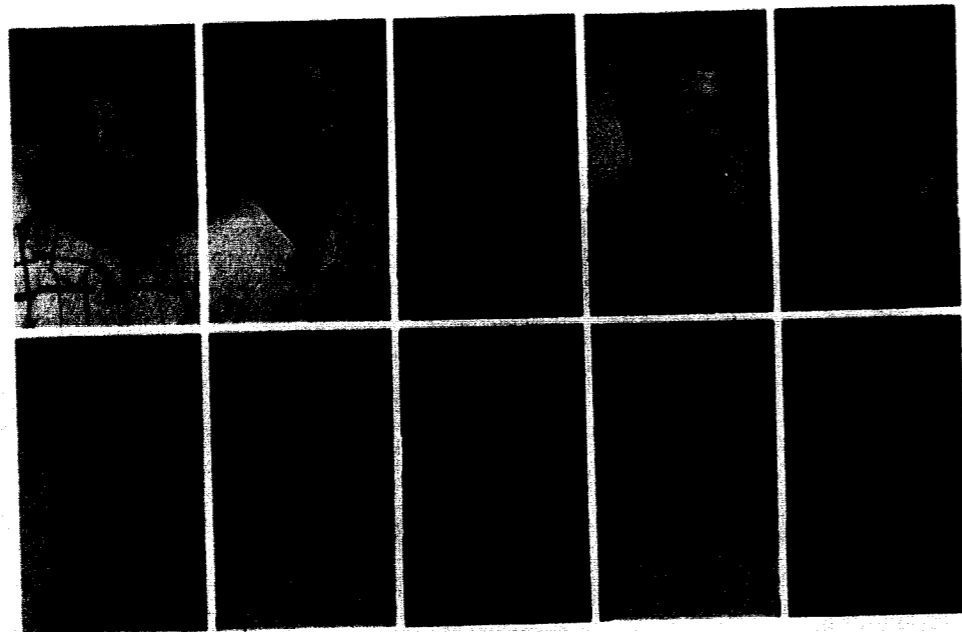

Rush Brought Confusion and New Friends



Paul Duncan  
Anchorage, Kentucky  
Sharon Dunfee  
Grant City  
Lisa Eastin  
Lakewood, Colorado  
Dan Ehlenbeck  
Overland  
Tom Eilers  
Palm Beach, Florida

Kay Emerson  
Altamont  
Ed Erskine  
Kenosha, Wisconsin  
Dale Evans  
St. Louis  
Mary Jane Evans  
Potosi  
Mike W. Evans  
Ottumwa, Iowa

Debbie Finkelstein  
Independence  
Richard Fite  
West Plains  
Priscilla Ford  
Kansas City  
Dennis Forsstrom  
Staten Island, New York  
Paul Franklin  
Liberty

Peggy Fredman  
Kansas City  
Paul Freeburg  
Indianapolis, Indiana  
Connie Freeman  
Bethesda, Maryland  
Carl Fuller  
Pittsburg, Pennsylvania  
Mike Garrison  
Independence

Tom Geer  
Kansas City, Kansas  
Sharon Geldbach  
St. Louis  
Carol George  
Kansas City  
Karen Gerber  
St. Joseph  
Mary Gilliam  
Slater

Rick Glidewell  
Milan  
Will Glusac  
Kirkwood  
Lawrence Goen  
Clearspring, Indiana  
Carole Gordon  
Dagupan City, Philippines  
J. Murray Graber  
Liberty

## Freshman

Nancy Graff  
*Prairie Village, Kansas*  
 Lavane Grantham  
*Albany*  
 Rusty Grelling  
*Kansas City*  
 Fannie Gresham  
*Oak Grove*  
 Barron Grimmett  
*Kansas City*

Thomas Haight  
*Cedar Grove, New Jersey*  
 John Harder  
*Kirkwood*  
 Philip Harris  
*Bowling Green*  
 Carol Harrison  
*Prairie Village, Kansas*  
 Noble D. Harrison  
*Pittsfield, Illinois*

Edward Hazzard  
*Weedsport, New York*  
 Ruth Heidner  
*Shenandoah, Iowa*  
 Martha Heilbron  
*Overland Park, Kansas*  
 Stephen Heller  
*St. Louis*  
 Carol Henderson  
*Glasgow*

Linda Higginbotham  
*Potosi*  
 James Hill  
*Liberty*  
 Bonnie Hobson  
*Caracas, Venezuela*  
 Nancy Hodgkin  
*Itasca, Illinois*  
 Gary Hoffman  
*Kansas City*

Judy Hoffman  
*Canton*  
 Trice Holman  
*Plattsburg*  
 Mike Honer  
*St. Louis*  
 Janie Hopper  
*Oak Grove*  
 Larry Houston  
*Malta Bend*

Powell Humphreys  
*Thayer*  
 Linda Huston  
*Liberty*  
 Earl Hutchens  
*Raytown*  
 Mark Hutton  
*Turney*  
 David Idleman  
*Independence*

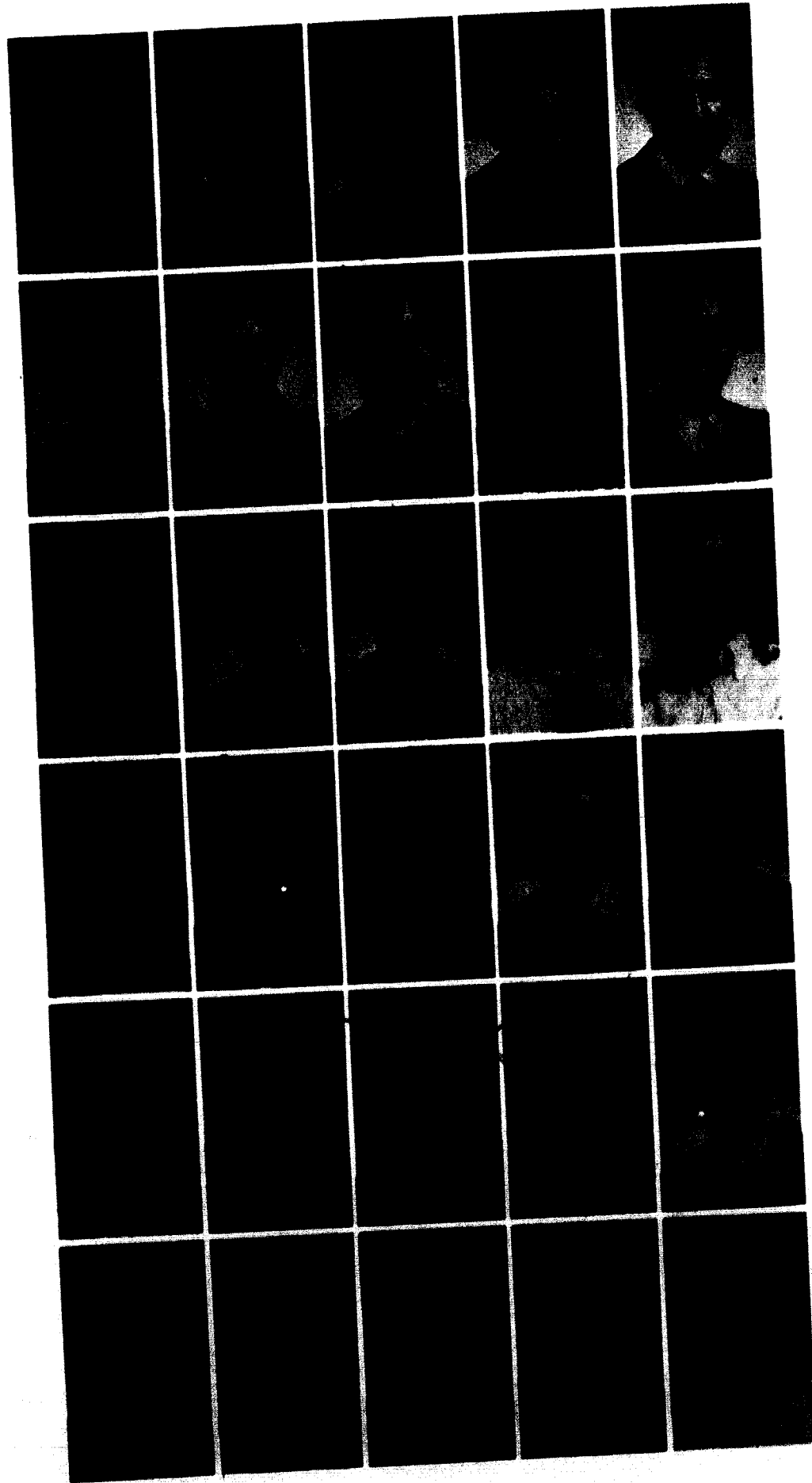

## We Turned Our Woes to Pounds



Diane DePugh had doubts about the competence of Don Musgrave as he took a blood sample in biology lab.

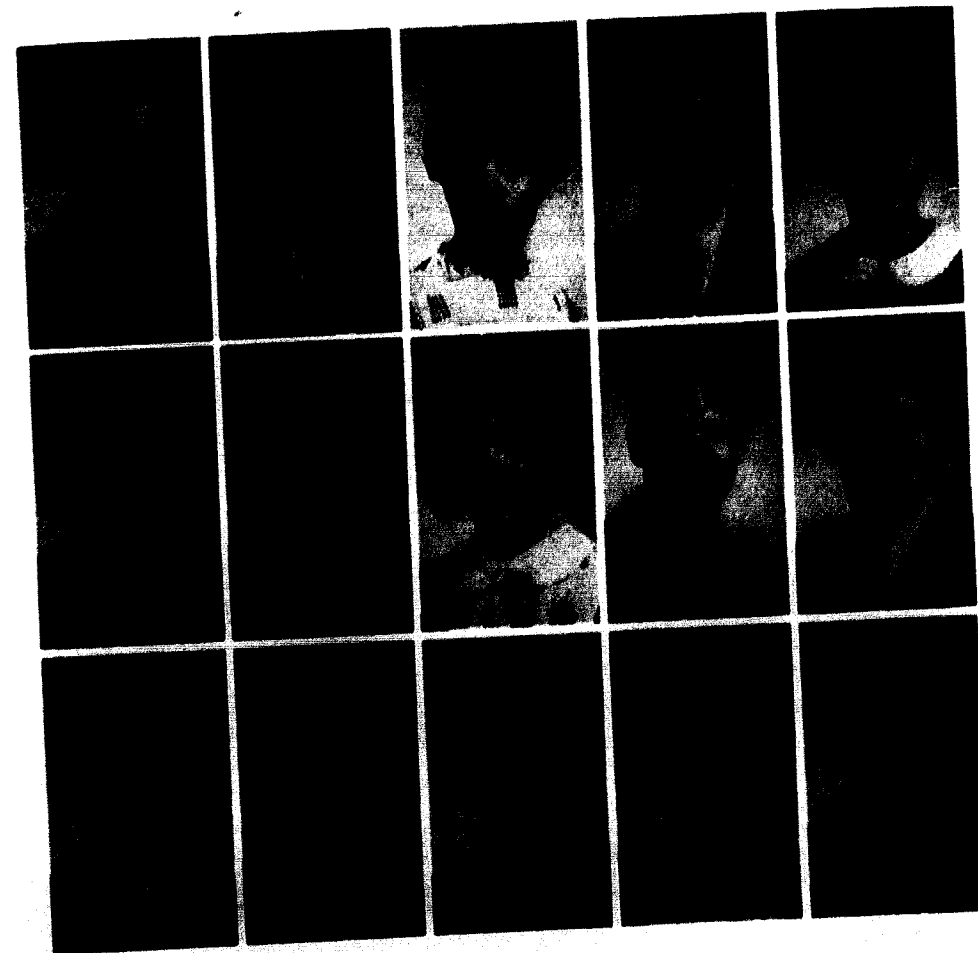

George Indelicato  
*Independence*  
 Charles Jackson  
*Alton, Illinois*  
 Cynthia Johnson  
*Kansas City*  
 James Johnson  
*Charleston, West Virginia*  
 Kathy Johnson  
*Agency*

Mark Johnson  
*Kansas City*  
 Mike Johnson  
*Liberty*  
 Debbie Jones  
*Liberty*  
 Lee Jones  
*Hazelwood*  
 Dan Kahler  
*North Kansas City*

Eric Kaser  
*Hannibal*  
 Sharon Kavanaugh  
*Kansas City*  
 Macy Kaye  
*Chillicothe*  
 Roberta Keen  
*Belton*  
 Jim Keeney  
*Chillicothe*

## Freshman

Scott Kennedy  
Topeka, Kansas  
Sherry Kennedy  
Independence  
Connie Kesterson  
St. Louis  
Philip Kesterson  
Bridgeton  
Bruce Kimberlin  
Harrisonville

Mike King  
Kirkwood  
Rick Kirkendall  
Claremont, California  
Glenda Knutter  
Excelsior Springs  
Daphne Koga  
Kauai, Hawaii  
Kenneth Kruse  
St. Louis

Joe Leibinger  
Tonawanda, New York  
Bob Lock  
Denville, New Jersey  
Marion H. Lohmeier  
Kansas City  
Mark Luce  
Kansas City  
Steve Lund  
Liberty

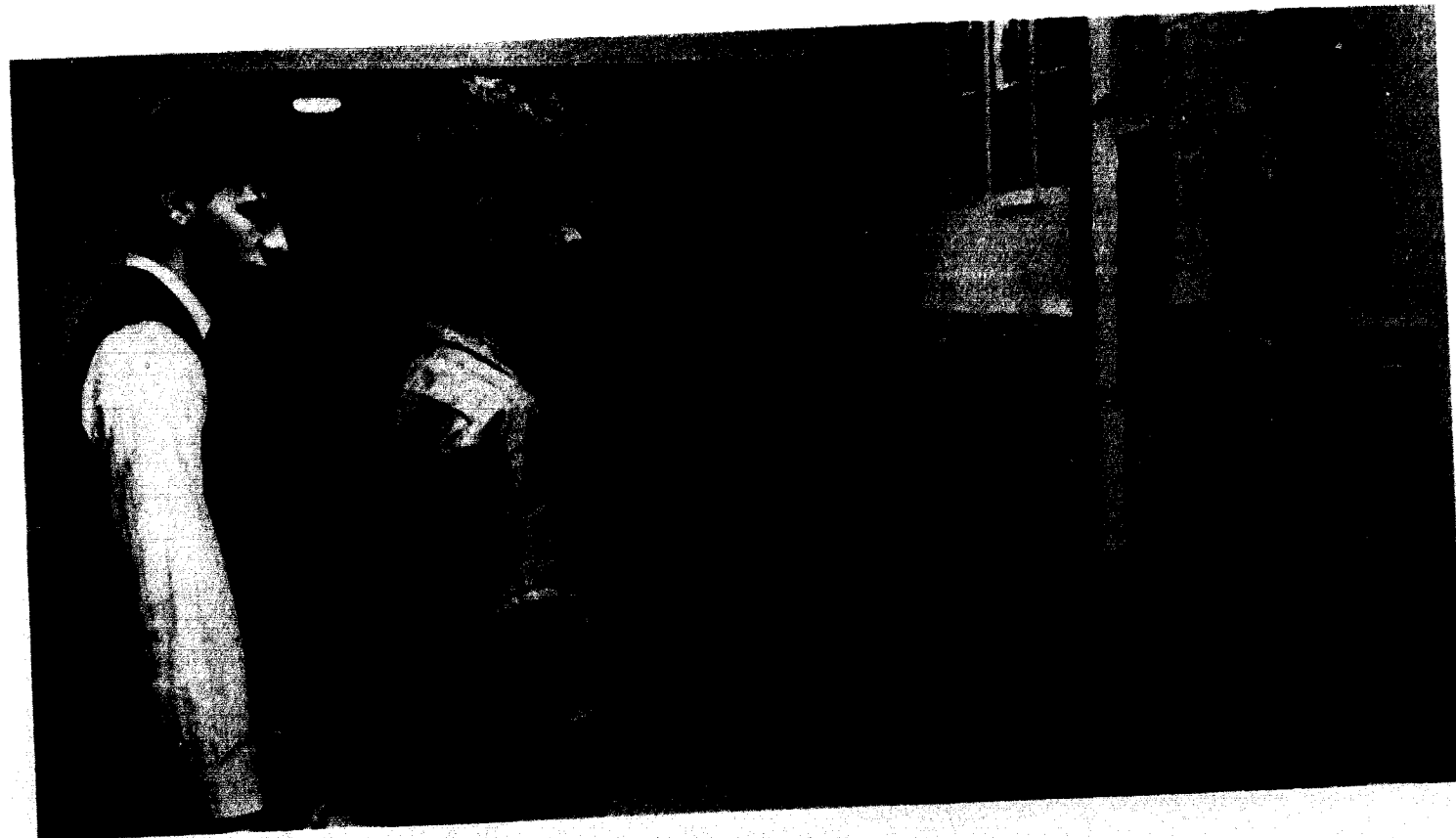
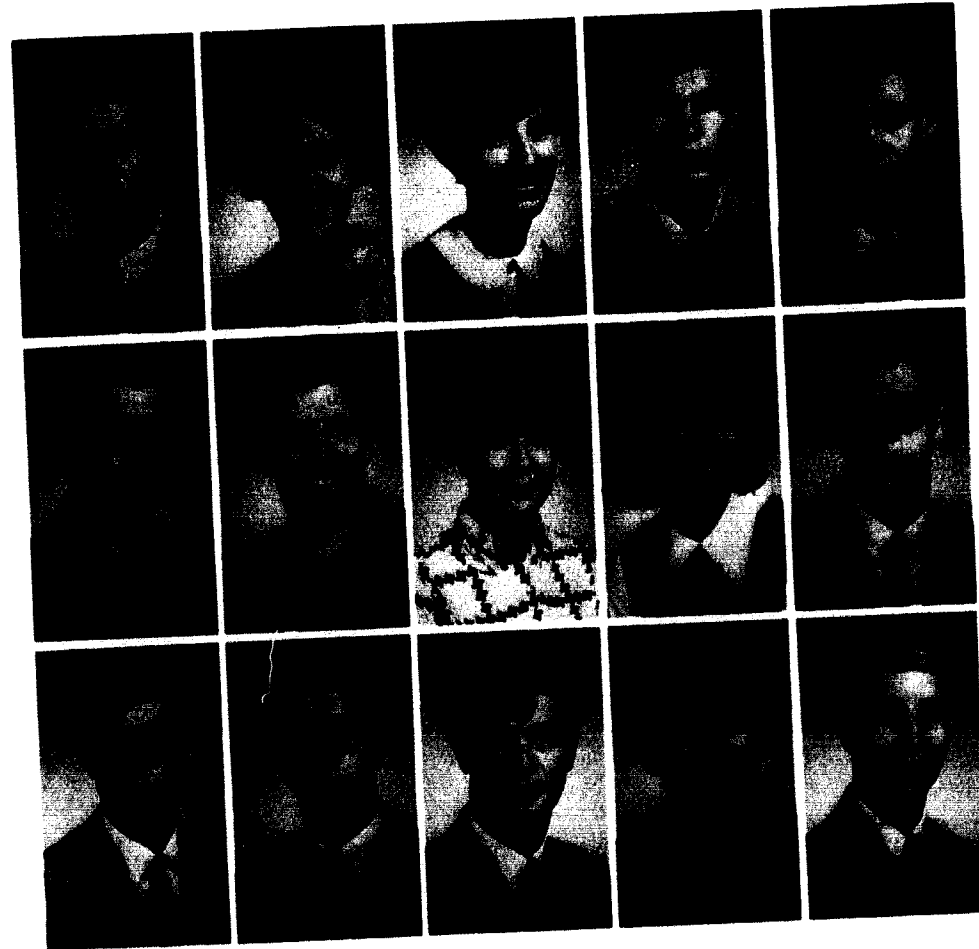

Wondering whom to vote for, Mark Luce and Steve Miller looked over the candidates for Freshman class officers.

## It Took Time to Learn to Study

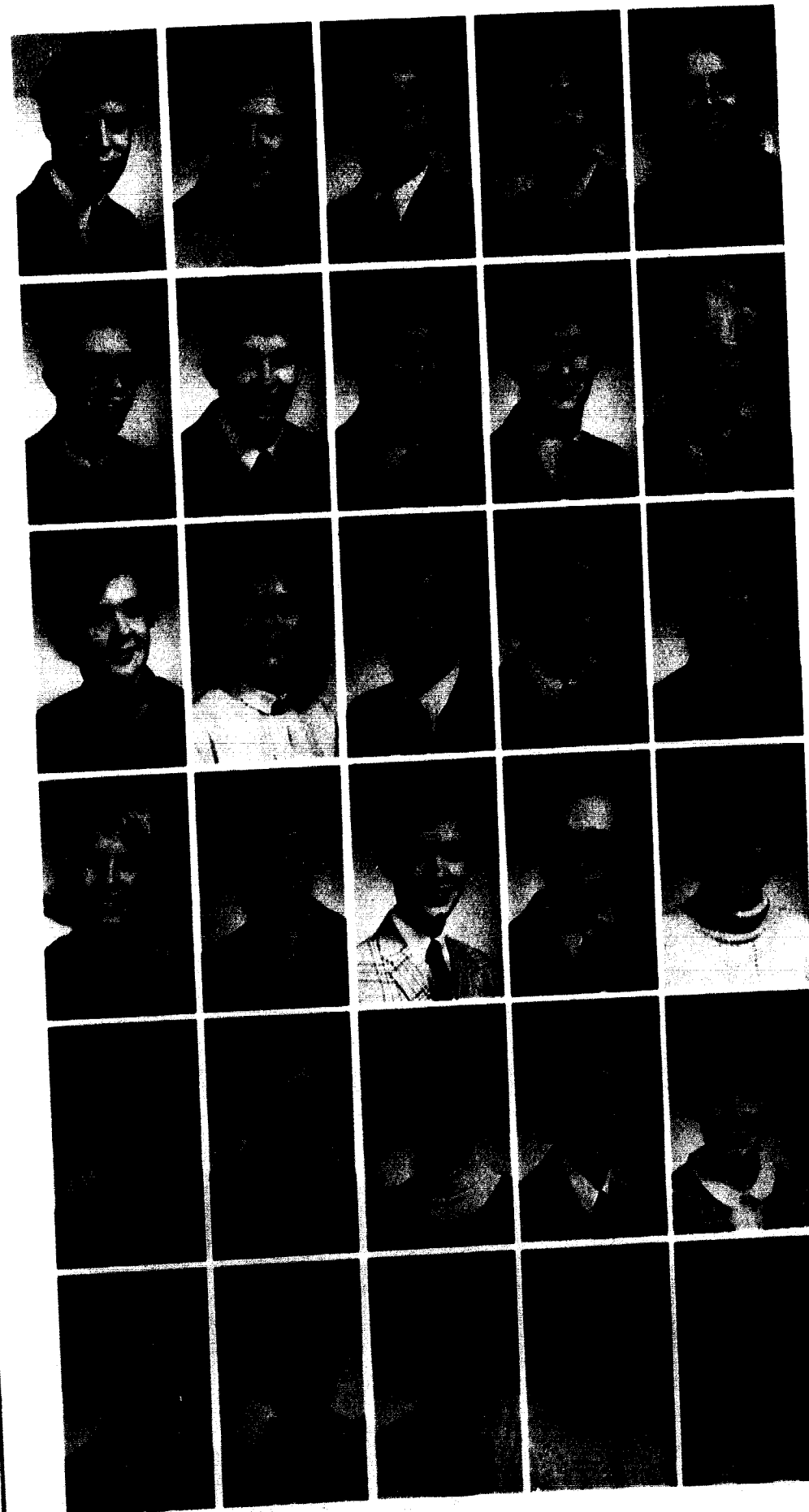

Robert Lynch  
Bergenfield, New Jersey  
Mike Lyons  
Independence  
Dave Maddox  
St. Joseph  
Mark Manning  
Kansas City  
Sally Martin  
Monroe City

William T. Massie  
Hazelwood  
Cale McFarland  
Kansas City  
Mike McGough  
St. Louis  
John McKenny  
King City  
Roger Lee Meers  
St. Charles

Carol Meinershagen  
Higginsville  
Patty Meyer  
Florissant  
Henry Michajliczenko  
Newark, New Jersey  
Stephen Mielke  
Easthampton, Massachusetts  
Mark Mikkelsen  
Webster Groves

Marianne Millen  
Liberty  
Bruce Miller  
St. Louis  
Steve Miller  
Wichita, Kansas  
Dan Moffatt  
St. Louis  
Janette Moore  
Kansas City

Jerry Morris, Jr.  
Sedalia  
Dick Murphy  
St. Louis  
Jackie Neumann  
North Kansas City  
Jim Noel  
St. Louis  
Kathy Noland  
Kansas City

Mike O'Dell  
Excelsior Springs  
Dawn O'Neill  
Cabool  
Dan O'Rourke  
Webster, New York  
Sherry Overton  
Kansas City  
Linda Del Pace  
Independence, Kansas

## Freshman

Susan Parkman  
Manila, Philippines  
Becky Paschall  
Independence  
Karen Pettibone  
St. Louis  
Katherine Pettijohn  
King City  
Jackie Pinnell  
Sikeston

Terry Pointer  
Raytown  
Lance Potts  
Independence  
Charles Preissler  
Webster Groves  
Mike Proctor  
Berkeley  
Penny Sue Pryor  
Quincy, Illinois

John Quick  
Tuichung, Taiwan  
Diane Raines  
Kansas City  
Betty Rainey  
Springfield  
Jacky Raucci  
Kansas City  
Rex Regan  
Port Lavacca, Texas

Charles Rendlen  
Hannibal  
Virginia Reynolds  
Independence  
Jan Rich  
St. Joseph  
Steve Richesson  
Weston  
Susan Richesson  
Weston

Susan Rixey  
Alexandria, Virginia  
Lee Roark  
Raytown  
Randall L. Robb  
Kansas City  
Dan Roberts  
Steelville  
Nancy Roth  
St. Joseph

Scott Rumsey  
Syracuse, New York  
Daniel Safford  
Mexico  
C. J. Saft  
Rochester, New York  
Jay Sanders  
Carthage  
Thomas Sanders  
Kansas City

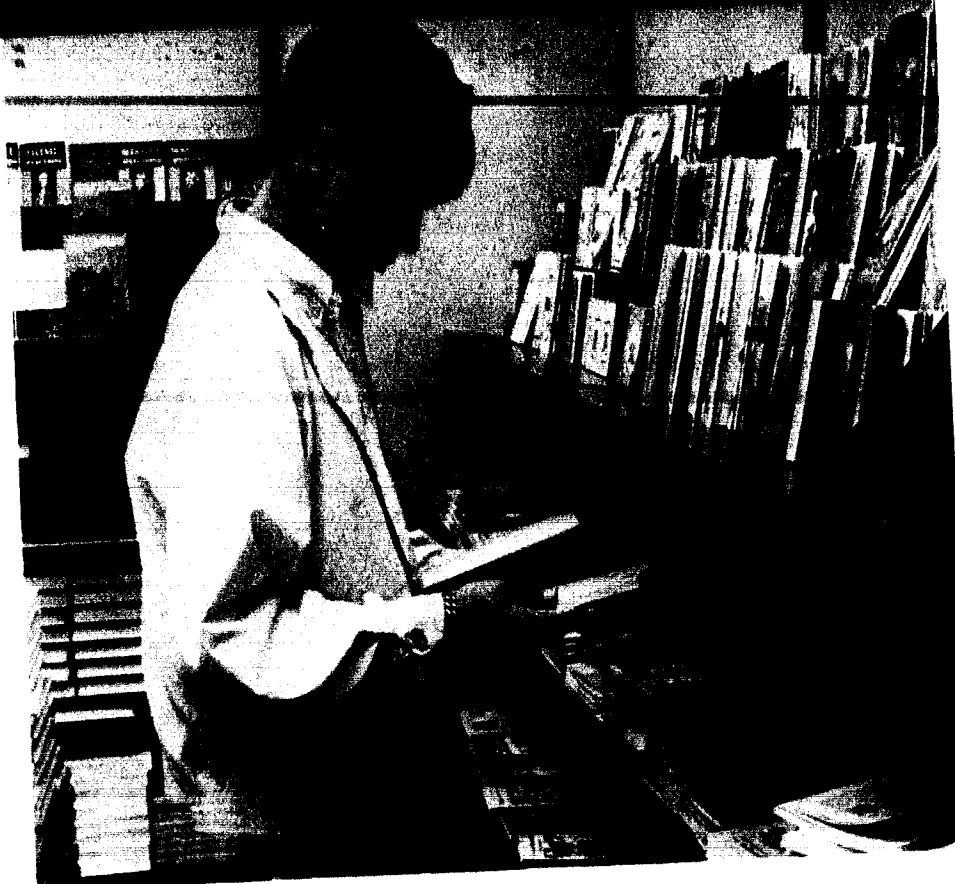
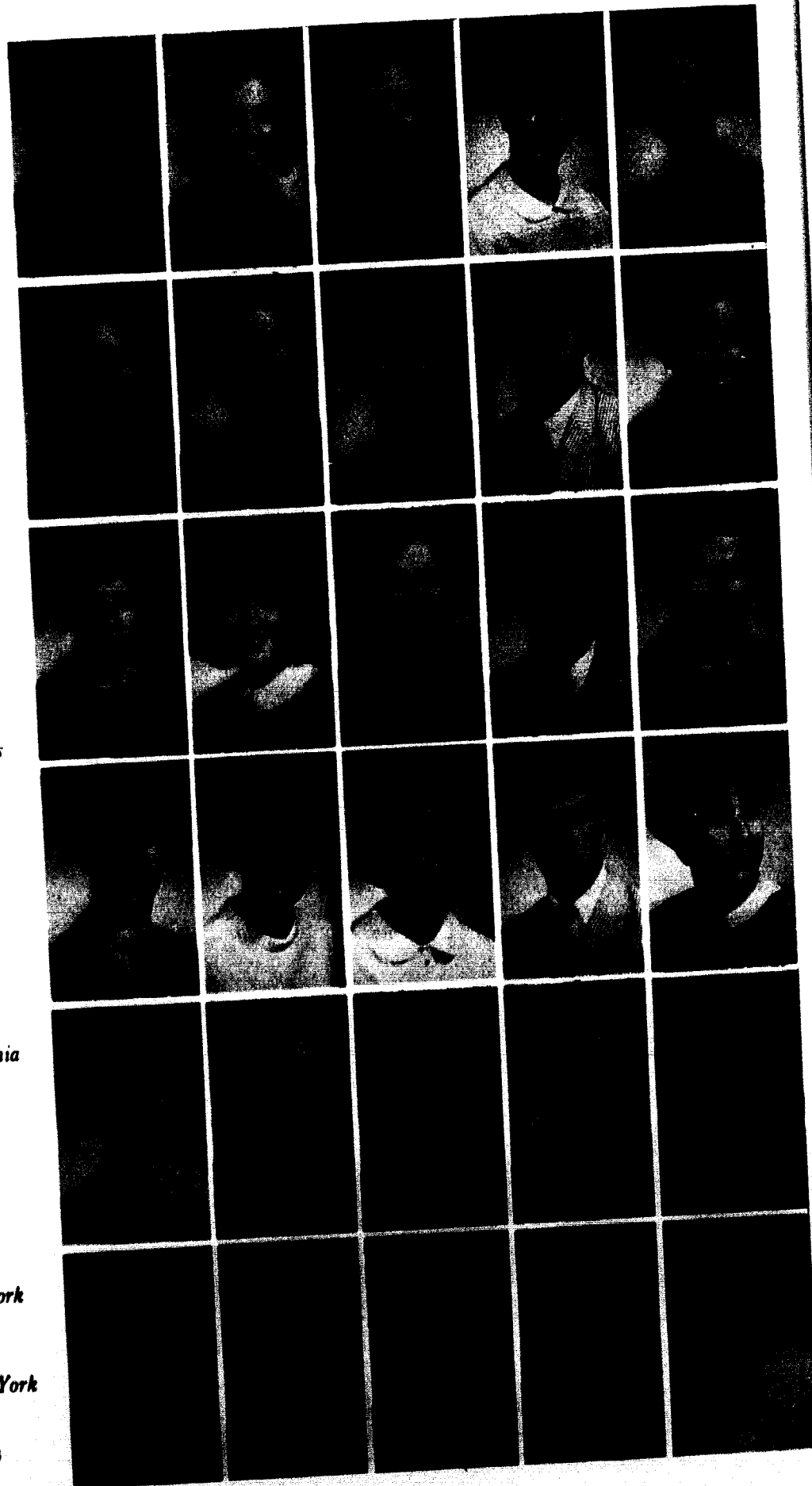

## What I Could Do with a Car!

Kent Smith had a tough decision to make between  
*Mother Goose* and *Peanuts*.

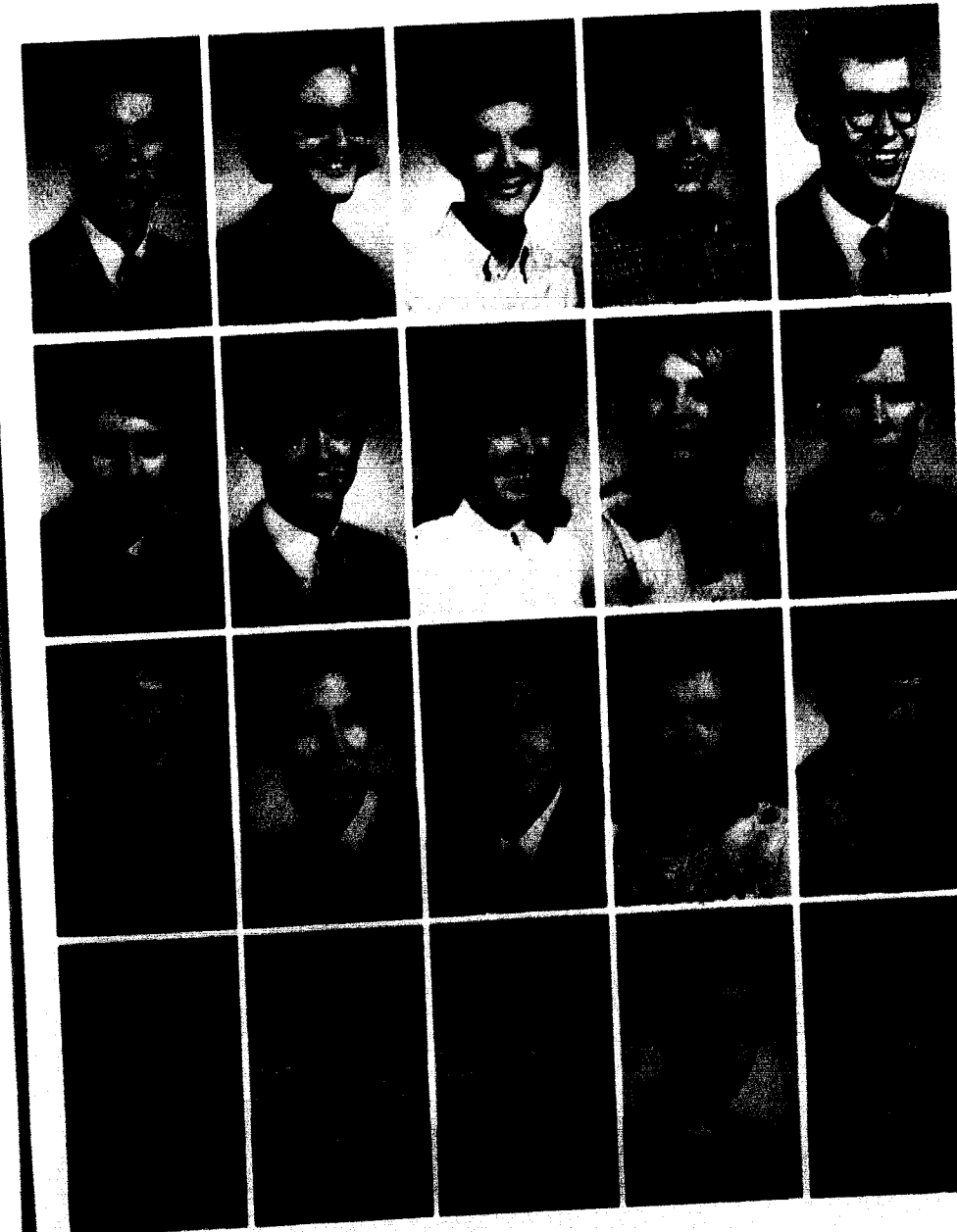

Mike Schepeler  
Jefferson City  
Janet Schmidt  
Independence  
Marla Schooler  
Craig  
Nancy Schroeder  
Webster Groves  
Gary Schroer  
Kansas City

David Scott  
Jefferson City  
Pat Searcy  
Dearborn  
Mary Sedergren  
Glen Rock, New Jersey  
Susie Sergent  
Carthage  
Timothy Shanks  
Platte City

Ed Sheridan  
Denver, Colorado  
Neal Shoger  
Kansas City  
Larry Singer  
St. Joseph  
Andrea Smith  
Kansas City  
Brent Smith  
Lebanon

Canda Smith  
San Antonio, Texas  
Dave Smith  
St. Louis  
Kent Smith  
Kansas City  
N. Dennis Smith  
Boonville  
Roger Smith  
Odessa

## Freshman

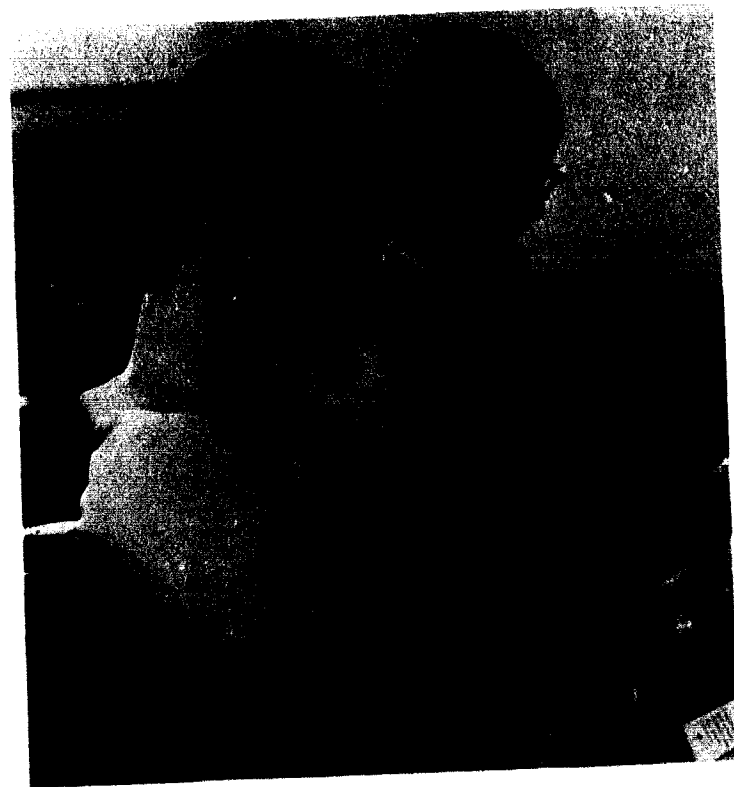

Having arrived early to chapel, Bill Massie and Dennis Smith contemplated whether to remain or use one of their chapel cuts.

Ronald Smith  
Kansas City  
Shelley A. Smith  
Kirkwood  
Sherry Smith  
Bethany  
Steven Smith  
Lee's Summit  
Thomas Snyder  
Platte Woods

Tom Sparks  
Independence  
Joel Spencer  
Greensboro, North Carolina  
Joyce Spotswood  
St. Louis  
Carol Sprague  
Kirkwood  
Ellen Sprinkle  
Affton

Don Spurlock  
Jefferson City  
Mike Steidley  
St. Louis  
Amy Stewart  
Kansas City  
Barbara Stilley  
Raytown  
Bob Stock  
Liberty

Bonnie Stricker  
St. Louis  
Ann Sundermeyer  
Holts Summit  
Larry Sutterby  
Kansas City  
Diane Swanson  
Kansas City, Kansas  
Jane Swears  
Florissant

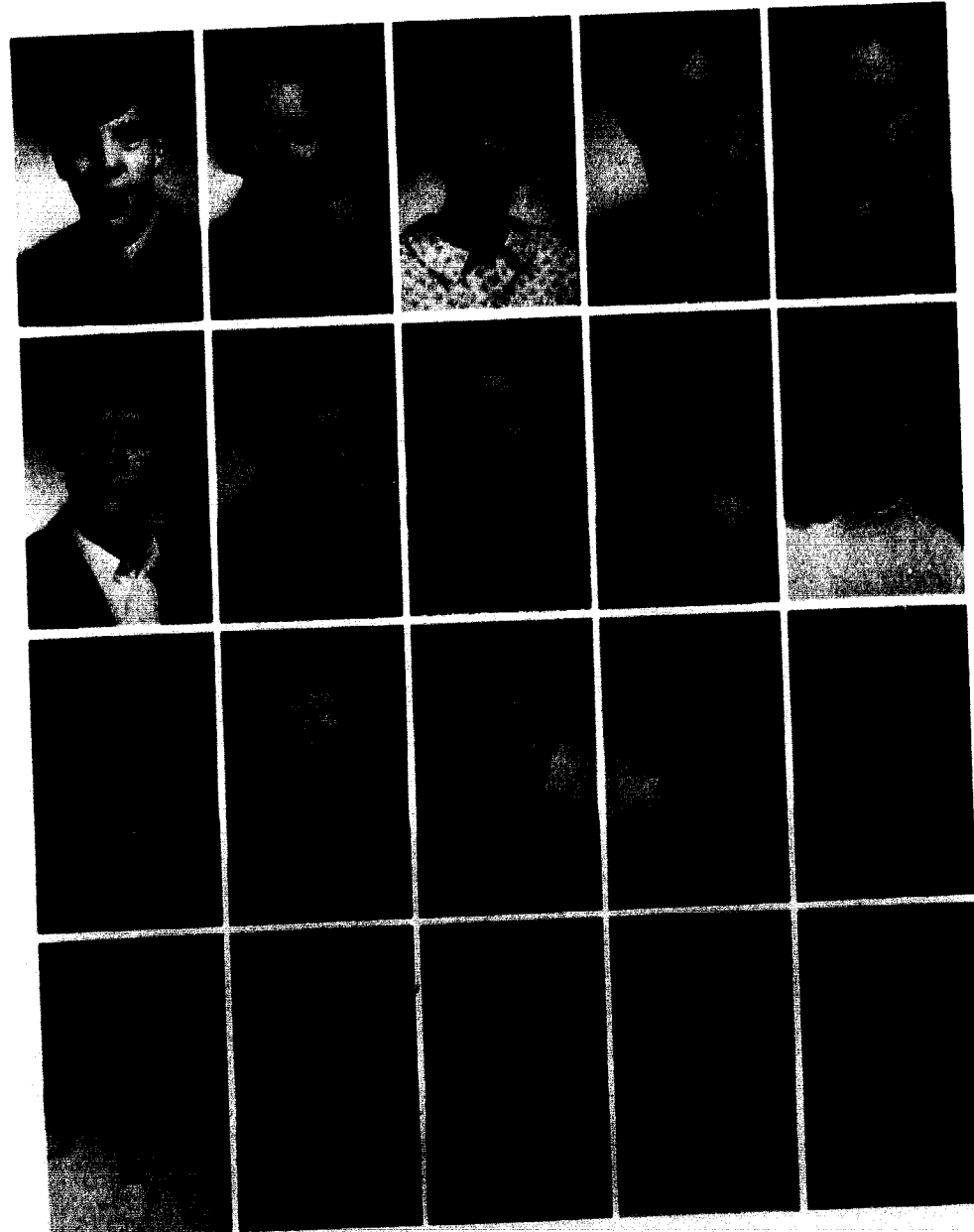

## Do Demerits Hold Over Until Fall?

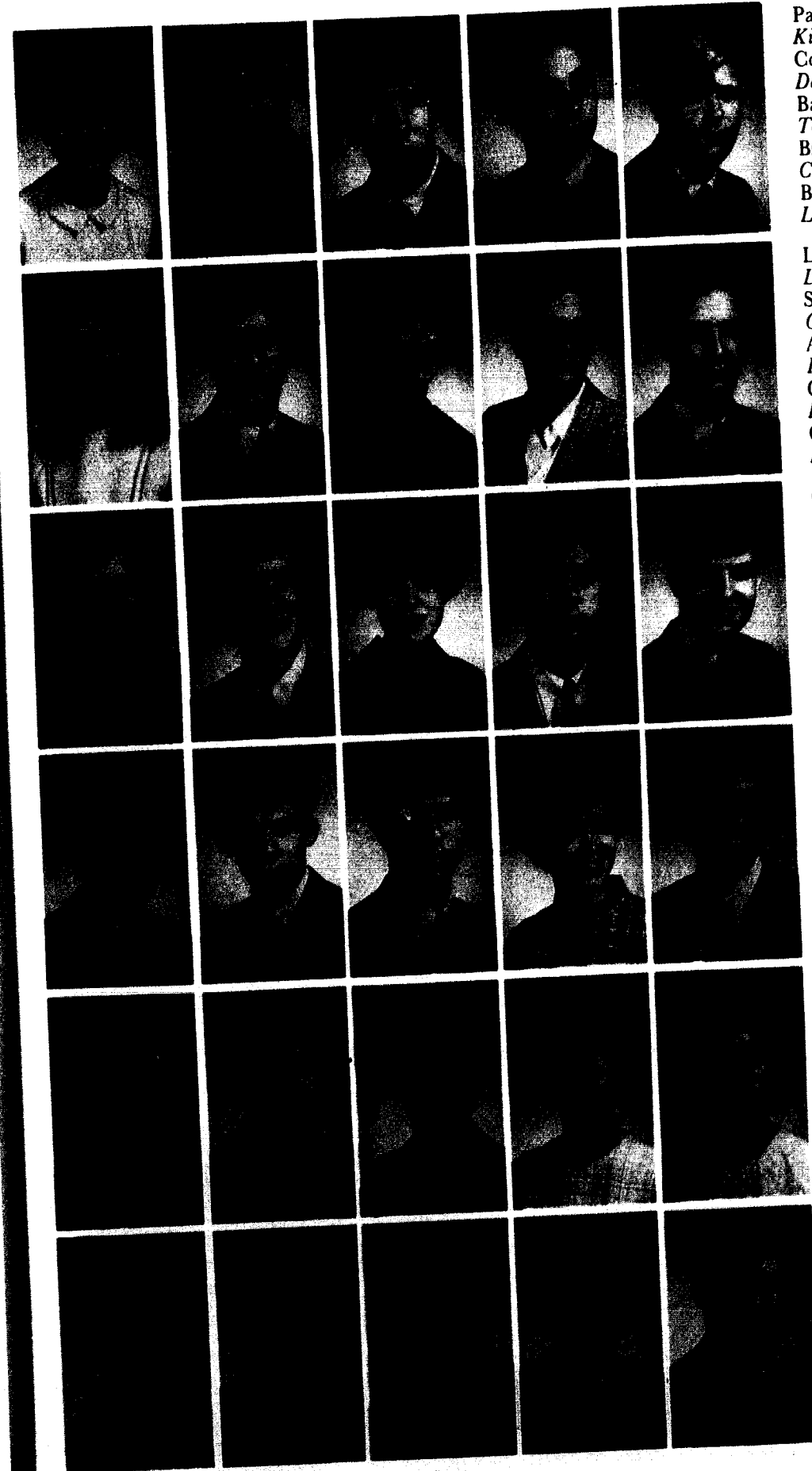

Pam Taylor  
Kirkwood  
Connie Tietjens  
DeWitt  
Barry Tower  
Tonawanda, New York  
Bruce Troop  
Carthage  
Bob Truex  
Liberty

Laura Tyson  
Liberty  
Steven C. Umholtz  
Orlando, Florida  
Alice VanWisen  
Independence  
Cris Von Erdmannsdorff  
Kansas City  
Carter Walker  
Liberty

Cheryl Walton  
Liberty  
Gordon Watkins  
Irving, Texas  
Julia Watkins  
Liberty  
Doug Weeks  
Chillicothe  
Steve Wells  
Savannah

Richard Wertz  
St. Charles  
Wayne Westfall  
Kansas City  
Jim Wheeler  
West Plains  
Pam White  
Independence  
Len Wilkerson  
St. Louis

John Wilkinson  
Independence  
Bruce Williams  
St. Charles  
Edie Williams  
Forked River, New Jersey  
Gail Williams  
St. Louis  
Jane Withers  
Liberty

Bill Womack  
Liberty  
Dymon Wood  
Lee's Summit  
Robert Wood  
New Canton, Illinois  
Chuck Woods  
Emerson, New Jersey  
Rodney Wright  
Camden Point

## Sophomore We Get Things Done

Sophomores discovered that being upperclassmen meant taking on new responsibilities and becoming integrated in nearly every group, organization, and activity available.

Having displayed their scholastic potentials during the first year, sophomores began to be inducted into honorary fraternities in the academic departments.

Under the leadership of the class officers, the Sophomore Council was initiated. This was composed of representatives of the class, who made decisions concerning class projects and helped strengthen understanding between the Senate and the Sophomore class.

*Right:* Sophomore officers were Ron Castle, vice-president; Mary Clibourn, secretary; Barb McKinnon, treasurer; and Wally McClanahan, president.

*Right:* Sophomore officers were Ron Castle, vice-president; Mary Clibourn, secretary; Barb McKinnon, treasurer; and Wally McClanahan, president.



Sandy Alexander  
St. Louis  
Paul B. Allison  
Garnerville, New York  
Sue Allison  
Liberty  
Julius Anderson  
St. Louis

Gary Andrews  
Kirkwood  
Carolyn Arnold  
Boulder, Colorado  
Jill W. Astroth  
Glen Ellyn, Illinois  
Bill Bailey  
Carrollton  
Bud Baker  
Kirkwood

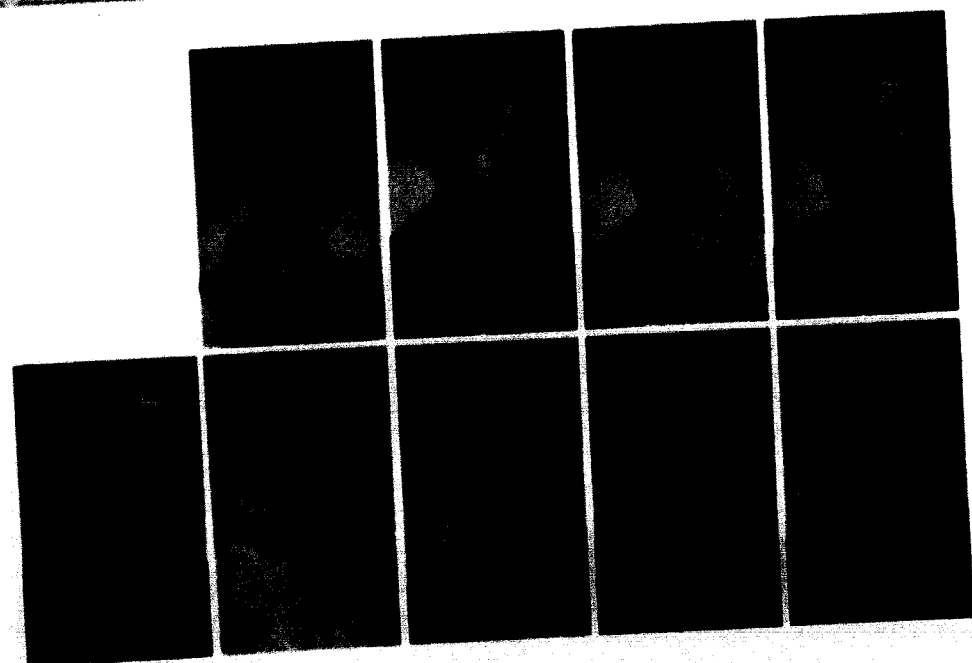

Ron Ball  
Brookfield  
James Bargar  
Meadville  
Sandy Barnes  
St. Louis  
Diane Bashor  
Liberty  
Kathy Baughman  
Camden Point

Susan Beahan  
Liberty  
Mary Bechtel  
Okinawa, Ryukyu Islands  
James Bedell  
New York City, New York  
Janet Berchenbriter  
Shenandoah, Iowa  
Gail Bernhard  
St. Louis

Robin Biswell  
Fayette  
Roger Blanchard  
Davenport, Iowa  
Gerald Boggess  
Clairton, Pennsylvania  
Julie Boggs  
Tulsa, Oklahoma  
Richard Boren  
St. Louis

Mary Box  
Parkville  
Brent Boyd  
Camden Point  
Danny Brown  
St. Joseph  
George Brown  
Bronxville, New York  
Janie Brown  
Helena

David Browning  
Independence  
Jean Brunson  
St. Charles  
Marna Buck  
Chillicothe  
Carolynn Burt  
Ferguson  
Duane Burton  
Liberty

Nancy Buschmeyer  
Boonville  
Chris Caldwell  
South Kansas City  
Ed Campbell  
Independence  
Keith Langston Campbell  
Liberty  
Bill Cantrell  
Wabash, Indiana

Sophomore

Jim Carmichael  
St. Louis  
Ron Cash  
Potosi  
Ron Castle  
St. Joseph  
Elizabeth Chace  
Kansas City, Kansas  
Mary Chase  
Omaha, Nebraska

Jeanette Clark  
Kansas City  
Rick Claxton  
North Kansas City  
Mary Clibourn  
Jefferson City  
Sue Coen  
Prairie Village, Kansas  
Vicki Cole  
Liberty

Dean Conrad  
Plattsburg  
Linda Conrad  
Independence  
Daryl R. Cook  
Freeman  
Ann Cooper  
Liberty  
Debbie Craig  
St. Joseph

Bruce Cross  
St. Louis  
Joe Crossett  
Liberty  
Walter Demsyn  
Newark, New Jersey  
Mark Denney  
Kearney  
Dennis DePugh  
Norborne

Nancy Dinsmore  
Peru, Indiana  
Ruth Ann Dion  
Independence  
Jim Dunn  
Savannah  
Chuck Eames  
Lathrop  
Nancy East  
East Lynne

John Edwards  
St. Louis  
Bruce Ehlenbeck  
St. Louis  
Beverly Eimer  
Kansas City  
Susan Farrar  
Braymer  
Linda Feagans  
Maplewood

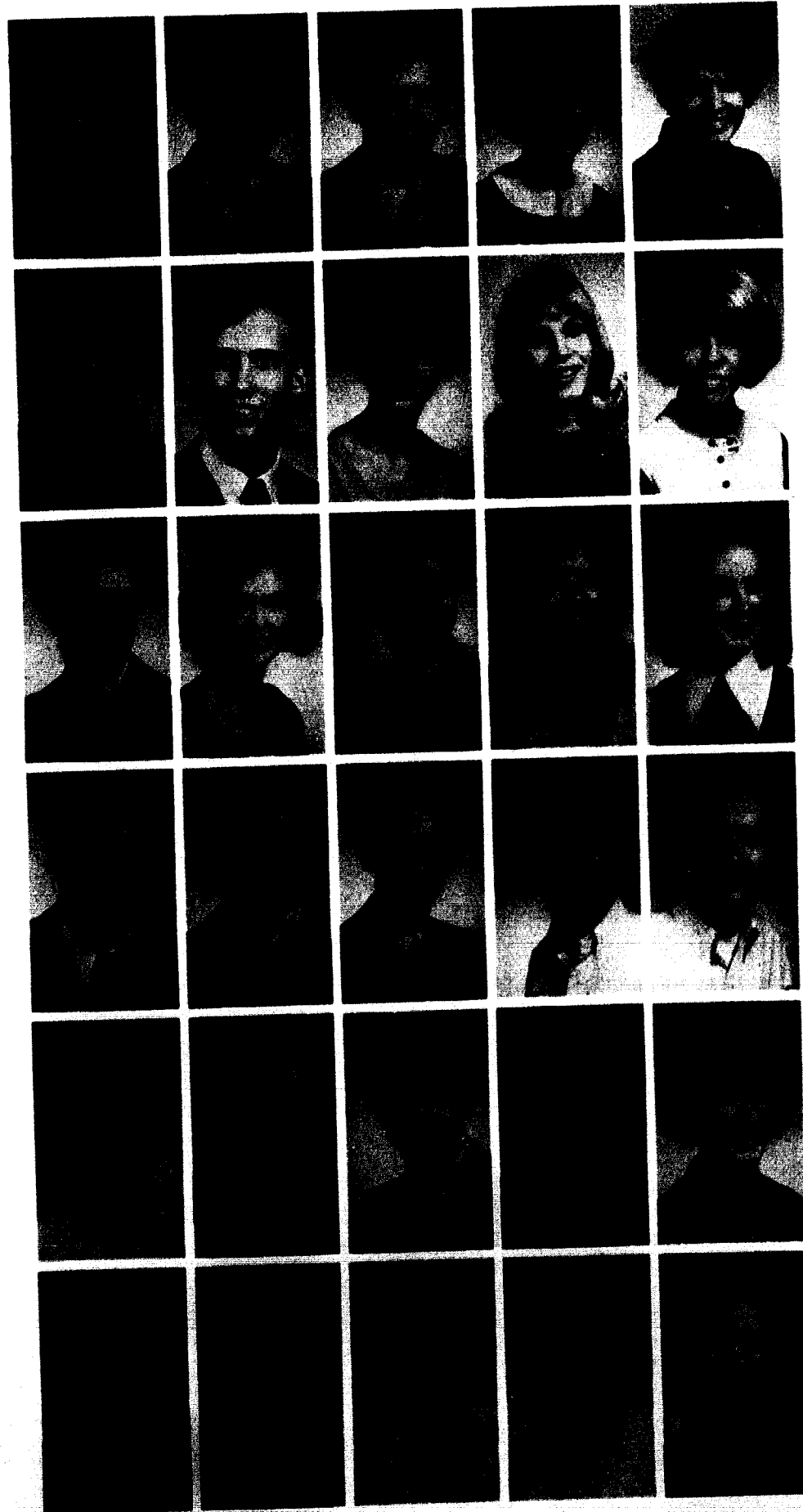

Pledges Beware - We're Actives Now.



By the time Bill Roemer, Lynda Owen, Mary Sieu, and Craig Shephard reached the registrar's desk they were frustrated and exhausted.

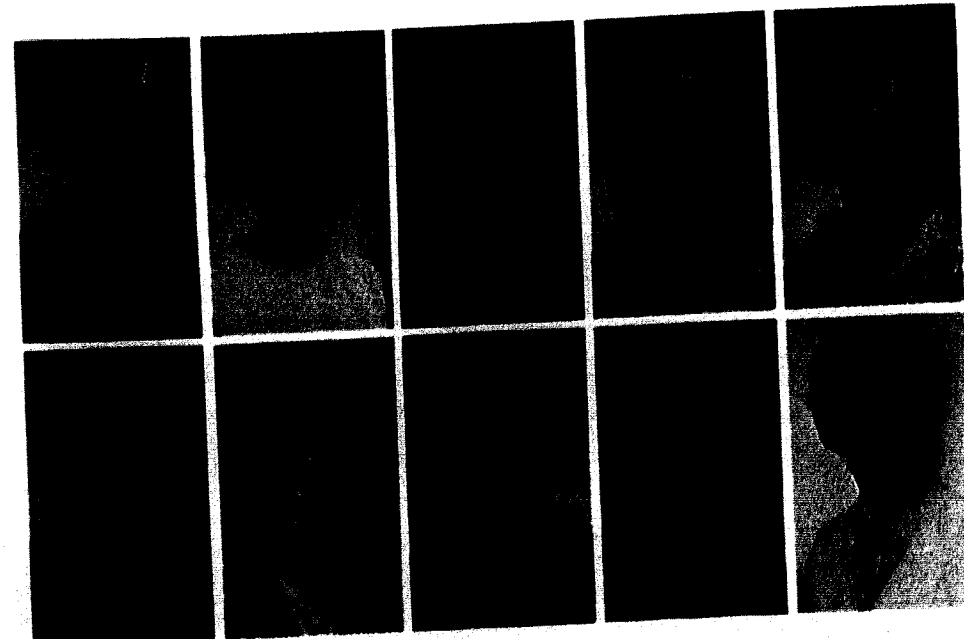

Stephen M. Feran  
Independence  
Jeanie Flanery  
Liberty  
Craig Flynn  
Fulton  
Terry Foster  
Kettering, Ohio  
Cheryl Fowler  
Newtown

Carl E. Franklin  
Kidder  
Paulette Frieders  
Dearborn  
Solomon N. Frohlichstein  
South Orange, New Jersey  
Rowena Gastineau  
Liberty  
Valerie Gathers  
Amityville, New York

## Sophomore

Melanie Gimbut  
Long Island, New York  
Linda Glairon  
St. Louis  
Jerome Gragg  
Liberty  
Randy Grimes  
Butler  
Gretchen Grimm  
Liberty

Bobbie Grodski  
Floral Park, New York  
James Gruntz  
Pittsburgh, Pennsylvania  
Barbara Haldiman  
Fortuna  
Jim L. Harvey  
Corning, Iowa  
Sharon Hawkins  
Festus

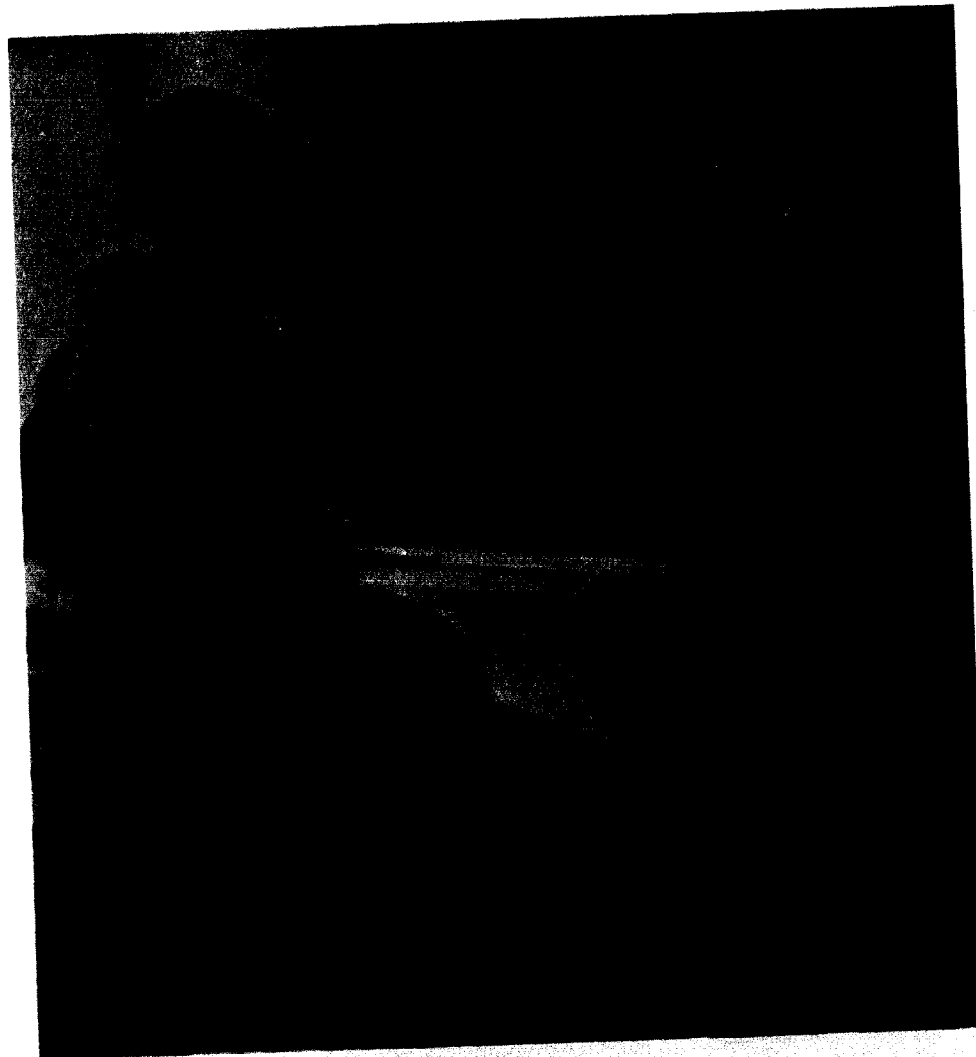

Interested students Tom Meyer and Paula Tietjens discussed the opportunities of Vista with the recruiter.

## Last Year a Lavalier, This Year a Pin

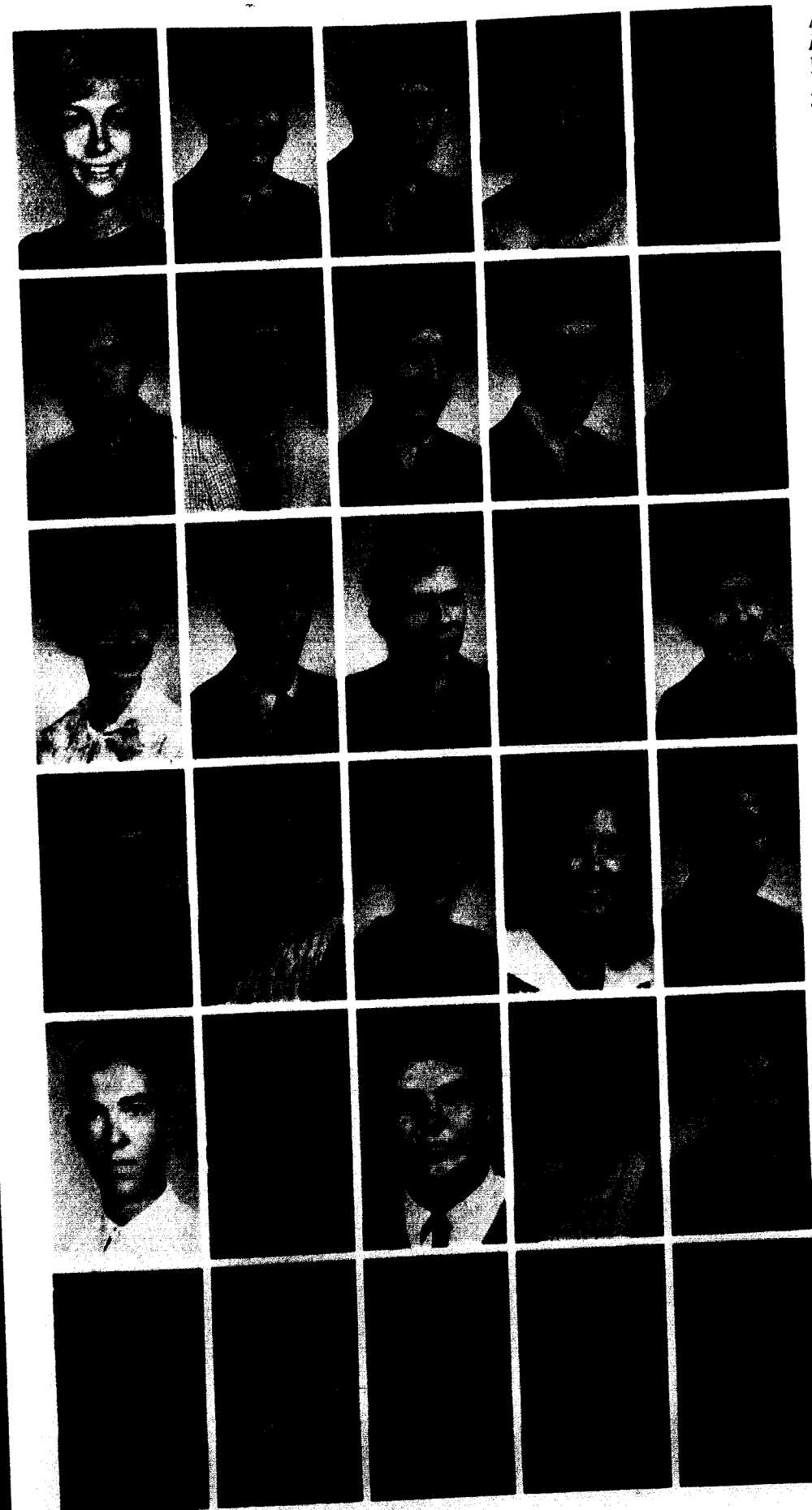

Alice Henderson  
Fort Worth, Texas  
Larry Henry  
Indianapolis, Indiana  
Terry Hildebrandt  
Crestwood  
Debbie Hodges  
Kansas City  
Karen Hoeffner  
St. Louis

Arthur Hogan  
Jefferson City  
Gary Holley  
Wabash, Indiana  
Richard Homan  
Albany  
Kent Howald  
Steelville  
Allen Howerton  
Lee's Summit

Nancy Humphrey  
Edgerton  
Edward Humphreys  
Boonville  
Alan Hunt  
Mount Holly, New Jersey  
John Hurley  
Springfield  
Mary Jacksteit  
Phoenixville, Pennsylvania

Dwight Jacoby  
Carrollton  
Pat Jameson  
Kansas City  
Marlene Johanssen  
Ferguson  
Nancy Johnson  
Moberly  
Cam Jury  
Kansas City

Richard Karkut  
Shelton, Connecticut  
Carolyn Kassabaum  
Flat River  
David Keith  
Caruthersville  
Ruth Marriott King  
Excelsior Springs  
Gary Kirkland  
Fulton

Alan Klaus  
Beatrice, Nebraska  
Kathy Lake  
St. Louis  
Cheryn Lamm  
Boonville  
Mark Landers  
Winter Park, Florida  
Nancy Langston  
Raytown

## Sophomore

Sharon Lawson  
Jefferson City  
Sherri Loomis  
Harrisonville  
Linda Lowe  
Maplewood  
Alvin Lowery  
Junction City, Kansas  
Sue Lucas  
Festus

Jay Maddox  
St. Joseph  
Vince Mango  
Eatontown, New Jersey  
Greg Marecek  
Webster Groves  
Daniel Marks  
Hazelwood  
M. Lewis Marsh  
Lakewood, Colorado

Becky Maxwell  
Florissant  
Bonnie McBride  
Fulton  
Wally McClanahan  
St. Joseph  
Bill McCoy  
St. Joseph  
Barbara McKinnon  
Florissant

Beverly McMillin  
Kansas City  
Robert Meeker  
North Kansas City  
Don Meyer  
Boonville  
Phil Middleton  
Independence  
Patty Miller  
Norborne

Bill Moberly  
Liberty  
Pat Monaco  
Ballwin  
Tim Moore  
St. Joseph  
Marty Morris  
Webster Groves  
Roger Morrow  
Kansas City, Kansas

Ben Whitney Morse  
Excelsior Springs  
Gregg Mueller  
St. Joseph  
Betty Nead  
Kansas City  
Barb Neale  
Kansas City  
Jesse N. Neely  
South Bend, Indiana

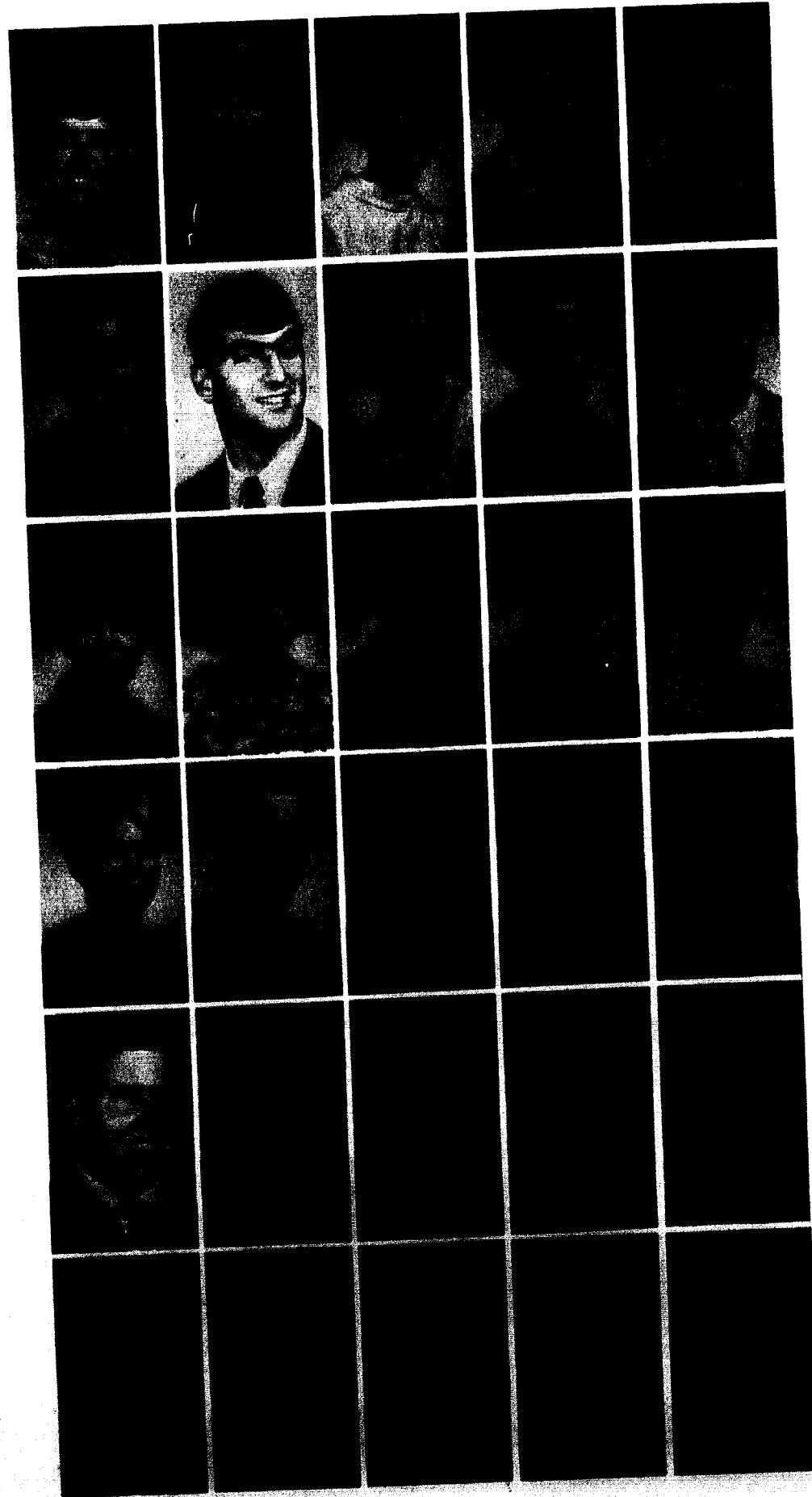

## You Have How Many Chapel Cuts?



Tom Nelson  
Danville, Illinois  
Charlie O'Dell  
Lebanon  
Anson M. O'Donnell  
Kansas City  
Mike Oglesby  
Independence  
Midori Okamura  
New Rochelle, New York

Rick Ottensmeyer  
Chesterfield  
Lynda Owen  
Kansas City  
Don Page  
Beaver, Alaska  
David Patterson  
Kansas City  
Elana L. Peck  
Nettleton

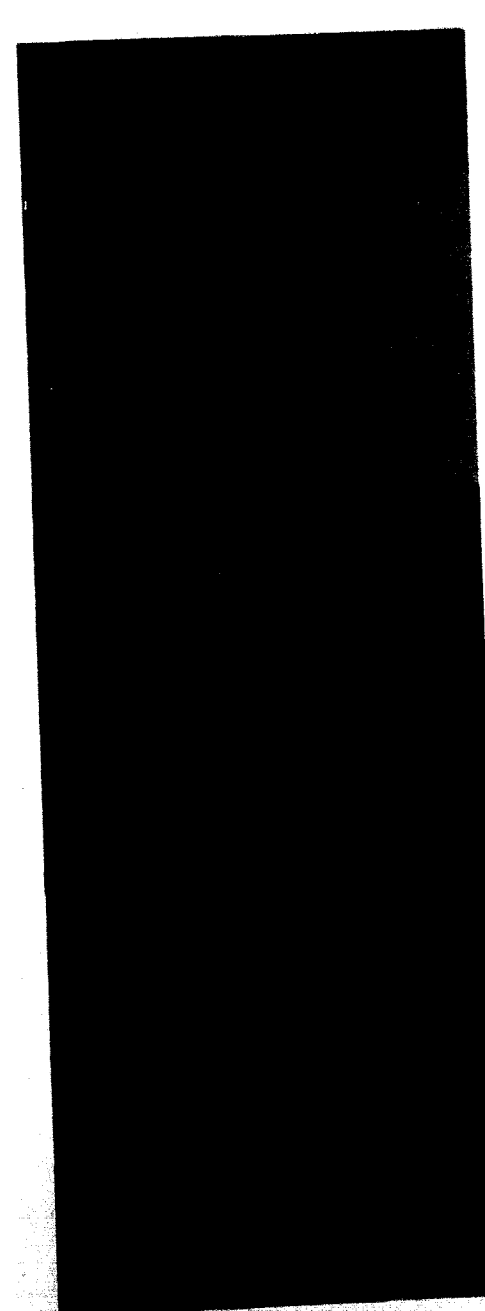

Left: While probing for the brain, Sue Lucas applied her textbook instructions to classroom application. Above: Discovering that the actual specimen only vaguely resembled the textbook diagram of a pig, Bill Rook was left in utter despair.

## Sophomore



As Jim Harvey studied his literature, he closed his eyes to visualize the setting of the story.



Biology field trips gave Sandy Alexander, Roger Blanchard, and George Nodler a chance to study gymnosperms and escape from the fumes of formaldehyde.

Norman Pence  
Kansas City  
Stephen Perkins  
Des Moines, Iowa  
Ronald Peterson  
Liberty  
Douglas Phemister  
Liberty  
DeWitt Phillips  
Excelsior Springs

Valerie Pietro  
Kansas City  
Betty L. Poe  
Independence  
David Poepsel  
Jefferson City  
Roger Pollard  
Lathrop  
Sally Powers  
Independence



## Super Slump, but We Survived



Jim Pruett  
Kansas City  
Phyllis Pursley  
Windsor  
James Ramsey  
Clayton  
Kathy Randolph  
Kansas City  
Harriett M. Reeder  
Smithville

David Rich  
St. Joseph  
Judy Robards  
St. Louis  
William Roemer  
Newark, New Jersey  
Jean Ann Rogers  
Osborn  
Michelle Rogers  
St. Louis

Bill Rook  
Shawnee Mission, Kansas  
Rick Ruoff  
St. Joseph  
Ruby Salvin  
Petah-Tikva, Israel  
Ed Schertzer  
St. Louis  
Kathryn Schwab  
Vandalia

Barbara Schwarte  
Quincy, Illinois  
John Schwarz  
Fort Lauderdale, Florida  
Diane Scott  
Kirkwood  
Mike Scott  
Jefferson City  
Ron Sealock  
Pittsfield, Illinois

Douglas R. Sharp  
Monte Vista, Colorado  
Bonnie Shaver  
Princeton, Illinois  
Craig Shepherd  
Shenandoah, Iowa  
Linda Shepherd  
Arkadelphia, Arkansas  
Carl Short  
Liberty

Carol Short  
Raytown  
Don Shrader  
Lee's Summit  
Steve Shutty  
Milan  
Wai Tse Siao  
Kingston, New York  
Mary Sieu  
Chicago, Illinois

Sophomore

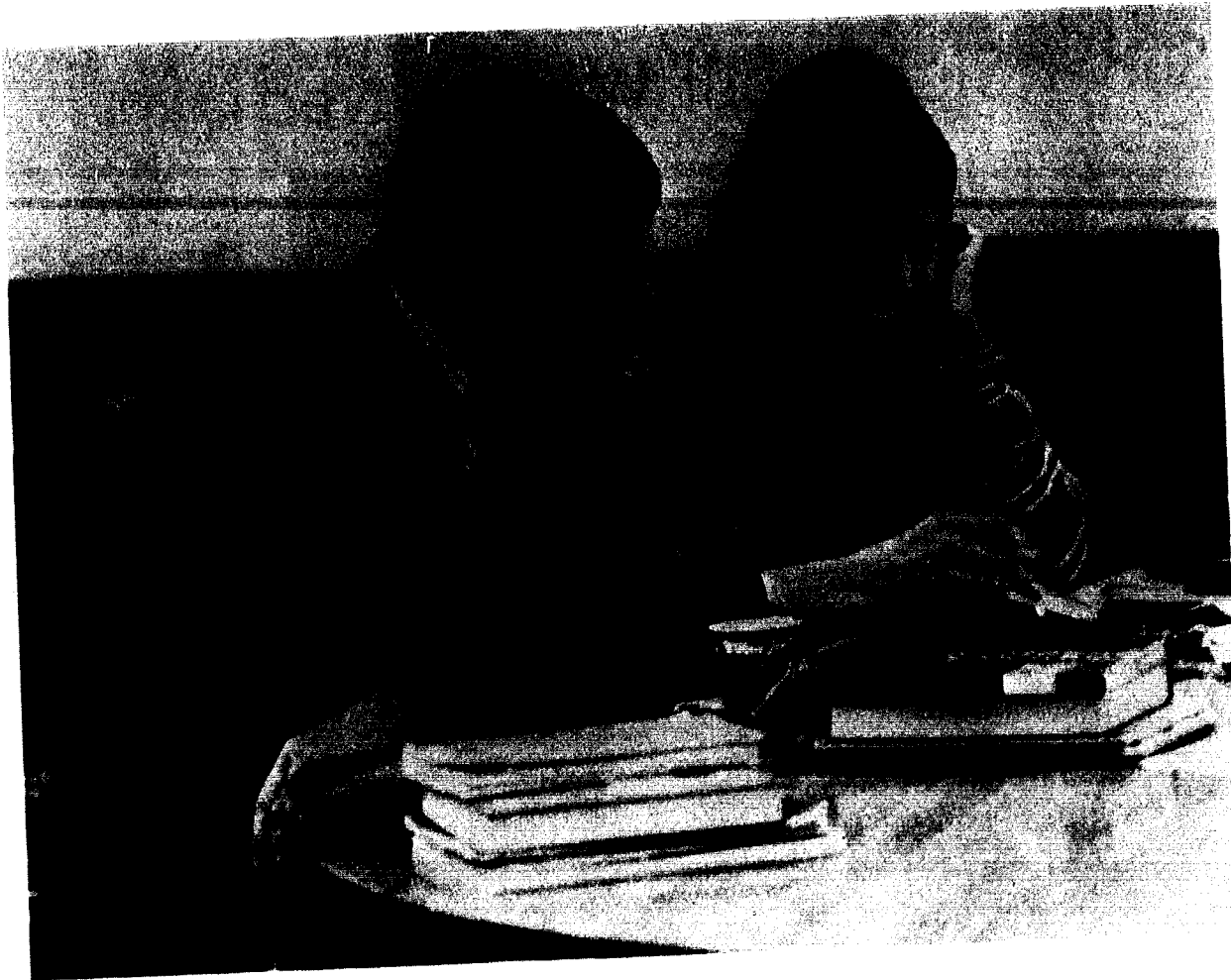

Cokes and the juke box made studying Spanish more enjoyable for Doug Sharp and Karen Hoeffner.

Cynthia Silvey  
Denton, Texas  
Elaine Simcosky  
Independence  
Jay Simmons  
Chillicothe  
Cathie Simpson  
St. Joseph  
Lynnette Singleton  
Chesterfield

Chuck Smith  
Kansas City  
Noland Smith  
Indianapolis, Indiana  
Susan Smith  
Albany  
Bob Sterbens  
Bucklin, Kansas  
Jay Sterling  
Liberty

John M. Stipetich  
Kansas City, Kansas  
Lou Ann Sweaney  
Oregon  
Derell A. Taloney  
Wellington  
George Taylor  
Port Lavaca, Texas  
Bill Tharp  
Kansas City



I Got the Seam Only Twice

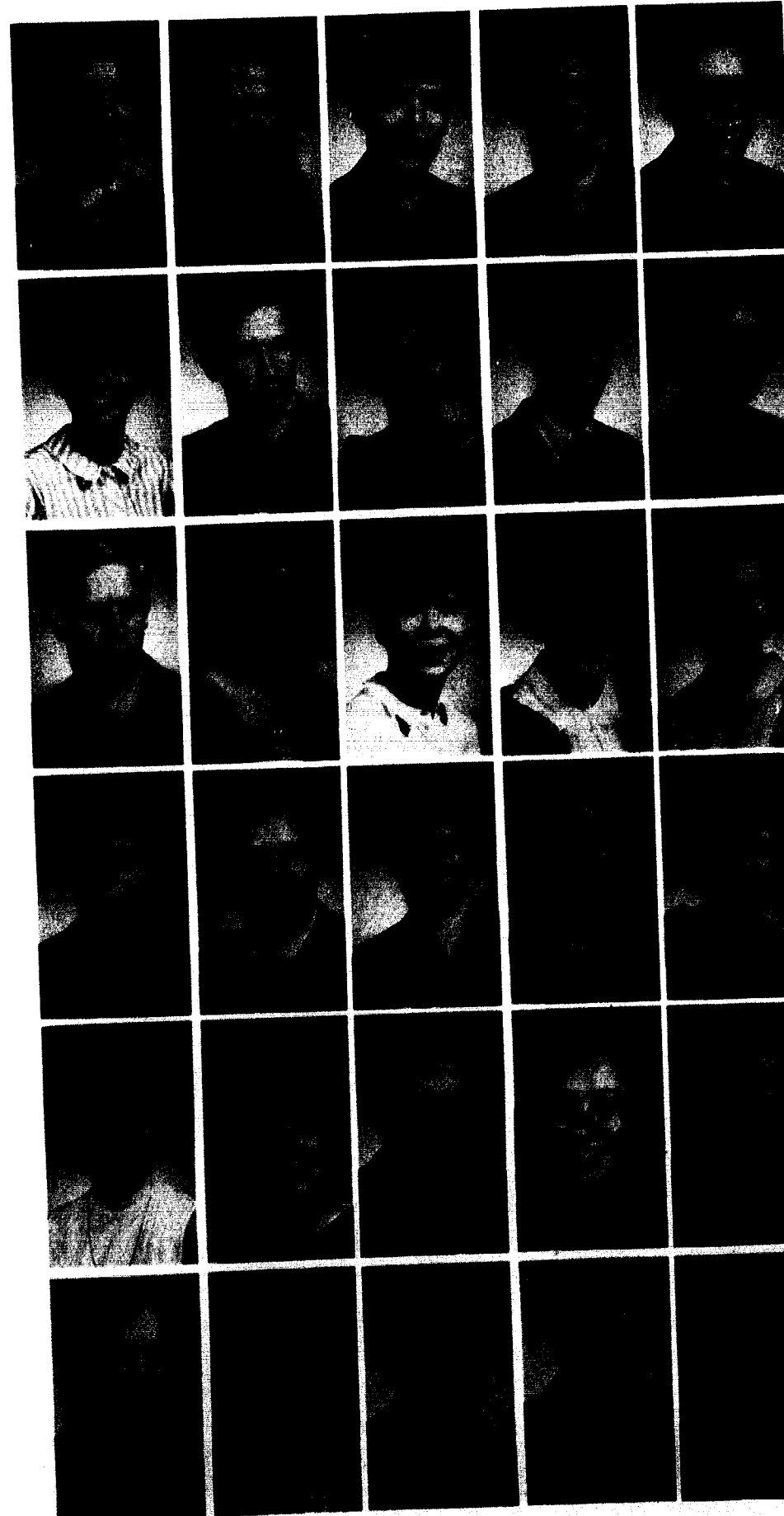

Eric Thomason  
Edgerton  
Paula Tietjens  
De Witt  
Mike Tinsley  
St. Louis  
Dennis Todd  
Maplewood  
Bob Trout  
St. Joseph

Marcia Turpen  
Liberty  
George Tyhurst  
Carrollton  
Donna Unruh  
Jefferson City  
Wayne VanDine  
Hartford, Connecticut  
Jon Villers  
Lawson

Tom Walker  
North Kansas City  
Terri Waller  
Altadena, California  
Linda Ward  
St. Joseph  
Karen Warren  
Liberty  
Dorothea Waters  
North Babylon, New York

Jack Wehmer  
Florissant  
John West  
Carrollton  
Ronald Whelan  
Independence  
Patricia White  
Kansas City  
Lynda Wild  
Rockville, Maryland

Suzy Willard  
Kansas City  
Edie Williams  
Forked River, New Jersey  
David Wilson  
Liberty  
Mary Wolfe  
Kansas City  
Judy Wolford  
King City

Lu Anne Wood  
Kansas City  
Kathy Ann Woods  
Smithville  
Tracy Woods  
Danville, Illinois  
David Young  
Higginsville  
Stephen Ray Young  
Pacific

## Junior Three Down, One to Go

Juniors often found themselves sandwiched in the middle of campus life, being caught between the problems of adjusting to college and making definite plans for the future.

For the third year many students held vital positions in organizations and activities on campus. Juniors were found as chairmen of CUA and Senate committees. The greatest honor of all four years was bestowed on those juniors tapped for Panaegis and Acons.

No longer could the choice of a major be postponed another year. Also plans for after graduation began to require thought.

*Right:* Junior officers were Pat Kelley, vice-president; Tripper Gench, president; Janice Wilson, secretary; and Rhea Davidson, treasurer.



Dona Adamson  
*Parkville*  
Sally Adkisson  
*Berkeley*  
Jack Alexander  
*Liberty*  
Kathleen Kay Allen  
*Prairie Village, Kansas*

Linda Alverson  
*Lexington*  
Sandy Alverson  
*Lexington*  
Barbara Anderson  
*Richmond Hill, New York*  
Judy Anderson  
*Kansas City*

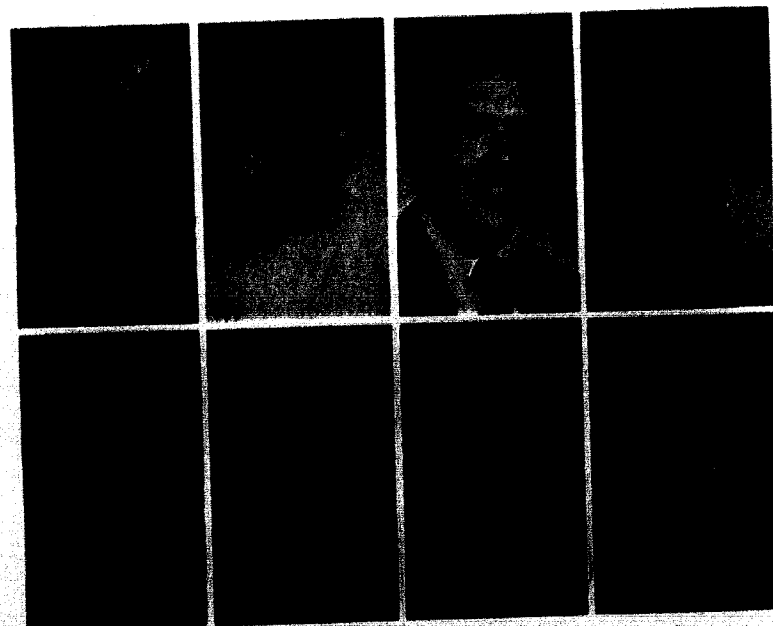

Trudy Applegate  
*Nebo, Illinois*  
Margaret Arnold  
*Liberty*  
Sherry Aubuchon  
*St. Louis*  
David Avery  
*Ballwin*  
Bronson Baker  
*Haifa, Israel*

Tim Baker  
*CreveCoeur*  
Reynolds Baldwin  
*Philadelphia, Pennsylvania*  
Marsha Barkley  
*Liberty*  
Robert Barnes  
*Wichita, Kansas*  
Renae Bay  
*Liberty*

William Bedell  
*Rockville Centre, New York*  
Terry Berrier  
*Independence*  
Bill Bishop  
*Lebanon*  
Vicki Biswell  
*Fayette*  
Elaine Bitters  
*Florissant*

Linda Boswell  
*Overland*  
Gary Bowles  
*Richmond*  
Vicki Bradley  
*Desloge*  
Mike Briant  
*Lawson*  
Patty Bridgett  
*Hannibal*

Art Campbell  
*Deadwood, South Dakota*  
Jimmie Carter  
*Jasper*  
Jane E. Cauthorn  
*Elmdale, Kansas*  
Lois Cheek  
*Lawson*  
Charles M. Christy  
*Liberty*

Tom Church  
*St. Louis*  
Martha P. Cockriel  
*Platte City*  
Michael Colegrove  
*St. Louis*  
Juanita Crews  
*Jefferson Heights*  
Otis Curry  
*Indianapolis, Indiana*

Junior

Pat Danna  
Kansas City, Kansas  
Mike Davey  
Raytown  
Walter David  
Pasadena, California  
Rhea Davidson  
Kansas City, Kansas  
William A. Day  
Odessa

Don Derryberry  
Beaumont, Texas  
Sheila Dial  
Claycomo  
David Dicke  
Springfield  
Jim Dinkins  
North Kansas City  
Doug Diven  
Cameron

Pam Dodd  
Pittsfield, Illinois  
Terrence Doolittle  
Kansas City, Kansas  
Norm Downing  
Kansas City  
Sharon Dunn  
Kansas City  
Thomas R. Dunn  
Savannah

John Ealy  
Indianapolis, Indiana  
Roger Eberhardt  
St. Louis  
Gloria Elder  
Liberty  
Mike Evans  
St. Louis  
Shirley Fansher  
Trimble

Janice Farrar  
Birmingham  
Elton Fay  
Centralia  
Gary Ferbet  
St. Louis  
Glen Ferril  
Liberty  
George Flanagan  
Independence

Michael Flanery  
Liberty  
Stephanie Francis  
St. Joseph  
Gary Fulghum  
Independence  
Charles Gafford  
Kansas City  
Richard Gail  
St. Louis

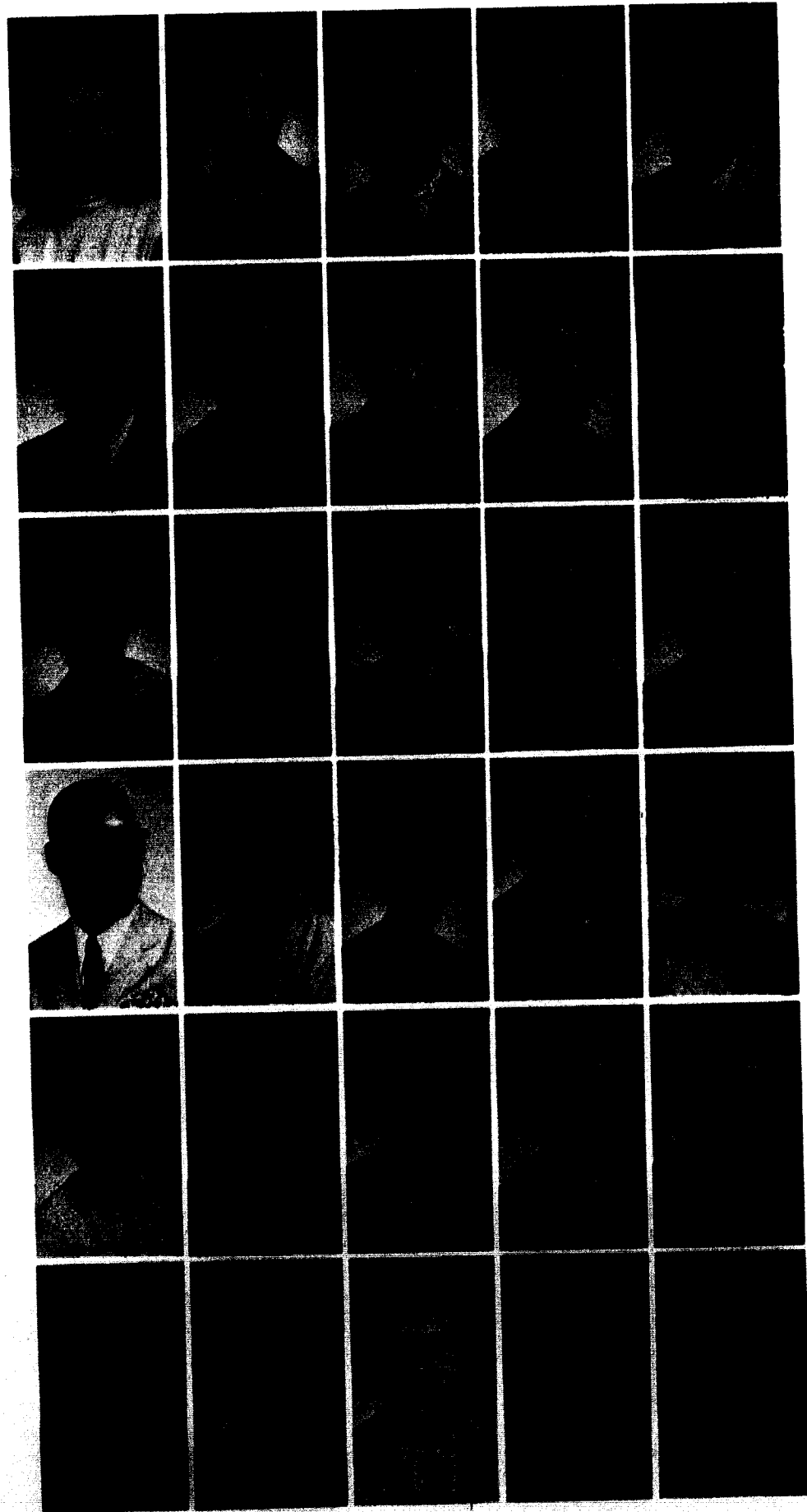

# We Were Saved by the Pass-Fail System

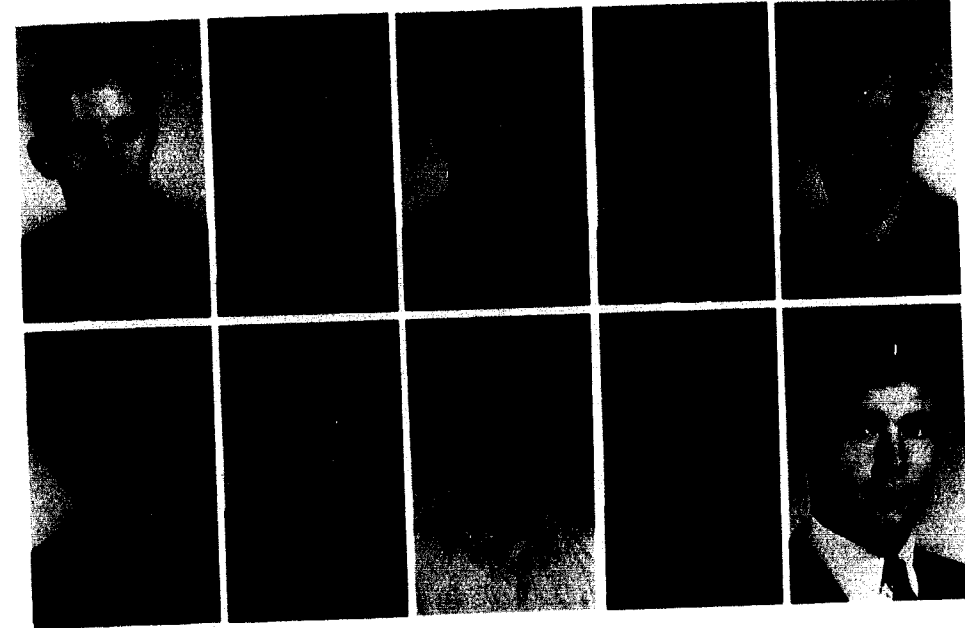

Thomas H. Gandy  
St. Joseph  
Tripper Gench  
St. Joseph  
Dave Gershon  
Kansas City  
John Gibbs  
Kansas City  
Alan Golladay  
Independence

Ann Graves  
Borger, Texas  
Leah Raye Green  
Sullivan  
John Griffin  
Liberty  
Hank Griffith  
St. Louis  
Rory Grounds  
Raytown



Pre-registration shortened the lines so Ron Malott soon found himself in front of Mr. Hunnicutt's camera for his ID picture to be made.

Junior

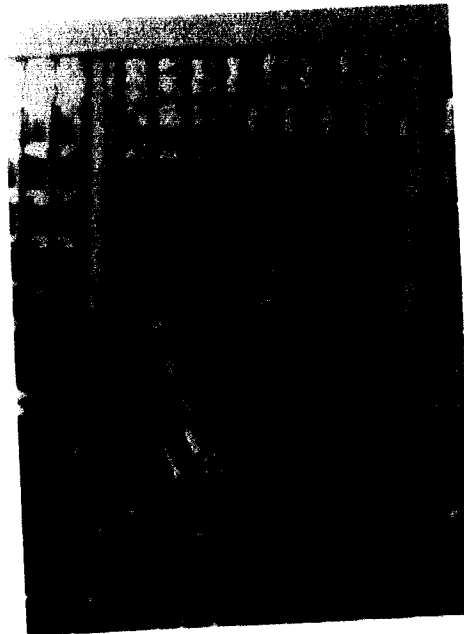

Frustrations vanished after Sally Smith concentrated all her energy on the drums.



Trying to match their schedules with the courses was an impossible task for Janice Herrick and Vanida Chalavanich.

Larry Groves  
Kansas City  
Rodney Hader  
Independence  
Rick Hancox  
Independence  
Gloria Harker  
Westmont, New Jersey  
Kay Harrison  
Pittsfield, Illinois

Dolly Haverstick  
Liberty  
Jack Hembree  
Raytown  
Janice Herrick  
Des Moines, Iowa  
Dennis Higgins  
Holden  
Joe Hilton  
Carrollton

Joyce Lynn Hunker  
Liberty  
Wayne Hunt  
Mount Holly, New Jersey  
Kirby Hutchison  
Kansas City  
Pat Jackson  
Fairbury, Nebraska  
Alfred Johnson  
Kansas City

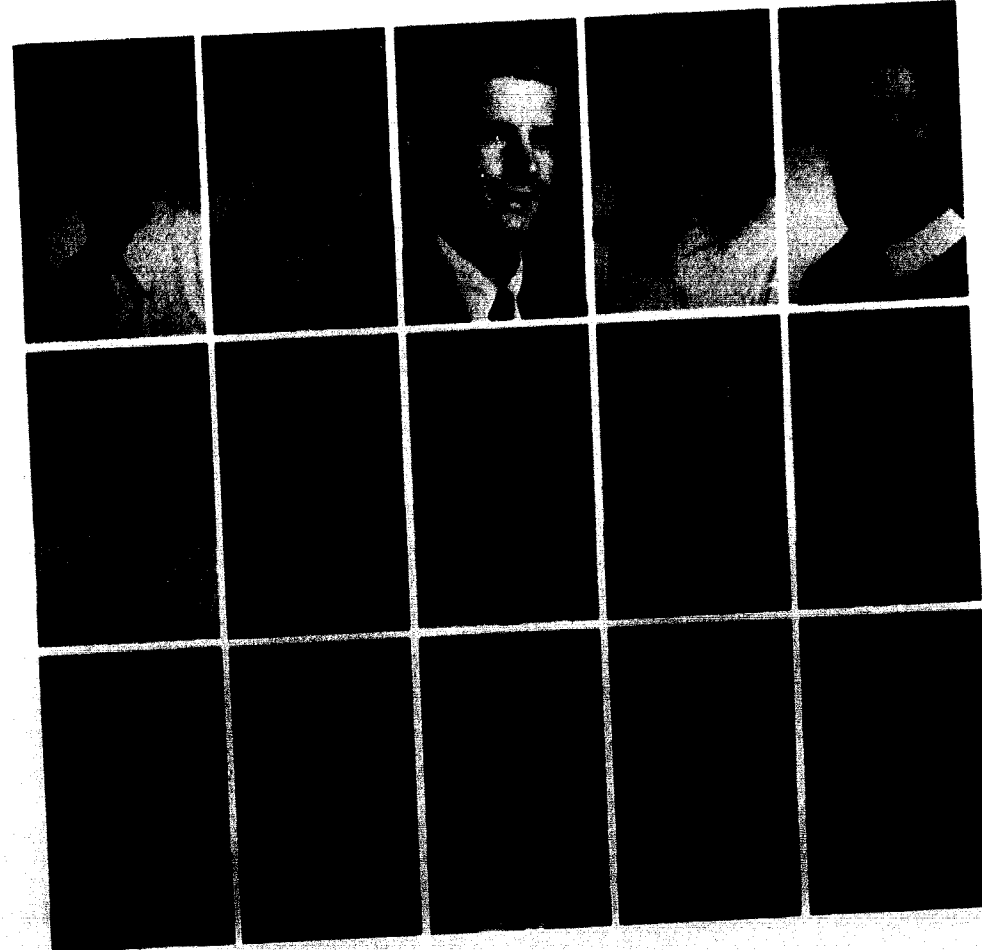

# We Led the Way in Campus Activities

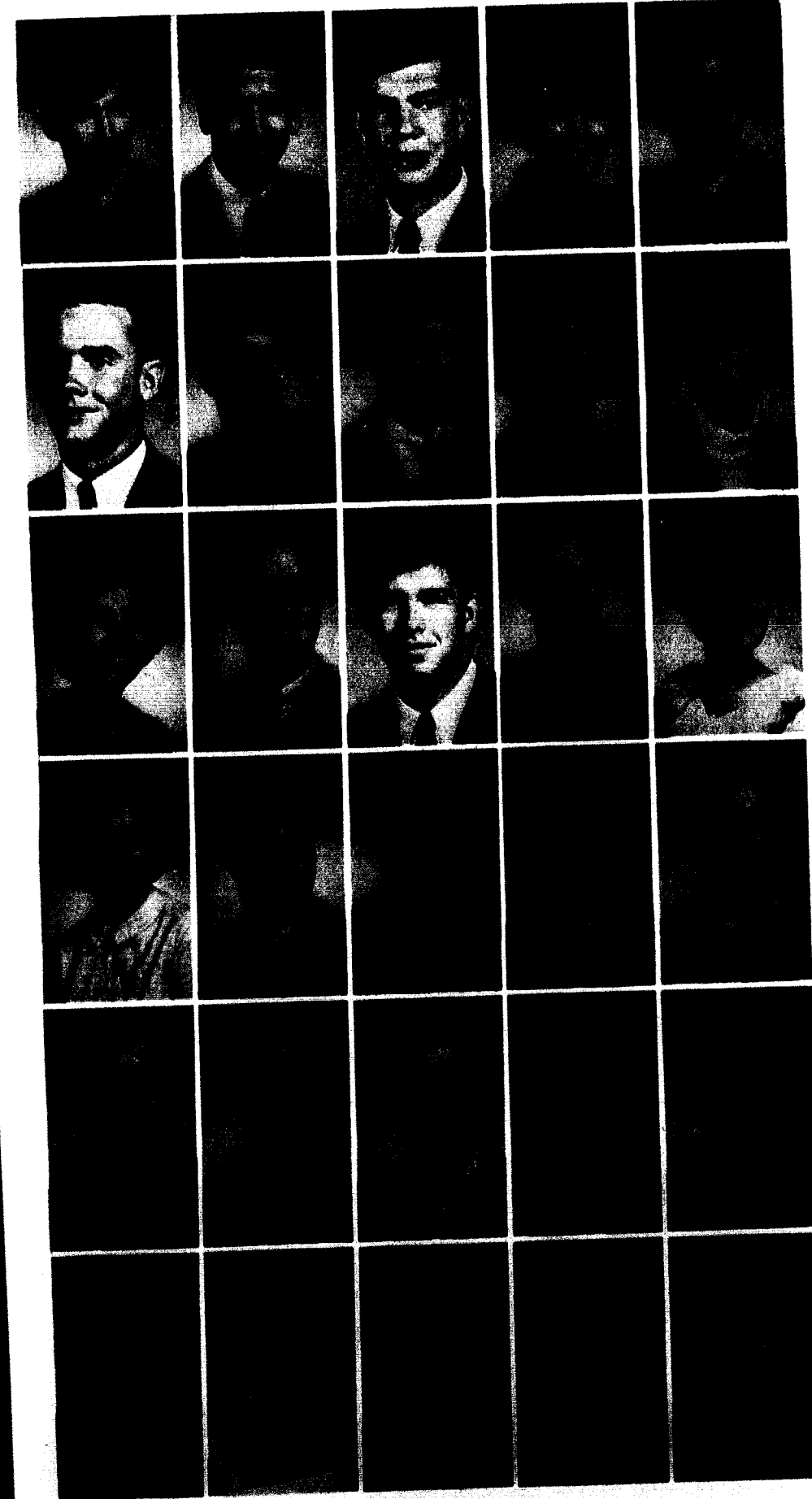

James R. Johnson  
Ewing  
Michael Johnson  
Lee's Summit  
John Johnston  
Kansas City  
Becky Jones  
Liberty  
Donald L. Jones  
Litchfield, Illinois

Robert Jones  
Kansas City  
Steve Jones  
Eldon  
Pat Kelley  
Savannah  
Susan Kinder  
Savannah  
David Klugel  
Orange, New Jersey

Mary Knoch  
Lawson  
James Kottkamp  
Kirkwood  
Ben Lacey  
Liberty  
Don Lamken  
St. Louis  
Pat Landes  
Smithtown, New York

Linda Langston  
Raytown  
Larry LeBeau  
Irvington, New Jersey  
Bradford Long  
El Dorado, Kansas  
Sam Loomis  
Bramer  
James Lowrance  
St. Joseph

William Lucas  
Boonton, New Jersey  
Jim Maddux  
Kansas City, Kansas  
Ron Malott  
Kansas City, Kansas  
Bob Mandt  
Wanaque, New Jersey  
Glenn Manis  
Springfield, Illinois

Patrick Mann  
St. Ann  
Alicia Massie  
Independence  
Donna Matthews  
Kansas City  
John McArthur  
St. Louis  
Charles McClain  
Harrisonville

## Junior

Fred McConnell  
*St. Louis*  
 Mike McEver  
*Sedalia*  
 Mary Alice McLallen  
*Lathrop*  
 Millie Milburn  
*Kansas City*  
 Tom Miller  
*Zionsville, Indiana*

Linda Jo Mitchell  
*Altoona, Iowa*  
 Max Mittelstedt  
*Lebanon, Ohio*  
 Aubrey Moncrief, Jr.  
*St. Joseph*  
 Carolyn Mongan  
*Blue Springs*  
 Shera Beth Moore  
*Liberty*

Raymond Moss  
*St. Louis*  
 Nick Muir  
*Hurdland*  
 Mike Murphy  
*St. Louis*  
 James L. Myers  
*Kansas City*  
 Bill Neiheiser  
*Cleveland, Ohio*

George Nodler  
*Gladstone*  
 Rob Noland  
*Parkville*  
 Barbara Ordway  
*Ringwood, New Jersey*  
 Phil Parker  
*Webster Groves*  
 Dan Parkman  
*Langdale, Alabama*

Gary Parsons  
*Independence*  
 Sandy Payne  
*Mineola*  
 Susan Payne  
*Glenview, Illinois*  
 James Pearson  
*Parkville*  
 Karen Peper  
*Bergenfield, New Jersey*

Meridel Pettyjohn  
*Kansas City*  
 Karen Pfost  
*Polo*  
 Gary D. Phelps  
*St. Joseph*  
 Tom Poe  
*Independence*  
 Barry Prather  
*Bethany*

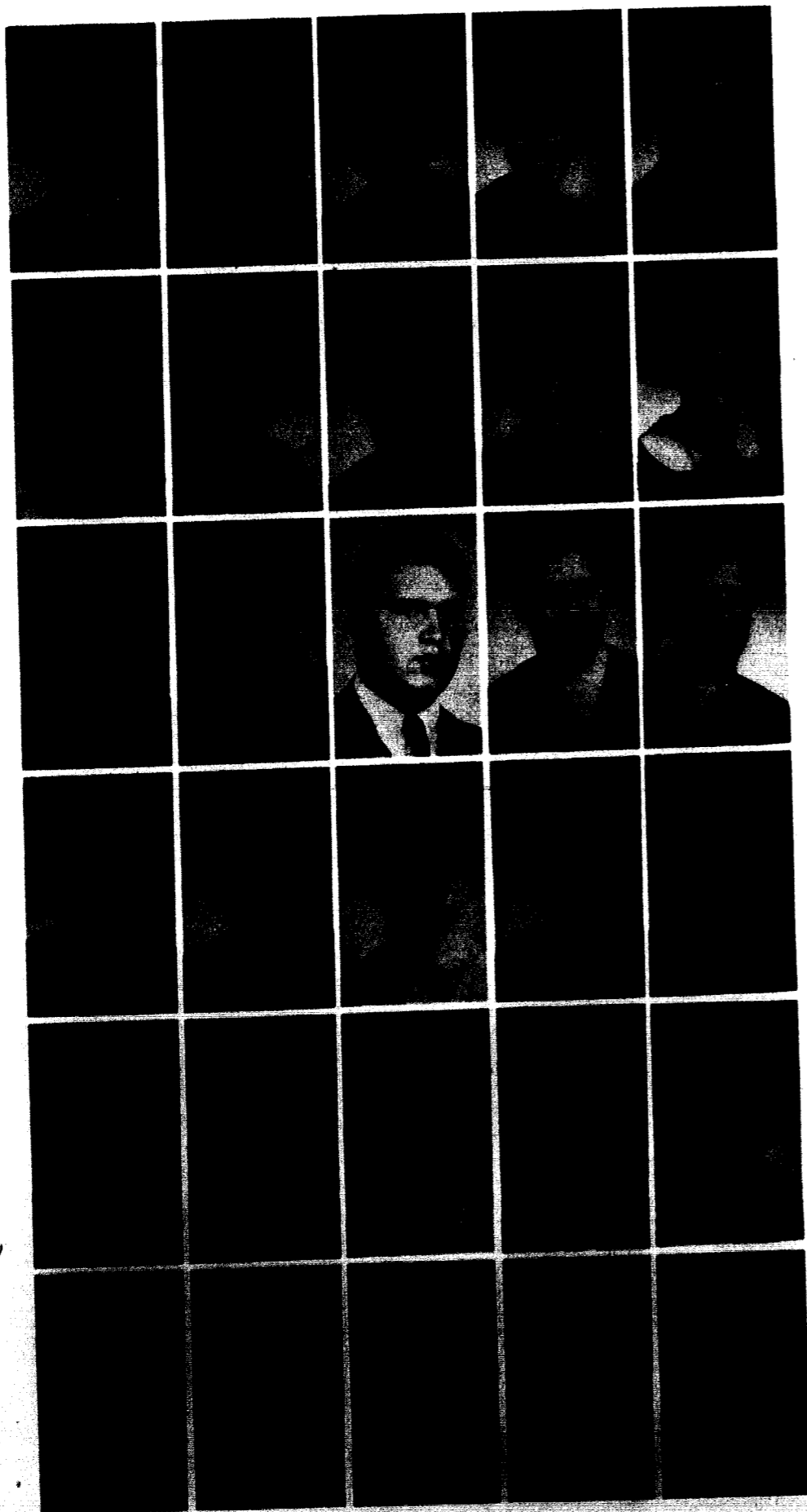

## Honoraries Included Us Now.

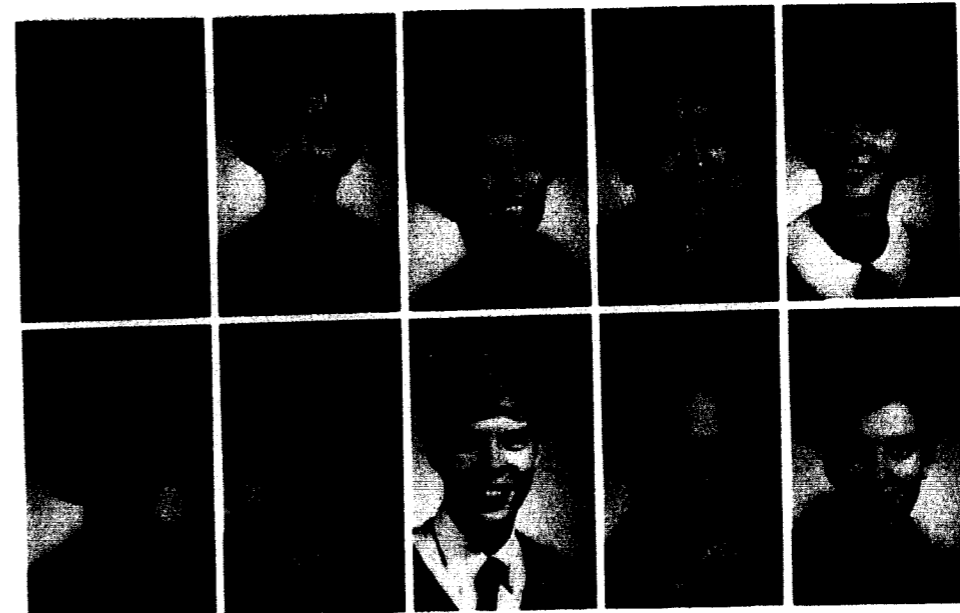

Wanda J. Pratt  
*Liberty*  
 Margo Prentiss  
*St. Joseph*  
 Aletha Presley  
*Savannah*  
 Dennis Ragan  
*Belleville, Illinois*  
 Marcia Rains  
*Hutchinson, Kansas*

Sharon Ream  
*Liberty*  
 Mike Reardon  
*Independence*  
 Joe Lee Rector, III  
*Shawnee Mission, Kansas*  
 Loy Reed  
*Rogersville*  
 Ann Rhodus  
*Liberty*

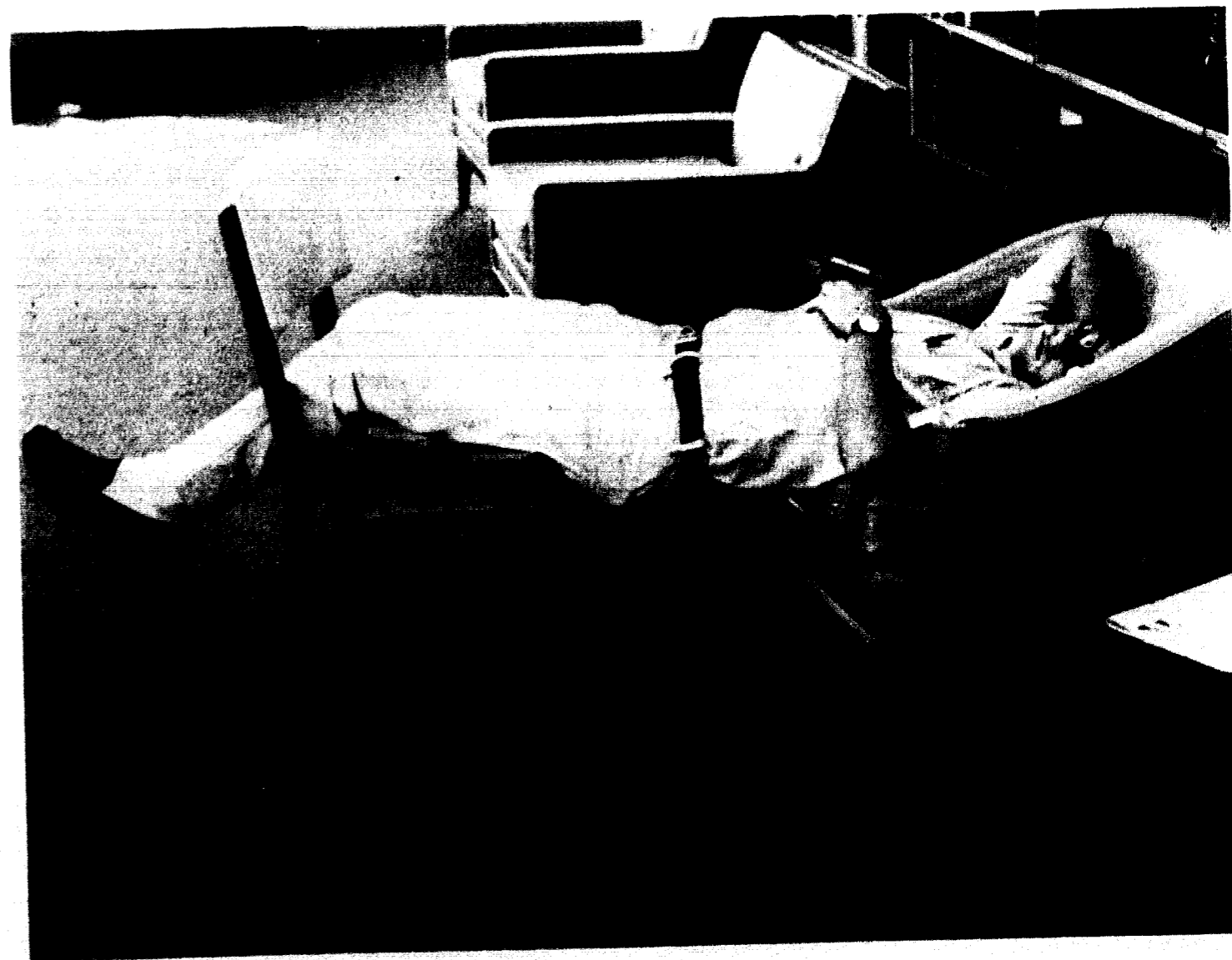

Jon Villers improvised a resting place in the library so he could catch up on many hours of lost sleep.

Junior

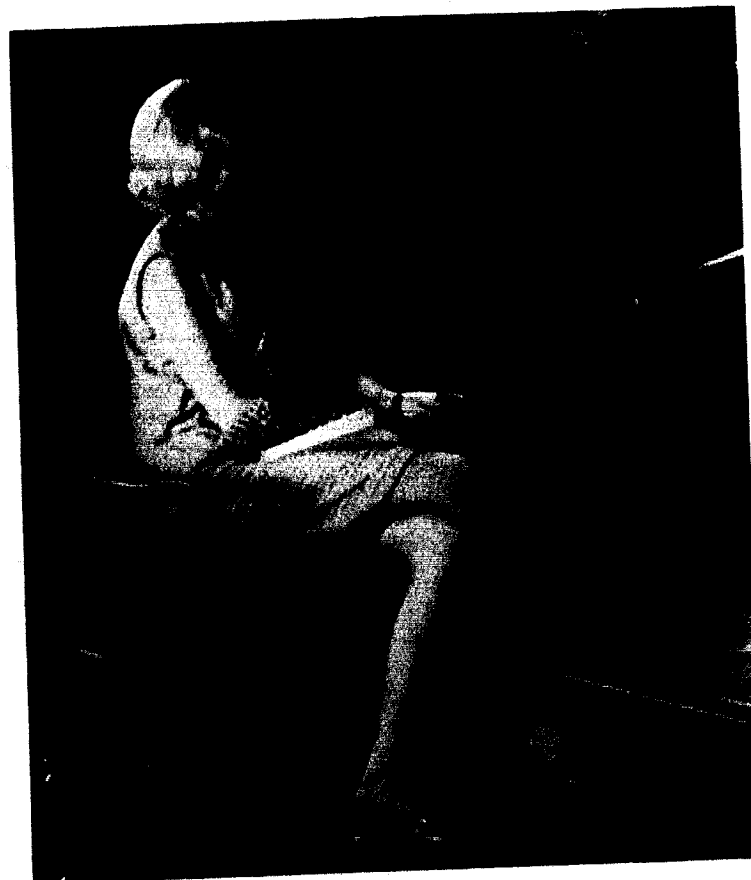

Finding the Union lounge comfortable, Alicia Massie waited for the cafeteria doors to open.



Between concerts of the band tour, Sam Loomis found time to browse through magazines.

Janet Rinaman  
Silex  
Barbara Sandquist  
Liberty  
Roberta Scanland  
Kansas City  
Peggy Schiffman  
Glendale  
Don Shillito  
St. Louis

Janet Shuman  
Cranston, Rhode Island  
George Silvey  
Raytown  
Dan Sinclair  
Kansas City  
Mary Ann Sissom  
Kansas City  
Harold Joe Smith  
Liberty

Sally Smith  
Albany  
Susan Marie Stark  
Webster Groves  
David Stitt  
East St. Louis, Illinois  
David Stockwell  
Liberty  
Rich Stonum  
Overland

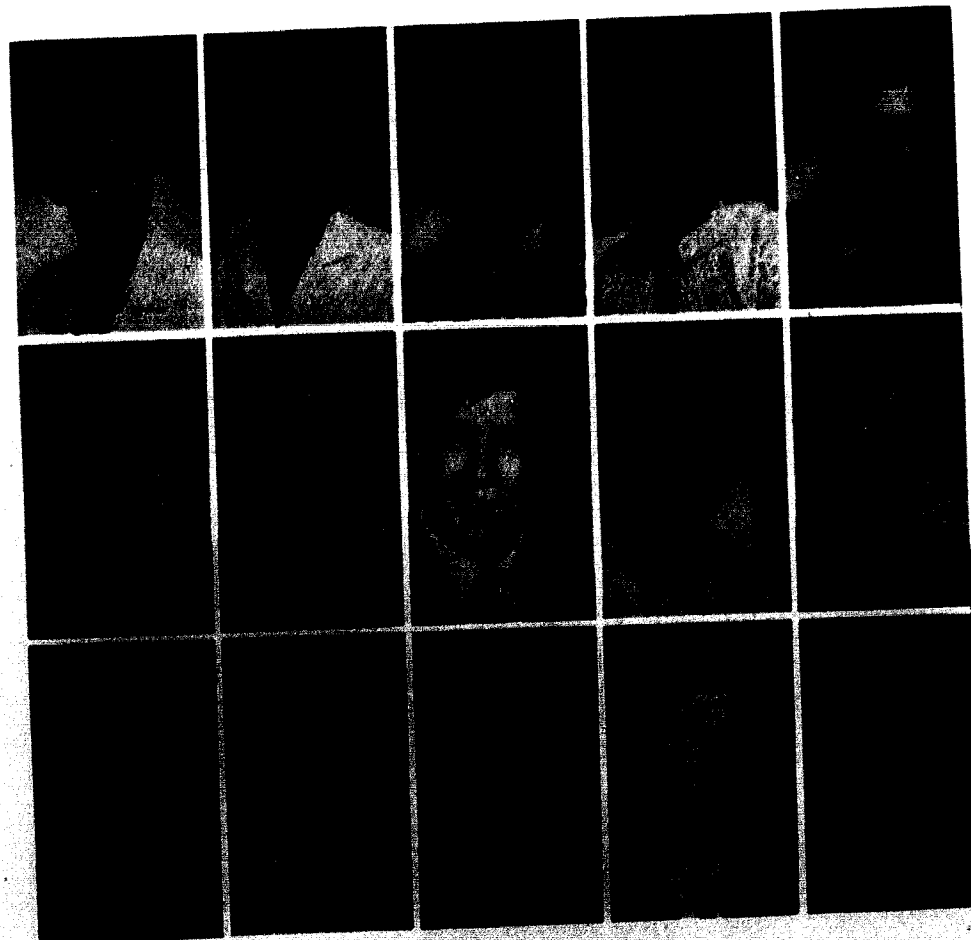

# My Major? Professional Student!



Mimi Swenson  
Chicago, Illinois  
Vicki Rae Tapp  
Grandview  
Jay Thomas  
Louisiana  
Richard Thomas  
Smithville  
Bill Thurman  
Louisville, Kentucky

Charles Tingler  
Jameson  
Cindy Torgerson  
St. Louis  
Jack Trafton  
Richmond  
Joe Trotter  
Plattsburg  
Phil Turner  
Linneus

Fred Turpin  
King City  
David Ward  
Long Branch, New Jersey  
Ron Ward  
St. Louis  
Kim Welch  
Ponce, Puerto Rico  
John Westermeyer  
St. Louis

Janice Westmoreland  
Kansas City  
Bob Whetstone  
Independence  
Frances Wildeboor  
Savannah  
Jaine Williams  
Kettering, Ohio  
Janice Wilson  
Boulder, Colorado

Julie Wood  
Kansas City  
Nancy Jane Woods  
Smithville  
Jim Word  
Louisiana  
Elizabeth Wright  
Kearney  
Kitty Wyatt  
Liberty

Mary Wyble  
Ravanna  
Mark Wymore  
Liberty  
Judy Wyss  
Richmond  
Charles Yoder  
St. Louis  
Donald L. Young  
Manhasset, New York

## Senior

Seniors discovered that activities and classwork continued to the very end. But for many there was one welcomed change—no final exams for second semester.

Graduate Record Exams and Comprehensives demanded concentrated review from all. The hard-earned rewards came for twenty-one seniors when they were selected for Who's Who Among American Colleges and Universities.

On the lighter side of the activities were conduction of Freshman Initiation, presentation of the Senior Skit, and participation in their own "play day."

As each senior received his diploma he could look backward to four years of college experiences and forward to the world beyond.

*Right:* Senior class officers were Sandy Treptow, treasurer; Bill Reese, president; Mary Fife, secretary; Rich Oberbeck, vice-president.

*Right:* Senior class officers were Sandy Treptow, treasurer; Bill Reese, president; Mary Fife, secretary; Rich Oberbeck, vice-president.



Mary Anne Adams  
*Liberty*  
Herbert Albright  
*Liberty*  
Gary Allen  
*Pittsfield, Illinois*  
Hazel T. Alspaugh  
*Liberty*

Scott Armstrong  
*Kansas City, Kansas*  
Russell Aubrey  
*Liberty*  
David M. Azerolo  
*Florissant*  
Farhad Azima  
*Kansas City*

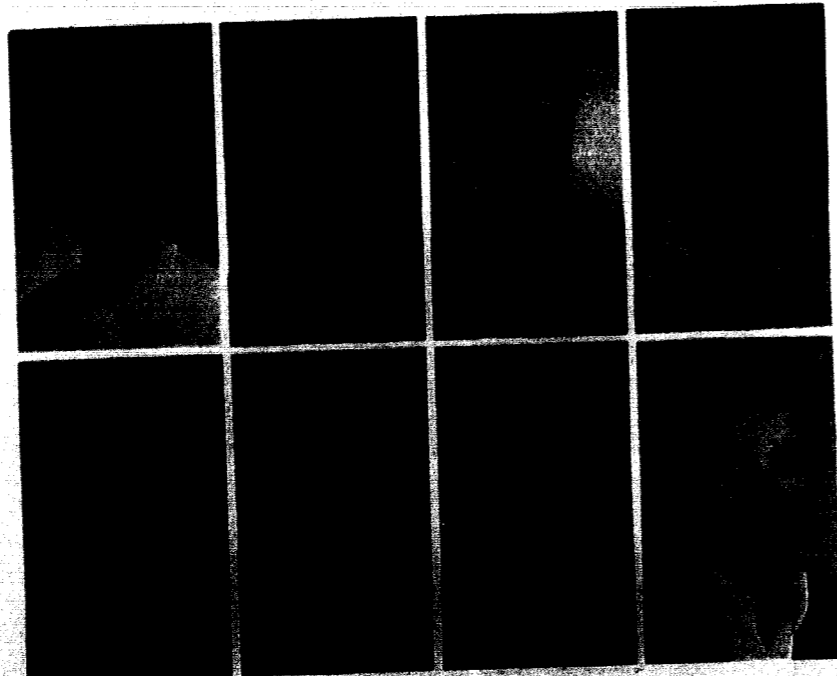

## Didn't Think I'd Make It, Did You?



John Ballance  
*Leonard*  
Diana Balthasar  
*Kansas City*  
Martin Barb  
*Warsaw*  
Eileen Barber  
*Liberty*  
Tom Barnhart  
*Chillicothe*



Paul Bay  
*Liberty*  
Bill Bellville  
*Webster Groves*  
Linda Black  
*Liberty*  
Bill Bliss  
*Kansas City*  
Danny Boren  
*St. John*

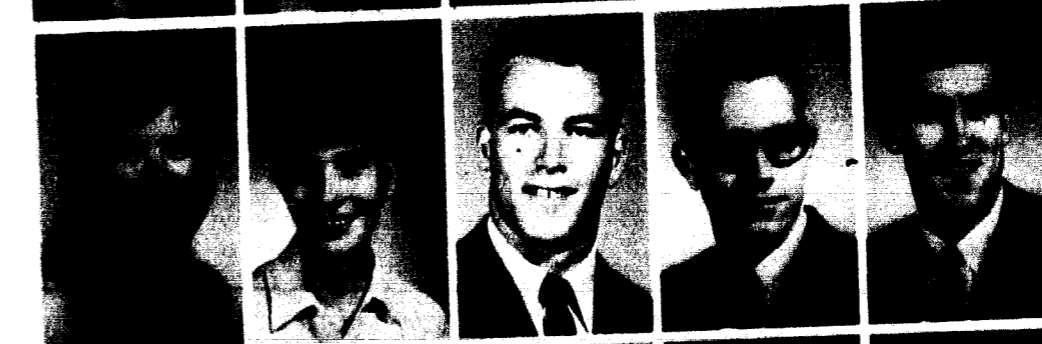

Marie Leilani Boyce  
*East St. Louis, Illinois*  
Cheryl Boyd  
*Camden Point*  
Rich Boyle  
*Emerson, New Jersey*  
Mike Briggs  
*Kansas City*  
Frank Brooks  
*Raytown*



Cheryl Brown  
*Raytown*  
Walter Brown  
*Kansas City*  
Albert Byrd  
*Liberty*  
Carol Calvin  
*Joplin*  
Patricia Cavicchioni  
*Kettering, Ohio*



Vanida Chalavanich  
*Bangkok, Thailand*  
Warnnapha Chalavanich  
*Bangkok, Thailand*  
Sally Chrane  
*Liberty*  
Robert Coons  
*Webster Groves*  
Douglas Coy  
*St. Joseph*

Senior

Ronald W. Crick  
Oradell, New Jersey  
Pat Crilly  
Kansas City, Kansas  
John R. Crum  
Demarest, New Jersey  
Gary D. Culbertson  
Shawnee Mission, Kansas  
Martha Cuthbertson  
Kansas City

Dennis Dabbs  
Hartford, Illinois  
John Davis  
Festus  
Ron Davis  
St. Louis  
Douglas E. DeMasters  
Kansas City  
Larry Dickerson  
Florissant



Art show pictures demanded admiration from Marva Kapp and Linda Wilson, but the prices demanded astonishment.

# We've Grown from Red Beanies to Black Caps



William J. Dierks  
Libertyville, Illinois  
Larry Dorn  
Spencer, Iowa  
Mike Dotson  
St. Louis  
John A. Dunkman  
Webster Groves  
Bob Durden  
Kirksville

Andrew Edwards  
Danville, Illinois  
Fred Eiselein  
Leavenworth, Kansas  
Lana Jo Farmer  
Liberty  
Richard Faulkner  
Crestwood  
Lowell Ferrel  
Liberty

Richard T. Fette  
Liberty  
James Fife  
Armstrong  
Mary Fife  
Armstrong  
William Fischer  
Hannibal  
Linda Frank  
St. Joseph

Paul Frank  
Kansas City  
Ronald W. Franke  
St. Louis  
Jim Freeman  
Oil City, Pennsylvania  
Linda French  
Liberty  
Bob Gengelbach  
Plattsburg

Stephen Gerke  
St. Ann  
Thomas A. Geselschap  
Sunrise Beach  
Bill Gifford  
Liberty  
Sam Gilliam  
Slater  
Sharon Purdy Gilliam  
Evansville, Indiana

Senior



Dean Cone waited patiently as labor leader, Mr. Kenneth Worley, listened to Marsha Brown's reaction to his chapel speech.

Sandy Goss  
North Kansas City  
Julia Greenwood  
St. Louis  
Donald L. Grundy  
Carthage  
Gregg D. Hagg  
Liberty  
William Hanks  
Plattsburg

Jan Harding  
Liberty  
Jim Harding  
Liberty  
Sheryl Harman  
St. Joseph  
Jim Harper  
Joplin  
Helen Harr  
Cosby

Millie Hart  
St. Louis  
Robert Haskins  
Danville, Illinois  
Richard Henderson  
Liberty  
Linda Henny  
Kansas City  
Larry Herndon  
Liberty

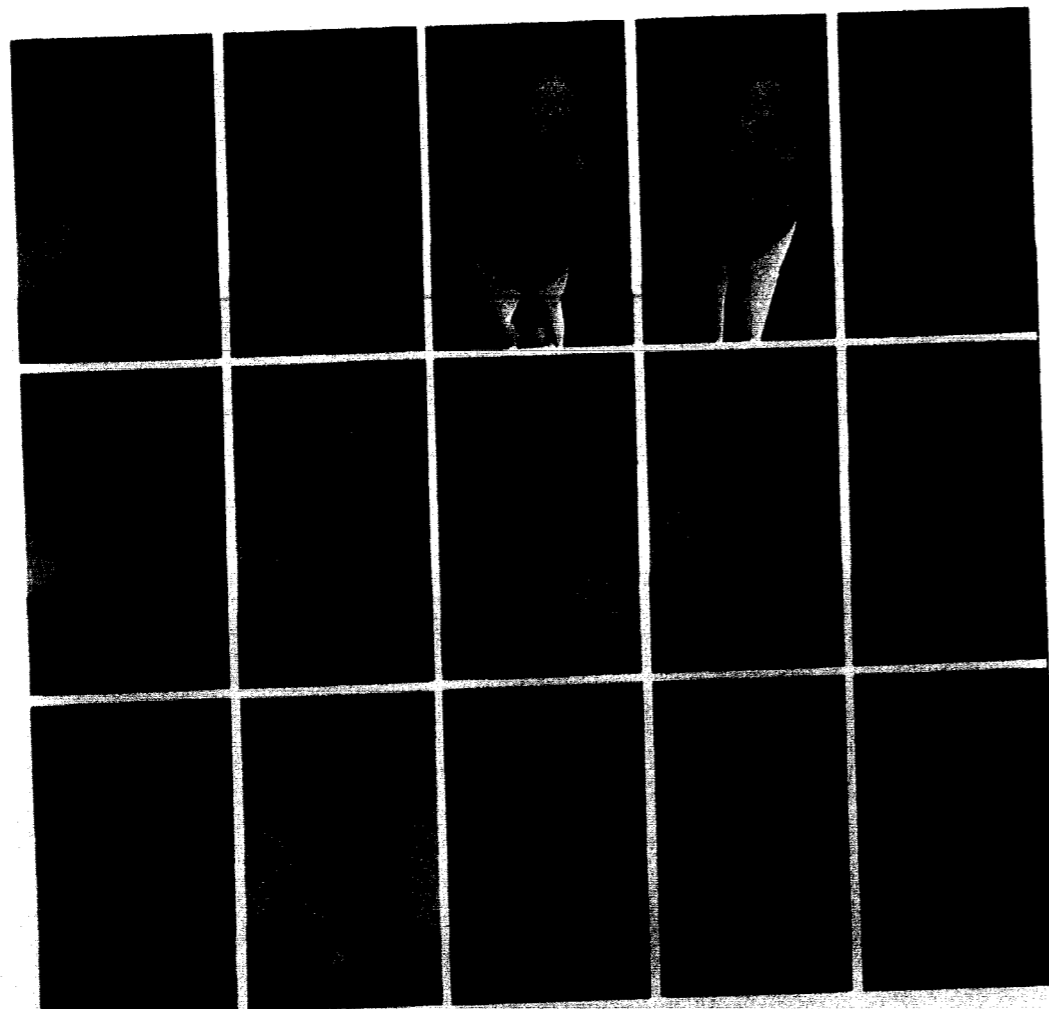

# Sweating Over GRE's Was in Vain



Chris Herring  
Liberty  
Terry Herring  
Liberty  
Stan G. Hixson  
Kansas City, Kansas  
Robert Hollander  
Centralia  
Cathy Holt  
St. Joseph

Hugh Howard  
Liberty  
Tom Hubbard  
St. Louis  
Jane Humphreys  
Boonville  
Eldon R. Irminger  
Liberty  
Vickie Isaacs  
Liberty

Alan Jackson  
Excelsior Springs  
Barbara Jackson  
Kansas City  
Alice Johnson  
Kansas City  
Arlie A. Johnson  
Clinton  
Chloe Johnson  
Lexington

Ron Johnson  
Moberly  
Pam Junkins  
Springfield, Ohio  
Marva Kapp  
Cosby  
Mike J. Kassen  
Independence  
Kitty Kelly  
Independence

Susan Kelly  
Kansas City, Kansas  
Jane Ann Kenner  
Raytown  
Mickey Kerr  
North Kansas City  
Greg Kirby  
Villa Grove, Illinois  
Dan Kirkbride  
Liberty

Senior



Pausing during registration, Larry Ward makes a few changes in his schedule.



Steve Sealock helped the bewildered Janice Westmoreland find the proper books.

Marilee Kirkbride  
Liberty  
Clayton Kirkland  
Fulton  
Bill Kottkamp  
Kirkwood  
Frederick William Kratz III  
Kansas City  
Rudi A. Kruger  
Ijuí, R.S., Brazil

Linda Leakey  
Carrollton  
Larry Libeer  
Kansas City, Kansas  
Bob Lilly  
Kansas City  
James Long  
Liberty  
Jeannie Maddox  
Liberty

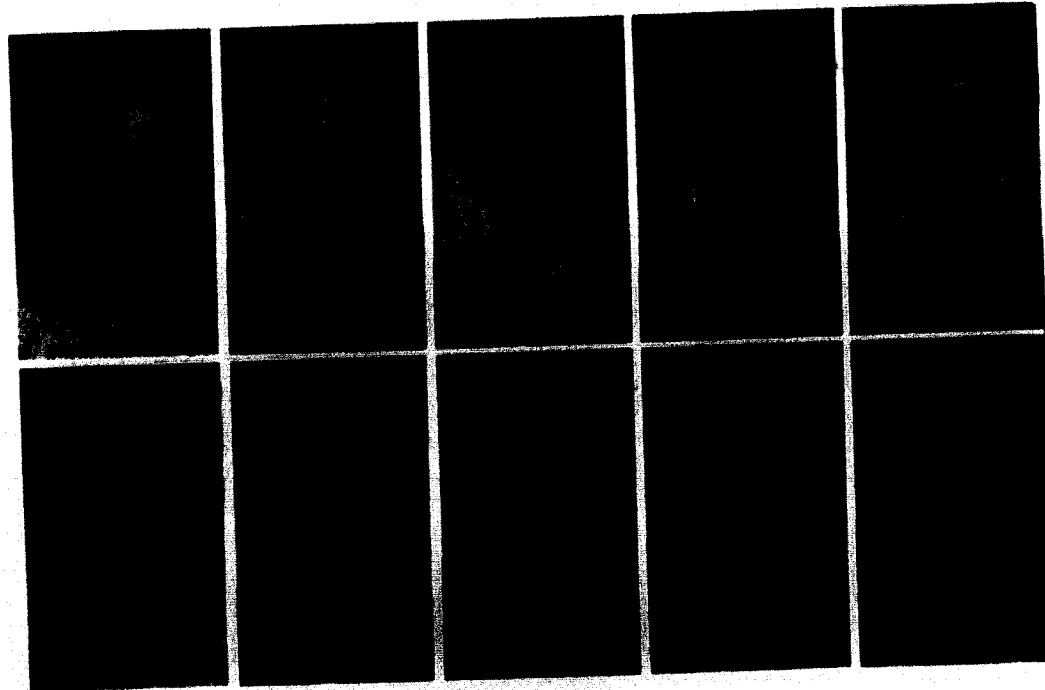

## We Left Jewell Still Standing



Carol Maker  
St. Joseph  
Kim Martin  
Trenton  
Michael Marvel  
Indianapolis, Indiana  
Fred Massey  
Liberty  
Lyndia Massey  
Liberty

Penny McCain  
Excelsior Springs  
Gloria McCarty  
Kansas City  
Kathy McCarty  
Kansas City  
Terry McConnell  
Independence  
Annette McGinnis  
Kansas City

Linda Meeker  
Glen Ridge, New Jersey  
Ann Metzgar  
Mound City  
Kay Meyer  
Oregon  
Dick D. Michael  
Raytown  
William C. Mikkelsen  
Webster Groves

George Spencer Miller  
Kansas City  
Thomas Mitchell  
Liberty  
Mary Mohler  
Braymer  
Rox Roy Morgan  
Holt  
Stan Mosier  
Independence

Jerry Moss  
Kansas City  
Donald Musgrave  
Bartlesville, Oklahoma  
Phyllis Newman  
Liberty  
Doris Nichols  
Ft. Smith, Arkansas  
Joyce Noll  
St. Louis

Senior

Mary Nowosad  
*Kansas City*  
 Rich Oberbeck  
*Berkeley*  
 Richard Orr  
*Turney*  
 Dalana Palmer  
*Neosho*  
 Ed Parham  
*Jennings*

Bob Pence  
*Kearney*  
 Patty Pence  
*Liberty*  
 Eric Petterson  
*Blue Springs*  
 Jim Pettijohn  
*King City*  
 Lorraine Phillips  
*Liberty*

Joyce Pirch  
*Kansas City*  
 Lorene E. Pollard  
*Lathrop*  
 Jerry Postlewait  
*St. Ann*  
 Genevieve Pratt  
*Chatham, Illinois*  
 Phillip E. Pratt  
*Ruston, Louisiana*

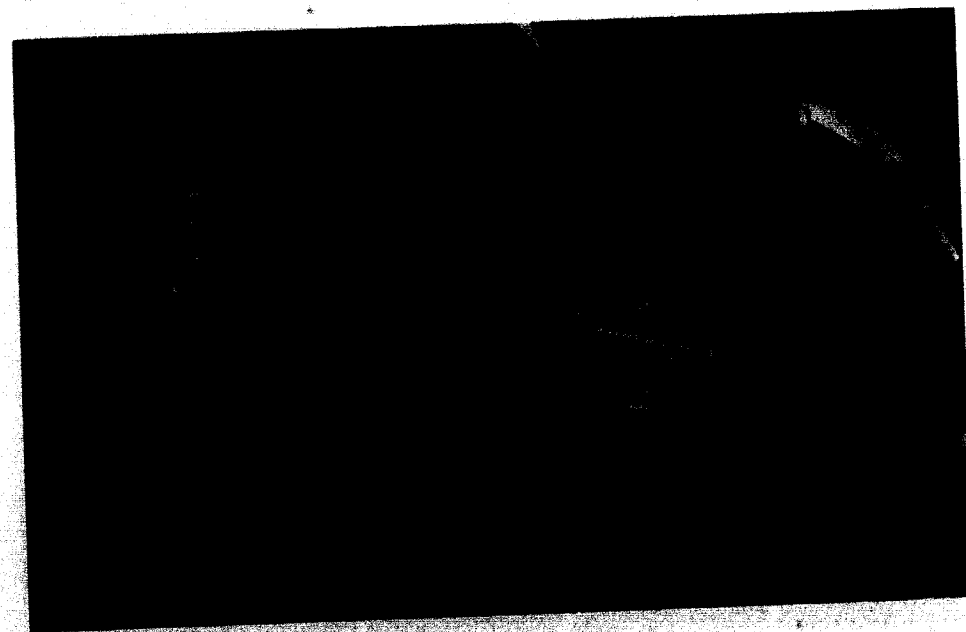

Registration wasn't complete until the yearbook picture was taken. Mr. Wilson urged Eldon Irminger to open his eyes for a better picture.

We're in the Army Now

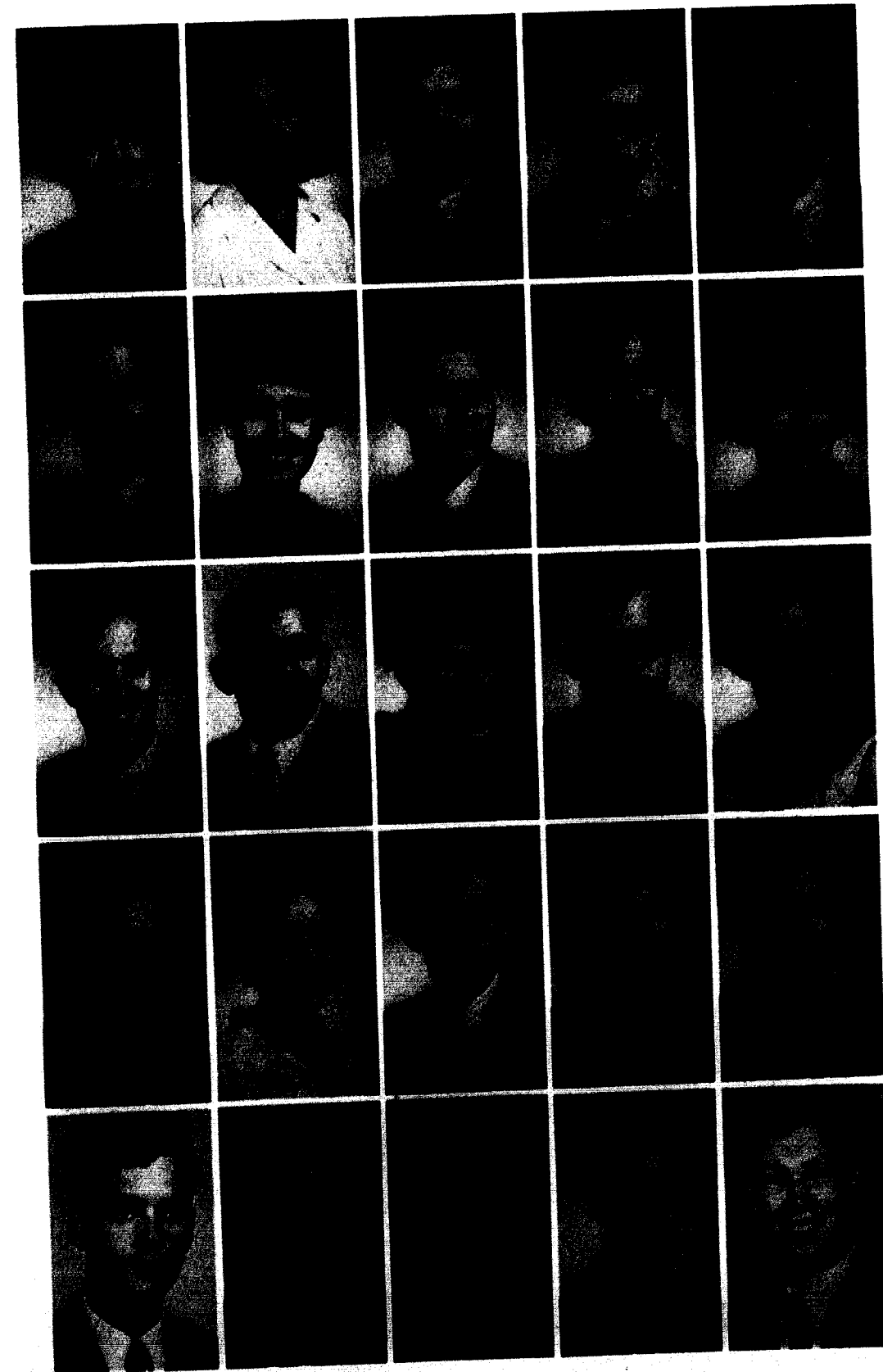

Gayle Raines  
*Kansas City*  
 Marilyn Redford  
*Leavenworth, Kansas*  
 Michael T. Reed  
*Louisiana*  
 Bill Reese  
*Overland Park, Kansas*  
 Jim Reichard  
*Jefferson City*

Richard Reiff  
*Liberty*  
 Sharon Rickart  
*Florissant*  
 James R. Riestis  
*East St. Louis, Illinois*  
 Alicia Rikard  
*Dexter*  
 Linda Riley  
*St. Joseph*

Marion Roberts  
*Hutchinson, Kansas*  
 Buck Robinson  
*Monroe City*  
 Becky Rogers  
*Harrisonville*  
 Robert Rowlinson  
*Glendale*  
 Karen Royse  
*Sullivan*

William J. Reuster  
*Independence*  
 Nicki Ruoff  
*St. Joseph*  
 Ron Schraer  
*Liberty*  
 Steve Sealock  
*Pittsfield, Illinois*  
 George Sellers  
*Lawton, Oklahoma*

Daryl Shackelford  
*Kansas City*  
 James Shelton  
*Ballwin*  
 Betty Lynn Sherman  
*Denton, Texas*  
 Rick Sherman  
*Bronx, New York*  
 Bob Shillito  
*Berkeley*

Senior



After a pre-election chapel, Steve Young argued politics with Senator Frank Carlson.

Larry D. Short  
Kansas City  
Sidney Simms  
Arlington, Texas  
Larry Smallie  
Granite City, Illinois  
Jennifer Smith  
Kansas City  
Tom Sponcil  
Liberty

Robert Springate  
Raytown  
Sherry Stephens  
Cowgill  
Larry Stone  
Overland Park, Kansas  
Mark Stuart  
Jefferson City  
Bob Taylor  
Jefferson City

Ronald D. Taylor  
Lathrop  
Lynda Kay Templeton  
Liberty  
Emil Thies  
Florissant  
Bob Thorpe  
St. Joseph  
Anne Tramp  
Kirkwood

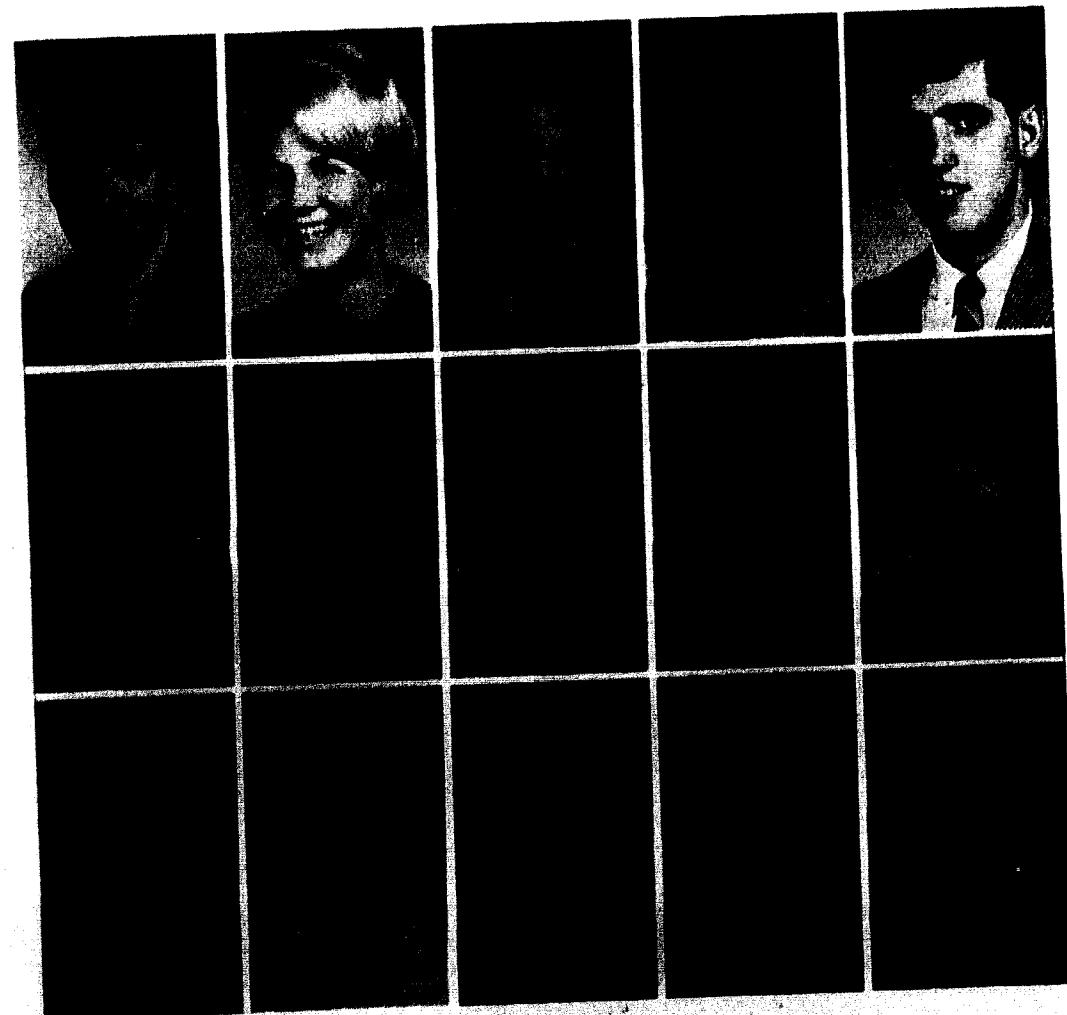

Now What Do We Do?



Sandy Treptow  
Florissant  
Bill Turnage  
Kearney  
Carol Voss  
Peoria, Illinois  
John Waite  
Westminster, Colorado  
Paula Wallace  
Jefferson City

Larry Ward  
Louisville, Kentucky  
Pam Ward  
Alton, Illinois  
James C. Watkins  
Liberty  
Robert M. Watson  
Brookfield  
Larry Wepler  
Liberty

Bob Werner  
St. Joseph  
Peggy Whitehead  
Kansas City  
Les Whitworth  
Brookfield  
James Williams  
Kansas City  
Judy Williams  
Pleasant Valley

Keith Wills  
Fort Worth, Texas  
Linda Wilson  
Kansas City  
Catherine Winfrey  
Sibley  
Norm Winkel  
St. Louis  
Jim Woods  
Sedalia

Arlo Yake  
Salem, Indiana  
Bob York  
California  
Lynne York  
Tipton  
Stephen L. Young  
Osceola, Iowa  
Peter Zwall  
Kansas City

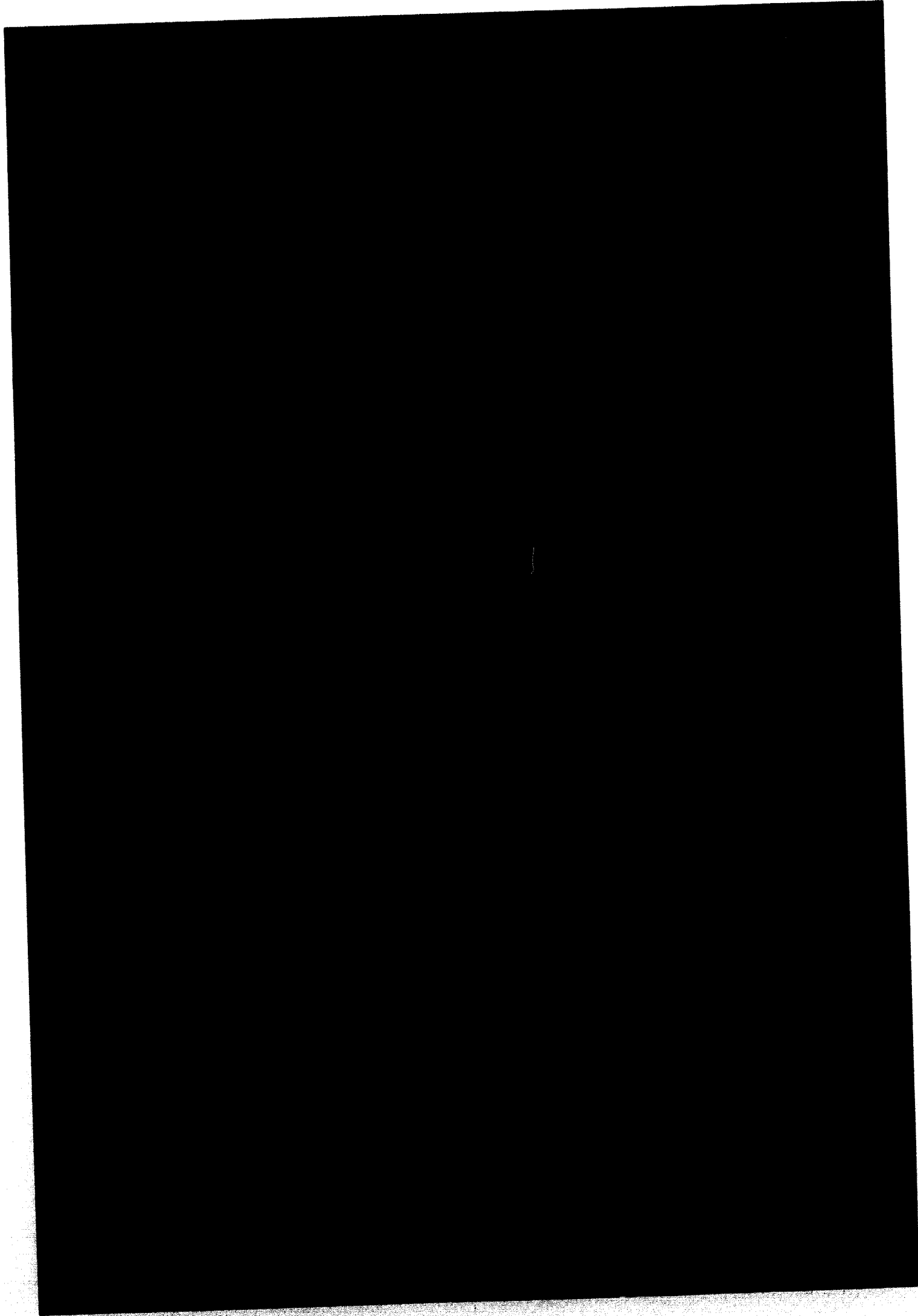

## William Jewell Is Encounter

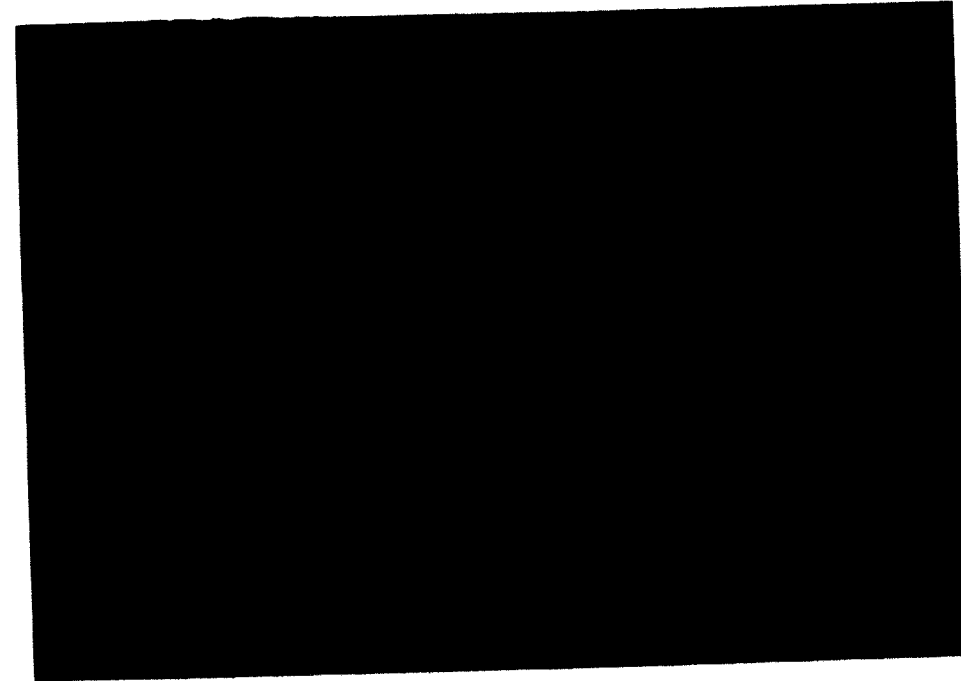

*Opposite:* Susan Farrar discovered that being a Jewell student required involvement in all areas of campus life to make her career complete. *Below left:* Jim Kotkamp kept the lines of communication to William Jewell open at the switchboard in Green Hall. *Left:* A large part of all students' time has been spent studying. Quiet library corners, like the one Don Shillito found, were always in demand. *Below:* Outside activities supplemented classroom lectures. Karen Peper prepared drawings for gymnastic techniques.

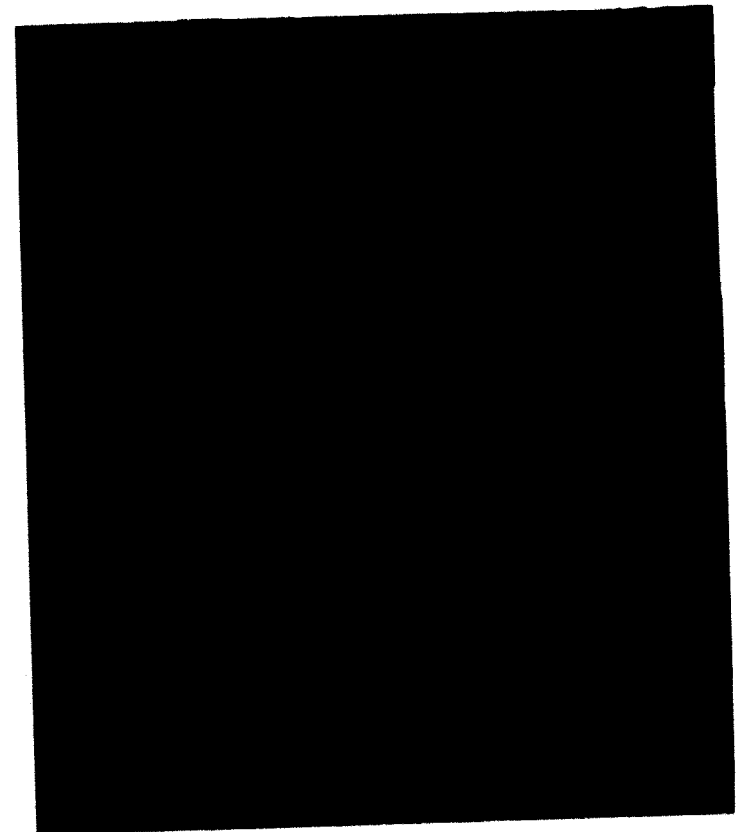
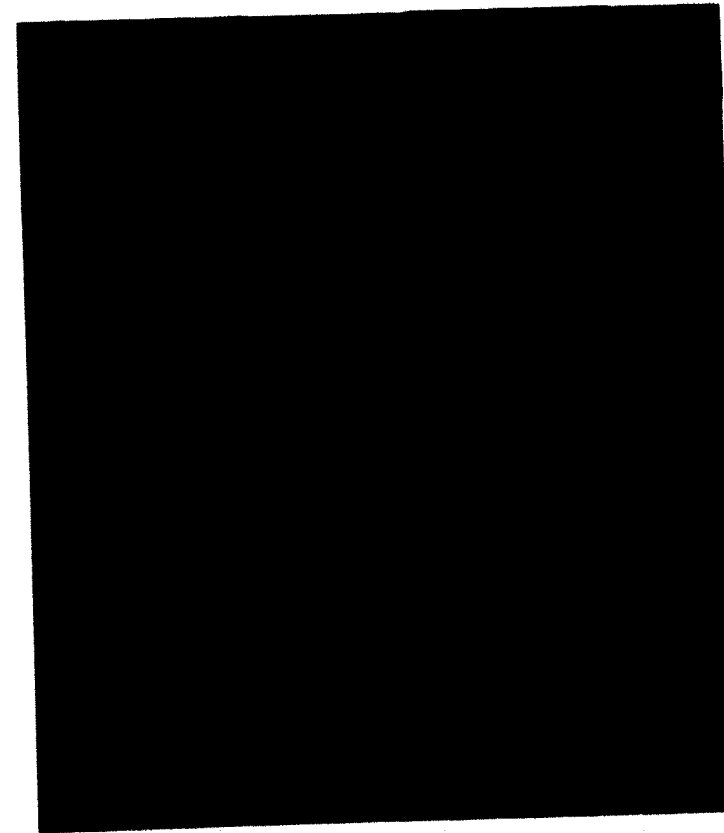

# Senior Activities

**ADAMS, MARY ANNE**  
Speech and Theatre; CUA Committee; *Doctor in Spite of Himself*; *State of the Union*; *Crucible*; Alpha Psi Omega; College Theatre; Experimental Series Director; SNEA; Student, Associate Business Manager, Advertising Manager.

**ALBRIGHT, HERBERT**  
Sociology; Church Related Vocations; Ministerial Association; Pi Gamma Mu; Sociology Club.

**ALLEN, GARY**  
Physical Education; *Look Homeward, Angel*; *Arms and the Man*; *Love Rides the Rails*; Soccer; Swimming; Track; Intramurals; Concert Band; "J" Club; P.E. Majors' Club; Student Court; WJC Players.

**ALSPAUGH, HAZEL T.**  
Psychology; Psi Psi Psi; 1968 Josephine Jewell Memorial Award for French.

**ARMSTRONG, SCOTT A.**  
Physics; *Who's Who Among Students in American Universities and Colleges*; Nu Zeta Sigma; Kappa Mu Epsilon, Vice-President; Physics Institute, President; Sigma Pi Sigma, President; Freshman Calculus Award; Freshman Chemistry Award; 1967 John E. Davis Physics Award.

**AUBREY, RUSSELL**  
Elementary Education.

**AZEROLO, DAVID M.**  
Business Administration; Kappa Alpha Order, VI; IFC; CUA Committee; Tatler Revue; Football; Intramurals.

**AZIMA, FARHAD**  
Political Science.

**BALLANCE, JOHN DAVID**  
Business Administration; Phi Gamma Delta, Treasurer; IFC; Senate Committee; CUA Committee; Intramurals; Pi Gamma Mu; Sociology Club; Student Court, Bailiff.

**BALTHASAR, DIANA LEE**  
Elementary Education; SNEA, Historian; Melrose Hall, Entertainment.

**BARB, MARTIN**  
History; Phi Gamma Delta.

**BARBER, EILEEN**  
Physical Education; Zeta Tau Alpha, Intramural Chairman; Senate Committee; CUA Committee; Homecoming Committee; Tatler Revue, Assistant Skit Chairman; Intramurals; Big Sister Council; Concert Band; P.E. Majors' Club; WRA; Wind Ensemble.

**BARNHART, TOM**  
Business Administration; Phi Gamma Delta; Tatler Revue; Golf, Captain; Intramurals; "J" Club; Sociology Club; Young Republicans.

**BAY, PAUL**  
English; BSU; Church Related Vocations.

**BELLVILLE, WILLIAM**  
Physics.

**BLACK, LINDA**  
Elementary Education; Alpha Gamma Delta; Cheerleader; 1966 Homecoming First Princess; 1967 Homecoming First Princess; 1966 Tatler Revue Finalist; 1967 Tatler Revue First Princess.

**BLISS, WILLIAM H.**  
Music; Chapel Choir; Concert Band; Band-O-Rama.

**BOREN, DAN**  
Sociology; Sigma Nu; Tatler Revue; "J" Club; Intramurals.

**BOYCE, MARIE LEILANI**  
Physical Education; Independent Society; Tatler Revue; Intramurals; Jones Hall, Social Chairman.

P.E. Majors' Club, President; WRA, Intramural Manager.

**BOYD, CHERYL JEANNE**  
Biology; Senate, Melrose Representative; BSU, Executive Council, Committee Chairman; Big Sister Council; Beta Beta Beta; Board of Control; Melrose Hall, Secretary-Treasurer; SNEA; YWA; Student, Associate Editor, Co-Editor.

**BOYLE, RICHARD J.**  
Physical Education and Social Science; Sigma Nu, Intramural Chairman; 1968 Ugly Man on Campus; Track; Football, Tri-Captain, 1968 NAIA All-American; Chapel Choir; "J" Club; P.E. Majors' Club.

**BRIGGS, MIKE**  
Economics; Kappa Alpha Order, III; CUA Committee; Homecoming Committee; 1969 Tatler Judges Committee Co-Chairman; Football; Baseball; Intramurals; Institute of Physics.

**BROOKS, FRANK**  
History; CUA Committee; Cross Country; Track; Intramurals; Alpha Phi Omega; BSU; Church Related Vocations; "J" Club; Ministerial Association.

**BROWN, CHERYL**  
Music; Alpha Delta Pi; *Stop the World; The Consul*; Concert Band; Concert Choir; Sigma Alpha Iota; WJC Players.

**BROWN, MARSHA GRAVES**  
Sociology; Zeta Tau Alpha; CUA Committee; Sociology Club; YAF; YWA; Chapel Choir.

**BROWN, WALTER**  
History; Phi Gamma Delta.

**BYRD, ALBERT**  
Sociology; Basketball; Sociology Club.

**CALVIN, CAROL**  
Psychology. Transfer from Missouri Southern College; Phi Theta Kappa; Yearbook Staff; MSC Collegiate; Concert Choir, Secretary; YWA, President; Most Outstanding Student Award. WJC: Independent Society; *Who's Who Among Students in American Universities and Colleges*; CUA Committee; 1969 Tatler Revue Publicity Co-Chairman; BSU, Youth Teams Chairman; Big Sister Council, Secretary; Chapel Choir, Secretary; Confronters; Judiciary Council; Little Symphony; Psi Psi Psi, Vice-President; Sociology Club; YWA, Program Chairman.

**CAVICCHIONI, PATRICIA**  
Sociology; Independent Society; CUA Committee Chairman; Intramurals; BSU, Chairman of Correctional Institutes; Big Sister Council; Chapel Choir; Church Related Vocations; Greater House Council; Sociology Club; YWA; Tatler Revue.

**CHALAVANICH, VANIDA**  
French.

**CHALAVANICH, WARNNAPHA**  
Sociology.

**CLAUDER, KEN**  
Physical Education; Baseball; "J" Club.

**COONS, ROBERT**  
Psychology; Kappa Alpha Order; CUA Committee Chairman; Tatler Revue; Intramurals.

**CRICK, RONALD W.**  
Sociology; Sigma Nu; Tatler Revue; Student Staff.

**CRILLY, PATRICK**  
Political Science; Football; Baseball; Intramurals; "J" Club; Young Democrats.

**CRUM, JOHN**  
Sociology; Sigma Nu; Football; "J" Club.

**CULBERTSON, GARY D.**  
Economics and Business Administration.

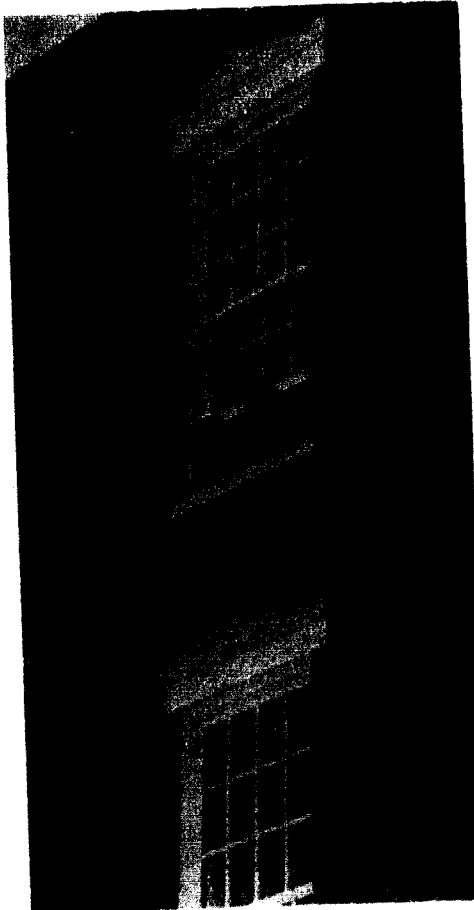

Chuck Woods and Steve Richesson used a third floor window for a favorite pastime, girl-watching.

**CUTHBERTSON, MARTHA**  
English; CUA Committee Chairman; 1968 Homecoming Business Manager; 1967 Tatler Revue Judges Co-Chairman; 1968 Tatler Revue General Co-Chairman; Intramurals; Big Sister Council; Phi Alpha Theta; Sigma Tau Delta, President; SNEA; Cardinelle.

**DABBS, DENNIS E.**  
Physical Education and Psychology; Kappa Alpha Order; CUA Committee; Homecoming Committee; Tatler Revue; Football, Soccer; Wrestling; Intramurals; "J" Club; P.E. Majors' Club.

**DAVIS, JOHN R.**  
English; Phi Gamma Delta, Corresponding Secretary, President; IFC, President; Senate Committee Co-Chairman; CUA Committee; Homecoming Committee Chairman; 1968 Tatler Revue Committee Co-Chairman; Tatler Revue; Focus Week Committee Chairman; Football, Tri-Captain; Intramurals; "J" Club; *Colonel Alexander Doniphan*.

**DAVIS, RON**  
Mathematics; Sigma Nu, Pledge Trainer; Soccer; Tennis; Intramurals; "J" Club; Sigma Pi Sigma.

**DeMASTERS, DOUGLAS EVAN**  
Chemistry and Mathematics; American Chemical Society, Secretary-Treasurer; Kappa Mu Epsilon; Sigma Pi Sigma.

**DICKERSON, LARRY, III**  
Political Science; Kappa Alpha Order, Rush Co-Chairman, Intramural Chairman; Senate Committee; CUA Committee Chairman; Cross Country; Track; Intramurals; "J" Club.

**DIERKS, W.J., III**  
Physical Education and History; Kappa Alpha Order; Senate Committee; *Love Rides the Rails*; Football; Basketball; Intramurals; College Theatre; Dormitory Counselor; P.E. Majors' Club.

The Campus of Achievement

providing a quality education for tomorrow's leaders

# WILLIAM JEWELL COLLEGE

Since 1849

# Senior Activities

**DORN, LARRY**  
Business Administration; Independent Society; Swimming, Co-Captain; "J" Club; Tatler Revue.

**DOTSON, MIKE**  
History; Sigma Nu, Commander; IFC; Tatler Revue; Football; "J" Club.

**DUNKMAN, JOHN A.**  
Physical Education; Kappa Alpha Order, IX; Homecoming, KA Float Chairman; Football; Baseball; Intramurals; "J" Club; P.E. Majors' Club.

**DURDEN, BOB**  
Business Administration; Phi Gamma Delta; Tatler Revue; Intramurals; Sociology Club.

**EDWARDS, ANDREW**  
Sociology; Wrestling; "J" Club; Sociology Club; Young Democrats.

**EISELEIN, FRED**  
Business Administration.

**FARMER, LANA JO**  
Speech and Theatre; Alpha Delta Pi, Standards Chairman; *Who's Who Among Students in American Universities and Colleges*; Jr. Panhellenic; Sr. Panhellenic; CUA Committee; Homecoming Committee Chairman; 1966 Tatler Revue First Princess; 1968 Tatler Revue Queen; College Theatre; WJC Players; Debate Team; Pi Kappa Delta; 1966 Tatler Staff; *Cradle Song*; *This Property is Condemned*, Director; Interpreters Theatre.

**FAULKNER, RICHARD D.**  
Business Administration; Independent Society, Treasurer; Senate Committee; Bowling; Golf; Intramurals; Alpha Phi Omega, Second Vice-President, Sergeant-at-Arms; Young Republicans; 1967 I.S. Snow Ball King.

**FERREL, LOWELL O.**  
Psychology; Church Related Vocations; Psi Psi Psi, President.

**FETTE, RICK**  
Physical Education; Sigma Nu; Football; Basketball; Track; "J" Club; P.E. Majors' Club.

**FIFE, JAMES ALEX**  
Business Administration; Phi Gamma Delta; CUA Committee; Cardinal Capers; Intramurals.

**FIFE, MARY MORGAN**  
Sociology; Zeta Tau Alpha, Activities Chairman, Pledge Trainer; Sr. Panhellenic; Junior Class Treasurer; Senior Class Treasurer; Senator; Senate Committee Chairman; CUA Committee; 1967 Homecoming Queen; Homecoming Committee; Intramurals; Big Sister Council, Social Co-Chairman; Sociology Club, Treasurer.

**FISCHER, WILLIAM R.**  
Business Administration and Economics; CUA Committee; Tatler Revue; Intramurals; Alpha Phi Omega; KWJC Radio; Sociology Club; Young Democrats.

**FRANK, LINDA S.**  
Elementary Education; Independent Society, Secretary; CUA Committee; Tatler Revue; BSU; Big Sister Council; Jones Hall, Vice-President; Phi Alpha Theta; Pi Gamma Mu, Secretary; SNEA; Sociology Club.

**FRANK, PAUL ALEX**  
Business Administration; Track; "J" Club; Senator, Eaton Hall.

**FRANKE, RONALD W.**  
Business Administration; Tatler Revue.

**FREEMAN, JAMES E.**  
Political Science; Kappa Alpha Order, V; Tatler Revue; Intramurals; Beta Beta Beta; KWJC Radio; Wind Ensemble; Young Republicans. Transfer from Ohio Wesleyan University; Senate; Alpha Tau Omega; Young Republicans, President.

**FRENCH, LINDA**  
French; CUA Committee Chairman; People to People; Logic Tutor; Phi Sigma Iota; SNEA; Josephine Jewell Award for French; Language Tutor. Transfer from University of Kansas; Phi Sigma Iota Award for Intermediate Study.

**GENGELBACH, BOB**  
Chemistry; Phi Gamma Delta, Recording Secretary; Tatler Revue; Football; Intramurals; American Chemical Society, President; "J" Club; David George Rowland Scholarship.

**GERKE, STEPHEN O.**  
Physical Education and Social Sciences; CUA Committee; Soccer, Co-Captain; Baseball, Member of National Championship Team-NAIA 1968; Intramurals; Dormitory Counselor; "J" Club, Vice-President; P.E. Majors' Club.

**GESELSCHAP, TOM A.**  
Sociology.

**GIFFORD, BILL**  
Sociology; Tatler Revue.

**GILLIAM, SAM**  
Business Administration; Phi Gamma Delta, Recording Secretary, Treasurer, President; IFC, Secretary; Senator; Senate Committee; Homecoming Committee Chairman; Focus Week Committee; Football; "J" Club.

**GILLIAM, SHARON PURDY**  
French; Alpha Gamma Delta, Altruistic Chairman, Recording Secretary; Jr. Panhellenic, Vice-President; Sr. Panhellenic, Vice-President; CUA Committee; Cheerleader; 1967 Homecoming Second Attendant; Homecoming Committee; 1968 Tatler Revue Finalist; Tatler Revue; Big Sister Council, SNEA.

**GOSS, SANDY**  
Elementary Education; Alpha Gamma Delta; Tatler Revue; Intramurals; Big Sister Council; Chapel Choir; Women's Glee Club; WRA.

**GREENWOOD, JULIA**  
Speech; Delta Zeta, Philanthropies Chairman, Vice-President, President; Sr. Panhellenic; Senate Committee; CUA Committee; Homecoming Committee; 1969 Tatler Revue Finalist; 1968 Tatler Revue Skit Co-Chairman; *The Tiger*; *Stop the World*; *Love Rules the Rails*; *Doctor in Spite of Himself*; Intramurals; Alpha Psi Omega; BSU, Escape Coffee House Committee Chairman; Chapel Choir; College Theatre; Concert Choir; Debate Team; People to People; SNEA; WJC Players; WRA; YWA.

**GREGG, RONALD**  
Business Administration; Beta Beta Beta.

**GRUNDY, DON**  
Economics; Kappa Alpha Order, VII, Pledge Trainer; IFC, Treasurer; Senate Committee; Homecoming Committee Chairman; Debate Team; Pi Kappa Delta; Young Republicans.

**HAGG, GREGG**  
Sociology and Physical Education; Lambda Chi Alpha, Secretary, President; *Who's Who Among Students in American Universities and Colleges*; Aeon; IFC; CUA Committee; Wrestling, Co-Captain, MCAU 1967 Championship; Intramurals; "J" Club; Pi Gamma Mu, President; Sociology Club; General Motors Scholarship.

**HANKS, WILLIAM**  
Biology.

**HARDING, JAMES EARL**  
Sociology and Speech; Independent Society, Treasurer; CUA Committee; *State of the Union*; *Crucible*; Tennis; Alpha Phi Omega, Parliamentarian, First Vice-President; BSU Executive Council; Chapel Choir; Church Related Vocations; College Theatre; Ministerial Association; Pi Gamma Mu; Sociology Club; WJC Players; Speech Tutor; Young Republicans; *Garbage Plus Three*, Author, Director.

**HARDING, JANICE TOLOSO**  
Elementary Education; Independent Society, Secretary; CUA Committees; 1967 Tatler Revue Finalist; Big Sister Council; Chapel Choir; Church Related Vocations; Jones Hall, Food Committee Representative; SNEA, Program Chairman, Historian, Vice-President; Sociology Club; Young Republicans, Recording Secretary; YWA; *Garbage Plus Three*.

**HARMAN, SHERYL**  
Classics; CUA Committee; People to People; SNEA.

**HARPER, JIM**  
Biology and Sociology; Lambda Chi Alpha, President; BSU; Sociology Club; Beta Beta Beta; IFC.

**HARR, HELEN**  
Music; *The Consul*; Chamber Orchestra; Chapel Choir; Concert Band; Band-O-Rama; Little Symphony.

**HARRIS, DAN**  
Physical Education; Sigma Nu; Football; "J" Club.



Seniors Annette McGinnis, Sherry Stephens, and Emil Thies never missed their 3:00 seminar in the Cage.

# FISCHER'S FLOWERS

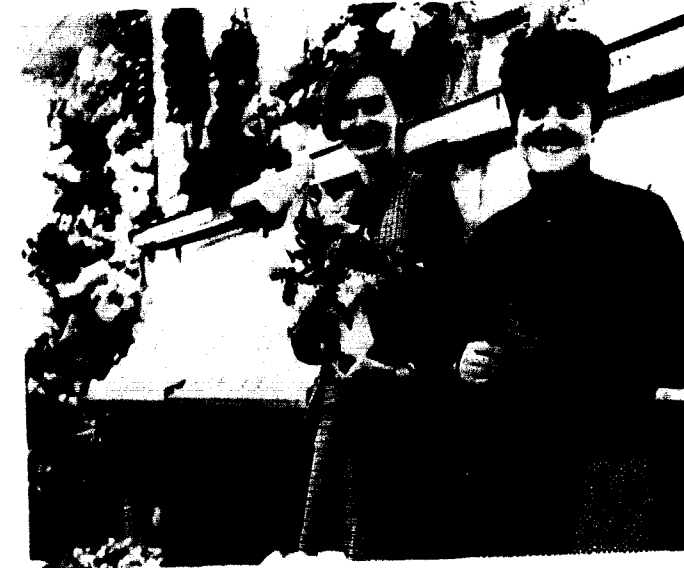

We carry Hallmark Cards.  
West side of the Square.

Liberty, Mo. TH 7-4979



Grant and Betty Lemaster, Owner and Operators

Quality Dry Cleaning

Liberty Landing TH7-6288

# SHERWIN-WILLIAMS

Liberty Landing  
TH 7-4488



"We carry artist supplies, too!"

Liberty, Mo.

TH7-5220

# WILLIAMS SHOE STORE

First in Style and Quality

Northeast Corner of Square

Liberty, Mo.

# Culligan

Water Softeners  
"You don't have to buy it to try it."

Liberty, Mo.

TH7-4717

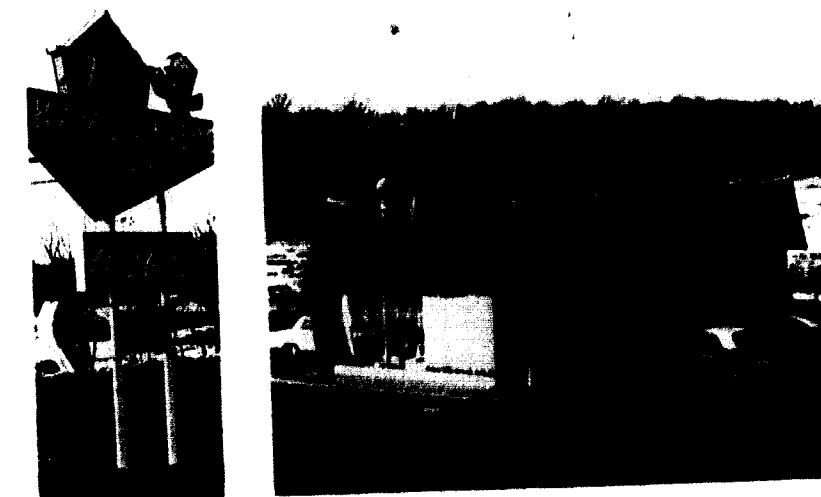

# Price's Drive-In

For the Finest Food and Service  
Where the Price is Always Right  
Carry-out Service  
Catering

Liberty, Mo.

TH7-5220

# Senior Activities

**HART, MILLIE**  
Art; Alpha Gamma Delta; House Chairman, Social Chairman; CUA Committee; Homecoming Committee; Tatler Revue; Big Sister Council; Publicity Chairman; WRA.

**HASKINS, ROBERT**  
Mathematics; Wrestling; "J" Club.

**HENDERSON, RICHARD L.**  
Business Administration; CUA Committee; College Theatre; Paint Chairman.

**HENNY, LINDA R.**  
Psychology; Delta Zeta; 1967 Tatler Revue Finalist; BSU, Summer Missionary.

**HERNDON, LARRY**  
Business Administration; Phi Gamma Delta.

**HERRING CHRIS B.**  
Political Science; *Who's Who Among Students in American Universities and Colleges*; Aeon; Senator; Senate Constitution Chairman; Debate Team; Pi Gamma Mu, Vice-President; Pi Kappa Delta, President (2 terms); Sociology Club; *Student* Associate Editor, Business Manager; President's Advisory Council; Degree of Highest Distinction in Pi Kappa Delta.

**HERRING, TERRY**  
Elementary Education; Phi Sigma Iota; SNEA; Ida Coffman Award; YWA.

**HIXSON, STANLEY GEORGE**  
Business Administration and Spanish; Independent Society, President (2 terms); Treasurer; *Who's Who Among Students in American Universities and Colleges*; Senate Class Scheduling Chairman; Senate Extra-Curricular Activities Committee; CUA Personnel Committee; 1969 Tatler Revue Publicity

Co-Chairman; 1969 Tatler Revue I.S. Skit Chairman; Tatler Revue; *Devil and Daniel Webster*; *Love Rules the Rails*; Alpha Phi Omega, Chaplain, Parliamentarian, Historian, Assistant Pledge Trainer, Delegate to 1966 and 1968 National Conventions; BSU Freshman Council; BSU Choir; Board of Control; Chapel Choir; College Theatre; Intramurals; Ministerial Association; People to People; WJC Players; Young Republicans, Secretary; 1966 *Tatler* Associate Business Manager; 1967 *Tatler* Business Manager; *Tatler 1968* Co-Editor; 1969 *Tatler* Staff; *Student*, Associate Editor, Co-Editor; 1967 and 1969 Outstanding Independent of the Year; 1966 CUA Talent Contest, First Place; Spanish Tutor; College Public Relations Office, Assistant Editor.

**HOLLANDER, ROBERT COX**  
Business Administration; Basketball; Concert Band; "J" Club; Wind Ensemble.

**HOLT, CATHY**  
Elementary Education; Alpha Delta Pi, Recording Secretary; Jr. Panhellenic; Sr. Panhellenic; CUA Committee; Tatler Revue; Intramurals; Big Sister Council; SNEA; WRA.

**HOWARD, C. HUGH**  
Mathematics; *Tatler 1968* Photographer.

**HUBBARD, TOM**  
Mathematics. Transfer from University of Missouri-Rolla; Kappa Sigma; Intercollegiate Knights; Rugby; Intramurals. WJC; CUA Committee; Intramurals; Tennis; Alpha Phi Omega; Chapel Choir.

**IRMINGER, ELDON R.**  
Business Administration; Phi Gamma Delta; Intramurals; Chapel Choir.

**ISAACS, VICKIE S.**  
Business Administration. Transfer from College of Emporia; Phi Beta Lambda; Debate Team; House Council; Proctor-Counselor.

**JACKSON, ALAN**  
Physics; People to People; Sigma Pi Sigma; *Student* Photographer.

**JACKSON, BARBARA**  
Elementary Education; Zeta Tau Alpha, Music Chairman; Alpha Lambda Delta; College Union Board, Educational Area Director; CUA Committee Chairman; 1968 *Tatler* Revue General Secretary; Focus Week Music Chairman; Intramurals; Big Sister Council; Concert Choir; SNEA.

**JENKINS, MARY E.**  
Elementary Education.

**JOHNSON, ALICE J.**  
Elementary Education; Alpha Gamma Delta, Standards Chairman; CUA Committee; 1967 Homecoming Attendant; 1967 Homecoming Committee Chairman; 1968 *Tatler* Revue Finalist; Intramurals; Big Sister Council; 1967 Kappa Alpha Rose.

**JOHNSON, ARLIE, JR.**  
Psychology; Kappa Alpha Order; CUA Forums Committee; BSU Freshman Council; BSU President.

**JOHNSON, CHLOE**  
Physical Education and French; Alpha Gamma Delta, Rush Chairman; *Who's Who Among Students in American Universities and Colleges*; Sr. Panhellenic; Senator; Senate Secretary; Senate Committee; CUA Committee; Cheerleader, Captain; Homecoming Finalist; Homecoming Committee Chairman; 1968 *Tatler* Revue Awards Co-Chairman; *Tatler* Revue; Intramurals; Big Sister Council; Concert Band; P.E. Majors' Club; Phi Sigma Iota; SNEA; WRA, Publicity Chairman; Wind Ensemble; Young Republicans; Fiji Sweetheart.

**JOHNSON, RON**  
Physical Education; Dormitory Counselor; "J" Club.

**JUNKINS, PAMELA**  
Physical Education; Delta Zeta, Second Vice-President; Sr. Panhellenic; CUA Committee; Homecoming Committee; *Tatler* Revue; Intramurals; Big Sister Council; Chapel Choir; Concert Band; P.E. Majors' Club; WRA; Wind Ensemble.

**KAPP, MARVA LANE**  
History; Delta Zeta, First Vice-President, President; Panaegis; Senator; Senate Committee; Homecoming Committee Chairman; 1969 *Tatler* Revue Awards Co-Chairman; *Tatler* Revue; Big Sister Council, President; Chapel Choir; Phi Alpha Theta, Secretary; Pi Gamma Mu; SNEA; YWA.

**KASSEN, MIKE**  
Physical Education; Sigma Nu; Swimming; Track; Chapel Choir; "J" Club; P.E. Majors' Club.

**KELLY, KITTY**  
French; Alpha Delta Pi, Reporter; CUA Committee; Phi Sigma Iota, Secretary; *Student* Staff.

**KENNER, JANE ANN**  
Sociology; Alpha Delta Pi, President; CUA Publications Chairman; CUA Hospitality Committee; Cheerleader; Homecoming Committee Chairman; *Tatler* Revue; BSU Social Committee; Greater House Council, President; Judiciary Council; Pi Gamma Mu; Semple Hall, Wing, President; Sociology Club; 1967 *Tatler* Layout Staff; *Tatler 1968* Photography Coordinator; WRA; Intramurals; YWA, Mission Action Chairman, Publicity Chairman; Operation Uplift.

**KERN, CAROL ANN**  
Elementary Education.

Bill Potter's

Men's and Boys' Wear



Styles to please the discriminating male.

Liberty Landing Center

TH7-6344

**TRAILS INN RESTAURANT**

HOSPITALITY DINING  
FOR THE COMMUNITY  
5:30 A.M. TO 12:00 P.M.

EAT A BIGGER BREAKFAST  
FOR A BRIGHTER DAY!

HAVE AN ENJOYABLE LUNCH  
TO EXTEND YOUR BRIGHTER MOOD!

COMPLETE YOUR DAY WITH  
A RELAXING DINNER!

225 Hwy. 71 By-Pass

TH7-6248

YOUR HOSTS

JIM MIZES

LOU DAVIS

11 North Water Street  
TH 7-4922

**G. M. PETERS AGENCY INC.**

Insurance - Loans  
Real Estate

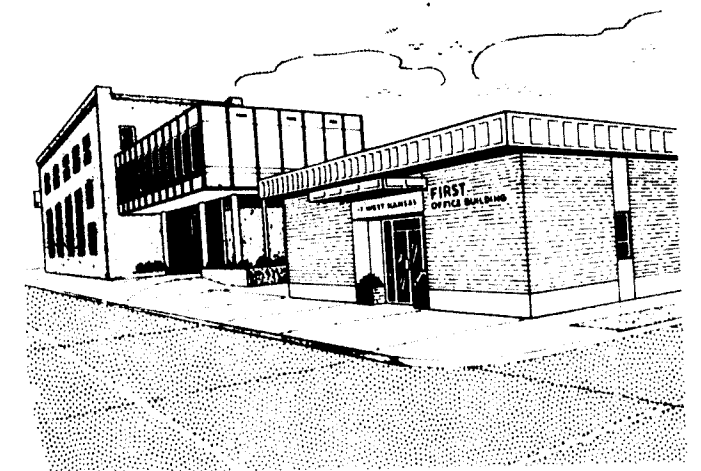

Clay County's Oldest National Bank  
**FIRST NATIONAL BANK**

Liberty, Missouri  
Member Federal Deposit  
Insurance Corporation  
Main and Kansas Phone TH 7-4100

**IDEA SHOP**

Greeting Cards • Party Goods • Gifts

Liberty, Mo.

Football Baseball Basketball Track

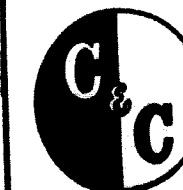

**SPORTING GOODS**

Liberty Landing Center  
Liberty  
TH 7-5507

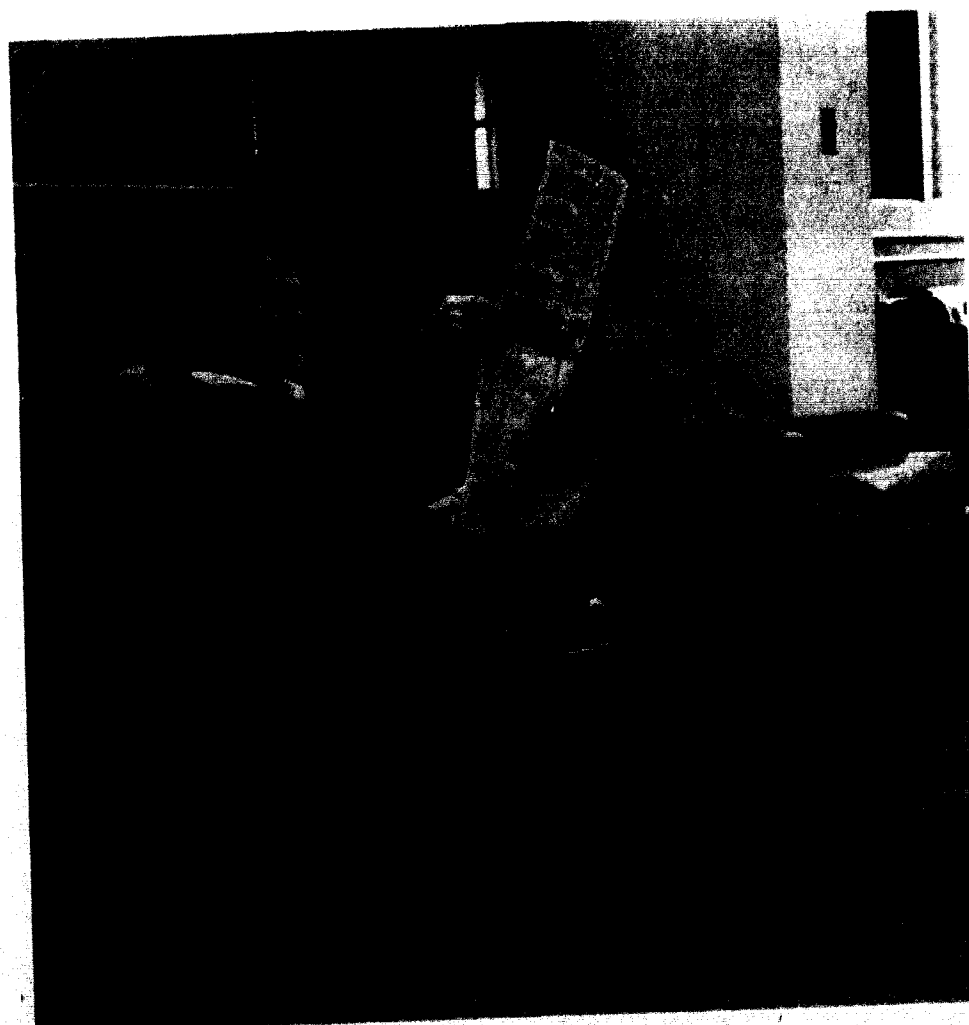

Jim Myers made time in a busy schedule to keep informed about major events.

# Senior Activities

**KERR, MICKEY**  
Mathematics; Sigma Nu; Acons; Nu Zeta Sigma;  
Baseball; "J" Club; Kappa Mu Epsilon, Treasurer.

**KIRBY, GREG**  
Business Administration; Phi Gamma Delta;  
Basketball; "J" Club.

**KIRKBRIDE, DAN**  
Psychology; Phi Gamma Delta; Tatler Revue.

**KIRKBRIDE, MARILEE**  
Elementary Education; Zeta Tau Alpha.

**KIRKLAND, CLAYTON**  
Psychology; Lambda Chi Alpha; CUA Committee;  
Homecoming Committee Chairman; Tatler Revue;  
Focus Week Committee; BSU; Psi Psi Psi.

**KOTTKAMP, WILTON B.**  
History and Sociology; Dormitory Counselor.

**KRATZ, DERICK**  
History; Transfer from University of the South;  
Wrestling; Air Force ROTC; Circle Francais. WJC;  
CUA Committee Chairman; Young Democrats;  
President; Campus Film Society, Director.

**KRUGER, RUDI AUGUSTO**  
Philosophy; Nu Zeta Sigma; Soccer, All-Conference  
Second Team; Church Related Vocations; Little  
Symphony.

**LIBER, LARRY**  
Physical Education; Baseball; Intramurals; "J"  
Club; P.E. Majors' Club.

**LILLY, BOB**  
Economics; Phi Gamma Delta; Senator; Senate  
Committee; CUA Committee; Homecoming  
Committee; Tatler Revue; 1969 Tatler Revue  
Business Manager; Swimming; Intramurals; Board  
of Control; Debate Team; Young Republicans; 1969  
Tatler Business Manager.

**LONG, JAMES**  
Physics; Sigma Pi Sigma; Physics Institute.

**MADDOX, JEANNIE**  
Art; Zeta Tau Alpha, Assistant Treasurer;  
Homecoming Committee; Sociology Club. Transfer  
from Samford University; ZTA, Pledge President;  
Miss Sigma Nu Events; Bull Dog Beauty; Art Club,  
Secretary.

**MAKER, CAROL**  
Classics; Alpha Delta Pi, House Chairman; Sr.  
Panhellenic; 1968 Tatler Revue Skit Co-Chairman;  
Tatler Revue; *Stop the World; Love Rides the Rails*;  
Alpha Psi Omega; College Theatre; Greater House  
Council; Phi Sigma Iota; WJC Players. Prop  
Chairman; WRA; Liberty Rotary Club Candidate  
for National Rotary Scholarship.

**MARTIN, KIM**  
Physical Education.

**MARVEL, MIKE**  
Mathematics; Basketball; "J" Club.

**MASSEY, FRED**  
Mathematics; Independent Society; Phi Mu Alpha;  
Tatler Revue.

**MASSEY, LYNDIA LYNN**  
Speech; Zeta Tau Alpha, President; *Who's Who  
Among Students in American Universities and  
Colleges*; Panagis; Sr. Panhellenic, Treasurer;  
College Union Board, Vice-President, Recreational  
Director; CUA Committee Chairman; Homecoming  
Committee Chairman; 1968 Tatler Revue Publicity  
Co-Chairman; 1967 Kampus Karnival Co-  
Chairman; *Love Rides the Rails*; College Theatre;  
Debate Team; Pi Kappa Delta; SNEA; WJC  
Players; CUA Chairman of the Month Award.

**MCCAIN, PENNY**  
Psychology; Psi Psi Psi; Young Republicans.



An unusual visitor, a television cameraman, recorded a rare occurrence for William Jewell, a protest.

**McCARTY, GLORIA JEAN**  
History.

**McCARTY, KATHY**  
Physical Education; Alpha Delta Pi; Intramurals;  
Big Sister Council; P.E. Majors' Club; WRA;  
CUTE Program.

**McCONNELL, TERRY**  
Forestry.

**McGINNIS, ANNETTE MARIE**  
English; *Who's Who Among Students in American  
Universities and Colleges*; CUA Committees;  
Homecoming Alumni Committee Chairman; BSU,  
Executive Council, Committee Chairman, Business  
Secretary; Big Sister Council; Board of Control;  
Greater House Council; Judiciary Council; Melrose  
Hall, President; People to People; Sigma Tau Delta.  
Secretary-Treasurer; SNEA; Student Associate  
Editor; Student Co-Editor (3 semesters).

**MEEKER, LINDA**  
Sociology; Alpha Gamma Delta, Social Chairman,  
President; CUA Movies Chairman; Intramurals;  
Sociology Club.

**METZGAR, ANN**  
Elementary Education; Delta Zeta; Intramurals; Big  
Sister Council; SNEA.

**MEYER, KAY L.**  
Psychology; Zeta Tau Alpha, Standards Chairman;  
Independent Society, Social Co-Chairman; CUA  
Committee Chairman; Tatler Revue; Cardinal  
Capers; Intramurals; Big Sister Council; Concert

Band; Band-O-Rama; Confronters; KWJC Radio;  
Psi Psi Psi, Secretary; SNEA; WRA; Wind  
Ensemble; YWA; BSU, State Secretary; 1966 I.S.  
Snow Ball Queen; Cardinelle.

**MICHAEL, DICK D.**  
Physical Education; Baseball, Co-Captain,  
Honorable Mention All-American-NAIA 1968; "J"  
Club; P.E. Majors' Club; 1968 NAIA National  
Championship Baseball Team.

**MIKKELSEN, WILLIAM C.**  
Physics; Kappa Alpha Order, VII; Football; Soccer;  
Intramurals; American Institute of Physics; Sigma Pi  
Sigma; "J" Club.

**MILLER, SPENCER**  
Speech; Pi Kappa Delta, Vice-President; Debate  
Team: extemporaneous speaking, oratory, debate.

**MITCHELL, THOMAS**  
History.

**MOHLER, MARY JEWELL**  
Elementary Education; Delta Zeta, Chaplain,  
Corresponding Secretary, Vice-President; CUA  
Committee; Homecoming Committee; Tatler Revue;  
Big Sister Council; Chapel Choir; SNEA, Rush  
Chairman; Women's Glee Club; Lamplighter Sextet.

**MORGAN, ROX ROY**  
Mathematics.

**MOSIER, STAN**  
Sociology.

## G & E Drive-In

One-half mile north of Liberty Landing  
Shopping Center

"A Good Place for All  
the Family to Eat"

The Voice of Clay County since 1846

## Liberty Tribune

\$5.00 per year in Missouri  
\$6.00 per year out of state  
\$4.00 per year for students

104 N. Main Liberty, Mo. TH 7-4941



## The Village Vanguard

Tip-Top Fashions

Kearney

Liberty

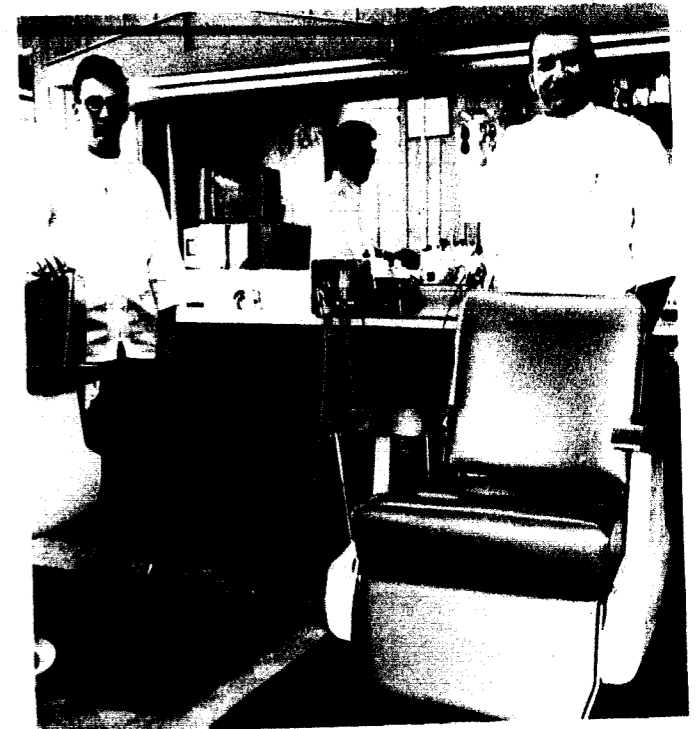

## Ray's Barber Shop

215 E. Kansas

Liberty

Ray  
Rick

## BREIPOHL REXALL DRUG STORE

15 N. Water St.

Phone ST 1-1358

## Brant's

Men's and Boys' Wear  
Since 1938 Liberty, Mo.

# Senior Activities

**MOSS, JERRY**  
History; Cross Country, Co-Captain; Track; Alpha Phi Omega, Chaplain, Sergeant-at-Arms; "J" Club.

**MUSGRAVE, DONALD**  
Business Administration and Biology; Phi Gamma Delta; Tatler Revue.

**NEWMAN, PHYLLIS JUNE**  
Mathematics; *Who's Who Among Students in American Universities and Colleges*; Alpha Lambda Delta, President; BSU; Kappa Mu Epsilon, Secretary; YWA, Secretary, Treasurer; *Tatler 1968* Copy Editor.

**NOLL, JOYCE GAYLE**  
Sociology; Alpha Delta Pi, Reporter; Senate Freshman Orientation Committee; CUA Hospitality Committee; Tatler Revue; Intramurals; Big Sister Council; Sociology Club; WRA, Publicity Chairman.

**NOWOSAD, MARY**  
Physical Education; Alpha Gamma Delta; Cheerleader; Tatler Revue.

**OBERBECK, RICH**  
Physical Education and Art; Sigma Nu, Lt. Commander (2 terms); IFC, Treasurer; Senior Class Vice-President; Senator; Senate Campus Grounds Committee; Tatler Revue; 1969 Tatler Revue Queen Presentation Co-Chairman; Football; "J" Club Treasurer; P.E. Majors' Club; 1968 Tatler Revue Escort.

**O'BRIEN, JOHN T.**  
Religion.

**ORR, RICHARD**  
Physics; Sigma Pi Sigma; Tatler Revue.

**PALMER, DALANA**  
Psychology; Zeta Tau Alpha, Secretary, Treasurer; Senate Committee; CUA Committee; Homecoming Committee Chairman; Tatler Revue; Intramurals; Big Sister Council; Chapel Choir; Psi Psi Psi; YWA; 1966 Kappa Alpha Rose.

**PARHAM, EDMUND H.**  
Sociology; Kappa Alpha Order, III, IV; CUA Budget Chairman; Homecoming Alumni Committee Chairman; Tatler Revue; Intramurals; Sociology Club.

**PENCE, BOB**  
Business Administration; Basketball; Young Democrats.

**PENCE, PATRICIA A.**  
History; Zeta Tau Alpha, Rush Chairman; Jr. Panhellenic; Sr. Panhellenic; Senate Committee; CUA Committee; Homecoming Committee Chairman; Tatler Revue; WRA; Young Democrats, Secretary.

**PETERSON, ERIC**  
Sociology.

**PETTJOHN, JIM**  
Chemistry; Phi Gamma Delta; Independent Society, Social Co-Chairman; Nu Zeta Sigma; Tatler Revue; Intramurals; Alpha Phi Omega; American Chemical Society, Secretary-Treasurer, Vice-President; Concert Band; KWJC Radio, Science Editor; Sigma Pi Sigma; 1966 I. S. Snow Ball King; David George Rowland Memorial Scholarship.

**PHILLIPS, LORRAINE**  
Elementary Education.

**PIRCH, JOYCE**  
Elementary Education; Zeta Tau Alpha, Corresponding Secretary; *Who's Who Among Students in American Universities and Colleges*; Panagis; Alpha Lambda Delta, Secretary; Sophomore Class Secretary; Junior Class Secretary; Senator; Senate Cabinet; Senate Committee Chairman; CUA Committee; 1966 Homecoming Finalist; 1967 Homecoming Finalist; Homecoming Committee Chairman; 1966 Tatler Revue Second

Princess; 1967 Tatler Revue Second Princess; Big Sister Council; Chapel Choir; SNEA; YWA, Secretary.

**POLLARD, LORENE E.**  
Elementary Education; Pi Gamma Mu.

**POSTLEWAIT, JERRY**  
Political Science; Junior Class President; Senator; Senate Elections Committee Chairman; Football; Golf; Dormitory Counselor; "J" Club, President.

**PRATT, GENEVIEVE JEANNE**  
German; *Who's Who Among Students in American Universities and Colleges*; Alpha Lambda Delta, Vice-President; CUA Committee Chairman; Homecoming Committee Chairman; Focus Week Committee; BSU, Chairman of Operation Outreach; Big Sister Council; Board of Control; Greater House Council; Phi Alpha Theta; 1966 Tatler Copy Editor; 1967 Tatler Co-Editor; *Tatler 1968* Co-Editor; Young Republicans; YWA, President.

**PRATT, PHILLIP E.**  
Music; Kappa Alpha Order; *Love Rides the Rails*; *Doctor in Spite of Himself*; *A Thousand Clowns*; Intramurals; College Theatre; Concert Band; Band-O-Rama; Concert Choir; People to People; Phi Mu Alpha, Treasurer; Wind Ensemble; Tatler Revue; *Waltz of the Toreadors*.

**PRESTON, NANCY J.**  
Elementary Education.

**RAINES, GAYLE LYNNE**  
Sociology; Independent Society, Social Co-Chairman; Senate Committee; CUA Committee; 1968 Tatler Revue I. S. Skit Co-Chairman; Tatler Revue; *The Unicorn*; Big Sister Council; Judiciary Council; KWJC Radio, "Dear Gabby"; People to People, Secretary; Pi Gamma Mu; Sociology Club; 1967 Tatler Copy Staff; Swim Show; 1967 I. S. Snow Ball Queen; 1968 Outstanding Independent of the Year.

**REDFORD, MARILYN**  
Music Education; *The Consul*; Chapel Choir; Concert Choir; Concert Band; Sigma Alpha Iota, Social Chairman, Sergeant-at-Arms.

**REED, MICHAEL T.**  
Physical Education and Biology; Football; Baseball; Dormitory Counselor; "J" Club; P.E. Majors' Club; Food Service Committee; Resident Counselor.

**REESE, BILL**  
History and English; Senior Class President; Senator; Senate Campus Grounds Committee Chairman; *State of the Union*; *A Thousand Clowns*; Football; Baseball; Intramurals; Mineral Water Bowl; Track, 3 years MCAU Javelin Champion; College Theatre; WJC Players; Debate Team; Dormitory Counselor; Resident Counselor; "J" Club; Pi Kappa Delta.

**REICHARD, JIM**  
History; Sigma Nu, Marshal; 1968 Mr. School Spirit; Football; "J" Club; Phi Alpha Theta.

**REIFF, RICHARD LAUGHLIN**  
Biology; *Who's Who Among Students in American Universities and Colleges*; American Chemical Society; Brass Ensemble; Beta Beta Beta, Historian; Concert Band; Sigma Pi Sigma; Delegate to District and National BBB Conventions.

**REINEKE, DAVID L.**  
History and Art; Phi Gamma Delta.

**REINTJES, JANE HUMPHREYS**  
Art Education; Alpha Gamma Delta, Corresponding Secretary; Panagis; College Union Board; CUA Committee Chairman; Cheerleader, Co-Captain; 1967 Homecoming Finalist; 1968 Homecoming General Co-Chairman; 1968 Homecoming First Princess; Tatler Revue; Big Sister Council; Student Court, Secretary; Cardinelle; Tatler Revue Committee Co-Chairman.

**RICKART, SHARON MARIE**

Physical Education; Alpha Gamma Delta, Rush Chairman, Standards Chairman; Sr. Panhellenic, President, Rush Chairman; CUA Dinner Parties Committee Chairman; Cardinelle; Homecoming Hospitality Committee; 1966 Tatler Revue Finalist; 1969 Tatler Revue First Princess; Tatler Revue; Basketball Queen; Track First Princess; Intramurals; Big Sister Council; P.E. Majors' Club; WRA; *The Unicorn*.

**RIESTIS, JAMES RICHARD**  
History; Kappa Alpha Order, II; Intramurals; Phi Alpha Theta, President; Pi Gamma Mu.

**RIKARD, ALICIA**  
Psychology; YWA.

**RILEY, LINDA LORRAINE**  
Elementary Education; Independent Society; CUA Committee; 1968 Tatler Revue Finalist; 1969 Tatler Revue Finalist; Tatler Revue; *Devil and Daniel Webster*; *Stop the World*; *Love Rides the Rails*; BSU; Big Sister Council, Social Chairman; Chapel Choir; Concert Choir, Secretary; People to People; Sigma Alpha Iota, President; SNEA; WJC Players; YWA, Vice-President.

**ROBERTS, MARION KING**  
Music Education and Business Administration; Kappa Alpha Order, Songleader, Pledge President; CUA Committee; Tatler Revue; *Doctor in Spite of Himself*, wrote theme music; *Moon for the Mübegotten*; Soccer; Intramurals; Brass Ensemble; Chapel Choir; College Theatre; Concert Band; Band-O-Rama; Concert Choir; Men's Glee Club; People to People; Pep Band, Conductor (2 years); Phi Mu Alpha; Stage Band; Wind Ensemble; Student Director of Instrumental Activities, 1965-66, 1968-69.

**ROBINSON, BUCK**  
Physical Education and Social Sciences; Independent Society; *Who's Who Among Students in American Universities and Colleges*; Junior Class Vice-President; Senator; Senate Elections Committee Co-Chairman; New Men's Dorm Senate Representative; Football, Honorable Mention All-Conference; Alpha Phi Omega, President, Secretary; Dormitory Counselor; "J" Club; P.E. Majors' Club; College Disciplinary Board; President's Advisory Council; 1967 Tatler Revue; 1968 Tatler Revue Entertainment Co-Chairman.

**ROGERS, BECKY L.**  
Sociology; BSU Choir; Pi Gamma Mu; Psi Psi Psi; SNEA; Sociology Club; BSU; CUTE Program.



Stan Hibson, cashier at the I.S. Slave Auction, accepted Don Musgrave's payment.

## d'Agee Flowers

12 E. Franklin  
TH7-4704

## Sparetime Restaurant

Welcomes W.J.C. Students  
Open 24 Hours

908 W. Highway 10

TH7-6296



## SCHOELLER'S U. S. SUPER

Highway 10 & 71 By-Pass Liberty, Mo.  
Open Monday through Saturday  
8 a.m. to 9 p.m.  
Sundays 9 a.m. to 7 p.m.

SERVING CLAY COUNTY AND  
WILLIAM JEWELL SINCE 1867

"For all your banking needs"

## NATIONAL COMMERCIAL BANK

Member FDIC

TH 7-4200

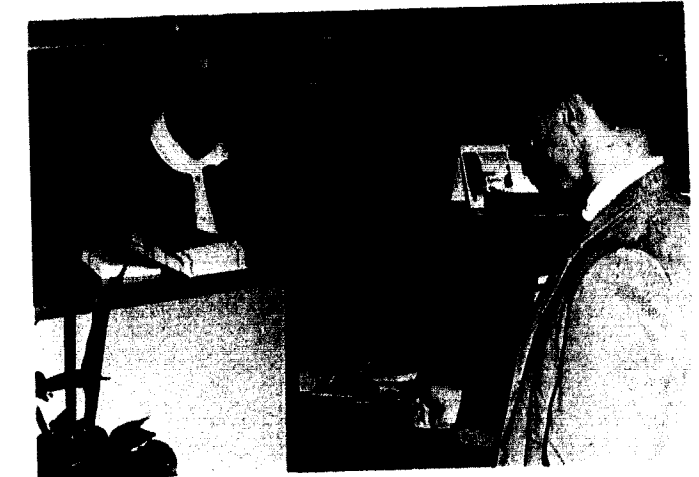

WILSON'S  
DAVIS  
PAINTS



Paint  
Wallpaper  
Art Supplies

TH 7-4722

## Eisen's

Complete Family Store

Quality and Style at a Price

2 N. Main

ST1-4676

# Senior Activities

**ROWLINSON, ROBERT M.**  
Business Administration.

**RUESTER, WILLIAM J.**  
English; Sigma Tau Delta.

**RUOFF, NICKI**  
Speech; Zeta Tau Alpha.

**SANDS, JUDY**  
Elementary Education.

**SCHRAER, RON**  
English; BSU, Vice-President.

**SEALOCK, STEVE**  
Religion; CUA Committee; 1969 Tatler Revue Awards Co-Chairman; Focus Week Committee; Bowling, Captain; Golf; Intramurals, APO Director; Alpha Phi Omega, Secretary-Treasurer, Second Vice-President; BSU; BSU Choir; Chapel Choir; Church Related Vocations, President; Ministerial Association; Student Court; 1966 Tatler Assistant Sports Editor.

**SELLERS, GEORGE**  
Physical Education; CUA Committee; Focus Week Committee; Football; Bowling; Intramurals; Alpha Phi Omega, Parliamentarian, Treasurer; BSU; BSU Choir; Chapel Choir; "J" Club; P.E. Majors' Club.

**SHACKLEFORD, DARYL**  
Physics; Lambda Chi Alpha, Treasurer *Who's Who Among Students in American Universities and Colleges*; Nu Zeta Sigma; Senate Committee; Sigma Pi Sigma; American Institute of Physics; Eaton Scholarship.

**SHELTON, GARY T.**  
Business Administration.

**SHELTON, JAMES W.**  
Physics; Independent Society, Vice-President, Acting President; CUA Committee Chairman; Tatler Revue; Alpha Phi Omega, Sergeant-at-Arms (2 terms); KWJC Radio, Chief Engineer, Station Manager; American Institute of Physics; Sigma Pi Sigma; WJCU Radio, Engineer, Announcer; 1968 I. S. Snow Ball King; *A Thousand Clowns*; *Waltz of the Toreadors*.

**SHERMAN, BETTY LYNN**  
Speech and Drama; Zeta Tau Alpha, Recording Secretary, Social Chairman, Pledge President; Senate Elections Committee; CUA Campus Parties Committee Chairman; Homecoming Alumni Committee Chairman; Tatler Revue; Intramurals; Alpha Phi Omega, Big Sister Council; College Theatre, President; Debate Team; Pi Kappa Delta, Secretary-Treasurer; SNEA; WJC Players; YWA; *Stop the World*; *Moon for the Misbegotten*, Davy Award; *Cradle Song*; *Rainmaker*; *Love Rides the Rails*; *State of the Union*; *Crucible*.

**SHERMAN, RICK**  
Physical Education; Football Manager; Intramurals, New Men's Dorm Director; "J" Club, Initiations Co-Chairman; P. E. Majors' Club.

**SHIELDS, JIMMIE J.**  
Psychology.

**SHILLITO, BOB**  
Sociology; Sigma Nu; Tatler Revue; Football; "J" Club; Sociology Club.

**SHORT, LARRY D.**  
History; Kappa Alpha Order, Rush Chairman; CUA Committee; Tatler Revue.

**SIMMS, SIDNEY**  
Physical Education; Alpha Delta Pi; CUA Committee; Intramurals; Chapel Choir; P. E. Majors' Club; ADP1 Scholarship Award.

**SMALLIE, LARRY D.**  
Sociology; Lambda Chi Alpha, Social Chairman; CUA Committee; Homecoming Committee Chairman; Tatler Revue Publicity Co-Chairman; Tatler Revue; *Aria da Capu*; Bowling; Intramurals;

BSU; BSU Choir; Escape Coffee House Co-Chairman; Chapel Choir; Confronters; Ministerial Association; Sociology Club.

**SMITH, JENNIFER LYNNE**  
Elementary Education; Independent Society; CUA Showcase Committee; Intramurals; Big Sister Council; Chamber Orchestra; Chapel Choir; Concert Band, Secretary; Band-O-Rama; Little Symphony; Melrose Hall, Vice-President; P. E. Majors' Club; SNEA; WRA; Wind Ensemble.

**SMITH, SUSANNA**  
Elementary Education.

**SPONCIL, TOM**  
Mathematics; Basketball; "J" Club; 1966-67: Honorable Mention All-American, First Team All-Conference, First Team NAIA All-District; 1967-68: First Team NAIA All-District.

**SPRINGATE, ROBERT C.**  
Speech; *The Sign of Jonah*; BSU; Church Related Vocations, Vice-President, President; Ministerial Association; Summer Missionary.

**STEPHENS, SHERRY**  
English; Independent Society; Intramurals; BSU, Executive Council, Committee Chairman Business Secretary; Big Sister Council; Greater House Council; Judiciary Council; Melrose Hall, President; Semple Wing, Resident Assistant; Sigma Tau Delta, Vice-President; SNEA; Student, Reviewer, Associate Editor; Student Court, Chief Justice; Young Republicans.

**STONE, LARRY**  
Speech; Lambda Chi Alpha, Pledge Trainer, Social Chairman, Pledge President; *Who's Who Among Students in American Universities and Colleges*; IFC; Sophomore Class Vice-President; Senator; Senate Constitution Chairman; Senate Academic Affairs Committee; College Union Board, Educational Area Director; CUA Committee; Freshman Orientation Co-Chairman; Tatler Revue Queen Presentation Co-Chairman; Tatler Revue; 1967 Homecoming General Co-Chairman.

**STUART, MARK D.**  
Economics; Kappa Alpha Order, I, II; *Who's Who Among Students in American Universities and Colleges*; IFC; Freshman Class President; Sophomore Class President; Student Body President; Senator; Senate Cabinet; Senate Committee Chairman; College Union Board; CUA Committee; Tatler Revue; Football; Board of Control, Chairman; "J" Club; College Chapel Committee;

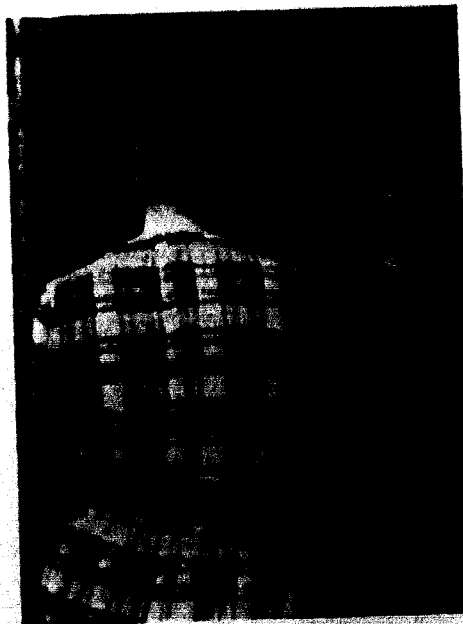

Alicia Rikard talked on the busiest phone in the Union, the free one.

College Disciplinary Board; 1967 James Marvin Motley Award.

**SWAFFORD, ERNEST D.**  
Sociology.

**TAYLOR, BOB**  
History; Phi Gamma Delta; Senator; Senate Committee; Homecoming Committee Chairman; Tatler Revue; Football; Intramurals; "J" Club; Student Court, Chief Justice.

**TAYLOR, RONALD D.**  
Physics; Sigma Pi Sigma.

**TEMPLETON, LYNDA KAY**  
Psychology; Chapel Choir; Psi Psi Psi; SNEA.

**THIES, EMIL A.**  
Philosophy; Independent Society; Senate Student Affairs Committee; Homecoming Committee; Tatler Revue; Intramurals; BSU; Church Related Vocations; College Theatre; Concert Band; Band-O-Rama; Little Symphony; Ministerial Association; Pep Band; Stage Band; WJC Players; Wind Ensemble; *Look Homeward, Angel*; *Stop the World*; *Love Rides the Rails*; *Crucible*; *Fantastiks*; *A Thousand Clowns*.

**THORPE, BOB**  
Physical Education; Sigma Nu; Tatler Revue; Cross Country; Track; "J" Club; P. E. Majors' Club.

**TRAMP, ANNE ELIZABETH**  
Elementary Education; Alpha Delta Pi, Social Chairman, First Vice-President; Sr. Panhellenic, Treasurer; Freshman Class Secretary; Senator; Senate School Spirit Committee; CUA Committee; Homecoming Committee Chairman; 1966 Miss Peppy; 1969 Tatler Revue Skit Co-Chairman; Tatler Revue; Intramurals; Big Sister Council; WRA, Sports Manager; College Disciplinary Board.

**TREPTOW, SANDY**  
Political Science; Zeta Tau Alpha, Senior Class Secretary; Senator; Senate Academic Affairs Committee Chairman; 1968 Homecoming Second Princess; Homecoming Committee Chairman; Big Sister Council; Pi Gamma Mu, Transfer from Southeast Missouri State College.

**TURNAGE, BILL**  
Music; *The Consul*; Concert Band; Band-O-Rama; Concert Choir; Phi Mu Alpha; Stage Band; Wind Ensemble.

**VOSS, CAROLL**  
Sociology; Alpha Delta Pi, Songleader; CUA Committee; Tatler Revue; Chapel Choir; Sociology Club; Lambda Chi Alpha Crescent Queen.

**WAITE, JOHN**  
History; CUA Committee Chairman; KWJC Radio.

**WALLACE, PAULA**  
French; Alpha Delta Pi, Chaplain, Guard First Vice-President; *Who's Who Among Students in American Universities and Colleges*; Panaegis; Alpha Lambda Delta, Historian; CUA Committee; Homecoming Committee Chairman; Tatler Revue; Intramurals; Big Sister Council, President; Phi Alpha Theta, Vice-President; Phi Sigma Iota, President; WRA; 1966 Josephine Jewell Award for French; 1969 Woodrow Wilson Fellowship Designate; *First Lady of the Campus*; 1969 Panhellenic Spirit Award.

**WARD, LARRY**  
English and German; Lambda Chi Alpha, Rush Chairman, Ritualist; *Who's Who Among Students in American Universities and Colleges*; Aeons; Nu Zeta Sigma; Senator; Senate Committee; CUA Committee Chairman; 1967 Tatler Revue Skit Co-Chairman; 1968 Tatler Revue Skit Co-Chairman; 1969 Tatler Revue Skit Co-Chairman; All-School Picnic Co-Chairman; *Look Homeward, Angel*; *Fantastiks*; *Aria da Capu*; *Christ in the Concrete City*; Tennis; Intramurals; Concert Choir's European Tour, Business Manager; KWJC Radio; Sigma Tau Delta; WJC Players; Susie Ray Robinson Award for Poetry; German Book Award; Titan, Co-Editor.



Let's Bowl at...

## McBowl

Liberty, Mo.

ST1-1998

# ONE HOUR CLEANERS AND SHIRT LAUNDRY

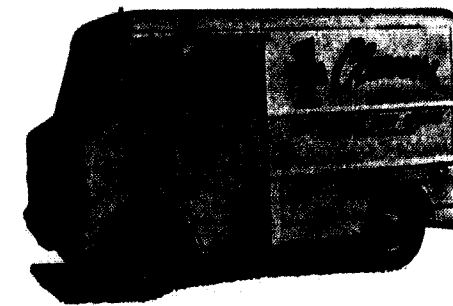

Radio Dispatched Trucks  
For Fast Pick-up and Delivery

TH7-4505

# WOODY'S

## APPLIANCE

4 E. Franklin TH 7-4277  
A complete line of General Electric  
Appliances - Stereo - TV



## Freverts Hardware

Liberty, Mo.

409 S. 71 By-Pass

TH7-4710

## Beggs Pharmacy, Inc.

# Senior Activities

**WARD, PAM**  
Physical Education; CUA Committee; Chapel Choir; P. E. Majors' Club; Psi Psi Psi; WRA.

**WATKINS, JAMES CHRISTOPHER**  
Economics; Sigma Nu, Alumni Contact Officer; Experimental Theatre; Intramurals; Debate Team; Kappa Mu Epsilon; Pi Kappa Delta; WJC Players; 1967 Homecoming SN Float Chairman; Missouri Economic Association; Tatler Revue.

**WATSON, ROBERT M.**  
Physical Education; Sigma Nu; 1969 Tatler Revue Skit Co-Chairman; Tatler Revue; "J" Club; P. E. Majors' Club.

**WELLER, WARREN ROBERT**  
History; Tennis; Student Staff.

**WEPLER, LARRY**  
Physical Education and Social Sciences; Soccer; Baseball; Intramurals; KWJC Radio; P. E. Majors' Club.

**WERNER, ROBERT**  
Business Administration and Economics; Independent Society; 1969 Tatler Revue; Intramurals. Transfer from University of Missouri-Columbia; Delta Tau Delta; Intramurals; Homecoming Co-Chairman; Young Republicans.

**WHITEHEAD, PEGGY**  
English; Delta Zeta, Education Chairman, Jr. Panhellenic; Tatler Revue; Intramurals; Big Sister Council; People to People; SNEA; YWA.

**WHITWORTH, LESLIE JAY**  
Physical Education; Sigma Nu; Football; P. E. Majors' Club; Tatler Revue.

**JAMES RICHARD**  
Chemistry; Kappa Alpha Order; American Chemical Society; Beta Beta Beta; Eaton Scholarship.

**WILLIAMS, JUDY C.**  
English; Chapel Choir; Sigma Tau Delta.

**WILLS, KEITH**  
Sociology and Psychology.

**WILSON, LINDA**  
English; Alpha Delta Pi, Corresponding Secretary, Treasurer; CUA Committee; Tatler Revue; Big Sister Council, Vice-President; Beta Beta Beta; Sigma Tau Delta, Vice-President; Tatler 1968 Layout Staff; 1969 Tatler Layout Staff.

**WINFREY, CATHERINE**  
Speech; *Who's Who Among Students in American Universities and Colleges*; Alpha Lambda Delta; Senator; Senate Committee; BSU Committee Chairman; Board of Control, Secretary; Debate Team; Pi Kappa Delta, Secretary; Student Staff; 1967 Tatler Photography Coordinator; YWA; College Disciplinary Board; Sue Cooper Helm Award.

**WINKEL, NORMAN, JR.**  
Sociology; Lambda Chi Alpha; Tatler Revue; Intramurals; Sociology Club.

**WOODS, JIM**  
Business Administration; Phi Gamma Delta, Corresponding Secretary; Tatler Revue; P. E. Majors' Club.

**YAKE, ARLO D.**  
Business Administration; Alpha Phi Omega, President, Secretary-Treasurer; BSU Committee Chairman; Board of Control; Pi Gamma Mu; Sociology Club; Student Business Manager (3 semesters); Escape Coffee House Manager.

**YORK, BOB**  
Biology; *Who's Who Among Students in American Universities and Colleges*; Intramurals; American Chemical Society; Beta Beta Beta, President, Historian; Missouri Academy of Science, President; Josephine Jewell Award for French.

**YORK, LYNNE**  
Elementary Education; SNEA. Transfer from Central Methodist College; Pi Kappa Theta; Cheerleader.

**YOUNG, STEPHEN L.**  
Physics; Sigma Pi Sigma.

**ZWALL, PETER R.**  
Music Education; Brass Ensemble; Chapel Choir; Church Related Vocations; Concert Band; Concert Choir; Ministerial Association; Phi Mu Alpha; *Devil and Daniel Webster*; *The Consul*.



Next year it will be no shoes.



*Down at the heels?  
Visit*

## BOB MACE'S SHOE REPAIR

*Your feet will love you for it.  
So will Bob.*

20 North Main

Liberty, Mo.

**MATTINGLY'S**  
50¢ to \$1.00 STORES

DEPARTMENT STORE

*Something for everyone*  
W. R. Scott, Mgr.

FRAZIER'S BARBER SHOP

North Side of Square  
ST 1-9810

## MISSOURI PUBLIC SERVICE COMPANY

*Serving 222 Communities in  
Western Missouri*

*Finest Quality Gifts and Service  
with Lasting Satisfaction*

Whiteside  
Jewelry

16 E. Franklin

Liberty, Mo.

Abstracts - Title Insurance - Escrows

## CLAY COUNTY ABSTRACT COMPANY

8 E. Franklin

TH 7-4732

A. L. Reppert  
President

# Index

ACADEMIC FREEDOM PROTEST 22,23,  
110,225

ACHIEVEMENT DAY 30,31  
Adair, Arlene 158  
Adams, Mary Anne 85,98,194,208  
Adams, William W. Jr. 152  
Adamson, Dona 45,78,126,184  
Addison, Bill 9,32,49,  
89,130,158

Adkisson, Sally 38,40,41,45,47,  
80,126,127,184

AEONS 111  
Agee, Ronald L. 125,158  
Albright, Herbert 194,208  
Alexander, Jack 125,153,184  
Alexander, Sandy 64,96,123,172

Allen, Bob 158  
Allen, Gary 60,90,194,208  
Allen, Kathleen Kay 184  
Allison, Paul B. 3,92,93,172  
Allison, Sue 172

ALPHA DELTA PI 19,38,44,46,48,  
108,114,115,128

ALPHA GAMMA DELTA 14,47,74,  
117,118,119,124

ALPHA LAMBDA DELTA 108  
ALPHA PHI OMEGA 43  
ALPHA PSI OMEGA 98

Alspaugh, Hazel T. 194,208  
Alverson, Linda 100,108,114,  
184

Alverson, Sandy 105,108,114,180,  
184

AMERICAN CHEMICAL SOCIETY  
107,149

Amick, E.E. 134,136  
Anderson, Barbara 104,184  
Anderson, Carol 89,159  
Anderson, Judy 123,184

Anderson, Julius  
95,102,133,172

Andrews, Gary 32,48,50,51,60,  
96,97,116,172

Applegate, Trudy 185  
Armstrong, Scott 106,107,109,  
194,208

Arnold, Carolyn  
118,119,172

Arnold, Margaret 106,107,  
150,185

Arnold, Stefanie 90,91,126,  
159

Asby, Dave (Oak Park H.S.) 36  
Ash, Phil 107,159

Astroth, Jill W. 172  
*A Thousand Clowns* 36,37,98,99

Atwell, Steve 121,159  
Aubrey, Russell 194,208

Aubuchon, Sherry 89,90,133,185  
Avery, David 94,121,185

Azerolo, David M. 116,194,208  
Azima, Farhad 76,194,208

Bailey, Bill 10,24,72,75,113,  
125,172

Bair, Teresa 159  
Baker, Bronson 89,102,105,107,  
185

Baker, Bud 72,96,97,116,172  
Baker, Linda 105,159

Baker, Maribeth 118,159  
Baker, Tim 6,15,86,90,92,106,  
107,185

Baldwin, Daniel 91,121,159  
Baldwin, Reynolda 58,59,  
95,185

Ball, Ronald 72,129,157,173  
Ballance, John 113,124,125,  
195,208

Balthasar, Diana 103,195,208  
BAND-O-RAMA 90

Bandy, Miss Ruth 138  
BAPTIST STUDENT UNION 93

Barb, Martin 125,195,208  
Barber, David 90,159

Barber, Eileen 96,195,208

Bargar, James 113,121,157,173  
Barker, John 159

Barkley, Marsha 81,118,185  
Barnes, Phillip 159

Barnes, Robert 185  
Barnes, Sandy 173

Barnhart, Tom 2,43,  
125,195,208

Barth, John G. 89,95,136  
BASEBALL 70,71

Bashor, Diane 173  
Bashor, Terry W. 136

BASKETBALL 62-65  
Bates, Gregg 20,21,72,159

Bauer, Tom 159  
Baughman, Kathy 82,90,96,173

Bay, Paul 195,208  
Bay, Renae 185

Beachboard, Kay 91,159  
Beahan, Susan S. 173

Bealer, Cheryl 159  
Beaty, Jane 118,119,160

Bechtel, Mary 27,81,88,130,131,  
133,173

Bedell, James 88,104,133,173  
Bedell, William 60,73,120,121,  
185

Bedore, William 160  
Beggs, Jon 160

Beine, Robert 160  
Bellville, Bill 195,208

Bellville, Bob 160,162  
Beltzer, Patsy 160

Berchenbriter, Janet 44,50,  
51,126,173

Bernhard, Gail 126,173  
Berrier, Terry 185

BETA BETA BETA 105  
BIG SISTER COUNCIL 83

Bill, Glenn 78,160  
Bishop, Bill 185

Biswell, Robin 99,112,118,173  
Biswell, Vicki 78,103,107,185

Bitters, Elaine 82,104,112,122,  
123,185

Black, Linda 195,208

Blanchard, Roger 102,173,180  
Bliss, Bill 88,89,90,187,  
195,208

BOARD OF CONTROL 84  
Boatright, Margaret 160

Boggess, Gerald 173  
Boggs, Julie 87,94,126,173

Boogher, Mike 92,125,160  
Boren, Dan 97,128,129,195,208

Boren, Richard 140,173  
Boswell, Linda 97,108,114,115,  
185

Bowers, Gary 125,160  
Bowles, Gary 70,185

BOWLING 75  
Bowman, Georgia B. 84,99,145,229

Box, Mary 84,126,173,232  
Boyce, Marie Leilani 96,97,  
195,208

Boyd, Brent 133,173  
Boyd, Cheryl 84,105,133,195,  
208

Boyden, Stanford 160  
Boyle, Rich 11,43,57,58,128,  
129,195,208

Bradley, Vicki 87,89,92,185  
BRASS ENSEMBLE 90,91

Briant, Mike 185  
Bridgett, Patty 88,185

Briggs, Luther 160  
Briggs, Mike 116,117,195,208

Brooks, Frank 61,195,208,210  
Brooks, Oscar S. 7,89,154

Brown, Cheryl 87,195,208  
Brown, Danny 52,54,57,96,97,  
128,129,173

Brown, Donald D. 89,142  
Brown, George 88,89,92,173

Brown, Janie 173  
Brown, Marsha J. 104,198,208,  
124

Brown, Ruth 13,160  
Brown, Walter 7,124,125,195,  
208



Dr. Peter Armacost, Ottawa University President, chatted with Dr. Marvin Dixon after Opening Convocation, as Jewell's Acting President B.G. Olson looked on.



## LIBERTY SAVINGS ASSOCIATION

Northwest Corner of Square  
Liberty, Mo.

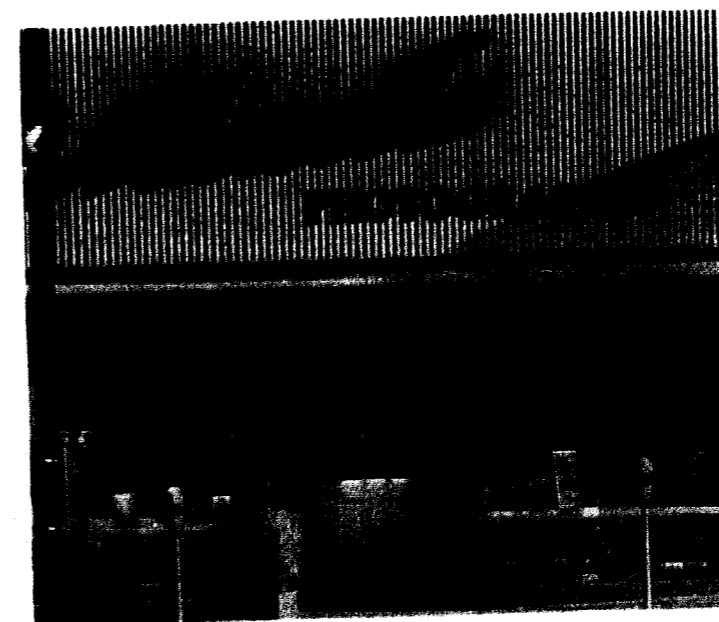

## Marcel's Photography

Portraits, Groups, Dances

9 E. Kansas

TH7-4000

Compliments of

## Liberty Center Barber Shop

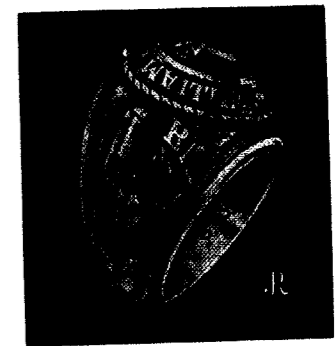

We will order graduation rings of past years for alumni at no additional charge.

Order your college rings now for '69, '70, '71, '72

William Jewell College

## BOOK STORE GREAT WESTERN PAINT

PAINT-SUNDRIES-WALLPAPER

Liberty Corners Shopping Center  
TH7-6322

# Index

Browning, David 92,173  
 Bruce, Roger 109,160  
 Bruner, Wilbur J. 101,144  
 Brungardt, Brian 67,107,125,160  
 Brunson, Jean 123,173  
 Buck, Marna 118,173  
 Buckwalter, A. Mark 160  
 Bugera, John 153  
 Burgess, Fred 160  
 Burt, Carolynn 48,78,87,92,108,122,123,173  
 Burton, Duane 91,92,173  
 Buschmeyer, Nancy 74,78,118,173  
 Bush, Bruce 96,160  
 Byrd, Albert 195,208

Caldwell, Chris 173  
 Calleri, Carole 160  
 Calvin, Carol 83,88,89,93,94,95,109,130,195,208  
 Campbell, Art 94,121,185  
 Campbell, Ed 27,49,72,97,130,131,149,173  
 Campbell, Keith Langston 107,173  
 Cantrell, Bill 57,58,96,173  
 Cantrell, Paul G. 23,104,146  
 Cantrell, Mrs. Paul G. 95  
 Cantrell, Sid 160  
**CARDINELLES 80**  
 Carmichael, Jim 48,88,116,174  
 Carothers, Craig 37  
 Carpenter, Stephen 160  
 Carter, Jimmie 3,45,121,185  
 Carter, Sharon 19,108,114,160  
 Cash, Ron 174  
 Castle, Ron 78,96,124,125,133,172,174  
 Catron, Randy 16,125,159,160  
 Cauthorn, Jane E. 90,104,122,123,185  
 Cavicchioni, Patricia 88,195,208  
 Chace, Elizabeth 174  
 Chalavanich, Vanida 188,195,208  
 Chalavanich, Warnnapha 195,208  
 Chance, Louanne 89,160  
**CHAPEL CHOIR 19,88,89**  
 Chapman, Bill 99,160  
 Chase, Mary 108,114,174  
 Chasteen, Edgar 104,146  
 Check, Lois 185  
**CHEERLEADERS 53,59,64**  
 Chiles, Lottie 147  
 Chrane, Sallie 108,114,115,195  
 Christy, Charles 185  
**CHURCH RELATED VOCATIONS 95**  
 Church, Tom 81,90,92,107,185  
 Churchill, Janice 118  
 Clark, David 73,160  
 Clark, Jeanette 174  
 Clauder, Ken 97,208  
 Claxton, C. Rick 110,113,120,174  
 Cleaver, Lloyd 78,90,93,107,160  
 Clibourn, Mary 43,78,80,88,94,108,114,172,174  
 Cockriel, Martha P. 185  
 Cockriel, Teresa 160  
 Coen, Bill 87,88,89,92  
 Coen, Sue 89,174  
 Coffman, Alford W. 136  
 Cohle, Steve 57,58,116,160  
 Cole, Vicki 89,174  
 Colegrove, Michael 60,66,70,97,104,116,185  
 Coleman, AliceAnn 88,90  
**COLLEGE THEATRE 26,36,37,98,99**  
**COLLEGE UNION ACTIVITIES COUNCIL 28,29,80,81,104,138**  
 Collins, Clinton 160

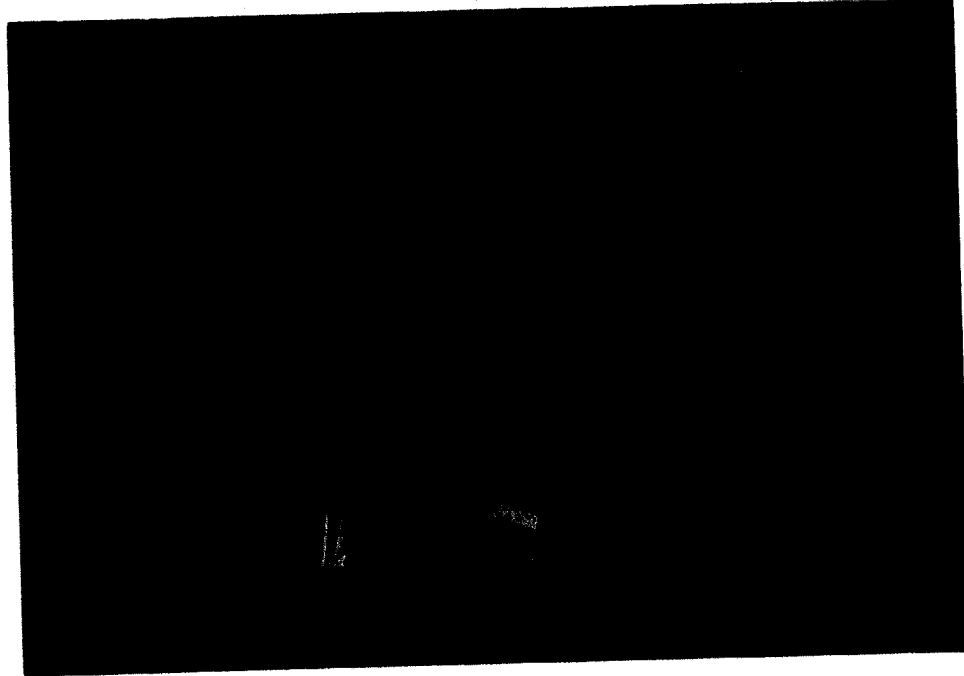

Seniors Phyllis Newman and Annette McGinnis took their time strolling to classes once the weather began to warm up again.

Collins, Lloyd 107,161  
**COLONEL ALEXANDER DONIPHAN 110,111**  
 Comfort, Donna 130,131,161  
**CONCERT BAND 90,91,183,188**  
**CONCERT CHOIR 86,87**  
 Cone, Charles E. 29,89,135,198  
**CONFRONTERS 94**  
 Connor, W. Bradford 144  
 Conrad, Dean 85,125,174,232  
 Conrad, Linda 88,174  
 Conrad, Norma 88,161  
 Cook, Daryl R. 174  
 Cook, David 90,125,161  
 Coons, Robert 25,49,116,117,195,208  
 Cooper, Ann 108,114,174  
 Coy, Doug 195  
 Cozad, Myra L. 141  
 Craig, Debbie 11,41,64,79,81,104,126,174  
 Crain, Dwain 161  
 Cranmer, Les 58,129,161  
 Crawford, Patricia 161  
 Crews, Juanita 87,94,133,185  
 Crick, Ronald W. 47,129,196,208  
 Crilly, Pat 57,58,70,71,79,96,97,196,208  
 Cross, Bruce 1,23,174  
**CROSS COUNTRY 61**  
 Crossett, Joe 174  
 Crossett, Tom 58,161  
 Crowe, Daniel F. B. 66,125,161  
**CRUCIBLE 26,36,37,98**  
 Crum, John 129,196,208  
 Culbertson, Gary D. 196,208  
 Cunningham, Bill 125,161  
 Curry, Otis 61,62,65,185  
 Cuthbertson, Martha 9,80,81,100,103,110,196,208  
 Cuthbertson, William W. 7,100,140,141

Dabbs, Dennis 66,96,97,116,196,208  
 Danna, Pat 186  
 Darnold, Susan 162

Davey, Mike 39,61,68,96,97,116,133,186  
 David, Walter 32,73,116,117,186  
 Davidson, Ella 147  
 Davidson, Nancy Langston 108,114,177  
 Davidson, Mrs. Ralph "Davie" 138  
 Davidson, Rhea 41,53,64,78,83,108,114,184,186  
 Davies, Stan 162  
 Davis, John 39,58,59,110,111,113,125,196,208  
 Davis, Ron 129,196,210  
 Davis, Steve 20,68  
 Day, William A. 57,186  
**DELTA ZETA 38,42,48,49,117,122,123,124**  
 DeMasters, Doug 106,107,196,210  
 Demsyn, Walter 91,174  
 Denny, Mark 174  
 DePugh, Dennis 174  
 DePugh, Diane 162,165  
 Derryberry, Don 70,97,186  
 DeWees, Jack M. 49,116,162  
 Dial, Sheila 100,186  
 Dicke, David 6,186  
 Dickerson, Larry 116,117,196,210  
 Dierks, Bill J. 116,117,197,210,231  
 Digneo, Ralph J. 60,162  
 Dinkins, Jim 90,94,113,120,121,186  
 Dinsmore, Nancy 174  
 Dion, Ruth Ann 89,90,130,174  
 Dischinger, Marti 84,88,89,108,114,162,232  
 Diven, Doug 86,92,105,186  
 Dixon, Marvin P. 90,102,107,149,222  
 Dodd, Pam 108,186  
 Donahue, Debbie 162  
 Doolittle, Terry 40,60,70,125,186  
 Dorn, Larry 67,130,197,210  
 Dory, Scott 58,68,125,162  
 Dotson, Mike 53,60,113,128,139,197,210

Downing, Norm 68,120,121,186  
 Drescher, Sara 84,108,112,162,232  
 Drinnin, David 162  
 Duffy, Glenn E. 58,105,129  
 Duncan, Paul 78,88,107,109,125,163  
 Dunfee, Sharon 92,163  
 Dunkman, John 96,97,116,117,197,210  
 Dunn, Jim 128,129,174  
 Dunn, Sharon 82,84,118,186,232  
 Dunn, Thomas R. 55,57,58,62,65,78,84,97,109,110,113,129,186  
 Durden, Bob 125,197,210  
 Dyal, Robert A. 1,78,143

Ealy, John 186  
 Eames, Chuck 89,90,174  
 East, Nancy 123,174  
 Eastin, Lisa 163  
 Eberhardt, Roger 186  
 Edson, Frank G. 107,148,149  
 Edwards, Andrew 65,66,104,97,197,210  
 Edwards, John 97,116,174  
 Ehlenbeck, Bruce 65,97,113,174  
 Ehlenbeck, Dan 62,65,129,163  
 Eilers, Tom 49,87,88,130,163  
 Eimer, Beverly 123,174  
 Eiselein, Fred 197,210  
 Elder, Gloria 89,90,123,186  
 Emerson, Kay 89,93,95,163  
 Erskine, Ed 163  
 Evans, Dale 65,163  
 Evans, Mary Jane 163  
 Evans, Mike F. 97,129,186  
 Evans, Mike W. 15,67,110,163

Fansher, Shirley 74,105,186  
 Farmer, Lana Jo 51,197,210  
 Farrar, Janice 186  
 Farrar, Susan 4,80,94,104,108,113,126,174,206  
 Faulkner, Gayle Raines 104,130,131,203,216  
 Faulkner, Richard 130,131,197,210



Jay Schwarz assisted a classmate with a puzzling assignment.

Fay, Elton 92,186  
 Feagans, Linda 77,84,108,114,174,232  
 Feran, Stephen M. 175  
 Ferbet, Gary 45,94,120,121,186  
 Ferrel, Lowell 104,110,197,210  
 Ferril, Glen 116,117,186  
 Fette, Richard 197,210  
 Fife, James Alex 125,197,210  
 Fife, Mary 78,126,127,194,197,210  
**FINE ARTS EVENTS 25,34,35**  
 Finkelstein, Debbie 118,163  
**FIRST-LADY OF THE CAMPUS 110**  
 Fischer, William 102,197,210  
 Fite, Richard 163  
 Flanagan, George 78,80,81,92,99,186  
 Flanery, Jeanie 175  
 Flanery, Michael 186  
 Flook, Frederick E. 66,70,71  
 Flynn, C. Craig 175  
**FOOTBALL 39,52-59**  
 Forbis, Wesley L. 91,142  
 Ford, Priscilla 24,89,163  
 Forsstrom, Dennis 163  
 Foster, Terry 82,175  
 Fowler, Cheryl 126,175  
 Francis, Stephanie 51,81,88,89,126,127,133,186  
 Frank, Linda 100,101,103,197,210  
 Frank, Paul 79,197,210  
 Franke, Ronald W. 92,197,210  
 Franklin, Carl E. 175  
 Franklin, Paul 163  
 Fredman, Peggy 130,131,163  
 Freeberg, Paul 84,109,163,232  
 Freeman, Connie 91,163  
 Freeman, Mrs. Doris 139  
 Freeman, James E. 116,197,210  
 French, Linda 197,210  
 French, William J. 136,137  
 Frieders, Paulette 90,96,123,175  
 Friedley, Lynn 37  
 Frohlichstein, Solomon N. 175  
 Fulghum, Gary 109,186  
 Fuller, Carl 12,37,163

Gafford, Charles 186  
 Gail, Dick 116,186  
 Gairrett, Deola 136  
 Gandy, Tom 91,92,102,187  
**GARBAGE + 3 36,37**  
 Garrison, Mike 163

Gastineau, Rowena 175  
 Gathers, Valerie 82,175  
 Geer, Tom 57,163  
 Geilker, Charles Don 107,150  
 Geldbach, Sharon 88,108,114,163  
 Gench, Tripper 46,51,57,58,67,78,97,107,129,184,187  
 Gengelbach, Bob 14,58,74,96,107,124,125,197,210  
 George, Carol 163  
 Gerber, Karen 108,123,163  
 Gerke, Stephen 40,60,70,96,97,154,197,210  
 Gershon, Dave 70,71,127,187  
 Geselschap, Tom A. 197,210,230  
 Gibbs, John 187  
 Gifford, Bill 21,25,46,197,210  
 Gilliam, Mary Ann 78,91,92,118,158,163  
 Gilliam, Sam 113,124,125,133,197,210  
 Gilliam, Sharon Purdy 41,47,118,119,133,197,210  
 Gimbut, Melanie 176  
 Gipson, Inez 138  
 Glairon, Linda 95,107,108,122,123,176  
 Glidewell, Dean F. 58  
 Glidewell, Paul 163  
 Glusac, Will 116,163  
 Goen, Lawrence 89,90,91,93,95,163  
**GOLF 10,72**  
 Golladay, Alan 104,187,230  
 Gonzalez, Bernice B. 144  
 Gordon, Carole 163  
 Goss, Sandy 198,210  
 Gourley, Darrell W. 57,68,155  
 Graber, J. Murray 68,163  
 Graff, Nancy 83,108,114,115,164  
 Gragg, Jerome 176  
 Grantham, Lavane 116,164  
 Graves, Ann 82,84,103,187,232  
**GREATER HOUSE COUNCIL 82**  
 Green, Leah Raye 130,131,187  
 Greenwood, Julia 51,98,122,123,198,210  
 Gregg, Ronald 210  
 Grelling, Rusty 87,88,89,125,158,164  
 Gresham, Fannie 164  
 Griffin, John 187  
 Griffith, Hank 120,121,187  
 Griffith, Katherine 144  
 Grimes, Randy 116,176  
**GARBAGE + 3 36,37**  
 Grimm, Gretchen 81,90,108,114,176  
 Grimmett, Barron 68,164  
 Grodski, Bobbie 176  
 Grounds, Rory 187  
 Groves, Larry 65,188  
 Grundy, Don 116,198,210  
 Gruntz, James 130,176

Hader, Rodney 92,188  
 Hagg, Gregg D. 66,97,109,111,198,210  
 Haight, Thomas 60,164  
 Haldiman, Barbara 48,123,152,176  
 Hales, Denise 88,94  
 Hamilton, Larry Max 57,67,155  
 Hancox, Rick 70,96,97,188  
 Hanks, William 198,210  
 Harder, John 164  
 Harding, Jan 78,198,212  
 Harding, Jim 33,36,37,101,102,198,212  
 Harker, Gloria 95,96,97,123,188  
 Harman, Sheryl 198,212  
 Harper, Jim 121,198,212  
 Hart, Helen 89,90,91,198,212

# Index

Harriman, Richard L. 80,103, 109,133,141  
 Harris, Dan 212  
 Harris, Douglas J. 133,154  
 Harris, Philip 164  
 Harrison, Carol 108,164  
 Harrison, Kay 86,87,90,114, 188  
 Harrison, Noble D. 133,164  
 Hart, Millie 83,118,198,212  
 Harvey, Jim L. 58,66,176,180  
 Haskins, Robert 66,198,212  
 Hastings, Ruth 3,44,45,87,98  
 Haverstick, Dolly 130,188  
 Hawkins, Sharon 43,118,176  
 Hazzard, Edward 164  
 Heaton, Lucinda L. 153  
 Hedberg, Tom 70  
 Heidner, Ruth 90,93,164  
 Heilbron, Martha 164  
 Heller, Stephen 100,164  
 Hembree, Jack 68,69,96,97,188



Listening attentively, John Waite and Larry LeBeau waited for the Executive Committee's report to the student body during the Academic Freedom Protest in February.

Henderson, Alice 126,177  
 Henderson, Carol 164  
 Henderson, Richard L. 198,212  
 Henny, Linda 198,212  
 Henry, Larry 177  
 Herndon, Larry 125,198,212  
 Herrick, Janice 88,188  
 Herring, Chris 22,78,109,110, 111,199,212  
 Herring, Terry 101,199,212  
 Hickman, John A. 61,65,155  
 Higginbotham, Linda 88,164  
 Higgins, Dennis 49,58,88,95,97, 102,188  
 Hildebrandt, Terry 66,96,97, 177  
 Hill, James 67,116,164  
 Hilton, Joe 188  
 Hilton, Wallace A. 106,107,150  
 Hinson, Stan C. 27, 49,84,85,102,109,130,

131,199,212,216,229,232  
 Hobson, Bonnie J. 164  
 Hodges, Debbie 177  
 Hodgkin, Nancy 96,112,118,164  
 Hoeffner, Karen 97,177,182  
 Hoffman, Gary 90,164  
 Hoffman, Judy 164  
 Hogan, Arthur 32,107,116,177  
 Hollander, Robert 92,199,212  
 Holley, Gary 22,57,65,125,177  
 Holman, Trice 68,90,164  
 Holt, Cathy 108,114,115,199, 212  
 Holzapfel, E. W. 30,133,134,135  
 Homan, Richard 70,125,177  
 Jackson, Charles 165  
 Jackson, Pat 81,87,88,108,112, 114,188  
 Jacksteit, Mary 84,108,177,232  
 Jacoby, Dwight 177  
 Jameson, Pat 99,177  
 JAZZ ENSEMBLE 90,92  
 "J" CLUB 97  
 Jenkins, Mary E. 212  
 Jennings, Tom 89  
 Johannsen, Marlene 89,91,123, 177  
 Johansen, William R. 80,138,142  
 Johnson, Alfred 90,92,107,148, 188  
 Johnson, Alice 199,212  
 Johnson, Arlie "Junior" 116, 199,212  
 Johnson, Bob 19, 87,88,89,90,92,94,189  
 Johnson, Chloe 41,53,78,118, 119,199,212,214  
 Johnson, Cynthia 89,165  
 Johnson, James M. 49,130,131, 133,165  
 Johnson, John Allen 140  
 Johnson, Kathy 165  
 Johnson, Mark 23,84,89,90,165, 232  
 Johnson, Mike B. 23,125,165  
 Johnson, Michael R. 57,58,75,124,125,189  
 Johnson, Nancy C. 177  
 Johnson, Ron 199,214  
 Johnston, John S. 57,58,109, 129,189  
 Jones, Becky 92,189  
 Jones, Bob G. 70,189  
 Jones, Debbie 46,108,114,165  
 Jones, Donald I. 23,88,91,92, 189  
 Jones, Lee 61,165  
 Jones, Steve 20,94,120,121,133, 189  
 JUDICIARY COUNCIL 82  
 Judy, Mrs. Louise 128,139  
 JUNIOR PANHELLENIC COUNCIL 112  
 Junkins, Pam 96,123,199,214  
 Jury, Cam 70,177

Howald, Kent 93,102,104,133, 177  
 Howard, Hugh 199,212  
 Howerton, Allen 86,121,177  
 Hubbard, Tom 73,97,199,212  
 Humphrey, Nancy 90,104,177  
 Humphreys, Edward 116,177  
 Humphreys, Jane 40,80,81,111, 199,212,218  
 Humphreys, Powell 164  
 Hunker, Joyce Lynn 126,188  
 Hunker, W. Carl 140,154,155  
 Hunt, Alan 177,183  
 Hunt, Wayne 92,188  
 Hurley, John 116,177  
 Huston, Linda 89,92,93,108, 164  
 Hutchens, Earl 164  
 Hutchinson, Kirby 47,105,188  
 Hutton, Mark 90,164

Idleman, David 164  
 Indelicato, George 165  
 INDEPENDENT SOCIETY 25,44, 49,130,131,216  
 INTERFRATERNITY COUNCIL 1  
 INTRAMURALS 74,75,96,97  
 Irminger, Eldon R. 125,199, 202,212  
 Isaacs, Vickie 199,212  
 Isley, Thurston F. 147

Jackson, Alan 33,199,212  
 Jackson, Barbara 92,199,212  
 Jackson, Charles 165  
 Jackson, Pat 81,87,88,108,112, 114,188  
 Jacksteit, Mary 84,108,177,232  
 Jacoby, Dwight 177  
 Jameson, Pat 99,177  
 JAZZ ENSEMBLE 90,92  
 "J" CLUB 97  
 Jenkins, Mary E. 212  
 Jennings, Tom 89  
 Johannsen, Marlene 89,91,123, 177  
 Johansen, William R. 80,138,142  
 Johnson, Alfred 90,92,107,148, 188  
 Johnson, Alice 199,212  
 Johnson, Arlie "Junior" 116, 199,212  
 Johnson, Bob 19, 87,88,89,90,92,94,189  
 Johnson, Chloe 41,53,78,118, 119,199,212,214  
 Johnson, Cynthia 89,165  
 Johnson, James M. 49,130,131, 133,165  
 Johnson, John Allen 140  
 Johnson, Kathy 165  
 Johnson, Mark 23,84,89,90,165, 232  
 Johnson, Mike B. 23,125,165  
 Johnson, Michael R. 57,58,75,124,125,189  
 Johnson, Nancy C. 177  
 Johnson, Ron 199,214  
 Johnston, John S. 57,58,109, 129,189  
 Jones, Becky 92,189  
 Jones, Bob G. 70,189  
 Jones, Debbie 46,108,114,165  
 Jones, Donald I. 23,88,91,92, 189  
 Jones, Lee 61,165  
 Jones, Steve 20,94,120,121,133, 189  
 JUDICIARY COUNCIL 82  
 Judy, Mrs. Louise 128,139  
 JUNIOR PANHELLENIC COUNCIL 112  
 Junkins, Pam 96,123,199,214  
 Jury, Cam 70,177

Kahler, Dan 121,165  
 Kapp, Marva 100,101,111,122, 123,196,199,210,214  
 KAPPA ALPHA ORDER 48,49,74, 96,97,116,117,119,122  
 KAPPA MU EPSILON 106  
 Karkut, Richard 177  
 Kaser, Eric 73,125,165,227  
 Kanesbaum, Carolyn 177  
 Kassen, Mike J. 68,199,214  
 Kavanaugh, Sharon 126,165  
 Kaye, Macy 108,114,165  
 Keen, Roberta 104,126,165  
 Keeney, Jim 165  
 Keith, Dave 57,88,90,91,92, 94,120,121,177  
 Keller, Robert B. 125  
 Kelley, Pat 52,58,68,69,78, 128,129,184,189  
 Kelly, Kitty 101,108,114,199,

214  
 Kennedy, Scott 150,166  
 Kennedy, Sherry 91,104,166  
 Kenner, Jane Ann 46,93,95,101, 108,114,115,199,214  
 Kern, Carol Ann 214  
 Kerr, Mickey 70,97,106,111, 129,199,214  
 Kesterson, Connie 7,17,126, 166  
 Kesterson, Philip 7,166  
 Kevan, Margaret Sue 141  
 Kimberlin, Bruce 73,166  
 Kinder, Susan 3,42,45,81,83, 126,127,189  
 King, Mike 116,166  
 King, Ruth Marriott 177  
 Kirby, Greg 62,63,65,75,125, 199,214  
 Kirkbride, Dan 110,125,199, 200,214  
 Kirkbride, Marilee 200,214  
 Kirkendall, Rick 116,166  
 Kirkland, Clayton 3,45,105, 121,200,214  
 Kirkland, Gary 120,121,177  
 Klaus, Alan 6,70,129,177  
 Klugel, David L. 8,189  
 Knoch, Mary 88,104,130,189  
 Knutter, Glenda 51,89,112,118, 166  
 Koga, Daphne 51,123,166  
 Kott, William 60,65,155  
 Kottkamp, Bill 110,211,214  
 Kottkamp, James 67,97,189, 200,207  
 Kratz, Frederick William III 79,81,110,200,214,230  
 Krtiger, Rudi A. 60,200,214  
 Kruse, Kenneth 166

Lacey, Ben 189  
 LaFrenz, D. Vern 107,151  
 Lake, Kathy Gene 177  
 Lakin, Edward 142  
 LAMBDA CHI ALPHA 3,44,45,47, 74,120,121,127  
 Lamken, Don 7,102,103,109,189  
 Lamm, Cheryl 177  
 Landers, Mark 88,89,102,104, 177  
 Landes, Pat 19,24,49,89,130, 177  
 Langston, Nancy 108,114,117  
 Langston, Linda 108,114,189  
 Lawrence, Mrs. Joan 136  
 Lawson, Sharon 112,123,178  
 Leakey, Linda 200  
 Leatherman, Mrs. Billie 136  
 Leavenne, Mrs. Carrie 139  
 LeBeau, Larry 27,60,97,130, 131,189,226  
 Leibinger, Joe 23,66,67,166  
 Libeer, Larry 70,71,96,97, 200,214  
 Lilly, Bob 47,84,124, 125,200,214,232  
 LITTLE SYMPHONY 91,142  
 Lock, Bob 22,166  
 Lohmeier, Marion H. 166  
 Long, Bradford 70,92,189  
 Long, James 107,200,214  
 Loomis, Sam 57,58,189,192  
 Loomis, Sherri 178  
 Lowan, Lydia 142  
 Love, Phil 20,90  
 Lowe, Linda 108,118,119,178  
 Lowery, Alvin 96,125,178  
 Lowrance, James 78,93,95,189  
 Lowrie, Mrs. Mabel 137  
 Lucas, Sue 19,41,96,108,114, 178,179  
 Lucas, William 133,189  
 Luce, Mark 125,166  
 Lund, Patricia 155

Lund, Steve 90,121,166  
 Lynch, Robert 167  
 Lyons, Mike 167

Macke, Barbara Rose 155  
 Maddox, Dave 33,44,94,109, 129,167  
 Maddox, Jay 42,44,46,78,107, 109,128,129,178  
 Maddox, Jeannie 200,214  
 Maddux, Jim 95,189  
 Maker, Carol 98,108,114,201,214  
 Malott, Ron 37,44,49,87,88,93, 98,130,131,187,189  
 Mandt, Bob 125,189  
 Mango, Vincent 129,178  
 Manis, Glenn 79,152,189  
 Mann, Patrick 60,61,70,97,128, 129,189  
 Manning, Mark 87,89,102,167  
 Marecek, Greg 178  
 Marks, Daniel 116,178  
 Marsh, M. Lewis 67,178  
 Martin, Kim 201,214  
 Martin, Sally 96,118,167  
 Marvel, Michael L. 201,214  
 Massey, Fred 201,214  
 Massey, Lydia 81,99,109,111, 126,127,201,214  
 Massie, Alicia 189,192  
 Massie, William T. 89,167,170  
 Matthews, Donna 41,47,81,87, 126,127,189  
 Matthews, Ruth L. 141  
 Maxham, Nancy 93  
 Maxwell, Becky 178  
 McArthur, John 57,60,97,129,189  
 McBride, Bonnie 82,178  
 McCain, Penny 201,214  
 McCarty, Gloria J. 201,214  
 McCarty, Kathy 108,114,201,214  
 McClain, Charles 107,125,189  
 McClanahan, Wally 4,44,78, 125,172,178  
 McConnell, Fred 57,58,96,97, 129,190  
 McConnell, Terry 201,214  
 McCoy, Bill 21,58,67,178  
 McDaniel, Ruth 101,144  
 McElwain, Kathy 108,114,201,214  
 McElwee, Earl 152  
 McEver, Mike 190  
 McFarland, Cale 121,167  
 McGinnis, Annette 109,201,210, 214,216,224  
 McGough, Mike 68,167  
 McKenny, John 125,167  
 McKinney, Robert L. 146  
 McKinney, William Bruce 91,142  
 McKinnon, Barbara 41,64,78, 118,172,178  
 McLallen, Mary Alice 190  
 McMillin, Beverly 178  
 Meeker, Linda 74,118,119,201, 216  
 Meeker, Robert 56,57,68,96, 97,178  
 Meers, Roger Lee 57,58,68,167  
 Meinershagen, Carol 167  
 Metzgar, Ann 123,201,216  
 Meyer, Don 73,96,125,178  
 Meyer, Kay L. 80,93,94,103, 104,105,126,201,216  
 Meyer, Patty 118,167,232  
 Meyer, Thomas J. 125,176  
 Michael, Dick D. 70,201,216  
 Michajliczenko, Henry 167  
 Middleton, Phil 178  
 Mielke, Stephen 60,167  
 Mikkelsen, Mark 60,74,116,167  
 Mikkelsen, Pat Landes 19,24, 49,89,130,131,189  
 Mikkelsen, William C. 24,116, 117,201,216  
 Milburn, Millie 108,114,190



Freshman Eric Kaser practiced diligently to win a spot on the varsity tennis team.

Millen, Marianne 79,126,167  
 Miller, Bruce 167  
 Miller, George Spencer 12, 99,201,216  
 Miller, Mary S. 147  
 Miller, Patty 93,95, 104,131,178  
 Miller, Richard L. 7, 232  
 Miller, Steve 73,109,166,167  
 Miller, Tom 125,190  
 Millsom, Letha O. 142  
 Minor, Lee 104,105,146  
 Mitchell, Edna Mae 147  
 Mitchell, Linda Jo 27, 94,130,131,190  
 Mitchell, Thomas 201,216  
 Mittelstedt, Max 77,79,86,87, 90,92,190  
 Mixe, Lowell T. 151  
 Moberly, William M. 178  
 Moffatt, Dan 110,167,230  
 Mohler, Mary 122,123,201,216  
 Monaco, Pat 41,108,124,126, 178

# Index

Moncrief, Aubrey Jr. 190  
 Mongan, Carolyn 190  
 Moore, David O. 72,135,154  
 Moore, Janette 74,88,118,167  
 Moore, Sheri Beth 29,81,108,  
 112,114,190  
 Moore, Tim 178  
 Morgan, Rox Roy 201,216  
 Morris, Jerry Jr. 70,91,167  
 Morris, Marty 25,84,88,91,  
 108,114,178,232  
 Morrow, Roger 88,89,178  
 Morse, Ben Whitney 178  
 Mosier, Stan 201,216  
 Moss, Jerry 102,201,216  
 Moss, Raymond 96,97,128,129,  
 190  
 Mueller, Gregg 129,178  
 Muir, Nick 190  
 Murphy, Mike 40,129,187,190  
 Murphy, Dick 129,167  
 Musgrave, Donald 125,165,201,  
 216  
 Myers, James L. 190,212

Nay, Dean 138  
 Nead, Betty 18,82,87,88,90,  
 108,178  
 Neale, Barb 108,114,178  
 Neely, Jesse N. 70,178  
 Neiheiser, Bill 60,66,190  
 Nelson, James A. 23,57,135,155  
 Nelson, Tom 44,94,96,125,133,  
 179  
 Neumann, Jackie 108,167  
 Newlon, Charles F. J. 105,148  
 Newman, Phyllis 93,95,106,108,  
 109,201,216,224  
 Newton, Linda 145  
 Nichols, Doris 201  
 Nodler, George 190  
 Noel, Jim 6,109,167  
 Noland, Kathy 5,108,114,158.

167  
 Noland, Rob 36,93,98,190  
 Noll, Joyce 97,108,114,201,  
 216  
 Nowosad, Mary 43,53,64,74,96,  
 133,202,216  
 NU ZETA SIGMA 109  
 Oberbeck, Rich 78,96,97,113,  
 122,128,129,194,202,216  
 Oberdiek, David 6  
 O'Brien, John Thomas 216  
 O'Dell, Charlie R. 179  
 O'Dell, Mike 167  
 O'Donnell, Anson 179  
 Offutt, Bradley E. 144  
 Oglesby, Mike 107,179  
 Okamura, Midori 179  
 Olawaiye, James A. 93,95  
 Olson, B.G. 22,134,222  
 O'Neill, Dawn 167  
 OPENING CONVOCATION 222  
 Ordway, Barbara 118,190  
 O'Rourke, Dan 60,167  
 Orr, Richard 202,216  
 Ottensmeyer, Rich 179  
 Overton, Sherry 167  
 Owen, Lynda 44,50,51,80,108,  
 114,175,179

Pace, Linda Del 83,87,167  
 Page, Don N. 23,93,107,109,179  
 Page, Mrs. Evelyn 139  
 Painter, Fred E. 66  
 Palmer, Dalana 104,126,127,133,  
 202,216  
 PANAEGIS 111  
 Parham, Ed 116,117,202,216  
 Parker, Phil 44,48,  
 51,97,129,190  
 Parkman, Dan 25,75,121,190

Parkman, Susan 77,112,126,168  
 Parsons, Gary 190  
 Paschall, Becky 112,126,168  
 Patterson, David 65,129,179  
 Patterson, Dorothy 82,83,133,  
 135  
 Patterson, Norris A. 155  
 Payne, Sandy 190  
 Payne, Susan 103,190  
 Pearson, Mrs. Harriette 139  
 Pearson, James 190  
 Peck, Elana L. 179  
 Peistrup, Geoffrey 48,89,90,  
 92,129  
 P.E. MAJORS' CLUBS 96  
 Pence, Bob 65,202,216  
 Pence, Mike 68,180  
 Pence, Patty 79,126,127,202,216  
 Peper, Karen 96,97,108,114,  
 190,207  
 Perkins, Stephen 121,180  
 Peterson, Ronald 180  
 Petterson, Eric 202,216  
 Pettibone, Karen 93,112,123,168  
 Pettijohn, Jim 40,47,107,  
 125,202,216  
 Pettijohn, Katherine 126,168  
 Petty, Jack 137  
 Pettyjohn, Meridel 101,108,  
 112,114,152,190  
 Pfost, Karen 119,190  
 Phelps, Gary D. 17,125,127,  
 190,232  
 Plemister, Doug 180  
 PHI ALPHA THETA 100,140  
 PHIGAMMA DELTA 14,38,42,47,  
 74,75,96,119,122,124,125  
 Phillips, DeWitt 57,58,180  
 Phillips, Lorraine 202,216  
 Philpot, John 107,150  
 PHIMU ALPHA SINFONIA 86  
 PHISIGMA IOTA 101  
 Pickelman, John E. 23,78,80,  
 81,135,138  
 Pietro, Valerie 23,92,180  
 PIGAMMA MU 101  
 PI KAPPA DELTA 99  
 Pinnell, Jackie 126,168  
 Pirch, Joyce 202,216  
 Poe, Betty L. 89,91,180  
 Poe, Tom 86,87,88,90,91,94,  
 121,190  
 Poepsel, David 113,116,180  
 Pointer, Terry 123,168  
 Pollard, Lorene 202,216  
 Pollard, Roger 90,91,180  
 Pond, John A. 134,135  
 Posey, Phillip C. 92,93,142  
 Postlewait, Jerry 54,57,97,  
 202,216  
 Potts, Lance 168  
 Powers, Sally 89,123,180  
 Prather, Barry 90,121,190  
 Pratt, Genevieve 95,100,202,  
 216  
 Pratt, Phillip E. 87,90,116,  
 202,216  
 Pratt, Wanda 191  
 Preisler, Charles 78,89,168  
 Prentiss, Margo 74,191  
 Presley, Aletha 45,87,90,126,  
 191  
 Preston, Nancy J. 216  
 Prince, William A. 57  
 Proctor, Mike 157,168  
 Pruett, Jim 96,97,116,181  
 Pryor, Penny Sue 74,90,118,168  
 PSI PSI PSI 104,105  
 Purdy, Sharon 41,47,118,119,  
 133,197,210  
 Pursley, Phyllis 37,181

Quick, John 73,109,168



Associate editor Sally Smith and Dr. Bowman, newspaper advisor, helped Student co-editor Stan Hixson write headlines and paste up page layouts.

Ragan, Dennis 116,191,232  
 Raines, Diane 89,168  
 Raines, Gayle 104,130,131,203,  
 216  
 Rainey, Betty 91,168  
 Rains, Marcia 51,108,112,114,  
 191  
 Ramsey, James 181  
 Randolph, Kathy 112,118,181  
 Raucchi, Jacky 168  
 Ream, Sharon 191  
 Reardon, Mike 99,120,121,191  
 Rector, Joe Lee III 36,98,99,  
 116,191  
 Redford, Marilyn 87,203,216  
 Reed, Loy 191  
 Reed, Michael T. 57,  
 58,203,216  
 Reeder, Harriet M. 181  
 Reese, Bill 16,36,37,68,78,97,  
 99,194,203,216  
 Regan, Rex 168  
 Reichard, Jim 43,77,100,129,  
 203,216  
 Reiff, Richard 91,105,107,  
 109,203,216,218  
 Reineke, David L. 218  
 Reinijes, Jane H. 40,80,81,  
 111,199,212,218  
 Rendlen, Charles 78,  
 88,129,168  
 Reynolds, Virginia 86,87,168  
 Rhodus, Ann 191  
 Rice, John David 140  
 Rice, Larry 136,137  
 Rice, Virginia D. 98,145  
 Rich, Jan 92,168  
 Rich, David 121,181  
 Richesson, Steve 56,57,168,  
 208  
 Richesson, Susan 88,96,168  
 Rickart, Sharon 44,50,51,80,  
 96,112,118,203,218  
 Riemer, Louis R. 91  
 Riestis, James R. 100,101,  
 116,117,203,218  
 Rikard, Alicia 203,218  
 Riley, Linda 51,87,95,103,  
 150,203,218  
 Rinaman, Janet 88,90,192  
 Rixey, Susan 88,168  
 Roark, Lee 62,65,168

Robards, Judy 47,118,181  
 Robb, Randall L. 87,88,89,90,  
 92,168  
 Roberts, Dan 90,93,168  
 Roberts, Marion 90,91,92,116,  
 203,218  
 Robinson, Kenneth 56,58,  
 78,79,96,97,102,109,110,  
 203,218  
 Roemer, William 131,175,181  
 Rogers, Becky 104,203,218  
 Rogers, Jean Ann 122,123,181  
 Rogers, Michelle 43,108,122,  
 123,181  
 Rook, Bill 86,88,90,92,93,179,  
 181  
 Roth, Bob 93  
 Roth, Nancy 126,168  
 Rowlinson, Robert 203,218  
 Royse, Karen 87,89,91,130,203  
 Ruester, William J. 133,203,  
 218  
 Rumsey, Scott 60,168  
 Ruoff, Nicki 126,127,203,218  
 Ruoff, Rick 44,121,181

Safford, Daniel 93,121,168  
 Saft, C. J. 120,168  
 Salvin, Ruby 89,181  
 Sandelius, Walter E. 152  
 Sanders, Jay 46,72,129,168  
 Sanders, Thomas 15,90,92,95,  
 168  
 Sands, Judy A. 218  
 Sandquist, Barbara 192  
 Scanland, Roberta 87,  
 88,90,93,123,192  
 Schepeler, Mike 72,169  
 Schertzer, Ed 90,92,107,121,  
 181  
 Schiffman, Peggy 96,123,192  
 Schmidt, David 68  
 Schmidt, Janet 112,123,169  
 Schnoler, Marla 118,159,169  
 Schraer, Mimosa F. 84,141,155,  
 232  
 Schraer, Ron 203,218  
 Schreiber, William 125  
 Schroeder, Nancy 96,118,119,  
 169

Schroer, Gary 70,169  
 Schwab, Kathryn 17,105,181  
 Schwarte, Barbara 108,123,181  
 Schwarz, John 67,97,129,  
 181,225  
 Scott, David 169  
 Scott, Diane 181  
 Scott, Mike 116,181  
 Scott, Mrs. Myrtle 139  
 Sealock, Ron 58,68,96,97,116,  
 181  
 Sealock, Steve 72,75,95,102,  
 200,203,218  
 Searcy, Pat 169  
 Sedergren, Mary 169  
 Sellers, George 102,203,218  
 SENIOR PANHELLENIC COUNCIL  
 112  
 Sergeant, Susie 118,169  
 SET ENSEMBLE 90,93  
 Shackleford, Daryl 203,218  
 Shanks, Timothy 125,169  
 Sharp, Douglas R. 15,113,116,  
 181,182  
 Shaver, Bonnie 82,87,91,92,  
 108,181  
 Shelton, David L. 98,145  
 Shelton, Gary T. 218  
 Shelton, James 102,  
 107,130,203,218  
 Shepard, Jimmie L. 140,141  
 Shepherd, Craig 70,129,175,  
 181  
 Shepherd, Linda D. 118,119,181  
 Sheridan, Ed 116,169  
 Sherman, Betty Lynn 98,  
 99,126,203,218  
 Sherman, Rick 66,96,  
 97,203,218  
 Sherrick, Sherman W. 106,151  
 Shields, Jimmie J. 218  
 Shillito, Bob 97,129,203,218  
 Shillito, Don 51,129,192,207  
 Shoger, Neal 169  
 Short, Carl 81,113,125,127,181  
 Short, Carol 74,118,181  
 Short, Larry D. 116,204,218  
 Shrader, Don 181  
 Shuman, Janet 88,104,192  
 Shutt, Steve 116,181  
 Siao, Wai Tse 107,181  
 Sieu, Mary 74,130,133,175,181  
 SIGMA ALPHA IOTA 87  
 SIGMA PISIGMA 107,150  
 SIGMA NU 19,38,42,44,46,48,  
 74,127,128,129  
 SIGMA TAU DELTA 103  
 Silvers, Mrs. Myrtle 139  
 Silvey, Cynthia 182  
 Silvey, George 68,96,97,102,  
 192  
 Simosky, Elaine 87,91,182  
 Simmons, Jay 46,53,58,92,97,  
 129,182  
 Simms, Sidney 38,96,204,218  
 Simpson, Cathie Jo 118,182  
 Sinclair, Dan 192  
 Singer, Larry 131,169  
 Singleton, Lynnette 81,118,182  
 Sissom, Mary Ann 192  
 Smallie, Larry 110,121,204,218  
 Smith, Andrea 88,130,169  
 Smith, Bob (Robert O.) 90,92  
 Smith, Brent 169  
 Smith, Canda 90,169  
 Smith, Chuck N. 182  
 Smith, Dave 116,169  
 Smith, Harold Joe 192  
 Smith, Kent 73,92,169  
 Smith, Jennifer 90,204,218  
 Smith, N. Dennis 17,72,88,169,  
 170  
 Smith, Noland 62,65,96,97,  
 182  
 Smith, Roger 169  
 Smith, Ronald 67,73,91,170  
 Smith, Sally 41,44,49,78,85,  
 93,97,103,108,114,188,192,229



Creative students found an outlet for their talents in the college's rapidly expanding art department.

# Index

Smith, Shelley A. 8,14,87,88, 118,170  
 Smith, Sherry 170  
 Smith, Steven 89,95,170  
 Smith, Susan 40,41,103,108, 114,182  
 Smith, Susanna L. 218  
 SNEA 103  
 Snyder, Thomas 13,170  
 SOCCER 53,60,61  
 SOCIOLOGY CLUB 104  
 SOUND OF A DISTANT DRUM 31, 142  
 Sparks, Tom 170  
 Spencer, Joel 129,170  
 Sponcil, Tom 62,63,65,204,218  
 Spotswood, Joyce 87,91,118,170  
 Sprague, Carol 126,170  
 Spratt, Elliott C. 134  
 Springate, Robert 95,204,218  
 Sprinkle, Barry 57,74,96,116, 117,204  
 Sprinkle, Ellen 45,170,231  
 Spurlock, Don 170  
 Stanberry, Frances Joyce 89  
 Stark, Susan Marie 192  
 STATE OF THE UNION 36,37  
 Stebbins, Wayne 73,105,148  
 Steidley, Mike 170  
 Stephens, Sherry 85,103,130, 133,204,210,218  
 Sterbens, Bob 90,92,130,131, 182  
 Sterling, Jay 182  
 Stewart, Amy 89,112,126,170  
 Stille, Barbara 123,170  
 Stiperich, John M. 70,116,182  
 Stitt, David 107,110,192  
 Stock, Bob 120,121,170  
 Stockwell, David 192  
 Stone, Larry 81,109,113,121, 204,218  
 Stonum, Rich 70,71,129,192  
 Stricker, Bonnie 89,93,108,170  
 Stuart, Mark 113,116,117,204, 218,220  
 STUDENT SENATE 78  
 STUDENT NEWSPAPER 85,229  
 Sundermeyer, Ann 170  
 Sutterby, Larry 107,170  
 Swafford, Ernest D. 220  
 Swanson, Diane 87,118,170  
 Sweaney, Lou Ann 85,182,183  
 Swears, Jane 170  
 Swenson, Mimi 9,108,114,193  
 SWIMMING 10,66,67

Taloney, Derell A. 182  
 Tapp, Vicki Rae 26,42,88,89, 93,98,126,133,145,193  
 TATTLER 1969 STAFF 84,85,86,232  
 TATTLER REVUE 3,14,19,44-51  
 Taylor, Bob 57,96,125, 204,220  
 Taylor, George 45,87,90,121, 182  
 Taylor, Pam 171  
 Taylor, Ronald D. 107,204,220  
 Templeton, Lynda Kay 204,220  
 TENNIS 73,227  
 Sharp, Bill 19,70,75,129,182  
 Thies Emil 36,90,98,204,210, 220  
 Thoman, Darrel R. 106,107,151  
 Thomas, Jay 116,133,193  
 Thomas, Olive E. 105,148,149  
 Thomas, Richard 106,107,109, 193  
 Thomason, Paul E. 183  
 Thompson, Billy D. 153  
 Thomson, Bruce R. 133,135,146  
 Thorpe, Bob 96,97,129,204,220  
 Thurman, Bill 120,121,193  
 Thurman, Susy Willard 126,183



Leaving books behind for awhile, Derick Kratz and Alan Golladay provided impromptu entertainment for Dan Moffatt and Tom Geselschap in Eaton Hall.

Tietjens, Connie 42,93,126, 171  
 Tietjens, Paula 94,105,126, 149,176,183  
 Tingler, Charles 19,86, 88,92, 193  
 Tinsley, Mike 183  
 Todd, Dennis 116,183  
 Torgerson, Cindy 105,108,114, 193  
 Tower, Barry 67,171  
 TRACK 68,69  
 Trafton, Jack 60,104,193  
 Tramp, Anne 46,83,108,114, 204,220  
 Treptow, Sandy 17,40,41,78, 126,127,194,205,220  
 Troop, Bruce 60,66,171  
 Trotter, Joe 68,96,129,193  
 Trotter, Robert S. 143  
 Trout, Bob 68,81,97,125,183  
 Truex, Bob 171  
 Turnage, Bill 33,86,87,205,220  
 Turner, Phil 88,89,102,193  
 Turpen, Marcia 183  
 Turpin, Fred 84,85,125,193  
 Tyhurst, George 183  
 Tyson, Laura 90,130,171

Umholtz, Steven C. 23,89,92, 95,156,171  
 Unger, William A. 137  
 Unruh, Donna 7,36,79,126,183

Van Dine, Wayne 116,183  
 VanWinsen, Alice 171

Villers, Jon 95,104,133,183, 191  
 Voigts, Linda 33,141  
 VOLLEYBALL 74  
 Von Erdmannsdorff, Cris 109,171  
 Voss, Carol Lynne 4,108,114, 115,205,220

Wagenknecht, Burdette L. 105, 132,148  
 Waite, John 32,110,116,205,

220,226  
 Walker, Carter 171  
 Walker, Marilyn 141  
 Walker, Mary M. 144  
 Walker, Tom 25,66,120,121,183  
 Wallace, Paula 83,100,101,108, 109,110,111,114,115,205, 220  
 Waller, Terri 126,183  
 Walton, Cheryl 51,171,232  
 WALTZ OF THE TOREADORS 36,98  
 Ward, David 125,193  
 Ward, Gloria Elder 89,90,123, 186  
 Ward, Larry 45,47,109,111,121, 200,205,220  
 Ward, Linda 183  
 Ward, Pam 38,96,205,220  
 Ward, Ron 14,66,96,97,193  
 Warren, Karen 183  
 Waters, Dorothea 82,183  
 Watkins, Gordon 58,125,171  
 Watkins, James C. 106,129,205, 220  
 Watkins, Julia 108,171  
 Watkins, Kermit C. 84,153  
 Watson, Robert M. 46,96,129, 205,220  
 Weeks, Doug 171  
 Wehmer, Jack 116,183  
 Welch, Kim 121,193  
 Weller, Bob 143, 220  
 Wells, Steve 70,129,171  
 Wepler, Larry 96,205,220  
 Werner, Bob 205,220  
 Wertz, Richard 78,125,158,171  
 West, John 14,47,86, 87,88,89,90,125,183  
 Westermeyer, John 121,193  
 Westfall, Steve 68  
 Westfall, Wayne 68,121,171  
 Westmoreland, Janice 82,103, 193,200  
 Whaley, Earl R. 104,146  
 Wheeler, Jim 92,171  
 Whelan, Ronald 102,183  
 Whetstone, Bob 193  
 White, Pam 89,171  
 White, Patricia 37,108,183  
 Whitehead, Peggy 205,220  
 Whitworth, Les 129,205,220  
 WHO'S WHO 109,206,210,212, 214,216,218,220

Wicke, Robert F. 147  
 Wild, Lynda 104,123,183  
 Wildeboor, Frances 18,41,81, 87,92,112,126,127,193  
 Wilkerson, Len 61,68,69,116, 171  
 Wilkinson, John 12,58,171  
 Willard, Suzy 126,183  
 Willett, Tom H. 99,145  
 Williams, Bruce 7,171  
 Williams, Edie 88,157,171  
 Williams, Gail 108,118,171  
 Williams, Jaine 38,53,59,64, 118,119,193  
 Williams, James 116,205,220  
 Williams, Judy 205,220  
 Wills, Keith 133,205,220  
 Wilson, Dave 87,89,90,95,183

Wilson, Janice 74,78,80,101, 118,119,184,193  
 Wilson, Linda 84,103,108,114, 115,196,205,220  
 WIND ENSEMBLE 90,92  
 Winfrey, Catherine 33,95,109, 133,205,220  
 Winkel, Norm 205,220  
 Withers, Jane 171  
 Wolfe, Mary R. 183  
 Wolford, Judy 40,41,126,183  
 Womack, Bill 60,68,171  
 WOMEN'S RECREATION ASSN. 74  
 Wonders, Sandra L. 144  
 Wood, Dymon 125,171  
 Wood, Julie 78,90,92,193  
 Wood, LuAnne 4,81,108,126, 183  
 Wood, Robert 171  
 Woods, Chuck 66,171,208  
 Woods, Jim 125,215,220  
 Woods, Kathy Ann 208,283  
 Woods, Nancy Jane 193  
 Woods, Tracy 11,20,55,57,59, 94,102,104,183  
 Word, Jim 47,101,103,125,193  
 WRESTLING 10,66  
 Wright, Elizabeth 193  
 Wright, Rodney 90,171  
 Wyatt, Harley Jr. 137  
 Wyatt, Kitty 46,81,97,108,114, 115,193  
 Wyble, Mary 104,193  
 Wymore, Mark 23,70,193  
 Wyss, Judy 90,106,193

Yake, Arlo 84,110,205,220  
 Yake, Bonnie 110  
 Yoder, Bill 61,68,69,96,97,116, 193  
 York, Bob 105,107,109,205,220  
 York, Lynne 103,205,220  
 Young, David 60,73,90,97,105, 130,183  
 YOUNG DEMOCRATS  
 Young, Donald L. 193  
 Young, John 136,137  
 YOUNG REPUBLICANS 78  
 Young, Stephen L. 204,205,220  
 Young, Steven Ray 65,183  
 YOUNG WOMEN'S AUXILIARY 95

Zwall, Peter 205,220  
 ZETA TAU ALPHA 3,42,44,45, 47,120,126,127,128

Bill Dierks and Ellen Sprinkle enjoyed quiet walks around the campus.

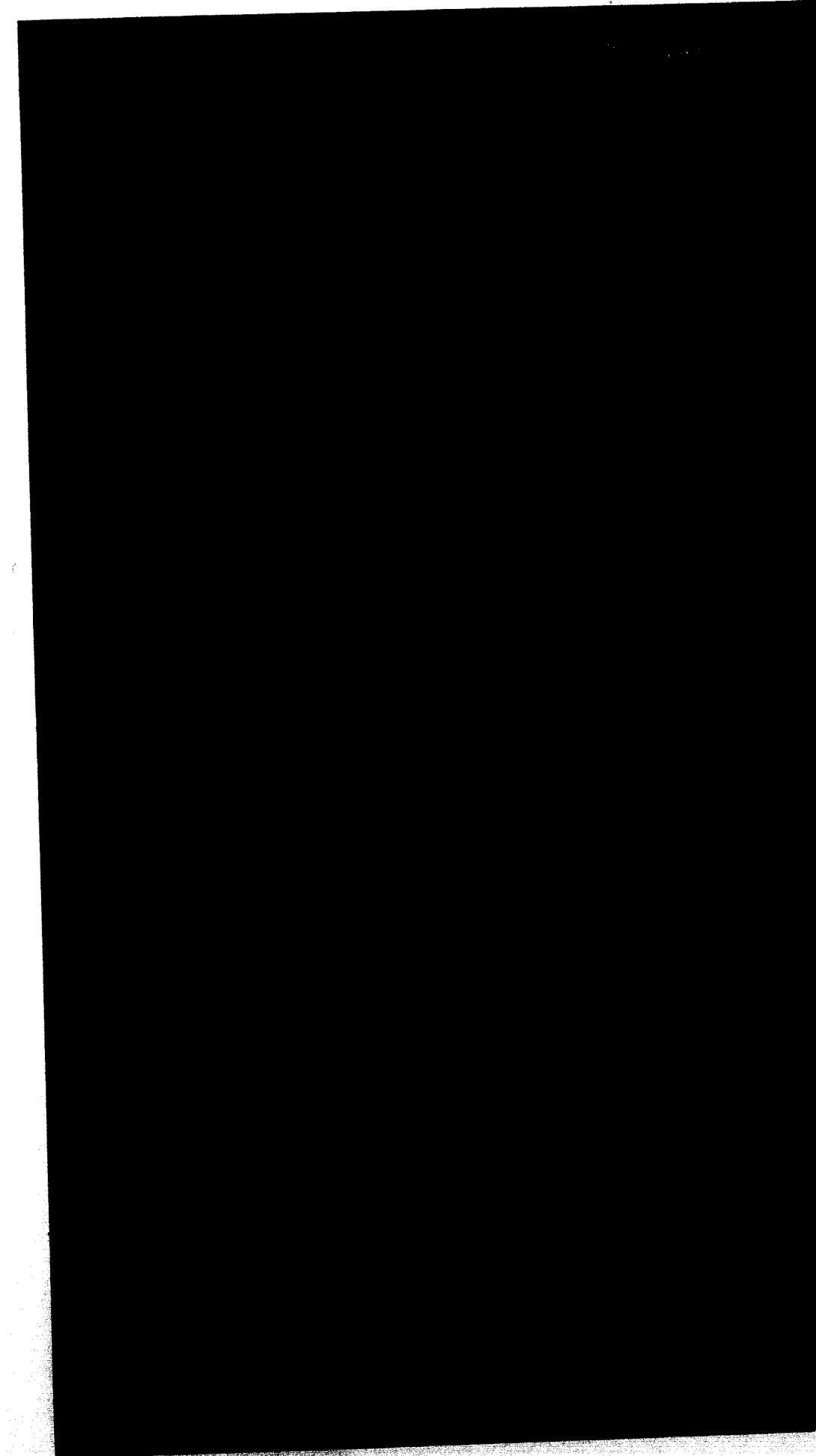



Happiness is page 232 when Marty Morris, photography co-ordinator, no longer has to count pictures.

## Tatler 1969

Editor  
Ann Graves

Assistant Editor  
Sharon Dunn

Business  
Bob Lilly, *Manager*  
Gary Phelps  
Dennis Ragan

Layout  
Linda Feagans, *Editor*  
Mary Jacksteit  
Cheryl Walton  
Linda Wilson

Copy  
Mary Box, *Editor*  
Marti Dischinger  
Sara Drescher  
Patty Meyer

Sports  
Paul Freeburg

Photography  
Marty Morris, *Co-ordinator*  
Dean Conrad  
Mark Johnson  
Richard Miller

Index  
Stan Hixson

Sponsor  
Mrs. Mimosa Schraer



PICHEL YEARBOOK, INC.  
P. O. Box 25, Marquette, Missouri 64658  
Telephone (816) 374-3523