

378.778

WJ

1958

c.1

Vault

#1799

The Tatler STAFF OF 1958

Editor, SHIRLEY KOHLER; Business Manager, NANCY EZELL; Assistant Editors, MARILYN CHANDLER, MARTHA MATHEWS, GRETCHEN VAN HOOSIER; Assistant Business Managers, POPPEE BESKAS, CARA RODENBACH, LEE STERTZ; Staff Members, CECILIA BANTA, BETSY CARSPACKEN, GAIL CLARK, BLENCO DANIELS, SUZANNE HEMLEY, SANDRA WHITE; Advisor, OLIVER PHILLIPS; Art, DEAN ADAMS; Photographer, HILERA HARDY.

Hatler

of 1958



Foreword

In publishing this 1958 edition of the Tatler, the staff has taken upon itself the tremendous task of recording the many and varied activities of the past year. Doubtless this book will never become a classic except to those of us for whom, with the passing of years, time will have mellowed its pages with memories. Then perusing these pages we will feel more and more that these were indeed the happiest days of our lives.

Table of Contents

FACULTY AND ADMINISTRATION	6
CLASSES	22
ACTIVITIES	48
ORGANIZATIONS	70
SPORTS	110
ADVERTISEMENTS	130

Faculty and Administration

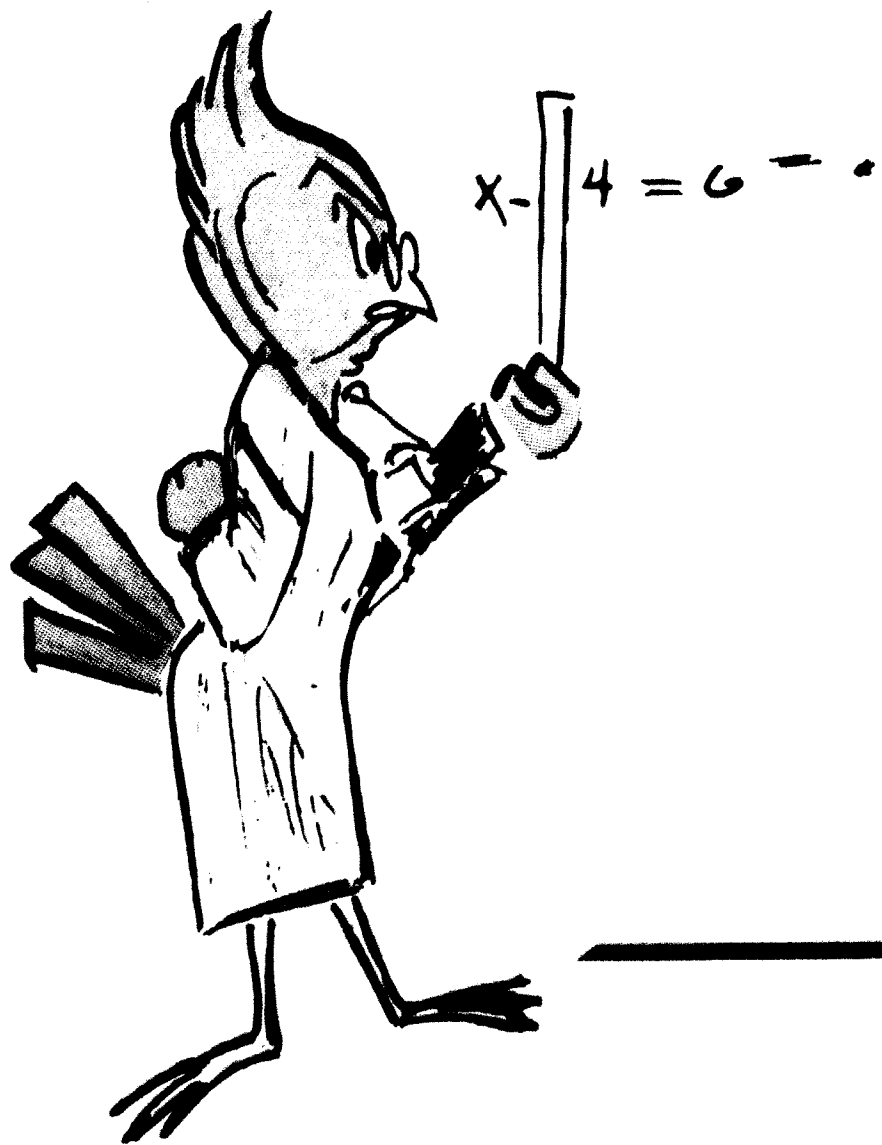

1958



Faculty



The driving and constant purpose of the faculty has been to inculcate into each student who seeks it, a basic broad education within the framework of Christianity, an education which would enrich his entire life. The growth of the College, the achievements of its graduates, and the high ideals of its students are sufficient evidence of the attainment of this goal.

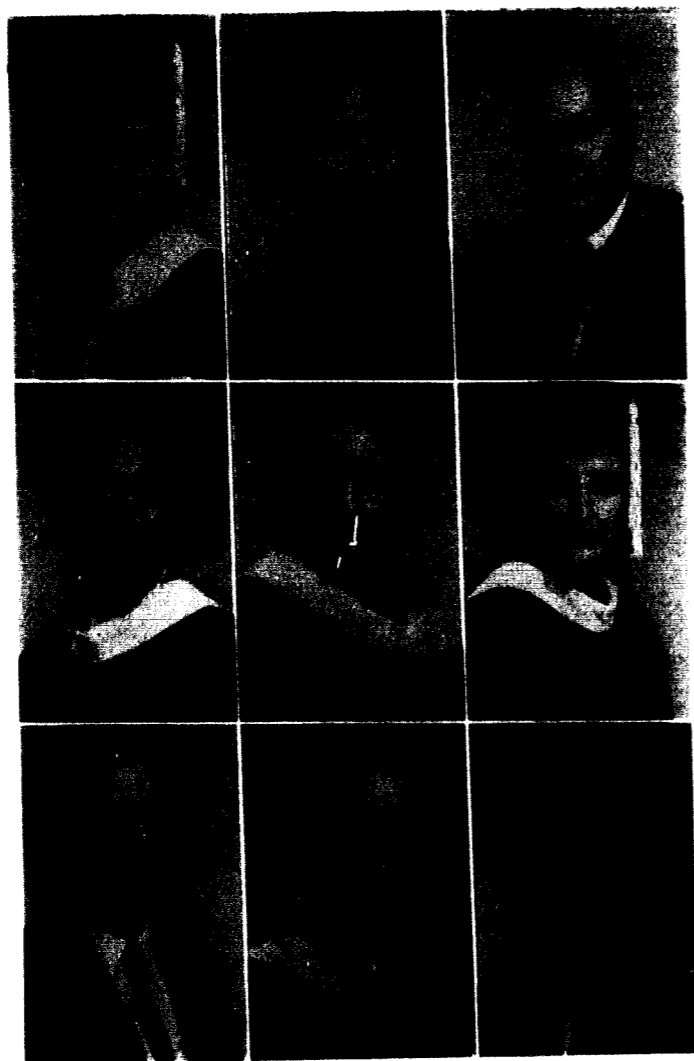

BAKER	BOWMAN	BRAY
BRUNER	CARLIN	CHILES
COFFMAN	COFRAN	CRAWFORD

GLORIA BAKER, A.B., M.A., Instructor in Music; GEORGIA BOWMAN, A.B., B.J., A.M., Ph.D., Director of Forensics, Assistant Professor of Journalism; TOM BRAY, A.B., Th.M., Director of Religious Activities; WILBUR BRUNER, A.B., A.M., Professor of Modern Languages; OPAL CARLIN, A.B., B.L.S., Librarian; LUTIE CHILES, A.B., M.A., Associate Professor of Education; A. W. COFFMAN, Assistant Treasurer; RODNEY COFRAN, M.F.A., Instructor in Art; ROGER CRAWFORD, A.B., B.S., Assistant Professor of Physics.

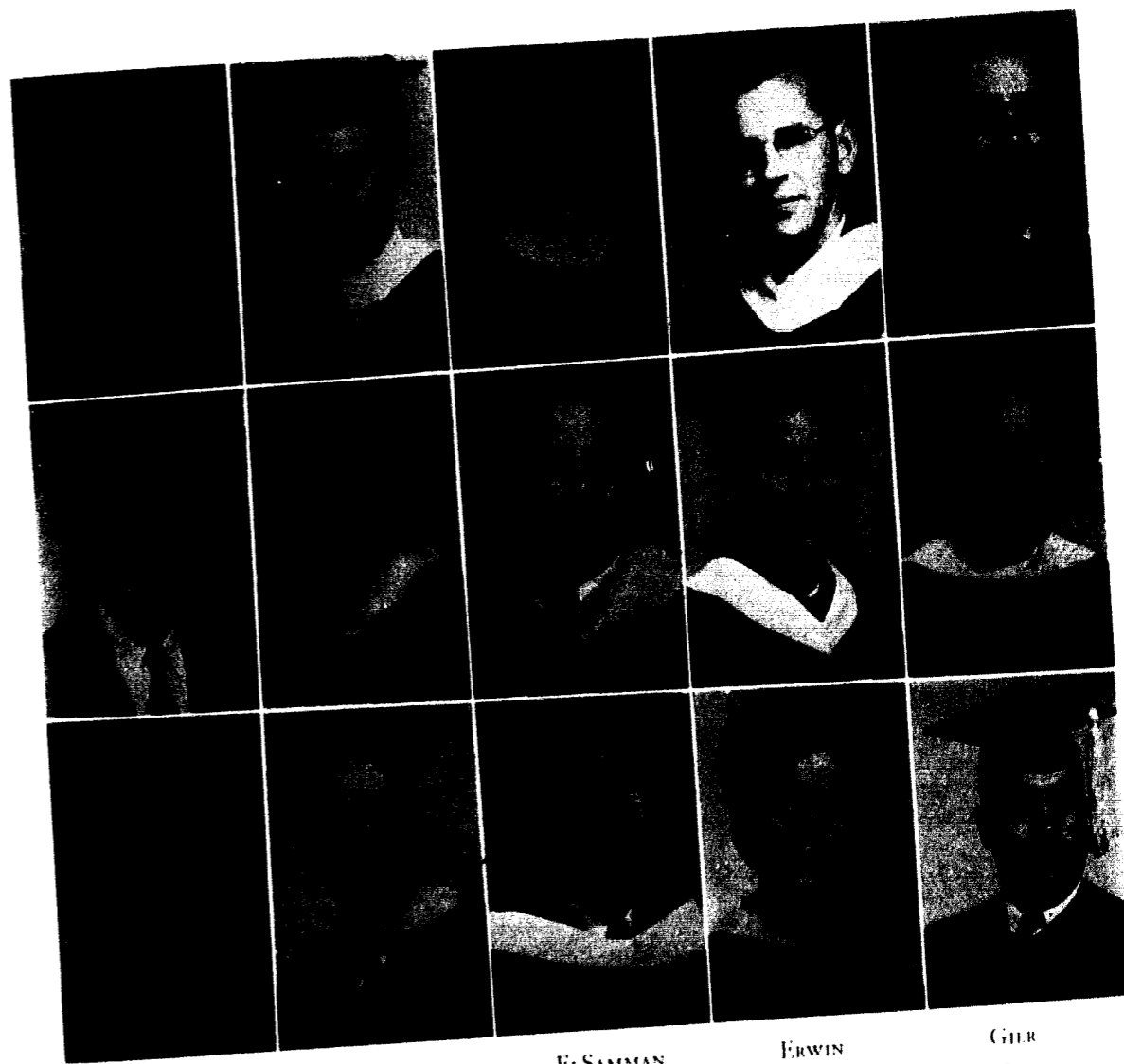

DERWACTER	DUNBAR	ELSAMMAN	ERWIN	GIER
GRIFFITHS	HAYDEN	HILTON	HUNNICUTT	HUNT
HUSLTON	ISLEY	JONES	KINMAN	LAFREZ

F. M. DERWACTER, A.B., B.D., S.T.M., Ph.D.; Registrar, Professor of Greek, Head of Department of Ancient Languages. BILL DUNBAR, A.B.; Director of College Union. JULIA ALFORD ELSAMMAN, B.A.; Instructor in French. THOMAS J. ERWIN, A.B., M.A.; Assistant Professor of Psychology. LELAND J. GIER, B.S., M.S.M., A.B., Ph.D.; Curator of Museum, Professor of Biology, Head of Department of Biology. J. H. GRIFFITHS, A.B., M.A., Ph.D.; Head of Psychology Department. STANLEY I. HAYDEN, A.B.; Admissions Representative. WALLACE A. HUSLTON, A.B., A.M., Ed.D., M.S.; Professor of Physics. Head of Department of Physics. JOHN M. HUNNICUTT, A.B., M.A.; Head of Department of Sociology. W. MURRAY HUNT, JR., A.B., B.D.; Professor of Philosophy. JOSEPH P. HUSLTON, B.S., M.S., Ph.D.; Associate Professor of Chemistry. THURSTON F. ISLEY, A.B., M.Ed.; Professor of Education, Head of Department of Education. L. O. JONES, B.S., A.M.; Professor of Mathematics, Head of Department of Mathematics. MRS. WAYNE KINMAN, B.S.; Director of Women's Physical Education. D. V. LAFREZ, A.B.; Associate Professor of Mathematics.



LEATHERMAN	LOVAN	McCARTY	McDANIEL	MITCHELL
MOORE	MORROW	PARKER	PHILLIPS	PRATHER
PUGH	RICE	THOMAS	TROTTER	TRUEX

MRS. M. M. LEATHERMAN; *Purchasing Agent.*
 MRS. J. E. LOVAN, A.B.; *Associate Professor of Piano.*
 PAUL T. McCARTY, A.B., A.M., Ph.D.; *Professor of Modern Languages, Head of Department of Modern Languages.* RUTH McDANIEL, A.B., A.M.; *Professor of Modern Languages.* MRS. VERNON MITCHELL, A.B.; *Instructor in Education.* DAVID O. MOORE, A.B., B.D., Th.D.; *Associate Professor of Religion.* ELMAN MORROW, A.B., A.M., Ed.D.; *Professor of Mathematics.* ROY H. PARKER, A.B., D.D., LL.D.; *Associate Professor of History.*

OLIVER PHILLIPS, JR., B.S., M.A.; *Professor of Latin.*
 MRS. MARGARET PRATHER, A.B., A.M.; *Instructor in English.* U. R. PUGH, A.B., A.M., Ph.D.; *Professor of History, Head of Department of History.* VIRGINIA D. RICE, A.B., A.M.; *Associate Professor of English and Dramatics.* OLIVE THOMAS, A.B., A.M.; *Associate Professor of Biology.* ROBERT S. TROTTER, A.B., B.D., Ph.D.; *Professor of Philosophy, Head of Department of Philosophy.* EVERETT TRUEX, A.B., M.A.; *Associate Professor of Economics.*

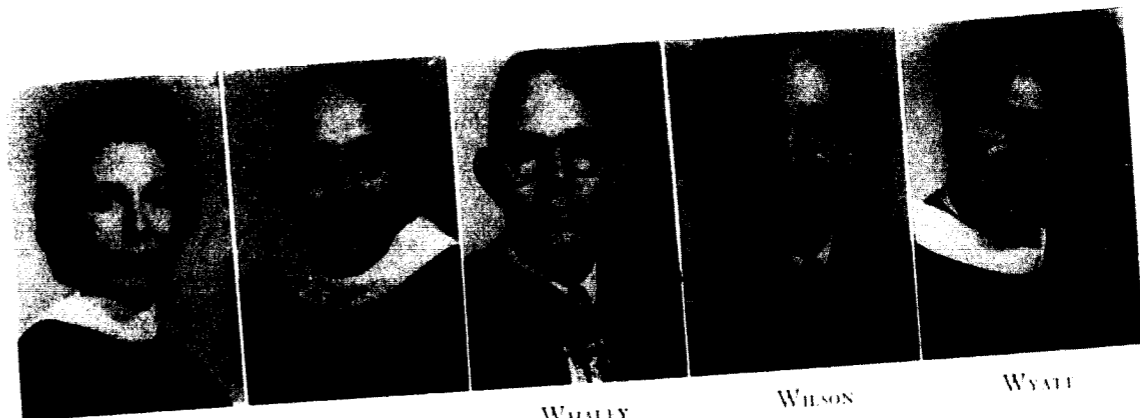

WARD

WATKINS

WHALLY

WILSON

WYATT

MRS. GLADYS WARD, A.B.; *Instructor in Department of English and Speech.* KERMIT WATKINS, A.B., M.A., Ph.D.; *Head of Department of Economics.* EARL R. WHALLY, B.S., B.D., Th.M., M.A.;

Associate Professor Sociology. HERMAN P. WILSON, B.A., M.A., Ph.D.; *Head of English Department, Professor of English.* HARLEY WYATT, A.B.; *Admissions Representative.*

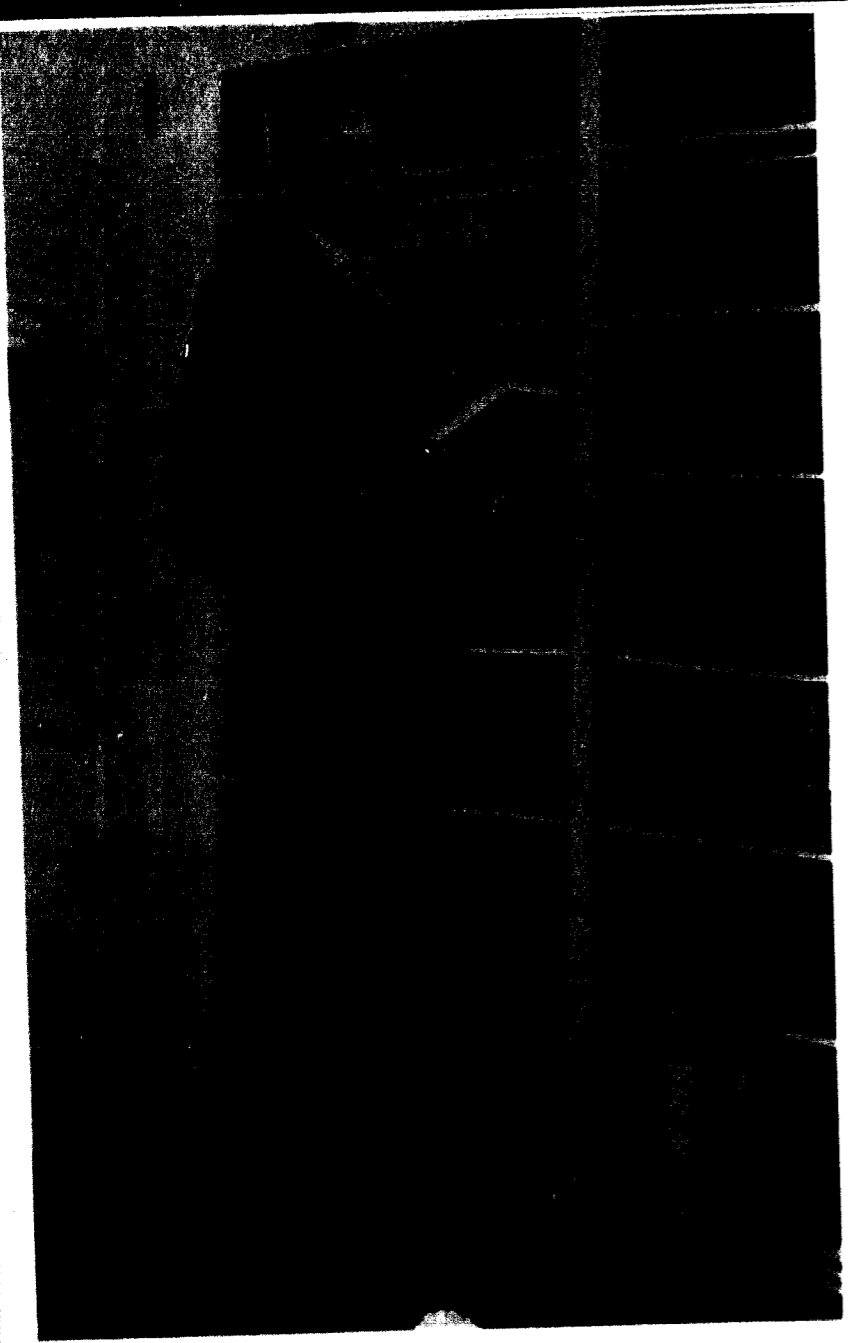

**President of
William Jewell College**

DR. WALTER POPE BINNS

Introducing Dr. Walter Pope Binns . . .

During the first week when the new students gather in Gano Chapel, they are homesick, dubious, and bewildered. But then Dr. Binns takes over and helps to relieve that Orientation Week tension. Later as the student advances in his education, Dr. Binns tackles the job of assuring the student of a well-rounded education. Although his duties often call him away from the "Hill," we have all become familiar with Dr. Binns' hobbies, taste in

literature, and deep religious convictions through his chapel talks.

Dr. Walter Pope Binns received his Bachelor of Arts degree at Mercer University. Later he completed work on his Master of Theology at the Southern Baptist Theological Seminary. Mercer has honored Dr. Binns with D.D. and LL.D. degrees.

William Jewell certainly has a president who thinks as straight and tall as he stands.

Introducing H. I. Hester and Minetry L. Jones

If the students of William Jewell College realized the responsibility that our vice presidents assume to facilitate all resources for the students benefit, a great deal of thanks would be in order.

Much work is required to fulfill the obligations that these men have—to the school, as well as the students. This time they devote in a Christian and unassuming manner, that one seldom realizes the vast machinery needed to have a well-run college.

The Vice President of William Jewell College, Dr. H. I. Hester, is well known for his sincerity and geniality. This industrious man received his B.A. degree at Wake Forest. He later received his Th.M. and Th.D. at Southern Baptist Theological Seminary.

H. I. HESTER
Vice President of the College

Minetry L. Jones returned to his Alma Mater to become Vice President in charge of Business Administration. His duties often take him away from the "Hill" for his responsibilities include close contact with W.J.C. Alumni.

MINETRY L. JONES
Vice-President of Business Administration

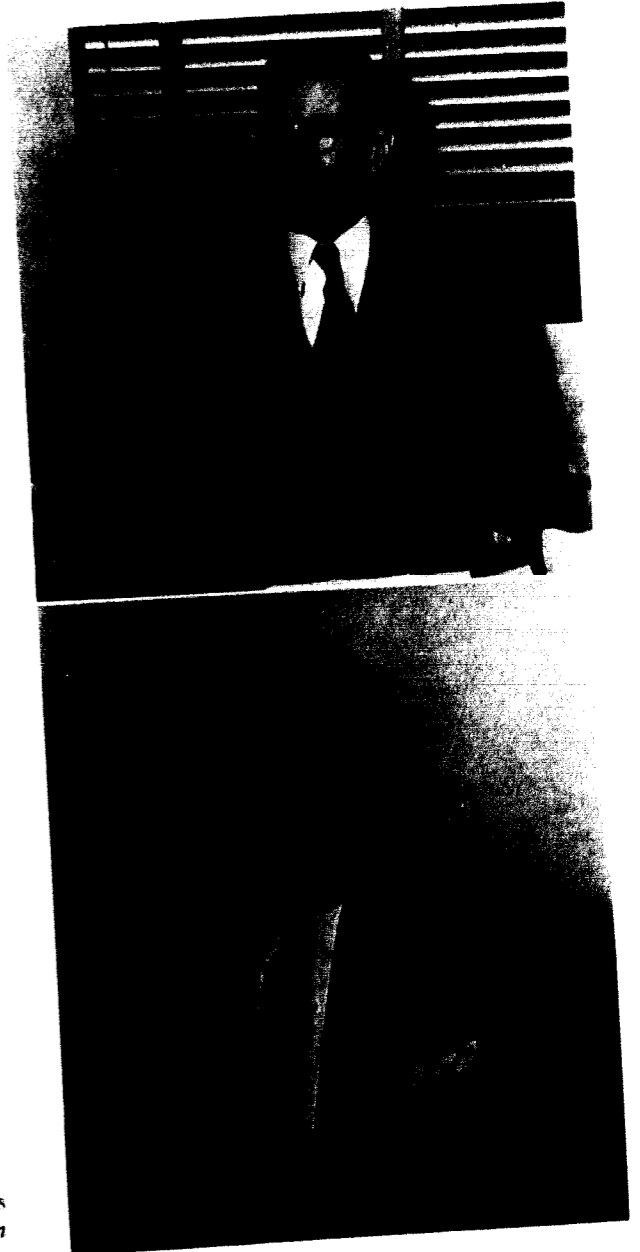

Miss Catherine Bates, the Dean of Women, fulfills her job in a charming, capable and efficient manner. She helps plan many campus affairs and sets up the school calendar for all the social functions which will take place during the year. As Dean of the Women, Miss Bates finds herself in close contact with all the problems and triumphs of the women students on the campus. Hers is a vitally interesting job which she performs well.

MISS CATHERINE BATES

Every student at William Jewell comes in contact with E. W. Holzappel either directly or indirectly. As head of the admissions department and Dean of Students, he is a constant and ready help for anyone considering entering Jewell or wanting work or financial or vocational advice. He directs enrollment, testing, and records. Students readily come to like Mr. Holzappel because of his warmth and interest. Then throughout their college stay he remains both a counselor and friend.

E. W. HOLZAPFEL

RICHARD POWERS

The position of the Dean of the College is an important one, which is filled capably by Richard Powers. From his office comes news of the Honor Roll, changes in the curriculum, and news of registration. This is the first year that Dean Powers has been on the Jewell campus; however, he has done a superb job in planning the curriculum and even with "giving" out with a bit of advice.



First row: Alice Canning, Cynthia Hing, Ken Furr, Max Von Erdmannsdorff; *second row:* Don Herrick, Dave Kuhlman, Paul Casper, Nancy Ezell, Holly Newton; *third row:* Rod Swearingen, Lou Esther, Jim Banning, Myra Lane, Art Carder; *fourth row:* Ollie Parker, Jack Armstrong, Marilyn Chandler, Betty Boone, John Brunner, Gene Voghts; *fifth row:* Don Jamison, Joe Frazier, Page Seals, Gay Kuettner, Bud Digby.

Student Government

The Student Senate is the legislative branch of the Student Government. It is responsible for coordinating student activities and for providing an organized means for working out the problems of the Student Body. It also represents the Administration in various areas of college life. The various activities of the Senate are carried on through a system of committees composed of Senate members and Administrative committees composed of students who are not members of the Senate. The

Legislative committees include committees on chapel, elections, freshman orientation, student affairs, Board of Control, and the National Student Association. The Administrative committees function in four areas: school spirit, public relations, campus grounds, and the calendar. The Committees are coordinated by the Student Body President with the assistance of the Cabinet, which is composed of two Senators appointed by the Student Body President with the approval of the Senate.

Jerry Curnutt, Student Body President; Marilyn Chandler, Student Senate Secretary



ADMINISTRATIVE COMMITTEES: 1st row: Harriet Cunningham, Elizabeth Choplin, Rita Wilke, Bill Marsh; 2nd row: Gayle Clark, Mary Frances Combs, Judy Bartram, Marion Rowan, Joe Band.

Administrative Committee

The Administrative Committees function in four areas: school spirit, public relations, campus grounds, and the calendar. The committees are coordinated by the Student Body President with the assistance of the Cabinet.

Student Court

The Student Court was established two years ago to help cope with the increasing campus parking problem. The Court is composed of five juniors and seniors elected by the Student Senate, and is led by the Chief Justice, Bill Young.

STUDENT COURT: Bill Young, Nina Faye Cox, Alzora Jeffords, Allen Howard, Larry Mark.

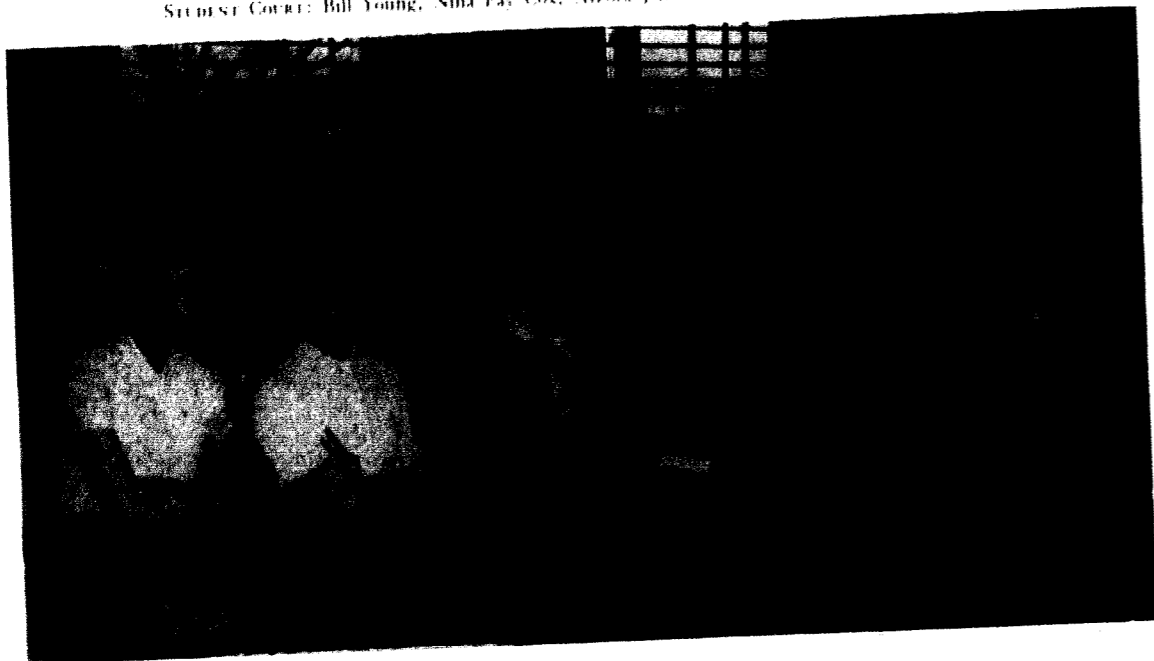

MELROSE: Back row: Marion Gillenwater, Alys Canning, Nancy DuBois; 1st row: Dorothy Mohler, Mr. Absher, Nina Faye Cox.

Melrose House Council

The Melrose House Council consists of girls representing the dormitory, working together for unity in college living. They are: Carol Ann Carter, president; Marian Gillenwater; Nancy DuBois; Pat Kelly; Alys Canning; Nina Faye Cox; Carolyn Beckenmeyer.

New Dorm House Council

The New Dormitory House Council is composed of individual members from each wing, establishing a student government of the New Dorm to meet any problems arising. The representatives are: Mary Thompson; Judy Mohler; Marielene Gibbs; Kathy Nelson; and Beverly Anderson, president.

NEW DORM: Mary Thompson, Marielene Nelson, Beverly Anderson, Carol Preston, Kathy Nelson.





HOUSE PRESIDENTS: *Standing* - Carol Preston, Kathy Nelson, Beverly Anderson, Marilyn Nelson; *seated* - Dorothy Mohler, Mary Thompson.

House Presidents Council

The House Presidents Council is a democratic organization composed of the presidents of the women's dorms and the sorority wings. Together these girls discuss and solve the problems that may arise among the women students in the dormitories.

NEW ELY: Bob Richardson, John Steward, Cecil Henry, Jesse Funkhouser, Ken Ragsdale, David Forbes, Ernest Barber.

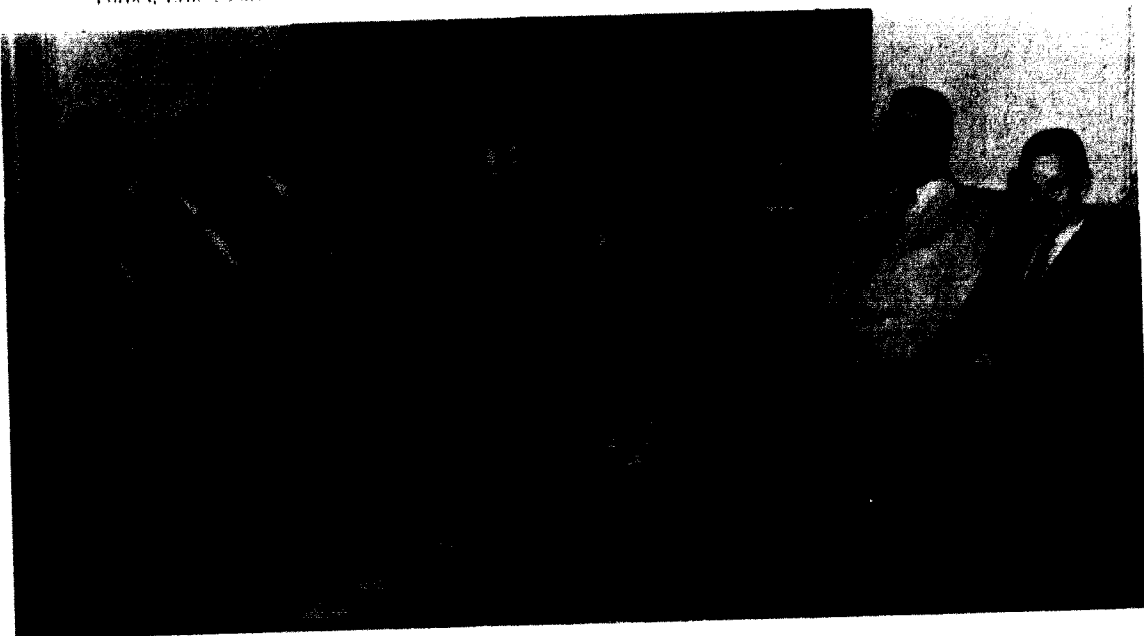

New Ely House Council

Representatives from each dormitory wing on each floor, the assistant house director, and Mr. and Mrs. Bill Morgan as house directors serve as members of the New Ely House Council. Solving any problems that arise and setting up rules for the men living in the dorm are the purposes of this council.



INTERFRATERNITY COUNCIL: *1st row* - Jack Gabriel, Pat Cartwright; *2nd row* - Joe Bails, Lord Gentry, George Rowland, Bob Jamison, Ken Faritt, Dean Adams.

Interfraternity Council

The Interfraternity Council consists of two representatives from each of the four national fraternities on the Hill.

The purpose of the group is to promote a cooperative spirit among the fraternities.

Coordinating Council

One representative from each of the five organized denominational groups make up the Religious Coordinating Council. These members serve as a channel of communication between the Jewell campus and the surrounding churches in the community.

COORDINATING COUNCIL: Lowell Hoff, Jack Armstrong, Mera Lane, Jud Craig, Pat Bibler, Mar Francis Comby, Tom Bray.





SENIOR PANHHELLENIC COUNCIL: 1st row: Marilyn DeLozier, Gayle Minter, Cynthia Hirm, Sally Lackey; 2nd row: Marilyn Nelson, Gayle Clark, Anna Margaret Kepley, Poppee Beskas.

Panhellenic Council

Promoting sorority activities and cooperation is the purpose of Senior Panhellenic. The members of the Council are from the three national sororities on campus.

Planning a Panhellenic Workshop and ironing out problems of the New Dormitory have kept this group busy.

JUNIOR PANHHELLENIC COUNCIL: Cecilia Banta, Jo Hawkins, Carolyn Van Dijke, Sandy White, Mary Menefee, Karen Huso, Donna Holmes, Karen Farris.



Junior Panhellenic Council

Three girls from each sorority pledge class are selected to serve on the Junior Panhellenic Council. This year the group held a dance for all sorority pledges. The council also worked with the Admissions Department in entertaining prospective students when they came to visit the campus.

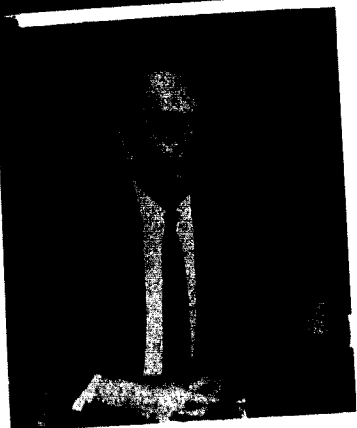

DR. HENDREN
School Physician

Dr. Hendren, a physician in Liberty, is employed by the college to take care of matters in regard to health on the Jewell campus. Two registered nurses employed by the college report to Dr. Hendren the problems that arise.

MRS. ABSHER
Melrose

MRS. HINES
New Dorm



All the housemothers have done a splendid job this past year. Mrs. Ann Absher, "Abbie," served well at Melrose; Mrs. A. L. Hanna catered to all the K.A. southern gentlemen; an asset to Lambda Chi Alpha was their housemother, Mrs. Charles Graham; Mrs. H. Huff shined as the Sigma Nu's "best girl"; Mrs. A. B. Crawford helped all the Phi Gam men; and Mrs. Grace Hines had her hands full as housemother to all the three sororities and the non-affiliated students who lived in the new girls' dormitory.

Below: Mrs. GRAHAM, Lambda Chi Alpha; Mrs. HUFF, Sigma Nu; Mrs. HANNA, Kappa Alpha; Mrs. CRAWFORD, Phi Gamma Delta.



Students

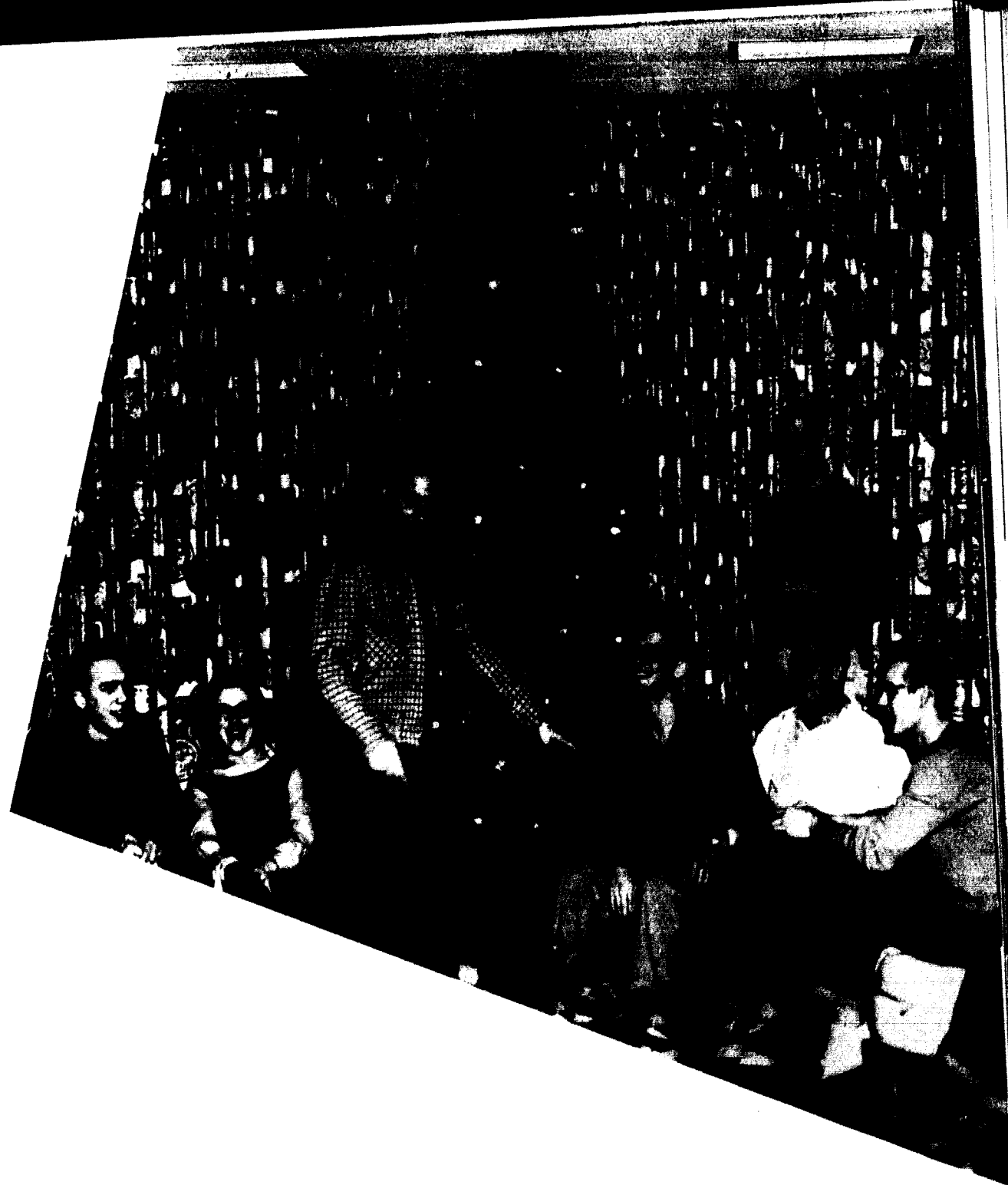
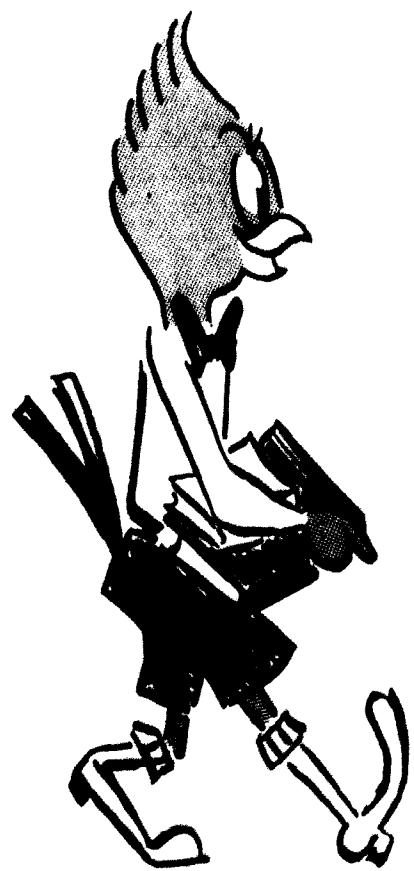

Seniors



President: MAX VON ERDMANNSDORF
Vice president: KEN EURITT



ARMSTRONG, JACK
BAIRD, JESSE
BERENDES, SHARON

ASCHAN, TED
BANDY, JESSE
BLAYLOCK, CHARLES

BAILEY, DENNIS
BARTH, EDGAR
BLOSS, NORMAN

ARMSTRONG, JACK, Springfield, Illinois: *Biology*. Student Body President, Who's Who, College Union Board Chairman, Religious Coordinating Council Chairman, Freshman Baptist Student Union President, Sophomore Class President, Baptist Training Union, Baptist Student Movement, Beta Beta Beta, Kappa Alpha Order, baseball, *Student and Around the Column* staffs, Board of Control. ASCHAN, TED, Des Moines, Iowa: *Sociology*.

BAILEY, DENNIS, North Kansas City, Missouri: *Biology*. Beta Beta Beta, Ministerial Association. BAIRD, JESSE, Excelsior Springs, Missouri: *Physical Education*. "T" Club. BARRY, JOE, Hillsboro, Illinois: *Business Administration*. Lambda Chi Alpha President, Student Senate committee chairman, Homecoming committee chairman. BARTH, EDGAR, Kansas City, Missouri: *Business Administration*. Kappa Alpha Order No. 8, wrestling team, "T" Club, A Cappella Choir, William Jewell Players, Religious Co-ordinating Council. BERENDES, SHARON, St. Louis, Missouri: *Music Education*. La Camerata, A Cappella Choir, Epsilon Omega Pi, Roger Williams Fellowship, Independent Society, Chapel Choir, Baptist Student Union. BLAYLOCK, CHARLES, Herrin, Illinois: Kappa Alpha Order No. 2, Junior Class President, Baptist Student Union President, Religious Focus Week Co-chairman, Student Senate, Senate Board, Psi Club, Baptist Student Union Missions Chairman, Pep

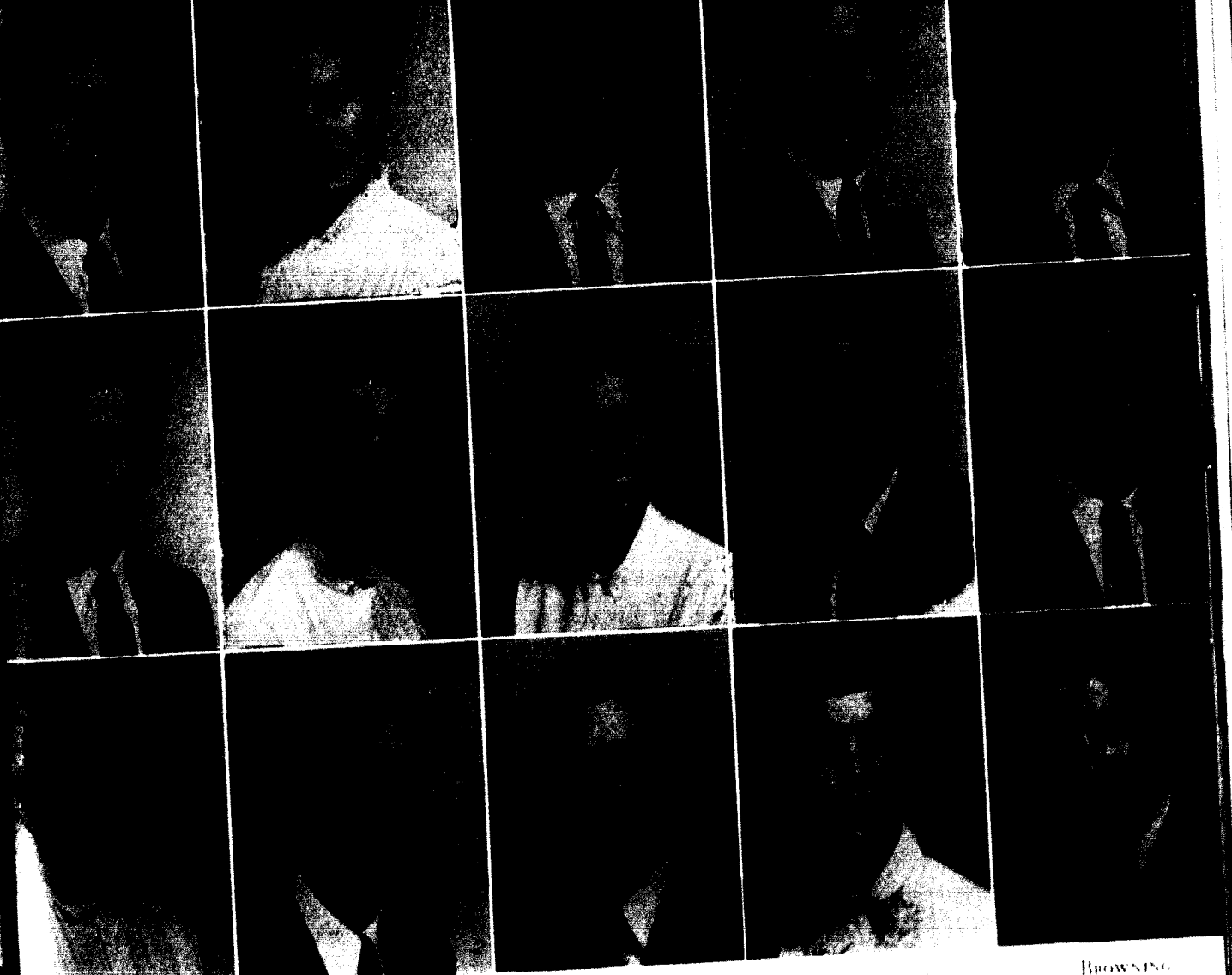

BOLTSHEW, GUY
BUSH, BOB
COX, NANCY

BORDEN, LOIS
CAMPBELL, LOIS
CURTIS, MARY

BRANDON, ALICE
CANNING, ALICE
DAVIS, NEAL

BRACKENRIDGE, CAROL
DAVIS, DOSSIE

BROWNING, GUY
DAVIS, NEAL

Band, Bloss, JES, Kansas City, Missouri: *Biology*. Phi Gamma Delta, Beta Beta Beta, Parents Day Co. chairman, Student Senate, BOLTSHEW, GUY, Cleveland, Ohio: *Physics*. Sigma Pi Sigma Vice President, Phi Alpha Theta, Kappa Mu Epsilon, Roger Williams Fellowship, Borden, LOIS, Easton, Kansas: *Elementary Education*. Alpha Gamma Delta President, Cheerleader, Panhellenic Council, *Taller*, Squawkers. BRANDON, RICHARD, Liberty, Missouri: *History*. Kappa Alpha Order, Phi Alpha Theta. BRACKENRIDGE, CAROL, Turner, Missouri: *Physical Education*. Football, 1957 Tri-Captain, Letterman, "T" Club, Old Elk President. BROWNING, GUY, New Castle, Indiana: *Psychology*. Independent Society Vice-President, Squawkers President, Ministerial Association, Baptist Student Movement, Young Democrats, Intramurals. BUSH, NANCY, Independence, Missouri: *Physical Education*. "T" Club.

CAMPBELL, LOIS, Alton, Illinois: *English*. Epsilon Omega Pi, Baptist Student Union, William Jewell Players. CANNING, ALICE, Springfield, Oregon: *Elementary Education*. Senior Class Treasurer, Student Senate, Big Sister Council, Melrose

House Council, Baptist Student Union, Young Women's Auxiliaries, William Jewell Players. CARTWRIGHT, CAROL, Kansas City, Missouri: *Business Administration*. Football, Tri-Captain, Letterman, Track, Sigma Nu, Commander, "T" Club President, Cosponsors, Ractown, Missouri, *Psychology*. Sigma Nu, Phi Gamma Mu President, Sophomore Class Vice President, *Psychology*. Club President, Student Senate, Intramurals. COX, NANCY, Easton, Missouri: *Music Education*. Who's Who, Alpha Lambda Delta, La Camerata President, Jewellites, Mixed Quartet, Madrigal group, A Cappella Choir, Band, Big Sister Council, Young Woman's Auxiliaries, Baptist Student Union, Melrose House Council, *Psychology*. Club, Intramurals. CURTIS, MARY, Independence, Missouri: *History*.

DAVIS, NEAL, Sullivan, Missouri: *Physical Education*. Who's Who, Cross-Country Coach, Manager, Trainer, and Statistician of Football, Baseball, Basketball, and Track. Editor of Football and Basketball programs, Baptist Student Union, "T" Club, Physical Education Majors Club, Intramural Council. DAVIS, DOSSIE, Liberty, Missouri: *Elementary Edu-*



DILLARD
EUBITT
GARRILL

DUBOIS
FAURION
GANAWAY

DYE
FIREBAUGH
GENTRY

DYER
FRITH
GEORGEFF

EATON
FUJWARA
GRAHL

GRAVES
HAWKINS
JOHNSTON

GRAY
HEDGES
KELLY

HAGLER
HIRSH
KRAMER

HARDY
HUDSON
KRAMER

HARRIS
HUDSPETH
KUEHMAN

ation. Beta Sigma Omicron, Student Senate, Board of Control Secretary, Alpha Lambda Delta, Baptist Student Union, Psychology Club, DAVIS, WESLEY: Flint, Michigan; *Sociology*, Kappa Alpha Order, Ministerial Association, DILLARD, HERBERT: Dearborn, Michigan; *Physical Education*, Football, Tri-Captain, Baseball Co-Captain, "T" Club, Physical Education Majors Club, DUBOIS, NANCY: Kirkwood, Missouri; *Elementary Education*, Baptist Student Union, Executive Council, Big Sister Council, Epsilon Omega Pi, Melrose House Council, Chapel Choir, DYE, ROBERT: Liberty, Missouri; *Business Administration*, Football, Letterman, "T" Club, Kappa Alpha Order, DYER, KENNETH: Independence, Missouri; *Physical Education*, "T" Club.

EATON, JERRY: Richmond, Virginia; *Political Science*, Acons, Phi Alpha Theta Treasurer, Pi Gamma Mu Treasurer, Presbyterian Youth Fellowship Sponsor, Lambda Chi Alpha Pledge Trainer, Pi Kappa Delta, Psychology Club, EUBITT, KENNETH EUGENE: Merriam Kansas; *Economics*; Kappa

Alpha Order President, Senior Class Vice President, Squawks Treasurer.

FAURION, ANNE: Kansas City, Missouri; *Speech*, Who's Who, Panagis, Panhellenic President, Sophomore Class Treasurer, Junior Class Vice President, Student Senate, Pi Kappa Delta Vice-President, Union Board Secretary, and Director of Fine Arts, Alpha Lambda Delta, Phi Sigma Iota, Beta Sigma Omicron, Junior Panhellenic President, Big Sister Council, William Jewell Players, Psychology Club, Baptist Student Union, Roger Williams Fellowship, FIREBAUGH, JAMES: Danville, Illinois; *Physical Education*; Sigma Nu, "T" Club, FRITH, MARY CAROLYN: Chillicothe, Missouri; *Elementary Education*, Phi Alpha Theta, Pi Gamma Mu, Psychology Club, Young Woman's Auxiliary, Epsilon Omega Pi, Baptist Student Union, Chapel Choir, Band, FUJWARA, SETSUKO: Yokohama, Japan; *Chemistry (Pre-Med)*; Epsilon Omega Pi, Young Woman's Auxiliary, Roger Williams Fellowship, Baptist Student Movement, Beta Beta Beta.

GARRILL, JACK: Kansas City, Missouri; *Psychology*, Phi Gamma Delta President, Acons, Sons of Rest, Inter-Fraternity Council, Psychology Club, Squawks, Rhythm Round-up Co-Chairman, *Teller Review* Co-Chairman, Chapel Choir, Baptist Student Union, GANAWAY, SAMUEL: Rolla, Missouri; *Philosophy*, Ministerial Association, Pi Gamma Mu Vice-President, Baptist Student Union, Senate, Psychology Club, GENTRY, LOYD: Liberty, Missouri; *History*, Kappa Alpha Order, William Jewell Players, Chapel Choir, A Cappella Choir, Inter-Fraternity Council, GEORGEFF, EDWARD: Granite City, Illinois; *Physical Education*; Football, Letterman, Basketball, Track, "T" Club, Physical Education Majors Club, GRAHL, JOHN: Liberty, Missouri; *Physics*, Sigma Pi Sigma, GRAVES, NAOMI: Des Moines, Iowa; *Speech*; Panagis, Who's Who, William Jewell Players, A Cappella Choir, Phi Sigma Iota, Alpha Lambda Delta, College Union Board, Psychology Club, GRAY, DAVID: Kansas City, Missouri; *Chemistry*; American Chemical Society, Sigma Pi Sigma, Kappa Mu

Epsilon, William Jewell Players, Sigma Tau Delta, Pi Kappa Delta, Swimming Team, Lambda Chi Alpha.

HAGLER, LOUISE: Sioux Falls, South Dakota; *Speech*, Roger Williams Fellowship President, William Jewell Players, Alpha Gamma Delta, Big Sister Council, HARDY, HIRSH, ST. LOUIS, MISSOURI; *Physics*, Kappa Alpha Order No. 9, *Teller*, Swimming Team, Sigma Pi Sigma, Young Republicans, HARRIS, DOSSIELE RAY: Webster Groves, Missouri; *Philosophy*, Lambda Chi Alpha, William Jewell Players, College Union Board, Psychology Club, Freshman Class Vice-President, Student Senate, HAWKINS, ROBERT GARVINE: Gower, Missouri; *Business Administration*, Acons, Football, Pi Gamma Mu, "T" Club Secretary, Sons of Rest, HEDGES, WESLEY EDWARD: St. Charles, Missouri; *Business Administration*; Acons, Sigma Nu Commander and Treasurer, Baseball Co-captain, Basketball Co-captain, Sons of Rest, "T" Club Vice-President and Secretary, Pi Gamma Mu, HIRSH, CYNTHIA: Liberty, Missouri; *English*; Intramurals, Alpha Delta Pi



LATHROP
MASTERS
MOHLER

LESTER
McKLAN
MONTGOMERY

LEVICK
MILLER
MONTGOMERY

LUKENS
MITCHELL
MOORE

McGUIRE
MOBERLY
MORGAN

MORTON
PHILLIPS
ROOT

MURCH
PIERCE
ROOT

NAIL
PLESS
ROSI

NESTER
RAHLER
ROTSCH

PAIR
ROBERTS
ROWIS

Secretary, Sigma Tau Delta President, Panhellenic Council President and Vice-President, Homecoming Co-chairman, Senior Class Secretary, Homecoming Queen, Student Senate, William Jewell Players Vice President, Religious Focus Week Co-chairman, Big Sister Council, Hensos, Jim; North Kansas City, Missouri; *Economics*; Kappa Alpha Order, Swimming Team, HUDSPETH, VERLINDA; Marshall, Missouri; *Music*; Student Senate, A Cappella Choir, Young Woman's Auxiliary, Epsilon Omega Pi, La Camerata, Independent Society.

JOHNSTON, KAY; Independence, Missouri; *Psychology*; Alpha Gamma Delta, Alpha Lambda Delta, Sigma Tau Delta, Pi Gamma Mu, Psychology Club, Panhellenic Council, William Jewell Players.

KELLEY, PATRICIA SUE; Kansas City, Missouri; *History*; Beta Sigma Omicron, Phi Alpha Theta Secretary, Pi Gamma Mu, Big Sisters Council, Young Woman's Auxiliary Vice-President, Melrose House Council, Young Republicans, French Club, Baptist Student Union. KRAMER, NANCY;

Liberty, Missouri; *Elementary Education*. KRAMER, WILLIAM G.; Anderson, Indiana; *Economics*, Lambda Chi Alpha, William Jewell Players, Young Democrats. KUHLMAN, DAVID V.; Bogard, Missouri; *Physical Education*, Student Senate, Assistant Intramural Director, Baptist Student Union, Physical Education Majors Club Vice-President, New Fly Dormitory Council.

LATHROP, WARREN; Kansas City, Missouri; *Physical Education*; Basketball captain, "J" Club. LEITER, GILBERT G.; Kansas City North, Missouri; *Physics*, Lambda Chi Alpha, Sigma Pi Sigma President, Kappa Mu Epsilon, Intramural. LEVICK, KATHRYN; Fort Madison, Iowa; *Elementary Education*; Epsilon Omega Pi, Young Woman's Auxiliary, Independent Society. LUKENS, JAN; Herrin, Illinois; *Elementary Education*; Co-chairman Religious Focus Week, Co-chairman Mission Emphasis Week, Beta Sigma Omicron.

McGUIRE, HAROLD; Hickman Mills, Missouri; *Biology*. MASTERS, JACK; Kansas City, Missouri; *Chemistry*; Lambda

Chi Alpha, American Chemical Society. McKEAN, JUNE; Rock Hill, Missouri; *Elementary Education*, Alpha Gamma Delta, Jones Hall President, House Presidents Council. MILLER, WANDA; Wellman, Iowa; *Music Education*; Alpha Gamma Delta, La Camerata Secretary, Treasurer, A Cappella Choir. MITCHELL, DESSA; Liberty, Missouri; *Elementary Education*. MOBERLY, RONNIE; Excelsior Springs, Missouri; *Physics*; Sigma Pi Sigma Treasurer, Football, Kappa Mu Epsilon. MOHLER, DOROTHY SUE; Leeton, Missouri; *Elementary Education*; Who's Who, Panagis, Epsilon Omega Pi, Student Senate, House Presidents Council. MONTGOMERY, MAURICE JARRELL; Jamesville, Wisconsin; *Philosophy*. MONTGOMERY, SHIRLEY; Louisville, Kentucky; *Languages*; Beta Sigma Omicron President, Phi Sigma Iota, Les Chics Types Vice-President, Panagis, Alpha Lambda Delta President. MOORE, CHARLES R.; Liberty, Missouri; *Physical Education*; Phi Gamma Delta, William Jewell Band, William Jewell Pep Band. MORGAN, BILLY B.; Piggott, Arkansas; *History*; Phi

Alpha Theta, Ministerial Association, Moberly, Excelsior, Kansas City, Missouri; *Political Science*, Phi Alpha Theta, Pi Gamma Mu, Young Democrats Club, Political Science Club. MORTON, HERBERT; Bevsall, Kirkwood, Missouri; *Physics*, Sigma Pi Sigma, Baptist Student Union Executive Council.

NAIL, JAMES D.; Holcomb, Missouri; *History*, Band, Choir. NESTER, NORMAN; Kansas City, Missouri; *Business Administration*, Pi Gamma Mu, Honor Roll.

PARR, JOYCE; Dayton, Ohio; *Psychology*. Roger Williams Fellowship President, Who's Who, Panagis, Beta Sigma Omicron, National Pi Kappa Delta tournament superior sweepstakes. PHILLIPS, GERALD RAY; White Hall, Illinois; *Sociology*; President Ministerial Association. PIERCE, GEORGE; Salem, Missouri; *Business Administration*, Alpha Lambda Delta, Pi Gamma Mu Secretary, A Cappella Choir, William Jewell Players. PLESS, JOAN ELIZABETH; Detroit, Michigan;



SAHN
SMITH
TOMLINSON

SEYMOUR
STONE
VICKSLEY

SILVERWOOD
STONE
WALKER

SHOCKLEY
TENGAN
VON ERDMANNSDORFF

SKINNER
THOMPSON
WARING

Elementary Education: Big Sister Council, A Cappella Choir, Shakespearean play, Alpha Gamma Delta.

RAFFLER, ISA LEE: Phoenix, Arizona; *Elementary Education*, Young Woman's Auxiliary. ROBERTS, M. HAROLD: Bolckow, Missouri; *Sociology*, Ministerial Association, Root, Jots; Independence, Missouri; *English*, Kappa Alpha Order, Acorns, Who's Who, Tatler Co-Editor, Student Business Manager, Sigma Tau Delta Vice-President, Root, JUDITH ANN: Independence, Missouri; *English*, Alpha Delta Pi President, Panaegis, Who's Who, Alpha Lambda Delta. ROSE, WILLIAM: Liberty, Missouri; *Mnac*, Phi Gamma Delta, La Camerata Vice-President, ROSS, H. PHILIP ROSALD: Liberty, Missouri; *French*, William Jewell Players, "As You Like It," "Mrs. McThing," French Club President. ROWIN, MARION: Excelsior Springs; *Mathematics*, Kappa Alpha Order, Kappa Mu Epsilon President, Student Senate, Religious Co-ordinating Council, Squawkers.

SAHN, GARY: Liberty, Missouri; *Music*, Lambda Chi Alpha, La Camerata, Psychology Club, Band, Choir, Orchestra.

SEYMOUR, KATHY: New York City, New York; *Physical Education*, Beta Sigma Omicron, Sigma Tau Delta Secretary, Treasurer, Women's Athletic Association, President. SHOCKLEY, DONALD R.: Oakland, Missouri; *Religion*, Ministerial Association, SILVERWOOD, TOM: Liberty, Missouri; *English*, Shakespearean Play, Players production, Handbook Cartoonist. SKINNER, CHARLENE: Trenton, Missouri; *Elementary Education*, Beta Sigma Omicron, Big Sister Council, Young Woman's Auxiliary, Baptist Student Union. SMITH, GAYLE: Independence, Missouri; *Biology*, Alpha Delta Pi, Alpha Lambda Delta, Beta Beta Beta, Psychology Club, Student Senate. STONE, JOY: Roanoke, Virginia; *Sociology*, Young Woman's Auxiliary President, Baptist Student Union, Executive Council, Pi Gamma Mu, Big Sister Council. STONE, ROBERT RAY: Roanoke, Virginia; *Political Science and History*, Young Democrats President, Political Science Club, Phi Alpha Theta, Lambda Chi Alpha.

TENGAN, BARNEY YAMHO: Makawan, Maid T. H.; *Elementary Education*. THOMPSON, MARY: Denver, Colorado;

WILSON

WITENMIYER

YOUNG

WOODS

Elementary Education: Big Sister Council Secretary, Home-Principals Council Secretary, Orchestra Concert Mistress, String Quartet, TOMLINSON, BETTY LOU: St. Louis, Missouri; *Physical Education*, Beta Sigma Omicron, Cheerleader, Big Sister Council, Physical Education Major Club.

VICKSLEY, EUGENE: Jackson, Missouri; *Statistics*, H. E. Hester Ministerial Association, VON ERDMANNSDORFF, MARY: North Kansas City, Missouri; *Political Science*, Pi Kappa Delta, President, Senior Class, President, Student Editor, Political Science Club, Who's Who.

WALKER, CLINTON: Camden, Missouri; *Education*. WARING, RICHARD: Excelsior Springs, Missouri; *Physics*, Sigma Pi Sigma Secretary, Football, Kappa Mu Epsilon, Intramural track, WILSON, FRED L.: Pleasant Hope, Missouri; *Psychology*, Ministerial Association Secretary, Baptist Student Union, Squawkers, Intramural sports, Revival teams. WITENMIYER, GUYDIE M.: Mission, Kansas; *Sociology*, Lambda Chi Alpha, Baptist Student Union. WOODS, VERNON ROY: Rock Island, Illinois; *Philosophy*, Roger William Fellowship.

YOUNG, W. R.: Tucuman, New Mexico; *English*, Ministerial Association, Student Court, Sigma Tau Delta, Foreman.

Seniors Not Pictured

- BURKE, ALON
- BURNLEY, FRANCIS
- BUTLER, THOMAS
- BYE, CURTIS
- CHRISTIAN, RICHARD
- COLE, CECIL
- COOK, GLENN
- FRIBEL, JANE
- FULKERSON, THOMAS
- HARRISMAN, ROGER
- HENDRIX, JOHN
- HIRSCH, PAUL
- HONEYFIELD, ROBERT
- HULLETT, BARTON
- HUTTON, HARRY
- JAMISON, ROBERT
- JONES, DELMER
- KLEIN, JOE
- LINDSEY, BRAD
- RAMSROTTON, ROBERT
- ROBINSON, DARLENE
- ROGERS, JOHN
- ROSS, DONALD
- SHEETS, RALPH
- SLAUGHTER, DAVID
- THENO, EDNA

Juniors



President — Ed Damer, right
Vice-president — Richard Schwartz, left

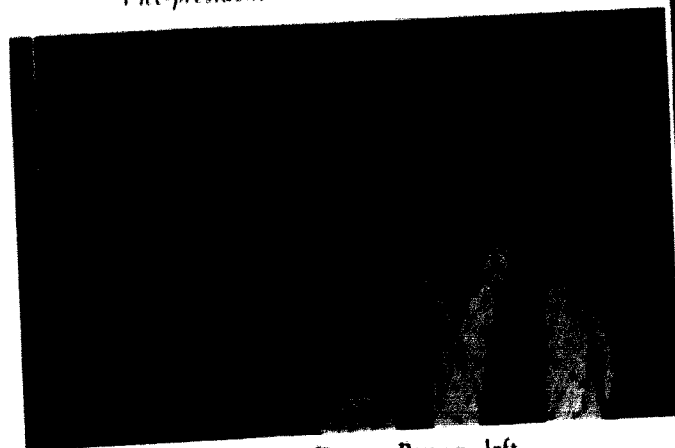

Secretary — Donna Runge, left
Treasurer — Nancy Ezell, right



- | | | | | | | | | | |
|---------------------------------------|-------------------------------------|--------------------------------------|-------------------------------------|---------------------------------------|------------------------------------|-----------------------------------|---------------------------------|---|--------------------------------------|
| ADAMS, HOWARD
E. St. Louis, Ill. | ADKISON, HUDSON
Liberty, Mo. | ALLEN, ELIZABETH
Tyler, Tex. | ALLEN, FRANCIS
Independence, Mo. | BRONAUGH, MARY
Guthland, Mo. | BUGH, DORIS
Sullivan, Mo. | CARTER, CAROL
Thayer, Mo. | CARTER, JAMES
DeSoto, Mo. | CASPER, PAUL
Kansas City, Mo. | CHAPMAN, CAROL
Jetta, Mo. |
| ANDERSON, BEVERLY
Holt, Mo. | BABBITT, ARTHUR
Lawrence, Mass. | BALLANTYNE, RICHARD
Edgerton, Mo. | CHOW, ROBERT
Kong, China | CHRISTIANSON, GEORGE
Hawatha, Kan. | CLARK, CARROLL
Harrisburg, Ill. | CLAWSON, LYRUL
Cameron, Mo. | CLINTON, CHRIS
Joplin, Mo. | COLBERT, JAMES
Liberty, Mo. | COOPER, PETER
Independence, Mo. |
| BANKS, FRED
El Dorado Springs, Mo. | BASTIAN, WILLIAM
Lathrop, Mo. | BELK, FRED
Kansas City, Mo. | CRAIG, JUDY
Liberty, Mo. | CURSEY, JOYCE
Kansas City, Mo. | CURNUTT, JERRY
Nevada, Mo. | DAMER, EDWARD
Joplin, Mo. | DAVIS, VERNON
Liberty, Mo. | DANIEL, BLISS OWEN
Hugginsville, Mo. | DENKINS, JUAN
N. Kansas City, Mo. |
| BERST, PATSY
Liberty, Mo. | BESKAS, POPPIE
Kansas City, Mo. | BIBLER, PATRICIA
Kansas City, Mo. | DUGGINS, JOHN
St. Joseph, Mo. | DYER, KEITH
Parkville, Mo. | EAST, SEAN
Liberty, Mo. | ELBURY, STERLING
Cowgill, Mo. | EZELL, NANCY
St. Louis, Mo. | FORBES, ED
Overland, Mo. | GENTLE, RICHARD
Keosauqua, Mo. |
| BINABACHER, FRED
Stanton, Mo. | BIVENS, BARBARA
Kansas City, Mo. | BLAND, BETT
Kansas City, Mo. | ELSWATER, MARION
Derby, Colo. | GUTFEY, JERINA
St. Louis, Mo. | HACKWORTH, JOHN
St. Louis, Mo. | HAM, RICHARD
Independence, Mo. | HARDY, ROBERT
Houston, Texas | HARMAN, JUDITH
Liberty, Mo. | HARMAN, ROBERT
Liberty, Mo. |

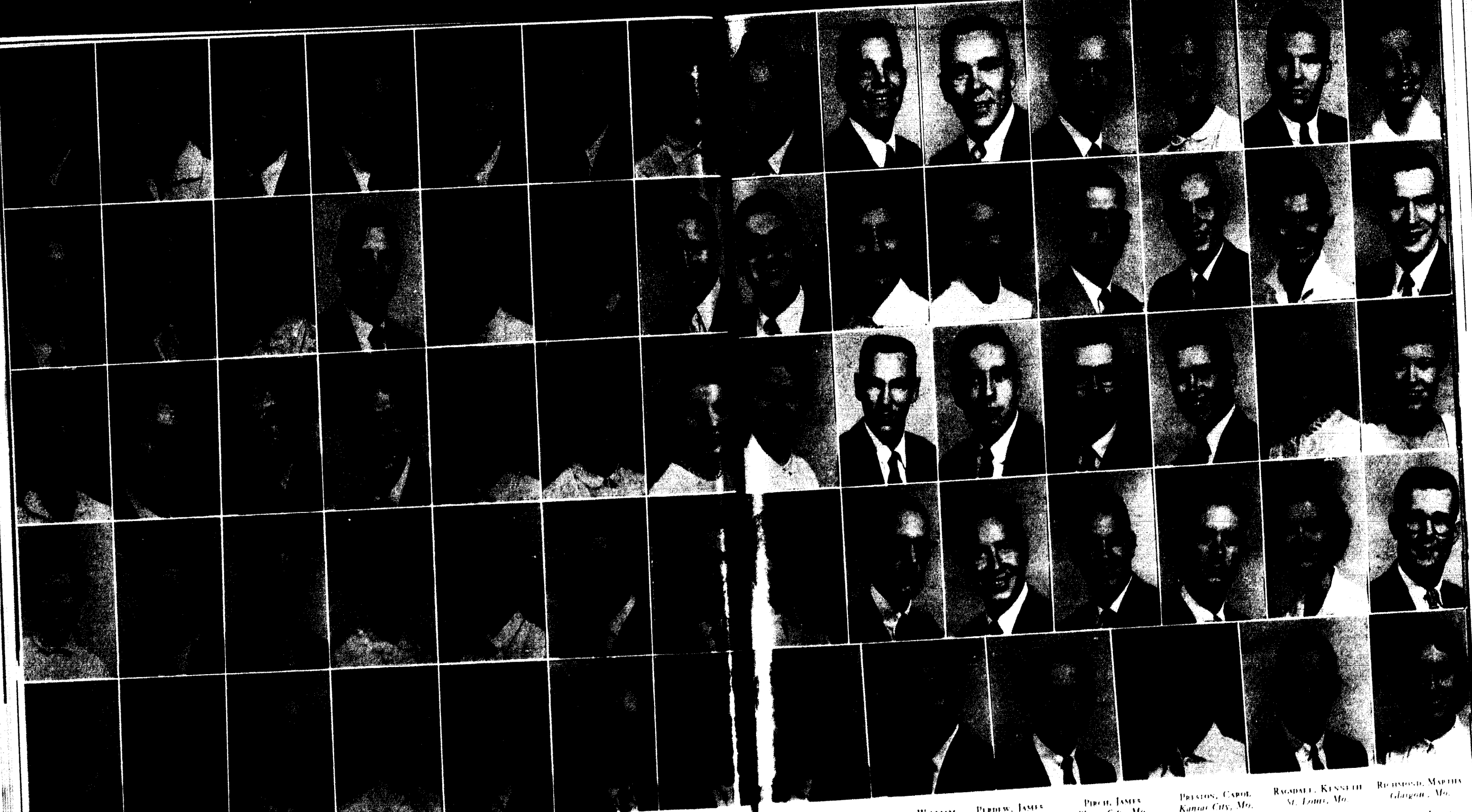

HARRIS, CARL
Kansas City, Mo.
HOWARD, ALLEN
Thayer, Mo.
KARKUT, HARRIET
Shelton, Conn.
LACKEY, SALLY
Doniphan, Mo.
MILLER, BERT
Kansas City, Mo.

HARTMOCK, ANN
Kansas City, Mo.
HUBBARD, JERRY
Kansas City, Mo.
KEENEY, DAVID
Kirkwood, Mo.
LECLERE, BILL
N. Kansas City, Mo.
MOORE, JEANNETTE
Mayville, Mo.

HATLEY, JAMES
Orrick, Mo.
HURT, VIRGINIA
Springfield, Ill.
KELLEY, RON
Kansas City, Mo.
LEE, CHARLES
Liberty, Mo.
MOORE, KEN
Harrisonville, Mo.

HENRY, CECIL
DeSoto, Mo.
JAMIESON, BOB
Kansas City, Mo.
KING, PAUL
St. Charles, Mo.
LITTLE, BLANCHE
Liberty, Mo.
NELSON, MARILYN
N. Kansas City, Mo.

HENRY, VERLIN
N. Kansas City, Mo.
JEFFORDS, ALZORA
Mt. Vernon, Mo.
KOHLER, SHIRLEY
Souix Falls, S. Dak.
McCLARNON, JOANN
Parkville, Mo.
NEWTON, HOLLY
Liberty, Mo.

HICKS, JAMES
Hillsboro, Ill.
JOHNSON, MARY LOU
Saginaw, Mich.
KUTYSNER, GAY
Dallas, Texas
McNALLY, RICHARD
Liberty, Mo.
NOBLE, CHARLES
Liberty, Mo.

HOLMES, DON
St. Joseph, Mo.
JORDAN, VICTOR
Crowley, Colo.
LACKEY, JANICE
Liberty, Mo.
MADDERA, HAROLD
Independence, Mo.
NUNEZ, ELICHO
Kansas City, Mo.

OWEN, RICHARD
Frankfield, Mo.
GARDINER, ROBERT
Gregory, Mich.
OSBORN, BEVERLY
Rayville, Mo.
SMITH, MARY LOU
Leadwood, Mo.
WADLEY, JERRY
Kansas City, Mo.

PENDELTON, WILLIAM
Liberty, Mo.
ROLLS, MARGARET ANN
Lee's Summit, Mo.
SCHOLZBERGER, BEUCE
Liberty, Mo.
SPEAN, DAVID
St. Louis, Mo.
WILLIAMS, ROBERT
Gashland, Mo.

PERDUE, JAMES
Gray Summit, Mo.
ROWLAND, ALICE
Stamford, Conn.
SCHWARTZ, RICHARD
St. Louis, Mo.
STREIFEL, LOUIS
N. Kansas City, Mo.
WITT, DONALD
Platte City, Mo.

PIRCH, JAMES
Platte City, Mo.
ROWLAND, GEORGE
Nevada, Mo.
SCOREL, HAROLD
Hannibal, Mo.
TAYLOR, PAUL
Thayer, Mo.
WELLS, JIMMIE
Liberty, Mo.

PRESTON, CAROL
Kansas City, Mo.
RUCH, ROBERT
Kansas City, Mo.
SEAL, LEROY
Grant City, Mo.
TINSLEY, ROBERT
N. Kansas City, Mo.
WOMACK, ROBERT
Middletown, Ohio

RAGDALE, KENNETH
St. Louis, Mo.
RUSSELL, DONNA
Liberty, Mo.
SEAL, PAULINE
Hannibal, Mo.
TIPTON, RUTH
Hannibal, Mo.
WOMACK, ROBERT
Middletown, Ohio

REIMOND, MARILYN
Glasgow, Mo.
SAYLER, DAVID
Wichita, Kansas
SHACKLEFORD, LILLIE
St. Louis, Mo.
TURNER, JOHN
Nevada, Mo.
WOMACK, ROBERT
Middletown, Ohio

Sophomores



President — ART CARDER, left
Vice-president — LEE STERTZ, right



Secretary — MYRA LANE
Treasurer — JIM BANNING



- | | | | | | | | | | |
|-------------------------------------|--------------------------------------|--|--------------------------------------|---------------------------------------|---|--------------------------------------|---|-------------------------------------|---|
| BAILLY, RICHARD
Middletown, Ohio | BANNING, JAMES
Horton, Kans. | BARBER, ERNEST
Oak Grove, Mo. | CHILL, ROBERT
Arkwood, Mo. | BOWOLD, JACKIE
St. Charles, Mo. | BOWMAN, RAYMOND
Decatur, Nebr. | BOWMAN, STANLEY
St. Louis, Mo. | BOYD, LARRY
Chillicothe, Mo. | BRAND, EDITH
McPherson, Kans. | BROOMFIELD, CHARLES
Kansas City, Mo. |
| BARCUS, HERMAN
Moberly, Mo. | BARKER, WILLIAM
Louisiana, Mo. | BARTLE, NED
Holt, Mo. | CHERTON, RALPH
St. Plains, Mo. | BURNS, WILLIAM
Edgerton, Mo. | CAMPBELL, BARRY
Gashland, Mo. | CARLISLE, JOHN
Marion, Ill. | CARTER, LARRY
Thayer, Mo. | CARTER, SUE
Liberty, Mo. | CASTLELINE, NANCY
North Kansas City, Mo. |
| BARTLE, TED
Holt, Mo. | BARTRAM, JUDY
Springfield, Ill. | BATES, JERRY
Des Moines, Mo. | CHILDER, MARILYN
Kansas City, Mo. | CLARKE, GAYLE
Sioux Falls, S. Dak. | CLINE, DONALD
Excelsior Springs, Mo. | COMBS, MARY
Lathrop, Mo. | CONWAY, EDWARD
Avondale, Mo. | CRISWELL, BEVERLY
St. Louis, Mo. | CROSS, ROSEMARY
North Kansas City, Mo. |
| BENSHOOF, DAN
Liberty, Mo. | BERRY, DEAN
Jasper, Mo. | BERRY, NANCY
Liberty, Mo. | CULLEN, JUDY
Liberty, Mo. | DELOZIER, MARILYN
St. Louis, Mo. | DIGBY, JUDITH
Independence, Mo. | DIMELHOFF, BEN
Kansas City, Mo. | DIXON, MARVIN
Kansas City North, Mo. | DOLLEY, MARY
Lexington, Mo. | DOWNSING, HARRY
Kansas City, Mo. |
| BLALOCK, DONALD
Kansas City, Mo. | BLISS, STEVEN
N. Kansas City, Mo. | BOLSENGA, DAVE
Kansas City North, Mo. | FRAYER, WILLIAM
Concordia, Mo. | DRURY, JANE
Kansas City, Mo. | DUNN, HOWARD
Liberty, Mo. | DURBIN, CHARLES
Independence, Mo. | DYKE, JOE
Lee's Summit, Mo. | EATON, SALLY
Liberty, Mo. | FRERHART, DONALD
Kansas City, Mo. |

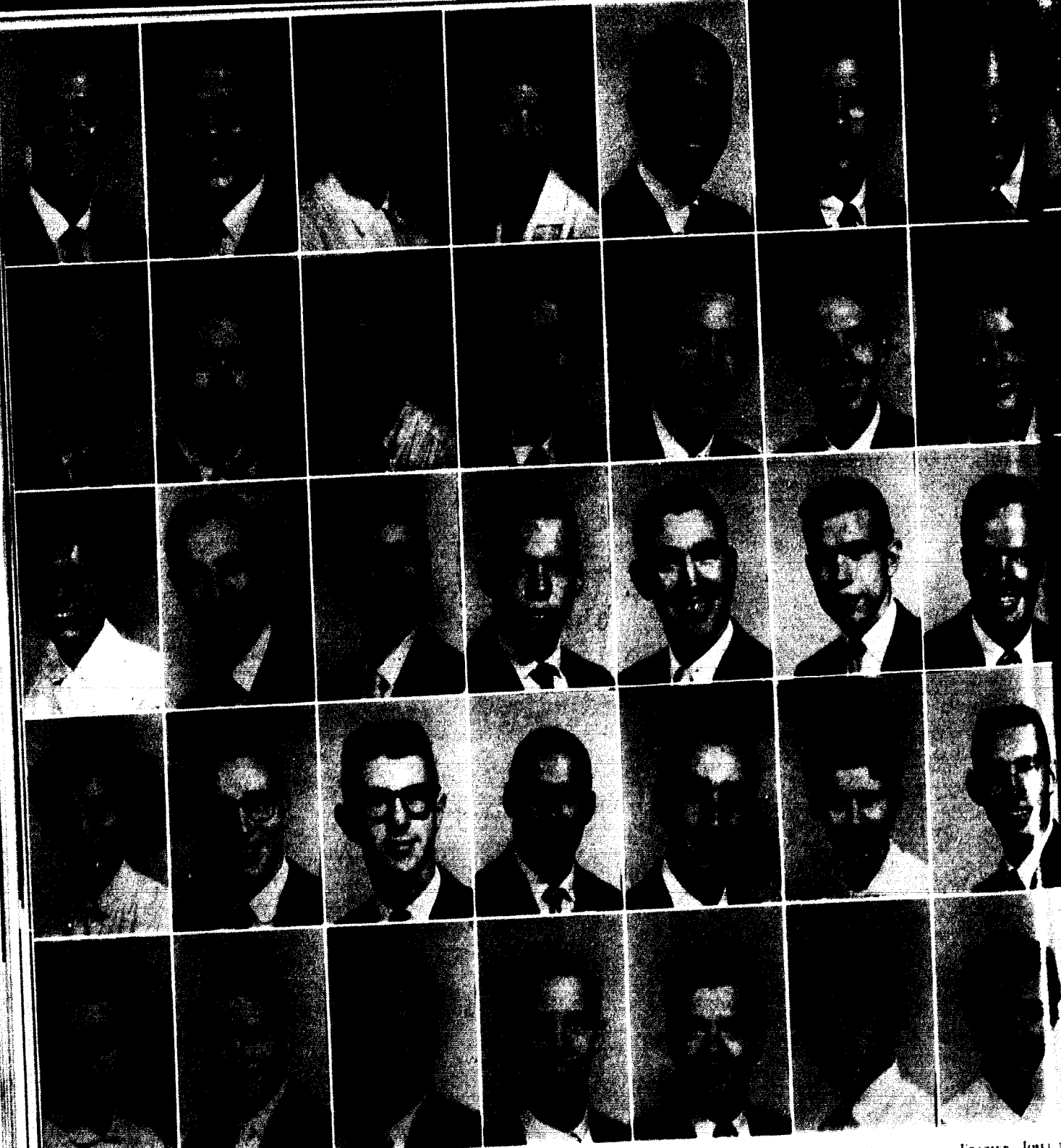

ELLIOTT, EDDIE Grain Valley, Mo.	ELLIOTT, LARRY Liberty, Mo.	EPPINGER, ONA Harper, Kans.	FATHER, LULA Lebanon, Mo.	FAIRWEATHER, GLADSTONE Jamaica, B.C.	FARMER, ROBERT St. Louis, Mo.	FRAZIER, JOSEPH Kansas City, Mo.
FRYE, BERNARD J. West Middletown, Ohio	FUNKHOUSER, JESSE Granite City, Ill.	GIBBS, MARIECELENE Kansas City, Mo.	GLAESER, RICHARD Parkville, Mo.	GREGORY, DON Liberty, Mo.	GRIFFIN, WILLIAM Excelsior Springs, Mo.	GROVE, WILSON Pleasant Hill, Mo.
HACKETT, NANCY Rock Island, Ill.	HAMILTON, RAYMOND Liberty, Mo.	HARPER, ROBERT Sask., Canada	HARTZELL, CHARLES Overland, Mo.	HEDRICK, JACK Parkville, Mo.	HERRICK, DONALD Emporia, Kans.	HOFF, LOWELL North Kansas City, Mo.
HOLTRY, VANITA Whiting, Kans.	HOPSON, JACK Hamilton, Mo.	HOUSTON, MIKE West Plains, Mo.	HOWARD, BOB Portageville, Mo.	HUFF, RICHARD Liberty, Mo.	HULL, JANET Smithville, Mo.	HUSKISSON, NORMAN Kansas City, Mo.
HUBB, KAREN Storden, Minn.	JACKSON, JOHN Camden, Mo.	JAMIESON, DONALD Kansas City, Mo.	JANES, JOHN Grandview, Mo.	JOHNSON, ROY B. Henrietta, Mo.	JOHNSON, SUE Lombard, Ill.	JONES, BEVERLY Granite City, Mo.



JONES, MILTON Lawrence, Mo.	KELLY, DAVID Kirkswood, Mo.	KELLY, JUDITH Old Monroe, Mo.	KISCAD, RALPH Kansas City, Mo.	KING, GAIL Kirkswood, Mo.	KIRBY, JACK Liberty, Mo.	KISAPPE, RONALD Independence, Mo.
KOWSKI, HARRY Excelsior Springs, Mo.	KWOK, ROSALIND Wentzville, Mo.	KWON, TOM Kansas City, Mo.	KWON, ROSALIND Wentzville, Mo.	KWON, TOM Kansas City, Mo.	KWON, TOM Kansas City, Mo.	KWON, TOM Kansas City, Mo.
KWON, TOM Kansas City, Mo.	KWON, TOM Kansas City, Mo.	KWON, TOM Kansas City, Mo.	KWON, TOM Kansas City, Mo.	KWON, TOM Kansas City, Mo.	KWON, TOM Kansas City, Mo.	KWON, TOM Kansas City, Mo.
KWON, TOM Kansas City, Mo.	KWON, TOM Kansas City, Mo.	KWON, TOM Kansas City, Mo.	KWON, TOM Kansas City, Mo.	KWON, TOM Kansas City, Mo.	KWON, TOM Kansas City, Mo.	KWON, TOM Kansas City, Mo.

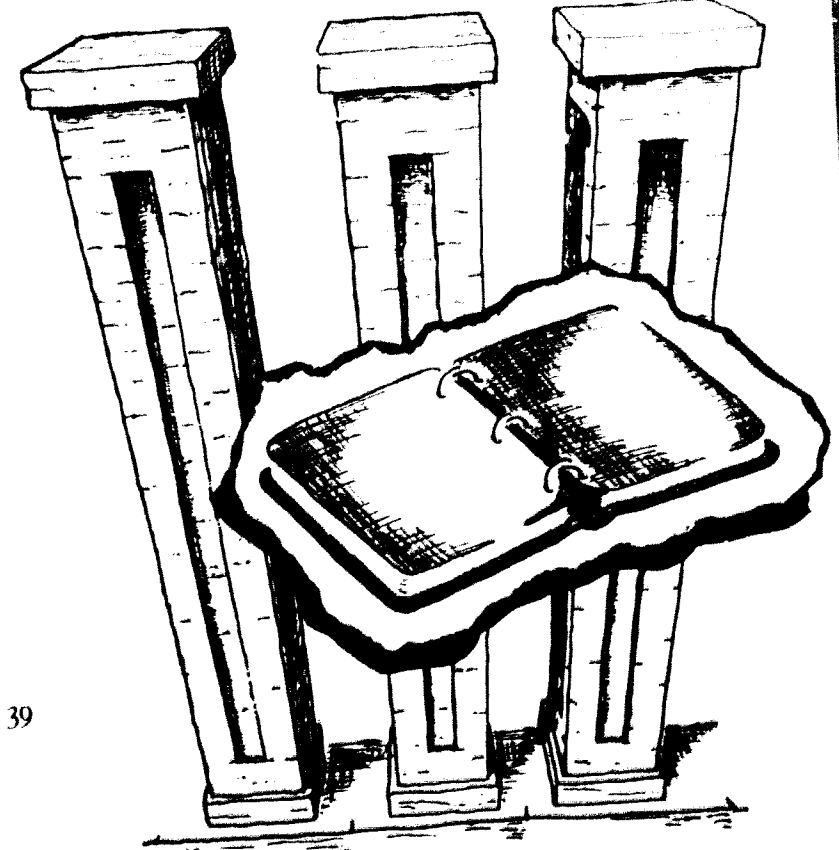



MEYER, GERALD
Kansas City, Mo.
MURRAY, DIXIE
Chillicothe, Mo.
ORONKWO, AUGUSTINE
Nigeria, West Africa
POPPENHAGEN, LEONARD
Chillicothe, Mo.
RODENBACH, CARA
McPherson, Kans.

MILNE, EDNA
Leaf River, Ill.
NAVY, WILLIAM
Liberty, Mo.
OWEN, JANET
Kansas City, Mo.
PRICHARD, WILLIAM
Kansas City, Mo.
RUNYAN, KENNETH
Cuba, Ill.

MOHLER, JUDITH
Greenville, Ohio
NELSON, KATHRYN
Kansas City, Mo.
OWEN, RUSSELL
St. Charles, Mo.
RAY, DELORES
Sullivan, Ill.
RUSSELL, LEE
Liberty, Mo.

MORGAN, SONDR
Independence, Mo.
NELSON, VICTOR
Liberty, Mo.
PALMER, MARY ELLEN
Parkville, Mo.
REINEKE, CHARLES
Edgerton, Mo.
SCHWIDDE, CHARLES
St. Louis, Mo.

MORRISON, RONALD
Kansas City, Mo.
NEWBERRY, JOHN
Columbus, Ohio
PARKER, OLLIE
Louniana, Mo.
RICH, RONALD
Butler, Mo.
SCHWINGLE, MARLENE
LaMoille, Ill.

MORROW, BENJAMIN
Sibley, Mo.
NEWTON, NORMA
Bath, New York
PARKS, MARGARET
Emporia, Kans.
RIDDLE, BEVERLY
Utica, Mo.
SEAL, JANICE
Granite City, Ill.

MORROW, MICHAEL
North Kansas City, Mo.
NOWELL, JOHN
Liberty, Mo.
PIERSON, JAMES
Enterprise, Ill.
RIGDON, ROY
Kansas City, Mo.
SEATS, PAIGE
Liberty, Mo.

AKER, SUE
Liberty, Mo.
MAS, GAIL
Independence, Mo.
LOR, CAROL
Madison, Mo.
MYER, WILLIAM
Kansas City, Mo.

SHAFAR, SCOTT
Narbonne, Mo.
STEPHENS, JAMES
Kansas City, Mo.
TROY, FRANKIE
Poughkeepsie, N.Y.
WELSH, LINDA
Springfield, Ill.

SHRIVER, JOYCE
Utica, Ill.
STEEZ, LEE
Webster Groves, Mo.
TURPIN, JANE
Parkville, Mo.
WHEELER, SUZANNE
Kansas City, Mo.

SMITH, GARRETT
Kearney, Mo.
STRAWNS, PHYLLIS
Jacksonville, Ill.
VAN HOOMER, GRETCHEN L.
Denver, Colo.
WHITE, ALAN
Quincy, Mo.

SMITH, MARGUERITE
Kansas City, Mo.
STUTSMAN, JIMMIE
Kansas City, Mo.
WAGNER, GARY
Glenelg, Ill.
WHITE, SANDRA
Chillicothe, Mo.

SNARE, MAURICE
Liberty, Mo.
SUTEP, THOMAS
Robertson, Mo.
WARNER, JOHN
Kansas City, Mo.
WILKINS, KENNETH
Filer, Idaho

SSIDER, EARL
Parkville, Mo.
SWABINGEN, RODNEY
St. Joseph, Mo.
WEBER, DONALD
Chillicothe, Mo.
WILLIAMS, SHIRLEY
Hardin, Mo.
WILSON, RAYMOND
Overland, Mo.

Freshman



John Brunner, President; Gene Vaughns, Vice-President

Betty Boone, Secretary; Jim Reno, Treasurer



ADAMS, SUI
Kansas City, Mo.
ARBUCKLE, ROGER
Kansas City, Mo.
BAKER, KENNETH
Nettleton, Mo.
BEISENHERZ, CHAL
Liberty, Mo.
BOARD, MARIAN
Kansas City, Mo.

ALBERTSON, KEN
Quincy, Ill.
AUBREY, RUSSELL
Liberty, Mo.
BANTA, GEORGE
Nevada, Mo.
BIVIN, WARREN
Concordia, Mo.
BOONE, BETTY
Independence, Mo.

ANDREWS, JAN
Kansas City, Mo.
BAKALA, RICHARD
Chicago, Ill.
BECKMEYER, CAROL
Napoleon, Mo.
BLACKWELL, JAMES
Kansas City, Mo.
BORGSTADT, ROSA
Concordia, Mo.

BRADY, WILLIAM
Concordia, Mo.
BUZZELL, DAVID
Wanton, Mass.
CLARK, RALPH
Kansas City, Mo.
FORMACK, JULIA
The Village, Kans.
DUBOIS, JON
Kirkwood, Mo.

BORLAND, SYLVIA
Independence, Mo.
CALLIS, WILLIAM
Marshall, Mo.
CLAYTON, JANET
Kansas City, Mo.
CULBERTSON, REX
Litchfield, Ill.
DUNAWAY, DEAN
Independence, Mo.

BRANDT, LYNN
Valley Center, Mo.
CANNON, MARILYN
Kansas City, Mo.
COLEMAN, ART
Independence, Mo.
CUNNINGHAM, ALICE
Englewood, Colo.
DUNN, SHARON
Butrop, La.

BROWN, BOB
Kansas City, Mo.
CARR, VIRGIL
Rosendale, Mo.
COKELY, KAY
Liberty, Mo.
CUNNINGHAM, HARRIET
North Kansas City, Mo.
EATON, MELVA
North Kansas City, Mo.

BROWNSING, JOHN
North Kansas City, Mo.
CARPICKUS, ELIZABETH
Leighton, Mo.
COMPTON, MIKE
Raytown, Mo.
CUNNINGHAM, JOSEPH
Detroit, Mich.
EDGAR, LARRY
Richmond, Mo.

BRENNER, JOHN
North Kansas City, Mo.
CASHZEL, RUSSELL
Marshall, Mo.
CONGER, JAMES
Keokuc, Ill.
DEHAVEN, NANCY
Leavenworth, Kans.
FAGAN, JAMES
Excelsior Springs, Mo.

BURMAN, DAVID
Louvville, Ken.
CHOPIN, ELIZABETH
Independence, Mo.
COOKE, RICHARD
Independence, Mo.
DIETZMOLD, BEVERLY
Cameron, Mo.
FARRIS, KAREN
Liberty, Mo.

Freshman



John Brunner, President. Gene Voights, Vice-President

Betty Boone, Secretary. Jim Reno, Treasurer



ADAMS, SUE
Kansas City, Mo.
ARRUCKLE, ROGER
Kansas City, Mo.
BAKER, KENNETH
Netleton, Mo.
BEISENHERZ, CHAL
Liberty, Mo.
BOARD, MARIAN
Kansas City, Mo.

ALEDERTON, KEN
Quincy, Ill.
VURRY, RUSSELL
Liberty, Mo.
BANTA, CECILIA
Nevada, Mo.
BIVIN, WARREN
Concordia, Mo.
BOONE, BETTY
Independence, Mo.

ANDREWS, JAN
Kansas City, Mo.
BASKALA, RICHIE
Chicago, Ill.
BECKMEYER, CAY
Napoleon, Mo.
BLACKWELL, JAMES
Kansas City, Mo.
BURGSTADT, ROSA
Concordia, Mo.

STADT, WILLIAM
Concordia, Mo.
CZZELL, DAVID
Juntura, Mo.
LARK, RALPH
Kansas City, Mo.
ORMACK, JULIA
The Village, Kans.
DUBOIS, JOY
Kirkwood, Mo.

ROBLAND, SYLVIA
Independence, Mo.
CALLIS, WILLIAM
Marshall, Mo.
CLAYTON, JANET
Kansas City, Mo.
CULBERTSON, REX
Litchfield, Ill.
DUNAWAY, DEAN
Independence, Mo.

BRANDT, LANN
Valley Center, Mo.
CANNON, MARILYN
Kansas City, Mo.
COFFMAN, ART
Independence, Mo.
CUNNINGHAM, ALICE
Englewood, Colo.
DUNN, SHARON
Bastrop, La.

BROWN, BOB
Kansas City, Mo.
CARR, VIRGIL
Rosendale, Mo.
CORKLEY, KAY
Liberty, Mo.
CUNNINGHAM, HARRIET
North Kansas City, Mo.
EATON, MELVA
North Kansas City, Mo.

BROWNING, JOHN
Northvale, Mo.
CARSPERKEN, ELIZABETH
Ferguson, Mo.
COMPTON, MIKE
Rustown, Mo.
CUNNINGHAM, JOSEPH
Detroit, Mich.
EDGAR, LARRY
Richmond, Mo.

BRUNNER, JOHN
North Kansas City, Mo.
CAVETZEL, RUSSELL
Marshall, Mo.
CONGER, JAMES
Keosauqua, Ill.
DEHAVEN, NANCY
Leavenworth, Kans.
EGAN, JAMES
Excelsior Springs, Mo.

BERRIANS, DAVID
Louisville, Ken.
CHOPLIN, ELIZABETH
Independence, Mo.
COOK, RICHARD
Independence, Mo.
DIEZGOLD, BEVERLY
Cameron, Mo.
FARRIS, KAREN
Liberty, Mo.

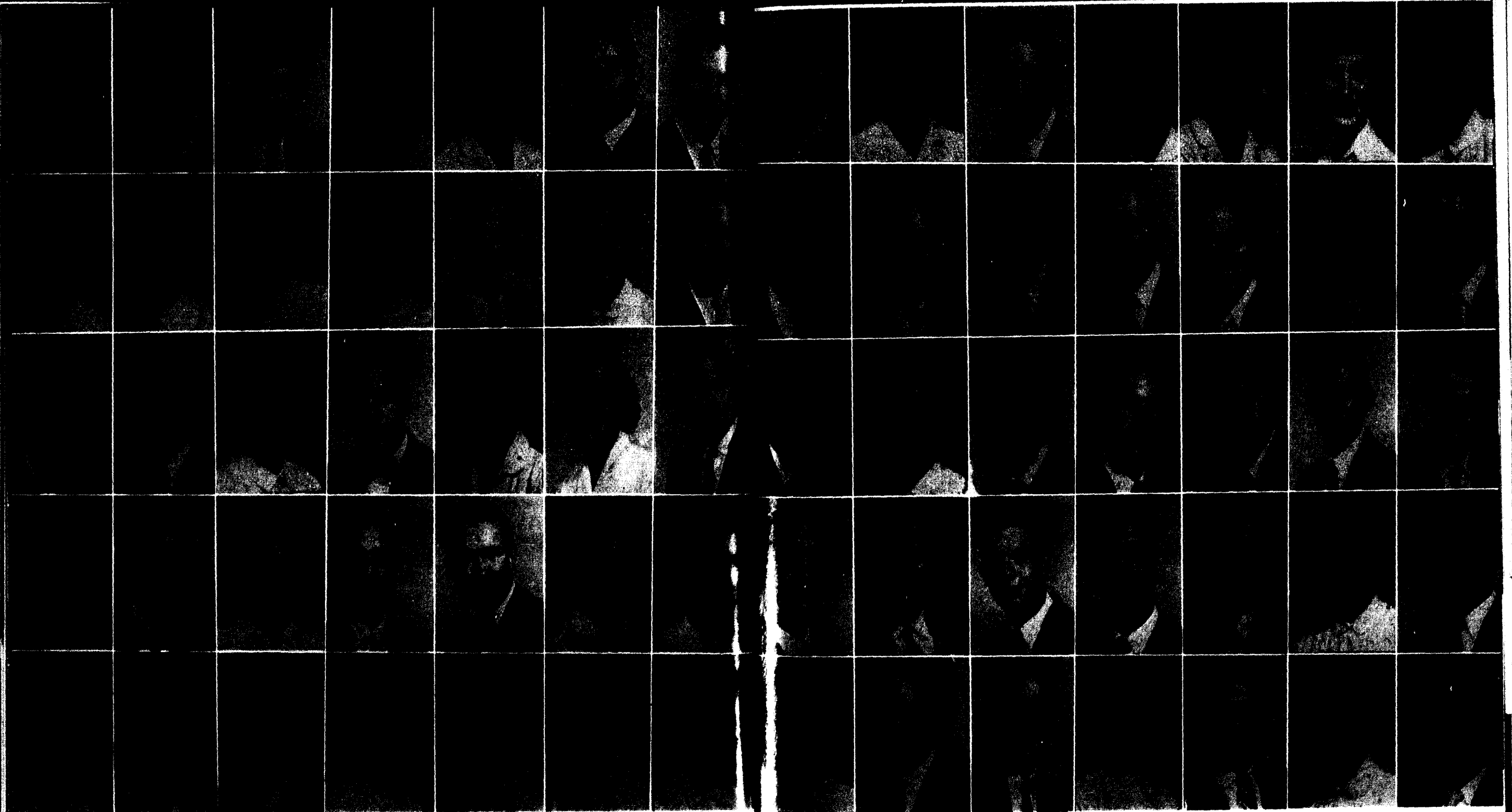

FIELDS, THOMAS <i>Chillicothe, Mo.</i>	FLACK, GARY <i>Gladstone, Mo.</i>	FLIGG, MICHAEL <i>Independence, Mo.</i>	FLOMERFELT, LOUANNA <i>Kansas City, Mo.</i>	FLOYD, BARBARA <i>Liberty, Mo.</i>	FOX, ALAN <i>Athens, Ohio</i>	FRAZIER, THOMAS <i>Harrisonville, Mo.</i>	GLICK, DONALD <i>Lander, Wyo.</i>	JOHNSON, MARTHA ANN <i>Agency, Mo.</i>	KLATON, CLINTON <i>Freeman, Mo.</i>	KEESEY, PHYLLIS <i>Smithville, Mo.</i>	KELLY, MARY <i>Nashua, Mo.</i>	KENNEDY, KAREN <i>Chillicothe, Mo.</i>	KIPLER, SANDRA <i>Kansas City, Kans.</i>
FRIZELLE, PATTY <i>Nevada, Mo.</i>	GILLUM, CAROL SUE <i>Webster Groves, Mo.</i>	GRAVER, CAROL <i>Des Moines, Iowa</i>	GRAY, DANA <i>Lexington, Mo.</i>	GRAY, DENNIS <i>Kansas City, Mo.</i>	GREGORY, SARAH <i>Franklin, Mo.</i>	HAMILTON, LADY <i>Chillicothe, Mo.</i>	IRBY, KENNETH <i>Kansas City, Mo.</i>	KONOLD, DAVID <i>Kirkwood, Mo.</i>	LACKY, EDWARD <i>Liberty, Mo.</i>	LAFFEY, FRED <i>Chillicothe, Mo.</i>	LAFONTAINE, DONALD <i>St. Louis, Mo.</i>	LALUMONDIER, ROBERT <i>Esther, Mo.</i>	LAMB, ARLIE <i>Kansas City, Mo.</i>
HANSEN, RALPH <i>Kansas City, Mo.</i>	HARDESTY, LOWELL <i>Parkville, Mo.</i>	HARMON, BARBARA <i>Kirkwood, Mo.</i>	HARMON, JOHN <i>Liberty, Mo.</i>	HARPER, MARY JO <i>Plattsburg, Mo.</i>	HARRIS, MARYLOU <i>Liberty, Mo.</i>	HARRI, WILLIAM <i>Overland Park, Kans.</i>	INSHAM, LARRY <i>Kearney, Mo.</i>	LATIMER, PATRICIA <i>Independence, Mo.</i>	LOW, BILL <i>Wichita, Kans.</i>	LOWE, JAMES <i>Liberty, Mo.</i>	LYNCH, EARL <i>Independence, Mo.</i>	MCCAGE, WILLARD <i>Kansas City, Mo.</i>	MCCHEANEY, JAMES <i>Hatfield, Mo.</i>
HARVEY, MARY JO <i>Kansas City, Mo.</i>	HAVENS, HERBERT <i>Kansas City, Mo.</i>	HAWKINS, JO <i>St. Joseph, Mo.</i>	HEAD, DONALD <i>Chillicothe, Mo.</i>	HECHT, HARVEY <i>Mosby, Mo.</i>	HEMLEY, SUZANNE <i>Merriam, Kans.</i>	HENDRIX, BEVERLY <i>Liberty, Mo.</i>	CLARD, CHARLES <i>Liberty, Mo.</i>	MCELWEE, HEAROLD <i>Rayville, Mo.</i>	MCGEE, ROBERT <i>Claycom, Mo.</i>	MATHIS, RONALD <i>Liberty, Mo.</i>	MENDENHALL, LARRY <i>Kansas City, Mo.</i>	MENSEE, MARY <i>Louisiana, Mo.</i>	MILLEN, JAMES <i>Liberty, Mo.</i>
HERMAN, JANET <i>Savannah, Mo.</i>	HILKER, JANICE <i>Independence, Mo.</i>	HOERMAN, PETER <i>Kirkwood, Mo.</i>	HOTHAM, FLORENCE <i>Branson, Mo.</i>	HOUSTON, HELEN <i>Cottonwood Falls, Kans.</i>	HUFSTEDLER, PATRICIA <i>Briar, Mo.</i>	HURST, JANE ANN <i>Chillicothe, Mo.</i>	MILLER, YVONNE <i>Liberty, Mo.</i>	MISHMASH, DON <i>Kansas City, Mo.</i>	MOORE, GARY <i>Liberty, Mo.</i>	MOORE, NANCY <i>Fort Worth, Texas</i>	MORRIS, VANCE <i>Kansas City, Mo.</i>	MOSER, MEREDITH <i>Salem, Mo.</i>	MOTLEY, ROBERT <i>Kirkwood, Mo.</i>



NETHAWAY, ROWLAND
Belton, Mo.
 PARK, ROBERT
Stephenville, Mo.
 RAY, GARYL
Savannah, Mo.
 ROGERS, CHARLES
Kansas City, Mo.
 SCRIVNER, DANA
Jonesboro, Ark.
 NEVILLE, JUDY
Kansas City, Mo.
 PATE, STEVE
Kansas City, Mo.
 RAY, CONNIE JO
Marceline, Mo.
 ROSS, BERNARD
Chillicothe, Mo.
 SHERWOOD, LARRY
Liberty, Mo.
 NEWTON, LINDA
Excelsior Springs, Mo.
 POLLOCK, KEN
Kansas City, Mo.
 REED, CARROLL
St. Clair, Mo.
 RUFF, ROBERT
Kansas City, Mo.
 SMITH, BETTY
Lee's Summit, Mo.
 NIBARGER, MERRILL
Chillicothe, Mo.
 PRATHER, JAMES
Kansas City, Mo.
 RETHFORD, WILLIAM
St. Louis, Mo.
 RUTHERFORD, CHARLES
Liberty, Mo.
 SMITH, MARION
Leadwood, Mo.
 NICHOLS, MARY
Kansas City, Mo.
 POWELL, JOYCE
Louisiana, Mo.
 RICE, MADELINE
Trimble, Mo.
 RYLAND, LEWIS
Odessa, Mo.
 SLOZMAN, MARGARET
Hamburg, Iowa
 OWEN, GUY
Kansas City, North, Mo.
 PUGH, MARGARET
Liberty, Mo.
 RICHARDS, GERALD
Kansas City, Mo.
 SCHMITT, LYNN
Liberty, Mo.
 SOULE, SHARON
Independence, Mo.
 PAPP, NANCY
Ferguson, Mo.
 PYLE, K. RICHARD
Chrisman, Ill.
 ROGERS, BILL
North Kansas City, Mo.
 SCOTT, ROBERT
North Kansas City, Mo.
 STEWART, MARY
North Kansas City, Mo.

WAGON, RICHARD
near City, Mo.
 KEPE, LAVELLE
Leatty City, Mo.
 STEUBER, JON
Liberty, Mo.
 VOEL, GAYLE
Liberty, Mo.
 SUSSEX, WALLER
Liberty, Mo.
 TURNER, STEVE
Clayton, Iowa
 WHITE, PATRICK
Kirkwood, Mo.
 WOOD, CHARLENE
LaPlata, Mo.
 THOMAS, LARRY
Marshall, Mo.
 TURNER, RICHARD
Kansas City, Mo.
 WILKE, REES RAY
Belleville, Ill.
 THOMAS, ROGER
Kansas City, Mo.
 VAN DYKE, CAROLYN
Liberty, Mo.
 WILLIAMS, DAVID
Liberty, Mo.
 WILKINSON, LYLE
Springfield, Ore.
 THOMPSON, JOE
Richmond, Mo.
 VOIGTUS, GENE
Kansas City, Mo.
 WILSON, PEGGY
Poplar Bluff, Mo.
 YORDE, LEMUEL
St. Ann, Mo.
 THOMPSON, CHARLES
Kansas City, Mo.
 WATKINS, BOB
Kansas City, Mo.
 WINTERBORN, KAREN
Kansas City, Mo.
 YOUNG, WALTER
Kansas City, Mo.

Activities



Band

William Jewell is duly proud of its band. Under the able direction of Mr. Lakin, it has taken an active role in the school year. The Band boasts of full instrumentation and complete uniforms. This includes sweaters which will become the property of the band members after three complete semesters of participation and compliance with other rules.

The group has shown versatility in all its performances. Faithful and loyal, this group led the school spirit at all the home football games and marched in both the college's and Liberty High

School's Homecoming parades. Branching out from the college, the band went on tours of several neighboring high schools. During the year it put on several Chapel programs for the entire student body. During the football season two of the programs were pep rallies. At one of these, the band introduced and taught the students a new pep song. Another of the Chapel programs consisted of music composed by contemporary Missouri musicians. The other was music from American musical comedy and light opera. Of course, the band participated in the annual Music Festival.

Orchestra

The orchestra is an integral part of the music department. Providing a working experience and appreciation of good music, whether classic, romantic, or modern, it offers an opportunity to learn while playing with a group. The first performance of this year's orchestra was that of the accompaniment in the Saint Saens Christmas Oratorio for the annual Christmas Vespers. In the

spring, the orchestra was a vital part of the Music Festival. The student body was also privileged to hear it play a Chapel program. Second semester several additions were made in the size of the group because of the music majors who were taking instruction in a stringed instrument. This provided help for both the students and the orchestra, another proof of the growing purpose of this group.

PROFESSOR LAKIN
Director of Band and Orchestra



PROFESSOR CADY
Director of the Choir and Chorus

A Cappella Choir

Back row: John Hendrix, Gerald Jones, Donald Herrick, Kenneth Ragsdale, Harold McGuire. *3rd row:* John Warner, Hack Heustus, John Turner, Jerry Wittenmyer, Edward Damer. *2nd row:* Verlinda Hudspeth, Sondra Morgan, Sharon Berendes, Osa Marie Eppinger, Georgia Pierce, Wilma Grove. *1st row:* Barbara Byens, Margaret Rolls, Wanda Miller, Naomi Graves, Beverly Schmidt, Mary Lou Johnson.

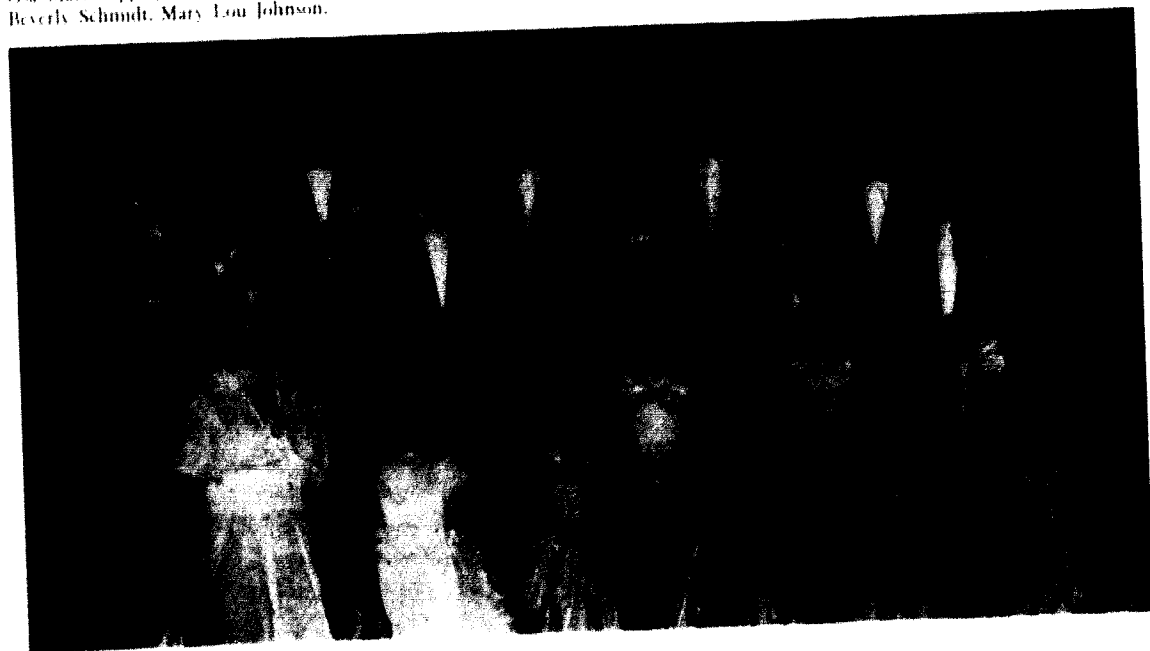

The A Cappella Choir of Jewell is composed of twenty-two voices selected on the basis of tone quality, voice, general musicianship, and academic standing. Selection of the Choir is made by audition. Under the direction of the Professor Cady, Head of the Music Department, the Choir has participated in many campus, civic, and religious affairs.

The Choir represents the college on radio and television, in addition to performing for Achievement Day, Religious Focus Week, and other special occasions. The group has traveled to St. Louis on tour, singing for several women's groups, high schools, and churches.

Chapel Choir

The Chorus of William Jewell College had a busy year this year. Their job is one that is needed every chapel period, for the Choir, under the direction of Professor Cady, leads the singing of the hymns. In cooperation with the Dramatics Department, the Music Department presents the annual Christmas Story, which is a highpoint of the holiday season. In the spring, a Brahms Re-

quiem was given for the Easter Vespers.

The Chorus is composed of eighty members, not all of whom are music majors; but rather it contains those students who are sincerely interested in music and who are willing to devote many hours to practice and work. There is not an easy task, and their only reward is knowing that a job is well done.

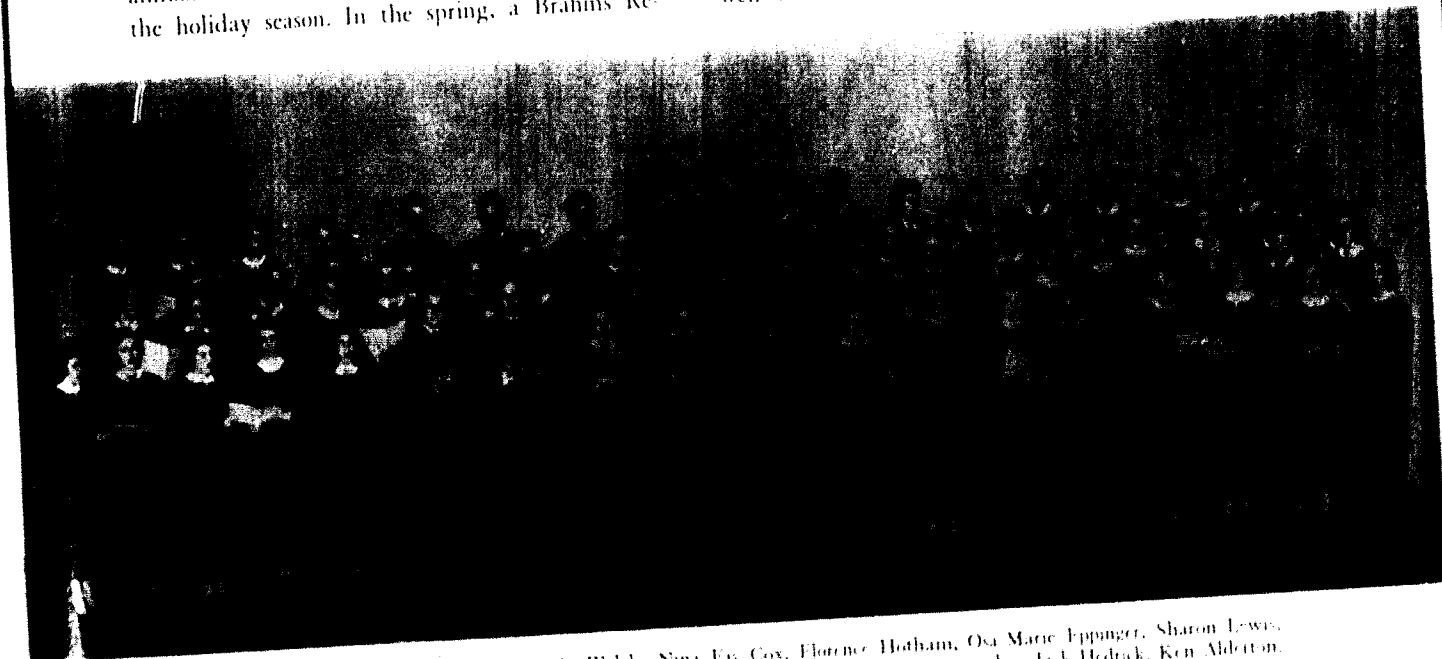

Front row: Marion Gollenwater, Linda Welch, Nina Fay Cox, Florence Hotham, Osa Marie Eppinger, Sharon Lewis, Mary Frith, Mary Bronaugh, Jane Drury, Beverly Schmidt, John Warner, Gladstone Fairweather, Jack Hedrick, Ken Alderton. *2nd row:* Kathy Seymour, Nancy DuBois, Madeline Rice, Rosemary Cross, Sondra Morgan, James Andrews, Linda Newton, Jewell Dean Griffen, Lynn Brandt, Margaret Ann Rolls, Ron Rich, Fred Banks, Dick Langer, Scott Schafar. *3rd row:* Sharon Berendes, Margaret Solzman, Mary Glenn, Georgia Pierce, Dorothy Mohler, Edna Milne, Marilyn Chandler, Donna Holmes, Flommerfelt, Dana Gray, Rita Wilke, Steve Pate, Harold McGuire, Ed Damer. *4th row:* Naomi Graves, Louanna Heustus, David Williams, Jerry Wittenmyer. *5th row:* Martha Mathews, Beverly Riddle, Alzora Jeffords, Carolyn Beckmeyer, Verlinda Hudspeth, Alice Cunningham, Shirley Williams, Jan Lukens, Connie Jo Ray, Marlene Schwingle, Bob Brown, Bob Hardy, Ken Ragsdale, Fred Belk.

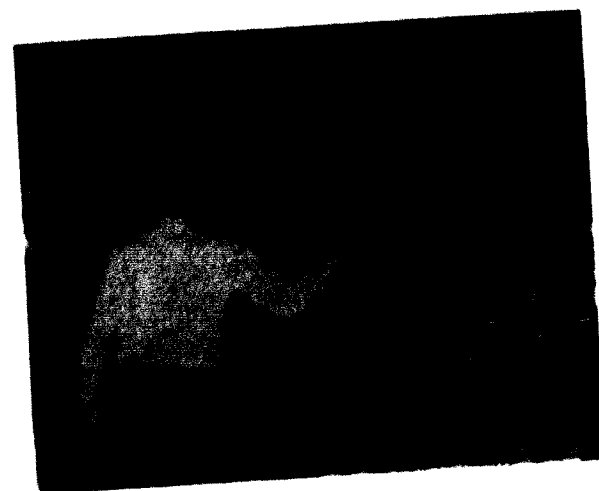

One of the many rehearsals of the Chapel Choir

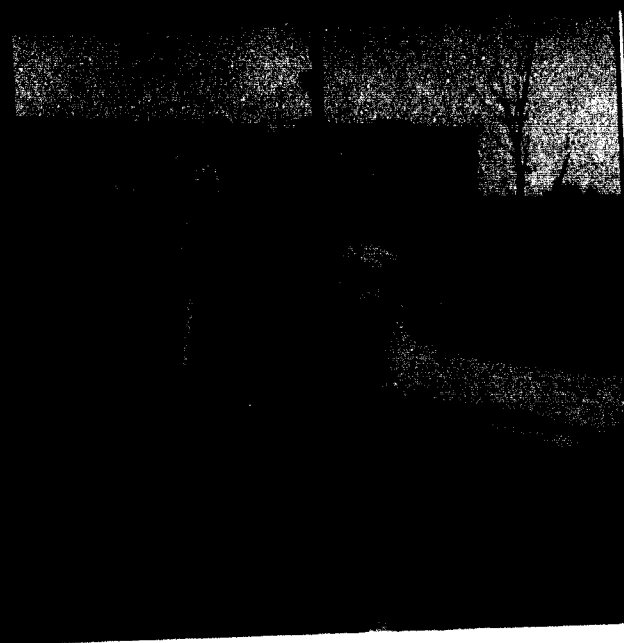

The Cheerleaders

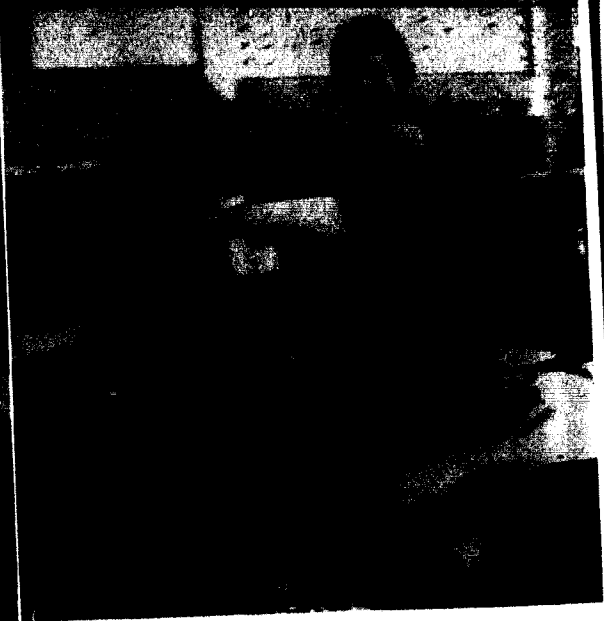

Cynthia Hirni

1957 Homecoming

Homecoming proved to be a great day on that cool autumn day in November. Its success was due to the capable organization of the co-chairmen, Cynthia Hirni and Edward Damer.

The Pep Rally Thursday night started the gala mood which was initiated by the cheerleaders. Friday night the students enjoyed the Variety Talent Show, which had its usual combination of high humor, singing, exaggerated drama, and royal beauty. From the fifteen candidates selected by the students in the preliminary ballot in Chapel, the queen, two princesses, and two attendants were chosen. Then, after a sleepless night of stuffing napkins and shaping chicken wire, the parade takes place. At this time the winners of the float and house decorations are announced. Saturday afternoon is the biggest event of the big weekend, the Homecoming Game. This year the Cardinals played the Baker Wildcats.

We won! Of course, no Homecoming would be complete without a Homecoming Dance, which was held in the Memorial Hall.

The 1957 Homecoming was a tremendous success from the floats and parades to house decorations, variety show, queen coronation, and of course the alumni reunions and coffee chats which were held in the College Union. The traditional crysanthemum-pennants victory made the '57 Homecoming tops in the book of William Jewell activities.



Cynthia Hirni and escort Jack Gabriel

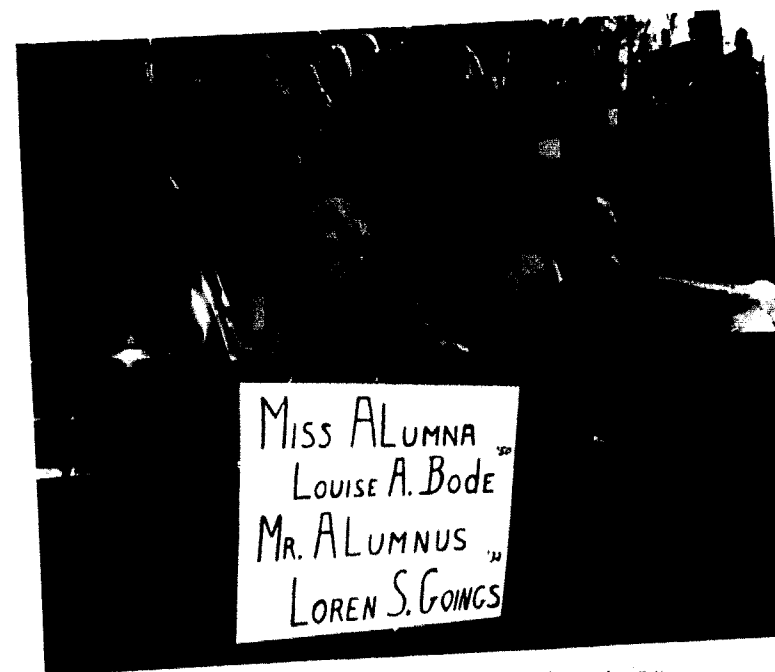

Miss Alumna, Louise Bode; Mr. Alumnus, Loren Goings.

Never will we forget that day.

Clockwise, extreme top left: Lambda Chi Alpha - Second in House, Kappa Alpha - First in Float, Alpha Delta Pi - Third in Float, Kappa Alpha - First in House. *Center:* Lambda Chi Alpha - Second in Float.





First Princess, Sally Lackey



Second Princess, Cara Rodenbach

Queen, Cynthia Hirni

First Attendant, Jackie Bosold

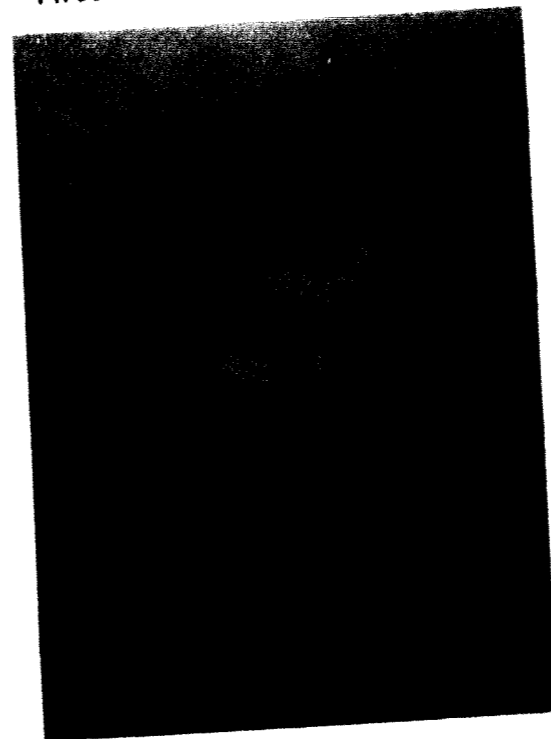

Second Attendant, Diane Maple





Stanley Lemons — Stinker, Cris Ward —
 Howay, Bill Lowe — Dirty Joe, Naomi
 Graves — Mrs. Howard V. Larue III,
 John Carlisle — Schellenbach, Ed Barth —
 Nelson.



“Mrs. McThing”

All's well that ends well!

Mrs. Howard V. Larue III is visited by
 the Lewis sisters, Judy Bartrum and Peggy
 Wilson.

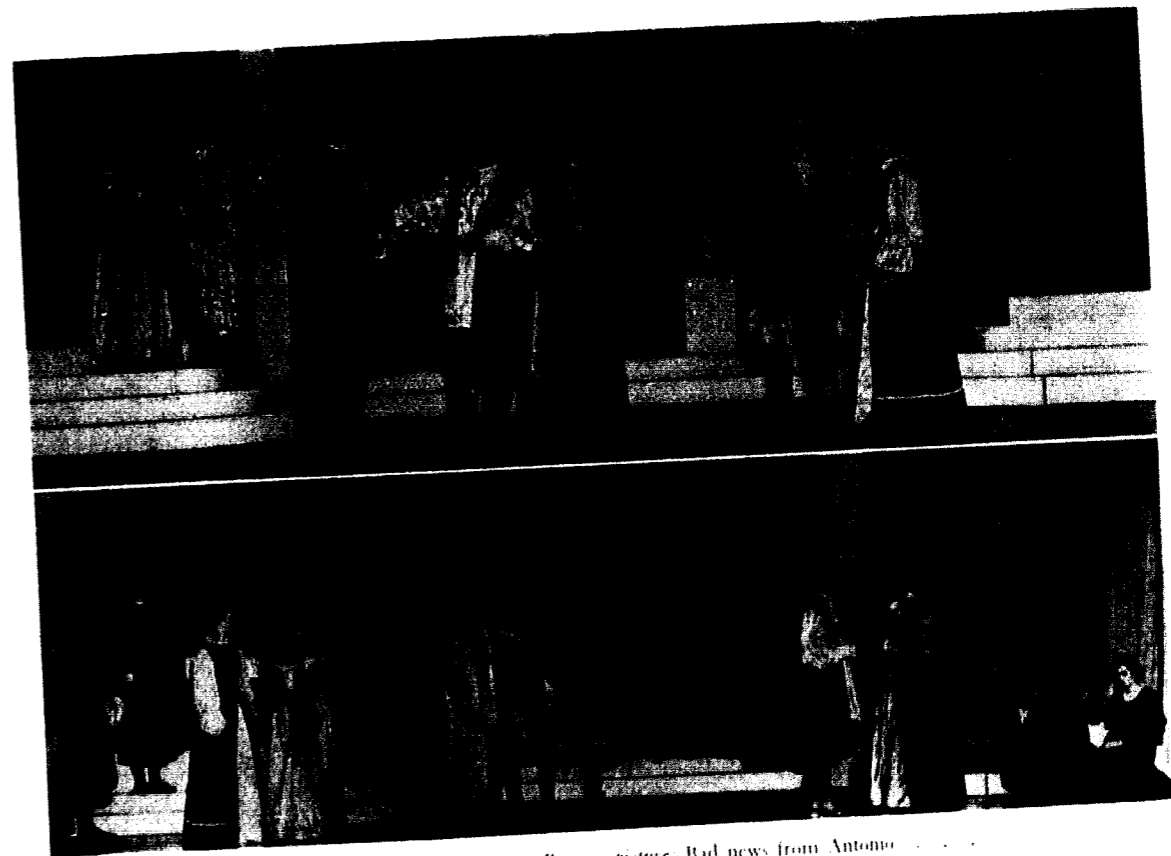

Top picture: The Garden Scene. Bottom picture: Bad news from Antonio.

“Merchant of Venice”

“Teach us all to render the deeds of mercy.”

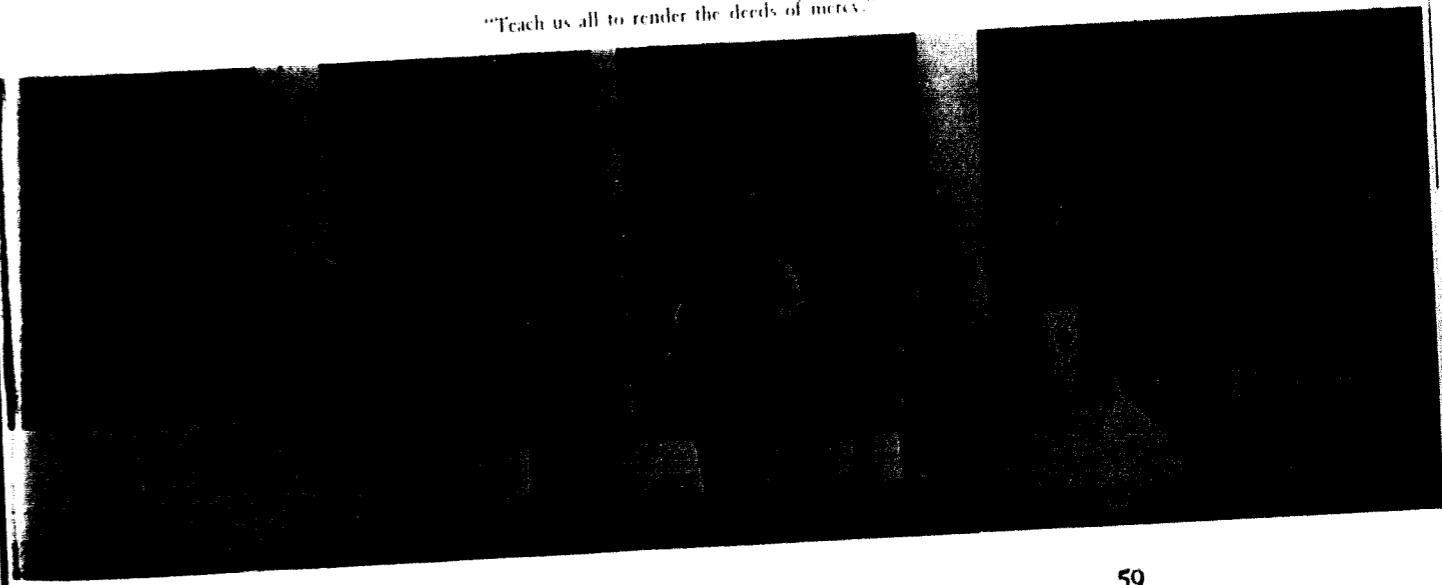



Carol Chapman, Myra Lane, Joy Stone, Charles Durbin, Gay Kuettner, Judy Mohler, Dean Berry, Steve Pate, Jack Root, Gene Voigts, Jack Armstrong.

The Student

The William Jewell *Student* is a bi-weekly newspaper produced by the Journalism class and volunteer reporters.

The purpose of the paper is to report accurately the news which affects the total college population. The policy of the editorial writers is to commend, encourage, challenge or criticize in a fair yet forceful manner.

Co-editors first semester were Judy Mohler and Gay Kuettner, assisted by associate editors Charles Durbin, Alzora Jeffords, and Joy Stone. Second semester co-editors were Charles Durbin and Joy

Stone, with Carol Chapman, Myra Lane, and Gail King filling the positions of associates.

Jack Root was business manager and Judy Root, Lennie Poppenhagen, and Jan Warren his associates. Harvey Hecht was sports editor.

Other reporters were: Jack Armstrong, Sam Ganaway, Sue Johnson, Barbara Bivens, Larry Berry, Steve Pate, Gene Voigts, Bev Jones, Neal Davis, Suzanne Hemley, Frank Adams, Margaret Solzman, and Nancy DeHaven.

Dr. Georgia Bowman, Journalism professor, was sponsor of the *Student*.

Co-Editors

First semester:
Judy Mohler
Gay Kuettner

Second semester:
Charles Durbin
Joy Stone

Business Manager

Jack Root

Tatler

At the outset of this publication the Staff felt that School Spirit would be a suitable theme, with such a noble mascot to work with as a Cardinal. Well, that's what we thought at the start - we still do, only more so.

The staff of the "spirited" publication is small but industrious. The Business Manager is Nancy Ezell. Her Associate Business Managers are as follows: Lee Stertz, Cara Rodenbach, and Poppee Beskas. The Editor of the *Tatler* is Shirley Kohler.

Gretchen Van Hoosier, Marilyn Chandler, and Marty Mathews are the weary and true Associate Editors. Of course, no yearbook staff is complete without the photographers. This position was ably filled by Hilera "Curly" Hardy and Jack Root. Professor Phillips has faithfully read and corrected all the copy.

Thus when all is written and published, we boldly place our signature to your 1958 *Tatler*.

Editor,

Shirley Kohler

Business Manager,

Nancy Ezell



Jack Root, Cara Rodenbach, Marilyn Chandler, Nancy Ezell, Shirley Kohler, Hilera Hardy, Marty Mathews, Gretchen Van Hoosier, Lee Stertz.

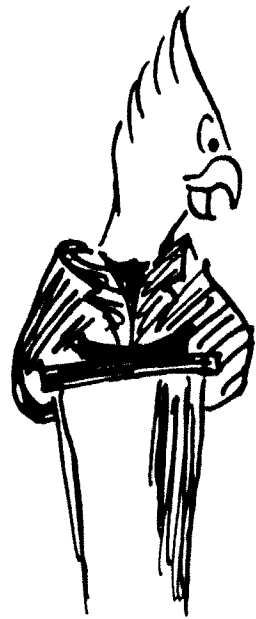

Seminars

Coffee-chats

Classroom visitation

Convocation



Religious Focus Week

Religious Focus Week, March 3-7, was led this year by the team captain, Dr. Elmer Million. Among the events were: a talent show, Monday evening in the Union; the evening seminars held from 8:00 to 9:00 Monday through Thursday; the daily afternoon seminar on "Love, Courtship, and Marriage," from 4:00 till 5:00. The capable Co-Chairmen for the week were Joyce Parr and Jim Banning with outstanding committees working together to make it a successful week.

Heading the team was Dr. Million, New York City, director of the Department of Schools and Colleges of the Board of Education, American Baptist Convention. Other members were D. M. Baker, purchasing agent for Day Bright Lighting, Inc.; Carl Burness, a member of the Ford Foundation Staff; Adrian Daane, director of the Ames Laboratory of U. S. Atomic Energy Commission; the Rev. Roger Fredrikson, pastor of the First Baptist Church, Ottawa, Kans.; Dallas Sells, president of the Indiana State Union Council; Charles Smith, field representative of Illinois Baptist State Convention; John Spencer, director of the Baptist Graduate Center, University of Chicago; Kenneth Wells, physical education teacher at Ames High School; Mrs. Ronald Wells, housewife and mother.

The theme of this year's Focus Week was "Be Still and Know." This theme was cleverly carried out in the bulletins and posters, as well as in the functions themselves.



A seminar in the morning. Dr. Binns awards Joe L. Amery, Jr., a citation for achievement.

Achievement Day

The fourteenth annual Achievement Day was celebrated, November 14, 1957. In the morning the honorees spoke in five simultaneous forums, followed by a convocation in which Carter L. Burgess, president of TWA received an honorary LL.D. Mr. Burgess also gave the principal address

at the evening banquet.

The honorees were: Joe S. Amery, Jr., Wilmington, Delaware; Commander John H. Craven, Atsugi, Japan; Clay Alexander Hudson, Phoenix, Arizona; William L. Owen, Dhahran, Saudi Arabia; Mrs. John L. Tucker, Los Alamos, New Mexico.

A banquet in the evening. An informal chat in the afternoon.

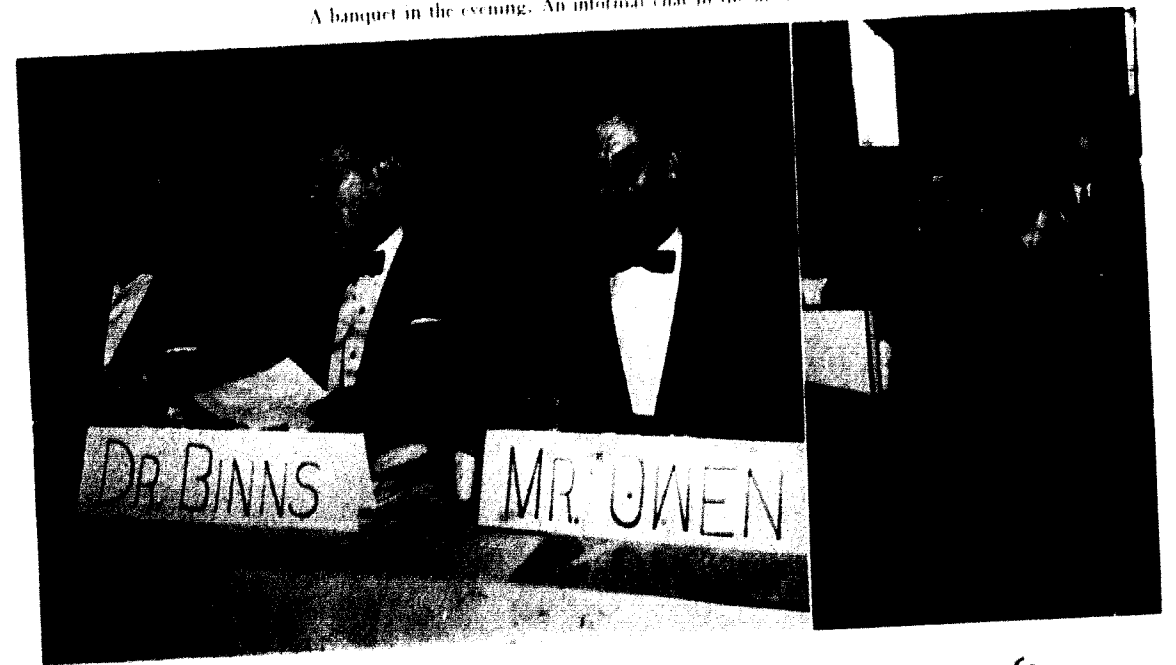



Tatler Queen
Cara Rodenbach

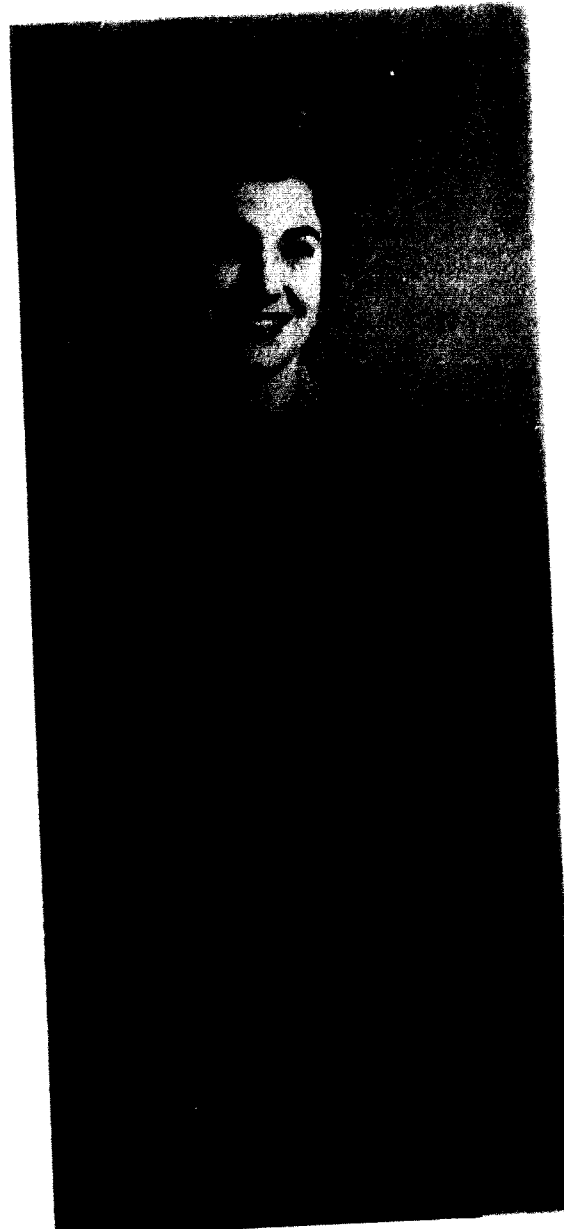

Donna Holmes
Second Princess



Janice Seal
First Princess

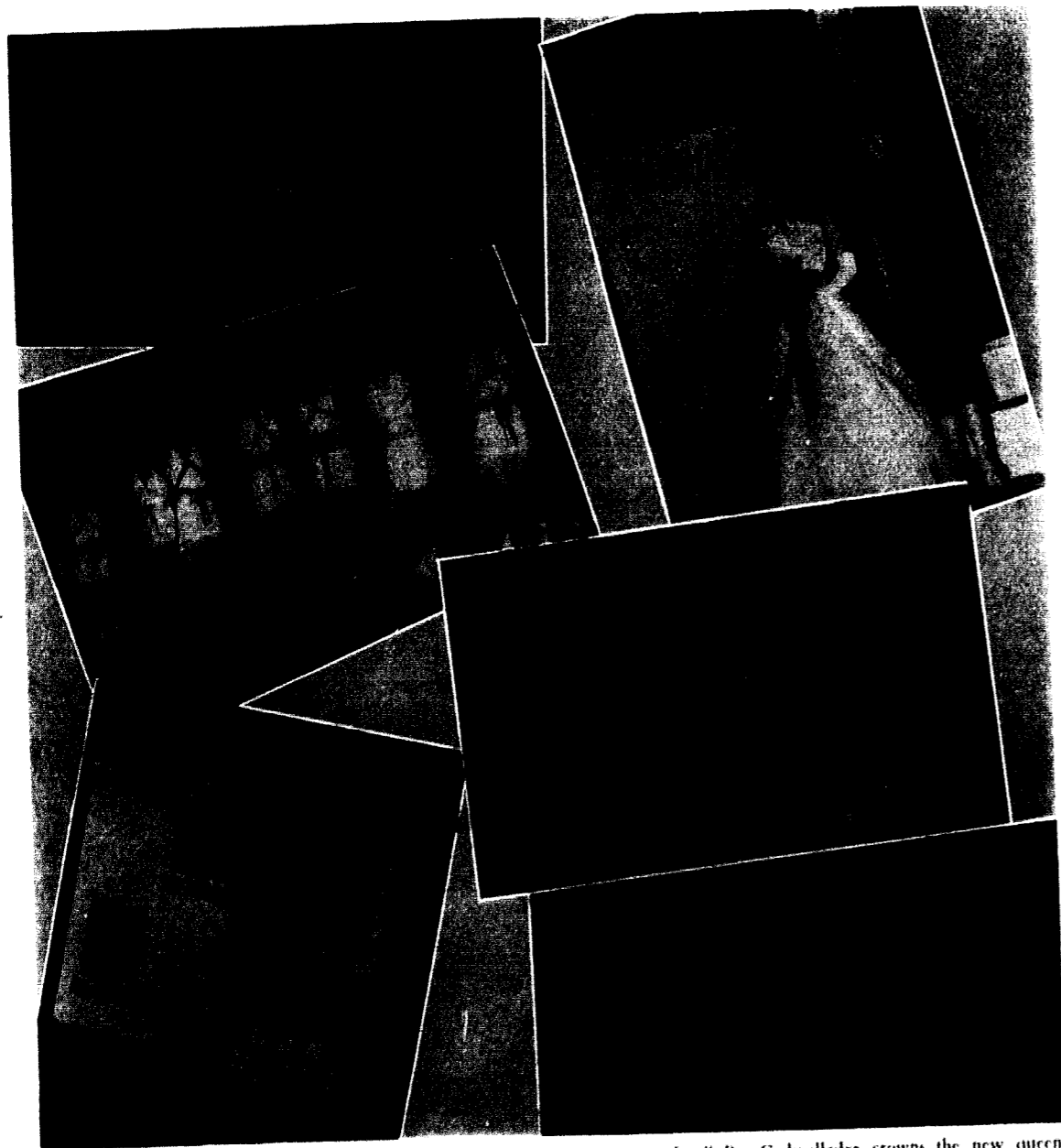

Clockwise: Third place skit, the Beta Sigma Omicron's "Judgment Day" Pat Cadwallader crowns the new queen, Cara Rodenbach. The Tatler candidates. Alpha Delta Pi's second place skit, "Little Red Riding Hood." The court. The Phi Gamma captured first place with a Greek farce.

Tatler Revue

The 1958 Tatler Revue was presented in its full glory on February 22nd. Following the seven skits given by the social organizations, the queen presentation climaxed the Revue in grand style. The

eight candidates appeared twice during the evening, and their beauty and charm were received enthusiastically by the capacity audience. Co-chairmen were Judy Mohler and Carroll Clark.

William Jewell College Union

The William Jewell College Union was opened at the beginning of school this year. The purposes of the Union are to:

1. Provide a community center for the entire college family.
2. Serve as a "living room" of the college campus.
3. Through its activities program augment the educational development and serve the cultural, recreational, and social needs of the college community.
4. Strive to unify all segments of the college life.

The "William Jewell College Union Board" is the student faculty board which is responsible for the all campus activities program. Serving with the faculty members of the board is a group of upper classmen who have exhibited service to the campus life and have established themselves as leaders. These students are known as Student Directors. Working with the Student Directors is another group of students who are chairmen of specific areas.

A wide variety of activities have been sponsored by the Union Board this year.

In the music area there was a "Classical Music Hour" presented on Sunday afternoon, "Music in the Air," a weekly jazz program on Friday afternoon, and a "Variety Hour" which plays music from Broadway shows on Tuesday afternoon, and "Special Demonstrations" in music such as "Stereo" and "Hi Fi." Tournaments in ping pong and chess were held. The Movie Committee arranged for the showing of several outstanding films. The Fine Arts Committee has had a variety of shows, exhibiting art both of local artists and from various galleries. A Photo Club has been established and has all the necessary facilities for its work. A Daily News Service was inaugurated in the building giving national, local, and campus news three times daily. The Special Events Committee has sponsored all campus parties, such as after-game parties, Christmas parties, the reception for Achievement Day, and the Homecoming Huddle.

Each of us has felt the contribution of the Union to our school life, for already it has become the center of activity for the entire college community.

Bob Hardy, Director of Music and Art; Linda Kay Welch, Director of Music; Dr. David O. Moore, Faculty member; Jack Armstrong, Chairman of Union Board; Professor Henry Cady, Faculty member; Bill Dunbar, Director of College Union; Naomi Graves, Director of Special Events; Ann Laubon, Secretary of Union Board.





Tournament committee members are as follows: Don Browning, Barbara Byens, Ruth Ann Tipton, Bob Motley.

College Union Newscasters, Bob Harper and Dave Morton.



Cris Clinton, Chairman of Photography Club.

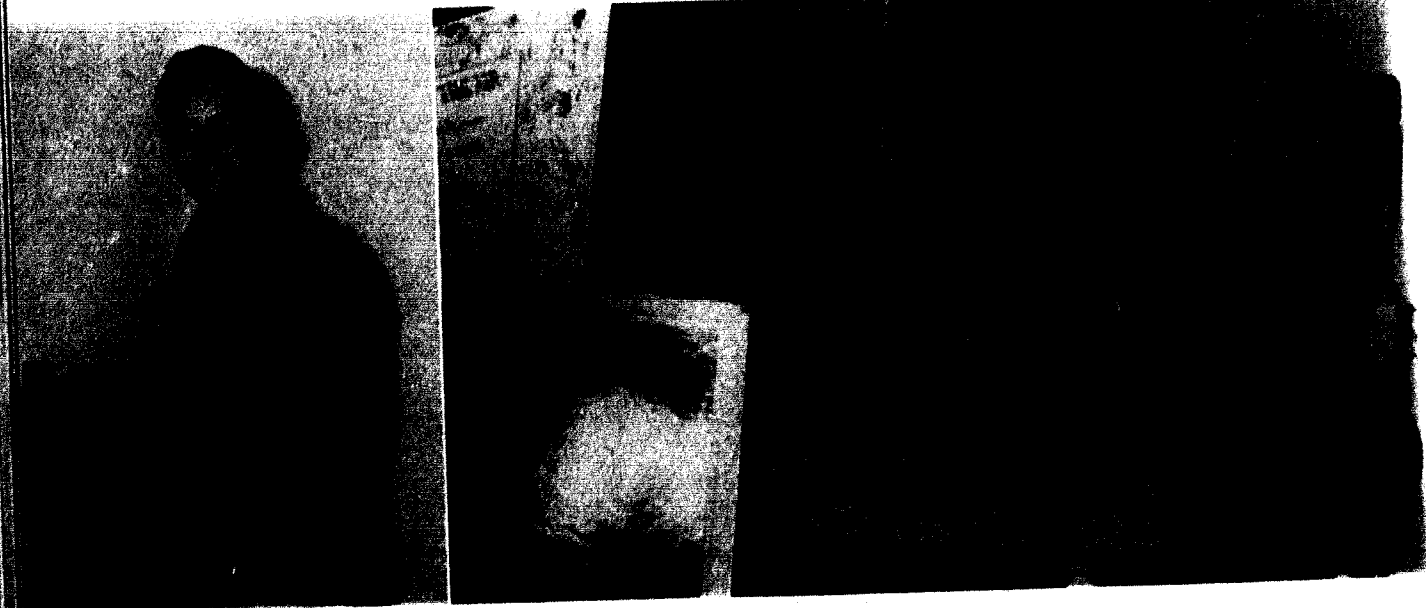

Bill Lowe gives the low-down on "Music in the Air."



Gail King, Chairman of Fine Arts Committee.



Keith Dyer, Chairman of Movie Committee.



Anna Margaret Kepley, Chairman of Tree Trimming Committee. Barbara Harmon, Chairman of All School Christmas party.



Margaret Solzman, Chairman of Classical Music; Linda Kay Welch, Director of Music Area; Marty Mathews, Music Chairman; Marlene Schwingle, Chairman of Campus Talent; Professor Truex, Demonstration Advisor.

Organizations



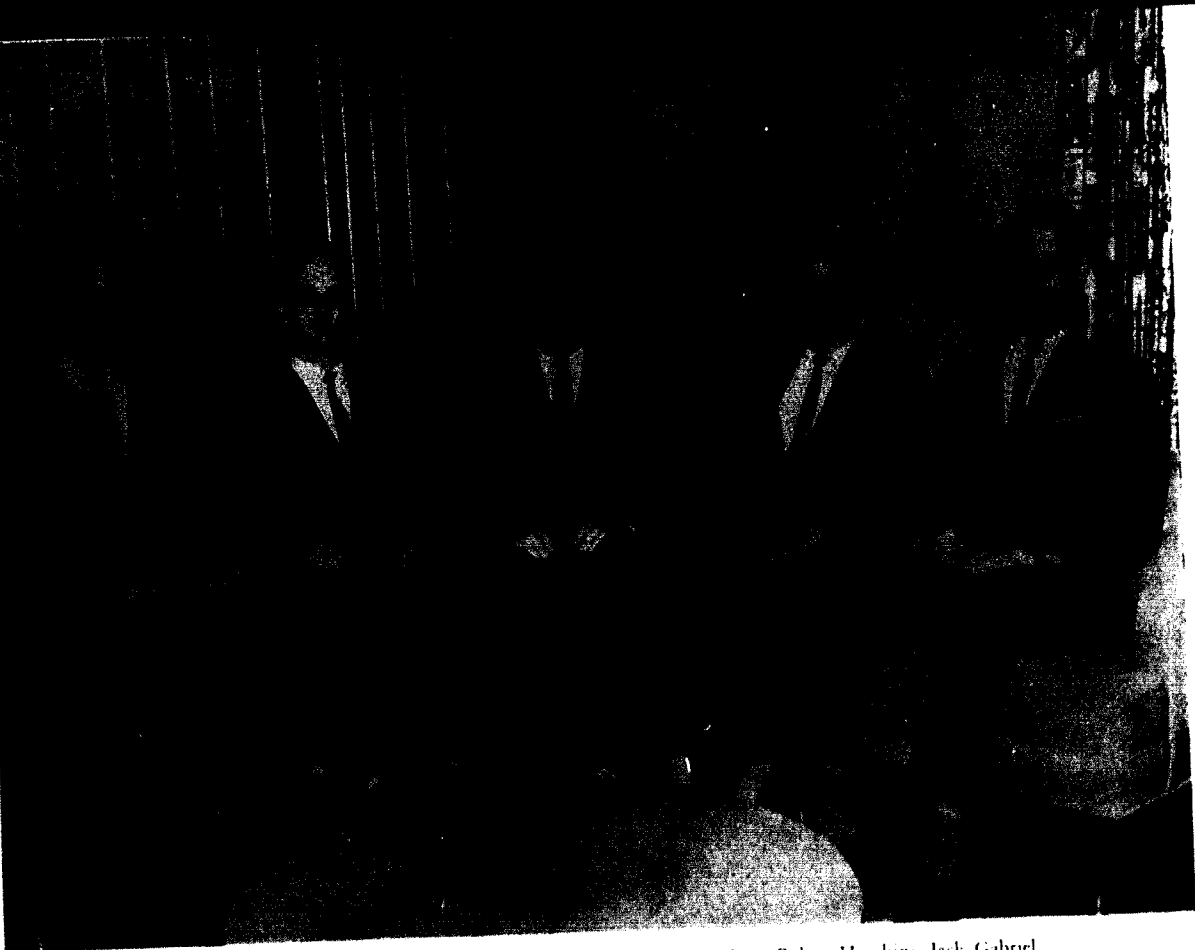

John Root, Jerry Eaton, Wes Hedges, Robert Hawkins, Jack Gabriel.

Aeons

The honor society for senior men on the William Jewell campus, under the title of Aeons, was founded in 1905. In its more than half a century of existence, the organization has avoided attempts to attract attention; instead it works quietly but effectively to promote the best interests of William Jewell College.

The society is self-perpetuating. Its members are chosen each year from the outstanding men of the junior class on the basis of leadership, scholarship, and service. The group is a secret society, and except for the black and white arm-bands which are

worn at the time new members are elected and their small crossed keys badge, there are few outward manifestations of their honor. The Aeons strive to bring about a higher level of thought and action on the campus through the exemplary conduct of the individual members.

Faculty members who are Aeons are Tom Bray and Professor Harvey. Dr. Binns is an honorary member.

Seniors who were honored this year are: John Root, Jerry Eaton, Wes Hedges, Robert Hawkins, and Jack Gabriel.

The highest honor that a senior girl can attain is to be invited to wear the gold key of Panaegis. This key, on which is engraved the image of a Greek woman and on which is inscribed the word "Panaegis," signifies those qualities belonging to womanhood of the highest order: leadership, personality, scholarship, and character. The oath of the order is administered every spring to the seven women elected from the junior class.

This group is a self-perpetuating body; membership is determined by vote of the members themselves. The advisors for the group are: Miss McDaniel, Mr. Harvey, Miss Rice, and Miss Bates.

The Panaegis woman is expected to exemplify the fine qualities and spirit in college, after graduation, and throughout life.

The members for 1957-58 are: Francine Coffey, Ann Faubion, Naomi Graves, Dot Mohler, Shirley Montgomery, Joyce Parr, and Judy Root.

Panaegis

Dot Mohler, Joyce Parr, Ann Faubion, Judy Root, Shirley Montgomery, Naomi Graves.

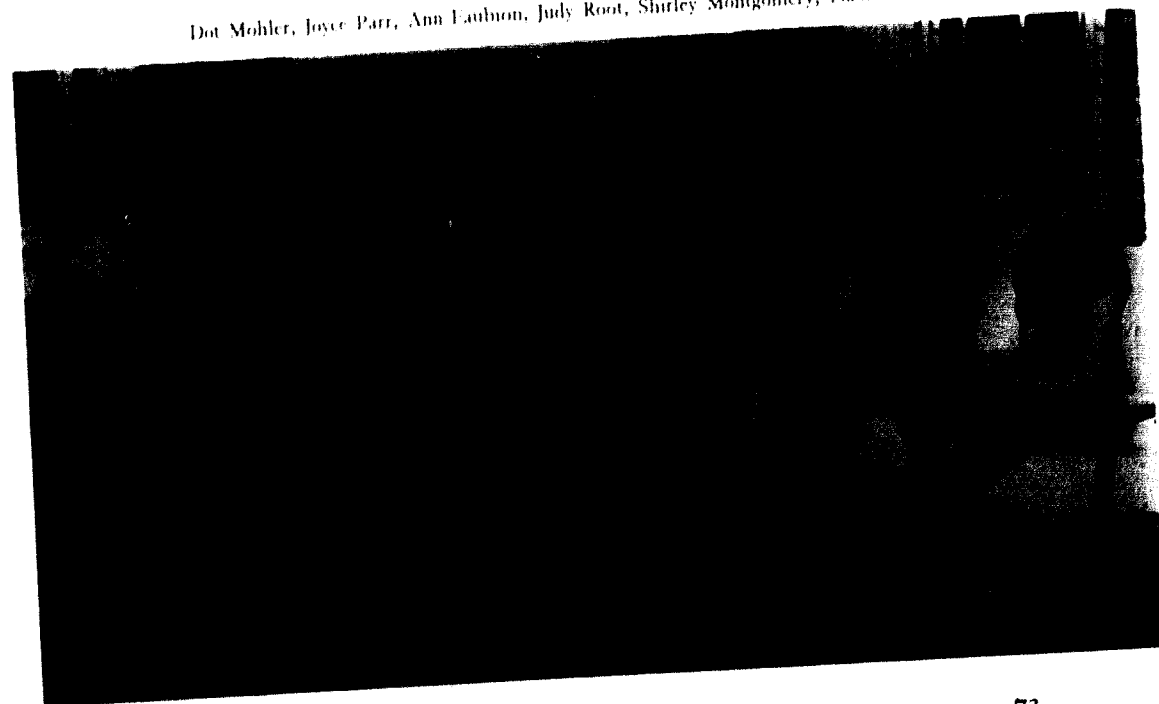



Back row: Cecelia Banta, Dixie Murray, Yvonne Miller, Mary Lou Harris, Karen Farris, Sue Carter, Martha Mathews, Judy Cullen, Judy Craig, Peggy Wilson, Judy Root, Jimmie Willis, Shirley Kohler, Donna Runge, Suzanne Hemly. *Middle row:* Carol Sue Gillum, Sue Johnson, Meva Eaton, Osa Marie Eppinger, Gretchen Van Hooser, Lavelle Tucker, Cara Rodenbach, Jan Owen, Gayle Clark, Nancy Papp, Carol Preston, Florence Hotham, Gayle Smith, Jo Ann McClaron, Sharon Soule. *Front row:* Karen Kennedy, Helen Berndt, Mary Nichols, Kay Cokely, Janice Blackwell, Poppee Beskas, Judy Mohler, Patsy Berndt, Nancy Ezell, Sandy White, Lou Esther.

Gamma Nu Chapter of Alpha Delta Pi

This has been a successful year for Gamma Nu. It all began this fall when we returned to a new sorority dormitory — our pride and joy — our blue and white chapter room, decorated in the Georgian tradition. During rush week, we boasted the largest number of pledges on campus — twenty-one girls who lost no time in becoming campus leaders.

In beauty, the Alpha Deltas boast of a Royal family composed of: Homecoming Queen, Second Princess, Second Attendant; Football Queen; and Tatler Queen. Our skit, "Little Red Riding Hood" in the era of the Twenties, won us second place

in Tatler Revue. In the Homecoming honors, our float, "Willy the Worm," with twenty pair of green Gamma Nu legs, wiggled off with third place honors.

On the Hill, the Alpha Delta Pi's are active in all phases of student activities. We may boast of three class officers, leads in the Shakespearean and fall plays, three majorettes, four cheerleaders, and members in Panaegis, and *Who's Who in American Colleges and Universities*.

Busy in all the activities on the Hill and off campus, Alpha Delta Pi found the 1957-1958 year profitable and fun, too.

Founded 1851

Installed 1949

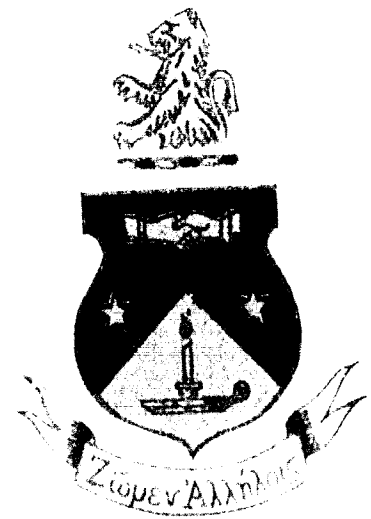

Officers

President — Judy Root
Vice-president — Nancy Ezell
Recording Secretary — Cynthia Hirni
Treasurer — Shirley Kohler
Rush Captain — Poppee Beskas
Guard — Carol Preston
Corresponding Secretary — Sue Carter



Top: Nancy Ezell, Judy Root, Cynthia Hirni. *Bottom:* Shirley, Poppee Beskas, Carol Preston.



Back row: Gay Knetter, June McKean, Louise Hagler, Sue Adams, Jackie Bowdell, Mary Francis Combs, Lane Turpin, Joan Pless, Barbara Harmon. Middle row: Bev Criswell, Judy Neville, Karen Huso, Ruth Tipton, Marilyn DeLozier, Wanda Miller, Marilyn Lyon, Marilyn Nelson, Joyce Borden. Front row: Edith Brand, Donna Holmes, Gail King, Marjoleen Gibbs, Myra Lane, Sarah Gregory, Alice Rowland.

Epsilon Epsilon Chapter of Alpha Gamma Delta

The sisterhood of the Alpha Gams of Epsilon Epsilon Chapter has been exemplified this year in activities such as the surprise breakfast of the pledges for the initiated members, the pledge dance, Mode Moderne, and the Christmas party for the Mennonite Children's Home in Kansas City.

Since October, 1946, the chapter has had an active part in William Jewell College life; it is part of national Alpha Gamma Delta which boasts almost 70 chapters throughout the United States, its possessions, and Canada.

More sorority activities included the beautiful fall formal, "Snowflake Fantasy," pinning serenades, the traditional spaghetti supper by the pledges for

the actives, International Reunion Day, and the climax of the year, "The Feast of Roses" at Stevensons, in celebration of the pledges going active.

Alpha Gams this year have been active in campus activities such as Co-Editor of *The Student*, Sophomore class Secretary, two members of *Who's Who*, two Associate Editors of *The Student*, Co-Chairman of Rhythm Round-up, numerous committee chairmen and members, Big Sister Council, many honoraries, A Cappella choir and chapel choir, members of both Homecoming and Tatler courts, and Martha Borgstadt was a participant for the entire first semester in the study plan of American University in Washington, D.C.

Founded 1904

Installed 1946

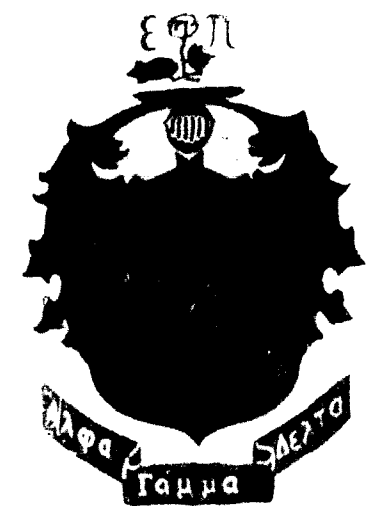

Officers

- President - Joyce Borden
- Vice president - Gay Knetter
- Vice president - Alice Rowland
- Recording Secretary - Beverly Criswell
- Corresponding Secretary - June McKean
- Treasurer - Mary Francis Combs

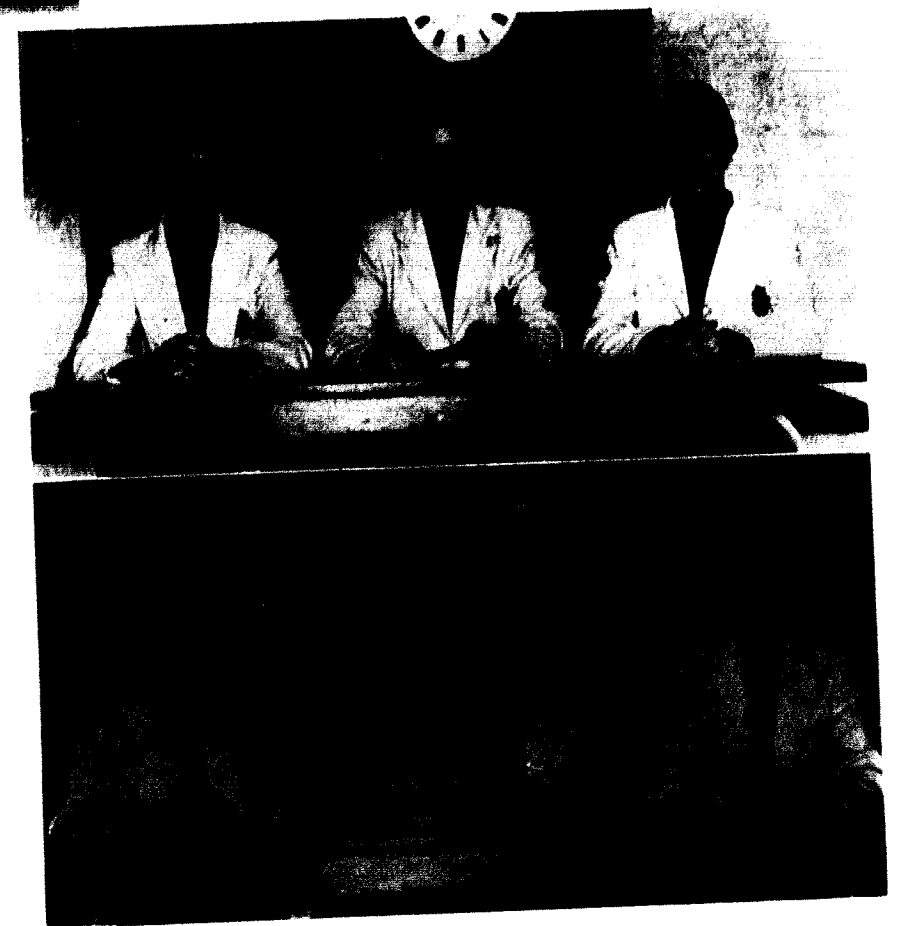

Top: Gay Knetter, Joyce Borden, Alice Rowland. Bottom: Beverly Criswell, Marilyn Nelson, Mary Francis Combs.



Back row: Mary Lee Mencler, Pat Kelley, Jo Hawkins, Jan Lukens, Lyle Clawson, Mary Thompson, Martha La Frenz, Ann Faubion, Joyce Burnett, Betty Smith, Wilma Grove, Betty Boone, Judy Bartram, Jo Harvey, Shirley Montgomery.
Middle row: Nancy Casterline, Janet Clayton, Sondra Morgan, Pat Bibler, Jan Seal, Jeanette Moore, Harriet Cunningham, Marian Board, Marilyn Chandler, Marilyn Cannon, Donnie Davis, Carolyn Van Dyke, Janet Herman, Margaret Ann Rolfe, Nancy Moore.
First row: Mary Lou Johnson, Anna Margaret Kepley, Beverly Jones, Karen Winterowd, Linda Kay Welsh, Judy Digby, Betty Bland, Sally Luckey, Nancy Betts, Rosemary Cross, Judy Woods, Joyce Parr, Judy Kelly, Lili Shackelford, Kathy Seymour.

Alpha Psi Chapter of Beta Sigma Omicron

Betas arrived at school this year to a charming home in the New Dorm. Soon BSO actives and dates found themselves at a dance, "Beta Heaven," given by 16 new pledges. Homecoming saw four Beta cheerleaders cheering the team to victory while BSO received honorable mention in float and first princess in the Homecoming court.

Wearing the Beta Pin were many leaders on "the hill": Secretary-Treasurer of the Student Senate; President of Alpha Lambda Delta, Phi Sigma Iota, WAA, and Psychology Club; Assistant Editor of the Tatler; Intramural manager; one of the Co-chairman of Religious Focus Week; Secretary-Treasurer of Panhellenic; Head Majorette;

Vice President, Secretary, and Program Chairman of Big Sister Council; Union Board members; and KA Intramural Queen and a Princess.

Tatler Revue found a Beta as first princess and their dramatic skit, "Judgment Day," winning the third place trophy. Three outstanding girls represented Betas in *Who's Who* and three in *Panaegis*. Sportswise, Betas won the basketball tournament. Singing in A cappella were five musically talented girls. Others took part in the dramatic productions of the school, while forensics found BSO well represented. Betas upheld their grades this year, winning for the eighth consecutive time the scholarship trophy.

Founded 1904

Installed 1946

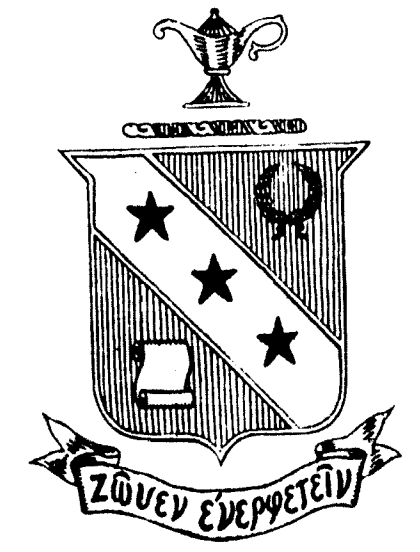

Officers

- President* - Shirley Montgomery
- Vice-president* - Kathy Seymour
- Recording Secretary* - Jan Lukens
- Corresponding Secretary* - Betty Bland
- Treasurer* - Jeanette Moore
- Rush Captain* - Ann Faubion
- Pledge Trainer* - Joyce Parr



Top: Kathy Seymour, Shirley Montgomery, Ann Faubion, Jan Lukens.
Bottom: Jeanette Moore, Margaret Ann Rolfe, Joyce Parr, Betty Bland.



1958 Installed as Independent Students' Association

Officers

President — Jim Henry
Vice president — Jerry Skaggs
Secretary-Treasurer — Virginia Hurt
Program chairman — Kathy Levick
Social chairman — Arthur Babbitt
Senate representative — Verlinda Hudspeth
Intramural representative — Don Browning

Back row — Ronald Knapp, Donald Browning, Dean Berry, William Rutherford, Paul Casper, Arthur Babbitt. *Middle row* — Ernest Barber, Augustine Okonkwo, Cecil Henry, Jerry Skaggs, Gladstone Fairweather, Russell Cayezel. *Front row* — Patricia Hutstetter, Virginia Hurt, Verlinda Hudspeth, Miss McDaniels, Georgia Pierce, Kathryn Levick.

Independent Students' Association

The Independent Student Association this year has tried to provide opportunities for its members to gain skill in leadership and participate in various campus activities, and to provide pleasure and opportunities to help others. These were the aims we sought to achieve under our new constitution.

Among the highlights of the year are: we began with a skating party at the roller rink in Buckner, Missouri; at Christmas time we presented a Christmas pageant at the Veteran's Hospital in Excelsior Springs and sang carols for those unable to attend the pageant.

An important event in the life of the organization was the changing of our name from Independent Society to Independent Students' Association. This change was announced at the time of our new members received their certificates of first class membership. This is our fifth year to be affiliated with the National Independent Students' Association.

At the close of the year a formal banquet was held where our new officers for next year were installed. This event will long be remembered by all who attended.

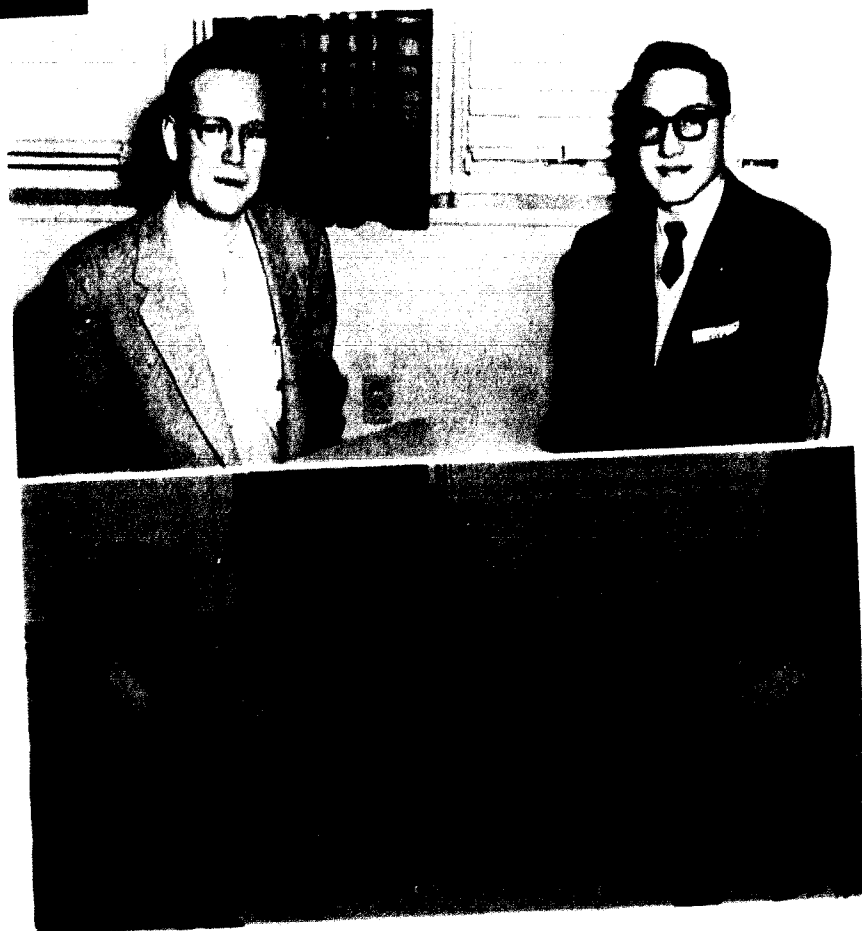

Top — Jim Henry, Jerry Skaggs. *Bottom* — Virginia Hurt, Arthur Babbitt, Verlinda Hudspeth.

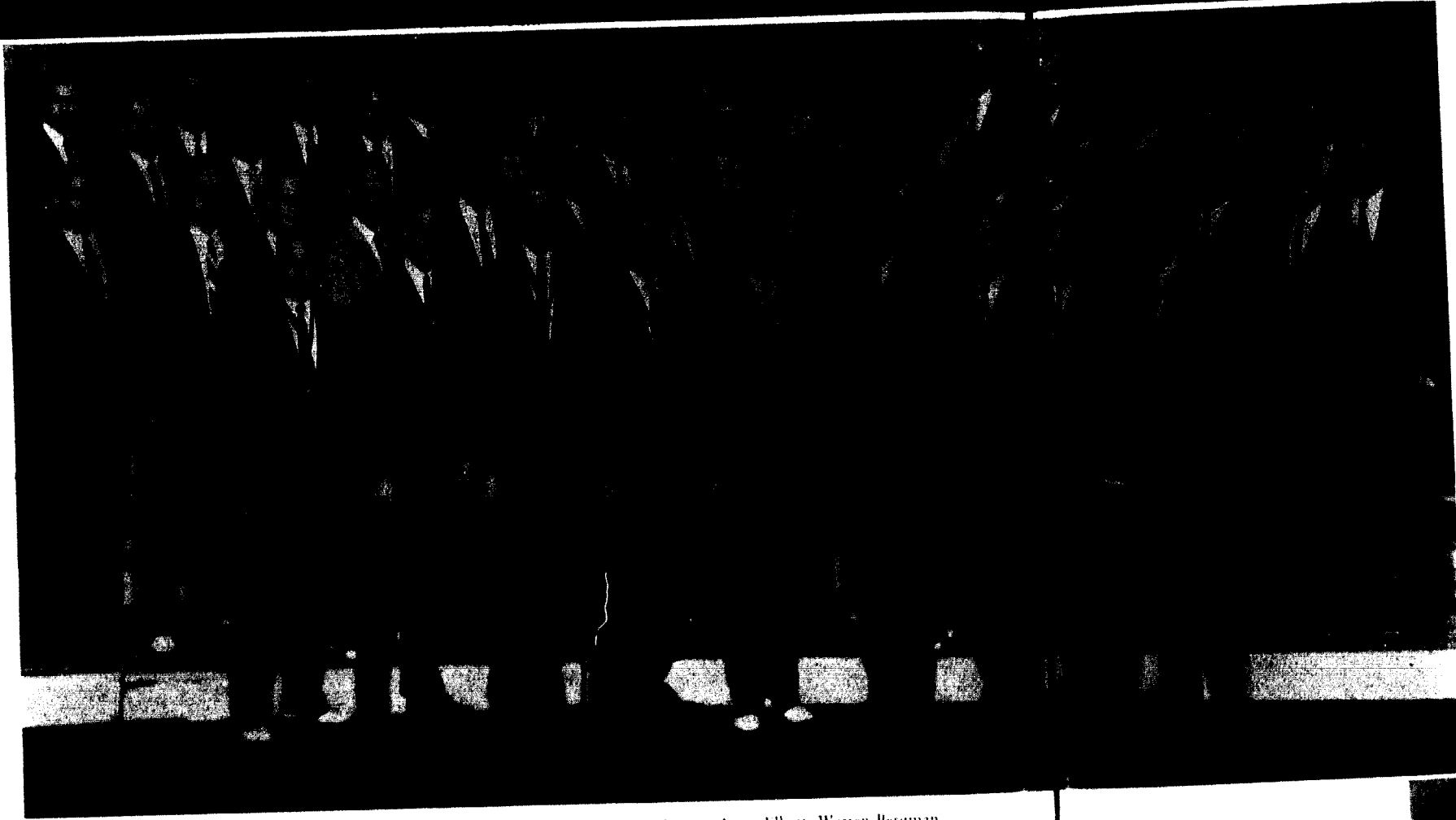

Back row: Verlin Henry, Gene Voigts, John Brunner, Jack Armstrong, William Dreyer, Larry Elliott, Warren Bergman, Dave Williams, David Rogers, Art Carder, Jerry Jones, Ollie Parker, Dave Konold. *Third row:* Sheldon Bevin, Rex Culbertson, Huston Adkinson, Joseph Frazier, John Harmon, Jim Lowe, Dave Kelley, Gerald Richards, Don Gregory, Larry Edgar, Bill Low, Ronald Mathis, Ed Exline. *Second row:* Duane McCabe, Dick Langner, Jim Colebird, Gene Davis, Paul King, Bill Borgstadt, Bill Barker, Lee Steriz, Stan Bowman, Jim Hudson, Tom Fulkerson, Bill Gaffey, Lloyd Gentry, Steve Pate, Chal Bensenberg. *First row:* Ed Barth, Dave Splan, Jack Root, Charles Blaylock, Kenneth Furitt, Marion Rowin, Harold McGuire, Allan Howard, Hileria Carly Hardy.

Alpha Delta Chapter of Kappa Alpha Order

Since December 19, 1865, the date of its founding at Washington and Lee University, the Kappa Alpha Order has wrapped its fraternal organization in Southern tradition. Its aspiration has been to instill in its members the qualities of the true Southern Gentleman as shown by the spiritual founder of Kappa Alpha, Robert E. Lee.

Rush Week closed successfully for Kappa Alpha with the acquisition of a fine pledge class of twenty-eight. Following in the success of Rush Week was Homecoming with Kappa Alpha taking first place honors in both Float and House divisions.

In February came the annual Convivium celebration which, brought together pledges and actives along with alumni of Alpha Delta and members of the Kansas City Alumni Association. The Old South Ball once again was one of the social season's most outstanding affairs.

This year, as in the past, Kappa Alpha has had many of its members active in campus affairs. With its men taking an active part in student government, honorary and service organizations, music, and special honor groups, Kappa Alpha has continued to maintain its reputation for quality leadership.

Founded 1865

Installed 1887



- I - Ken Furitt
- II - Charles Blaylock
- III - Marion Rowin
- IV - Jack Root
- V - Harold McGuire
- VI - Dave Splan
- VII - Allen Howard
- VIII - Ed Barth
- IX - Hileria Hardy



Top: Jack Root, Marion Rowin, Charles Blaylock, Ken Furitt. *Bottom:* Hileria Hardy, Ed Barth, Allen Howard, Dave Splan, Harold McGuire.



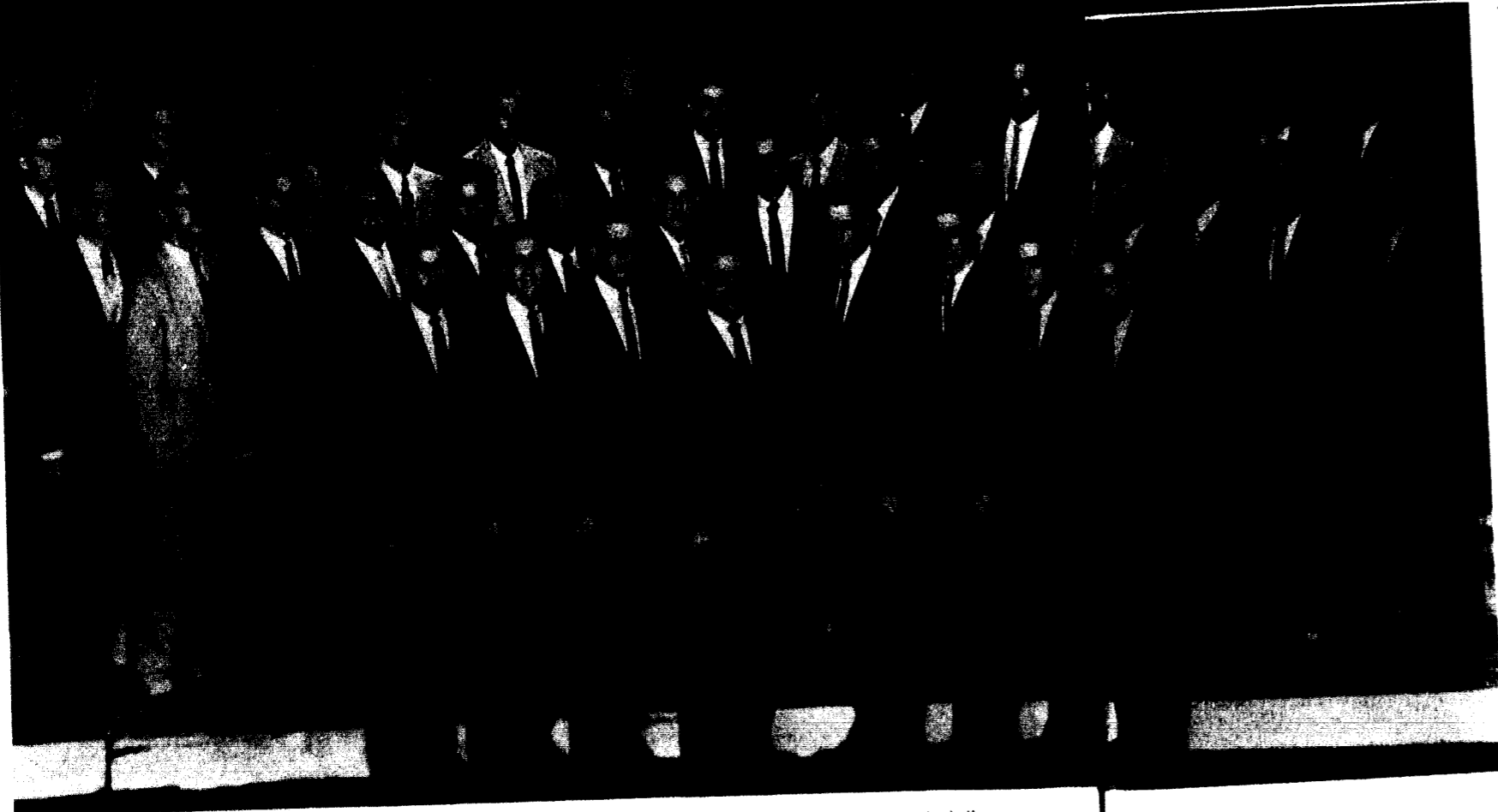

Back row: Joe Thompson, Bob Motley, Dennis Gray, Norman Huskisson, Dick Glaeser, Jim Hicks, Larry Mendenhall, Jerry Wittenmeyer, Richard Ham, Jack Masters, Max Von Erdmannsdorff, Walt Sunday, Stan Lemons. *Middle row:* Allan White, Harvey Hecht, Rowland Nethaway, Joe Dyke, Bob Linsley, Gab Leiter, Charles Schwidde, Jack Hopson, Bob Bailey, Bob Rich, Dana Stryner, Dick McNally, Rich Moore, Holly Newton, Page Seals. *Front row:* Jim Banning, Rich Schwartz, George Rowland, Joe Bandy, Harold Maddera, Jerry Curmutt, Don Harris, Gary Sahn.

Epsilon Nu Chapter of Lambda Chi Alpha

The Epsilon Nu Chapter of Lambda Chi Alpha, the largest national fraternity, is Jewell's youngest and, we believe, most progressive fraternity.

The men of Lambda Chi Alpha were very active in all campus extra-curricular activities. Campus leaders included the Student Body President, Senior Class President, Junior Class President, and presidents of several honorary organizations. Members were in *Acons* and *Who's Who*.

Other activities by members included participation in varsity and intramural sports. Two members were Co-Captains of the Cross Country Team. We placed first in scholarship in 1957

among the campus fraternities. At Homecoming we received second place trophies for both house and float decorations.

Highlighting social activities were the "Fisherman's Wharf" Fall Formal and the annual "White Rose Crescent Ball" in the spring. Interspersed with these were open house, informals and a very successful pledge dance.

A great deal of our success this year was due to the efforts of our house mother, Mrs. Charles Graham, and our alumni adviser, Mr. Curtis Graham. These two persons hold a high place in the hearts of all Lambda Chi's.

Founded 1909

Installed 1942



High Alpha - Joe Bandy
High Beta - Jerry Curmutt
High Gamma - Rich Schwartz
High Tau - George Rowland
High Epsilon - Harold Maddera
High Delta - Gary Sahn
High Phi - Don Harris
High Kappa - Jim Banning



Top: Jerry Curmutt, Joe Bandy, Rich Schwartz.
Bottom: Don Harris, George Rowland, Harold Maddera, Jim Banning, Gary Sahn.

Founded 1848

Installed 1886

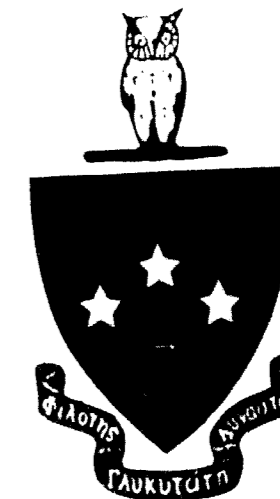

Officers

- President* -- Jack Gabriel
- Treasurer* -- Dean Adams
- Recording Secretary* -- Jim Bloss
- Corresponding Secretary* -- Carroll Clark
- Historian* -- Blencowe Daniel

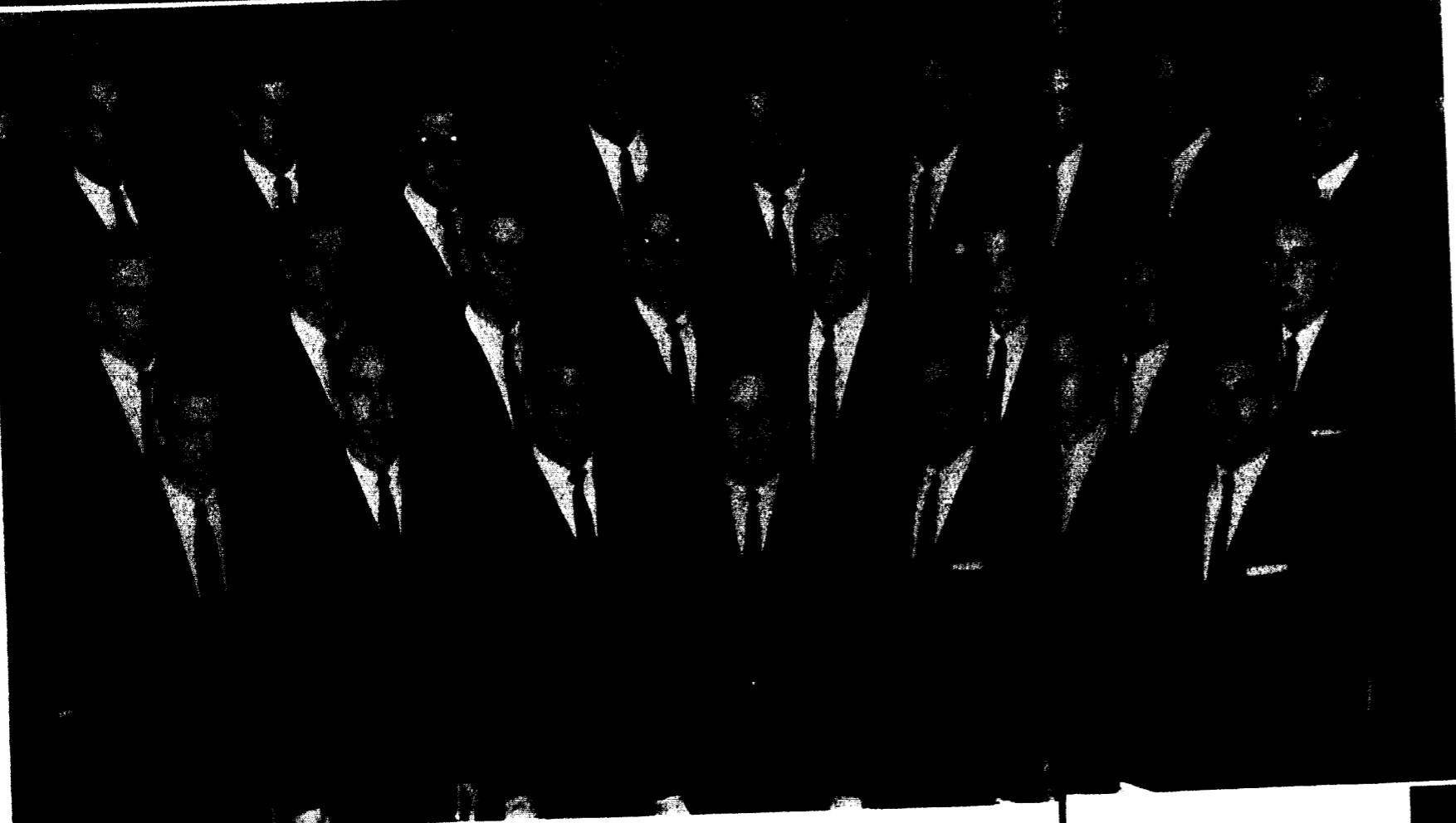

Back row: Don Head, Mike Flagg, John Newberry, Fred Ransbacher, Bill Harsh, Bob Harman, Dave Sarvar, Dean Adams, Jack Gabriel. *Middle row:* Tom Suter, Mike Morrow, Lennie Poppenhagen, Mike Maloney, Ken Kirby, Blencowe Daniel, Tom Fields. *Front row:* Gary Moore, Rod Swearingen, John Duggins, Gary Wagner, Carroll Clark, Larry Hamilton, Allan Fox.

Zeta Phi Chapter of Phi Gamma Delta

The men of Phi Gamma Delta are proud of their heritage and of the position they hold on and around the hill. Organized as a local fraternity in 1871 bearing the name of Zeta Phi, Phi Gamma Delta has the distinction of being the oldest fraternity on the hill.

Pledging eleven new men in the fall, the "Fiji's" enlarged that number to sixteen as the year progressed. The freshmen kicked off the Phi Gam social season with their annual pledge dance, which had the exotic theme of "Arabian Nights." A hayride followed soon and then came the fall formal

with its ghosts, goblins, and Halloween decor. In the spring came "Fiji Weekend," which included a Fiji Island Party in costume and later a picnic. There were numerous informal date parties, picnics, and each sorority was entertained one night during the year.

For the second straight year, the Phi Gams brought the first place trophy in Tatler Revue to the "Fiji Hut." The prize winning skit was an original take-off on Roman mythology set to the tempo of "Pajama Game." With its members in nearly all campus activities, Phi Gamma Delta is proud of its accomplishments.



Top: Jack Gabriel, Dean Adams. *Bottom:* Blencowe Daniel, Carroll Clark, Jim Bloss.

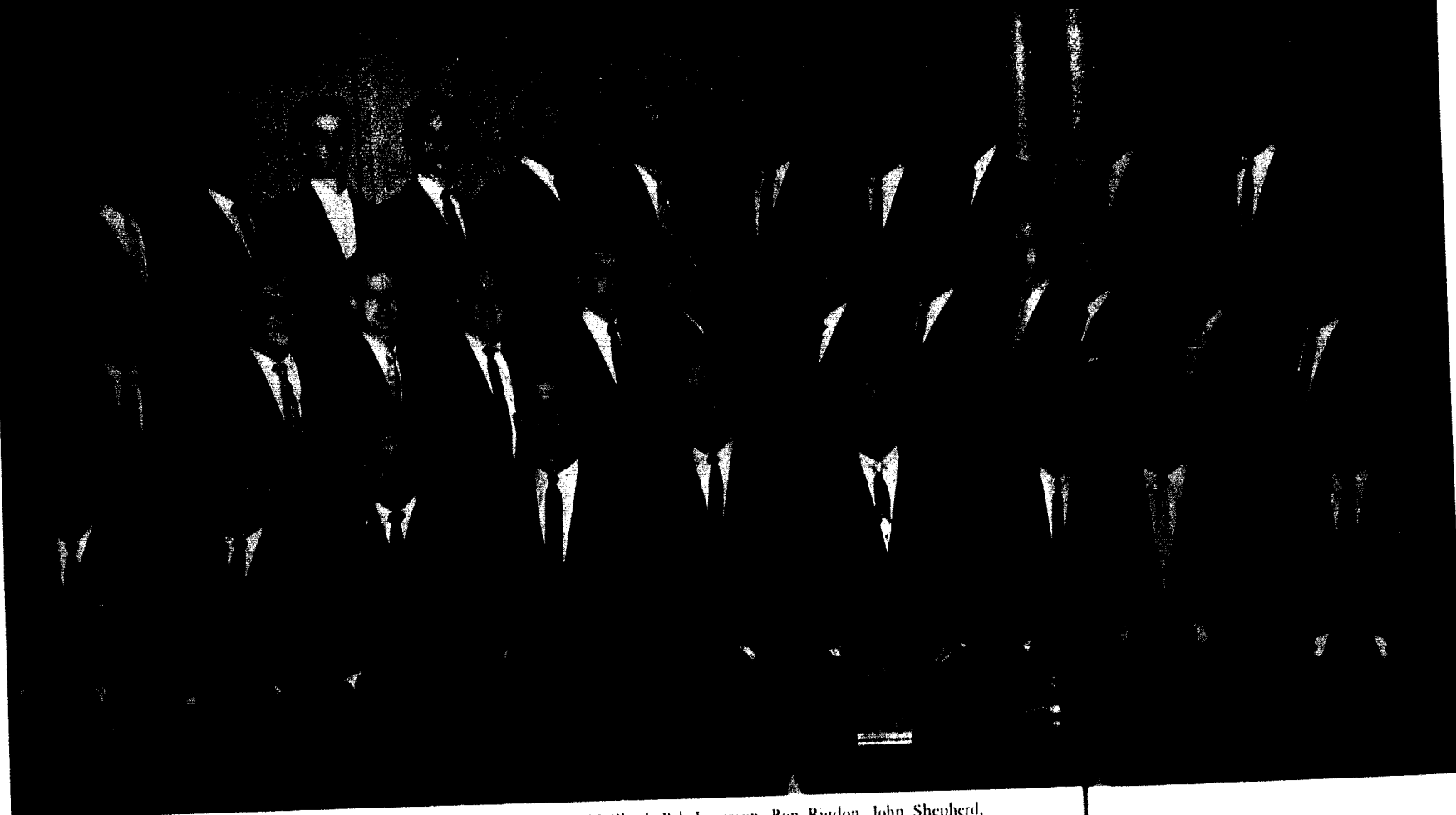

Back row: Mike Houston, Donald Jameson, Richard Lyle, Kent McClard, Bob Jamieson, Ron Rigdon, John Shepherd, Larry Markt, Edward Conway, Wesley Hedges, Bernard Frye, Gayle Wolf. *Middle row:* James Reno, Charlie Thomson, Dan Benshoof, Charles Barcus, Herbert Havens, Donald Eberhart, Russell Owen, Bill Rogers, John Jones, James Millen, Ralph Clark, Charles Broomfield. *Front row:* Pat Cartwright, Arle Lamb, Jerry Hubbard, Carl King, James Firebaugh, Thomas Connors, William Rohmitz, Gerald Meyer, Ron Kelly.

Beta Xi Chapter of Sigma Nu

The Beta Xi chapter of Sigma Nu rolled on to another fine year in 1957-1958. Our successful rush week brought us twenty-four new pledges and a returning active, Ron Merrill.

On the Hill Pat Cartwright was in the running for the Ugly Man contest. It was no surprise to have the Sigma Nu's leading the way in every sport. The Sigma Nu's had a captain in every sport.

Our pledge class came up with our first social activity in the form of a hayride. This year we initiated what may become a tradition for Beta Xi. Peggy Wilson was chosen as Playmate of the year and was rewarded the Playmate trophy. Of course, the "White Rose" was an elegant and successful as

usual, and we're sure everyone will remember it for the years to come.

The Missouri Sigma Nu Chapters held their annual basketball tournament at William Jewell this year. Six teams competed from Missouri Valley, Washington University, Rolla School of Mines, Drury, and William Jewell.

Our house was redecorated this year and we all approve of the change. However, we still retain the distinction of having the oldest fraternity house west of the Mississippi. Again this year we are all grateful to our Sigma Nu girl, Mother Huff. We have all learned to appreciate and respect her presence around the house.

Founded 1868

Installed 1894

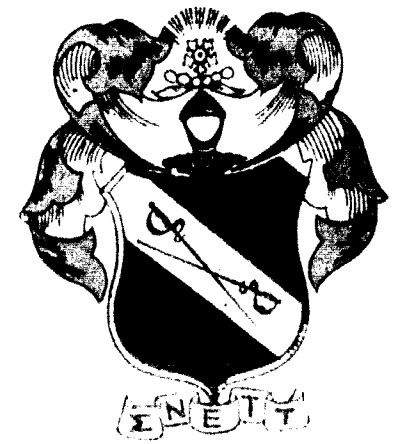

Commander — Pat Cartwright
Lt. Commander — Wes Hedges
Chaplain — Bob Jamieson
Treasurer — Carl King
Recorder — Don Jamieson
Alumni contact — Bill Hubbard
Marshal — Jim Firebaugh

Jim Firebaugh, Pat Cartwright, Louis Stiegel.

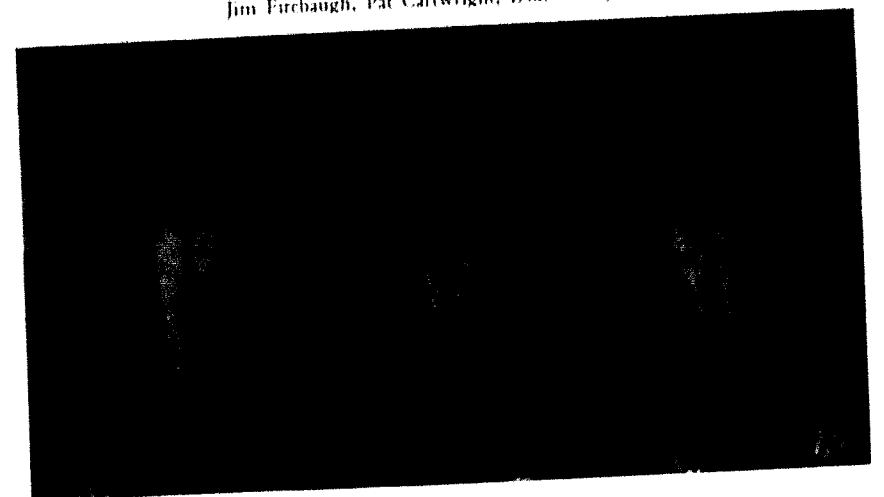



Back row: Francis Botts, Sheldon Bivin, John Brunner, Peter Hoceman, James Egan, Larry Carter, Bob Chow, Marvin Dixon. *Middle row:* Jim Lowe, Charles Bersenherz, Lynn Schmitt, Gary Bartoof, Ron Mathus, Page Seatz. *Front row:* Kathy Nelson, Tom Lewis, Allen Howard, Carol Carter, Dr. Huselton, Eud Jayoua.

American Chemical Society

Student Affiliates of the American Chemical Society give an opportunity for the students of chemistry and chemical engineering to develop to their fullest in the field of chemistry. Its membership is comprised of majors in chemistry, and other interested students may affiliate as associates according to regulations of A.C.S. Dr. Huselton is the sponsor and Allan Howard is the President.

Back row: Shirley Kohler, Judy Mohler, Marilyn Chandler, Nancy Hackett, Myra Lane, Carol Taylor, Nancy Ezell, Donna Runge, Linda Welsh, Nina Fay Cox, Joyce Shriver, Judy Digby. *Front row:* Miss Chiles, Martha Mathews, Kathy Nelson, Wilma Grove, Mrs. Lovan, and Miss Bates.

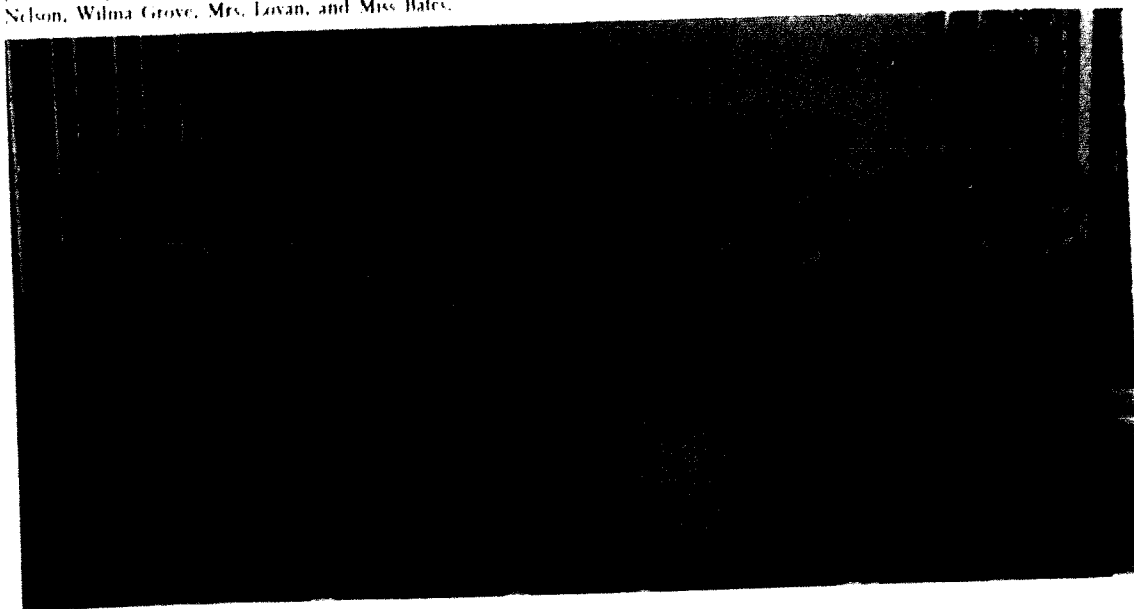

Alpha Lambda Delta

Alpha Lambda Delta is the national freshman woman's honorary organization. This organization is open to those freshman women who attain and maintain a 3.5 grade point throughout their freshman year. The purpose of this group is to stimulate academic success in later years. The advisors are Miss Bates, Miss Chiles, and Mrs. Lovan. Judy Digby has served as the President.



Back row: Dr. Gier, Bob Chow, Dave Sarver, Bob Hardy, Bob Williams, Charles Newlon, Joe Klein, Donna Runge, Miss Thomas. *Front row:* Jimmie Willis, Gayle Smith, Carol Preston, Bob Jamieson, Harriet Karkut, Jack Armstrong.

Beta Beta Beta

Beta Beta Beta is the national honorary biology fraternity with the Lambda chapter at Jewell. To be eligible for membership to Tri Beta, a student must have a grade point average superior to that of the student body, ten hours of biology, and submit a paper written on a biological subject. The organization is sponsored by Dr. Gier and the President is Bob Jamieson.

Back row: Anna Margaret Keples, Nancy Casterline, Linda Welsh, Nancy Ezell, Margaret Rolls, Marilyn Chandler, Martha La Frenz, Lyle Clawson, Jeanette Moore, Pat Kelley, Sally Lackey, Sondra Morgan, Judy Bartram, Cynthia Hurn, Maxine Rice, Judy Digby. *Front row:* Joy Stone, Rosy Cross, Betty Lou Tomlinson, Donna Runge, Maricelene Gibbs, Myra Lane, Marian Gellenwater, Nina Fay Cox, Osa Marie Eppinger.



Big Sister Council

The Big Sister Council is comprised of upper class women whose duty is to make the new student feel at home on the "Hill." The Big Sister writes the freshman during the summer to answer all questions. During Orientation Week the Big Sisters attend a training program to better enable them to fulfill their duties. The President for the year was Donna Runge.



Front row: Aloah Burke, Martha Matthews, Mary Thompson, Joyce Parr, Sharon Berendes. *2nd row:* Julia Cornack, Mary Lou Johnson, Setsuko Fujiwara, Myra Lane, Gretchen Van Hoosier, Ken Alderton, Osa Marie Eppinger, Helen Houston, Beverly Criswell. *3rd row:* Jerry Nubolt, Gladstone Fairweather, Dick Olsen, Sandra Kepler, Victor Jordan, Vania Holtby, George Boltmew, Jack Armstrong, Ann Faubion, Kay Wintercrowd, Richard Schwartz, Jim Banning, Bob Stone, Stan Lemmons.

Baptist Student Movement

The Baptist Student Movement is the American Baptist Organization on the campus of William Jewell College. This year the programs have varied from topics of "Religion in Art" to "The Purpose of Music in the Church." The group strives to achieve fellowship and inspiration through discussion. The B.S.M. President this year was Joyce Parr.

Baptist Student Union

The Baptist Student Union helps to provide for the spiritual side of college life. This year, with Alzora Jeffords as president, the BSU kept up its usual busy program. Morning Watch was held daily, Missions Emphasis came early in the year, youth teams were sent to surrounding communities, and Religious Focus Week brought many outstanding speakers to our Campus.

Back row: David Burhans, Ed Forbes, Dave Kuhlman, Don Bowling, Bob Richardson, Jesse Funkhouser. *Front row:* Beverly Riddle, Nancy DuBois, Carol Ann Carter, Alzora Jeffords, Osa Marie Eppinger, Wilma Grove.

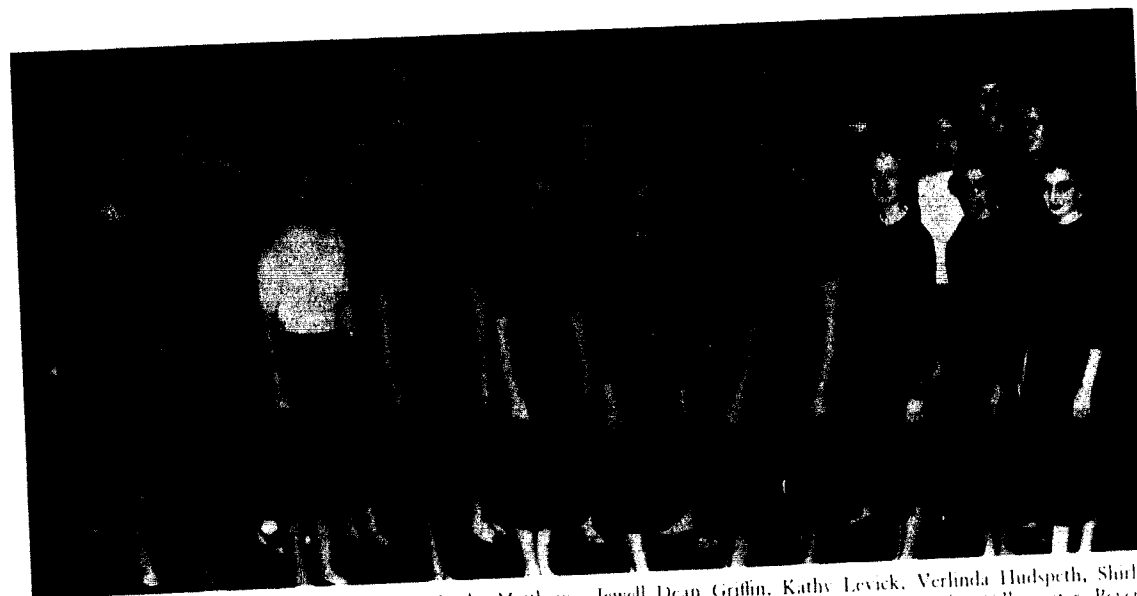
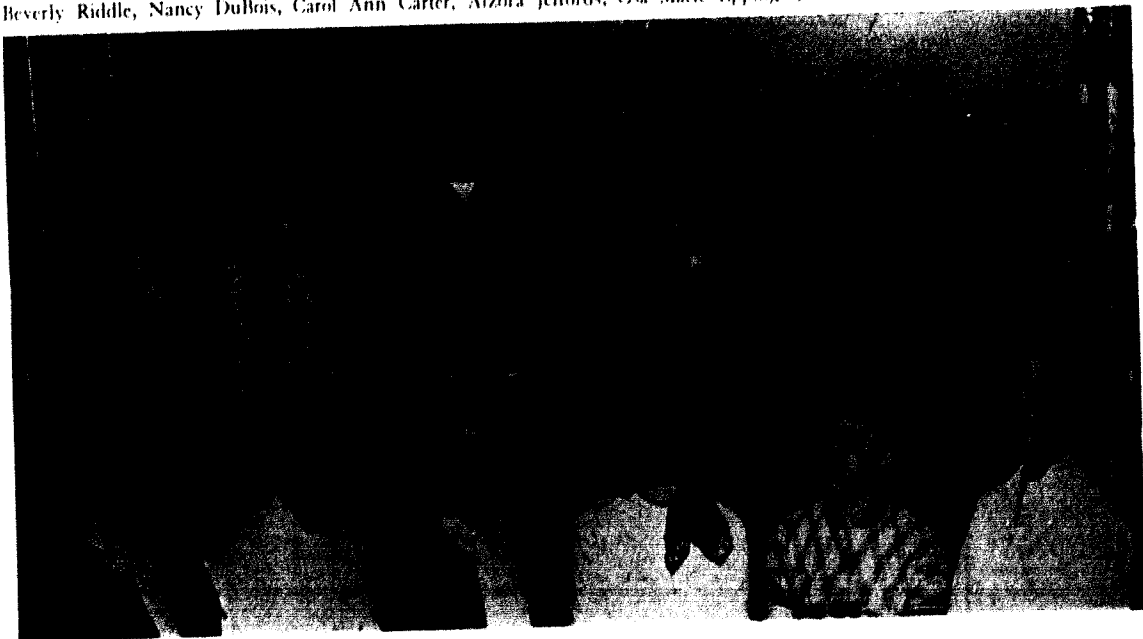

Back row: Judy Bartram, Pat Bibler, Martha Matthews, Jewell Dean Griffin, Kathy Levick, Verlinda Hudspeth, Shirley Williams, Sharon Berendes. *Middle row:* Marguerite Smith, Dixie Murray, Gretchen Van Hoosier, Marian Gallenwater, Beverly Criswell, Dolores Ray, Beverly Dietzhold, Helen Houston, Lynn Brandt, Phyllis Strawn. *Front row:* Setsuko Fujiwara, Carol Ann Carter, Sandra Morgan, Osa Marie Eppinger, Elizabeth Allen, Pat Huttedler, Virginia Hurt, Linda Welsh, Nancy Hackett, Beverly Anderson.

Epsilon Omega Pi

Epsilon Omega Pi was established by a group of girls desiring to go into full-time Christian work. The purpose of the group is to help its members develop mentally, physically, and socially. E.O.P.'s main program consists of special mission work and projects connected with Missionary Fellowship. The President is Beverly Anderson.

Gamma Beta Mu

Gamma Beta Mu was originated in 1931 by the wives of ministerial students. Its motto, "Wives help win," reveals their purpose. Gamma Beta Mu provides relaxation, fun, discussion of common problems, spiritual refreshment, and lasting friendships. Mrs. F. M. Derwacter is the sponsor and Marcie Morgan is the President.

Back row: Louise Russell, Wilma Althea Noble, Linda Wilson, Marilyn Eller, Marian Welker, Marlynn Snavo, Naomi Keele. *Middle row:* Nina Kirby, June Seat, Evelyn Schoenberger, Betty Law, Joyce Wintree and son. *Front row:* Mrs. Derwacter, sponsor, — Verna Reed, Vice Pres., Marcie Morgan, President — Donna Werner, — Sec. Treas.

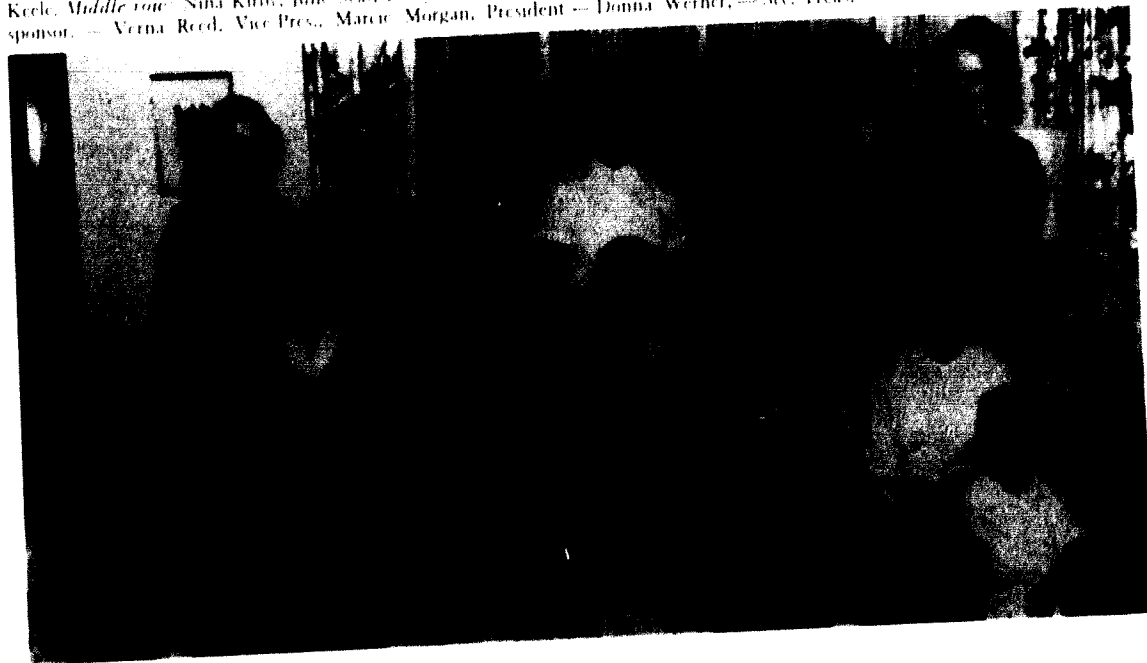



Front row: Bill Pendleton, Shirley Kohler, Marion Rowin, Roger Hartman. *Second row:* Kathy Nelson, Bill LeClere, Harold Maddera, Gub Feiter, Dr. Morrow, Al Gibbons. *Third row:* Don Blalock, Dr. Hilton, Dean Powers, Prof. LaFrenz, Ray Bowman, Prof. Jones. *Fourth row:* John Jackson, Marvin Dixon, Charles Durbin, David Gray, Milton Jordan, John Dixon, Prof. Crawford. *Back row:* Tom Downing, Bob Williams, Allen Howard, Ron Moberk, George Boltmew, Dick Waring, Francis Botts.

Kappa Mu Epsilon

Kappa Mu Epsilon, national honorary fraternity, is an organization of students who have shown an interest in mathematics by high scholarship. Each member is given the opportunity to prepare and to present an original paper on some subject related to mathematics. Prof. Jones served as the sponsor of the group and Marion Rowin served as President.

Back row: Lewis Ryland, Ron Rich, Bruce Schoenberger, Bill Rose, John Turner, Russell Aubrey. *Third row:* Mrs. Eovan, Gloria Baker, Professor Galy, Mr. Lakin, Bob Watkins, Marlene Schwingle, Connie Ras, Donna Holmes. *Second row:* Verlinda Hudspeth, Sharon Berendes, Mararet Ann Rolls, Janice Andrews, Sondra Morgan, Carol Taylor. *First row:* Landa Newton, Beverly Criswell, Wanda Miller, Martha Richmond, Nina Fay Cox, Mary Bronough.

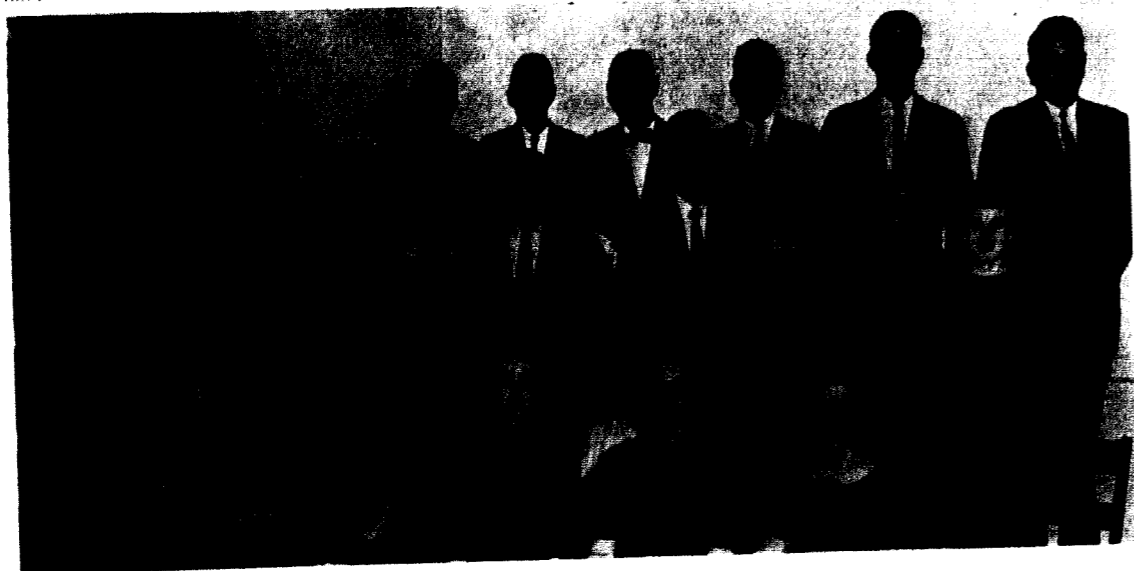

La Camerata

La Camerata was organized to stimulate campus interest in the music program and to provide experience and opportunity for the attainment of musical skills and tastes. The organization is composed of music majors and other interested students. La Camerata assists the Music Department in the sponsorship of the Senior Recitals. Nina Fay Cox is the President.



Front row: John Hackworth, David Burhans, Fred Wilson, John Carlisle, Bill Rose, Jim Carter, Russell Caviezel. *Second row:* Tom Bray, George Boltmew, Paul Casper, Fred Banks, Ted Aschan, Lewis Ryland, Don Inloe, Vernon Mallow, Jim Henry, Jess Funkhouser, Augustine Okonkwo, Sam Gamaway. *Third row:* Joe Frazier, Jim Banning, Roy Johnson, Richard Christanson, Bill Morgan, Ralph Brotherton, Don Browning, Arthur Babbitt, Jim Puch, Reginald Redford, Kermit Wilkins, Don Bohng, Don La Fountaine, Bob Farmer, Gene Davis.

Ministerial Association

Nineteen fifty seven began one of the more active years for the H. I. Hester Ministerial Association. The meetings were planned well ahead of their dates making it possible to have speakers of high quality to fill the engagements at 3 p.m. each Wednesday. Meeting in the new college union building added much to the comfort and atmosphere of the meetings over the former meetings held in Jewell Hall.

Needs were being met as they occurred. One of the important needs was to acquire hymn books. The Rev. Clayburn Landers of Kansas City became aware of this need and presented the association with twenty-four monogrammed *Baptist Hymnals* in Cardinal-red bindings.

With the coming of the Rev. Tom Bray to give direction to the religious activities on the campus, the association was greatly benefited. One of the changes introduced by Mr. Bray was a system of keeping a monthly report on the activity of each student minister. The ministers were required to attend the meetings to become acquainted with each other and the general program of the association.

Dr. Earl Harding, executive secretary of the Missouri Baptist Convention, was the guest speaker at the annual banquet, April 28. This was a fitting climax for the year, socially. In retrospect the group realized a good year of instruction and fellowship.



Back row: Vance Morris, Jan Owen, Elmer Yordt, Cara Rodenbach, Bob Howard, Betty Tomlinson, Bob Barrchill.
Middle row: Pat White, Donna Runge, Ron Merrill, Jan Seal, Ed Georgoff, Kay Cokely, Bennie Disselhoff, Mrs. Kinman.
Front row: Bill Burns, Louanna Flomerfelt, Mike Compton, Helen Berndt, Ken Moore, Jimmie Willis, Richard Carr, Lillie Shackelford, Jim Firebaugh.

Physical Education Majors

The Physical Education Majors Club on the Jewell Campus is affiliated with the American Association for Health, Physical Education, and Recreation. The club, headed this year by Jim Firebaugh as President, sponsored a water ballet in February. Mrs. Kinman, Coach Nelson, Coach Patterson, and Coach Short are the faculty sponsors of this group.

Back row: Dr. Pugh, General Parker, Mrs. Parker, Bill Morgan, Fred Belk, George Boltmew, Bob Stone, Carroll Clark.
Front row: Pat Kelley, Jerry Eaton, Dave Morton, Mary Frith, Martha Borgstadt, Mrs. Trotter.



Phi Alpha Theta

Phi Alpha Theta is the national history honorary fraternity. The William Jewell Chapter is Beta Gamma. The purpose of the society is to stimulate scholarship in the field of history, promote historical writings, and enable its members to become better informed in current affairs. The advisors are Dr. Pugh and Chaplain Parker, and the President is David Morton.



Front row: Beverly Anderson, Miss McDaniels, Pat Bibler, Naomi Graves, Mrs. El Samman, Gail Minter.
Back Row: Pat Kelley, Dr. McCarty, Mr. Bruner, Tom Sherwood, Shirley Montgomery.

Phi Sigma Iota

Phi Sigma Iota, the national Romance language honor society, was installed at William Jewell on April 19, 1945. The purpose of the society is to encourage high scholarship and individual research in the field of Romance languages, and to promote amity between our nation and others. The advisors are Dr. McCarty and Miss McDaniels. The President is Pat Bibler.

Back row: Professor Whaley, Sam Ganaway, Fred Belk, David Morton, Wes Hedges, Bob Stone, Jerry Eaton.
Front row: Norman Nester, Bob Hawkins, Mary Frith, Georgia Pierce, Pat Kelley, Joy Stone, Tom Connors.

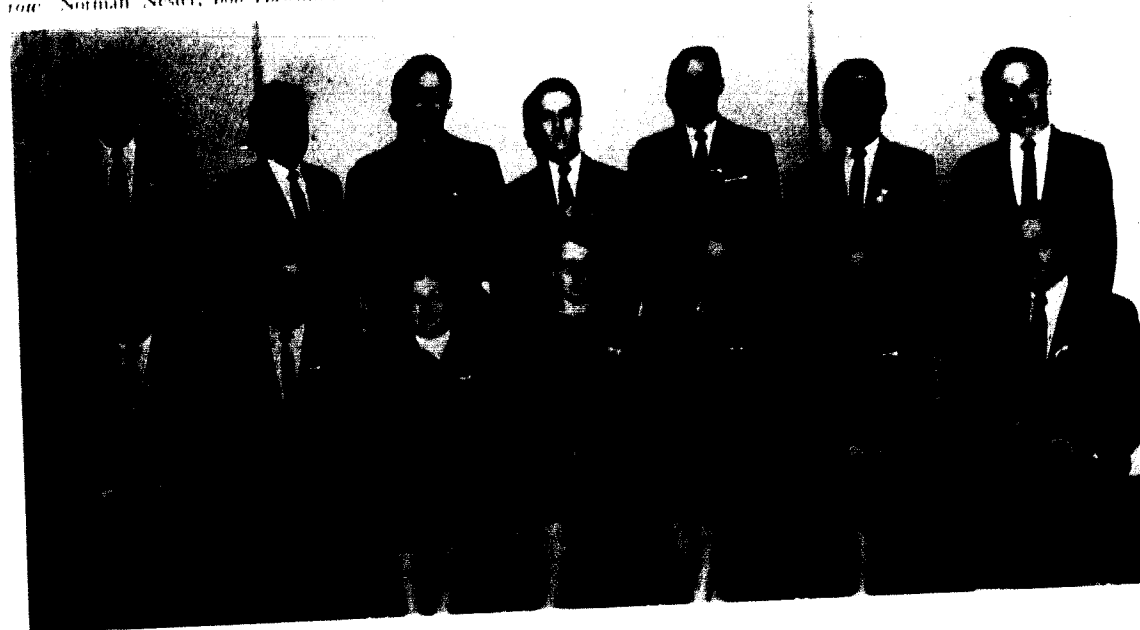

Pi Gamma Mu

Pi Gamma Mu is the national social science honor society on our campus. The organization deals with the problem of human relationships and attempts to apply sociological theory through practical application, so as to impress something more than theory in the minds of the students. Prof. Whaley serves as the sponsor of the group and Tom Connors serves as the President.

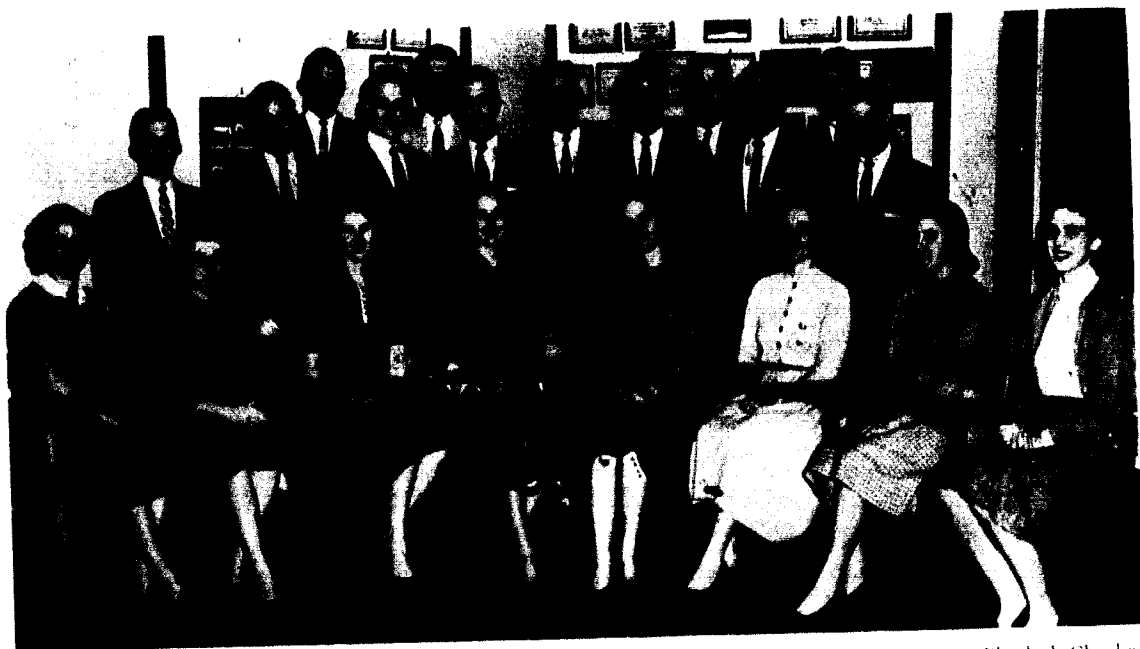

Front row: Dr. Georgia Bowman, Myra Lane, Wilma Grove, Ann Faubion, Aloah Burke, Joyce Parr, Elizabeth Choplin, Jo Harvey. *Second row:* Ken Alderton, Chris Clinton, David Burhans, David Morton, Max Von Erdmannsdorff, Bill Lowe, Bob Stone, Donald Witt. *Back row:* Jerry Cornutt, Don Herrick, Gene Voughts, Rowland Nethaway.

Pi Kappa Delta

Pi Kappa Delta is the National Honorary Society for forensics. Established on the campus in 1922, Missouri Delta chapter carries on a program which includes debates from one part of the mid-west to the other.

The aim of the group is to promote "The Art of Persuasion, beautiful and just." Debaters who have taken part in intercollegiate speech activities — a minimum of seven debates or one major contest in oratory or extemp — are eligible for membership. Students who are especially outstanding in forensics are awarded the Pi Kappa Delta key.

Pi Kappa Delta sponsors both intercollegiate

and intramural speech activities. This year has been a year of outstanding record at various debates throughout the year. At the University of Nebraska competing against 44 colleges and universities, William Jewell walked away with the sweepstakes. Once again Jewell was the recipient of the sweepstakes trophy as well as three other trophies at the Louisiana Tournament. The freshman debaters were named the top ranking team at the Rockhurst Novice Tournament. Members of the debate squad are Dave Burhans, Aloah Burke, and the advisor, Doctor Bowman. Pi Kappa Delta has accomplished much in the field of speech and forensics.



Back row: Georgia Pierce, Dana Gray, Vamta Holby, Naomi Graves, Chris Clinton, Alice Cunningham, Judy Craig, Peggy Wilson, Bob Tinsley, Richard Schwartz. *Third row:* Jan Herman, LaVelle Tucker, Carol Graves, Judy Barram, Louanna Flomertfelt, Martha LaFrenz, Carroll Clark, Phil Rotsch, Ed Damer, Ed Barth. *Second row:* Sue Johnson, Lynn Brandt, Gretchen Van Hooser, Mira Lane, Nancy Moore, Betty Bland, Maurice Montgomery. *First row:* Mrs. Rice, Cecelia Banta, Rita Rae Wilke, Alice Rowland, Shirley Kohler, Stan Lenon.

William Jewell Players

The William Jewell Players are the laboratory producing group for the Department of Dramatics and constitute a community theater group for the Campus. The Drama organization was founded by Dr. Fruit in 1924 and now is directed by Miss Virginia D. Rice.

Each year they produce two major plays, one of which is a Shakespearean drama. The Players started the dramatic season with the presentation of "Mrs. McThing." Naomi Graves, John Carlhyle, Kathy Patterson, and Chris Ward starred in the presentation. The height of the season was reached when the Shakespearean play, "The Merchant of Venice," was presented. The leads in the play were held by Judy Craig, Don Harris, Nancy Moore,

Maurice Montgomery, Marguerite Smith, Frank Adams, Bob Tinsley, and Richard Owen. The response from the faculty, student body, and townspeople has been very encouraging.

It is impossible to mention all the members of the Players, for many have cooperated to make the presentations a success. Under the leadership of Shirley Kohler, President; Naomi Graves, Vice President; Alice Rowland, Secretary-Treasurer; and Martha LaFrenz, publicity Chairman; the Players have had a banner year. William Jewell is fortunate to have a great many students unusually talented in dramatics willing to work hard and strive toward perfection in the art, thereby making the result satisfying to both the director and to the students participating as well.



Back row: Jerry Eaton, Earl Brenner, Bill Dryer, Professor Adams, Mike Maloney, Tom King, Jim Hicks. *Front row:* Sue Johnson, Jo Harvey, Max Von Erdmannsdorff, Bob Stone, David Morton, Mrs. Adams, Widad Jamerl.

Political Science Club

The Political Science Club of William Jewell is comparatively new on the "Hill." It was organized last year for those students interested in making and friends with students interested in the field professional contacts. The club publishes the "Political Science Newsletter" once a semester for interested students. David Morton is the President and Prof. Adams is the sponsor.

Back row: Bob Hinsley, Martha La Frenz, Martha Matthews, Tom Connors, Jack Gabriel, Dave Splan. *Front row:* Joyce Parr, Betty Bland, Joyce Shriver, Jan Owen, Kay Johnston.



Psychology Club

The Psychology Club was originated by students who saw the need for promotion of greater study in the field of psychology and also to have a medium for the exchange of ideas and opinions concerning the realm of their study. For membership a student is required to have and maintain a high scholastic average. Dr. Griffiths and Prof. Erwin sponsor the group and Tom Connors is President.



Front row: Bill Pendleton, Ron Moberly, Dick Waring, Gib Leiter, Dr. Sherwin, George Boltmiew, Carly Hardy, Roger Hartman, Bert Murch. *Second row:* Roger Thompson, Loren Jeffords, Charles Durbin, Huston Adkisson, Marion Rowin, Dean Berry, Dr. Morrow, Prof. Crawford, Prof. LaFrenz, John Nowell, J. E. Loyan, Prof. Davis, Dr. Hilton. *Third row:* Robert Brown, Francis Botts, Gus Clinton, Don Gregory, John Dixon, Charles Manka, Jack Hopson, John Jackson, Charles Reinecke. *Back row:* Ray Bowman, Joseph Tunnichiff, Dick Huff, Harold Maddera, Barry Cambell, Ed Conway, Larry McGinnis, Al Gibbons.

Sigma Pi Sigma

Sigma Pi Sigma is the National Honorary Society in the field of physics. The William Jewell chapter is the oldest chapter of Sigma Pi Sigma which now has over 80 chapters in leading colleges and universities. The purpose of this organization is that it serves as a means of awarding distinction to students who have high scholarship and promise of achievement in physics. It also promotes interest in research and advanced study in the field.

The meetings are held once a month throughout the year, and the programs consist of a presentation of student papers on something of interest in the field of physics.

On November 11, Dr. Troy Heaton of the Argonne Laboratories spoke on neutron diffraction.

In December the initiation of the new members took place at the annual banquet. The speaker at this gala event was Dr. E. W. Sherwood of the University of Illinois. March was a busy month for the members of Sigma Pi Sigma. On the 14th, the organization conducted a tour through the Midwest Research Institute. The film, "The Sodium Graphite Reaction" was the highlight of the meeting on the 11th. On April 8 the film on "The Strange Case of Cosmic Rays" was shown.

The officers of Sigma Pi Sigma are Gib Leiter — President, George Boltmiew — Vice president, Richard Waring — Secretary, Ron Moberly — Treasurer and Dr. Hilton as the advisor.



Back row: Ron Merrell, Fred Belk, Martha LaFrenz, Barbara Bivins, Judy Root, Ed Damer. *Middle row:* Gayle Clark, Nancy Ezell, Mary Bronaugh, Myra Lane, Gretchen Van Hooser, Betty Bland, Joy Stone. *Front row:* Bob Tinsley, Shirley Kohler, Joyce Parr, Cynthia Hirni, Carroll Clark, Maurice Montgomery.

Sigma Tau Delta

Sigma Tau Delta is the national creative writing fraternity on the Jewell campus. To be eligible to join this club, a student must be of high scholastic

standing, must have completed at least two semesters of freshman English, and must submit an original piece of writing to be voted on by the members. The advisor of this group is Dr. Wilson and the President is Cynthia Hirni.

Squawkers

Left row of J. M. Gibbons, Jackie Bosold, Gay Kuettnier, Joan Pless, Judy Mohler, Joe Bandy, Page Seats, Richard McNally, Bob Tinsley, Don Inloes, Donald Browning, Tom Fields, Scottie Shafar, Sally Lackey, Karen Winterowd.
Right row of J. Blencowe Daniel, John Newberry, Jerry Hubbard, Herman Barcus, Walt Sunday, Jane Turpin, Kathy Seymour, Ken Moore, Pat Hudspeth, Nancy Ezell, Mary Nichols, Nancy Casterline, Virginia Hurt, Mary Jo Hawkins, Patsy Berndt, Pat Bibler, Nancy Berry, Helen Berndt. *Back row:* Betty Lou Tomlinson, Jan Owen, Marion Rowin, Duane McCabe, Dave Splan, Donna Runge, Cara Rodenbach.



Back row: LaVelle Tucker, Jane Cunningham, Judy Mohler, Marguerite Smith, Kay Colby. *Middle row:* Chalden Wood, Lillie Shackelford, Joyce Powell, Martha LaFrenz, Jane Hurst, Betty Lou Tomlinson, Nancy Berry. *Front row:* Kathy Seymour, Joann McClarnon, Cara Rodenbach, Sue Johnson, Beverly Jones, Donna Runge.

Woman's Athletic Ass'n

The Woman's Athletic Association is open to all girls who are interested in sports. Points are given for active competition in athletics; after receiving 500 points the girl is entitled to a W.A.A. pin; for 1000 points she is rewarded by a letter "J." A blanket is awarded to the outstanding senior girl. Kathy Seymour served as President.

YWA

The Young Woman's Auxiliary is an organization of girls from all denominations who have joined together in an effective demonstration of Christianity at work. These girls are especially interested in promoting missions. The advisors of the group are Mrs. Moore and Mrs. Wilson, and the President is Joy Stone.

Back row: Carol Ann Carter, Sharon Lewis, Julia Cornack, Carol Taylor, Jane Dunn, Myra Lane, Barbara Flanagan, Beverly Dietzschold, Martha Johnson, Mary Jo Harper. *Middle row:* Elizabeth Allen, Marian Gallowater, Dora Gray, Alice Cunningham, Sandra Kepler, Twilight Stagers, Phyllis Strawn, Barbara Harmon, Esomanna Flomerfelt, Alice Canning, Carolyn Beckemeyer, Rosalie Borgstadt, Sharon Dunn. *Front row:* Pat Kelley, Jane Cunningham, Jud Woods, Vanita Hobbs, Mary Erith, Joy Stone, Shirley Williams, Jerma Guffey, Verlinda Hudspeth, Mrs. David Moore, sponsor.

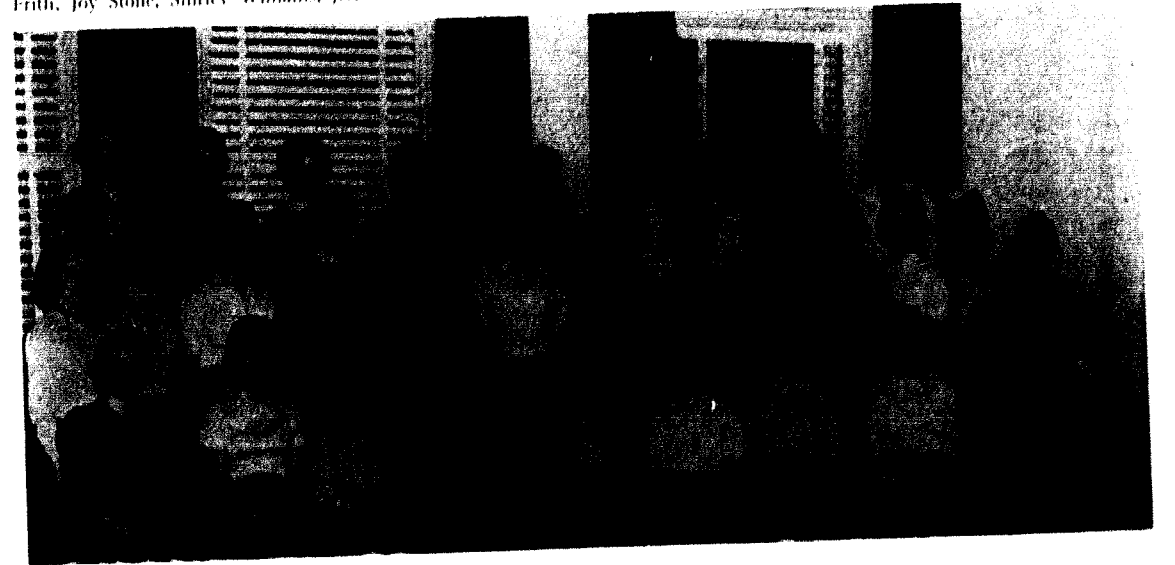



Back row: Neal Davis, Jack Root, Jack Armstrong, Max Von Erdmannsdorff. *Front row:* Naomi Graves, Kathy Seymour, Aloah Burke, Ann Faubion, Judy Root, Cynthia Hirni, Nina Fay Cox, Dorothy Mohler.

Who's Who in American Colleges and Universities

Who's Who in American Colleges and Universities is a published form of national recognition for scholarship, leadership, promise of future achievement, and campus service of students of more than 700 colleges and universities.

These students, composing one of the largest groups ever selected from Jewell, were nominated by a committee of faculty representatives.

The majors and home towns of the honored students are as follows:

Jack Armstrong, Biology major, Springfield, Illinois; Aloah Burke, Speech major, North Kansas City; Nina Fay Cox, Music major, Leeton, Mis-

souri; Neal Davis, Physical Education major, Sullivan, Missouri; Ann Faubion, Speech major, Kansas City, Missouri; Naomi Graves, Speech major, Des Moines, Iowa; Cynthia Hirni, English major, Liberty, Missouri; Dorothy Mohler, Elementary Education major, Leeton, Mo.; Joyce Parr, Psychology major, Dayton, Ohio; Jack Root, English major, Independence, Mo.; Judy Root, English major, Independence, Mo.; Kathy Seymour, Physical Education major, New York City; Max Von Erdmannsdorff, Political Science major, North Kansas City, Missouri; Martha Borgstadt, Political Science major, Concordia, Missouri.



Back row: Bill Pendleton, Charles Hartzell, Louis Striegel, Ed Barth, George Lago, Robert Gilhaus, Mike Lentz, Max Whiles, Art Carder, Ed Elliott, Bob Womack. *Fourth row:* John Jones, Ron Kelley, Bob Johns, Vance Morris, Ken Pollock, Dick Unruh, Jim Conger, Don Mishmash, Glen Tate, Guy Owen, Carl King. *Third row:* Ken Runcyan, Ed Forbes, Tom Frazier, Ralph Stone, Bill Shaver, Pat White, Rod Swearingen, Tom Suter, Tom Lewis, Charles Rencke, Ben Düsselhoff, Larry Markt. *Second row:* Bert Miller, Ralph Kincaid, Jim Stephens, Fred Binsbacher, Ray Wilson, Bob Howard, Mike Morrow, Bob Jamieson, Ron Merrill, Paul Taylor, Dave Bolsenga, Butch Watson, Bill Rohmitz. *First row:* Bob Dye, Sam Breckenridge, Dave Slaughter, Cecil Cole, Pat Cartwright, Bob Hawkins, Herb Dillard, Ed Geogoff.

"J" Club

William Jewell "J" Club, composed of men who have lettered in every sport, held its first meeting in September to elect officers. Officers were chosen as follows: Pat Cartwright, President; Wes Hedges, Vice-President; Bob Hawkins, Secretary; Ed Elliott, Treasurer. The purpose of the Club, that of maintaining high ideals in athletics, has been well carried out under the guidance of these leaders.

Besides maintaining a refreshment stand during athletic events, running off the William Jewell Invitational Track Meet, and making improvements

on the athletic field, the gym, and campus, the "J" Club has also sponsored a Spring Dance which was a highlight of the social season.

Since 1912 more than five hundred men have had the honor of being accepted and initiated into the "J" Club. They must be approved by the active members of the Club and are subjected to a short but unforgettable initiation.

A letter sweater is awarded to each first year letterman, a jacket is awarded to each two-year letterman, and to each senior letterman in good standing with the Club a blanket is awarded.



Bob Chow is demonstrating titration in the chemistry department.



Dr. and Mrs. Binns inspect the mathematics exhibit.

Science Night

On March 22nd, the science departments on the Jewell campus gave their annual open house for the campus and the surrounding area. The departments taking part are mathematics, chemistry, biology, and physics. Lectures and demonstrations are given in each department. Science Night provides an opportunity for everyone to gain experience and knowledge in the field of sciences.

Don Gregory and Don Eberhart demonstrate a physics exhibit.

Vanita Holby is conducting a biology experiment.

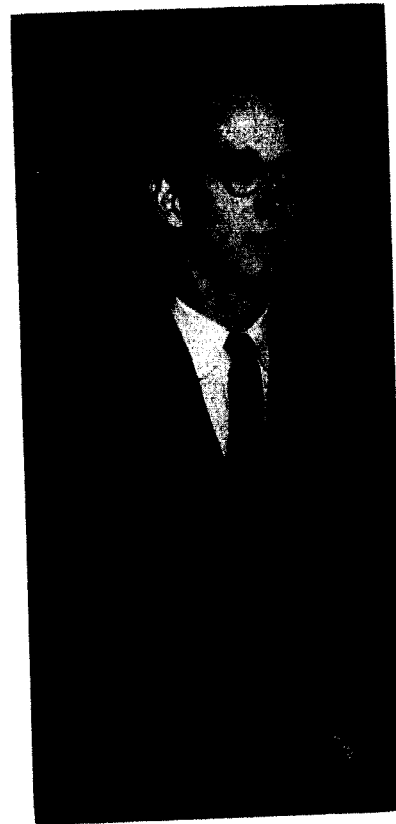
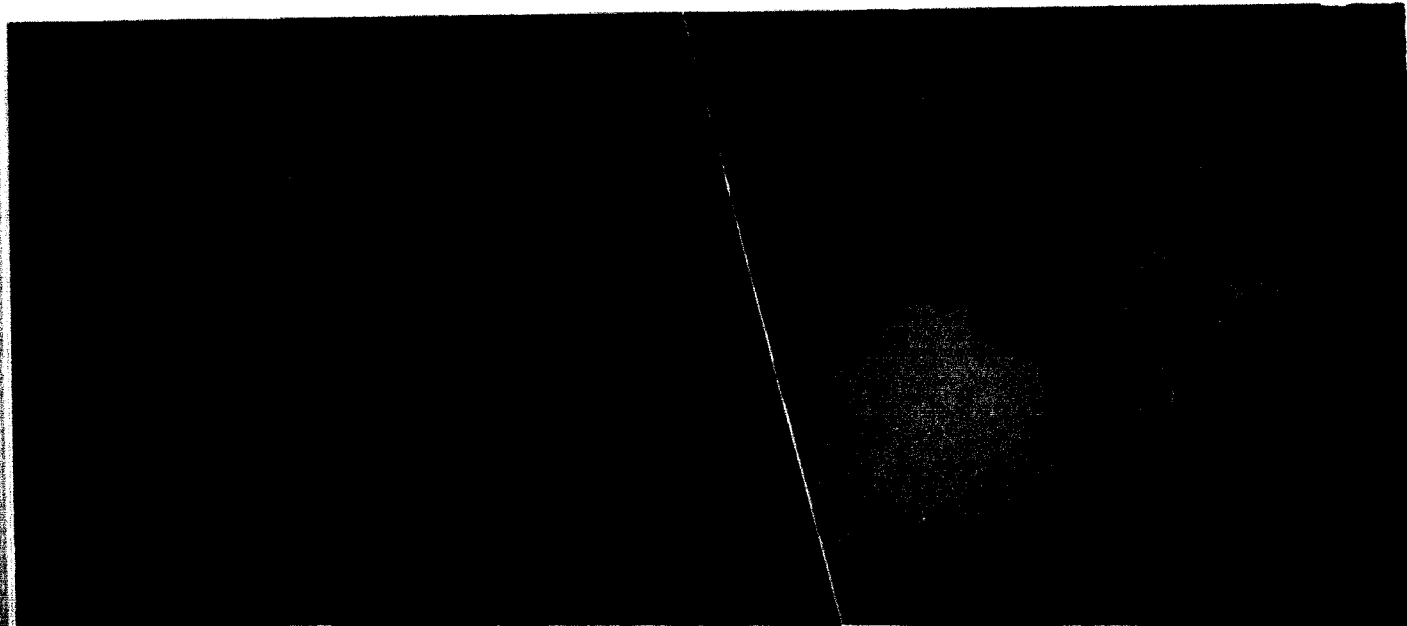

Colonel Alexander Doniphan

Colonel Doniphan, the most distinguished American connected with William Jewell College, led his men on the longest march of the Mexican War of 1846. Thus, each year, the senior man possessing those qualities of leadership which characterized Alexander Doniphan is selected by the student body as the man most likely to "march" the farthest in life.

Jack Armstrong, a biology major from Springfield, Illinois, plans to do graduate work in horticulture. He served as last year's student body president, was sophomore class president, and was chairman of the College Union Board this year. He is chairman of the Religious Co-ordinating Council, having served on the BSU and BSM Executive Councils. A member of the Kappa Alpha Order, Jack is also Beta Beta Beta historian and is a reporter on the Student. For all the above activities and for his leadership, Jack was elected this year to *Who's Who in American Colleges and Universities*.

First Lady of the Campus

The woman chosen, possessing like qualities of leadership and service as Colonel Doniphan, is given the title of First Lady of the Campus.

Cynthia Hirni, an English major from Liberty, is also a member of *Who's Who in American Colleges and Universities*. She is vice-president of the William Jewell Players, president Sigma Tau Delta and is senior class secretary. She is a former first princess of Homecoming, and was this year's Homecoming Queen, having also served as Homecoming co-chairman. A member of Alpha Delta Pi, she is Panhellenic president. She plans to teach high school English and do graduate work.

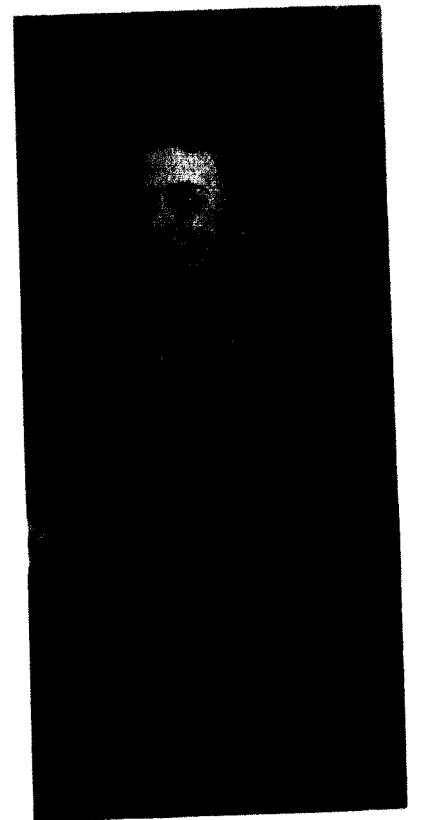

Sports





Football '57-'58 Season

Varsity Team

(See picture on next page)

Back row: Ivan Manville, Pat DuVoll, Larry Hamilton, Loren Jeffers, Don Mishmash, Dick Unruh, Bob Ruff, Allen Fox, Pete Henry.
Fourth row: Ray Bendure, Bill Burns, Ray Coldren, Vance Morris, Jim Millen, Bill Lanson, Joe Dyke, Art Carder, Dick Bakala, Don Jamieson.
Third row: Ray Bowman, Charles Hartzall, Jim Stephens, Ed Elliott, Bob Howard, Ken Pollock, Dave Bolsenga, Bennie Disselhoff, Ken Runyon.
Second row: Durward Watson, Bob Jamieson, John McQueen, Bill Breckenridge, Mike Morrow, Jerry Lowe, Bill Pendleton, Mike Lentz, Bob Berryhill, Ralph Stone.
First row: Bert Miller, Ed Georgeff, Bob Dye, Bob Hawkins, Herb Dillard, Sam Breckenridge, Pat Cartwright, John Grahl, Ralph Kincaid.

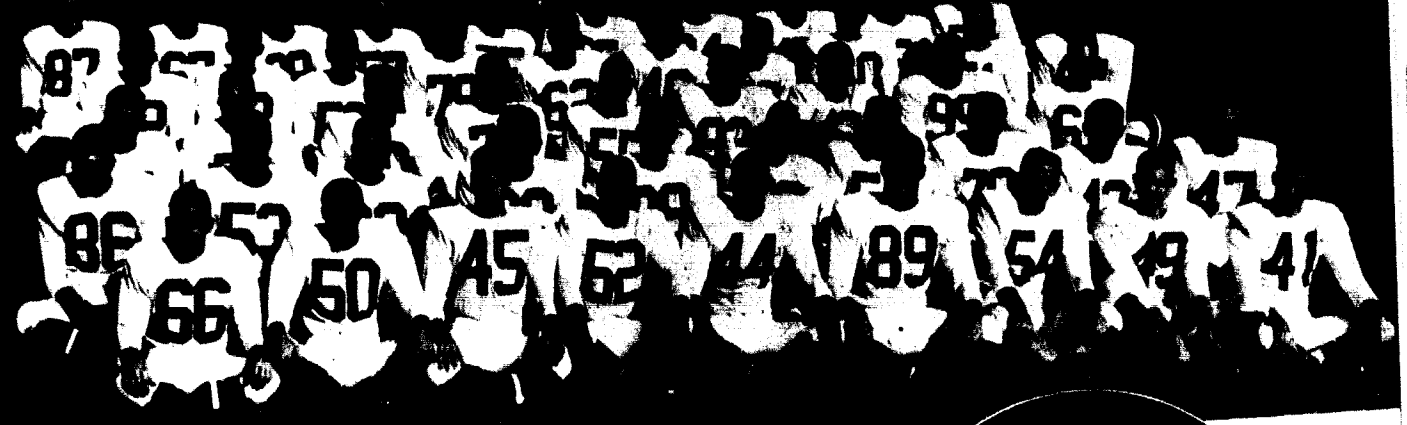

COACH NORBIS PATTERSON
Head Football Coach



COACH NORMAN STOFT
End Coach and Baseball Coach



COACH JAMES NELSON
Head Basketball Coach, Track Coach, and
Assistant Football Coach

Tri-captains — Pat Cartwright, Herb Dillard, and Sam Breckenridge

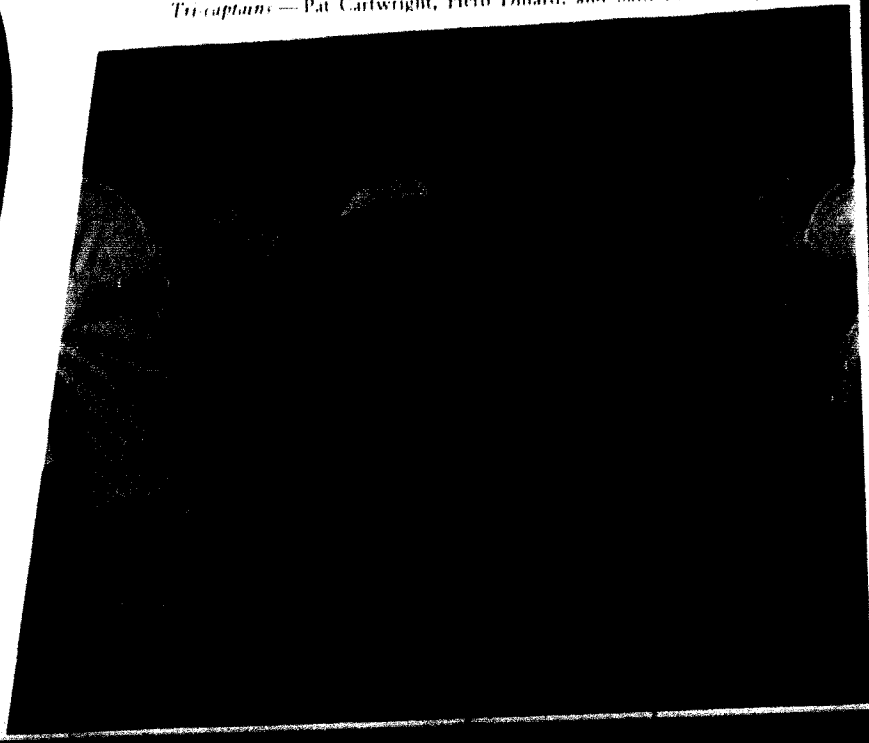



Bob Hawkins carrying the ball for Jewell.

1957 Record — 7 wins, 1 loss, 2 tied

Jewell	7	
Southwest Missouri State	7	
Jewell	27	
Ottawa University	13	
Jewell	6	
St. Benedicts	13	
Jewell	19	
Northwest Missouri State	19	
Jewell	24	
Tarkio College	7	

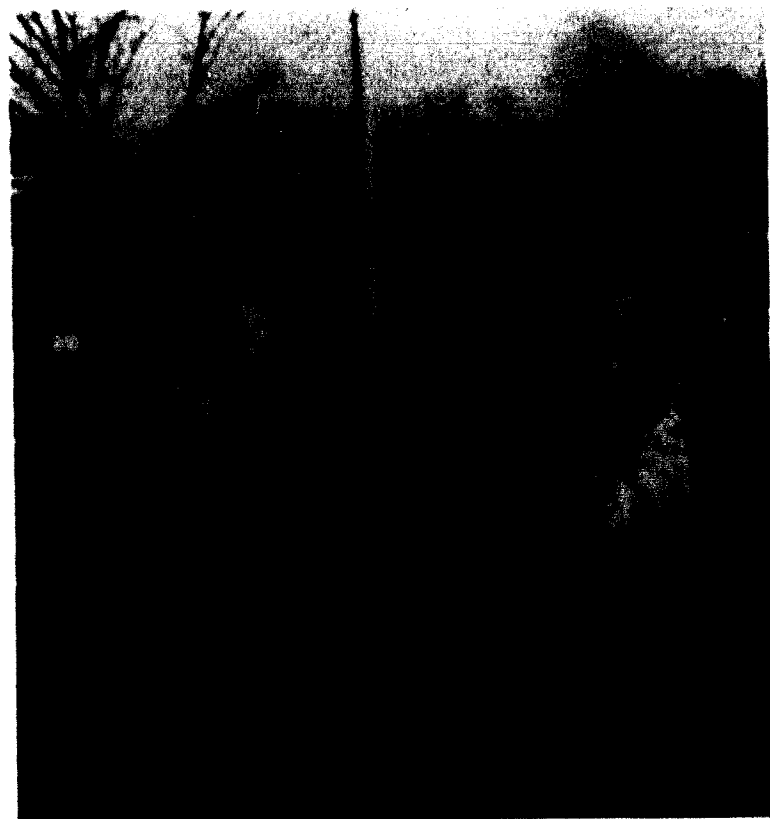

Jim Stephens angling for the sidelines.



Cardinal back going up the middle.

Jewell	51	
College of Emporia	6	
Jewell	31	
Graceland College	13	
Jewell	25	
Baker University	0	
Jewell	45	
Bethel College	0	



Ed Georgeff, leaving opposition behind, scores a touchdown.

To help us remember, we recall here the hours of practice and drilling that break in the muscles and sharpen the timing of men who love to joust on Saturdays. They find that they love the game

as they take their showers after the work-outs, and they discover the desire to play harder the next day. Then the awaited moment comes, the coach sends you in!

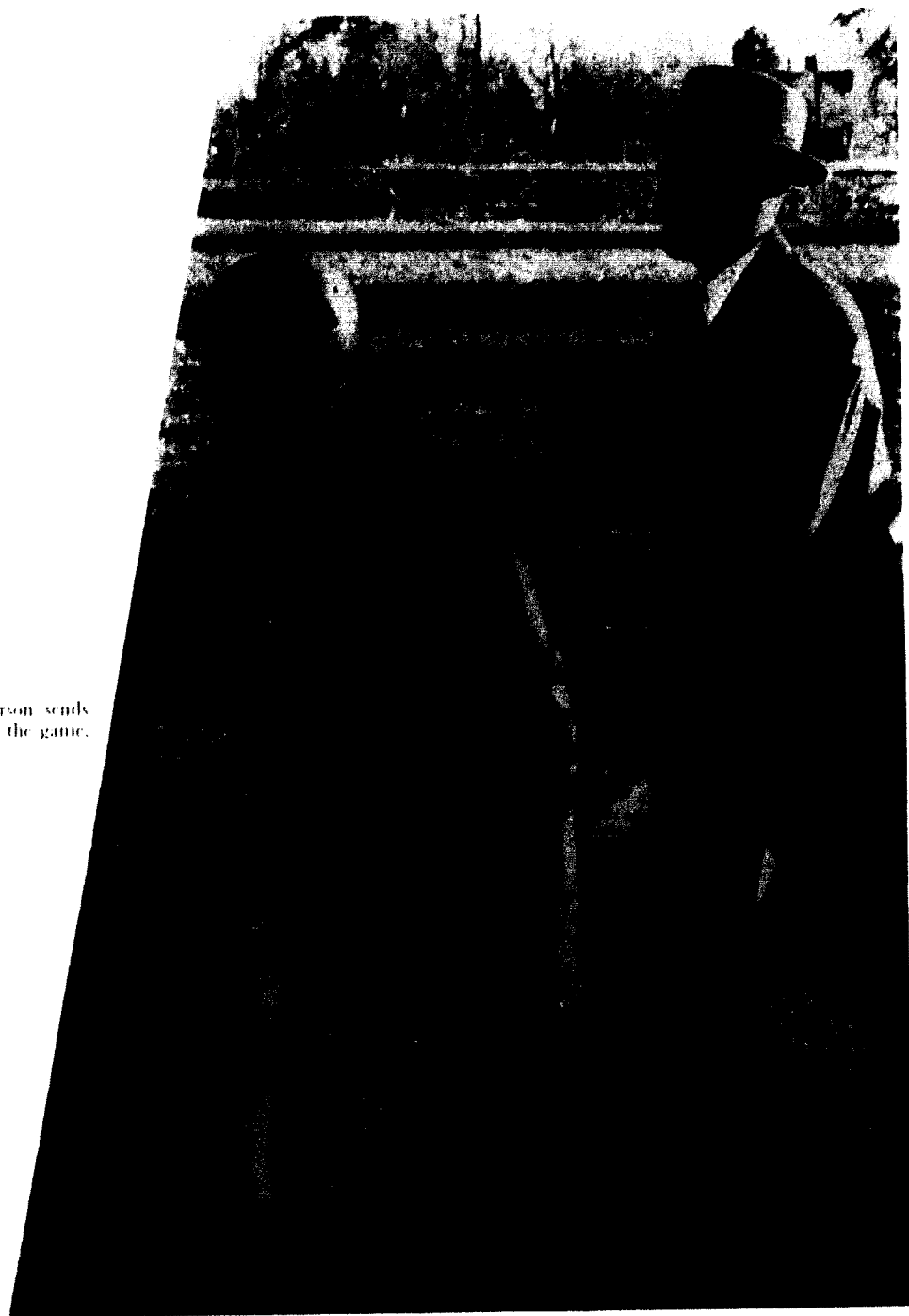

Coach Patterson sends Ed Elliott into the game.

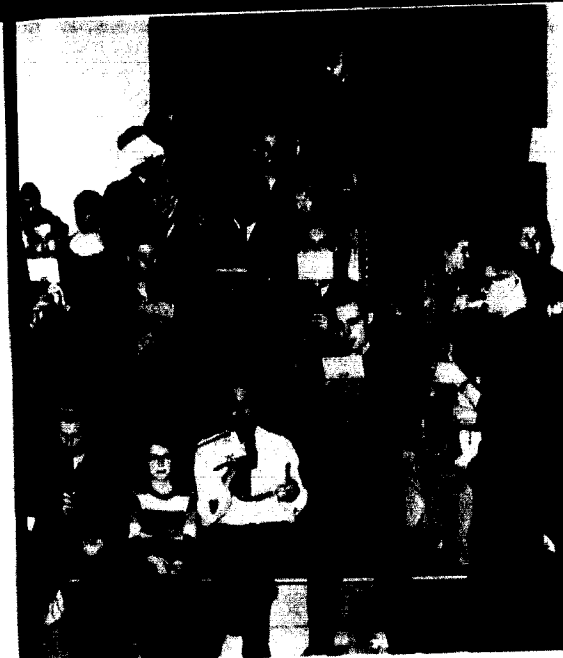

The Pep Band is Active. Members of band: Allen Howard, Leonard Poppenhagen, Don Gregory, Jim Hicks, Larry Mendenhall, Page Scats, Larry Elliott, Holly Newton, John Dillingham, Harold McGuire, Huston Adkisson, Sheldon Byers, Charles Blaylock.

Cheerleaders: Front to back: Betty Lou Tomlinson, Sally Lackey, Cara Rodenbach, Jan Owen, Nancy Berry, Donna Runge, Karen Winterowd, Helen Berndt.

Majorettes: Peggy Wilson, Betty Bland, Jo Ann McClarnon, Lou Esther, Betty Smith.

School Spirit

The majorettes, cheerleaders and Pep Band members are the essential part of the athletics program. They devote long hours to drumming up attendance at the various games and matches, as well as keeping the interest high by unusual stunts and antics. The cheerleaders attend every game in order to cheer the Cardinals on. The majorettes encourage school spirit in the football season; the Pep Band participates in the basket ball activities.

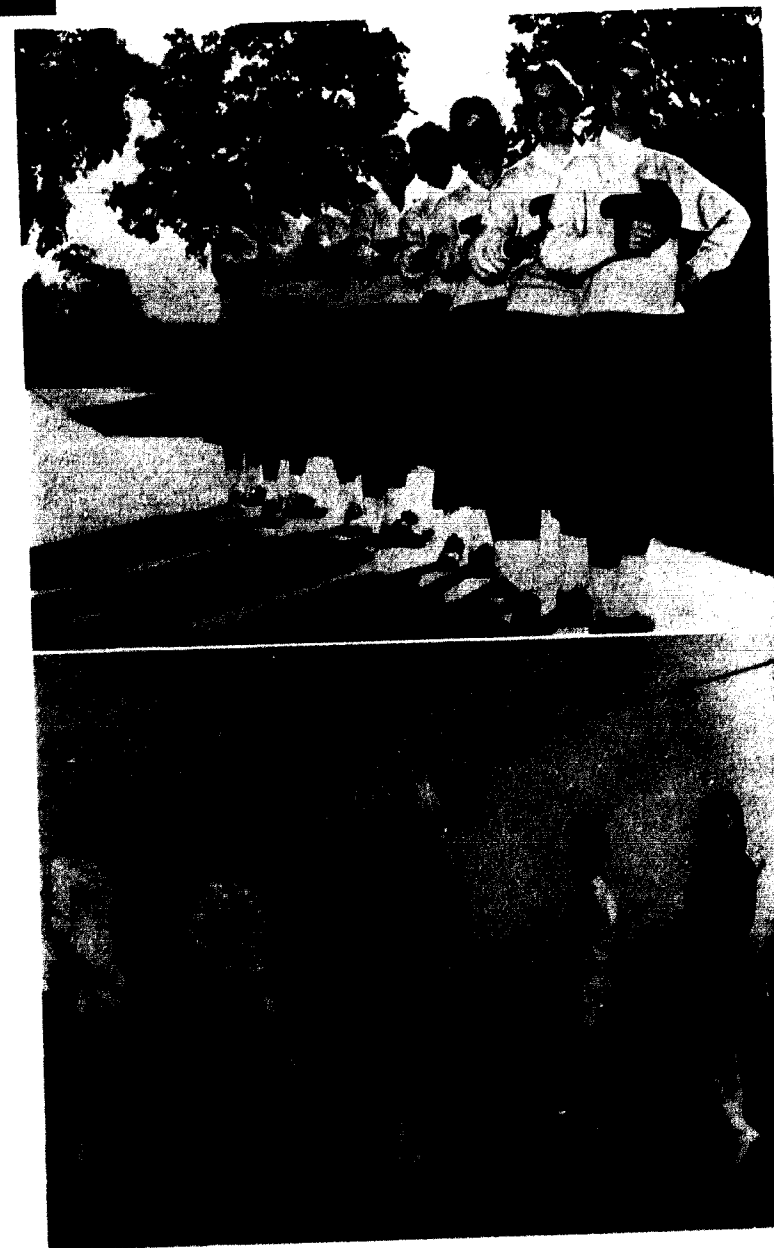

Baseball

Jewell	5	Rockhurst	6
Jewell	5	Maryville	6
Jewell	4	Maryville	6

The William Jewell Cardinal baseball team, after graduating a number of seniors who had brought home three M.C.A.U. conference champions in as many years, found itself suffering from a lack of experience this season.

At the time this book goes to press the Cardinal nine had dropped three very close games, two by

one run and one by two runs. The returning lettermen for the 1958 season are: Cecil Cole, George Lago, Larry Markt, Dave Bolsenga, Ray Wilson, Herb Dillard, and Bud Lathrop. This year's Cardinal squad, composed primarily of sophomores and freshmen, should provide a nucleus for another series of winning teams.

Back row: Coach Short, Elmer Yordt, Bill Rogers, Don Jamison, George Lago, Larry Markt, Fred Binsbacher, Cecil Cole, Skip Owen, Gayle Wolf, Dave Buzzell, Mike Morrow. *First row:* Joe Dyke, Ron Morrison, Ray Wilson, Herb Dillard, Dave Bolsenga, Mike Compton, Bud Lathrop, Pat White, Carroll Reed.

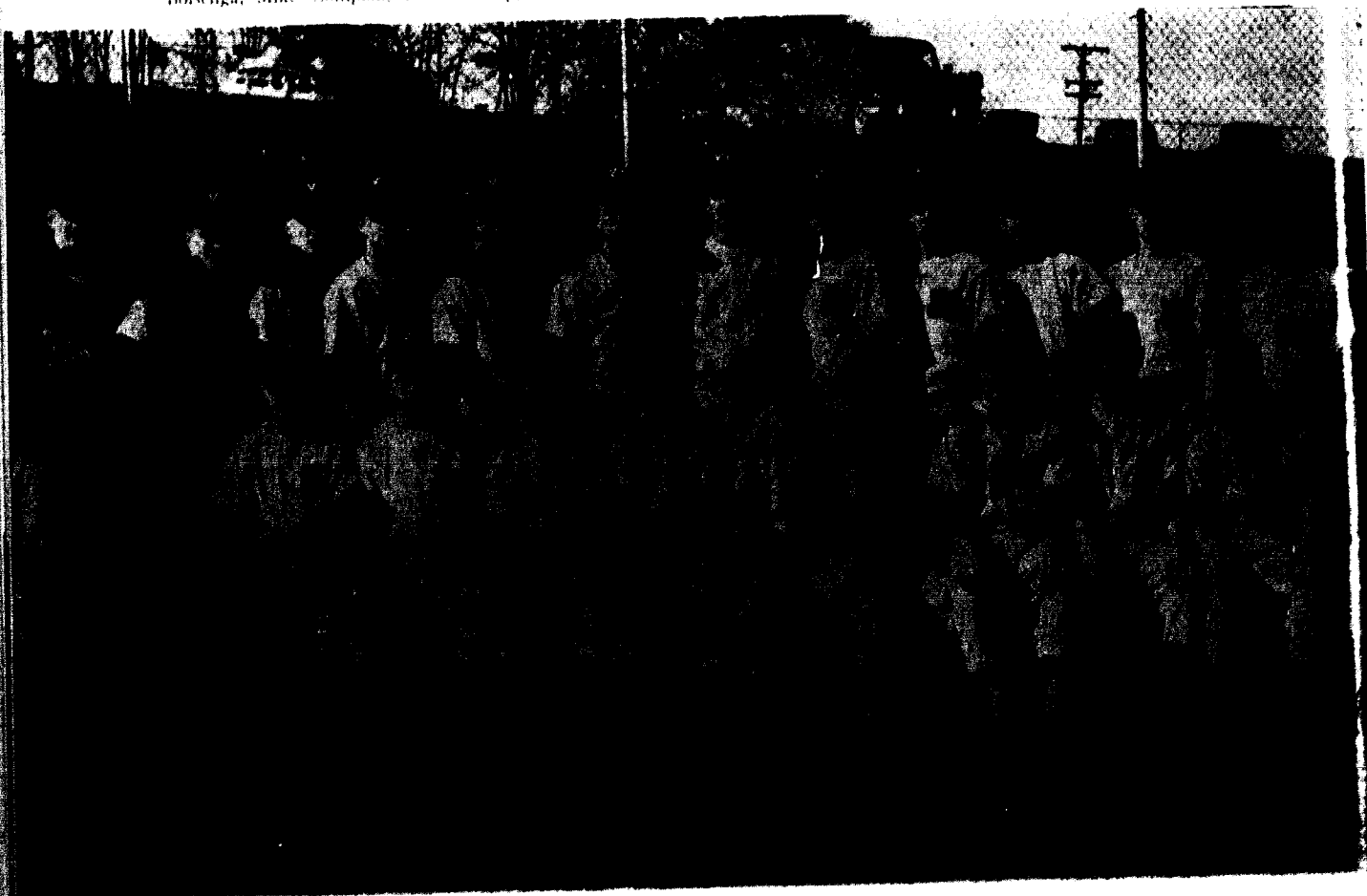

Tennis

Jewell	0	
Kansas City University		7
Jewell	7	
Ottawa		0
Jewell	5	
Central College		2

The 1958 Tennis Team is made up of two seniors, two sophomores, and two freshmen. Returning lettermen for 1958 were Louis Streigel, Rod Swearingen, and Jim Firebaugh. Playing a difficult schedule from the surrounding area the Cardinal net men had produced a creditable performance to date, winning two while dropping one.

It is hoped that interest in tennis will be increased with the addition of the new tennis courts which are being constructed near the old ovens on the north side of the stadium. With a proper place to play and a predominance of younger players, the Cardinal net team should gain the experience and incentive to improve their excellent record of 1958.

Bob Howard, Rod Swearingen, Louis Streigel, Bill Callis, Kent McClard, Jim Firebaugh.

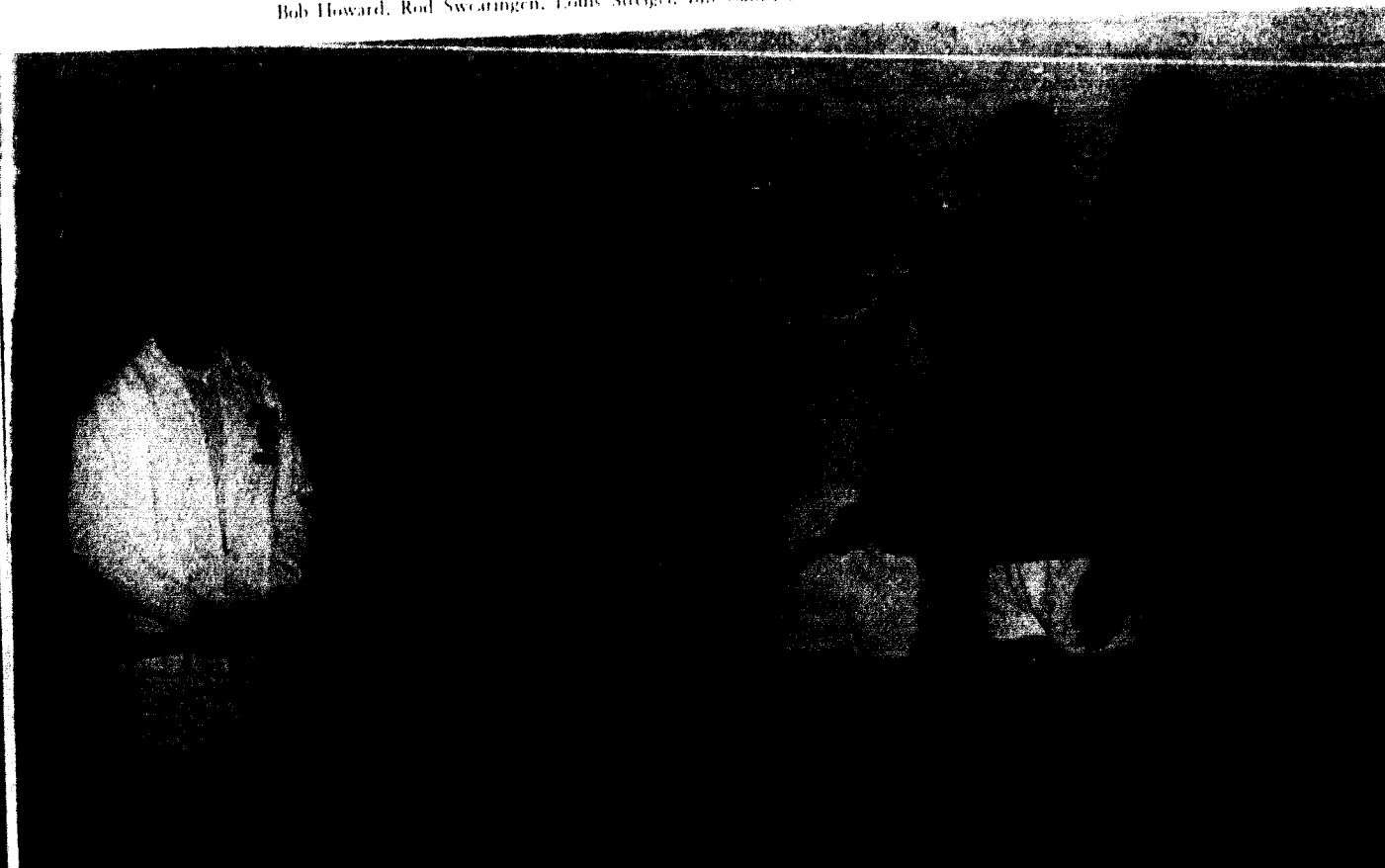

Golf

Jewell vs. Ottawa University (Jewell won)
Jewell vs. Graceland College (Jewell won)
Jewell vs. Central College (Jewell lost)

The 1958 golf team is composed of two freshmen, one junior, one senior. The only returning letterman was Bob Jamieson. Teeing off to a tremendous start Jewell played Ottawa University and defeated their opponents. Moving on to the next game with Graceland College, Jewell won again. Central College broke the Cardinal's win

ning streak with their victory over Jewell.

The golf team fulfilled their practice time at Excelsior Springs. Here vast greens and hazardous obstacles are at the disposal of the Cardinal "practicers." The members of the team this year are Earl Benner, Bob Jamieson, Wes Hedges, and Peter Horrmann.

Earl Benner, Bob Jamieson, Wes Hedges, Peter Horrmann.

Wrestling

Jewell vs. Wentworth (Jewell won)
Jewell vs. Wentworth (Jewell won)
Jewell vs. Graceland (Jewell won)
Jewell vs. Graceland (Jewell won)
Jewell vs. Maryville (Jewell won)
Jewell vs. Maryville (Jewell lost)
Jewell vs. Fort Hays State (Jewell lost)
Jewell vs. Omaha University (Jewell lost)

The William Jewell wrestling team made progress in making the sport of wrestling popular among college students. Thanks to gruelling efforts of coach and team members, Jewell has become known as a school with a fine department in the development of the body. The over emphasized sport of television is a far cry from the college sport, and the Cardinals have proved that college wrest

ling is becoming more popular as an intercollegiate sport.

Under the management of Ed Forbes, the team had a good year of 5 wins and 3 losses. The team members this year were as follows: Tom Suter, Ed Elliott, Ben Disselhoff, Charles Hartzell, Ron Kelly, Ted Bartee, Dave Forbes, Bert Miller, and coach Frank Luzenske.

Back row Ed Forbes, Frank Luzenske. *Middle row* Ed Elliott, Dave Forbes, Charles Hartzell, Ben Disselhoff. *Front row* Ron Kelly, Bert Miller, Ted Bartee, Tom Suter.





Back row: Neal Davis, Al White, Guy Owen, Richard Moore, Stan Lemons. *Front row:* Gladstone Fairweather, Pat White, Jim Conger, Augustine Okonkwo.

Cross-Country Track

With only a few returning lettermen to lend experience to the fall track season, Coach Nelson had to depend on a great number of Freshmen on the squad to provide the competition in the meets. Our track men did a wonderful job and upheld Jewell's excellent sports record.

Back row: Vance Morris, Dick Unruh, Rich Schwartz, Bill Burns, Larry Elliott, Lyle Wullbrandt. *Front row:* Jim Reno, Jerry Meyer, Jim Conger, Art Carder, Ed Elliott.

Spring Track

Jewell vs. Central College (Jewell won)
 Jewell vs. Central College (Jewell won)
 Jewell vs. Kansas City University (Jewell won)
 Jewell vs. Ottawa University (Jewell lost)
 Jewell vs. Graceland College (Jewell lost)

'57



'58

Basketball

Season

Basketball Varsity

MCAU Champs

Ed Georgeff	Larry Markt
Bud Lathrop	Charles
John Hickman	Rutherford
Tom Lewis	Dave Slaughter
John Shepherd	Wesley Hedges
Carl King	Bill Rolinitis

Coch, James A. Nelson

Manager, Mike Morrow

Trainer, Chuck Thompson

Junior Varsity

Richard Carr	Bill Callis
Larry Elliott	Kent McClard
Dick Pyle	Dick Ham
John Janes	Larry Edgar
Gayle Wolf	Mike Compton
Bill Rogers	John Vasilopoulos
Duane Miller	Bill Burns
Pat White	Ron Morrison

Coch, Norman Short

Opening tip.

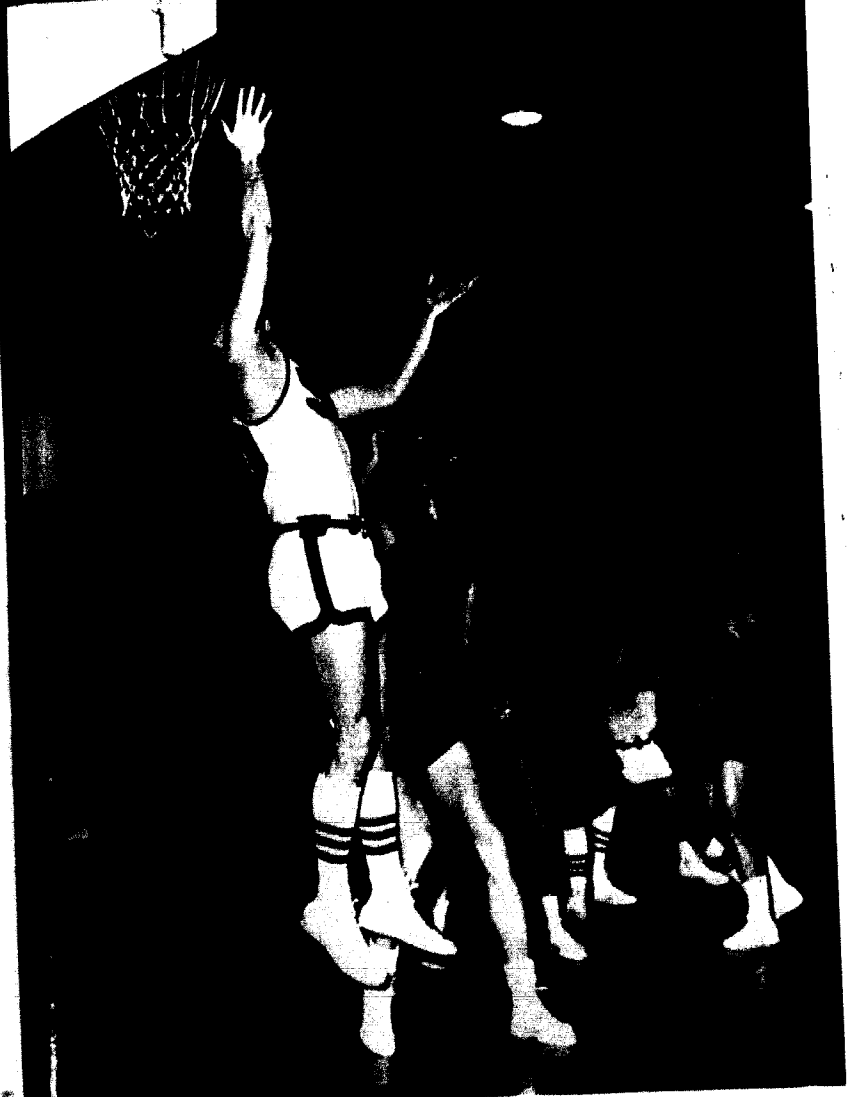

William Jewell 45	St. Benedict's	52
William Jewell 72	College of Emporia	60
William Jewell 50	Baker University	58
William Jewell 49	Oklahoma Baptist	45
William Jewell 72	Emporia State	58
William Jewell 55	S. W. Missouri State	70
William Jewell 82	S. E. Missouri State	54
William Jewell 58	Western Illinois	77
William Jewell 58	Hamline University	54
William Jewell 48	St. Benedict's	70
William Jewell 70	Missouri Valley	58
William Jewell 70	Central College	54
William Jewell 74	Tarkio College	64
William Jewell 62	Graceland College	49
William Jewell 64	Calver-Stockton	64
William Jewell 52	Rockhurst College	54
William Jewell 90	Central College	77
William Jewell 54	Calver-Stockton	49
William Jewell 55	Westminster	54
William Jewell 62	Drury	64
William Jewell 64	Drury	65
William Jewell 84	Rockhurst College	70
William Jewell 85	Tarkio	49
William Jewell 85	Westminster College	84
William Jewell 94	Missouri Valley	77
N. A. T. A. District 16 Playoff		
William Jewell 67	Drury College	59
William Jewell 64	Drury College	74
William Jewell 58	Drury College	64

King scores under the basket.



Rutherford taking a rebound.

Team captain, Lathrop, shooting from under the basket.



Football Queen
Diane Maple

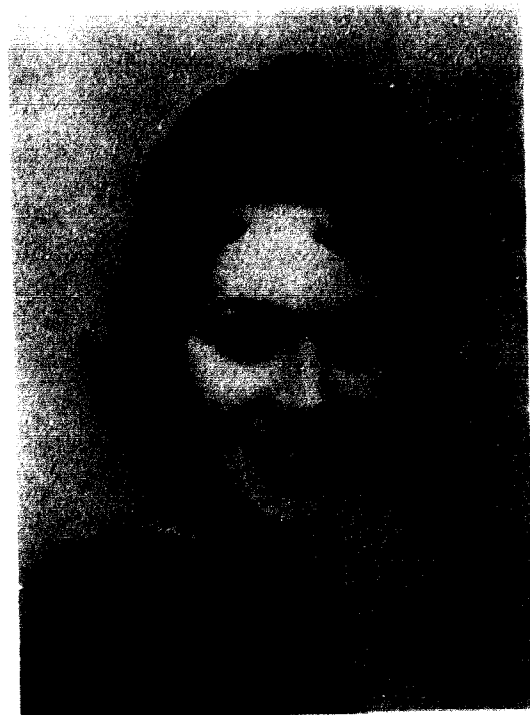

Basketball Queen
Sally Lackey

Index

Staff

William W. Adams, Jr.
Gloria Baker
Katharine Bates
Walter Pope Binns
Georgia Bessie Bowman
Tom Bray
Wilbur J. Bruner
Henry Cady
Opal Carlin
Lutie Chiles
A. W. Coffman
Rodney Cofran
Roger Crawford
F. M. Derwacter
Bill Dunbar
Mrs. Wilfred (Florence) Duncan
Mrs. Julia Alford ElSamman
Thomas J. Erwin
Mrs. David Ferrill
Eeland J. Gier
E. H. Griffiths
P. Caspar Harvey
Stanley I. Hayden
H. L. Hester
Wallace A. Hilton
E. W. Holzapfel
John M. Hunnicutt
W. Murray Hunt, Jr.
Joseph P. Huselton
Thurston F. Isley
J. Eldon Johnson
L. O. Jones
Mimtry L. Jones
Mrs. Wayne (Mary) Kimmam
D. V. LaFrenz
Edward Lakin
Mrs. M. M. (Billie) Leatherman
Phillip Lewis
Mrs. J. F. (Lydia) Lovan
Frank Luzenske
Paul T. McCarty
Ruth McDaniel
Mrs. Letha O. Millson
Mrs. Vernon (Edna) Mitchell
David O. Moore
Elman Morrow
James Nelson
Charles J. Newlon
Roy H. Parker
Norris A. Patterson
Mrs. Norris A. Patterson
H. L. Perrine
Oliver Phillips, Jr.
Richard Powers
Mrs. Margaret Prather
U. R. Pugh
Virginia D. Rice
L. R. Riemer
Norman Short
Olive Thomas
Robert S. Trotter
Everett Truex
Mrs. Gladys Ward
Kermit Watkins
Earl R. Whaley
Herman P. Wilson
Harley Wyatt

Students

Adams, Carolyn Sue '61 76, 86
Adams, Howard Dean '59 19, 86
Adkisson, Huston '59 82, 101
Alderton, Ken '61 53, 92
Allen, Elizabeth '59 93, 102
Anderson, Beverly '59 17, 18, 93, 97
Andrews, Janice '61 94, 53
Arbuckle, Roger '61
Armstrong, Jack '58 15, 19, 82, 91, 54,
90, 92, 104, 107
Aschan, Ted '58 101
Aston, Don '59
Aubrey, Russell '61 94

Babbitt, Arthur '59 80, 101
Bailey, Dennis '58
Bailey, Richard '60
Bailey, Robert '60 84
Bard, Jesse '58
Bakala, Richard '61 105
Baker, Kenneth '61
Baker, Raymond '61
Ballantyne, Robert '59
Bandy, Joe '58 16, 19, 84, 102
Banks, Fred '59 53, 101
Banning, James '60 15, 84, 101, 92
Banta, Cecelia '61 20, 74, 99
Barfoot, Norman '61 89
Barber, Ernest G. '60 88, 18
Barcus, Herman '60 88, 102
Barker, William '60 82
Barnes, Kenneth '61
Barnes, Walter '61
Bartee, Ned '60 119
Barter, Ted '60
Barth, Edgar '58 58, 82, 99
Bartram, Judy '60 16, 78, 91, 93, 58,
99
Bastian, William '59
Bates, Jerry '60
Beckemeyer, Carolyn '61 53, 103
Becker, Richard '59
Beisenherz, Chal '61 82, 89
Belk, Fred '59 53, 96, 97, 102
Bendure, Raymond '61 105
Benner, Earl '60 118
Benshoof, Dan '60 88
Berendes, Sharon '58 52, 92, 93, 94,
52
Bergman, Warren '60 82
Berndt, Helen '61 74, 96, 102
Berndt, Patsy '59 74, 102, 115
Berry, Dean '60 54, 80, 101, 99
Berry, Nancy '60 78, 102, 115
Bettyhill, Bob '60 105
Beskas, Poppee '59 29, 74
Bibler, Patricia '59 19, 78, 93, 97, 102
Binsbacher, Fred '59 86, 116
Bivens, Barbara '59 52, 53, 102
Bivin, Warren '61 82, 89
Blackwell, Janis '61 74
Blalock, Donald '60 94
Bland, Betty '59 78, 100, 102, 99, 115
Blaylock, Charles '58 82
Bliss, James '58 86
Board, Marian '61 78
Boltnew, George '58 96, 101, 94, 92
Borden, Joyce '58 76
Botts, Francis '59 89, 101, 94
Bliss, Steven '60
Boling, Donald '61 101, 92
Boone, Betty '61 15, 78
Bolsenga, Dave '60 116, 105

Booth, Bill '60
Borchelt, Robert '60
Borgstadt, Martha '58 96
Borgstadt, Rosalie '61 103
Borgstadt, William '61 82
Borland, Sylvia '61
Bosold, Jackie '60 76, 57
Bowman, Raymond '60 101, 94, 105
Bowman, Stanley '60 82
Boyd, Larry '60
Brand, Edith '60 76
Brandon, Richard '58
Brandt, Lynn '61 93, 53, 99
Breckenridge, Billy '59 105
Breckenridge, Sammy '58 111, 105
Brelsford, Goldie '60
Bronaugh, Mary '59 94, 53, 102
Broomfield, Charles '60 88
Brotherton, Ralph '60 101
Brown, Everett '60
Brown, Robert '61 101, 53
Browning, Donald '58 80, 101, 102
Browning, John '61
Brunner, John '61 16, 82, 89
Brunson, Beatrice '61
Burhans, David '61 101, 92
Burke, Alnah '58 104, 92
Burnley, Frances '58
Burns, William '60 96, 129, 105, 121
Busch, Doris '59
Bush, Norman '58
Butler, Thomas '58
Buzzell, David '61 120
Bye, Curtis '58

Cady, Priscilla, Spec.
Callis, William '61 117, 121
Campbell, Barry '60 101
Campbell, Lois '58
Canning, Alyce '58 15, 17, 103
Cannon, Marilyn '61 78
Carter, Arthur '60 15, 82, 120, 105
Carlsle, John '60 101
Carr, Virgil '61 96, 121
Carspecken, Elizabeth '61
Carter, Carol '59 89, 93, 103, 92
Carter, James '59 101
Carter, Larry '60 89
Carter, Sue '60 74
Cartwright, Pat '58 19, 88, 111, 105
Casper, Paul '59 15, 80, 101
Casterline, Nancy '60 78, 91, 102
Caviezel, Russell '61 80, 101
Chandler, Marilyn '60 15, 78, 91, 53,
90, 61
Chapman, Carol '59 54, 60
Chase, Dorothy, Spec.
Chopin, Laz '61 16
Chow, Robert '59 89, 91, 106
Christian, Richard '58
Christianson, George '59
Clark, Carroll '59 86, 102, 99
Clark, Gayle '60 16, 74, 20, 102
Clark, Ralph '61 88
Clark, Royall '60
Clawson, Lyrlie '59 78, 91
Clayton, Janet '61 78
Cline, Donald '60
Clinton, Chris '59 101, 99
Coffman, Art '61
Cokely, Judith '61 74, 96
Coldren, Raymond '60 105
Cole, Cecil '58 116
Coleberd, James '59 82
Colley, Arthur '60

Combs, Mary '60 16, 19, 76
Compton, Mike '61 96, 116, 121
Conger, James '61 120
Connors, Thomas '58 88, 97, 100
Conway, Edward '60 88, 101
Cook, Glenn '58
Cooke, Richard '61
Cooper, Peter '59
Cormack, Julia '61 103, 92
Cox, Nina Faye '58 17, 91, 94, 104, 53, 90
Craig, Judy '59 19, 74, 99
Criswell, Beverly '60 76, 93, 53, 92
Cross, Rosemary '60 78, 91, 53
Culbertson, Rex '61
Cullen, Judy '60 74
Cunningham, Alice '61 103, 53, 99
Cunningham, Harriet '61 16, 78, 103
Cunningham, Joseph '61
Curnett, Joyce '59 78, 53
Curnutt, Jerry '59 84
Curtis, William '58
Dale, Ann B. '60
Davis, Claud Neal '58 104, 120
Davis, Donnie '58 78
Davis, Wendell Gene '58 82, 101
DeHaven, Nancy '61
DeLozier, Marilyn '60 76, 20
Damer, T. Edward '59 52, 53, 102, 99
Daniel, Blencowe '59 86, 102
Davis, Vernon '59
Dietschold, Beverly '61 93, 103
Digby, Judith '60 15, 78, 91, 90
Dillard, Herbert '58 111, 116, 105
Dinkins, Jean '59
Dischelhoff, Ben '60 96, 119, 105
Dixon, John '60 101, 94
Dixon, Marvin '60 89, 94
Dolley, Mary '60
Dowell, Ralph '59
Downing, Elbert '60
Downing, Harry '60 94
Dreyer, William '60 82, 100
Drury, Jane '60 103, 53
DuBois, Jon '61 53
DuBois, Nancy '58 17, 92, 53
Duckworth, Edward '59
Duggins, John '59 86
Dunaway, Dean '61
Dunn, Howard '60
Dunn, Sharon '61 103
Durlin, Charles '60 54, 101, 94, 60
Dye, Robert '58 105
Dyer, Keith '59
Dyer, Kenneth '58
Dyke, Joe '60 84, 116, 105
East, Stan '59
Eaton, Melva '61
Eaton, Jerry '58 96, 97, 100, 72
Eaton, Sally '60 74
Eberhart, Donald '60 88, 106
Edgar, Larry '61 82, 121
Eller, Marilyn, Spec.
Elliott, Eddie '60 120, 105
Elliott, Larry '60 82, 119, 120, 121
Ellison, Leroy '61
Elsbury, Sterling '59
Eppinger, Osa '60 74, 91, 93, 52, 92, 53, 115
Esther, Lula '60 15, 74
Ezritt, Kenneth '58 15, 19, 82
Exline, Earl '60 82
Ezell, Nancy '59 15, 74, 91, 102, 90, 61

Fagan, James '61 89
Fairweather, Gladstone '60 80, 53, 92, 120
Farmer, Robert '60 101
Farris, Karen '61 74, 20
Faubion, Ann '58 78, 104, 92
Ferril, Jane '58
Fields, Thomas '61 86, 102
Firebaugh, James '58 88, 96, 115
Firebaugh, Sona '60
Flack, Gary '61
Fligg, Michael '61 86
Flomerfelt, Louanna '61 96, 103, 53, 99
Floyd, Barbara '61
Forbes, Ed '59 92, 119
Forbes, David '60 18, 119
Fox, Alan K. '61 86, 105
Fox, Hubert '59
Frazier, Thomas '61
Frazier, Joseph '60 15, 82, 101
Frith, Mary '58 96, 97, 103, 53
Fritzelle, Patty '61
Frohock, Richard '59
Frue, Bernard J. '60 88
Funwara, Setsuko '58 93, 103, 92
Fulkerson, Thomas '58 82
Funkhouser, Jesse '60 18, 101, 92
Gabriel, Jack '58 19, 86, 100, 72
Gamble, Avanelle '60
Ganaway, Samuel '58 97, 101
Gentle, Bessie, Spec.
Gentle, Richard '59
Gentry, Loyd '58 19, 82
Georff, Edward '58 105, 121
Gibbons, Alfred '59 101, 94, 102
Gibbs, Marcellene '60 76, 91
Gillenwater, Marian '59 17, 91, 93, 103, 54
Gulhaus, Robert '59
Gillum, Carol Sue '61 74
Glaeser, Richard '60 84
Glen, Mary Clare '60 53
Grafton, Joseph '61
Grabl, John '58 105
Graves, Carol '61 99
Graves, Naomi '58 52, 104, 97, 53, 58, 99
Gray, Dana '61 103, 94, 53, 99
Gray, David '58
Gray, Dennis '61 84
Gregory, Don '60 82, 101, 106
Gregory, Sarah '61 76
Griffey, William '60 82
Griffin, Jewell '61 93, 53
Griffith, Elsie '61
Griffith, William '60
Grove, Wilma '60 78, 52, 92, 53, 99
Guffey, Jerina '59 103
Hackett, Nancy '60 93, 90
Hackworth, John '59 101
Hagler, Louise '58 76
Ham, Richard '59 84, 121
Hamilton, Larry '61 105
Hamilton, Raymond '60
Hampton, Helen, Spec.
Hansen, Ralph '61
Hardesty, Lowell '61
Hardy, Hilera '58 82, 101, 61
Hardy, Robert '59 91, 53
Harman, Judith '59
Harman, Robert '59 86
Harmon, Barbara '61 76, 103

Harmon, John '61 82
Harper, Mary Jo '61 103
Harper, Robert '60
Harris, Donnell '58 84
Harris, Mary Lou '61 74
Harris, Carl '59
Harsh, William '61 16, 86
Hartman, Roger '58 101, 94
Hartssock, Ann '59
Hartzell, Charles '60 105, 119
Harvey, Mary Jo '61 78, 100
Hatley, James '59
Havens, Herbert '61 88
Hawkins, Jo Ellen '61 78, 20, 102
Hawkins, Robert '58 97, 105
Head, Donald '61 86
Hecht, Harvey '61 84
Hedges, Wesley '58 72, 88, 97, 118, 121
Hedrick, Jack '60 53
Hendley, Suzanne '61 74
Henderson, Donald Spec.
Henderson, Dorothy Spec.
Hendrix, Beverly '61
Hendrix, John '58 52
Henry, Cecil '59 80, 18, 101
Henry, Verlin '59 82, 105
Herman, Janet '61 78, 99
Heustis, Jack '59 52, 53
Herrick, Donald '60 15, 52
Hickman, John '61 121
Hicks, James '59 84, 100
Hilker, Janice '61
Hirm, Cynthia '58 15, 20, 91, 104, 57, 102, 107
Hirsch, Paul '58
Hoff, Lowell '60 19
Hoerman, Peter '61 89, 118
Holmes, Donna '59 76, 20, 94, 53, 65
Holtby, Yvonia '60 103, 53, 92, 99, 106
Honeyfield, Robert '58
Hopson, Jack '60 84, 101
Hotham, Florence '61 74, 53
Houston, Helen '61 93
Houston, Mike '60 88
Howard, Bob '60 96, 117, 100
Howard, Allen '59 82, 89, 94
Hubbard, Jerry '59 88, 102
Hudson, James '58 82
Hudspeth, Verhinda '58 53, 80, 93, 94, 52, 103, 102
Huff, Donald '59
Huff, Richard '60
Hufstедler, Patricia '61 80, 93
Hulett, Barton '58
Hull, Janet '60
Hunnicut, Ruth, Spec.
Hurst, Jane Ann '61
Hurt, Virginia '59 80, 93, 102
Huskisson, Norman '60 84
Huso, Karen '60 76, 20
Hutton, Harry '58
Inloes, Donald '61 101, 102
Jackson, John '60 101, 94
Jameson, Robert '58 91
Jamieson, Robert '59 19, 88, 118, 105
Jamieson, Donald '60 15, 88, 116, 105
Jameel, Widad '60 100
Janes, John '60 88, 121
Jarjoura, Fuad '59 89
Jeffers, Loren '61 105
Jeffords, Alzora '59 92, 53

Jeschke, Harry '59
Jipsen, Danny '60
John, Robert '59
Johnson, Orlean Spec.
Johnson, Martha Ann '61 103
Johnson, Mary Lou '59 78, 52, 92
Johnson, Roy B. '60
Johnson, Sue '60 74, 100, 99
Johnston, Kay '58 100
Jones, Beverly '60 78
Jones, Delmer '58
Jones, Gerald '59 52
Jordan, Milton '60 94
Jordan, Victor '59 92
Judah, Robert '59
Karkut, Harriet '59 91
Keaton, Clinton '61
Kee, Gary '61
Keeney, Phyllis '61
Keeney, Powell '59
Kelley, David '60 82
Kelley, Patricia '58 78, 91, 96, 97
Kelley, Ron '59 88, 119
Kelly, Judith '60 78
Kelly, Mary '61
Kennedy, Karen '61 73
Kepley, Anna Margaret '60 78, 20, 91
Kepler, Sandra '61 103, 92
Kincad, Ralph '60 105
King, Carl '59 88, 121
King, Gail '60 76
King, Paul '59 82
King, Tommy '60 100
Kirby, Jack '60
Kirby, Kenneth '61 86
Klein, Joe '58 91
Knapp, Ronald '60 80
Kochanowski, Harry '60
Kohler, Shirley '59 74, 94, 102, 99, 90, 61
Knutter, Dorothy '59
Konold, David '61 82
Kramer, Nancy '58
Kramer, William '58
Kratzer, Marion '60
Kuetzner, Gay '59 15, 76, 54, 102, 99
Kuhlman, David '58 15, 92
Kurek, Richard '59
Kwok, Rosalind '60
Lackey, Edward '61
Lackey, James '59
Lackey, Sally '59 78, 20, 91, 102, 57, 115
Laffey, Fred '61
LaFontaine, Donald '61 101
LaFrenz, Martha '60 78, 91, 100, 102, 99
Lago, George '60 116
Lalumondher, Robert '61
Lamb, Arlie '61 88
Lamp, Carl '60
Landers, Tony '60
Lane, Myra '60 15, 19, 76, 91, 54, 103, 92, 99, 102, 90, 99
Langer, Richard '60 82, 53
Lanham, Larry '61
Lathrop, Warren '58 116, 121
Latimer, Patricia '61
Lautenschlager, Philip '60
Law, William '60
Leclere, Bill '59 94
Lee, Charles '59
Lee, Helen Spec.

Lee, Palmer '60
Leever, Jerry '60
Leiter, Gilbert '58 84, 101, 94
Lemons, Stan '60 84, 92, 58, 99, 120
Lentz, Michael '60 105
Levick, Kathryn '58 80, 93
Lewis, Cecil '60
Lewis, Sharon '60 103, 53
Lewis, Tom '60 89, 121
Lindsev, Brad '58
Linson, William '60 105
Lile, Blanche '59
Low, William '61 82, 58
Lowe, James '61 82, 89
Lowe, Jerry '60
Lukens, Janet '58 78, 53
Luzenske, Frank Spec.
Lynch, Earl '61
Lyon, Marilyn '60 76
McCabe, Willard '61 82, 102
McCallum, Barbara '60
McCallum, Edward '60
McChesney, James '61
McClain, Jack '60
McClard, Charles '61 88, 117, 121
McClarnon, Joann '59 74, 115
McCormick, Clyde '60
McCormick, Robert '59
McElwee, Hearold '61
McGer, Robert '61
McGinnis, Larry '60 101
McGuire, Harold '58 87, 52
McKean, June '58 76
McNally, Beverly, Spec.
McNally, Richard '59 84, 102
McQueen, John '61 105
Maddera, Harold '59 84, 101, 94
Maloney, Michael '60 86, 100
Mallow, Vernon '59 101
Manka, Charles '60 101
Manville, Ivan '61 105
Maple, Diane '59 57
Marcus, Edward '60
Markt, Larry '59 88, 116, 121
Masters, John '58 84
Mathews, Martha '60 74, 94, 100, 53, 92, 90, 61
Mathis, Ronald '61 82, 89
Mendenhall, Larry '61 84
Mencfee, Mary '61 78, 20
Merrill, Ronald '60 96, 102
Meyer, Gerald '60 88, 120
Millen, James '61 88, 105
Miller, Bert '59 119, 105
Miller, Yvonne '61 74
Miller, David '60 121
Miller, Wanda '58 76, 94, 52
Milne, Edna '60 53
Minter, Gail '59 20, 97
Mishmash, Don '61 100
Mitchell, Delma '58
Moberly, Raymond '58 101, 94
Mohler, Dorothy '58 17, 18, 104, 53
Mohler, Judith '60 74, 54, 102, 99
Montgomery, Maurice '58 102, 99
Montgomery, Shirley '58 78, 97
Moore, Charles '58
Moore, Edwin '61 84
Moore, Gary '61 86
Moore, Jeannette '59 78, 91
Moore, Ken '59 96, 102
Moore, Nancy '61 78, 99
Morgan, Billy '58 96
Morgan, Marcie, Spec.

Morgan, Sondra '60 78, 91, 93, 94, 52, 53
Moreno, Xavier '59
Morris, Vance '61 96, 120, 105
Morrison, Ronald '60 116, 121
Morrow, Benjamin '60 1
Morrow, Michael '60 86, 116, 105, 121
Morton, David '58 96, 97, 100
Moser, Meredith '61
Motley, Robert '61 84
Murch, Charles '60
Murch, Herbert '58 101
Murray, Dixie '60 74, 93
Nad, James '58
Nance, Margaret, Post Gr.
Nava, William '60
Nelson, Kathryn '60 17, 18, 89, 94, 99
Nelson, Marilyn '59 76, 17, 18, 20
Nelson, Margaret, Spec.
Nelson, Victor '60
Nester, Norman '58 97
Nethaway, Rowland '61 84
Neville, Judy '61 76
Newberry, John '60 86, 102
Newlon, Norma '60
Newton, Linda '61 94, 53
Newton, Holly '59 15, 84
Nibarger, Merrill '61
Nichols, Mary '61 74, 102
Noble, Charles '59
Noble, Wilma, Spec.
Nowell, John '60
Nunez, Fideo '59
Olnesorge, Walter '61
Okonkwo, Augustine '60 80, 101, 120
Owen, Guy '61 120, 116
Owen, Janet '60 74, 96, 100, 102, 115
Owen, Richard '59
Owen, Russell '60 88
Palmer, Mary Ellen '60
Papp, Nancy '61 74
Parks, Margaret '60
Park, Robert '61
Parker, Ollie '60 15, 82
Parr, Joyce '58 78, 100, 92, 102
Pate, Steve '61 82, 54, 53, 99
Pendleton, William '59 101, 94, 105
Perdew, James '59
Phillips, Gerald '58
Pierce, Georgia '58 80, 97, 52, 53, 99
Pierson, James '60
Pirch, James '59 101
Pless, Joan '58 76, 102
Pollock, Ken '61 105
Poppenhagen, Leonard '60 86
Powell, Joyce '61
Prather, James '61
Preston, Carol '59 74, 17, 18, 91
Pritchard, Loren '60
Pritchard, William '60
Pugh, Margaret '61
Pyle, K. Richard '61 88, 121
Ragsdale, Kenneth '59 18, 52, 53
Rahter, Ima Lou '58
Ramsbottom, Robert '58
Ray, Caryl '61
Ray, Connie Jo '61 94, 53
Ray, Dolores '60
Ray, Layne '60
Reed, Carroll '61 116

Reed, Verna Lee Spec.
 Reineke, Charles '60
 Reno, James '61 88, 120
 Rethford, William '61
 Rice, Maxine '60 91
 Rice, Madeline '61 53
 Rich, Ronald '60 94, 53
 Richards, Gerald '61 82
 Richmond, Martha '59 94
 Richardson, Robert '59 18, 92
 Riddle, Beverly '60 92, 53
 Rigdon, Ron '60 88
 Roberts, Harold '58
 Robinson, Darlene '58
 Rodenbach, Cara '60 74, 86, 102, 57,
 65, 61, 64, 66, 115
 Rogers, Bill '61 88, 116, 121
 Rogers, Charles '61
 Rogers, David '60 82
 Rogers, John '58
 Rohlfits, William '60 88, 121
 Rollis, Margaret Ann '59 78, 91, 94,
 52, 53
 Root, John '58 54, 104, 90, 61, 72
 Root, Judith '58 74, 82, 104, 102
 Rose, William '58 94, 101, 53
 Ross, Bernard '61
 Ross, Donald '58
 Rotsch, Philip '58 99
 Rowin, Marion '58 16, 82, 101, 102
 Rowland, Alice '59 76, 99
 Rowland, George '59 19, 84
 Ruch, Robert '59 84
 Ruff, Robert '61 105
 Runge, Donna '59 74, 91, 96, 102, 99,
 115
 Runyan, Kenneth '60 105
 Russell, Lee '60
 Russell, Louise, Spec.
 Russell, Mondell '60
 Rutherford, Charles '61 80, 101, 121
 Ryland, Lewis '61 94, 101

Sage, Bill '59
 Sahn, Gary '58 84
 Sallaz, Carol '61
 Sarver, David '59 86, 91
 Schmidt, Beverly '59 52, 53
 Schmitt, Lynn '61 89
 Schoenberger, Bruce '59 94
 Schoenberger, Evelyn, Spec.
 Schwartz, Richard '59 84, 92, 99, 120
 Schwidde, Charles '60 84
 Schwingle, Marlene '60 94, 53
 Scober, Harold '59
 Scott, Robert '61
 Scrivner, Dana '61 84
 Seal, Janice '60 78, 96, 65
 Seats, Paige '60 15, 84, 89, 102
 Seat, Leroy '59
 Seat, June '59
 Seneker, Sue '60
 Seymour, Kathy '58 78, 104, 102, 53
 Shackelford, Lillie '59 78, 96
 Shafar, Scottie '60 102, 53
 Shaver, Roger '60

Sheets, Ralph '58
 Shepherd, John '59 88, 121
 Sheppard, William, Spec.
 Sheridan, Jerry '59
 Sherwood, Larry '61
 Sherwood, Tom '58 97
 Shockley, Donald '58
 Shriver, Joyce '60 100, 90
 Siegel, Donald '60
 Skaggs, Jerry '60 80
 Skinner, Charlene '58
 Slaughter, David '58 121
 Smith, Betty '61 78, 115
 Smith, Everett '61
 Smith, Gayle '58 74, 91
 Smith, Garrett '60
 Smith, Marguerite '60 93
 Smith, Marion '61
 Smith, Mary Lou '59
 Snare, Marlynn, Spec.
 Snare, Maurice '60
 Snider, Earl '60
 Salzman, Margaret '61 53
 Soule, Sharon '61 74
 Spilman, Gale '60
 Spitzer, Melvin '61
 Splan, David '59 82, 100, 102
 Staley, Jerry '61
 Stephens, James '60 105
 Stertz, Lee '60 82
 Steward, John '59
 Stewart, Mavin '61
 Stingers, Twilight '61 104
 Stillwagon, Richard '61
 Stone, Delma '58 91, 97, 54, 102
 Stone, Ralph '60 105
 Stone, Robert '58 96, 97, 100, 92
 Stover, Everett '60
 Strawn, Phyllis '60 93, 103
 Striegel, Louis '59 117
 Statesman, Jimmie '60
 Sunday, Walter '61 84, 102
 Suter, Thomas '60 86, 119
 Swearingen, Rodney '60 15, 117

Tate, Glen '59
 Taylor, Carol '60 94, 103, 99
 Taylor, Paul '59
 Tengan, Barney '58
 Theno, Edna '58
 Thiessen, Dewain '59
 Thomas, Larry '61
 Thomas, Roger '61
 Thompson, Joe '61 84
 Thompson, Mary '58 78, 17, 18, 92
 Thompson, Ruby '61
 Thomson, Charles '61 88
 Thurman, Eldon '60
 Tinsley, Robert '59 84, 100, 102, 99
 Tipton, Ruth '59 76
 Tomlinson, Betty Lou '58 91, 96, 102,
 115
 Trotter, Juanita, Spec.
 Trowbridge, Jerald '61
 Troy, Frandee '60
 Tucker, LaVelle '61 74, 99

Tunncliff, Joseph '60 101
 Turner, John '59 94
 Turner, Steve '61
 Turner, Thomas '61
 Turpin, Jane '60 70, 102

Unkefer, Dorothy, Spec.
 Unruh, Richard '61 120, 105

Valverde, Bob '60
 Van Dyke, Carolyn '61 78, 20
 Van Hooser, Gretchen '60 74, 93, 92,
 102, 99, 61
 Vickrey, Marvin '58
 Vogts, Gene '61 82, 90
 Von Erdmannsdorff, Max '58 15, 84,
 100, 104

Wadley, Jerry '59
 Wagner, Gary '60 86
 Walden, Juanita '61
 Walker, Clinton '58
 Walstrom, Ronald '61
 Waring, Richard '58 101, 94
 Warner, John '60 52, 53
 Watkins, Robert '61 94
 Watson, Durward '59 105
 Weber, Donald '60
 Wehmer, William '60
 Weibel, Clie '61
 Welker, Jon '61
 Welsh, Linda '60 78, 91, 93, 53, 99
 Werner, Donna, Spec.
 Werner, Robert '58
 Wheat, Dale '59
 Wheeler, Suzanne '60
 White, Alan '60 84, 120
 White, Patrick '61 96, 120, 116, 121
 White, Sandra '60 74, 20
 Whites, Max '59
 Wilke, Rita Rae '61 16, 53, 99
 Wilkins, Kermit '60 101
 Williams, David '61 82, 53
 Williams, Robert '59 91, 94
 Williams, Shirley '60 93, 103, 53
 Willis, Jimmie '59 74, 91, 96
 Wilson, Fred '58 101
 Wilson, Linda Jo '59
 Wilson, Peggy '61 74, 58, 99, 115
 Wilson, Raymond '60 116
 Winfrey, David '61
 Winterowl, Karen '61 78, 102, 115
 Witt, Donald '59
 Wittenmyer, Jerry '58 84, 52, 53
 Wolf, Gayle '61 88, 116, 121
 Womack, Robert '59
 Wood, Charlene '61
 Woods, Judith '59 78, 103, 53
 Woods, Rex '58
 Woolery, James '61
 Wright, Marion '58
 Wullbrandt, Lyle '61 120

Yordt, Elmer '61 96, 116
 Young, Walker '61
 Young, William '58



A Lambda Chi informal gathering.



Sigma Nu's serenade Alpha Delta Pi.



Phi Gamis entertain the Beta Sigs.



Lowman Motor Co.

DODGE PLYMOUTH
SALES and SERVICE

31-33 South Main Phone ST 1-0321
Frank E. Lowman & Son, Owners

MUGS-UP

For Delicious
Hot Zipburgers, Chili Dogs
Cold Root Beer

Hiway 10 & 71 By Pass Open 11:00 A.M.

COLLEGE CLOTHES

for

THE COLLEGE GIRL

at

"LUCILE DAVIS"

20 S. Water St.

LANE CONOCO STATION

Batteries - Tires - Lubrication

71 By Pass, Rt. 3 Phone ST 1-9838

Liberty, Missouri

Tatler Advertisers

William Jewell College
William Jewell Press
William Jewell College Book Store
Burger Baird
Rolland Studios
Northern Baptist Theological Seminary
Central Baptist Theological Seminary
Kansas City Life Insurance Company
Missouri Public Service Company
Mugs up
Lane Conoco Station
Lucile Davis
Lowman Motor Company
Skelly Oil Products
Halterty Gift Shop
Tyler-Pasley Funeral Home
Johnson-Breipohl Drug Store
Massey's Cafe
Western Auto Associate Store
Flamingo Motor Lodge
Michigan Cleaners
Moore's Barber Shop
Safeway Stores Inc.
First National Bank
Braun's Jewelry Store
Miller's Restaurant

Fischer's Flowers
Liberty Tribune
Super Saver Service Station
Whiteside Jewelry Store
Church Archer Funeral Home
Clay County Abstract Company
National Commercial Bank
Edward's
Davis Paint Associate Store
Eisen's Clothing Store
The Leader Department Store
Beckold Company
Biggerstaff Insurance Agency
Sumpter's Standard Service Station
City Electric and Appliance Company
Manor House
O'Dell and Son Garage
Williams Jeweler
33-71 Service Station
G. M. Peters Agency Inc.
Colonial Hotel
Fidelity Finance Company
Schoeller's U. S. Super Market
Begg's Pharmacy
Ed Duncan Oil Company
Pratt and Lambert — Dutch Boy Paints

*Congratulations and Best Wishes
Tatler .
.
.*



*from your official
photographer*

Rolland Studios

1118 MCGEE STREET
KANSAS CITY, MISSOURI

Proud of Your Degree?

A William Jewell graduate can certainly answer *Yes*. Your college training has given you excellent preparation for

CENTRAL SEMINARY

If you are planning on a church related vocation and are ready for a program of quality theological education - THEN plan now to enroll at

CENTRAL SEMINARY

Join your William Jewell classmates in the informal atmosphere of a Seminary committed to a high standard of academic excellence and a warm evangelical spirit.



For further information write:
President Paul T. Losh

Central Baptist Theological Seminary

Seminary Heights

Kansas City 2, Kansas



careers unlimited

To the one who plans for the future, life insurance offers opportunities:

- for service
- for future financial security
- for personal profit

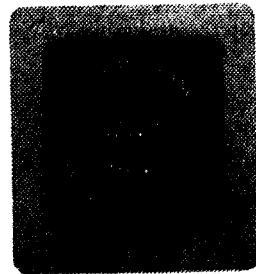

KANSAS CITY LIFE INSURANCE COMPANY

BROADWAY AT ARMOUR — KANSAS CITY, MISSOURI

*for Printing
of finest quality,
excellent design,
lasting beauty —*

*... The
William Jewell
Press* PHONE ST 1-0520
LIBERTY, MO.



... *What an* **A.B. DEGREE**
from William Jewell College means

An A.B. degree from William Jewell means that here is a person who has been trained and given the background to understand world affairs, has been made conscious of social progress and cultural values, and has obtained his or her perspective for satisfactory living. It means that here is a person with an understanding of Christian education and the values obtained from Christian education. It means that here is a person who has received the stimulus which comes from the spirit of achievement.

WILLIAM JEWELL COLLEGE



The Campus of Achievement
 WALTER POPE BINNS, PRESIDENT

William Jewell College
BOOK STORE

Serving Students and Faculty
 Now
 UNDER SELF-SERVICE

Manager:
 MRS. HELEN HARVEY

Books and Supplies
 Hallmark Cards for all Occasions

NORTHERN

"At the Heart of Mid-America"

An American Baptist Seminary

**BIBLICAL IN EMPHASIS
 EVANGELICAL IN SPIRIT**

- Tuition-free training for Baptist students and wives
- Academic and Professional Accreditation
- Faculty experienced in both the pastorate and teaching
- Urban location, with opportunity for part-time work
- New courses in URBAN CHURCH, PASTORAL COUNSELING and SOCIOLOGY
- 114 Apartments for married students

Write for new catalog to —
 James D. Mosteller, Th.D., Dean
 Northern Baptist Theological Seminary
 3040 W. Washington Bl., Chicago 12, Ill.

Compliments of

FLAMINGO MOTOR LODGE

69 & 71 By Pass

Swimming Pool and Air Conditioning

EDWARD'S

SHOES
READY-TO-WEAR
DRY GOODS

9 East Kansas

STerling 1-2113

Missouri Public Service Company

Serving 218 communities in Western Missouri
with gas, electricity, or water

"Best Wishes for a
Successful Future"

FISCHER'S
FLOWERS

"Flowers for All
Occasions"

18 South Water
Liberty, Mo.

Phone ST 1-2265



Hallmark Cards

Johnson Breipohl REXALL DRUG STORE

15 Water Street Phone ST 1-1358

Clay County Abstract Co.

Liberty, Missouri

Organized 1905

Arthur L. Reppert President
James S. Simrall Vice President
Paul M. Jones Treasurer
Alan F. Wherritt Secretary

Abstracts — Title Insurance — Escrows

SCHOELLER'S U. S. SUPER

Hwy 10-71 By Pass
Liberty, Mo.

Halferty Gift Shop

Gifts for all Occasions

Greeting Cards — Gift Wrappings

105 No. Water Phone ST 1-0680

John C. Lomborg
President

Mrs. Edgar Archer
Sec. Treas.

Church Archer Funeral Home

MORTICIANS

111 N. Water St. Phone ST 1-2000

Greetings from

FIRST NATIONAL BANK

LIBERTY, MISSOURI

Clay County's Oldest
National Bank

Phone ST 1-1659

**THE NATIONAL
COMMERICAL BANK
OF LIBERTY**

Organized 1867
Nationalized 1933
Modernized 1955

Member Federal Reserve System
Member Federal Deposit Insurance Corp.

Phone ST 1-1200

Compliments of

Safeway Stores Inc.

R. H. Gadberry, Manager

BRAUN'S JEWELRY

10 N. Main ST 1-1235

**THE LIBERTY TRIBUNE
PUBLISHING CO.**

112 Years of Service in Clay County
LIBERTY TRIBUNE LIBERTY ADVANCE
THURSDAY Job Printing MONDAY
Growing with William Jewell College
Liberty, Mo. 104 North Main Street Phone 1-3398

CONGRATULATIONS

WHITESIDE JEWELRY

LIBERTY, MISSOURI

G. M. PETERS AGENCY, INC.

INSURANCE — LOANS — REAL ESTATE
National Commercial Bank Bldg. Liberty
Phone ST 1-2922

MICHIGAN CLEANERS

Phone ST 1-1696 7 So. Missouri St.
Liberty, Mo. Jesse Dodd, Prop.

Charles F. Tyler John Pasley
Tyler-Pasley Funeral Home

Ambulance Service

Oxygen Equipped

Phone ST 1-2345

119 East Franklin Liberty, Missouri

BEGG'S PHARMACY

(Formerly Porter's Pharmacy)

Prescriptions — Cosmetics

S. Side of Square Liberty
Phone ST 1-1271

Compliments of

Moore's Barber Shop

NORTH SIDE OF SQUARE

SUPER SAVER

Apo Petroleum Products
All popular brand oils

69-10 Highway ST 1-9891 69-152 Highway
ST 1-9821

Miller's Restaurant

NORTH SIDE OF []

Private Dining Room Available

Phone ST 1-9816

Hours 6:00 A.M.-11:00 P.M.

COLONIAL HOTEL

Liberty, Mo.

Mrs. Opal Middleton Rooms by Day or Week
Owner and Manager Furnished Apts.

Collins Hufft Leroy Means

Skelly Oil Products

LIBERTY, MO.

Ed Duncan Oil Co.

100 W. Kansas

ST 1-2996

Liberty, Mo.

Western Auto Associate Store

LIBERTY, MO.

Eisen's Clothing Store

2 N. Main

Phone ST 1-0220

Manor House Cafe and Motel

Open 6:00 A.M. to 12:30 A.M.

Specializing in COUNTRY HAM
FRIED CHICKEN, BARB.Q. RIBS

Private dining room for banquets with seating capacity of 75
Mgt. T. E. Lee 71 B. Pass & 69 Hwy

WILLIAMS JEWELER

FOR 34 YEARS

Liberty, Missouri

O'Dell & Son Garage

Expert Auto Repair

16 S. Gallatin

Phone ST 1-3474

Biggerstaff Insurance Agency

INSURE WITH BIGGERSTAFF

Northeast Corner Square — 101 N. Water

Sumpter's Standard Service

TIRES BATTERIES ACCESSORIES

AAA 24-Hour Tow Service

Corner Main and Mill Phone ST 1-2816
Nights ST 1-3477

Pratt & Lambert — Dutch Boy Paints

Rentals — Glass
Picture Frames — Art Supplies

215 E. Kansas

ST 1-1938

FREE PARKING

MASSEY'S CAFE

QUALITY FOOD
POPULAR PRICES

West Side of Square

WILSON'S

DAVIS PAINT ASSOCIATE STORE

ART SUPPLIES — GIFTS
PAINT — WALLPAPER — ANTIQUES

West Side of Square

ST 1-3083

**The Leader Department
Store**

18 E. Franklin

Phone ST 1-3715

Reuben Kantor, Mgr.

33-71 SERVICE STATION

VICKERS GASOLINE — All Popular Brands Oil

Phone ST 1-9804

Bill Wagner, Levee

**City Electric and
Appliance Co.**

Your RCA and NORGE Dealer

Phone ST 1-1511

Liberty, Mo.

Covers for the 1958 TATLER
BECKTOLD COMPANY

St. Louis, Missouri

FIDELITY FINANCE COMPANY

LOANS and INSURANCE

Phone ST 1-3580

104 E. Franklin

LIBERTY, MISSOURI

BURGER-BAIRD *Engraving
Company*

KANSAS CITY, MISSOURI



Y
E
A
R
B
O
O
K
S
P
E
C
I
A
L
I
S
T

we help you—help yourself!