

Vault



378.778

WJ

Vault  
copy 1

70131

# The TATTLER of 1951



Copyright 1951 The Student Body  
William Jewell College, Liberty, Mo.  
Editor, Carl Casebolt  
Business Manager, Ida Jane Lueddecke

The  
**TATTLER**  
*of*  
**1951**

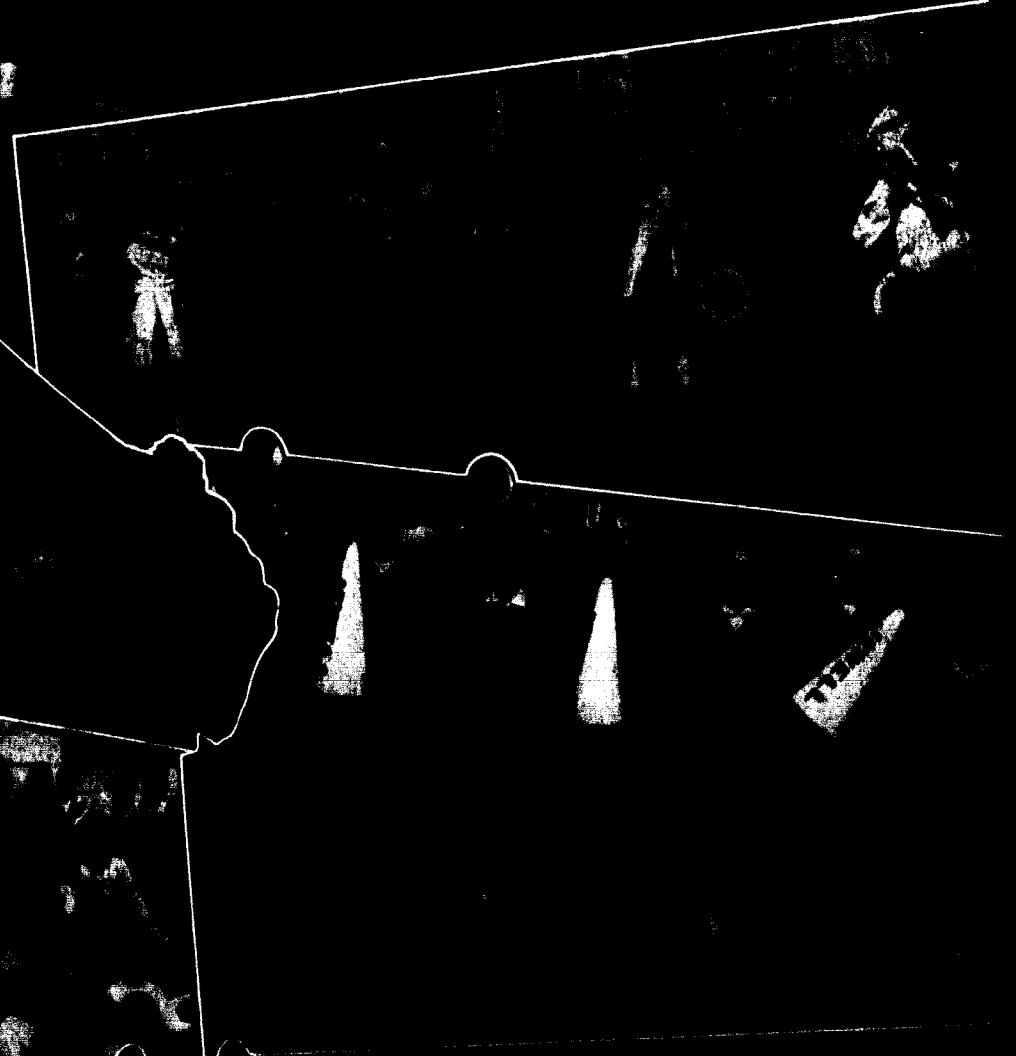

VORGE HO SLATON BLOC PRESID

23

28

# FOREWORD

*"Individuals, like nations, will make greater progress on the broad highway of cooperation than behind the narrow walls of isolation."*

*The students of William Jewell College have brought positive meaning into this truism this year. The presentation of its expression through school spirit, school betterment, and school love is the purpose of this book.*



# CONTENTS

- *Campus*
- *Faculty*
- *Classes*
- *Sports*
- *Activities*



WILLIAM JEWELL COLLEGE

# CAMPUS

6-6-51

70131



*Interwoven in this pattern  
are our college days.*





MARSTON HALL



GANO CHAPEL



**BROWN GYMNASIUM**



**REGIE LIBRARY**



NEW ELY DORMITORY

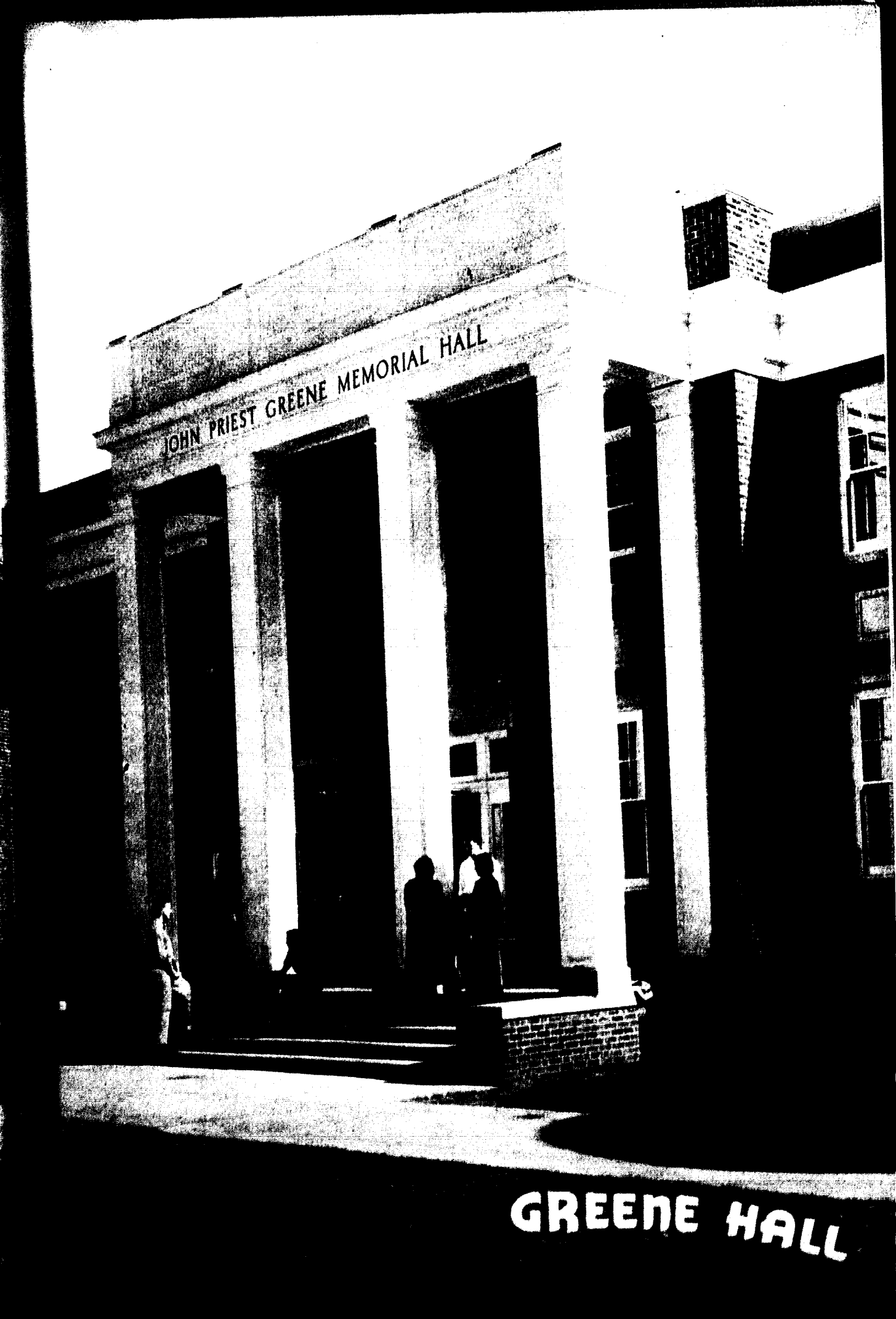

GREENE HALL

WILLIAM JEWELL COLLEGE

# FACULTY



*Faithful teachers guide us to our achievement.*



## Blender of Ideals

A college president must possess many qualities if he is to achieve in his institution a successful blend of idealism and realism, of criticism and praise, of faith and work. Dr. Walter Pope Binns daily proves himself a capable master of these combinations.

In addition to his customary administrative duties, Dr. Binns travels thousands of miles each year for special conferences and speaking engagements, where he displays the meaning of Christian service and William Jewell College. Students of the College receive from his chapel addresses the stimulation of his extensive training, experience and leadership.

William Jewell has a president who thinks as straight and tall as he stands.



## The President's Message

A year of crisis like this gives us opportunity to test the work we have been doing in education. All of the claims of the "Campus of Achievement" will be tried as our students respond to the call of country in the emergency.

Some of our young men are in Korea. Others are in camp or on the way. At home and abroad they are serving in the spirit which has characterized William Jewell students in four previous wars.

Those of us who yet remain in college will believe that we are in the same fraternity of service. We will not forget our comrades whose duty calls them to more dangerous posts. We will honor them and try to be worthy of their fellowship.

The happiest and most enduring friendships of life are formed in periods of stress and trial. This has been such a year for our College and all the others. The achievements of the year have added another worthy chapter to a long and honorable story. The "Big Red Team" won the Conference Championship. This victory inspired every department of student life.

We bid farewell to the seniors of 1951 who have come to their graduation in one of the great hours of history.

Dr. Binns at the Missouri Valley game.



## Author and Lecturer

This summer the faculty's most noted author, Dr. H. E. Hester, finished his second book, "The Heart of the New Testament." Not only has it been accepted by a large number of colleges and universities as a text, but its every day approach has brought it much popular appeal. Dr. Hester is head of the Department of Religion and vice president of the college.



## Planning for Each Student

If each William Jewell student realized how much these two men have to do to establish him in college and then see to it that every facility and opportunity is always at his command, a great deal of thanks would be in order.

Presiding at chapel, cheering the homesick student, easing some of the load off Dr. Binns' shoulders, keeping in touch with the alumni and meeting all the problems of past, present and future students of William Jewell are just a few of the many tasks of our vice presidents.

Much of this work requires planning outside of actual working hours, but this time is given in such an unassuming and Christian manner that one is seldom aware of all the vast machinery back of this well run college.

## A Master Planner

Long before the Centennial year, when these plans for a greater William Jewell were made public, Minetry Jones, vice president in charge of Business Administration, had been working long and hard on actuating the financial plans which will eventually make this dream a reality. All are anxiously awaiting further developments from this master plan and planner.



## Proponent of Perfection in Education



Frank G. Edson might well be described as the man who has stretched time. He is Dean of the College, head of the Chemistry Department, a husband and a father. Dr. Edson is looking for perfection, not only in students but also in teachers. A man such as Dr. Edson who has the qualities of perseverance, humor and comradeship is desired both as a friend and leader.

## A Quarter Century At William Jewell

This year Dr. Allen J. Moon concludes a half century of teaching in liberal arts colleges. He has taught in schools throughout the United States and Canada during this period, 26 years of which have been spent at William Jewell. He was Dean of the college for 17 years, and is now Dean Emeritus and head of the Department of Ancient Languages.



## The Exemplification of Southern Charm



In her many activities, conferences and social engagements, the Dean of Women, Miss Catherine Bates, leads in friendliness, genuine southern hospitality and general likeableness.

1951 is Miss Bates' third year at William Jewell, and those three years have been marked by progress instigated by the dean of women from Alabama.

## Administrative Personnel

These are our administrators: the people who daily provide the oil for the vast college machine, so that it will keep running smoothly and efficiently. As the college grows yearly, so does the personnel staff grow. These people are expected to do their work and advise and aid any student who asks for help. Their primary purpose is to make life as pleasant as possible for the student body, and their high competence puts them far above their goal.

MISS OPAL CARLIS, *Librarian*

MRS. MARY F. CASEBOLT, *Assistant Librarian*

JOHN E. DAVIS, *Business Manager*

F. M. DERWALTER, *Registrar*

H. B. EARLY, *Assistant Treasurer*

P. CASPAR HARVEY, *Alumni Secretary and Director of Public Relations*

E. W. HOLZAPPEL, *Director of Personnel, Guidance and Placement*

H. L. PERRINE, *Plant Superintendent*

WILLIAM RIGGS, *Director of Admissions*

MRS. JUANITA TROTTER, *Assistant Librarian*

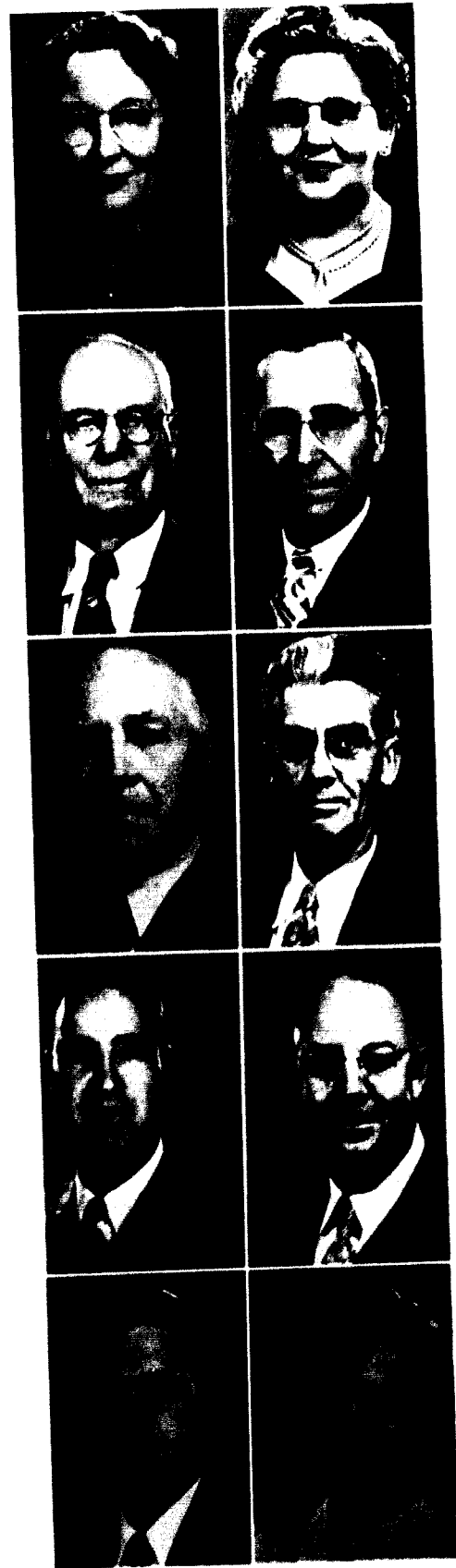

# The Faculty



DANIEL C. BEATTY, *Associate Professor of Economics*. A.B., Hope College; M.B.A., University of Michigan; Further graduate study, University of Michigan.

GEORGIA B. BOWMAN, *Director of Forensics and Instructor in Journalism*. A.B., William Jewell College; B.J., University of Missouri; A.M., State University of Iowa; Graduate work, Northwestern University.

WILBUR BRUNER, *Professor of Spanish and French*. A.B., William Jewell College, A.M., University of Kansas; Graduate work, U. of Mexico and Brown U.

JAMES E. CARVER, *Head of Department and Professor of English*. A.B., University of Richmond; A.M., University of North Carolina; Ph.D., N.Y.U.; Further study, Cambridge, Oxford, the National Library of Wales.

LUTIE CHILES, *Associate Professor of Psychology and Education*. A.B., William Jewell College; M.A., Northwestern University.

JOSEPH CLAPP, *Associate Professor of Religion*. A.B., Union University; B.D., Th.M., Th.D., New Orleans Baptist Theological Seminary; Graduate work, Vanderbilt University and Tulane University.

J. E. DAVIS, *Business Manager, Professor of Physics*. A.B., William Jewell College; Further graduate study, University of Chicago and M. U.

WYLLA RUTH DICKIE, *Instructor in Psychology*. A.B., William Jewell College.

FREDERICK M. DEWALTER, *Professor of Greek and Registrar*. A.B., Denison University; Harvard University; B.D., Newton Theological Seminary; S.T.M., *ibid*; Ph.D., University of Chicago.

FRANK G. ENSON, *Head of Department and Professor of Chemistry, Assistant Curator of the Museum*. A.B., William Jewell College; A.M., U. of Colorado; Ph.D., *ibid*; Further graduate study, University of Chicago.

LELAND J. GIER, *Head of Department of Biology and Professor of Biology and Geology and Curator of Museum*. B.S. and M.S., Kansas State Teachers College; Graduate work, *ibid*; Ph.D., Duke University.

HENRI RENEE GODERIAUX, *Professor of Chemistry*. A.B., William Jewell College; A.M., University of Wisconsin; Graduate work, University of Wisconsin, University of Minnesota.

ORVAL GROVES, *Instructor in Psychology*. A.B., William Jewell College.

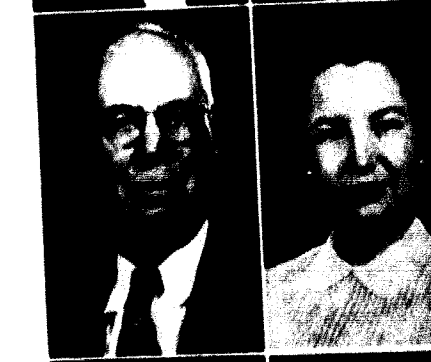

ELISABETH HANSSON, *Instructor in English*. A.B., Park College.

P. CASPAR HARVEY, *Professor of English Composition*. A.B. and A.M., William Jewell College; Graduate work, University of Chicago.

E. O. HAWKINS, *Instructor in English*. A.B., A.M., University of Arkansas.

HUBERT ISMAN HESTER, *Head of Department and Professor of Religion*. A.B., Wake Forest College; Th.M. and Th.D., Southern Baptist Theological Seminary.

WALLACE A. HILTON, *Head of Department and Professor of Physics*. A.B., William Jewell College; A.M. and Ed.D., University of Missouri; M.S., University of Arkansas.

THURSTON FAYETTE ISLEY, *Professor of Education*. A.B., William Jewell College; M.Ed., University of Kansas; Graduate work, University of Kansas, University of Wisconsin, and University of Missouri.

LEE ORAN JONES, *Acting Head of Department and Professor of Mathematics*. B.S., Henderson Brown College; A.M., George Peabody College; Further graduate study, George Peabody College and University of Wisconsin.

D. V. LAFRENZ, *Assistant Professor of Mathematics*. A.B., William Jewell College; Graduate work, University of Missouri.

EDWARD LAKIS, *Professor of Music and Director of Band and Orchestra*. B.S., Northeast Missouri State Teachers College; A.M., State University of Iowa, 1941.

LYDIA FARRIS LOVAN, *Associate Professor of Piano*. Studied with Lula Kinsey, Dr. William Kraupner, Edna Scotten Billings.

PAUL TRUMAN McCARTY, *Head of Department and Professor of German, French, and Russian*. A.B., University of Arizona; A.M., University of Wisconsin; Ph.D., University of Wisconsin; Further graduate study, University of Munich, and University of Heidelberg.

RUTH McDANIEL, *Professor of French and Spanish*. A.B. and A.M., University of Missouri; Graduate work, British-American School of Languages, Spain; Franco-American Institute, France; University of California.

ALLEN J. MOON, *Head of Department and Professor of Latin*. A.B., A.M., LL.D., Howard College; Graduate work, University of Virginia and University of Chicago.

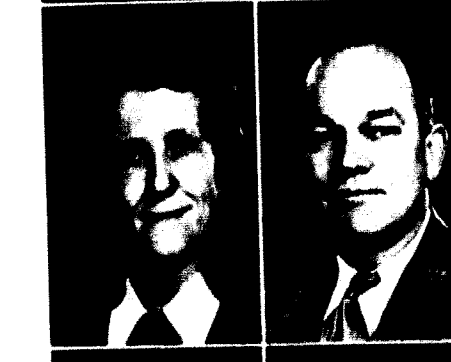
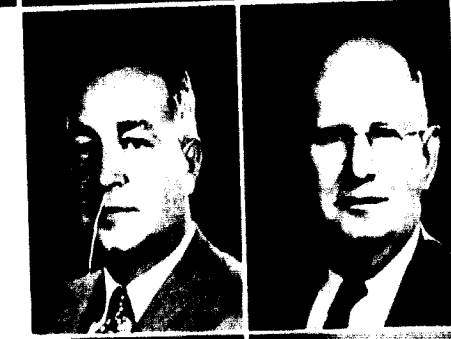

## The Faculty



ELMAN MORROW, *Associate Professor of Physics*. A.B., William Jewell College; A.M., University of Kansas; Graduate study, Columbia University, University of Wyoming, and Iowa State College.

JAMES NELSON, *Basketball Coach*. A.B., Missouri Valley College. Further graduate work, University of Kansas City.



MARGARET PARKER, *Director of Women's Athletic Program and Director of Student Activities*. B.S., Kansas State College; M.S., Syracuse University.

NORRIS A. PATTERSON, *Director of Athletics and Head Football Coach*. A.B., Missouri Valley College.

ULMA ROACH PUGH, *Head of Department and Professor of History*. A.B. and A.M., Baylor University; Ph.D., University of Colorado.

GUY HARVEY RANSON, *Head of Department and Professor of Philosophy*. A.B., Hardin-Simmons University; M.A., University of Kentucky; Th.M., Th.D., Southern Baptist Theological Seminary; Candidate for Ph.D., Yale University; Graduate work, University of Cambridge.

VIRGINIA D. RICE, *Director of Dramatics and Assistant Professor of English*. A.B., William Jewell College; A.M., University of Kansas; Graduate work, University of Kansas and University of Wisconsin.

T. BRUCE ROBB, *Head of Department of Social Sciences and Professor of Economics*. A.B., Park College; M.A., Yale University; Ph.D., *ibid.*

C. WILLARD SMITH, *Professor of Sociology*. A.B., William Jewell College; A.M., University of South Dakota; Graduate work, University of Chicago and University of Missouri.

HARVEY THOMAS, *Professor of Psychology*. A.B., William Jewell College; Candidate for Ph.D., Washington University.

OLIVE ELIZABETH THOMAS, *Assistant Professor of Biology*. A.B., William Jewell College; A.M., University of Missouri; Graduate work, University of Missouri.

ROBERT SWAIN TROTTER, *Associate Professor of Philosophy*. A.B., Mississippi College; B.D., Yale University; Graduate study, Yale University.

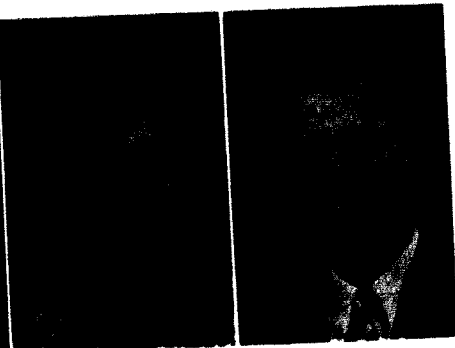

## Community Spirit in "The Dorm"

Every new freshman arrives on campus with a few distorted ideas about college life, and perhaps the most common one is the illusion that a dormitory is something like a metropolitan hotel in coolness of atmosphere. One of the really pleasant surprises for most WJC newcomers is the friendly and sincere spirit which lightens every phase of dorm activity.

Melrose Hall, which provides a home for 80 girls, contains an infirmary, a large new recreation room, an ample kitchen and a laundry room. This recently re-furnished and redecorated dorm on the northern part of the campus has two housemothers; Mrs. Margaret Fristoe and Miss Mary Mitchell.

New Ely Hall houses 140 men and in its large basement has the college dining-room for both men and women. New Ely was refurnished throughout last year with colorful modern furniture. Dr. and Mrs. Joseph Clapp are the Hall's supervisors. A new addition to the many advantages of dorm life was the employment of a full time dietician, Bob Keeney.

MRS. FRISTOE  
DR. CLAPP

MISS MITCHELL  
MRS. CLAPP



WILLIAM JEWELL COLLEGE

# CLASSES

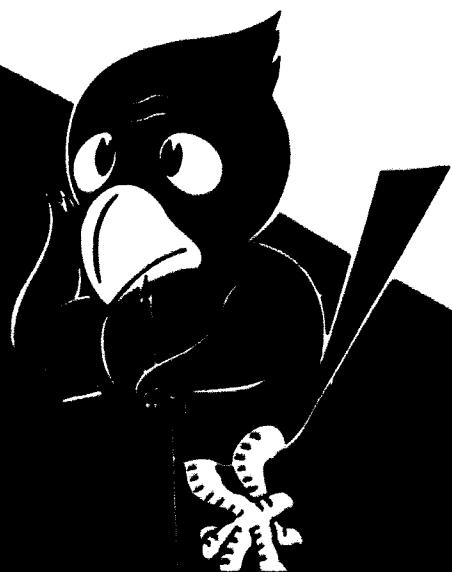

*Study time can  
be a happy time.*



*Student Body President* The handle of "figurehead" is tacked on many administrative leaders, but Bill Bowman has escaped it entirely. Bill, a member of Kappa Alpha, proved his leadership abilities last year through his work with the Pep Club and the Student Activities Committee.

Bill deserves much of the credit for the new spirit of cooperation and "togetherness" on The Hill. He has led the movement toward a more friendly faculty student relationship, and largely under his guidance The Hub and the student activities program have developed.



---

## *Wheels of the Ship of State*

---



*Senior Class President* A most active sort of guy during his stay at William Jewell, Warren Headlee has been honored this year as senior class president. "Slim" and his dignity became famous this year as the first victims of the freshman class whitewash adventure, something new in the line of "orientation" rituals. He has represented Sigma Nu on both the Student Senate and the Interfraternity Council, and is a member of the Players and Student Activities Committee. A psychology major, he is planning a career in personnel work.



*Sophomore Class President* Ned Bye came all the way from Trenton, N.J., to become president of the sophomore class. He is a Phi Gamma Delta, a member of the Methodist Church and is majoring in Business Administration. He has been representing his group of "upper-underclassmen" on the Student Senate this year.



*Junior Class President* Many characteristics unite in an unusual combination in Bill Burkhardt, president of the junior class. Reared in Liberty and now from North Kansas City, Bill has chosen the ministry as his life work. He is a member of the Psychology Club, Alpha Zeta Pi, Ministerial Association and Lambda Chi Alpha fraternity.



*Freshman Class President* Marilyn "Buzzy" Buswell in her austere manner made several attempts to develop her unruly classmates into mature, useful William Jewell citizens. It could be noted here that their attitude of independence should not be looked upon as revolutionary but rather as progressive. At any rate, a new era arrived with this Freshman class and its president.



ALBRIGHT BLACK      ALSPAUGH BRANDOM      BAINBRIDGE BREWER      BARBIER BROWN      BARSKI BROWN

BURNHAM, GEORGE L.; Henrietta, *History*.  
B.S.U.; Ministerial Assn.

CARNS, PHYLLIS; Kansas City, Kans. *Psychology*.  
Psychology Club; W. J. Missionary Fellowship.

CARVER, JAMES E.; Liberty, *Biology*.  
Band; Phi Gamma Delta; Pi Kappa Delta.

CASEBOLT, JOHN MILTON; Kansas City, *Chemistry*.  
Alpha Phi Omega; Kappa Mu Epsilon; Pan American League; Phi Gamma Delta; Sigma Pi Sigma; "Tatler" Staff; Theta Chi Delta, Pres. '51.

CHASTAIN, JACK; Overland Park, Kans. *Economics*.  
Lambda Chi Alpha.

CHASTEEN, JOSEPH WILLY; St. Petersburg, Fla. *Physics*.  
Kappa Mu Epsilon, V-Pres. '51; Physics Assistant; Sigma Pi Sigma; Theta Chi Delta.

CHINN, HUBERT D.; North Kansas City, *Biology*.  
Accons; Alpha Zeta Pi, Pres. '51; Beta Beta Beta; Sigma Nu; Student Activities Committee; Student Senate; Theta Chi Delta; Who's Who.

JONES, NANCY CHRISMAN; Liberty, *Economics*.  
Band; Beta Sigma Omicron; Board of Control; Homecoming Committee; Junior Class Sec'y; "Student" Staff, Editor '50; "Tatler" Staff; W. J. Players.

CLARK, WILBUR W.; Larned, Kans. *Psychology*.  
Alpha Zeta Pi; B.S.U.; Independent Society; Philosophy Club; Pi Gamma Mu, Pres. '51; Psychology Club.

CLARKE, JANE; Liberty, *Psychology*.  
Alpha Delta Pi, Pres. '51; Homecoming Committee; Pan American League; Panhellenic Council, Sec'y '51; Pi Gamma Mu; Psychology Club; Religious Focus Week Committee; Student Activities Committee; Student Senate; "Tatler" Staff, Business Manager '50; W.A.A., V-Pres. '50.

# Class of 1951

Here we are at last . . . in a place of honor in our Tatler . . . remembering our happy years on "The Hill". As freshmen we had classes in the President's home and climbed through all

ALBRIGHT, BILL; West Hartford, Conn. *Economics*.  
Economics Club; Phi Gamma Delta.

ALSPAUGH, GEORGE A.; Polo, *Biology*.  
Alpha Phi Omega; Beta Beta Beta; Pan American League; Phi Gamma Delta; W. J. Players.

BAINBRIDGE, JOANNE; Liberty, *French*.  
Alpha Delta Pi; Homecoming Committee; Junior Class V-Pres.; Pan American League; Phi Sigma Iota; W. J. Players.

BARBIER, THERESE F.; Gennevilliers, Seine, France. *Romance Languages*.  
Alpha Gamma Delta; English Club; Panaegis; Pan American League; Phi Alpha Theta, V-Pres.; Phi Sigma Iota; Pi Gamma Mu; Psychology Club; YWA.

BARSKI, STAN; Paterson, N. J. *Sociology*.  
Accons; Board of Control; Freshman Class Pres.; Homecoming Committee; Independent Society; Pan American League; Phi Alpha Theta; Phi Gamma Delta; Pi Kappa Delta; Psychology Club; Student Senate; Who's Who.

BLACK, ROBERT; Cassville, Okla. *Biology*.  
B.S.U.; Beta Beta Beta.

BRANDOM, ANN; Liberty, *Sociology*.  
Beta Sigma Omicron; Cheerleader; Glee Club; Pan American League; Sophomore Class Sec'y.

BREWER, HOMER; East St. Louis, Ill. *Psychology*.  
Accons; Alpha Zeta Pi; B.S.U.; Homecoming Committee; Independent Society; Ministerial Assn.; Philosophy Assistant; Philosophy Club; Student Activities Committee; St. Louis Club.

BROWN, J. KIRBY; Kirkwood, *English*.  
Band; English Club, V-Pres. '51; English Assistant; Kappa Alpha, V-Pres. '51; Pan American League; Phi Sigma Iota; St. Louis Club; W. J. Players.

BROWN, RALPH S.; Chicago, Ill. *Psychology*.  
Alpha Phi Omega; Alpha Zeta Pi; Independent Society; "J" Club; Ministerial Assn.; Philosophy Club; Psychology Club; Track.

BURNHAM      CARNS      CARVER      CASEBOLT      CHASTAIN  
CHASTEEN      CHINN      JONES      CLARK      CLARKE





CLAWSON  
CEUM

CORUM  
DARRELL

COVILL  
DEVIS

CRAWFORD  
DE TULLIO

CROWLEY  
DRIGGERS

# Class of 1951

the construction work. But remodeled Jewell Hall was worth man

CLAWSON, ROBERT E., Higginsville, *Physics*.  
"T" Club; Kappa Mu Epsilon; Sigma Pi Sigma;  
V.Pres.; Track.

CORUM, ROBERT A., Excelsior Springs.  
*Economics Business Administration*.  
Economics Club; Kappa Mu Epsilon; Pan  
American League; Phi Sigma Iota; Pi Gamma Mu;  
W. J. Players.

COVILL, DAVID A., Granville, O., *Economics*.  
Economics Club; Lambda Chi Alpha.

CRAWFORD, ROGER C., Overland Park, Kans., *Physics*.  
"T" Club; Kappa Mu Epsilon, Pres. '50; Phi-  
osophy Club; Physics Assistant; Sigma Pi Sigma;  
Theta Chi Delta.

CROWLEY, ERNEST, Checotah, Okla., *Sociology*.  
B.S.U.; Independent Society; Ministerial Assn.;  
Pi Kappa Delta; W. J. Missionary Fellowship.

CEUM, MAURIS L., Liberty, *Economics*.  
Kappa Alpha.

DARRELL, EVELYN LOUISE, Kansas City.  
*Mathematics*.  
Beta Sigma Omicron; Glee Club; Kappa  
Epsilon; "Tatler" Staff; W.A.A.

DEVIS, MARY LOUISE, Kansas City, *Speech*.  
Alpha Gamma Delta; Homecoming Commi-  
tee; Pan American League; Pep Club; W.A.A.; W.  
Players.

DE TULLIO, LAURA, New York, N. Y., *Psychology*.  
Alpha Gamma Delta, Pres. '50; Homecoming  
Committee; Pan American League; Panhellenic  
Council; Pi Gamma Mu; Psychology Club; "Stu-  
dent" Staff; "Tatler" Staff; W.A.A.; W. J. Players.

DRIGGERS, WILLIAM CARL, Liberty, *Economics*.  
Pi Kappa Delta; Sigma Nu.

EARLY, LAWRENCE, Newton, Mass., *History*.  
Sigma Nu.

EMERY, GRANT H., Little Rock, Ark., *Economics*.  
Cheerleader '46; Chess Club '46; Freshman Class  
Sec'y. '46; Homecoming Co-Chairman '49; Home-  
coming General Co-Chairman '50; Interfraternity  
Council; Phi Gamma Delta; Psychology Club; Stu-  
dent Activities Committee.

ESTILL, ETHEL DEAN, Clifton Hill, *English*.  
B.S.U.; Independent Society; W. J. Missionary  
Fellowship; YWA.

FECHNER, NANCY, University City, *Psychology*.  
B.S.U.; Beta Sigma Omicron; Epsilon Omega  
Pi, Pres. '50; Independent Society; Panagis; Pi  
Gamma Mu; Psychology Assistant; Psychology  
Club; Religious Focus Week Committee Chairman;  
St. Louis Club; Who's Who; W. J. Missionary  
Fellowship; YWA.

FEDAK, MICHAEL, Liberty, *Languages*.

FERRIL, ANNE, Liberty, *French*.  
Alpha Delta Pi; English Club; Homecoming  
Committee; Pan American League; Phi Sigma Iota;  
"Tatler" Staff; W.A.A.

FINKBEINER, NORMA, Cincinnati, Ohio, *History*.  
Alpha Gamma Delta; Pan American League;  
Pep Club; Pi Gamma Mu; "Tatler" Staff; W.A.A.;  
W. J. Players; YWA.

FOSTER, CAROLYN, Hannibal.  
*Spanish Physical Education*.  
Alpha Psi Omega; Band; B.S.U.; Beta Sigma  
Omicron, Pres. '51; Freshman Class Treas.; Home-  
coming Committee; Panagis; Pan American  
League; Panhellenic Council; Phi Sigma Iota, Pres.  
'51; Psychology Club; Spanish Assistant; "Tatler"  
Staff; W.A.A.; Who's Who; W. J. Players.

FREEMAN, MARIOS W., Kansas City, *History*.  
Alpha Phi Omega, Pres. '50; Ministerial Assn.;  
Religious Focus Week Committee; Student Acti-  
vities Committee, V-Pres. '50; Student Senate.

FRENCH, CLIFFORD, North Kansas City, *Economics*.  
Economics Club; "T" Club; Kappa Alpha.

conveniences. 1949 . . . that week of festivities in May, the Centennial pageant, and mammoth fireworks display.

EARLY  
FERRIL

EMERY  
FINKBEINER

ESTILL  
FOSTER

FECHNER  
FREEMAN

FEDAK  
FRENCH

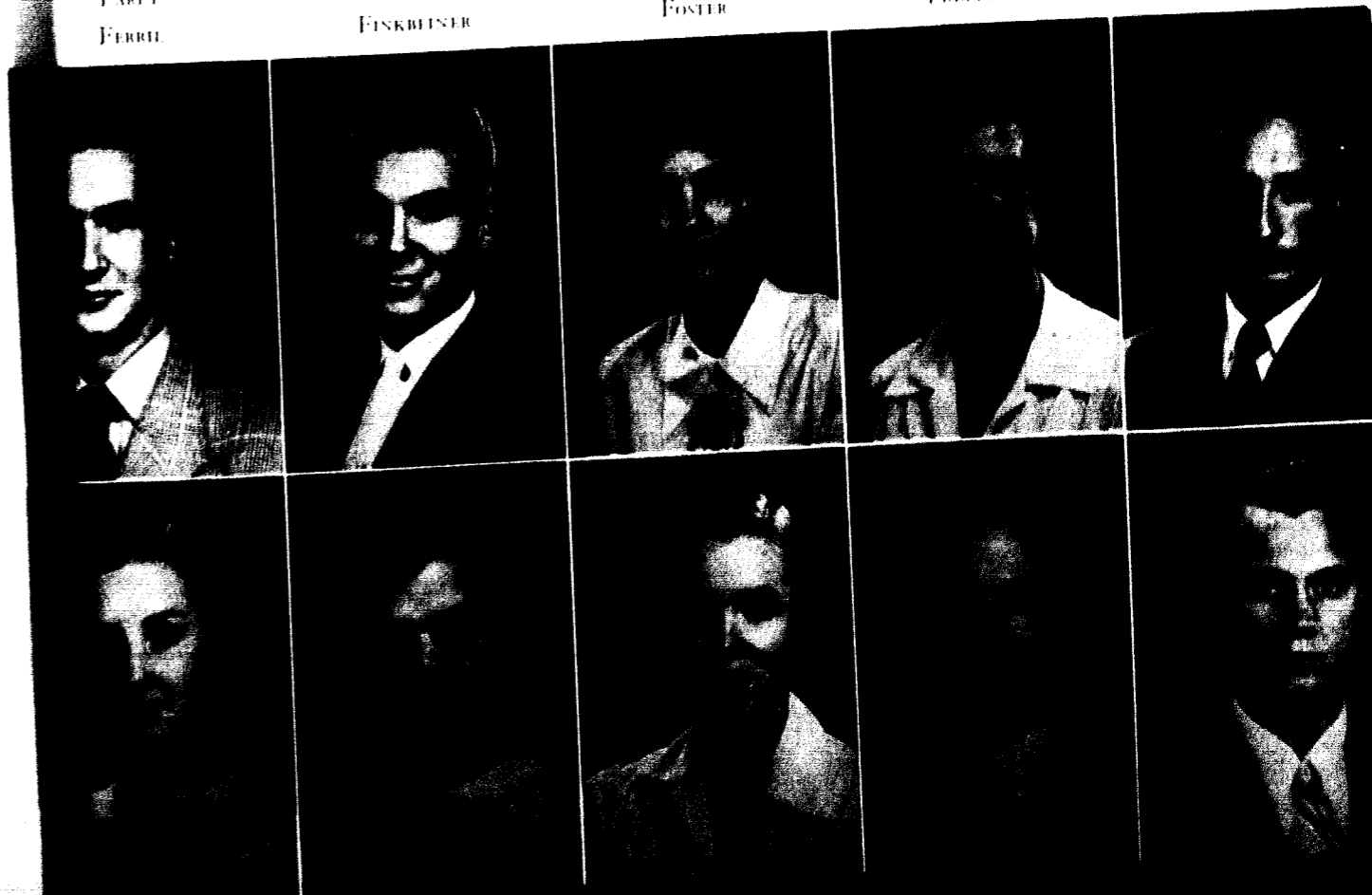



GILBERT  
HAVENS

GINN  
HEADLEE

HALFERTY  
HELLER

HANKS  
HEPPERLE

HARDER  
HICKLING

JAEGER, JOHN A.; Denver, Colo. *Bible.*

Alpha Zeta Pi; Glee Club; Independent Society; Intramural Wrestling Champ '50; Philosophy Club; Psychology Club.

JESCHKE, ERIC; Nokomis, Saskatchewan, Canada. *History.*

Ministerial Association; Philosophy Club; Sigma Tau Delta; "Student" Staff; W. J. Players.

JONES, ROBERT N.; Liberty. *Physics.*

Homecoming Committee; Kappa Mu Epsilon, Pres. '51; Sigma Pi Sigma, V-Pres. '51.

JONES, ROBERT O.; Winnetka, Ill. *Psychology.*

Freshman Class Treas.; Economics Club; English Club; Hub Manager; Pan American League; Phi Gamma Delta; Pi Gamma Mu; Psychology Assistant; Psychology Club; Religious Focus Week Committee; Sophomore Class V-Pres.; Student Activities Committee; "Student" Staff.

JORDAN, STANLEY E.; Fairport, New York. *History.*

Football; Intramural Swimming; "J" Club; Sigma Nu; Track; Varsity Swimming.

KEENAN, JIM; Los Angeles, Calif. *Philosophy.*

Alpha Zeta Pi; Ministerial Association; Philosophy Club.

KIEFER, VERNON; LaPlata. *Philosophy.*

Alpha Zeta Pi; Philosophy Club.

LEATHERMAN, RENA HANK; Liberty. *English.*

Alpha Delta Pi; Band; Board of Control, Treas.; Education Assistant; English Club; First Lady of the Campus; Homecoming Committee; Panaegis; Panhellenic Council, V-Pres. '51; Religious Focus Week General Co-Chairman; "Student" Staff; "Tatler" Staff; Who's Who; W. J. Players.

LEE, HAROLD L.; Kansas City. *History.*

Methodist Ministerial Group; Ministerial Association.

LEE, JAMES R.; St. Louis. *English.*

English Assistant; English Club; Kappa Alpha; St. Louis Club.

# Class of 1951

1950 was bigger from the student viewpoint . . . the Hub becoming a reality . . . the Student Activities Committee . . . a Pep Club . . . the "Rhythm Roundup." Greene Hall took its place

GILBERT, LOUIS; Polo. *History.*

GINN, J. L.; Maysville. *Physics.*  
Independent Society; Sigma Pi Sigma.

HALFERTY, FRANK; Smithville. *History.*  
Sigma Nu.

HANKINS, EUGENE; Kansas City. *Economics.*

HARDER, KENNETH E.; St. Louis. *History.*  
B.S.U.; Independent Society; Ministerial Assn.

HAVENS, NELS H.; Sanger, Calif.  
*Speech; English; Education.*  
Pi Kappa Delta.

HEADLEE, E. WARREN; Kirkwood. *Psychology.*

Economics Club; Homecoming Committee; Interfraternity Council, Sec'y. '51, Pres. '50; Pep Club; Pi Gamma Mu; Senior Class Pres.; Sigma Tau Delta; Student Activities Committee; Student Senate; Louis Club; W. J. Players.

HELLER, EVELYN ARLENE; Gravity, Ia. *Sociology.*  
B.S.U.; Epsilon Omega Pi, Pres. '49, '51, V-Pres. '50; Independent Society; Pi Gamma Mu; Religious Focus Week Committee; W. J. Missionary Fellowship, Sec'y. '49; YWA.

HEPPERLE, ROBERT; Plevna, Mont. *Philosophy.*  
Alpha Zeta Pi; B.S.U., V-Pres. '51; English Club; Glee Club; Independent Society; Ministerial Assn.; Pep Club; Philosophy Club, Pres. '51; W. J. Players.

HICKLING, HARRISON; Miami. *Bible.*

JAEGER  
KEENAN

JESCHKE  
KIEFER

JONES, R. N.  
LEATHERMAN

JONES, R. O.  
LEE, H. L.

JORDAN  
LEE, J. R.

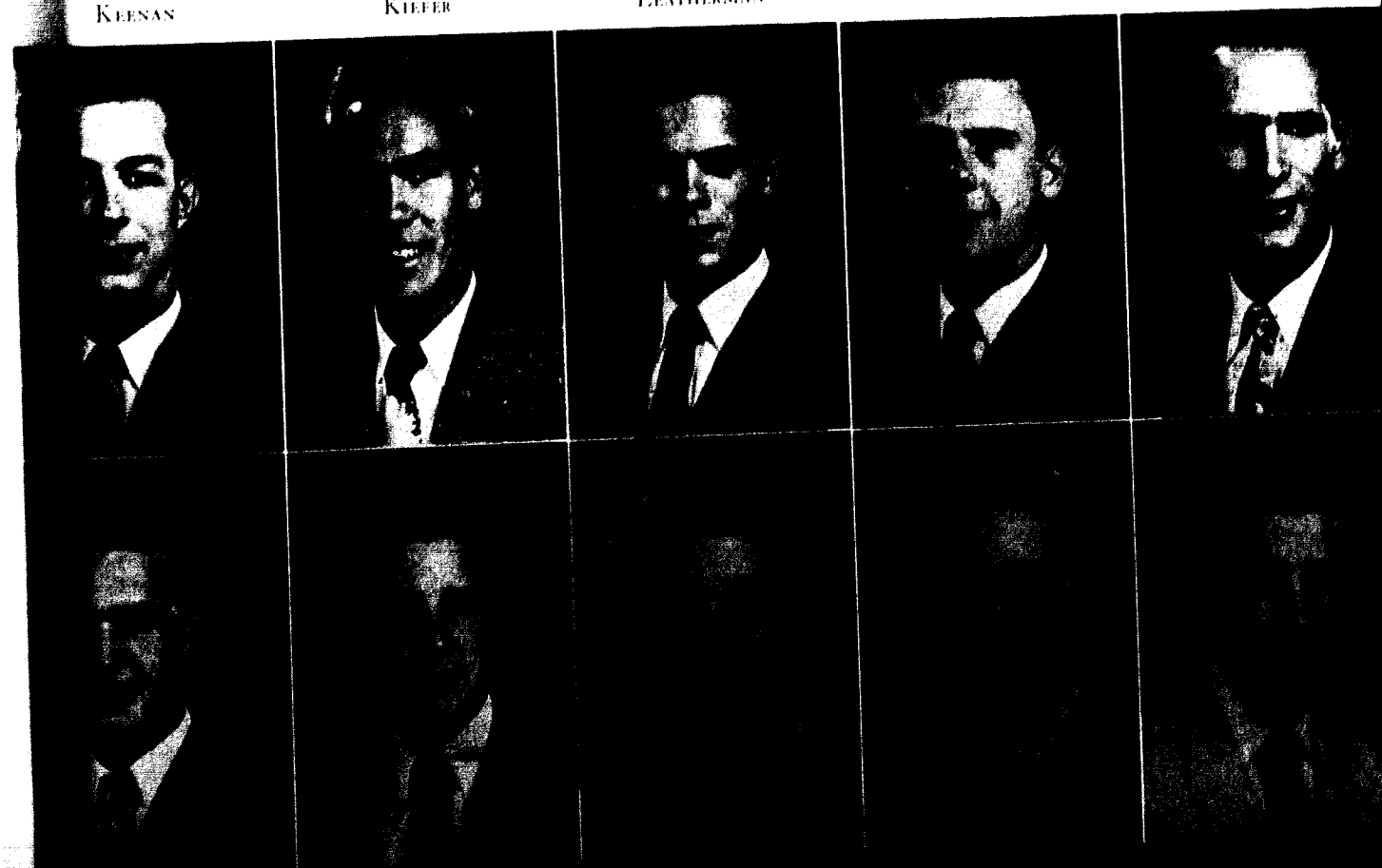



LEWIS  
McCoy

MAC KINSEY  
McINTIRE

MANNING  
MEYER

MATTHIES  
MIRGON

MAYBERRY  
MISSNER

# Class of 1951

on our campus that year. Our senior year spotlighted school spirit

LEWIS, PAUL; Kansas City, *Sociology*.

B.S.U.; Economics Assistant; Epsilon Omega Pi; Independent Society; Pi Gamma Mu; YWA.

MAC KINSEY, A. C.; Lexington, *Psychology*.

Acons; Alexander Donphan; Board of Control; Counselor, New Ely Dormitory; Extension Study in Psychology State Hospital No. 2, St. Joseph, Mo.; Homecoming Committee; Interfraternity Council; Junior Class Treas.; Kappa Alpha, Pres. '50; Pi Gamma Mu; Pi Kappa Delta; Psychology Assistant; Psychology Club, Pres. '51; Religious Focus Week Committee; Student Senate; "Tatler" Staff; Who's Who.

MANNING, WINTON HOWARD; St. Louis, *Psychology*.

Acons; Economics Club; Educational Counselor, New Ely Dormitory; Extension Study in Psychology State Hospital No. 2, St. Joseph, Mo.; English Assistant; English Club; Homecoming Committee; Interfraternity Council; Kappa Alpha, V-Pres. '50, Pres. '51; Pi Gamma Mu; Psychology Club, Pres. '51; Religious Focus Week Committee; St. Louis Club; Student affiliate, American Psychological Assn.; "Tatler" Staff; W. J. Players.

MATTHIES, RAY; Needham, Mass. *Chemistry*.  
Sigma Nu; Theta Chi Delta.

MAYBERRY, HUGH H.; Nashville, Tenn. *Economics*.

Coop Manager; Director of Intra-mural Athletics; Homecoming Committee; "J" Club, Pres. '50; Phi Gamma Delta, Cor. Sec'y. '49, Pres. '51; Physical Education Assistant; Student Activities Committee, Student Senate.

McCoy, RICHARD L.; Tusculumbia, *English*.

Independent Society; Ministerial Association; Pi Kappa Delta.

McINTIRE, MARGARET; Kansas City, *Education*.

MEYER, EDWARD J.; Normandy, *Chemistry*.  
Homecoming Committee; Interfraternity Council; Pep Club; Phi Gamma Delta, Pres. '50; St. Louis Club.

MIRGON, ALLAN; Liberty, *Mathematics*.

Board of Control, Chemistry Assistant; Homecoming Committee; Kappa Alpha, Sec'y. '50; Kappa Mu Epsilon; Student Senate, V-Pres. '51; Theta Chi Delta, Pres. '50.

MISSNER, MARIAM; Savannah, *Biology*.

B.S.U.; Beta Beta Beta; Biology Assistant; Epsilon Omega Pi; Independent Society; W. J. Missionary Fellowship; YWA.

MOON, SPENCER; Liberty, *Chemistry*.

Acons; Gamma Pi Epsilon; Kappa Alpha; Kappa Mu Epsilon; Psychology Club; Senior Class Treas.; "Tatler" Staff, Associate Editor '49, Editor '50; Theta Chi Delta.

MOSIER, FRANKLIN M.; Mount Ayr, Ia.

*History English*.

Acons; Alpha Psi Omega; Glee Club; Homecoming Committee; Phi Alpha Theta; Publicity Student Assistant; "Student" Staff; W. J. Players.

NELSON, ARTHUR L., JR.; Kansas City, *Psychology*.

Pi Gamma Mu; Psychology Club.

OATES, JIM; Blytheville, Ark. *Economics*.

Alpha Phi Omega; Band; Economics Club; Homecoming Committee; Pi Gamma Mu; Physics Assistant; Sigma Nu; "Student" Staff, Business Manager '50; W. J. Players.

O'DELL, HAROLD C.; Liberty, *Physics*.

Kappa Mu Epsilon; Lambda Chi Alpha; Sigma Pi Sigma.

OLVERA, FRANCISCO; Carrollton, *Mathematics*.

Kappa Mu Epsilon; Lambda Chi Alpha; Pan American League; Sigma Pi Sigma.

PAGE, BILLIE; Hamilton, *Sociology*.

Band; Beta Sigma Omicron, Pres. '50, Cor. Sec'y. '51; Glee Club; Homecoming Princess '48, Queen '49; Pan American League; Tatler Revue Princess '48, '49; YWA.

PARK, GERALDINE; Omaha, Nebraska, *Spanish*.

Alpha Psi Omega; Baptist Student Union; Beta Sigma Omicron; Glee Club; Homecoming Committee; Pan American League; W. J. Players; YWA.

PETERS, WILLIAM H., JR.; Kansas City, *Biology*.

Beta Beta Beta; Sigma Alpha Epsilon; "Student" Staff.

PETTY, GLEN; Liberty, *Mathematics*.

Economics Club; Pan American League; Phi Gamma Delta; Track '48, '49, '50.

again . . . freshmen whitewashing senior dignity and authority . . . first all-school Homecoming party, a climaxing

MOON  
OLVERA

MOSIER  
PAGE

NELSON  
PARK

OATES  
PETERS

O'DELL  
PETTY





PRATHER  
SEARCY

REID  
SMITH

RILEY  
SOMMER

SANDEN  
SPEAKER

SCARPA  
SPOTTS

# Class of 1951

football championship. Now we stand at Graduation Gate... in time

PRATHER, ROY W., JR.; Excelsior Springs. *Economics*.  
Board of Control; Economics Club; Sigma Nu.

REID, RICHARD L.; Kansas City. *Physics*.  
Kappa Mu Epsilon; Sigma Pi Sigma.

RILEY, RUSSELL; Highland Park, Mich. *History*.

SANDEN, ROBERT V.; Evanston, Ill. *Economics*.  
Alpha Psi Omega; Homecoming Committee;  
Sigma Nu.

SCARPA, RITA JOAN; East Paterson, N.J. *Sociology*.  
Alpha Gamma Delta; Cheerleader; Homecoming  
Committee; Hub Manager of the month; Pa-  
naegis; Pep Club, Pres. '50; Pi Gamma Mu,  
V-Pres. '51; Senior Class Sec'y.; Student Senate;  
"Student" Staff, Associate Editor '50; Student Ac-  
tivities Committee; "Tatler" Staff; W.A.A., Treas.  
'49; Who's Who; W. J. Players; YWA.

SEARCY, LLOYD W.; Liberty. *History*.  
Economics Club; Pan American League; Phi  
Gamma Delta.

SMITH, THOMAS; Lawson, Mo. *Physical Education*.

SOMMER, ROGER; St. Joseph. *Music*.  
Band; B.S.U.; Glee Club; Independent Society.

SPEAKER, ELEANOR PETTY; Liberty. *Economics*.  
Alpha Delta Pi; Band; Economics Club; Philos-  
ophy Club; Pi Gamma Mu; Pi Kappa Delta.

SPOTTS, VIRGIL; Hannibal. *Psychology*.  
Football; "J" Club; Kappa Alpha; Phi Alpha  
Theta; Psychology Assistant; Psychology Club;  
"Tatler" Staff; Who's Who.

STEWART, LORIN K.; Independence. *Economics*.  
"J" Club.

STOKLEY, JOHN; Kansas City. *Economics*.

SULLIVAN, JAMES PATRICK; Detroit, Mich.  
*Economics Business Administration*.  
Economics Club; Sigma Nu.

SWADLEY, ELEANOR; Kansas City. *Psychology*.  
Alpha Gamma Delta; B.S.U.; Panhellenic  
Council; Pi Gamma Mu; Psychology Club; W. J.  
Players; YWA.

SWINERTHART, JOAN; Liberty. *Mathematics*.  
Alpha Delta Pi; English Club; Kappa Mu Ep-  
silon; Sigma Pi Sigma; "Tatler" Staff, Business  
Manager '49; W. J. Players.

TAYLOR, JOSEPH ARTHUR; Independence. *History*.  
Acorns; Alpha Phi Omega; Chairman, Mo.  
Federation of College Republicans; Chairman,  
Midwest Federation of College Republican Clubs;  
Glee Club; Homecoming Committee; General Char-  
man '48; International Relations Club, Pres. '49;

Phi Alpha Theta; Pi Gamma Mu, Pres. '50; Pi  
Kappa Delta; Semester of Independent Study in  
Washington, D.C.; Sigma Nu; Student Senate;  
"Student" Staff, Associate Editor; Student Activities  
Committee; Student Assistant, English, Political  
Science; Who's Who; W. J. Players.

TIMSON, ARTHUR; New Haven, Conn. *History*.  
Sigma Nu.

TITUS, ROBERT; Burton, Kans. *Mathematics*.  
Basketball '49, '50; Homecoming Committee;  
Interfraternity Council; "J" Club; Junior Class  
Pres.; Kappa Mu Epsilon; Lambda Chi Alpha;  
Religious Focus Week Committee; Senior Class  
V-Pres.; Student Senate; Student Activities Com-  
mittee.

TODD, PAUL CURTIS; Plattsburg. *Economics*.  
Alpha Phi Omega; Economics Club, Pres. '51;  
Pan American League; Phi Gamma Delta; Pi  
Gamma Mu.

WARD, HILLY H.; Chicago, Ill. *Philosophy*.  
Philosophy Club; Sigma Tau Delta; "Student"  
Staff, Associate Editor.

of world crisis . . . not knowing where we'll be tomorrow . . . certain only that we are prepared to live by Christian

STEWART  
TAYLOR

STOKLEY  
TIMSON

SULLIVAN  
TITUS

SWADLEY  
TODD

SWINERTHART  
WARD

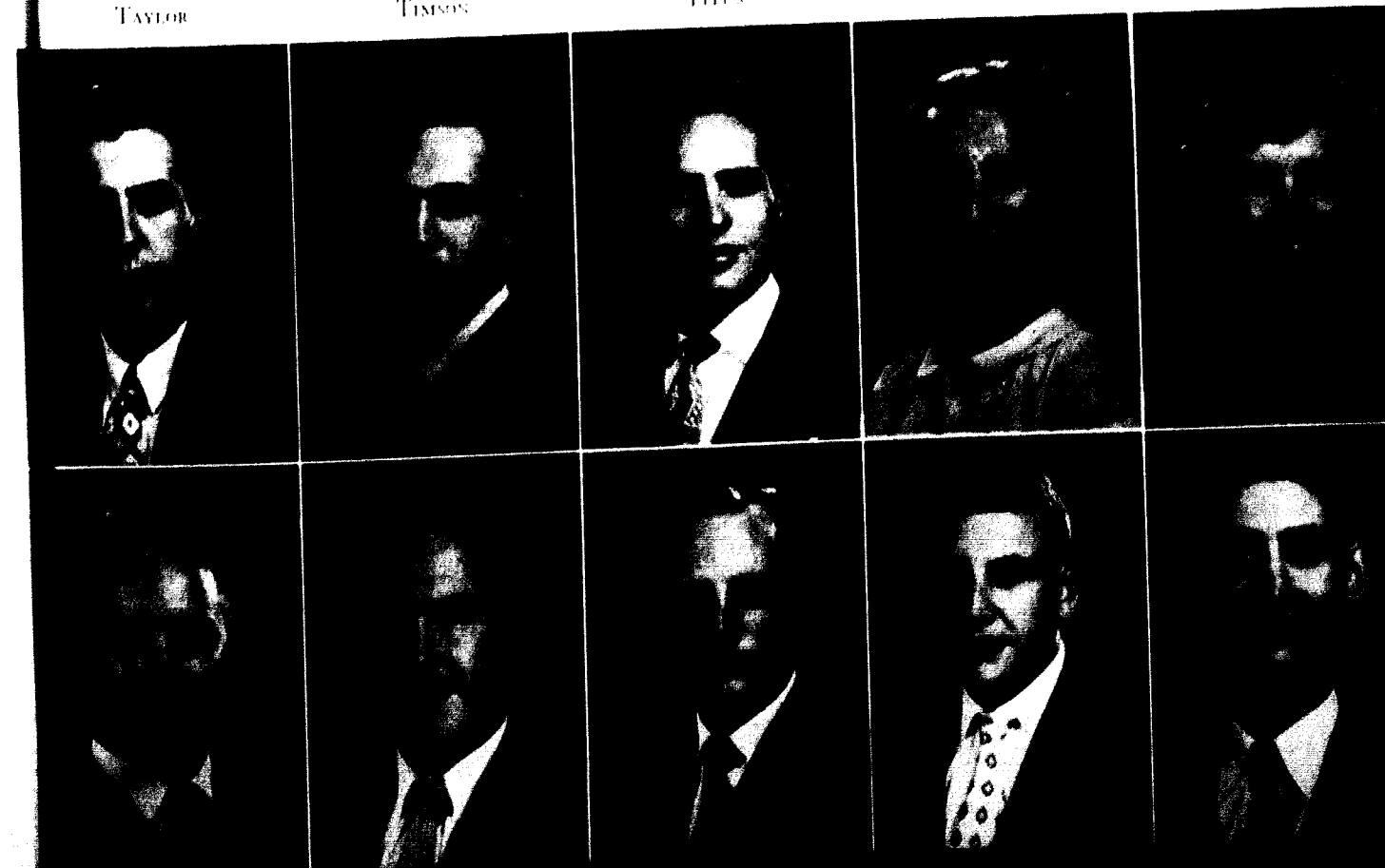



WELLER, E. M. WOOD  
WELLER, F. WOOLERY  
WIETERS WYATT  
WITHERS YENDREK  
WHITEHEAD ZIEGENMEYER  
WITHERS ZINK

# Class of 1951

ideals . . . secure in remembrance of The Campus of Achievement.

WELLER, ESTHER MARIE; Liberty. *Greek*.  
Gamma Beta Nu.

WELLER, FISKE; Liberty. *Greek*.  
Ministerial Association.

WIETERS, NELSON EDGAR; St. Louis. *Sociology*.  
Homecoming Committee; Sigma Nu; Sociology  
Assistant; "Student" Staff; St. Louis Club; Tatler  
Revue Committee.

WHITEHEAD, OREN; Dallas, Tex. *Biology*.  
Homecoming General Co-Chairman; Pep Club;  
Sigma Nu; "Tatler" Staff; W. J. Players.

WITHERS, MARGARET JEAN; Excelsior Springs.  
*Psychology*.  
Alpha Delta Pi; B.S.U.; Pan American League,  
Sec'y.; Pi Gamma Mu; Religious Focus Week Com-  
mittee; Women's Student Government Ass'n.;  
YWA.

WOOD, GEORGE CLAYTON; Gentry. *English*.  
B.S.U.; Ministerial Association.

WOOLERY, ORVAL F.; Liberty. *Sociology*.  
B.S.U.; Ministerial Association; W. J. Mission-  
ary Fellowship.

WYATT, HARLEY; Liberty. *Sociology*.

YENDREK, GUS; Overland Park, Kan. *Economics*.  
Basketball '50; "J" Club; Lambda Chi Alpha;  
Tennis '49, '50.

ZIEGENMEYER, LEONARD; Webster Groves.  
*Education*.  
Alpha Zeta Pi; B.S.U.; Independent Society;  
Ministerial Association; "Tatler" Staff.

ZINK, RITABELL; Durango, Colo. *Biology*.  
B.S.U.; Beta Beta Beta, Pres. '51; Beta Sigma  
Omicron; Homecoming Committee; Independent  
Society; Student Activities Committee; W.A.A.;  
Who's Who; YWA.

## The Junior Class

"I WISH I HAD SOME SENIOR PRIVILEGES."

JOAN ADAMS COOK <i>Bethany</i>	JODY ALLEN <i>Louisville, Ky.</i>	GENE APPLE <i>Independence</i>	LUCY MARIE ATKINS <i>Lebanon</i>	ROBERT BAKER <i>Kansas City</i>
RICHARD D. BASSNER <i>Liberty</i>	RUSSELL BARNES <i>Fayette</i>	DONA BARSKI <i>Liberty</i>	MARVIN BENNETT <i>Monett</i>	JUDITH BORGERS <i>Richmond</i>
BOB BOSWORTH <i>East St. Louis, Ill.</i>	BILL BOWMAN <i>Kansas City</i>	GILBERT BRIDGEMAN <i>Liberty</i>	RAY BROOK <i>Liberty</i>	J. C. BROWN <i>St. Leon, N. Y.</i>
MILDRED BROWN <i>Bethany</i>	WILLIAM A. BURKHARDT <i>Liberty</i>	SEAN BUSH <i>Liberty</i>	ROD BYARD <i>Columbus, Ga.</i>	SHIRLEY JEANNE CARLIER <i>Kansas City</i>



# The Junior Class

"I AIN'T GOIN' TO TAKE THAT ENGLISH TEST."

- |   |  |                                     |                                      |  |
|---|--|-------------------------------------|--------------------------------------|--|
| CARL CASEROLE<br><i>Liberty</i>         | TOM COOK<br><i>Kansas City</i>             | ROLAND COOPER<br><i>Kansas City</i> | DWIGHT GRANT<br><i>Savannah</i>      | WILLIAM W. CUTHBERTSON<br><i>Frimble</i> |
| JOE DEAN DASHBORN<br><i>Kansas City</i> | MARSHALL E. DARK<br><i>Collins</i>         | CATHERINE DAVIS<br><i>Liberty</i>   | BOB DAVIS<br><i>Kansas City</i>      | K. I. DAY<br><i>St. Louis</i>            |
| HELENE DEBARAGH<br><i>Liberty</i>       | FLOYD DELLAGARDA<br><i>Fairport, N. Y.</i> | MARIANN DENWIDDI<br><i>Trenton</i>  | LOU ALICE DODD<br><i>Kansas City</i> | JIM DOLLESS<br><i>Kansas City</i>        |
| KELLY FLEINBERGER<br><i>Plattsburg</i>  | DAVID K. FISON<br><i>Bates City</i>        | MARGARET GRAHE<br><i>Liberty</i>    | NANCY GREENE<br><i>Liberty</i>       | LEWIS HARDY<br><i>Kansas City</i>        |



"JUST WHAT DOES 'CULTURE TEST' IMPLY?"

# The Junior Class

- |   |  |   |  |  |
|---|--|---|--|--|
| BOB HEIDT<br><i>Raytown</i>               | DOROTHY HENDRICKS<br><i>Kansas City</i>  | MARTHA HIGHTOWER<br><i>Ellisville</i>   | RUSSELL HIGHTOWER<br><i>Ellisville</i> | MARY JANE HENDRIX<br><i>Kansas City</i>              |
| WELDON HOLT<br><i>Kansas City</i>         | HAROLD HUMPHREYS<br><i>Kansas City</i>   | JAMES HUNTER<br><i>Kansas City</i>      | DON C. JONES<br><i>Liberty</i>         | WALLACE EUGENE JONES<br><i>Bolivar</i>               |
| DONALD L. JORDAN<br><i>Fairport, N.Y.</i> | JACK THOMAS KELLER<br><i>Kansas City</i> | IDA JANE LUDDECKE<br><i>St. Louis</i>   | CHESTER McCARTY<br><i>Kansas City</i>  | VIRGINIA McCLEARY SANDEN<br><i>Excelsior Springs</i> |
| BEVERLY McCORMICK<br><i>New Melle</i>     | JEROME DEAN MCCOY<br><i>Chicago</i>      | BETTY JUNE McGREW<br><i>Kansas City</i> | BOB MCKINSEY<br><i>Salem</i>           | JOHN MISSER<br><i>Savannah</i>                       |

# The Junior Class

"WHO TALKED ME INTO THE RESERVES?"

GWEN MONCRIFF  
St. Joseph  
LARRY NICHOLSON  
Kansas City  
JERRI RICHARDSON  
Kansas City  
GEORGE STAYER  
Kirkwood

S. F. MOORE  
Oak Grove  
JOHN PALMER  
Battle Creek, Mich.  
BEVERLY RICKLETS  
Grandview  
CHARLES L. SHINER  
Kansas City

HARRY MORTIGAN  
Philadelphia, Pa.  
JAMES PIERCE  
Kosciusko, Miss.  
JOHN ROHDE  
Edwardsville, Kan.  
SANDY SIMPSON  
Newton, Mass.

PHIL NEEDLES  
Kansas City  
JERRY PENSEY  
Fayette  
NORMA RUTH ROSENDALE  
Liberty  
BILL SPENCER  
Raytown

HOWARD NETH  
Liberty  
LOREN POWELLS  
Kansas City  
CLEYFORD RUSE  
Newton Highland, Mass.  
RAYMOND E. TARTTON  
Lexington



# CRISIS — "SO FAR, YET SO NEAR." The Junior Class

MARGARET TELUS Burton, Kan.	RONALD TOBLEY Kansas City	OPAL TUGLEY Kansas City	ROBERT E. WALLACE Liberty	SCOTT WALLACE Independence
GLADYS WARD Liberty	HARRY M. WARD Chicago, Ill.	RICHARD WALSON North Kansas City	JOHN WHITE Mt. Vernon, N.Y.	FRISCO WHITE Birmingham
PHYLLIS WHITE Kansas City	JOHN WILSON Excelsior Springs	JEAN LEE WISE St. Louis	LOIS JEAN YOUNGER Westmont, N.J.	

*Juniors* RE-CLASSIFIED AS SENIORS

WARD, HARRY; Chicago, Ill. *Philosophy*.  
Philosophy Club; Psychology Club.

WHITE, G. DONALD; Mount Vernon, N.Y. *History*.  
Alpha Psi Omega; Pep Club; Phi Alpha Theta;  
Pi Gamma Mu; Sigma Nu; Student Activities Com-  
mittee; W. J. Players, Pres. '49, '50.

*The Sophomore Class* DILEMMA—HOW TO STUDY AND BE A WHEEL



HAROLD ASHBY  
*Fairport, N.Y.*

RYBURN BARRELL  
*Smithville*

PAUL BELLINGDON  
*Liberty*

EDD BENSON  
*Memphis, Tenn.*

ALEXANDER BOLINDW  
*Cleveland, Ohio*

MELTON BURRILL  
*Fairport, N.Y.*

EDWIN BAY  
*Fenton, N.Y.*

JACK CAWLER  
*Chicago, Ill.*

JOE CHAVEL  
*Lees Summit*

KENNETH CHURCH  
*Freshport Springs*

TED CLASCO  
*Waterloo, Ia.*

BOB COLLEPER  
*Liberty*

MARILEY COLLIER  
*Liberty*

JIM COOPER  
*Kansas City*

HOWARD COOPER  
*Liberty*

PAUL COUCH  
*East St. Louis, Ill.*

CAROLYN CROUCH  
*Taney*

EARLETT DALLAM  
*Independence*

LEONARD DAY  
*Liberty*

HILLY DOLLER  
*West Newton, Mass.*

GEORGE DOOLEY  
*Independence*

NANCY DOUGHERTY  
*Liberty*

JOYCE EDSON  
*Liberty*

SHIRLEY ERICKSON  
*Olatomac, Kan.*

GRACE FASSACHT  
*Kirkwood*

"OH, FOR THE LIFE OF A FRESHMAN" *The Sophomore Class*

NORMA FERRI  
*Liberty*

SAM FEENE  
*Webster Groves*

CHARLES FOUCHE  
*Miami, Fla.*

DIANNA GAINES  
*St. Louis*

BARBARA GABRY  
*Reading, Mass.*

JUANNE GABRIEL  
*Kansas City*

MILDRED GASH  
*Jefferson City*

GEORGIANNA GRAHL  
*Liberty*

DOROTHY GRUNT  
*Liberty*

BILLY JO HANSEN  
*Independence*

DICK HARRISMAN  
*Independence*

CONRAD HAYK  
*Atchison, Kan.*

BILL HAYS  
*Harrisburg, Ill.*

PEGGY HENCOCK  
*Aldan, Penn.*

HAROLD HOSLER  
*Carrollton*

BILL HOWARD  
*Knoxville*

DREW HUGHES  
*Gray Summit*

CHARLES JACOBSON  
*Buffalo, Wyo.*

KERMIT JONES  
*St. Louis*

DOROTHY KELLING  
*Jefferson City*

GERALD KESLER  
*Kansas City, Kan.*

PHIL KING  
*Liberty*

JOYCE KOCH  
*North Kansas City*

LEA LASMAN  
*Norfolk, Neb.*

WARD LEAVEL  
*Leavenworth, Kan.*



*The Sophomore Class* "WHO SAYS WE'RE DRAFT BAIT?"



WAYNE LIBBY  
*Independence*

EV LITTLE  
*Winnetka, Ill.*

HOMER LYLE  
*Maitland*

FRED McBURNEY  
*Slater*

JIM McCOMB  
*Kansas City*

TOM McCORRENDALL  
*Kingston*

DON McJESSE  
*Independence*

BOB McKEE  
*Cameron*

ANITA McPIKE  
*North Kansas City*

DORIS McWILLIAMS  
*Kansas City*

LLOYD MARRIOTT  
*Excelsior Springs*

ROY MATTHEWS  
*Independence*

J. R. MAXFIELD  
*Mt. Vernon, Ill.*

O. B. MOORE  
*Excelsior Springs*

DAVID MOORE  
*Fort Worth, Tex.*

JIM MORRIS  
*Liberty*

RICHARD PHILLIPS  
*Liberty*

BOB PHILLIPS  
*Liberty*

GLEN POSTEN  
*Kansas City, Kan.*

JERRY POSTEN  
*Tipton*

MARY BELL PRICE  
*Plattsburg*

HARVEY RAY  
*Liberty*

JAMES REPPLE  
*Kansas City*

ELTON RICE  
*Plattsburg*

WINSTON RUBLE  
*Ardmore, Okla.*

DR. BINNS SAYS "SIT TIGHT." *The Sophomore Class*



DICK SCALFE  
*Kansas City*

NOEL SEAMAN  
*Empool, N.Y.*

ELYSOR SHOLMAY  
*St. Louis*

WILBER SPADING  
*Plattsburg*

PHIL STAPLES  
*St. Louis*

KENNETH STROMM  
*West Chester, Penn.*

JIM SWENHART  
*Liberty*

JIM TEMPLE  
*Monticello, Fla.*

TEMPLETON THOMAS  
*Lebanon*

SHERRILL THOMPSON  
*Liberty*

WESLEY TORALDO  
*Kansas City*

BILL VANDERLAW  
*Chicago, Ill.*

SEAN DON VAUGHN  
*Kansas City*

JOHN WELCH  
*Cameron*

SHIRLEY WHALEY  
*Kilwood*

JUST WHEEL  
*Warsaw*

BOB WILKINSON  
*Hacomoon, Ill.*

BILLY ANN WILSON  
*Liberty*

J. L. WILSON  
*Kansas City*

DEA WOLFE  
*Kansas City*

PAT WOOD  
*Kansas City*

ERRY YOUNG  
*Poplar Bluff*

GLEN ZAHND  
*Savannah*

## The Freshman Class "WHY NOT CHANGE SOME OF THE TRADITIONS?"

Row 1 BERT ADAMS, Kansas City, Kan.; GUY ADAMS, Bethany; LOIS ALLYN, St. Louis; FRANK ANDREWS, Webster Groves; BOB BELL, Cameron; DORIS BELLINGDON, Liberty; JIM BENDER, Mount Morris, Mich.

Row 2 RAY BENNETT, Southington, Conn.; FRANK BENSON, Memphis, Tenn.; WYNDA BJORKLUND, Shreveport, La.; BALLARD BLOUNT, Middletown, O.; CARL BRASWELL, Hickman Mills; RUTH BROCK, India; CHARLES BROWN, Kansas City.

Row 3 COY BROWN, Independence; BILL BRYAN, Liberty; MELBA BURRIS, Pleasant Hill; MARILYN BUSWELL, Kirkwood; DONNA CABEL, Wingham; HARRY CARMICHAEL, North Kansas City; DWIGHT CARSAHAN, Independence.

Row 4 RICHARD CHASTY, Danville, Ill.; MARTHA CHRISMAN, Liberty; SAM CLEVENGER, Liberty; VIRGINIA COLVIN, Breckenridge; DON CONNELL, Trenton; JOHN COOLIDGE, Webster Groves; BILL CORDEN, North Kansas City.

Row 5 WILLIS COWAN, North Kansas City; DON CRAIG, St. Joseph; RON CRAIG, St. Joseph; DON CRAWFORD, Liberty; RAY CRAWFORD, Kansas City, Kan.; CAROL CROWLEY, Richmond; KLOESA DANNEB, Courtney.

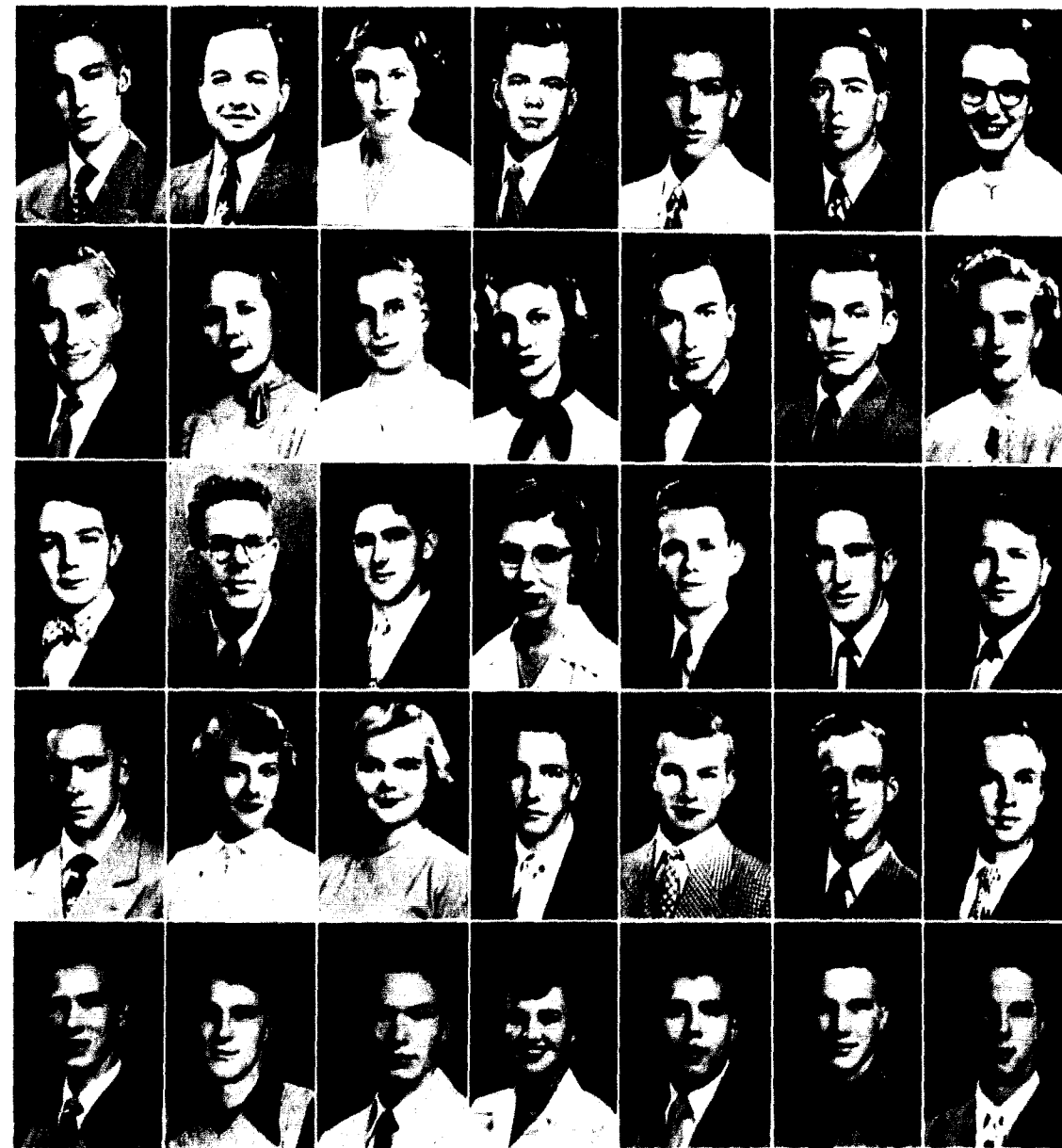
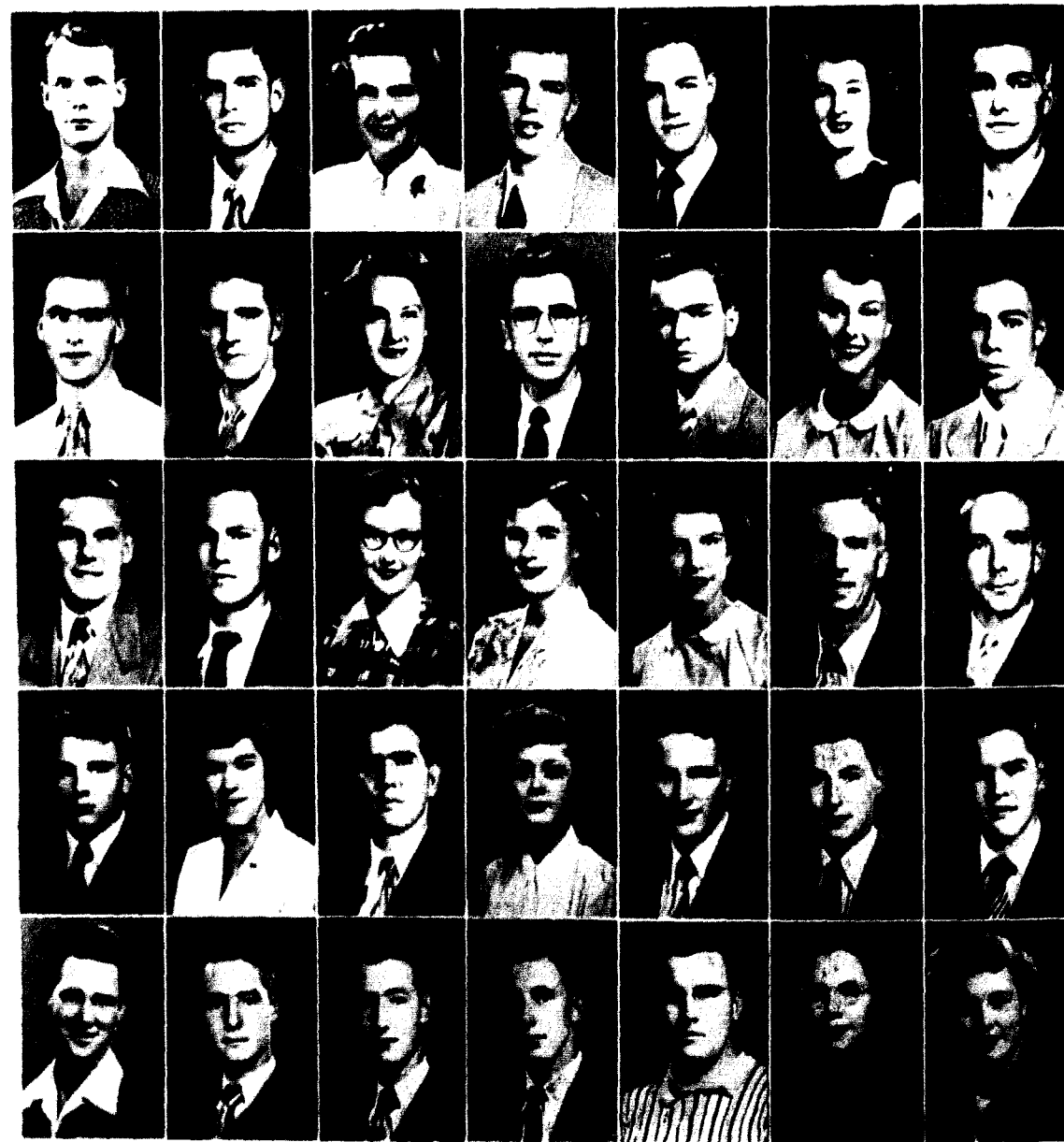

## "SENIORS ONLY, ON THE 'J' BENCH?" The Freshman Class

Row 1 DWIGHT DENISON, Eldon; NEAL DESHON, St. Joseph; MARLYN DEBIL, Liberty; DANNY EREBS, North Kansas City; JERRY ERBERG, Liberty; BYRON FAUSS, Shenandoah, Va.; EMMY LOU FERRELL, Liberty.

Row 2 CLARINE FISLEY, North Kansas City; CHARLIE FRIESE, St. Louis; CLYDE GIBBS, Kansas City; JUNE GILBERT, Huxley; WALTER GOSKRODRA, New York, N.Y.; CHARLES GRAY, Danville, Ill.; MARILYN GRAVES, Des Moines.

Row 3 MAX GREEN, Grandview; JOHN R. GUENDLE, Kansas City; RALPH HANSEN, Liberty; LINDA HARDY, St. Louis; JOHN HARRIS, Webster Groves; DON HAYNES, St. Louis; RAY HEADLEY, Kirkwood.

Row 4 RONALD L. HEATHERLY, Warrensburg; NANCY HENNING, Kansas City; LOIS HENRY, University City; JAMES HERRINGTON, Platte City; LAUREL HOBICK, Fithian, Ill.; GEORGE HOLCH, Wright City; ROBERT LEE HOFF, Clendenen, W. Va.

Row 5 DONALD HOLLENBECK, St. Louis; PAUL HOPWOOD, Independence; GEORGE HORRELL, Liberty; JANET HOWARD, Wheat Ridge, Colo.; JERRY HUDDER, St. Louis; HERB HURST, Ozark; BILL JENKINS, Liberty.

## The Freshman Class "WHITWASHING ROCK ISN'T FUN"

- Row 1 JOHNNY MIKE JENKINS, *Tina*; WILLIAM JEWELL, *Rose, N.Y.*; ARMOND JOHNSON, *St. Joseph*; BILLY JONES, *Chicago, Ill.*; PAULINE JONES, *Grout Springs*; DON KILBURN, *Newton, Mass.*; ROGER KILBY, *Vandalia*.
- Row 2 DOLEH KILPATRICK, *St. Louis*; WALTER KRASSANSKY, *Alburtis, Penn.*; RAYMOND KURUK, *North Kansas City*; WAYNE LAMBURD, *Kansas City*; DARRILL LISK, *Cedar Rapids, Ia.*; JACK LUDY, *Independence*; BOB MACKINNEY, *Liberty*.
- Row 3 ROWENA MADDUX, *Elmira*; DANNY MASS, *Independence*; JAMES MARTIN, *Hannibal*; DOROTHY MAYNES, *Braymer*; LORRETTA McDONALD, *Liberty*; HAROLD McGUIRE, *Trenton*; JAMES MCKNIGHT, *Shelby, N. Car.*
- Row 4 WILLIAM MEANS, *Oskaloosa, Kan.*; BOB MEYDEL, *Danville, Ill.*; RON MERRILL, *Webster Groves*; CHARLES MITCHELL, *Leavenworth, Kan.*; DON MITCHELL, *Excelsior Springs*; SHARON MITCHELL, *Liberty*; ED MORRILL, *Newton, Mass.*
- Row 5 GERRY MULLER, *Lebanon*; HOWARD MURPHY, *North Kansas City*; GEORGE O'HARA, *Salisbury*; FRANCIS OSBORN, *Olean, N.Y.*; ALIC PAGE, *Catcher, N. Dak.*; GILBERT F. PALMER, *Boston*; PAI PATTERSON, *Shelbina*.

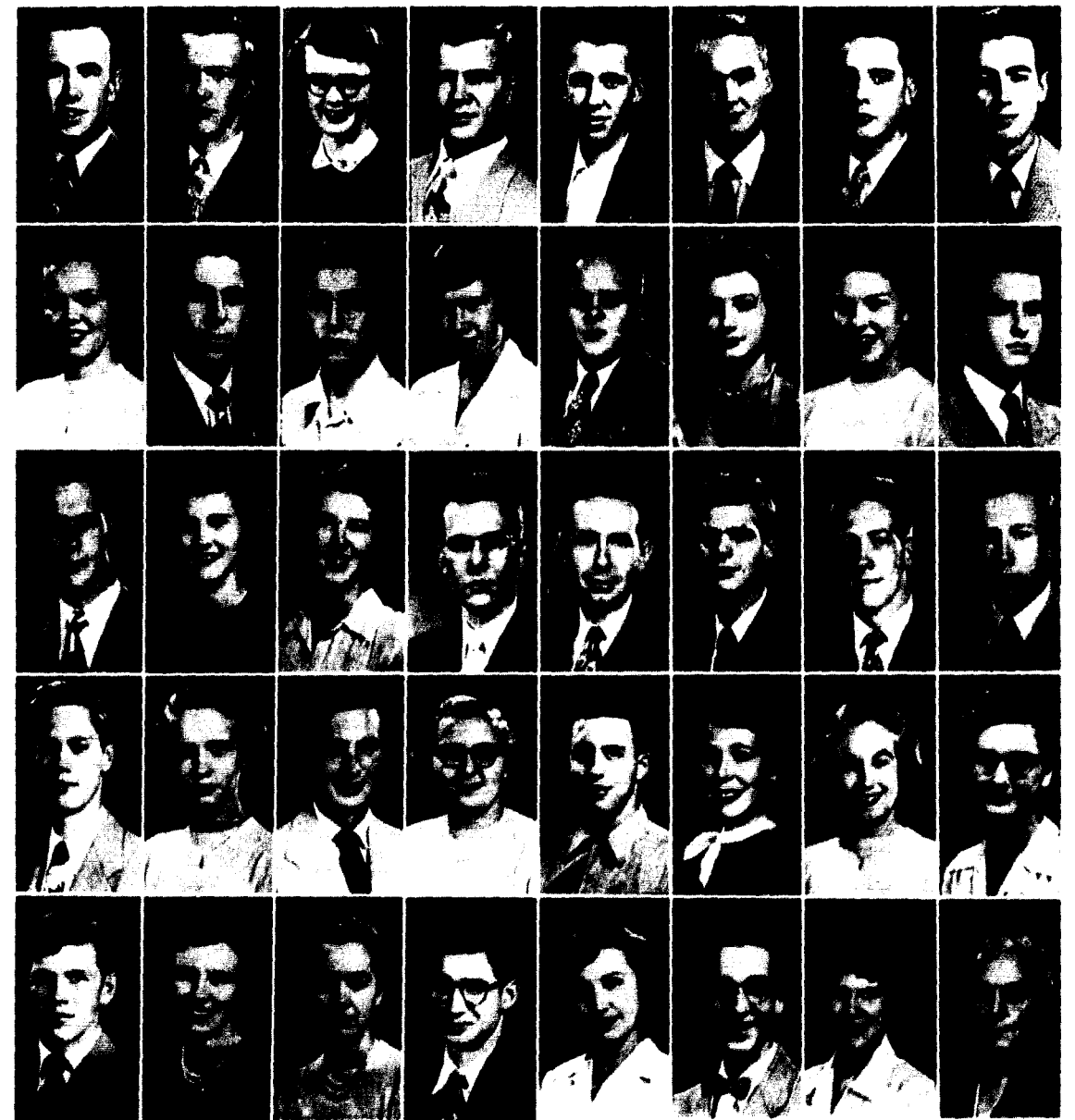
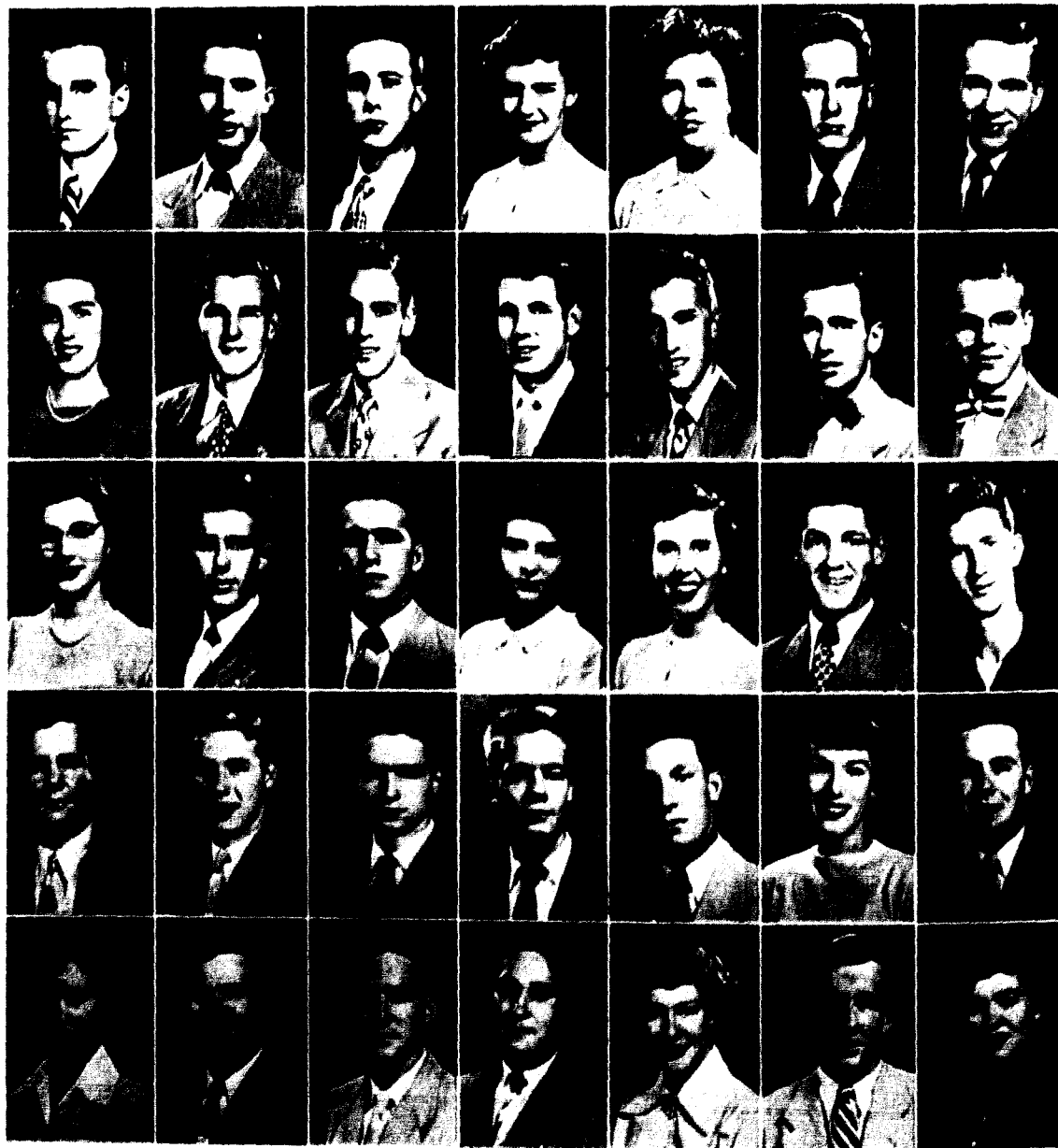

## "JUST WHO IS GOING TO BUTTON?" The Freshman Class

- Row 1 JOHN POWELL, *Macon*; MILTON PRUSS, *Madison, Neb.*; WILMA PRYETT, *Alton, Ill.*; WILLIAM L. REEDER, *Kansas City*; TOMMY RINDO, *Excelsior Springs*; JAMES REYNOLDS, *St. Louis*; LARRY RICKS, *Kansas City*; BILL RIDER, *Excelsior Springs*.
- Row 2 MARY LOU RIGGS, *Webster Groves*; BILL ROSE, *St. Joseph*; DAVID ROWLAND, *Kansas City*; PAULA SCHNEIDER, *Butler*; ARCHIE SCHRYVER, *Springfield, Ill.*; NORMA SHARER, *Wesleyville, Penn.*; JOAN SHERRILL, *St. Joseph*; EDDIE SHORT, *North Kansas City*.
- Row 3 ARCH SKELTON, *Lexington*; KATHERINE SKINNER, *Arondale*; PAULINE SMALL, *Greensburg, Wyo.*; PHIL SMITH, *Kansas City, Kan.*; WILLIAM L. SPEAR, *St. Joseph*; JAMES SPELMAN, *Smithville*; DOS SPENCER, *Raytown*; DON STEINMEYER, *Webster Groves*.
- Row 4 WALTER STOLCKER, *Webster Groves*; SANDRA SUTTON, *St. Louis*; BOB SWAIM, *Lebanon*; ANNE TAFUZ, *Gray Summit*; JAMES WADE, *Ottawa, Ia.*; SHIRLEY WATTS, *Leavenworth, Kan.*; JEAN WEAVER, *Macon, Kan.*; ROSA JANE WHITE, *Borger, Tex.*
- Row 5 JAMES WILLIAMS, *Liberty*; LAVONA WILLIAMS, *St. Louis*; SUZANNE WOLF, *Lathrop*; LOUIS H. WOMACK, *Stanley, Kan.*; DORIS ANN WOOD, *Cameron*; PETER YANGAS, *Chicago*; VIRGINIA ZIMMERMAN, *Hartford, Conn.*; MRS. MAE FISHER, *Special Student, Cabool*.

WILLIAM JEWELL COLLEGE

# SPORTS

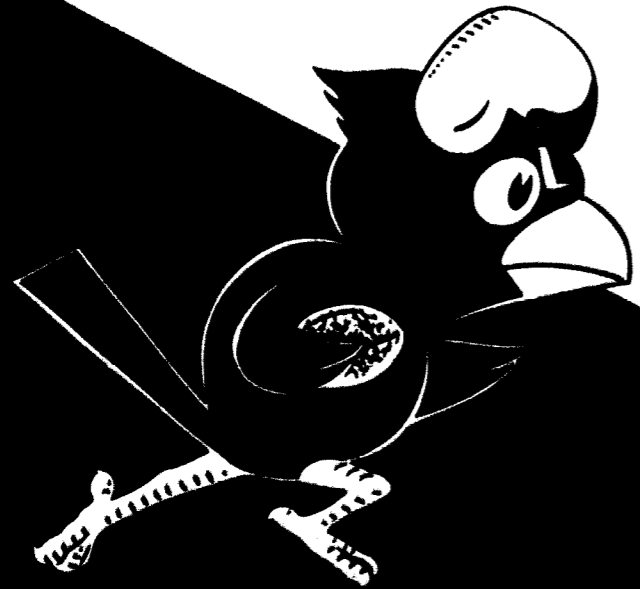

*The managers look a little worried at the game with Missouri Valley.*





At the Football Banquet, Mrs. Norma Ruth Rosenale was honored with the title of "Football Sweetheart of 1950." This newly initiated honor was conferred upon Mrs. Rosenale as a result of the vote of the entire football squad. Mrs. Joan Adams Cook and Mrs. Jody Allen were her attendants.

"Jewell Wins MCAU Championship," this was the headline which greeted students and alumni of William Jewell as the Cardinals defeated Missouri Valley and Central in a thrilling climax to one of the biggest seasons in the college football history.

It had been ten long years since the Cards had even as much as looked at the championship bracket of conference competition. It was also ten long years ago that the Cardinals defeated Missouri Valley, the last time the Vikings had been beaten in conference play.

Following the opening setback from St. Benedict's, the Big Red started its move on the road to fame. Each opponent fell under the highly deceptive and powerful Cardinals whose ability was overshadowed only by the spirit behind them. When the big game arrived that spirit was the deciding difference.



Coach Patterson and Coach Nelson, the producers of the 1950 football epic of William Jewell College, have made their personalities as lasting a part of the "Hill" as their magnificent record.

# MCAU CHAMPIONS

Row 1: Bob Nield, Bill Burkhardt, Erbe Young, Russell Branson, Dwight Crane, Jack Restau, Ron Tobey, Coy Brown, Bill Spencer, Paul Sanderson, George O'Hara. Row 2: Bob Meidel, Charles Foucher, Harold McGuire, Don Haynes, Bob Breworth, Ron Heatherly, Charles Mitchell, Merriell Sindt, Bill Taylor, Laurel Hobick, Bill Bowman. Row 3: Coach Nelson, Tom Butler, Herb Hurst, Buddy Owens, Arch Skelton, Don Connell, Jim Martin, Gene Adams, Jerry McGov, Bill Vanderlaag, Wayne Lambert, Virgil Spotts, Coach Patterson. Row 4: Tom Cook, Gene White, Dan Golden, Ed Nelson, Jerry Hudder, Rburn Bartlett, Gilbert Brepohl, Fletcher DeMint, Bill Southwick, Jim Madden, Bob Gadt, Paul Kelly, Warren Baker. Row 5: Dick Chaney, Bill Tierney, Paul Weber, Jim Temple, Frank Rohrs, Tom Harmon, Bernard McGinness, Don Hursh, Jerry Francis, Fred Smith, John Conner, Dave Moore.

Twelve from the William Jewell football squad at the right were chosen by the Associated Press for berths on the MCAU All Conference Teams. On the first team William Jewell placed five men: Tom Cook, Bob Gadt, Laurel Hobick, Merriell Sindt and Bill Spencer. For the second team the pressmen chose Tom Butler, Dwight Crane, Fletcher DeMint, and Fred Smith. Honorable mention went to Russell Branson, Bob Nield, and Bill Tierney.



## 1950 Football Schedule

William Jewell	14	St. Benedict's	19
William Jewell	59	McPherson	19
William Jewell	41	Tarkio	6
William Jewell	40	Culver-Stockton	6
William Jewell	13	Ottawa	7
William Jewell	59	Shurtleff	0
William Jewell	44	Westmar	20
William Jewell	7	Missouri Valley	6
William Jewell	27	Central	26
Total	304		109

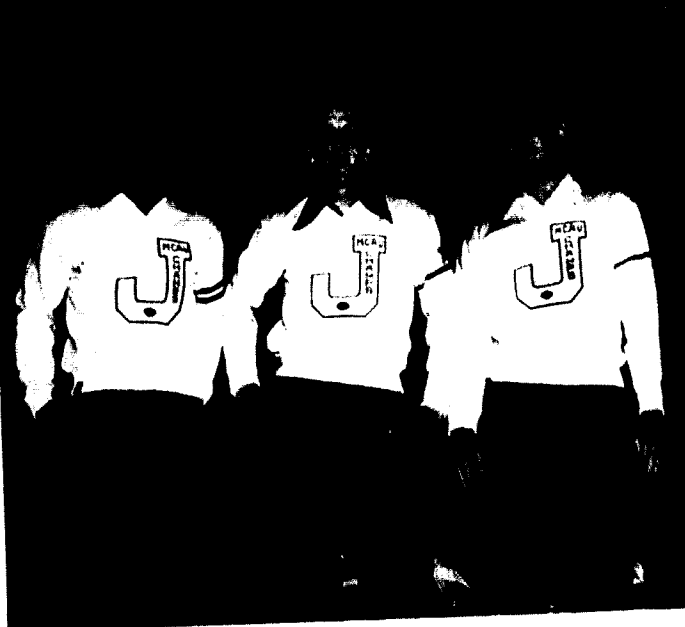

The three honorary captains try them on for size.

### William Jewell vs. St. Benedict's

As the gridiron season began, there was both pessimism and optimism, as one of Jewell's best teams prepared for action. The season opened and the pessimists had a field day as the Cards lost to St. Benedict's College of Kansas. The Big Red had trouble getting in action against the Ravens, despite many inspiring drives goalward. Defense and offense clicked somewhat for both teams the first half, which ended tied up 7-7. Coming back with a vengeance in the second half, however, the Ravens scored twice before the Cardinal attack. One of the scores was gained on a break when the officials ruled a Jewell safety man had touched a punt which was recovered by St. Benedict's on the Cardinal two yard line.

The most exciting play of the game came in the third quarter when the whole Cardinal squad got rolling with Bobby Nield carrying the ball 82 yards to score on a kickoff. Jewell failed to score again leaving their only blot on the 1950 Football record.

### William Jewell vs. McPherson

Recovering from the heartbreak at CYC stadium, the Jewell squad hit a highly rated McPherson team from Kansas with all the steam of an overheated engine. Keeping the situation well in hand from the opening minutes to the final play, the Cardinal team set up the plays on which Tom Cook and Bob Nield each gathered 3 tallies and Jerry McCoy, Bill Bowman, and Erbie Young each racked up six points.

Only in the third quarter did the Bulldogs show much opposition to the Cardinal tide when they scored twice in rapid succession.

### William Jewell vs. Tarkio

The first conference victory was gained at the expense of the Tarkio Owls as both Liberty and the team paid honor to Coach Patterson.

Tom Cook sparked the Cardinal drive by collecting 18 points for the Big Red. Bill Bowman ran 69 yards to pay dirt while Bob Nield snagged a 30 yard pass and Bob Gadt plowed five yards for two more Jewell scores. Gene Adams kicked four out of six attempts at the up-rights to bring the night's score to 41 points.

*Counterclockwise:* Laurel Hobick, tackle; John Conner, tackle; Bob Bosworth, end; Bob Gadt, half-back; Jim Temple, tackle; Buddy Owens, halfback; Tom Butler, fullback; Coy Brown, tackle.



*Clockwise:* Gene White, quarterback; Warren Baker, guard; Dwight Crane, end; Ron Tobey, end; Tom Harmon, guard; Fletcher DeMint, guard; Russell Branson, end; Richard Bosse, guard.

### William Jewell vs. Culver-Stockton

On the road for the first time, the Jewell men met stubborn opposition in Canton, Mo., at Culver-Stockton's Homecoming. Playing a tight game in the first half, the teams battled to a 7-6 score at the end of the period. The blistering sun seemed to tell on the Stockton men the second half and they finally wilted under the Cardinal attack.

Beautiful blocking, passing and running on the Cardinals' part prompted a great deal of speculation by some Stockton fans as to Jewell's chances for the championship. At any rate the trip made by some 200 Jewell rooters had revealed a truly polished football machine.

### William Jewell vs. Ottawa

A fifteen year jinx was broken this year when the Cardinals toppled the powerful Kansas conference champions 13 to 7. Before a near-capacity crowd of 3000 fans, Jewell's smashing ground attack behind a fast-charging line kept a much heavier Ottawa eleven constantly on the defense.

Ottawa, completely stymied on the ground, took to the air late in the game for their only score. Jewell's first scoring drive was set up by Tom Cook's interception of Jim Weidensaul's pass on the Jewell 20. Tom Butler and Bobby Gadt sparked the attack to the Ottawa 10. Inside the 10, the going got rough and a double reverse end around play on the fourth down did the trick as Bill Spencer went over for the tally. Gene White's recovery of an Ottawa fumble on a hand-off set the stage for the deciding tally early in the fourth quarter.

The power of the Ottawa line which had kept Jewell from winning over their Kansas opponents for the last 15 years had finally failed to measure up to the power of the Jewell juggernaut, and everyone uttered a sigh of relief as the first big hurdle was vaulted.

### William Jewell vs. Shurtleff

Homecoming, 1950 version, was a little different from past years. Jewell hadn't won a Homecoming game in several years and this was the time to win it if it was to be done. Before the first quarter was well under way the Cardinal grid squad was running rampant.

The Valley line crumbles as Tom Butler goes for another first down.





Counter clockwise: Fred Smith, guard; Bill Tierney, halfback; Bill Bowman, halfback; Don Haynes, quarterback; Jerry McCoy, halfback; Dan Golden, tackle; Gene Adams, halfback; Tom Cook, halfback.

Halfway through the game, the field was almost void of the game's starters. When the final gun blasted forth, Jewell had slaughtered an unsuspecting Shurtleff College squad from Alton, Ill., 56 to 0.

### William Jewell vs. Westmar

The William Jewell Cardinals traveled 360 miles north to defeat Westmar in a fast-moving score fest 44-20.

Tom Cook bolstered his national scoring standing here by gathering four counters for the Cardinals.

In the first half the Cardinals gathered in 25 points but let the Eagles account for two tallies. Both scores by the Westmar team were made by means of their air attack. Munson, a speedy little scat-back, got behind the defense every time he went for a pass.

The second half saw a little change, with the Cardinals settling down to play good defense.

### William Jewell vs. Missouri Valley

The easy ride had come to an end. All hands began preparing for the two final games of the season, the first of which was paramount in everyone's eyes. Armistice Day dawned with all the vigor and intensity that was built up inside every student and player. Thousands flocked to Blues Stadium in Kansas City for the "Big Game." The William Jewell band was on hand to add its bit to the stirring support of a great Jewell team. A shot of adrenalin or a ton of dextrose could not have given the crowd more spark than the prospect of the MCAU crown and the defeat of Missouri Valley.

Valley won the toss and elected to receive. As the Valley men raced the ball up the field on the kick off a magnificent block by a Jewell man made Valley unable to handle the ball and the Cardinals took over. The crowd could almost feel the caution with which each team proceeded.

Finally Tom Cook scored on a pass from Bob Gadt. Everyone held his breath as place-kicker Gene Adams made the score 7-0. The Cardinals held Valley until the fourth quarter when Henrichs plowed over from the two yard marker to score. When Morrison's attempt at the uprights failed, Valley rooters became a little less enthusiastic.

Anxious eyes watched this attempt for a score at Central's Homecoming.



### Cards Gain National Standing

Consistently during the season the William Jewell Cardinals were listed among the first five colleges in the United States in total offense. The final count from the National Collegiate Athletic Bureau had William Jewell not only 4th in total offense but 5th in rushing and 9th in rushing defense among all the small colleges of the country.

The Associated Press release on Nov. 20 from New York showed Tom Cook, William Jewell halfback, in 10th place among the top twenty scorers of America, which includes all universities and colleges. Cook received honorable mention on the Little All-American football squad for the year.

Early in the game with Missouri Valley the popular jump pass was touched. For two consecutive times valuable yardage was gained by Cardinal men when out of nowhere up jumped a man to pull in a pass and chalk up a 10 or 12 yard gain. Here Bill Spencer goes high in the air to gather in one of Bob's Gadt's passes.

Repeated attempts by Valley failed and a valiant Jewell team won the day. Although the scoring margin was somewhat slim, the Cards' statistical advantage was what showed the big difference between the two teams that day. Against the Vikings the Cards ran up some 217 yards rushing to their opponents' 98 yards.

### William Jewell vs. Central

Perfect football weather was in evidence as Central's Homecoming events began. Two chartered buses carried The Squawkers and the William Jewell band to Fayette. The big purpose, of course, was to see that the Cardinals clinched the MCAU title. The game was a little closer than expected.

It took the Cardinals most of the first quarter to score against the fired up Central team, and after that score, the Eagles came back in the second period with Gil Georgeoff, their terrific backfield ace, gathering in a pass from quarterback Ellis for their score. The half ended with the score in William Jewell's favor 7-6.

The last half saw both teams open up with their offense in full swing and at the end of the third period Jewell led 20-12. In the final quarter the Centralites were still after the lead and tallied first to bring themselves up within one point of a tie. With six minutes to go and the ball on their own fifteen yard line the Cardinals began to move, and play after play they racked up yards. It took them 15 plays to go 85 yards and hit pay dirt. The score with five minutes to go saw Jewell in lead 27-19. Again Central opened up with their passing attack and a 30 yard toss from Georgeoff to Cochran put the ball on the Red Bird 20. Another pass made the score 27-26, and with less than three minutes left in the game Jewell kept the ball intact until the final whistle.

Celebrating the first football championship in 10 years, the Cardinal squad met in the New Ely dining hall Dec. 18 for the annual banquet. Coach Lonborg of Kansas University was the principal speaker and the football sweetheart, Miss Norma Ruth Rosendale, presented the gold footballs to the lettermen of the 1951 football team.

Clockwise: Don Hursh, end; Virgil Spotts, guard; Bob Nield, halfback; Jerry Hudder, tackle; Bill Taylor, center; Merrell Sindt, tackle; Charles Fouche, center; Bill Spencer, end; Bob Meidel, end.



## The Provisional Lettermen

At the Football Banquet Coach Patterson announced a new system of awarding letters. Since the platoon system was used in substitution this year, quite a few more players were called upon. Although some of these men did not have enough playing time to receive a full letter, the provision was made that if they earn a letter next year they will be entitled to wear two stripes on their sweaters.

These provisional lettermen, of whom the greater part are freshmen, played in several games besides those regularly scheduled. The freshmen or B team games afforded a true picture of the depth of talent as the squad downed Chillicothe Business College and Olathe Naval Base, losing only to the Warrensburg B team.



Gil Breipohl  
End



Bill Burkhardt  
Guard



Don Connell  
Quarterback



Jerry Francis  
Halfback

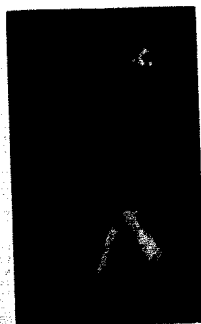

Paul Kelly  
Halfback



Jim Martin  
Quarterback

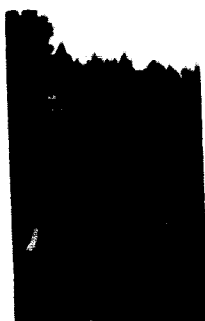

Harold McGuire  
Tackle



Ed Nelson  
Center

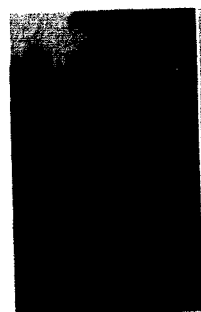

Jack Ristau  
Center



Arch Skelton  
Tackle



Bill Vanderlaag  
Halfback



Paul Weber  
Center



Erbie Young  
Halfback

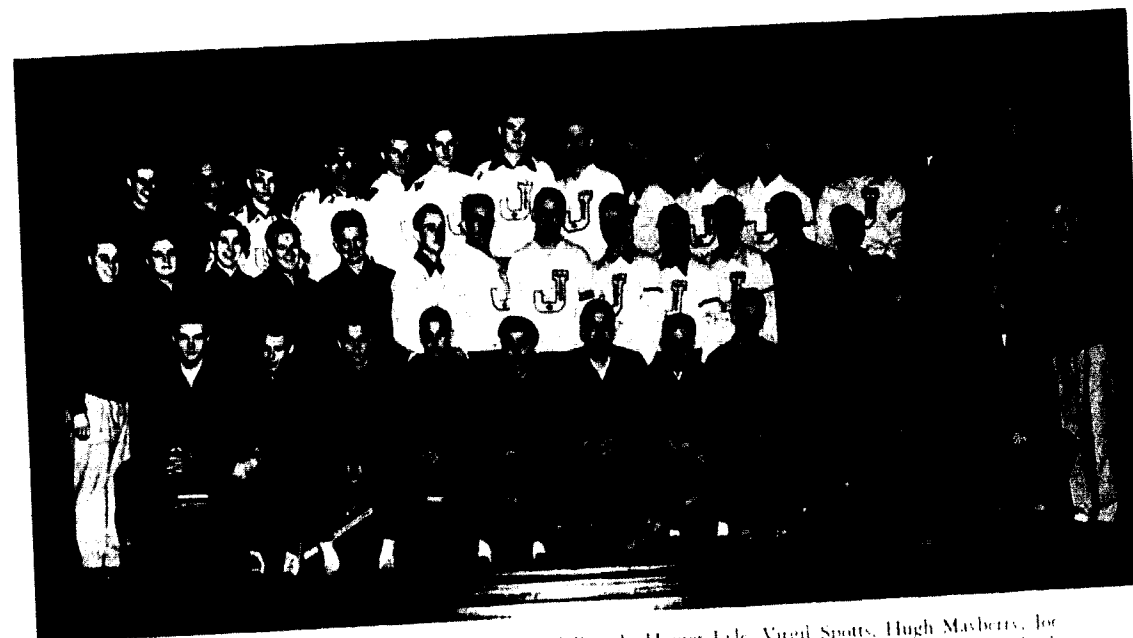

Row 1: Jim Temple, Jack Brown, Clifford French, Homer Lyle, Virgil Spotts, Hugh Mayberry, Joe Dameron, Bill McLanahan, Dwight Crane, Bill Bowman, Joe Thompson. Row 2: Fred Kornblum, Dick Scalet, Harold Ashby, Charles Fouché, Warren Baker, Bob Bosworth, Don Haynes, Ronald Tubey, Gene Adams, John Conner, Lorn Stewart, Glen Petty, Pat Wood, Tom Cook, Bob Clawson, Dave Moore. Row 3: Bob Phillips, Bob Titus, Dick Cheney, Jerry Huddet, Laurel Hobick, Jerry McCoy, Bill Spencer, Tom Butler, Bob Gadt, Bob Nield, Eric Smith, Fletcher DeMint, Gus Yendrick, Merrill Smith.

## "J" Club Undertakes Several New Projects

This year, feeling the need for a new system of organization, the J Club in conjunction with Coaches Patterson and Nelson formed a new constitution. The purpose of the Club, that of maintaining high ideals in athletics, has been well carried out under the guidance of Hugh Mayberry, president; Gil Breipohl, vice-president; Virgil Spotts, secretary; Joe Dameron, treasurer.

Besides maintaining a refreshment stand during the athletic events, running off the William Jewell Invitational Track Meet, and making improvements on the athletic field, the gym, and campus, the J Club this spring invited some prospective students to an informal party presented by the Club which was also attended by the Booster club members and their wives.

The Annual High School Invitational Track Meet was set for April 20, with more than 500 high school athletes invited.

Since 1912 more than four hundred Jewell men have had the honor of being accepted and initiated into the "J" Club, which is composed of those athletes who have earned at least one letter by intercollegiate competition as a member of one of the Big Red Team's varsity squads. They then must be approved by the active members of the club and are then subjected to a short but famously memorable initiation.

Congratulations at the Football Banquet.

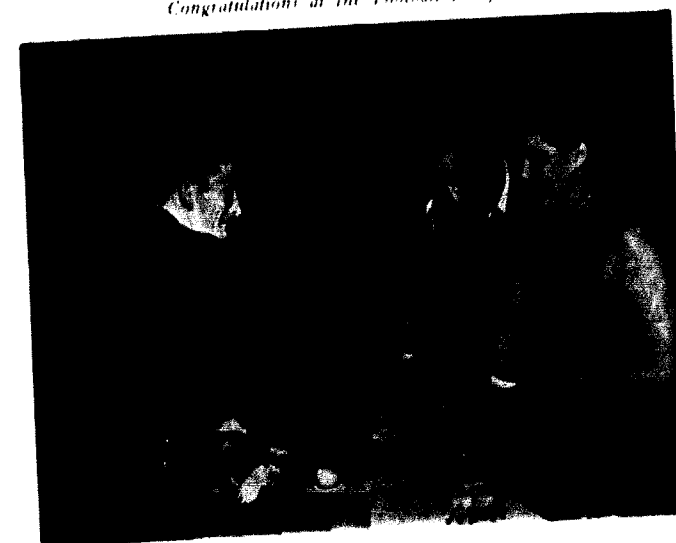

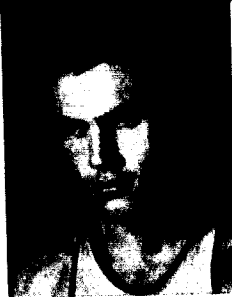

Dwight Crane  
Forward



Cliff French  
Guard



Ted Harris  
Forward

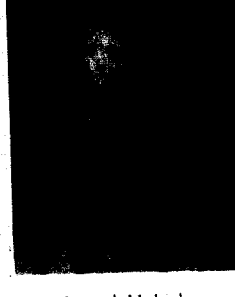

Laurel Hobick  
Guard



Ed Nelson  
Guard



Neal Seaman  
Guard



Bill Spencer  
Center



Gus Yendrek  
Forward

## Cardinals in Tight Race for Runner-Up

With four returning lettermen and a host of freshman talent Coach Jim Nelson rounded out a fast breaking team that was to bring the mightiest opponents much occasion to worry. Showing good progress during the season, the Cardinal quintet completely bewildered the sharpshooting Central Eagles by holding the lead until the final quarter of play on the second game between the two.

Always in the running for top honors in the conference, the Cardinals' final record showed eleven wins against thirteen losses. Undisputed second place in the conference was held by the Cardinals until their second game with Drury, which was the next to last conference game. One of the most exciting and best games of the season was played that night, as a capacity crowd jammed Brown Gymnasium.

Behind for the most part of the Drury game, a calm Jewell five slowly pulled ahead in the third quarter. The lead was soon lost again, however, and with three minutes to go Jewell was trailing 7 points. Three quick field goals brought Jewell within shooting distance, but the time had run out leaving Drury the victor, 62-61. Still in a tie for second place, Jewell met Culver-Stockton on the Canton home court where they lost 55-37, giving William Jewell a final standing of third place tie.

*Spencer takes the tip-off at the Rockhurst Tournament.*

## Final Conference Standings

	Won	Lost
Central	12	0
Drury	8	4
William Jewell	7	5
Culver-Stockton	7	5
Westminster	5	7
Missouri Valley	2	10
Tarkio	1	11

One of the highlights of the season occurred when the Cardinals trounced Missouri Valley 76-56. Jewell fans traveled to Marshall and exhibited the highest type of school spirit as they "shouted" the Cardinals to victory. The psychological presence of the 1950 MCAU championship sweaters did much to disconcert the Valley Vikings.

In the way of statistics for the year, Bill Spencer led the scoring for the Cardinals with a total of 368 points for 24 games. Spencer's game average was 15 points per game. Other leaders in the scoring field were Dwight Crane with 215 points and Cliff French with 224. The remainder of the scoring was as follows: Gus Yendrek 167 points, Laurel Hobick 139, Neal Seaman 80, Ed Nelson 73, Don Spencer and Ted Harris, 28 and 20 points respectively.

In the free throw department the Cardinals as a team held a 62.2% average for the season. For individual free throws, Ed Nelson was top man with 68.6% average. Others who ranked high with their charity tosses: Gus Yendrek, 68.2; Cliff French, 64.5; Laurel Hobick, 65.1; Bill Spencer, 66.1; Dwight Crane, 63.2.



MISS MARYLYS COLLIER, Basketball Sweetheart of 1951

*Clockwise: "Whoa boy! Crane's over here!" — Tierney and Bova look real spirited. — Hobick lets go in the Drury game.*

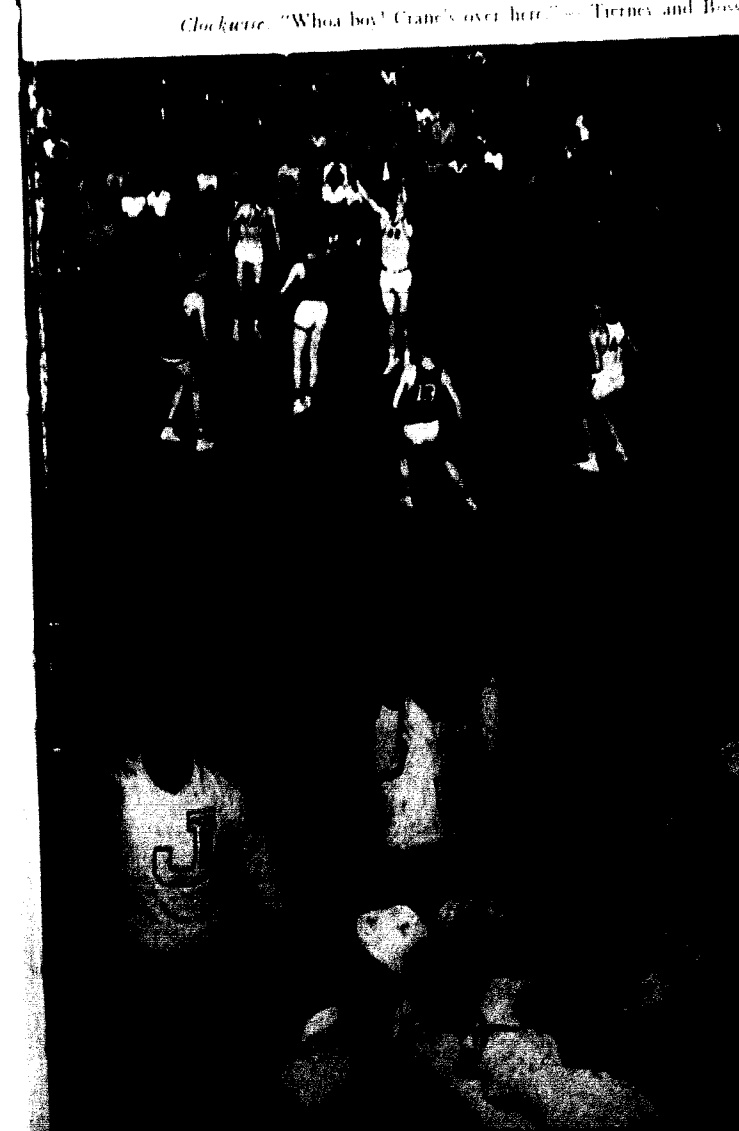

## The 1950-51 Basketball Schedule

William Jewell	49	St. Benedict's	54
William Jewell	73	C. of Emporia	72
William Jewell	53	Maryville	54
William Jewell	56	Rockhurst	65
William Jewell	73	Rockhurst	82
William Jewell	62	C. of Emporia	58
William Jewell	57	Ottawa	72
William Jewell	58	Ottawa	94
William Jewell	51	Rockhurst	53
William Jewell	62	Culver Stockton	50
William Jewell	72	Tarkio	53
William Jewell	51	Westminster	47
William Jewell	42	Drury	84
William Jewell	61	Tarkio	54
William Jewell	69	Central	74
William Jewell	50	Westminster	32
William Jewell	43	Central	71
William Jewell	61	Quincy	81
William Jewell	69	St. Benedict's	68
William Jewell	76	Missouri Valley	56
William Jewell	56	Springfield	69
William Jewell	49	Missouri Valley	44
William Jewell	61	Drury	62
William Jewell	37	Culver Stockton	55
William Jewell	64	Quincy	56

William Jewell 1446 Opponents 1560

Row 1: Don Welch, Gene Adams, Neal Scaman, Dwight Crane, Jim Williams, Laurel Hobick, Clifford French, George Murray. Row 2: Coach Nelson, Don Jordan, Ed Nelson, Gus Yendek, Don Spencer, Ted Harris, Bill Spencer, Sam Clevenger, Wayne Lambert, Don Haynes, Bill McClanahan.

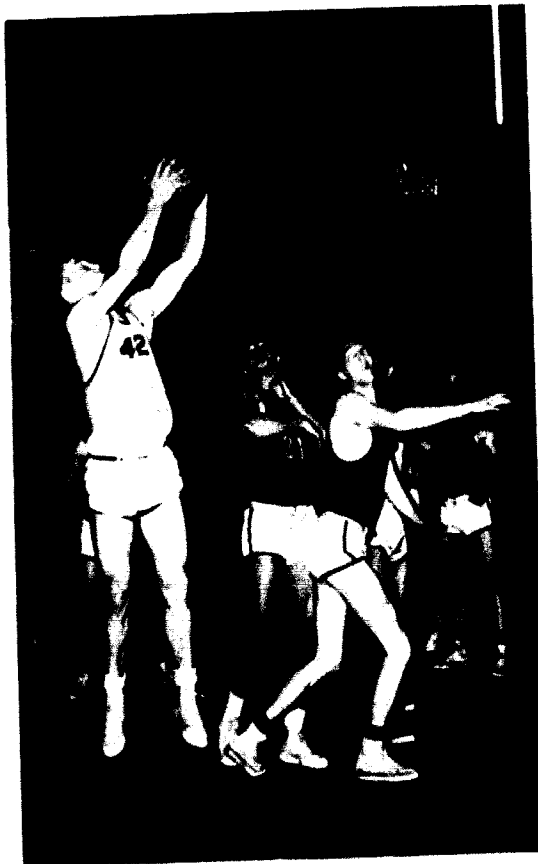

Wonder whether he's taking it out or putting it in?

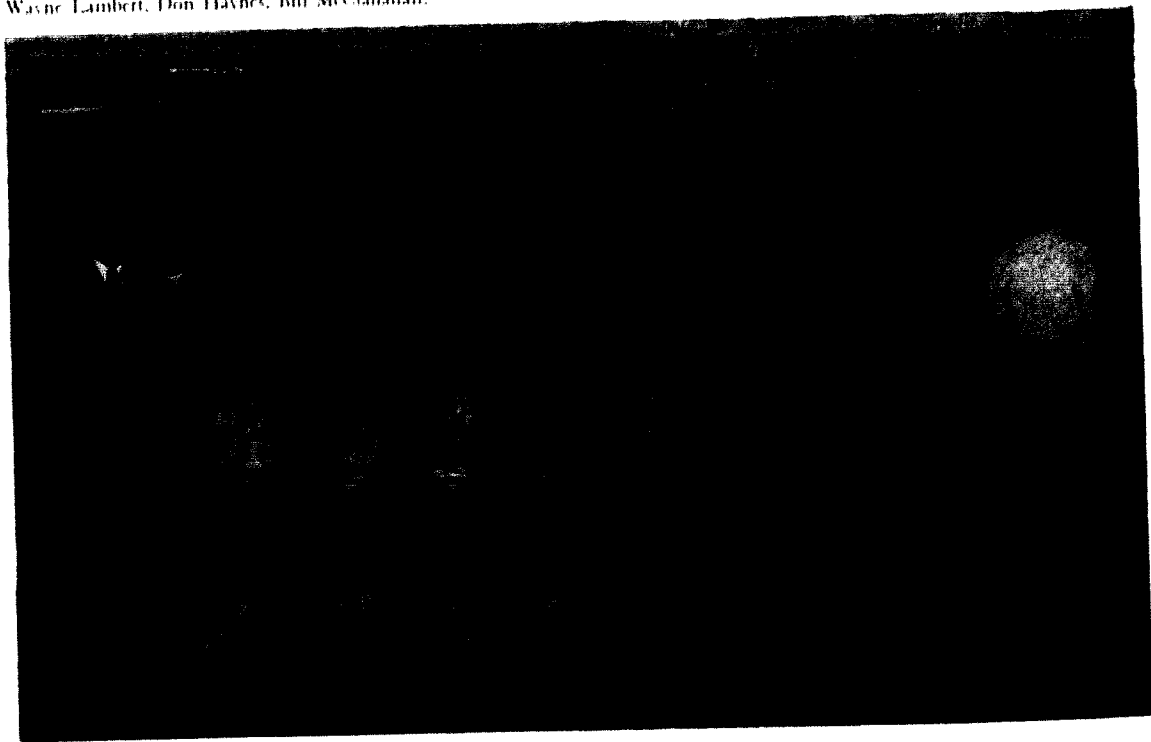

## Matmen Third in AAU

The Cardinal wrestling team under the expert direction of Coach Delvin Norris completed its first season by placing third in the Missouri Valley wrestling tournament. The squad also took part in dual meets with Wentworth Military Academy, Kansas City YMCA and the Kansas State School for the Blind.

Lettermen were Dick Cheney, Bob Nield, Danny Golden and Dave Plymire. Student manager Charlie Graff also received his "J."

The golf coach of the year, Dr. Clapp.



## Clapp, Keeney Coach Golf

This year's golf squad under the coaching of Dr. Joseph Clapp and dietician Robert Keeney got an early start in practice sessions set up in the upper gym.

To start the season, the coaches spoke in chapel playfully explaining the activities of their department and encouraging students to join the golf classes which are held each spring.

The golf team was anchored by two returning lettermen, Fred Kornblum and Lorin Stewart. Other members of the squad of '51 are: Ron Heatherly, Carl Driggers, Bob Sanden, Floyd Dellaguardia, Jim Williams, and Harvey Ray.



Squadmen: Row 1: Don Stemmer, Dick Cheney, Ron Merrill, Bob Nield. Row 2: Jim Bender, Dave Plymire, George Seaver, Dan Golden, Coach Norris. Nield gets a reverse head lock on his opponent. Bender looks for a new hold.



### Three Netmen Return

Fred Benson, Cliff French, and Gus Yendrek were the returning lettermen on this year's tennis team. A separate schedule for tennis and golf was made up, and the outlook at the beginning of the season was excellent, with the largest number of returning lettermen on the squad in a number of years. Additions to the squad, which is being coached by Prof. Hawkins, include Pat Sullivan and Choppy Jones.

*Bottom row* - Fred Benson, Choppy Jones.  
*Standing* - Pat Sullivan, Gus Yendrek, Cliff French.

### Rain and Then Snow Open 1951 Track Season

With the Warrensburg track meet rescheduled three times on account of the rather inconsiderate weather man, the 1951 track season under the direction of Coaches Nelson and Norris was adequately christened.

The squad, with extra strength in the pole vault, high jump and dash events, gave all opposition a run for the money, aiming high for the conference track meet held at Missouri Valley. Missouri Valley has won the conference championship for the past five years and seemed stronger than ever this season.

Heading the list of individual winners for 1950 and returning lettermen are Glen Petty, conference champion in pole vault and broad jump, and Jack Brown, conference indoor champion in the high jump. Harold Ashby, a consistent winner in the distance events, added much to round out the squad.

*Row 1* - Tom Cook, Bob Gadt, Harry Dawson, Harold Ashby, Ron Merrill, Gene Apple, Jerry McCoy, Don Jordan, Dwight Crane. *Row 2* - Arch Skelton, Gene Adams, Tom Butler, Russell Branson, Jim Spelmann, Glen Petty, Jack Brown, Bill Bowman, Charles Brown.

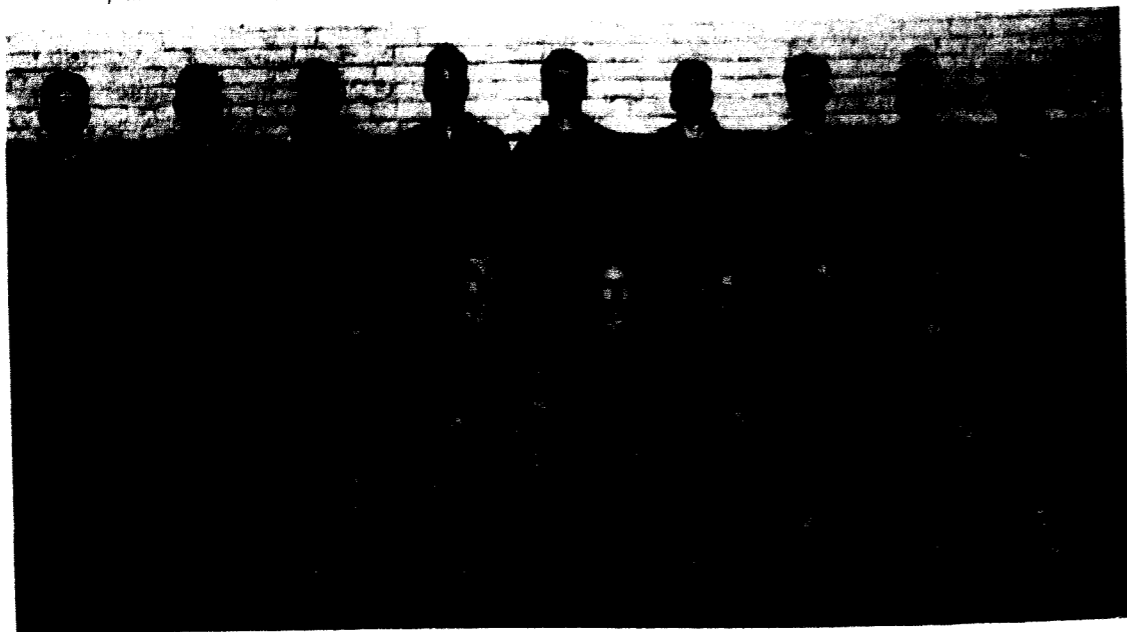

*Hurdles* - Bob Gadt and Tom Cook get some rough practice on a loose track.

Coach Nelson pointed out early in the season that the power in the Cardinal opposition would lie in those schools having good football and basketball teams. Nearly all of the teams on the schedule can be rated in that category, as can be noted by the very close standings in the conference in football and the tight race for runner-up positions in basketball.

Other returning lettermen include Jerry McCoy and Robert Clawson, hurdles; Bill Bowman and Tom Cook, dashes. Strength in the field events this year was supplied by Merrill Smith and Jim Temple.

Bobby Gadt of the Jewell thin clads contended for honors in the renowned decathlon held in connection with the K.U. Relays.

### 1951 Track Schedule

The schedule for the 1951 season included a few more meets than are regularly set up. Additions to the agenda included Kansas teams of reputable athletic standing, Baker and Ottawa.

April 6	Warrensburg, here
April 13	Ottawa, there
April 19	Baker, there
April 21	K.U. Relays, there
April 28	Drake Relays, Des Moines, Ia.
April 30	Missouri Valley, there
May 4	Maryville, here
May 8	Culver-Stockton, here
May 11-12	Conference meet, Marshall

*Pole vaulter Glenn Petty winding up for the stretch.*



## Intramural Office Slates Thirteen Sports

With all eight social organizations and various non-affiliated teams participating in 13 major and individual sports, aching backs, arms and legs made the rounds to many staunch competitors.

Sigma Nu knocked all opponents for losses as they captured the football A league. Kappa Alpha won the B league. Moving into basketball, for the third straight year Lambda Chi Alpha won the A league championship. Kappa Alpha won the B and C league titles. In the swimming meet Kappa Alpha outdistanced all opponents and brought their three team sport and two individual-sport total to 1607 points to the nearest competitor's (Sigma Nu) 980.

On the distaff side Alpha Delta Pi won the basketball play-offs and Beta Sigma Omicron won volleyball and swimming, bringing them into the lead in the total points for three sports.

*Clockwise* - Champion Lambda Chi team in action. Anxious minutes at the swimming meet. Champion Kappa Alpha swimming team. Grace Easnacht shows how to move that ball down the court. Beta Sig championship volleyball team.

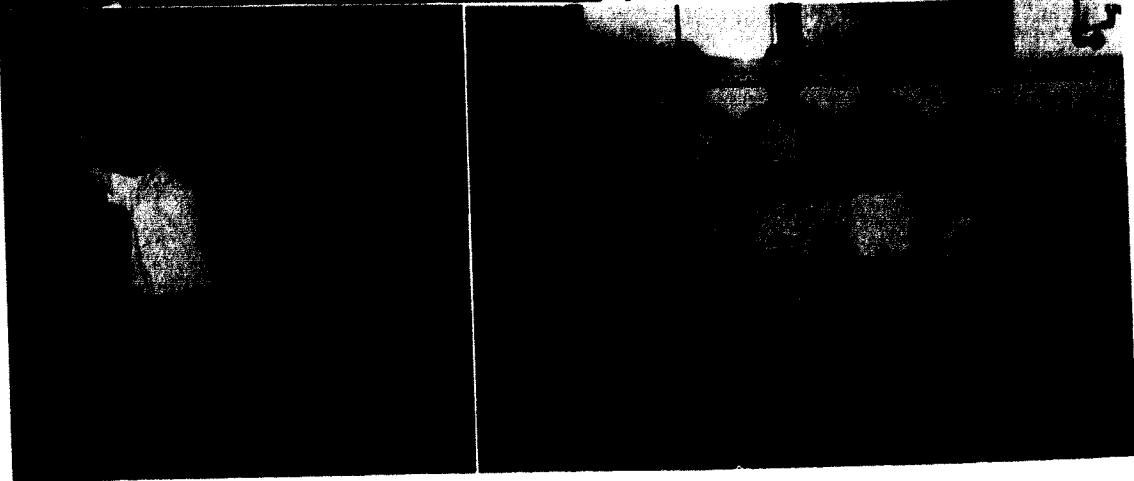

*Row 1* - Dea Wolfe, Jean Garrett, Ida Jane Fueddecke, Marilyn Burwell, Jane Clarke, Anita McPike, Jane White, Ritabell Zink, Donna Gaines, Grace Easnacht, Lea Lannan, Sherrill Thraalkill. *Row 2* - Lou Hunt, Gerry Mueller, Shirley Erickson, Martha Hightower, Carolyn Foster, Beverly Ricketts, Wilma Pruitt, Charlene Trice, Dottie Kilpatrick, Betty Jones, Rosa Jane White, Suzanne Wolf, Paula Schneider, Betty Jo Hanes, Virginia Zimmerman, Loretta McDonald. *Row 3* - Margaret Titus, Norma Reeddale, Lois Younger, Sharon Mitchell, Emmy Lou Ferril, Pat Patterson, Peggy Hancock, Marjelle Price, Mary Lou Rigg, Joan Sherrill, Norma Sheeter, Betty McGraw, Miss Parker, Barbara Carey.

## WAA Organizes Girls' Intramural Tournaments

The William Jewell College unit of the Women's Athletic Association is open to any girl interested in any form of recreation. The purpose is to promote and create an interest in a wide variety of athletic activities.

This year the local unit organized intramural tournaments in four sports: volleyball, basketball, soft ball and swimming. Trophies were awarded to the first place winners in each sport. A large intramural sports trophy is awarded to the group totaling the greatest number of points during the year. If an organization wins this trophy three consecutive years, it automatically becomes the property of the group. Alpha Delta Pi has won the trophy for the past two years.

Not only group competition takes place, but also badminton, tennis and table tennis are offered as individual competition. A trophy is given to each first place winner in these individual tournaments. Individual achievements are acknowledged by the point system. Girls who have earned 500 points are awarded a WAA pin; those earning 1000 points receive the letter "J." This year three senior girls wore the "J": Carolyn Foster, Ritabell Zink, and Jane Clarke. Lois Younger, junior, also received a letter. An award of a blanket is made to a senior girl who has earned her "J" and is chosen for athletic accomplishment, spirit, service, and scholarship.

Last fall a field hockey play day was sponsored by the WAA. This received much support from the girls of the campus. In addition, in the spring the girls get together at the annual picnic of the organization.

The Women's Athletic Association was re-organized on the William Jewell Campus in 1946. The organization is sponsored by Miss Margaret Parker.

The officers of 1950-51 were: Ritabell Zink, president; Beverly McCormick, vice-president; Nancy Greene, secretary; Jane White, treasurer; and Donna Gaines, intramural manager.

WILLIAM JEWELL COLLEGE

# ACTIVITIES

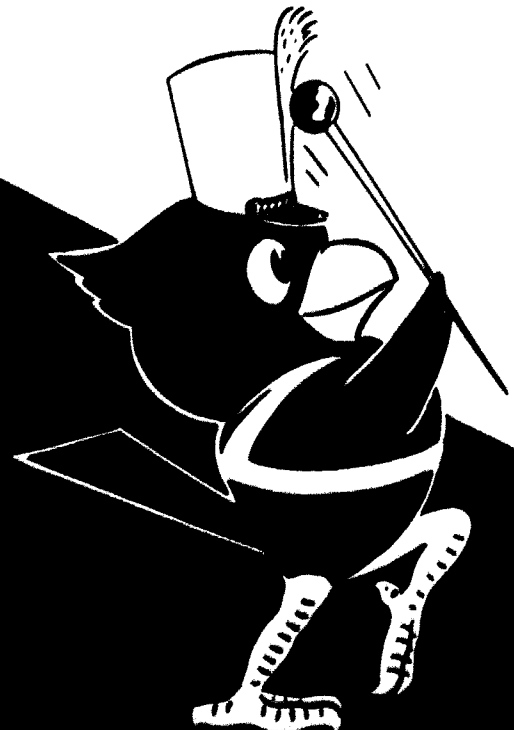

*From forum to formal the Cardinal struts his stuff.*



*The Band* boasts a full instrumentation and complete uniforms. These include sweaters which will become the personal property of the band members after three semesters of participation and compliance with other qualifications.

The group has shown versatility in all its performances. Three trips were made to football games away from home. These were to the St. Benedict's game and to the Missouri Valley tussle, both in Kansas City, and to the Central game at Fayette. The band has helped in the promotion of campus singing through its performances at rallies at which it introduced many new school songs, revived several old ones, and added fresh color to the traditional numbers. Small ensembles from the band have performed on numerous special occasions both on the campus and for civic groups in Liberty and surrounding towns. The pep band heightened spirit at basketball games with its stunts and high pressure music. A concert presented on March 29th received tremendous public acclaim. A wide range of selections was offered, including classical, semi-classical, popular and folk numbers.

The brilliant showing of the William Jewell Band in its first year has helped spotlight school spirit at athletic contests, chapel programs and parades. Its contribution to the 1950-51 school program will be long remembered.

*The Twirlers — Skinner, Jones, Wilson, Sutton.*



*The 1951 Cardinal Band, an important all around feature in its first year at William Jewell.*

## *Cardinal Band Spotlights School Spirit*

Stunt highlights of the year included: the plea for political unity at the Missouri Valley game; the death of the old grey mare at the McPherson rout; and a halftime drill the evening of the Ottawa game honoring Coaches Patterson and Nelson, with high school bands from Odessa and Excelsior Springs assisting. A royal musical salute to the 1950 Homecoming Queen was presented at the Shurtleff game, together with a series of formations in which the bands of Liberty High School and Higginsville High School participated. In addition the band performed precision drills when the Cardinals beat Tarkio.

The band membership was as follows: Piccolo, Peggy Heacock; Flute, Dorothy Hendricks; Oboe, Margaret Titus; Clarinets, Jack Carter, Don Crain, Ron Crain, Linda Hardy, Ted Harris, J. R. Mayfield, Loretta McDonald, Billie Page, Wilma Patterson, Wilma Privett, Katherine Skinner, Ila Lee Wise; Bass Clarinet, Ann Tactz; Alto Saxophone, Ray Bennett, Byron Fauss; Tenor Sax, Mariann Dinwiddie; Baritone Sax, Don Steinmeyer; Cornet and Trumpet, Kirby Brown, Marty Chrisman, Clyde Gibbs, Max Green, Loren Powles, Walter Stoecker; Horns, Jim Carver; Trombone, Dannie Eberts, Phillip Frazier, Nancy Jones, John Powell, Leslie McCue; Baritone, Jim Oates, William Rose; Basses, Leopal Day, Frank Andrews, Fred McBurney, Bob Wallace; Drums, Carolyn Crouch, Carolyn Foster, Alice Page, Paula Schneider. Drum Majors and Twirlers were: Nancy Chrisman Jones, Paul Hopwood, Betty Wilson, Katherine Skinner and Sandra Sutton.

*The trumpet quartet of Brown, Paules, Johnston, and Green.*

*Under the leadership* of Prof. Edward Lakin, the William Jewell band has become an active part of the college program in its first year on the campus. The band appeared at every home football game and many of the home basketball games. In addition it performed at several planned and impromptu parades, formal programs, pep meetings and various inspirational and amusing chapel exercises. It has added color, spirit and dynamic enthusiasm to student activities.

WILLIAM JEWELL COLLEGE  
Liberty, Mo.

THE MUSIC DEPARTMENT

presents

## Mignon

DR. DAVID GROSCH, Director

JOHN GANO MEMORIAL CHAPEL

APRIL 28, MAY 1, MAY 3

8:00 P.M.

### CAST

MIGNON

Suzanne Wolf  
Dorothy Kay

ELISA

Lou Allen  
Margaret Titus

FREDERICK

Jean Sherrill  
Pauline Small

WILHELM

Maurice Walker

LOTHARIO

Bill Cathbertson  
Russell Hightower

LAERTES

Jack Carter  
Vernon Kiefer

GIARNO

Bert Adams

ANTONIO

Jack Carter  
Vernon Kiefer

### LADIES AND GENTLEMEN OF THE ENSEMBLE

Bert Adams, Lou Allen, Dona Barsky, Jack Carter, Ted Closson, Pat Couch, Colleen Crowley, Bill Cathbertson, Evelyn Farrell, Leopold Day, Norma Dulany, Shirley Erickson, Donna Games, Shirley Gerhke, Clyde Gable, Georganna Grahl, Margaret Grahl, Ted Harris, Connie Hawk, Russell Hightower, Paul Hopwood, Charles Jacobson, John Jager, John Jenkins, Vernon Kiefer, Loretta McDonald, Bob McKee, Rowena Maddux, Sharon Mitchell, Gerry Park, Wilma Patterson, Cliff Rust, Archie Schreyer, Jean Sherrill, Pauline Small, Margaret Titus, Suzanne Wolf, Ann Wood, James York.

## Mignon Preview Given on "Mid-America Sings"

The Music Department activities were climaxed with the presentation of "Mignon," April 28, May 1, and 3. A radio preview was given on April 15, 1951, in Gano Chapel and broadcast over station KCMO on the program, "Mid-America Sings."

During the year the music students represented the college at many distinguished affairs such as the Achievement Day Banquet, the Baptist Conventions, and Founder's Day radio program. The department also worked as usual in connection with the enrollment and religion departments by supplementing their programs with music.

Dr. Grosch, head of the department, obtained his Mus.D. from Boguslawski College of Music. He is formerly of the faculties of the Chicago Musical College and Bush Conservatory.

His wife, Mrs. Grosch, is an associate professor of voice in the music department.

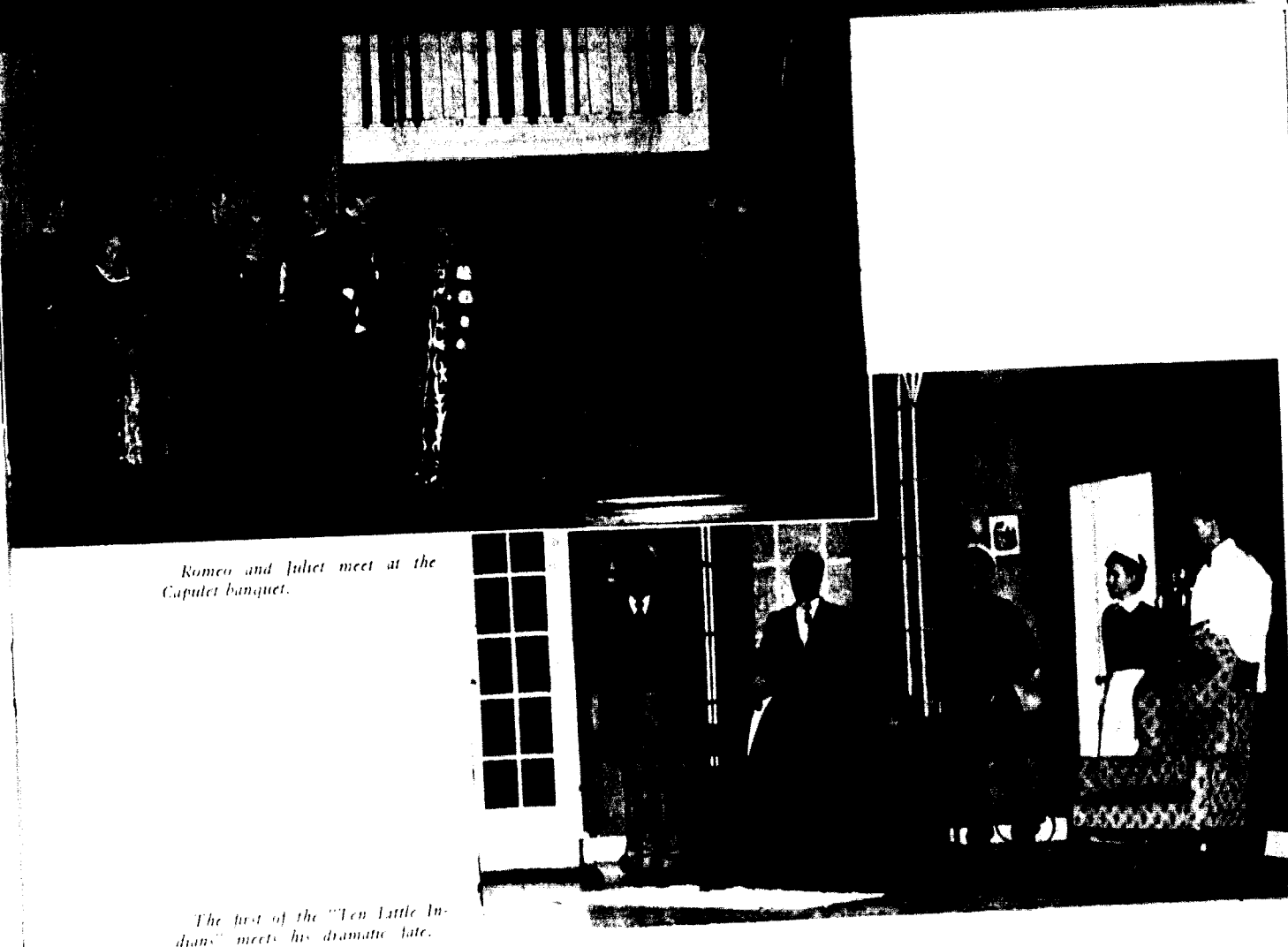

Romeo and Juliet meet at the Capulet banquet.

The first of the "Ten Little Indians" meets his dramatic fate.

## Christie to Shakespeare on Dramatics Program

The Dramatics Department began the year with an authentic bang when they opened with the thriller, "Ten Little Indians," by Agatha Christie.

According to *Time*, "Ten Little Indians" is a lavishly murderous English mystery which acts out the nursery rhyme of the little Indians almost to the point of "and then there were none."

Leading roles were assigned to Wendla Borklund, Don White, Paul Hopwood and Frank Moser.

The classic love story of the ages, "Romeo and Juliet," was the second presentation under the direction of Miss Virginia D. Rice. This was the department's seventh Shakespearean production. June Gilbert portrayed Juliet and John Harris was her lover, Romeo. A special interview and preview of the play was presented over WDAF-TV in Kansas City prior to opening night.

Instead of the Dramatic Workshop of one-act plays that usually follows the mid-winter play, a large cast of students and student directors combined in producing the pageant, "The Word and the World." This production, which was on the occasion of the Diamond Jubilee of the Woman's Baptist Missionary Union of Missouri, was presented April 6 in the Kansas City Music Hall.

The pageant, consisting of eleven scenes, was an account of Missouri Mission work from its inception to the present. The narrative, which was in free verse, was done by Melba Burris and E. R. Mayfield.

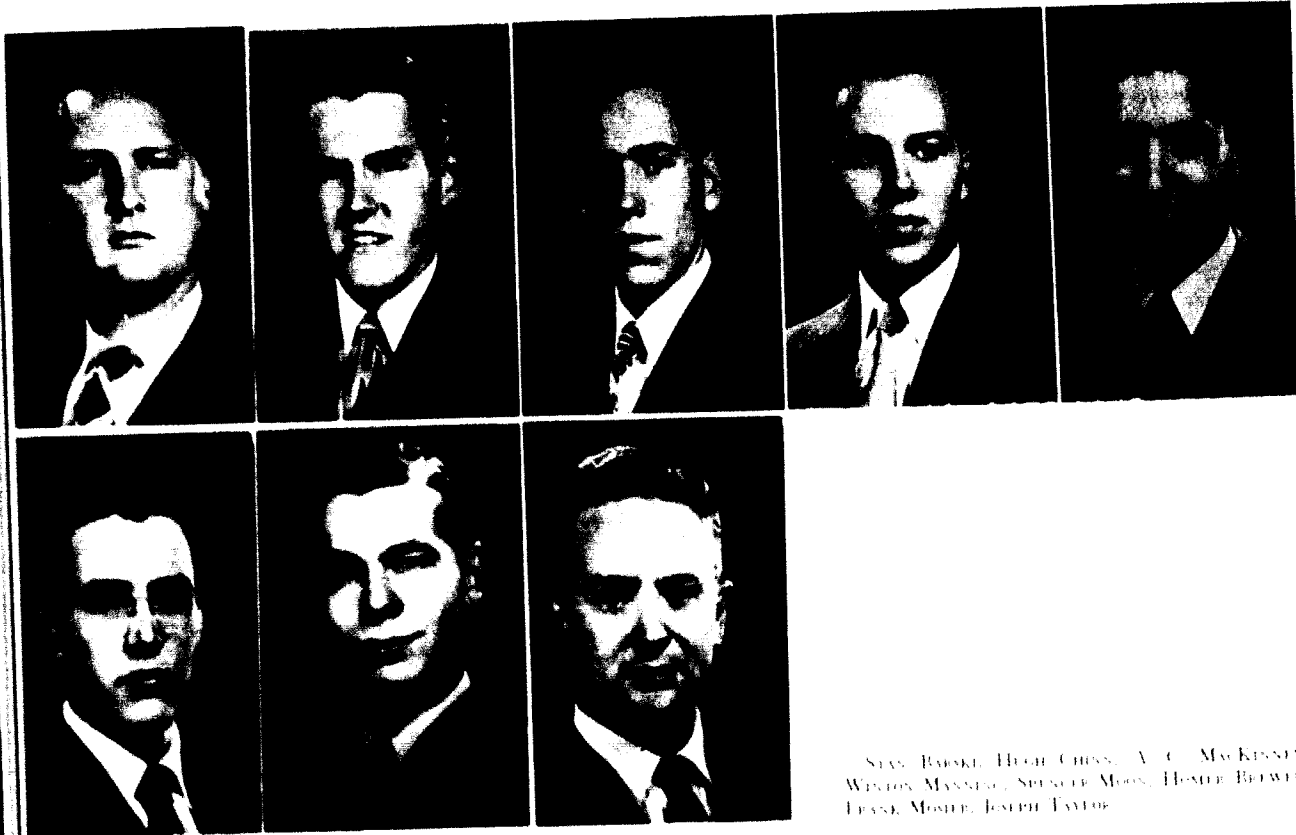

STAN BASKI, HUBERT CHINN, A. C. MCKINNEY,  
WINTON MANNING, SPENCER MOON, HOMER BREWER,  
FRANK MOSIER, JOSEPH TAYLOR

## Aeons

Aeons is the honor society for senior men. The members are chosen each Spring from the outstanding students in the Junior class on the basis of service, leadership and scholarship. The group is self-perpetuating. Except for the black and white armbands worn during the week of initiation and the small crossed keys badge, there are few outward manifestations of the honor.

The purpose of the organization is to bring about a higher level of thought and action on the campus through the exemplary conduct of the individual members.

This organization has been a part of William Jewell life for nearly fifty years. The affiliates have almost all gone out from college to successful careers. It numbers among its membership some of the most outstanding alumni of the school.

Faculty members of the group are President Walter Pope Binns, Dean Frank Edson, Dr. Allen I. Moon, and Prof. P. Caspar Harvey.

The eight Aeons for 1950-51 were Stan Baski, Homer Brewer, Hubert Chinn, Winton Manning, A. C. McKinney, Spencer Moon, Frank Mosier, and Joseph Arthur Taylor.

## Panaegis

Wearing the gold key of Panaegis is the highest honor for senior women on our campus. One night each spring those women of the junior class who have measured up to the standards of this select group are tapped for the honor. Outstanding qualities of leadership, scholarship and character are considered in determining membership in this organization. These women are expected to continue to exemplify after graduation and throughout life the fine spirit they have displayed in their campus life.

At the end of each school year, on the morning of baccalaureate Sunday, a breakfast is held jointly by Panaegis and the Aeons, senior men's honor society. The speaker is a college alumnus who has achieved success in his chosen field. This is an opportunity for student leaders in that it gives them a chance to meet the outstanding alumni of these organizations, who return for the occasion.

The women of Panaegis are privileged to participate in activities of service to their fellow students, thereby adding to the betterment of the campus. Such activities are performed inconspicuously and with humility, showing the quality of the women selected for this outstanding organization. Each member has filled many important positions on and off the campus in such activities as publication staffs, service organizations, sorority and church work.

This group is a self-perpetuating body, membership being determined by vote of the members themselves. The advisers are Miss Catherine Bates, Miss Ruth McDaniel, Miss Virginia Rice and Professor P. Caspar Harvey.

Members of Panaegis are identified by a tiny gold key, on which is inscribed the image of the goddess of wisdom, Athena, and the word, Panaegis. This year five women possess the treasured key, each an outstanding personality during her years on the hill. The Panaegis women are Carolyn Foster, Nancy Fechner, Rita Scarpa, Rena Hank Leatherman and Therese Barbier.

THERESE BARBIER, NANCY FECHNER, CAROLYN FOSTER, RENA LEATHERMAN, RITA SCARPA





## The 1951 Tatler Staff

Editor  
CARL CASEROLT      Business Manager  
IDA JANE LUDDECKE

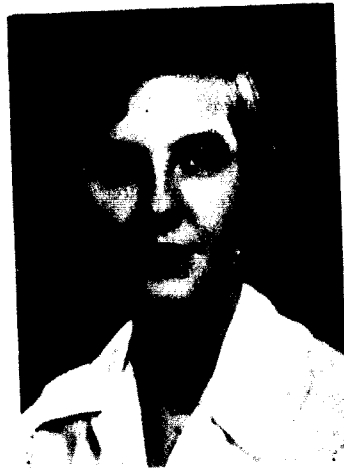

By the staff members of this year's annual, the 1951 Tatler will be most expressively remembered as the "activities book." What this scrapbook of the year means to the student will be a scale of his participation in the building of the integrated student program at William Jewell College.

Like all human endeavors, high and low points of success characterize both the subject and observations. The key to the year lies in what amount of truth is perceptible in the efforts of its participants.

Anita McPike was in charge of the Faculty section of the Tatler; Anne Ferril managed the Classes; J. R. Mayfield, Sports; Larry Nicholson, Organizations; and Nomi Rosendale, Features.

*Row 1:* Fred Benson, Robert Goldberg, Evelyn Darrell, Nancy Dougherty, Grace Farnacht, Ann Ferril, Barbara Garey. *Row 2:* Linda Hardy, J. R. Mayfield, Jim McComb, Anita McPike, Allan Magon, James Morris, Larry Nicholson. *Row 3:* Norma Ruth Rosendale, Jim Swinchart, Joan Swinchart, Opal Tussey, Jean Weaver, Dea Wolfe, Leonard Ziegenmeyer.



*Seated:* Barbara Garey, Marianne Durie, Mariann Dunwiddie, Joe Taylor, Rita Scarpa, Wilma Privett, Lou Alice Dobie. *Standing:* Melba Burris, Jim Carver, Ward Leavel, Arch Skelton, Mary Lane Hendry, Virginia Zimmerman, Eric Jeschke, Jim Swinchart, Dick Harriman, Walter Krasnansky.

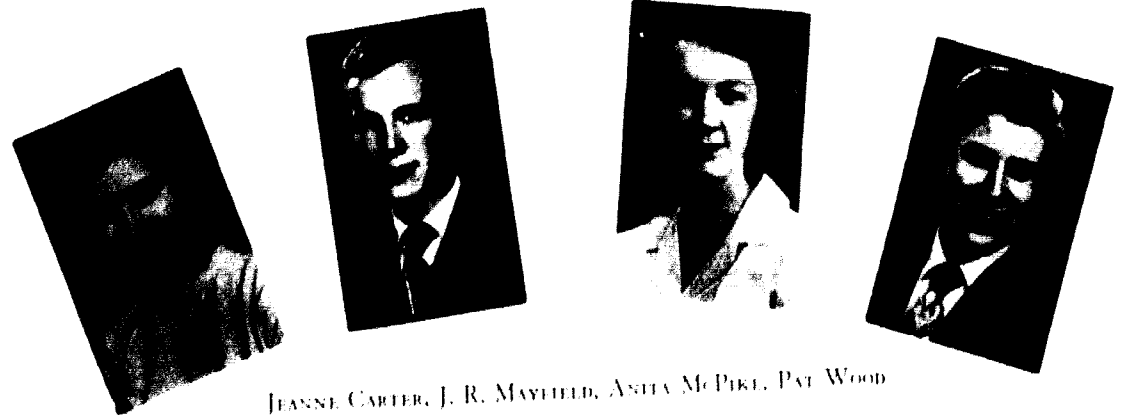

JEANNE CARTER, J. R. MAYFIELD, ANITA MCPIKE, PAT WOOD

## Student Editors Revise Newspaper Layout

The most noticeable change in make-up in the history of the school paper came this year when a new masthead offered many possibilities in layout variation.

Added pictures, editorials on controversial topics, and features on the many activities in the dorm made the efforts of this year's *Student* staff stand out.

Jeanne Carter started in the fall as editor with Jim Swinchart, J. R. Mayfield, and Anita McPike as associate editors. At the beginning of the second semester, Melba Burris, Barbara Garey and Virginia Zimmerman were elected to associate editor posts, and J. R. Mayfield and Anita McPike assumed the position of co-editors. Pat Wood served as business manager for the year.

## Seven Pledges Honored for Kappa Mu Epsilon

Kappa Mu Epsilon, national honorary mathematics fraternity, is an organization of students who have shown by their high scholarship their interest in mathematics. The aim of the society is to stimulate a deeper interest in mathematics and to encourage the study of abstract and related fields.

The organization holds one meeting a month at which the members give original papers on subjects related to mathematics. This year there were seven pledges of Kappa Mu Epsilon. Duties during the pledgeship were presenting the biography of a great mathematician or solving some difficult mathematical problem before the club.

An important event of this year was the national convention in Springfield, Mo., in April. Several of our members attended and papers were presented.

Our first semester officers were Robert Jones, president; Joe Chasteen, vice-president; Ida Jane Lueddecke, secretary; Francisco Olvera, treasurer. An extra election was held soon after second semester, because of January graduations. The officers of the remainder of the year were: Lois Younger, president; Harold O'Dell, vice president; Ida Jane Lueddecke, secretary; and Evelyn Darrell, treasurer. The faculty sponsor is Prof. L. O. Jones and the faculty advisers are Dr. Wallace Hilton, Prof. D. V. LaFrenz and Prof. Elman Morrow.

We shall always value the fellowship and inspiration that we found while working together in Kappa Mu Epsilon.

*Row 1:* John Casebolt, Francisco Olvera, Joseph Chasteen, Robert Jones, Ida Jane Lueddecke, Prof. Jones, Prof. LaFrenz, Lois Younger, Robert Clawson. *Row 2:* Joyce Kesh, Charles Jacobson, Larry Nicholson, Robert Corum, Spencer Moon, Roger Crawford, Bill Spencer, Dick Banner, Richard Rod, Joan Swinchart. *Row 3:* Evelyn Darrell, Allan Mirgon, Harold O'Dell, Robert Wallace, Jerry McCoy, Dr. Hilton, Robert Titus, James Morris.

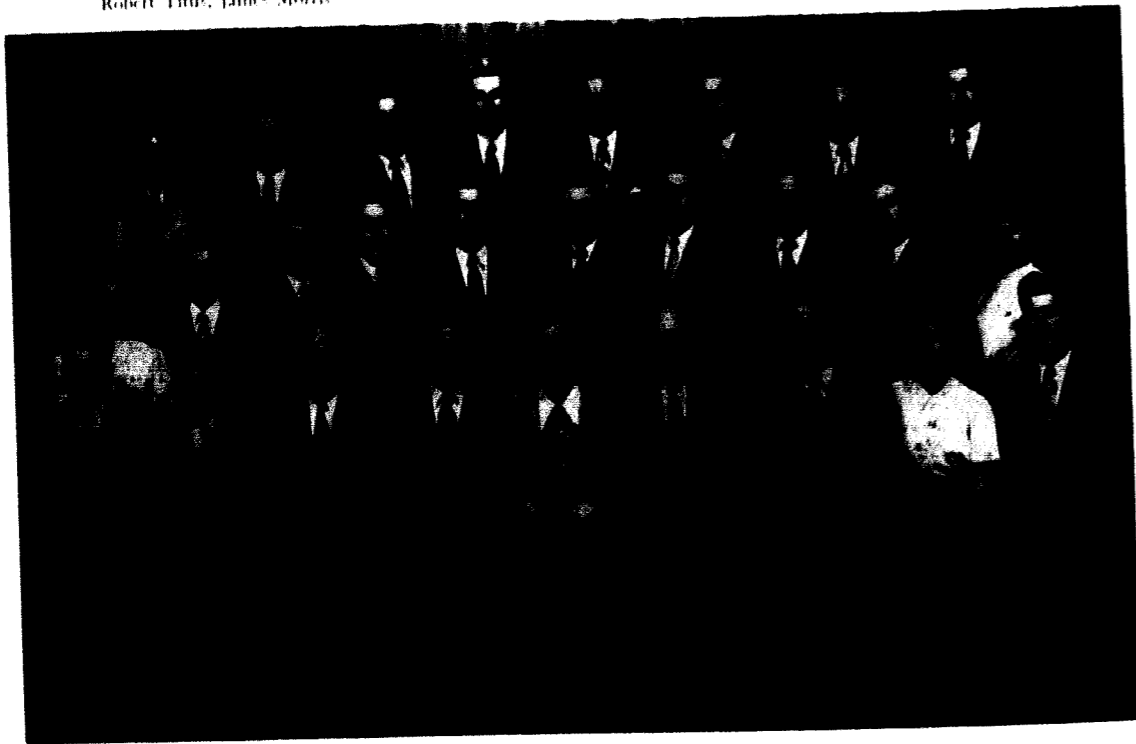

## Special Phases Studied by Theta Chi Delta

Theta Chi Delta, William Jewell's honorary fraternity recognizing superior scholarship in chemistry is now under the direction of Dr. Frank G. Edson, head of the chemistry department and dean of the college. The Alpha Nu chapter of Theta Chi Delta was chartered here in 1931 and since then has stood for unusually high requirements for membership. A member must have completed at least three semesters of chemistry, be enrolled in a fourth, and have a B average in all chemistry courses taken.

This year, Theta Chi Delta sponsored discussions and speeches on "Special Phases of the Field of Chemistry." These meetings were open to the public and had a two-fold objective: to better acquaint both chemistry and other students with the varied phases of chemistry to stimulate interest in this department, and second, to acquaint those particularly interested in chemistry with the different vocations connected with this science so the future chemist can choose the vocation which best suits him.

This fraternity works strenuously to place students graduating from Jewell in good jobs and aids them in getting scholarships or fellowships in graduate schools.

Officers for this year are John Casebolt, president, and Allan Mirgon, vice president. The chapter meets twice monthly. The other adviser from the faculty is Mr. Godtriaux.

*Seated:* Ray Mathies, Dr. Frank G. Edson, John Casebolt, Spencer Moon, Prof. Godtriaux, Hugh Chinn. *Standing:* Charles Jacobson, James Morris, Allan Mirgon, Tom Haynes, Roger Crawford, Joe Chasteen, Jerry Richardson.

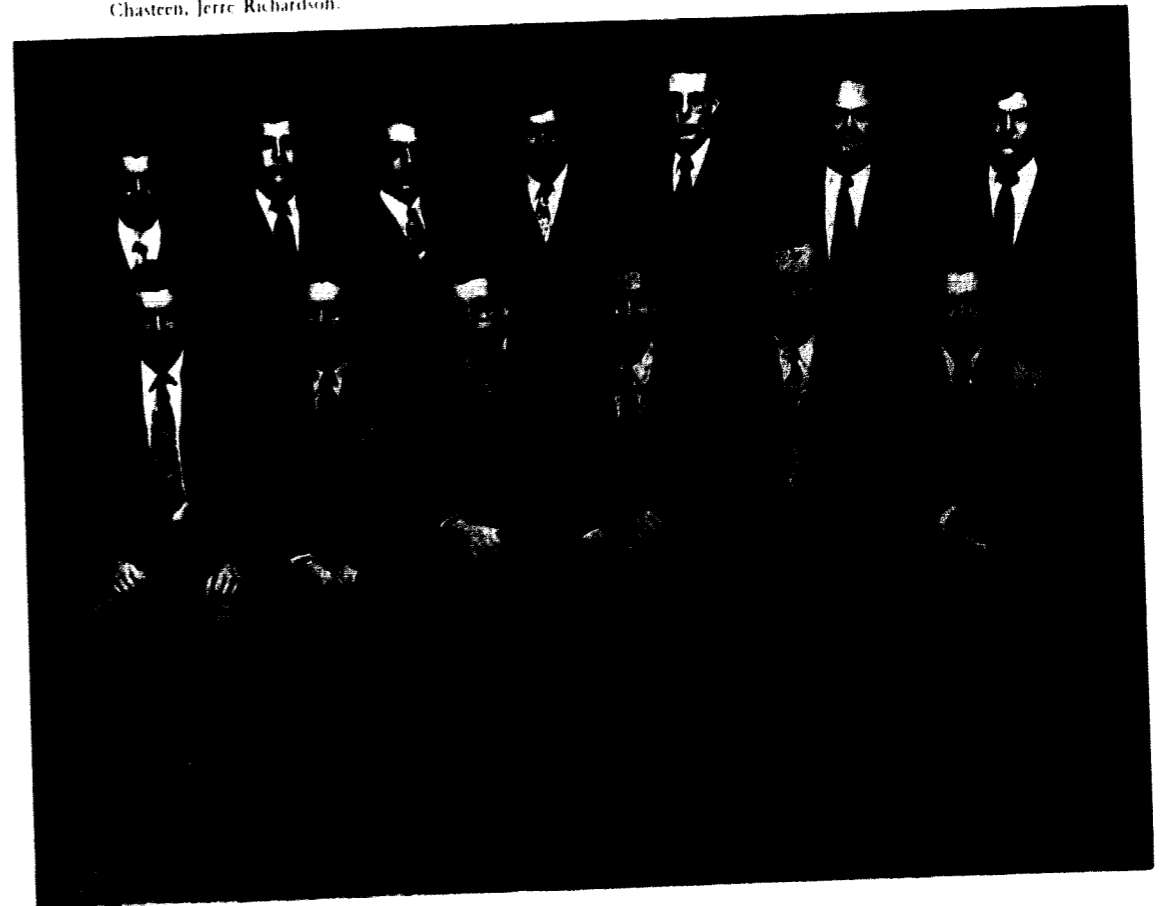

## First Lady Of the Campus

RENA HANK LEATHERMAN, *Liberty*, was granted the title of "The First Lady of the Campus" climaxing her four years of service at William Jewell. Rena is the treasurer of Student Publications, vice-president of Panhellenic Council, past vice-president of Alpha Delta Pi, and is a member of Panaegis, Who's Who, William Jewell Players, and the English Club. She was a princess in the Homecoming Court of 1949, make up editor of the Student, and was co-chairman of Religious Focus Week, 1950. Following her graduation, Rena considers being an elementary school teacher as a possible vocation. This will be in addition to the duties of a housewife as Rena was married to James E. Leatherman, K.A. in the summer of 1950.



## Colonel Alexander Doniphan

A. C. MCKISSICK, *Lexington*, was chosen as the outstanding senior man of the year. His title of "Colonel Alexander Doniphan" carries with it the significance of leadership, scholarship and friendship. As I of Kappa Alpha, president of the Psychology Club, a member of Who's Who, Acons, Pi Kappa Delta, Pi Gamma Mu, Inter-Fraternity Council, Student Senate, Board of Control and Tatler staff, A. C. served brilliantly on our "Campus of Achievement."

At the end of the first semester, A. C. was called back into the service. When Uncle Sam finishes with Alexander Doniphan, he hopes to work on a Ph.D. in Clinical Psychology.



Seated: Frank Mosier, Therese Barber, Dwight Crane. Standing: Joe Dameron, Prof. Trotter, Dr. Pugh, Don White.

## Phi Alpha Theta



Beta Gamma of Phi Alpha Theta is the William Jewell chapter of this large national history honor fraternity, which has chapters in over 70 other colleges and universities.

Requirements for this fraternity are the highest on the hill: a member must be a history major, must have a "B" average in all courses and a "B plus" average in history courses.

President this year is Therese Barber; vice president is Don White. Dr. U. R. Pugh, head of the history department, and Professor Trotter are the faculty advisers.

Rena Hank Leatherman and Joe Dameron headed a large committee of 77 students and faculty members of William Jewell this year to bring to the college once again "Religious Focus Week."

This year's Focus Week team was composed of 14 prominent business, professional and Christian leaders from all over the country, headed by Dr. Robert S. Denny of Nashville, Tenn.

The theme of this fourth Focus Week held Dec. 4-8 was "Maximum Christianity Applied." Its purpose was to focus the students' ideas on Christianity and its application to daily living.



## Religious Focus Week

First Row: Mrs. J. O. Williams, Mr. J. P. Allen, Mrs. Satch T. Crawley, Miss Frenchie Bramwell, Mr. Robert S. Denny. Second Row: Dr. Lofton Hudson, Dr. Ralph Overman, Mr. Fred Smith, Mr. Glen Yarbrough, Dr. S. H. Frazier, Jr., and Mr. W. J. Wimpee.



Row 1: Jim Bender, Helen Doliber, John Coolidge, Jody Allen, John Harris, Opal Tussey, Pete Yangas. Row 2: Rosa White, Norma Shearer, Doris McWilliams, Carolyn Foster, Mildred Brown, Rita Scarpa, Miss Parker, Rod Byard, Joyce Koch, Mary Lou DeVry, Ginger Zimmerman, Lois Henry. Row 3: Peggy Heacock, Emmy Lou Ferril, Jane White, Lois Younger, Georgeanna Grahl, Donna Games, Carl Carholt, George Alspaugh, Gal Palmer, Lou Alice Dobie, Pat Patterson, Betty Jo Haney, Mary Ann Dore, Betty Ann Wilson, Grace Lasmacht, Dotie Kilpatrick. Row 4: Howard Cooper, Bill Swift, Jim McComb, Cliff Rust, Bill Cordes, Ed Morrill, Larry Nicholson, Don White, Bill Spear, Milton Prang, Bill Howard, Bob Hepperle.

## Squawkers Help Raise Banner of Victory

The pep club, in its second year on the campus of William Jewell, made several advances toward a more unified school spirit. This co-operative organization, with representatives from all organizations, sponsored pep rallies and parades in support of the athletic program. It also held fund raising campaigns in order to support special school activities. It was through the pep club that many students were able to attend games at Central and the one held in Kansas City with Missouri Valley. A motorcade to the St. Benedict's game, the season opener, was another project of the pep club. It was through the efforts of this club that special stunts and features were presented at the homecoming game with Shurtleff College. At the close of the football season, the pep club decorated tables and made special arrangements for the annual banquet honoring the football squad.

The club revised their constitution, enforced rules on attendance at meetings and games and also bought pep squad sweat shirts for each of the members. The shirts are white with red letters saying "William Jewell" and the Club name, "Squawkers." The shirt also has the William Jewell cardinal printed in red upon it. The name "Squawkers" was adopted by the organization at the beginning of this year.

Rita Scarpa is president of this year's group. Rod Byard is vice-president. Nancy Green and Mildred Brown are secretary and treasurer respectively. Miss Margaret Parker, girls' physical education instructor and director of student activities is the faculty adviser.

## Tri Beta Host To District Convention

Lambda chapter of Beta Beta Beta has been busy this year with regular semi-monthly meetings and outside activities.

One of the recent highlights of the chapter activities was April 1950 when Lambda chapter was privileged to act as host to the district convention, which included four chapters from Kansas, Illinois, Iowa, and Missouri.

The opening afternoon was devoted chiefly to giving papers and reports. The day was climaxed in the evening with an informal banquet. Dr. Gier, counselor of Lambda chapter, entertained later with colored slides of his trips, after which the group attended the drama workshop of one act plays by the William Jewell Players.

After breakfast the next morning the convention went together on a cross country nature hike to Oldham's Mine. Various fossils, rocks, rock formations, animals and plants were observed.

Another interesting activity was a trip to the Kansas University Medical center in Kansas City, Kans., on Jan. 30 when the club had the privilege of watching an operation and plastic surgery on the arm of a little boy.

The group also was given a lecture on oncology and cancer research, and a tour through the department, and was shown some of the new staining methods and animal experiments used in their cancer research.

Officers this year were: Ritabell Zink, president; Hugh Chinn, vice president; George Alspaugh, secretary; Marian Misner, historian.

Row 1: Dr. Gier, Marian Misner, Ritabell Zink, Hugh Chinn, George Alspaugh, Miss Thomas. Row 2: Jean Garrett, Don Jones, Bob Black, Oren Whitehead. Row 3: Jerry Richardson, Charles Shiner, Bill Howard, Bob Baker, Bill Peters, Bob Wilkinson.



Coffee time in the lib.

The English Club is dedicated to a thorough understanding and a personal appreciation of the great literature of the English language with a desire to comprehend and criticize the modern trends in thought found in poetry, drama and the novel.

The club is sponsored by Dr. Carver and the English Department and had as its officers for the year, K. J. Day, president; Kirby Brown, vice-president; Dick Harriman, secretary; and Dea Wolfe, treasurer.

During the past semester the club has had members of the creative writing fraternity, Sigma Tau Delta, under its sponsorship.



### English Club

*Seated:* Dea Wolfe, Anne Ferril, Rena Leatherman, Jody Allen, Anita McPike, Miss Bowman. *Standing:* Dr. Carver, Jim Lee, Dick Harriman, Winton Manning, Jim McComb, Bob Hepperle.



*Row 1:* Ray Brock, Dr. Robb, Paul Todd, Jim Pierce, Prof. Beatty. *Row 2:* Wilbur Spaulding, Warren Headlee, Lloyd Seavey, Phil Staples, Winton Manning. *Row 3:* Howard Neth, Bob Jones, Jim Oates, Bob Corum, Keith Ellenberger, Harvey Ray.

### Economics Club

The Economics Club is composed of students majoring in Economics or Business Administration with a C average for three semesters. Its purpose is to further enlighten the members on all the complexities of our economic system through a program of monthly meetings with guest speakers presenting different aspects of our business world. Faculty advisers are Dr. Robb and Professor Beatty. Officers for 1950-51: Paul Todd, Hugh Mayberry, Ray Brock, Grant Emery, and Jim Pierce.

The St. Louis Club of William Jewell was organized in November, 1949. With inspiration and encouragement from Dr. A. B. Potter, a St. Louis alumnus of William Jewell, the club seeks to promote a closer relationship and unity among St. Louis students.

The club has an annual dinner with the St. Louis Alumni organization during the Christmas holidays. The program this year consisted of reports on the championship football team and the progress of intramural athletics and some special music.

Officers for the year 1950-51 were Nelson Wieters, president; Winton Manning, vice president; and Ida Jane Lueddecke, secretary.

### St. Louis Club

*Row 1:* Don Hollenbeck, George Seavers, Nelson Wieters, Ida Jane Lueddecke, Winton Manning, John Coolidge. *Row 2:* Lois Henry, Linda Hardy, Shirley Whaley, Sandra Sutton, Mary Lou Riggs, Jean Shoemate, Charlene Freese, Marilyn Buswell, Martha Hightower, Lavona Williams, Donna Ganes. *Row 3:* Sam Flint, Nancy Fechner, Dotie Kilpatrick, John Harris, Ron Merrill, Jim Lee, Warren Headlee, Ray Headlee.

*Row 1:* Jody Allen, Bev McCormick, Opal Tussey, Gwen Moncriel, Charles Shiner, Miss McDaniel, Jeanne Carter, Ginger Zimmerman, Linda Hardy, Mildred Gash, Dea Wolfe. *Row 2:* Lloyd Seavey, Mary Lou DeVry, Betty McGrew, Ruth Brock, Therese Barber, Carolyn Foster, Marilyn Buswell, Anne Ferril, Dotie Kilpatrick, Norma Ruthe Rosendale, Dorothy Grush, Paula Schneider, Shirley Whaley, Mr. Bruner. *Row 3:* John Harris, Bob Jones, John Casebolt, George Seaver, Bob Corum, Larry Nicholson, Paul Todd, George Alspaugh, Phil Staples, Joe Chaffee, Jim Pierce, Jim McComb, Howard Neth, Wilbur Spaulding.

### Pan-American Club

The William Jewell Student Branch of the national Pan-American League was chartered in December 1942. The purpose of the organization is to arouse interest and further understanding among students here and our Latin-American neighbors. This is done through the use of movies; talks by students and guest speakers who have had direct contact with Latin-American peoples; and musical programs. The officers are: Charles Shiner, president; Jeanne Carter, vice-president; Norma Ruthe Rosendale, treasurer.



Row 1: Mr. LaFrenz, Dr. R. T. Overman, Richard Reid, Ida Jane Lueddecke, Prof. Morrow.  
 Row 2: Francisco Olvera, Tom Haynes, Roger Crawford, Alexander Boltmiew, Ken Church, John Casebolt,  
 Harold O'Dell, J. L. Ginn, Charles Jacobson. Row 3: Dr. Hilton, Roger Sommer, James Morris, Larry  
 Nicholson, Joe Chasteen, Bob Clawson.

## Atomic Scientist Talks to Sigma Pi Sigma

Sigma Pi Sigma is the National Honor Society in physics. The William Jewell chapter, founded in 1930, is the 12th oldest chapter of Sigma Pi Sigma which now has 80 chapters in leading colleges and universities.

Meetings are held once a month during the year and have consisted of students' papers, together with such outside speakers as Dr. C. A. Culver of Park College, Dr. W. V. Norris, professor of physics, University of Oregon, and Mr. C. B. Cunningham of the Naval Research Laboratory, Washington, D.C. When Religious Focus Week team members arrived on the campus among them was one of the foremost physicists in nuclear science, Dr. R. T. Overman, Oak Ridge Institute of Nuclear Studies. His talks both for Sigma Pi Sigma and the student body brought out of the haze surrounding atomic science some of the questions the whole student body was wondering about.

Sigma Pi Sigma helped in preparing the demonstration for the high school science day held March 28.

Roger C. Crawford and Dr. W. A. Hilton represented the William Jewell chapter at the national convention held at Berea College and Oak Ridge National Laboratory in January.

Officers and members for the year include: Richard Reid, president; Robert N. Jones, vice-president; Roger Crawford, secretary; Robert Clawson, treasurer; Frankie Olvera, Joseph Chasteen, Harold O'Dell, John Casebolt, and Professors J. E. Davis, F. G. Edson, E. A. Morrow, W. A. Hilton, D. V. LaFrenz, L. O. Jones and J. E. Lovan. Chapter associates include James L. Ginn, Jerry McCoy, R. J. Wallace, Kenneth Church, Charles Jacobson, Larry Nicholson, Roger Sommer, James Morris, Tom Haynes, Alexander Boltmiew, Ida Jane Lueddecke, Richard Banner, and Tom McCorkendale.

## Busy Year of Service for Alpha Phi Omega

Welcoming the freshmen boys with a watermelon feed last fall began the year's activities of Alpha Phi Omega. Those who pledged A P O were the honored guests at an initiatory breakfast somewhat later.

A first was added to the list of activities this year when the active members of Alpha Phi Omega played host to the alumni at an alumni banquet this spring.

The members of Alpha Phi Omega, national service fraternity composed of former scouts, are dedicated to service to the fraternity, the school, the community, and to the nation as participating citizens. The three guiding principles of the fraternity are friendship, fellowship and service.

Alpha Mu Chapter was founded on the William Jewell campus in 1931, and through the years has played a vital part in school activities. Measuring their progress by the amount of service they perform, instead of the usual standard of publicity gained, the members of Alpha Phi Omega have given unselfishly to worthy projects of school betterment. They spent a great deal of time this year on the preliminary organization of a student directory. The lost and found center in The Hub is another product of APO effort.

Under the capable guidance of Dr. Gier, faculty sponsor of the fraternity, the following officers served first semester: Bill Freeman, president; Ray Brock, vice president; Bill Cuthbertson, secretary; Glen Zahnd, treasurer; Jim Swinchart, historian and alumni secretary; Harley Wyatt, sergeant-at-arms. The second semester officers were: Bill Cuthbertson, president; Bob Coleberd, vice president; Ray Brock, secretary; Glen Zahnd, treasurer; Phil King and Jim Swinchart, the joint office of historian and alumni secretary; Paul Bellington, sergeant-at-arms.

Row 1: Harvey Wason, Bill Freeman, Dr. Hester, Dr. Bunn, Sid North, Ray Brock, Bill Cuthbertson,  
 Glen Zahnd. Row 2: Harley Wyatt, Dick Scalet, Ed Short, C. Ray Franklin, Bob Lyons, J. E. Davis, Dr. Gier.  
 Row 3: Hugh Laughres, George Alspaugh, John Casebolt, E. C. McCartney, Paul Todd, Bob Coleberd,  
 Kenneth Fiker, Keith Ellenberger, Sam Chapman. Row 4: Art Larson, Ernest Crowley, Bill Spear, Dr.  
 Edson, Jim Pierce, Wilbur Spaulding, Mr. Eldridge, Jim Swinchart, Joe Taylor.



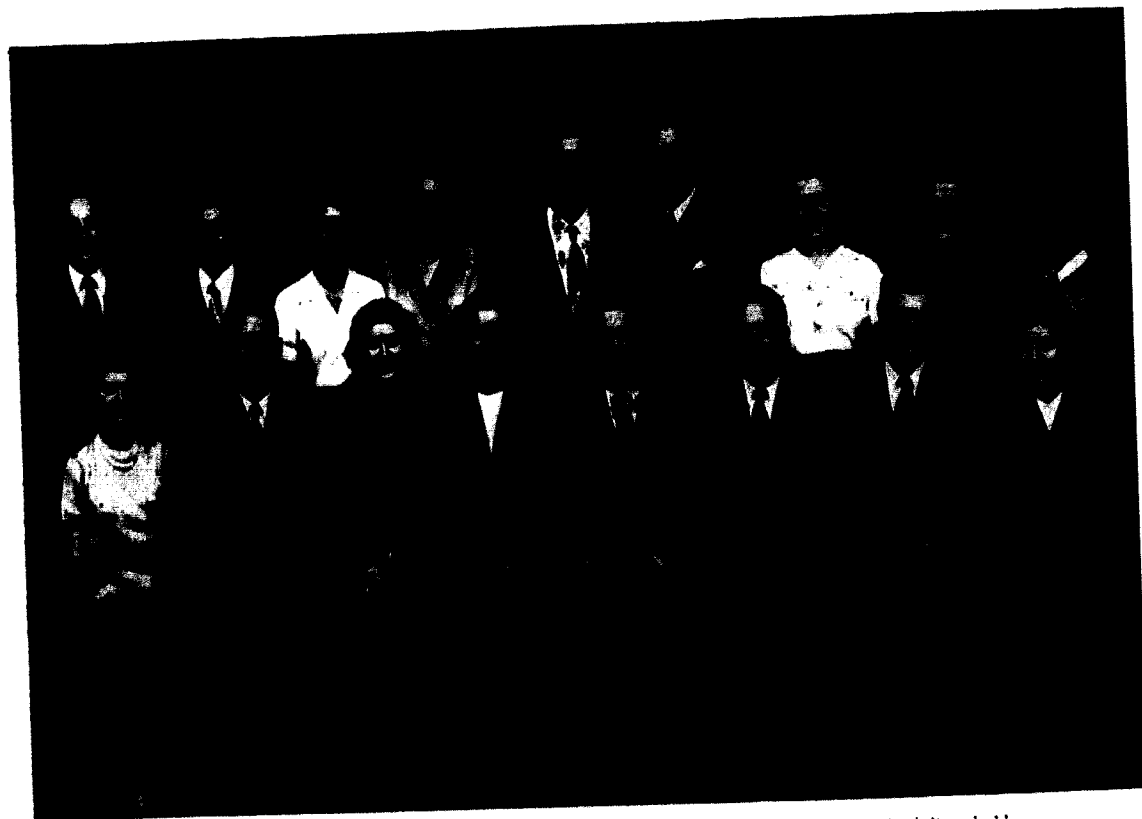

Row 1: Georgetanna Grahl, Rev. W. C. Link, Dottie Kilpatrick, Carolyn Foster, Rod Byard, Harvey Thomas, Bob Hepperle, Mildred Gash. Row 2: Sam Flint, Charles Jacobson, Nancy Fechner, Evelyn Heller, Wilbur Clark, John Misner, Lou Alice Dobie, Peggy Heacock, Donna Gaines.

## BSU Coordinates Campus Religious Activities

The coordinator of all religious activities on the campus is the Baptist Student Union. Made up of all Baptist students, BSU carries on its work through the unit organizations, the Sunday School, the Baptist Training Union, the Missionary Fellowship, Alpha Zeta Pi, Epsilon Omega Pi, the Ministerial Association, Young Women's Auxiliary, and Forum, with young people's groups from the Methodist, Presbyterian, and Christian churches being represented in the planning program. Activities this year have included the Pre-School Council Retreat, reception in September for new students, State Convention, Religious Focus Week, all-school Christmas caroling, Vocational Emphasis Week, general and unit banquets, Spring Retreat at the Lake of the Ozarks State Park, and morning watch and noon-day devotions.

The B S U banquet held Feb. 23 featured Roger Frederickson, Director of Religious Activities at Ottawa University, who spoke on "Our Guide."

The 100 people at the banquet were ushered into a theme of "Treasure Island" aptly carried out with skull and crossbones and the island of treasure by the committees. After the speech by Mr. Frederickson, Dr. Binns invited everyone up to his home to carry on further discussion with the speaker.

Officers: Rod Byard, president; Carolyn Foster, membership vice-president; Barbara Garey, social vice-president; Bob Hepperle, devotional vice-president; Dottie Kilpatrick, secretary; Charles Jacobson, treasurer; Lou Alice Dobie, reporter; Wilbur Clark, missions and Alpha Zeta Pi representative; Sam Flint, publicity director; Bob Bosworth, chorister; Nancy Fechner, pianist; Miss Bates and Mr. Thomas, faculty advisers; the Rev. W. C. Link, pastor adviser; Mildred Gash, YWA; Connie Hauk, EOP; John Misner, MA; Peggy Heacock, MF; Donna Gaines, SS; Georgetanna Grahl, BTU; John Harris, Forum.

## Psychology Club Plans To Go Psi Chi

Conclusive plans this year were formulated for the long awaited event of the Psychology Club's "going national." Although still a while away its actuation is expected in the coming year.

Under the capable guidance of Miss Wylla Ruth Decker, Mr. Orval Groves, and Mr. Harvey Thomas various members have found much outside experience in practical applications of their learning. Various field trips for different classes though not under the direct sponsorship of the Psychology Club have meant much to the unity of the organization.

The club is interested in and concerned with any effort which leads to good mental hygiene for the general public. The society includes those who maintain a high scholastic average in psychology as well as other subjects.

It promotes study in its own and related fields, stimulates imagination, provides opportunities for group discussion and obtains qualified psychologists and psychiatrists to discuss matters of up-to-date importance.

The following officers served during the year: A. C. MacKinney and Winton Manning, president; Eleanor Swadley, vice president; Nancy Greene, treasurer; Laura diFulio, secretary; Al Jaeger, historian; Wilbur Clark, program chairman; Harvey Thomas, sponsor.



It's fun watching the other fellow.

Row 1: Prof. Groves, Phillip Carny, Nancy Fechner, Laura diFulio, A. C. MacKinney, Ralph Brown, Wilbur Clark, Al Jaeger, Lane Clarke, Prof. Thomas. Row 2: Bill Hays, Carl Carobolt, Spencer Moon, Bill Spencer, Jerry Potts, Bill Burkhardt, Winton Manning, Bill Bowman. Row 3: Ida Jane Eudbecke, Carolyn Foster, Therese Barber, Larry Nicholson, Grant Emery, Bob Bosworth, Leche McQuinn, Georgetanna Grahl, Eleanor Swadley.



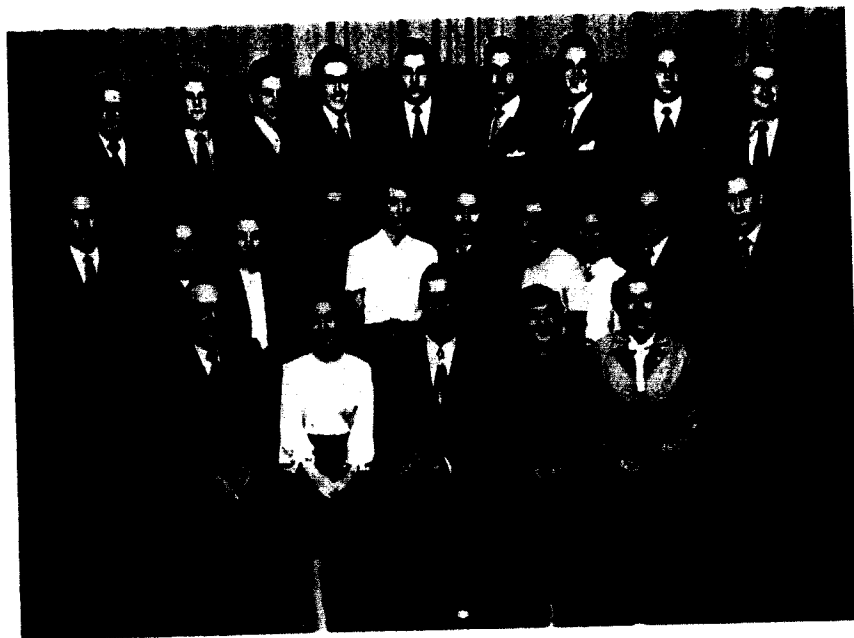

Row 1: Prof. Smith, Pat Lewis, Wilbur Clark, Rita Scarpa, Evelyn Heller. Row 2: Russ Riley, Laura diTullo, Eleanor Swadley, Norma Finkbeiner, Jane Clarke, Therese Barbier, Nancy Fechner, M. J. Withers, Joe Taylor, A. C. MacKinney. Row 3: Joe Dameron, Robert Jones, Jim Oates, Bob Corum, Paul Todd, Dwight Crane, Don White, Winton Manning, Warren Headlee.

*Pi Gamma Mu*

The Missouri Epsilon Chapter of Pi Gamma Mu on the William Jewell campus is an organization which grants recognition to those students who have achieved in the field of social science. It is a member of the National Honor Society, Pi Gamma Mu, Inc. The purpose of the society is the encouragement of undergraduate study of social science. Membership is composed of those students who have reached their junior year; have credit for two years' work in social science; and have maintained in all subjects an average grade of "B."

Officers: Wilbur Clark, president; Rita Scarpa, vice-president; Pat Lewis, secretary-treasurer; Prof. C. W. Smith, corresponding secretary and faculty adviser.

April 19, 1945, marked the installation of Phi Theta chapter of Phi Sigma Iota, national honorary fraternity for romance languages, on William Jewell campus. This society has as its dual purpose the encouraging of high scholarship and individual research in the field of romance languages. Prerequisites for membership in this society are a "B" average and enrollment in third year French or Spanish. Officers for the year 1950-51: Carolyn Foster, president; Opal Tussey, vice-president; Anne Ferril, secretary-treasurer; and Ruth McDaniel, corresponding secretary.



*Phi Sigma Iota*

Seated: Dea Wolfe, Carolyn Foster, Miss McDaniel, Anne Ferril, Opal Tussey. Standing: Bob Corum, Therese Barbier, Dr. McCarty, Mr. Bruner.

Stan Barski, Hugh Chinn, Nancy Fechner, Carolyn Foster, Rena Leatherman, A. C. MacKinney, Rita Scarpa, Virgil Spotts, Joe Taylor, Rita Bell Zink.



*Who's Who*

The appearance of a student's name among "Who's Who in American Colleges and Universities" is of lasting significance both to the school and the person so chosen.

The students are notified of their acceptance in late fall by a request for a multitude of information concerning themselves which is published in a "Who's Who" that includes listings from some 700 colleges.

This honor is in national recognition of a student's qualities expressed in character, scholarship, leadership in extra-curricular activities, and potentiality for future usefulness to business and society.

"Wives work to help husbands win" is the motto of Gamma Beta Nu, an organization composed of ministers' wives. The organization has held monthly meetings for social purposes as well as to lend moral support to their minister husbands. The organization held their annual banquet March 8 in honor of senior members and their husbands.

Mrs. Orval Woolery is president of the organization. Other officers are: Mrs. Finis Weller, vice-president; Mrs. Leopal Day, secretary-treasurer; Mrs. Harold Craig, hostess; and Mrs. George Burnham, historian.



*Gamma Beta Nu*

Row 1: Frances Day, Esther Weller, Ruth Woolery, Rosemary Burnham, Evelyn Craig. Row 2: Miriam Derwacter, Rosella Bullock, Marie Boyd, Eloise Higgins, Violet Thompson, Virginia Boudreau. Row 3: Myrtle Crawford, Helen Hughes, Nadine Pitney, Eulene Smith, Daisy Eells, Anna Mae Stigers.



Row 1: Pat Lewis, Shirley Erickson, Anita McPike, Ida Lueddecke, Carolyn Foster, Mrs. H. I. Hester, Mildred Gash, Dorothy Kilpatrick, Betty Jo Haney, Lou Alice Dobie, Mary Belle Price. Row 2: Eleanor Swadley, Pauline Small, Gerry Park, Judith Borchers, Carolyn Crouch, Georgeanna Grahl, Barbara Garey, Nancy Dougherty, Gwen Moncrief, Doris McWilliams, Betty Wilson, Marilyn Graves. Row 3: Mary Lou Riggs, Joan Sherrill, Sandra Sutton, Ritabell Zank, Donna Ganes, Pat Couch, Ruth Brock, Ann Taetz, Ethel Estill, June Gilbert, Helen Dabber, Rosa Jane White.



Row 1: Donna Cable, Jean Weaver, Ann Wood, Jan Howard, Mary Ann Dume, Paula Schneider, Mrs. H. I. Hester, Mildred Brown, Lois Henry, Linda Hardy, Rowena Maddux, Lois Allen. Row 2: M. J. Withers, Genger Zimmerman, Margaret Grahl, Charlene Freese, Wilma Privett, Beverly Ricketts, Therese Barbier, Norma Finkbeiner, Marilyn Buswell, Martha Hightower, Evelyn Heller, Betty Jones, Jody Allen. Row 3: Dea Wolfe, Gerry Mueller, Shirley Whaley, Evelyn Darrell, Marjann Dinwiddie, Nancy Fechner, Pat Patterson, Miriam Misner, Peggy Heacock, Norma Shearer, Lavonna Williams, Margaret Titus.

## Annual Spring Banquet Climaxes YWA Year

Throughout the year the Young Women's Auxiliary of the Baptist Student Union has centered its work on the missions of the Southern Baptist Church. The activities began with the annual tea at the home of Dr. and Mrs. Binns, and continued busily, being climaxed by the Y. W. A. Banquet.

The group was sponsored by Mrs. H. I. Hester, and was headed by its president, Carolyn Foster. She was ably assisted by Mildred Gash, vice-president; Betty Jo Haney, secretary; Gwen Moncrief, treasurer; Ida Jane Lueddecke and Pat Lewis, music chairmen; Barbara Garey, publicity chairman; Joyce Edson and Nancy Dougherty, community missions chairmen; Rita Scarpa, social chairman; Anita McPike and Dottie Kilpatrick, program chairmen; Jody Allen and Connie Hauk, circle chairmen; and Lou Alice Dobie, literary chairman.

## W. J. Players Present Two Major Productions

William Jewell Players have completed another very successful year with Bob Heidt and Jim Hunter acting as presidents; J. R. Mayfield, vice-president; Jeanne Carter, secretary-treasurer. Miss Virginia D. Rice is the faculty adviser and sponsor for the group.

The two major productions of the year started with "Ten Little Indians," an excellently executed mystery in three acts starring Frank Mosier and Wendla Bjorklund. The classic love story of all time, "Romeo and Juliet" was presented on Valentine weekend. In the title roles were June Gilbert and John Harris, who showed in their parts that the spirit of Shakespeare's plays can be recaptured on the amateur stage.

Besides the dramatic productions the players have given considerable opportunity to those of their number who are interested in the different phases of play production such as stage work and make-up.



Row 1: Gerry Mueller, Rena Leatherman, Helen Dabber, Betty Wilson, Bob Heidt, Miss Rice, J. R. Mayfield, Jan Howard, Ann Wood, June Gilbert, Loretta McDonald. Row 2: Carolyn Foster, Eleanor Swadley, Sherrill Thrunkill, Jane White, Joyce Koch, Rita Scarpa, Mary Lou DeVry, Gerry Park, Pauline Small, Norma Finkbeiner, Genger Zimmerman. Row 3: Glen Zahnd, Bill Bryan, Bob Colebeid, Bob Corum, Walter Stoeker, Bill Howard, Jim Spelman, John Harris, Clifford Rust, Jean Shoemate.



Row 1: Suzanne Wolf, Sandra Sutton, Lea Lanman, Betty McGrew, Ruth Brock, Miss Rice, Sharon Mitchell, Martha Chrisman, Betty Jo Haney, Rosa Jane White. Row 2: Wendla Bjorklund, Shirley Erickson, Judith Borchers, Phil Needles, Dick Harriman, Ray Brock, Frank Mosier, Don White, Bill Hays, Dottie Kilpatrick, Pat Couch, Joan Swinehart. Row 3: Norma Ruthe Rosendale, Anita McPike, Archie Schryver, Jim Hunter, Winton Manning, Wilbur Spaulding, Bob Hepperle, Mildred Gash, Mary Lou Riggs, Joan Sherril.

# Ministerial Association

The Ministerial Association is the organization for all men students preparing for the ministry and allied fields of special Christian service. Its program is aimed at encouraging fellowship among those with a common goal; giving practical help in pastoral and pulpit work; and providing opportunities for inspirational experience.

Officers for the first semester were: Orval Woolery, president; Sam Flint, secretary-treasurer. Second semester officers: George Burnham, president; J. L. Wilson, secretary-treasurer.



GENE APPLE  
PAUL BELLINGTON  
MARVIN BENNETT  
RAY BENNETT  
BALLARD BLOUNT

BOB BOSWORTH  
HOMER BREWER  
RALPH BROWN  
GEORGE BURNHAM  
SEAN BUSH

ROD BYARD  
HARRY CARMICHAEL  
TED CLOSON  
JIM COOPER  
ROLAND COOPER

RAY CRAWFORD  
ERNEST CROWLEY  
WILLIAM CUTHBERTSON  
MARSHALL DARK  
LEOPAL DAY

NEAL DESHON  
ROBERT EELS  
DAVID FISON  
SAMUEL FLINT  
CHARLES FOUICHE



MARION W. FREEMAN  
JOHN GUMPLE  
RALPH HANSEN  
KENNETH HARDER  
JOHN HARRIS

ROBERT HEDGECOCK  
H. B. HICKLING  
RUSSELL HIGHTOWER  
PAUL HOPWOOD  
HAROLD HOSLER

D. C. HUGHES  
EDD JESCHKE  
KERNEL JONES  
WALLACE JONES  
JIM KENNAN

HAROLD LEE  
JIM MARTIN  
DORAN MCCARLEY  
DICK MCCOY  
BOB MCKENNEY

JOHN MISSER  
HOWARD MURPHY  
GEORGE O'HARA  
JOHN PALMER  
DICK PHILLIPS

JERRY PUNNEY  
GLENN PORTER  
ELTON RICE  
EDDIE SHORT  
BOB SMITH  
STANLON VAUGHN

FINIS WELLS  
ERNEST WHITE  
J. L. WILSON  
ORVAL WOOLERY  
PETER YANGAS  
LEONARD ZIEGENMEYER



*Left to right:* Jane Clarke, Stan Barski, Rita Scarpa, Georgeanna Grahl, Hugh Chinn, Judy Borchers, Bill Bowman, Warren Headlee, Marilyn Buswell, Allan Mirgon, Bill Burkhardt, Dick Watson, Ned Bve.

## *Student Senate Discusses School Elections*

This year the Student Senate faced a highly controversial issue. Feeling that there might be some improvement in campus politics, the Senate embarked on a series of night discussions of various plans for holding student body elections.

Behind all the maze of intricate details was, however, something greater. More than just reconstructing the mechanics of an election, the Senate had in mind in this and in all things they attempted this year a driving wish to bring out the community spirit and teamwork which they found to exist in the individuals and organizations of William Jewell College.

Cooperation was the keynote in all the Student Senate sponsored activities this year. Their many suggestions to the faculty and students were a great aid in bringing about some real progress toward better communication.

Only in the future will the students of William Jewell be able to tell just how much was accomplished this year in the way of developing a new attitude on the Campus of Achievement.

The meeting time was changed this year to 7:00 P.M. on Tuesday night, and Dr. Binns and the faculty graciously offered the faculty meeting room for the Senate meetings. The officers were: Bill Bowman, president; Allan Mirgon, vice-president; Judy Borchers, secretary; Warren Headlee, treasurer.

*Just what part of the meeting is this?*

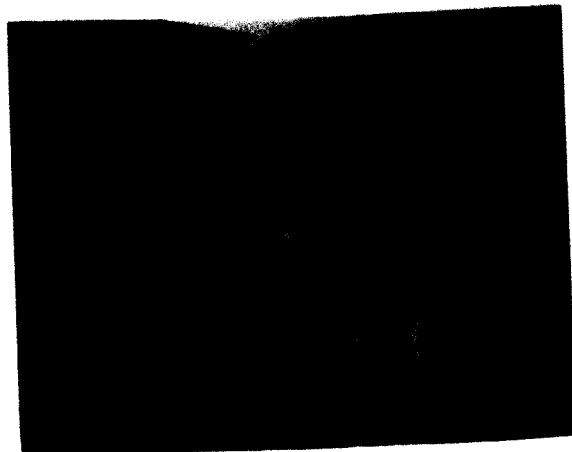

*Left to right:* Jeanne Carter, Carolyn Crouch, Cathy Davis, Rena Leatherman, Opal Tussey, Eleanor Swadley, Mariann Dunwiddie, Anita McPike.

## *Pan-Hellenic Council*



The annual Pan-Hellenic formal and the "workshop" were the two big events on the intersorority activities calendar this year.

The Pan-Hellenic Council, composed of two representatives of each of the three sororities on the campus, meets to discuss mutual problems, recommendations and activities. Opal Tussey of Beta Sigma Omicron acted as president for 1950-51.

Discussing matters of mutual interest, making and enforcing the rules of rushing, and increasing friendship among the fraternities are the purposes of the Interfraternity Council.

The council is composed of the president and one other representative from each of the four social fraternities. Dr. F. M. Derwacter is the faculty adviser and sponsor.



## *Interfraternity Council*

*Left to right:* Dwight Crane, A. C. MacKinney, Hugh Chinn, Jerre Richardson, Warren Headlee, Harold O'Dell, Stan Barski, Keith Ellenberger.



Left to right: Ray Brock, Ann Wood, Nancy Jones, Marty Chrisman, Frank Andrews, Rita Scarpa.

## Co-op Service Moves to Student Center

The move from the basement of Gano Chapel to "The Hub" in Old Ely was completed at the beginning of the fall semester this year and now both parts of the former Co-op are located in the Student Center. The book store has just completed its forty-third year of service to the students. The store sells all types of school supplies and other mementos connected with the college.

The first semester work was under the management of Raymond Brock, who resigned in December. Hugh Mayberry began work as manager for the second semester. On the staff were, M. J. Withers, Ann Wood, Phil King, Bob Corum, Frank Andrews, Marty Chrisman, and Nancy Jones.

Left to right: Mrs. Aggen, Stella Dykes, Rowena Maddux, Betty McGrew, Mrs. Clapp, Leonard Ziegenmeyer.



## Favorite Meeting Place

The center of activities in the "Hub" is the Snack Bar, favorite meeting place for faculty and students. Here morning and afternoon the student finds a group of his friends settled down for a half hour or so of real enjoyment and an old fashioned "gab fest." The snack bar, managed by Mrs. Sylvia Clapp, is a very good place for the promotion of the community spirit, and the mulling over of various ideas of faculty and student alike.

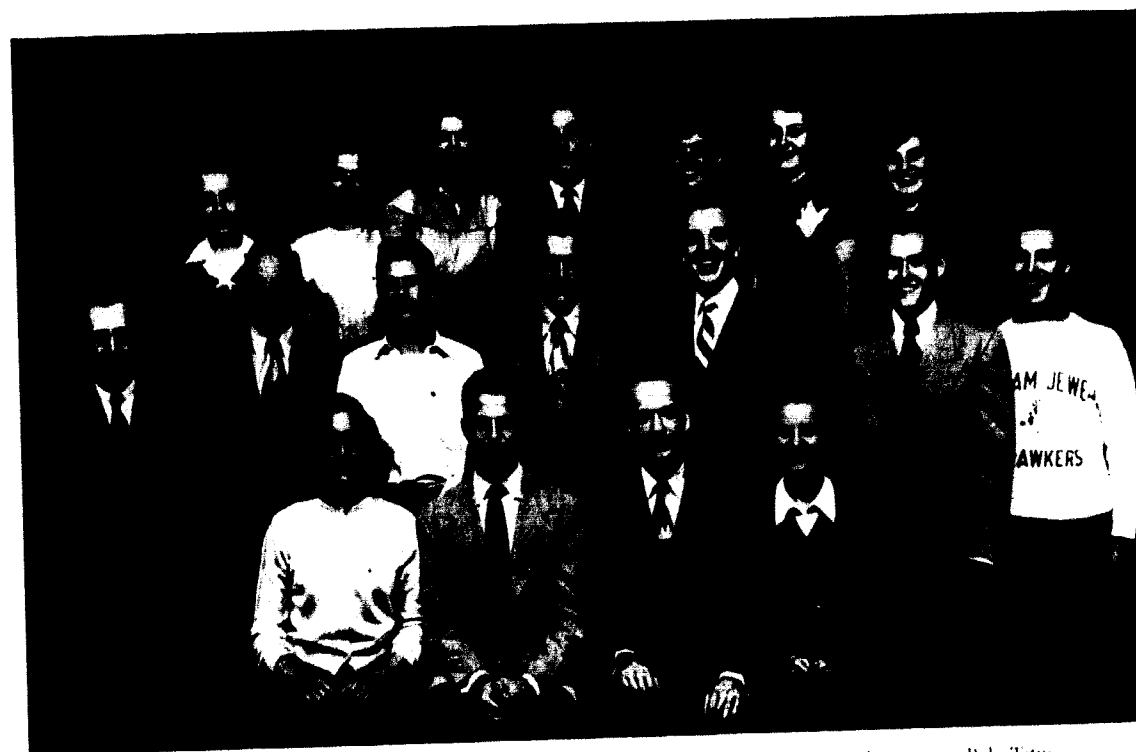

Row 1: Rutabell Zink, Bill Bowman, Bill Freeman, Jody Allen. Row 2: Dr. Dietwacker, Bob Titus, Choppy Jones, Homer Brewer, Don White, Hugh Chinn, Rod Byard. Row 3: Miss Virginia D. Rice, Joyce Koch, Jane Clarke, Grant Emery, Nomi Rosendale, Miss Parker, Rita Scarpa.

## Student Activities Committee and The Hub

This year "The Hub," sponsored by the Student Activities Committee and managed by Choppy Jones, has become more and more the center of student life. Here any time of day or evening one is able to find a group of students playing ping-pong, listening to the radio, watching television, or just loafing.

Besides sponsoring the "Hub," the Rhythm Roundup, all-school parties, and student participation chapel programs, the committee acts as a coordinator of team spirit among the campus organizations.

Because of the overwhelming popularity of last year's Rhythm Roundup, all-school sing and dinner, the committee decided to sponsor it once again, this year in the first part of May when the weather is a little more conducive to good lung exercise.

The baby of the committee, "The Hub," has truly come into its own in promoting a spirit of cooperation. Besides this big job, the committee has sponsored several all school parties, among which were a splash party in the swimming pool and a community sing after one of the many victories of our basketball team.

This committee, composed of representatives from various organizations, members of the faculty, and class representatives has been the first attempt to coordinate social activities and school service. It is hoped that through the functioning of this group of people who are interested in the improvement of William Jewell, the students, social organizations, and faculty can be brought into a closer working harmony.

Bill Bowman as president and Bill Freeman as vice-president guided the committee in their efforts this year.



*Seated:* Al Jaeger, Bob Hepperle, Hugh Chinn, Dr. Derwacter, Raymond Brock, Jim Keenan. *Standing:* Ralph Brown, Homer Brewer, Bill Burkhardt, Russell Hightower, Wilbur Clarke, Bob Wilkinson, Leonard Ziegenmeyer.

### Alpha Zeta Pi

Alpha Zeta Pi is an honorary Christian men's organization on the campus whose purpose is to promote Christian ideals at William Jewell. The organization was formed here in 1924. Its colors are blue and white; its flower, the lily of the valley; its symbols, keys for knowledge, clasped hands for friendship, and star for Christianity. Officers for this year have been: Hubert Chinn, president; Raymond Brock, vice-president; Vernon Kieter, secretary-treasurer. Dr. Derwacter is the faculty adviser.

The highlight of the Philosophy Club year occurred March 2, when Dr. Leonard Duce, assistant to the Dean of Baylor University and former Dean at William Jewell, was persuaded to come as the guest speaker at the annual banquet. Among the other activities of the year were two exchange meetings with Park College, student programs on "Existentialism," and an installation picnic.

Officers for the year are: Bob Hepperle, president; Homer Brewer, vice-president; Eleanor Speaker, secretary; Martha Hightower, social chairman; Al Jaeger, treasurer.

### Philosophy Club

*Seated:* Peggy Heacock, Dr. Ranson, Homer Brewer, Bob Hepperle, Al Jaeger, Prof. Trotter, Martha Hightower. *Standing:* Bob Boyworth, Barbara Gatey, Ralph Brown, Roger Crawford, Wilbur Clarke, Jim Keenan, Charlene Freese, George O'Hara.



*Row 1:* Peggy Heacock, Marybelle Price, Evelyn Heller, Miss Mitchell, Judy Borchers, Pat Lewis, Lou Alice Dohic. *Row 2:* Lois Allen, Betty McGrew, Martha Hightower, Beverly Ricketts, Wilma Privett, Charlene Freese, Nancy Lechner, Dotie Kelling. *Row 3:* Marilyn Graves, Lahoma Williams, Pat Patterson, Marjani Misher, Rowena Maddux, Anne Tactz, Norma Shearer.

### Epsilon Omega Pi

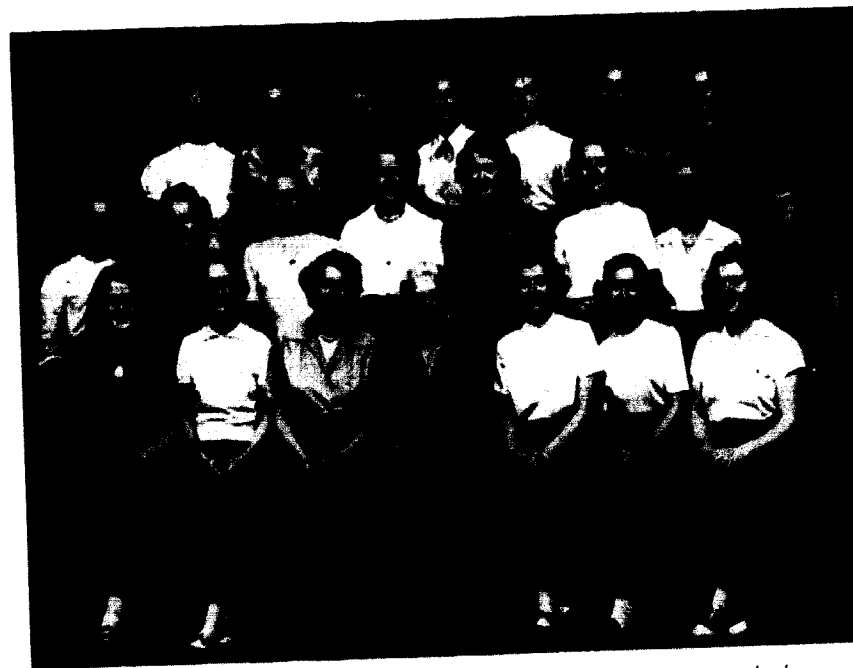

Special mission work and projects connected with the Missionary Fellowship constituted the main program of Epsilon Omega Pi. Close fellowship through Christ is the spirit which characterizes this organization. Members of E.O.P. held their annual formal banquet November 3. Besides this annual affair, the group has joined with the William Jewell Missionary Fellowship in their mission work at the I.O.O.F. home in Liberty.

Officers of the group are: Evelyn Heller, president; Pat Lewis, 1st vice-president; Judy Borchers, 2nd vice-president; Connie Hauk, music chairman; Marybelle Price, secretary-treasurer; and Peggy Heacock, missions chairman.

The William Jewell Missionary Fellowship was organized on the campus in the fall of 1947. It is composed of men and women who have dedicated their lives to the taking of the Gospel of Christ into the uttermost parts of the world, and of those who are definitely interested in missions and who are seeking the guiding hand of God. The purpose of the organization is to provide inspiration and instruction pertinent to their later work and to aid in the B. S. U. mission campaign.

Officers for the year are: Peggy Heacock, president; J. L. Wilson, vice-president; Norma Shearer, secretary-treasurer.



### W. J. Missionary Fellowship

*Row 1:* Dr. Derwacter, Peggy Heacock, Ernest Crowder, Sam Flint, Marjani Misher. *Row 2:* Marilyn Graves, Norma Shearer, Orval Woodley, Bill Howard, Eddie Short, Phyllis Carne, Anne Tactz. *Row 3:* Lou Alice Dohic, Ethel Full, Charlene Freese, Marybelle Price, Martha Hightower, Lois Allen.



Off to the state tournament — more baggage than debaters!

The fifteen students attending the state forensics meet at Warrensburg in March returned with honors: one undefeated debate team (Coleberd and Finley); seven ratings of Excellent in debate, discussion, and extemp; and the champion woman orator of Missouri: Judith Borchers, who thereby qualified for the Old Line National Oratory Contest.

## Pi Kappa Delta Sets Pace for Speech

Pi Kappa Delta, national forensics fraternity, is the center of forensics activity at William Jewell. Established on the campus in 1922, Missouri Delta chapter carries on a program which includes a high school debate clinic, an Intramural Speech Festival, an intercollegiate tournament, and a spring banquet-initiation.

Norma Ruthe Rosendale has served as president this year, assisted by Jim Hunter as vice-president, Anita McPike, secretary-treasurer, and Glen Zahnd, reporter. Faculty members are Georgia Bowman (adviser), Wylla Ruth Decker, Mrs. Paul Zillman, P. Caspar Harvey, John Davis, and Harvey Thomas. Sixteen active members started the year: Stan Barski, Judith Borchers, Ernest Crowley, George Dooley, Mildred Gash, Jim Hunter, Phil King, Ida Jane Lueddecke, Anita McPike, A. C. MacKinney, Phil Needles, Norma Ruthe Rosendale, Eleanor Speaker, Joe Taylor, Richard Watson, Glen Zahnd. To these were added nine others, who qualified for initiation by competing in eight or more intercollegiate debates: Jim Carver, Bob Coleberd, Carl Driggers, Clarence Finley, Nels Havens, Jerry Kunder, Richard McCoy, Jim Martin, and Beverly Ricketts.

The intramural winners: Row 1: Clarence Finley, Jim Hunter, Jim Dullins. Row 2: John Harris, Bill Burkhardt, Bill Howard, Phil Needles.



More than 100 student speakers competed for certificates and organization awards in the Fourth Intramural Speech Festival. Lambda Chi Alpha won first place; Beta Sigma Omicron, second; Independent Society, third. Dick McCoy and Nels Havens were champion debaters, defeating LXA's George Dooley and Clarence Finley by one vote in the final round. Other contests were selected and original poetry, after-dinner speaking, oratory, and extemp. Respective winners: Melba Burris, Therese Barbier, Ginger Zimmerman, Jim Hunter, George Dooley.



Guests on the campus at High School clinic.

First event on the fall schedule of speech activities is the High School Debate Clinic. Debate teams come from towns within a radius of 80 miles, not to win trophies, but to receive constructive criticism and helpful suggestions on their debate topic. The dual purpose of the all-day clinic is to offer service to surrounding communities and to train William Jewell students to conduct such assemblies. The luncheon program usually features a demonstration debate by Pi Kappa Delta members, who also serve as hosts, chairmen, and, along with faculty members, as critics for the high school debates.

Altogether, the squad participated in nearly 150 debates, plus contests in oratory, extemp, and discussion, and demonstrations before special audiences.

The longest trip of the season found three teams at Baylor University's Invitational Tournament. Here the women's team of McPike and Rosendale reached the semi-finals before being defeated. Here, too, the debaters met Texas hospitality when the Waco William Jewell Alumni Club entertained them at luncheon.

Pi Kappa Delta's own "Blizzard Tournament," held Jan. 13, brought 48 teams from 16 colleges in three states. Loyal faculty members and alumni helped judge the four rounds, hearing a total of 768 speeches on the year's national proposition: Resolved, that the non-Communist nations should form a new international organization.

Highlight of the year was the national Pi Kappa Delta tournament held at Stillwater, Okla., the week after Easter. Among the more than 700 college speakers were seven William Jewell students: Judith Borchers, Anita McPike, Norma Ruthe Rosendale, George Dooley, Jim Hunter, Dick McCoy, and Joe Taylor. Dooley won a Superior rating and a gold medal for extemp.

The squad poses formally. Row 1: Miss Bowman, Ida Jane Lueddecke, Mildred Gash, Anita McPike, Judy Borchers, Ruth Brock, Virginia Zimmerman. Row 2: Dick Watson, Jim Hunter, Norma Rosendale, Eleanor Swadley, Beverly Ricketts, Glen Zahnd, Joe Taylor. Row 3: Phil Needles, George Dooley, John Guemple, Bob Coleberd, Clarence Finley. Unphotographed: Dick McCoy, Nels Havens, Jim Carver, Jim Martin, Phil King, Carl Driggers, Jerry Kunder.



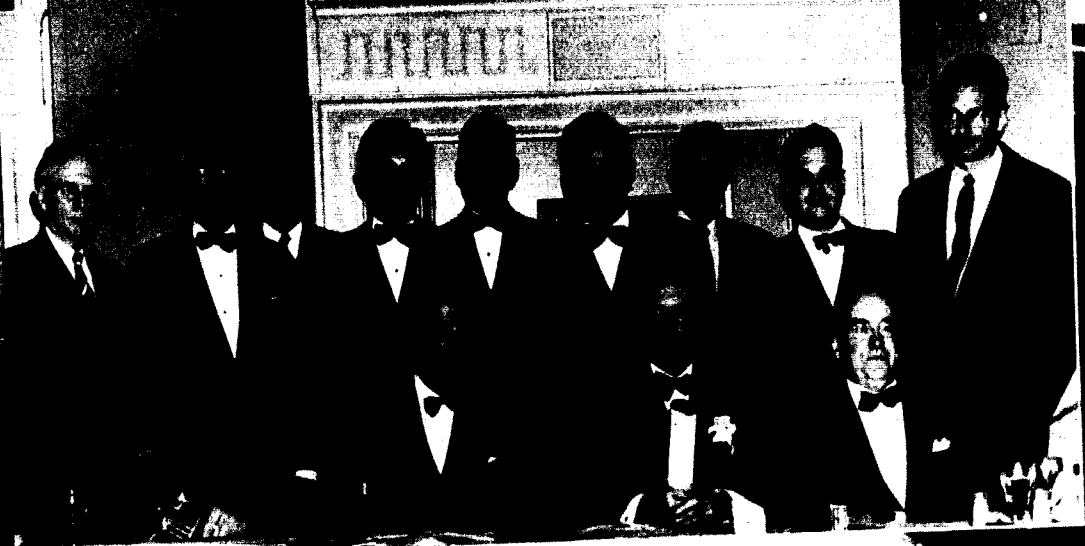

### *Jewell Shows Another Face*

"... Variety is the spice of life..." 'tis said, and Jewell life is certainly no exception, for while classes and other academic pursuits are foremost, the lighter aspects of campus doin's show up frequently. The hub of this wheel of variety is the network of honor and service organizations and the principal spokes are the eight social organizations.

Starting with freshman initiation and rush week, the organizations romped through autumn with the atmosphere of the football season... spirited marches and parades from the "new baby," Cardinal band... victory after victory for the rejuvenated pigskin squad. Banquets and formals were the times when the Cardinal displayed his talent with decorations and where the Jewell spirit had a field day.

*Counter clockwise:* Adding another true heart of the "Cross and Crescent"; Princess Nancy, a Homecoming smile, and a carload of Fines; Hey, this isn't Sun Valley'; Gathered 'round with Maestro Rust; Romance ran high at the Peppermint Masquerade; 1 of the Southern Gentlemen on the Southbound Sunny Special.

### *Outside of the Classroom*

On these pages are depicted some of the many activities, a little of the fun recaptured, that prevail in typical "Jewell life." Here we have scenes from our unforgettable annual event, Homecoming; fraternity pledgings; the Achievement Day Dinner. Of course no one will ever forget the day when the freshmen took over. Their chains of bondage were snapped in the face of the whitewashed seniors, while a few members of other classes retreated in dismay on seeing their authority of position threatened. All school parties, christmas vacation, outstanding dance, and the Glass Slipper Tatler Revue took the groups into spring when the social activities were outshone only by the ever pretentious Commencement activities.

*Clockwise:* Distinguished brothers of Sigma Nu on Achievement Day; Beta Sig's Erosh Pexy in typical pose on W Day (Whitewash); Johnnie joins the Confederate Ranks; "Charmer O'Dell" in Heaven or Hades; ... and it was a good float, too, when the men from the "HUT" finished!





In Memory of  
CAROLINE CALLISON



## Alpha Delta Pi

The Centennial of Alpha Delta Pi takes precedence over the numerous activities of Gamma Nu chapter this year. Our sorority was founded May 15, 1851, at Wesleyan Female College, Macon, Ga. The centennial convention will be held there this year. Alpha Delta Pi holds the distinction of being the oldest secret society for college women in the world.

As we close our second year, we will remember Homecoming, when an A D Pi reigned as queen, another as her attendant, the second place float — an editor and staff members of the *Student* — the treasurer and assistant treasurer of student publications — a Panaegis — Tatler queen and a princess — First Lady of the Campus — a representative listed in "Who's Who" — a cheerleader — co-chairman of Religious Focus Week — vice-president of the Junior class — president of Kappa Mu Epsilon — officers of other honorary organizations — manager of both Homecoming Talent Show and Tatler Revue — and our two attendants to the Football Sweetheart.

We'll also remember the "Highland Fling," "The Black Diamond," the "Shamrock Shuffle," Tito Gitzar calling us the Alpha Delta Pi Club, initiation breakfast, and more than anything, the friendship with our sisters. Congratulations go to Joan Adams Cook and Dorothy Grush Jones on their marriage this year.

Beverly McCormick succeeded Jane Clarke as president. They, as have our other officers, have truly lived our motto, "We live for each other."

MRS. GRACE STANLEY  
Housemother

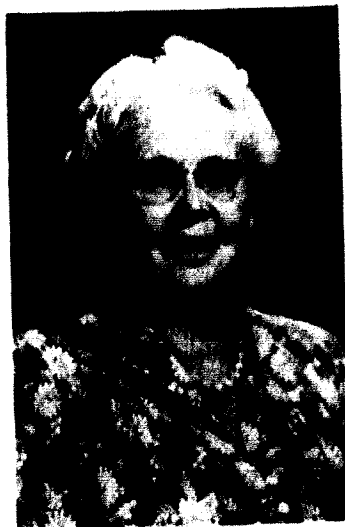

JOAN ADAMS COOK  
JOBY ALLEN  
JOANNE BAINBRIDGE  
JUANNE CARTER  
JANE CLARKE

CATHY DAVIS  
HELEN DEARBROUGH  
NANCY DOUGHERTY  
GRACE FAYSON  
ANNE FERRIS

EMMY FERRIS  
NORMA FERRIS  
BARBARA GARDY  
NANCY GREENE  
DOROTHY GRUSH JONES

RENA HASK LEATHERMAN  
BETTY JONES  
BEVERLY MCCORMICK  
LORELEY McDONALD  
SIBBONS MITCHELL

GWEN MOSCURELL  
LIZ LAMMAS  
MARY LOU BIGGS  
SHERRILL THOMPSON  
JOAN SHERRILL

ELLENOR SPEAKER  
SANDRA SUTTON  
JEAN WEAVER  
SHIRLEY WHALEY  
DIA WOLFE

JANE WHITE  
PHYLLIS WHITE  
M. J. WITHERS  
LOIS YOUNGER





## Alpha Gamma Delta

Epsilon Epsilon of Alpha Gamma Delta celebrated its fifth year on the William Jewell Campus with many activities and honors.

Memories from the year—the Panhellenic Scholarship cup, next to it third place house and third place float trophies from Homecoming, and third place Tatler Skit trophy—our petite attendant in the Homecoming court—two girls elected to Panagis and one listed in Who's Who—the president of Phi Alpha Theta—president and treasurer of the Pep Club—vice-president of Pi Gamma Mu—vice president and treasurer of Psychology Club—treasurer of William Jewell players—secretary of the senior class—social chairman of YWA and the Jr. Manager of the Hub, all wore the pearl pin.

Roles in "Ten Little Indians," "Romeo and Juliet" and the Opera "Mignon" were filled by our members. Four rings and three weddings were part of the activities of the year as were our traditional Presentation Tea, the Holiday Whirl Dance, Spaghetti dinner, the Feast of Roses, Mother's Day Tea, and the Senior Waffle Supper which will linger forever in the hearts of the Alpha Gam girls; but most precious will be the close friendships made and the fun of working together. The chapter had the privilege of attending the wedding of Nancy Henning this spring.

Officers of the year were: Laura Di Tullio, president; Eleanor Swadley, vice-president; Joyce Edson, 2nd vice-president; Mildred Brown, recording secretary; Joyce Koch, corresponding secretary; Carolyn Crouch, treasurer; Rita Scarpa, rush chairman.

MRS. A. G. BYRNS  
*Housemother*

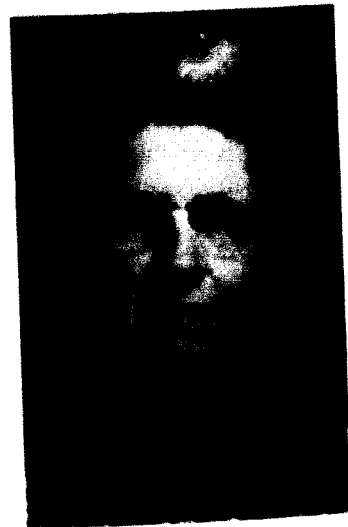

THERISE BARBER  
RUTH BROCK  
MILDRED BROWN  
DONA CABLE  
CAROLYN CROUCH



MARY LOU DiVRY  
LAURA DiTULLIO  
JOYCE EDSON  
NORMA FENKELNER  
JEAN GARRETT



NANCY HENNING  
JOYCE KOCH  
BILLY MCGREW  
PAT PALMEROS  
RITA SCARPA



JEAN SHUMMATE  
ELEANOR SWADLEY  
BILLY ANN WILSON  
HEA LEE WISE



*Third place House  
Decorations*



*Third place Float*





## Beta Sigma Omicron

William Jewell's oldest sorority, Beta Sigma Omicron, ended the 1950-51 school year with her usual long list of accomplishments, laurels and trophies. The year started well when the chapter pledged over half of the season's rushers, and by the end of the first semester, had added all the pledges' names (20 in all) to the chapter roll. The Alpha Psi Chapter had a wealth of royalty this year with the Football Sweetheart, Basketball Sweetheart, Tatler Princess, and Homecoming Princess. Two Betas were elected to Panaegis, and three to Who's Who. Beta Sigs headed the honor roll for the last two semesters. Three first place trophies were added to the mantle this year: For Homecoming float, Volleyball, and Tatler Revue Skit. Three second-places came from basketball, the '50 Rhythm Round-Up, and the Speech Festival. Other honors included an editor of the *Student* — two associate editors and the Business Manager of the *Tatler* — presidents of Phi Sigma Iota, Y W A, EOP, Band, Tri-Beta, Panhellenic Council, Pi Kappa Delta, WAA, and the freshman class — two cheerleaders — a co-op manager — a wearer of the Pi Kappa Delta Diamond Key of Special Distinction — winner of a National Biology Contest, and the women's debate team which represented Wm. Jewell in the National Debate Tournament. Four marriages, four engagements and five pins linked the sorority to the Phi Gam, Sigma Nu, Lambda Chi and KA fraternities.

Officers for the year were: Carolyn Foster, president; Noni Rosendale, vice-president; Mildred Gash, secretary; Evie Darrel, treasurer.

Mrs. RALPH DAVIDSON  
*Housemother*



ANN BRANDOM  
MARILYN BUSWELL  
MARTHA CHRISTMAN  
NANCY CHRISTMAN-JONES  
MADLYN COLLIER



EVELYN DARRLE  
MARILYN DISWIDDLE  
HELEN DOLBER  
MARY ANN DUFF  
NANCY FOSTER



CAROLYN FOSTER  
MILDRED GASH  
GEORGEANNA GRESH  
MARGARET GRESH  
EVIE HARRY



EVIE HOWARD  
MARY JOE HENDRIX  
BOB JEAN LUTHERHEAD  
ANGELA McFEE  
DORIS McWILLIAMS



BILLY PAGE  
GERRY PARK  
NONI ROSENDALE  
ROSENDALE  
PAULA SCHLEIDER  
CATHARINE SEISLER



PAULETTE SMALL  
MARGARET TILES  
GAIL TURLEY  
GLADYS WARD  
ROSA JEAN WHITE



ANN WOOD  
VIRGINIA ZIMMERMAN  
RITABELL ZINK





Seated: Connie Hauk, Gene Apple, Judith Borchers, Wilbur Clark. Standing: Pat Lewis, Bob Bosworth, Peggy Heacock, Donna Gaines.

## The Independent Society

A feeling of nostalgia seems to be a part of graduation time with its thoughts of departing friends. However, to make our hearts lighter, we have happy memories of a full and enjoyable year successfully completed.

Many Independents were active in honorary organizations and we had behind-the-scene workers on all the extra-curricular activities. Some of the honors won by Independents were: President of Pi Gamma Mu — President of EOP — President of Philosophy Club — President of Missionary Fellowship — House President of Melrose — Vice-President of Alpha Zeta Pi — Secretary of Student Senate — Women's Intramural Manager — leads in the opera and in the plays — top man on the Honor Roll, with four of the first ten on the Honor Roll being Independents — second in the Hubert Eaton Essay Contest — members of the first and second Varsityes and of the MCAU Championship Football team, as well as members of the other teams — second in the Swimming Meet — an A-c in — Championship Intramural Debate Team — third place in the Speech Festival — first in Women's State Oratorical Contest — Assistant Co-chairman of the Homecoming Committee and Homecoming Princess.

We also remember the return of a former Independent, Bob Mould, to the faculty, the formation of our trio, and our well-rounded social life, which included a Barn Party, a Swimming Party, a Roller Skating Party, a St. Patrick's Day Party (held in the Hub) and our formal "Wishing Well Banquet." Outstanding Independent for the year was Judith Borchers, and Miss Margaret Parker added much as our sponsor. Officers for the year were: Homer Brewer and Gene Apple, presidents; Judy Borchers, vice-president and senator; Connie Hauk, secretary; Wilbur Clark, treasurer; Donna Gaines, reporter; Bob Hepperle, chaplain; Charlie Jacobson, sergeant-at-arms; Pat Lewis, program chairman; and Bob Bosworth and Peggy Heacock, social co-chairmen.

LOIS ALLEN  
RUSSELL BARNES  
WALTER BOLTENFEL  
JUDITH BORCHERS  
BOB BOSWORTH  
HOMER BREWER

WILBUR CLARK  
TED CLOSSON  
ERNEST CROWLEY  
LEOPAL DAY  
LOU ALDO DOBBI  
SIDLEY FRICKSON

EDDIE ESTILL  
SAM ELISI  
CHARLES FRIESE  
DONNA GAINES  
J. L. GANN  
WALTER GOSKROBERA

MARILYN GRAVES  
JOHN GUENPPE  
KENNETH HARDER  
CONNIE HAUK  
PEGGY HEACOCK  
BOB HEPPELLE

MARILYN HIGHTOWER  
PAUL HOPWOOD  
DEWEY HUGHES  
CHARLES JACOBSON  
AL JAEGER  
DOROTHY KELLING

PAT LEWIS  
ROWENA MADDOX  
JOHN MISNER  
MARIAM MISNER  
DICK MCCOY  
BOB MCKINSEY

GEORGE O'HARA  
PAUL PATTERSON  
JOHN POWELL  
MILTON PRANG  
WILMA PRIVETT  
BEVERLY RICKETS

NORMA SHEARER  
ROGER SOMMER  
BILL SPEAR  
ANN TAETZ  
LAVONA WILLIAMS  
J. L. WILSON  
SUZANNE WOLF





## Kappa Alpha

Founded in 1865, the Kappa Alpha Order has been a fraternal organization distinctive in its Southern tradition, striving to imbue its members with the qualities of the true Southern Gentlemen.

K.A.'s have held many positions of leadership and honor on the hill this year. Among these were Alexander Doniphan, student body president, *Tatler* editor, Psychology Club president, B S U president, Student Activities Committee chairman, outstanding athlete of the year, Religious Focus Week co-chairman, two listed in *Who's Who*, second place *Tatler* skit, vice-president of the Student Senate, associate editor of the *Student*, business manager of the *Student*, three Acons, and numerous members of the varsity athletic squads.

A unique "Leave 'Em High and Dry" theme brought home the first place Homecoming trophy for house decorations. In the spring the Kappa Alpha mothers were honored with the traditional Mothers' Day Tea. Many social events—such as the "Three Feathers Dance," "A Tour of the Sunny Southland," and the floral-decorated annual spring formal were accepted as highlights of the year.

Much of the chapter's success was due to the capable leadership of A. C. MacKinney, I; Winton Manning, II; and Allan Mirgon III. When A. C. was called into service at mid-year, Winton was elected new I and Kirby Brown assumed the II responsibility. The brothers were especially happy to have Mrs. Frank Winn serving again this year as housemother.

Mrs. Frank Winn  
Housemother



DICK BASSER  
RYBURN BARRETT  
BOB BELL  
FRANK BENSON  
FRED BENSON  
BILL BOWMAN  
COY BROWN



JACK BROWN  
KIRBY BROWN  
ROB BYARD  
CARL CASBELL  
KENNETH CHURCH  
BOB COLLEARD  
JOHN COOMBS



DWIGHT CRANE  
MARVIN CUMM  
JOE DANDRIGOS  
CLIFFORD DEESCH  
CHARLES GOAL  
HAROLD HENDERSON  
HERBERT HURST



BILL JENKINS  
PHIL KING  
JIM LEE  
WAYNE LIBBY  
EVERETT LITTLE  
HOWARD LYLE  
A. C. MCKINNEY



WESLEY H. MANNING  
J. R. MANNING  
JIM MCCOY  
TOM MCCOY  
JERRY MCCOY  
HAROLD MCCOY  
DICK MCCOY



BOB MCKEE  
BOB MITCHELL  
ALLAN MIRGON  
DICK MITCHELL  
SPENCER MITCHELL  
DAVE MORSE  
LOREN POWELL



BILL REEDER  
LARRY RICKS  
DICK SCALLI  
ARCH SKEETON  
DICK SPENCER  
VIRGIL SPOTTS  
KENNETH STRAUSS



BOB SWAIN  
JIM SWINCHART  
RONALD TORRY  
BILL VANDERLAAN  
BOB WILKINSON  
PAT WOOD  
GLEN ZAHND





## Lambda Chi Alpha

The year started auspiciously with our most successful rush week in several years. Actually for many of our members school started a week before, when we began work painting the second floor. Shining out in the night from the front of the house is a large Lambda Chi pin constructed and put up this summer. Mother King was incapacitated early this year because of an auto accident, but later was able to resume her duties.

Lambda Chi shone brightly in intramural athletics, copping the basketball championship in the "A" league. We were proud also to take first place in the Intramural Speech Festival. Epsilon Nu ranked as high fraternity in scholarship for the first semester.

Outstanding activities of individual members were: president of the junior class, vice-president of the senior class, president of the William Jewell Players, president of Alpha Zeta Pi, leading role in Romeo and Juliet, cheerleaders, stage manager, members of the intercollegiate debate squad, and members of the football and basketball squads.

Social activities for the year were highlighted by "Heaven and Hell," and "Hills of Tennessee" informals, and two formals, "Stardust" and our traditional "Sweetheart" formal.

Officers elected in January for the next year were: Jim Hunter, president; Bill Burkhardt, vice-president; Jim Dolins, secretary; Bob Wallace, treasurer; Cliff Rust, social chairman; Phil Needles, ritual chairman, Dick Watson, rush chairman.

Mrs. King  
Housemother



BERL ADAMS  
RAYMOND BENNETT  
BILL BURKHARDT  
JACK CHASTAIN  
SAM CLEVELAND

BILL GORDEN  
JIM DOLINS  
GEORGE DOOLEY  
DANNY EUBANK  
CLARENCE FOSTER

LEWIS HARDY  
RICHARD HARRIMAN  
JOHN HARRIS  
ROBERT HULL  
BILL HOWARD

JIM HUNTER  
JOHNNA MIKE JENSEN  
ROBERT JONES  
DONALD KIRBY  
WALTER KRAWCZYK

RAYMOND KUPPE  
PHIL NEEDLES  
HAROLD O'DELL  
FRANCIS OGDEN  
JERRY REINHARDT

CLIFFORD RUST  
ARCHIE SCHRYVER  
WALTER STORCKE  
RAYMOND TARTON  
ROBERT TELUS

BOB WALLACE  
DICK WATSON  
JIM WILLIAMS  
GUS YENDLER





## Phi Gamma Delta

For sixty-five years Phi Gamma Delta has held a prominent place on the William Jewell campus, proud of the distinction of being the oldest fraternity on the "Hill." Previous to its admission as a chapter in Phi Gamma Delta, Zeta Phi was a local fraternity organized in 1871.

Our rushing season in the fall was climaxed by the pledging of twenty-five men. Last spring the Fijis won the intramural softball championship, the track trophy, and for the third consecutive year claimed the intramural traveling trophy in all sports.

Our social season has been crowned by such parties as "A Sail to the Fiji Isles" and "Top Hatter"; our annual Fiji Day Picnic in the spring; for our alumni the long celebrated Pig Dinner; for our mothers our annual Mother's Day Tea.

For the men of Zeta Phi, the honors have been plentiful. Sophomore class president, intramural manager, "J" Club president and vice-president, Economics Club president, Pan-American Club president, Hub manager, an Aeon, one listed in Who's Who, Homecoming chairman, Theta Chi Delta president, Co-op manager and assistants in the departments of Psychology and Language all wore the black diamond.

Zeta Phi's destiny has been guided by Ed Meyer, president; Keith Ellenberger, treasurer; Ray Brock, recording secretary; Hugh Mayberry, corresponding secretary; Grant Emery, historian.

As she completes her eleventh year as our housemother, we give our heartfelt thanks and appreciation to our favorite Fiji girl, Mother Short.

MRS. CARL SHORT  
Housemother

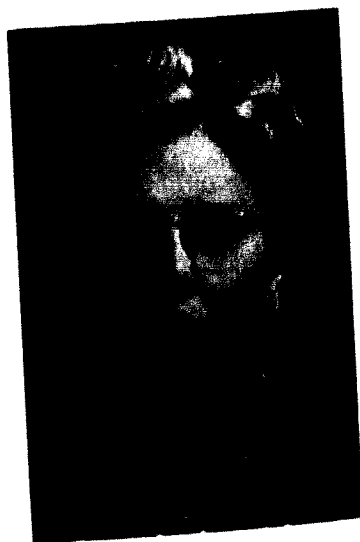

WILLIAM ALBRIGHT  
GEORGE AISPUGH  
FRANK ANDREWS  
STAN BASKI  
GIL BREIDHILL  
RAYMOND BROCK

CHARLES BROWN  
BILL BRYAN  
MERLON BUBBLE  
EDWIN BYE  
JAMES CARMER  
JOHN CASBOLL

JOSEPH CHAFFET  
DON CONSOLE  
JIM COONEY  
HOWARD COOPER  
DON CRAIN  
ROY CRAIN

DON CRAWFORD  
ROBERT DAVIS  
DWAYNE DENISON  
JERRY EKLING  
KEITH ELLENBERGER  
GRANT EMERY

CHARLES FOULCH  
ROBERT HOLL  
JERRY HEDDER  
ROBERT JONES  
WAYNE LAMBERT  
WARD LEAVEL

JIM MARLEN  
HUGH MAYBERRY  
EDWARD MEYER  
HOWARD NELLE  
LARRY NICHOLSON  
FRANCIS OGDON

GIL PALMER  
GLEN PERRY  
JIM PIERCE  
JERRY POLK  
JANIS REYNOLDS  
LOYD SEARCY

CHARLES SHINER  
WILBUR SPAULDING  
JIM SPELMAN  
PHIL STAPLES  
DON STEINMEYER  
PAUL TODD  
ERRY YOUNG

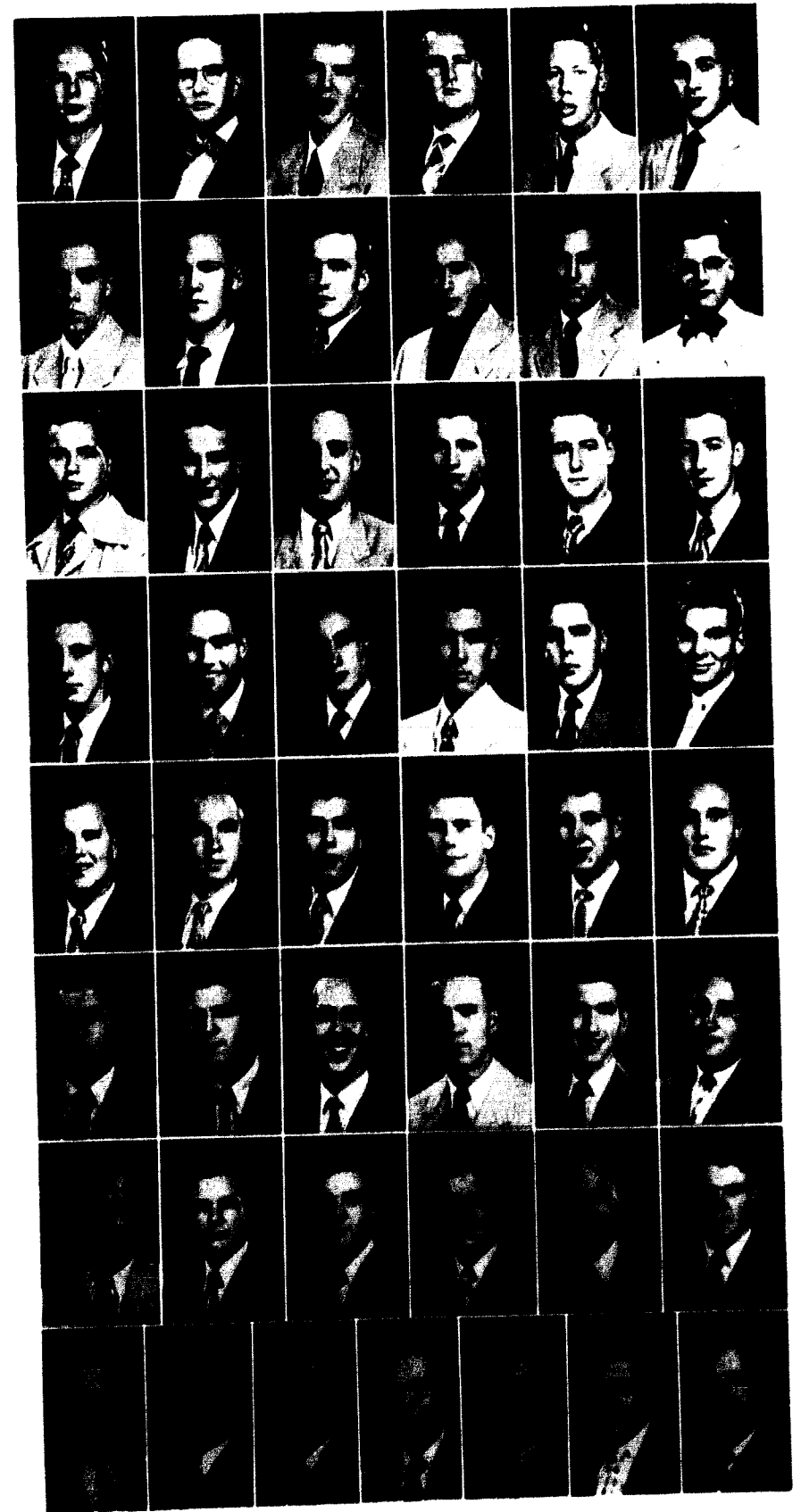



## Sigma Nu

For fifty-seven years Sigma Nu has contributed to the activities on the William Jewell campus -- and this year was no exception.

First, of course, was a successful rush week which added twenty new members to the pledge class. Sigma Nu was the first fraternity in the history of the school to sponsor an all-school dance. The dance used the "June in January" theme to honor the graduating seniors. Of course, none of us will forget the Peppermint Masquerade; the White Rose Formal; Bushman in our Tatler Skit, "The Apes of Wrath"; the intra-mural football championship; and the Sigma Nu basketball tournament at the University of Missouri; the second place award for our homecoming decorations.

The Sigma Nu's were prominent in campus activities. Two of our brothers were in the cast of "Ten Little Indians"; two were selected to the all-conference football team; two were selected for "Who's Who in American Colleges and Universities"; the president of the senior class was a Sigma Nu; and three Beta Xi alumni were cited for their accomplishments on Achievement Day.

An especial dept of gratitude is owed our housemother, Mrs. Harry S. Gordon, for her service to the chapter in establishing the Sigma Nu Mother's Club.

We will want to remember our officers for 1950-51 who were: Hubert Chinn, Commander; Frank Halferty, Lt. Commander; Nelson Wieters, Treasurer; Jim Oates, Recorder; Warren Headlee, House Manager; and George Seavers, Rush Chairman.

Mrs. GORDON  
Housemother



ROBERT BAKER  
HUGO CHINN  
KENNETH DAY  
CARL DRIGGERS  
LARRY EARLY

BYRON FAUSS  
MAX GREEN  
FRANK HALFERTY  
RAY HEADLEE  
WARREN HEADLEE

WILLIAM HOLD  
JACK KELLER  
JIMMY KESLER  
JACK LEE  
DANNY MANN

ROY MATTHEWS  
RAY MATTHEWS  
ROY MITCHELL  
JIMMY MOORE  
JAMES OATES

ROBERT PHILLIPS  
WILLIAM PRITCHER  
TOM RUSO  
BOB SANDEN  
GEORGE SEEVERS

HUBERT SIMON  
SANDFORD SIMPSON  
PHIL SMITH  
PAT SULLIVAN  
JOE TAYLOR

JIM TEMPLE  
DON WHITE  
ORLEN WHITEHEAD  
NELSON WIETERS

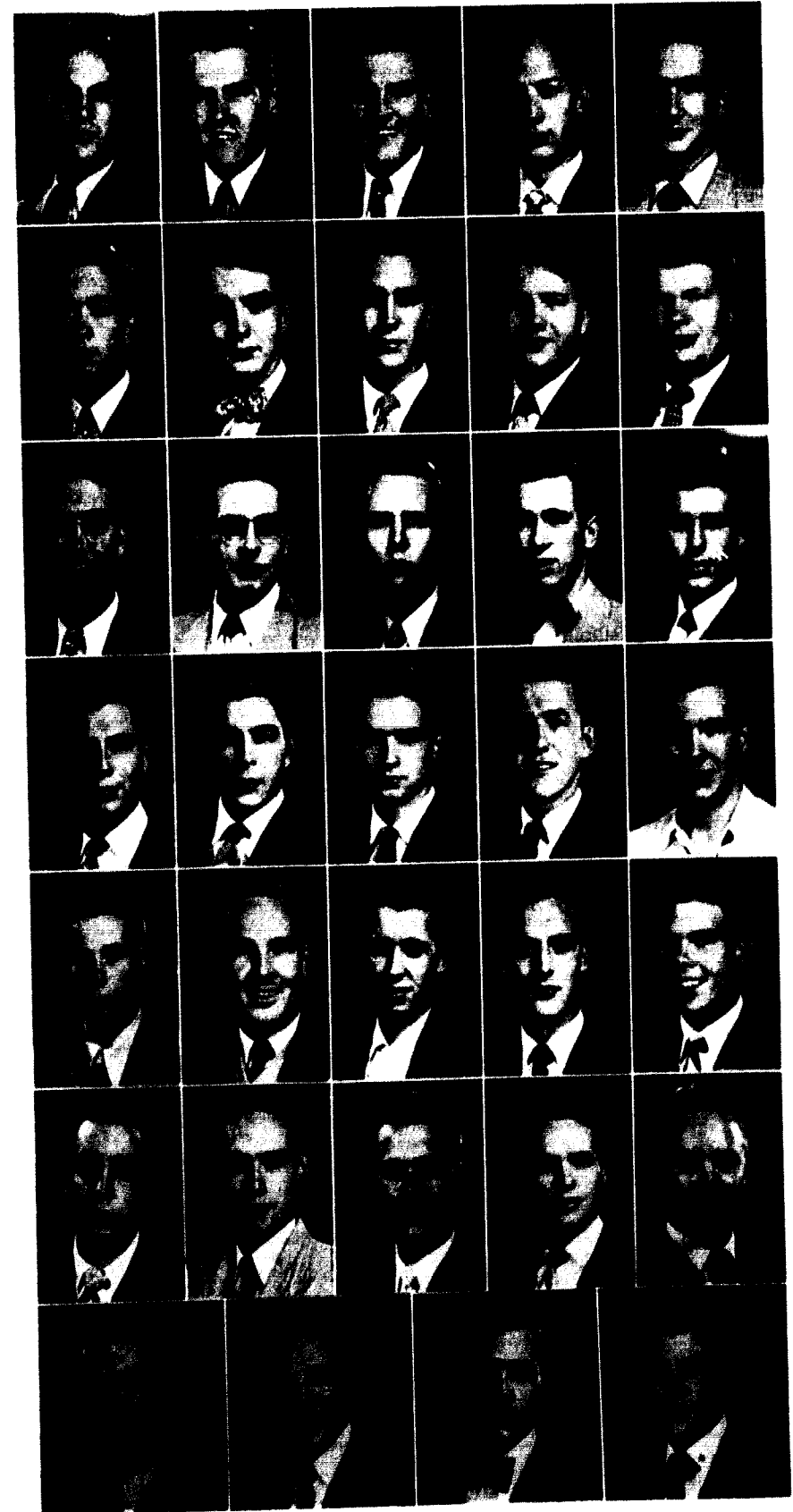



*First Place Float* went to the Beta Sigs with their "Give 'em the Go Around" uniquely using the Shurtleff Pioneers on a revolving merry-go-round. Second place honors went to Alpha Delta Pi and their fortune telling. Alpha Gamma Delta's "We Take Thee Shurtleff" won third place honors.

### Variety Show Commences 1950 Homecoming

Throughout the Variety Show, the parade on Friday afternoon, the Shurtleff game that night and the popularly received "Cardinal Capers," laughter, spirit, and thrills helped set the tone to the week end activities of the 1950 Homecoming.

The variety show on Thursday night started the gala mood by featuring such star performers as John "Red Skelton" Potts, the Beta Sig Rockettes, the Faculty Players, and the Campus Kings. Excitement and question mounted as to the identity of the Homecoming court and finally the coronation of the 1950 Homecoming Queen took place. On a beautifully decorated stage, Miss Nancy Henning and Miss Beverly McCormick were presented as the attendants to the Queen. Two more football masks arose and Miss Judy Borchers and Miss Norma Ruthe Rosendale were acknowledged the princesses to the Queen.

*Clockwise at the bottom:* Everyone lends a hand at the pep rally; the Royal court; Jewell students were never like this (we hope); the crowd at the "Capers"; the Sigma Nu idea of Shurtleff's prowess; Alpha Delta Pi second place float.

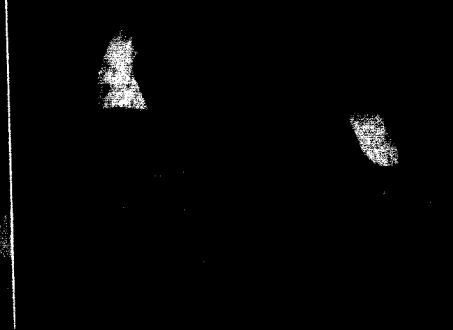
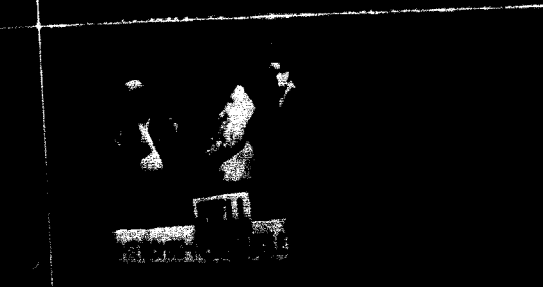

*First Place House Decorations* went to Kappa Alpha who left the Shurtleff Pioneers "High and Dry" with a mechanical dike that the Cardinal controlled. Second place honors went to Sigma Nu with their "Jewell Trophy Room." Alpha Gamma Delta also captured third place in house decorations.

### "Cardinal Capers" Climaxes Week's Festivities

The football crown turned slowly around presenting Miss Jody Allen, 1950 Homecoming Queen. The preliminaries of Homecoming over, organizations made last minute preparations for the big parade and house judging. Bands from Higginsville and Liberty High Schools were on hand to see the trophies awarded for house and float decorations, hear a speech by Dr. Binns and one by Mr. Holzaptel, pinch hitting for Coaches Patterson and Nelson. That night a fully rested Cardinal eleven trounced Shurtleff 56-0 before a near capacity crowd. The next night was taken over by the Greek organizations who presented the highly successful "Cardinal Capers," the first attempt at an all school party at Homecoming. Some 120 couples crowded into the Memorial Hall where extensive decorations carried out the 1950 Homecoming atmosphere, bringing down the curtain to a notable celebration.

*Clockwise at the bottom:* The Jewell band shows 'em how; The Alpha Gam's prediction of the truth; Isn't that tender?; Ballroom dancing was never like this; The A D Pi's and their red wagon; The beauties prepare to ride.



*Miss Judith Borchers*  
*Homecoming Princess*



*Miss Norma Ruthe Rosendale*  
*Homecoming Princess*



*Miss Nancy Henning*  
*Miss Beverly McCormick*  
*Homecoming Attendants*



*Miss Jody Allen*  
*1950 Homecoming Queen*

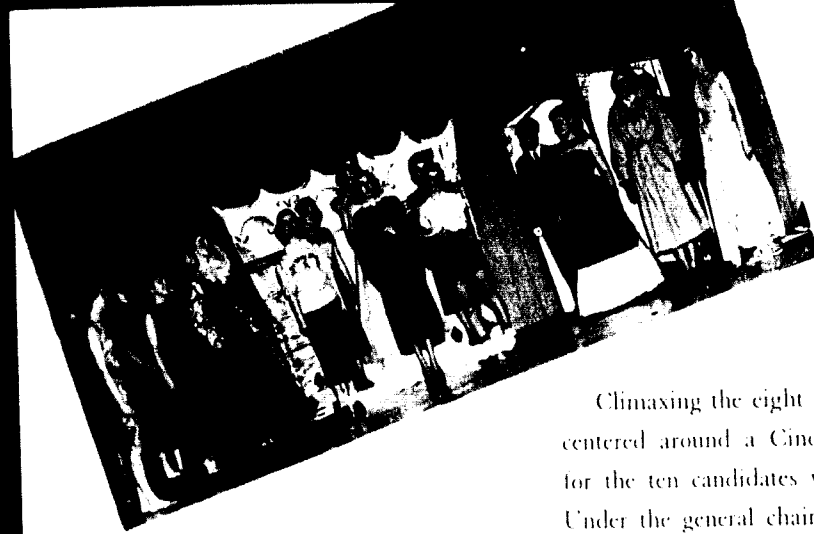

## The Glass Slipper Tatler Review

Beta Sigma Omicron first place skit.

Climaxing the eight organizational skits, the Queen presentation, centered around a Cinderella theme, afforded an excellent vehicle for the ten candidates who contended for the 1951 Tatler Queen. Under the general chairmanship of Jody Allen the Queen skit was particularly noted for the beauty and adequacy of the stage set. The candidates appearing from the door of the Pumpkin carriage gave more realistic meaning to the familiar tale of "Cinderella."

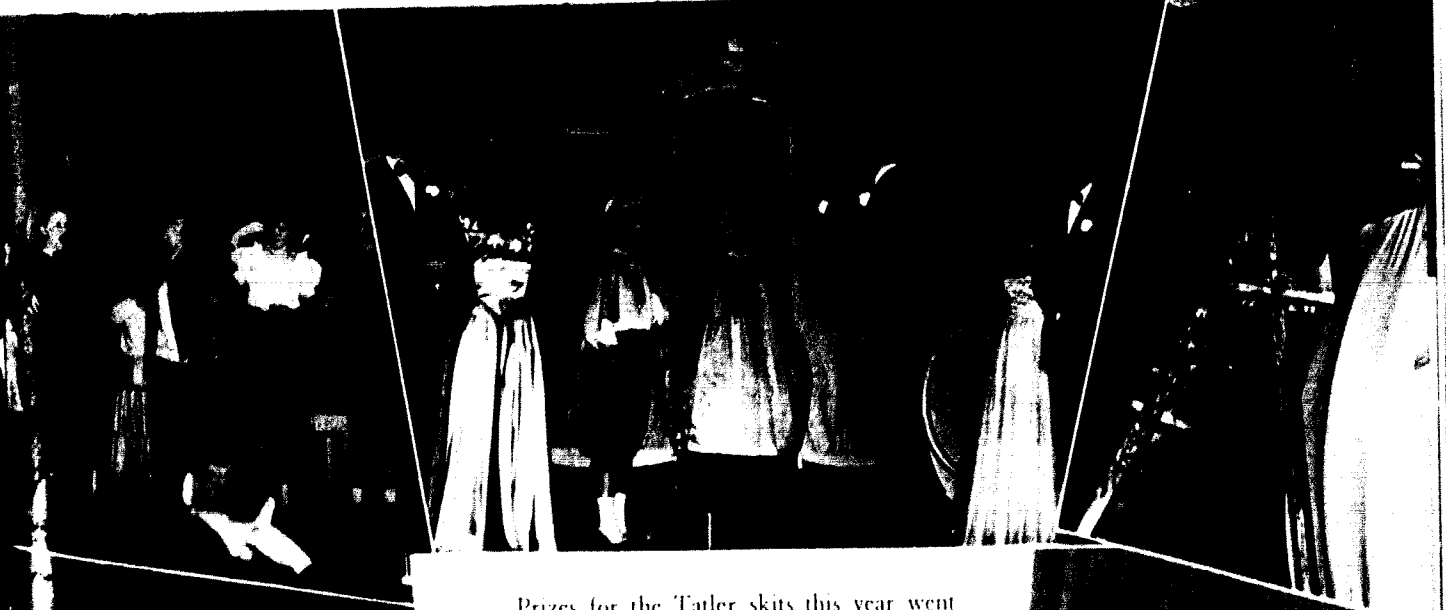

Prizes for the Tatler skits this year went to Beta Sigma Omicron — first; Kappa Alpha — second; Alpha Gamma Delta — third. The fun and rush of preparing the skits, the worry about whether people would laugh when they should, and the companionship gained in working together will also be a memory of the 1951 Tatler Review.

*Clockwise:* Night-before preparations; Bushman strikes; Rip Van Hepperle seems partially awake; The dancing perfume; Come along, sugar plum; Senator Riggs is being copied, but it's all in the family; Someone looks excited.



BETWELL PERFUME  
BAR



TATLER REVIEW  
Queen  
Miss Gwen Hendrick



*The Beta Sig Trio and "Bibbidi-bobbie"*

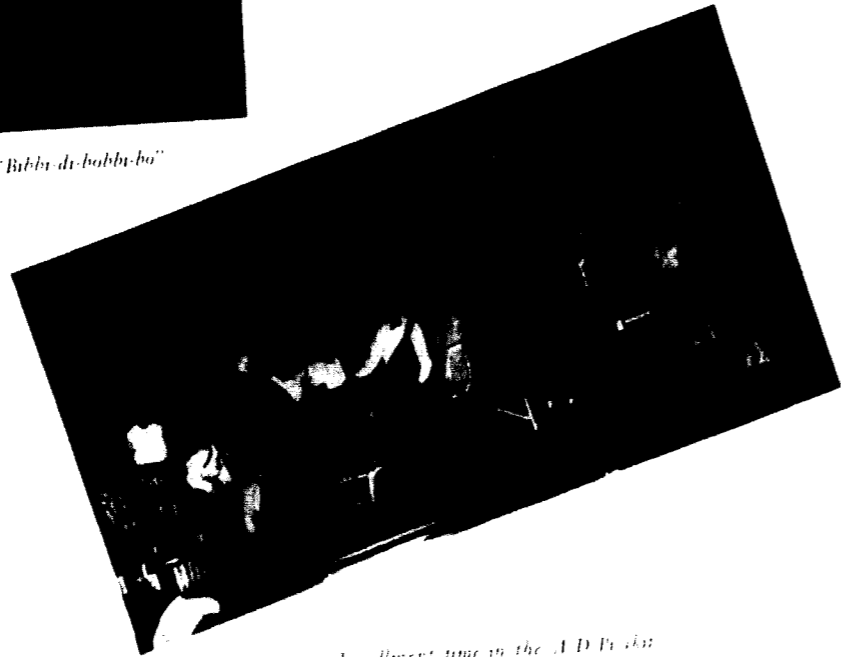

*Enrollment time in the A.D.P. club*



*Mrs. Nancy Chrisman Jones  
Tattler Review Princess*



*Miss Joan Sherrill  
Tattler Review Princess*

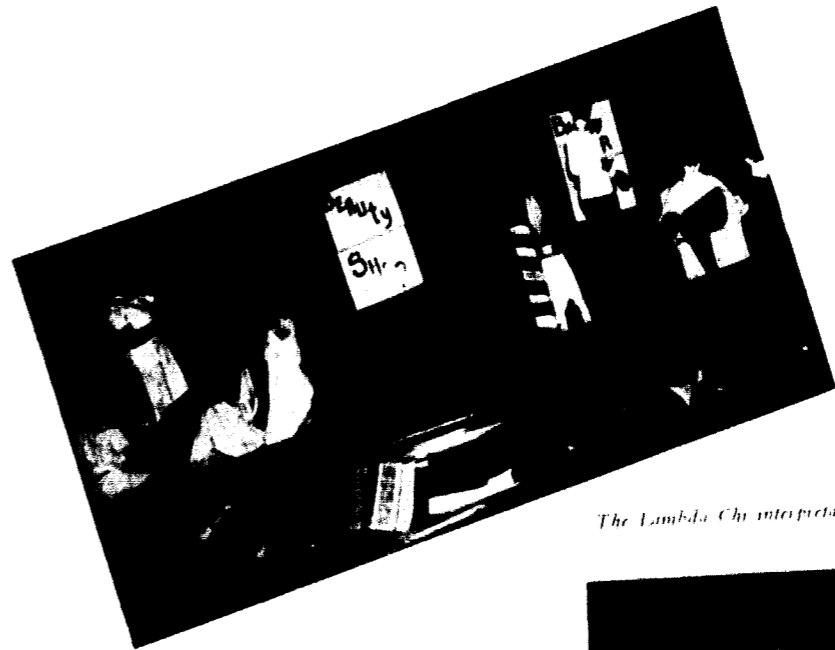

*The Lambda Chi interpretation of "The Barber of Seville"*



*The K. A. quartet in their "muggers"*

*From the Editor's Desk*

When the last picture is pasted on the last panel and work has finally ceased, all the ideas that started out as brainstormings seem to lose some of their luster. This is not unfortunate however, for no matter how William Jewell life is viewed there is always that friendly spirit present which brightens the students' life on the hill . . . .

*Clockwise:* Cinderella at Tatler Review; Wonder who's doing the clowning?; Pulling taffy is sticky business; The Beta Sig trio; These kids look eager; Marriage must be wonderful; The proceeds from rush week; That's a nice place to rest. *Center, top:* Jim and his cake; The Sunny South Special.

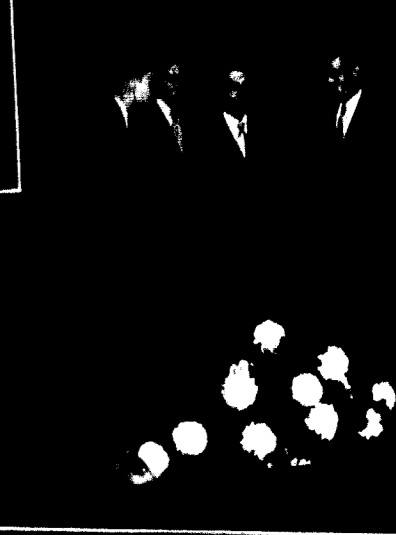

*Clockwise:* Mary Lou and Jean don't seem to be bothered by the cold; How did Helen get here?; The KA quartet at the talent show; Wonder what professor on the hill has a mustache like that?; Homer, the starstep kid; Someone is out of costume; The Beta Sig ensemble; *Center:* The ADP ensemble.

. . . . for this very reason the students who read the Tatler already have a prevue and a background for what they see on the printed page. Without this, no number of words could adequately express the fun of working on a party, the mad pace the Cardinal goes at rush week, the clowning around at Homecoming, and the feeling you get when you do something for someone else. Perhaps the spirit at William Jewell is what makes it the college we will always remember. . . .

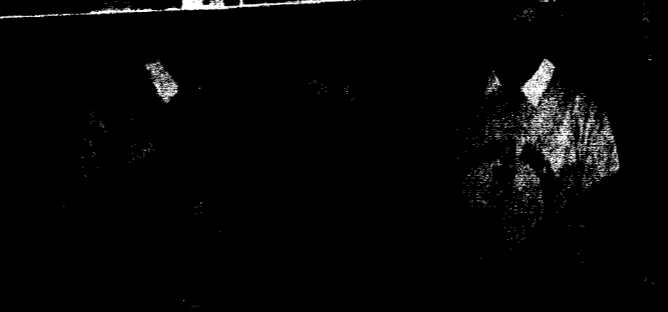

*At last!* Here it is— May! And at last here I am with my 1951 TATLER in my hand. It seems like no time at all since September and I was laughing at the white-washing of the Senior Class on Frosh Day. Those neophytes surely started out furiously and, come to think of it, they've pretty well kept the pace all the year. With "prexy" Marilyn Buswell and her cabinet composed of Jim Martin, Wilma Patterson and Janet Howard, that freshman class managed to elect all the men cheerleaders, put fifty men on the gridiron, and over half of the basketball squad on the court.

Yep! Pretty fair record!

It was back then in September that Dr. Hubert Eaton's generosity offered an opportunity (plus \$500) for essay-writing, which Allan Mirgon, Harry Ward, Frank Mosier, Glen Zahnd, Barbara Garey, Bill Peters, and Anita McPike used to good advantage in winning the seven places in that order.

Outstanding additions to campus life were the Cardinal Band, which not only pepped up foot and basketball games but became a fine concert group this spring; the Charm Board headed by Evelyn Darrell; and numerous new faculty faces.

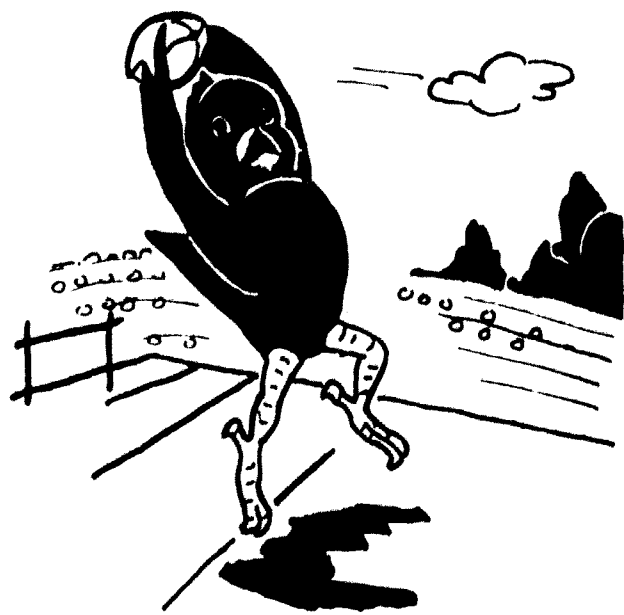

Homecoming under the chairmanship of Oren Whitehead and Grant Emery meant festivities of every sort — from floats and parade to house decorations, variety show, queen coronation and of course, alum reunions. The traditional crysanthemums-pennants-victory atmosphere made the '50 Homecoming "tops" in my book. Jody Allen reigned through the weekend as queen with princesses Norma Ruthe Rosendale and Judith Borchers and attendants Beverly McCormick and Nancy Henning, and they along with a packed stadium of Cardinal fans saw the Big Red rack up a shuddering 57-0 defeat of Shurtleff College.

... And what a football season it was ... ! Every game got better than the one before, and finally when the season was over and Tri-Captains Fred Smith, Bob Gadt, and Tom Cook crowned "Noni" Rosendale as Team Sweetheart, she presented them the gold footballs that proclaimed them the champions—I know they are!

And then— Achievement Day with five distinguished alums back to receive citations from their alma mater for their outstanding successes; the Pi Kappa Delta Speech Festival marking organizational competition in the field of forensics (Lambda Chi, Beta Sig and the Independents came out with the three respective cups); and the Players' production of "Ten Little Indians" hurled me right into winter.



Oh, and remember Religious Focus Week, with Joe Dameron and Rena Leatherman heading the committees that brought those inspirational Christian leaders to our campus. Gosh, that weekend brought the first snow of the year too. Those poor people from way down south didn't exactly know how to take our snowy hospitality, but they sure gave me a lift in morale which has lasted through a lot of troubles.

Red spirit ran high what with all-school sings, splash parties, and the BSU' caroling party. Numerous incidental get-togethers of an all school nature made me feel that this Cardinal spirit we talk about all the time is really working. Probably more than any other, I will remember the rallying group that made the cheering section during the basketball season and hit its peak when Jewell showed Missouri Valley the gate for the third straight time in athletics this year. Honoring Marilyn Collier as Basketball Sweetheart, the team tied for third in the conference.

In keeping with this spirit, tradition held this year in selecting the two campus personalities who have best displayed that spirit in their actions through four years of Jewell life; hence, Rena Leatherman and A. C. MacKinney were chosen First Lady and Alexander Doniphan of the campus.

"Romeo and Juliet," presented in February, left me with a vivid memory of John Harris and June Gilbert in the title roles. Following right on

the heels of this came the "Glass Slipper Tatler Revue." Climaxing the evening of fun and skits, Queen Gwen Moncriet was presented to reign in regal beauty over the '51 Tatler.

The "J" Club brought an informal party to the campus this year that was received by all as consistent with the other huge successes of the athletic department. Of course sparkle is always added to the year's activities when time for the "Rhythm Roundup" rolls around. Last spring Kappa Alpha won first place cup in competition singing. Beta Sigma Omicron placed second and Sigma Nu, third.

And now, finally, spring has brought me through classes and this year's Rhythm Roundup, through term papers and the track golf tennis season, through finals and Commencement Day.

This has been a good year, 1951. It has meant a step upward and onward. It will always be remembered for what I put into it; it will be recalled for what I gained from it; it will always be the cause of reminiscence when I pick up the 1951 TATLER.

*Billy Jewell*



# Index

Adams, Burt 48, 119  
 Adams, Gene 48, 55, 58, 61, 64, 66  
 Albright, William 28, 121  
 Allen, Jody 39, 48, 84, 86, 87, 94, 101, 109, 127  
 Allen, Lois 94, 102, 115  
 Alspaugh, George 28, 84, 85, 87, 89, 121  
 Andrews, Francis 48, 100, 121  
 Apple, Eugene 39, 66, 96, 114  
 Ashby, Harold 44, 61, 66  
 Atkins, Lucy 39  
 Bambridge, Joanne 28, 109  
 Baker, Bob 39, 85, 124  
 Baker, Warren 57, 61  
 Banner, Richard 39, 80, 117  
 Barber, Therese 28, 77, 83, 87, 91, 92, 94, 111  
 Barnes, Russell 39, 115  
 Barski, Dona 39  
 Barski, Stan 28, 76, 93, 98, 99, 121  
 Bartlett, Reburn 44, 55, 66, 117  
 Bell, Bob 48, 117  
 Bellington, Doris 48  
 Bellington, Paul 44, 96  
 Bender, James 48, 65, 84  
 Bennett, Marvin 39, 96  
 Bennett, Raymond 48, 96, 119  
 Benson, Frank 48, 117  
 Benson, Fred 44, 66, 78, 117  
 Bocklund, Wendla 48, 95  
 Black, Robert 28, 85  
 Blatt, Calvin 111  
 Blount, Ballard 48, 96  
 Blumew, Alexander 44, 87, 115  
 Bochers, Judith 39, 94, 95, 98, 103, 105, 111, 115, 126  
 Boase, Richard 55, 57  
 Bosworth, Robert 39, 55, 56, 61, 91, 96, 102, 114, 115  
 Bowman, William 26, 99, 55, 58, 61, 66, 91, 98, 101, 117  
 Brandom, Ann 28, 113  
 Brasswell, Carl 48  
 Branson, Russell 55, 57, 66  
 Breppohl, Gilbert 39, 55, 66, 121  
 Brewer, Homer 28, 76, 96, 101, 102, 115  
 Brock, Raymond 39, 86, 87, 89, 95, 100, 102, 121  
 Brock, Ruth 48, 94, 95, 105, 111  
 Brown, Charles 48, 66, 121  
 Brown, Coy 48, 55, 56, 117  
 Brown, Hugh 28  
 Brown, John 39, 61, 66, 117  
 Brown, Kirby 28, 72, 117  
 Brown, Mildred 39, 81, 94, 111  
 Brown, Ralph 91, 96, 102  
 Bryan, William 48, 95, 121  
 Burkhardt, William 27, 39, 55, 69, 91, 98, 102, 104, 119  
 Burnham, George 29, 96  
 Burris, Melba 48, 79  
 Burrut, Merton 44, 121  
 Bush, Stanley 39, 96  
 Buswell, Marilyn 27, 48, 69, 87, 94, 98, 111  
 Butler, Thomas 55, 56, 61, 66  
 Byard, Rodney 39, 84, 99, 96, 101, 117  
 Bye, Edwin 27, 44, 98, 121

Cable, Donna 48, 94, 111  
 Carmichael, Harry 48, 96  
 Carnahan, Dwight 48  
 Carns, Phyllis 29, 91, 103  
 Carter, Jack 44  
 Carter, Shirley 39, 79, 87, 99, 109  
 Carver, James 29, 79, 121  
 Casbolt, Carl 39, 78, 84, 91, 117  
 Casbolt, John 29, 80, 81, 87, 88, 89, 121  
 Chalce, Joseph 44, 87, 121  
 Chastain, Jack 29, 119  
 Chasteen, Joseph 29, 80, 81, 88  
 Cheney, Richard 48, 55, 61, 65  
 Chenn, Hubert 29, 76, 81, 85, 93, 98, 99, 101, 102, 124  
 Chrisman, Martha 48, 95, 109, 113  
 Church, Kenneth 44, 88, 117  
 Clark, Wilbur 29, 99, 91, 92, 102, 114, 115  
 Clarke, Jane 29, 69, 91, 92, 98, 101, 109  
 Clawson, Robert 39, 61, 66, 80, 88, 96  
 Cleveger, Samuel 48, 119  
 Clouston, Theodor 44, 115  
 Coleberd, Robert 44, 78, 89, 95, 105, 117  
 Collier, Marilyn 44, 63, 113  
 Colvin, Virginia 48  
 Connell, Donald Lee 48, 55, 69, 121  
 Conner, John 55, 56, 61  
 Cook, Joan 39, 109  
 Cook, Thomas 39, 55, 56, 58, 61, 66, 67  
 Coolidge, John 48, 84, 87, 117  
 Coonce, James 44, 96, 121  
 Cooper, Howard 44, 84, 121  
 Cooper, Roland 39, 96  
 Cordes, William 48, 84, 119  
 Cornell, Charles 55  
 Corum, Robert 39, 80, 86, 87, 92, 95  
 Couch, Josephine 44, 94, 95  
 Covell, David 48  
 Cowan, Willis 48, 55  
 Cran, Donald 48, 121  
 Cran, Ronald 48, 121  
 Crane, Dwight 39, 55, 57, 61, 62, 94, 66, 84, 92, 96, 117  
 Crawford, Donald 48, 121  
 Crawford, Ray 48, 96  
 Crawford, Roger 39, 80, 81, 87, 102, 111  
 Crouch, Carolyn 44, 94, 99, 111  
 Crowley, Carol 48  
 Crowley, Ernest 39, 89, 96, 103, 115  
 Crum, Marvin 39, 117  
 Cuthbertson, William 39, 89, 96  
 Dallam, Faucett 44  
 Dameron, Joseph 39, 61, 84, 92, 117  
 Danner, Keolna 48  
 Dark, Marshall 49, 96  
 Darrell, Evelyn 39, 78, 80, 94, 113  
 Davis, Catherine 39, 99, 109  
 Davis, Robert 39, 121  
 Dawson, Edgar 66  
 Day, Kenneth 49, 121  
 Day, Leopal 44, 96, 115  
 DeLabaugh, Helene 39, 109  
 Dellaguarda, Floyd 49  
 DeMint, Fletcher 55, 57, 61  
 Denison, Dwight 49, 121  
 DeShon, Neal 49, 96  
 DeViv, Mary Lou 39, 84, 87, 95, 111

Dunwiddie, Mariann 39, 79, 94, 99, 118  
 D'Ullio, Laura 39, 91, 92, 111  
 Dobe, Lou Alice 39, 79, 84, 99, 94, 103, 115  
 Dolber, Helen 44, 84, 94, 95, 113  
 Dollans, James 39, 104, 119  
 Dooley, George 44, 105, 119  
 Dougherty, Nancy 44, 78, 94, 109  
 Driggers, Carl 39, 123  
 Durie, Marianne 39, 79, 84, 94, 113  
 Early, Lawrence, Jr. 31, 123  
 Eberts, Danny 39, 119  
 Elson, Joyce 44, 111  
 Eels, Robert 96  
 Ekberg, Jerry 49, 121  
 Ellenberger, Keith 39, 86, 89, 99, 121  
 Emery, Grant 31, 91, 101, 121  
 Erickson, Shirley 44, 69, 94, 95, 115  
 Estill, Ethel 31, 94, 103, 115  
 Easnacht, Grace 44, 69, 78, 84, 109  
 Fauss, Byron 49, 123  
 Fechner, Nancy 31, 77, 87, 99, 91, 92, 93, 94, 103, 113  
 Fedak, Michael 31  
 Ferril, Anne 31, 78, 84, 86, 87, 92, 109  
 Ferril, Emmy 49, 69, 109  
 Ferril, Norma 45, 109  
 Finkbeiner, Norma 31, 92, 94, 95, 111  
 Finley, Clarence 39, 104, 105, 119  
 Fison, David 49, 96  
 Flint, Samuel 45, 87, 99, 96, 103, 115  
 Foster, Carolyn 31, 69, 77, 84, 87, 99, 91, 92, 93, 94, 95, 113  
 Fouché, Charles 45, 55, 59, 61, 95, 121  
 Francis, Jerry 55  
 Freeman, Marion 31, 89, 97, 101  
 Freese, Charlene 39, 69, 87, 94, 102, 103, 115  
 French, Clifford 31, 61, 62, 64, 66, 117  
 Fuller, Dale 49  
 Gadt, Robert 55, 56, 61, 66, 97  
 Gaines, Donna 45, 69, 84, 87, 99, 94, 114, 115  
 Garey, Barbara 45, 69, 78, 79, 94, 102, 109  
 Garrett, Jean 45, 69, 85, 111  
 Gash, Charles 45  
 Gash, Mildred 87, 99, 94, 95, 105, 111  
 Gilbert, Louis 32  
 Gilbert, Nina 49, 94, 95  
 Ginn, James 32, 88, 115  
 Golden, Dannie 55, 58, 65  
 Goshkodera, Walter 49, 115  
 Grat, Charles 49, 117  
 Grahl, Georgeanna 45, 84, 99, 91, 94, 98, 111  
 Grahl, Margaret 49, 94, 113  
 Graves, Marilyn 49, 94, 103, 115  
 Green, Max 49, 72, 123  
 Greene, Nancy 49, 109  
 Guemple, John 49, 97, 105, 115  
 Halters, Frank 32, 123  
 Hanev, Betty 45, 69, 84, 94, 95  
 Hankins, Eugene 32  
 Hansen, Ralph 49, 97  
 Harler, Kenneth 39, 97, 115  
 Hardy, Lewis 49, 119

Hardy, Linda 49, 78, 87, 94, 113  
 Harmon, Thomas 55, 57  
 Harriman, Richard 45, 79, 86, 95, 119  
 Harris, John 39, 84, 87, 97, 103, 119  
 Harris, Ted 62, 64  
 Hawk, Connie 45, 114, 115  
 Havens, Nels 32  
 Haynes, Donald 49, 58, 64, 66, 81, 87  
 Hays, William 45, 91, 95  
 Heacock, Peggy 45, 69, 84, 99, 94, 102, 103, 114, 115  
 Headlee, Raymond 49, 87, 123  
 Headlee, Warren 26, 32, 86, 87, 92, 98, 99, 123  
 Heatherly, Ronald 49, 55  
 Heidt, Floyd 41, 95, 119  
 Heller, Evelyn 32, 99, 92, 94, 103  
 Hendricks, Dorothy 41  
 Hendricks, Mary 41, 79, 113  
 Henning, Nancy 49, 111, 129  
 Henry, Lois 49, 69, 84, 87, 94  
 Hepperle, Robert 32, 84, 86, 99, 95, 97, 102, 115  
 Hicking, Harrison 32, 97  
 Hightower, Martha 41, 69, 87, 94, 102, 103, 115  
 Hightower, Russell 41, 97, 102  
 Hohack, Laurel 49, 55, 56, 62, 94  
 Horch, George 49  
 Hoff, Robert 49, 121  
 Hollenbeck, Donald 49, 87  
 Holt, Weldon 41, 123  
 Hopwood, Paul 49, 97, 115  
 Horrell, George 49, 94  
 Hosler, Harold 45, 97  
 Howard, Janet 49, 95, 113  
 Howard, William 45, 84, 85, 95, 103, 104, 119  
 Hudder, Gerald 49, 55, 59, 61, 121  
 Hughes, Dewey 45, 97, 115  
 Humphreys, Harold 41, 117  
 Hunter, James 41, 95, 104, 105, 119  
 Hursh, Don 49, 55, 59  
 Hurst, Herbert 49, 55, 117  
 Jacobson, Charles 45, 89, 81, 88, 99, 115  
 Jager, John 33, 91, 102, 115  
 Jenkins, John 59, 119  
 Jenkins, William 49, 117  
 Jeschke, Eric 33, 79, 97  
 Jewell, William 59  
 Johnson, Armond 59, 77  
 Jones, Betty 59, 69, 94, 109  
 Jones, Don 41, 85  
 Jones, Dorothy 45, 109  
 Jones, Kermit 45, 97  
 Jones, Nancy Chrisman 29, 77, 109, 113, 139  
 Jones, Opal 59  
 Jones, Robert N. 33, 80, 86, 87, 92, 119  
 Jones, Robert O. 33, 66, 101, 121  
 Jones, Wallace 41, 97  
 Jordan, Donald 33, 41, 64  
 Keenan, James 33, 97, 102  
 Keller, Jack 41, 123  
 Kelley, Paul 55, 60  
 Kelling, Dorothy 45, 103, 115  
 Kiefer, Vernon 33  
 Kiernan, Donald 59, 119  
 Kilby, Roger 59  
 Kilpatrick, Dottie 59, 69, 84, 87, 99, 94, 95  
 Kinder, Gerald 45, 123

King, Phillip 45, 117  
 Koch, Joyce 45, 89, 84, 95, 101, 111  
 Kornblum, Fred 61  
 Krasnansky, Walter 59, 79, 119  
 Kurck, Raymond 59, 119  
 Lambert, Wayne 59, 55, 64, 121  
 Lanman, Lea 45, 69, 95, 109  
 Larson, Donald 59  
 Leatherman, Rena 33, 77, 82, 86, 93, 95, 99, 109  
 Leavel, Ward 45, 79, 121  
 Lee, Harold 33, 97  
 Lee, James 33, 86, 87, 117  
 Lewis, Pat 34, 92, 94, 103, 114, 115  
 Libby, Clifford 46, 117  
 Lank, Darrell 59  
 Lutell, Everett 46, 117  
 Lueddcke, Ida 41, 69, 78, 80, 87, 88, 91, 94, 105, 113  
 Luff, John 59, 123  
 Lyle, Homer 46, 61, 117  
 MacKinney, A. C. 34, 76, 82, 91, 92, 93, 99, 117  
 McBurney, Frederic 46  
 McCarty, Doran 41, 97  
 McClanahan, Billy 61  
 McComb, James 46, 78, 84, 86, 87, 117  
 McCormick, Beverly 41, 87, 109, 127  
 McGorkendale, Tom 46, 117  
 McCoy, Jerome 41, 55, 58, 61, 66, 80, 117  
 McCoy, Richard 34, 97, 115  
 McCue, Leslie 91  
 McDonald, Loretta 59, 69, 95, 109  
 McGinnis, Bernard 55  
 McGrew, Betty 41, 69, 87, 95, 109, 103, 111  
 McGuire, Harold 39, 55, 69, 117  
 McInnes, Don 46, 117  
 McIntire, Margaret 34  
 McKee, Robert 46, 117  
 McKinney, Robert 41, 59, 82, 97, 115  
 McKnight, James 59  
 McPike, Anita 46, 69, 78, 79, 86, 94, 95, 99, 105, 113  
 McWilliams, Doris 46, 84, 94, 113  
 Madden, James 55  
 Maddux, Rowena 59, 94, 109, 103, 115  
 Mann, Danny 59, 123  
 Manning, Winton 34, 76, 86, 87, 93, 92, 95, 117  
 Martin, Jim 59, 55, 97, 121  
 Marriott, Floyd 46  
 Matthews, Raymond 34, 81, 123  
 Matthews, Roy 46, 123  
 Mashberry, Hugh 34, 61, 66, 121  
 Masfield, J. R. 46, 78, 79, 95, 117  
 Maxnes, Dorothy 26, 59  
 Means, William 59  
 Meidel, Robert 59, 55, 59, 117  
 Merrrell, Ron 59, 65, 87, 123  
 Meyer, Edward 34, 121  
 Mirgon, Allan 34, 78, 80, 81, 98, 117  
 Misner, John 41, 99, 97, 115  
 Misner, Miriam 34, 85, 94, 103, 115  
 Mitchell, Charles 59, 55  
 Mitchell, Donald 59, 117  
 Mitchell, Sharon 59, 69, 95, 109  
 Moberly, Oscar 46  
 Moncrief, Gwen 87, 94, 128  
 Moon, Spencer 35, 76, 80, 81, 91, 117  
 Moore, David 46, 55, 61, 117

Moore, Samuel 42  
 Morigian, Harry 42  
 Morrill, Edward 59, 84  
 Morris, James 49, 78, 80, 81, 88, 123  
 Mosier, Franklin 35, 79, 84, 95  
 Mueller, Gerry 59, 69, 94, 95  
 Murphy, Howard 59, 97  
 Needles, Phillip 42, 95, 104, 105, 119  
 Nelson, Arthur 35  
 Nelson, Ed 55, 69, 62, 64  
 Neth, Howard 42, 86, 87, 121  
 Nicholson, Lawrence 42, 78, 80, 84, 87, 88, 91, 121  
 Nield, Robert 55, 59, 61, 65, 66  
 Oates, James 35, 86, 92, 123  
 O'Dell, Harold 35, 80, 88, 99, 119  
 O'Hara, George 59, 55, 97, 102, 115  
 Olivera, Francisco 35, 80, 88, 119  
 Osborne, Francis 59, 121  
 Owens, Buddy 55, 59  
 Page, Alice 59  
 Page, Billie 35, 113  
 Palmer, Gilbert 59, 121  
 Palmer, Milton 42, 84, 97  
 Park, Geraldine Ruth 35, 94, 95, 113  
 Patterson, Wilma 59, 69, 84, 94, 103, 111, 115  
 Peters, William 35, 85  
 Petty, Glenn 35, 61, 66, 67, 121  
 Phillips, Richard 46  
 Phillips, Robert 46, 61, 97, 123  
 Pierce, James 42, 82, 87, 89, 121  
 Pines, Jerry 97  
 Pines, Nadine 93  
 Posten, Glen 46, 97  
 Potts, Jerome 46, 91, 121  
 Powell, John 51, 115  
 Powles, Loren 42, 72, 117  
 Prang, Milton 51, 84, 115  
 Prather, William 39, 123  
 Price, Marybelle 46, 69, 94, 103  
 Privett, Wilma 51, 69, 79, 94, 103, 115  
 Ray, Harvey 46, 86  
 Reeder, William 51, 117  
 Reid, Richard 46, 80, 88  
 Reno, Thomas 51, 66, 123  
 Reppetto, James 46  
 Reynolds, James 51, 64, 121  
 Rice, Elton 46, 97  
 Richardson, Jerry 42, 81, 85, 99, 119  
 Ricketts, Beverly 42, 69, 94, 103, 105, 114  
 Ricks, Lawrence 51, 117  
 Rider, William 51  
 Riggs, Mary Lou 51, 69, 87, 94, 95, 109  
 Riley, Russell 46, 92  
 Rstan, Ervin 55, 60  
 Rohde, John 42  
 Rohrs, Frank 55  
 Rolens, Darwin 51  
 Rose, William 51  
 Rosendale, Norma Ruthe 42, 54, 69, 78, 87, 95, 101, 105, 113, 126  
 Ruble, Winston 46  
 Rust, Clifford 42, 84, 95, 119  
 Sanden, Robert 46, 123  
 Sanden, Virginia 41  
 Sanderson, Paul 55  
 Scalet, Richard 47, 61, 89, 117  
 Scarpa, Rita 36, 77, 79, 84, 92, 93, 95, 98, 109, 101, 111

Schneider, Paula 51, 69, 87, 94, 113  
 Schryver, Archie 51, 95, 119  
 Seaman, Neil 47, 62, 64  
 Seavey, Lloyd 36, 86, 87, 121  
 Seaver, George 42, 65, 87, 123  
 Shearer, Norma 51, 69, 84, 94, 103, 114  
 Sherrill, Joan 51, 69, 94, 95, 109, 131  
 Shiner, Charles 42, 85, 87, 121  
 Shoemate, Eleanor 47, 87, 95, 111  
 Short, Edward 51, 89, 97, 103  
 Simpson, Sanford 42, 123  
 Simon, Horace 123  
 Sndt, Merriell 55, 59, 61  
 Skelton, Arch 51, 55, 60, 66, 79, 117  
 Skinner, Katherine 51, 72, 113  
 Small, Pauline 51, 94, 95, 113  
 Smith, Frederick 55, 59, 58, 61  
 Smith, George 51, 123  
 Smith, Robert 97  
 Smith, Thomas 36  
 Sommer, Roger 36, 88, 115  
 Spalding, Wilber 47, 86, 87, 89, 95, 121  
 Speaker, Eleanor Petty 36, 109  
 Spear, William 51, 84, 86, 115  
 Spielman, James 51, 95, 121  
 Spencer, Bill 42, 51, 55, 59, 61, 62, 64, 89, 91  
 Spencer, Don 51, 64, 117  
 Spotts, Virgil 36, 55, 59, 61, 93, 117  
 Staples, Philip 47, 86, 87, 121  
 Steimmeyer, Donald 51, 65, 121  
 Stewart, Lorin 36, 61  
 Stoecker, Walter 51, 95, 119  
 Stokley, John 36  
 Strumm, Kenneth 47, 117  
 Sullivan, James Patrick 47, 66, 123  
 Sutton, Sandra 51, 72, 87, 94, 95, 109  
 Swadley, Eleanor 47, 91, 92, 94, 95, 99  
 Swann, Robert 51, 117  
 Swift, Billy Thomas 84, 119  
 Swinchart, Jim 47, 78, 79, 89, 117  
 Swinchart, Joan 47, 78, 89, 95  
 Tartz, Anne 51, 94, 104, 115  
 Tarlton, Raymond 42, 79, 119  
 Taylor, Bill 55  
 Taylor, Joseph 47, 76, 89, 92, 93, 105, 123  
 Temple, James 47, 55, 59, 61, 123  
 Thomas, Templeton 47, 99  
 Thompson, Joe 61  
 Thraikill, Sherrill 47, 69, 95, 109  
 Tierney, William 55, 58  
 Timson, Arthur 37  
 Titus, Margaret 43, 61, 69, 94, 113  
 Titus, Robert 47, 86, 101, 119  
 Tobey, Ronald 43, 55, 57, 61, 117  
 Tobaben, Wesley 47  
 Todd, Paul 47, 86, 87, 89, 92, 121  
 Tussey, Opal 43, 78, 84, 87, 92, 99, 113  
 Vanderlaag, William 47, 55, 60, 117  
 Vaughn, Stanton 47, 97  
 Wade, James 51  
 Wallace, Robert 43, 80, 119  
 Walters, Samuel 43  
 Ward, Gladys 43, 113  
 Ward, Harry 43  
 Ward, Hiley 37  
 Watson, Richard 43, 98, 105, 119  
 Watts, Shirley 51  
 Weaver, Lou Jean 51, 78, 94, 109

Weber, Paul 55, 60  
 Welch, John 47, 94  
 Weller, Esther Marie 38  
 Weller, Fims 38, 97  
 Whaley, Shirley 47, 87, 94, 109  
 White, Donald 43, 83, 84, 92, 95, 101, 123  
 White, Ernest 43, 97  
 White, Eugene 55, 57  
 White, Jane 47, 69, 84, 109  
 White, Phyllis 43, 109  
 White, Rosa Jane 51, 69, 84, 94, 95, 113  
 Whitehead, Oren 38, 85, 123  
 Winters, Nelson 38, 87, 123  
 Wilkinson, Robert 47, 85, 102, 117  
 Williams, James 51, 119  
 Williams, Layona 51, 87, 94, 103, 115  
 Wilson, Betty Ann 47, 72, 84, 94, 95  
 Wilson, J. L. 47, 97, 115  
 Wilson, John Thomas 43  
 Wise, Ila Lee 43, 111  
 Withers, Margaret Jean 38, 92, 94, 109  
 Wolf, Suzanne 51, 69, 95, 115  
 Wolfe, Dea 47, 69, 78, 86, 87, 92, 94, 109  
 Womack, Louis 51  
 Wood, Doris 51, 94, 95, 109, 113  
 Wood, George Clayton 38  
 Wood, Pat 47, 61, 79, 117  
 Wooders, Orval 38, 97, 103  
 Wyatt, Harley 38, 89  
 Yargas, Peter 51, 84, 97  
 Yendrek, Gus 38, 61, 62, 66, 119  
 Young, Erby 47, 55, 60, 121  
 Younger, Lou 43, 69, 89, 84, 109  
 Zahnd, Glen 47, 89, 95, 105, 117  
 Ziegenmeyer, Leonard 38, 78, 97, 109, 102  
 Zimmerman, Virginia 51, 69, 74, 84, 87, 94, 95, 105, 113  
 Zink, Ritabell 38, 85, 94, 94, 113

FACULTY AND ADMINISTRATION

Bates, Catherine 18, 99, 101  
 Beatty, Daniel D. 20, 86  
 Bunn, Walter Pope 16, 89  
 Bowman, Georgia B. 20, 86, 105  
 Bruner, Wilbur J. 20, 92  
 Burns, Mrs. A. G. 110  
 Carlin, Opal 19  
 Carver, James 20, 86  
 Casbolt, Mary 19  
 Chiles, Leticia 20  
 Clapp, Joseph 20, 23, 65, 99  
 Clapp, Mrs. Joseph 23  
 Davidson, Mrs. Ralph 112  
 Davis, J. E. 19, 20, 89  
 Decker, Wylia Ruth 20  
 Derwacter, F. M. 19, 20, 101, 102, 104  
 Early, H. B. 19  
 Edson, Frank G. 18, 20, 81, 89  
 Fristoe, Mrs. Margaret 23  
 Gier, L. J. 20, 85, 89  
 Godfriaux, Henri 20, 81  
 Gordon, Mrs. Harry 122  
 Groves, Orval 20, 91  
 Hanssen, Elisabeth 21  
 Harvey, P. Caspar 19, 21  
 Hawkins, E. O. 21  
 Hester, H. I. 17, 21, 89

Hilton, Wallace A. 21, 80, 88  
 Holzapfel, E. W. 19  
 Isley, Thurston 21  
 Jones, L. O. 21, 80  
 Jones, Minerva 17  
 King, Mrs. Florence 118  
 LaFrenz, D. V. 21, 80, 88  
 Lakin, Edward 21, 73  
 Lovan, Mrs. J. E. 21  
 McCartv, Paul T. 21, 92  
 McDaniel, Ruth 21, 87, 92  
 Mitchell, Mary 23  
 Moon, Allen J. 18, 21  
 Morrow, Elman 22, 88  
 Nelson, James 22, 55, 64, 66  
 Parker, Margaret 22, 69, 84, 101  
 Patterson, Norris A. 22, 55  
 Perrine, H. L. 19  
 Pugh, U. R. 22, 83, 92  
 Ranson, Guy H. 22, 102  
 Rice, Virginia D. 22, 95, 101  
 Riggs, William R. 19  
 Robb, T. Bruce 22, 86  
 Short, Mrs. Carl 120  
 Smith, C. Willard 22, 92  
 Stanley, Mrs. Grace 108  
 Thomas, Harvey 22, 99, 91  
 Thomas, Olive 22, 85  
 Trotter, Robert S. 22, 84, 102  
 Trotter, Mrs. Robert S. 19  
 Winn, Mrs. Frank 116

ORGANIZATIONS

Acorns	76
Alpha Delta Pi	108
Alpha Gamma Delta	110
Alpha Phi Omega	89
Alpha Zeta Pi	103
Baptist Student Union	99
Beta Beta Beta	85
Beta Sigma Omicron	112
Co-op and Snack Bar	100
Economics Club	86
English Club	86
Epsilon Omega Pi	102
Gamma Beta Nu	93
Interfraternity Council	99
"J" Club	61
Kappa Alpha	116
Kappa Mu Epsilon	80
Lambda Chi Alpha	115
Ministerial Association	96
Panagis	77
Pan American	87
Panhellenic Council	99
Prep Club	84
Phi Alpha Theta	84
Phi Gamma Delta	120
Philosophy Club	103
Pi Kappa Delta	103
Psychology Club	91
Sigma Nu	122
Sigma Pi Sigma	88
St. Louis Club	87
Student Activities Committee	101
Student	79
Student Senate	98
Tatler	78
Theta Chi Delta	81
W. J. Missionary Fellowship	102
William Jewell Players	95
Who's Who	93
Women's Athletic Association	69
Young Women's Auxiliary	94

# Autographs



... *What an* **A.B. DEGREE**  
*from William Jewell College means*

An A.B. degree from William Jewell means that here is a person who has been trained and given the background to understand world affairs, has been made conscious of social progress and cultural values, and has obtained his or her perspective for satisfactory living. It means that here is a person with an understanding of Christian education and the values obtained from Christian education. It means that here is a person who has received the stimulus which comes from the spirit of achievement.

**WILLIAM JEWELL COLLEGE**



*The Campus of Achievement*

WALTER POPE BINNS, PRESIDENT

*The*  
**WILLIAM JEWELL  
CO-OP**

**THE COOPERATIVE BOOK STORE**

RAY BROCK, *Manager First Semester*

HUGH MAYBERRY, *Manager Second Semester*

**THE HUB SNACK BAR**

MRS. SYLVIA CLAPP, *Manager*

**THE BOARD OF DIRECTORS**

PROF. L. O. JONES, *Chairman*

PROF. THURSTON ISLEY

PROF. WILBUR BRUNER

PROF. DANIEL BEATTY

V-PRES. MINETRY JONES

YOUR PRINTING IS *Custom-Made*  
DO YOU GET WHAT YOU ARE PAYING FOR?

Every printing order is an individually handled, manufactured item, usually designed for a specific purpose and to fit the needs of a certain individual or company. The materials used are far more numerous and require a greater variety of skills to process than usually found in industry. A company must successfully combine these skills to produce the work to satisfy, not only the immediate buyer, but his clientele as well. The William Jewell Press has maintained a high standard of quality, based on over 25 years of experience, study, and research, to insure the maximum of utility and satisfaction in every item manufactured. Ask to see some of the work; compare it; then decide that your next order will have the quality as well as the utility a custom-made article should have.

PROGRAMS  
BOOKLETS  
PAMPHLETS  
CIRCULARS  
MAGAZINES

*Custom  
Printing*

PHONE 45

*Congratulations to the staff of the 1950 Tatler on winning the First Class rating of the NSPA. This is the third consecutive winner in competition with schools up to 1000 enrollment. The Press is proud to have a part in producing the Tatler.*

*The* WILLIAM JEWELL PRESS

LIBERTY, MISSOURI

*for fine printing*

for a better annual . . . .



We are proud of a fifty year record of building prize winning annuals.

It costs no more to have an annual with that tailor-made look. Here at Burger-Baird we take pride in planning our annuals, built to give you a smooth, balanced, colorful book to meet your budget.

BURGER-BAIRD ENGRAVING CO.  
KANSAS CITY, MO.

# CENTRAL *Seminary*

BAPTIST THEOLOGICAL

SEMINARY HEIGHTS

KANSAS CITY, KANSAS



IN THE HEART OF AMERICA  
WITH THE WORLD AT HEART

— A SERVICE INSTITUTION —  
FIFTY YEARS — 1901-1951

Cooperative in SPIRIT  
Practical in CURRICULUM

Conservative in THEOLOGY  
Progressive in METHODS

*Where scholarship and spirituality receive equal emphasis*

FALL TERM — SEPTEMBER 3, 1951

**CORRESPONDENCE:**

President — Wm. W. Adams  
Registrar — Rufus R. Crozier  
Director of Public Relations —  
Lloyd W. Collins

**INVITATION:**

To All Juniors and Seniors  
Planning Full-Time Christian Service  
To come to University Day  
March 20, 1952 — 3 P.M.

1951-52 CATALOG ON REQUEST

## "J" Club

letter men of William Jewell

Promote good sportsmanship  
and better athletics

HUGH MAYBERRY, *Pres.*

COACH PATTERSON, *Sponsor*

WM. R. ALLEN, *Pres.*

WM. R. ALLEN JR., *Vice Pres.*



"A TALE WORTH TELLING  
IN THE TATLER"

- ★ 480,000 MAN HOURS EXPERIENCE
- ★ 79,000 SQ. FT. DEVOTED TO SERVICE
- ★ 300,000 PARTS & ACCESSORIES IN STOCK

### ALLEN CHEVROLET INC.

101 ARMOUR ROAD

NORTH KANSAS CITY, MO.

PHONE NORGLAY 4770

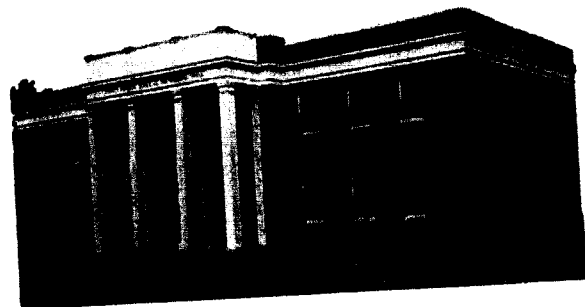

*We are happy to have taken part  
in the BUILDING PROGRAM  
at William Jewell College*

**JOHN PRIEST GREENE MEMORIAL** *Administration Building*

**BOILER HOUSE**

**JEWELL HALL**

*Best Wishes to the Class of 1951*

**H. H. FOX CONSTRUCTION COMPANY**

*General Contractors 540 RAILWAY EXCHANGE BUILDING, KANSAS CITY, MO. VI. 2868*

## If You Are One of the Resolute Few . . .

You can purchase success—success in terms of service to others, leadership and wealth. The price is hard work. By investing great amounts of it in a life insurance career, the goals you seek can be reached.

If you are one of the resolute few who want success enough to be willing to pay this cost, consult us immediately.

Agencies in 39 states and the District of Columbia

**KANSAS CITY LIFE INSURANCE CO.**  
KANSAS CITY MISSOURI

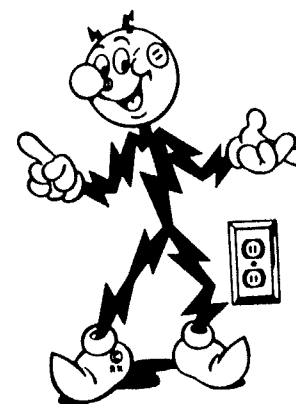

## CONGRATULATIONS!

. . . and after graduation — whether you continue your education, or go into business, or industry, work at home or on the farm, Electricity will be your constant helper. It will power the machines that will make your work more productive and add to your leisure. It will give you greater comfort and convenience — will help you to live BETTER all of your life!

**MISSOURI GAS & ELECTRIC SERVICE CO.**

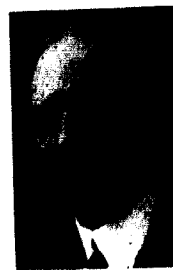

**DR. J. R. MANTEY**  
Author of: "A Manual for Study of Greek New Testament" and other textbooks.



**DR. F. D. WHITNELL**  
Author of: "Evangelistic Preaching and the Old Testament" and other books on evangelism.

*Two distinguished graduates of  
William Jewell College  
Esteemed members of the faculty of*  
**NORTHERN BAPTIST  
THEOLOGICAL  
SEMINARY**

**SCHOLARLY  
CONSERVATIVE  
BAPTISTIC**

**NORTHERN BAPTIST  
THEOLOGICAL  
SEMINARY**

3040 West Washington Blvd.  
Chicago (12), Illinois

Full accreditation by the Commission on Colleges and Universities of the North Central Association  
Accreditation includes all courses and all degrees offered at Northern

**CHARLES W. KOLLER, Th.D., D.D.,  
President**



... at home  
... and at William Jewell, too

**Lee**

"Pick of the World's  
Best Foods"  
are preferred

Institutional Department

**LEE FOODS DIVISION Consolidated Grocers Corp.**

Kansas City, Missouri

**President  
Sandford  
Fleming**

Invites  
**YOU**



to **write today** for your copy  
of the

**MID-CENTURY CATALOGUE**

from one of the fastest growing seminaries in America. A school recognized for scholarship and evangelical outreach.

Send your request to

**Berkeley Baptist Divinity School**

2806 Dwight Way

Berkeley 4, California

**NEW ORLEANS BAPTIST  
THEOLOGICAL  
SEMINARY**



*Eastland Apartments, Dedicated December 21, 1950  
The Seminary now has 186 student apartments.*

STANDARD DEGREES OFFERED

B.D., Th.M., and Th.D. in Theology  
B.R.E. and M.R.E. in Religious Education in Music

ROLAND Q. LEAVELL, Th.D., D.D., *President*  
1220 Washington Avenue, New Orleans 14, Louisiana

Greetings from

**FIRST NATIONAL BANK**

LIBERTY, MISSOURI

Clay County's Oldest  
National Bank

Compliments of

**CENTRAL WEST**

**UTILITY**

**COMPANY**

**The Southern Baptist Theological  
Seminary**

"An Internationally Famous  
Institution"

A Faculty of World-Famous Teachers, Preachers,  
Authors.

Eleven Great Departments of Instruction.

A Modern \$3,000,000.00 Educational Plant.

An Atmosphere of Scholarship and Evangelism.

Write to the President for Catalog and  
Further Information

**"THE BEECHES"**

Louisville, Kentucky

Compliments of

**Mimeograph Supply  
Company**

1005 McGee St.

Kansas City, Mo.

Authorized Dealer

— For —

- A. B. DICK MIMEOGRAPHS
- A. B. DICK MIMEOGRAPH AND LITHOGRAPH SUPPLIES
- GENERAL BINDING CORP.
- MIMOGRAF MIMEOGRAPH AND OFFSET PAPERS
- THOMAS MECHANICAL COLLATORS AND LECTROJOG PAPER JOGGERS

## Desert Gold Feed Co.

Dealer in Grain and Feeds

Liberty, Missouri

Compliments of

## GREEN JEWELRY CO.

MANUFACTURING JEWELERS

1010 Walnut  
Kansas City, Missouri

## Hall Motor Company

Glenn A. Hall

Glenn G. Hall

Buick Sales and Service

Tires - Batteries

Cor. Franklin & Missouri

Phone 83

Compliments of

## PORTERS PHARMACY

Your A.I.D. Store

Congratulations, Seniors

## North Kansas City State Bank

Members of F.D.I.C.

## QUALITY CLOTHES

For  
MEN and BOYS

## BEN JACOBSON'S, Inc.

310 Armour Road North Kansas City, Mo.

"Best Wishes for a  
Successful Future"

## THOMPSON FLOWER SHOP

"Flowers for All  
Occasions"

DON FISCHER  
26 South Gallatin  
Liberty, Mo.



## EISEN'S

For  
COLLEGIATE APPAREL  
AT POPULAR PRICES

West Side of Square

Liberty, Mo.

## THE NATIONAL COMMERCIAL BANK OF LIBERTY

Organized 1876  
Nationalized 1933

Member Federal Reserve System  
Member Federal Deposit Insurance Corp.

## MASSEY'S CAFE

Quality Food  
Popular Prices

West Side of Square

Liberty, Mo.

## Welcome to William Jewell Students HUGHES-McDONALD

## PITTS-PRATT MOTOR CO.

Dodge - Plymouth

119 Armour Road

Phone NOrcly 4585

North Kansas City

Apparel and  
Accessories  
for  
Jewell Girls  
at

## LUCILE DAVIS

## LOWMAN MOTOR CO.

DODGE PLYMOUTH  
SALES and SERVICE

F. E. Lowman & Son, Owners

31-33 South Main

Phone 21

## JOHNSON-BREIPOHL

Rexall Drug Store

15 Water Street

Phone 58

## Clay County Abstract Co. Liberty, Missouri

Organized 1905

Officers

Martin E. Lawson	President
James S. Simrall	Vice-President
Alan F. Wherritt	Secretary
A. L. Reppert	Treasurer and Manager

Abstracts - Title Insurance - Escrows

## MICHIGAN CLEANERS

of Ladies' and Gentlemen's Clothing  
Furs and Gloves - Fur Storage

Phone 298  
Liberty, Mo.

North Missouri Street  
Jesse Dodd, Prop.

Compliments of  
**CROUCH FARM**  
**DAIRY**

**D. A. Sharp Agency**  
INSURANCE - REAL ESTATE  
and LOANS

6 West Franklin  
Liberty, Mo.  
Phone 205

TAILOR  
**McQuillen**  
CLEANERS

**CLEANERS & LAUNDRY**

JUST A SHADE BETTER

116 East Kansas - Liberty, Mo.

Pick-Up and Deliver

Phone - 85

Have You Seen  
The Most Beautiful Thing  
on Wheels?

1951

**PONTIAC**  
**OBERMEYER MOTORS**

71 By-Pass & 10 Highway

**Michigan Avenue Baptist  
Church**

Serving Christ in the Heart  
of America

Clay Landers, Pastor 4041 Euclid, K. C., Mo.

**T. M. HAYNES CORP.**

General Contracting and Engineering

108 E. Kansas  
Liberty, Mo.

**Bernard-Tyson Motor Co.**

**FORD**

SALES and SERVICE

**Cars - Trucks - Tractors**

Phone 46

Liberty, Mo.

**Allis-Chalmers**  
Farm Equipment

Authorized Dealer

**Wymore & Son**

Liberty, Mo.

John C. Lonberg  
President

Edgar Archer  
Sec.-Treas.

**CHURCH ARCHER CO.**  
MORTICIANS

111 N. Water St.

Phone 460

Compliments  
of  
**Safeway Stores, Inc.**

**BROWN SERVICE STATION**

TIRES - TUBES - BATTERIES

Phone 949

Liberty, Mo.

**EAST SIDE GRILL**

209 E. Kansas

— OPEN 24 HOURS —

30 Years Service to William Jewell  
S. P. & Lora B. Shillett

**Hunt Radio and Electric Co.**

HOTPOINT APPLIANCES

G. E. Radios and Television  
Radio Service

Phone 15

14 No. Main St.

**AMERICAN SHOE SHOP**

**500 TAXI**

DAY and NIGHT SERVICE  
Bob Mace, Proprietor

## Calvary Baptist Church

Christ Is The Answer

Dotson D. Nelson, Pastor Kansas City, Mo.

**L. D. WILLIAMS**

**JEWELER**

LIBERTY, MO.

CHARLES E. TAYLOR

JOHN PASLEY

**TYLER PASLEY FUNERAL HOME**

AMBULANCE SERVICE

OVEN EQUIPPED

PHONE 46

119 East Euclid

LIBERTY, MISSOURI

Compliments of  
**LIBERTY TRUCK AND  
TRACTOR CO.**



204 E. Kansas  
Phone 48

**Gateway Chemical Co.**

"Everything but the Janitor"

GEORGE A. SHANKLIN  
HARRISON 1844-5

1412-14 WALNUT  
KANSAS CITY 6, MO.

### Adams Jewelry and Sports Store

Optometric Service  
COMPLETE LINE OF JEWELRY  
Fine Jewelry, Watches and Diamonds  
308 Armour Road Phone NORclay 8192

Liberty, Mo. Phone 533

### COLONIAL HOTEL

Rooms With or Without Baths  
Edith and Oscar Troutt Reasonable Rates

### City Electric and Appliance Co.

Your CROSLEY Dealer  
Phone 113 Liberty, Mo.

### The Progressive Shoe Shop

Fine Repair on All Types  
of Shoes  
Liberty, Mo. Phone 666

### BANKS-WILCOX COMPANY

Cook's Paint and Wall Paper  
"Best for Wear and Weather"  
204 E. Mill Phone 1000

### ROSS FAUBION LIBERTY INS. AGENCY

Insurance Real Estate

### O'DELL and SON GARAGE

16 S. Gallatin Phone 727

### Compliments of BOGCESS HARDWARE

5 E. Kansas Phone 70

### Badger Lumber Company, Inc.

115 S. Main St. Phone 104

— Free Delivery —  
R. W. Schowengerdt, Mgr.

TIRES BATTERIES ACCESSORIES

### Sumpter Standard Service

AAA 24-Hour Service  
Corner Main and Mill 426 or 1412M

Greetings From

### MOORE'S BARBER SHOP

Safety Tested Used Cars

### LLOYD KETCHAM MOTOR CO.

Complete Repair Service on Any Make Car  
116 N. Main Liberty, Mo. Phone 125

Compliments of

### McARTHUR'S 5 & 10

School Supplies and Notions  
20 E. Franklin Phone 127

### Clay County Implement Co.

John Deere Implements  
Sales and Service  
Liberty, Mo. Phone 708

### Brant's Men's Wear

South Side of Square Phone 76

### RUSSELL D. RAY

Photographer  
Phone 332 South Side Square