

THE
1937
TATLER

THE 1937



- JOHN NEWPORT, Editor-in-chief
- LYNN SOLOMON, Business Manager

- Printed by the William Jewell Press
- Engravings by the Burger-Baird Engraving Co.

Copyrighted 1937

TATLER

- Compiled and Published
by the
- Student Body
of
- William Jewell College
Liberty, Missouri

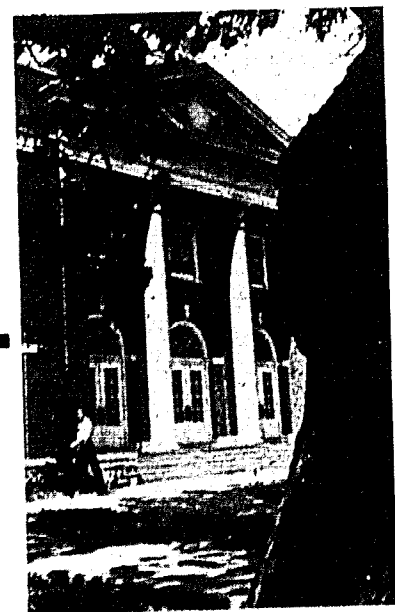

5/19/37

43965

FOREWORD

In presenting this logical and lucid resume of the colorful life on the "old hill" emphasis has been placed on the pictorial aspect limiting the information to epitomized statistics.

It is logical and lucid because:

The activities fall naturally into seasonal classifications,

Thus accounting for the Fall, Winter, and Spring Tatlers.

Pictures tell the most complete and vital story,

Thus accounting for the pictorial emphasis.

Statistics present the facts in the most comprehensible manner,

Therefore, we use this manner of presentation for the statistics.

This arrangement has been followed in order to make the entire book more interesting to see and more convenient to use.

We take pleasure in presenting to the student body, faculty, and friends of William Jewell College, this, the thirty-third volume of the *Tatler*

- FALL TATLER
VISUAL
STATISTICAL
- WINTER TATLER
VISUAL
STATISTICAL
- SPRING TATLER
VISUAL
STATISTICAL



CONTENTS

DEDICATION

Footprints. Footprints in the walks of life left by the many noble men and women who have preceded us.

Footprints. Footprints in the halls of William Jewell left by those who have walked the walks of our school and whose exemplary deeds have contributed vitally to our rich traditions.

So, we dedicate this book to the footprints of those who have gone before, with the hope that we, the student body of William Jewell College, may be of increasingly greater service to our fellow men. May we, when the winter time and shadows of life come, have made in the fallen flakes of past events advancing footprints.



In Memoriam

(Left)

Professor Arthur G. Byrns

Died January 28, 1937

(Right)

Dr. George F. Weida

Died August 8, 1936



Jack Street Dudley
Class of '39
Died February 21, 1937

FALL EDITION



• OF THE •
Visual Tatler •



Dr. John F. Herget
A. M., LL. D.
President of the College

PRESIDENT

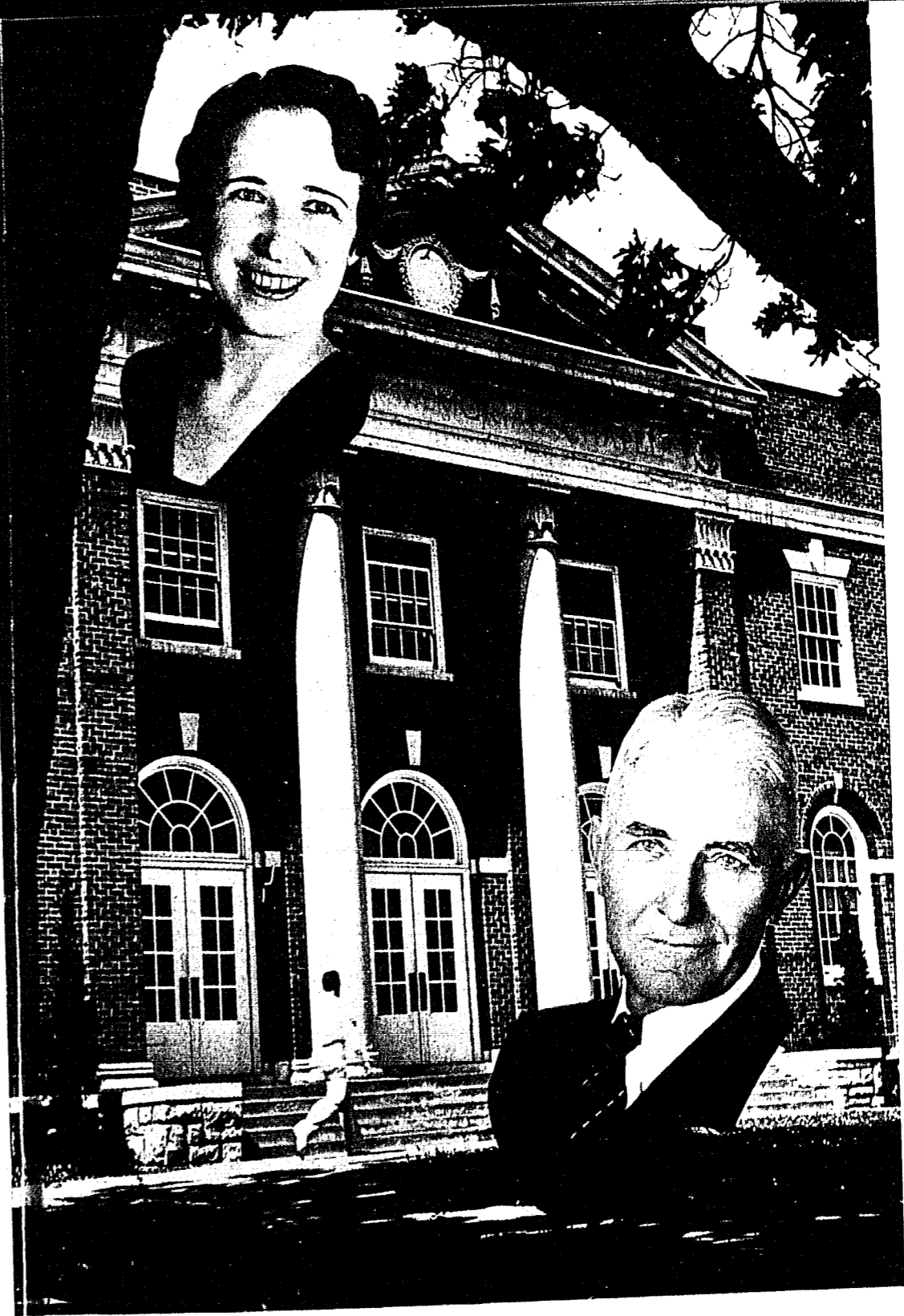

Ruth Lindsey
A. M.
*Dean of Women
Professor of French
and Spanish*

Dr. Allen J. Moon
A. M., LL. D.
*Dean of the College
Head of Department of Ancient
Languages
Professor of Latin*

DEANS



ADMINISTRATIVE PERSONNEL

TOP ROW

J. C. Armstrong
Librarian

John E. Davis
Business Administrator

SECOND ROW

H. B. Early
Secretary-Treasurer

Chester J. Prince
*Field Representative,
Personnel Secretary*

BOTTOM ROW

Opal Carlin
Assistant Librarian

Mary Ruth Millen
Assistant Registrar

Virginia Lewis
Assistant Treasurer

TRUSTEES



W. D. Johnson
President of Board



J. B. Reynolds
Vice-President of Board

FRESHMAN

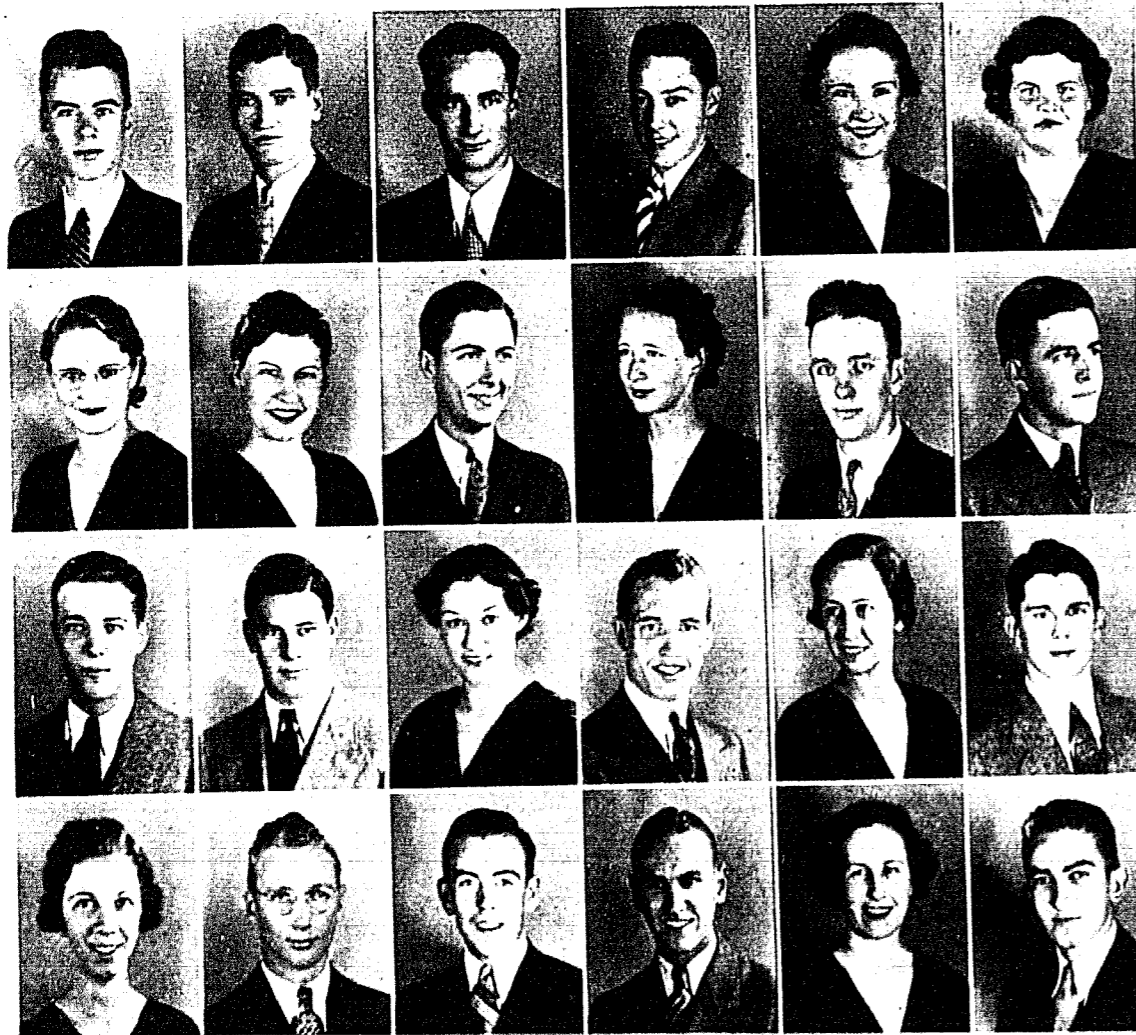

- **TOP ROW**
 Arnote, Wendell Polo
 Anderson, Lewis Mountain Grove
 Atchison, William Plattsburg
 Baber, Jones M. Plattsburg
 Bailiff, Josetta Dexter
 Bales, Doris Kansas City
- **SECOND ROW**
 Barber, Sarah Ann Liberty
 Barnette, Marie Carrollton
 Bedinger, George Liberty
 Bell, Ann Margaret Liberty
 Van Benschoten, Alfred Marble Rock, Iowa
 Blanchard, Frank M. Warsaw
- **THIRD ROW**
 Bowman, James Kansas City
 Brady, James F. Orrick
 Broom, Patty Lee Liberty
 Brehm, Herbert E. Clinton
 Brewer, Maxine Liberty
 Brockhouse, Richard Kansas City
- **BOTTOM ROW**
 Brunt, Bernita Kansas City
 Butler, Clyde W. Roswell, N. Mex.
 Cancer, Lon Seneth
 Carmack, M. R. Albany
 Carter, Gail Liberty
 Cauthorn, James P. Mexico

- **TOP ROW**
 Childers, Dedrick Independence
 Crannell, Ruth Perry, Iowa
 Crouch, A. J. Turney
 David, Jennings Borger, Tex.
 Davis, Nan Elizabeth Liberty
 Deischer, Bonnell Odessa
- **SECOND ROW**
 Dillon, Marianne North Kansas City
 Edmund, John M. Fairbury, Nebr.
 Evans, Marie Kansas City
 Faris, Barbara Anne Caruthersville
 Farris, Donald Kansas City
 Farris, Fred Faucett
- **THIRD ROW**
 Fowler, Virginia Lawson
 Gardner, Mary Belle Hardin
 George, Lorene Excelsior Springs
 Goss, Elmer St. Joseph
 Gover, Ellis Warsaw
 Griffith, Francene Liberty
- **BOTTOM ROW**
 Guinn, Charles Kansas City
 Hall, W. Maurice Orrick
 Hansell, Robert Kansas City
 Harris, James Needham, Mass.
 Henry, Thomas St. Joseph
 Freshman inspection—knees bared.
 (Inset) Freshman Queen.



FRESHMAN

FRESHMAN •



- **TOP ROW**
 Fun!- at freshman inspection
 Henson, Ruth Liberty
 Hessel, Virginia Liberty
 Hepler, Marilyn Liberty
 Hill, C. Massey Maplewood
 Herrington, Evelyn North Kansas City
- **SECOND ROW**
 Hoel, Robert C. Excelsior Springs
 Hollmann, Eugene Liberty
 Hulings, Marjorie Horton, Kans.
 Houston, Dorothy Malta Bend
 Hunkler, Carl Cannon City, Col.
 Huff, Warren Overland Park, Kans.
- **THIRD ROW**
 Kendrick, Milton Knobnoster
 Kirkham, Philip S. Orrick
 Lancaster, Edith Liberty
 Jarret, Ray, Jr. Gallatin
 Larsen, Henry N. Holden
 Jewell, Walter Denver, Colo.
- **BOTTOM ROW**
 Lemons, Mary Menlo, Kans.
 Lewis, Ruth Princeton
 Manring, Geraldine McFall
 McCampbell, Helen Louise Raytown
 Mantz, Kathleen Auduban, Iowa
 Mallet, Joyce Independence

- **TOP ROW**
 Meinershagen, Hyman Levasy
 Merritt, James Memphis, Tenn.
 Mosby, James Liberty
 Moore, Robert Carrollton
 Mueller, Bernice North Kansas City
 Morrow, Allen Liberty
- **SECOND ROW**
 Nelson, Stanley Valley Center, Kans.
 Newman, Charles Denver, Col.
 Pixlee, Virginia Ann Liberty
 Olsen, Paul Clinton
 Pollard, Olive St. Louis
 Pearson, Harold Cameron
- **THIRD ROW**
 Powelson, Veva Kearney
 Rand, Mary Frances Liberty
 Richardson, Albert Forest City
 Reppert, John Kansas City
 Richardson, Jane Kansas City
 Rhodes, Elizabeth Hardin
- **BOTTOM ROW**
 Roberts, Joseph D. Needham, Mass.
 Rogers, Rea Excelsior Springs
 Sears, Stockwell Liberty
 Rolston, Georgia St. Louis
 Satterfield, Laura Independence
 Freshmen!—at attention



● FRESHMAN

● TOP ROW

Freshmen inspection scenes. Sevier, Bobby Ann Liberty Sheerer, Harold Cedar Falls, Iowa Simpson, Harlie Norborne

Smith, H. Arnold Jenkintown, Pa. Sprague, Doyle C. Borger, Tex.

● SECOND ROW

Stouffer, Clarendon Norborne Strand, Howard Cedar Falls, Iowa Taylor, Arden Eldon Thomas, Frances Pleasant Hill

Thorne, Wiley Mountain Grove Trimble, Dawson, Jr. Liberty

● THIRD ROW

Tweedie, Virgil Norborne Tucker, John L. Liberty Underhill, Betty W. Lynn, Mass. Waid, Robert Pleasant Hill

Winkler, Harry Kansas City, Kans. Winn, Mary Jane Winnwood

● BOTTOM ROW

Woods, Arch Independence Wyant, William, Jr. North Kansas City Wymore, George Liberty Yates, Ronald Liberty

Freshmen inspection—paddles and all.
(Inset) Freshmen beauties??



FRESHMAN ●



N. O. HUDSON
Phiomathian
Winner of Senior Inter Society Reading Contest



C. A. CANNON
Excelsior
Winner of Senior Inter Society Essay Contest

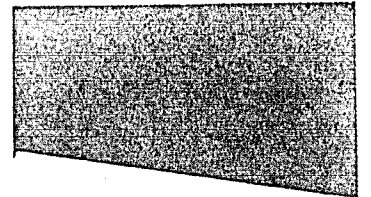

MARION S. TAYLOR,
Liberty, Mo.
Philomathian; Tennis Club.
"From different natures marvelous-ly mixed."



MANLEY O. HUDSON, Editor in Chief
CHARLES W. VESABE, Associate Editor
ROBERT B. ACKER, Associate Editor
WILLIAM P. BROWNING, Art Editor
HERSCHEL COSE, Literary Editor
CLYDE F. LAKE, Business Manager
JOHN A. GUTHRIE, Business Manager

FRESHMEN PERSONALITIES
OF
1901, '02, '06

Manley O. Hudson, Class of 1906
Bemis Professor of International Law,
Harvard University.
Member of World Court, Geneva.
Only American member—successor to
John Bassett Moore, Charles Evans
Hughes, and Frank B. Kellogg.

Marian Sayle Taylor, Ex-class of
1909
"Voice of Experience"—radio person-
ality heard by millions daily.

Clarence A. Cannon, Class of 1904
Missouri National Congressman.
World renowned authority on parli-
mentary law.



YOUTH BEAUTIFUL

HIGH SCHOOL BEAUTY QUEENS
CHOSEN
IN HONOR OF "DADDY" FRUIT

TOP

Miss Barbara Smith, Excelsior Springs
(First)

LEFT

Miss Joan Mesinger, Polo
(Second)

RIGHT

Miss Edwina Whittar, Raytown
(Third)



Rufus Crozier
Varsity Cheer Leader

Louis...
poet, inspired by Dr. Fruit's criticism...
college, 30 years later honors Dr. Fruit
(left) by presenting William Jewell Col-
lege the most complete holograph col-
lection in existence (above), value
\$100,000.

HONORING OUR "DADDY" FRUIT

SPORT PERSONALITIES

R. E. "Dad" Bowles
Director of Athletics
Coach of Football, Basketball,
and Track

Raymond "Shoe" Shoemaker
Assistant Coach of Football

Stanley Monroe
Basketball captain—succeeded
by W. R. Marquette

Ed Monroe
Captain of Tennis

Coulter Cunningham
Captain of Track

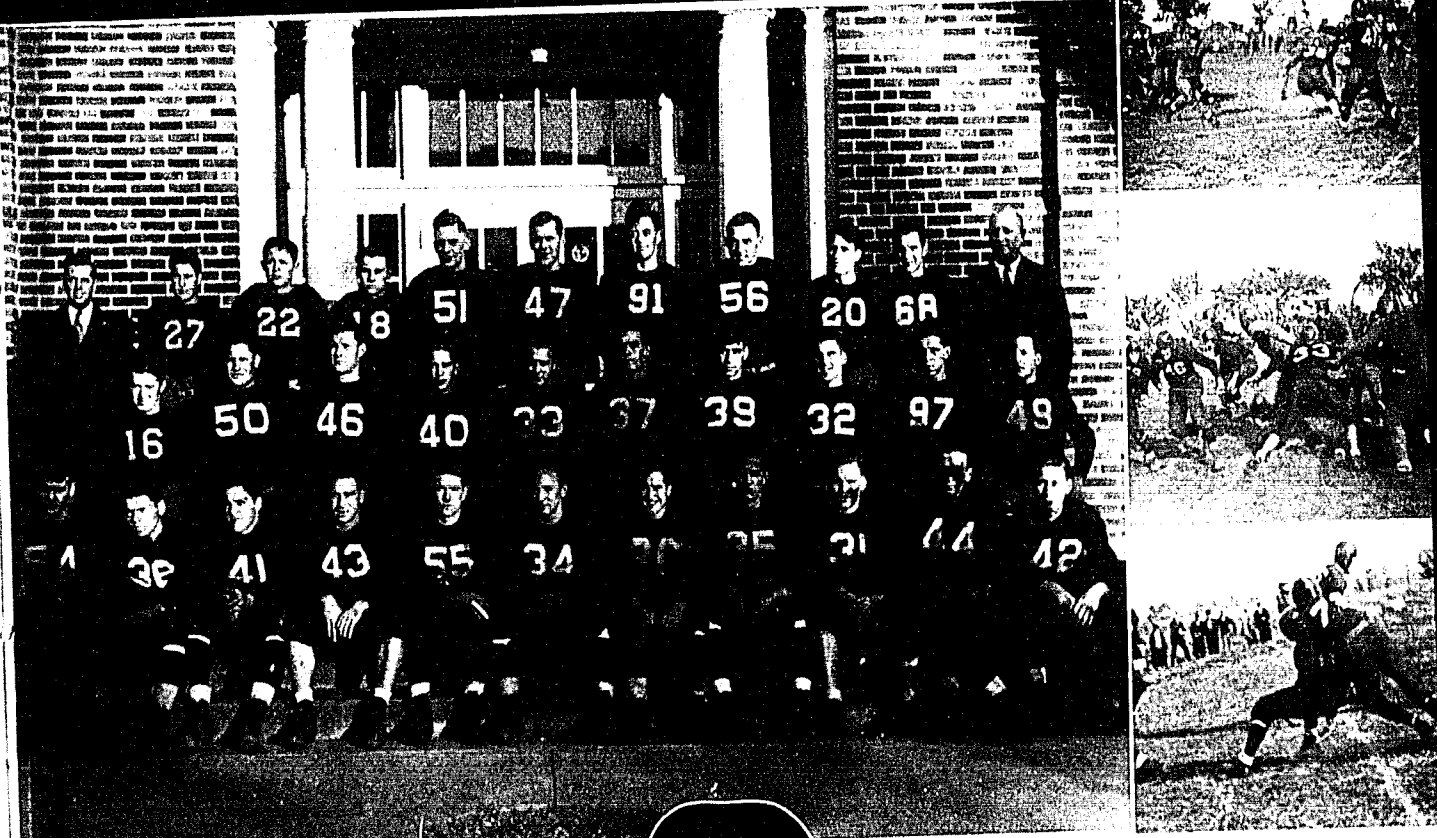

● Rufus Crozier
Varsity Cheer Leader

1936 FOOTBALL SQUAD

●
TOP ROW

B. Bowles
End
Co-Captain-Elect
Moore
Quarterback

●
SECOND ROW

Goss
Tackle
Taylor
End
Newton
Fullback

●
BOTTOM ROW

McDonald
Half-back
Stoeltzing
Center
McCarty
End
C. Bowles
Guard



●
TOP ROW

Wilson
Half-back
R. DeMasters
End
Hufft
Fullback

●
SECOND ROW

House
Quarterback
Martin
Tackle
Sheerer
Center

●
BOTTOM ROW

Brant
Half-back
Co-Captain-Elect
B. DeMasters
Tackle
Captain
Knight
Guard

FOOTBALL CO-CHAMPIONSHIP LETTERMEN



HOMECOMING QUEEN

● Miss Mary Lynn Pinkerton

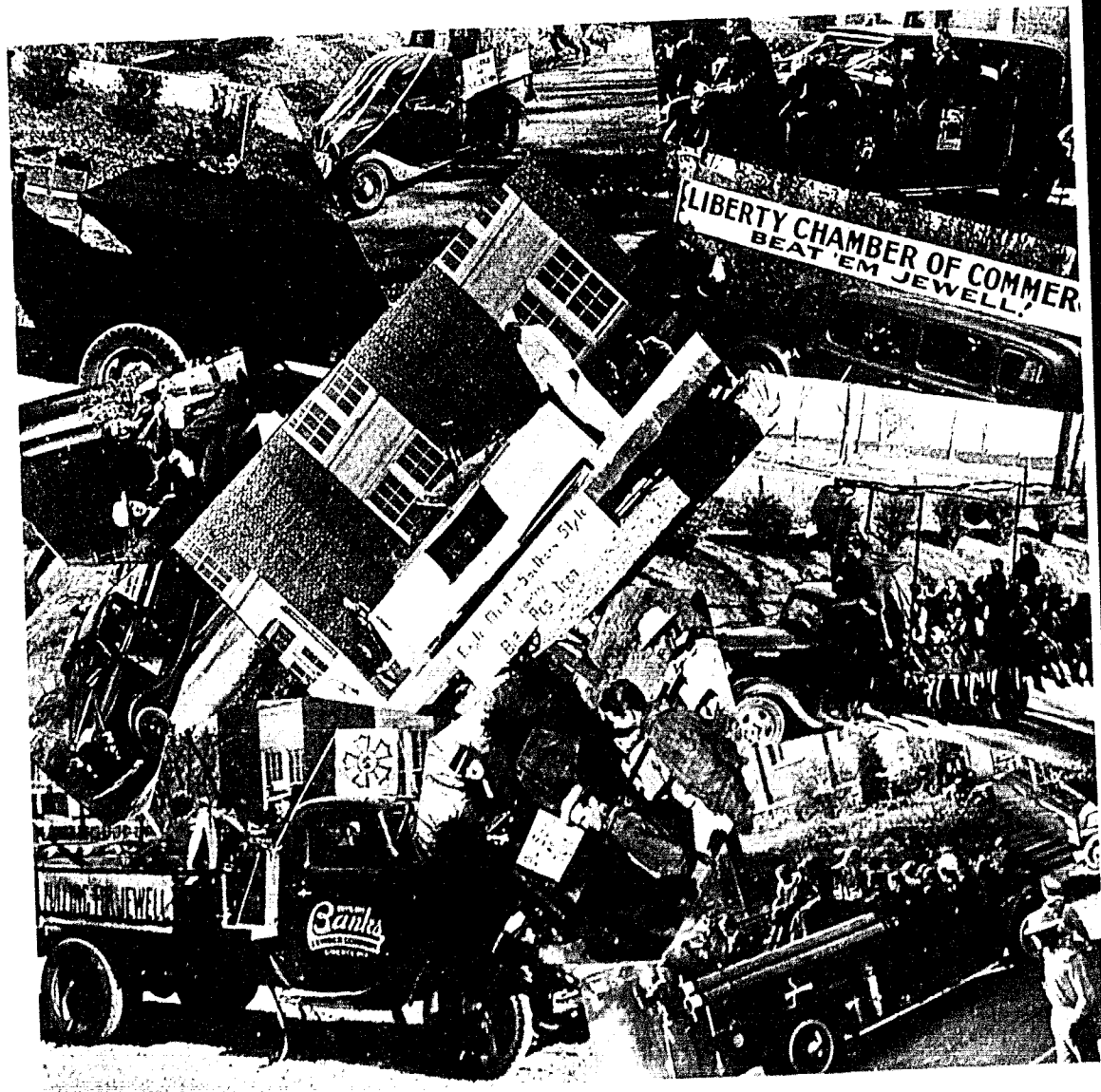

HOMECOMING FLOATS

- First: Kappa Alpha (center)
- Second: Sigma Nu (lower left)
- Third: Beta Sigma Omicron (upper right)



Who's Who

CHOSEN BY
THE
STUDENT BODY

TOP ROW

WIT AND HUMOR
Jack Hall

PERSONALITY
Mary M. Westbrook

TALENT
Eugene Hollmann

CENTER

COURTESY
Elinor Davis

SPORTSMANSHIP
Bob Bowles

BOTTOM ROW

POPULARITY
Fred Renshaw

INDUSTRY
Constance Burkhardt

SCHOOL SPIRIT
Rufus Crozier

Aubuchon
Aull
Banes
Hale

Hall
Kirkland
Newport
Trotter

Betts
Bogard
Gardner
Jackson

Marquette
Monroe
Quick
Renshaw



ALPHA PHI OMEGA



William Jewell College
Liberty, Mo.

THE FRIGHTENED PIGEON



Austin
Cooper
Edwards



SIGMA
TAU
DELTA

TOP ROW

- Bell
- Brinkley
- Browning
- A. Burkhardt

SECOND ROW

- Sword
- Williams
- C. Burkhardt
- Davis

BOTTOM ROW

- Pryor
- Jackson
- Howard
- Edwards

S. MONROE
VIEW OF 1936 GIVES
HIGHLIGHTS OF NEWS

CARLOCK

ALPHA PHI OMEGA NEWS
Plans are being made to
dinner Thursday, February 11,
hosting Boy Scout Anniversary

BONER

Week. An invitation is extended
all students who have been con-
tacted with Scouting to be present
at evening. An interesting pro-
gram has been arranged and guest
speakers from Kansas City will be
present. John Newport will be
in charge of the event.

NEWMAN

R. Marguerite
Jewell graduate
has been elected
for the remain-
ing year of her
term. She has
been elected with
basketball. She
was elected by the
veteran members
of the organization.
Bud Brant, Mill
John Newport, M.
the Jewell center
club in the
year the Carthage
club was rapidly round-
ing up by a late
in good floor
the basket-
ball team of
the year.

HERGET ATTENDS
WASHINGTON MEETINGS

Meetings for Educators and
School Heads Hold in
Washington, D. C.

ATTENDS JEWELL ALUMNI DINNER

Johnston Coll. President at Dinner of
Washington Alumni of the College

HERGET ATTENDS
WASHINGTON MEETINGS

President Herget returned the
middle of last week from a very in-
teresting and beneficial trip through
the East. The purpose of the trip
was to attend meetings in Washing-
ton, D. C. of representatives of the
National Association of the United
States.

ATTENDS JEWELL ALUMNI DINNER

Johnston Coll. President at Dinner of
Washington Alumni of the College

HERGET ATTENDS
WASHINGTON MEETINGS

Meetings for Educators and
School Heads Hold in
Washington, D. C.

ATTENDS JEWELL ALUMNI DINNER

Johnston Coll. President at Dinner of
Washington Alumni of the College

GAMMA
PI
EPSILON

TOP ROW

- William Waters, Student Editor '35
- Edwin Monroe, Tatler Editor '36

BOTTOM ROW

- Howard Rhodes, Student Editor, '36
- Austin Edwards, Student Editor, '37
- John Newport, Tatler Editor, '37



HERGET ATTENDS
WASHINGTON MEETINGS

Meetings for Educators and
School Heads Hold in
Washington, D. C.

ATTENDS JEWELL ALUMNI DINNER

Johnston Coll. President at Dinner of
Washington Alumni of the College

NEWMAN

President Herget returned the
middle of last week from a very in-
teresting and beneficial trip through
the East. The purpose of the trip
was to attend meetings in Washing-
ton, D. C. of representatives of the
National Association of the United
States.

ATTENDS JEWELL ALUMNI DINNER

Johnston Coll. President at Dinner of
Washington Alumni of the College

HERGET ATTENDS
WASHINGTON MEETINGS

Meetings for Educators and
School Heads Hold in
Washington, D. C.

ATTENDS JEWELL ALUMNI DINNER

Johnston Coll. President at Dinner of
Washington Alumni of the College

HERGET ATTENDS
WASHINGTON MEETINGS

Meetings for Educators and
School Heads Hold in
Washington, D. C.

ATTENDS JEWELL ALUMNI DINNER

Johnston Coll. President at Dinner of
Washington Alumni of the College

HERGET ATTENDS
WASHINGTON MEETINGS

Meetings for Educators and
School Heads Hold in
Washington, D. C.

ATTENDS JEWELL ALUMNI DINNER

Johnston Coll. President at Dinner of
Washington Alumni of the College

HERGET ATTENDS
WASHINGTON MEETINGS

Meetings for Educators and
School Heads Hold in
Washington, D. C.

ATTENDS JEWELL ALUMNI DINNER

Johnston Coll. President at Dinner of
Washington Alumni of the College

HERGET ATTENDS
WASHINGTON MEETINGS

Meetings for Educators and
School Heads Hold in
Washington, D. C.

ATTENDS JEWELL ALUMNI DINNER

Johnston Coll. President at Dinner of
Washington Alumni of the College



TO THE BOARD OF
WILLIAM JEWELL COLLEGE
LIBERTY, MISSOURI

TATLER 1937
WILLIAM JEWELL COLLEGE
LIBERTY, MISSOURI

1936-37

COMMITTEES

In the interest of efficiency
to facilitate the publication of
Newport, Editor and Lynn Col-
the following proposition for your consideration and approval:
1. We deem it advisable to place our contract with the
ing, printing, and engraving of the TATLER 1937,
be placed with the William Jewell Press, Liberty, Mo.
2. The William Jewell Press will submit the
to the larger-print Engraving Co., Kansas City, Mo.
rigot of income and expense based upon
TATLER will be prepared in conjunction
however, and printer and submit
of Student Publications for a
of commencement.



Signed
John Newport
Editor
Tatler

HOUSE OF BOOKS

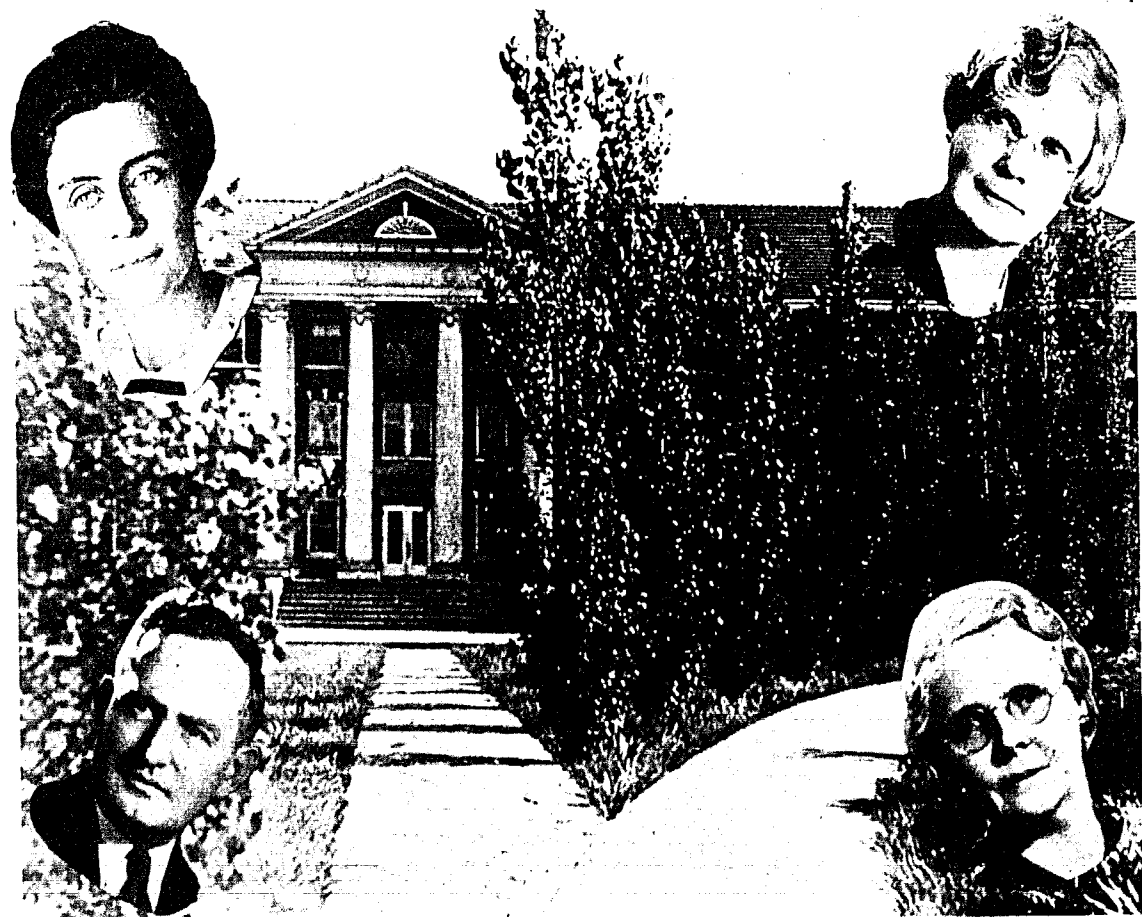

NEW ELY HALL

TOP ROW

- Mrs. Ralph Davidson, *Supervisor.*
- Miss Irbie Utz, *Dietician.*

BOTTOM ROW

- Mr. Ralph Davidson, *Supervisor.*
- Mrs. Grace Stanley, *Kitchen supervisor.*

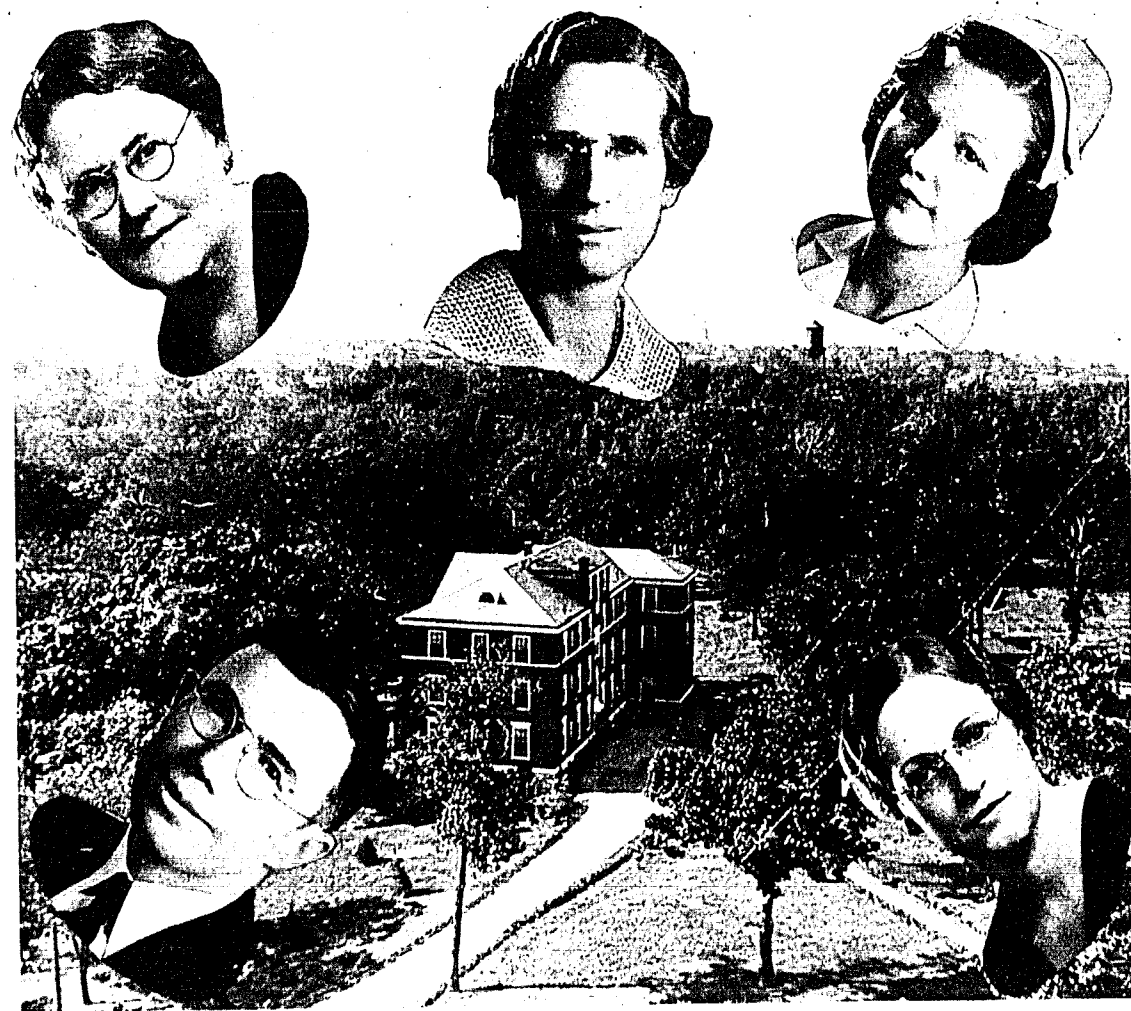

MELROSE HALL

TOP ROW

- Mrs. Visa Brown, *Ass't. Supervisor*
- Mrs. Elsie Keller, *Dining Hall Supervisor*
- Miss Irene Dinus, R. N., *Health Supervisor*

BOTTOM ROW

- Dr. H. I. Hester, *Supervisor*
- Mrs. H. I. Hester, *Head Supervisor*



STATISTICS

FALL

- President
- Deans
- Administrative Personnel
- Trustees
- Unphotographed Freshmen
- Sport Personalities
- Football
- Homecoming
- Alpha Phi Omega
- Sigma Tau Delta
- Gamma Pi Epsilon
- New Ely Hall
- Melrose Hall

~~PRESIDENT~~

John F. Herget, A. M., LL. D.
 A. B., 1895, William Jewell College.
 A. M., 1898, William Jewell College.
 LL. D., 1929, Denison University.
 Graduate, 1898, Rochester Theological Sem.
 Pastorates:
 Buffalo, N. Y., 1895-1898.
 St. Louis, Mo., 1898-1902.
 Superintendent of Missions, St. Louis

Baptist Association, 1902-1904.
 Cincinnati, Ohio, 1904-1928.
 Senior Chaplain, 37th Division, World War.
 Lt. Col. Chaplain in Officers' Reserve Corps.
 Authorships:
 "Questions Evolution Doesn't Answer"
 "Bible City"
 "Abbey of Remembrance"
 President of William Jewell since 1928.

~~DEANS~~

Ruth Lindsey, A. M. (Columbia University)
 Graduate work, University of Chicago.
 Professor of French and Spanish.
 Dean of Women at William Jewell since
 1936.

Allen J. Moon, A. M., LL. D. (Howard College)
 Graduate work, University of Virginia and
 University of Chicago.
 Head of Department of Ancient Languages
 and Professor of Latin.
 Dean and Registrar of William Jewell since
 1925.

~~ADMINISTRATIVE PERSONNEL~~

J. C. Armstrong
 Librarian.
 John E. Davis, A. B., (William Jewell)
 Graduate work, University of Chicago.
 Business Administrator.
 Head of Department and Professor of Phy-
 sics.
 H. B. Early
 Secretary-Treasurer.
 Chester J. Prince
 Field Representative and Personnel Secretary.

Opal Carlin
 Assistant Librarian.
 Mary Ruth Millen
 Assistant Registrar.
 Virginia Lewis
 Assistant Treasurer.
 H. I. Hester
 Secretary of Faculty.
 George C. Beamer
 Manager, William Jewell Press.

~~TRUSTEES~~

Amick, E. E. Kansas City
 Atwood, Judge Frank E. Jefferson City
 Brown, S. J. Kansas City
 Browning, W. P., jr. Olathe, Kans.
 Fitch, W. M. St. Louis
 Graham, J. P. St. Louis
 Griffith, W. H. St. Joseph
 Johnson, W. D., *President* Kansas City
 Jones, Minetry, jr. St. Joseph
 McDaniel, Lex Kansas City
 * Mackey, J. C. Clarksville
 Martin, T. D. Springfield
 Martin, W. W. St. Louis

Pillsbury, E. S. St. Louis
 Proctor, Rev. L. M. Independence
 Ray, A. T. Gallatin
 * Reynolds, J. B., *Vice-Pres.* Kansas City
 Semple, Dr. William T. Cincinnati, Ohio
 Storts, Com. P. Slater
 Trimble, E. G. Kansas City
 Tutt, Dr. A. M. Liberty
 Weber, Rev. Paul Jefferson City
 Westbrook, W. M. Marshall
 Wilhite, Hugh Excelsior Springs
 Winger, Maurice Kansas City
 * Deceased.

~~UNPHOTOGRAPHED FRESHMEN~~

Barron, Thomas	Kansas City	Morton, Charles	Hardin
Bush, Shirley	Liberty	Murray, Vaughn	Braymer
Carlock, Florence	Dongala, Ill.	Newton, Allen	Odessa
Cook, James	Great Bend, Kans.	Scheible, Charlene	Norborne
Leask, Frank	Kansas City	Taylor, Katharine	Liberty
Lewis, A. J.	Lathrop	Warinner, Allene	Lawson
Mann, Myron	Kidder	Whitton, Randel	Oklahoma City, Okla.

~~SPORT PERSONALITIES~~

R. E. "Dad" Bowles
 Director of Athletics, Coach of Football,
 Basketball, and Track.
 Physical Education Director.
 Head of Jewell athletics since 1912.
 His coaching characterized by high ideals.

Edwin Monroe
 Tennis Captain '35, '36, '37, outstanding as
 state singles and doubles champion for three
 years.

Raymond Shoemaker
 Assistant Football Coach, former Jewell star
 noted for his indomitable spirit.

Coulter Cunningham
 Track Captain '37, super middle distance
 runner.

Stanley E. Monroe
 Elected Basketball Captain for 1937, succeed-
 ed by W. R. Marquette.

Robert DeMasters
 Football Captain '37, admirable and depend-
 able leader.

William Van Trump
 Student manager of athletic teams '37.

~~FOOTBALL--1937 CO-CHAMPIONSHIP~~

OTTAWA 14—JEWELL 6

Place: Ottawa, Kans.
Date: Oct. 2, 1936.
Performance: ragged.
Highlights: MacDonald's "Hollywood"
 pass; fumbles; Jewell's aerial fourth quarter.
Honorable Mention: Knight at guard; Sheerer
 at center; House to Brant combination.
Along the Sidelines: Morton tosses helmet off
 the field—accidentally hits "Dad."

MISSOURI VALLEY 20—JEWELL 0

Place: Liberty, Mo.
Date: Oct. 23, 1936.
Performance: not enough Jewell.
Highlights: MacDonald's timely long punt;
 Jewell's 3rd quarter rejuvenation; Valley's pass
 defense; Ray DeMasters and Goss on defense.
Honorable Mention: Stoeltzing at tackle;
 Knight and Martin in the line; Brant's pass
 defense.
Along the Sidelines: "J" Club broadcast; be-
 tween the half speeches; "Shoe" and Dr. Her-
 get on the bench.

JEWELL 12—CULVER-STOCKTON 0

Place: Canton, Mo.
Date: Oct. 16, 1936.
Performance: they "clicked."
Highlights: Hufft intercepted pass to carry
 it to the 3 yd. line; fluke pass—MacDonald
 to Newton—for 25 yds; MacDonald's 65 yd.
 punt.
Honorable Mention: Hufft and Stoeltzing
 blocking; Knight and Ray DeMasters tackling;
 Newton hitting the line.
Along the Sidelines: Martin, "I was in the
 open 'till they caught me"; "Dad" Bowles
 and the officials.

JEWELL 7—TARKIO 0

Place: Liberty, Mo.
Date: Oct 30, 1936.
Performance: the comeback trail.
Highlights: Brant intercepts pass to stop Tar-
 kio drive; Bob Bowles "bats" a Tarkio fumble
 to Martin; pass—MacDonald to Brant—23 yds.
Honorable Mention: freshmen finds—Jarrett
 and Moore; Ray DeMasters at left end; Capt.
 Bob at center.
Along the Sidelines: "Dad" pushing House on
 the field while Jack is trying to get helmet.

JEWELL 6—BAKER 0

Place: Baldwin, Kans.

Date: Nov. 6, 1936.

Performance: superior team playing conservative game.

Highlights: House to Brant and Ray DeMasters passing combination; DeMasters recovering Baker fumble.

Honorable Mention: Ray DeMasters—offensively; House—accurate passing; Brant—safety man; Wilson and Vogt—guards.

Along the Sidelines: Baker's new stadium and enthusiastic cheering; Newton's tender ankle.

JEWELL 21—CENTRAL 0

Place: Liberty, Mo.

Date: Nov. 13, 1936.

Performance: inspired revenge.

Highlights: Central fumble—Goss recovers—touchdown results; announcement—Tarkio beating Valley—Jewell spurts.

Honorable Mention: Newton's line-smashing; Stoeltzing, Wilson, Goss, and Martin in the line; Ray DeMasters' inspired performance.

Along the Sidelines: Central's marching band; old grads reunion; the queens, hosts, and trimmings; "Dad's" victory stalk.

ROCKHURST 13—JEWELL 0

Place: Rourke Field, K. C. Mo.

Date: Thanksgiving Day.

Performance: "luke-warm".

Highlights: Jewell's 3 threats in first quarter; flurry of Jewell passes—vain attempt to score; Rockhurst power.

Honorable Mention: MacDonald's kicking, Sheerer at center; Martin, Ray DeMasters, and Stoeltzing in the line.

Along the Sidelines: Rockhurst nose guards; Father Brant, "come on Bud"; season over—both teams apparently glad.

ALL M.C.A.U. SELECTIONS

Ends: Ray DeMasters, William Jewell
Robert Place, Missouri Valley

Tackles: James Long, Missouri Valley
Kenneth Armstrong, Tarkio

Guards: Ernst Stoeltzing, William Jewell
Joseph Dover, Central

Center: Ligon, Culver-Stockton

Quarterback: Lynn Wolfe, Tarkio (Captain)

Halfbacks: Bud Brant, William Jewell
Homer Leech, Missouri Valley

Fullback: Schoonover, Tarkio

LETTERMEN

Bowles, Chester: 2 yr. letterman, displayed his dependability against Central.

Bowles, Robert: 3 yr. letterman, Co-captain elect, all M.C.A.U. end '36, steady and dependable end.

Brant, Bud: 3 yr. letterman, Co-captain elect, all M.C.A.U. halfback '37, shifty pass receiver and safety man.

DeMasters, Ray: 3 yr. letterman, all M.C.A.U. end '37, fine defensive end, at best against Central '37.

DeMasters, Robert: 3 yr. letterman, Captain '37, versatile tackle and center, outstanding against Tarkio '37.

Goss, Elmer: 1 yr. letterman, all M.C.A.U. second team tackle '37, huge tackle, at best against Rockhurst '37.

House, Jack: 3 yr. letterman, all M.C.A.U. quarterback '35, '36, many games have been won by his passes, reached his peak against Baker '37.

Hufft, Jake: 2 yr. letterman, a fullback who stands out as a line-backer.

Knight, Victor: 1 yr. letterman, powerful defensive guard, excelled against Culver-Stockton.

Martin, Jack: 2 yr. letterman, all M.C.A.U. second team tackle '37, a power house on opening holes, outstanding against Central.

MacDonald, Norman: 2 yr. letterman, a kicker, passer, and field general.

Moore, Bob: 1 yr. letterman, a smart field general who starred against Tarkio.

Newton, Allan: 1 yr. letterman, always good for three yards on a line plunge.

Sheerer, Harold: 1 yr. letterman, displayed his drive against Rockhurst '37.

Stoeltzing, Ernst: 2 yr. letterman, all M.C.A.U. guard '37, driving lineman, starred against Valley '37.

Taylor, Harold: 3 yr. letterman, a shifty end whose speciality is covering kicks.

Vogt, Alfred: 2 yr. letterman, defensively outstanding, a "bang-up" game against Tarkio.

● HOMECOMING ●

Occasion . . . annual game with Central, November 13, 1936.

Parade . . . brightly bedecked floats, band, and Stanley Nelson on his horse paraded thru the city from the "hill" to the square.

Pep . . . pep program on the square—Fred T. Renshaw presided, the queen and officials of the day were introduced, and Conn Withers, representing Liberty, and Chester J. Prince, representing Jewell, spoke.

Floats . . . Tarkio-sponsored float contest won by Kappa Alpha, portraying a negro chef carving a roasted eagle; Sigma Nu, second; Beta Sigma Omicron, third.

Game . . . Jewell's Homecoming queen, Mary Lynn Pinkerton, tossed the ball

to the referee, Central's 87 piece band entertained as the largest crowd in many years watched the big red team triumph, 20 to 0.

Events . . . "J" Club luncheon at New Ely, alumnae luncheon at Melrose, alumni luncheons at fraternity houses, the alumni banquet, and Phi Gamma Delta's annual dance helped to fill out the day.

Officials . . . Queen—Mary Lynn Pinkerton.
Ass'ts. to Queen—Mary Margaret Westbrook, Sue Cowan, Eva Boyer, Edith Lancaster.

Official Hostess—Else Byrns.

Official Host—Fred T. Renshaw.

Ass'ts.—Mary Beth Shouse, Peggy Burroughs, Howard Lee, Judson Palmer, Ben Perry, Maurice Winger.

● ALPHA PHI OMEGA ●

Call-to-order . . . national honorary service fraternity.

Minutes . . . 1. founded in 1925, Lafayette College, Easton, Pennsylvania.

2. fifty chapters in leading colleges and universities.

3. Alpha Mu, installed in 1934, evolved from Jewell's Scout Legion.

Orders-of-the-day . . . 1. affiliation with the Boy Scouts of America requisite for membership.

2. Friendship, Leadership, and Service based on the Scout Oath and Law form the purpose.

3. a trefoil centered around a rising sun forms the emblem of service.

Reports of Committees . . . Standing: numerous services performed on and for the campus.

Special: basketball game and "bull" session with Alpha Eta chapter at the University of Kansas City; sponsorship of intramural basketball; banquets, winter and spring; radio program, WDAF; Scout demonstration.

Roll . . . Dr. H. I. Hester, advisor
Dr. A. J. Moon, advisor
Dr. F. G. Edson, advisor
Professor R. E. Bowles, advisor
Professor Joe VanTrump, advisor
Judge E. E. Kirkland, advisor
Dr. John F. Herget, honorary
Dr. M. Sayle Taylor (Voice of Experience), honorary
Professor P. Caspar Harvey, honorary
Earl Gardner, president
George Aull, vice-president
Will Wyant, Jr., secretary
Oz Quick, chaplain
John Newport, parliamentarian

Fred Renshaw

George Hale

Edwin Monroe

Joe Trotter

James Chrane

Randel Whitton

Robert Moore

Robert Hansell

Walter Jewell

Glenn Betts

Robert Kirkland

W. R. Marquette

Ralph Dunlop

Dawson Trimble

Elmer Goss

John Edmund

Charles Newman

Eugene Crystal

~~SIGMA TAU DELTA~~

Title: national honorary writer's fraternity.
Preface: founded at Dakota Wesleyan University in 1924.
Setting: Mu Beta, the thirty-fifth of 82 chapters, was, previous to 1928, the Scribblers' Club and was founded in 1923 by Dr. John Phelps Fruit.
Theme: an organization of those interested in creative writing and for encouraging creative expression.
Element of A. P.: a lighted torch and a fountain pen adorn the gilded and jewelled key.
Action: members' works are read and criticized at monthly meetings. Of greatest interest to Mu Beta was the visit of Louis Mertins, alumnus and poet, with

his holographs to the campus and to Sigma Tau Delta meeting in celebration of Dr. Fruit's birthday, the collection being presented to the college. At *Tatler* Revue was presented a dramatization of "Br'er Rabbit."

Characters: Austin Edwards, *president*
 Dorothy Sword, *vice-president*
 Constance Burkhardt, *secretary*
 Judson Howard, *sergeant-at-arms*

Robert Browning	Evelyn Burnley
Clyde Williams	Elenor Davis
Annajane Burkhardt	Miss Virginia D. Rice
Wade Jackson	Mrs. P. Caspar Harvey
Thomas Pryor	Dr. J. P. Fruit
Myrtle Bell	Prof. P. Caspar Harvey
	William Brinkley

~~GAMMA PI EPSILON~~

What: honorary journalism fraternity.
Why: to guide and direct student editors in elevating the student body publications.
How: by encouraging capable editors and by fostering advances in journalism.
When: formed in 1927.

Where: on the William Jewell campus.
Who: editors of *The William Jewell Student* and *The Tatler*.
 Else Byrns Austin Edwards
 William Waters Edwin Monroe
 Howard Rhodes John Newport

~~NEW ELY HALL~~

Founded by Dr. Ely
Evolution: 1. Cottages.
 2. Ivy covered Old Ely Hall.
 3. Palatial New Ely Hall, constructed 1912.

Description
Exterior: 1. Massive brick structure with stately columns.
 2. Centrally located.
Interior: 1. Three main floors.
 a. Eight corridors with large rooms.
 2. Spacious lobby.
 a. Sturdy leather furniture.
 b. Two fireplaces.
 3. First floor.
 a. Student and Faculty dining hall.

Student Government
Disciplinary council composed of:
 1. Representative from each corridor.
 2. Faculty committee.

Supervisors
Dormitory
 Mr. and Mrs. Ralph Davidson.
Dining Hall
 1. Dietitian—Miss Irbie Utz.
 2. Kitchen supervisor—Mrs. Stanley.
 3. Head waiter—Ivan Rainwater.
Infirmary
 Registered Nurse: Miss Irene Dinus.
Activities
 Faculty guests each Thursday evening.
 All school parties and open house.
Glimmers from dim corners
 1. Masculine conception of play:
 a. Water fights and room stacking.
 b. New Ely's jazz band.
 2. Conditional reflex
 a. Bell—unrestrained rush to eat.
 b. Bell showers—bathroom singers.
 c. Mailman—epistles of woo.

~~MELROSE HALL~~

Constructed: 1925.
Description
Exterior: 1. Brick structure.
 2. Situated on a sloping hill.
Interior: 1. Four main floors.
 a. Two-room suites.
 2. Beautiful reception room.
 a. Fireplace and unusual wall hangings.
 3. Music room.
 4. Dining hall with kitchen.
 5. Special rooms.
 a. Sorority chapter rooms.
 b. Y.W.A. room.

Student Government
President: Mary Margaret Westbrook
Vice-Pres: Peggy Burroughs
Sec't.-Treas: Mariana Cunningham
Social Chrmn: Frances Howitt
Study Chrmn: Frances Marie Hall
Proctors.

Supervisors
Dormitory
 Dr. and Mrs. H. J. Hester.
 Mrs. Visa Brown.
 Miss Ruth Lindsey, Dean of Women.
Dinning Hall
 Mrs. Elsie Keller.
 Head Waitress: Jane Quick.
Infirmary
 Registered Nurse: Miss Irene Dinus.
Activities
 Teas.
 Dinner dates exchanged with New Ely.
 Christmas party.
 "Specialties"
 Sunday night "sacks"
 "Hen parties"
 Orders from "jelly joint."
 "Clompy" house-slippers.
 "Lights Out."

WINTER EDITION



• OF THE •
Visual Tatler

The Faculty

TOP ROW

George C. Beamer, A. B.
 Robert Earl Bowles, A. B.
 Wilbur Bruner, A. M.



TOP ROW

David Grosch
 P. Caspar Harvey, A. M.
 H. I. Hester, Th. D.

SECOND ROW

● Arthur Grover Byrns, A.M.
 *Helen Churchill, A. M.
 B. Edward Denton, A. M.



SECOND ROW

*Thurston Isley, M. Ed.
 Ulma R. Pugh, A. M.
 Virginia D. Rice, A. M.

THIRD ROW

Frederick M. Derwacter,
 Ph. D.
 Frank G. Edson, Ph. D.
 Clarence Jerome Elmore,
 Ph. D.

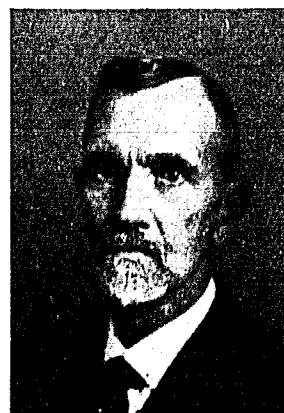

THIRD ROW

William C. Smith, Ph. D.
 W. Holt Smith, Ph. D.
 J. B. Sullivan, Ph. D.

BOTTOM ROW

John Phelps Fruit, Ph. D.
 J. C. Godbey, M. S. in Ed.



BOTTOM ROW

Olive Thomas, A. B.
 Joseph Van Trump, A. B.
 ● Deceased
 *On leave of absence



● **TOP ROW**
 Columns of New Ely
 (Inset) Smiling gentlemen.

Alspaugh, Kenneth
 Liberty

Aubuchon, Robert
 Kirkwood

Armentrout, Dorothy
 Kansas City

Arnold, Jack
 Jamesport

● **SECOND ROW**

Atkins, Thurlo
 Warsaw

Backer, Mildred
 Fremont, Nebr.

Bailey, Edward
 Sheridan, Wyo.

Banes, Kenneth
 Carrollton

Bell, Myrtle
 Liberty

● **THIRD ROW**

Boner, Claude
 Maysville

Boyer, Eva
 Missouri City

Bowles, Chester
 Liberty

Boman, Wilbern
 King City

Brinkley, William
 Wichita, Kans.

● **BOTTOM ROW**

Brune, Ervin
 Buckner

Burtch, Robert
 Notus, Idaho

Burrough, Margaret Anne
 Fredricksburg, Iowa

Burns, William
 Los Angeles, Calif.

Bush, Biron
 North Kansas City

SOPHO MORE

● **TOP ROW**

Butler, Loren
 Sheridan, Wyoming

Capps, Joe H.
 Liberty

Chrane, James
 Liberty

Clark, George
 Madison, Kan.

Clevenger, Harry
 Missouri City

● **SECOND ROW**

Connely, Julia
 Liberty

Crenshaw, Lillian
 Blue Springs

Crystal, Eugene
 Brookfield

Cochrane, Marie
 North Kansas City

Crockett, Josephine
 Liberty

● **THIRD ROW**

Cunningham, Mariana
 Kansas City, Kan.

Dicks, Jennie Belle
 Webster Groves

Driggers, S. W. Jr.
 Liberty

Dinus, Irene
 Ottumwa, Iowa

Driggers, Doris
 Liberty

● **BOTTOM ROW**

● Dudley, Jack
 North Kansas City

Elliot, Edwin
 Clay Center, Kan.

Fowler, Fern
 Vandalia

Frink, Virginia Nelle
 Liberty

Beauties in the sunlight.
 (Inset) Frink and her smile.





● TOP ROW

A broad smile— Phyllis Gardner Green, Nelda Hall, Frances Marie Heaton, Anna Lois
 Jewell's sophomore orator Plymouth, Mass. Polo Indepence Montgomery City

● SECOND ROW

Hennon, Wm. B. Howitt, Frances Jolly, Loren Jones, Dorothy Jones, Philip M.
 St. Louis King City Pocahontas, Ark. St. Louis Sheldon

● THIRD ROW

Kelly, Lloyd G. Kelly, Robert W. Knight, J. Vernon Knight, J. Victor McCarty, Clyde Jr.
 Kearney Kearney Osceola Osceola Warsaw

● BOTTOM ROW

McDonald, Norman Mace, James Mabrey, Robert Magee, Morris W. Main, Edgar
 Liberty North Kansas City Independence Albany Liberty

SOPHOMORES

● TOP ROW

Martensen, Marie Means, Leroy Middleton, Marnie Miller, William Miller, R. B.
 Kansas City Mosby Liberty Platte City Weston

● SECOND ROW

Minor, Carl Modes, William Morgan, Max Page, Christine Parrott, Dorothy Jayne
 Hamilton Chicago, Ill. Downing Liberty Liberty

● THIRD ROW

Payne, Eleanor Philbrick, H. Price Pryor, Thomas Reardon, Alma Riddell, Cyrus
 Liberty Hickman Mills Excelsior Springs Liberty Brookfield

● BOTTOM ROW

Riddle, Edina Belle Rolf, Harry Ross, John Rutledge, Wallace Co-op Capps.
 Trenton Liberty Auxvasse Louisiana





SOPHOMORES

● TOP ROW

New Ely entrance. (Inset) "Heinie" Sands, Marvin Liberty Scruggs, Thomas LaJolla, Calif. Shanahan, Richard Liberty Shaw, Charles Missouri City

● SECOND ROW

Tripp, Ann St. Joseph Sherman, Thomas Independence Shouse, Ella Mae Liberty Sigmon, Carl Padroni, Colo. Sprague, Albert Borger, Tex.

● THIRD ROW

Thompson, Mary E. Liberty Van Trump, William Liberty Vogt, Alfred Norborne Walker, Marvin Princeton Weakly, Mildred Kearney

● BOTTOM ROW

Weinhold, George Carrollton Witcher, Wilma Sweet Springs Wills, Earl Cameron Winger, Maurice Kansas City Beautiful Jewell Hall (Inset) Jewell pulchritude reclining.



- (UPPER) "J" Club Group
- (CENTER) Wade Jackson, *President*
- (LOWER) "J" Club Initiation Scenes

"J" CLUB

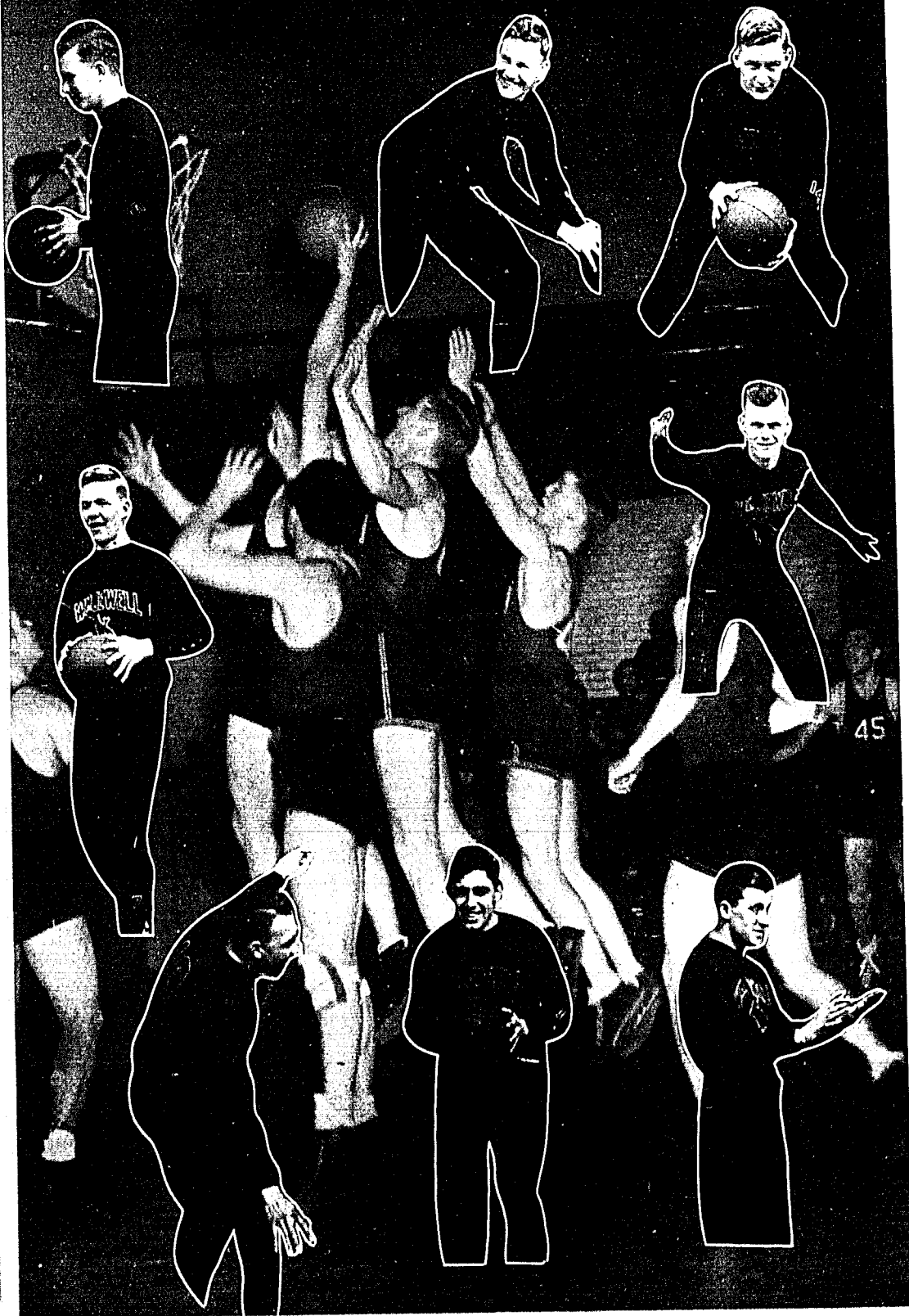

●
**VARSITY
 LETTERMEN**

TOP ROW

- Brant
Forward
- D. Farris
Guard
- B. Bowles
Guard

SECOND ROW

- Newport
Guard
- Marquette
Guard
Captain

BOTTOM ROW

- Martin
Center
 - Morales
Forward
 - House
Forward
Captain-Elect
-

SQUAD

(LOWER LEFT)

From Left To Right

TOP ROW

- Coach Bowles
- Knight
- Kendrick
- Martin
- Newport

BOTTOM ROW

- Morales
- House
- Brant
- Blanchard
- D. Farris

(UPPER LEFT)

Martin fighting for tip in Central game

(UPPER RIGHT)

House "sinks" a one-handed shot

(CENTER)

Jewell vs. Central
Anybody's ball

(LOWER RIGHT)

Jewell's band and cheering section



BASKET BALL





● Miss Virginia Hessel

TATLER REVUE QUEEN

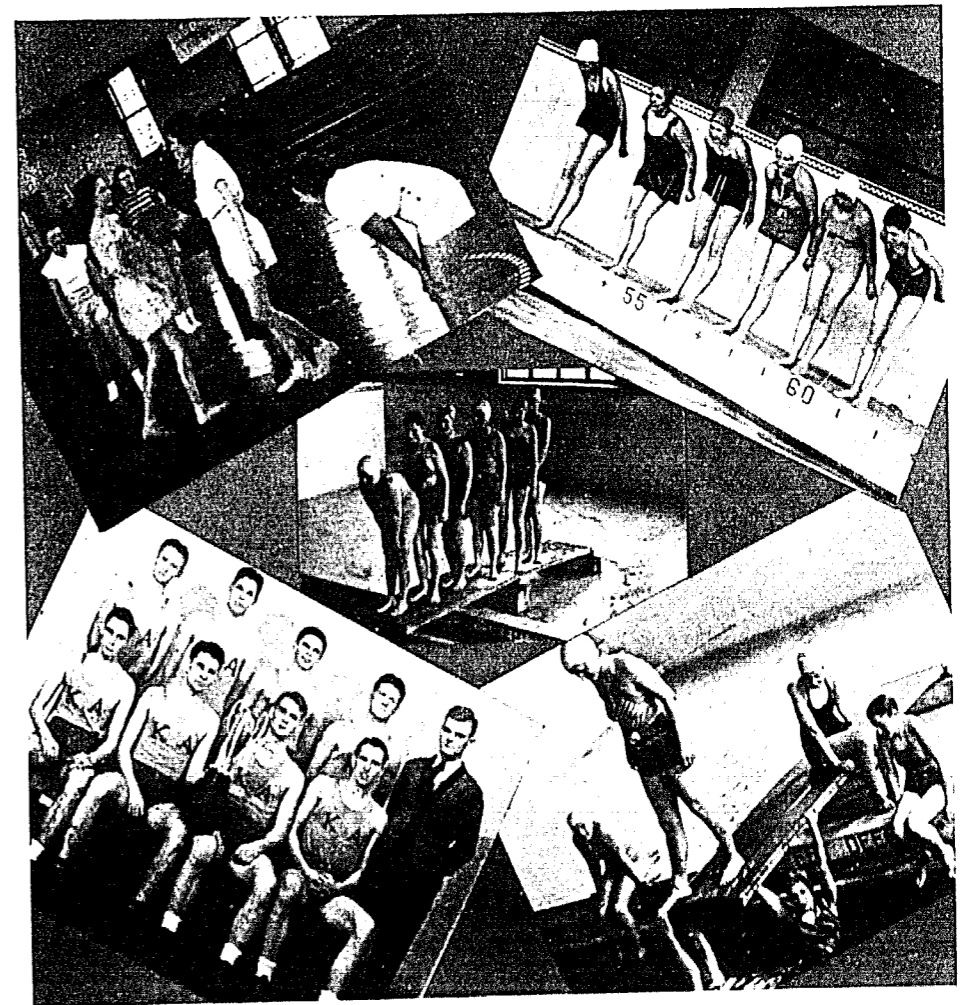

(UPPER LEFT)

Girl's Gym Class—The Tip-off

(UPPER RIGHT)

Feminine Swimmers—Awaiting the Signal

(CENTER)

Would-be Divers

(LOWER LEFT)

Kappa Alphas—Interfraternity Champions

(LOWER RIGHT)

Relaxation—After the Plunge

SPORT SIDELIGHTS

BAND

(CENTER)
Band Group

(RIGHT)
Coulter Cunningham
Assistant Director



(ABOVE)
Men's Glee Club

(BELOW)
David Grosch
*Director of Band
and Glee Club*

MEN'S GLEE CLUB



● TOP ROW ●

Armentrout
Backer
Bailiff
Brandom
Connely
Crenshaw



● SECOND ROW ●

Cunningham
Deischer
Downing
Driggers
Fowler
Heaton



● THIRD ROW ●

Gardner
Houston
Howitt
Hulings
Jones
Lemons



● FOURTH ROW ●

McCampbell
Manning
Mantz
Morris
Pollard
Quick



● FIFTH ROW ●

Rhodes
Richardson
Rolston
Stigers
Sturges
Tateishi



● BOTTOM ROW ●

Thomas
Thomasson
Turner
Whitsett
Wilson
Young



● TOP ROW ●

Foley
Gardner
Lewis

● BOTTOM ROW ●

Logan
Stillwagon
Whitlatch

ALPHA ZETA PI

Y. W. A.

MINISTERIAL GROUP



TOP ROW
 Allison
 Arnote
 Bailey
 Bowman
 Brune
 Bush
 Butler, C.

SECOND ROW
 Crozier
 Crystal
 Cunningham
 Dunlop
 Elliot
 Foley
 Gardner

THIRD ROW
 Gibbs
 Goss
 Hammon
 Hill
 Howard
 Hunker
 Hunt

FOURTH ROW
 Hyatt
 Ingle
 Jolly
 Key
 Knight, G.
 Larsen
 Lee

FIFTH ROW
 Logan
 Longfellow
 Mikhalchuk
 Miller, W.
 Monroe
 Morgan
 Nelger

SIXTH ROW
 Newman
 Pickhardt
 Porter
 Pratt
 Quick
 Rolf
 Rosencrans

SEVENTH ROW
 Scott
 Stillwagon
 Thorne
 Timbrook
 Wendt
 Whistler

BOTTOM ROW
 Whitlatch
 Whitton, R. E.
 Wyble
 Zumwalt

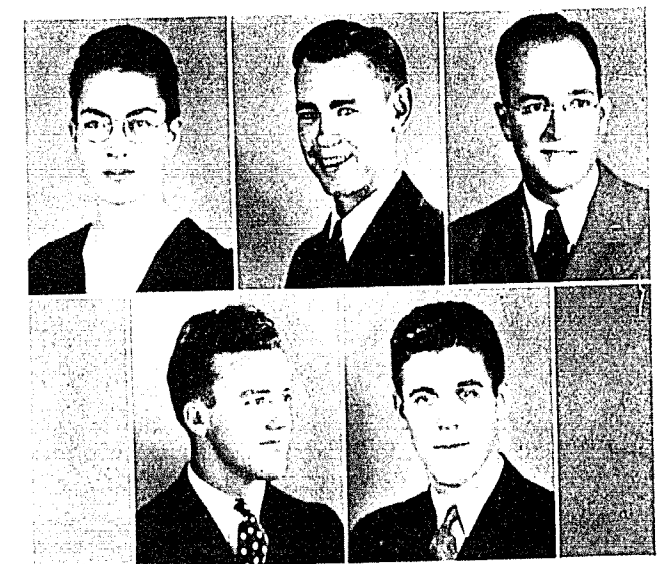

(ABOVE)

● TOP ROW ●
 A. Burkhardt
 Dunlop
 Key

● BOTTOM ROW ●
 Morgan
 Quick

(BELOW)

Dr. H. I. Hester
Sponsor of Ministerial Group
Faculty Representative of W. J. C. A.

WILLIAM JEWELL CHRISTIAN ASSOCIATION

SIGMA PI SIGMA •

(ABOVE)
 J. E. Davis
Faculty Advisor
 Joe VanTrump
Faculty Advisor



(BELOW)
 Betts
 Shouse

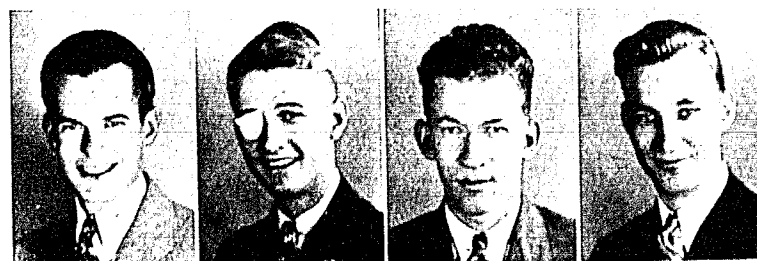
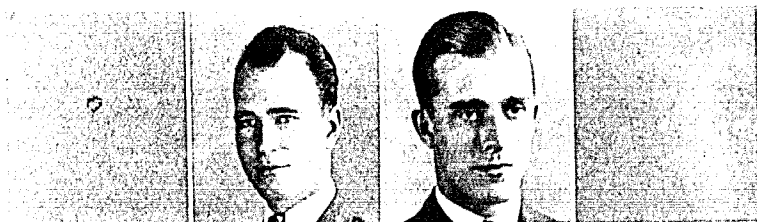

(ABOVE)
TOP ROW
 Bailey
 Barrett
 Bogard
 Brower
SECOND ROW
 Godfrey
 Hale
 Renshaw

Theta Chi Delta
 dedicates
 this page to
 the memory of
 Dr. George F.
 Weida



(RIGHT)
 Dr. F. G. Edson
Faculty Advisor

THETA CHI DELTA •

• BETA LAMBDA



Miss Olive Thomas
Faculty Sponsor

TOP ROW
 C. Burkhardt
 Dinus
 Stigers
 Sturges
 Witcher

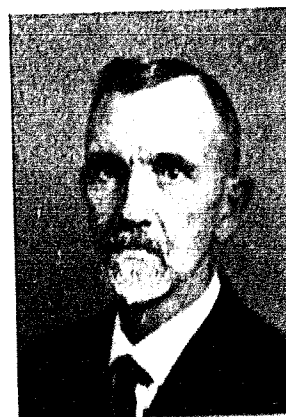

Dr. C. J. Elmore
Faculty Sponsor

TOP ROW
 Bailey
 Barrett
 Hale
 Knight
 Rainwater
BOTTOM ROW
 Solomon
 Stillwagon
 Whirlatch

• MEN'S BIOLOGY CLUB

PI GAMMA MU

(RIGHT)

Dr. W. C. Smith
Faculty Sponsor
U. R. Pugh
Faculty Sponsor

(LEFT)

- TOP ROW ●
Aull
Bowers
Browning
- SECOND ROW ●
Key
Kirkland
Lee
- THIRD ROW ●
Newport
Smith
Stigers
- BOTTOM ROW ●
Sturges



Dr. W. Holt Smith
Faculty Sponsor of International
Relations Club and Pi
Gamma Mu

- TOP ROW ●
Amery
Aubuchon
Aull
Banes
Brinkley
Browning
A. Furkhardt
- SECOND ROW ●
Byrns
Crawford
Durham
J. Hall
Howitt
Hufft
Ingle
- THIRD ROW ●
Jackson
Jolly
Key
Kirkland
Logan
Mace
Marquette
- FOURTH ROW ●
Martenson
Minor
Newport
Palmer
Perry
Pinkerton
Proctor
- FIFTH ROW ●
Rosecrans
Settle
H. Sevier
Sharp
Smith
Stigers
Trotter
- BOTTOM ROW ●
Turpin
Waters
Weinhold
Whitsitt
Wills
Winger



INTERNATIONAL RELATIONS CLUB

PI KAPPA DELTA



FORENSICS

● TOP ROW ●
 Amery
 Bowers
 A. Burkhardt
 C. Burkhardt
 ● Dudley
 Hall

● BOTTOM ROW ●
 Logan
 Newport
 Solomon
 Trotter



P. Caspar Harvey
Coach of Debate and Oratory

● TOP ROW ●
 Amery
 Baber
 Banes
 Barnett
 Bell
 Brinkley
 ● SECOND ROW ●
 A. Burkhardt
 C. Burkhardt
 ● Dudley
 Hall
 Newport
 Palmer
 ● BOTTOM ROW ●
 Philbrick
 Solomon
 Trotter
 Winger



L I F E

S O C I A L

ALPHA DELTA

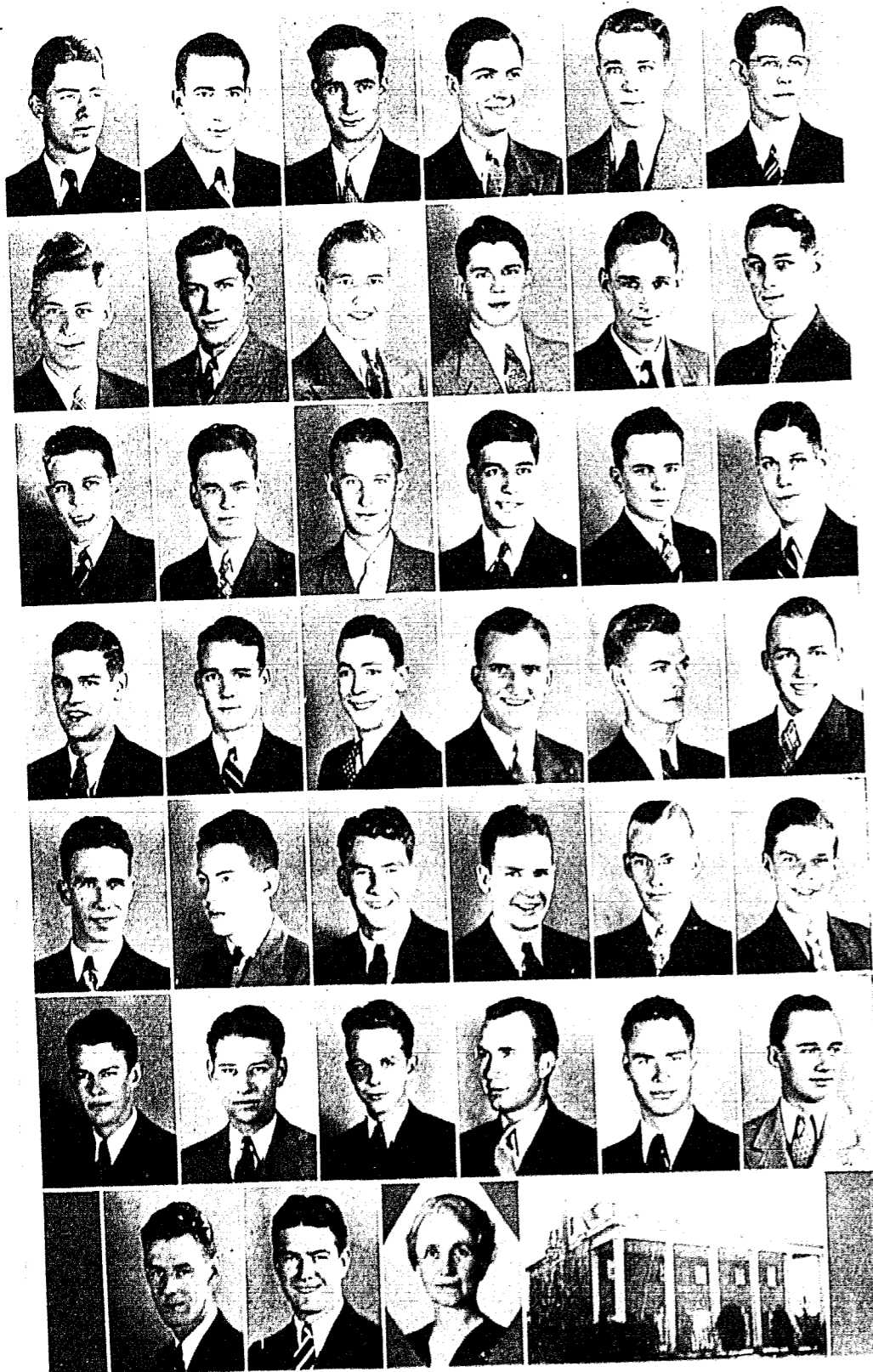

TOP ROW

Alspaugh
D. Atchison
W. Atchison
Bedinger
Bowman
Bowers

SECOND ROW

R. Bowles
C. Bowles
Brehm
Brockhouse
Bush
Driggers

THIRD ROW

Dudley
Durham
F. Farris
Huff
Johnson
Kendrick

FOURTH ROW

Vernon Knight
Victor Knight
Magee
Main
Marquette
Martin

FIFTH ROW

S. Monroe
Morrow
Mosby
Paisley
Perry
Reppert

SIXTH ROW

Rutledge
Sharp
Shaw
A. Sprague
D. Sprague
Tucker

BOTTOM ROW

Williams
Wilson
Mrs. Frank Winn, House
Chapter House



KAPPA ALPHA

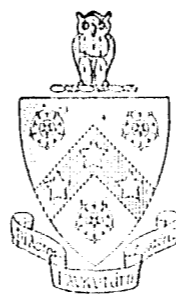

PHI

GAMMA

DELTA

TOP ROW

Atkins
Arnold
Aull
Bailey
Burns
Butler

SECOND ROW

Caneer
David
Edmunds
Gover
Guinn
J. Hall

THIRD ROW

Hennon
Hoel
Howard
Huff
Hull
L. Kelly

FOURTH ROW

R. Kelly
McCarty
Mahrey
Merritt
Miller
Modes

FIFTH ROW

Palmer
Philbrick
Richardson
T. Shouse
Taylor
Turpin

BOTTOM ROW

Waters
Winkler
Yates
Mrs. Tucker, House Mother
Chapter House



ZETA PHI

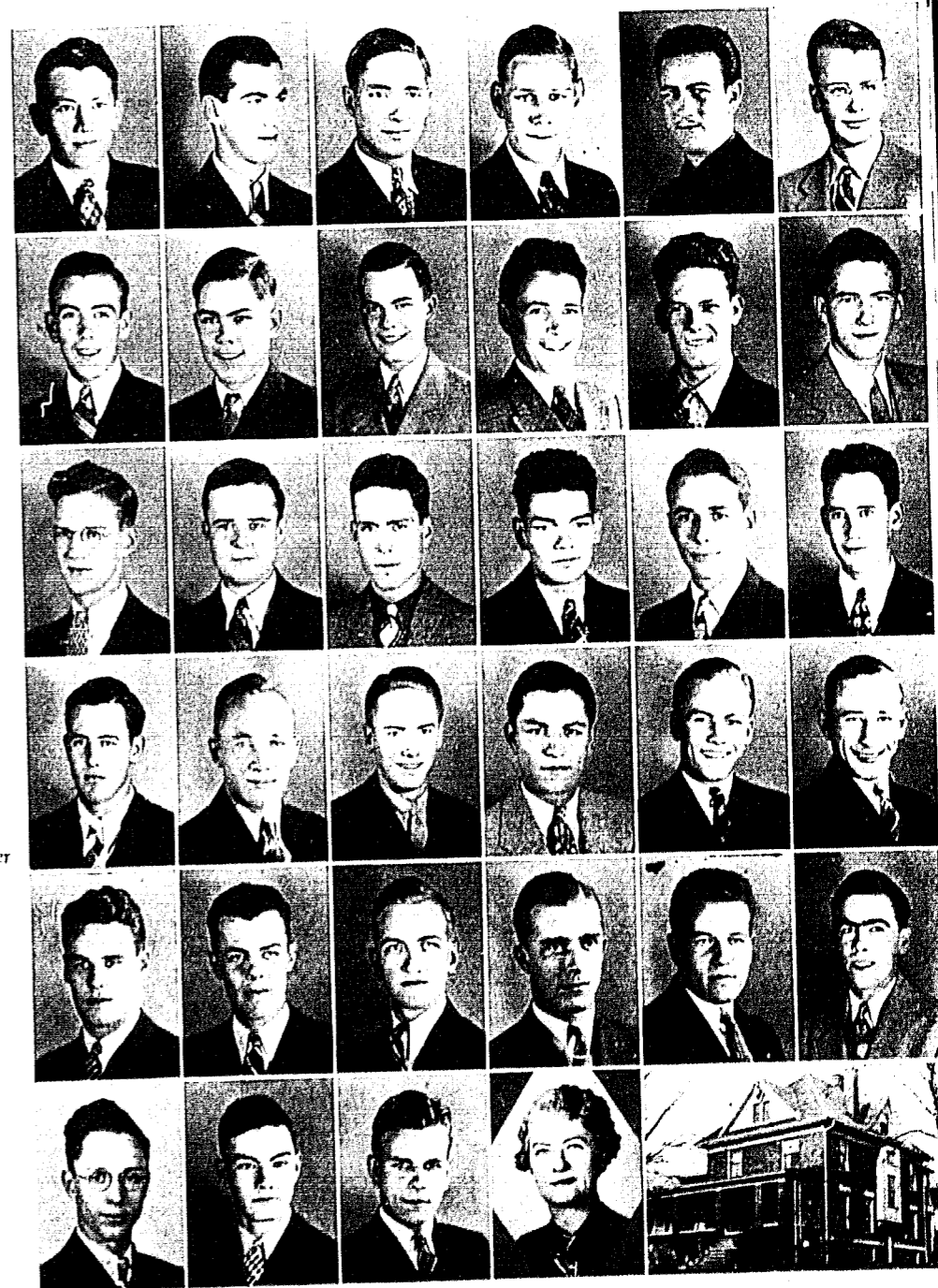



BETA XI



TOP ROW

- Banes
- Bogard
- Browning
- Cauthorn
- Clark

SECOND ROW

- Dunlop
- Edgerton
- Gibbs
- Hale
- M. Hall

THIRD ROW

- Key
- E. Monroe
- R. Moore
- Newport
- Proctor

FOURTH ROW

- O. Quick
- Renshaw
- Rhodes
- Scruggs
- Solomon

FIFTH ROW

- Trotter
- Weinhold
- Mrs. Fristoe, House Mother
- Winger
- Woods

BOTTOM ROW

- Chapter House

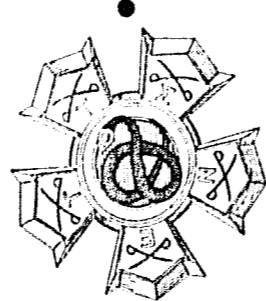

SIGMA

NU

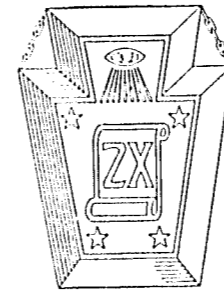

ZETA

CHI

TOP ROW

- Carmack
- Henry
- Irick

SECOND ROW

- Lee
- Riddell
- Sheerer

THIRD ROW

- Simpson
- Stouffer
- Strand

BOTTOM ROW

- Waid
- Chapter House



PAN-HELLENIC COUNCIL

(LEFT TO RIGHT)
Cedarburg
Byrns
Hall
Pinkerton
Quick
Westbrook



(LEFT TO RIGHT)
W. Browning
Lee
Paisley
Palmer
Waters
Winger

INTERFRATERNITY COUNCIL

PLEDGES

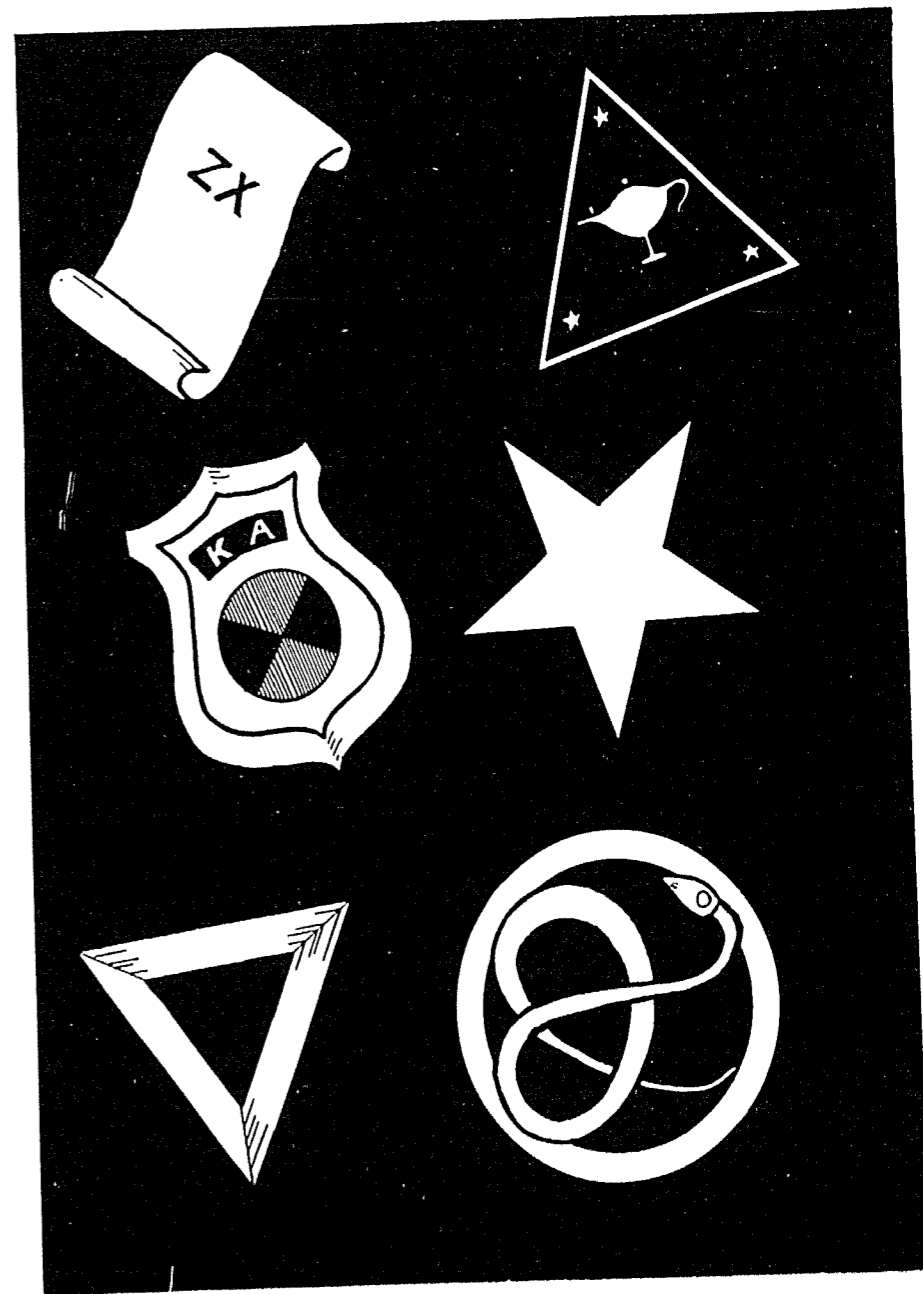

PLEDGE PINS

- TOP ROW ●
Zeta Chi
Beta Sigma Omicron
- SECOND ROW ●
Kappa Alpha
Phi Gamma Delta
- BOTTOM ROW ●
TNT
Sigma Nu

THEIR
PAGE

B E T A

S I G M A

O M I C R O N

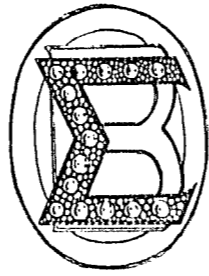

TOP ROW
M. Bell
Boyer
Burnley
Burroughs
Cederburg

SECOND ROW
Crannell
Deisher
Howitt
McCampbell
Mueller

THIRD ROW
Pinkerton
J. Quick
Richardson
Settle
E. Shouse

BOTTOM ROW
Thomas
"Sisters"
Smith



T. N. T.

TOP ROW
Arthur
Barnette
A. Bell
Brandom
Brown
Byrns
SECOND ROW
Carter
Cochrane
Cowan
Crawford
Crockett
Davidson
THIRD ROW
E. Davis
Dicks
Dillon
DuVall
Fowler
Green
FOURTH ROW
F. Hall
Hammtree
Houston
Kier
Laird
Lancaster
FIFTH ROW
Longnecker
Lowry
Madden
Mallett
Middleton
Page
SIXTH ROW
Parrott
Pixlee
Rand
Reed
Riddle
Rogers
SEVENTH ROW
B. Sevier
H. Sevier
M. Shouse
M. Stoeltzing
Sword
Westbrook
BOTTOM ROW
Winn
"TNT's—informally"
Witcher

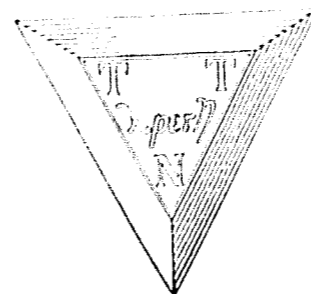



WINTER

STATISTICS

- Faculty
- Unphotographed Sophomores
- "J" Club
- Basketball
- Band
- Men's Glee Club
- Y. W. A.
- Alpha Zeta Phi
- Ministerial Group
- William Jewell Christian Association
- Sigma Pi Sigma
- Theta Chi Delta
- Beta Lambda
- Men's Biology
- Pi Gamma Mu
- International Relations Club
- Pi Kappa Delta and Forensics
- Fraternities
- Pan-Hellenic Council
- Interfraternity Council
- Sororities

● FACULTY ●

Harold G. Barr, A. B. (Drake University)
Special Lecturer in English for 1936-37.

George C. Beamer, A. B. (William Jewell)
Graduate work, University of Missouri.
Instructor in Education.

Robert Earl Bowles, A. B. (William Jewell)
Head of Department of Physical Education,
Athletic Director and Coach.
Two summers' work at the University of
Wisconsin and one summer at Lake Gen-
eva, Wisconsin, in Physical Education.
Coaching School, Northwestern University,
summer 1933.

Wilbur Bruner, A. M. (University of Kansas)
Instructor in Spanish and French.

● Arthur Grover Byrns, A. M. (University
of Kansas)
Acting Head of Department of Modern
Languages and Professor of Spanish and
German.

* Helen Churchill, A. M. (University of
Michigan)
Instructor in Biology.
Graduate work, University of Kansas, Uni-
versity of Chicago, and University of Mich-
igan.

John E. Davis, A. B. (William Jewell)
Head of Department of Physics and Profes-
sor of Physics.
Graduate work, University of Chicago.

B. Edward Denton, A. M. (George Peabody)
Head of Department of Mathematics and
Astronomy and Professor of Mathematics.

Frederick M. Derwacter, Ph. D. (University of
Chicago)
Professor of Greek.

Frank G. Edson, Ph. D. (University of Colo-
rado)
Acting Head of Department of Chemistry
and Professor of Chemistry.

Clarence Jerome Elmore, Ph. D. (University of
Nebraska)
Head of Department of Biology, Professor
of Biology, and Curator of the Museum.

John Phelps Fruit, Ph. D. (Leipzig Univer-
sity)
Head of Department of English and Philos-
ophy and Professor of English Literature and
of Philosophy.

J. C. Godbey, M. S. in Ed. (University of
Kansas)
Assistant Professor of Education for 1936-
37.

David Grosch.
Head of Department and Professor of Mu-
sic.
Taught in Chicago Musical College, Bush
Conservatory, and was Dean of Conserva-
tory of Music, Baker University.
Studied voice with Adolph Shulze of Berlin,
piano with John Petrie Dunn of Edinburgh,
oratorio with Dr. Charles Allum of London,
opera with Hermann Devries of Chicago,
and composition with Samuel Delange of
Stuttgart, Germany.

P. Caspar Harvey, A. M. (William Jewell)
Professor of English Composition and De-
bate Coach.
One summer's study, University of Chica-
go.

H. I. Hester, Th. D. (Southern Baptist Theo-
logical Seminary)
Head of Department of Bible and Professor
of Bible and Religious Education.

* Thurston Isley, M. Ed. (University of Kan-
sas)
Associate Professor of Education.
Graduate work, University of Kansas and
University of Wisconsin.

Ruth Lindsey, A. M., (Columbia University)
Professor of French and Spanish.
Graduate work, University of Chicago.

Allen J. Moon, LL. D. (Howard College)
Head of Department of Ancient Languages
and Professor of Latin.
Graduate work, University of Virginia and
University of Chicago.

Ulma R. Pugh, A. M. (Baylor University)
Associate Professor of History and Econom-
ics.
Graduate work, University of Iowa.

Virginia D. Rice, A. M. (University of Kan-
sas)
Instructor in English and Director of Dra-
matics.
Graduate work, University of Kansas and
University of Wisconsin.

William C. Smith, Ph. D. (University of Chi-
cago)
Head of Department and Professor of
Sociology and Economics.

W. Holt Smith, Ph. D. (University of Chicago)

Head of Department and Professor of
History and Political Science.

J. B. Sullivan, Ph. D. (George Washington
University)
Head of Department and Professor of Ed-
ucation and Psychology.

Olive Thomas, A. B. (William Jewell)
Instructor in Biology for 1936-37.

Joseph VanTrump, A. B. (William Jewell)
Instructor in Mathematics.
Graduate work, University of Missouri.

● UNPHOTOGRAPHED SOPHOMORES ●

Couch, Kenneth E.
Crossett, Bernice Lois
Crouch, Delbert
Graves, Kathryn
Humphreys, Edward
Moore, Woodrow

Liberty
Excelsior Springs
Turney
Montgomery City
Lebanon
Doniphan

Morse, Benjamin
Pigg, Donald
Stanley, Henry
Stewart, John
Suarez, Adrian
Turner, Olin

Excelsior Springs
Orrick
Independence
Gallatin
Douglas, Ariz.
Greybull, Wyo.

● THE CLUB ●

J organized in 1912 by a group of let-
termen who thought Jewell's athletes
should be banded together with a
common purpose and interest.

E its purpose is to strive for the better-
ment of William Jewell athletics, strive
for a higher type of athlete on this
campus, and aid incoming athletes.

W since 1912 there have been more than
1000 members, among whom is Dr.
George C. Lee, a nationally known
heart authority.

E headed by "Dad" Bowles, the move-
ment issues to all members a lifetime
certificate allowing admission to all
Jewell athletic contests.

L proud is the club of its newly-organ-
ized Alumni Association, one of the
strongest organizations of its kind,
which held its first annual banquet

this year with many old "grads" tell-
ing tall tales and which has as presi-
dent Louis House of Kansas City.

L members

Football	Stoeltzing	Chrane
	Suarez	Clarke
Bowles, B.	Taylor	Cunningham
Bowles, C.	Vogt	Martin
Brant	Wilson	McDonald
DeMasters, B.		Means
DeMasters, R.	Basketball	Morales
Goss	Bowles, B.	Solomon
House	Brant	Whistler
Hufft	DeMasters, R.	Manager
Jackson	Hale	
Knight	Newport	VanTrump
Martin	Marquette	
McCarty	Monroe, E.	Coaches
McDonald	Morales	Bowles
Moore	Track	Shoemaker
Riley		
Sheerer	Bowles, B.	

~~BASKETBALL~~

1936-37 SEASON'S RECORD

Jewell	27	Chillicothe	30	Jewell	12	Missouri Valley	30
Jewell	25	Westminster	37	Jewell	28	Drury	40
Jewell	34	Culver-Stockton	28	Jewell	39	Tarkio	37
Jewell	26	Culver-Stockton	34	Jewell	23	Phillips "66"	33
Jewell	20	Baker	34	Jewell	23	Westminster	31
Jewell	19	Tarkio	26	Jewell	18	Central	25
Jewell	29	Culver-Stockton	26	Jewell	28	Missouri Valley	35
Jewell	37	Chillicothe	38	Jewell	45	Central	47

~~FINAL M.C.A.U. STANDINGS~~

	WON	LOST	PCT.				
Drury	10	0	1.000	Missouri Valley	4	7	.364
Westminster	7	1	.875	Central	3	6	.333
Tarkio	4	5	.444	Culver-Stockton	3	6	.333
				William Jewell	3	9	.250

~~VARSITY LETTERMEN~~

Bowles, Bob: center and guard; Junior and 3 year letterman.

Brant, Ralph: guard and forward; Junior and 3 year letterman; co-captain 1935-36.

Farris, Don: guard and forward; Freshman and 1 year letterman.

House, Jack: forward; Junior and 1 year letterman; captain-elect for 1937-38.

VARSITY SQUAD MEN

Squad members who did not letter but saw much service during the season:

Blanchard, Frank
Farris, Fred
Humphreys, Edward

Marquette, W. R.: guard and forward; Senior and 4 year letterman; co-captain 1935-36 and captain 1936-37.

Martin, Jack: center; Junior and 1 year letterman.

Morales, Milton: center and forward; Junior and 3 year letterman.

Newport, John: guard; Junior and 3 year letterman.

Kendrick, Milton
Knight, Victor
McCarty, Clyde
Sheerer, Harold

Jack House, Captain-Elect

Jack House, captain-elect for 1937-38 is a Junior and one year letterman. Formerly All-Interscholastic League forward from Southwest

High School in Kansas City, he was Jewell's high point man and outstanding player during the past season. He received honorable mention on the 1936-37 all-conference team.

~~M.C.A.U. TOURNAMENT~~

TIME: March 4, 5, and 6.
PLACE: Springfield, Mo. with the Drury Panthers as hosts.
WINNER: Drury Panthers.

HIGHLIGHTS: Jewell places Bud Brant and Bob Bowles on an all-tournament pulchritude team selected by vote of the spectators.

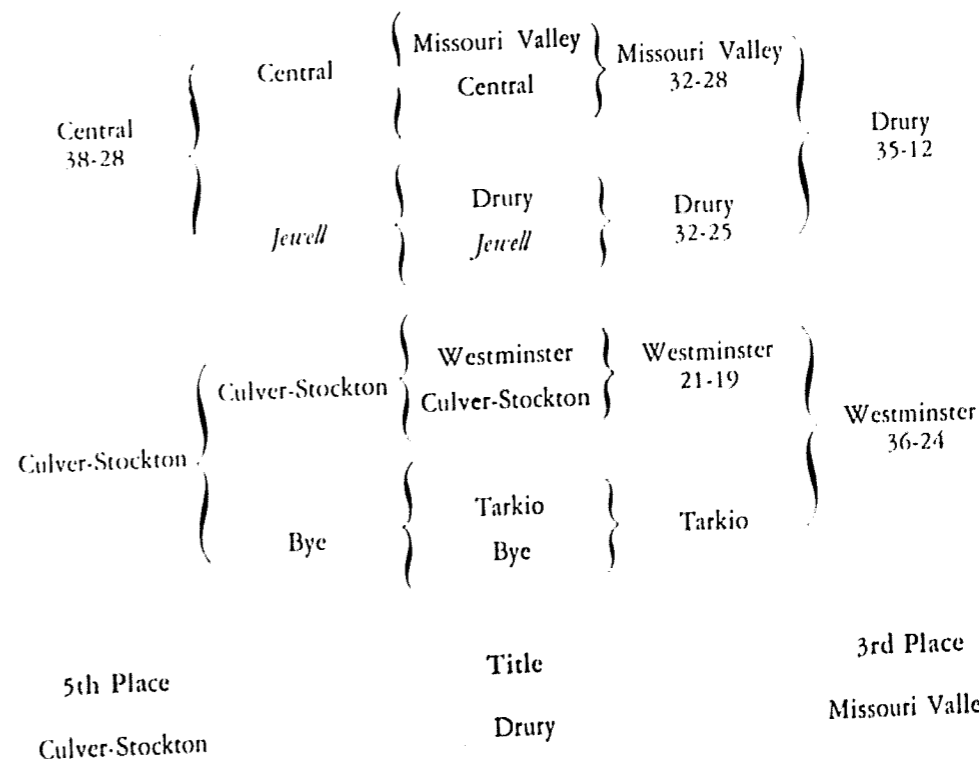

~~BAND~~

ONE: directed by David Grosch.

TWO: assistant director, E. W. Coulter Cunningham—drum major, Morris L. Timbrook.

THREE: supplies soul-stirring, enthusiasm-generating, and pep-producing music at athletic games and pep-meetings by playing and marching.

PLAY: on extensive concert tours of central Missouri and a radio program over KMBC. The repertoire included marches, overtures, and compositions by the student director, one of which commemorated the "New Ely Firecracker." Each performance received an ovation.

~~MEN'S GLEE CLUB~~

ANNOUNCING: the William Jewell Men's Glee Club.

TIME: may be heard each Tuesday and Thursday afternoon in the Conservatory in Jewell Hall.

DIRECTED: by David Grosch, accompanied by Mrs. E. L. Black and Doris Driggers.

PROGRAM: included numerous public engagements, some of which were tours of high schools of central Missouri and a radio program over KMBC. The repertoire included popular, classical, and novelty numbers which were well received by appreciative audiences.

~~Y. W. A.~~

Founded . . . the Young Women's Auxillary of the Women's Missionary Union of the Southern Baptist Convention was organized at William Jewell in 1924.

Purpose . . . to prepare and develop young ladies for Christian womanhood.

Program . . . one week a year is set aside as study-course week, "New Nigeria" having been studied this year.

Two meetings a month are held, one being a tea and the other being held in the Y. W. A. room in Melrose Hall.

Members . . . Mrs. J. L. Downing, *counselor*
Viola Sturges, *pres.*
Anna Lois Heaton, *vice-pres.*
Marjorie Hulings, *sec.*
Elizabeth Rhodes, *treas.*
Bettie Stigers, *prog. chrmn.*
Fern Fowler, *devotional chrmn.*
Olive Pollard, *pers. service chrmn.*
Helen Christian, *publicity chrmn.*
Helen Louise McCampbell, *reporter*

Dorothy Armentrout	Thelma Grace Morris
Mildred Backer	Ruth Owings
Josetta Bailiff	Jane Quick
Patty Lee Brandom	Jane Richardson
Bernita Brunt	Georgia Rolston
Peggy Burroughs	Frances Thomas
Julia Connely	Thelma Thomasson
Sue Cowan	Nellie Turner
Lillian Crenshaw	Bettie Underhill
Elenor Davis	Dorothy Whitsitt
Nan Elizabeth Davis	Lola Maye Wilson
Bonnell Deisher	Margaret Young
Beeks Downing	Maxine Brewer
Mary Belle Gardner	Doris Driggers
Dorothy Jones	Eleanor Payne
Mary Lemons	Marianna Cunningham
Ruth Lewis	Emma Payne
Geraldine Manring	Florence Carlock
Kathleen Mantz	Kate Graves
Marie Martenson	Ruth Crannell
Masako Tateishi	Frances Howitt
Doris Bales	Miss Lindsey

~~ALPHA ZETA PI~~

Began: April, 1924 at William Jewell.

Aim: to uphold the ideals of Christian manhood.

Motto: II Timothy 1:6, "To stir into a flame the gift of God within you."

Symbols: blue and white, its colors; the Lily-of-the-Valley, its flower.

Activities: weekly meetings with special benefit derived from discussions of matters related to Christian living—climax of the fellowship, the annual spring banquet.

Members:

Paul Whitlatch '39, *pres.*
James Lewis '38, *vice-pres.*
Harold Hurst '37, *secy.*
Olin Turner '39, *treas.*
Wilson Hammon '38

Jack Foley '37	Clarence Sutton '38
Earl Gardner '37	Max Morgan '39
Cecil Logan '37	Earl Wills '39
Grover Stillwagon '37	Elmer Goss '40
Aaron Friesen '38	Clifford Ingle '38

~~MINISTERIAL GROUP~~

Course of study: the organization of students of the ministry, organized in 1923.

Text: the Bible—"For I am not ashamed of the Gospel of Christ for it is the Power of God unto Salvation," Romans 1:16.

Content: an organization in which students may secure professional guidance in meeting the problems of the Christian minister in modern life and through which they may receive a greater spiritual zeal for Christian service. An associate group of young ladies, preparing for missionary service, meet with the young men.

Time: meeting every Tuesday afternoon at 3 o'clock, Philomathic Hall.

Speakers: Dr. Harold L. Fickett, Galveston, Texas.
Dr. Albert W. Beaven, Rochester, N. Y.
Dr. Gordon Palmer, Philadelphia, Pa.
Dr. Morris Ford, Kansas City.
Rev. Alvin G. House, Kansas City.
Dr. O. R. Mangum, Kansas City.
Mr. W. O. Vaught, Kansas City.

Special: March 15-19, conference of the pastors of Northwest Missouri with Dr. Millard A. Jenkins, Dr. J. B. Weather- spoon, Dr. W. T. Connor, and Rev. Frank H. Connely as principal speakers.

Professor: Dr. H. I. Hester, *sponsor.*

Officers: for 1936:

Bob Pratt, *pres.*
Clark Whistler, *vice-pres.*
Lester Hunt, *sec.-treas.*
Grover Stillwagon, *pianist*
Hermogenes Mikalchuck, *chorister*

Group Leaders:

Paul Whitlatch	Howard Lee
Cecil Logan	Roland Pickhardt

for 1937

Edwin Monroe, *pres.*
Cecil Logan, *vice-pres.*
Fred Neiger, *sec.-treas.*
Roland Pickhardt, *pianist*
Bob Hyatt, *chorister*

Group Leaders:

Ralph Zumwalt	Wilson Hammon
Max Morgan	Jack Foley

~~W. J. CHRISTIAN ASSOCIATION~~

WHY: "in order to coordinate the existing religious activities on the William Jewell Campus, to promote cooperation and prevent overlapping, and to foster the religious life of the student body."

JEWELL: since the constitution was adopted by the student body in chapel on January 9, 1936.

COMMITTEE: including the church relations, chairman, Max Morgan; deputations, chairman, Oz Quick; religious assembly, chairman, Annajane Burkhardt; and devotional meetings, chair-

man, Ralph Dunlop, direct the work of the Christian Association. Each committee is composed of twelve members. The membership of the organization includes six faculty members, the ministers of the Liberty Churches, the entire student body, and is headed by Bill Key as president and Anna Lois Heaton as secretary-treasurer.

ACTIVITIES: include encouragement of church attendance, deputation work in Liberty and Kansas City, sponsorship of outstanding speakers on the campus, and the arrangement of many worth-while services including pre-Easter and pre-Christmas services.

Procedure: included presentation during the winter and spring terms over a period of 12 weeks of motion pictures on scientific subjects and informal discussions on contemporary topics.

Conclusion: the faculty and undergraduate membership for the year 1936-37:

Prof. J. H. VanTrump,
faculty advisor

Prof. J. E. Davis	Dr. F. G. Edson
Glenn Betts, <i>pres.</i>	Joe Trotter
T. J. Shouse, <i>vice-pres.</i>	George Clark

Data: Sponsor: Dr. Frank G. Edson

Officers and members:

Clyde Brower, <i>pres.</i>	Walter Bailey
Jack Barrett, <i>vice-pres.</i>	George Hale
Dale Bogard, <i>sec.</i>	Joe H. Capps
Fred Renshaw, <i>treas.</i>	Paul R. Godfrey
H. Wallace Rutledge	

Conclusion: long will the sacred memory of Dr. George F. Weida, instrumental in bringing Alpha Nu chapter to our campus and one of its co-advisors, be cherished.

~~SIGMA PI SIGMA~~

Object: national physics honor society with 30 chapters in the U. S. and Philippines founded at Davidson College, Davidson, North Carolina in 1921. Xi chapter was founded at William Jewell on May 20, 1930.

Apparatus: the society awards recognition to those with high scholarship in physics, gives members an opportunity to work in a friendly and cooperative way in their favorite subject, and promotes interest in the advanced study of physics and allied sciences.

~~THETA CHI DELTA~~

Theory: national honorary chemistry fraternity installed on the William Jewell campus May 2, 1931, the outgrowth of a local organization. Requisites for membership—major in chemistry, completion of five terms of college chemistry, a "B" average.

Procedure: Dale Bogard, Ralph Shank, and Forrest Aull attended the national convention of the fraternity at the College of William and Mary, Williamsburg, Virginia on May 8-9, 1936. Dr. Frank G. Edson, the local sponsor, was selected as regional vice-president of the Western District.

~~BETA LAMBDA~~

Phylum: Organized in 1927 at William Jewell as a girls' honorary biological club, it now holds membership in the Missouri Academy of Science.

Family: qualifications for membership are a desire to further biological investigation and a high scholastic standing.

Genus: biological current events and problems are discussed at the bi-monthly meetings at the home of Dr. Elmore.

Species: the faculty sponsors, officers, and members for 1936-7:

Dr. Elmore, *sponsor*
Olive Thomas, *sponsor*
Viola Sturges, *president*
Constance Burkhardt, *vice-president*
Wilma Witcher, *sec.-treas.*
Irene Dinus, *reporter*
Bettie Stigers

~~MEN'S BIOLOGY~~

Phylum: organized in 1924, in 1927 it became a member of the national biological fraternity, Beta Beta Beta, in 1934 it was reorganized to become a member of the Missouri Academy of Science.

Family: a desire to further biology and a high scholastic standing qualify one for membership.

Genus: activities include a meeting the first and third Thursday evening of each month at the home of Dr. Elmore, the sponsor, a principal talk by a designat-

ed member and open discussion of current biological problems comprise the program.

Species: the faculty sponsor, officers, and members for 1936-37:

Dr. Elmore, *sponsor*
Ivan Rainwater, *pres.* Lynn Solomon
Paul Whitlatch, *sec.* George Hale
Vernon Knight, *treas.* Charles Paisley
Grover Stillwagon Walter Bailey
Jack Barrett Nevin Wetzel

~~PI GAMMA MU~~

Nation: national, yea international, is the organization of Pi Gamma Mu, founded in 1924 at Southwestern College, Winfield, Kansas, and now numbering 140 chapters.

Race: "Ye shall know the truth and the truth shall make you free" embodies the purpose of Pi Gamma Mu which strives for the inculcation of ideals of scholarship and scientific methods in the study of social problems.

Group: limiting its members to upper classmen, graduate students, alumni, and instructors who have obtained a high degree of scholarship in the study of social sciences, the Missouri Epsilon Chapter of Pi Gamma Mu was organized at William Jewell in 1930, under the sponsorship of Dr. Cloice R. Howd, head of Department of Sociology and Economics.

Family: the relay torch race of knowledge as the hope of humanity decorates the key of Pi Gamma Mu which is worn by the following:

Dr. W. C. Smith, *sponsor*
Chancellor of the Central Region of the national organization.
Dr. W. Holt Smith, *sponsor*
Prof. U. R. Pugh, *sponsor*
Gilbert Reynolds, *active alumnus*
James Bowers, *president*
John Newport, *vice-president*
Bettie Stigers, *secretary*
Howard Lee, *treasurer*
Viola Sturges, *reporter*
George Aull Robert Kirkland
William Browning Mildred Smith
Medora Crawford Viola Sturges
William Key Pat Settle

INTERNATIONAL RELATIONS CLUB

International in scope, International Relations Clubs are found throughout the world—the Jewell Chapter, founded in 1923, is a key chapter in the Middle West.

Recent incidents in Europe, in keeping with the aim to keep students abreast of international affairs, have occupied much of the Club's attention this year—outstanding speakers brought to the campus by the Club and open forum discussions comprise the programs of the monthly meetings. Dr. C. Douglas Booth, noted lecturer and traveller, was the year's outstanding visiting lecturer.

Club members, 1937:
Dr. W. Holt Smith, *faculty advisor*

George Aull, *president*
Wade Jackson, *vice-president*
Else Byrns, *secretary*
John Newport, *treasurer*

Joe Amery, jr.	W. R. Marquette
Ralph Brant	Stanley Monroe
William Browning	Judson Palmer
Annajane Burkhardt	Ben Perry
Frank Chrane	Mary Pinkerton
Sue Cowan	L. M. Proctor, jr.
Medora Crawford	Oz Quick
Elenor Davis	Pat Settle
Jack Dudley	Helen Mae Sevier
Dudley Durham	Mary Beth Shouse
Jack Hall	Mildred Smith
Jake Hufft	Bettie Stigers
William Key	Joe Trotter
Robert Kirkland	William Waters
Cecil Logan	Paul Whitlatch

LAST YEAR: biggest forensic season William Jewell has ever had, 33 on the varsity squad, 99 intercollegiate debates, travelled 14,000 miles in 33 states.

Trips: the girls' debate team, Mary Belle Burch and Grace Prewitt, went to the Atlantic coast, traveling 4,000 miles in 22 states.

the boys' debate team, Joe Amery and August Hintz, went to the Pacific coast, traveling 7,500 miles in thirteen states.

Met: among others, the State Universities of New York, Georgia, Florida, Missouri, Utah, Wyoming, Washington, California at Los Angeles, and Arizona, and Northwestern University, Wake Forest College, and the University of Southern California.

Tournaments: State "Old Line" Oratorical Contest, first, Burch, first woman in history (62 years) to win the contest, oration, "The Island of Yap."

National Pi Kappa Delta at Houston, Tex., Burch went to finals in women's oratory, with Prewitt and Amery, Hintz entered debate.

Interstate Oratorical Contest at Northwestern U., Burch went to finals.

Visited: in accordance with William Jewell custom on forensic trips the debaters visited shrines of American history, the battlefield of the Battle of New Orleans of the War of 1812, the restoration of the first Virginia capital at Williamsburg, the spot from which Lincoln delivered the Gettysburg Address, the White House, the Supreme Court, the United States Senate, the tombs of Washing-

ton at Mount Vernon, of Grant, of Lincoln, of Woodrow Wilson, of Alexander Hamilton, of Admiral Dewey.

THIS YEAR: 20 on varsity squad, 49 intercollegiate debates.

Opening: Dec. 9, Pi Kappa Delta question, Resolved that Congress should be empowered to fix minimum wages and maximum hours for industry, Durant (Okla.) Teachers vs. A. Burkhardt, C. Burkhardt; Solomon, Newport vs. Durant.

Dec. 12, WDAF, exemplary debate on the high school question, Resolved that all electric utilities should be governmentally owned and operated, Dudley, Amery, vs. Missouri U.

Demonstration: two debates at the tournament of the Missouri division of the National (high school) Forensic League on our campus.

March 4, Pi Kappa Delta question, Renshaw, Philbrick, Amery vs. Iowa State College.

March 5, Resolved that a college education is a waste of time, Missouri U. vs. Barnette, Hall.

Radio: Jan. 28, WOI, Resolved that vocational education is the best preparation for life, Iowa State College vs. Kirkland, Williams.

March 4, KMBC, Pi Kappa Delta question, Kirkland, Williams vs. Iowa State College.

Feature: one of Missouri University's feature debates, Feb. 16, at Columbia before 400 people, Resolved that a college education is a waste of time, Missouri vs. Barnette, Hall.

PI KAPPA DELTA

Question: those honored in forensics.

Definition of terms: honorary fraternity, 152 chapters in 40 states and Puerto Rico.

Introduction: strongest national college forensic fraternity.

Point: to foster and to further forensic interests in American colleges.

Incident: Missouri Delta established in William Jewell in 1922 by Professor P. Caspar Harvey.

Illustration: W. Prewitt Ewing, former debater and until recently debate coach of Jewell, now national Second Vice-President.

Point: membership is based upon intercollegiate competition standards prescribed by the national organization.

Incident: women were first admitted in Missouri Delta in 1927.

Illustrations: Constance Burkhardt and Joe Amery hold the highest honor an undergraduate may obtain, diamond key in two orders; Frances Hall and

Maurice Winger hold the highest possible for sophomores in debate, emerald key.

Joke: Pi Kappa Delta participated for the first time in this year's *Tatler* Revue, presenting "Nine Old Men."

Examples:

Joe Amery, jr., <i>president</i>	
Jack Dudley, <i>vice-president</i>	
Frances Hall, <i>secretary</i>	
Constance Burkhardt, <i>historian</i>	
L. M. Proctor, jr.	John Newport
William Brinkley	Marie Barnette
Robert G. Kirkland	Myrtle Bell
Maurice Winger	Fred T. Renshaw
Annajane Burkhardt	Lynn Solomon
Cecil Logan	James Bowers
Kenneth Banes	Clyde Williams
Judson Palmer	Joe Trotter
	Price Philbrick

Conclusion: The treasured possession of Pi Kappa Delta will the memory of Jack Dudley always be.

Best: best debate of the year, Feb. 8, Gano Chapel, Pi Kappa Delta question, Gustavus Adolphus College of Minnesota, former national champions, vs. Dudley, Amery.

Tournaments: State Intercollegiate, Feb. 19-20, Central College.

2nd, women's debate, senior division, C. Burkhardt, Hall.

2nd, men's debate, senior division, Dudley, Amery.

2nd, women's extempore, C. Burkhardt.

3rd, men's extempore, Amery.

Men's debate, junior division, Brinkley, Winger.

State "Old Line" Oratorical Contest, March 5, Park College.

Entered, Proctor.

Pi Kappa Delta, Province II, states of Iowa and Missouri, April 1-3, Kirksville (Mo.) Teacher's College.

1st, women's debate, C. Burkhardt, Hall-3rd, 3-way tie, men's debate, Winger, Amery.

1st, women's extempore, C. Burkhardt-6th, men's extempore, Amery.

5th, women's oratory, Bell, "From the Hearts of Tomorrow's Mothers."

5th, men's oratory, Proctor, "A Dripping Water Faucet."

Special: special chapel, April 7—Prof. P. Caspar Harvey, debate coach, presented the provincial tournament winners—Frances Hall presented the 1st-place debate cup and Constance Burkhardt the 1st-place extempore cup to President Herget, to each President Herget responded and accepted for the school; "Connie" and "Fran" retained, respectively, two and one gold medals.

Closing: dual debate, April 10, Pi Kappa

Delta question, C. Burkhardt, Hall vs. Westminster College, Wilmington, Pa.; Westminster vs. Winger, Amery.

Amery: little Joe ends 4 years as varsity debater, 92 debates, travelled 13,000 miles on trips, has been on debate teams placing in 5 tournaments, in '36 competed in state tournament of California, has debated against one or more schools in every state west of the Mississippi and many East of it; a Jewell debater.

Dudley: aside from the irreparable loss of a true friend and real pal the debate squad lost a most promising debater, clever speaker, and brilliant thinker—Jack Dudley of William Jewell—we carry on.

"All that is, at all,
Lasts ever, past recall."

Squad:

Marie Barnette
Myrtle Bell
Annajane Burkhardt
Constance Burkhardt
Frances Hall
Joe Amery, Jr.
Kenneth Banes
William Brinkley
Jack Dudley
Robert Kirkland
Cecil Logan
John Newport
Judson Palmer
Price Philbrick
L. M. Proctor, Jr.
Fred Renshaw
Lynn Solomon
Joe Trotter
Clyde Williams
Maurice Winger

ALPHA: founded in 1865 at Washington and Lee College, Lexington, Virginia.

BETA: Alpha Delta, originally a local organization known as the "Invincible Twenty-three," founded in 1886, was installed in 1887, the 32nd of 69 chapters.

GAMMA: in 50 years Alpha Delta has initiated 427. Prominent K. A.'s include James Branch Cabell, Admiral Richard Evelyn Byrd, and J. Edgar Hoover.

DELTA: Alpha Delta occupies the first chapter house constructed at William Jewell, the house being a part of the outward expressions of the traditions and ideals of the Order and serving each year as a picturesque setting for the annual Mother's Day tea as well as for other parties. Alpha Delta celebrated this year its Golden Jubilee, fifty years of activity on the William Jewell campus. K. A.'s are active in football, basketball, track, tennis, forensics, dramatics, student government, and student assistantships.

EPSILON: The colors are Crimson and Old Gold and the flowers are the Magnolia and the Crimson Rose.

ZETA: The house mother is Mrs. Frank Winn.

ETA: Officers for 1936-37 were:
President Charles Paisley
V. President Robert Bowles, jr.
Rec. Sec't. Jake Hufft
Cor. Sec't. Clyde Williams
Treasurer Benjamin Perry

THETA: Active members for 1936-37 were:

CLASS OF 1937

James Bowers
Dudley Durham
Jake Hufft
W. R. Marquette
Charles Paisley
Benj. Perry, jr.

CLASS OF 1938

David Atchison
Robert E. Bowles, jr.
Jack Martin
Walter Sharp
Clyde Williams
George Wilson

CLASS OF 1939

Chester Bowles
Byron Bush
Jack Dudley*
Lee Johnson
Vernon Knight
Victor Knight
Edgar Main
Wallace Rutledge
Charles Shaw

CLASS OF 1940

William Atchison
James Boman
Herbert Brehm
Richard Brockhouse
Allen Morrow
Milton Kendrick

IOTA: pledges for 1936-37 were:

CLASS OF 1937
Stanley Monroe

CLASS OF 1938
Robert Kirkland

CLASS OF 1939

Kenneth Alspaugh
Harry Clevenger
S. W. Driggers
Morris Magee
Albert Sprague

CLASS OF 1940

George Bedinger
James Cook
Fred Farris
David Miller
James Mosby
John Reppert
Doyle Sprague
John Tucker

ALPHA: founded in 1848 at Jefferson College, Cannonsburg, Pennsylvania.

BETA: Zeta Phi, founded as a local organization and as the first fraternity on the William Jewell campus in 1871, became in 1886 Zeta Phi of Phi Gamma Delta, the 54th of 73 chapters.

GAMMA: in 51 years Zeta Phi has initiated 501 men, 23 faculty members have been Fijis. 14 Jewell Fijis are listed in *Who's Who's Who*—other prominent Phi Gams include the late Calvin C. Coolidge, Donald R. Richberg, Newton D. Baker, Alf M. Landon, Herbert Lehman, the late Charles P. Steinmetz, Lew Wallace, and Lloyd Douglas.

DELTA: Phi Gamma Delta history has been interwoven with that of William Jewell and as in previous years Fijis have helped to form the "backbone" of campus activities.

EPSILON: royal purple is the color and the flower is the purple Clematis.

ZETA: the house mother is Mrs. Tucker.

ETA: officers for 1936-37 were:

<i>President</i>	Judson Palmer
<i>Treasurer</i>	William Waters
<i>Rec. Sec't.</i>	Judson Howard
<i>Cor. Sec't.</i>	Price Philbrick
<i>Historian</i>	Robert Turpin

THETA: active members for 1936-37 were:

CLASS OF 1937

George Aull
Judson Howard
Judson Palmer
Robert Turpin
William Waters

CLASS OF 1938

Jack Hall
Jack House
Major Hull
Price Philbrick
T. J. Shouse

CLASS OF 1939

Jack Arnold
Ed Bailey
Bill Burns
Loren Butler
Bill Hennon
Lloyd Kelly
Robert Kelly
Robert Mabrey
Jim Merritt
R. B. Miller
Bill Modes

CLASS OF 1940

Jennings David
Lon Caner
Robert Hoel
Albert Richardson
Harry Winkler

IOTA: pledges for 1936-37 were:

CLASS OF 1938

E. Stoeltzing

CLASS OF 1939

Leslie Albright
James Atkins
Clyde McCarty

CLASS OF 1940

Tom Barron
Frank Blanchard
Dedrick Childers
John Edmund
Warren Huff
Charles Quinn
Arden Taylor

ALPHA: founded in 1869 at Virginia Military Institute, Lexington, Virginia.

BETA: Beta Xi was installed on the William Jewell campus in 1894 with eight charter members, the 43rd of 96 chapters.

GAMMA: 340 men have been initiated by Beta Xi; 12 of Jewell's 47 men in *Who's Who's Who*—prominent Sigma Nus include Zane Grey, the late Chic Sale, Governors of the states of Washington and Georgia, Hubert Eaton, Judge E. B. Holland, Dr. Ralph H. Major, and Dr. Thomas W. Bibb.

DELTA: Sigma Nus continue to be prominent in Jewell activities, participating in football, basketball, tennis, track, student gov't, debate, dramatics, oratory, student assistantship, and winning the scholarship cup for 1936-37.

EPSILON: The colors are black, white, and gold and the flower is the White Rose.

ZETA: The house mother is Mrs. Margaret Fristoe.

ETA: Officers for 1936-37 were:

<i>Commander</i>	William Browning
<i>Lt. Commander</i>	George Clarke
<i>Recorder</i>	Maurice Winger
<i>Treasurer</i>	Joe Trotter

THETA: Active members for 1936-37 were:

CLASS OF 1937

Dale Bogard
William Browning

Donald Pigg
L. M. Proctor
Oz Quick
Fred Renshaw
Howard Rhodes

CLASS OF 1938

Lloyd Gibbs
George Hale
John Newport
Joe Trotter

CLASS OF 1939

K. C. Banes
George Clarke
Hugh Edgerton
Tom Scruggs
George Weinhold
Maurice Winger

IOTA: pledges for 1936-37 were:

CLASS OF 1937

Bill Key

CLASS OF 1938

Ralph Dunlop
Lynn Solomon

CLASS OF 1940

James Brady
Jim Cauthorn
Maurice Hall
Walter Jewell
Bob Moore
Joseph Roberts
Arnold Smith
Arch Woods

ALPHA: founded, *sub rosa*, in 1915 on Third West, New Ely.

BETA: Zeta Chi in 1917 with nine charter members was recognized by the faculty as a full-fledged fraternity and took its place among its already established brothers.

GAMMA: in its twenty years Zeta Chi has initiated 272 men—with a background shadowed by New Ely and figured by William Jewell history Zeta Chi has continued, as a local fraternity, to entwine its fabric in the life of the school, choosing its own traditions of a Cardinal hue in contrast to those accompanying national affiliation—distinguished alumni have included faculty members, prominent business men, Jewell's only five-letter man, O. K. Evans—alumni association headquarters are maintained in Kansas City, Missouri.

DELTA: having occupied for three years a home at the corner of Mississippi and Lightburne streets, Zeta Chi in 1920, because of an enlarged chapter, moved to its present chapter house—men of Zeta Chi participated in athletics, band, and other campus activities—Crozier was varsity cheer leader.

EPSILON: blue and white are the colors and the white Carnation is the flower.

ZETA: Dr. W. Holt Smith is the faculty advisor.

ETA: officers for 1936-37 were:

President H. W. Lee
V. President Cyrus Riddell
Sec't-Treas. Robert Waid

THETA: active members for 1936-37 were:

CLASS OF 1937

H. W. Lee

CLASS OF 1939

Cecil Irick
Wayne Riley
Cyrus Riddell
Robert Waid

CLASS OF 1940

Harold Sheerer

IOTA: pledges for 1936-37 were:

CLASS OF 1937

Coulter Cunningham
Rufus Crozier
Austin Edwards
Raleigh King

CLASS OF 1939

Bert Mann

CLASS OF 1940

M. R. Carmack
Thomas Henry
Harley Simpson
Clarendon Stouffer
Howard Strand

Unity through cooperation in matters mutual among the sororities by the determination of mutual policies and by the promotion of a friendly feeling between the two groups is the purpose of the women's Pan-Hellenic Council.

Newly formed in 1925 the Council is made up of three members from each sorority, corresponding yet unrelating to the Interfraternity Council.

Interesting to note is the system of formal rushing and pledging which was originated by the Council at its inception and which is still in use. Meetings

are held once a month wherein matters of common interest are discussed.

The presidency of the Council alternates from year to year between the presidents of the sororities.

Year 1937, members—
Mary Margaret Westbrook, TNT,
president

Helen Jewell Cederburg, Beta Sigma Omicron, *secretary*

Else Byrns, TNT
Mary Lynn Pinkerton, Beta Sigma Omicron

Jane Quick, Beta Sigma Omicron.

Unity among the fraternities, harmoniously for solving interfraternity problems and for making more efficient the diplomatic relations of brother Greek organizations, is the aim of the Interfraternity Council.

Newly organized in 1924 the Council is composed of two representatives from each chapter.

Important activities this year were the handling of gifts given by the fraternities to charitable organizations and to the Red Cross and aiding in the entertaining and housing of guests of the college during this year's conventions and meetings. Other activities were those routine ones connected with fraternity affairs and interfraternity competitions.

The Council was especially grieved in the loss of Prof. Byrns who has contributed much in time, effort, and timely advice to the effectiveness of the Council.

Year 1937, *advisory committee*
Prof. A. G. Byrns
Prof. J. E. Davis
Prof. H. I. Hester
Prof. W. Holt Smith
members

William H. Browning, Sigma Nu,
president

Judson Palmer, Phi Gamma Delta,
vice-president

Cyrus Riddell, Zeta Chi, *sec.-treas.*

Howard Lee, Zeta Chi

Charles Paisley, Kappa Alpha

Ben Perry, Kappa Alpha

William Waters, Phi Gamma Delta

Maurice Winger, Sigma Nu

ALPHA: founded in 1888 at University of Missouri, Columbia, Missouri.

BETA: Alpha Psi, first national sorority on the "hill" was installed in 1931 with 10 charter members, the 19th of 22 chapters.

GAMMA: In the six years since its founding Alpha Psi has initiated thirty-eight girls into the sisterhood. The two most prominent alumnae of the chapter are Misses Georgia B. Bowman and Mary Belle Burch.

DELTA: Alpha Psi has pursued the round of campus activities with participation in debate, in oratory, Myrtle Bell being chosen as Jewell's woman orator, and in dramatic productions, Helen Jewell Cederburg and Pat Settle doing the honors--Mary Lynn Pinkerton was chosen as Homecoming Queen and Eva Boyer as Queen Attendant to the "Winter Queen"--a Founder's Day Banquet and a Mother's Day Banquet, plus a Masquerade Ball and a St. Patrick's Dinner Dance formed a part of the year's social whirl--and last, but not least, the two Fiji pins and two K. A. pins in the chapter might be listed as a part of the year's activities.

EPSILON: Ruby and Pink are the sorority's colors and the flowers are the Richmond and Killarney roses.

ZETA: Mrs. P. Caspar Harvey is the Chapter sponsor.

ETA: The officers for 1936-37 were:
President Helen J. Cederburg
V. President Mary L. Pinkerton
Rec. Sec't. Ella Mae Shouse
Cor. Sec't. Eva Boyer
Treasurer Evelyn Burnley
Warden Pat Settle
Historian Jane Richardson

THETA: Active members for 1936-37 were:

CLASS OF 1937

Evelyn Burnley
Mary Lynn Pinkerton
Pat Settle

CLASS OF 1938

Helen Jewell Cederburg
Jane Quick

CLASS OF 1939

Myrtle Bell
Eva Boyer
Peggy Burroughs
Virginia Frink
Frances Howitt
Ella Mae Shouse

CLASS OF 1940

Jane Richardson

IOTA: pledges for the 1936-37 were:

CLASS OF 1938

Thelma Thomasson

CLASS OF 1940

Ruth Crannell
Bonnell Deisher
Helen Louise McCampbell
Frances Thomas

ALPHA: founded as a local social sorority in 1922.

BETA: Seven Jewell women and residents of Liberty comprised the charter membership.

GAMMA: Since the date of its founding 162 girls have been initiated into the sisterhood.

DELTA: T. N. T. members have done the "usual" things on the campus in the way of activities, both as a group and as individuals. Bobby Ann Sevier was crowned "Carnival Queen" at the Tattler Carnival, and Mary Margaret Westbrook was the first member of the William Jewell Hall of Fame. Frances Marie Hall and Marie Barnett have been outstanding during the debate season, and Dorothy Sword is the Editor-elect of the *Student*. The "winning" of the eight fraternity pins, four of which are K.A., two Sigma Nu, one Fiji, and one Kappa Sigma, might be considered a part of the year's "doings."

EPSILON: Purple and lavender are the sorority colors and the flower is the violet.

ZETA: Mrs. John E. Davis is the chapter sponsor.

ETA: Officers for 1936-37 were:

President Mary M. Westbrook
V. President Else Byrns
Secretary Maxine Keir
Treasurer Medora Crawford
Pledge Capt. Jennie B. Dicks
Warden Frances M. Hall
Historian Mildred Stoeltzing

THETA: Active members for 1936-37 were:

CLASS OF 1937

Else Byrns
Medora Crawford
Ella Davidson
Elenor Davis

Maxine Keir
Doris Longnecker
Mary Beth Shouse
Mary M. Westbrook

CLASS OF 1938

Virginia Arthur
Virginia Sue Cowan
Marjorie DuVall
Dorothy Lowry
Mary Alice Reed
Helen Sevier
Mildred Stoeltzing
Dorothy Sword

CLASS OF 1939

Marie Cochrane
Josephine Crockett
Jennie Belle Dicks
Nelda Green
Frances Marie Hall
Marnie Middleton
Dorothy Parrott
Edina Belle Riddle
Wilma Witcher

CLASS OF 1940

Marie Barnett
Ann Margaret Bell
Patty Lee Brandom
Gail Carter
Marianne Dillon
Virginia Fowler
Dorothy Houston
Edith Lancaster
Marguerite Madden
Joyce Mallett
Virginia Ann Pixlee
Mary Frances Rand
Reca Rogers
Bobby Ann Sevier
Mary Jane Winn

IOTA: pledges for 1936-37 were:

CLASS OF 1940
Geraldine Manning

SPRING EDITION

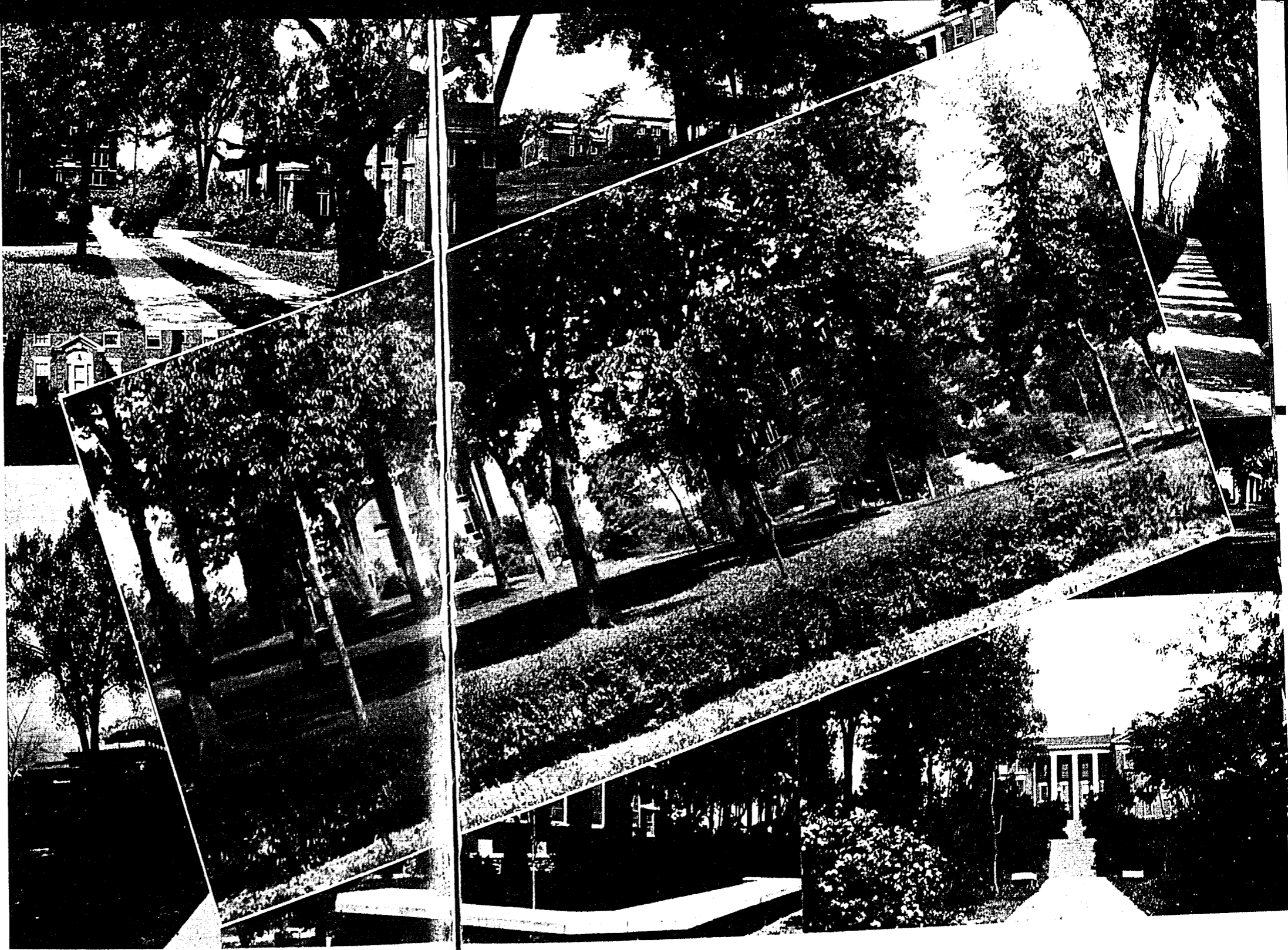

• OF THE •
Visual Tatler

STUDENT GOVERNMENT



TOP ROW

Amery, *Senior President*
E. Monroe, *Senior Vice-Pres.*

SECOND ROW

Sharp, *Junior President*
Renshaw, *Student Body President*
C. Burkhardt, *Junior Vice-Pres.*

BOTTOM ROW

Mosby, *Freshman President (Succeeded by G...)*
Philbrick, *Sophomore President*

PANAEGIS

(ABOVE)

Burnley
Byrns
Davis
Pinkerton
Sturges
Westbrook



(BELOW)

TOP ROW

Amery
Bowers
Browning
Monroe

BOTTOM ROW

Palmer
Renshaw
Rhodes
Waters

AEONS

WILLIAM JEWELL PLAYERS



- TOP ROW
Brandom Atkins Baber Bales Baner A. Bell M. Bell Boner
- SECOND ROW
Boyer Brown Burroughs C. Butler Cederburg Clevenger Childers Davidson
- THIRD ROW
E. Davis Deisher Dillon Dudley Durham Edwards F. Fowler V. Fowler
- FOURTH ROW
Hoel Hollmann Keir Kirkland Longnecker McCampbell Madden Mallett
- FIFTH ROW
Morgan Mosby Palmer Page Parrott Pixlee Procter J. Quick
- SIXTH ROW
O. Quick Rand Riddle Rogers Rosecrans Settle E. Shouse A. Smith
- SEVENTH ROW
Solomon Stigers Sword Thomas Waters Weakley Westbrook R. E. Whitton
- BOTTOM ROW
Williams Wills Winkler



- TOP ROW ●
Davidson
Edwards
Kier
Palmer
- BOTTOM ROW ●
Procter
Solomon
Westbrook

ALPHA
PSI
OMEGA



• Miss Bobby Ann Sevier

TATLER CARNIVAL QUEEN



(UPPER LEFT)

Alison's House—The Cast

(UPPER CENTER)

In a Meditative Mood

(UPPER RIGHT)

A Dramatic Scene from *Alison's House*

(LEFT CENTER)

Court Scene in *Hamlet*

(CENTER)

A Close-up from *Alison's House*

(RIGHT CENTER)

The Play in *Hamlet*

(LOWER LEFT)

Laertes and Ophelia

(LOWER RIGHT)

Hamlet and the King

SPIRIT THESPIAN

KAPPA ASMA.
SIGMA

(Inset) Kappa Asma Sigma Group

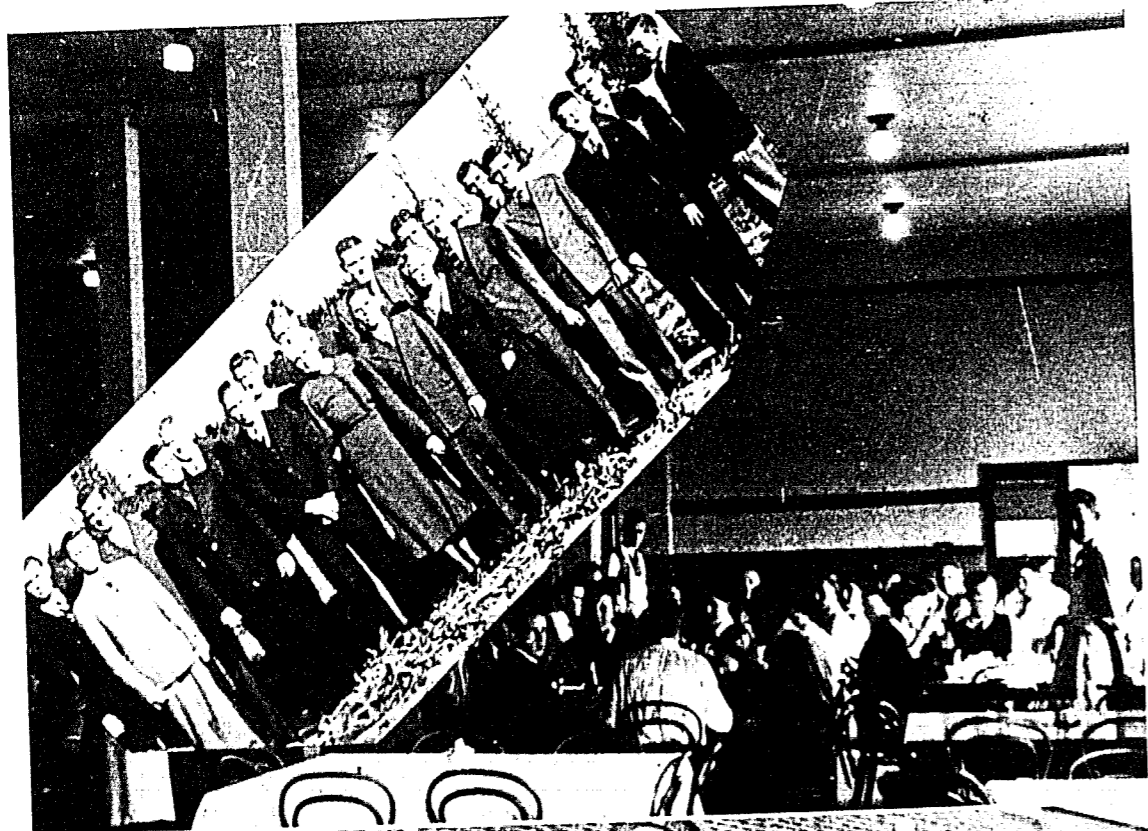

SONS OF
REST

(Inset) "Daddy" Fruit



TENNIS SQUAD

(LOWER LEFT)

- Marquette
- Monroe
- Bruner
- Renshaw

VARSITY LETTERMEN

(UPPER LEFT)

Varsity Doubles Team
(UPPER CENTER)

Renshaw
(UPPER RIGHT)

Monroe, *Captain*
(LOWER CENTER)

Marquette
(LOWER RIGHT)

Bruner

TENNIS

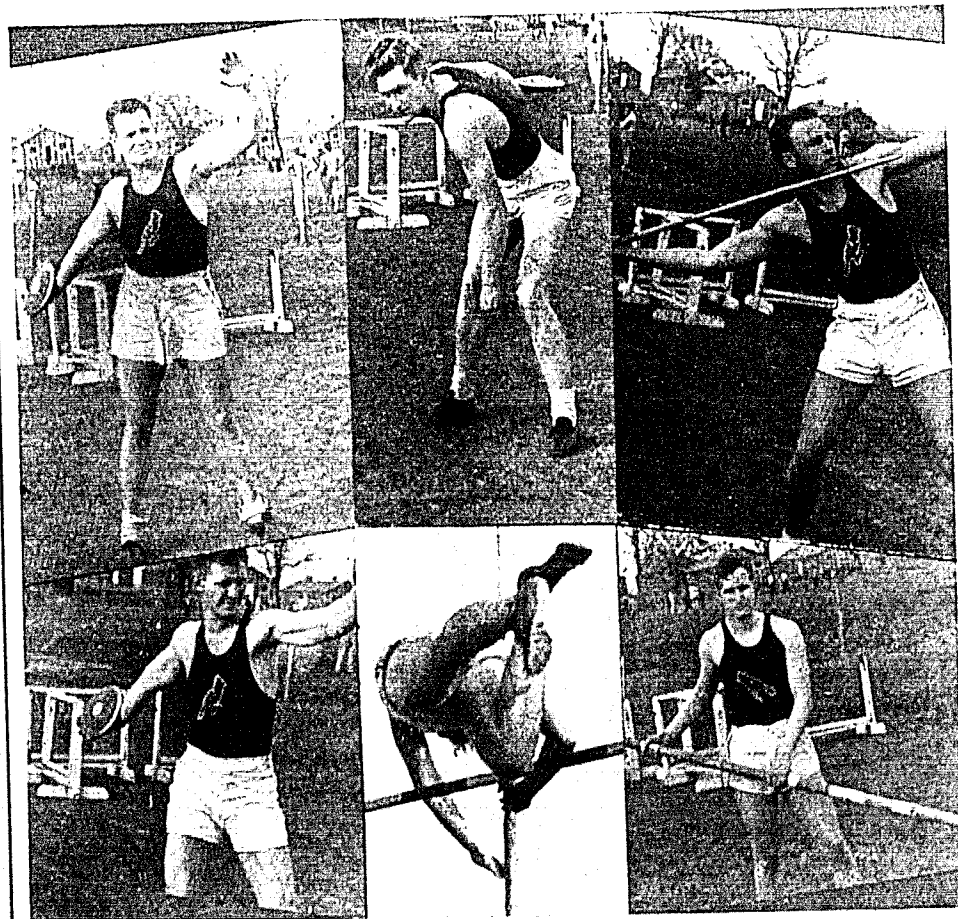

TRACK

VARSITY LETTERMEN

TOP ROW

Goss <i>Weights</i>	Bowles <i>Weights</i>	Martin <i>Field Events</i>
------------------------	--------------------------	-------------------------------

SECOND ROW

Stoeltzing <i>Weights</i>	Moore in <i>Action</i>	Moore <i>Pole Vault</i>
------------------------------	---------------------------	----------------------------

UNPHOTOGRAPHED

Morales
Field Events

VARSITY LETTERMEN

TOP ROW

Clark
Middle Distance

Cunningham
*Middle Distance-
Captain*

Whistler
Middle Distance

Burtch
Distance

Solomon
Hurdles

Henry
Middle Distance

BOTTOM ROW

Track Squad

D. Farris
Hurdles

UNPHOTOGRAPHED

Chrane
Sprint

McDonald
Sprint

Means
Sprint

ACTION

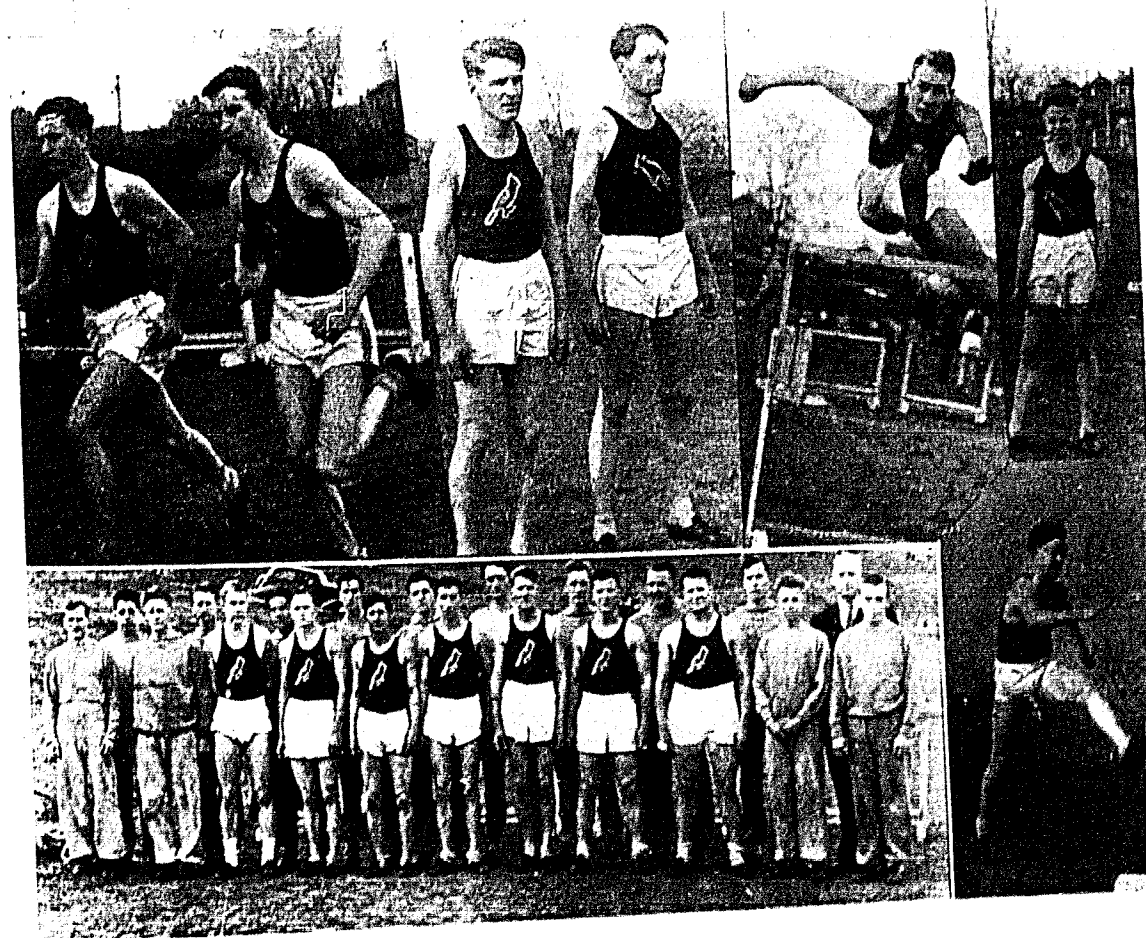

STUDENT

Howard Rhodes
Editor of the 1936 Student

Ed Monroe
Acting Business Manager

Austin Edwards
Editor of the 1937 Student

The William Jewell Student

Published by the Student Body of William Jewell College

Volume 43

Liberty, Missouri, Dec.

Number 12

WELL CAGERS BEGIN BASKETBALL PRACTICE

Afterman and Newcomers Show Classy Form After Week of Practice

FREE PICTURE SHOW

Manager M. S. Heath of the Plaza Theater has invited all the college students to be his guests at the show Friday evening. Each student must have a ticket which can be secured at the Dean's office Friday.

SMITH DIES

Mari Ministor, Recently, father of Smith, and died Tuesday, his home at Ex-

DEBATE SEASON TO GET UNDER WAY WEDNESDAY

Jewell's Teams to Open Season Against Durant, Oklahoma State Teacher's Teams

INTRO TO CAPTAIN

Will Lead Jewell

AR GIRL STUDENT TO WED

Brown to be Married

Prospects for a

th six of last year

rting and an en-

new men

Amor-

w men on

tris and Jack

an Central in Kansas City and

WILLIAM JEWELL STUDENT

Forty-Third Year

Superb' Play

Hin a Berth

Team

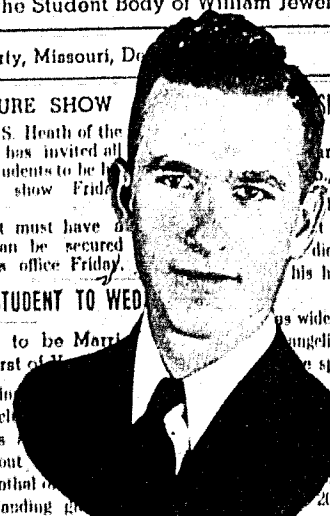

John Newport
Editor-in-Chief



Lynn Solomon
Business Manager



- TATLER STAFF
- TOP ROW
Dunlop
Winger
Sturges
- SECOND ROW
Hall
Monroe
- BOTTOM ROW
Jackson
King
Kirkland
- UNPHOTOGRAPHED
E. Davis
Edmunds
Roberts
Settle
Trotter
Wilson

1937 TATLER



WILLIAM
JEWELL
PRESS

(UPPER LEFT)
At work in composing room
(UPPER RIGHT)
"Fish" in the engraving department
(LOWER RIGHT)
Monroe, expert type-setter, in action
(CENTER)
Manager George Beamer
(LOWER LEFT)
Miss Frink, the personal secretary

UPPER CLASSES



SENIOR ●



● TOP ROW

Impressive view of library. (Inset) Two fair seniorites.

ALLISON, W. H. Kansas City, Kans.
Bible Greek
Ministerial Group.

AMERY, JOSEPH, JR. Liberty
History Pol. Sc.
Forensics, Stud. Senate, Bd. of Control, International Rel. Club, Acons, Pi Kappa Delta, Pres. '37, Senior Pres., Band, Bus. Mgr. *Tattler*, '36, Stud. Ass't. Pol. Sc. '37, Second State Debate Tourn. '37, Third State Extemp. Contest '37, First Maryville Debate Tourn. '35, Second Provincial Debate Tourn. '35.

● SECOND ROW

BOWERS, JAMES F. Pueblo, Colo.
Sociology Econ., Pol. Sc.
Kappa Alpha, Forensics '34, '35, Acons, Pi Gamma Mu, Pres. '37, Pi Kappa Delta, Hist. Ass't. '36, Econ., Soc. Ass't. '37.

BROWER, CLYDE Independence
Chemistry Math.
Theta Chi Delta, Band, Chem. Ass't. '36, '37.

BROWNING, ROBERT M. Liberty
Biology Chem.
Sigma Tau Delta, *Stud. Staff*, Senior Compet. Scholarship '37, German Instructor '37.

BROWNING, WILLIAM H. Olathe, Kans.
History Pol. Sc., Econ.

● BOTTOM ROW

BYRNS, ELSE Liberty
Sociology Pol. Sc., Econ.
T. N. T., V. Pres., '37, Comm. Mem. W. J. Chr. Assoc. '37, Internat. Rel. Club, William Jewell Players, Panaegis, Treas. Sen. Class, Y. W. C. A., Pres. '35, Editor *Stud.* '36, Pep Squad '34, Girl's Glee Club '35, Who's Who Among Amer. Coll. Stud. '37.

CHRANE, FRANK Liberty
History Soc.
Track Letterman '34-'37, Track Captain '36, "J" Club.

CHRISTIAN, HELEN A. Liberty
English Latin

AULL, GEORGE Liberty
History Pol. Sc.
Phi Gamma Delta, International Rel. Club, Pres. '37, Pi Gamma Mu, Alpha Phi Omega, V. Pres. '37, Bus. Mgr. *Student* '36.

BETTS, GLENN Kansas City
Physics Math.
Sigma Pi Sigma, Alpha Phi Omega, Band, Physics Lab. Ass't. '36, '37.

BOGARD, DALE Liberty
Chemistry Math.
Sigma Nu, Theta Chi Delta, Alpha Phi Omega, Treas. '37, Junior Sec., Chem. Ass't. '34-'37.

Sigma Nu, Pres. '34, '37, V. Pres. '36, Interfrat. Coun., Pres. '37, Comm. Mem. W. J. Chr. Assoc. '37, Inter. Rel. Club, V. pres. '36, Acons., Pi Gamma Mu, *Stud. Staff* '36, Pres. Y. M. C. A. '36.

BURKHARDT, ANNAJANE Liberty
History Pol. Sc., Econ.
Forensics '34-'37, Chrmn. Relig. Mtngs Comm. W. J. Chr. Assoc. '37, Internat. Rel. Club, Pi Kappa Delta, Sigma Tau Delta, *Stud. Staff*, Amer. Hist. Ass't. '37.

BURNLEY, EVELYN Buckner
English Latin
Beta Sigma Omicron, Panaegis, Sigma Tau Delta, Band, Eng. Ass't. '36, '37.

CRAWFORD, MEDORA Liberty
Sociology Pol. Sc., Econ.
T. N. T., Treas. '37, Internat. Rel. Club, Pi Gamma Mu, Girl's Pep Club '34.

CROZIER, RUFUS Adrian
English Greek
Zeta Chi, Ministerial Group, Var. Cheer Leader '37, Sons of Rest.

CUNNINGHAM, E. W. Kansas City, Kans.
English Greek
Zeta Chi, Ministerial Group, Track Letterman, '36, '37, Track Capt. '37, Stud. Band Lder '37.

● SENIOR

SENIOR ●



● TOP ROW

DAVIDSON, ELLA North Kansas City
Education Eng.
T.N.T., Comm. Mem. W. J. Chr. Assoc.
'37, Alpha Psi Omega, Bus. Mgr. '37.

DAVIS, ELENOR Liberty
English Latin
T.N.T., Y.W.A., Comm. Mem. W. J.
Chr. Assoc. '37, Inter. Rel. Club, W. J. Play-
ers, Panaegis, Sigma Tau Delta, *Tatler* Staff
'36, '37, Red Hots '34, Girl's Glee Club, *Tat-
ler* Queen '34.

DURHAM, J. DUDLEY Dearborn
History Soc., Pol. Sc.
Kappa Alpha, Inter. Rel. Club, W. J.
Players, Band, Glee Club.

● SECOND ROW

HOWARD, JUDSON D. Kansas City
English Greek
Phi Gamma Delta, Sigma Tau Delta,
Ministerial Group, Men's Glee Club, Sons of
Rest.

HUNT, LESTER L. Glendale, Ariz.
History Pol. Sc., Soc.
Ministerial Group, V. pres. Jr. Class '36,
Stud. Senate '36, Bd. of Control '36.

HYATT, BOB Grand Junction, Colo.
English Greek
Ministerial Group.

JACKSON, WADE MOSBY Kansas City
Spanish Latin

● BOTTOM ROW

KING, RALEIGH St. Louis
Greek Latin
Ministerial Group, *Tatler* Staff, Photo.
'37.

KNIGHT, GLENN Kansas City, Kans.
English German
Ministerial Group.

LONGNECKER, DORIS Trenton
Sociology Hist.
T.N.T., Inter. Rel. Club, W. J. Players,
Soc. Ass't.

EDWARDS, AUSTIN Kansas City, Kans.
English Latin
Alpha Psi Omega, Sigma Tau Delta, pres.
'36 '37, Gamma Pi Epsilon, Ed. *Stud.* '37, W.
J. Players, V. pres. '36 '37, P. C. Harvey Prose
Award, '36, J. P. Fruit Poetry Award, '36.

FOLEY, JACKSON Kansas City
English Latin
Alpha Zeta Pi, Ministerial Group.

GARDNER, EARL W. Plymouth, Mass.
History Bible
Alpha Zeta Pi, V. pres. '36, Ministerial
Group, Alpha Phi Omega, Sec. '36, Pres. '37

Kappa Sigma, Sigma Tau Delta, Alpha
Phi Omega, Inter. Rel. Club, *Tatler* Staff '36,
'37, *Stud.* Staff '34-'37, Football Letterman '34-
5, Track Squad '34-5, B. B. Squad '34, Span.
Asst. '35, "J" Club Sec. '36, Pres. '37.

KEIR, MAXINE Kansas City
Spanish French
T.N.T. Sec. '37, Alpha Psi Omega, W. J.
Players Pres. '37.

KEY, WILLIAM Sullivan
History Pol. Sc., Econ.
Sigma Nu, Pi Gamma Mu, Ministerial
Group, W. J. Chr. Assoc. Pres. '36-7, Inter.
Rel. Club.

LEE, HOWARD W. Detroit, Mich.
Sociology Econ.
Zeta Chi, Pres. '37, Interfrat. Coun.,
Min. Group, Comm. Mem. W. J. Chr. Assoc.,
Inter. Rel. Club, Pi Gamma Mu, Men's Glee
Club.

LOGAN, CECIL P. Montgomery City
History Pol. Sc., Econ.
Ministerial Group, Alpha Zeta Pi, Comm.
Mem. W. J. Chr. Assoc., Inter. Rel. Club,
Forensics '36-37, Pi Kappa Delta.
New Ely—from the West! "Fish" King, (i. e.
Raleigh) (Inset)

● SENIOR

SENIOR ●



● TOP ROW

The "Gym". New Ely—from the air!

LONGFELLOW, EARL Bedford, Iowa
History Pol. Sc.
Ministerial Group

MARQUETTE, W. R. Harrisonville
History Educ.

Kappa Alpha, Alpha Phi Omega, Inter.
Rel. Club, B. B. Letterman '34-7, Capt. B. B.
Squad '37, Tennis '36-7, "J" Club, Band,
Amer. Red Cross Life-Saving Exam., *Tatler*
Staff, '36.

MCDONALD, EDWARD Liberty
English Latin
Kappa Sigma, Interfrat. Coun., Pres. '36,
Soph. V. Pres. '35.

● SECOND ROW

MONROE, STANLEY E. Mtn. View, Ark.
History Pol. Sc.
"J" Club, B. B. Letterman '36.

MOORE, JACK Joplin
English Span.
Kappa Athma Sigma, W. J. Players,
Men's Glee Club, Band, Sons of Rest.

MORRIS, THELMA Princeton
Education Eng., Fr.
Y. W. A., Sigma Rho '34.

OWINGS, RUTH Moberly
English Education, Span.
Girl's Assoc. of Min. Group, Y. W. A.

● BOTTOM ROW

PERRY, BENJAMIN, JR. McFall
English Span.
Kappa Alpha, Treas. '37, Inter. Rel.
Club.

PINKERTON, MARY LYNN Kansas City
Sociology Econ., Pol. Sc.
Beta Sigma Omicron, Panhellenic Coun.,
Panaegis, Inter. Rel. Club, *Tatler* Staff '36,
Fr. Eng. Ass't., Fr. Disciplinarian.

PORTER, JAMES W. Independence
English Greek
Min. Group, Kappa Athma Sigma, Sons
of Rest.

PRATT, ROBERT W. Dexter, Kans.

MIKHALCHUK, H. J. Kansas City, Kans.
History Soc., Pol. Sc.
Ministerial Group

MONROE, EDWIN U. Harrisonville
English German

Sigma Nu, Min. Group, Pres. '37, B. S.
U. Coun., Jr. V. Pres., *Stud. Bus. Mgr.* '37,
Stud. Senate, Bd. of Control, *Stud. Staff* '35-7,
Ed. *Tatler* '36, Assoc. Ed. '37, Alpha Phi
Omega, Gamma Pi Epsilon, B. B. Letterman
'34, Tennis '34-7, Capt. Tennis Team '35-7,
"J" Club, State Tennis Doubles Champ., '34-
6, State Singles Champ., '35-6, Aeons.

PAISLEY, CHARLES Farmington, Iowa
Chemistry Biol.
Kappa Alpha, Pres. '36, Interfrat. Coun-
cil.

PALMER, JUDSON L., JR. Kansas City
History Pol. Sc., Econ.
Phi Gamma Delta, Pres., '37, Interfrat.
Coun., Comm. Mem. W. J. Chr. Assoc.,
Aeons, Alpha Psi Omega, W. J. Players, Pres.
Jr. Class, *Stud. Senate*, Bd. of Control, Foren-
sics, Pi Kappa Delta, Inter. Rel. Club, Adv.
Mgr. *Tatler* '35, Men's Glee Club, Sons of
Rest.

Greek Latin
Min. Group, Comm. Mem. W. J. Chr.
Assoc., B. S. U. Coun., Men's Glee Club.

PROCTOR, L. M., JR. Independence
Education Eng.
Sigma Nu, Alpha Psi Omega, Pres. '37,
W. J. Players, Inter. Rel. Club, Pi Kappa
Delta, Oratory, Men's Glee Club, *Stud. Staff*,
'36-7.

QUICK, OZ Hardin
English Greek, Latin
Sigma Nu, Chrmn. Deputat. Comm.
of Wm. J. Christ. Assoc., Min. Group, Inter.
Rel. Club, W. J. Players, Bus. Mgr. '37, *Tatler*
Staff '36, Men's Glee Club, Sons of Rest.

● SENIOR

SENIOR ●



● TOP ROW

RENSHAW, FRED T. Boonville
 Mathematics Chem., Econ.
 Sigma Nu, Bd. of Control, Stud. Senate,
 Theta Chi Delta, Forensics, Pi Kappa Delta,
 Alpha Phi Omega, Aeons, Sons of Rest, Ten-
 nis '35-7, Jr. Pres., Pres. Stud. Body '37, B. B.
 '36, "J" Club, Mgr. Co-op Book Store '34-7,
 Who's Who Among Amer. Coll. Stud. '37.

RHODES, HOWARD Hardin
 English Educ.
 Sigma Nu, Aeons, *Tattler* Staff '36, Gam-
 ma Pi Epsilon, Ed. *Student* '37, Sons of Rest,
 Comm. Mem. W. J. Chr. Assoc.

SETTLE, PAULINE MARIE Lamar, Colo.
 History Pol. Sc., Educ.
 Beta Sigma Omicron, Pres. '35, Warden
 '34, '37, Panhellenic Coun. Pres. '35, *Stud.*

● SECOND ROW

STURGES, VIOLA Carrollton
 Psychology Biology Soc.
 Y.W.A., Pres. '37, Comm. Mem. W. J.
 Chr. Assoc., Beta Lambda, Panaegis, Pi Gam-
 ma Mu, *Tattler* Staff '37, Sr. Sec., Asst. Biol.
 and Psy., Summer School Sec. '37, Girl's Glee
 Club, Fr. Disciplinary.

TAYLOR, HAROLD Slater
 History Pol. Sc., Econ.
 Kappa Sigma, Football Letterman '36-7.

TIMBROOK, M. L. Liberty
 English Greek
 Min. Group, Band, Varsity Drum Major
 '37.

● BOTTOM ROW

WESTBROOK, MARY M. Marshall
 Psychology Educ.
 T.N.T., Pres. '37, W. J. Players, Alpha
 Pi Omega, Panaegis, Panhellenic Coun., Psych.
 Ass't.

WHISTLER, CLARK Sand Springs, Okla.
 English Greek
 Ministerial Group, V. Pres. '37, Comm.
 Mem. W. J. Chr. Assoc., Track, "J" Club,
 Sons of Rest.

WHITSITT, DOROTHY Louisville, Ky.
 Sociology Econ., Pol. Sc.

Staff '37, *Tattler* Staff '37, Inter. Rel. Club, Sec.
 '35, Pi Gamma Mu, W. J. Players, Red Hots,
 Pres. '34, Sec. Fr.-Soph. classes '34-5, Glee
 Club, Girl's Quartette, Fr. Disciplinary.

SHOUSE, MARY BETH Blackwater
 French Span.
 T.N.T., V. Pres. '36, Panhellenic Coun.,
 Inter. Rel. Club, *Tattler* Queen '36.

SINGLETON, SHELDON Gower
 Sociology Econ.
 Men's Glee Club, Band, B. B. Squad '34,
 '35, Intra-mural B. B. Champions, '37.

STIGERS, BETTIE Platte City
 Sociology Hist., Econ.
 Y.W.A., Inter. Rel. Club, Pi Gamma Mu,
 W. J. Players, Beta Lambda, Comm. Mem. W.
 J. Chr. Assoc., B.S.U. Council.

TURPIN, ROBERT Liberty
 Chemistry Math., Physics
 Phi Gamma Delta, Inter. Rel. Club.

WATERS, WILLIAM B. Liberty
 History Econ., Pol. Sc.
 Phi Gamma Delta, Interfrat. Coun.,
 Gamma Pi Epsilon, Ed. *Student* '36, *Stud.* Staff
 '34-5, Inter. Rel. Club, Pres. '36, W. J. Play-
 ers, Pres. '35-6, Aeons, Band, Men's Glee
 Club.

WENDT, HARLEY J. Liberty
 Bible Greek, Econ.
 Ministerial Group.

Girl's Assoc. Min. Group, Y.W.A., Inter.
 Rel. Club, Girl's Glee Club.

WHITTON, R. E. Oklahoma City, Okla.
 Bible Soc.
 Ministerial Group, W. J. Players, Stud.
 Volunteers.

WILSON, LOLA MAYE Sleeper
 Education Eng.
 Girl's Assoc. Min. Group, Y.W.A., Girl's
 Glee Club.

"The Disciplinaryans" (Inset) Rhodes—
 Sturges!

● SENIOR

● JUNIOR

● TOP ROW

Along the walk under the old Oak Tree.

ARTHUR, VIRGINIA Kansas City, Kans.
English French
T.N.T.

ATCHISON, DAVID L. Plattsburg
Chemistry
Kappa Alpha, *Tattler* Staff '37.

BAILEY, WALTER Caspar, Wyo.
Chemistry Mathematics, Biol.
Ministerial Group, Math. Ass't., Theta Chi
Delta, V. Pres., '37, Men's Biology Club.

BARRETT, JACK P. Independence
Chemistry Biol.
Theta Chi Delta, Men's Biology Club.

BOWLES, ROBERT E., JR. Liberty
Physics Math.

Kappa Alpha, V. Pres. '37, Football Letterman '35-7, B. B. Letterman '35-7, All-Conference Football '36, All-Conference B. B. '36, "J" Club, Track, Co-Capt.-Elect Football Squad.

● SECOND ROW

BROWN, LENORE Independence
Education Eng.
T.N.T., W. J. Players.

BRUNER, ESTIL Liberty
French Span.
"J" Club, Tennis '35, Men's Glee Club, Comm. Mem. W. J. Chr. Assoc.

BURKHARDT, CONSTANCE Liberty
English Psychology, Biol.
Pi Kappa Delta, Forensics, Beta Lambda, Sigma Tau Delta, Jr. V. Pres., Stud. Senate, Bd. of Control, *Stud. Staff*, Comm. Mem. W. J. Chr. Assoc., Girl's Glee Club, Second State Extemp. Contest '37, Second State Debate

Tourn. '37, J. P. Fruit Poetry Contest Winner, Who's Who Among Amer. Coll. Stud. '37.

CEDERBURG, HELEN Excelsior Springs
English Latin
Beta Sigma Omicron, Pres. '37, Panhellenic Coun., Sec. '37, *Stud. Staff* '37, Jr. Class Sec.-Treas., W. J. Players.

COWAN, SUE Liberty
Sociology Span.
T.N.T., Inter. Rel. Club, Red Hots, Girl's Glee Club, *Stud. Staff*, '37.

CROCKETT, HELEN Liberty

● BOTTOM ROW

DAVIS, W. NELSON Liberty
Education Eng.
Comm. Mem. W. J. Chr. Association.

DUNLOP, RALPH Plains, Kans.
History Bible
Sigma Nu, Ministerial Group, Alpha Phi Omega, Chrmn. Religious Meetings Comm. W. J. Chr. Assoc., *Tattler* Staff '37, Men's Glee Club, Band, B.S.U. Coun., Kappa Athma Sigma.

DUVALL, MARJORIE Holt
Education Eng.
T.N.T., Red Hots '36.

EDGERTON, HUGH Wichita, Kans.
Biology German
Sigma Nu.

GIBBS, LLOYD GEORGE Santa Ana, Calif.
Greek Latin
Sigma Nu, Ministerial Group, Men's Glee Club.

GODFREY, PAUL R. Millville, New Jersey
Chemistry Math.
Theta Chi Delta.



● JUNIOR

● TOP ROW

HALE, GEORGE ERWIN Springfield
Chemistry Biol.
Sigma Nu, Theta Chi Delta, Men's Biology Club, Alpha Phi Omega, B. B. Letterman '35.

HALL, JACK Fort Morgan, Colo.
History Econ.
Phi Gamma Delta, Inter. Rel. Club, W. J. Players, Alpha Phi Omega.

HAMMON, WILSON Hannibal
History Eng.

● SECOND ROW

INGLE, CLIFFORD Howard, Kans.
History Pol. Sc.
Ministerial Group, Alpha Zeta Pi, Inter. Rel. Club.

JOHNSON, LEE Kansas City
Physics Span.
Kappa Alpha, Band, Men's Glee Club, Stud. Staff '37.

KIRKLAND, ROBERT G. Liberty
English Latin
Kappa Alpha, Forensics, Pi Kappa Delta,

● BOTTOM ROW

MARTIN, JACK, JR. St. Joseph
English Latin
Kappa Alpha, Football Letterman, B. B. Letterman, Track Letterman, All-Conference Football '36.

MORALES, MILTON F. Kansas City
English Latin
"J" Club, Football '34, B.B. Letterman, Track Letterman, Stud. Staff '36.

NEIGER, FRED St. Louis
Greek Latin
Ministerial Group, B.S.U. Council.

NEWPORT, JOHN Buffalo
History Pol. Sc., Econ.
Sigma Nu, Ed. *Tatler* '37, *Tatler* Staff '36, Stud. Staff '36, Forensics, '36-7, Pi Kappa Delta

Ministerial Group, Alpha Zeta Pi, B.S.U. Coun., V. Pres., '37.

HAMMONTREE, VIRA Independence
English
T.N.T., W. J. Players.

HUFFT, JAKE EDWIN Liberty
Physics Math.
Kappa Alpha, Inter. Rel. Club, Football '36-7, "J" Club.

HULL, MAJOR Excelsior Springs
Sociology Pol. Sc.
Phi Gamma Delta.

Inter. Rel. Club, Pi Gamma Mu, W. J. Players, *Tatler* Staff '37, Alpha Phi Omega, Fr. Eng. Asst.

KNIGHT, J. HOMER Kansas City, Kans.
History

LAIRD, DOROTHY Trenton
History Educ.

MADDEN, MARGUERITE Excelsior Springs
English French
T.N.T., W. J. Players.

'36-7, Inter. Rel. Club, Treas. '37, Pi Gamma Mu, V. Pres. '37, Pres. Fr. Class '35, Stud. Senate, Bd. of Control, Alpha Phi Omega, Gamma Pi Epsilon, Comm. Mem. W. J. Chr. Assoc., Football '35, B.B. Letterman '35-7, Who's Who Among Amer. Coll. Stud., '37, Rhodes Scholarship Candidate, '36, "J" Club, Sec. '37.

PICKHARDT, ROLAND Santa Ana, Calif.
English Greek
Ministerial Group, Comm. Mem. W. J. Chr. Assoc., B.S.U. Council, W. J. Quartette, '36.

Bob "Judge" Kirkland of the "D-X" Department.



● JUNIOR

● TOP ROW

Since 1850—majestic Jewell Hall.

QUICK, JANE Hardin
English French
Beta Sigma Omicron, Panhellenic Coun.,
Y.W.A., W. J. Players.

RAINWATER, H. IVAN Bolivar
Biology Chem., Physics
Kappa Athma Sigma, Pres. '37, Men's Bi-
ol. Club, Pres. '36-7, Biol. Ass't., Head Waiter
New Ely Dining Hall, '37.

REED, MARY ALICE Liberty
History Pol. Sc.
T.N.T., Inter. Rel. Club, Fr. Class Sec.,
'36.

ROSECRANS, WAYNE Mt. Leonard
History Pol. Sc.
Ministerial Group, Inter. Rel. Club, W. J.
Players.

SCOTT, C. H. Kansas City
English Greek
Ministerial Group.

● SECOND ROW

SEVIER, HELEN MAY Liberty
English German
T.N.T., Inter. Rel. Club, *Tatler* Queen
'36.

SHARP, WALTER Liberty
English Latin
Kappa Alpha, Stud. Senate, Bd. of Con-
trol, Jr. Class Pres. '37, W. J. Players.

SHOUSE, T. J. Liberty
Physics Math.
Phi Gamma Delta, Sigma Pi Sigma.

SMITH, MILDRED North Kansas City
Sociology History
Beta Sigma Omicron, Inter. Rel. Club, Pi

Gamma Mu, Red Hots, Soc. Ass't. '36-7.

SOLOMON, LYNN HAROLD Lebanon
Biology Chem., Physics
Sigma Nu, Alpha Psi Omega, W. J. Play-
ers, Bus. Mgr., Forensics, Pi Kappa Delta,

Kappa Athma Sigma, Men's Biol. Club, Bus.
Mgr. *Tatler* '37, "J" Club, Track Letterman
'35-7, Stud. Swimming Instructor, B.S.U.
Coun., Men's Glee Club, V. Pres. Soph. Class,
Who's Who Among Amer. Coll. Stud. '37.

STILLWAGON, GROVER Kansas City
Greek Latin
Ministerial Group, Alpha Zeta Pi, Men's
Biology Club, Biology Ass't. '37.

● BOTTOM ROW

STOELTZING, ERNST Liberty
History Pol. Sc., Soc.
"J" Club, Football, All-Conference '36.

STOELTZING, MILDRED Liberty
English German
T.N.T., Historian '37, Comm. Mem. W.
J. Chr. Assoc., Red Hots '36.

SUTTON, CLARENCE Greybull, Wyo.
Chemistry Physics
Alpha Zeta Pi.

SWORD, DOROTHY Liberty
French Span.
T.N.T., W. J. Players, Sigma Tau Delta,
Stud. Edit.-Elect., Span. and French Ass't.

TATEISHI, MASAKO Paia, Maui, Hawaii
English Social Science
Y.W.A.

THOMASSON, THELMA Denver, Colo.
Psychology Soc.
Beta Sigma Omicron, Y.W.A.



JUNIOR ●



Special Students ●

● JUNIOR

● TOP ROW

TROTTER, JOE Carrollton
 Physics Math.
 Sigma Nu, Treas. '35-7, Forensics, Pi Kappa Delta, Inter. Rel. Club, Sigma Pi Sigma, Alpha Phi Omega, *Stud. Staff*, '36, Band.

TURNER, NELLIE Weston
 History Eng.
 Comm. Mem. W. J. Chr. Assoc., Y.W.A.

WHITLATCH, THOMAS PAUL Liberty
 History Pol. Sc.
 Ministerial Group, Alpha Zeta Pi, Pres. '37, Men's Biology Club, Men's Glee Club.

WILSON, GEORGE Kansas City, Kans.
 Physics Math.
 Kappa Alpha, *Tattler Staff* '37, Football, "J" Club, M. C. A. U. Hon. Mention '35-6, Physics Ass't. '37.

WYBLE, CASH Cyrene
 Sociology Hist., Bible
 Ministerial Group

WILLIAMS, CLYDE Kansas City
 Psychology Eng., Soc.
 Kappa Alpha, Sigma Tau Delta, Forensics, W. J. Players, Comm. Mem. W. J. Chr. Assoc., Varsity Cheer Leader '36, *Stud. Staff* '36, Eng. Asst. '37.

● SECOND ROW

Versatile Athletes—House and Brant.
 Marston Hall—framed by the old oak tree.

YOUNG, MARGARET Plattsburg
 Sociology Econ., Hist.
 Y.W.A.

ZUMWALT, RALPH H. Kansas City
 Greek Latin
 Ministerial Group.

Jewell Hall—Framed by the leaves.
Student Editor-Elect Sword.

● BOTTOM ROW---SPECIAL STUDENTS

BRADDOCK, CHRISTINE Borger, Texas

DOWNING, BEEBS Liberty
 Y.W.A.

IRICK, CECIL Liberty
 Zeta Chi

LEWIS, JAMES D. Kansas City, Kans.

LOWRY, DOROTHY Liberty
 T.N.T.

Gano Chapel in the fall.

● Special Students



SPRING

STATISTICS

- Student Government
- Panaegis
- Aeons
- William Jewell Players
- Alpha Psi Omega
- Kappa Asma Sigma
- Sons of Rest
- Tennis
- Track
- Student
- Tatler
- William Jewell Press
- Unphotographed Seniors
- Unphotographed Juniors
- Unphotographed Special Students

● STUDENT GOVERNMENT ●

Preamble—to represent the student body in all official matters and to carry out the principles embodied in the Constitution of the Student Association the Student Senate holds office.

Article I—the conduction of student elections and an all-school party each term is herein vested in the Student Senate composed of president of the student body and all classes and vice-presidents of the two upper classes.

Article II—the power to regulate all student publications is invested in the Board of Control composed of the Senate and three faculty members, Professors Davis, Hester, and Pugh.

Article III—special recognition is herein made of the invaluable service given by the late Professor Byrns as a member of the Board.

Article IV—

Fred Renshaw, *pres. of Student Body*

Joe Amery, *pres. of Senior Class*

Edwin Monroe, *vice-pres. of Senior Class*

Walter Sharp, *pres. of Junior Class*

Constance Burkhardt, *vice-pres. of Junior Class*

Price Philbrick, *pres. of Sophomore Class*

Elmer Goss, *pres. of Freshman Class*

(succeeding James Lee Mosby)

● PANÆGIS ●

Honored are those who wear the gold shield bearing the picture of a Greek woman and the inscription, "Panægis".

Organized in 1928 "To serve the best interests of women in William Jewell College."

Numerically, five to seven junior women are tapped for a membership on a certain spring morning.

Oath of the order is administered to selected leaders of the junior class—advisors are Virginia D. Rice, Ruth Lindsey, and P. Caspar Harvey.

Rewarded:

Evelyn Burnely	Mary Pinkerton
Else Byrns	Viola Sturges
Elinor Davis	Mary M. Westbrook

● AEONS ●

Hebrew inscriptions in white on black arm bands and crossed keys identify an Aeon.

Organized in 1906 "To further the interests of William Jewell College"—in this motto are found the purpose, the ideals, and the aims of this organization long a part of William Jewell College.

Numerically, five to eight juniors are tapped for membership on a certain spring morning.

Order of the highest, rewards are unsought, praise is unexpected, recognition is not essential—all is in the interest of William Jewell—Aeons are non-existent in the eyes of posterity except for their true spirit, proper ideals, and never dying interest.

Rewarded:

Joe Amery, Jr.	Judson Falmer
James F. Bowers	Fred Renshaw
William Browning	Howard Rhodes
Ed Monroe	William Waters

● WILLIAM JEWELL PLAYERS ●

Order of Presentation

ACT I

Scene 1 . . . encouragement of students interested in drama.

Scene 2 . . . admission upon demonstration of interest in drama.

Scene 3 . . . a representative section of the student body.

ACT II

Scene 1 . . . inauguration this year of successful advance season ticket sale.

Scene 2 . . . monthly meetings and production of one-act plays.

Scene 3 . . . Maxine Keir, *president*; Austin Edwards, *vice-president*; Edina Belle Riddle, *secretary-treasurer*.

ACT III

Scene 1 . . . fall term, "Another Language."

Scene 2 . . . Edina Belle Riddle, L. M. Proctor, Jr., Austin Edwards.

ACT IV

Scene 1 . . . winter term, "Alison's House."

Scene 2 . . . Dorothy Jayne Parrott with Mary Jane Winn, L. M. Proctor, Jr., Ann Bell, Austin Edwards, Patty Lee Bandom, Eugene Hollmann, Arnold Smith, Virginia Fowler, Katharine Taylor, and Dedrick Childers.

Scene 3 . . . twelve programs over KCMO.

ACT V

Scene 1 . . . spring term, "Hamlet", the first Shakespearean play attempted on the campus—acclaimed by many as a most excellent interpretation and, with its lighting and costumes, comparable to the legitimate theatre.

Scene 2 . . . Austin Edwards, Edina Belle Riddle.

Scene 3 . . . all emanating from the forceful direction and sponsorship of Miss Virginia D. Rice.

● ALPHA PSI OMEGA ●

Introduction . . . Beta Pi Cast, one of the 138 casts of this honorary dramatic fraternity located throughout the United States and Canada, was installed in 1932.

Rising Action . . . with high scholastic standards as well as organization requirements, membership is usually small—members are chosen because of distinctive work in the production of campus plays, either as actors or stage technicians.

Climax . . . Alpha Psi Omega purposes to promote the best in drama—last year in two drama festivals, a four-state meet at Peru, Nebraska and a festival at the University of Missouri, William Jewell's

"C'est la Guerre" received highest rating—each year a line party to a dramatic production and a formal dinner are enjoyed by the cast.

Declining Action . . .

. . . Active cast members . . .

Ella Davidson	Dorothy Jane Parrott
Maxine Keir	L. M. Proctor, Jr.
Judson Palmer	Mary Margaret Westbrook

. . . Understudies . . .

Else Byrns	Edina Belle Riddle
Austin Edwards	Lynn Solomon

. . . Sponsor . . .

Virginia D. Rice

. . . Honorary Member . . .

Dr. John Phelps Fruit

● KAPPA ASMA SIGMA ●

Cocktail: a la carte—in 1931 a quarrel: and then friendship. That was the beginning of Kappa Asma Sigma. A quarrel between three waiters over who should be served ice cream first—a paddling with a coal shovel—and then a mutual handshaking as one of the three shouted "Kappa Asma Sigma."

Salad: for all, in view of this. It was agreed by the members of the New Ely Dining Hall staff that there should be a fraternity among those boys who worked in the kitchen—consequently, an organization, the seven boys who then worked regularly being the charter members, was organized as the Kappa Asma Sigma fraternity of William Jewell College.

Main Course: has been served by the members to the many students in New Ely Hall as the chapter has thrived through these years becoming an integral part of William Jewell College.

Beverage: to the house mothers, Miss Utz and Mrs. Stanley—seventeen rooms and

two dining halls in the fraternity house (New Ely) are available to Kappa Asma Sigma members.

Dessert: climaxes all as we list the officers and members:

ACTIVES

Ivan Rainwater, *president* (Prof)
Lynn Solomon (Solly)
Ed Bailey (Sheep-herder)
Bill Burns (Duke)
Bill Hennon (Squirrel)
Edward Humphries (Pete)
Jack Arnold (Back-to-health)
Billy Miller (Dish washerissime)
John Edmunds (Little General)
Alfred Vogt
Henry Larson (Handlebar Hank)
Bud Porter (Bear Tracks)
Ellis Gover
Arden Taylor (Butter Ball)
Lon Cancer (Swamp Angel)

ACTIVE ALUMNI

J. Moore C. Allen
 R. Dunlop

● SONS OF REST ●

Founded: in Eden—7000 B. C.

Flower: Century Plant

Color: Indigo and blue

Y-A-W-N—

Raw-buck, Saw-buck

Malum labor est

Live-ever, work-never

Sons of Rest, A-b-h-m-e-n

Program: none whatsoever.

Motto: take time to be honest.

Yawning On: the Sons of Rest hope that next year there will be men who will be able

to rest and enjoy the full beauty of nature as has this year's group, the restinest sons of rest that ever set foot in Jewell Hall. We are all sleepy now so we will go rest on the "J" Bench.

Sponsors: Dr. J. P. Fruit

Foxy Fruit

Daddy Fruit

Members: C. Cunningham C. Whistler

O. Quick

J. W. Porter

R. Crozier

J. Howard

C. Sigmon

F. Renshaw

J. Moore

● TENNIS ●

1936 SEASON'S RECORD

Dual Meets:			
Jewell	6	Ottawa	0
Jewell	5	Wentworth	1
Jewell	2	Tarkio	4
Jewell	5	Central	1

STATE MEET 1936 CHAMPIONS

Captain Monroe of Jewell advanced to the finals in straight sets to defeat Ray of Drury 7-5, 6-2. Monroe paired with Simrall to advance to the finals—there winning in straight sets from Ray and Buchanan of Drury 6-1, 6-4.

1937 SEASON'S RECORD

Dual Meets:			
Jewell	5	Ottawa	1
Jewell	2	Wentworth	4
Jewell	4	Tarkio	3
Jewell	6	Missouri Valley	0
Jewell	2	Central	4
Jewell	3	Wentworth	3

VARSIY LETTERMEN

Captain Ed Monroe. Ranking No. 1 singles 1935, '36, '37. No. 1 doubles 1934, '35, '36, '37. State singles champion, 1935, '36. State doubles champion 1934, '36. Captain of team 1935, '36, '37. Senior.

James Simrall. Ranking No. 1 doubles 1936, No. 2 singles 1936. State doubles champion 1936. Junior in 1936—did not return to school in 1937.

W. R. Marquette. Ranking No. 1 doubles in 1937 and No. 2 singles. Letterman 1935, '37. Senior.

Fred T Renshaw. Ranking No. 2 doubles 1936, '37. Ranking No. 3 singles 1937 and No. 4 1935, '36. Letterman 1935, '36, and '37. Senior.

Estil Bruner. Letterman 1935, '37. Ranking No. 2 doubles 1937. Ranking No. 4 singles 1937. Junior.

● TRACK ●

1936 SEASON'S RECORD

Jewell	64	Ottawa	66
Jewell	65	Tarkio	71
Jewell	63	Central	64

M.C.A.U. STATE MEET

Results:

Tarkio first with 40 points.

Jewell second with 39 1-2 points.

Outstanding performances:

Chrane first in 100 yd. and 220 yd. dashes.

Cunningham first in 440 yd. dash—anchor man on victorious mile relay team (Clark, McDonald, Whistler, and Cunningham).

Morales first in high jump.

1937 SEASON'S RECORD

Jewell	109	Chillicothe B. C.	25
Jewell	87	Ottawa	39
Jewell	69	Tarkio	67
Jewell	78	Missouri Valley	53
Jewell	94	Central	42

VARSIY LETTERMEN

Bowles, Bob. Letterman 1935, '36, '37. Discus, javelin, and high hurdles. Junior.

Chrane, Frank. Letterman 1934, '35, '36, '37. Captain 1936. 100 yd., 200 yd. dashes, mile relay. Senior.

Clark, George. Letterman 1936, '37. 440 yd. dash, mile relay. Sophomore.

● TRACK ●

Cunningham, Coulter. Letterman 1936, '37. Captain 1937. 440 yd., 880 yd. runs, mile relay. Senior.

Farris, Don. Letterman 1937. High, low hurdles. Freshman.

Goss, Elmer. Letterman 1937. Shot-put, discus throw. Freshman.

Henry, Thomas. Letterman 1937. Mile relay, 440 yd. dash. Freshman.

McDonald, Norman. Letterman 1936, '37. 440 yd. run, mile relay. Junior.

Martin, Jack. Letterman 1936, '37. Javelin, shot-put, high jump. Junior.

Means, Leroy. Letterman 1936, '37. 100 yd., 220 yd. dashes, one-half mile relay, broad jump. Sophomore.

Moore, Bob. Letterman 1937. Pole vault. Freshman.

Morales, Milton. Letterman 1935, '36, '37. High jump, broad jump, pole vault. Junior.

Solomon, Lynn. Letterman 1935, '36, '37. High, low hurdles, 880 yd. relay. Junior.

Stoeltzing, Ernest. Letterman 1937. Shot-put, discus. Junior.

Whistler, Clark. Letterman 1936, '37. One, two mile runs. Senior.

● STUDENT ●

Beginning: established in 1894 in present form and under same name, although the *Jewell*, later discontinued, first appeared in 1875.

Supported by: student activity fee.

Policy: to give to the students an unbiased account of student happenings.

Acting Business Manager: Edwin Monroe.

Editor, 1936: Howard Rhodes.

Staff: Annajane Burkhardt, Kenneth Banes, Constance Burkhardt, Wade Jackson, Ed Monroe, Myrtle Bell, Tom Pryor, Else Byrns, Patty Lee Brandom, and Loren Butler.

Editor, 1937: Austin Edwards.

Staff: Patty Lee Brandom, Pat Settle, Harry

Winkler, Constance Burkhardt, Helen J. Cederburg, Ann Tripp, L. M. Proctor, Annajane Burkhardt, Sue Cowan, Tom Pryor, Wade Jackson, Myrtle Bell, Max Morgan, Else Byrns, and Lee Johnson.

Most Important Happenings: Mertin's gift, championship football team, and presentation of *Hamlet*.

An interesting tale: the episode of the "Spoondogger."

Truth: how it hurts.

Authority of *Student* questioned: power of press contested by Phi Gams.

Result: Students throw whole-hearted support behind *Student*.

● 1937 TATLER ●

FALL

VISUAL—conception of the 1937 *Tatler* was far different from that of the first *Tatler*, edited in 1905 by Manley O. Hudson—conceived to be an annual which would be more beautiful to see and more convenient to use, the 1937 *Tatler* was planned to depart from orthodox arrangements, beauty was to be obtained by unusual pictures of student activities and the campus and convenience by allowing events of the school year to fall naturally into the seasonal classifications of fall, winter, and spring, with the division of each seasonal *Tatler* into the visual and the statistical, the visual to please the eye and the statistical to present concise summaries of the year's activities.

STATISTICAL—plans continued as the 1937 *Tatler* took form, with assistance from the artists of the Burger-Baird Engraving Co., "dummies" of the *Tatler* were forthcoming.

WINTER

VISUAL—toil: Leica cameras in the hands of Raleigh King and Ed Monroe "snapped" students as they unsuspectingly strolled over the campus, into the classroom, and onto the athletic field. Students were photographed formally by the DeCloud Studio

TATLER SIGHS

Believing strongly that more efficient work can be gained thereby, we advocate the selection of the editor and business manager of the *Tatler* by the Student Board of Control, in conjunction with the faculty, on a merit basis rather than by the political spoils system.

May the staff of the 1938 *Tatler* receive the same excellent cooperation of the student body and faculty that we did.

For Mr. George Beamer and the William Jewell Press and for Mr. Harvey Tripp of the Burger-Baird Engraving Company and the Burger-Baird Co. we harbor a deep feeling of appreciation for their interest, advice, and work.

representatives who visited our campus. STATISTICAL—the staff chosen consisted of:

Ed Monroe, associate editor
Robert Kirkland, literary editor
Pat Settle, sorority editor
Viola Sturges, contributing editor
George Wilson, organization editor
Wade Jackson, sports editor
Elenor Davis, contributing editor
Frances Hall, ass't. business manager
Raleigh King, photographer
Maurice Winger, photographer
Ralph Dunlop, book compositor
Joe Roberts, book compositor
Joe Trotter, make-up editor
John Edmund, book compositor

Assisted by George Beamer, capable manager of the William Jewell Press, the practical details were worked out, many hours were spent by the staff in mounting pictures on grey board, selling advertisements, contacting organizations, and writing copy.

SPRING

STATISTICAL—consumation: into the hands of George Beamer, manager, and the students employed in the William Jewell Press went the *Tatler* copy and cuts—early in May emerged the 1937 *Tatler*, ready to be sent to the bindery, ultimate completion at last.

For the staff of the 1937 *Tatler* thanks are in order, for their diligent work and excellent cooperation. To Robert Kirkland for his outstanding service we award the garland of gratitude—may future *Tatler* editors and business managers have staff members one-half so talented, one-half so interested, and one-half so persevering as he.

Editorial note: oftentimes the financial phase of the *Tatler* is overshadowed by the glamour and excitement of the final *Tatler* Day. The 1937 *Tatler* owes, to a great extent, whatever success it might achieve, to the efficient and capable business managership of Lynn Solomon—to him, then, the editor extends a toast.

● WILLIAM JEWELL PRESS ●

Office—of the William Jewell Press, owned by William Jewell College and operated as a self-supporting commercial plant, paying all its salaries and expenses, contains a history of its evolution from a small bindery begun by a Jewell professor eighteen years ago to the present large and modern printing and photo-engraving plant, George C. Beamer, superintendent of production since his graduation in 1929, last year succeeded Harvey J. Ray, manager since 1921 and largely responsible for the Press's advancement in the commercial field.

Composition—of the pages before they are placed in the bed of the giant press is entirely in the hands of students. More than 100 student have been graduated from the college as a result of their earnings in the Press, several hundred

more having worked for shorter periods of time. During the past eighteen years more than \$54,000 has been paid to students. This year at graduation three efficient and experienced printers will be lost, Raleigh King, Stanley Monroe, Howard Rhodes.

Engraving—plant of the Press is a new addition to the already modern equipment. A Leica camera, supplementing the photo-engraving equipment, makes possible commercial photography.

Press—work of the William Jewell Press includes all college printing, printing of *The Tattler*, which won All-American rating in 1925 and each year since that it was entered, several other college and high school annuals, and various types of commercial printing.

● UNPHOTOGRAPHED SENIORS ●

Ditto, Flora Vella	Plattsburg	Hinkle, Alice C.	Liberty
Fenner, Robert M.	Grand Junction, Colo.	Wetzel, Nevin M.	Independence

● UNPHOTOGRAPHED JUNIORS ●

Allen, Charles	Winter Haven, Fla.	Gaither, Harvey K.	Kearney
Brant, Ralph W.	Liberty	Hensley, Lucille	Moberly
Craig, William F.	Whiting	House, John Clayton	Kansas City
Denny, Wilbur C.	Lathrop	Hurst, Harold	Liberty
DeMasters, Ray	Liberty	Moore, Gentry	Hornersville
DeMasters, Robert S.	Lathrop	Payne, Emma	Liberty
Friesen, A. R.	Liberty	Timbrook, Eunice Mae	Liberty
	White, Eric Lester	La Plata	

● UNPHOTOGRAPHED SPECIAL STUDENTS ●

Barrier, Mrs. Blanche	Liberty	Kirchner, Russel L.	Liberty
Browning, Arthur	Kansas City	Miller, David	Liberty
	Smith, Veda Esther	Liberty	

Advertisements



The WINTER Queen's hair was styled in
JULIAN'S

exquisite Beauty Salon.

Fidelity Bank Bldg.

Kansas City, Mo.

138



- The William Jewell Press -



Offers service in

1. COMMERCIAL PRINTING - annuals, catalogues, commercial printing of all kinds.
2. PHOTOGRAPHY - portraits, scenes, annual "shots", news, parties, social gatherings.
3. ENGRAVING - zinc etchings, coarse or fine screen half-tones for newspapers, annuals, and commercial printing.



Printers of "The Tatler"
since 1923. Other annuals
printed this year "Ozarko",
and "Rollamo".

Liberty, Missouri

139

A. L. McGinness Druggist

Spalding Baseballs

Johnson's Candies

A. D. S. Supplies

Rexall Remedies

AnSCO Films

Phone 58

Liberty, Missouri

For Quality Barber Work Try

Craven

Ormsby

East Side Square

CLAY COUNTY ABSTRACT COMPANY
Liberty, Missouri

Officers:

Martin E. Lawson, President; James S. Simrall, Vice-President; Alan F. Wherritt, Secretary; C. H. Coppinger, Treasurer and General Manager.

"YOUR SOURCE OF POWER"

in the constantly changing conditions of today is your usable financial backing this bank offers you the closest possible financial affiliation consistent with safe, sane, banking principles.

FIRST NATIONAL BANK
of Liberty, Missouri

Planned definitely to be a real "Community Bank"

McARTHUR'S 5c-\$1.00 STORE

Notions, toilet articles, bulk candies 10c, 15c, 25c

Box candy 20c, 25c, 29c

Liberty Flower Shop

Bessie Barkley

Phone 466

West Side of Square

SAFEGWAY STORES

The latest in millinery - dresses

lingerie

hose

Duncans'

Save!

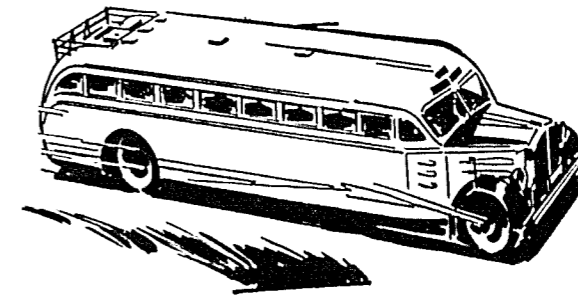

Go by bus!

Take a big, comfortable Union Pacific bus for your next trip. You'll be dollars ahead if you choose this thrifty travel way.

Fares are at rock bottom rates right now to all the nation. For short trips or long you can make worth while savings going by bus.

BUS DEPOT

No. 1 North Water Street Phone 110

John T. Vigus, Agent

Union Pacific Stages

For years you have gotten the finest for the least—

Liberty Grocery Company

Gibson

No. 1 N. Main

Phone 181

Entertainment for all

Plaza Theatre

Liberty, Missouri

James Costello Lumber Company

All Kinds of Building Material
Over 50 years of quality and service

Phone 104

115 S. Main St.

ELECTRIC SHOE SHOP

The best place to get your shoes repaired

Across from Post Office

Liberty, Missouri

Myall & Myall

The Shop for Women and Children

We Specialize in Hosiery

Stephens Furniture Co.

Liberty, Missouri

Kansas City School of Law

Founded in 1895

Now combines day and night schools with three full time professors added to faculty.

Two years of college required for matriculation.

Tuition payable in instalments, if desired.

For catalogue and further particulars address:—

Kansas City School of Law

Law School Building

Kansas City, Mo.

WE

are pleased to have this opportunity of thanking the student body, editors, and faculty for their fine co-operation in handling the photographic work for the 1937 TATLER.

DeCloud Studio

Kansas City, Missouri

10th and Grand

Pho. HArrison 3474



FOUNDED 1849

For eighty-eight years its purpose has been to maintain the highest scholastic standards and methods; to afford opportunity for the cultivation of character and qualities of leadership.

It is a college with a glorious past, a creditable present, and a promising future. Its students, its alumni, its friends, have a justifiable pride in its traditions, its growth, and its future.

WILLIAM JEWELL COLLEGE
Liberty, Mo.

JOHN F. HERGET, PRESIDENT

Home Laundry & Dry Cleaning

Here's the tops

in

Quality and Service

Phone 379

If it has to do with

ELECTRICITY

-- See --

IRICK

Phone 27

To sip a refreshing drink
To nibble a sandwich
To meet the gang

Southside Pharmacy is -- TOPS

Unsolicited Testimonials
- regarding -

**Crozer Theological
Seminary**

Chester, Pennsylvania

A prominent pastor in Virginia:

"Crozer is an institution that stands for reality in religion."

A well-known Educator

"Crozer constitutes an ideal community for culture and spiritual service."

A distinguished theologian:

"At Crozer you have an exceptionally able Faculty."

For catalogue and other information address

James H. Franklin, President

A MOVER WHO MOVES

BURK TRANSFER COMPANY

We grow our own flowers, quality and freshness assured.
Cut flowers, potted plants, corsages

Caledonia Greenhouses

Waldo L. Cook, Owner

Funeral designs our specialty Phone 741 Day or Night
23 S. Prairie St., Liberty, Missouri

SPECIAL ATTENTION

WILLIAM JEWELL STUDENTS!

Buy your clothes at the **FACTORY**

\$19.85 Suits - Topcoats

**K. C. Custom
Garment Company**

10th & Central Kansas City, Mo.

Congratulations to the 1937 Tatler ----

Hamilton-Fischer

11 N. Water

Liberty, Mo. Phone 12 and 13

LIBERTY ICE & COLD STORAGE COMPANY

Liberty's only factory—See us for the Coolerator—The most modern air-conditioned refrigerator.

Phone 350

Green Jewelry Co.

Manufacturers of official William Jewell College jewelry and invitations, Fraternity and Sorority stationery, jewelry and bids.

1016 Walnut St. Kansas City, Mo.

"The Home of Aunt Kate's Sausage"

W. B. Schneider

Meat Company

Food Supplies of Quality Since 1900

518-520 Walnut Street

KANSAS CITY, MISSOURI

S. P. Boggess and Sons

HARDWARE

1902

1937

Carey Grain Company

We specialize in Truck and Carload Lots
Elevator at Liberty and Nashua

Citizens Bank Building

Phone 612

Kansas City - Western Dental College

Sixty semester hours of college credit required for entrance.

10th and Troost

Kansas City, Mo.

A & P Bread

"Big Twist"

24 oz. loaf - - 9c

A & P FOOD STORES

**Outfitters
Of**

WILLIAM JEWELL

1936

**Co-championship
Football Team**

Kansas City

Sport Goods Company

Kopper Kettle Tea Room

Liberty, Missouri

Students, their relatives, and friends will find this a delightful place to eat.

If it concerns your car, take it to - - -

Lincoln Garage

F. E. Lowman

Phone 21

31 S. Main

Everytime you come to Kansas City,

Come to - - -

THE BOOKSHOP

Our Friends From William Jewell Are

Always Welcome

Text books

Reference Works

Bibles

Testaments

The American Baptist

Publication Society

W. J. Smith, Manager

1107 McGee Street

Kansas City, Missouri

Home Laundry & Dry Cleaning

Here's the tops

in

Quality and Service

Phone 379

If it has to do with

ELECTRICITY

-- See --

TRICK

Phone 27

To sip a refreshing drink
To nibble a sandwich
To meet the gang

Southside Pharmacy is -- TOPS

Unsolicited Testimonials
- regarding -

Crozer Theological
Seminary

Chester, Pennsylvania

A prominent pastor in Virginia:

"Crozer is an institution that stands for reality in religion."

A well-known Educator

"Crozer constitutes an ideal community for culture and spiritual service."

A distinguished theologian:

"At Crozer you have an exceptionally able Faculty."

For catalogue and other information address

James H. Franklin, President

A MOVER WHO MOVES

BURK TRANSFER COMPANY

We grow our own flowers, quality and freshness assured.

Cut flowers, potted plants, corsages

Caledonia Greenhouses

Waldo L. Cook, Owner

Funeral designs our specialty Phone 741 Day or Night
23 S. Prairie St., Liberty, Missouri

SPECIAL ATTENTION

WILLIAM JEWELL STUDENTS!

Buy your clothes at the FACTORY

\$19.85 Suits - Topcoats

**K. C. Custom
Garment Company**

10th & Central Kansas City, Mo.

Congratulations to the 1937 Tatler ----

Hamilton-Fischer

11 N. Water

Liberty, Mo. Phone 12 and 13

LIBERTY ICE & COLD STORAGE COMPANY

Liberty's only factory—See us for the Coolerator—The most modern air-conditioned refrigerator.

Phone 350

Green Jewelry Co.

Manufacturers of official William Jewell College jewelry and invitations, Fraternity and Sorority stationery, jewelry and bids.

1016 Walnut St. Kansas City, Mo.

"The Home of Aunt Kate's Sausage"

W. B. Schneider

Meat Company

Food Supplies of Quality Since 1900

518-520 Walnut Street

KANSAS CITY, MISSOURI

S. P. Boggess and Sons

HARDWARE

1902

1937

Carey Grain Company

We specialize in Truck and Carload Lots
Elevator at Liberty and Nashua

Citizens Bank Building

Phone 612

Kansas City - Western Dental College

Sixty semester hours of college credit required for entrance.

10th and Troost

Kansas City, Mo.

A & P Bread

"Big Twist"

24 oz. loaf - - 9c

A & P FOOD STORES

Outfitters
Of

WILLIAM JEWELL

1936

Co-championship
Football Team

Kansas City

Sport Goods Company

Kopper Kettle Tea Room

Liberty, Missouri

Students, their relatives, and friends will find this a delightful place to eat.

If it concerns your car, take it to - -

Lincoln Garage

F. E. Lowman

Phone 21

31 S. Main

Everytime you come to Kansas City,

Come to - - -

THE BOOKSHOP

Our Friends From William Jewell Are

Always Welcome

Text books

Reference Works

Bibles

Testaments

The American Baptist

Publication Society

W. J. Smith, Manager

1107 McGee Street

Kansas City, Missouri

The Eastern Baptist Theological Seminary

*In the Heart of Philadelphia
With the Heart of the Gospel
For the Whole World*

Eleven years of unsurpassed growth in its Place and Power in the religious life of today.

Between 1926 and 1936 we have sent out graduates to 35 States and 8 Countries in full time service.

The Seminary is meeting a constantly increasing demand for trained missionaries, pastors, and Christian workers of Consecration, Conviction and Vision.

Situated in a great city with its countless opportunities for service, education, and cultural advantages.

Courses leading to degrees in the Schools of Theology, Christian Education, and Sacred Music.

Opportunities available to qualified students for graduate work at the University of Pennsylvania. Seminary credits accepted leading to the degrees of M. A. and Ph. D.

For Information address:
PRESIDENT GORDON PALMER,
1814 South Rittenhouse Square.



*Burgess
Baird
Engraving Co.*

GRAPHIC ARTS
BUILDING
KANSAS CITY

SUSTAINED LEADERSHIP
YEAR IN AND YEAR OUT
IS DESIGNING DISTING
UISHED YEARBOOKS AND
MAKING PERFECT
PRINTING PLATES

What's more important

in school than correct

campus clothes? Harzfeld's

knows and has the smartest

fashions for collegiennes.

Harzfelds

Shell Service Station
E. B. Duncan & Sons, Props.

Goodyear Tires & Batteries — — — Delco Batteries
100 West Kansas Street Telephone 640

WILLIAM JEWELL COLLEGE

Uses products of
DUDFIELD MFG. CO.

Quality is the best Policy



Served by all Quality Dealers

Church Beauty Shop

Up-to-the-minute Hairdressing and Permanent
Waving Our Specialities
Tel. 420

**The
National Commercial
Bank**

Liberty Missouri

The Liberty Chronicle - - -

Clay County's Leading Newspaper
On The Square

Harvey J. Ray, President
Russell D. Ray, Editor

Liberty Missouri

CARDINAL AUTO & ELECTRIC SUPPLY
Liberty, Mo. Phone 40

THE LIBERTY INN
is the Place to Eat

Togr'y Shop

H. R. Banks Lumber Company

All Kinds of Building Material
A Complete Line of Cook's Paints and Brushes

Liberty, Phone 389 Missouri

BERKELEY BAPTIST DIVINITY SCHOOL

Able faculty. Standard courses leading to degree of B. D.
For catalogue address:

Claiborne M. Hill, President
2606 Dwight Way, Berkeley, California

-- GRIFFEY --

Fruit and Vegetable Market
Fresh from the markets daily
Phone 852

Compliments of
Mrs. Carter's Tavern

Congratulations - -
Seniors

Central West Utility Co.

Liberty, Mo. L. Millis, Local Manager

LIBERTY MONUMENT COMPANY
Monuments and Markers
"Rock of Ages" Dealers
Chas. Dugan and F. O. Shouse, Props.

LIBERTY MISSOURI

When in Need of paint or wish an estimate on
your painting, call - - -

ERNST STOELTZING
Phone 782 Liberty, Missouri

Serving Leading Advertisers in
Clay County Since 1846

THE NEWSPAPER THAT'S YOURS

... and belongs to YOU is the paper printed in your
own community. In it are recorded the big and little
events in the lives of individuals and of the community—
YOUR COMMUNITY and about YOUR FRIENDS.
It represents the sum total of life as you live it.

Liberty Tribune & Advance
Mrs. A. L. Preston, Owner

Hughes-McDonald
Dry Goods Co.

Specialists in

Silk Hosiery, Women's Coats
and Dresses

Progressive Shoe Shop

also 666 Taxi

Leo Jackson, Prop. West Side of Square

THE KANSAS CITY
BAPTIST THEOLOGICAL SEMINARY

KANSAS CITY, KANSAS

Founded in 1901: Located at the "Heart of Amer-
ica." Scholarly, devout, practical. Graduates and
former students serving effectively in many states.
The work is organized as follows:

I. GRADUATE SCHOOL

Entrance requirements: A.B. or its equivalent.
Degrees offered: For three years of work, B.D. or M.R.E.
for four years, Th.M.; for five years, Th.D. or D.R.E.

II. UNDER-GRADUATE SCHOOL

Entrance requirements: Two years of college.
Degrees offered: Th.B. or B.R.E., each requiring two years
in addition to entrance requirements.
(Non-classified or "special" students may be admitted to
I or II on the judgment of the Faculty, but are not eligible
for degrees until college entrance requirements have been
met.)

III. TRAINING SCHOOL FOR CHRISTIAN
WORKERS.

No academic entrance requirements. No credits toward
II or I. Certificates offered for work done.

Opportunities for students in the great Middle West.
For full information write for catalog.

Since 1917

An Institution Built

by Friendship

on

the

campus

The Co-operative Book Store

Fred T. Renshaw, Mgr.

*William Jewell College First Class High School
Fine Churches Lovely Residential Section
Business Opportunities Near Kansas City
Fine Railroad & Bus Service Good Highways*

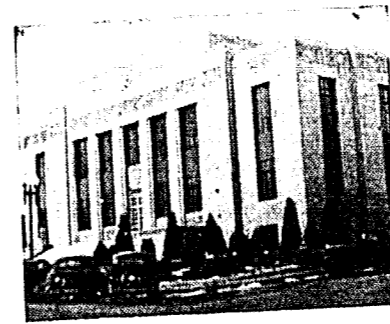

Chamber of Commerce

*Liberty, Missouri
A City of Homes*

Stay at the —

Colonial Hotel

When Visiting William Jewell College

Tasty foods at Tempting Prices in the

Coffee Shop

McCartney

Albright

Students! Your patronage has been appreciated throughout 1936. It is our aim to merit this consideration during 1937.

BRANT'S

Compliments of . . .

Church - Archer Funeral Home

Compliments

of

Missouri Gas & Electric

Service Company

- Individual Initiative -

IT HAS - given plastic youth encouragement in its beginning fight for opportunity and advancement -

IT HAS - started and built all the thriving organizations in the industrial world today -

IT HAS - made possible the unparalleled services which are yours -

IT HAS - put the United States in the leading role of safeguarding the liberty of the individual -

THIS WHOLESOME INITIATIVE - the most impelling force of humanity since the world began - if hampered, impeded, and smothered by a government with dynastic inclinations - will be impaired - the sad result being the inevitable decline of business itself and the regimentation of youth -

The torch of responsibility for maintaining this driving force - INITIATIVE - is yours to preserve for future generations.

KANSAS CITY POWER & LIGHT COMPANY

14th and Baltimore

KANSAS CITY, MISSOURI

INDEX

Visual---in regular type

Statistical---in italics

STUDENTS

- | | |
|---|--|
| <p>Allen, Charles 136
 Allison, Wilfred H. 60, 112
 Alspaugh, Kenneth 46, 68
 Amery, Joe 65, 66, 98, 99, 112
 Anderson, Lewis 14
 Armentrout, Dorothy B. 46, 58
 Arnold, Jack 46, 69
 Arnote, Wendell 14, 60
 Arthur, Virginia 75, 120
 Atchison, David 68, 120
 Atchison, William 14, 68
 Atkins, James 46, 69, 100
 Aubuchon, Glenwood 29, 46, 65
 Aull, George 29, 64, 65, 69, 112
 Baber, Jones 14, 66, 100
 Backer, Mildred 46, 58
 Bailey, Edward 46, 69
 Bailey, Walter 60, 62, 63, 120
 Bailliff, Josetta 14, 58
 Bales, Doris 14, 100
 Banes, Kenneth 29, 46, 65, 66, 70, 100
 Barber, Sarah Ann 14
 Barnette, Rosemarie 14, 66, 75
 Barrett, Jack 62, 63, 120
 Barrier, Mrs. Blanche 136
 Barron, Thomas 37
 Bedinger, George 14, 68
 Bell, Ann Margaret 14, 75, 100
 Bell, Myrtle 30, 46, 66, 74, 100
 Betts, Glenn 29, 62, 112
 Blanchard, Frank 14, 53
 Bogard, Dale 29, 62, 70, 112
 Boman, James 14, 68
 Boner, Claude 46, 100
 Bowers, James 64, 66, 68, 99, 112
 Bowles, Chester 24, 46, 68
 Bowles, Robert 24, 28, 52, 68, 106, 120
 Bowman, Ernest 46, 60
 Boyer, Eva 46, 74, 100
 Braddock, Christine 126
 Brady, James 14
 Brandom, Patty Lee 14, 58, 75, 100
 Brant, Ralph 25, 52, 53
 Brehm, Herbert 14, 68
 Brewer, Maxine 14
 Brinkley, William 30, 46, 65, 66
 Brockhouse, Richard 14, 68</p> | <p>Brower, Clyde 62, 112
 Brown, Lenore 75, 100, 120
 Browning, Arthur 136
 Browning, Robert 30, 112
 Browning, William 64, 65, 70, 72, 99, 112
 Brune, Ervin 46, 60
 Bruner, Estil 105, 120
 Brunt, Bernita 14
 Burkhardt, Annajane 30, 61, 65, 66, 112
 Burkhardt, Constance 28, 30, 63, 66, 98, 120
 Burnley, Evelyn 74, 99, 112
 Burns, William 46, 69
 Burroughs, Margaret 46, 74, 100
 Burtch, Robert 46, 107
 Bush, Biron 46, 60, 68
 Bush, Shirley 37
 Butler, Clyde 14, 60, 100
 Butler, Loren 47, 69
 Byrns, Else 65, 72, 75, 99, 112
 Caneer, Lon 14, 69
 Capps, Joe 47
 Carlock, Florence 37
 Carmack, M. R. 14, 71
 Carter, Gail 14, 75
 Cauthorn, James 14, 70
 Cederburg, Helen Jewell 72, 74, 100, 120
 Childers, Dedrick 15, 100
 Chrane, Frank 112
 Chrane, James 47
 Christian, Helen 112
 Clarke, George 47, 70, 107
 Clevenger, Harry 47, 100
 Cochrane, Marie 47, 75
 Connely, Julia 47, 58
 Cook, James 37
 Couch, Kenneth 29
 Cowan, Sue 75, 120
 Craig, Wm. 136
 Crannell, Ruth 15, 74
 Crawford, Medora 65, 75, 112
 Crenshaw, Lillian 47, 58
 Crockett, Josephine 47, 75
 Crockett, Helen 120
 Crossett, Bernice 29
 Crouch, A. J. 15
 Crouch, Delbert 29
 Crozier, Rufus 23, 28, 60, 112
 Crystal, Eugene 47, 60
 Cunningham, Coulter 22, 56, 60, 107, 112
 Cunningham, Mariana 47, 58</p> |
|---|--|

1937 TATLER

David, Jennings 15, 69
 Davidson, Ella 75, 100, 101, 114
 Davis, Elenor 28, 30, 75, 99, 100, 114
 Davis, Nan 15
 Davis, Nelson 120
 Deisher, Bonnell 15, 58, 74, 100
 Denny, Wilber 136
 DeMasters, Ray 25
 DeMasters, Robert 25
 Dicks, Jennie Belle 47, 75
 Dillon, Marianne 15, 75, 100
 Dinus, Irene 33, 47, 63
 Ditto, Vella 136
 Downing, Beebs 58, 126
 Driggers, Doris 47, 58
 Driggers, Samuel 47, 68
 Dudley, Jack 6, 47, 66, 68, 100
 Dunlop, Ralph 60, 61, 70, 109, 120
 Durham, James 65, 68, 100, 114
 DuVall, Marjorie 75, 120
 Edgerton, Hugh 70, 120
 Edmund, John 15, 69
 Edwards, Austin 30, 31, 100, 101, 108, 114
 Elliott, Edwin 47, 60
 Evans, Marie 15
 Faris, Barbara 15
 Farris, Donald 15, 52, 53, 107
 Farris, Fred 15, 68
 Fenner, Robert 136
 Foley, Jackson 59, 60, 114
 Fowler, Fern 47, 58, 100
 Fowler, Virginia 15, 75, 100
 Friesen, A. R. 136
 Frink, Virginia 47
 Galther, Harvey 136
 Gardner, Earl 29, 59, 60, 114
 Gardner, Mary Belle 15, 58
 Gardner, Phyllis 48
 George, Lorene 15
 Gibbs, Lloyd 60, 70, 120
 Godfrey, Paul 62, 120
 Goss, Elmer 15, 24, 60, 106
 Gover, Ellis 15, 69
 Graves, Katherine 79
 Green, Nelda 48, 75
 Griffith, Francene 15
 Guinn, Charles, 15, 69
 Hale, George 29, 62, 63, 70, 122
 Hall, Frances 48, 66, 72, 75, 109
 Hall, Jack 28, 29, 65, 69, 122
 Hall, Maurice 15, 70
 Hammon, Wilson 60, 122
 Hammontree, Elizabeth 75, 122
 Hansell, Robert 15
 Harris, James 15
 Heaton, Anna Lois 48, 58
 Hennon, Wm. 48, 69
 Henry, Thomas 15, 71, 107
 Hensley, Lucille 136
 Henson, Ruth 16
 Hepler, Frances 16
 Herrington, Evelyn 16
 Hessel, Virginia 16, 54
 Hill, Massey 16, 60
 Hinkle, Alice 136
 Hoel, Robert 16, 69, 100
 Hollmann, Eugene 16, 28, 100
 House, Jack 25, 52, 53
 Houston, Dorothy 16, 58, 75
 Howard, Judson 30, 60, 69, 114
 Howitt, Frances 48, 58, 65, 74
 Huff, Warren 16, 69
 Hufft, Jake 25, 65, 68, 122
 Hulings, Marjorie 16, 58
 Hull, Major 69, 122
 Humphreys, Edward 79
 Hunker, Carl 16, 60
 Hunt, Lester 60, 114
 Hurst, Harold 136
 Hyatt, Robert 60, 114
 Ingle, Clifford 60, 65, 122
 Irick, Cecil 71, 126
 Jackson, Wade 29, 30, 51, 65, 109, 114
 Jarrett, Ray 16
 Jewell, Walter 16
 Johnson, Lee 68, 122
 Jolly, Loren 48, 60, 65
 Jones, Dorothy 48, 58
 Jones, Philip 48
 Keir, Maxine 75, 100, 101, 114
 Kelly, Lloyd 48, 69
 Kelly, Robert 48, 69
 Kendrick, Milton 16, 53, 68
 Key, William 60, 61, 64, 65, 70, 114
 King, Raleigh 109, 114
 Kirchner, Russell 136
 Kirkham, Phillip 16
 Kirkland, Robert 29, 64, 65, 100, 109, 122

Index

Knights, Glenn 60, 114
 Knight, Homer 122
 Knight, Vernon 48, 63, 68
 Knight, Victor 25, 48, 53, 68
 Laird, Dorothy 75, 122
 Lancaster, Edith 16, 75
 Larsen, Henry 16, 60
 Leask, Frank 37
 Lee, Howard 60, 64, 71, 72, 114
 Lemons, Mary 16, 58
 Lewis, Albert 16
 Lewis, James 59, 126
 Lewis, Ruth 16
 Logan, Cecil 59, 60, 65, 66, 114
 Longfellow, Earl 60, 116
 Longnecker, Doris 75, 100, 114
 Lowry, Dorothy 75, 126
 McCampbell, Helen Louise 16, 58, 74, 100
 McCarty, Clyde 24, 48, 69
 McDonald, Edward 116
 McDonald, Norman 24, 48
 Mabrey, Robert 48, 69
 Mace, James 48, 65
 Madden, Marguerite 75, 100, 122
 Magee, Morris 48, 68
 Main, Edgar 48, 68
 Mallett, Joyce 16, 75, 100
 Mann, Gilbert 37
 Manring, Geraldine 16, 58
 Mantz, Kathleen 16, 58
 Marquette, W. R. 29, 52, 65, 68, 105, 116
 Martensen, Marie 49, 65
 Martin, Jack 25, 52, 53, 68, 106, 122
 Means, Leroy 49
 Meinershagen, Hyman 17
 Merritt, Jim 17, 69
 Middleton, Marnie 49, 75
 Mikhalchuk, Hermogenes 60, 116
 Miller, David 136
 Miller, R. B. 49, 69
 Miller, Wm. 49, 60
 Minor, Carl 49, 65
 Modes, William 49, 69
 Monroe, Edwin 22, 29, 31, 60, 70, 98, 99, 105, 108, 109, 116
 Monroe, Stanley 22, 68, 116
 Moore, Gentry 136
 Moore, Woodrow 79
 Moore, Jack 116
 Moore, Robert 17, 24, 70, 106
 Morales, Milton 52, 53, 122
 Morgan, Max 49, 60, 61, 100
 Morris, Thelma 58, 116
 Morrow, Allen 17, 68
 Morse, Benjamin 79
 Morton, Charles 37
 Mosby, James 17, 68, 98, 100
 Mueller, Bernice 17, 74
 Murray, Vaughn 37
 Neiger, Fred 60, 122
 Nelson, Stanley 17
 Newman, Charles 17, 60
 Newport, John 29, 31, 52, 53, 64, 65, 66, 70, 109, 122
 Newton, Allen 24
 Olsen, Paul 17
 Owings, Ruth 116
 Page, Christine 49, 75, 100
 Paisley, Charles 68, 72, 116
 Palmer, Judson 65, 66, 69, 72, 99, 100, 101, 116
 Parrott, Dorothy 49, 75, 100
 Payne, Eleanor 49
 Payne, Emma 136
 Pearson, Harold 17
 Perry, Benjamin 65, 68, 116
 Philbrick, Price 49, 66, 69, 98
 Pickhardt, Roland 60, 122
 Pigg, Donald 79
 Pinkerton, Mary 26, 65, 72, 74, 99, 116
 Pixlee, Virginia Ann 17, 75, 100
 Pollard, Olive 17, 58
 Porter, James 60, 116
 Powelson, Veva Erma 17
 Pratt, Robert 60, 116
 Procter, L. M. 65, 70, 100, 101, 116
 Pryor, Thomas 30, 49
 Quick, Oswald 29, 60, 61, 70, 100, 116
 Quick, Jane 58, 72, 74, 100, 124
 Rainwater, Ivan 63, 124
 Rand, Mary Frances 17, 75, 100
 Reardon, Alma 49
 Reed, Mary Alice 75, 124
 Renshaw, Fred 28, 29, 62, 70, 98, 99, 105, 118
 Reppert, John 17, 68
 Rhodes, Elizabeth 17, 58
 Rhodes, Howard 31, 70, 99, 108, 118
 Richardson, Albert 17, 69
 Richardson, Jane 17, 58, 74

1937 TATLER

Riddell, Cyrus 49, 71
 Riddle, Edina Belle 49, 75, 100
 Roberts, Joseph 17
 Rogers, Reza 17, 75, 100
 Rolf, Harry 49, 60
 Rolston, Georgia 17, 58
 Rosecrans, Wayne 60, 65, 100, 124
 Ross, John 49
 Rutledge, Wallace 49, 68
 Sands, Marvin 50
 Satterfield, Laura 17
 Scheible, Charlene 37
 Scott, Conley 60, 124
 Scruggs, Thomas 50, 70
 Sears, Stockwell 17
 Settle, Pauline 65, 74, 100, 118
 Sevier, Bobby Ann 18, 75, 102
 Sevier, Helen 65, 75, 124
 Shanahan, Richard 50
 Sharp, Walter 65, 68, 98, 124
 Shaw, Charles 50, 68
 Sheerer, Harold 18, 25, 71
 Sherman, Thomas 50
 Shouse, Ella Mae 50, 74, 100
 Shouse, Mary Beth 75, 118
 Shouse, Thomas James 62, 69, 124
 Sigmon, Carl 50
 Simpson, Harlie 18, 71
 Singleton, Sheldon 118
 Smith, Arnold 18, 100
 Smith, Mildred 64, 65, 74, 124
 Smith, Veda Esther 136
 Solomon, Lynn 63, 66, 70, 100, 101, 107, 109, 124
 Sprague, Albert 50, 68
 Sprague, Doyle 18, 68
 Stanley, Henry 79
 Stewart, John 79
 Stigers, Bettie 58, 63, 64, 65, 100, 118
 Stillwagon, Grover 59, 60, 63, 124
 Stoeltzing, Ernest 24, 106, 124
 Stoeltzing, Mildred 75, 124
 Stouffer, Clarendon 18, 71
 Strand, Howard 18, 71
 Sturges, Viola 58, 63, 64, 99, 109, 118
 Suarez, Adrian 79
 Sutton, Clarence 124
 Sword, Dorothy 30, 75, 100, 124
 Tateishi, Masako 58, 124
 Taylor, Katharine 37
 Taylor, Arden 18, 69

Taylor, Harold 24, 118
 Thomas, Frances 18, 58, 74, 100
 Thomasson, Thelma 58, 124
 Thompson, Mary Elizabeth 50
 Thorne, Wiley 18, 60
 Timbrook, Eunice 136
 Timbrook, Morris Lee 60, 118
 Trimble, Dawson 18
 Tripp, Ann 50
 Trotter, Joe 29, 65, 66, 70, 126
 Tucker, John 18, 68
 Turner, Olin 79
 Turner, Nellie 58, 126
 Turpin, Robert 65, 69, 118
 Tweedie, Virgil 18
 Underhill, Betty 18
 Van Benschoten, Alfred 14
 Van Trump, Wm. 50
 Vogt, Alfred 50
 Waid, Robert 18, 71
 Walker, Marvin 50
 Warinner, Allene 37
 Waters, William 31, 65, 69, 72, 99, 100, 118
 Weakley, Mildred 50, 100
 Weinhold, George 50, 65, 70
 Wendt, Harley 60, 118
 Westbrook, Mary Margaret 28, 72, 75, 99, 100, 101, 118
 Wetzel, Nevin 136
 Whistler, Clark 60, 107, 118
 White, Ercle 136
 Whitlatch, Paul 59, 60, 63, 126
 Whitton, Randel 60, 100, 118
 Whitton, Raymond 37
 Whitsitt, Dorothy 58, 65, 118
 Williams, Clyde 30, 68, 100, 126
 Wills, Earl 50, 65, 100
 Wilson, George 25, 68, 126
 Wilson, Lola Maye 58, 118
 Winger, Maurice 50, 65, 66, 70, 72, 109
 Winkler, Harry 18, 69, 100
 Winn, Mary Jane 18, 75
 Witcher, Wilma 50, 63, 75
 Woods, Arch 18, 70
 Wyant, Wm. 18
 Wyble, Cash 60, 126
 Wymore, George 18
 Yates, Ronald 18, 69
 Young, Margaret 58, 126
 Zumwalt, Ralph 60, 126

Index

FACULTY

Barr, Harold G. 78
 Beamer, George C. 44, 110, 78
 Bowles, R. E. 22, 44, 53, 37, 78
 Bruner, Wilbur 44, 78
 Byrns, Arthur G. 6, 44, 78
 Churchill, Helen 44, 78
 Davis, John E. 12, 62, 36, 78
 Denton, B. Edward 44, 78
 Derwacter, Fredrick M. 44, 78
 Edson, Frank G. 44, 62, 78
 Elmore, C. J. 44, 63, 78
 Fruit, John Phelps 21, 44, 104, 78
 Godbey, J. C. 44, 78
 Grosch, David 45, 57, 78
 Harvey, P. Caspar 45, 67, 78
 Herget, John F. 10, 36
 Hester, H. I. 33, 45, 61, 78
 Isley, Thurston 45, 78
 Lindsey, Ruth 11, 36, 78
 Moon, Allen J. 11, 36, 78
 Pugh, Ulma R. 45, 64, 78
 Rice, Virginia D. 45, 101, 79
 Smith, William C. 45, 64, 79
 Smith, W. Holt 45, 65, 79
 Sullivan, J. B. 45, 79
 Thomas, Olive 45, 63, 79
 Van Trump, Joseph 45, 62, 79
 Weida, George F. 6, 62

OTHER PERSONS

Armstrong, J. C. 12, 36
 Brown, Mrs. Visa 33
 Carlin, Opal 12, 36
 Cannon, Clarence A. 19
 Davidson, Ralph 32
 Davidson, Mrs. Ralph 32
 Early, H. B. 12, 36
 Fristoe, Mrs. Margaret 70
 Hester, Mrs. H. I. 33
 Hudson, Manley O. 19
 Johnson, W. D. 13, 36
 Keller, Mrs. Else 33
 Lewis, Virginia 12, 36
 Mertins, Louis 21
 Millen, Mary Ruth 12, 36
 Prince, C. J. 12, 36
 Reynolds, J. B. 13, 36
 Shoemaker, Raymond 22, 37
 Stanley, Mrs. Grace 32

Taylor, M. Sayle (Voice of Experience) 19
 Tucker, Mrs. 69
 Utz, Miss Irbie 32
 Winn, Mrs. Frank 68

ORGANIZATIONS

Acons 99, 130
 Alpha Phi Omega 29, 39
 Alpha Psi Omega 101, 131
 Alpha Zeta Pi 59, 83
 Band 56, 81
 Basketball, 52, 80
 Beta Lambda 63, 85
 Beta Sigma Omicron 74, 94
 Football 23, 37
 Forensics 66, 87
 Freshmen 14
 Gamma Pi Epsilon 31, 40
 Interfraternity Council 72, 93
 International Relations Club 65, 80
 "J" Club 51, 79
 Juniors 120
 Kappa Alpha 68, 80
 Kappa Asma Sigma 104, 132
 Men's Biology Club 63, 85
 Men's Glee Club 57, 82
 Ministerial Group 50, 83
 Panaegis 99, 130
 Pan-Hellenic Council 72, 93
 Phi Gamma Delta 69, 99
 Pi Gamma Mu 64, 85
 Pi Kappa Delta 66, 86
 Seniors 112
 Sigma Nu 70, 91
 Sigma Pi Sigma 62, 84
 Sigma Tau Delta 30, 40
 Sons of Rest 104, 132
 Sophomores 46
 Special Students 126
 Student 108, 134
 Student Government 98, 130
 Tatler 109, 135
 Tennis 195, 133
 Theta Chi Delta 62, 84
 T.N.T. 75, 95
 Track 106, 133
 William Jewell Christian Association 61, 84
 William Jewell Players 100, 131
 William Jewell Press 110, 135
 Y.W.A. 58, 82
 Zeta Chi 71, 92

1937 TATLER

MISCELLANEOUS

Administrative Personnel 12, 36
Board of Trustees 13, 36
Carnival Queen 102
Dedication 7
Fall Statistics 34
Foreword 4
Freshmen Personalities 19
High School Queens 20
Homecoming 39
Homecoming Floats 27
Homecoming Queen 26
In Memoriam 6
Inspired Donor 21
Melrose Hall 33, 41
New Ely Hall 32, 41
Pledge Page 73
Spirit Thespian 103
Sport Personalities 22, 37
Sport Sidelights 55
Spring Statistics 128
Tatler Revue Queen 54
Unphotographed Freshmen 37
Unphotographed Juniors 136
Unphotographed Seniors 136
Unphotographed Sophomores 79
Unphotographed Special Students 136
Who's Who 28
Winter Statistics 76

ADVERTISERS

A & P Store 145
A. L. McGinness 140
Berkeley Baptist Divinity School 148
Brant Drug Store 149
Burger-Baird Engraving Co. 138
Burk Transfer 144
Caledonia Greenhouses 144
Cardinal Auto and Electric Supply 148
Carey Grain Co. 145
Central West Utility 149
Church-Archer Funeral Home 151
Church Beauty Shop 148
Citizens Bank 151
Clay County Abstract Co. 140
Colonial Hotel 151
Co-operative Book Store 150
Craven & Ormsby Barber Shop 140
Crozer Theological Seminary 144

DeCloud Studio 142
Dudfield Mfg. Co. 148
Duncan's 140
Eastern Bapt. Theo. Seminary 146
Electric Shoe Shop 141
First National Bank 140
Franklin Ice Cream 148
Green Jewelry Co. 144
Griffey Fruit Co. 149
Hamilton-Fisher 144
Hartzfelds 148
Home Laundry 144
H. R. Banks Lumber Co. 148
Hughes McDonald Dry Goods Co. 149
Interstate Transit Lines 141
Irick Electrical Co. 144
James Costello Lumber Co. 141
Judson Press 145
Julian Beauty Salon 147
K. C. Bapt. Theo. Seminary 149
K. C. Custom Garment Co. 144
K. C. Law School 141
K. C. Power & Light Co. 152
K. C. Sporting Goods Co. 145
K. C. Western Dental College 145
Kopper Kettle 145
Liberty Chamber of Commerce 151
Liberty Chronicle 148
Liberty Flower Shop 140
Liberty Grocery 141
Liberty Ice & Cold Storage 144
Liberty Inn 148
Liberty Monument Co. 149
Liberty Tribune 149
Lincoln Garage 145
McArthur's Store 140
Mo. Gas & Electric Co. 151
Mrs. Carter's Tavern 149
Myall & Myall 141
Nat'l Commercial Bank 148
Plaza Theater, 141
Progressive Shoe Shop 149
Safeway Store 140
Shell Service Station 148
Southside Pharmacy 144
S. P. Boggess 145
Stephens Furniture Co. 141
Stoeltzing Paint Co. 149
Togr'y Shop 148
W. B. Schneider Meat Co. 145
William Jewell College 143
William Jewell Press 139

FOOTPRINTS