

S.C.

878.778

W.J.

1972

c.1

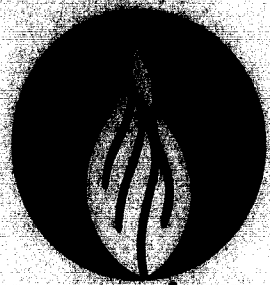

WILLIAM JEWELL  
COLLEGE  
LIBRARY

S.C.  
378.778  
W.J.  
1972  
c.1

122310

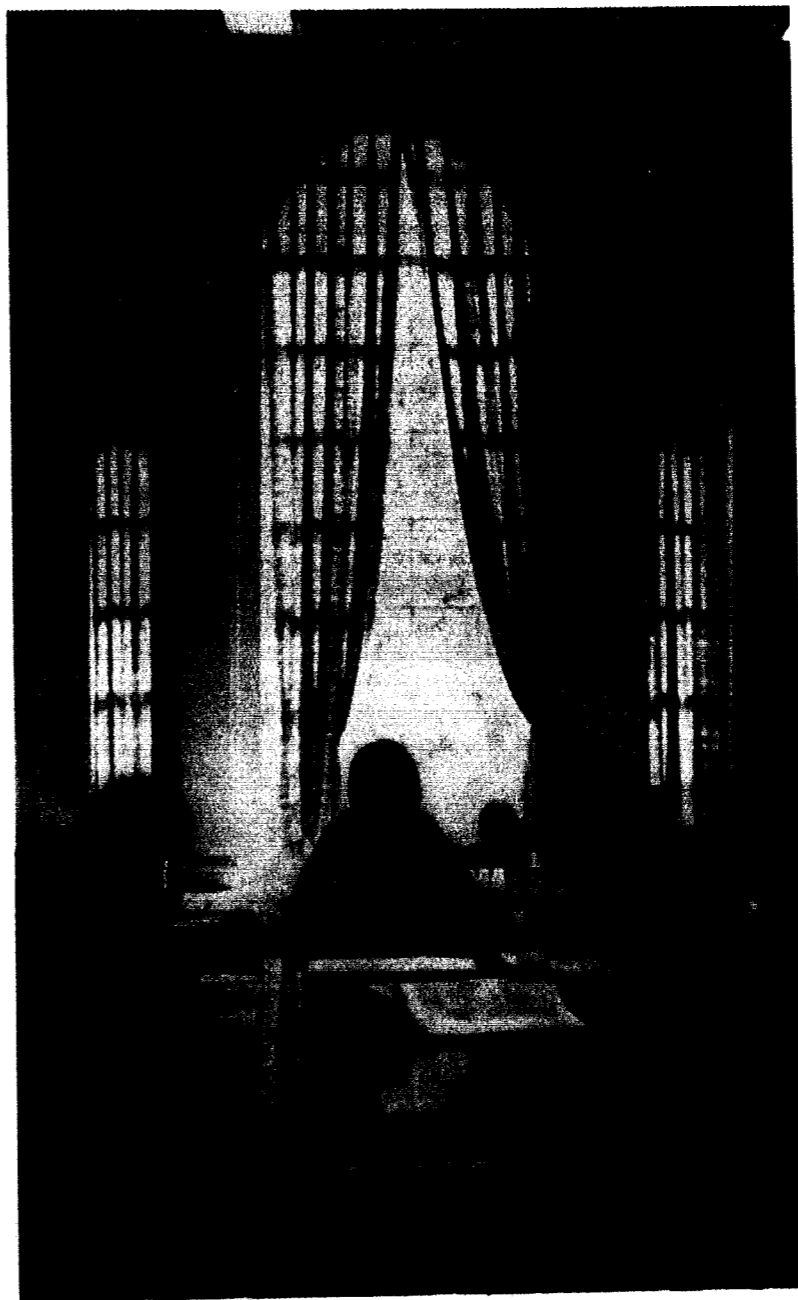

Education unlocks the door  
to understanding.

1972 Tatler  
William Jewell College  
Liberty, Missouri

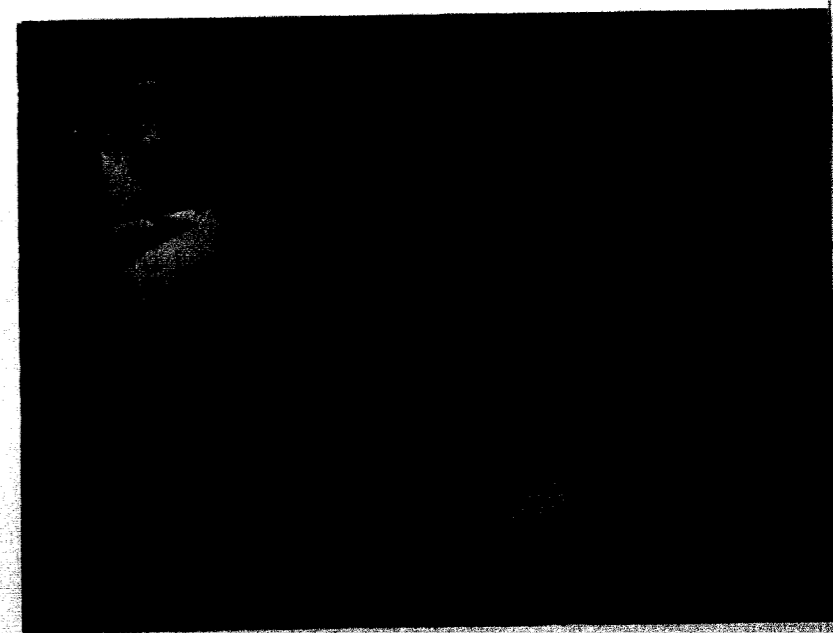

## Contents

Academics .....	32
Special Events and Activities .....	58
Sports .....	134
Seniors .....	158
Underclassmen .....	168

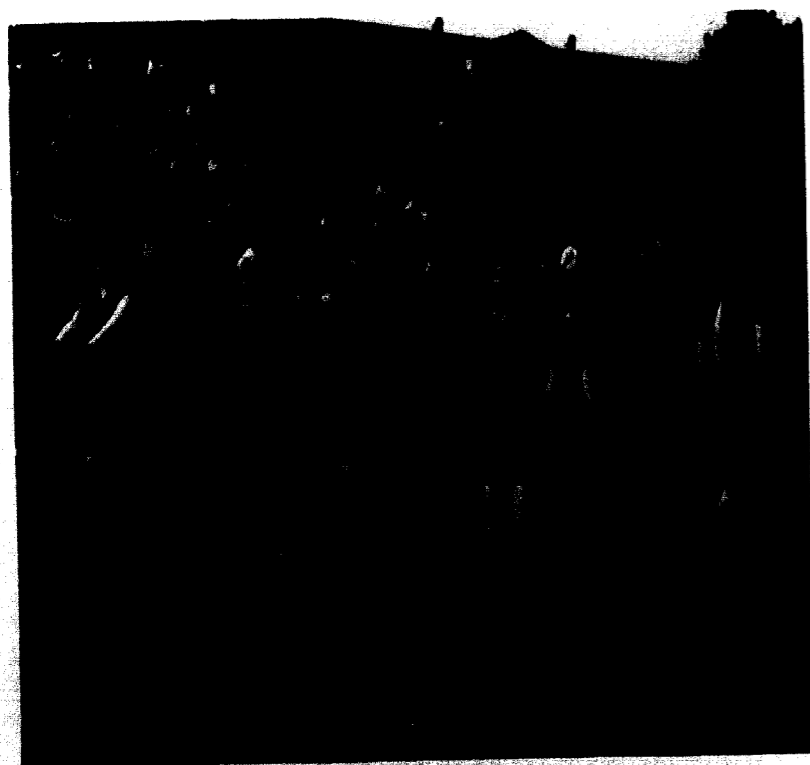

What is an Education?  
It's books and tests  
Term papers and lab.  
Staying up all night to get things done  
It's playing in the dorm  
And interaction with one another  
It's learning, loving and communicating  
But more than this it leads the way to  
understanding.

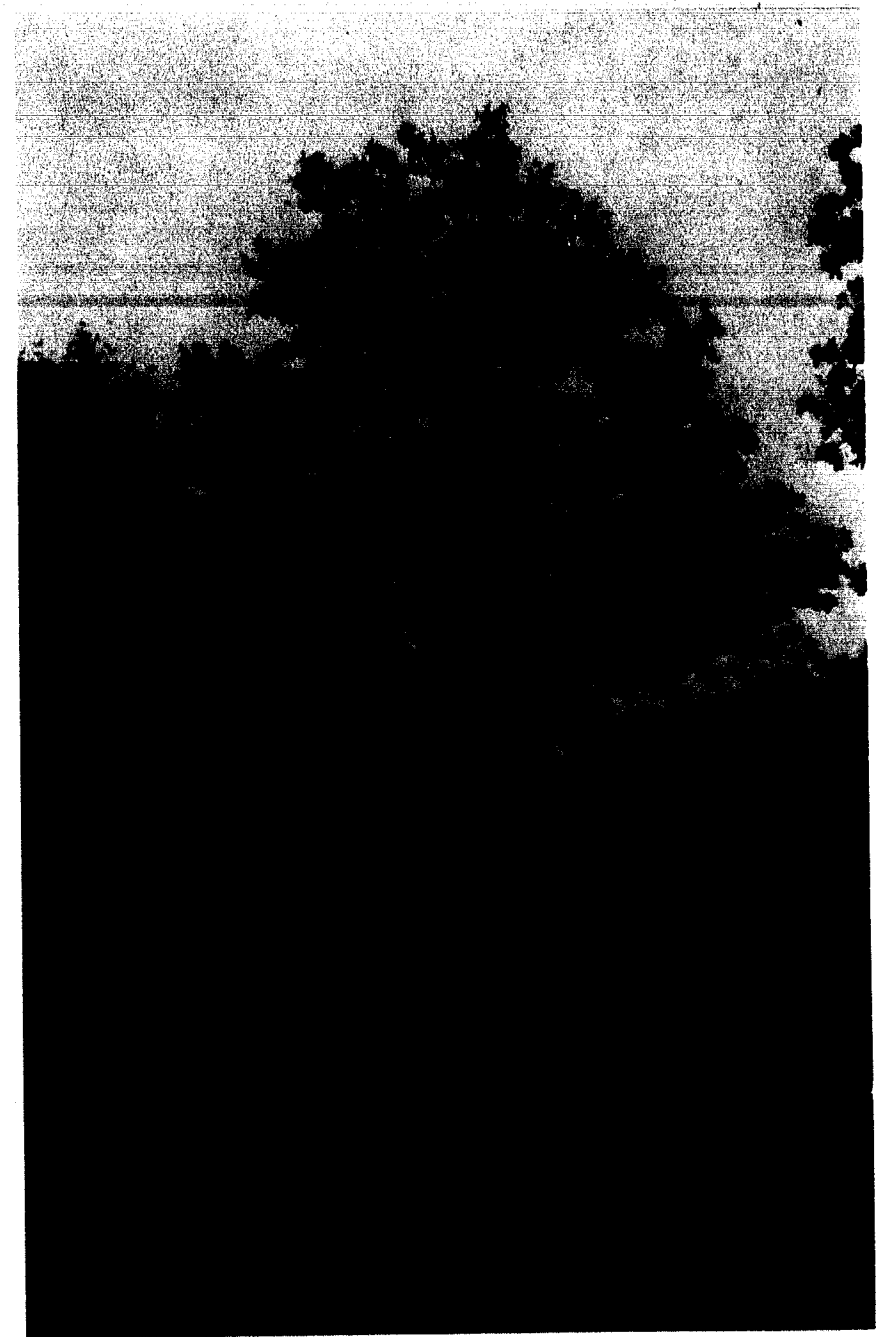
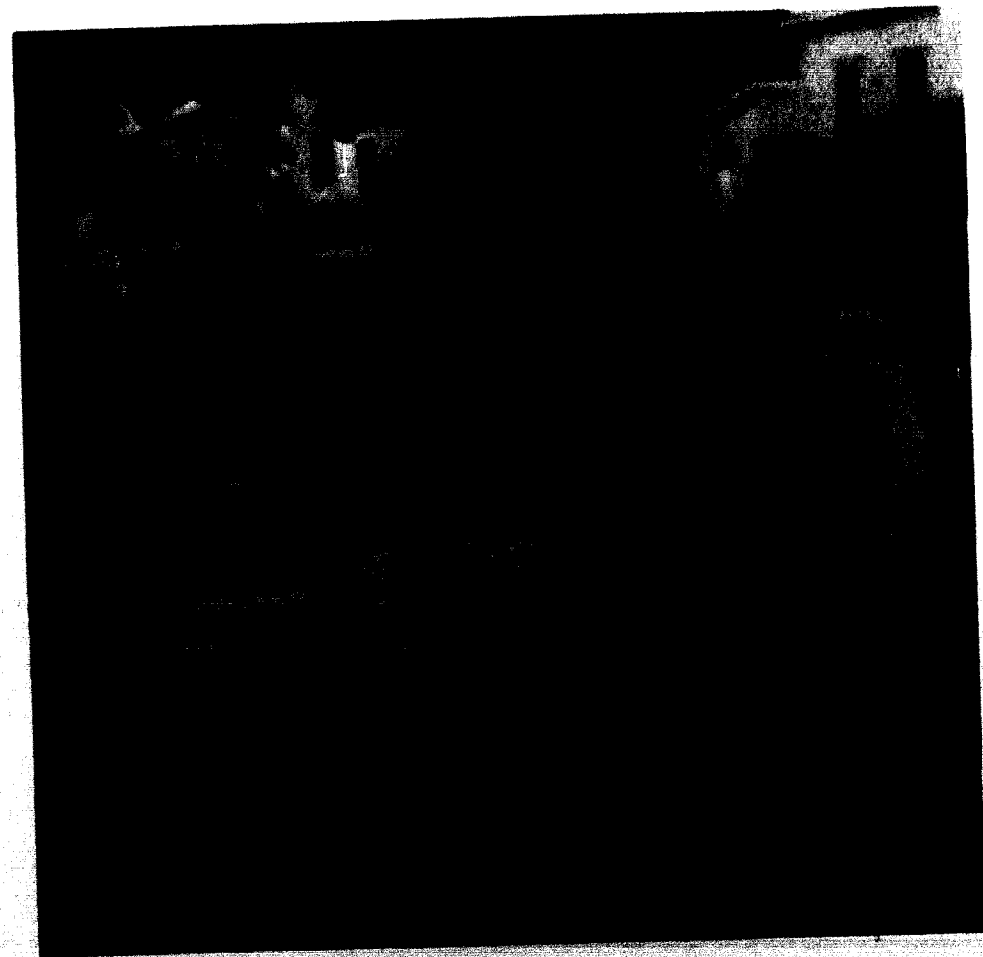
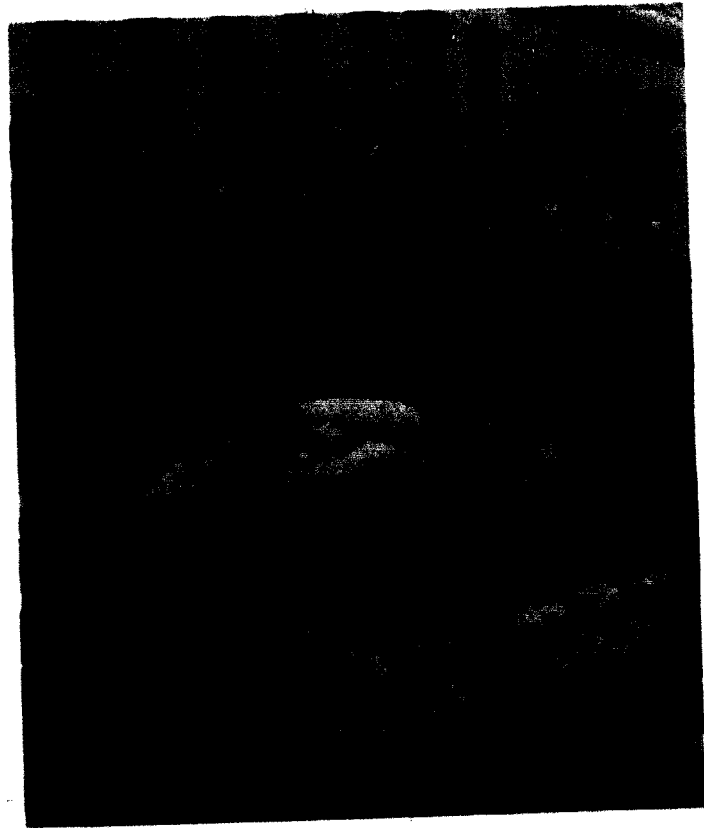

Some action and some serenity



A time to sit and wait . . .



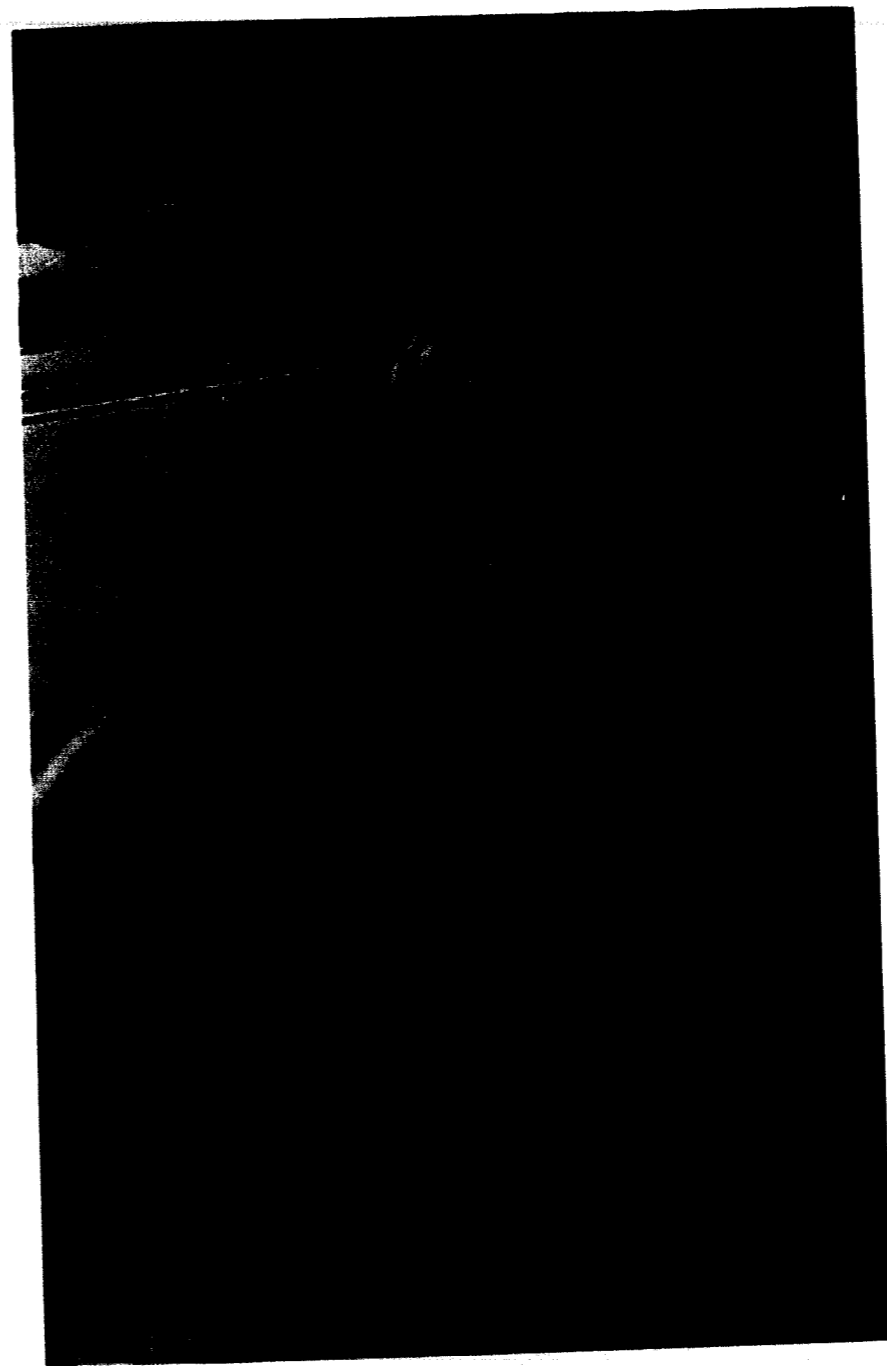

Living . . .



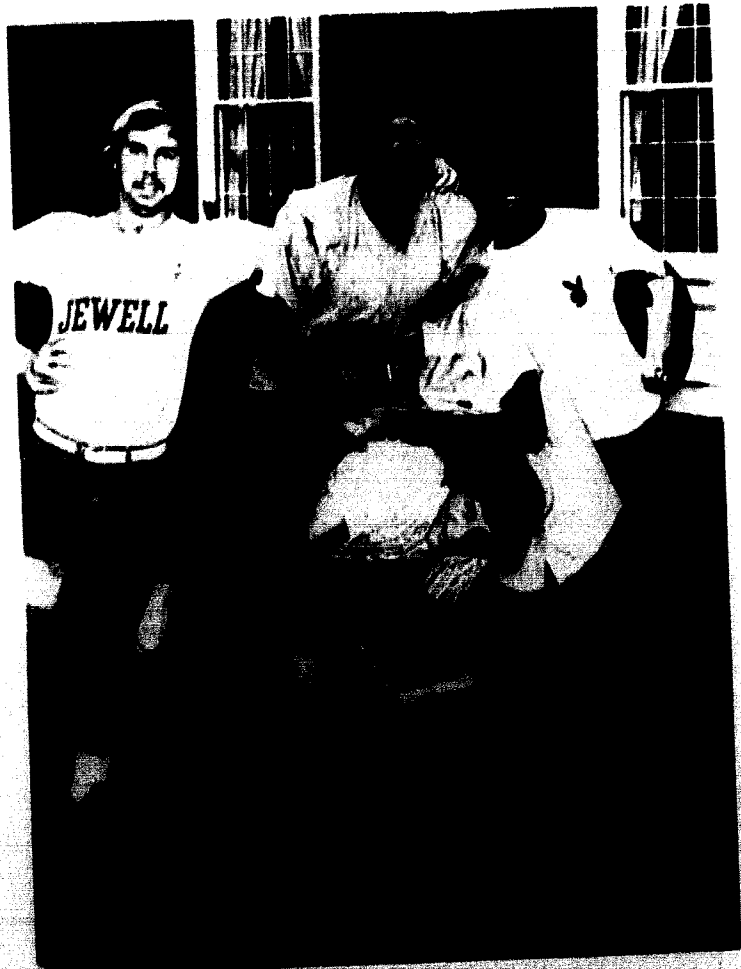

Education may come in all forms . . .



Enjoying life, be it peaceful or rowdy . . .

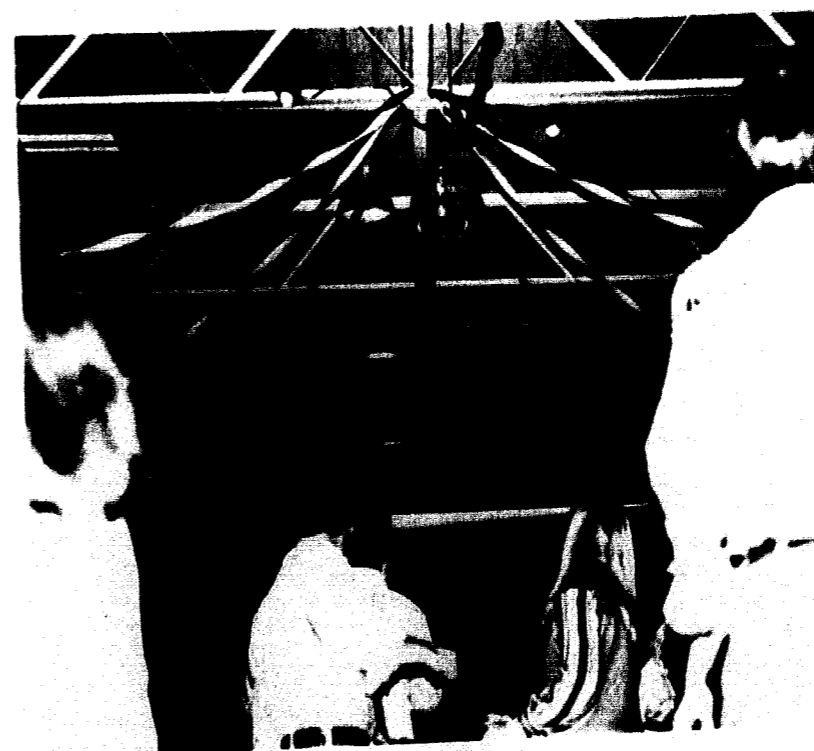
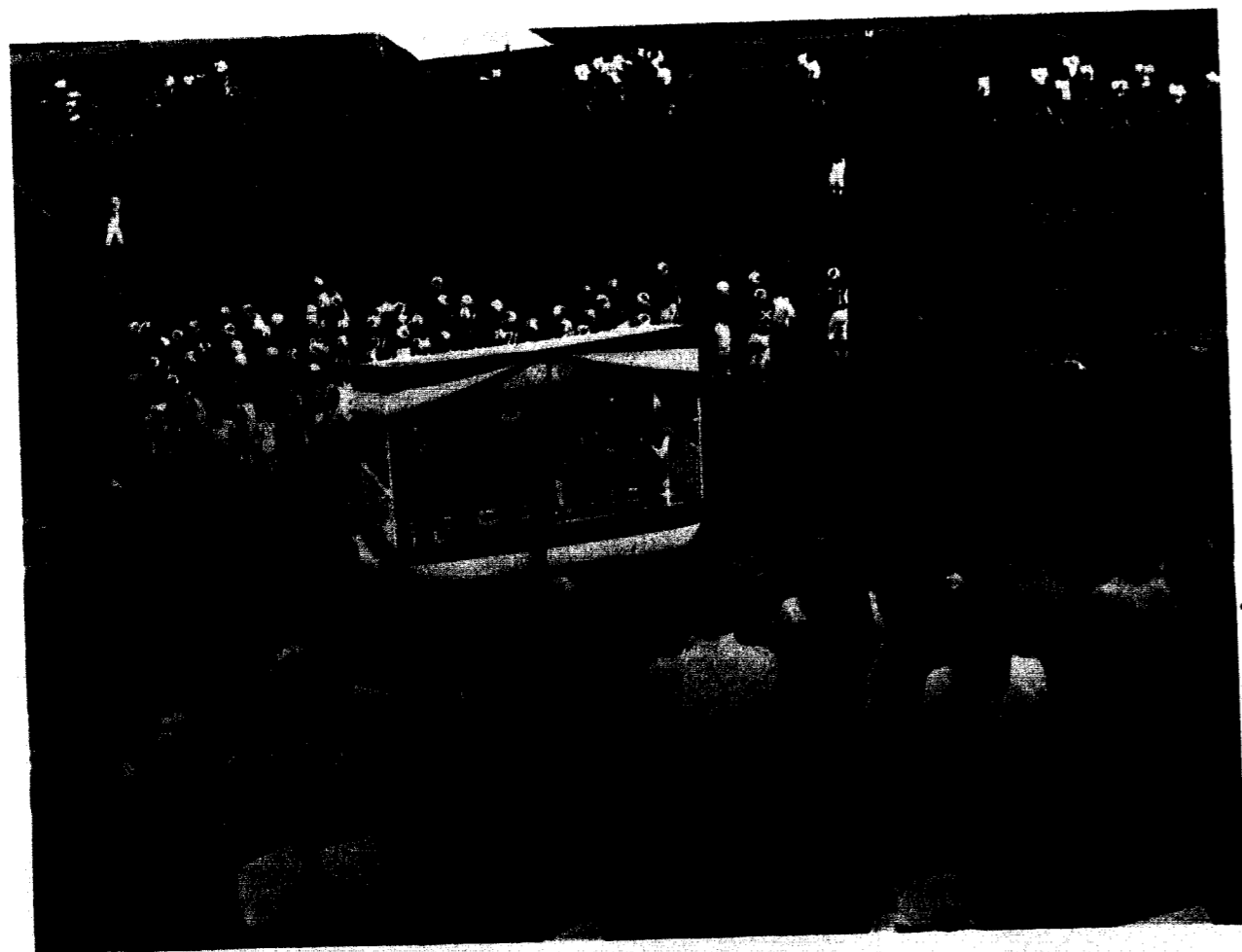

During an education at William Jewell College, one meets all types . . .

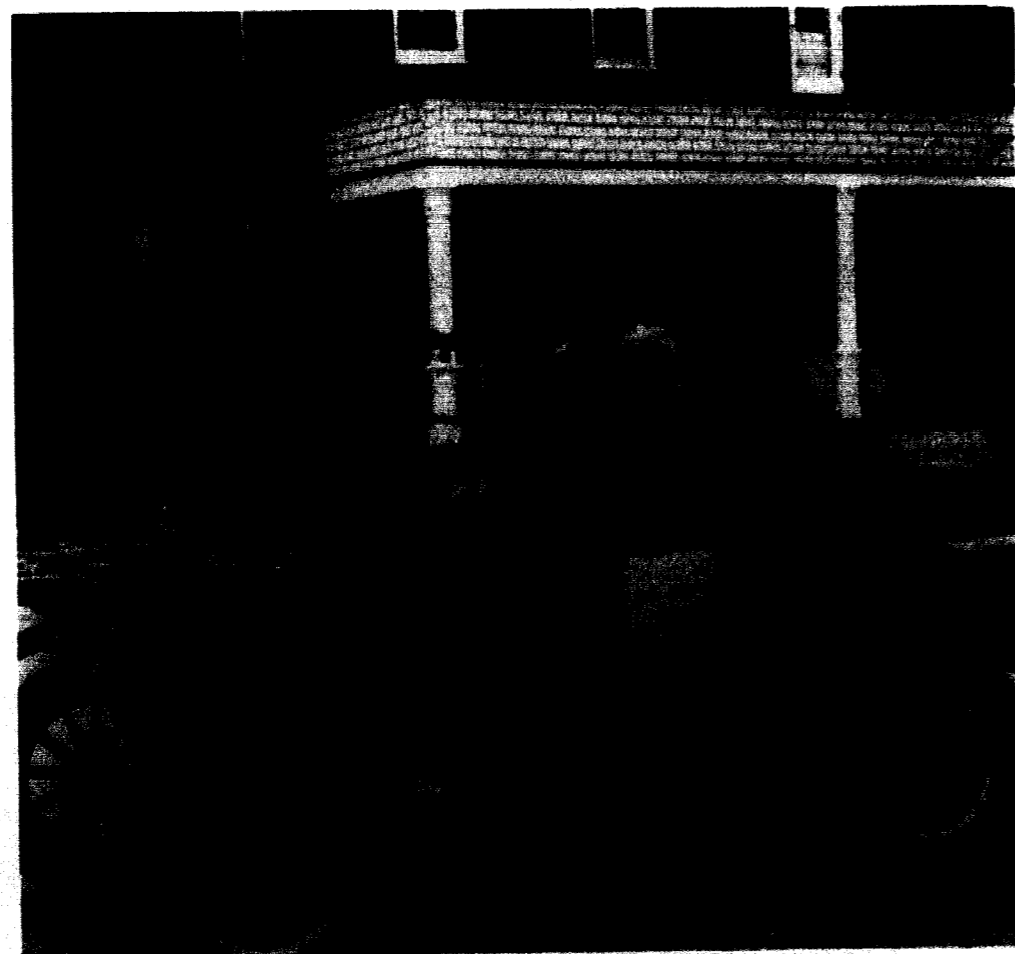
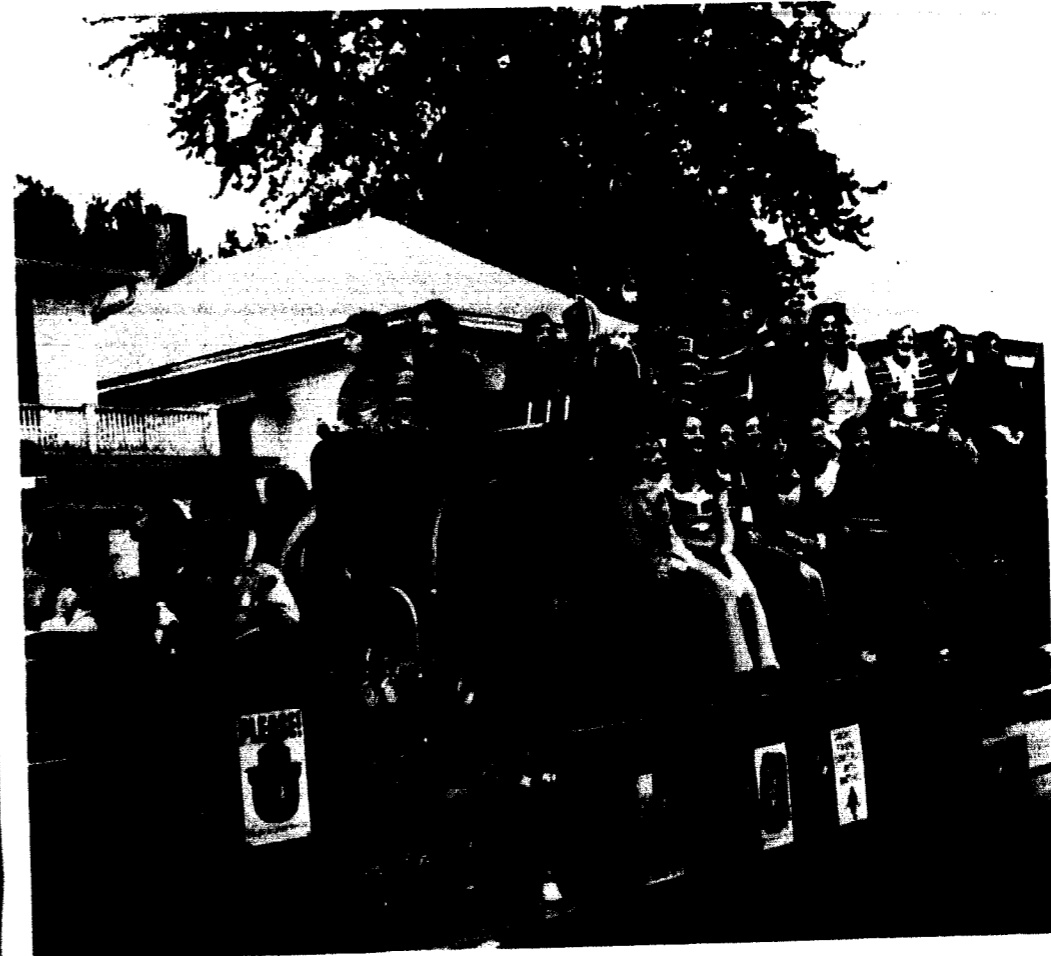

or, What you'll find yourself doing . . .



Education is awareness . . .





Hung up? Education gives insight.



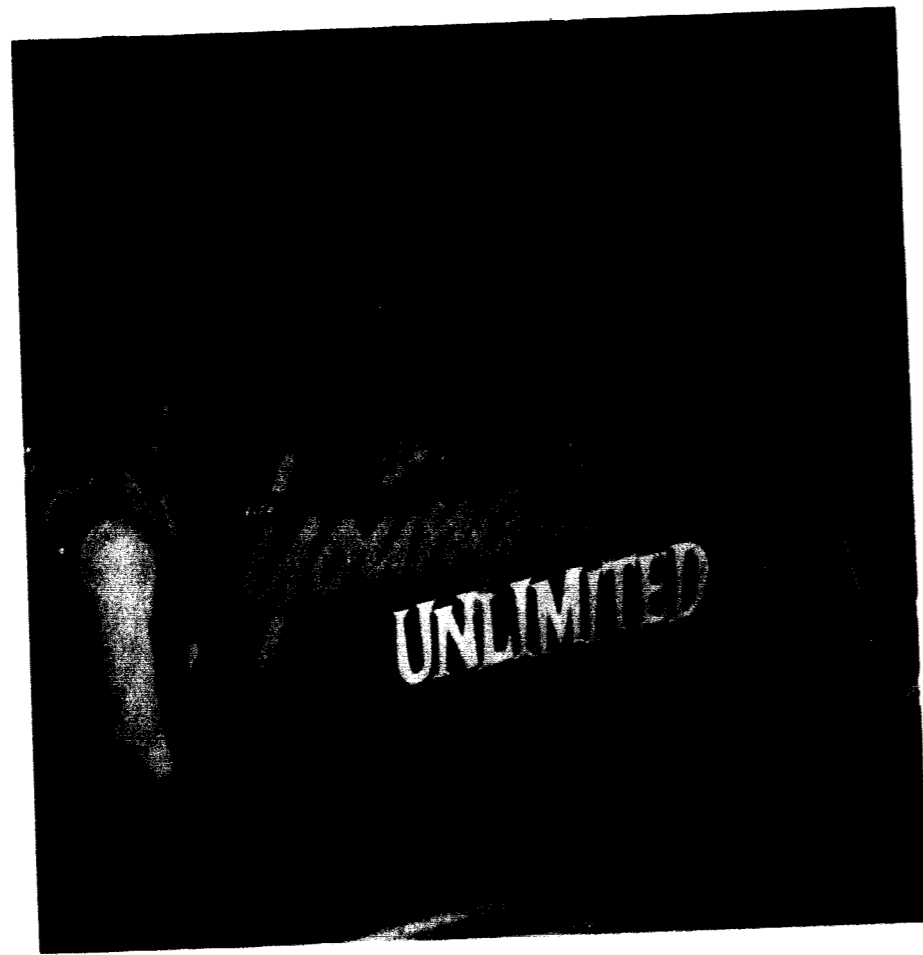

... People





And doing things.





Education is fun?



Education is a bit of everything.

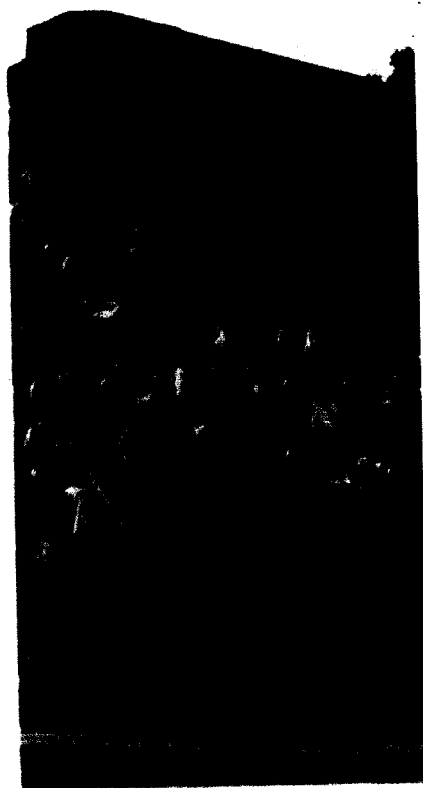

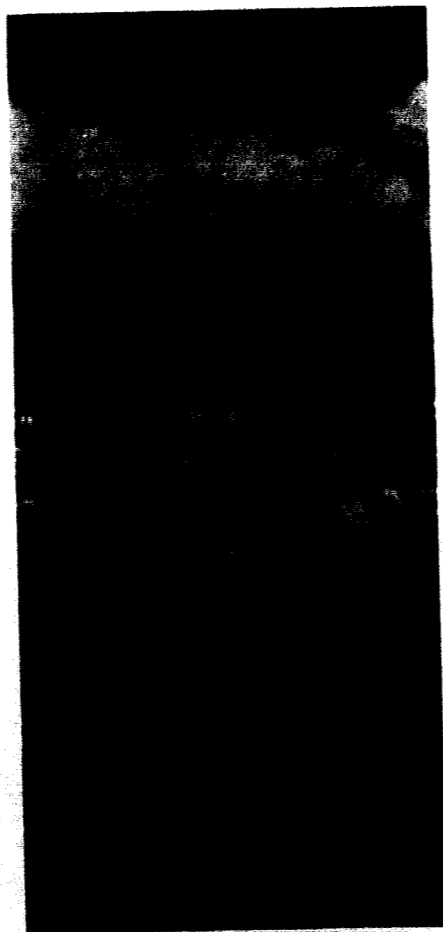
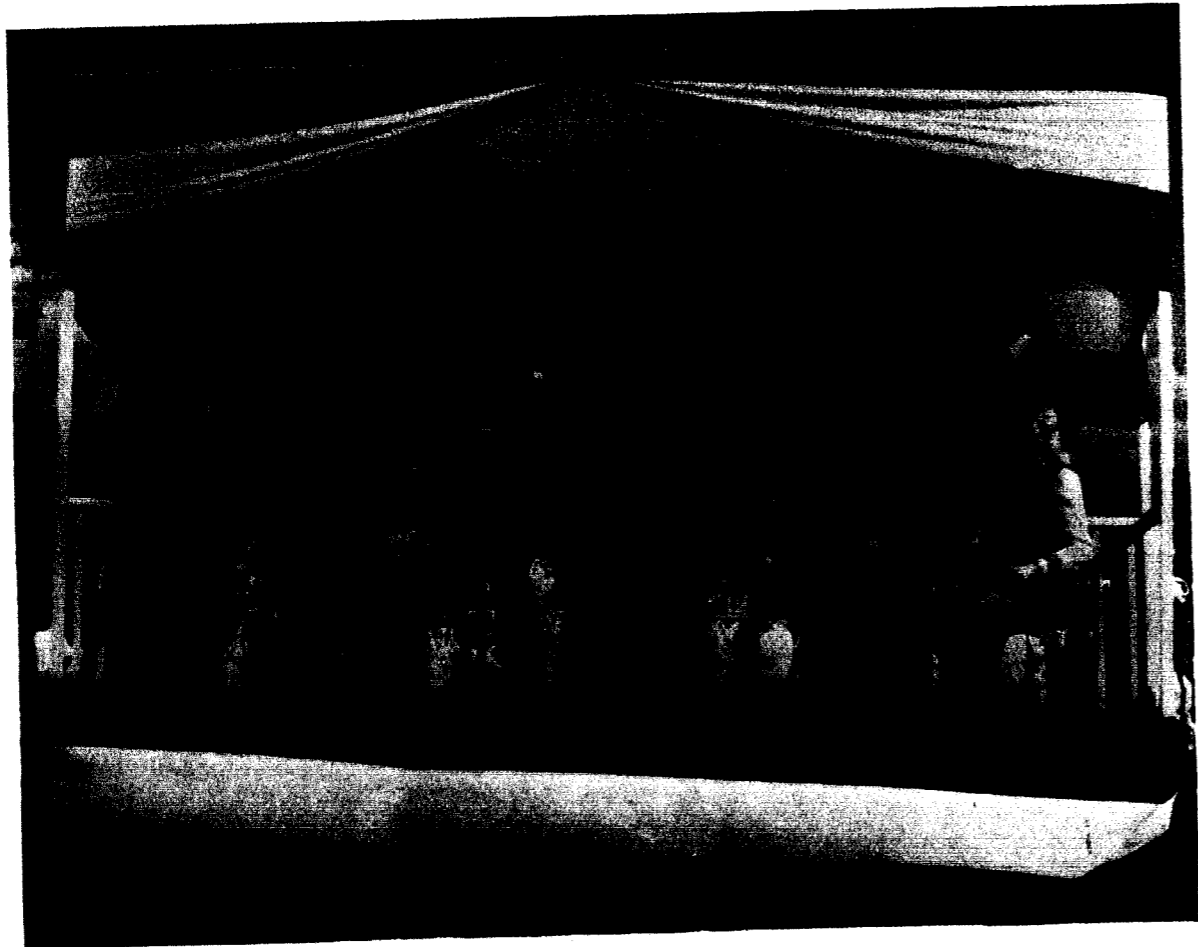

Understanding through education leads to a fuller life.

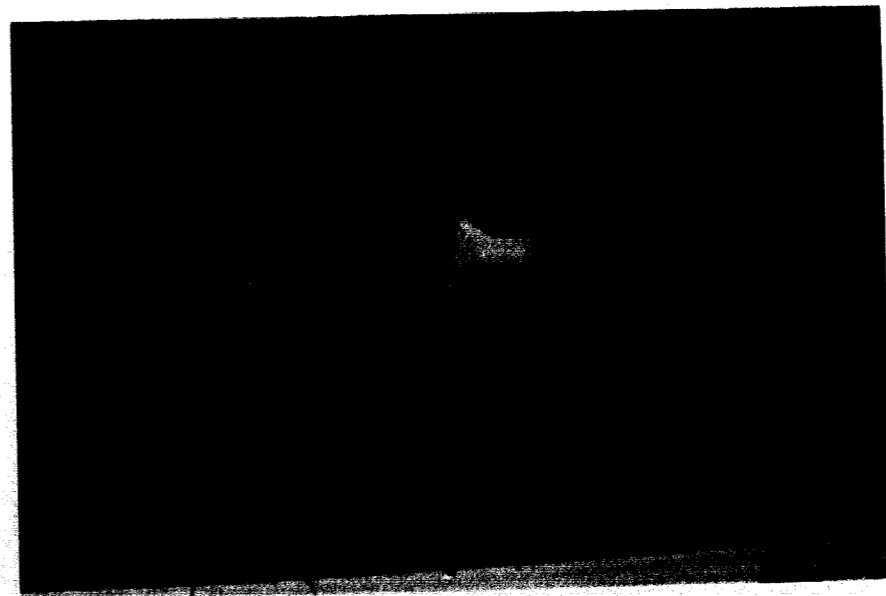

JOHN PRIEST GREENE MEMORIAL HALL





Dr. Fields entertains at a faculty dinner.



The Field's and Grandson, ride in the Homecoming Parade.

Dr. and Mrs. Field enjoy Achievement Day.



Trustee Will Yates, left, receives citation of appreciation at Achievement Day.



Dr. Harvey Thomas plays his violin with the William Jewell Community Orchestra.





Mr. and Mrs. John Pond enjoy a evening out.

Mr. Kaufmann busily sorts papers at his desk.

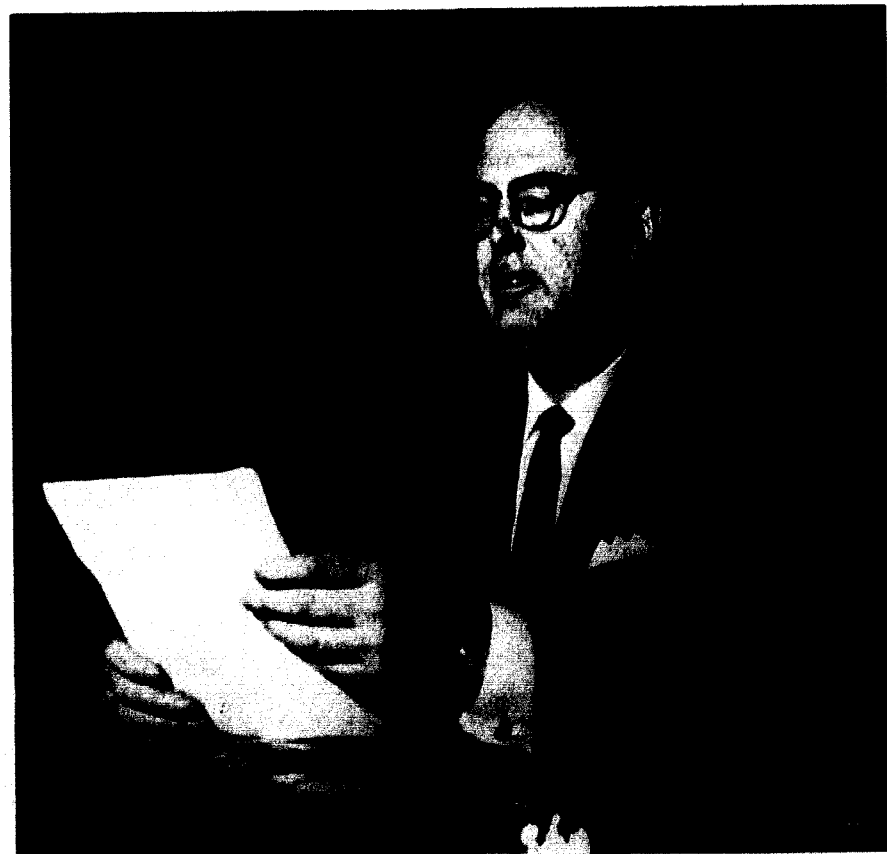

Registrar, Mrs. Gairrett works on sending out grades.

Mr. and Mrs. Lon Amick enjoy the BSU dinner.





Mr. and Mrs. John Pond enjoy a evening out.

Mr. Kaufmann busily sorts papers at his desk.

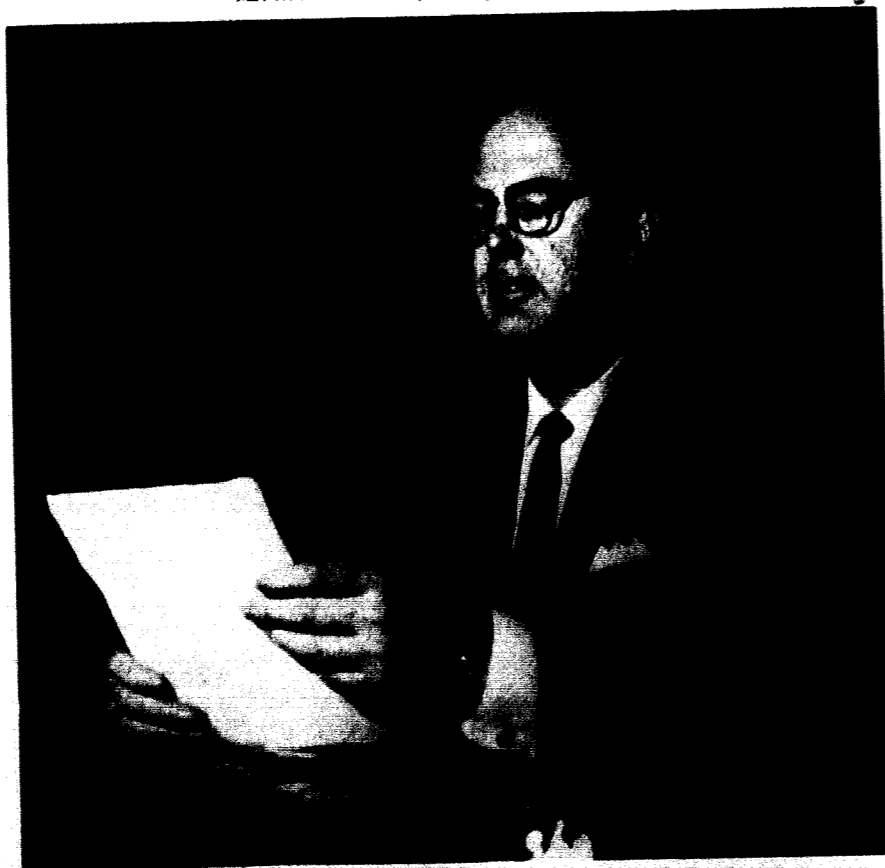

Registrar, Mrs. Gairrett works on sending out grades.

Mr. and Mrs. Lon Amick enjoy the BSU dinner.



Deans and  
College Union



Dean Treadwell talks with Mac Davis.



Dean Goodner smiles at the crowd.



Dean Human tries to locate a party list for Kay Shelton.

Dean Thompson tries to catch up.



Dean Lambert studies the situation.





Heterozygous or homozygous? Let's flip, says Miss Thomas.



Maybe Mr. Newlon can tell us how Williard felt.



Dr. Wagenknecht "plants" an idea.



Senior Steve Cohle leaves last message for Dr. Wagenknecht.

The newest addition to the biology department, Dr. Buss enjoys looking at developing chicks.

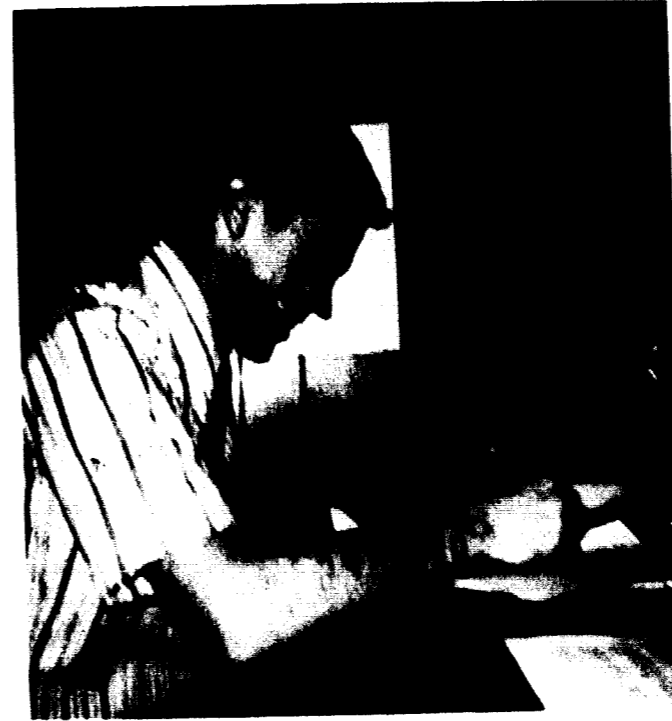

Dear Santa, writes Mr. Edminston.



Dr. Watkins patiently explains again to the Tatler editors why the whole book can't be in color.



How do they ever manage to keep the old place running?

Chemistry



"No Wilkerson, Ester is not a girls name," Dr. Edson patiently explains to a student.



Dr. Dixon's lectures keep his chemistry classes awake.



Students gain practical experience in lab.



Mr. Murphey is one of the constructive members of the speech department.

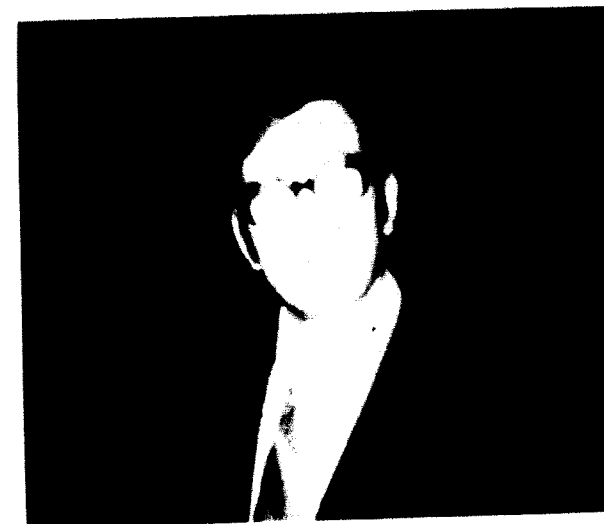

I don't understand, sighs Mr. Wilett.



(left) Dr. Bowman investigates a rumor.



Isn't that Siron boy adorable?" asks Miss Rice.



This picture had better be good or . . . instructs Mrs. Newton.

"What do you mean I misfigured my income tax?" asks Mrs. Miller.



Education is an inspiring field, but a career in the movies might have been fun too, thinks Miss Davidson.



"My student teachers get funnier every year," states Dr. Wicke.

Did you taste that cafeteria food today? asks Miss Chiles.



"Your dress is lovely," says Mrs. Cozad.



"Thank you," says Mrs. Walker.



What a pane, thinks Mr. Harrimon.

"Not me in ten years I hope," moans Dr. Kingsley.

Mrs. Melvin thinks the window looks very inviting.



"You don't think he'd poison us do You?" asks Mrs. Schraer



Dr. Dunham moonlighting in the cafeteria?





Runway two-niner is clear, Prof. Bruner assures us.



They would haver have allowed this when I was in school gasps Mrs. Griffin.

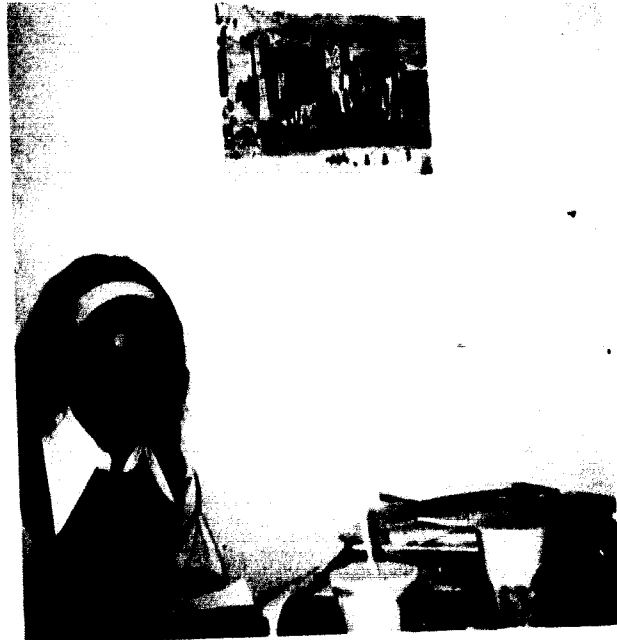

Fraulein Walker wonders how Schnapps and coke would taste.



Mr. Rice is happy because Shelton, Walker, Hudson and Scholl all came to class today.

Dr. Cuthbertson tells Mr. Johnson about the one that got away.





Runway two-niner is clear, Prof. Bruner assures us.

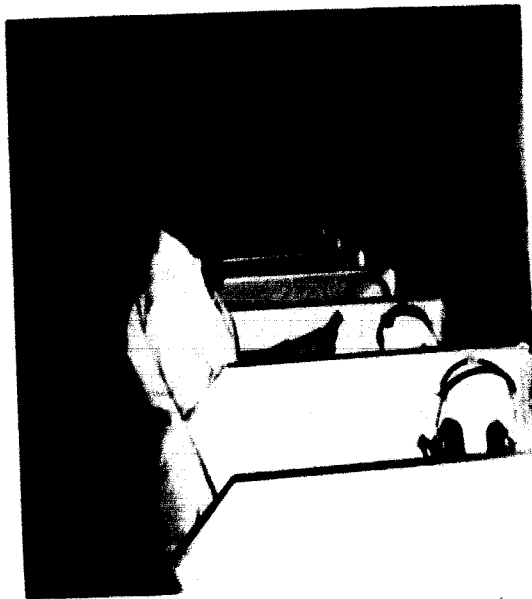

They would haver have allowed this when I was in school gasps Mrs. Griffin.



Fraulein Walker wonders how Schnapps and coke would taste.



Mr. Rice is happy because Shelton, Walker, Hudson and Scholl all came to class today.

Dr. Cuthbertson tells Mr. Johnson about the one that got away.



Math



Dr. Thoman's girdle is killing him.

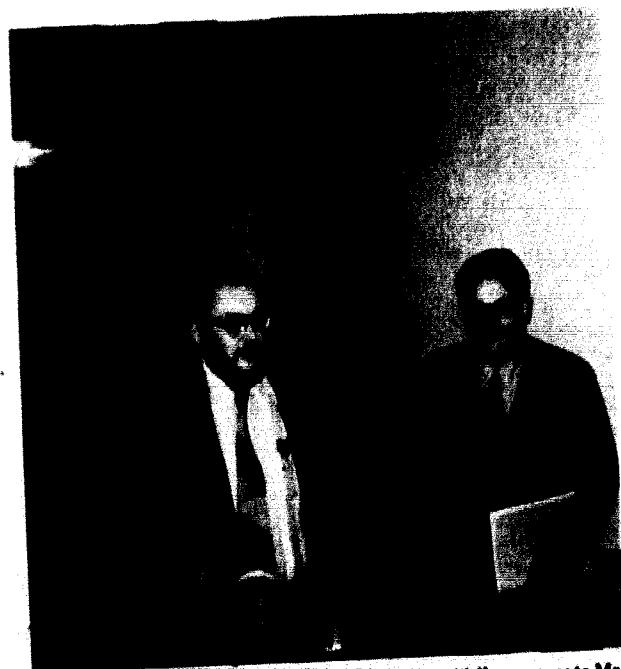

"It's too bad these photographers don't get paid," comments Mr. Sherrick to Mr. Mathis.



These stairs get harder to climb every year!

Music  
and  
Art



"A-one, A-two, A button my shoe . . ." sings Mr. Posey.



Hum a few bars and I'll fake it, thinks Mr. Lakin.



"I think I'm going to cry," comments Dr. Forbls.

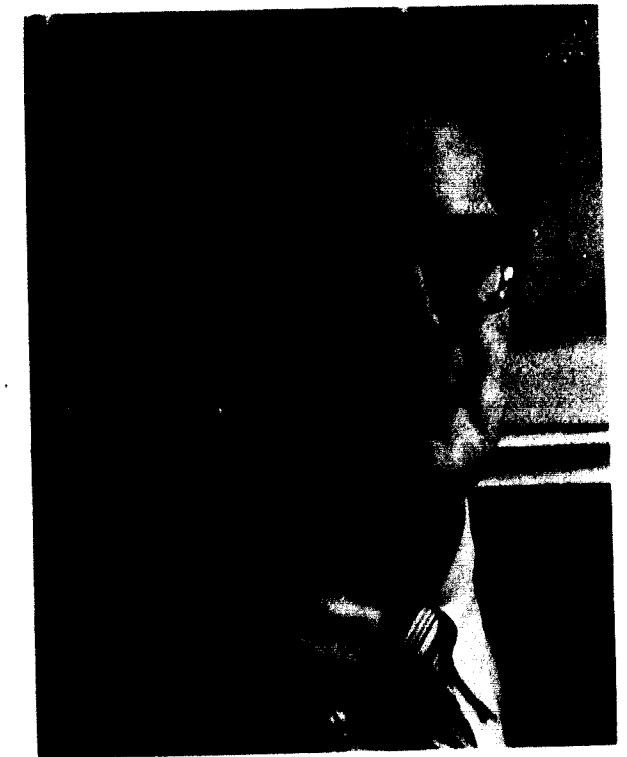

What? Mr. Brown worry?

"My pot's better than your pot," Jody Galey tells Mr. Johnson.



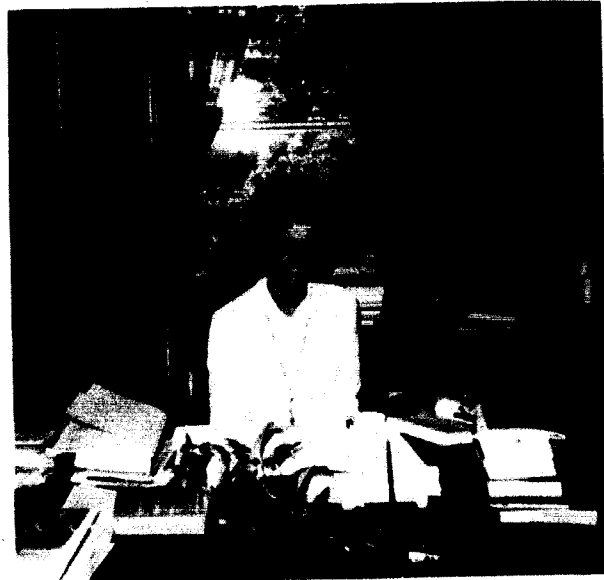

"I wish they would tell me in advance about these Tatler pictures," Mrs. Hughes tells us.



Mrs. Oliver would like to take this opportunity to tell us about the joys of nursing.

The smiling flag waved under the American flag during Nursing Week.

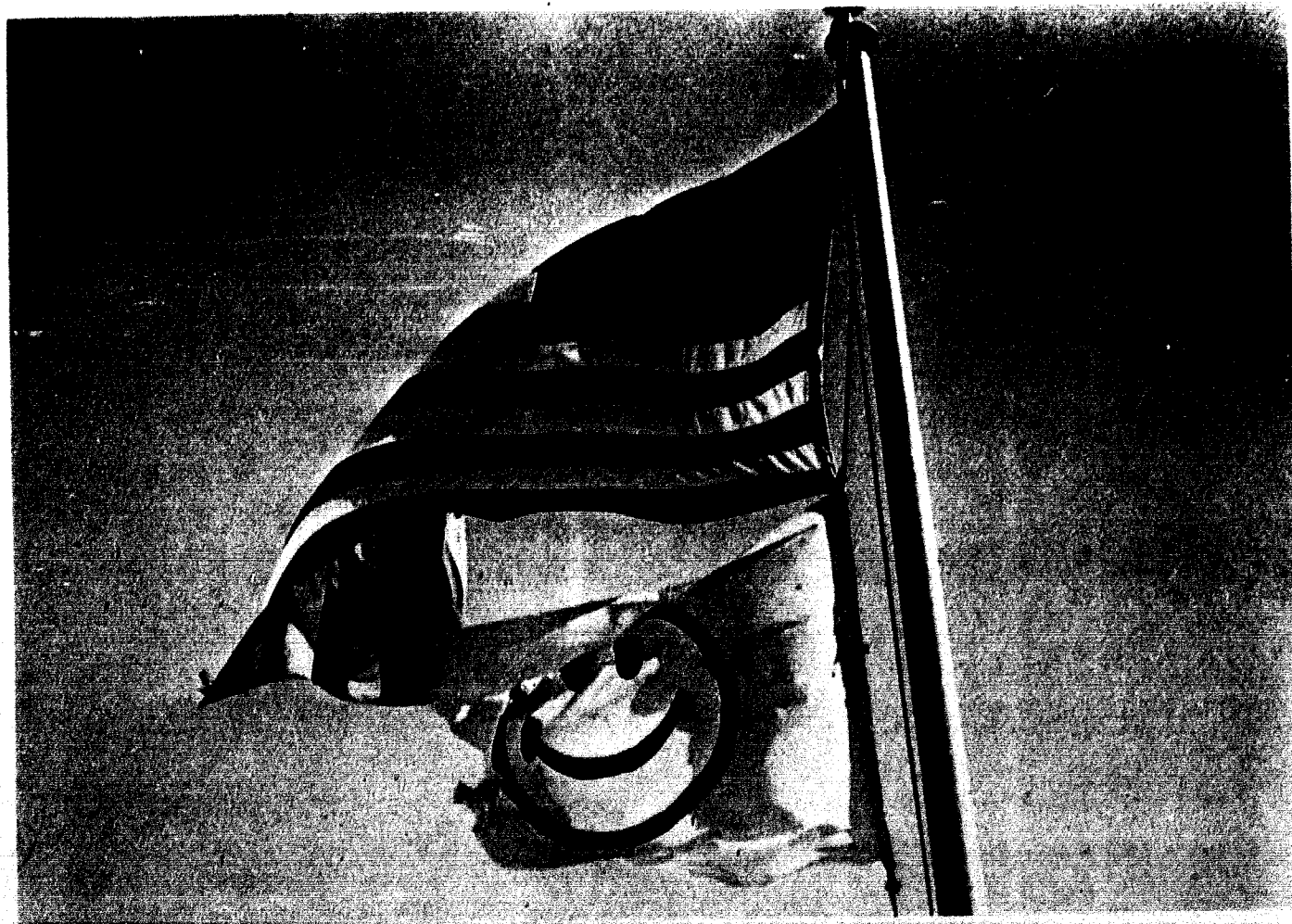

"Now what was that guy's name again, the one with the pig-pleasure philosophy?" asks Dr. Trotter.



Philosophy is not for the birds.

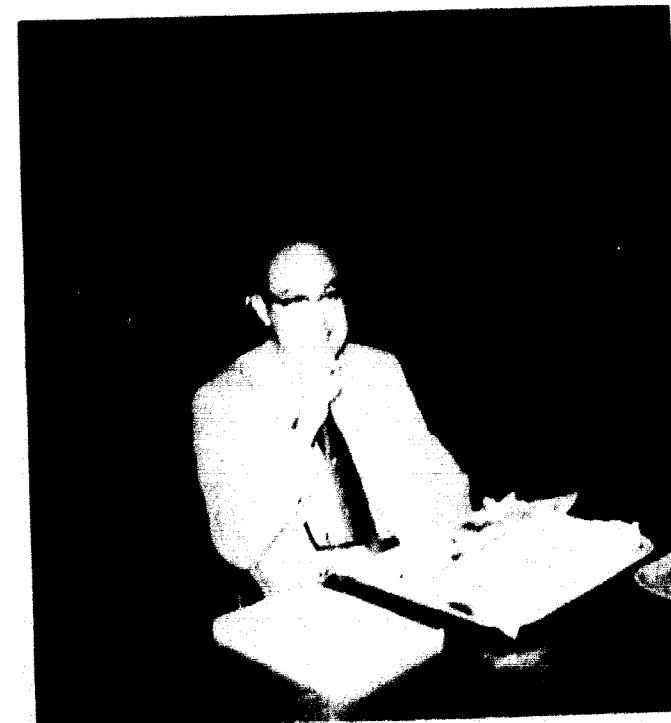

Is Dr. David the newest con in the cage?

Physical  
Education



"What are all these men doing here in the girls class?" asks Miss Macke.

Coach Hickman is really bored at these formal affairs.



"What's the guy in the striped shirt doing?" yells Coach Hamilton



Coach Phillips (above) and Nelson (below) wonder why football players don't come as good as they did in their days.



Physics



"You don't have to go to the beach to make waves," says Dr. Hilton.

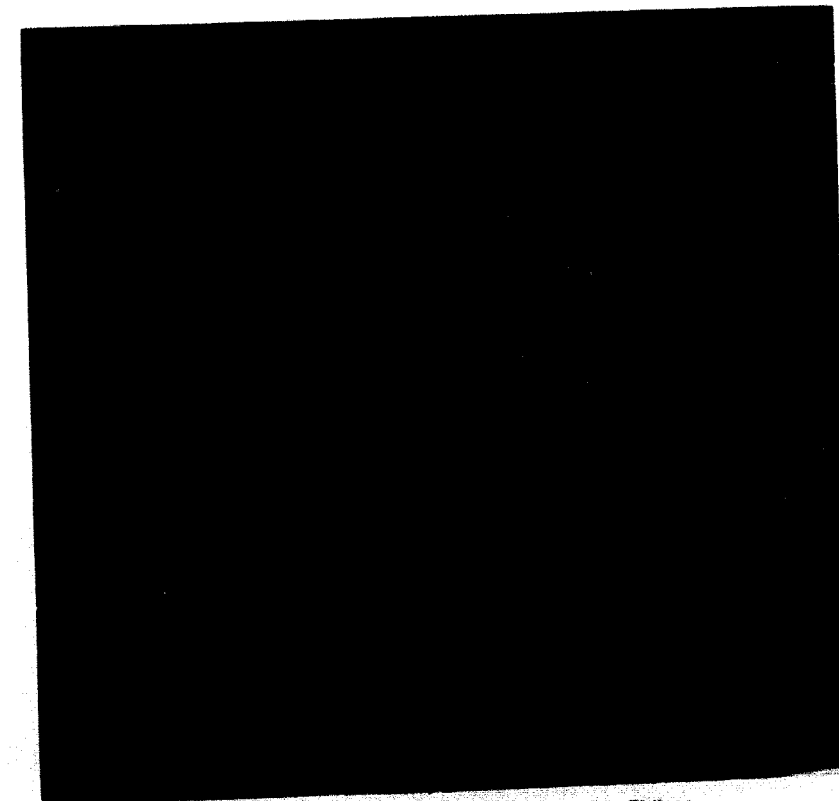

"I wish I really understood all this," sighs Dr. Philpot.

"I bought this on sale at K-Mart," Dr. Geilker.





Political Science turns Mark Haston on!

"And I promise if I am elected," states Mr. McElwee.



Dr. Brooks thinks Dr. Harris has had one too many visits to the Holy Land.

"You there, on the back row, wake up!! Dr. Adams demands.

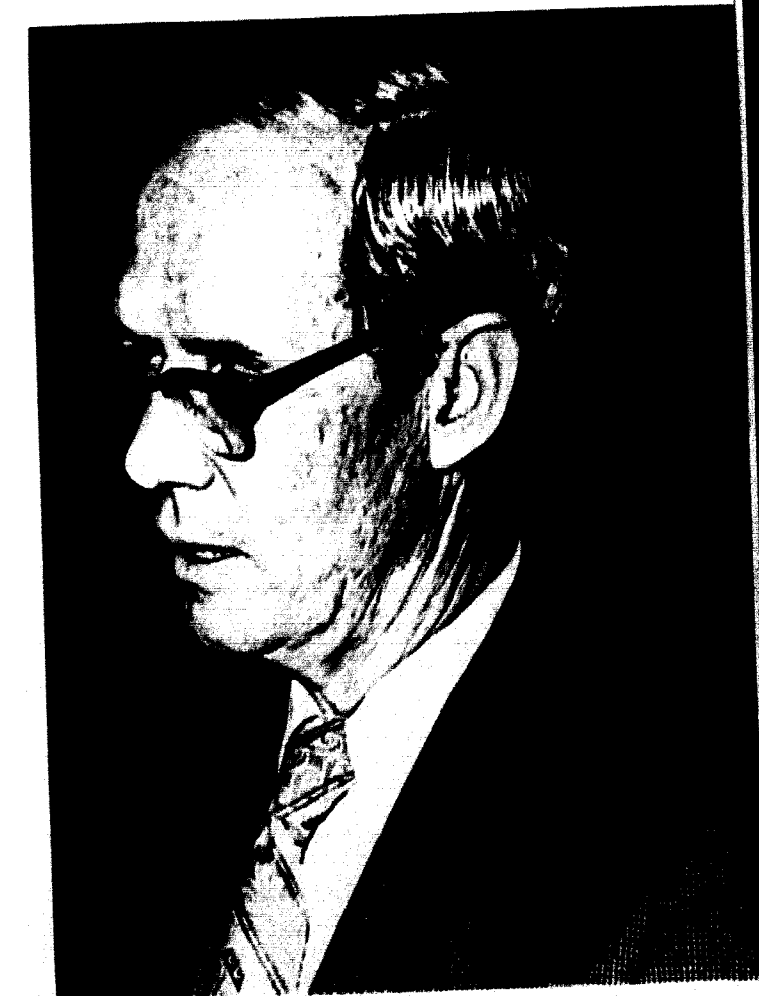
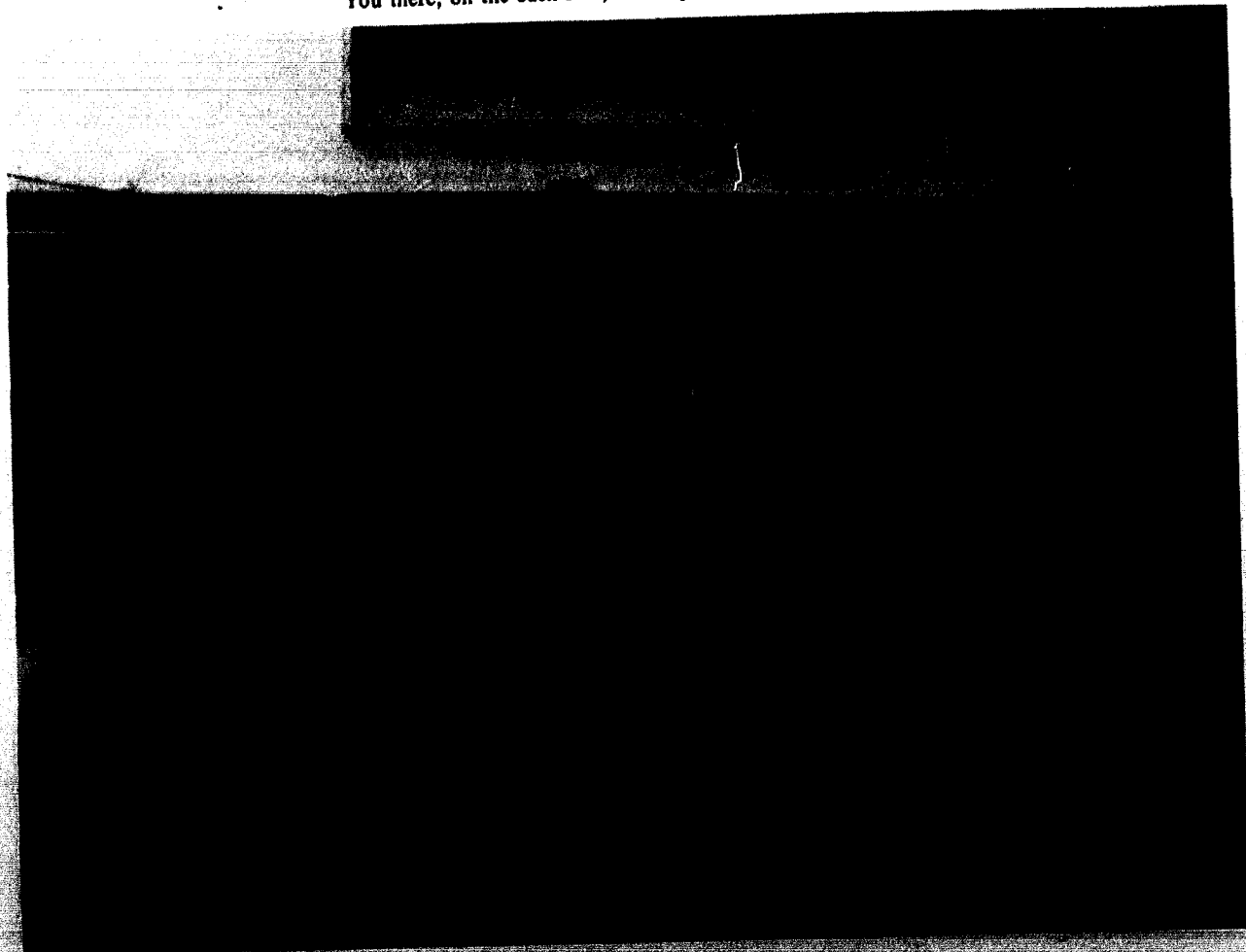

"One more Tatler skit like that young lady . . ." Dr. Moore shakes his head.



"I tell you honey, I'm afraid sometimes the rats are smarter than the students! sighs Dr. Minor.

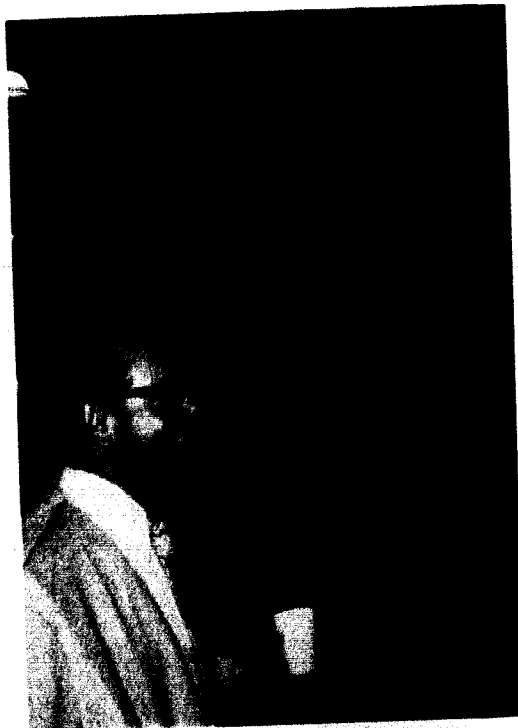

Mr. McKinney thinks someone put funny juice in his coffee.

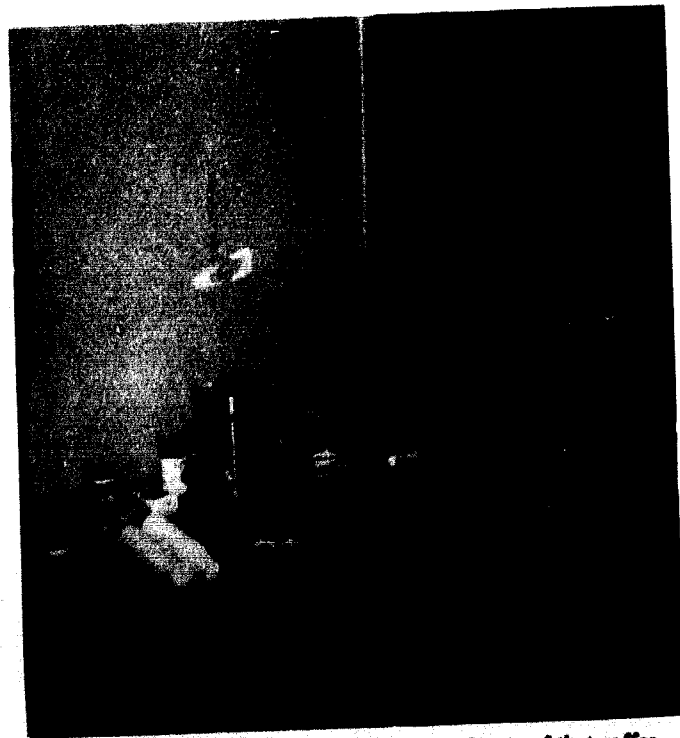

Dr. Smock is trying his hardest to get ahold of some of that coffee.



Dr. Chasteen explains the three factors of a class population, birth, death and cutting.



Mr. Whaley looks it up in his Masters and Johnson.



Chuck Lederer studies various cultures for sociology, his latest culture dealing with the desert areas.



Old car buffs and goldfish enthusiasts and admirers of pretty girls were some of the people attending William Jewell's 1972 Homecoming.

At the annual bonfire, Friday night, Sue Richeson became Miss Peppy and Mark Haston became Mr. School Spirit.

Saturday morning the parade was held with the men of Sigma Nu and the women of Alpha Gamma Delta winning the first place float.

Although the Jewell football team had a few problems during the game, the half time events were quite successful with Beth Dunlop crowned as Homecoming Queen.

The weekend was completed Saturday night as Jewell students listened to Mac Davis and The Young Holt Unlimited.



Queen Beth reflects on her newly received crown.

Bobbie McGough runs for a touchdown in the powderpuff football game.

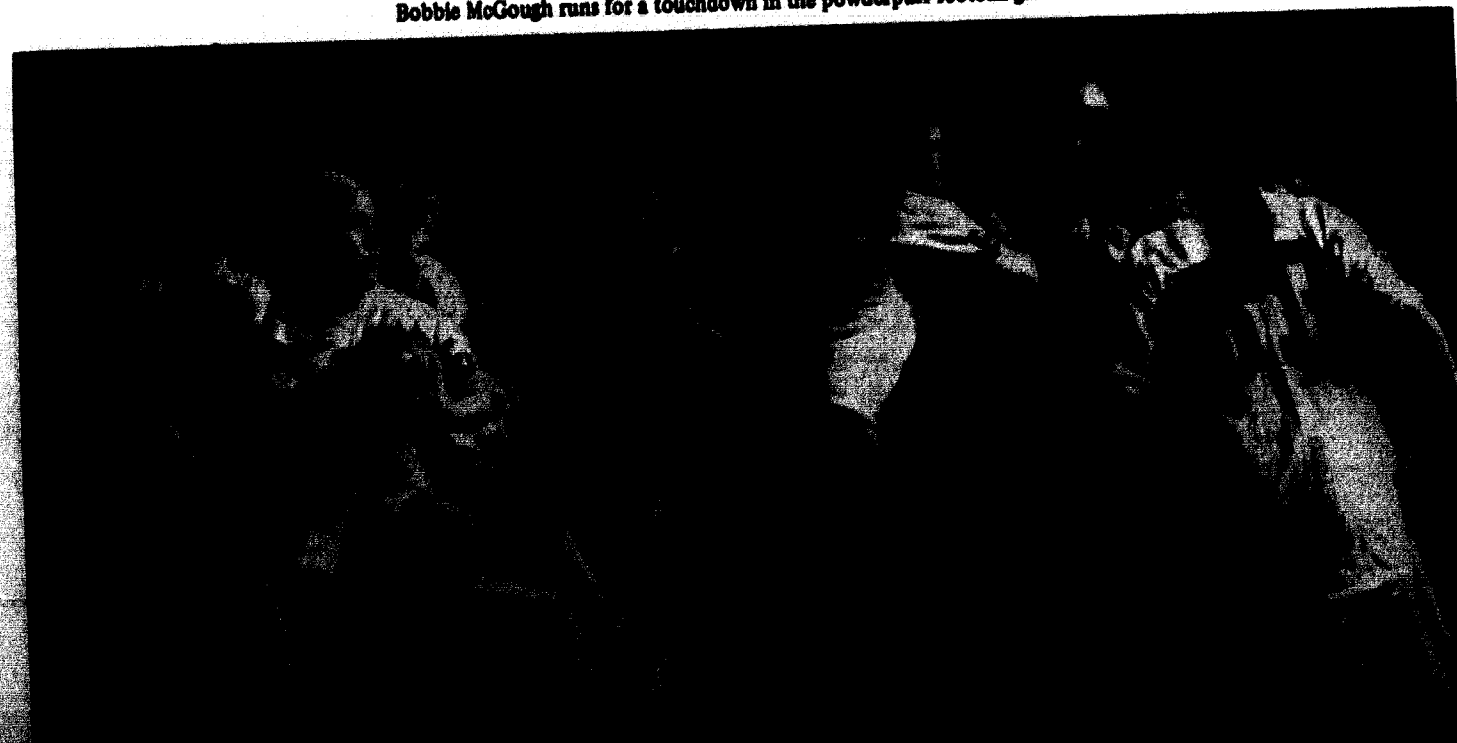

The first place Homecoming float rides in the parade.



Devoted fans leave after the Homecoming football game.

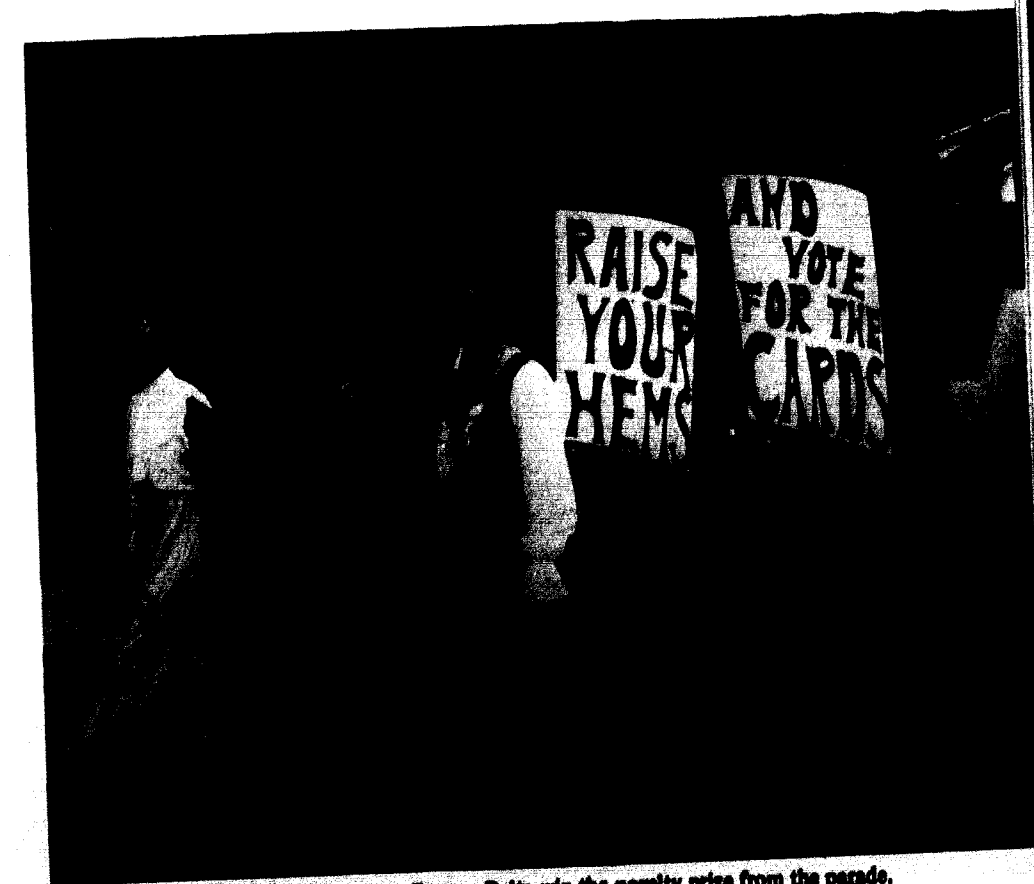

The women of Alpha Gamma Delta win the novelty prize from the parade.

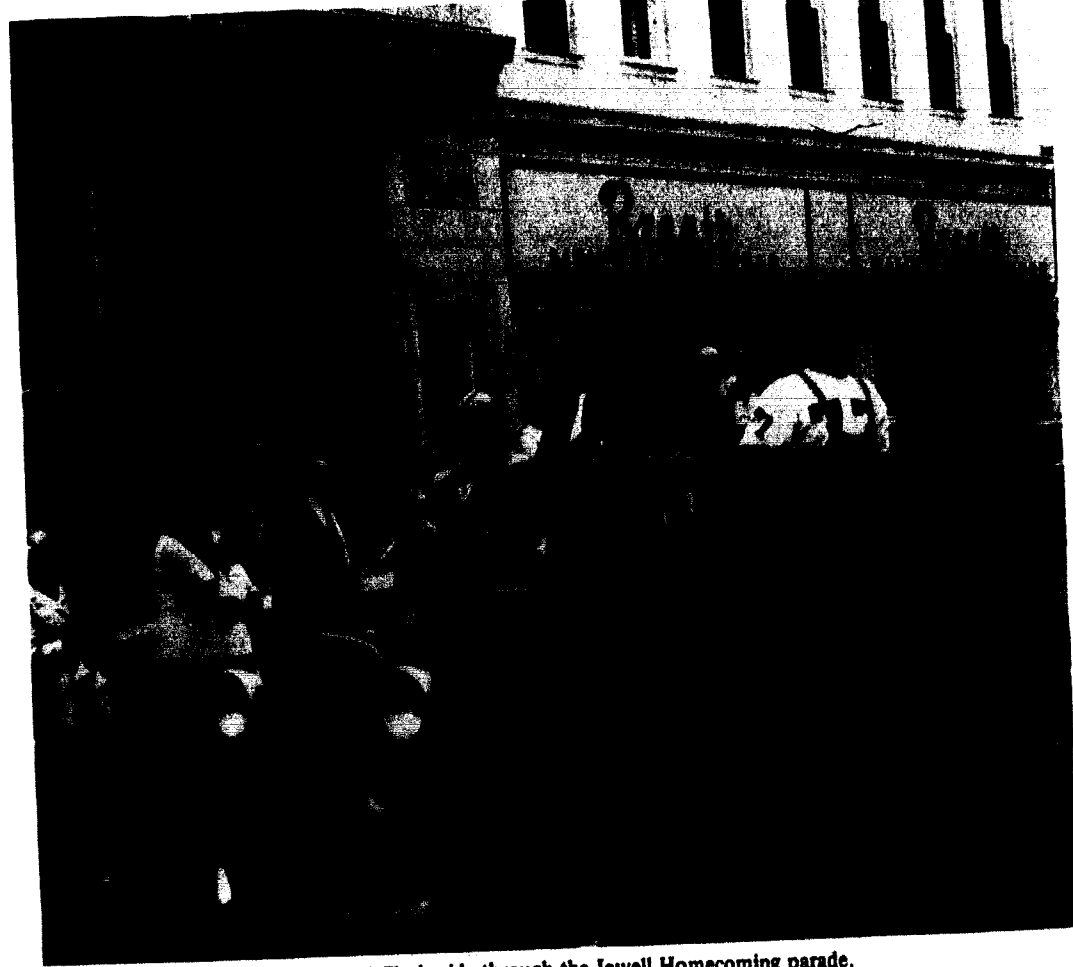

Bonnie and Clyde ride through the Jewell Homecoming parade.

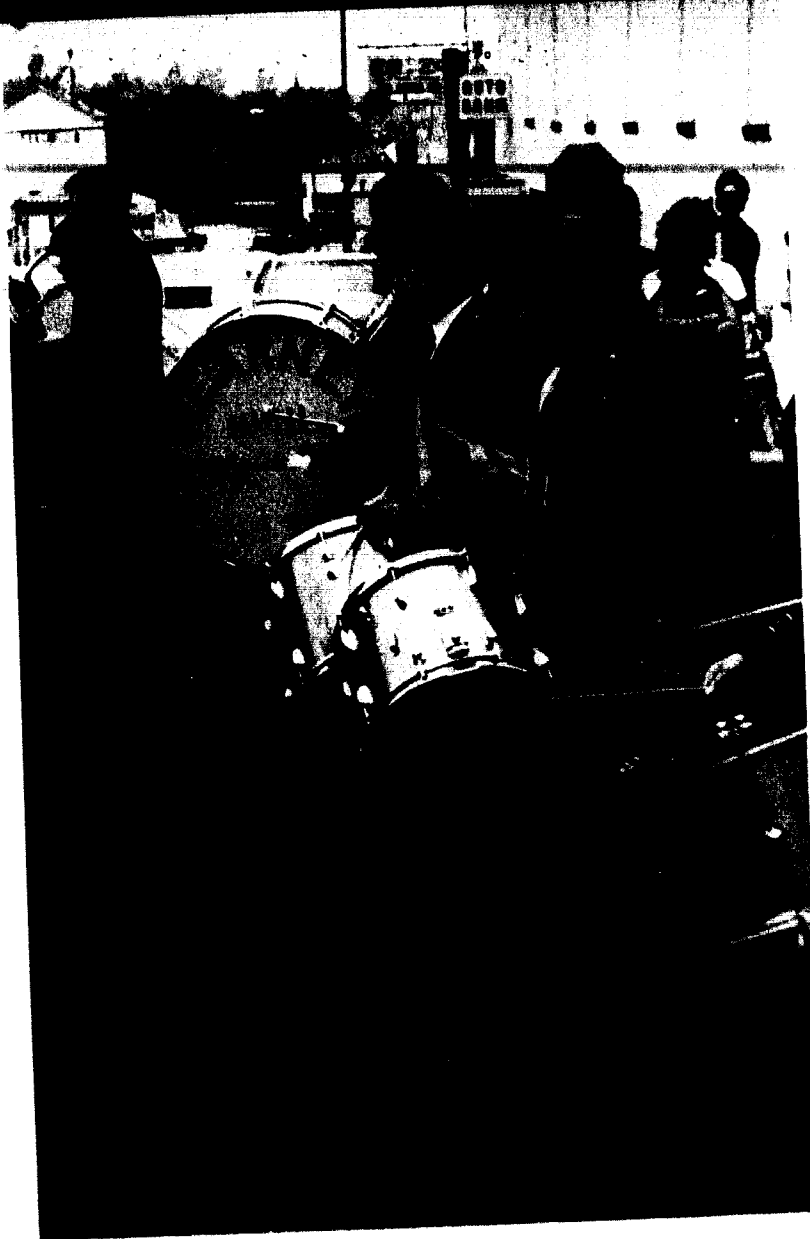

Bands play, the Homecoming court is crowned and the evening entertainment is successful all on one eventful Homecoming Saturday.

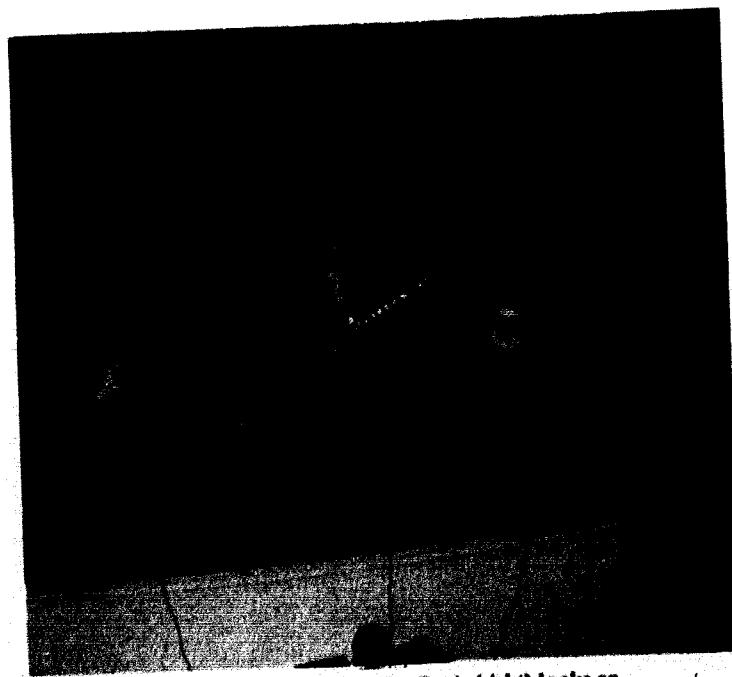

As the first group plays, Mac Davis (right) looks on.

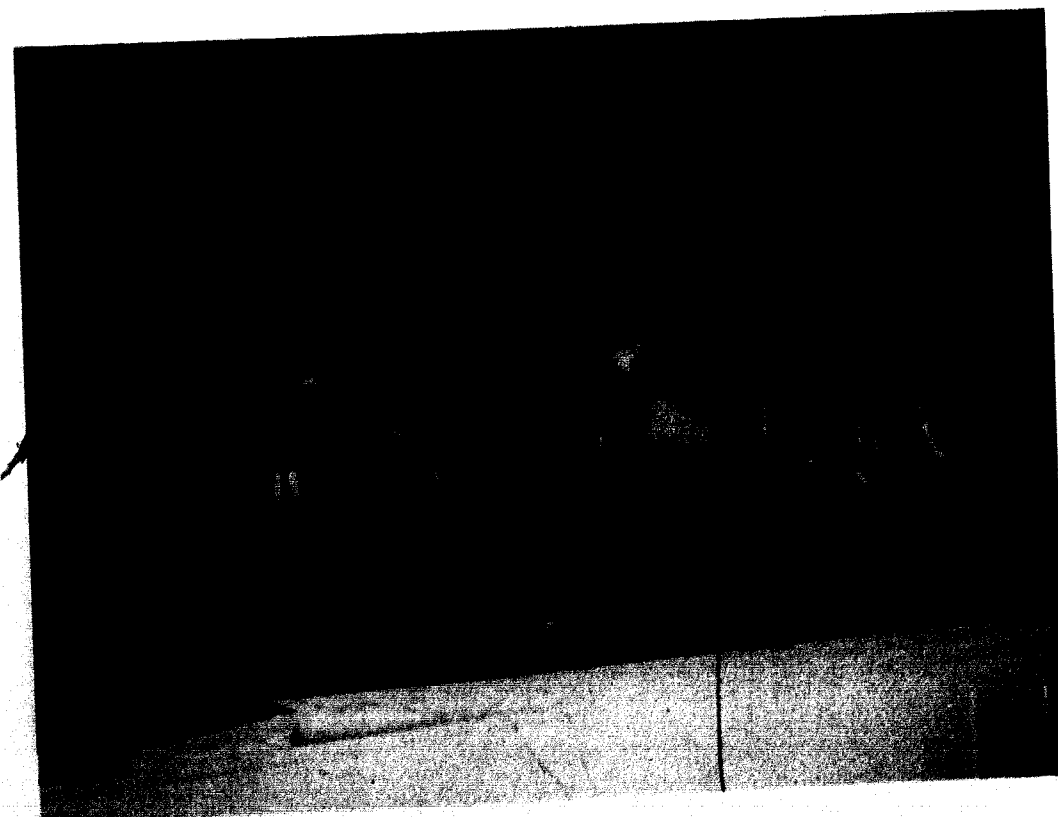
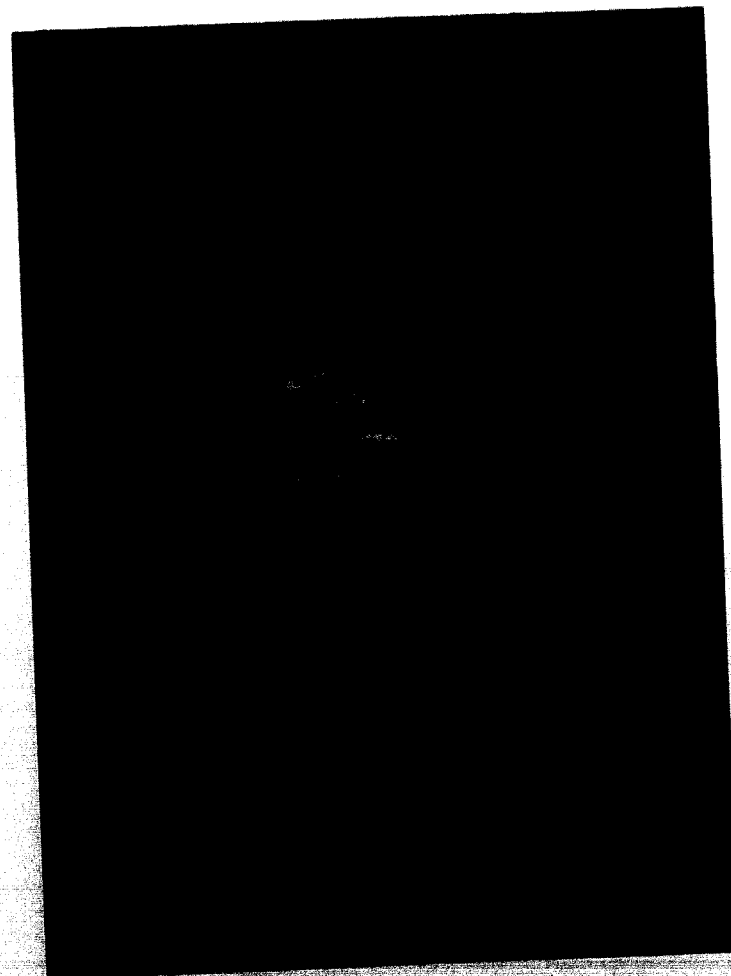

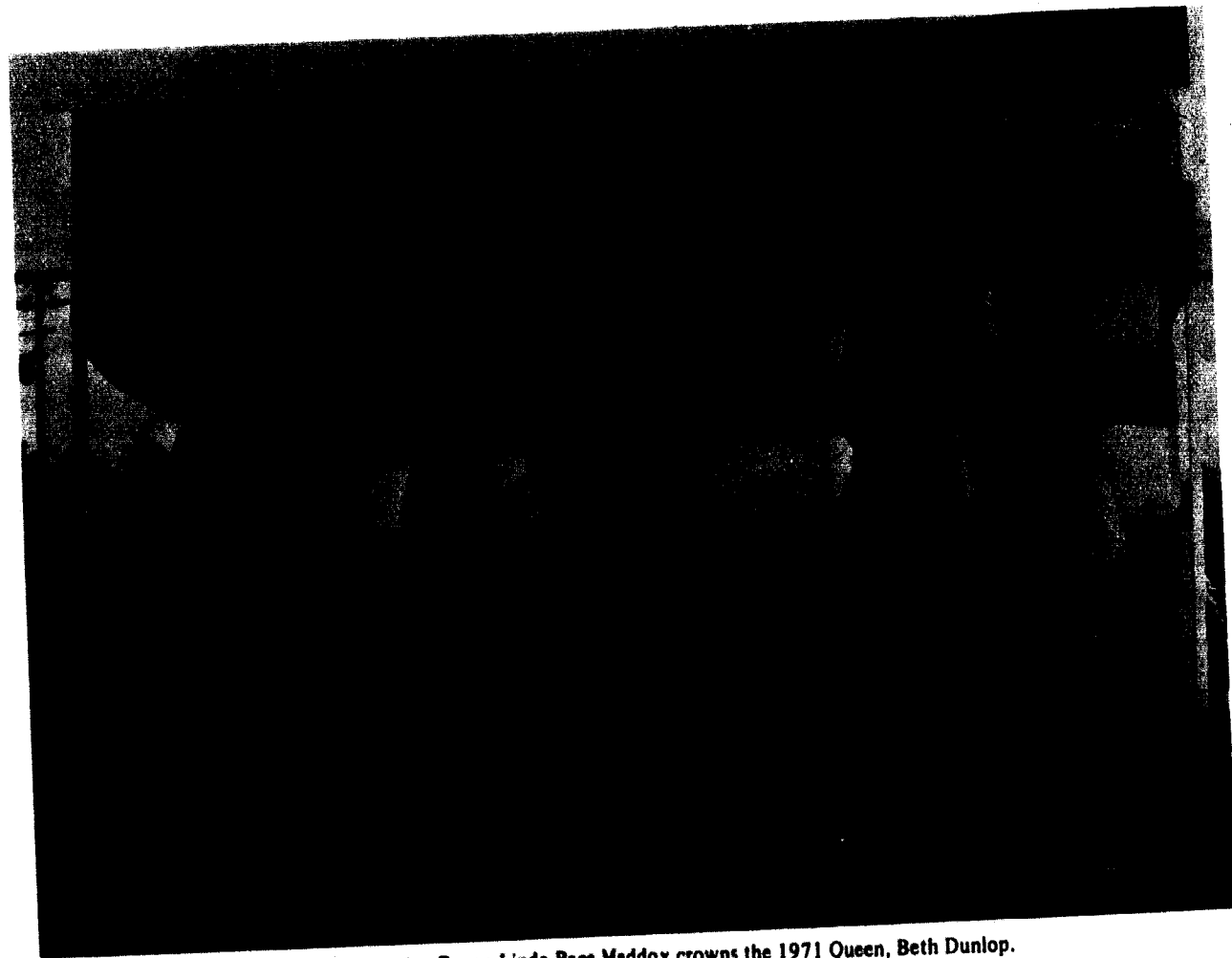

1970 Homecoming Queen Linda Pace Maddox crowns the 1971 Queen, Beth Dunlop.

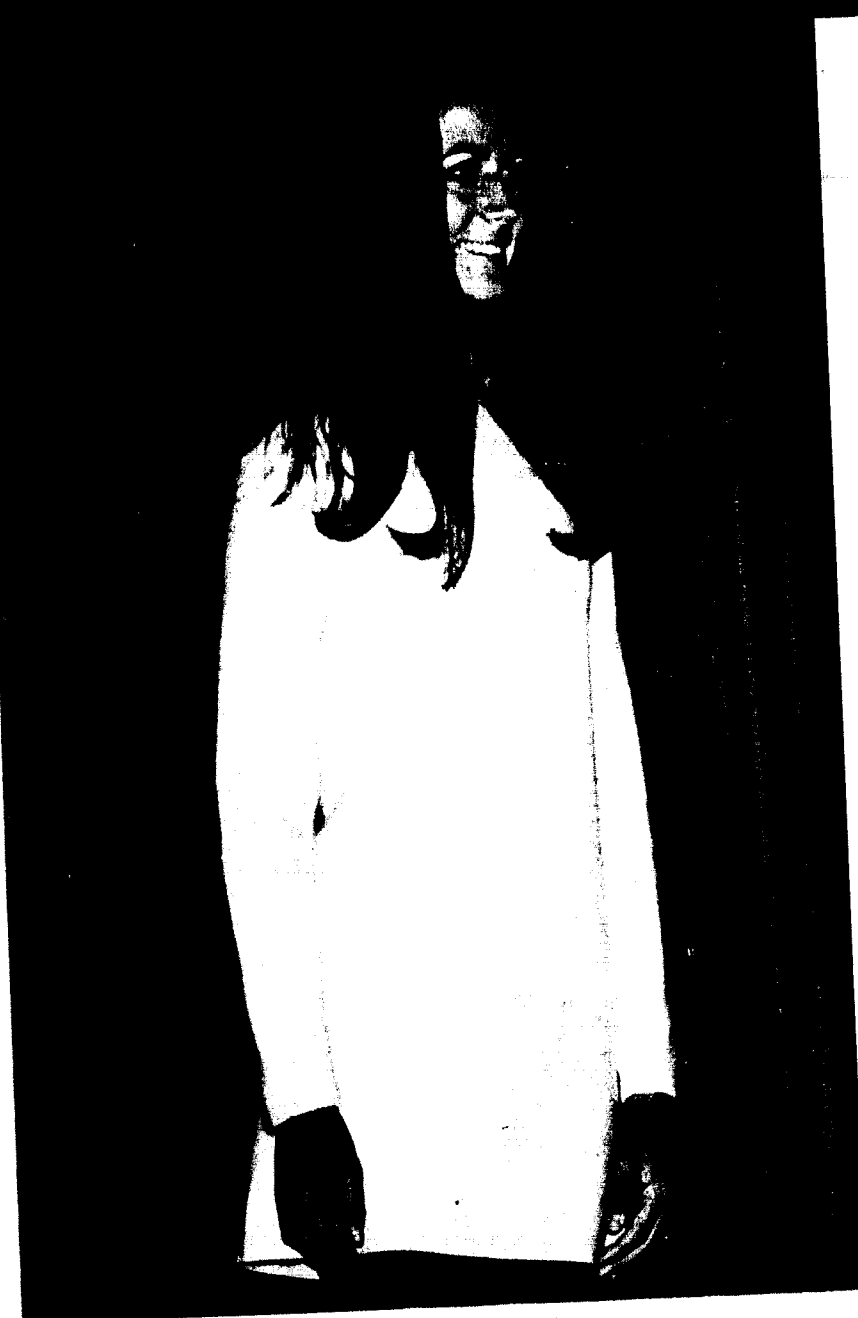

Alma Hall walks in Chapel for Queen.

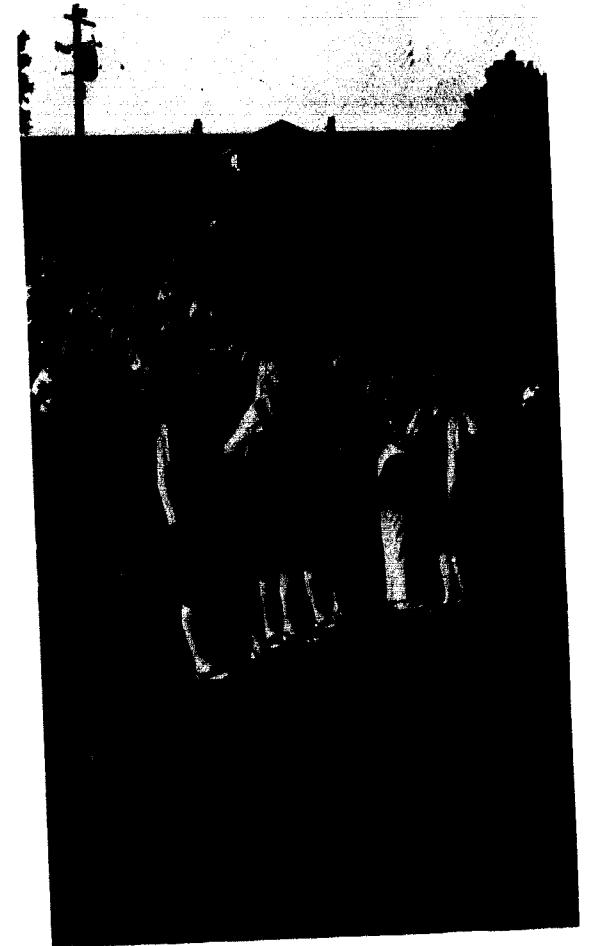

The cheerleaders look worried.

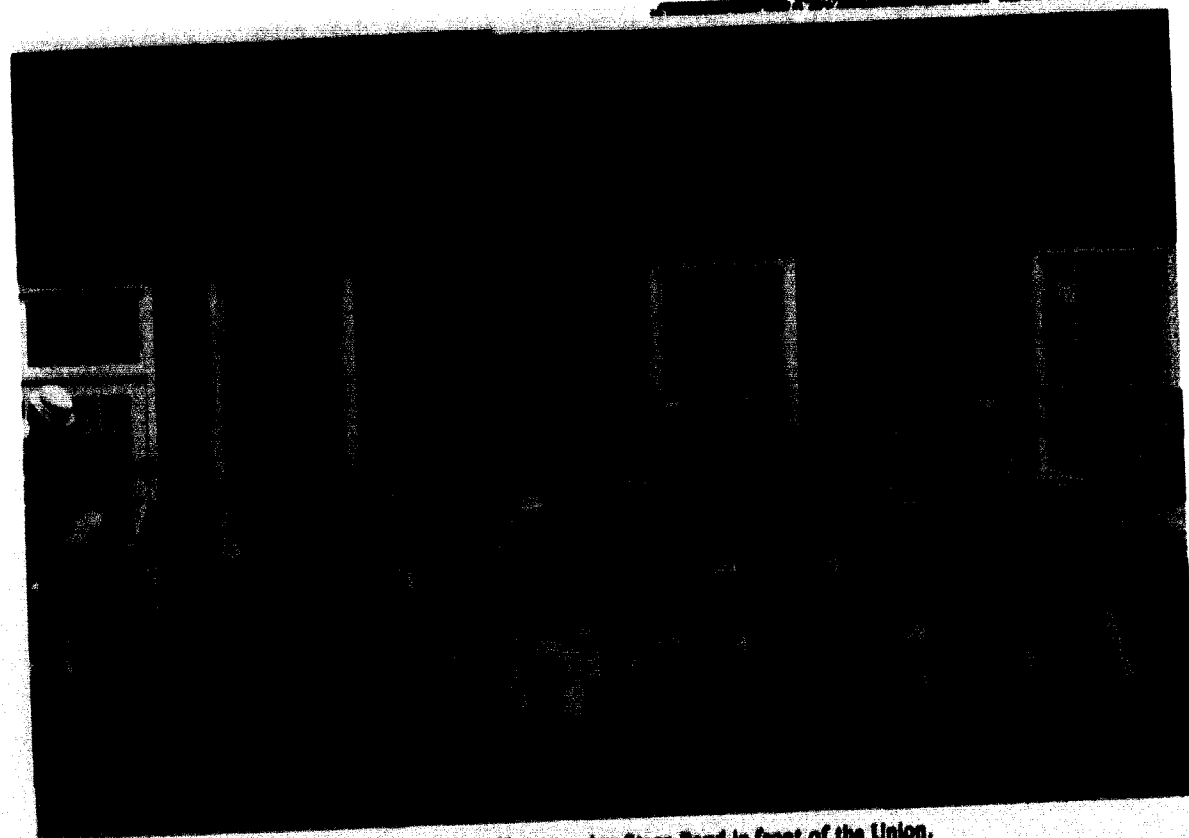

Mr. Fossey directs the Homecoming Stage Band in front of the Union.

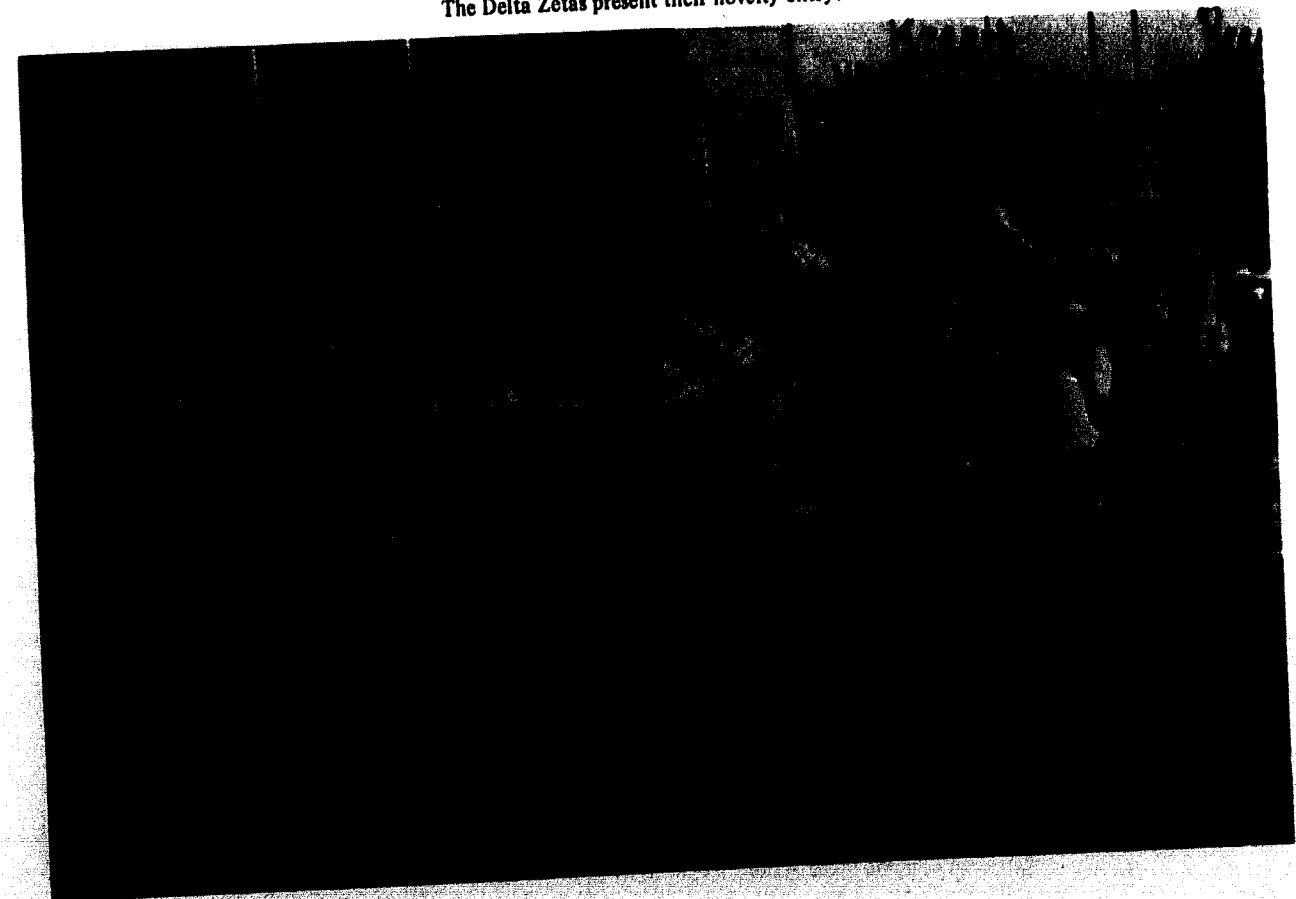

The Delta Zetas present their novelty entry.



Miss Georgia speaks in Chapel.



One of the Alpha Omega players is Luther.



Members of the Tatler Yearbook staff are, Glo Bozaich, Rod May, Karen Poynter, Steve Cohle, Kay Shelton, Debbie Scholl and Linda Bryan. Upper right—Steve Cohle helps photographer Chuck Lederer while below, Debbie Scholl and Kay Shelton wonder if the yearbook will ever be finished?!



President Field throws pie in the face of Count Ottawa in Chapel the day before Homecoming.



Student



Second Semester Editor of the Student, Kathy Procter talks with Mrs. Field. First semester editors were Cindy Maness and Suzy King.



Senate



Senate members include: Row 1: Terry Siron, Bill Farar, Linda Gall, Barb Gourley. Row 2: Nancy Hodgins, Kathy Schirmer, Sara Sterling, Carol Roberts, Hazel Oglesby. Row 3: Brain Brungardt, Mr. Johnson, Dr. Minor, Steve Gildwell, Carl Fuller, Rodney Wright, Rusty Grelling, Dean Lambert, Dennis Bunch, Last Row: Joe Palmer, Gary Hosack, Jim Johnson, Dave McClarity, Randy Robb, Paul Duncan, John Walker.

College Union Activities

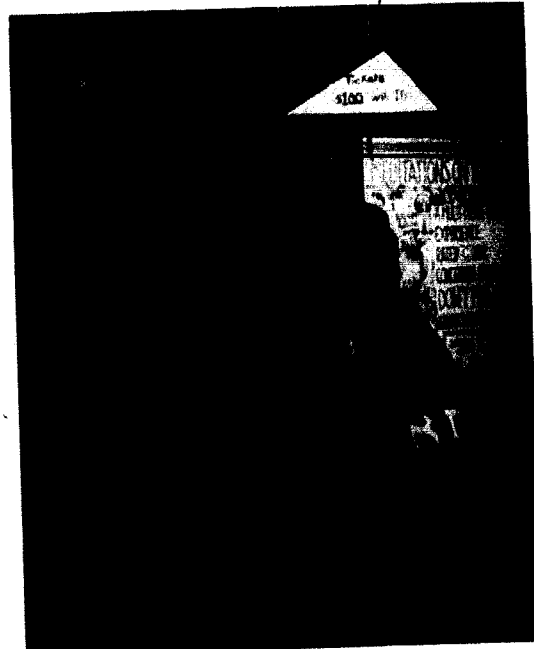

Rusty Grelling, always hoping to find excitement, eagerly buys tickets to a Fine Arts Event from Debbie Scholl.



Union Board; Seated: Daphne Koga, Nancy Roth, Marianne Millen, and Pris Ford. Standing: Georgia Pearson, Mike Johnson, Carol Anderson, Mr. Treadwell, Carol Sprague, Dave Drinnen, and Kathy Moore.



Committee Chairmen. Seated: Julia Moore, Marti Trotter, Zoe Wood, Greta Crockett, and Debbie Scholl. Standing: Chuck Lederer, Norma Conrad, Bob Beine, Diane Brown, and Bill Farrar.



Drama

The Wingless Victory



# Big Sister Council

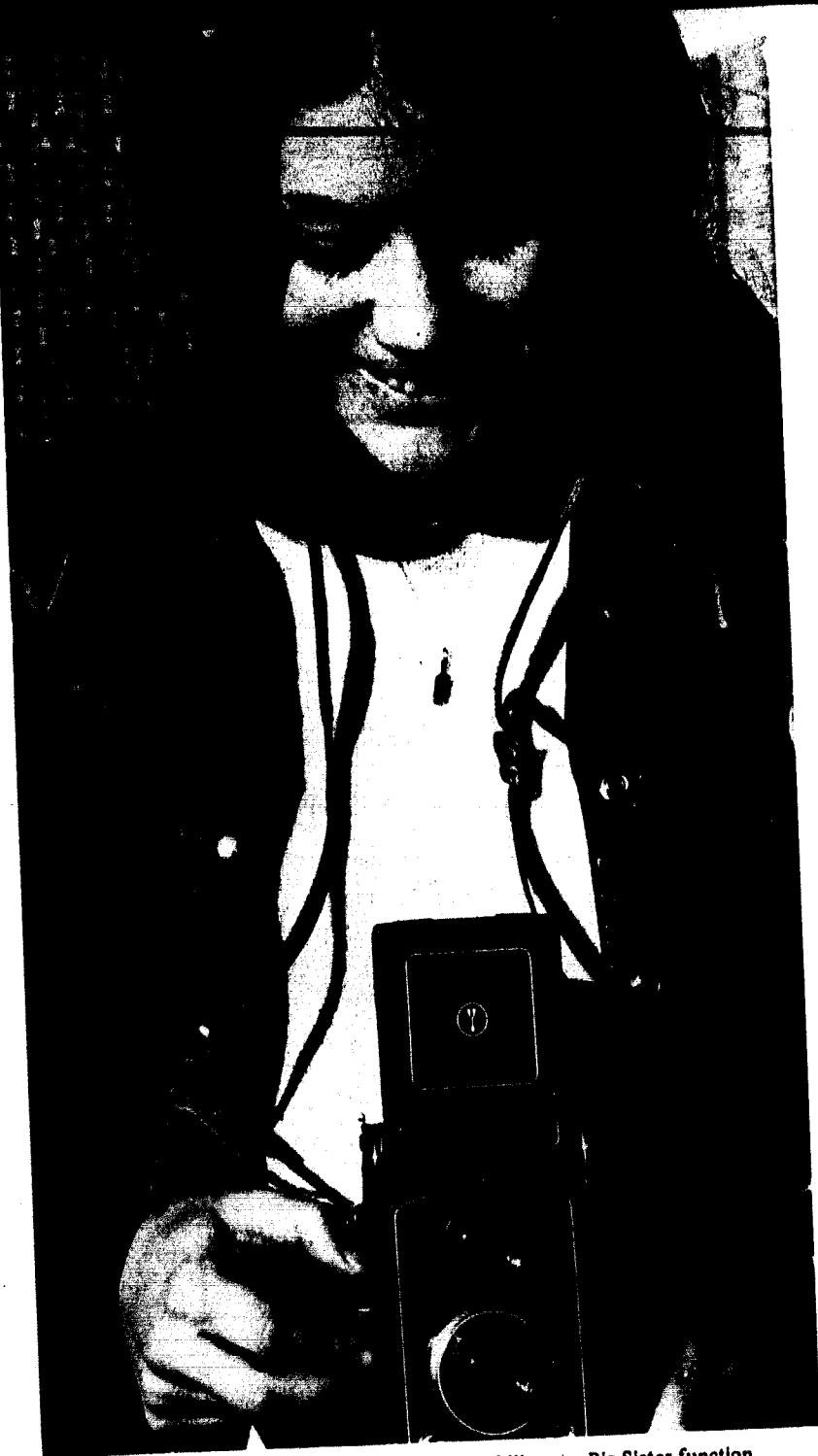

Lorraine Fierro practices her photographic ability at a Big Sister function.

Members of the Big Sister Council are Kaye Cornelius, Cheryl Walton, Kathy Hansen, Nancy Harding, Nancy Brenneman, Diane Myerscough.

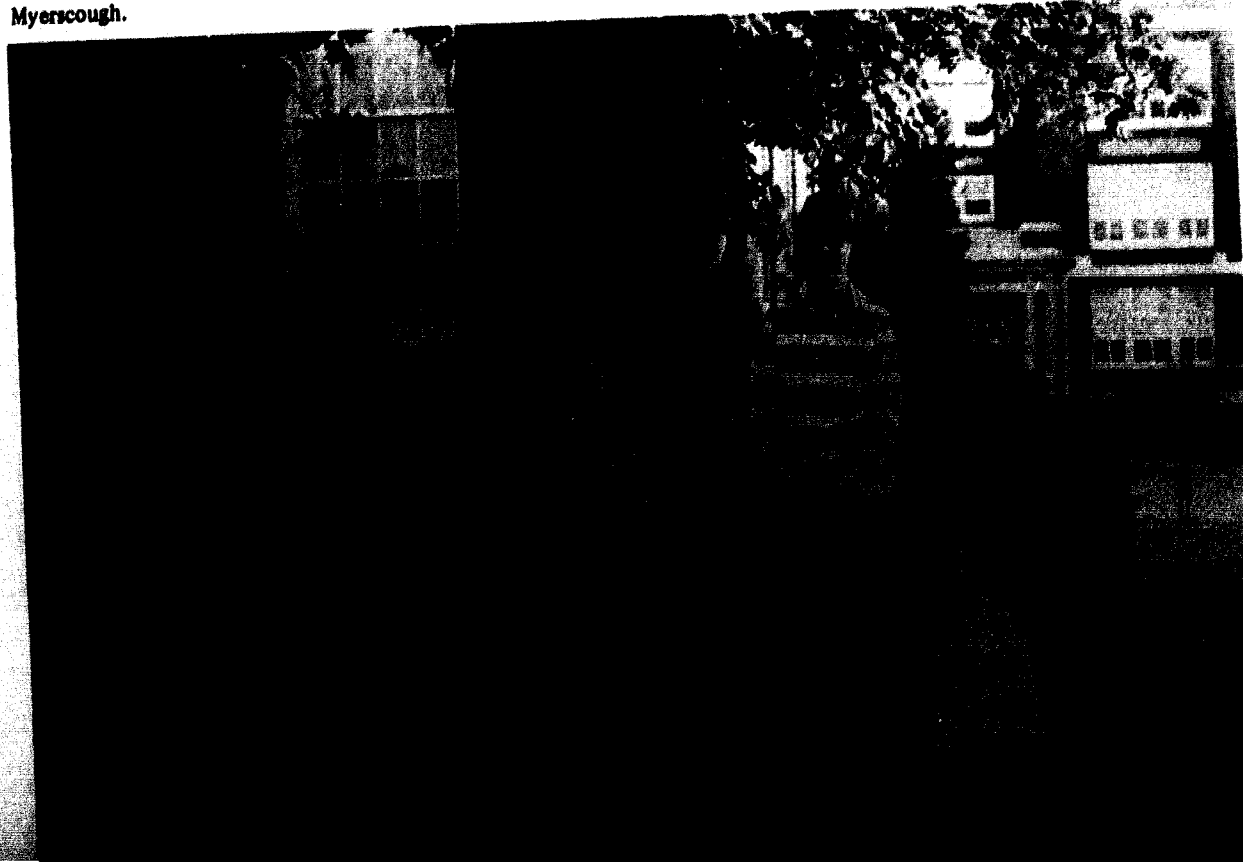

Above: Carol Anderson leads Barry Tower around during a Psychology experiment. Below: Tri Psi poses for a picture.



# Volleyball



Extramural Volleyball members: Row 1: Barbara Arnold, Mary Hendricker, Gio Bozaich, Carol Garrett, Janet Lawson. Row 2: Kate Pettijohn, Peggi Sawyer, Stephine Arnold, Barb Zimmerman, Peri Maddox, Janelle Losh. Row 3: Linda Higgenbotham, Sue Ellis, Joan Wagstaff, Kris Ward, Sue Richesson, Debbie Jones, Sue Goforth.



WRA members: Row 1: Judy Potter, Masy Keys, Nancy Harding, Gio Bozaich. Row 2: Marty Trotter, Joan Wagstaff, Sherri Sherman, Debbie Miles, Linda Barent. Standing: Nancy Schroeder, Bobbie McGough.

# Cheerleaders

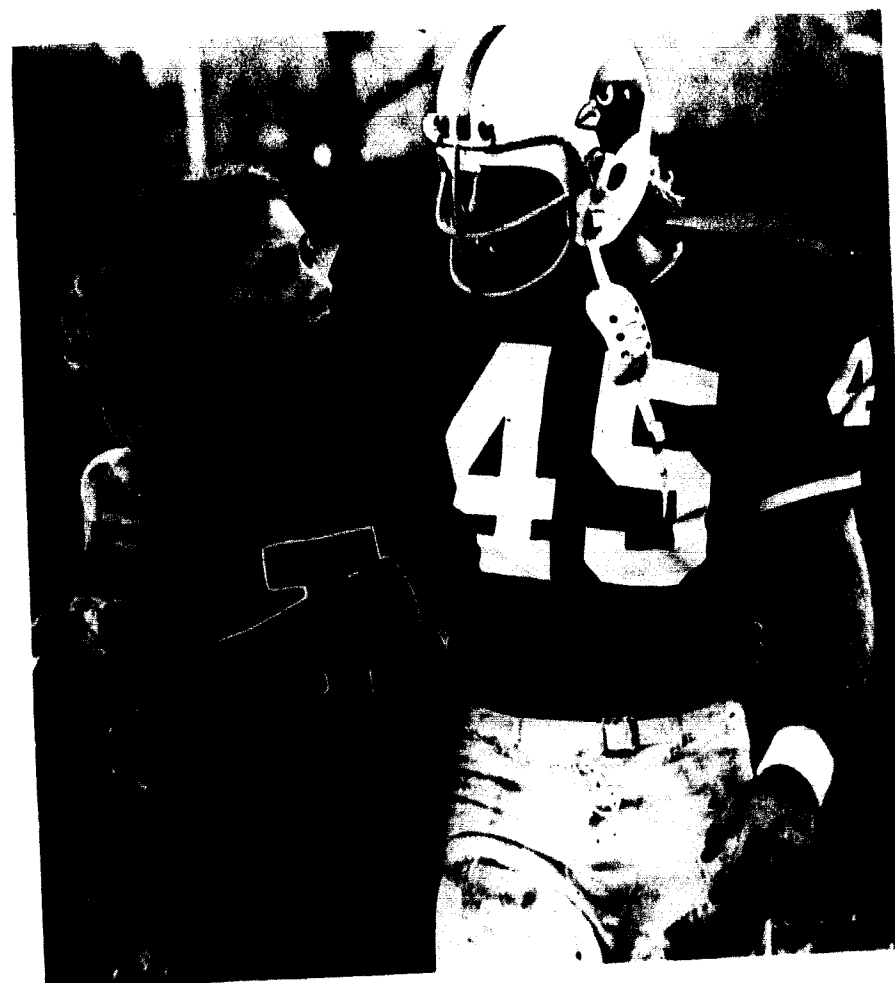

Above left: Shari Sherman talks with Dave Schmidt after the game against Marville. Above Right: Cheerleaders show their enthusiasm while smiling for the camera. Below: The squad for 71-72 are 1 to r: Kaye Cornelius, Nancy Hodgkin, Krys Cartwright, Nancy Schroeder, Bobbie McGough, Lynn Lifritz, Shari Sherman, and Jannette Moore.



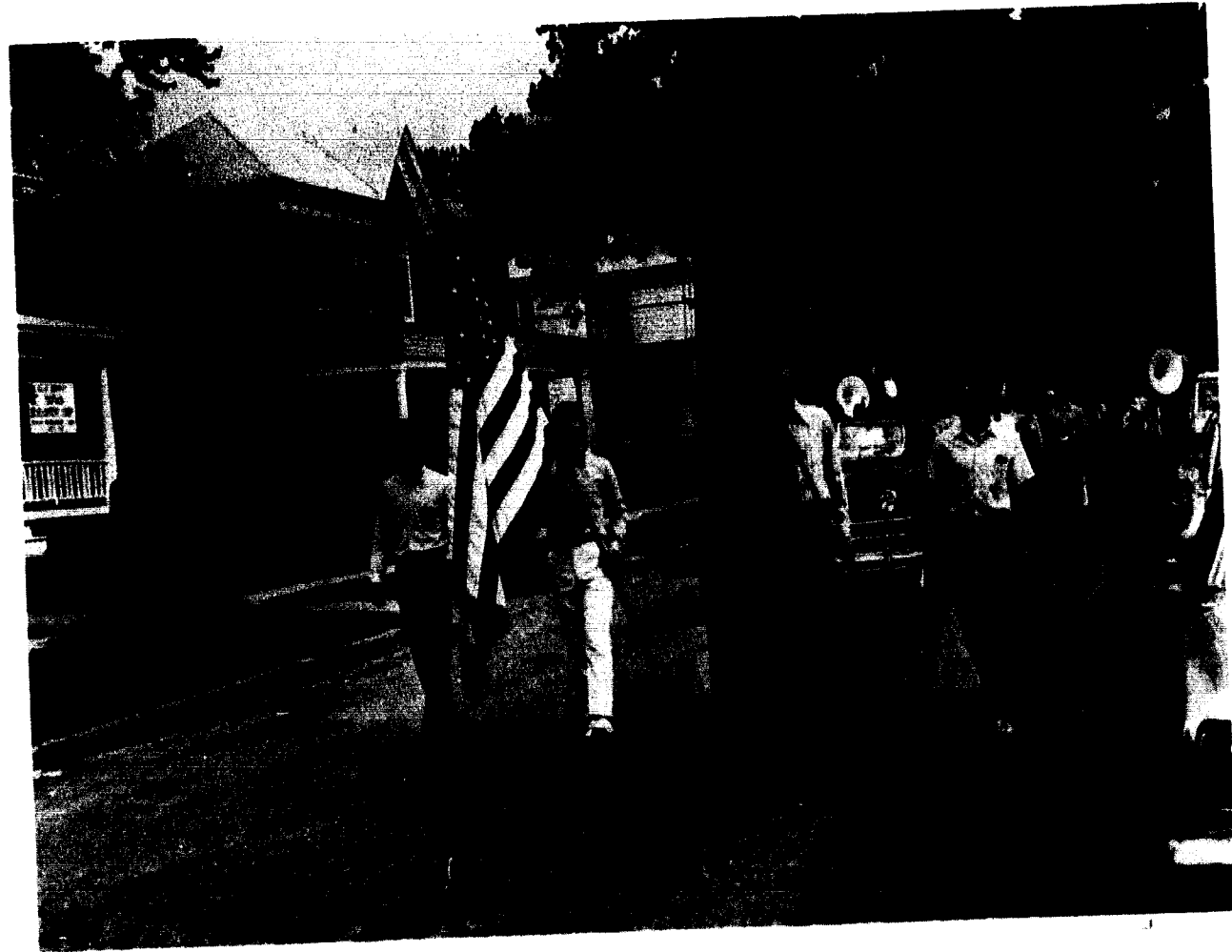

Above: The APO's lead the parade on Homecoming Day. Below. Seated: Dennis Owens, Bob Sheeks, Randy Brown, Chris Von Erdmansdorf, Bill Eckman, Mark Manning, Howard Jones, Park Loo. Standing: Gary Barnes, Emory Manlove, Bryan Troop, Dr. Marvin Dixon.

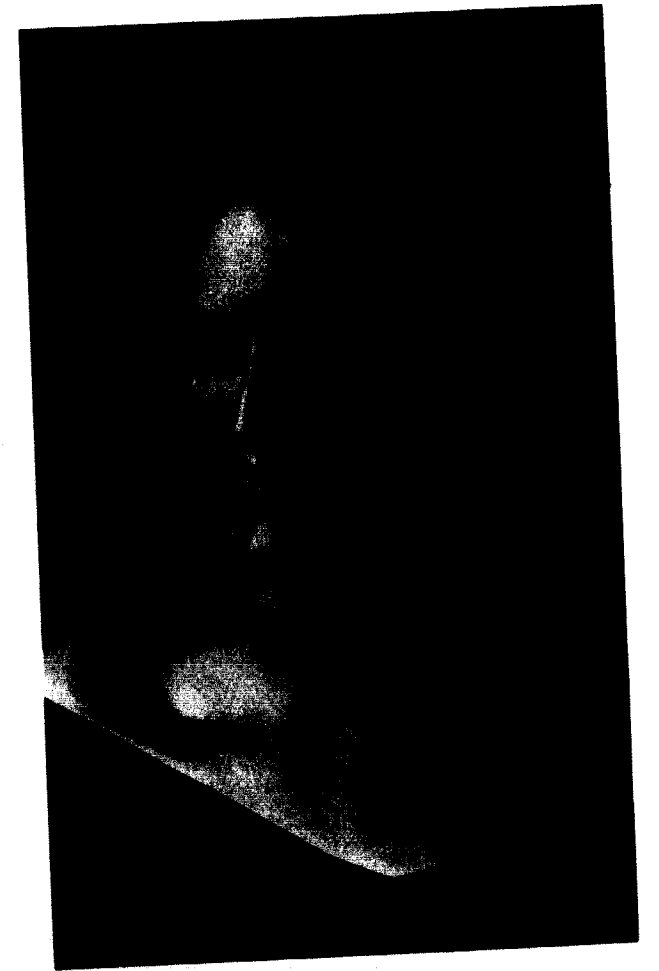
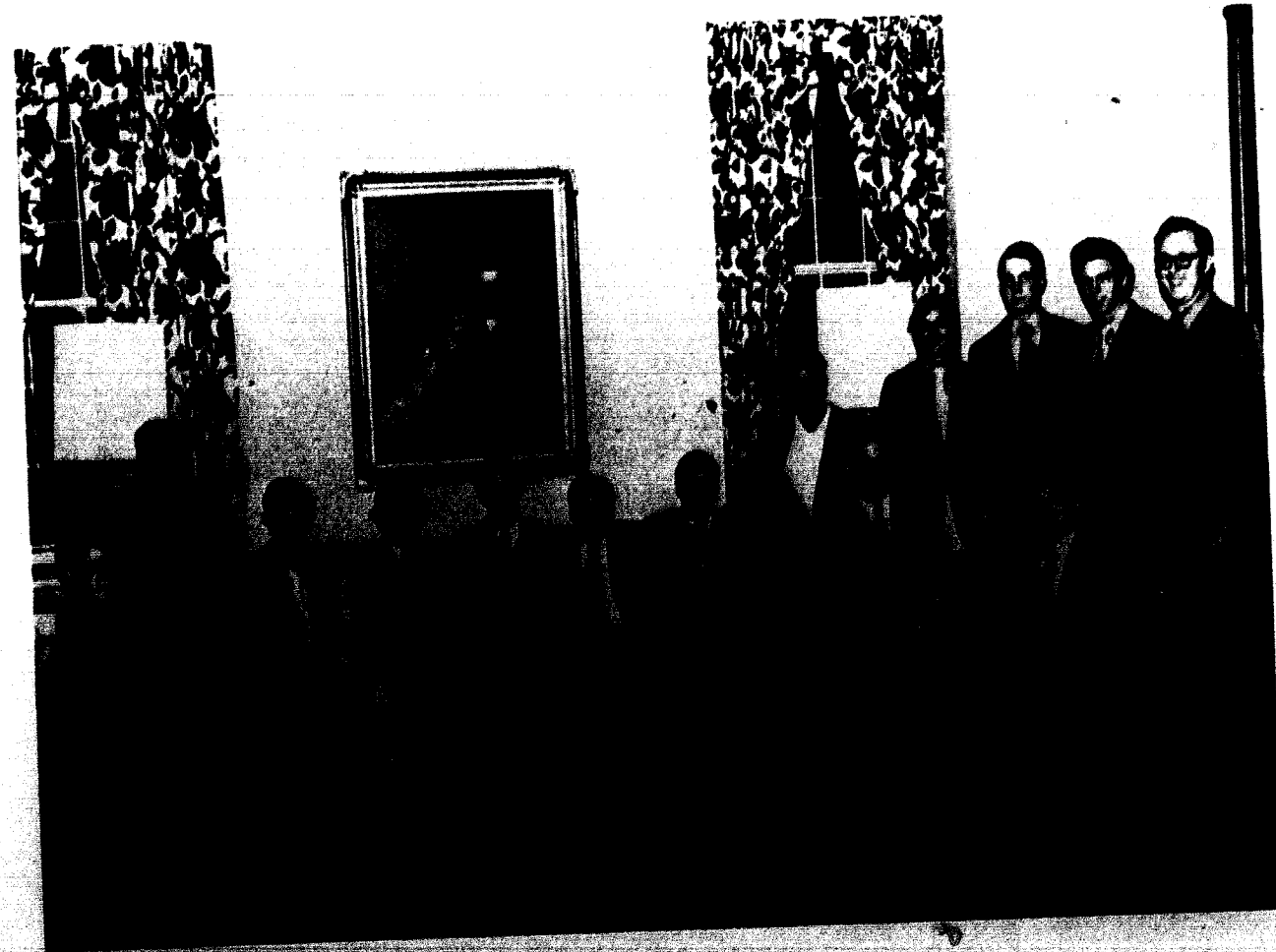

Above left: Don Page works on his Honors Project entitled "A Study of Physical Optics, Fresnel Holography, and Audio Communications with Helium-Neon Lasers". Above right: Barb Schwarte did her Honors Project on the Classics. Below: Marianne Millen and Charles Rendlend study hard for their Honors Degrees.

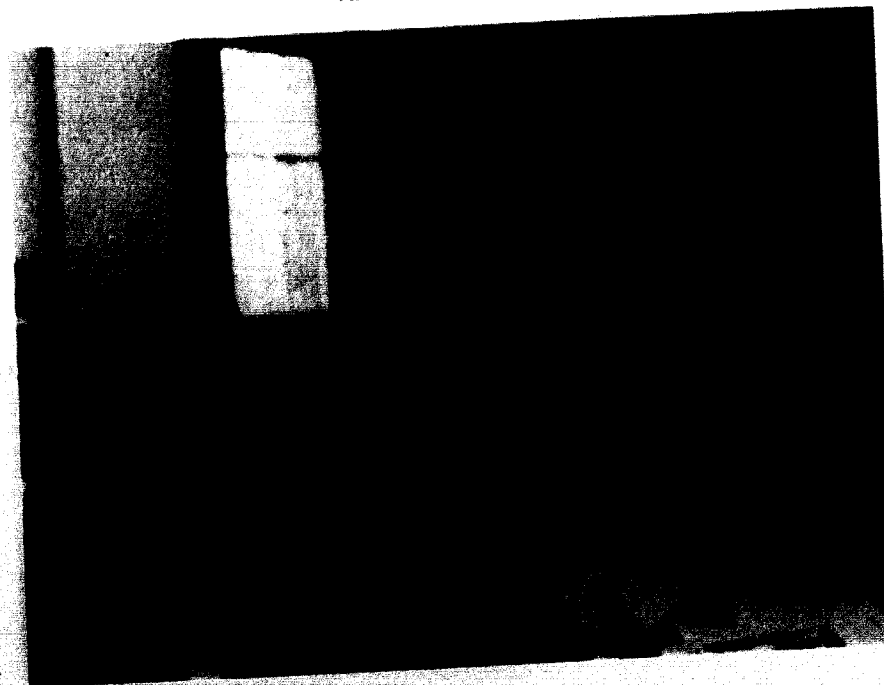

## Panegis



Members of Panegis from left to right are: Sherry Kennedy, Bonnie Stricker, Nancy Hodgin, Kathy Noland, Miss Human, Carol Sprague, Carol Odam, Daphne Koga.

## Aeons

Members of Aeons from left to right are: Tom Crosett, John Quick, Rusty Grelling, Dave Drinnen.

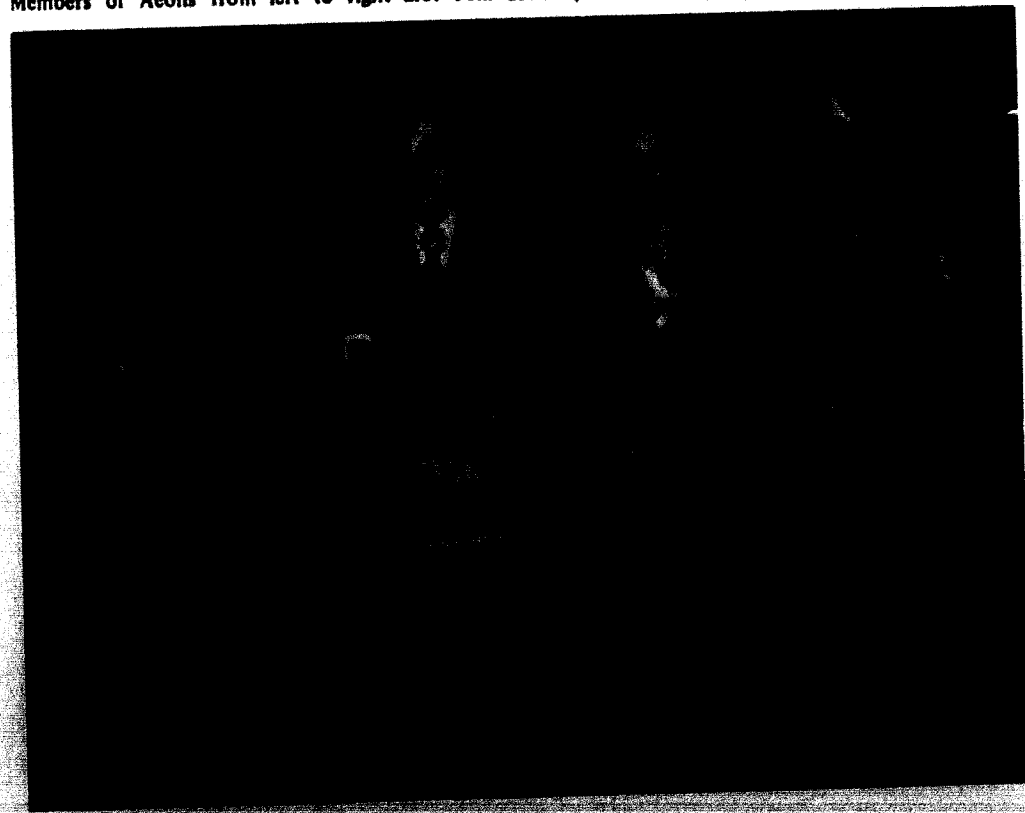

## Concert Choir

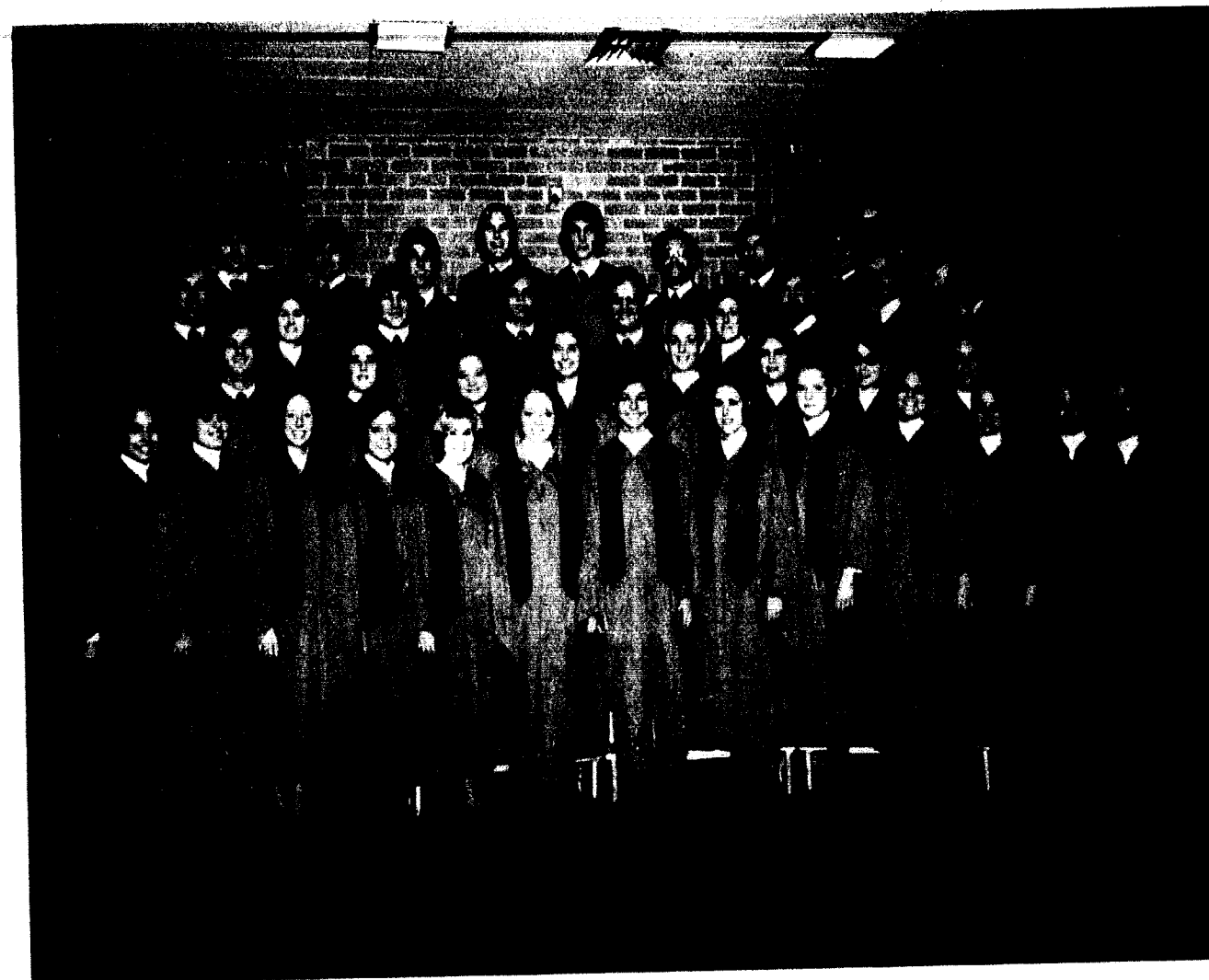

The William Jewell College Concert Choir, 1971-1972.





S A I members include: Row 1: Janette Moore, Janet Dinkeller, Denise Konneman, Mary Ann Cranc. Row 2: Susan Whitlow, Debbie Dunaway, Ruth Heidner, Mary Slater.

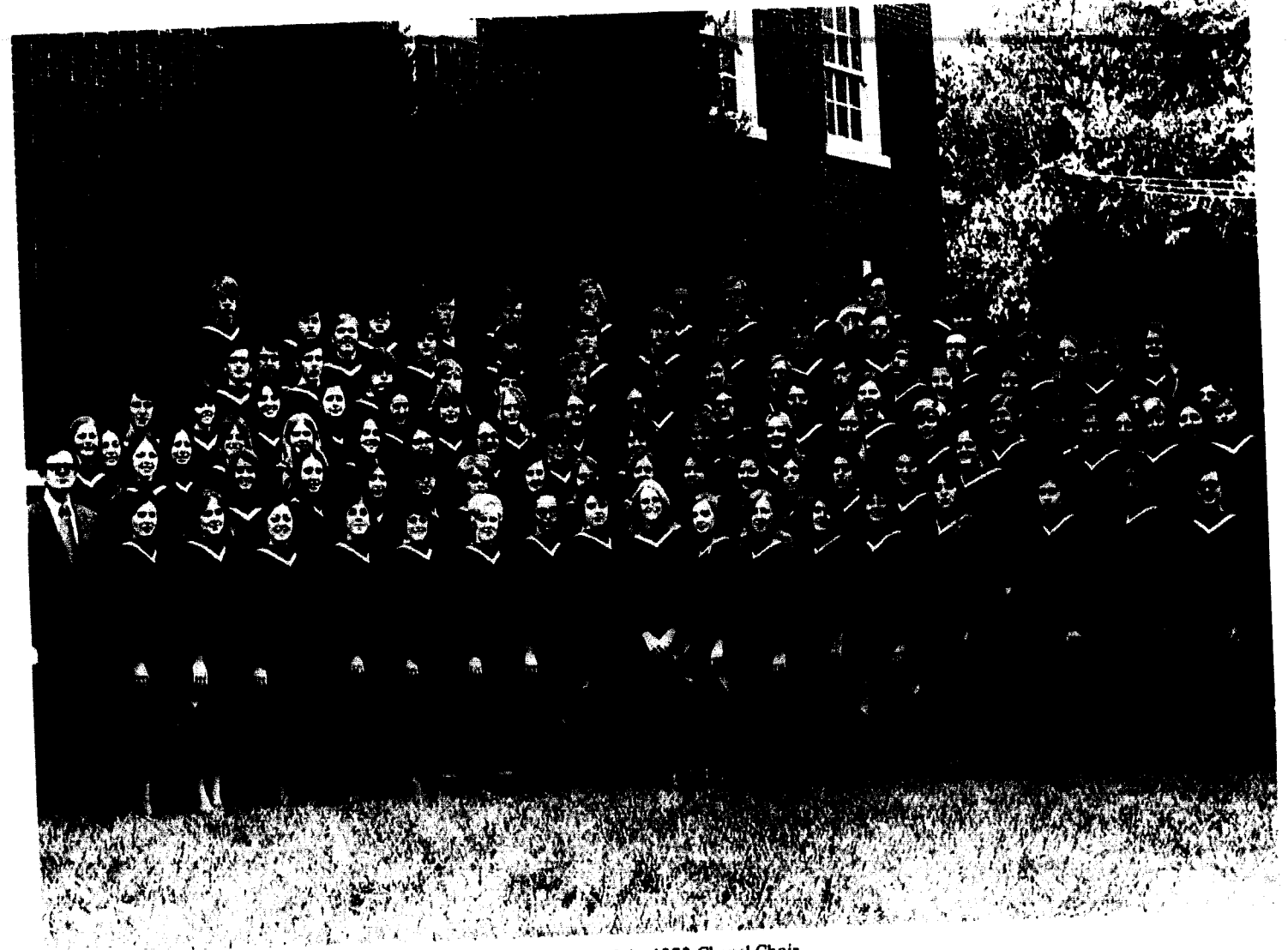

Members of the 1972 Chapel Choir.

Mary Crane eats dinner with Mr. Posey.



Officers of Chapel Choir are, seated: Mary Slater, Norman Dunfee. Standing: Mark McFarland, Ed Hodges and Mr. Brown.

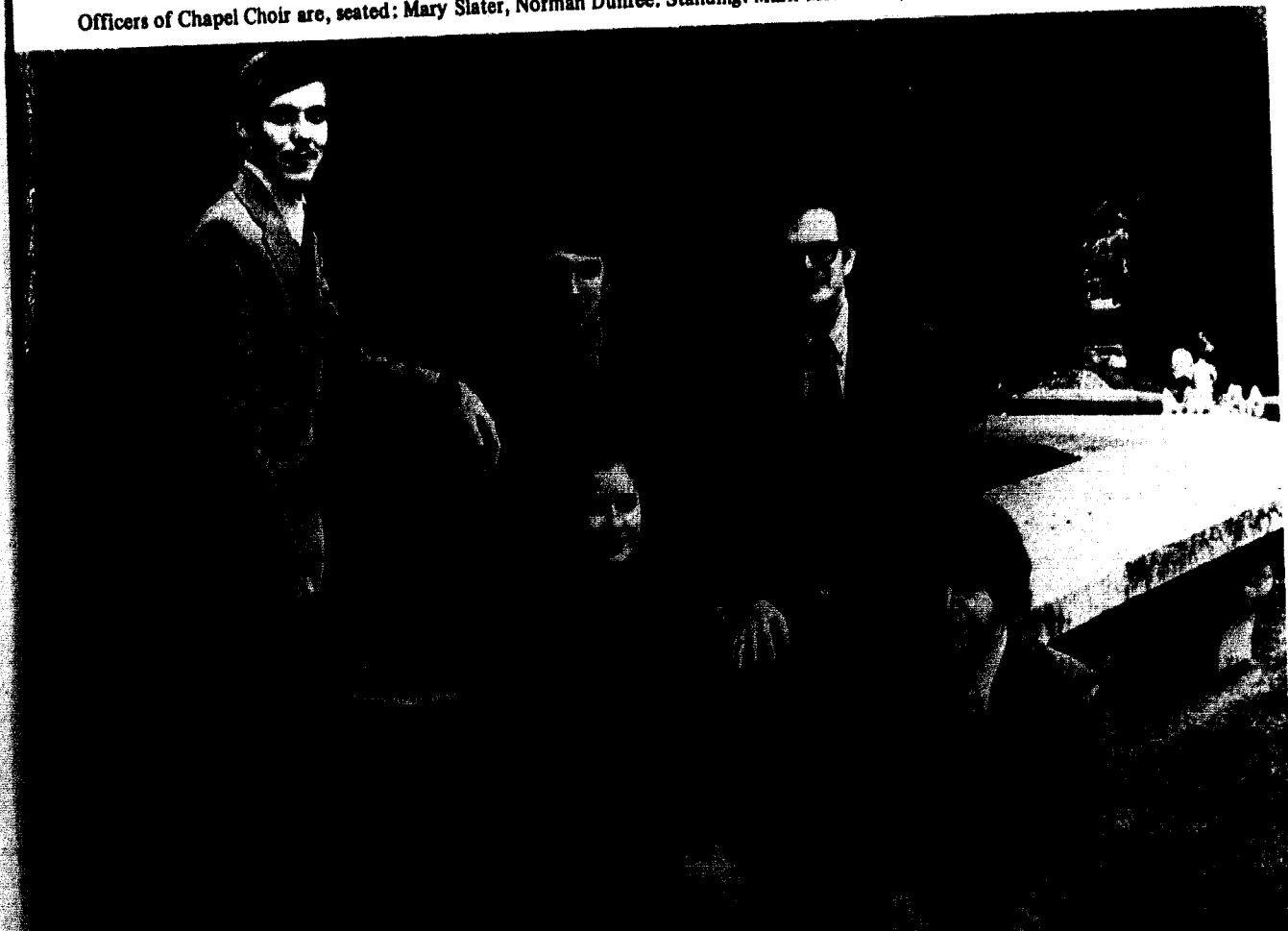

Opera—  
Susannah



Steve Boemler shocks everyone.



The members of the cast look worried.

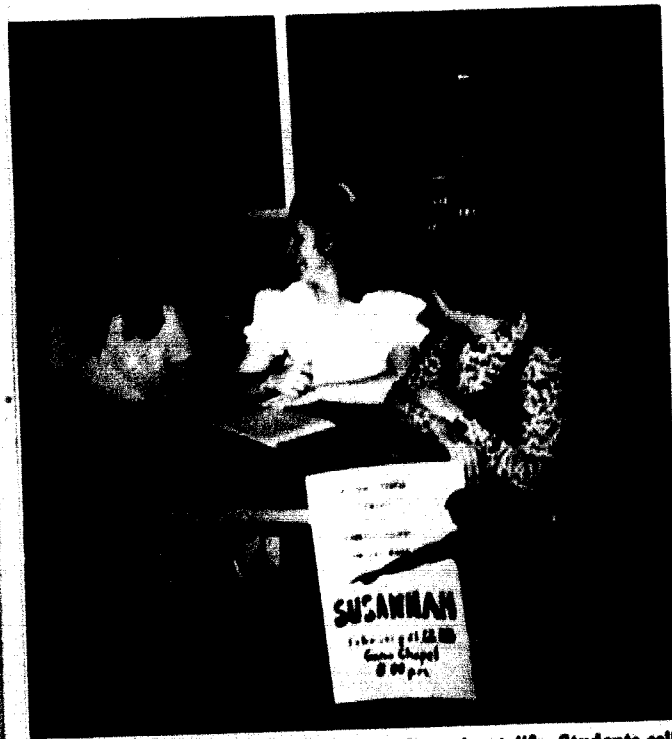

Right—Charlene Shepard sings about life. Students sell tickets for the opera, Susannah.



Left—Paul Schmidt is consoling Jean Nuehauser. Rusty Grelling helps Joyce Carmichael through her trials.

Concert Band



The members of the 1972 Concert Band perform in the Chapel.



Mr. Posey directs the band in rehearsal.



Above left: Sharon Kavanaugh and Ollie Malone sing before the Chapel. Row above right: Confronters David Arment, Janet Smarr, Kav, Pat Gorsett, Larry Harmon, and Debbie Dunaway practice while Debbie Palmer accompanies. Below: Confronting the world are kneeling: Karen Kooistra, Mary Ann Crane, Brian Unger, Debbie Dunaway. Standing: Carolyn Gäll, Jerry Powell, Carol Green, Kathy Huston, Janet Smarr, Debbie Palmer, Ruth Ann Stegner, Libbie Boggs. In Trees: Pat Gorsett, Larry Harmon, Tom Ellers.





Members of Church Related Vocations are Dave Middendorf, starting at the bottom of the stack is Linda Pyle, Stan Rippey, Gary Sands, Jim Shirrell, Dennis Bunch, Dennis Wainright, Mike Faulkner.

Members of YWA are, seated: Pat Farmer, Claudia Long, Linda Solomon, Linda Barent. Behind: Amy Sneed, Linda Phillips, Patty Mann, Debbie Miles, Joan Sims, Naomi Branham, Becky Johnson, Gloria Harboard, Mrs. Betty Sumpter.

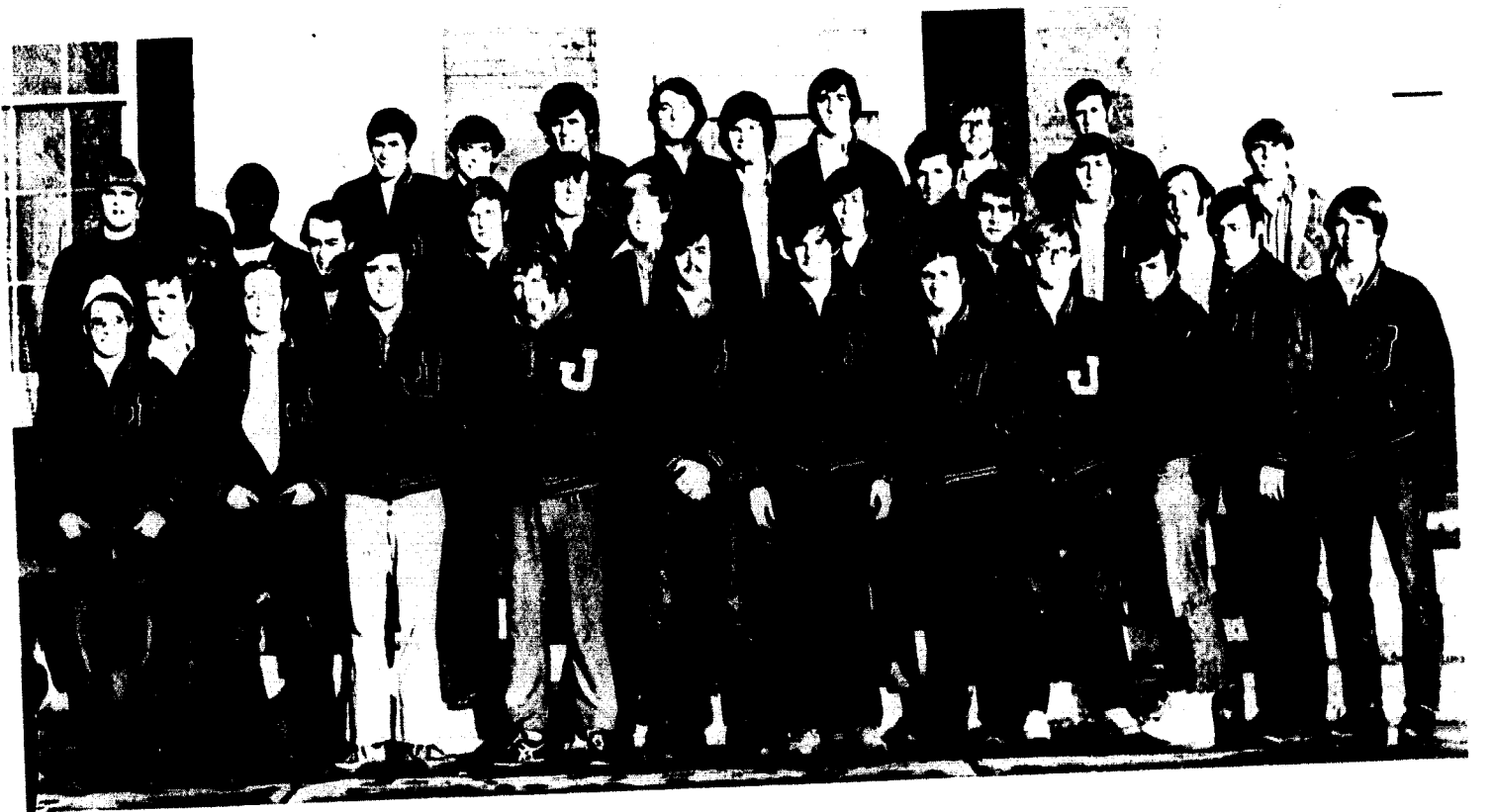
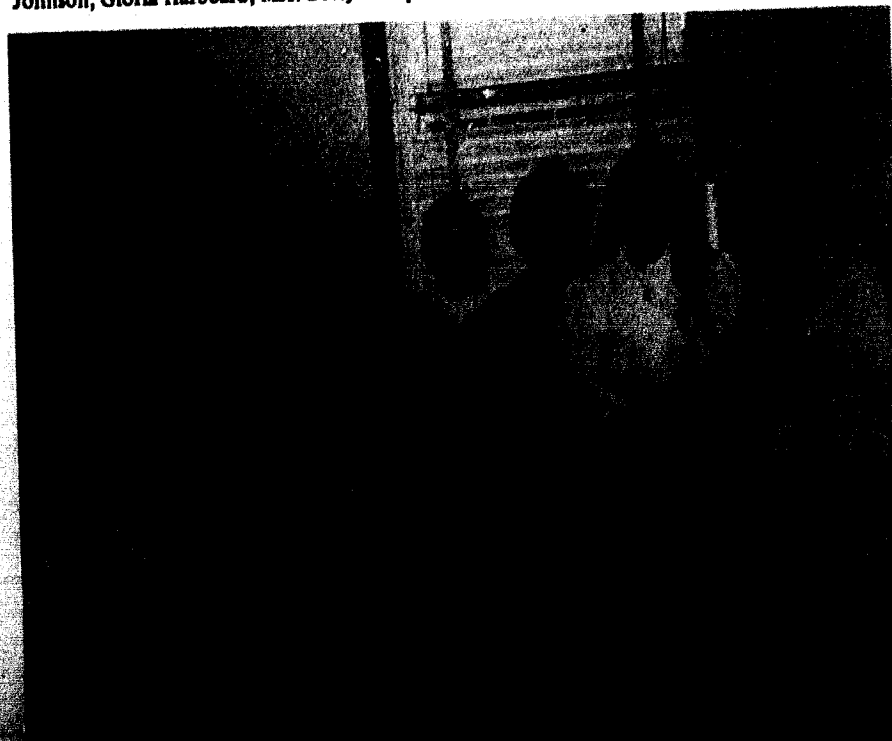

Above: The J-Club-1972 . . . Notice Joe College. Below: One J-Club member finds a rather unique way to relieve tension and build up muscles.



# Pi Kappa Delta



Pi Kappa Delta, Seated: Terry Siron, Dr. Bowman, Margie Kindred, Carolyn Estill, Julia Moore, Marianne Millen, Chris Reimler, Doug Taylor, and Georgia Pearson. Standing: Steve Kinley, John Shank and Mr. Willett. Below. Julia Moore practices her presentation for the state contest.

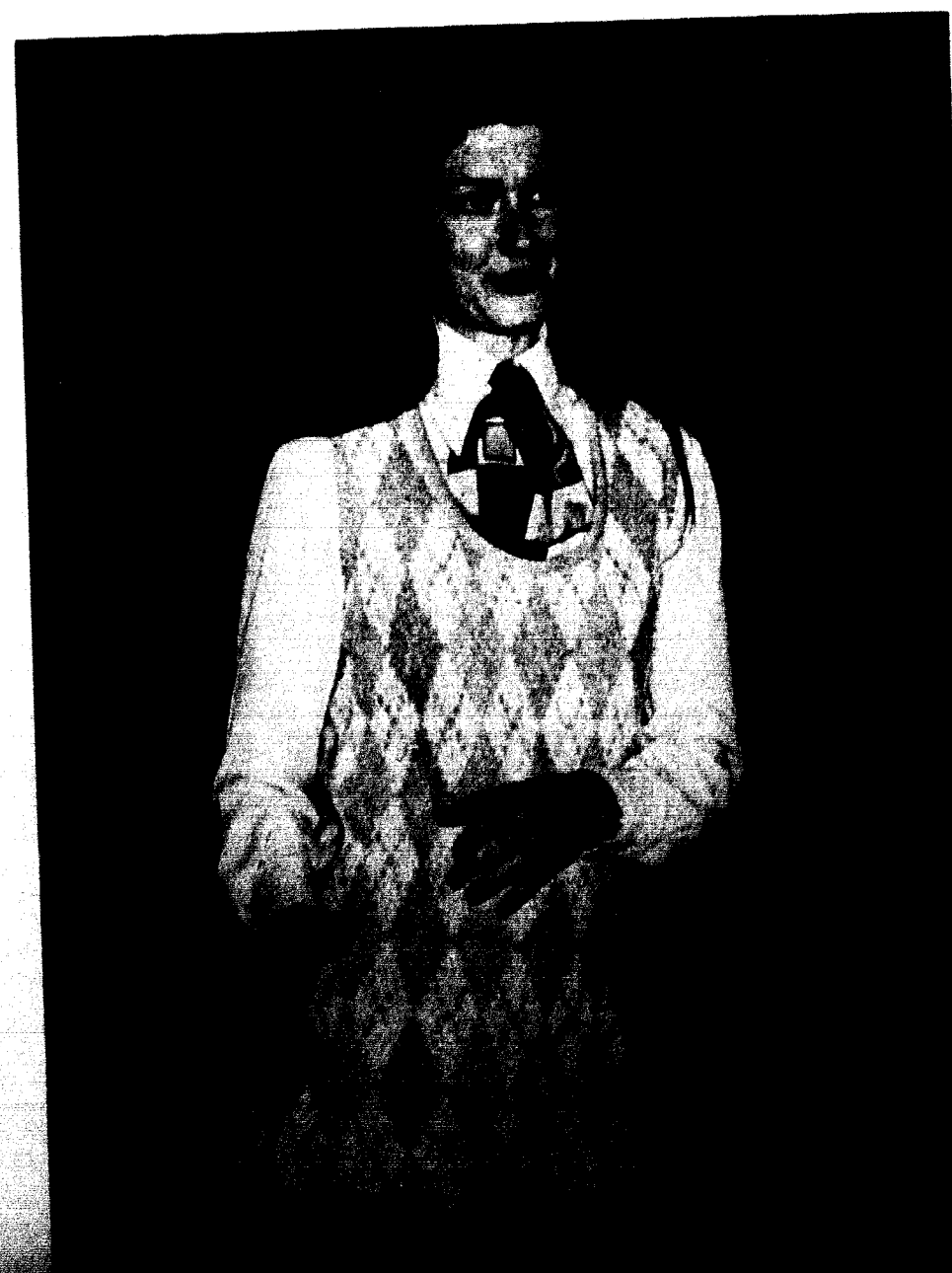

# Spurrlows



Above, left: The Spurrlows showed true versatility in their act with music ranging from Jesus Christ Superstar to the Impossible Dream. Right: The Spurrlows as they performed in chapel. Below: One of the different arrangements they did included the Fifth Dimension tune "The Declaration."



## Pi Gamma Mu



Members of Pi Gamma Mu are, seated: Suzy King, Mark Hutton, Rodney Wright, Cindy Maness, Kay Shelton, Kay Poppenhagen, Mary Lawless. Standing: Mr. Whaley, Carolyn Cawiezal, Jim Hill, Sherri Kennedy, Kathy Noland, Bill Massey, Scott Dory, Diane Raines, Jackie Newman, Cheryl Bealer, John Wilkinson, Gary Hoffman.

## Phi Alpha Theta



Members of Phi Alpha Theta are Nancy Roth, Jackie Newman, Teri Dull, Teresa Bair, Kathy Moore, Cheryl Bealer, Kathy Noland.

## Delta Mu Delta



Above: Row 1: Bijl, Jim Noel, Sam Switzer. Row 2: Chris Von Erdsmansdorf. The next two names were withheld to protect the innocent, Jim Johnson, Emory Manlove, Dean Edmiston. Below: Phi Gam Business majors relax at the house where they find the value a numbers system.



CUA Activities

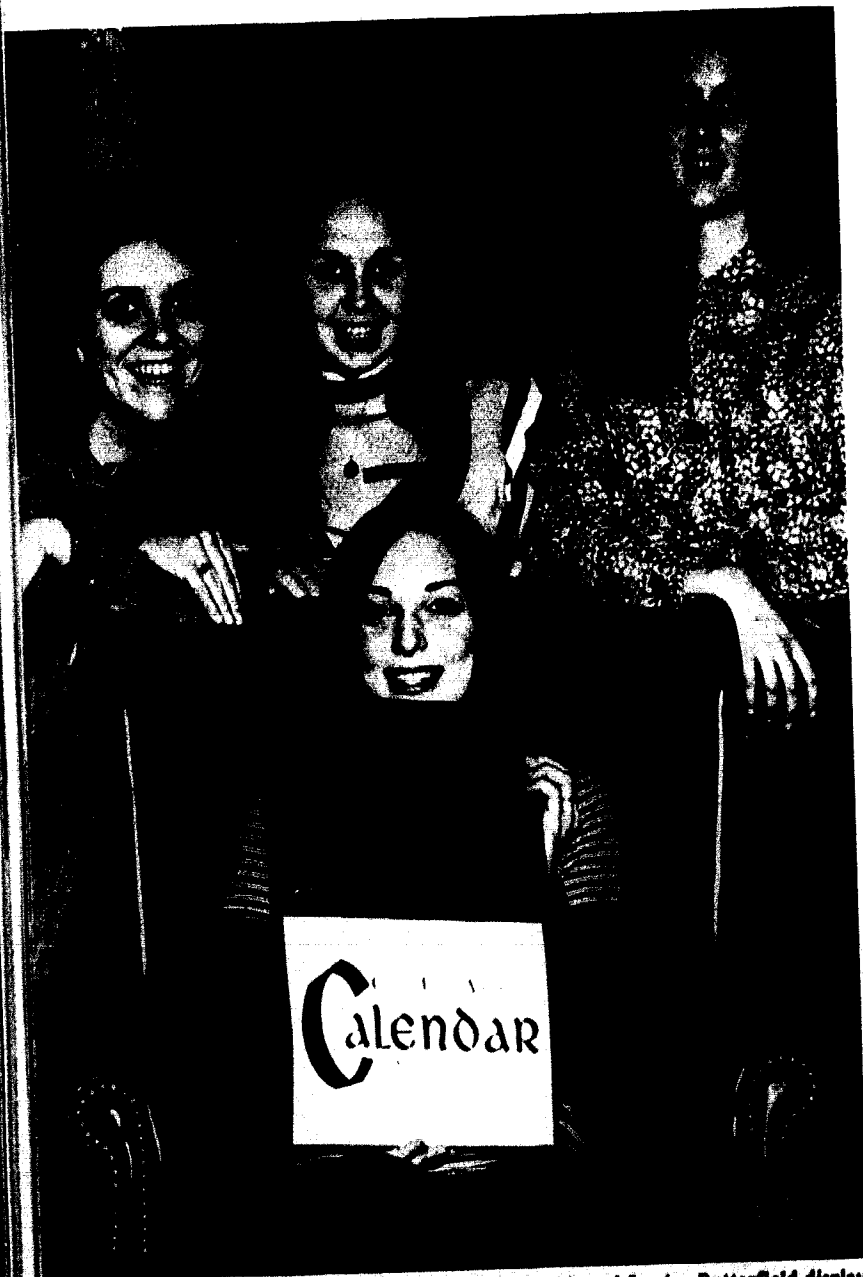

Kathy Biswell, Dianne Woepke, Beth Wamble and Jorrine Butterfield display the CUA calendar. Right—Carol Brock and Debbie Gillespie discuss CUA projects.



Above, Bob Beine takes a spill.

CUA involves a lot of activities.

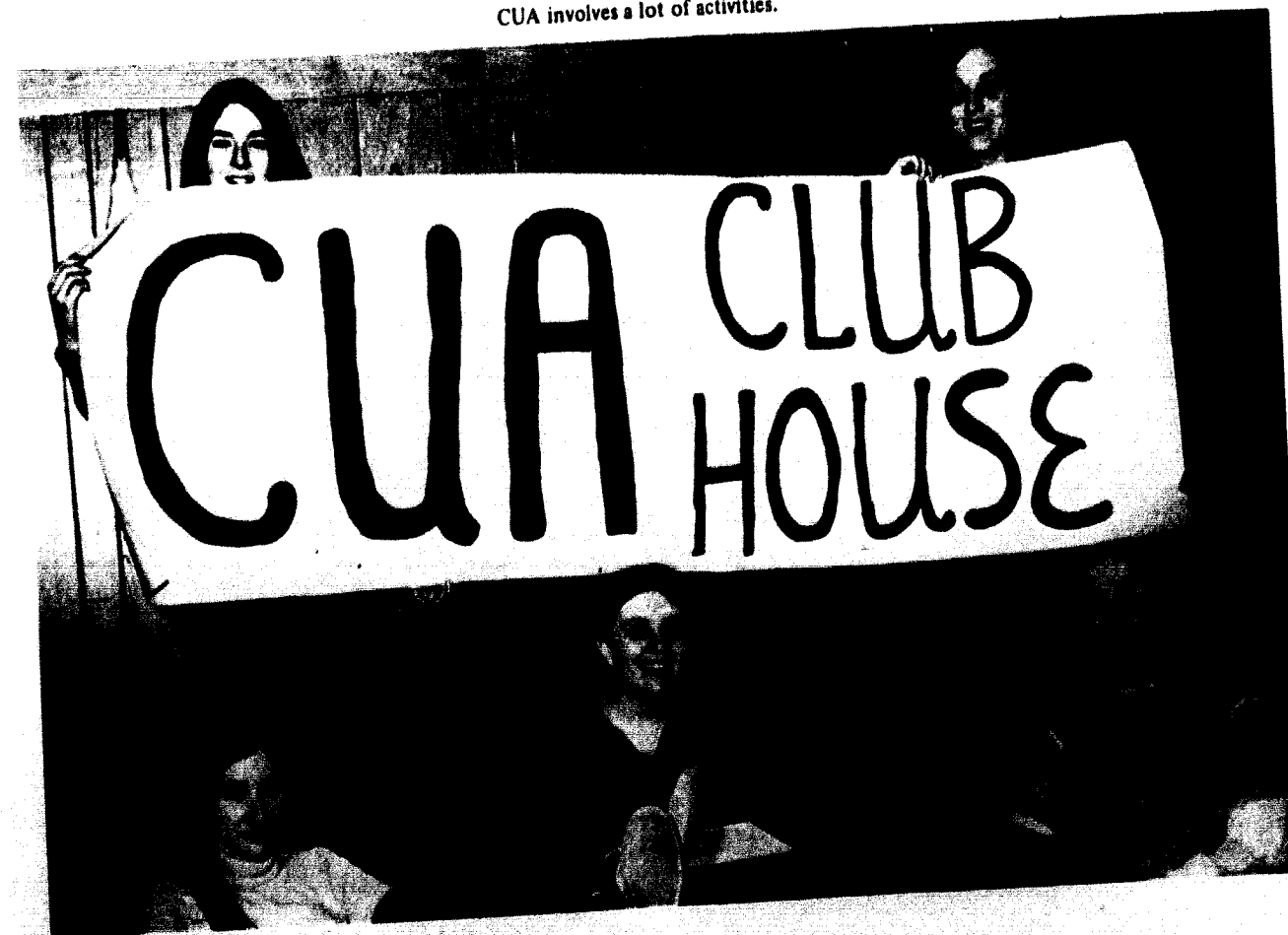



Members of Student Alliance are, seated: Virgil McGautha, Cynthia Smith, Sarah Buford, Velta Campbell, Ruth Taylor, Ollie Malone. Standing: Steve Havy, Terry Woods, Norma Conrad, David Buchanan, Roosevelt Stout, Mike Vaughn, Willinda Jeffries, Ben McIntosh, Mava Yancey, Thaddeus Jones.

1972 officers of Student Alliance are:  
Chairman—Norma Conrad  
Vice-chairman—Mike Vaughn  
Secretary—Pat Randolph  
Treasurer—Virgil McGautha  
Sergeant at Arms—David Buchanan  
Corresponding Secretary—Cynthia Smith



Tri Beta members include: Left: Dave Dennison, Hazel Ogglesby, Rick LaBello, Steve Ferguson, Leslie Kruger, Chris Brooks, Zoe Wood, Carol Roberts, Pam Holloway, Daryl Billings, Greg Grounds, Kay Shelton, Steve Cohle.



Dr. Wagenknecht and Dr. Buss wonder what Tri Beta is up to now.

Sigma Pi Sigma



1972 Sigma Pi Sigma.



American Chemical Society



Above: American Chemical Society John Bennett, Don Frey, Pat Humphreys, Mike Cruff, Walt Franz, Steve Cohle, Sword, Larry Newman, Bryan Troop. Sleeping: Chuck Lederer, Brian Unger, Dr. Dixon, Larry Sutterby, Derrick Decker, Stefano Pogany, Sallie Rixie, R. B. Sara Gambill, Bruce Vines, Brian Brungart, Wayne Westfall, Dr. Edson. Below: Greg Grounds looks puzzled as he comments, "Quiet Len, Cohle and Chuck said Ester was a very nice girl."



# Alexander Donphan and the First Lady



First Lady of the campus for 1972 is Nancy Hodgin. Below, Carl Fuller stands as Alexander Donphan.



Members of Who's Who in American Colleges and Universities are, Seated: Karen Gerber, Jackie Newman, Kathy Noland, Daphne Koga, Nancy Hodgin. Standing: Carol Anderson, Rusty Grelling, Paul Duncan, Rodney Wright, Randy Robb, Tom Crosett, and Nancy Schroeder.

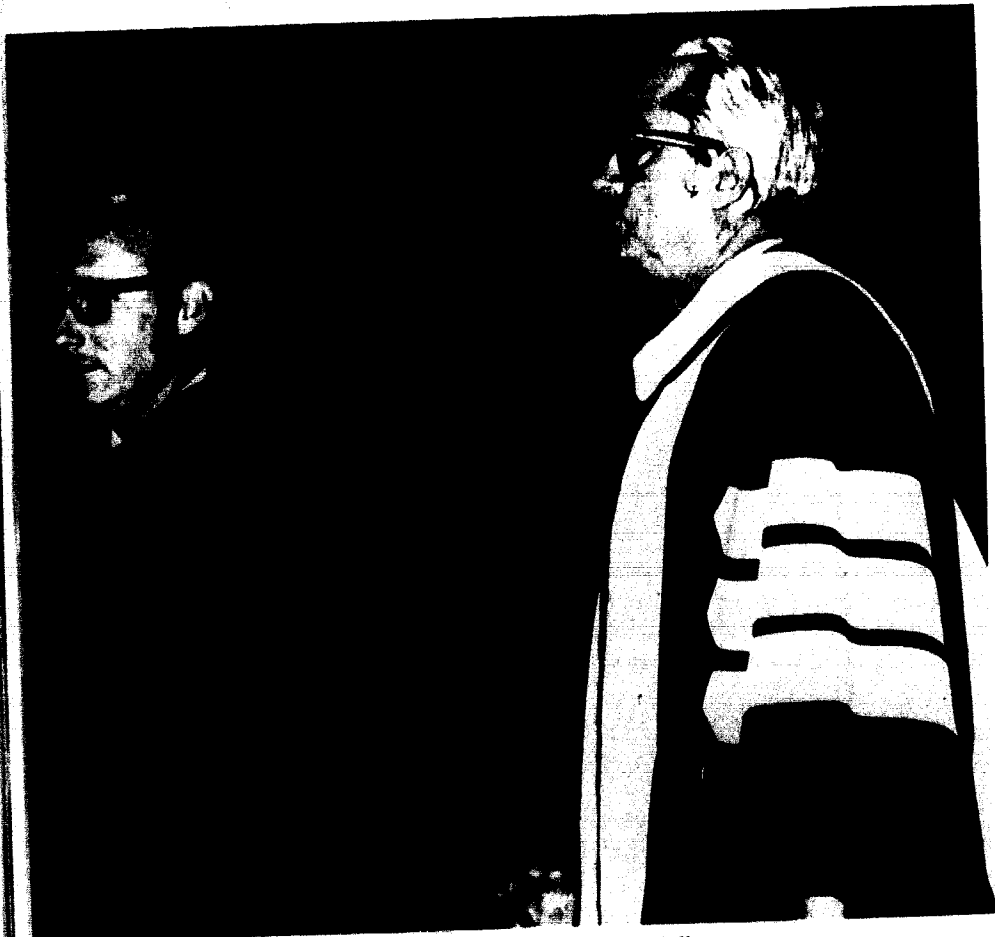

Dr. Kingsly introduces A. Donald Bell.



Above: John Breckenridge, James Idol, A. Donald Bell, James W. Swinehart, Astronaut James Irwin and Alice Biggerstaff discuss the events of the day. Below: Miss Biggerstaff tells of her experiences with world famous Hallmark Industries.



James Irwin and Dr. Field try to relax during the Achievement Day dinner.



# ΑΔΠ-ΦΓΔ

The First place Tatler skit went to The women of Alpha Delta Pi and the men of Phil Gamma Delta who united to produce a spine tingling adventure of Muhamed Mali's attempt to purloin the jewell of the Sultan Sweat of the Sands. Harem girls, robbers, Kareem "Goucho Marks and a genie included the cast of characters. Co-chairmen of this skit were Kathy Moore, Cindy Thornton, Pat Gorsett and Rick Wertz.



Fiji's practice their famous danceline.



Mali steals Kareem.

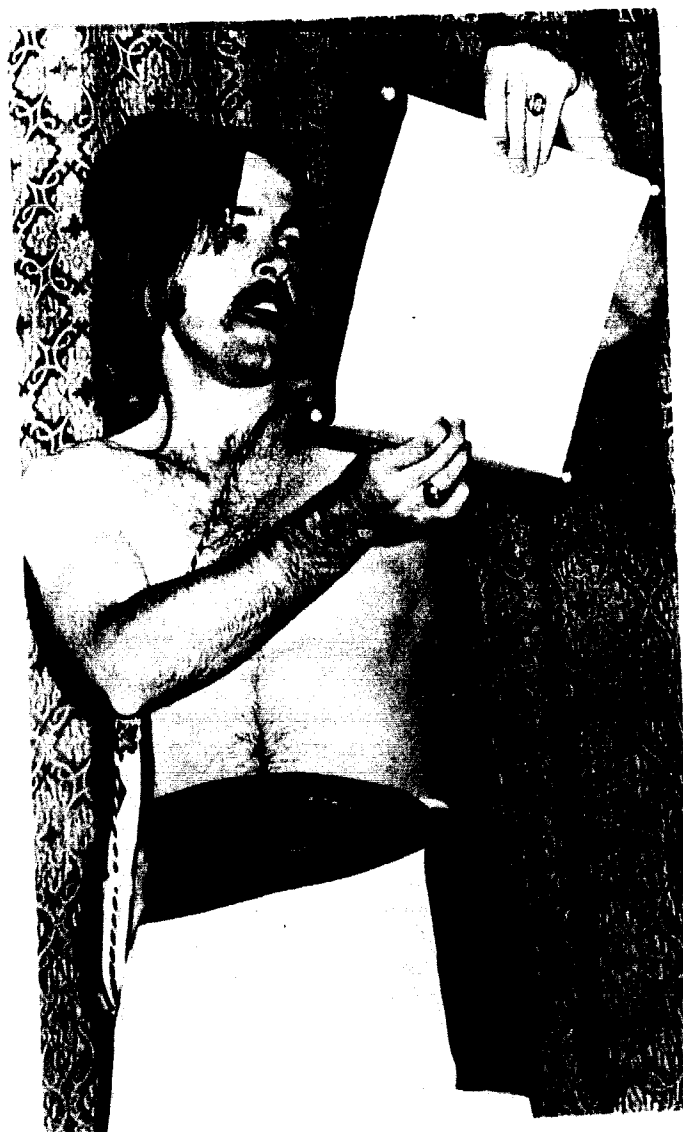

Left: John Cross announces the Sultan. Right: The Sultan and Mali end the skit happily.

The Sultan ejoyed Tatler.



Left: The Sultan, Pat Gorsett and Kareem, Larry Harmon swear undying friendship. Right: The robbers discover the jewells.

# Tatler Revue ZTA-KA

The Zeta Tau Alpha and Kappa Alpha skit entitled "Who's 'Maid' Marian or Witch's 'Robin' Marian," won the second place trophy for skits.

A priest named Friar Truck, who apparently has a B.A. in prison lock picking frees Maid Marion only to be captured by the wicked witch. All ends happily however for Marian, Robin Hood and all the men and ladies.

The skit's co-chairmen were Shari Drinnin and Bob Wehmer.

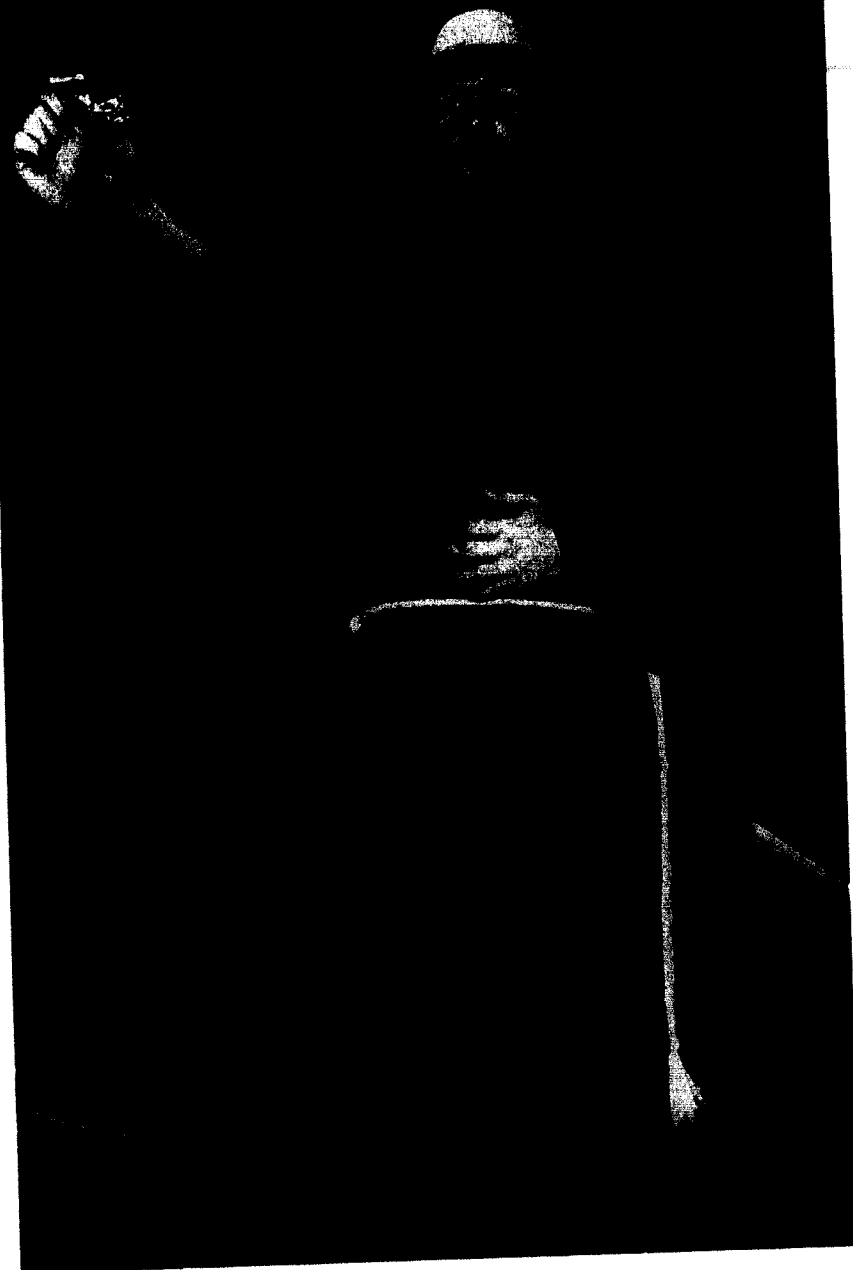

Friar Truck, Jerry Braden saved the day.

Maid Marian, Libby Boggs sings to Robin Hood, Stan McGill.

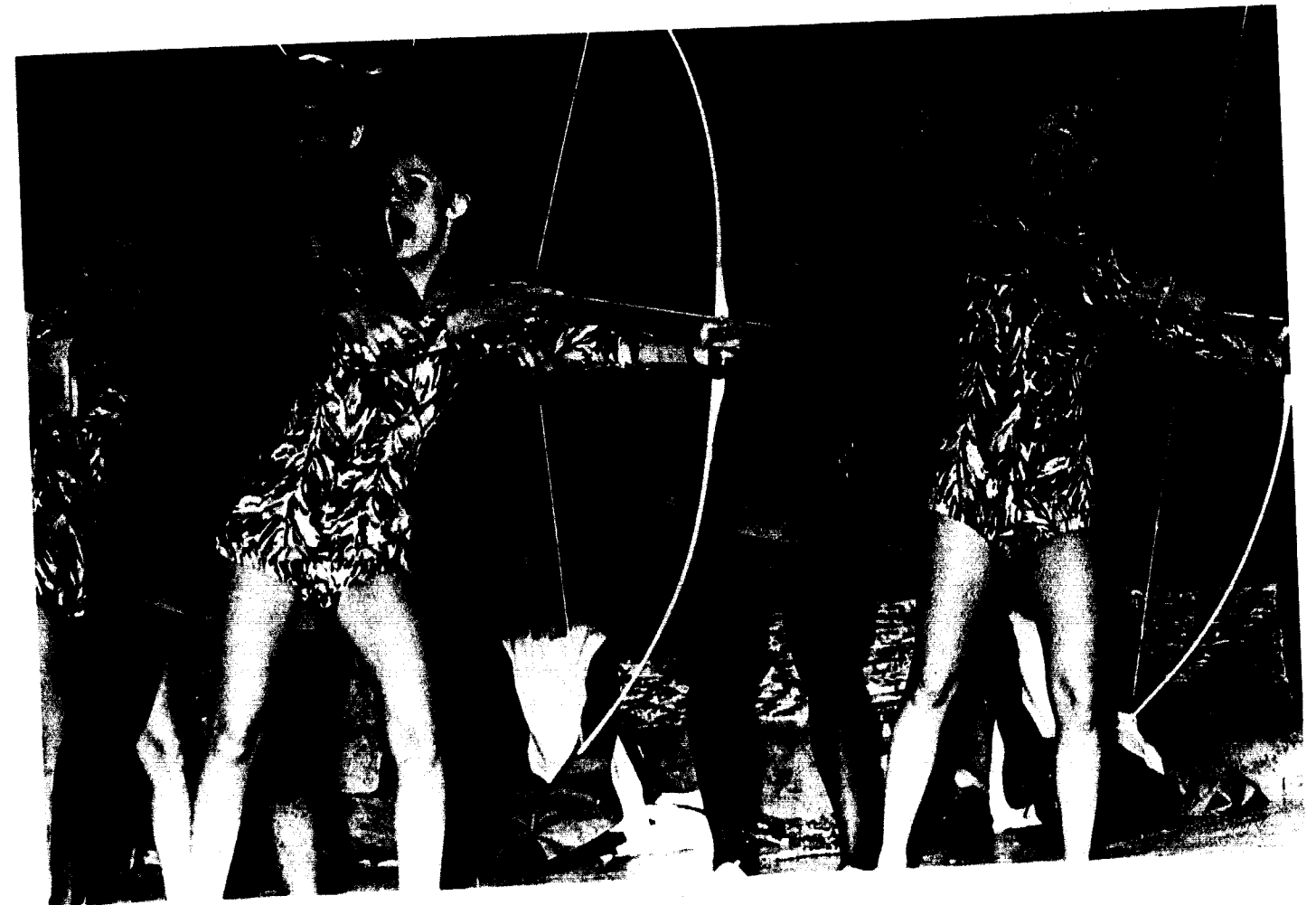
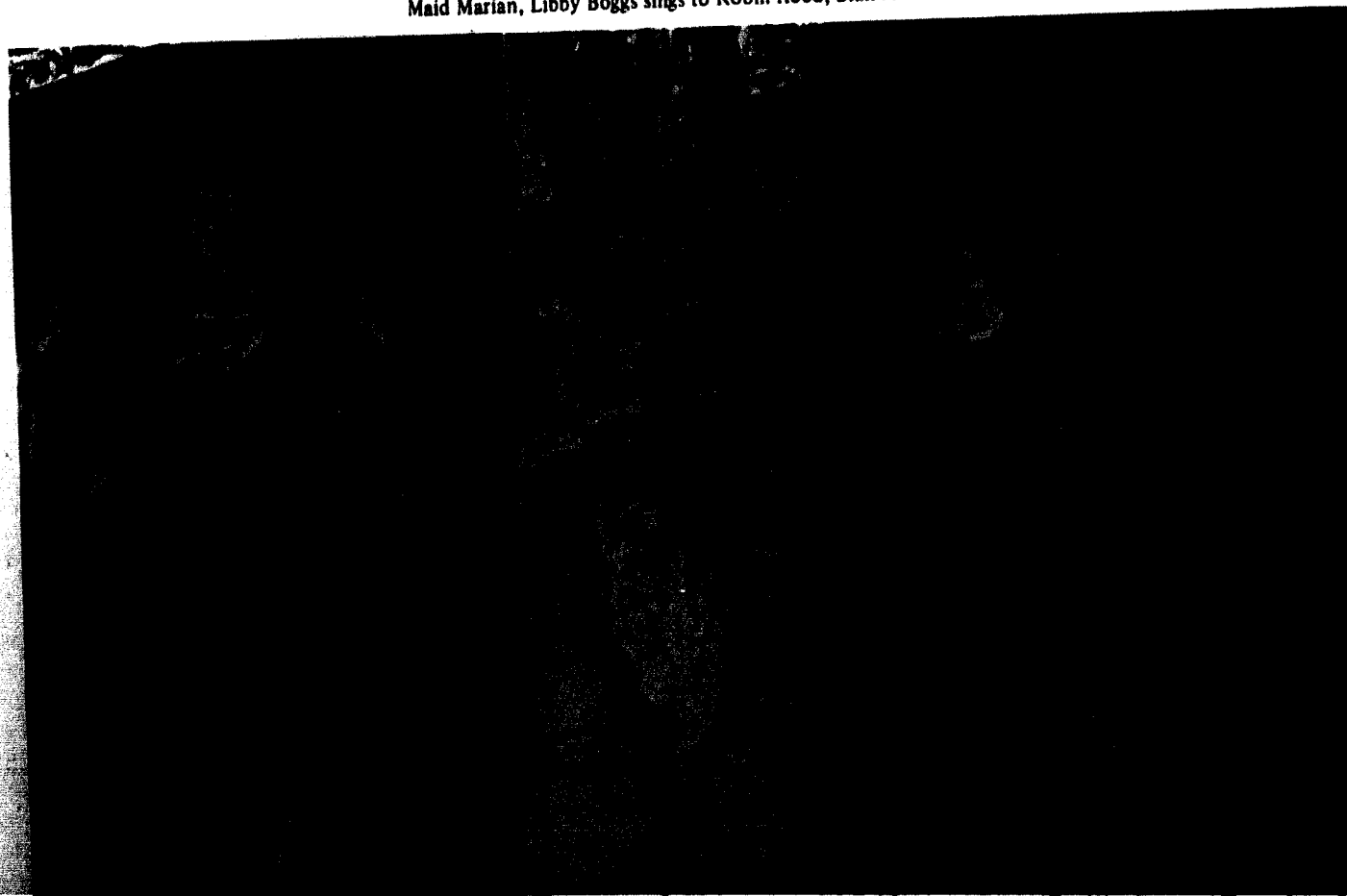

Above: The ladies learn to shoot to save Maid Marion. Below: The Witch has other ideas for Maid Marion.



Tatler Revue  
 Δ Z — EN

Tatler Revue 1955 is relived as bobby socks, pony tails, greased hair and all in the Delta Zeta and Sigma Nu production of "Let's Go to the Hop or Just Skip It." The plot centered around the DZ and SN effort to put together a Tatler skit with a maximum of problems.

The co-chairmen of the skit were Pris Ford, Becci Moffett and Sketch Rendlen.



Frankie Avalono is very smug over his production.

Gladys is officially a member of the sorority.



Frankie pleads with Gladys to star in the skit.

Gladys enjoyed some "American Pie."



# ΑΓΔ — ΛΧΑ

The Cosa Nostra in the form of the Alpha Gamma Delta's and Lambda Chi Alpha's had a family reunion for Tatler. The reunion is for the only boy in the family to make it bad—but things aren't what they first seem, and this upsets the Godfather. But Mama is happy about her three sons the policeman, the football player and the preacher.

Co-chairmen for this skit were Susan Rixey and David Wideman.

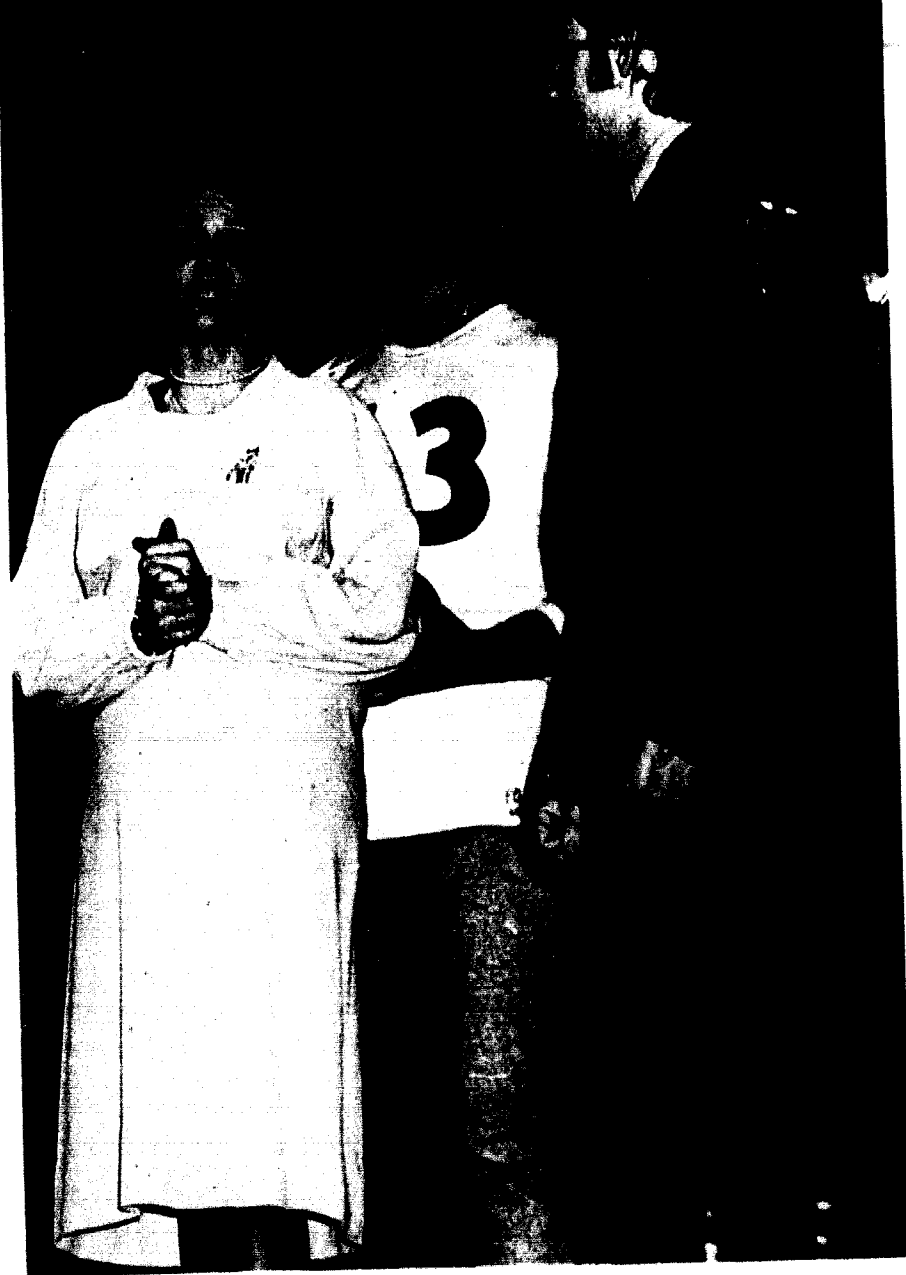

Mama sings to sons.

Gambling is legal in this Tatler skit.



Deo Fesus Labora.

Mark Comley sings about his life.



The Salvation Army triumphs again.

Tatler Revue  
Independent Society

"Incident in Snoudria or, Thanks I Needed That," was the title of the skit done by the Independent Society. Carl Fuller was the chairman of the skit featuring the Target Bellies vs. the Non-Target Bellies. The production centered around this inter-snoud discrimination and a capitalist who solved the problem.



Two Target Bellies sing of their worth.

Howard Jones relieves the snouds of their money.

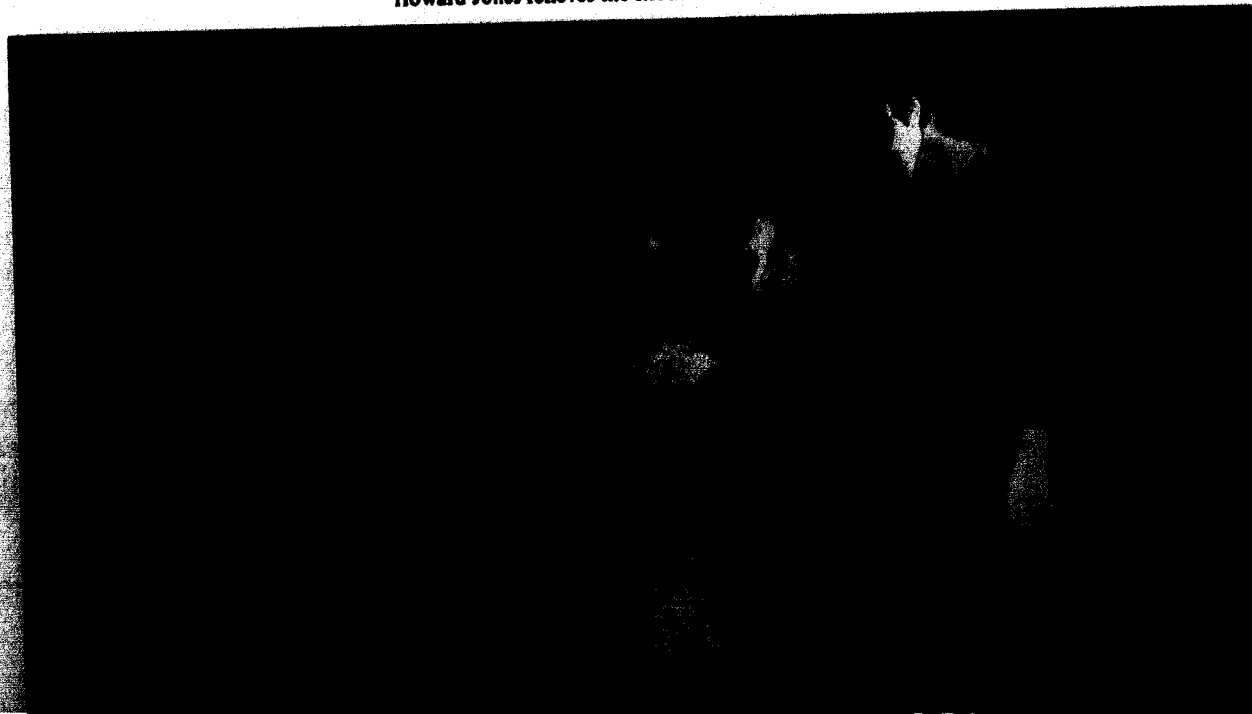

The Target Bellies tease a non-target Belly.

Howard Jones explains to Jeff Schwamb about Targets.



# Tattler Review



Queen Charlene Shepard, First Princess Leslie Kruger and Second Princess Peri Jo Maddox hold the Tattler trophies.

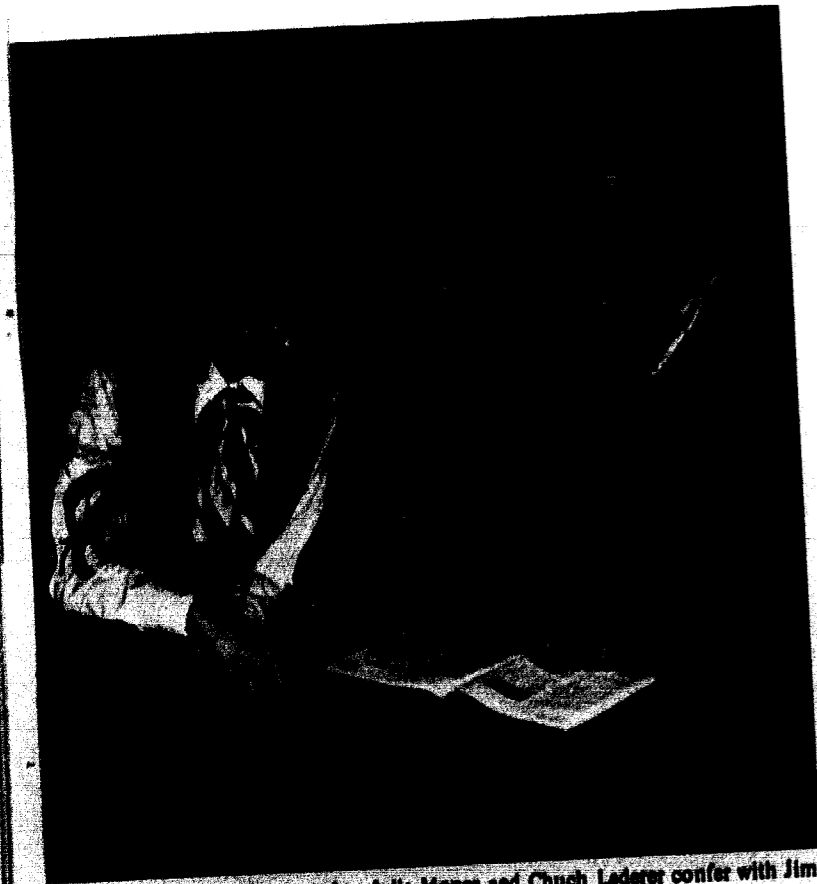

Tattler Co-chairmen, Julie Moore and Chuck Lederer confer with Jim Conrad. Right: Charlene Shepard smiles as the Queen is announced.



Phi Gamma Delta's receive first place Tattler Trophy.



Van Tanner wins Best Actor.



Mary Slater receives Best Actress for her role as the witch.

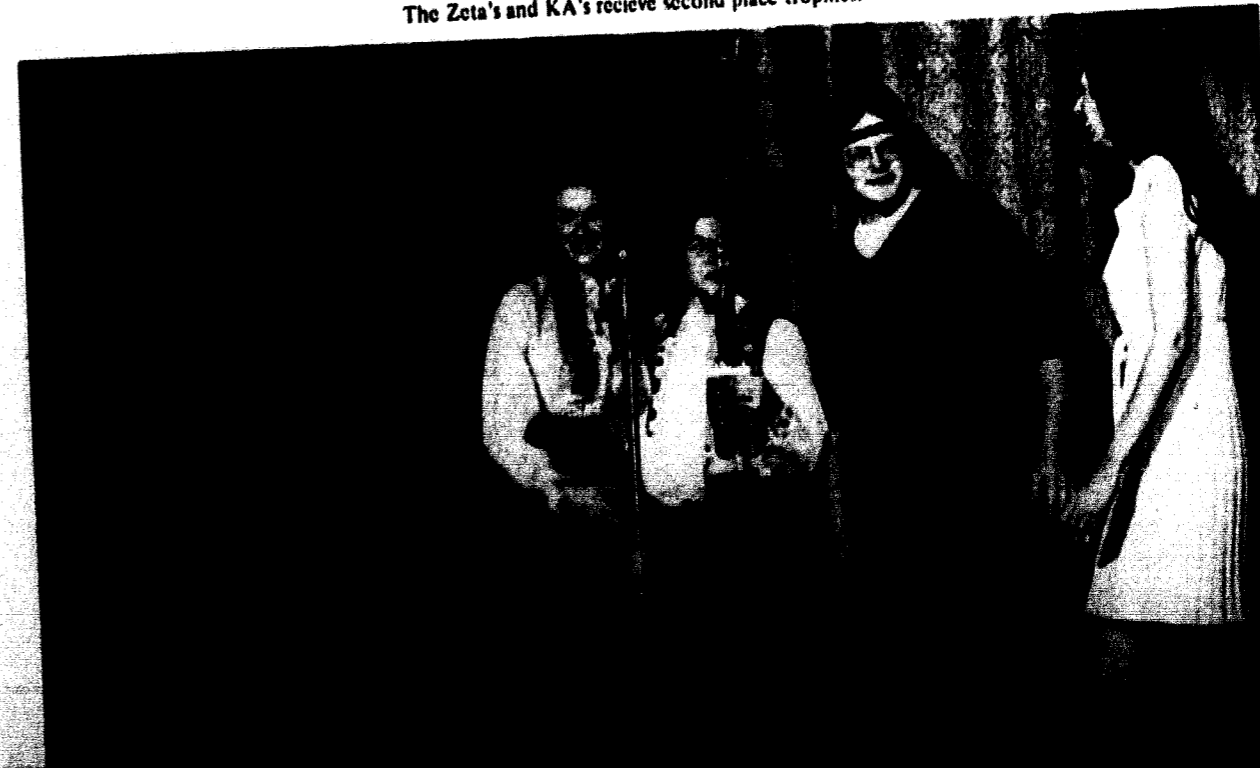

The Zeta's and KA's receive second place trophies.



Members of Senior Panhellenic are Marti Hielburn, Karen Poynter, Beth Dunlop, Marti Dishinger (President) Lynn Walker, Nancy Hodgin, Patty Fisher, Debbie Jones, Nancy Graff.



Junior Panhellenic members are Leslie Kruger, Linda Gail, Sherri Alexander, Sonya Cahow, Susan Goforth, Dinah Humphrey (President).



Mitzi Alverson  
Linda Barent  
Nancy Brenneman  
Linda Cannady  
Sharon Carter  
Kris Cartwright  
Ann Chapman  
Candy Day



Marti Dischinger  
Jody Gailey  
Carol Garrett  
Sharon Geldbach  
Debbie Gilbert  
Debbie Graff  
Nancy Graff  
Carol Green



Maureen Guy  
Kathy Hanson  
Kathy Harmon  
Jan Honaker  
Debbie Jones  
Debbie Jones  
Macy Kaye  
Sherri Kennedy



Leslie Kruegar  
Pam Long  
Pam Menkhus  
Kathy Moore  
Barb Mouer  
Kathy Noland  
Debbie Palmer  
Kay Poppenhagen

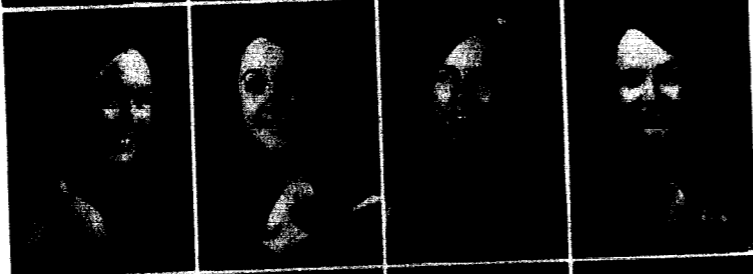

Drenda Pracht  
Janet Smarr  
Becky Speaker  
Dee Stockwell  
Joy Thomas  
Cindy Thornton  
Ann Todoroff  
Debbie Vann



Kathy Wagenknecht  
Sue Wayman  
Carol Wear  
Debbie Whiteaide

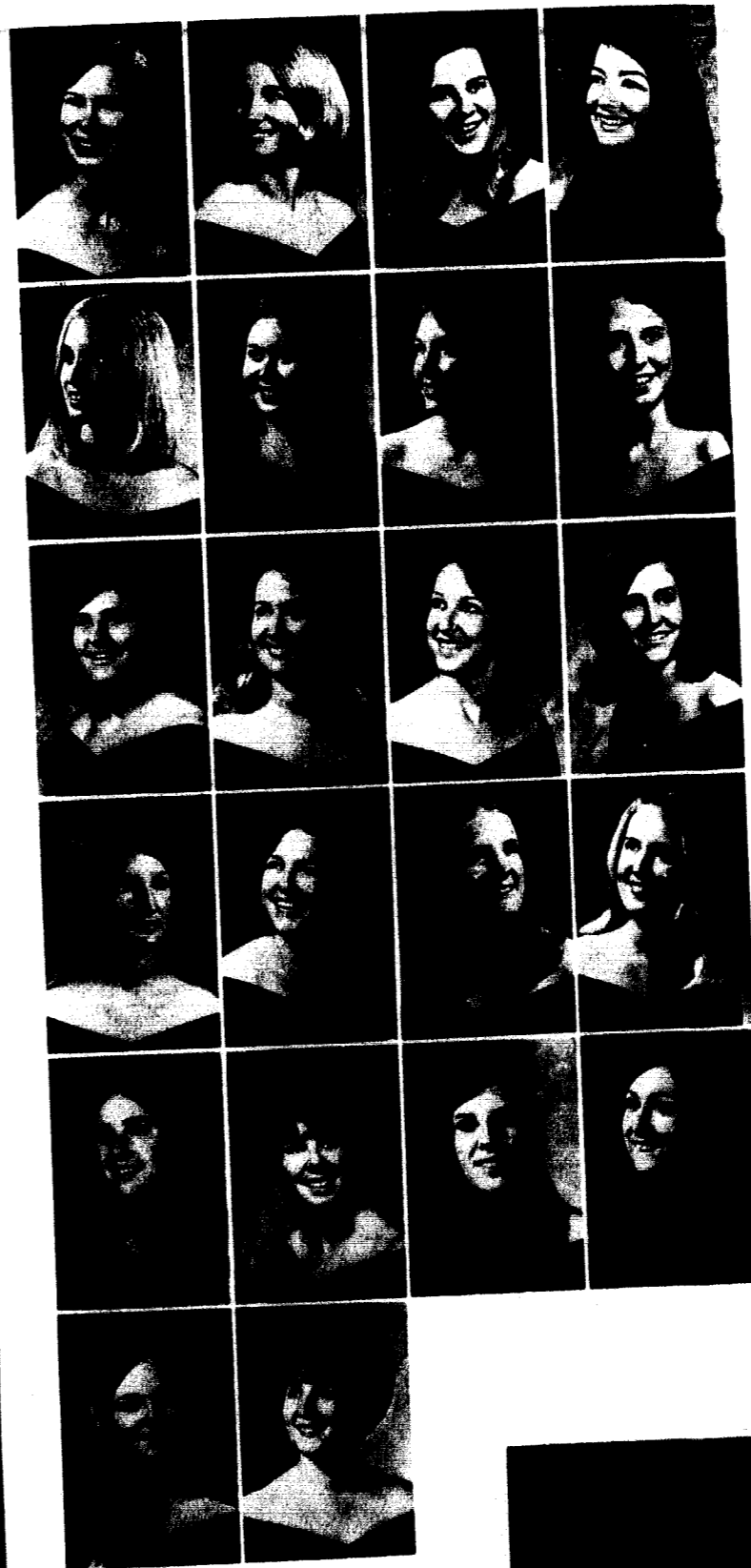

"I'll hypnotize you with an ungulating pelvis."

Alpha Delta Pi's pose as Harem girls.



The Alpha Delta Pi's gather to attend the bonfire.

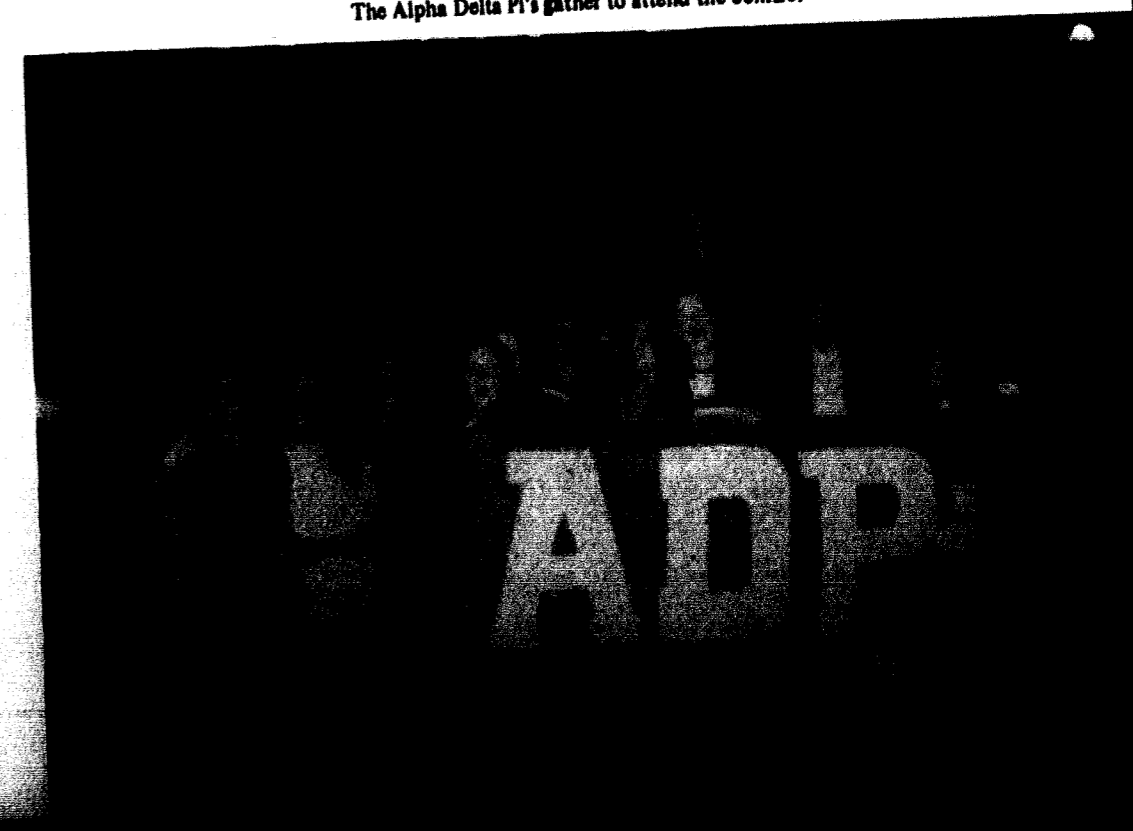



The K A's back into Tatler.



Jim Russo is cornered during wrestling practice.



Dave Angel  
Steve Cohle  
John Garavaglia  
Mark Kleinbeck  
Rhett Rainey

Jim Baird	Mark Baldwin	John Bennett
Mark Collins	Pat Coyne	Jim Davey
Ron Glusac	Will Glusac	Lavane Grantham
Dave McCollister	Dennis McClung	Stan McGill
Mark Rinehart	Jim Russo	Kurt Schuerman
John Strada	Ray Swafford	Mike Weaver



Bob Blunden	Jerry Braden	Rick Brandenburger	Dick Burton
Frank DeMarea	Walter Franz	Don Frey	Barry Finkel
Mike Griffin	Alan Harding	Jim Hill	Pat Humphries
Bob Painter	Ron Pelley	Phil Poepael	Mike Putnan
Rick Settlage	Ed Sheridan	Terry Siron	Dave Smith
Bob Wehmer	Steve Wicker	Len Wilkerson	Steve Winkler

Jerry Braden poses as Friar Truck.



Steve Cohle explains that he must go to meeting, to the little women.



The Alpha Gam dancers shine during Tatler.

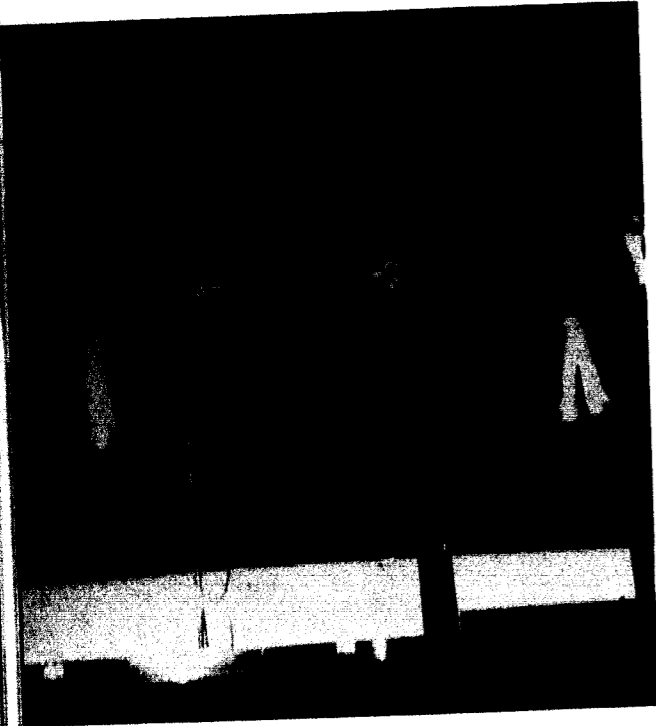

Several Alpha Gam's cheer during football game.



Linda Alken  
Nancy Breckenridge  
Mary Jane Evans  
Michele Hurst  
Janette Moore  
Kathy Schirmer

Sherri Alexander  
Linda Bright  
Claudia Elliott  
Jan Keeney  
Kim Moore  
Nancy Schroeder

Daria Anderson  
Diane Brown  
Patty Fisher  
Dee Kelley  
Jean Nuehauer  
Robin Shelton



Barbara Arnold  
Jan Burke  
Shirley Frankovak  
Sharon Knutter  
Becky O'neal  
Sharri Sherman  
Gail Williams



Sue Baker  
Marta Bush  
Christie Freeman  
Lynn Lefritz  
Peggy Phillips  
Gail Sloan  
Betty Wilson

Susan Barkley  
Sue Cross  
Linda Gail  
Mary Ann Marrs  
Penny Pryor  
Sara Sterling

Kathy Blawell  
Mitzi Darr  
Barb Gourley  
Patty Meyer  
Sallie Rixey  
Kris Ward

Linda Bower  
Janet Dinkeller  
Nancy Hodgkin  
Bobbie McGough  
Susan Rixey  
Jeri Weisz



Pam Smith and friend sit in union.



Janette Moore sings to her sons.

# Lambda Chi Alpha

Tom Albright  
 Birch Blackstock  
 Bob Buffington  
 Jeff Cambell  
 Mark Comley  
 Tom Dison  
 Dean Glidewell  
 Randy Gore



Ron Graeff  
 Stan Graeff  
 Bob Kendrick  
 Corky Kurlbaun  
 Gary Lund  
 Steve Lund  
 Cale McFarland  
 Richard McQuitty



Wibert Newhall  
 Charles Preisler  
 John Quick  
 Tim Quick  
 David Ring  
 Steve Safford  
 Dave Schmidt  
 Jim Shoemaker



Craig Tharp  
 Brian Unger  
 Steve Walker  
 Jim Westfall  
 Wayne Westfall  
 David Wideman  
 Don Rumsey  
 Myrtle Scott



Is this what happens to a Lambda Chi alum?

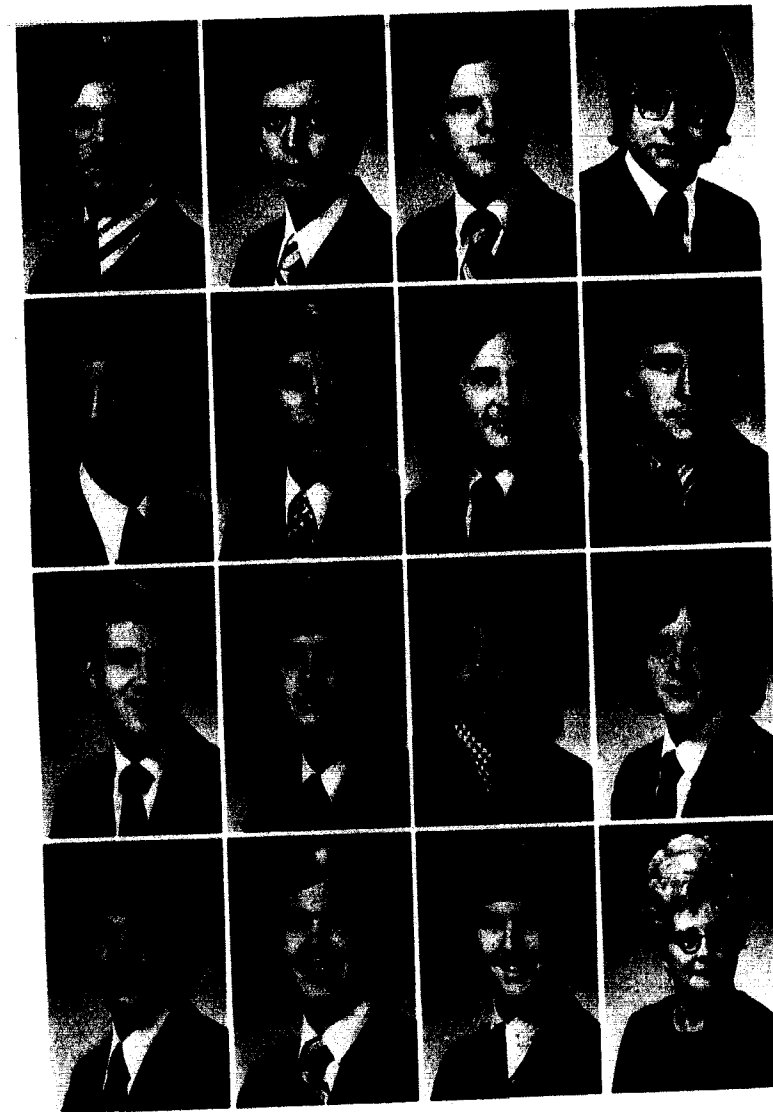

Mark Comley was disappointed with his youngest son. (right) Lambda Chi's changed their whole outlook during their Tatler skit.

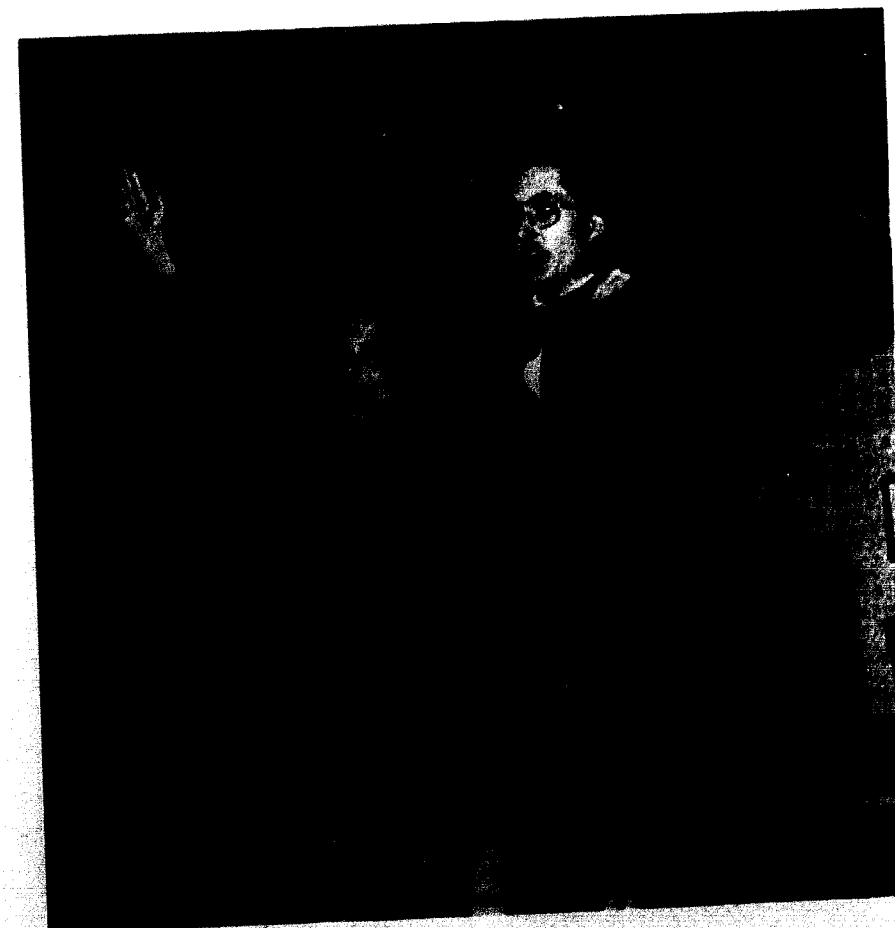



Two fair young Delta Zeta's dress a few years behind fashion.



Becky Bailey is not real sure she wants to have her picture taken.

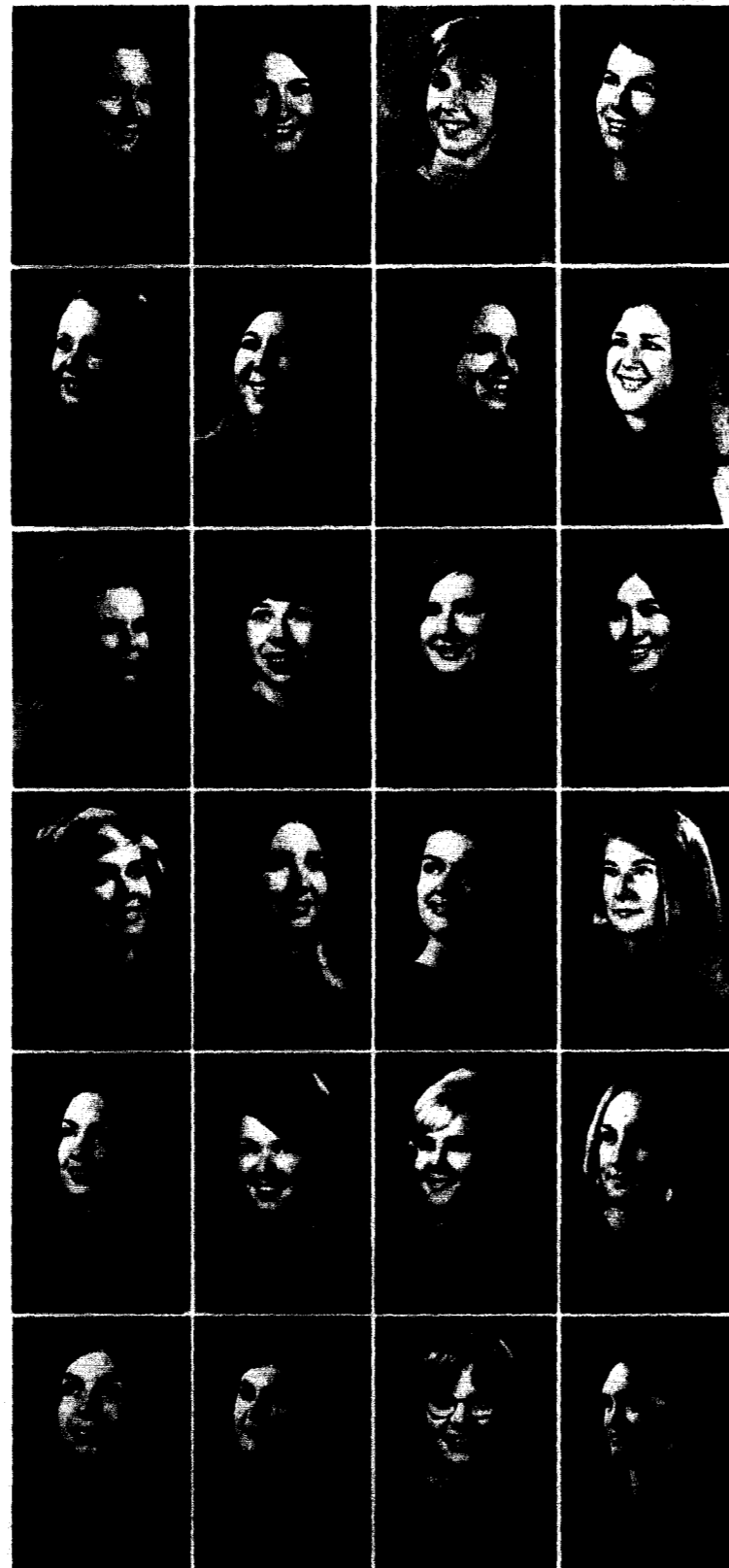

Becky Bailey	Gio Bozalach	Linda Bryan	Nancy Camp
Julie Gettis	Debbie Gillespie	Barbara Hackman	Judy Hart
Kay Keele	Paula Kinzey	Margie Kindred	Daphne Koga
Marilyn McCormick	Becci Moffett	Julie Moore	Mary Moorehead
Karen Pettibone	Karen Poynter	Linda Pyle	Janet Schmidt
Terry Still	Doreen Surber	Marti Trotter	Sue Ussary

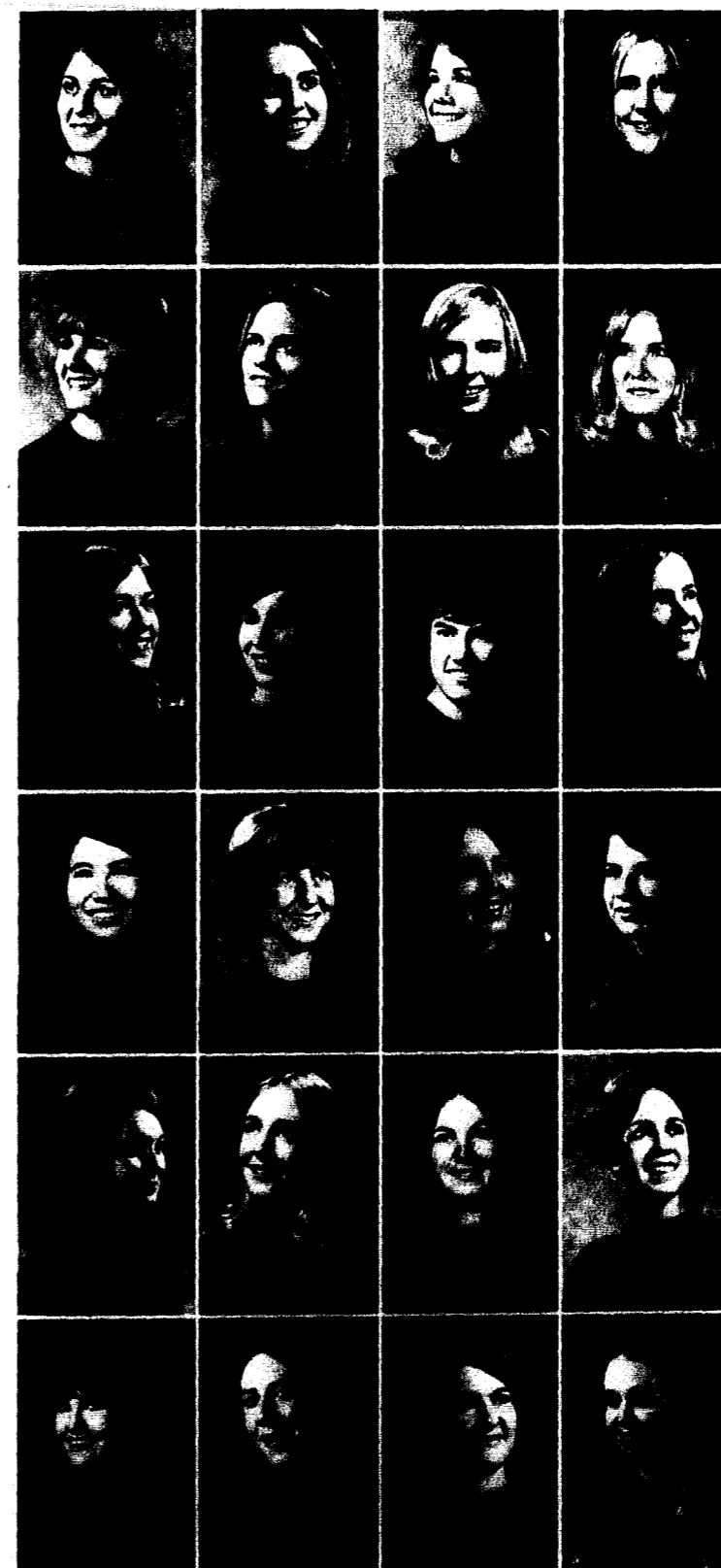

Debi Dowell	Sara Dunbar	Lorraine Fierro	Pris Ford
Rhonda Howell	Jackie Houghton	Myra Hudson	Dinah Humphrey
Gayle Latimore	Denise Lively	Janelle Losh	Marsha Manwarring
Nori Odoi	Hazel Oglesby	Michele Parker	Georgia Pearson
Anna Semler	Kay Shelton	Margie Smith	Amy Sneed
Lynn Walker	Kathy Williams	Rayme Wiseman	Diane Woepke



Delta Zeta's keep Union phones occupied.



Several Delta Zeta's try to pose in photographers favorite way.



(Top) Fiji's perform their Fiji dance. (Middle) Fiji's enjoy Tatter. (Bottom) Steve Glidewell sleeps right through Chuck's picture.

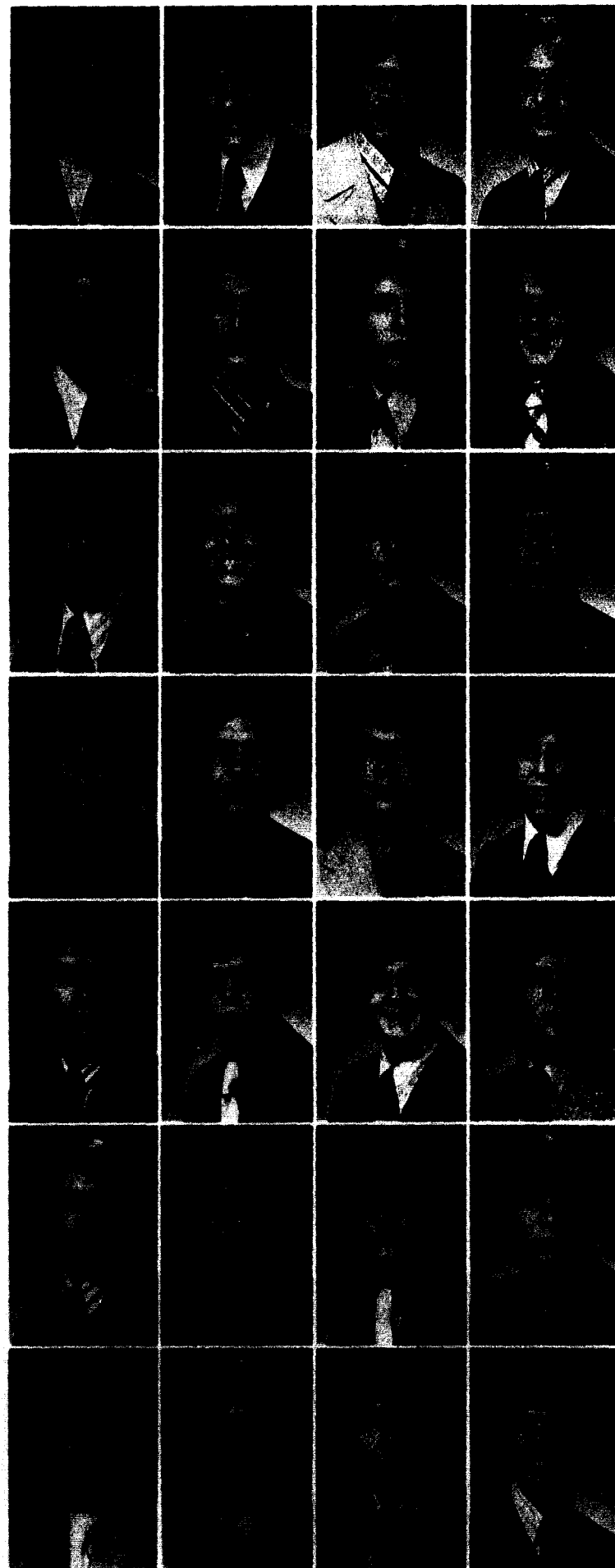

Lon Amick	Jim Arth	Bob Badgor	Steve Boemler
Jon Conrad	James Crane	Bill Cunningham	David Drinnin
Nick Fowler	Ken Frankoviack	Steve Glidewell	Pat Gorsett
Larry Hammon	Bill Hankins	Larry Harmon	Mark Haston
Steve Hoskinson	Mike Johnson	Randy Jones	Eric Kaser
Chuck Lederer	Steve Leigh	Bill Lonhart	John Mabrey
Don Petty	Scott Ramsey	Jim Schneider	John Simmons



(Top) Gary Hosack receives a surprise from Jim Conrad. (Bottom) It takes three Fiji's together to get one a date.

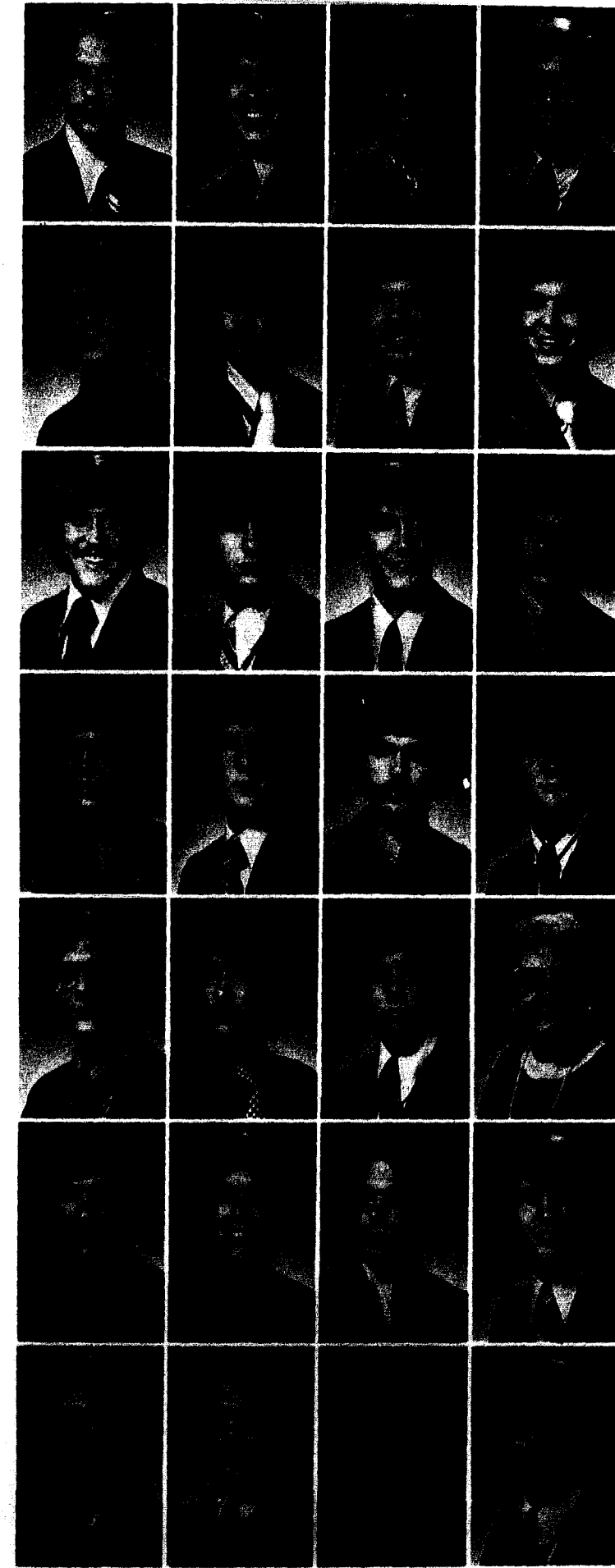

Steve Cantrell	Jim Cosar	Gerry Clevenger	Jim Conrad
Paul Duncan	Bill F'arrar	Ken Fiohr	Ron Fitch
Danny Griggs	Greg Grounds	Greg Gullfoil	Chuck Hamilton
David Head	Phil Hoelscher	Trice Holman	Gary Hosack
Brad Keller	Karl Kunstadter	Sam Laffoun	Carrie Leavene
Dean Morris	Mark Morton	Mike Nelson	Joe Palmer
Bill Slater	Blake Thomas	John Trotter	Rick Wertz

Zeta Tau Alpha

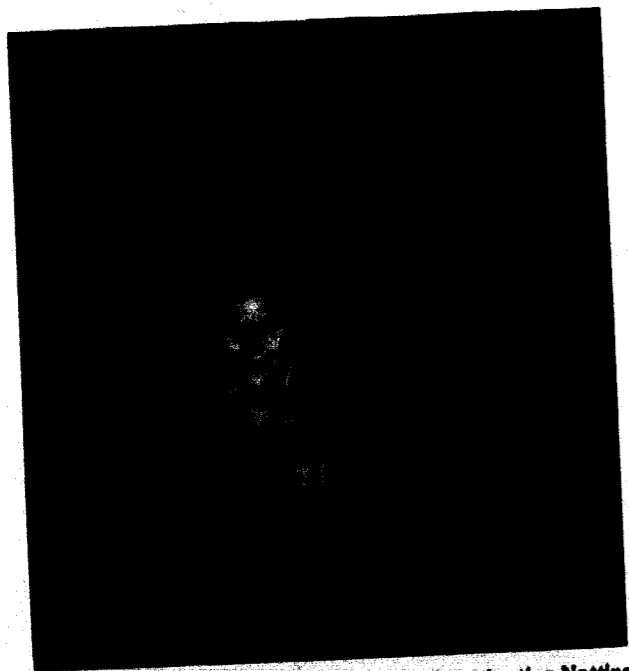
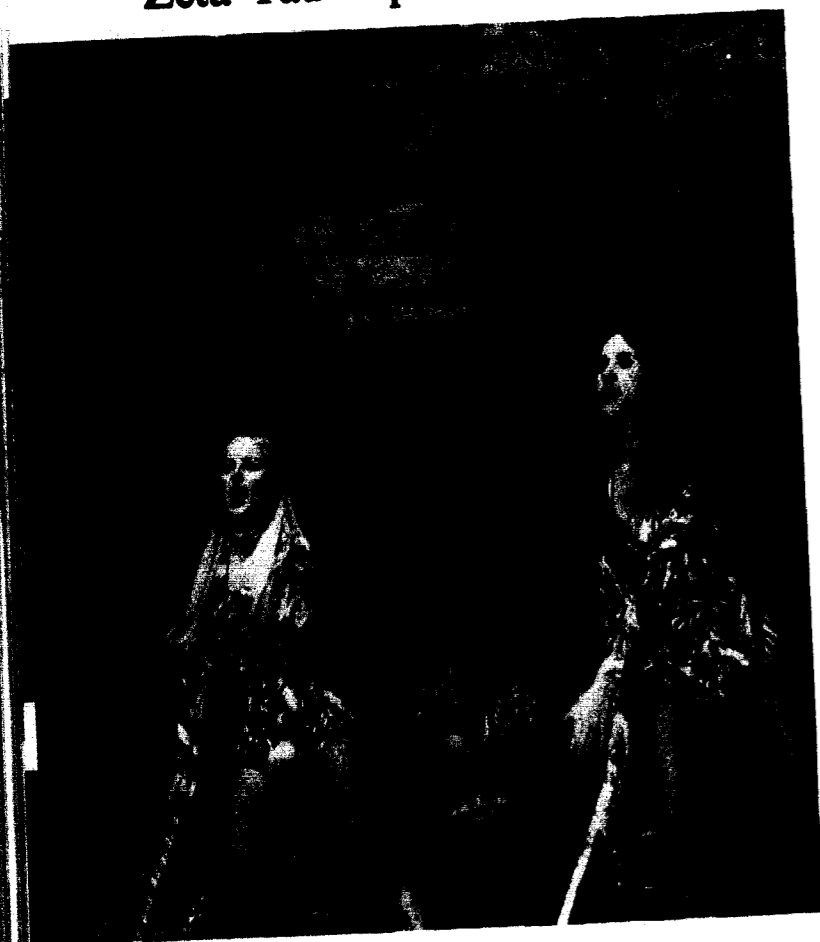

Top: Carol Roberts and Beth Dunlop sing about beating Nottingham knotheads. Above: Judy Potter takes express to the Cago.

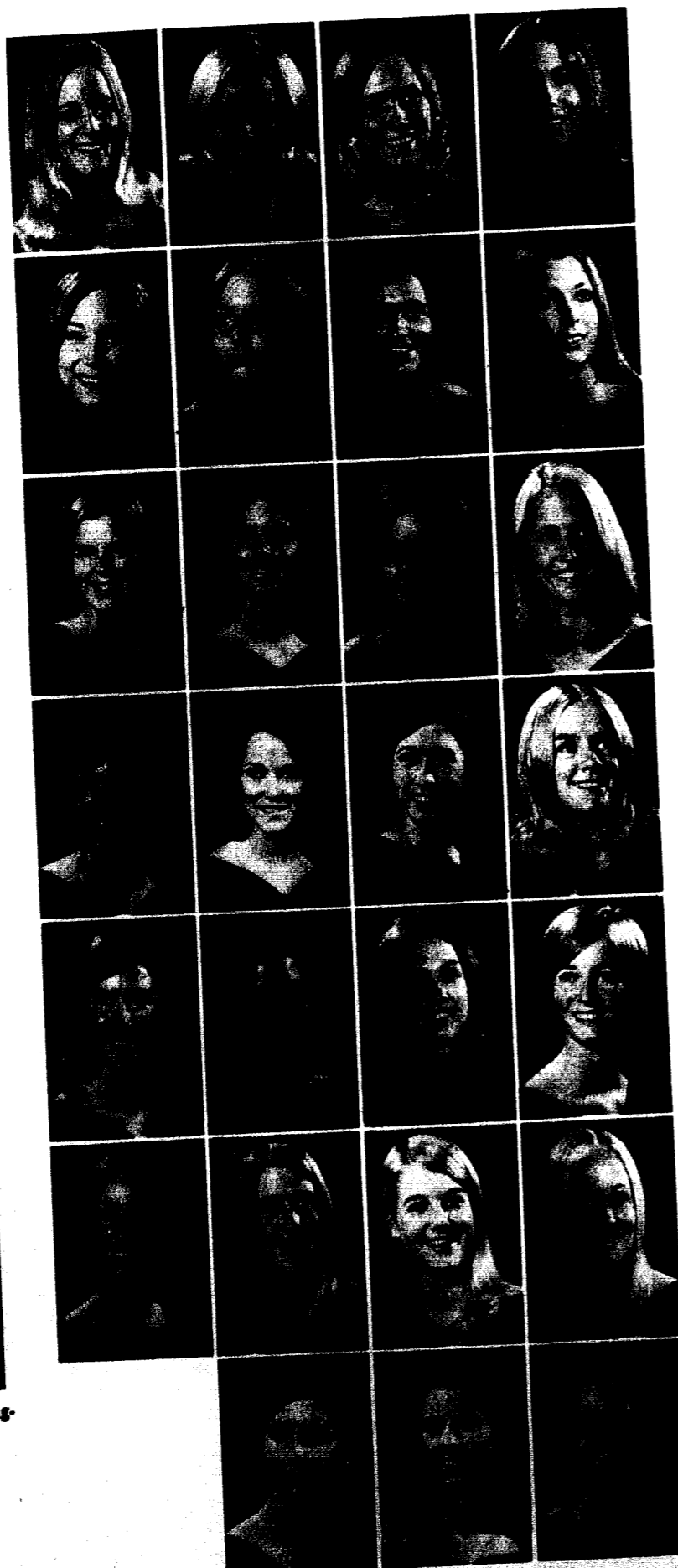

Row 1: Maryan Ainsworth, Barbie Arnold, Stefanie Arnold, Carol Anderson. Row 2: Jorine Butterfield, Sonya Cahow, Brenda Conn, Greta Crockett. Row 3: Shirley Sokert, Diane Fisher, Liz Ginn, Susan Goforth. Row 4: Sharon Kavanagh, Peri Jo Maddox, Gaye McCarty, Betty Mellon. Row 5: Diane Myericoough, Carolyn Neith, Becky Paschall, Kate Pettijohn. Row 6: Carolyn Rhea, Susan Richesson, Debbie Rinehart, Carol Roberts. Row 7: Mary Slater, Carol Sprague, Debbie Thornton.

Zeta Tau Alpha

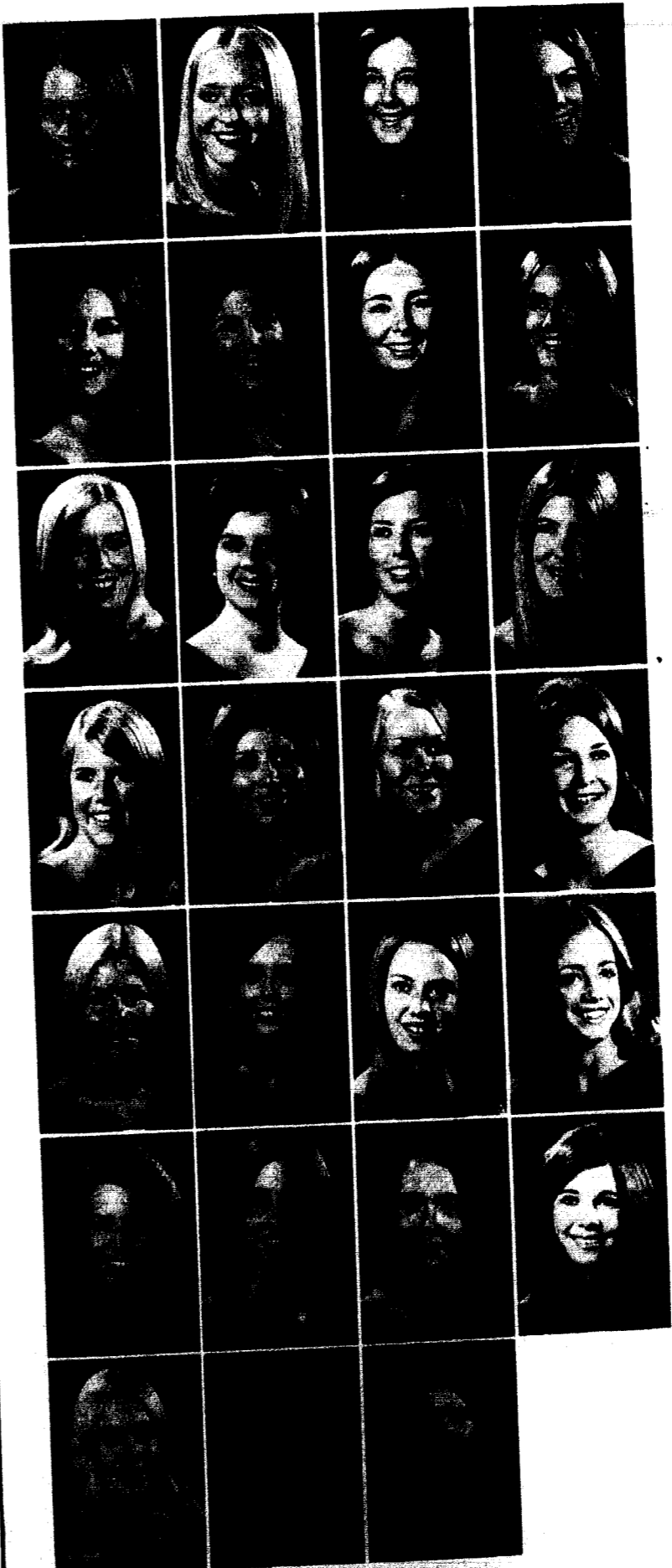

Row 1: Jenny Baker, Libby Boggs, Carol Brock, Beth Bruner. Row 2: Carol Cundiff, Shari Drinnin, Debbie Dunaway, Beth Dunlop. Row 3: Marilyn Gourley, Marti Heilbrow, Linda Higgenbotham, Beth Humphrey. Row 4: Marianne Miller, Myra Miller, Martha Morton, Judy Morrow. Row 5: Judy Potter, Cindy Presley, Cindy Reames, Cinda Reed. Row 6: Nancy Roth, Leticia Schneider, Debbie Scholl, Charlene Shepard. Row 7: Joan Wagstaff, Ramona Walton, Zoe Wood.



Above: Witch, Mary Slater, acted her way to the Best Actress Award. Below: Pledges, Cinda Reed and Beth Humphrey, entertain during walk-out.

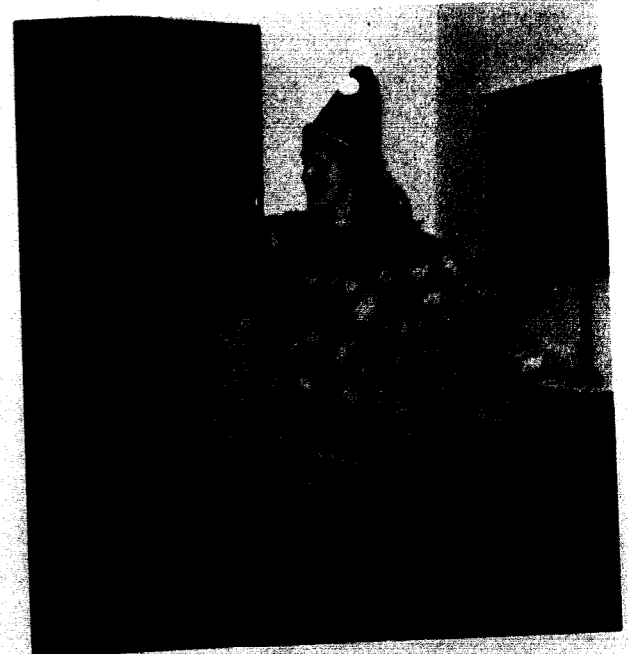

Sigma Nu



Row 1: "Mom" Judy, Bruce Armstrong, Rick Banning, Bob Benson. Row 2: Jim Frank, Roger Gench, Gib Georgeoff, Bill Gladstone. Row 3: Mark Lister, Glen May, David Nesbitt, Mark Middleton. Row 4: Steve Spencer, Mark Stingly, Rick Strobbe, Van Tanner. Row 5 Jim Wood, Left: Sigma Nus enjoy listening to Coach Hickman play the guitar.



Director Van Tanner gave everyone new insight into his real character during Tatler Revue.

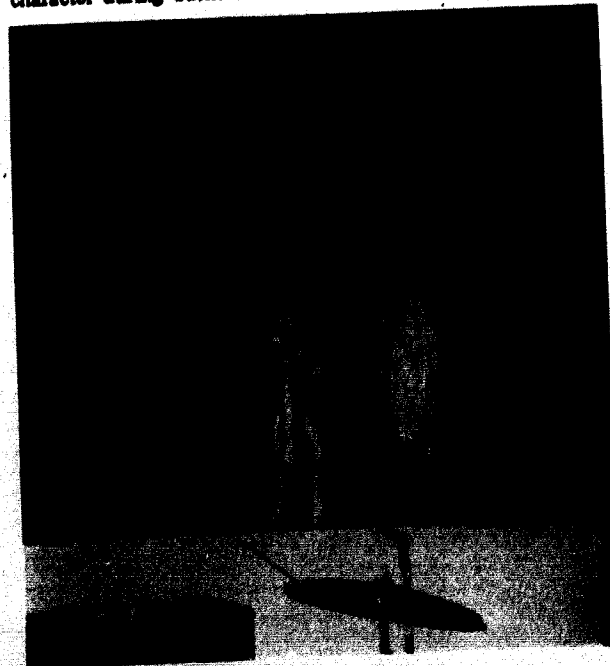

Row 1: Mike Burns, Danny Cox, Tom Eckerly, Danny Ehlenbeck. Row 2: Rick Glidewell, Mike Gregory, Rusty Grelling, Tom Hardy. Row 3: Bill Poe, Charles Rendlend, David Rick, Bill Skillman. Row 4: Jim Turner, Ted Watkins, Greg Wentworth, Benny Wierzbicki. Row 5: John Wood, Below left: Mike Gregory hypnotized the audience with his version of American Pie. Below right: Sigma Nu sign of the Snake.



An outstanding player, Elk shows his style while devastating the opponent.





Members of the Independent Society are, Julia Watkins, Mary Hughes, Jeff Schwamb, Lady Norfleet, Beth Wagenknecht, Jeff (Max) Cambell, Steve Bloom, Tom Highfill, Ruthie Bradbury.

Jeff Schwamb performs in between Tatler skits.

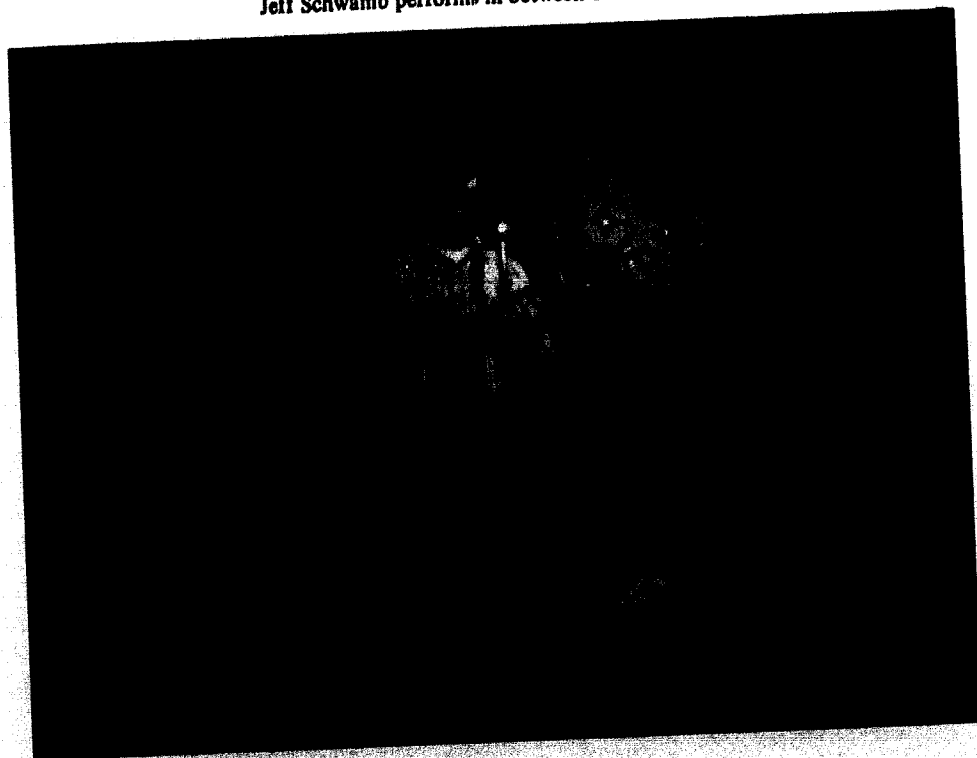

The Independent Society performed as Snouds in Tatler Revue.

Tom Highfill and Lady Norfleet practice for the Independent Society's card competition.





Football



Offensive Backs for the 1972 Football team are, Row 1: Bob Buffington, Dave Schmidt, Dan Bullock, Lindsey Teegatdin, Steve Richesson, Bill Womack, Desi Smith, Stan McGarvey, Tom Crosett. Row 2: Pat Gorsett, Dan Griggs, Dave Frisch, Tom Geer, Dan Cox, Jon Schoonover, Jim Wood, Rick Atha, Greg Grounds, Andy De Geralimo, Norm Wakefield, Van Tanner.

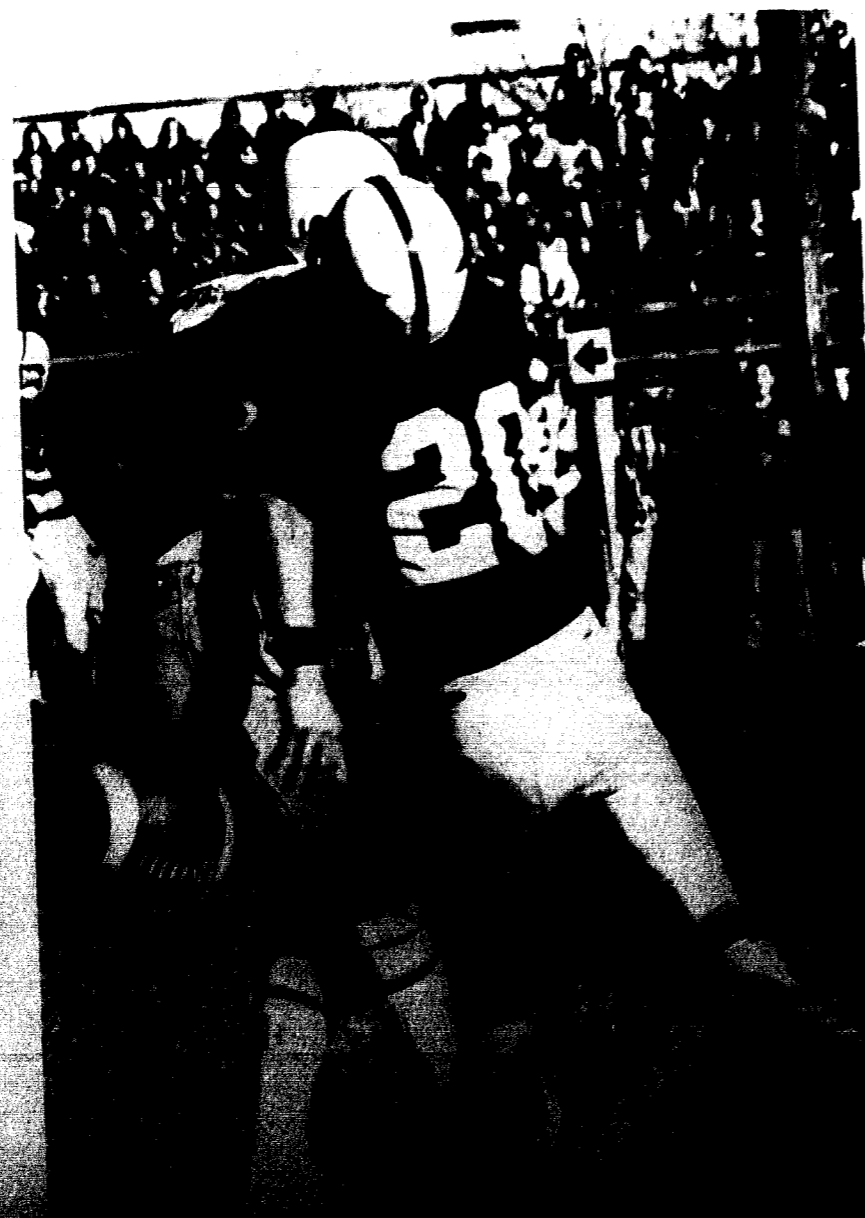

Football

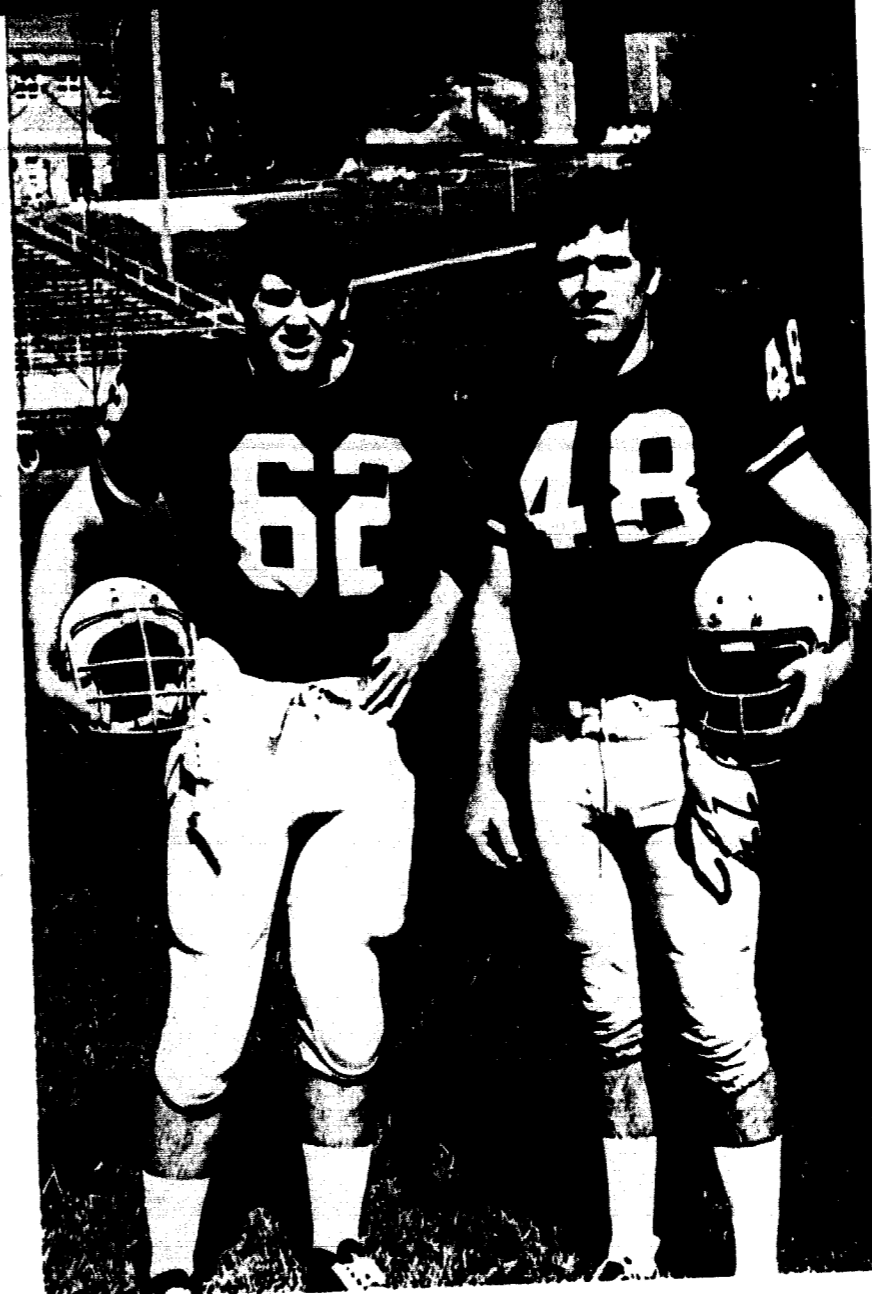

(Above) Co-captains of the football team are Tom Crosett and Dave Smith. (Below) Line-man include: Row 1: Walt Franz, Bob Benson, Dick Burton, Larry Konneman, Van Merideth, Dave Smith, Jerry Powell, Brian Unger. Row 2: Bruce Armstrong, Tom Eckersy, John Garavaglia, Phil Hoelsher, John Crosett, Roger Meers, John Wilkinson, Mark Wallace, Steve Cohle.

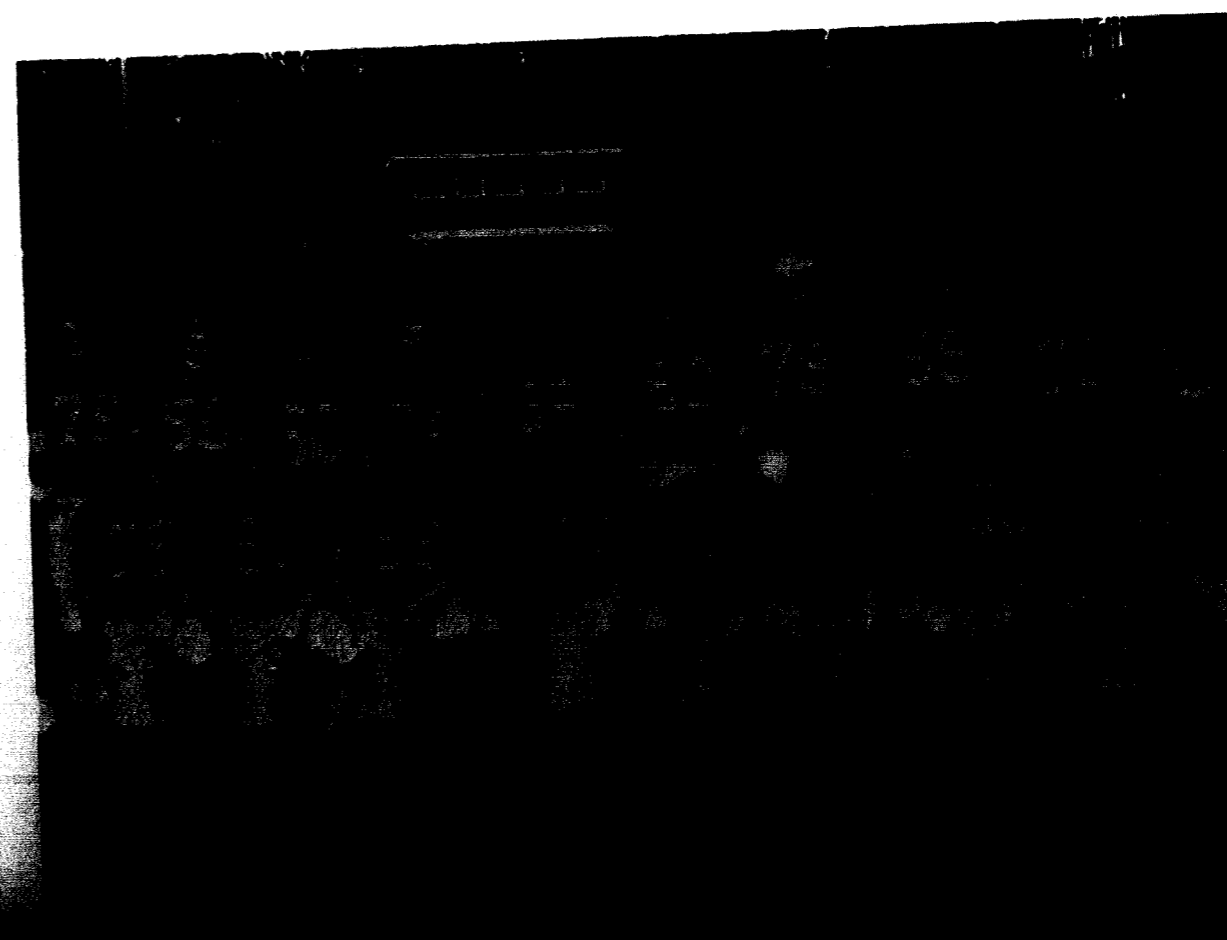

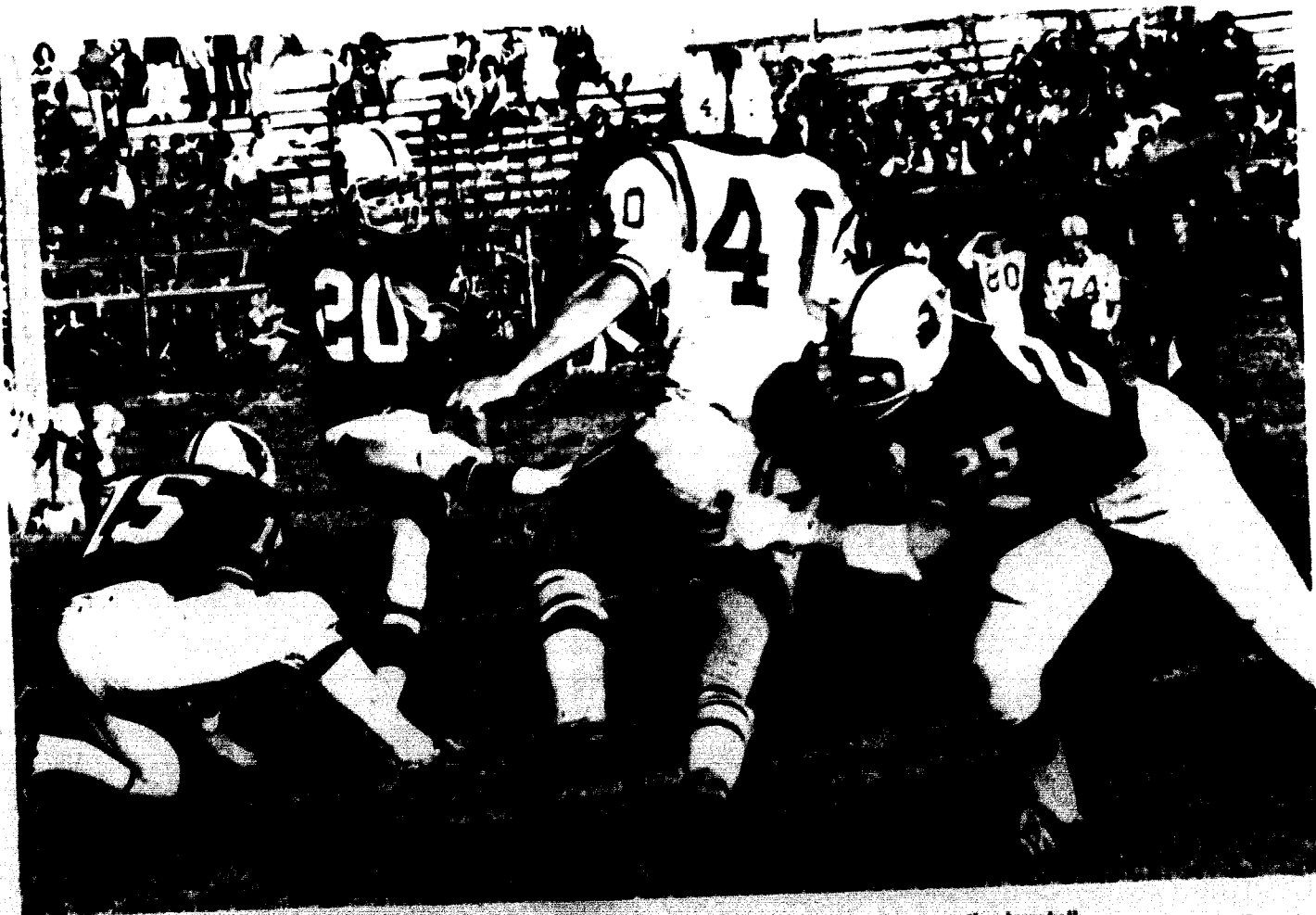
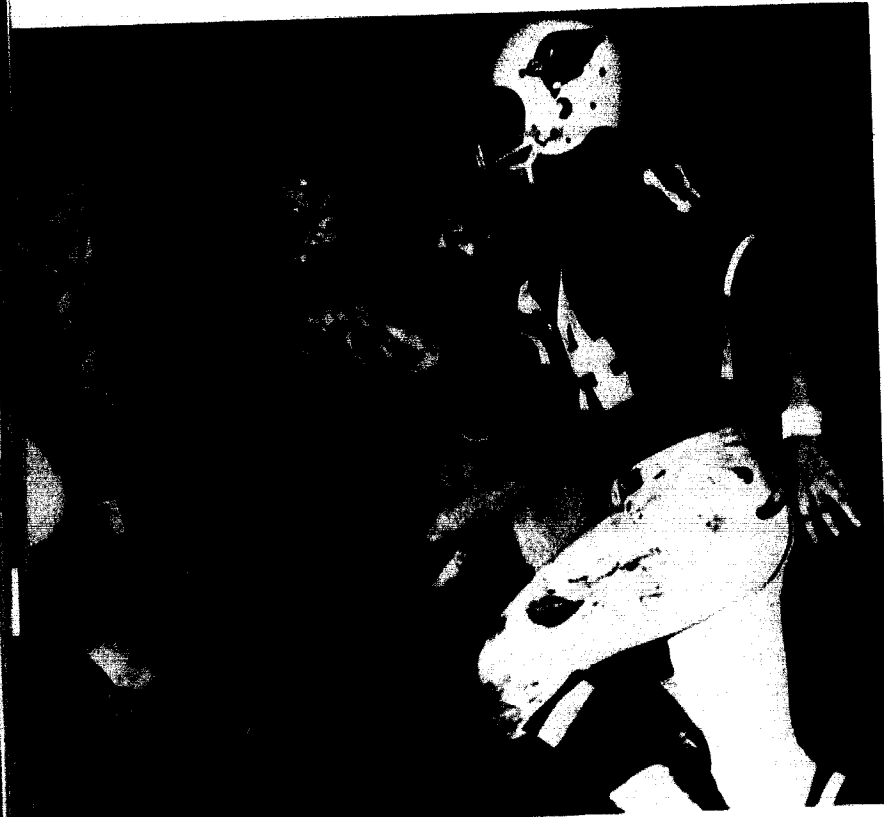

Upper right: Steve Richesson prepares to pass the football. Below: Bill Womack boots another long ball.

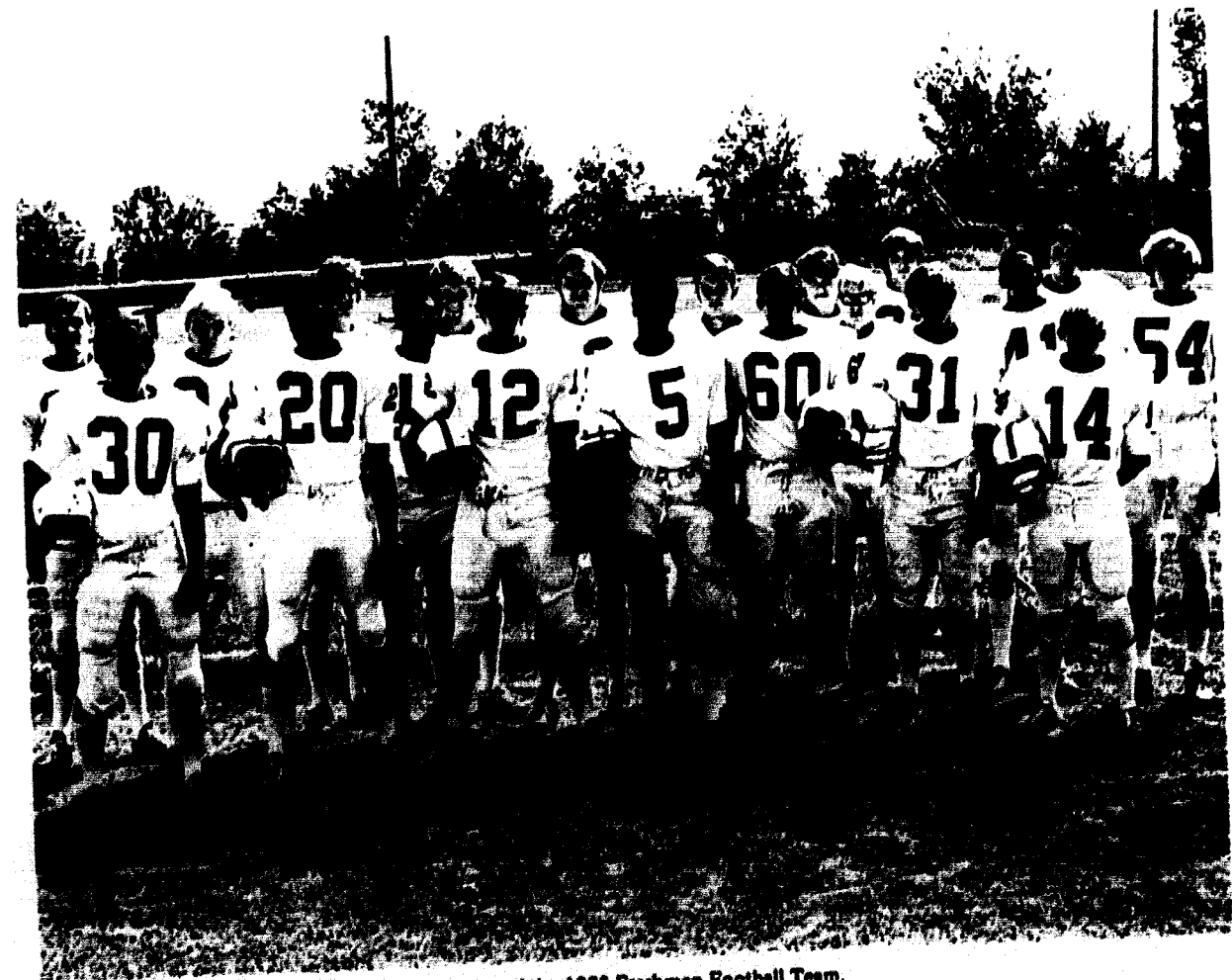

Members of the 1972 Freshmen Football Team.

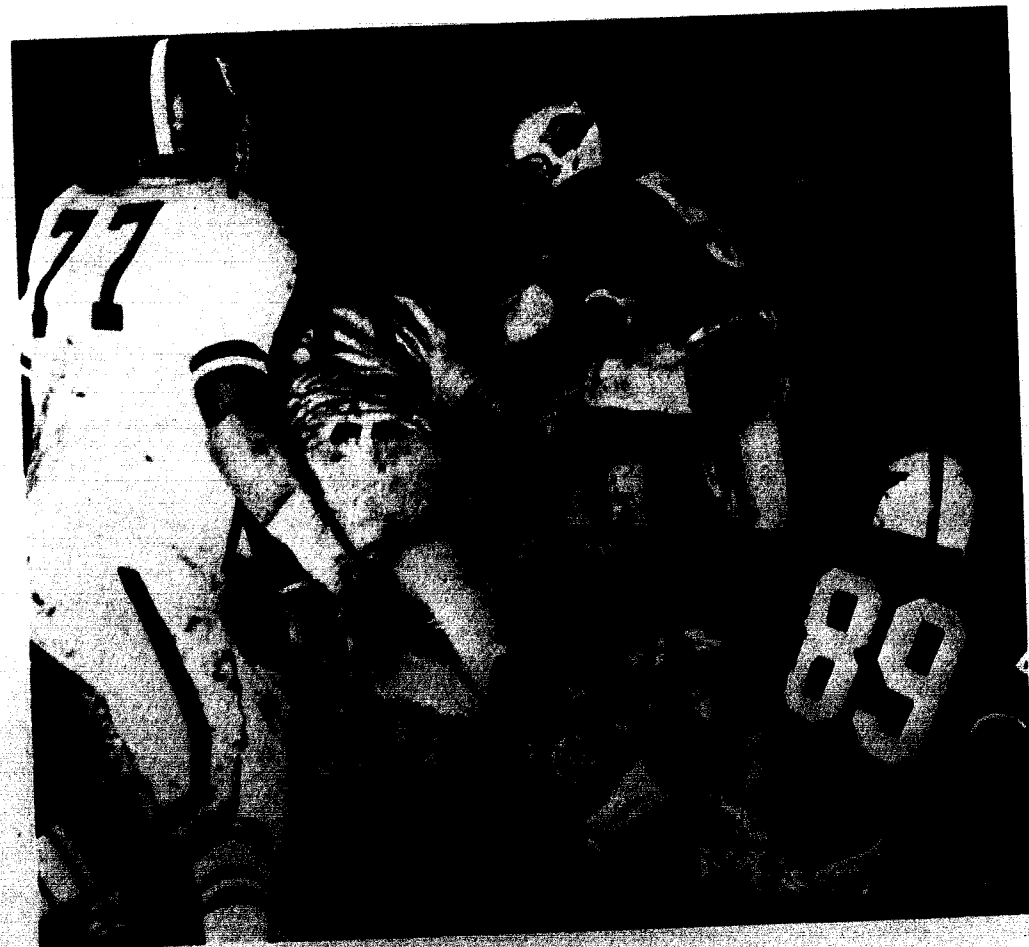
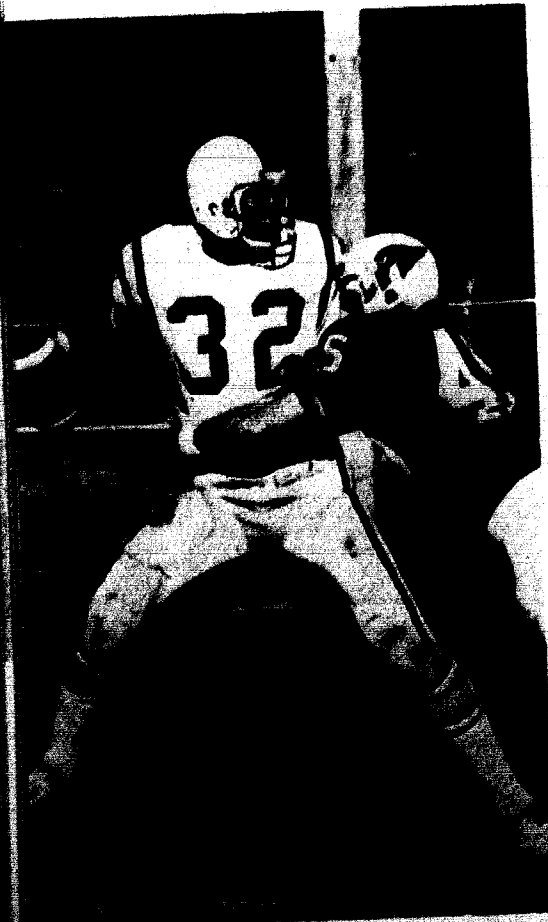
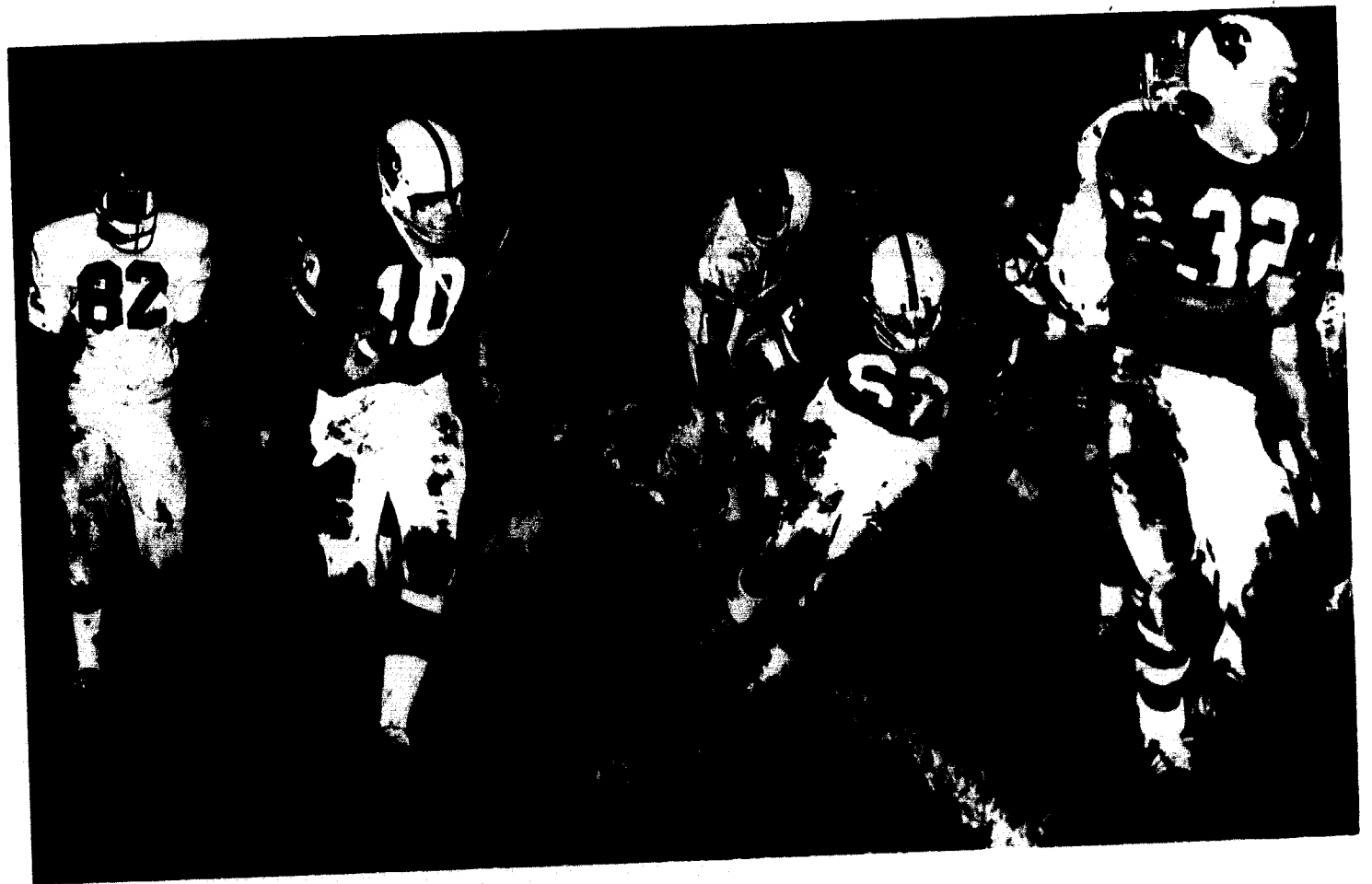

(Above) Tom Geer Carries the football while (Below) Steve Richesson struggles to keep his drive alive.



John Kernan rests after a long run. Below: Mark Dufresne analyzes the competition.



Cross Country team members are (left to right) Mark Dufresne, Mark Haston, Jerry Conover, John Kernan, Charles Franklin.

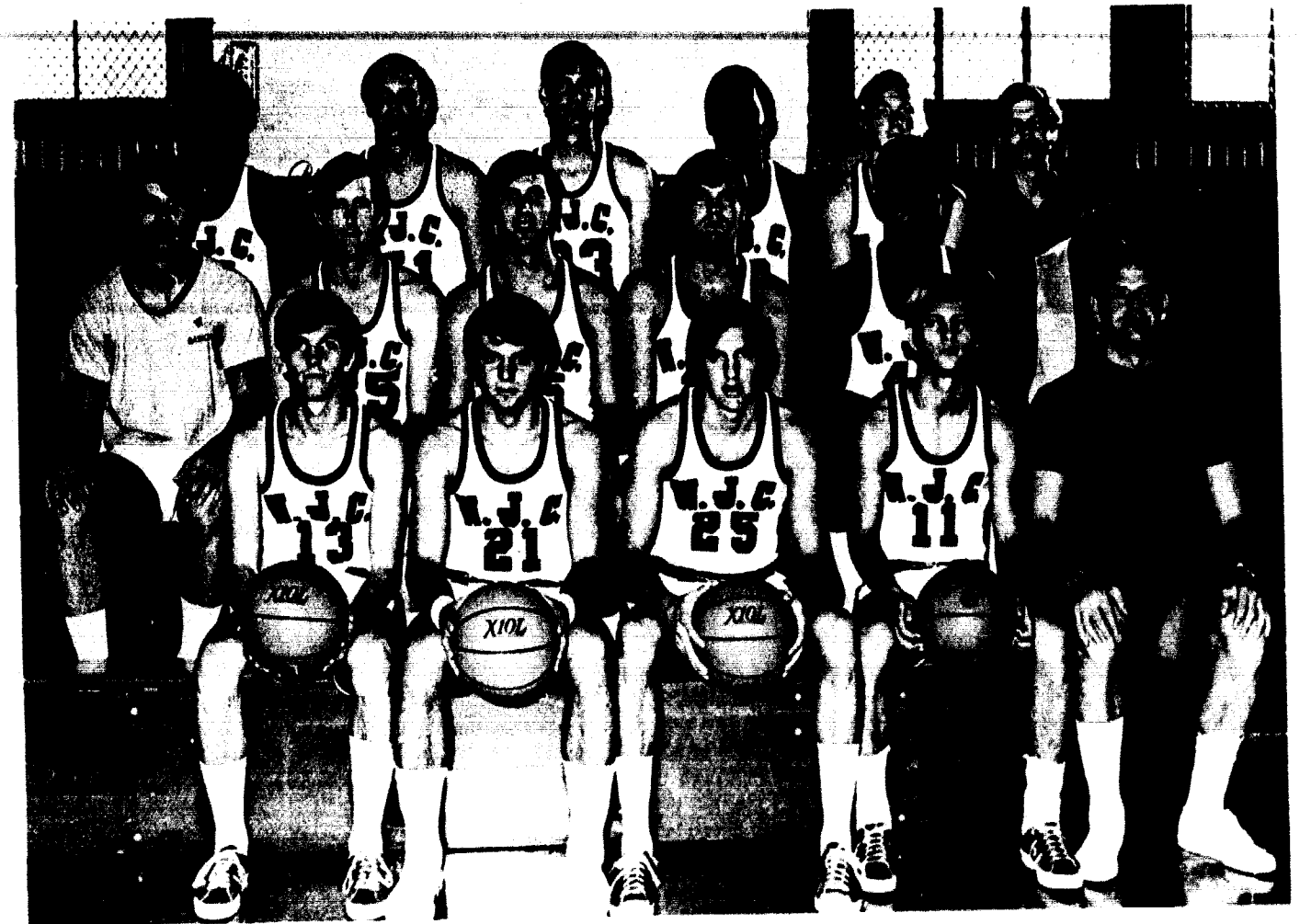
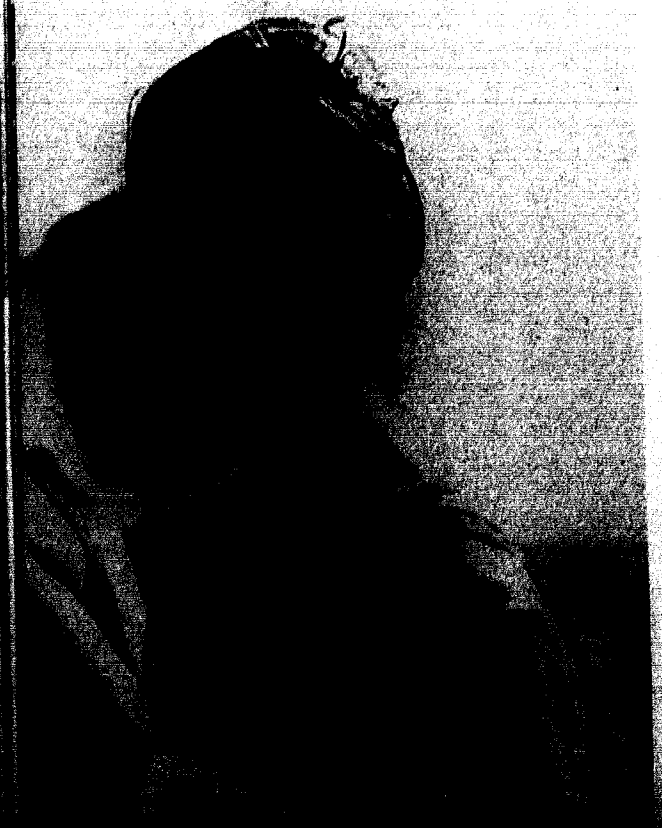

Above: 1972 Basketball team. Row 1, l to r: John Simmons, Gib Georgeoff, Dan "Elk" Ehlenbeck, Damon Soltys, and Coach Hickman. Row 2: Joe Palmer, coach, Lee Roark, Mark Stepetch, R. Steven Burleson, Stan Boyden, and John Diaz, coach. Row 3: Carl Garrett, Bill Cunningham, Jack Rosser, Robert Ross, and Dean Glidewell. Below: Bill Cunningham and Dan Ehlenbeck express their happiness after a sweet victory over Tarkio.

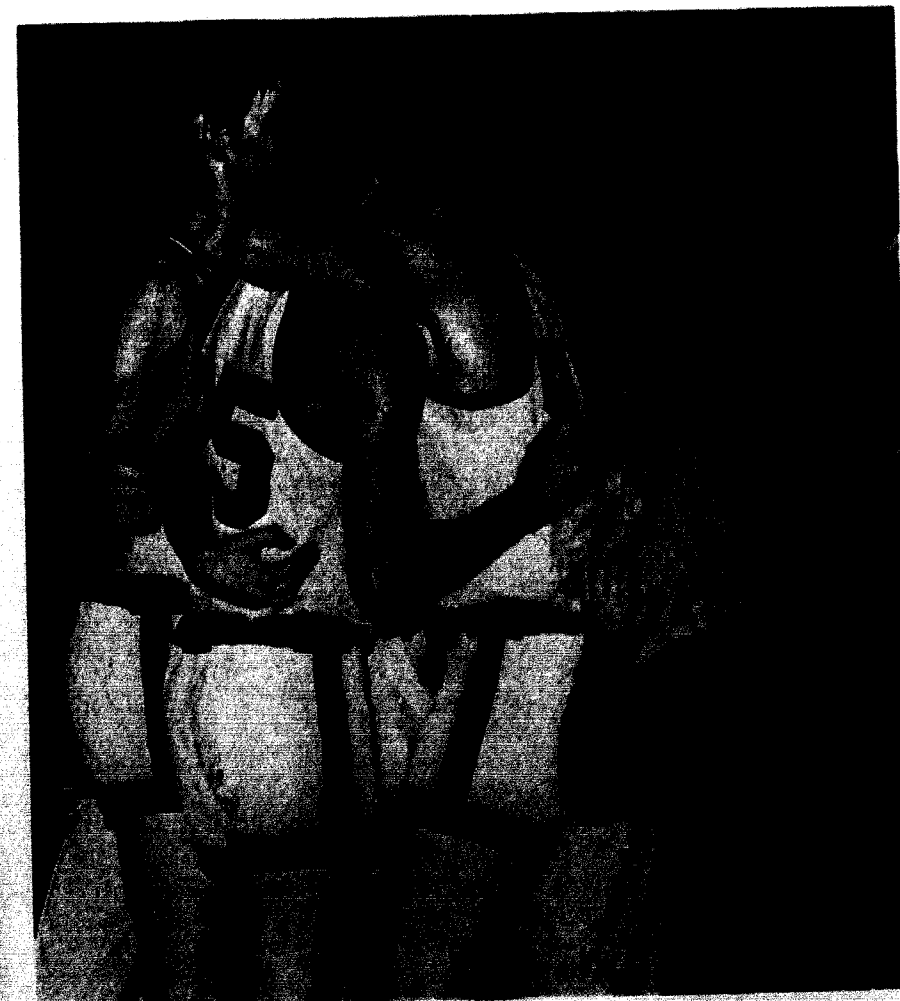

W	JEWELL	73	EVANGEL	65
W	JEWELL	92	UALR	77
L	JEWELL	61	WASHBURN	73
W	JEWELL	74	NEMSC	64
L	JEWELL	59	CNSC	69
L	JEWELL	73	WESTMINSTER	74
W	JEWELL	85	CENTRAL METHODIST	71
L	JEWELL	61	EMPORIA	62
W	JEWELL	83	UMKC	73
L	JEWELL	83	BAKER	84
W	JEWELL	91	MISSOURI VALLEY	59
W	JEWELL	74	EVANGEL	65
W	JEWELL	49	OTTAWA	45
W	JEWELL	79	GRACELAND	70
W	JEWELL	64	TARKIO	60
W	JEWELL	86	CENTRAL METHODIST	
L	JEWELL	92	ORAL ROBERTS	112
L	JEWELL	66	EMPORIA	74
W	JEWELL	104	BAKER	82
L	JEWELL	66	BENEDICTINE	68
W	JEWELL	112	MISSOURI VALLEY	74
W	JEWELL	89	OTTAWA	75
W	JEWELL	74	GRACELAND	69
W	JEWELL	68	TARKIO	55
L	JEWELL	81	UMSL	101
W	JEWELL	75	ROCKHURST	68

Basketball

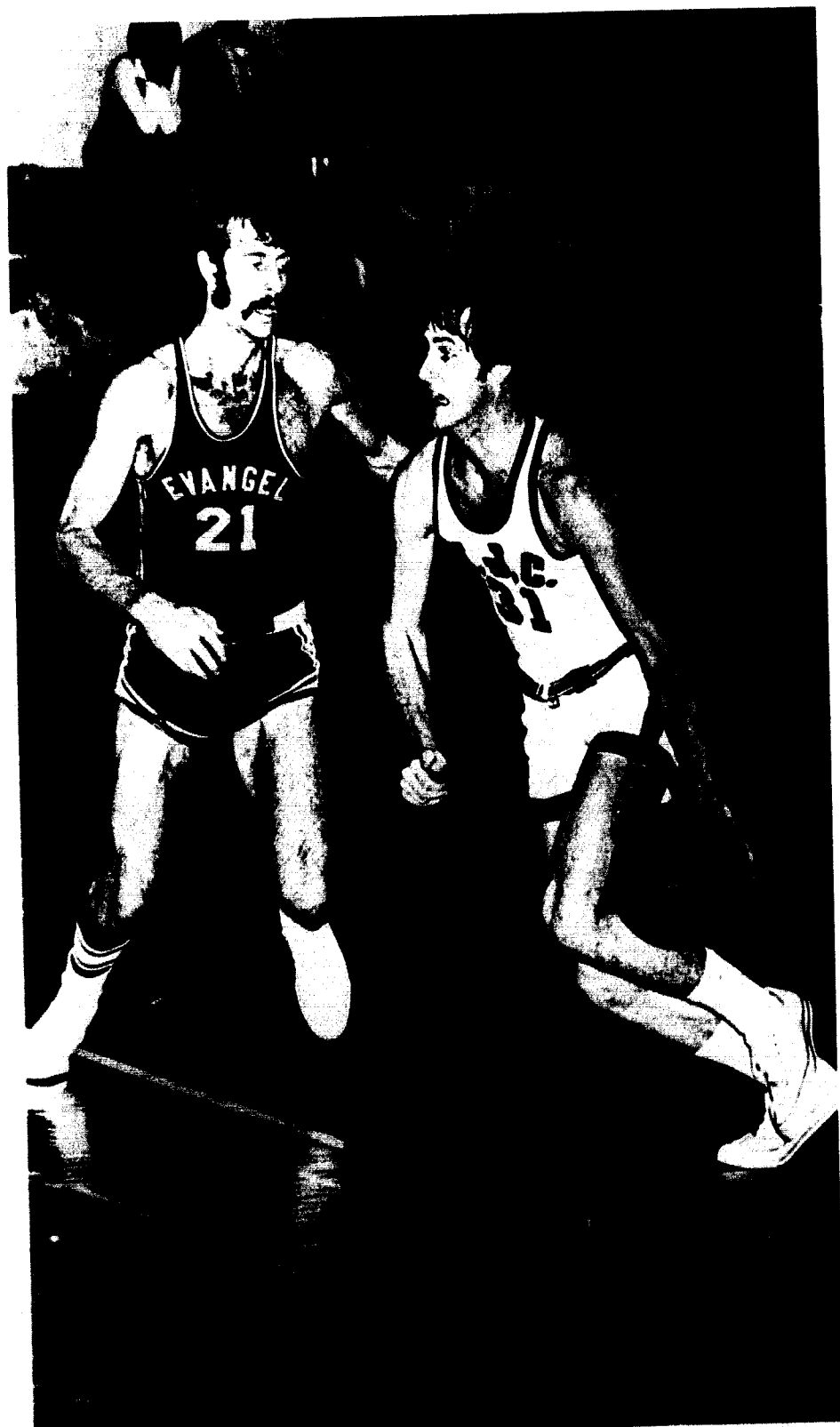

Left—Robert Ross tries for a free shot. Lee Roark desperately tries to score.



Bill Cunningham goes up for a shot during a game with Evangel.



Above: Robert Ross gets ready to stuff the ball into the basket in the game with Tarkio. Right: In the game against St. Benedicts Danny Ehlenbeck warns his opponent "Don't you DARE try to go by me."

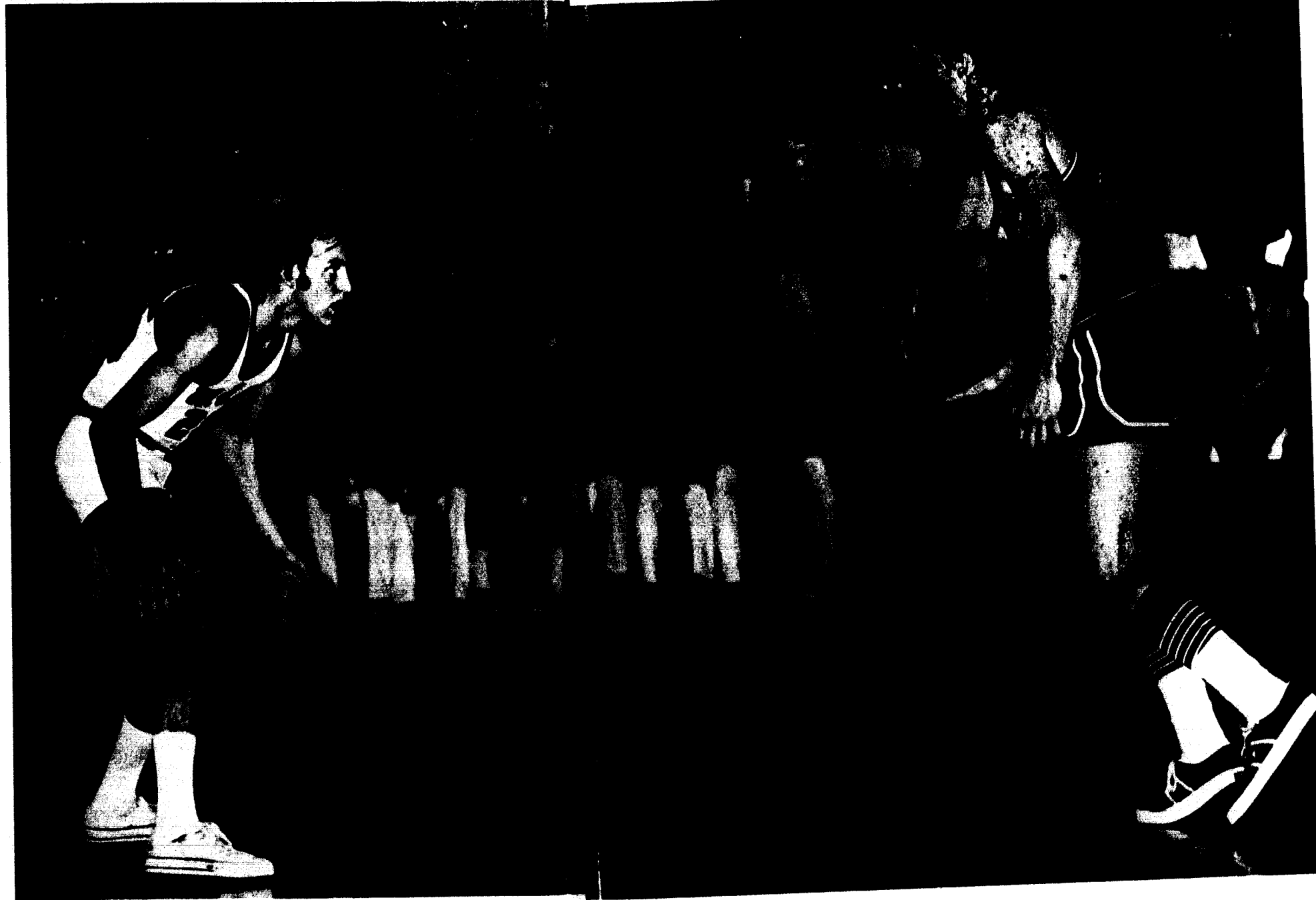

Above: Bend and stretch, reach for the sky . . . seems to be Elk's theme song.

# Wrestling



Wrestling team members talk over their season. They are, Mike Johnson, Scott Phillips, Stu Nelson, Steve Cohle, Terry Pickett, Mike Putman.

Mike Johnson has no trouble cracking Mike Putman.



Golf team members are Chris Bolton, Pat Humphries, Rich Setledge, Walter B. Franz.



Tennis Team members are, front row: Jerry Williams, Sam Lafoon, Stan McGarvey, Norm Wakefield, Mike Cruff. Back row: Coach Hickman, Ronn Smith, John Quick, Eric Kaser, Mike Morton, Mark Bauman, Tom Albright, Neil Jones, Terry Pickett.



Eric Kaser easily knocks the ball back over the net.

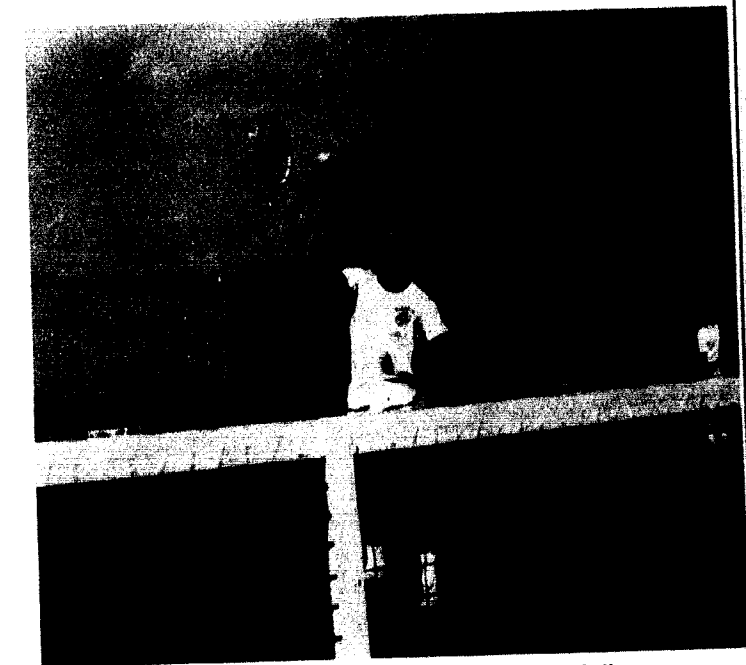

Mark Bauman has no trouble finding the tennis ball.

Mark Morton finds the spot.



# Golf



1972 Swim Team members are, front row: Jim Hill, Larry, Jim Turner, Joe Leibinger. Back row: Greg Wentworth, Barry Tower, Roger Gench, Barry Finkel, Mark Stingley.



1972 Baseball Team.



Brian Brungart practices diving.

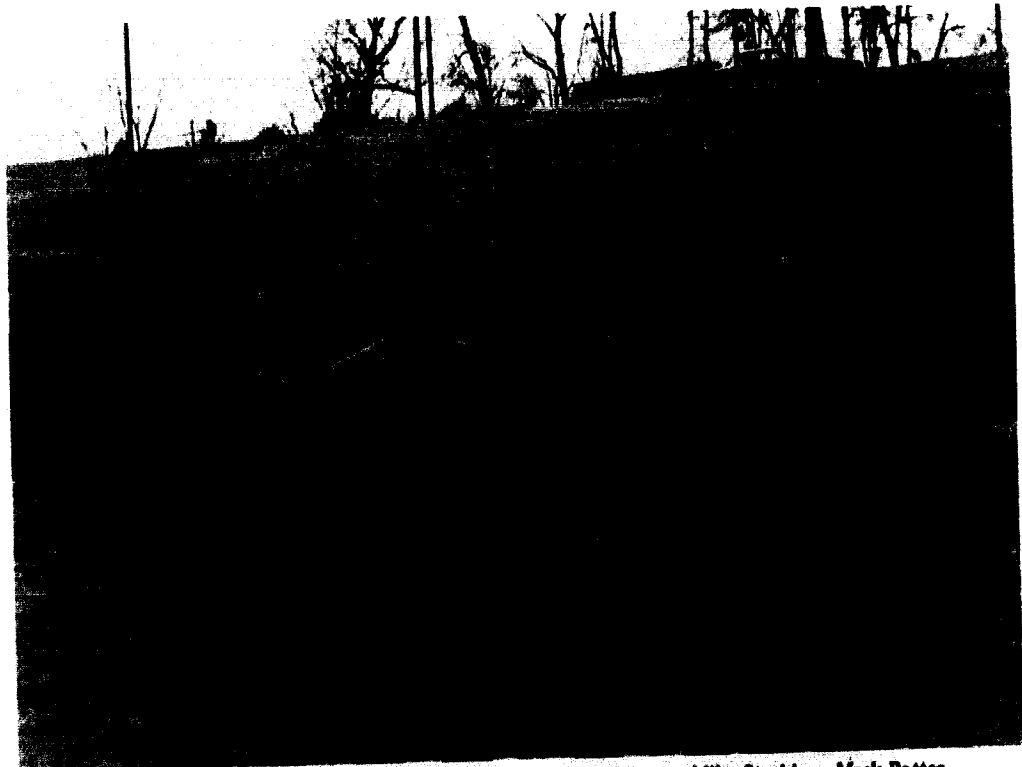

Senior members of the baseball team, Brad Small, Gary Schroer, Mike Strobbe, Mark Potter.

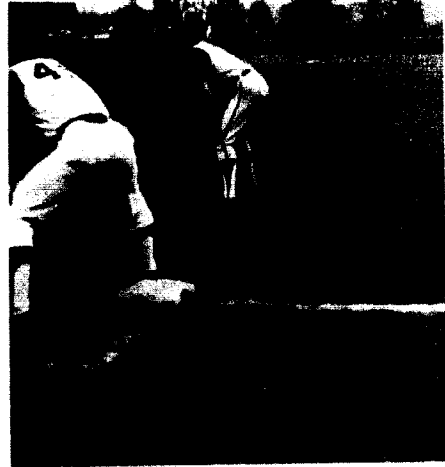

Above right, Coach Tompson discusses pitching with Brad Small. Below, Jewell tries to defeat UMKC.

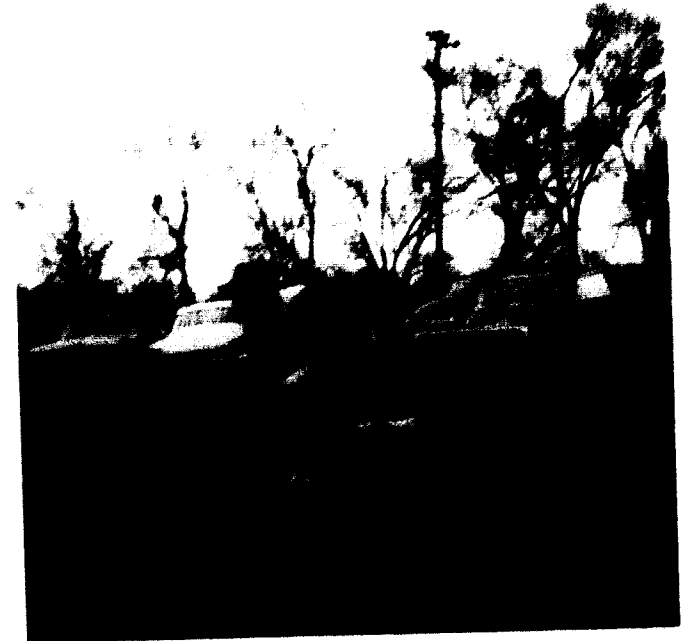
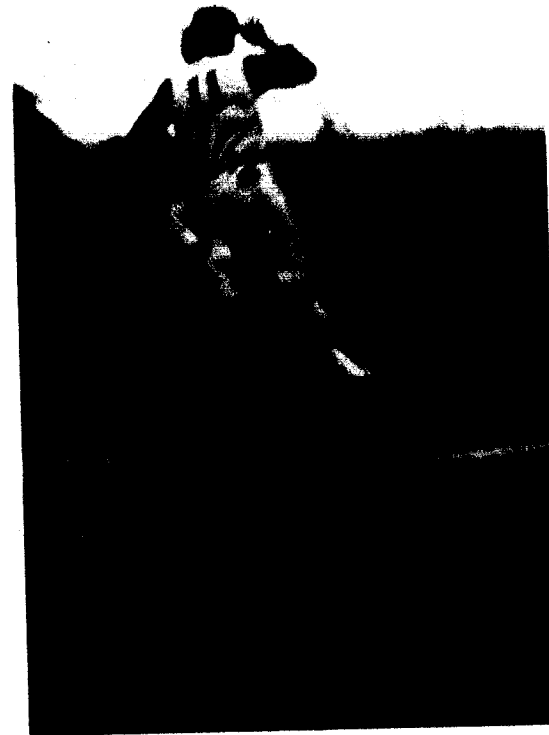

Jewell player encourage their team members.





1972 Track Team. Below, Dennis McClung relaxes with a teammate.



Two senior members of the Track team are Dave Schmidt and Jerry Conover.

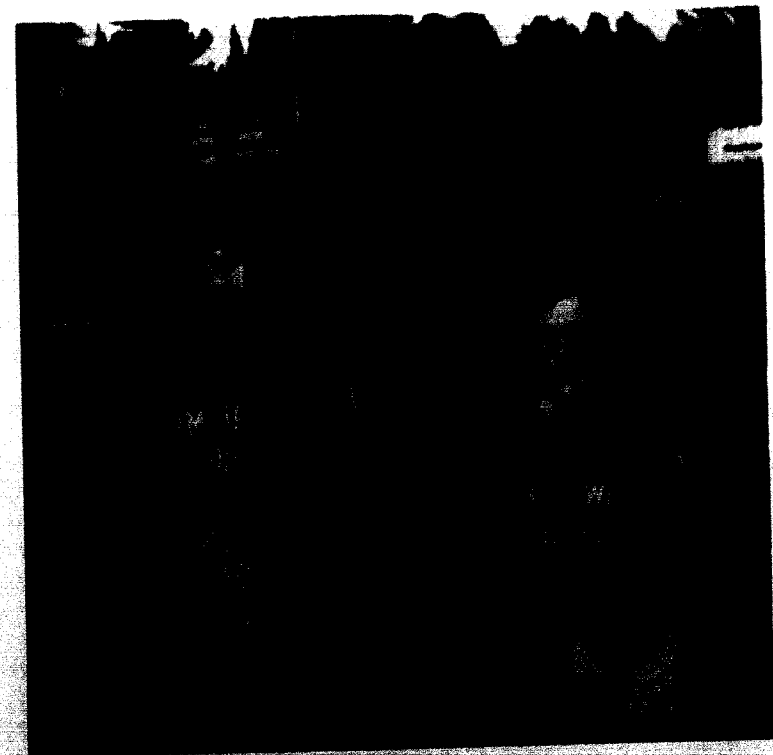



Seniors



Murray Graber poses for the camera.



Homecoming Queen candidate, Janette Moore rides happily in the Homecoming parade.



Linda Buchanan  
Joyce Carmichael  
Sharon Carter  
Earl Cline  
Stephen Cohle



Edythe Conover  
Jerry Conover  
Norma Conrad  
Daryl Cook  
Tom Crossett



Raymond Davis  
Vernon DeBose  
Jack DeWees  
Marti Dishinger  
Scott Dory

Ron Agee  
Bill Allen  
Paul Allison  
Rudy Alvarado  
Carol Anderson



Phil Ash  
Steve Atwell  
Teresa Bair  
Maribeth Baker  
Kay Barnes



Cheryl Bealer  
Bob Bates  
Luther Briggs  
John Brinkoetter  
Randy Brown



Susan Rixey rests against a tree on campus.



Sally Douglas  
David Drinnin  
Greg Edison  
Faye Ervin  
Mary Evans



Pris Ford  
Carol Friel  
Sharon Geldbach  
Karen Gerber  
Lawrence Goen



James Graber  
Nancy Graff  
Roberta Harvey  
Linda Higginbotham  
Nancy Hodgins



Gary Hoffman  
John Holman  
Linda Huston  
Cynthia Johnson  
Jim Johnson



Deborah Jones  
Eric Kaser  
Sharon Kavanaugh  
Mae Kaye  
Sherry Kennedy



Becky King  
Mike King  
Glenda Knutter  
Daphne Koga  
Ken Kruse



Joe Leibinger  
JoAnn Long  
Steve Lund  
Robert Lynch  
Terry McConnell



Mike McGough  
Dave Maddox  
Patty Meyer  
Marianne Millen  
Janette Moore



Relaxing in front of the library are Scott Dory and Diane Raines.



Diana Myerscough

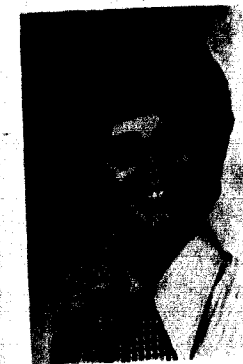

Jackie Neuman

Kathy Noland  
Carol Odam  
Karen Pettibone  
Kate Pettijohn  
Roger Pollard



Carolyn Potter  
Penny Pryor



## Seniors Anticipate

Diane Raines  
Steve Richesson  
Susan Richesson  
Kenneth Rigdon  
Stan Rippey



Seniors have it up for the owners.



Susan Rixey  
Lee Roark  
Randy Robb  
Nancy Roth  
Scott Rumsey

## an Array of Future Plans.



Jay Sanders  
David Schnidt  
Janet Schmidt  
Paul Schmidt  
Nancy Schroeder



Gary Schroer  
Tim Shanks  
Ed Sheridan  
Neal Shoger  
Brad Small



Ron Smith  
Steve Spencer  
Carol Sprague  
Sharon Stadler  
Bonnie Stricker

... The End of the Beginning

Mike Strobbe  
Janeta Sutton  
Barry Tower  
Bruce Troop  
Marti Trotter



Steven Umholtz  
Greg Walker  
Cheryl Walton  
Rhea Ward  
Julia Watkins

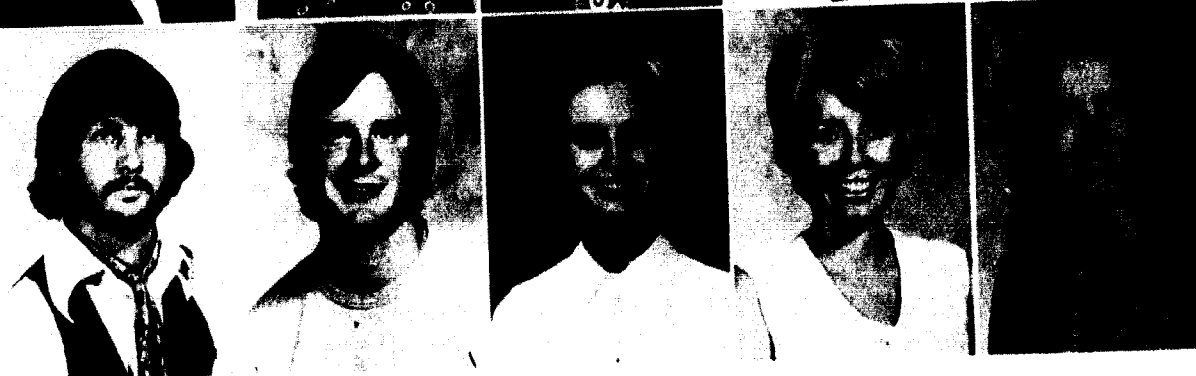

The Richersons enjoy an afternoon outside.



Nancy Graff checks a book in the library.



Senior Phi Gams say hello.



Rick Wertz  
Wayne Westfall  
Leonard Wilkerson  
John Wilkinson  
Gail Williams

Howard Williams  
Steve Woiverton  
William Womack  
Rodney Wright  
Julie Yeh



LIBRARY



Juniors



Elaine Hill spends extra time "caging" it.

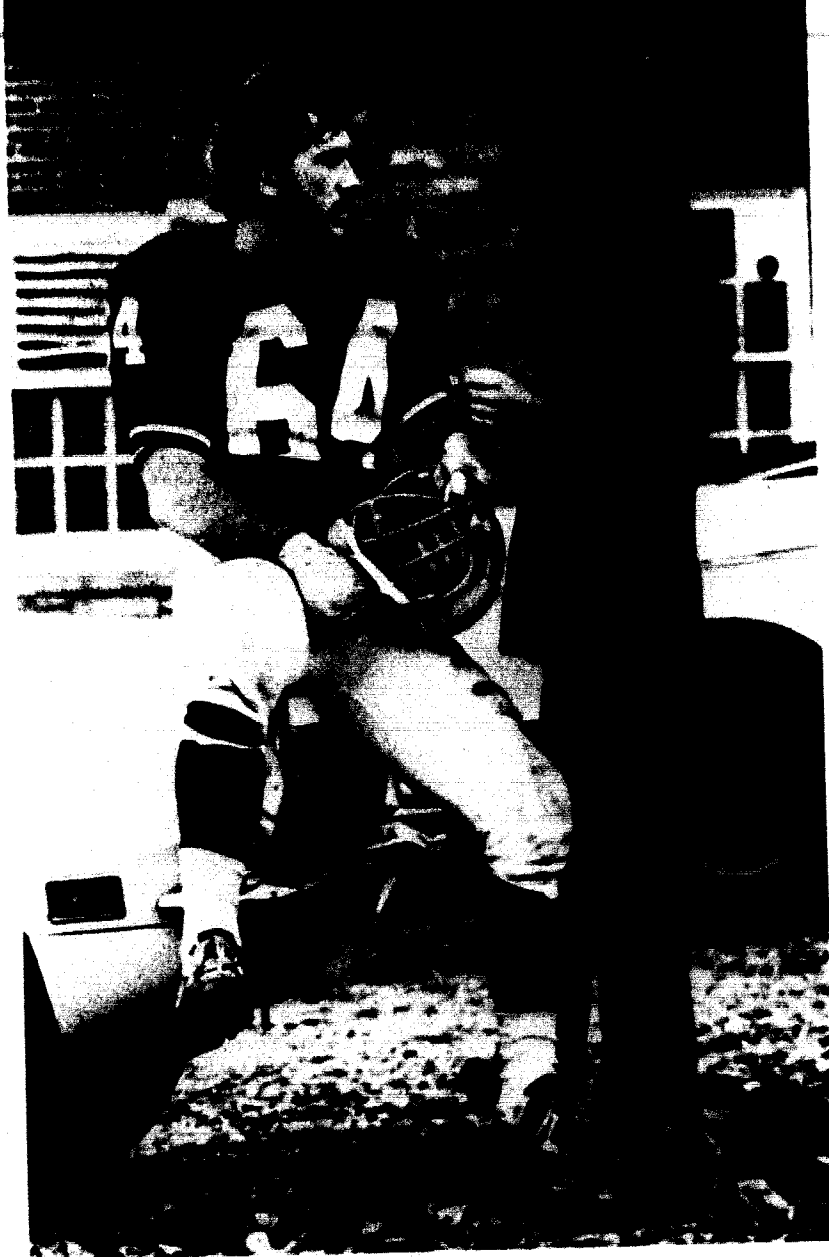

Sue Baker and John Garavaglia discuss the football game.

Bill Affolter  
Linda Aiken  
Dorothy Akin  
Maryan Ainsworth  
Lon Amick



Rick Atha  
Leslie Aubrey  
Susan Baker  
Charity Barber  
Susan Berkley



Karen Bedell  
Daryl Billings  
Mary Black  
Steve Boemler  
Linda Bower

Glo Bozaich  
Nancy Brenneman  
Linda Bright  
Chris Brooks  
Dennis Bunch

Jim Caldwell  
Linda Cannady  
Marcia Calhoun  
Carolyn Cawiezell  
Kaye Cornelius

Jim Coffey  
Derrick Decker  
Janet Dinkheller  
Amy Dinkins  
Daniel Drake

Howard Duer  
Kathy Eckman  
William Eckman  
Claudia Elliot  
Marvin Ellington

Karen Entwistle  
Edwin Erskine  
Bill Farrar  
Steve Ferguson  
Patty Fisher

Shirley Frankowiak  
Linda French  
John Garavaglia  
Carl Garrett  
Bruce Hansen



Kathy Hanson  
Nancy Harding  
Lauren Hardy  
Mark Haston  
Gary Hatten



Tim Hildebrandt  
Elaine Hill  
Tom Hoffman  
Gary Hosack  
Mary Hughes

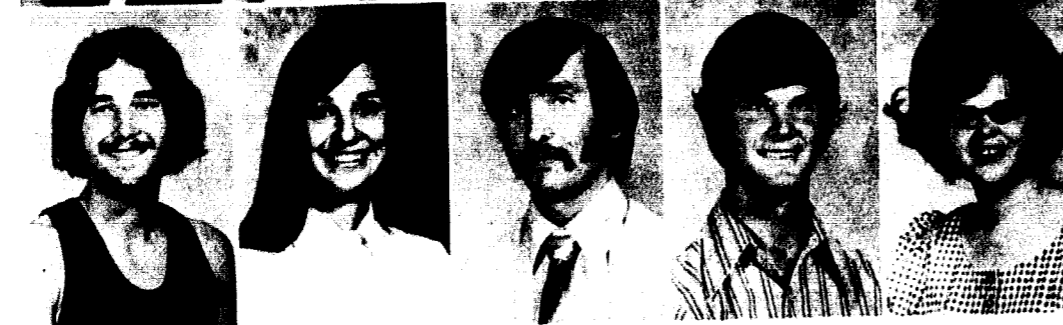

Mike Humphries



Michelle Hurst



Howard Jones



Norman Wakefield after intercepting a pass against Emporia.



Kay Shelton expresses the frustrations of being a yearbook editor.



Jane Kariker  
Kay Keele  
John Kernan  
Suzy King  
Larry Konneman



Karl Kunstadter  
Chuck Lederer  
Mark Lewis  
Lynn Lifritz  
Claudia Long



Pam Long  
Don Lynn  
Dennis McClung  
Marilyn McCormick  
Marsha McCurtain

**Juniors**

Stan McGarvey  
Ben McIntosh  
Robert McLaughlin  
Marion Madden  
Cindy Maness



Emery Manlove  
Doug Manwarring  
Glen May  
Pam Menkhus  
Deborah Miles



Julia Moore  
Kathy Moore  
Norman Neth  
Jean Neuhausser  
Larry Newman

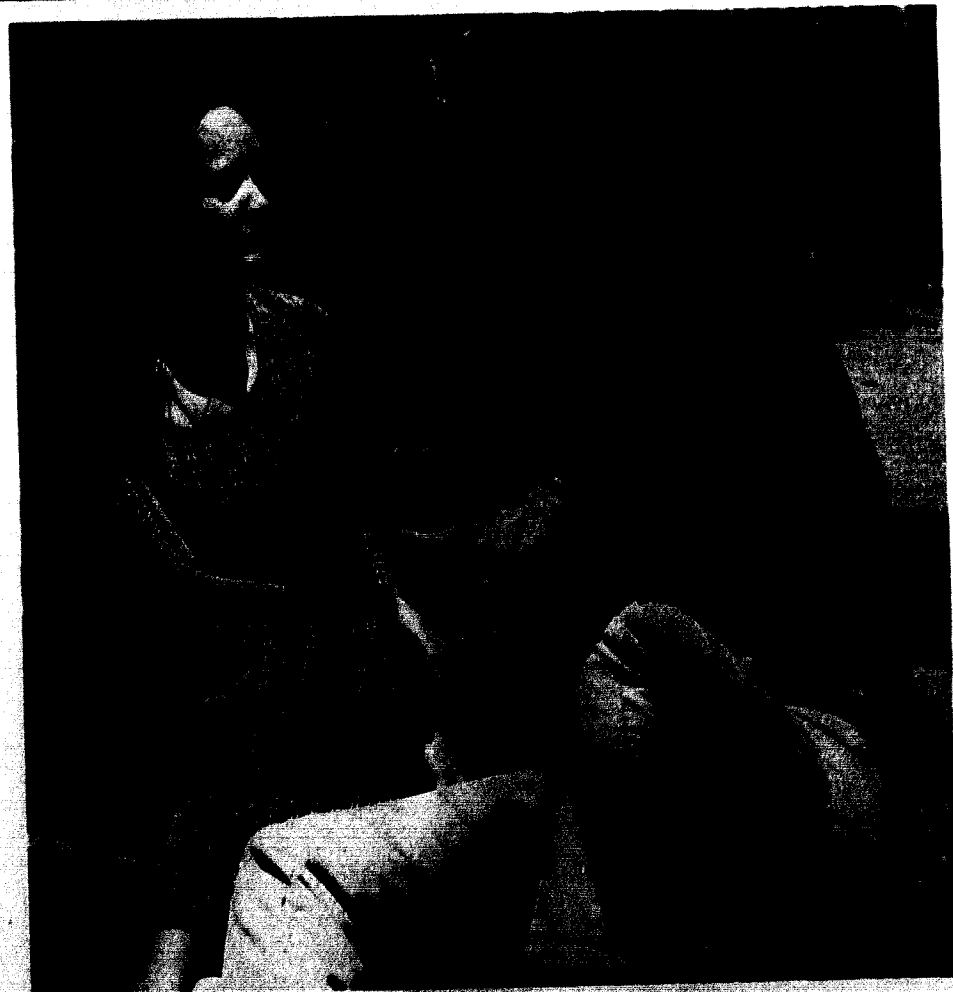

Kathy Moore and Bill Parker engage in an intellectual discussion.

**Juniors**



Sally Rixey and friend.

Geneva Henderson  
Carl Oochipinta  
Hazel Oglesby  
Mark Parker  
Richard Parker



Stephen Farman  
Georgia Pearson  
Scott Phillips  
Phyllis Playter  
Stefano Fogany

Kay Poppenhagen  
Judy Potter



Karen Poynter  
Drenda Pracht



Pat Randolph  
Dorris Reneer



Carolyn Rhea  
Sallie Rixey  
Neva Robbins  
Loren Robinson  
Marsha Russell



Roberta Snow  
Gary Sand  
Tom Sanders  
Debbie Scholl  
Jon Schoonover



Junior Julie Moore is posed in front of the library, getting ready to run.



Kay Shelton  
Shari Sherman  
Jim Shirrell  
Gail Sloan  
Duane Snider



Ing Soen  
Jeff Summers  
Sam Switzer  
Bryan Troop  
Denise Trout



Brian Unger  
Michael Vance  
Alton Vaughn  
Chris VonErdmannsdorff  
Joan Wagstaff



Gloriette Wahnetah  
Dennis Wainright  
Norman Wakefield  
Sandy Walker  
Mark Wallace



Judy Walls  
Carol Wear  
Mike Weaver  
Dave Weber  
Jeri Weisz



Susan West  
Rayme Wiseman  
Steve Wood  
Zoe Wood

# Sophomores

Mitzi Alverson



Becky Anderson



Dave Angel



Bruce Armstrong



Barb Hayes found the lounge an excellent place to study between classes.

Mike Arnold  
Chester Badger  
Carol Baker  
Rick Banning  
Linda Barent



Diane Barnes  
Hugh Barton  
Beverly Benson  
Bob Benson  
Richard Berger

# Sophomores



Libbie Boggs  
Robert Bouknecht  
Rick Brandenburger  
Diane Brown  
Beth Bruner

Linda Bryan  
David Buchanan  
Mike Burns  
Marta Bush  
Neva Buzzard

Steve Cantrell  
Krys Cartwright  
Vicki Carver  
Ann Chapman  
Rick Cook

Danny Cox  
Peter Cox  
Mary Ann Crane  
Lee Crites  
Alene Coffman

Sophomores hurry to get to class.





Beth Dunlop and Steve Hoskinson wait outside for classes to start.

Greta Crockett  
John Crossett  
Bob Cummings  
Carol Cundiff  
Debbie Damron



Mitzi Darr  
Charlene Davidson  
Debbie Dennis  
Pat Ditzler  
Dennis Dowling



Shari Drinnin  
Debbie Dunaway  
Norman Dunfee  
Beth Dunlop  
Susan Ellis



Tom Fairhurst  
Ken Fehr  
Debbie Flynn  
Nick Fowler  
Ken Frankowiak



Mary Galloway  
Donna Gay  
Roger Gench  
Gib Georgeoff  
Gary Giedinghagen



Steve Glidewell  
Connie Goss  
Robert Gray  
Steve Graef  
Ruby Hamline



Jim Hanson  
Tom Hardy  
Cathy Harmon  
Donna Harris  
Marilyn Hartman



Bill Haynes  
Barb Hays  
Charlene Head  
Mary Hendricker  
Phil Hoelecher



Steve Hoskinson  
Rhonda Howell  
Vicki Hullender  
Pat Humphreys  
Candy Jamison



Jim Kellog  
Mergie Kinred  
Mark Kleinbeck  
Joanne Larson  
Sam Laffoon

Rick LoBello



Sat Yun Loo



Ann Luckenbill



Marc McFarland

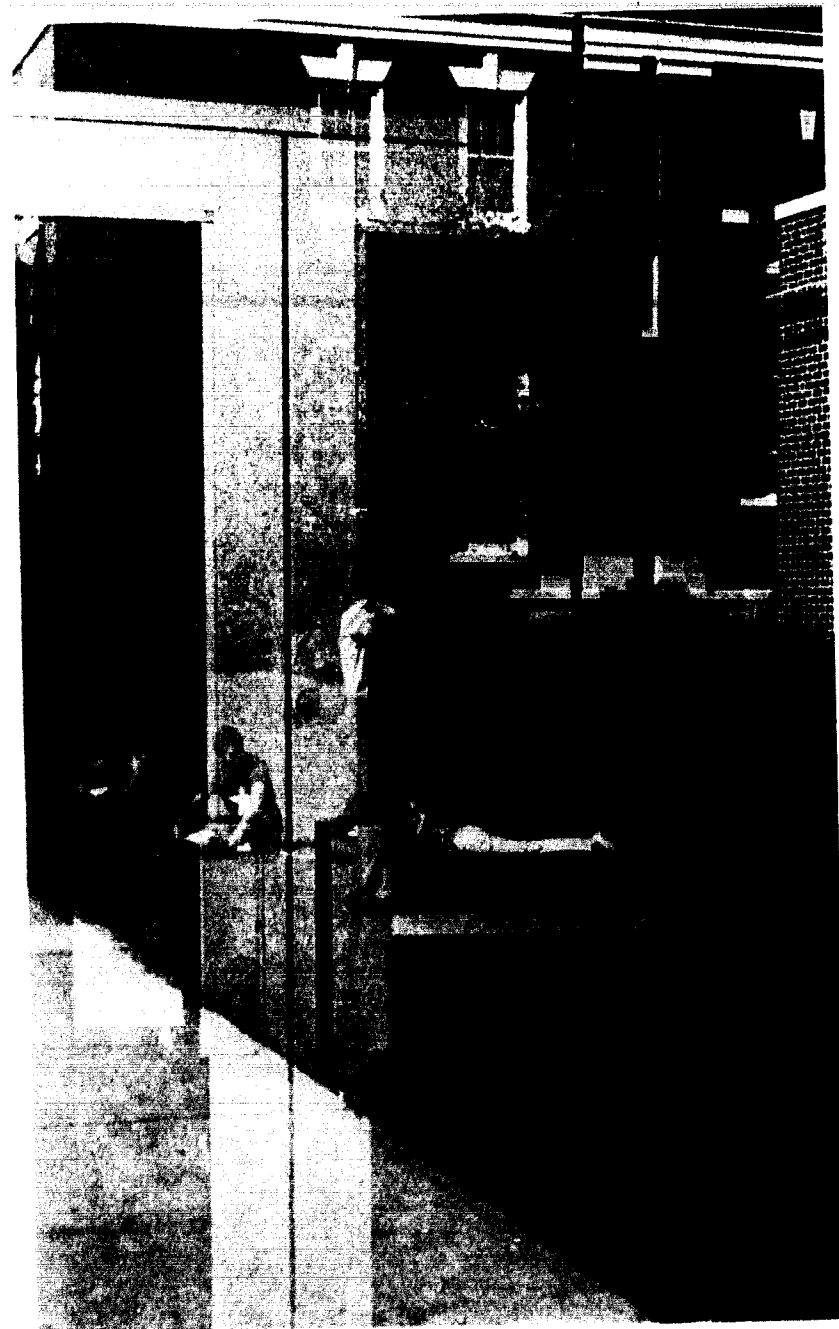

A peaceful picture is reflected in the Union doors.

Paul McFerron  
Virgil McGautha  
Bobbie McGough  
Jill Maddox  
Ollie Malone



John Mabrey  
Mark Morton  
Dave Middendorf  
Vonda Miller  
Dean Morris



Glenna Muncy  
Stu Nelson  
H. Nowell  
Nori Odoi  
Sue Orr

Debbie Palmer  
Larry Paschal  
Alan Phillips  
Mike Rerren  
Bruce Pierce

Don Pipkin  
Bill Poe  
Jerry Powell  
Vicki Poynter  
Cathy Proctor

Homecoming provided a place for everyone.



Tim Quick



Jim Reed



Chris Reimler

Carol Roberts  
 Ciella Ross  
 Stephen Safford  
 Jan Sanders  
 Tom Schnelle



Leticia Schneider  
 Kathi Schirner  
 Jeff Schwamb  
 Anna Semler  
 Mariam Sharifzad



Mina Sharifzad  
 Stephen Shaver  
 Charleen Shepard  
 Linda Shrimpton  
 Mary Slater



Angie Simpson  
 Janet Sharr  
 Dezri Smith  
 Linda Solomon  
 Richard Solsberry



Becky Speaker  
 Rosie Staten  
 Ruth Stegner  
 Sara Sterling  
 Mark Stingly



Dee Stockwell  
 John Strada  
 Doreen Surber  
 Christine Sutton  
 Ruth Taylor



Linzy Teegarden  
 Cindy Thornton  
 David Thutchley  
 David Todd  
 Paul Trent



John Trotter  
 Sue Ussary  
 Dan Vowell  
 Beth Wagenknecht  
 Kathy Wagenknecht



Alma Wakefield  
 Edwaine Walker  
 Kathy Walker  
 Lynn Walker  
 Ramona Walton



Kris Ward  
 Nancy West  
 Susan Whitlow  
 Kathi Williams  
 Rodger Williams

An Ingenious Sophomore displayed backend support for ecology.



Freshmen



Jill Schooneover takes it easy during class.



Tom Albright  
Judy Aldridge  
Sheri Alexander  
Curt Allen  
Paul Alley

Gary Allison  
Javier Altamirano  
Alice Amick  
Ann Amick  
Karen Anacleto



Darla Anderson  
Barbara Arnold  
Beverly Arnold  
Mike Asher  
Becky Bailly

Debbie Baker  
Cathy Bales  
John Ball  
Jan Ballard  
Gary Barnes

David Bayert  
David Bedford  
Robert Bellington  
Kathy Biswell  
Bruce Blair

Steve Bloom  
Cara Boyd  
Margaret Bradbury  
Jerry Braden  
Naomi Branham

J. Breckenridge  
Nancy Breckenridge  
Carol Brock  
Renner Bryan  
Sarah Buford

Larry Burchett  
Roberta Burford  
Jan Burke  
Debbie Burry  
Jorine Butterfield

Teri Byers  
Ann Cady  
Sonya Cahow  
Nancy Camp  
Jeffery Campbell



J.M. Campbell  
Velta Cambell  
Melody Campfield  
Kelley Carle  
David Cash



Richard Cecena  
Phil Chaffee  
Leanne Cissna  
Ramona Clemens  
Mark Clough



James Collins  
Michael Collins  
Mark Comley  
Brenda Conn  
Jon Conrad



Becci Cort  
Cindy Cox  
James Crane  
Janice Crews  
Sue Cross



Bob Cummings  
Brenda Danforth  
James Davey  
Gerald David  
Kenny Davis

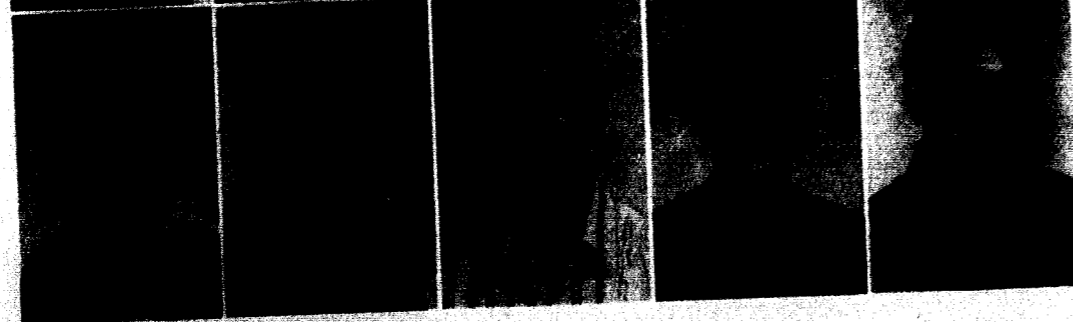

Candy Day



Frank DeMarea



Jana Dennis



Cheryl Denver



Robert Dickson



Debra Dowell



The Freshman boys had no trouble taking over Melrose Hall.

Kenneth Dornell  
Deborah Doss  
Gary Douglas  
Gary Dryer  
Bob Dunbar



Sara Dunbar  
Shirley Eckert  
Esther Edwards  
Shirley Ensign  
Carolyn Estill



George Ann Evans  
Thomas Evans  
Pat Farmer  
Melody Farris  
Mike Faulkner



Mike Fanning  
Gary Feres  
Tom Feyersbend  
Lorraine Fierro  
Barry Finkel



Frank Fischel  
Claudia Fischer  
Dianne Fisher  
Ronald Fitch  
Mark Foley

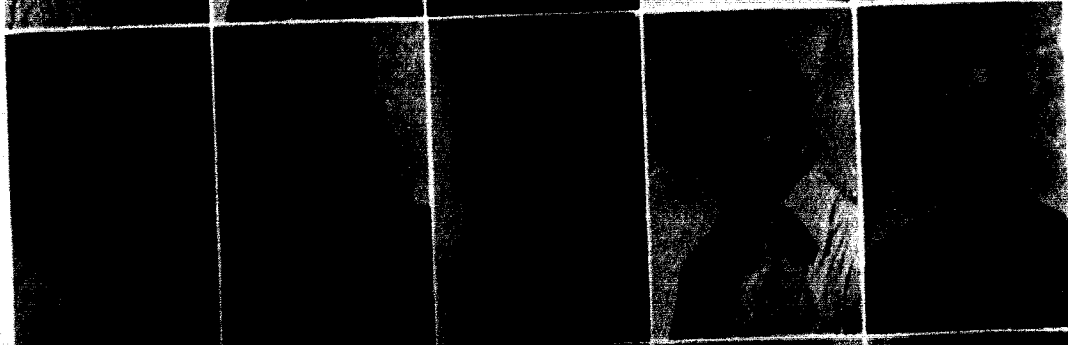

Mike Frandson  
Charles Franklin  
Linda Frazier  
Terry Friedrich  
Christine Freeman

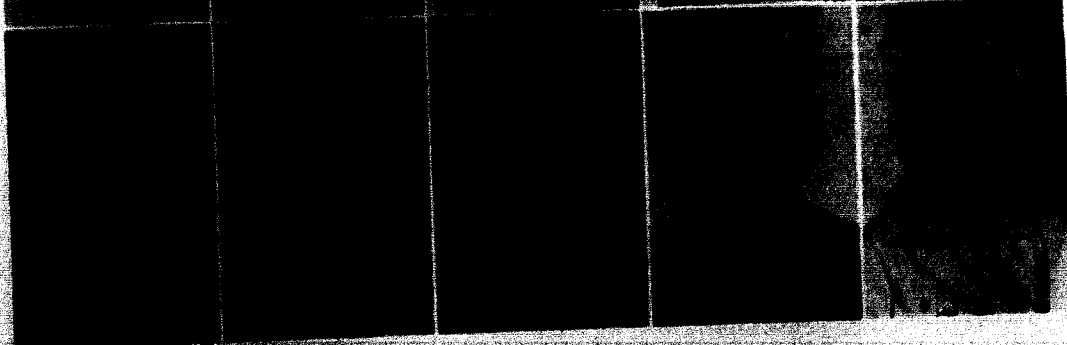

Typical freshmen, blowing their minds.

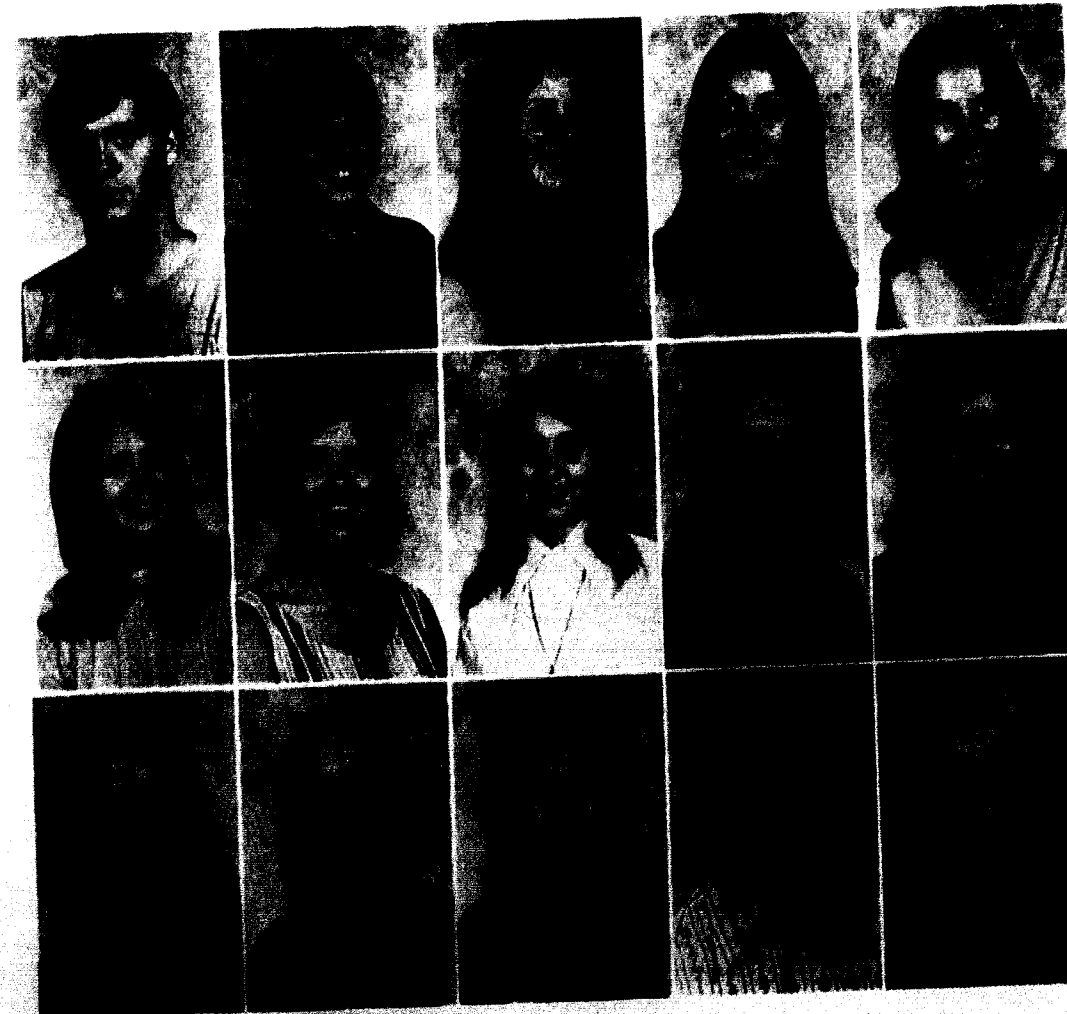

David Frisch  
Steve Friedrich  
Karen Fritz  
Linda Gail  
Carolyn Gale

Sarah Gambill  
Carol Garrett  
Marta Garwood  
Julie Gettis  
Deborah Gilbert

Christie Gill  
Debbie Gillespie  
Elizabeth Ginn  
Ronald Gluac  
Susan Goforth

Barbara Gourley  
Marilyn Goruley  
Ronald Graeff  
Debra Graff  
Carol Green



Linda Green  
Joni Greene  
Micheal Griffin  
John Grotz  
Greg Gullfois



Maureen Guy  
Barbara Hackman  
David Hackney  
Tessa Hale  
Larry Hamman



Bill Hankins  
Gloria Harbord  
Larry Harbord  
Judy Hart  
David Head



Deborah Hedrick  
Faith Hendrich  
Dale Herr  
Pam Holloway  
Jan Honaker



Jackie Houghton  
Ether Hughes  
Debra Hullender  
Jo Hullender  
Dinah Humphrey

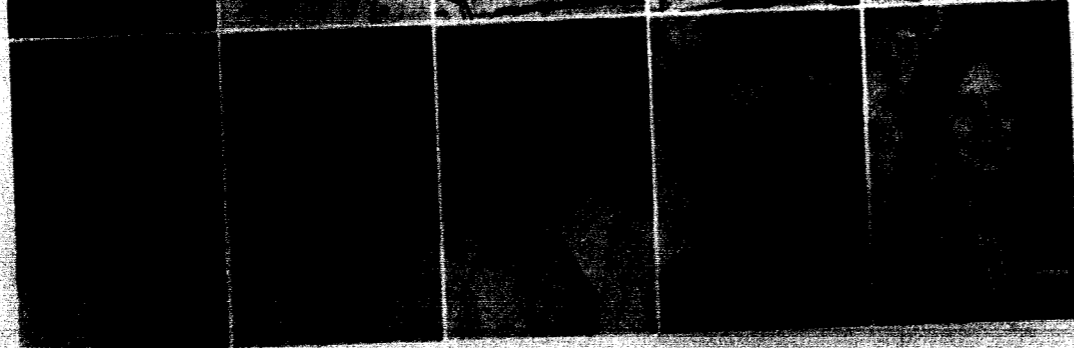

Beth Humphreys



Kathy Huston



Willinda Jeffries



Mike Johnson



Becky Johnston



Deborah Jones  
Neal Jones  
Randy Jones  
Thaddeus Jones  
Jan Keeney

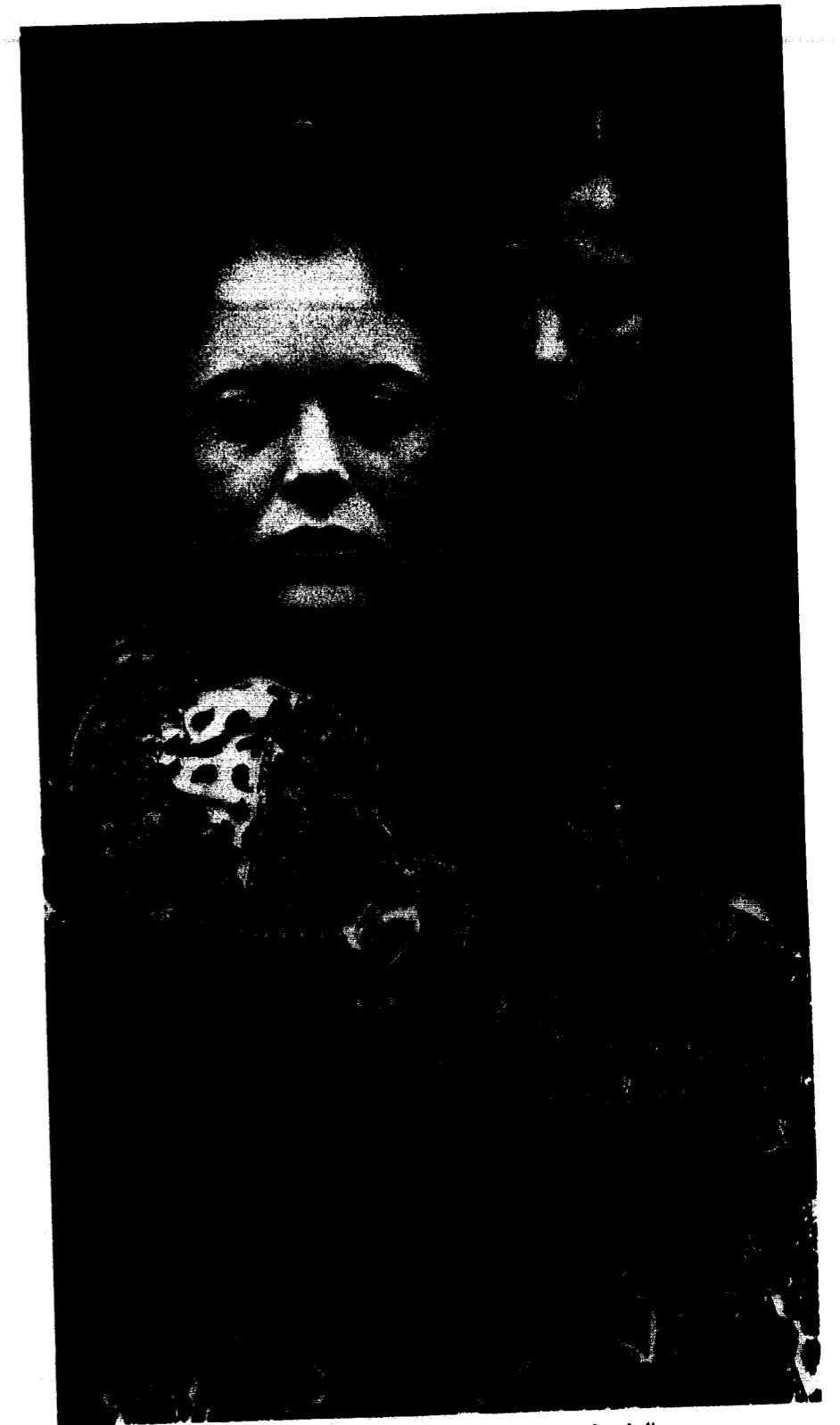

Betsy Wilson and Linda Aiken find Jewell life hard to believe.



Lee Keith  
Carol Kelley  
Robert Kendrick  
Joyce Kennedy  
Paula Kimzey



Valerie Kindred  
Mary King  
Sharon Knutter  
Karen Kooistra  
Leslie Krueger



Larry Lake  
Geri Landes  
Rodney Lasater  
Gayle Latimore  
Janet Lawson



Mary Leader  
Robert Lee  
Deborah Leeds



William Lenhart  
David Lillard  
Mark Lister

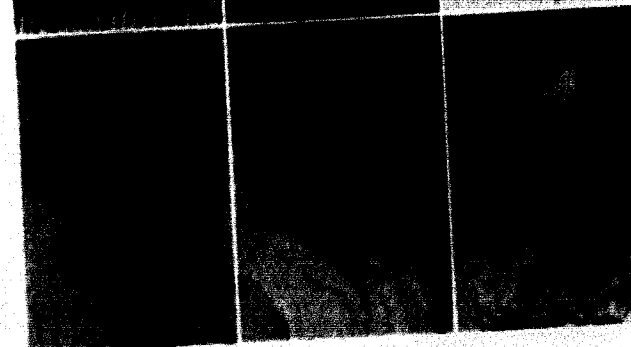

Fui Loo  
Janelle Losh  
Susan Luark

Gary Lund  
Michel Lyon  
Anthony McCarthy  
Gayle McCarty  
Gayle McCarty



David McClarty  
David McCollister  
David McElfresh  
Stan McGill  
Richard McGranahan



Jeff McKane  
Ed McKissack  
Richard McQuitty  
Peri Maddox  
Brenda Maness



Patricia Mann  
Marsha Mannwarring



Maryann Marrs  
Bev Martinez



Rod May  
Deborah Means



Leah Meadows  
Betty Mellon  
Randy Merryman  
Mark Middleton  
Myra Miller



Scott Milne  
Alice Mittelstedt  
Beverly Minor  
Rebecca Moffett  
Alan Moon



Danny Moore  
Kim Moore  
Mary Moorehead  
Kathy Morgan  
Judy Morrow



Martha Morton  
Debbie Nauman  
David Nesbitt  
Carolyn Neth  
Henry Newell

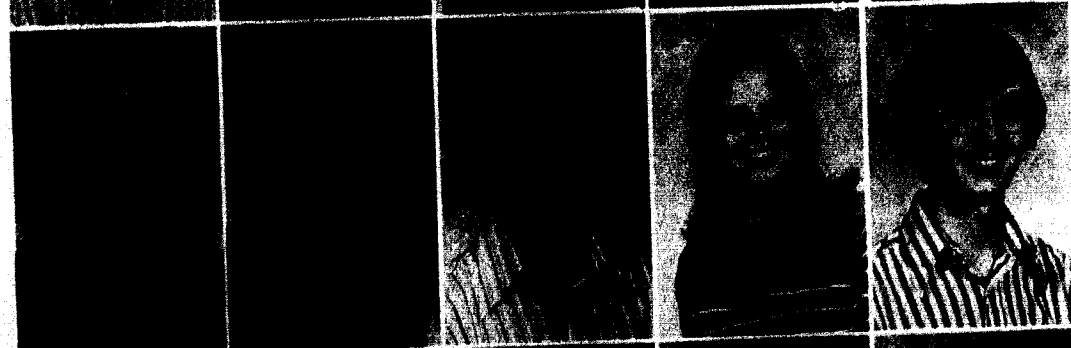

Dana Nicolay  
Lady Norfleet  
Diana Oates  
Becky O'Neal  
Dennis Owens

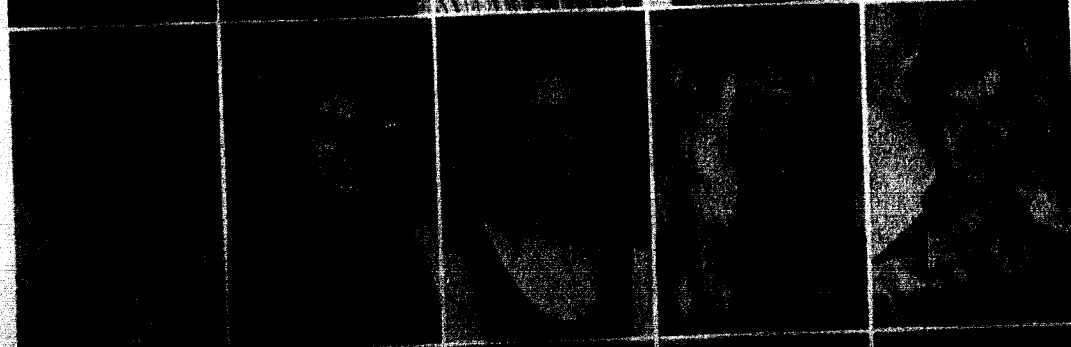

Michael Pals  
Kathleen Palko  
John Palmer  
Rebecca Palmer  
Michael Parker

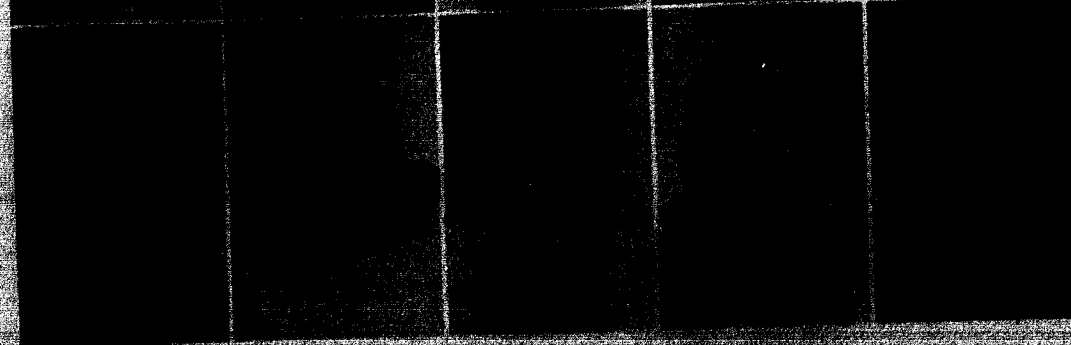

Freshmen students listen to an interesting lecture.



Kriss Pearson  
Ronald Pelley  
James Pettus  
Don Petty  
John Phillips



Linda Phillips  
Peggy Phillips  
Terence Pickett  
Mark Pinder  
Mary Pinkley



Penny Palmer  
Marilyn Parham  
Curtis Pittman  
Phil Poepsel  
Loretta Porter



Freshman Carol Brock enjoys her first homecoming.

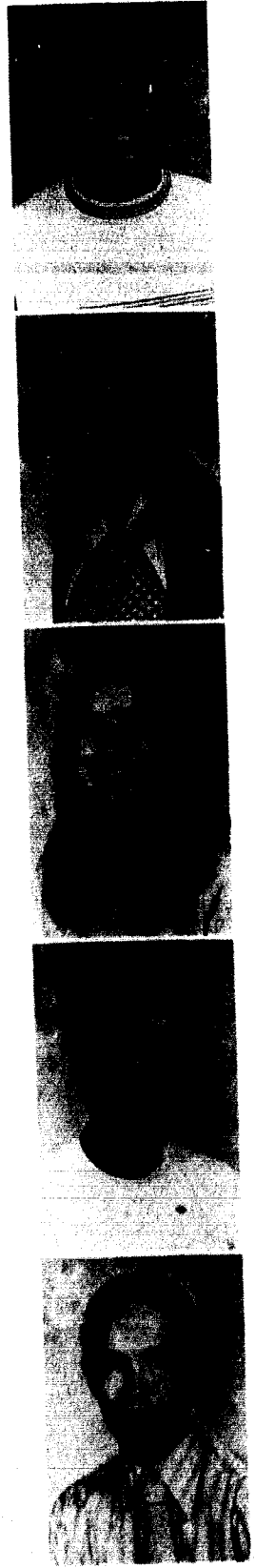

Cynthia Fredey  
 Alice Fretton  
 Mike Pettman  
 Linda Pyle  
 Gail Quick



Rhett Rainey  
 Ronald Ramey  
 Michael Rarrick  
 Bill Raumaker  
 Cinda Reed  
 Cynthia Reames

Janice Reneer  
 Rob Richter  
 David Rick  
 Deborah Rinehart  
 Mark Rinehart  
 David Ring

Elise Robbins  
 Karen Robinson  
 Steve Rodgers  
 James Rogers  
 Don Rumsey  
 Jeannie Russell

George Ryberg  
 James Schneider  
 Jill Schoonover  
 Kurt Schuermann  
 Merilee Schweer  
 Richard Settlage

John Shank  
 Becky Shelton  
 David Shelton  
 Jim Shoemaker  
 Joan Sims  
 Yan Siao

William Slater  
 Tom Slonecker  
 Charles Smith  
 Margie Smith  
 Myrta Smith



Amy Sneed  
Gary Soltero



Sharon Spena  
Ken Stiles



Terresa Still  
Mark Stipetich



Roosevelt Stout  
Rick Strobbe  
Ray Swafford  
Ben Tate  
Doug Taylor



Gale Tharp  
Joy Thomas  
Martha Thompson  
Deborah Thornton  
Gail Trash

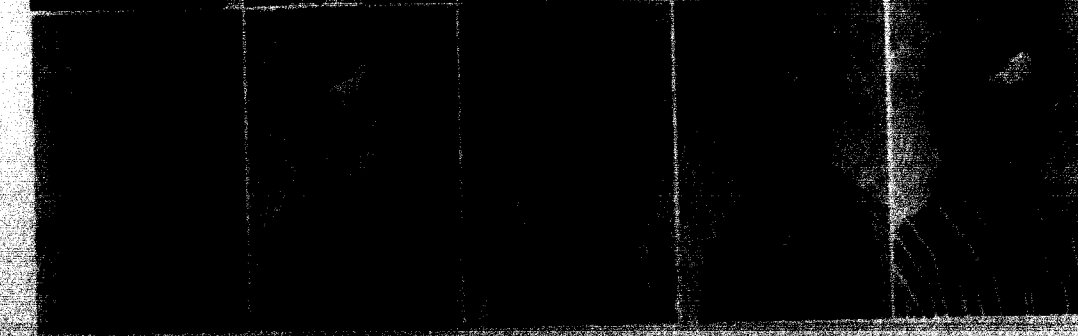

Ann Todoroff  
Terry Toomey  
Brenda Troop  
Mitchell Tubbs  
James Turner

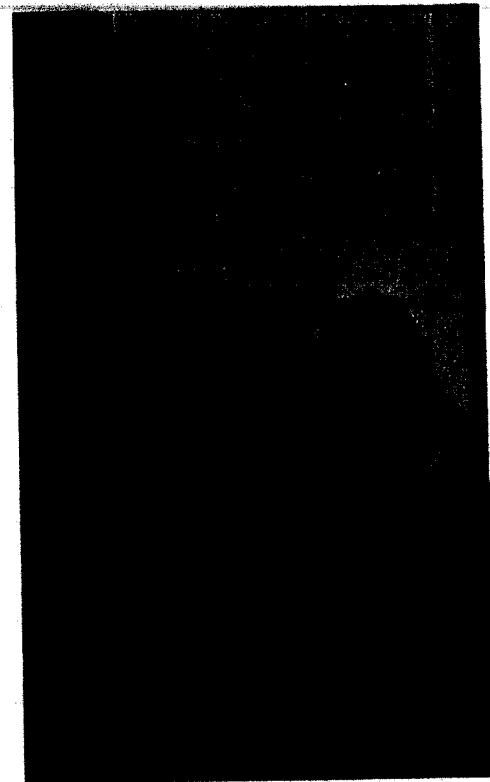

Dinah Humphrey and Glo Bozach discuss the situation in Jones Hall.



Tim Tuttle  
Patricia Underwood  
Mark Valentine  
Patricia Valentine  
John VanMatre



Deborah Vann  
Cindy Vaughn  
Debbie Wake  
John Walker  
Steve Walker



Ronald Wall  
Douglas Walt  
Beth Wamble  
Hai Wang  
William Ward

Freshman girls enjoy an exciting Jewell banquet.





Sue Wayman



Dennis Welch



Carol Wells



Greg Wentworth



Gary Wepler  
Gerald White  
Robert White



Deborah Whiteside  
David Wideman  
Ben Wierzbicki

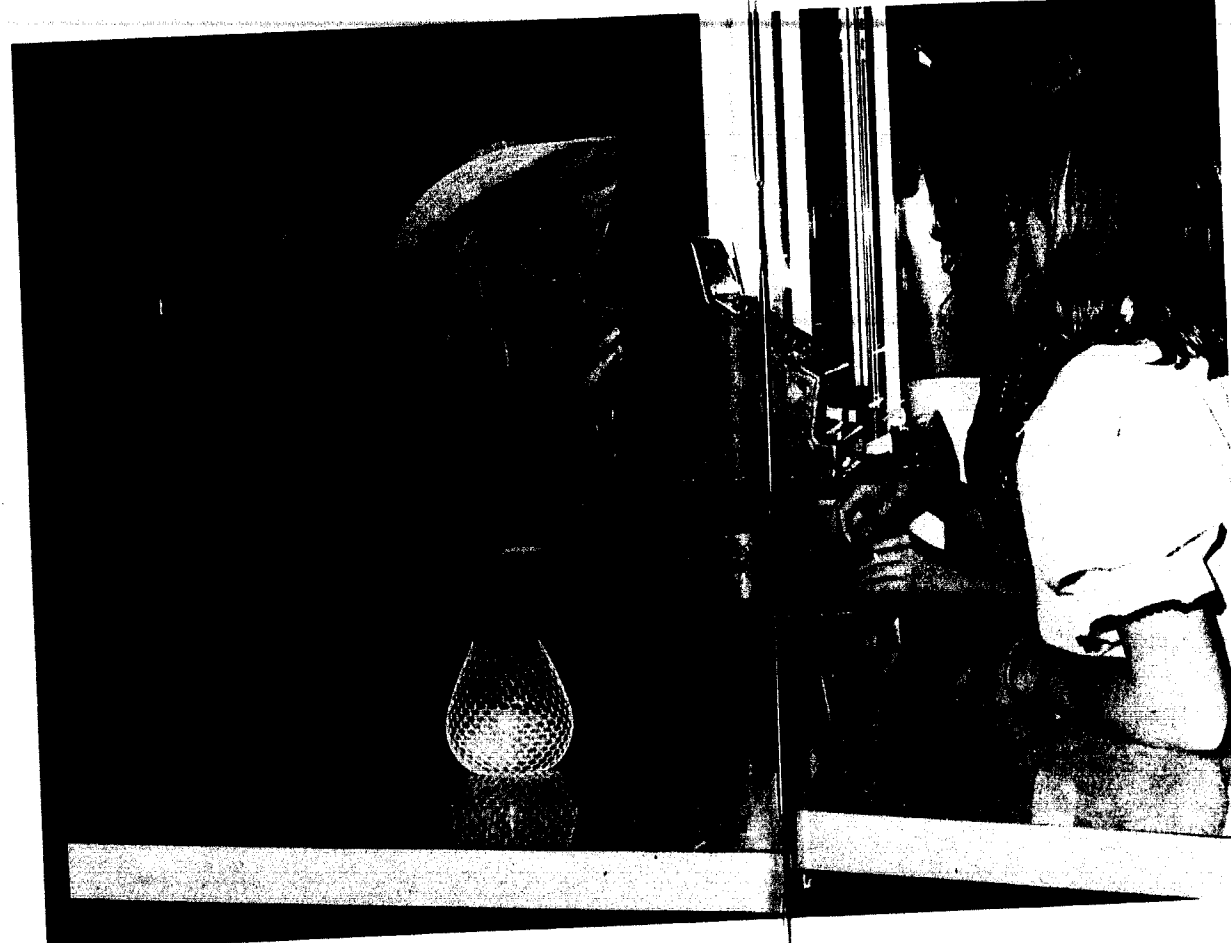

Gerry Williams  
Betsy Wilson



Steve Winkler  
Kim Winter



Debbie Wiser  
Ricky Witt



Diane Woepke  
John Wood

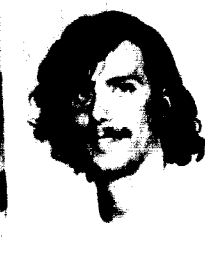

Terry Woods  
Barbara Wright  
J. Wrightman



Marva Yancey  
Mary Yeager  
Alan Young  
Barbara Zimmerman



ALLISON, PAUL B.: Psychology; Concert Band; Band-O-Rama; Wind Ensemble.

ANDERSON, CAROL R.: Elementary Education; Zeta Tau Alpha, historian, ritual chairman; WHO'S WHO AMONG STUDENTS IN AMERICAN COLLEGES AND UNIVERSITIES; Senior Panhellenic; College Union Board, Entertainment Area Director, CUA committee chairman, CUA committee member; Homecoming general co chairman, committee chairman, committee member; Tatler Revue skit participant; Big Sister Council, vice-president; Chapel Choir.

ARNOLD, STEFANIE: Elementary Education; Zeta Tau Alpha, Secretary; Homecoming committee member; Tatler Revue committee member; Brass Ensemble; Concert Band; Band-O-Rama; SNEA; WRA; intramurals.

BALDWIN, DANIEL H.: Psychology-Business Administration; Lambda Chi Alpha, scholarship chairman; Tatler Revue skit participant; Chamber Orchestra; Concert Band; Psi Psi Psi; Delta Mu Delta Business Honorary; intramurals.

BARNES, KAY: English; Baptist Student Union; Chapel Choir; Church Related Vocations.

BEALER, ALANA CHERYL: History; CUA committee member; Semple Hall, dorm councilor; Phi Alpha Theta, secretary; Pi Gamma Mu; STUDENT staff.

BEINE, ROBERT D.: Business Administration; CUA committee chairman; Board of Control; Grearter House Council; Wind En-

semble; STUDENT advertising manager; TATLER advertising manager; swimming, Announcing swim meet; intramurals.

BRIGGS, LUTHER R.: Physics; Society of Physics Students.

COHLE, STEPHEN: Chemistry; Kappa Alpha Order, No. IX; CUA committee member; Homecoming committee chairman; Tatler Revue skit participant; Beta Beta Beta; "J" Club; TATLER staff; football; intramurals; Kappa Alpha Freshman Scholarship Award, wrestling.

CONRAD, NORMA JEAN: Communications-Business Administration; CUA committee chairman; Religious Focus Week committee chairman; "The Crucible," "Walt of the Toreadors", "Wingless Victory"; Alpha Psi Omega; Chapel Choir; College Theatre; dorm councilor; Judiciary Council; Student Alliance Chairman.

COOK, DARYL R.: Physics-Mathematics; Society of Physics Students, vice-president; Comortium for the Advancement of Physics Education at Kansas State University, 1970, on Atomic Accelerator Physics; CAPE Symposium at Kansas State University, 1971, on Computer Science; Physics lab assistant; Senior Research Project Grant from N.S.F. through the Comortium for the Advancement of Physics Education; James R. Eaton Scholarship; R.C. Hilton Award.

CROSSETT, TOM: History; WHO'S WHO AMONG STUDENTS IN AMERICAN COLLEGES AND UNIVERSITIES; Aeons; Nu Zeta Sigma, president; "J" Club, treasurer; Phi Alpha Theta; resident assistant; Motely Scholarship; Southwestern Bell Scholarship; football, co-captain; Cartwright Scholarship; Outstanding

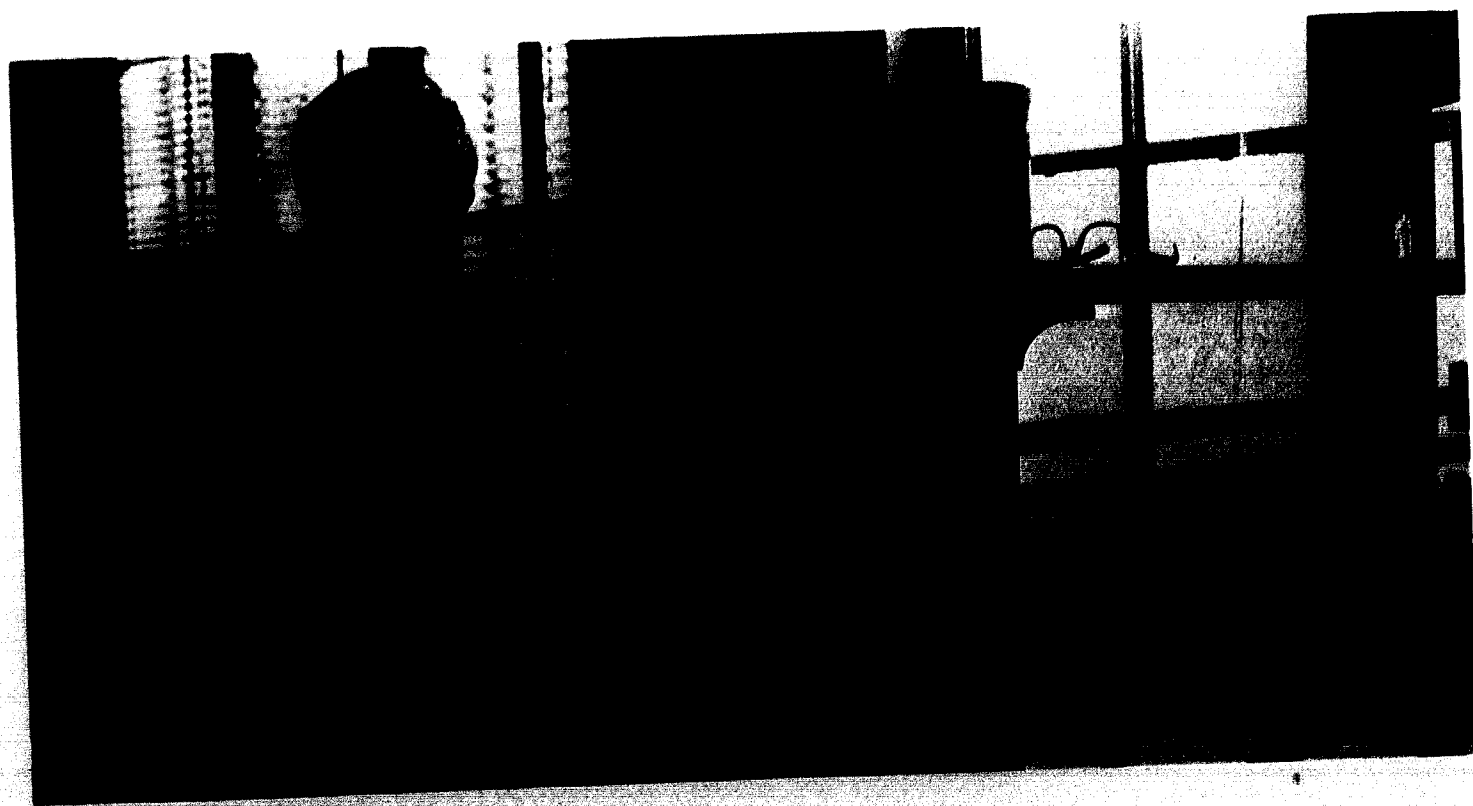

## Marcel's Photography

Portraits. Groups. Dances

9 E. Kansas

781-4000

Abstracts - Title Insurance - Escrows

## CLAY COUNTY ABSTRACT COMPANY

8 E. Franklin

TH 7-4733

A. L. Reppert  
President



OUR AIM

AND EFFORT IS TO GIVE SUCH  
SERVICE TO OUR CUSTOMERS THAT  
THEY PROFIT BY OUR DEALINGS AND  
RECOMMEND US TO THEIR FRIENDS

Clay County's "Old Reliable"

FREE CUSTOMER PARKING

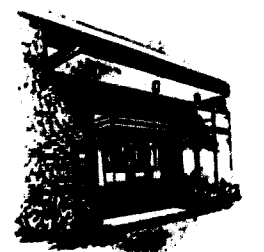

CLAY COUNTY SAVINGS  
AND LOAN ASSOCIATION  
FORMERLY CLAY COUNTY BUILDING AND LOAN ASSOCIATION

Liberty, MISSOURI  
781-4500  
134 North Water Street  
64068



College Athletes of America.

DEWEES, JR., JACK MILTON: Speech and Dramatics Education; Kappa Alpha Order; IFC; CUA committee member; Tatler Revue skit co-chairman, skit participant; "Good News", "Madwoman of Chailiot", "Hello Out There", "Moon Shine", "Wingless Victory"; Reader's Theatre "What Price War?"; Alpha Psi Omega; College Theatre, president; WJC Players; intramurals.

DISCHINGER, MARTI: English-Speech; Alpha Delta Pi, rush chairman; Senior Panhellenic, president; Tatler Revue committee member, committee chairman, sit co-chairman, skit participant; Experimental Plays; Big Sister Council; Board of Control; Chapel Choir; College Theatre; Semple Hall, treasurer, fire captain; TATLER co-editor, staff; English Curriculum committee member; intramurals.

DORY, SCOTT: History Education; Phi Gamma Delta; CUA committee chairman, committee member; Pi Gamma Mu; Phi Alpha Theta; "J" Club; football; track; intramurals.

DOUGLAS, SALLY MARTIN: Sociology-Physical Education; Alpha Gamma Delta; Senate member; CUA committee member; Tatler Revue skit participant; Big Sister Council; P. E. Major's Club; Sociology Club; Wind Ensemble; Young Democrats; intramurals.

DUNCAN, PAUL: Chemistry; Phi Gamma Delta, publications chairman; WHO'S WHO AMONG STUDENTS IN AMERICAN COLLEGES AND UNIVERSITIES; Nu Zeta Sigma; Senate Member; Senate committee member, committee chairman; Student Body President; College Union Board, Visual Arts Area Director; CUA committee chairman, CUA committee member; Homecoming committee chairman, committee member; Tatler Revue skit participant; "The Madwoman of Chailiot"; American Chemistry Society; Board of Control, chairman; Chapel Choir; Phi Mu Alpha; Psi Psi Psi; STUDENT staff; Young Republicans, corresponding secretary; Band-O-Rama; Disciplinary Board; TATLER Editor-in-Chief; 1st Place in Susie Ray Robinson Poetry Contest; Listed in NATIONAL STUDENT REGISTER; intramurals.

EDISON, GREGORY: Business Administration; transfer from Wentworth Military Academy; Brass Ensemble; Men's Glee Club; Pep Band; Stage Band; Concert Band; intramurals.

ERSKINE, EDWIN GREGORY: Physical Education; Independent Society; Tatler Revue skit participant; P. E. Major's Club; Hockey Club; football; intramurals.

EVANS, MARY JANE: Elementary Education; Alpha Gamma

Delta; Homecoming committee member; Tatler Revue skit participant; Big Sister Council; SNEA; Young Republicans; intramurals.

GERBER, KAREN S.: Mathematics; WHO'S WHO AMONG STUDENTS IN AMERICAN COLLEGES AND UNIVERSITIES; Alpha Lambda Delta; Kappa Mu Epsilon; Study at University of Vienna; John E. Davis Sigma Pi Sigma Physics Award; THE FEYNMAN LECTURES ON PHYSICS Book Award; Society of Physics Students; National Science Foundation Undergraduate Research Grant.

GLUSAC, WILL: Mathematics-Business; Kappa Alpha Order; Tatler Revue skit participant; Kappa Mu Epsilon; Pi Gamma Mu; Bell Telephone Scholarship; Dean's Honor Roll; intramurals; football.

GRAFF, NANCY: Elementary Education; Alpha Delta Pi, corresponding secretary; Senior Panhellenic; CUA committee member; Homecoming committee member; Big Sister Council; Judiciary Council; Inner-Halls representative; SNEA; WRA; YWA; intramurals.

GRELLING, RUSTY: Biology; Sigma Nu; Aeons; Freshman Class Officer; Senate member, committee chairman, committee member; Cua committee member; Tatler Revue committee chairman, skit participant; Chapel Choir; Concert Choir; dorm councilor; track.

HARVEY, ROBERTA: Physical Education; Zeta Tau Alpha, CUA committee member; Homecoming Queen; Homecoming committee chairman; Big Sister Council; Chapel Choir; Concert Choir; P. E. Major's Club; WRA, president; WRA Woman of the Year Award; intramurals.

HEIDNER, RUTH MARIE: Music Education; Independent Society; WHO'S WHO AMONG STUDENTS IN AMERICAN COLLEGES AND UNIVERSITIES; Alpha Lambda Delta; Tatler Revue skit participant; Religious Focus Week committee chairman; Baptist Student Union, secretary; Chamber Orchestra; Chapel Choir, accompanist; Little Symphony; Sigma Alpha Iota, chaplain, program chairman; SNEA; Concert Band; Band-O-Rama; Wind Ensemble; Dorothy White Music Award; Helen Early Music Award.

HEILBRON, MARTHA JANE: Spanish-History; Zeta Tau Alpha; Senior Panhellenic; Senate committee member; CUA committee member; Homecoming committee member; Big Sister Council; Young Republicans; TATLER staff; Junior year abroad, intramurals.

HIGGINBOTHAM, LINDA: Speech Education and Physical Education; Zeta Tau Alpha, corresponding secretary; Tatler Revue

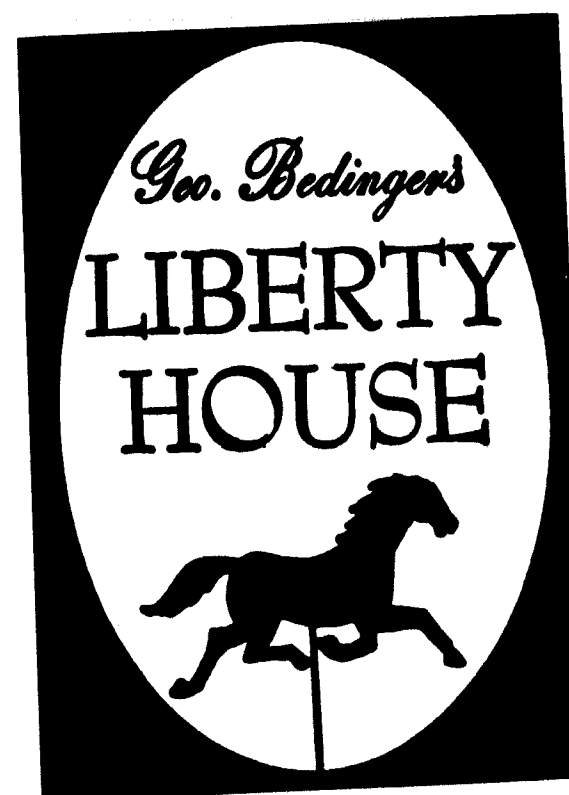

The House of Fine Furniture  
ON THE OLD TOWN SQUARE  
1 North Water Street P.O. Box 199  
Liberty, Mos. 64068  
Phone 781-4618

**GAS**



**GAS  
SERVICE  
COMPANY**

helps make your  
standard of living go  
UP  
while it keeps your  
cost of living  
DOWN

We Keep Family Records For Your Health Protection and Income Tax Records. We Fill All Types Prescriptions Including Welfare, Medicaid, Blue Cross, Paid Prescriptions, Senior Citizen and Junior Citizen.  
WE PAY YOUR PARKING—ALWAYS PLENTY OF SPACE

Remember—  
we give student discount with ID card

Let Us Price Your Next Prescription  
—Compare the Savings—

Your complete Drug and Cosmetic Center.

**KEY REXALL DRUGS**

CROSSROADS WEST SHOPPING CENTER  
152 Highway & 71 By Pass, Liberty, Mo.  
Phone 781-1440 Archie Snider, Owner  
Free prescription Delivery

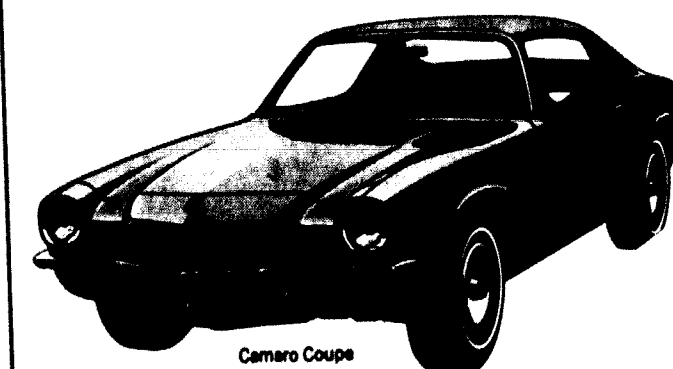

Camaro Coupe

Congratulations Class of "72"

Let us help you start your future  
with a "72" Chevrolet  
From

**Parrish Chevrolet**

And you will have a good future!

skit participant, skit co-chairman; "The Crucible", "Waltz of Toreadors", "School for Scandal", "Thurber Carnival", "Mad-woman of Chaillot"; WJC volleyball; Intramurals; Alpha Psi Omega; Chapel Choir; College Theatre, president; P. E. Major's Club; WJC Players; WRA; Costume chairman of theatre, hospitality, ticket, and make-up chairman of theatre.

HILL, JAMES W.: Business Administration; Kappa Alpha Order, No. VI, treasurer; Homecoming committee chairman; Tatler Revue skit participant; "J" Club; swimming; intramurals; Pi Gamma Mu.

HODGIN, NANCY: Physical Education; Alpha Gamma Delta, rush chairman; WHO'S WHO AMONG STUDENTS IN AMERICAN COLLEGES AND UNIVERSITIES; Panaegis; Junior Panhellenic; Senior Panhellenic; Senate member, committee member; Cheerleader; Homecoming committee member, committee chairman; Tatler Revue committee chairman, skit participant; Big Sister Council, president; Chapel Choir; Concert Choir; Judiciary Council, president, secretary; P. E. Major's Club; Semple Hall, president, secretary; Cardinelle; Co-chairman for P.E. dept. for discussion for Achievement 70's; Interhalls Council; intramurals.

HOFFMAN, GARY D.: History; Little Symphony; Concert Band.

HUSTON, LINDA SUE: Elementary Education; Alpha Lambda Delta; treasurer; College Union Board, Fine Arts Publicity Chairman; CUA committee chairman, CUA committee member; Baptist Student Union, publicity chairman; Big Sister Council; Chapel Choir; Semple Hall, Judiciary Council; SNEA; Concert Band; Wind Ensemble.

JOHNSON, CYNTHIA MARLENE: Psychology; Chapel Choir; Jones Hall, secretary; Psi Psi Psi; Student Alliance, corresponding secretary.

JOHNSON, JAMES M.: Business Administration; Independent Society, vice-president; Senate member; Tatler Revue skit co-chairman, skit participant; Judiciary Council, Chief Justice.

JOHNSON, MICHAEL: Psychology; Phi Gamma Delta; College Union Board, vice-president, Director of Coffeehouse; CUA committee member; Psi Psi Psi; Disciplinary Board.

JONES, DEBORAH: Elementary Education and German; Alpha Delta Pi; Senior Panhellenic; CUA committee member; Tatler Revue skit participant; Big Sister Council; Chapel Choir; SNEA.

KAYE, MACY B.: Communication; Alpha Delta Pi; Senior Panhellenic; CUA committee member; Homecoming committee member; Tatler Revue skit participant; "School for Scandal", Reader's Theatre; College Theatre; Judiciary Council; WJC Players; RWA; Disciplinary Board; TATLER staff; Junior Year abroad at University of Southampton, Southampton, England.

KENNEDY, SHERRY LYNN: History; Alpha Delta Pi, chaplain, 1st vice-president; WHO'S WHO AMONG STUDENTS IN AMERICAN COLLEGES AND UNIVERSITIES; Panaegis; Alpha Lambda Delta; CUA committee member; Tatler Revue Queen Finalist; Religious Focus Week committee chairman; Baptist Student Union, programs, retreats, revival teams; Big Sister Council, secretary; Little Symphony; Phi Alpha Theta; Pi Gamma Mu; Semple Hall, vice-president; SNEA; Sociology Club; Young Republicans; Cardinelle; YWA; Scholarship Award-AD $\pi$ ; Achievement 70's Workshop; Sent to Washington, D. C., by WJC for Baptist Liberty Conference.

KING, BECKY PASCHALL: Elementary Education; Zeta Tau Alpha; Junior Panhellenic, CUA committee chairman, committee member; Tatler Revue Queen Finalist; Religious Focus Week committee chairman; Big Sister Council; SNEA; Cardinelle.

KING, MICHAEL D.: Business; Kappa Alpha Order; intramurals.

KNUTTER, GLENDA: History-Business; Alpha Gamma Delta, corresponding secretary, 1st vice-president; Junior Panhellenic; Senior Panhellenic, treasurer; CUA committee member; Tatler Revue Queen, Finalist; Chapel Choir; Phi Alpha Theta.

KOGA, DAPHNE: English; Delta Zeta, treasurer, 2nd vice-president, 1st vice-president; WHO'S WHO AMONG STUDENTS IN AMERICAN COLLEGES AND UNIVERSITIES; Panaegis; College Union Board, secretary, vice-president; CUA committee member; Homecoming finalist; Homecoming committee chairman; Tatler Revue Queen finalist; Big Sister Council; STUDENT associate editor; TATLER copy editor; Cardinelle.

KRUSE, KEN: Math-English; Kappa Mu Epsilon, president, treasurer; Phi Alpha Theta; soccer.

LONG, JO ANN B.: Religion-English; Baptist Student Union.

LUND, JOHN STEPHEN: Political Science; Lambda Chi Alpha, vice-president, rush chairman, social chairman; IFC, president, treasurer; Senate member, committee member, committee chairman; CUA committee chairman; Tatler Revue committee chairman; "J" Club; bowling; golf; intramurals; Concert Band; Disciplinary Board; Freshman Orientation—student advisor.

WHEN YOU EXCHANGE VOWS  
And BEAUTIFUL DIAMOND RINGS



CHOOSE

Whiteside  
Jewelry

Finest Quality Gifts and Service  
with Lasting Satisfaction

16 E. Franklin

Liberty, Mo.



**P. N. HIRSCH  
& CO.**

**BIGGEST VALUES • BEST SELECTIONS  
GUARANTEED SATISFACTION... ALWAYS**

Open 9 to 9  
Liberty Landing Shopping Center  
781-6336



**Kelso's  
Pizza Shoppe**

40 S. Main

Liberty, Mo.

Let's All Go  
to the



239 W. Mill

Liberty, Mo.

MC GOUGH, MICHAEL: Physical Education; Judiciary Council; "J" Club; football; track.

MANNING, MARK: Psychology; Homecoming committee member; Alpha Phi Omega; vice-president, historian; Baptist Student Union, vice-president; Chapel Choir; Church Related Vocation; Concert Choir; Phi Mu Alpha; Eaton Hall Council; Eaton Hall Judiciary; Forensics participant in discussion.

MASSIE, WILLIAM T.: Political Science-Business Administration; WHO'S WHO AMONG STUDENTS IN AMERICAN COLLEGES AND UNIVERSITIES; Nu Zeta Sigma; Religious Focus Week committee chairman; "The Crucible"; Alpha Phi Omega, parliamentarian; Chapel Choir; College Theatre; Phi Mu Alpha; Pi Gamma Mu; Delta Mu Delta, secretary, treasurer; Political Science Club; 2nd Place National discussion Contest; intramurals.

MEERS, ROGER LEE: Business Administration; Board of Control; STUDENT business manager; "J" Club; football; track; intramurals.

MEYER, PATRICIA SUSAN: Elementary Education; Alpha Gamma Delta, president; CUA committee member; Homecoming committee member; Tatler Revue skit participant; Big Sister Council; Phi Alpha Theta; SNEA; TATLER staff.

MILLEN, MARIANNE: Mathematics; Zeta Tau Alpha, vice-president; WHO'S WHO AMONG STUDENTS IN AMERICAN COLLEGES AND UNIVERSITIES; College Union Board, Visual Arts; CUA committee chairman; Homecoming committee chairman; Big Sister Council; Debate Team; Kappa Mu Epsilon, secretary; Pi Kappa Delta, secretary; Young Democrats.

MOORE, JANETTE: Voice, Music Education; Alpha Gamma Delta, activities; CUA committee chairman; CUA committee member; Cheerleader; Homecoming Princess, attendant; Tatler Revue Best Actress; Chapel Choir; Concert Choir, secretary; Confronters; Little Symphony; Sigma Alpha Iota, president.

MYERSCOUGH, DIANE: Math; Zeta Tau Alpha; Alpha Lambda Delta; Big Sister Council, publicity co-chairman; College Theatre; Kappa Mu Epsilon; Little Symphony Sociology Club; volleyball.

NEUMANN, JACKIE: English-History; WHO'S WHO AMONG STUDENTS IN AMERICAN COLLEGES AND UNIVERSITIES; Alpha Lambda Delta, vice-president; Phi Alpha Theta, president; Pi Gamma Mu; Dean's Honor List; Pi Caspar Harvey Award; U. R. Pugh Award, honor's dorm.

NOEL, JIM: Mathematics-Business Administration; Nu Zeta Sigma; Kappa Mu Epsilon, vice-president; Phi Sigma Iota, vice-president; Delta Mu Delta, vice-president; Honor's dorm; hockey.

NOLAND, KATHY: History, Sociology; Alpha Delta Pi, president; WHO'S WHO AMONG STUDENTS IN AMERICAN COLLEGES AND UNIVERSITIES; Panaegis; Senior Panhellenic; Freshman Class Treasurer; Senate member; College Union Board, Special Events; CUA committee chairman; Homecoming committee chairman, committee member; Big Sister Council; Phi Alpha Theta; Pi Gamma Mu; Sociology Club; Cardinelle; YWA; Panhellenic Spirit Award.

PETTIBONE, KAREN: Sociology; Delta Zeta, recording secretary; Junior Panhellenic; CUA committee member; Tatler Revue skit participant; Baptist Student Union; Big Sister Council; Chapel Choir; Phi Alpha Theta; Pi Gamma Mu; SNEA; Sociology Club.

PETTIJOHN, KATE: Physical Education; Zeta Tau Alpha, secretary; Miss Peppy; Tatler Revue skit participant; intramurals.

PRYOR, PENNY SUE: Elementary Education; Alpha Gamma Delta, president, altruistic chairman, standards chairman; Senior Class Officer; Senate member; senate committee member; CUA committee chairman, committee member; Homecoming committee chairman, committee member; Tatler Revue skit participant; Big Sister Council, secretary-treasurer; SNEA, publicity chairman; Concert Band; Band-O-Rama; LCA Crescent Queen; Ida A. Coffman Scholarship Award; intramurals.

QUICK, JOHN F.: Psychology-History; Lambda Chi Alpha; WHO'S WHO AMONG STUDENTS IN AMERICAN COLLEGES AND UNIVERSITIES; Aeons; Nu Zeta Sigma; Phi Alpha Theta; soccer, tennis; intramurals.

RAINES, DIANE: English-Sociology; CUA committee member; Chapel Choir; Pi Gamma Mu; Sociology Club; Dean's Honor List.

RAUCCI, JACK: Math-Latin; Kappa Mu Epsilon; Dean's Honor Roll.

RENDLEN, III, CHARLES E. (SKETCH): Business Administration; Sigma Nu, Lt. Commander, treasurer, Alumni contact, rush chairman; IFC, secretary-treasurer; Senate member, treasurer; Senate committee chairman, committee member; CUA committee member; Ugly Man on Campus; Chapel Choir; Young Republicans, president; National Student Register; Delta Mu Delta, president; Clay County co-Ordinator for Danforth Campaign; intramurals.



The  MUSIC CENTER

Glen Mayhugh  
781-3838

902½ West 10 Hiway  
Liberty, Mo.

*Beautiful*  
**CARPETING**

— REPRESENTING —  
OUR COUNTRY'S FINEST CARPET MILLS  
SHOP AT HOME SERVICE  
EXPERT INSTALLATION  
COMPLETE FLOOR COVERING CENTER  
PROFESSIONAL CLEANING SERVICE

*Liberty*  
**CARPET CENTER**

781-2366 • 14 S. WATER

Serving . . . .

The Students, Teachers  
And Staff On  
"The Hill"  
Since 1887

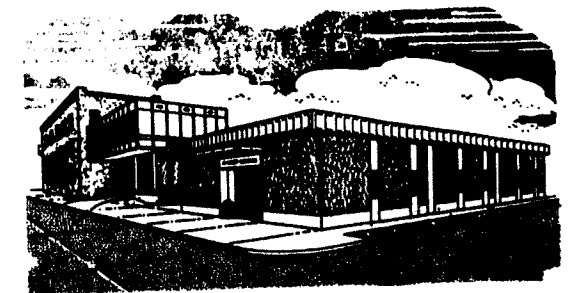

**FIRST** *National Bank*  
MEMBER  
F.D.I.C. LIBERTY, MISSOURI



*Pats*   
HALLMARK SHOP

Cards, Candles, Candies, Gifts & Accessories  
Gladstone Plaza Center Gladstone, Missouri 436-2020  
Crossroads West Center  
Liberty, Missouri 781-2007

RICHESSON, STEVE: Business; "J" Club; football Dean's List.

RICHESSON, SUSAN J.: Physical Education; Zeta Tau Alpha, sgt. at arms; Miss Peppy; Tatler Revue skit participant; Concert Choir; P.E. Major's Club; Zeta Quartet.

ROARK, LEE: Physical Education; Phi Gamma Delta; basketball, all-conference, all-district, all-america.

ROBB, RANDALL L.: Political Science-Business Education; WHO'S WHO AMONG STUDENTS IN AMERICAN COLLEGES AND UNIVERSITIES; Senate member, committee chairman; Homecoming Business manager; Brass Ensemble; Chamber Orchestra; Chapel Choir; Concert Choir, president, business manager; Little Symphony; Pep Band; Phi Mu Alpha, treasurer; Pi Gamma Mu; Stage Band; Concert Band; Band-O-Rama; Wind Ensemble; Young Democrats.

ROTH, NANCY HURD: Latin-History; Zeta Tau Alpha, historian, standards chairman, membership chairman; Senate committee member; College Union Board Fine Arts Director; CUA committee chairman, committee member; Homecoming committee chairman, committee member; Tatler Revue committee member, skit participant; Big Sister Council; Phi Alpha Theta; Pi Gamma Mu; Semple Hall, standards chairman; SNEA; Young Republicans; Dean's honor roll; intramurals.

RUMSEY, SCOTT: Biology; Phi Gamma Delta; WHO'S WHO AMONG STUDENTS IN AMERICAN COLLEGES AND UNIVERSITIES; "The Odd Couple"; Beta Beta Beta; Sociology Club; Goldfish Eating Contest Winner; soccer; golf; intramurals; Handball Champion.

SANDERS, JAY: Economics; Sigma Nu; Tatler Revue skit participant.

SCHMIDT, JANET: Elementary Education; Delta Zeta, scholarship chairman; 1st vice-president, president; Junior Panhellenic; Senior Panhellenic; Senate member; CUA committee member; Tatler Revue skit participant; Big Sister Council; Board of Control; Greater House Council; Judiciary Council; SNEA; TATLER co-editor; intramurals.

SCHROEDER, NANCY: Physical Education; Alpha Gamma Delta, 1st vice-president, athletic, house; WHO'S WHO AMONG STUDENTS IN AMERICAN COLLEGES AND UNIVERSITIES; CUA committee member; Cheerleader, captain; Homecoming Queen finalist; committee chairman, committee member; Tatler Revue committee member, skit participant; Big Sister Council; Greater House Council; Judiciary Council; P.E. Major's Club; SNEA; Sociology Club; WRA, president,

vice-president, secretary; tennis; extramural volleyball; intramurals.

SCHROER, GARY: Math; dorm counselor; Kappa Mu Epsilon; "J" Club; bowling; baseball; intramurals; District 16 Special Mention-baseball; Intramural Student-Director.

SMALL, BRAD: Physical Education; dorm counselor; P.E. Major's Club; SNEA; "J" Club; football, swimming; baseball.

SMITH, RONALD AARON: Chemistry; Independent Society; Tatler Revue skit participant; American Chemistry Society; Little Symphony; Sigma Pi Sigma; Concert Band; "J" Club; football; swimming; tennis.

SPRAGUE, CAROL ANN: Elementary Education; Zeta Tau Alpha, president; Panaegis; Senior Panhellenic, president; Senate committee member; College Union Board secretary; CUA committee chairman, committee member; Homecoming committee member; Tatler Revue committee member, skit participant; Big Sister Council; SNEA; Young Republicans; TATLER staff; special events layout editor; Dean's honor roll; intramurals.

STRICKER, BONNIE: English; WHO'S WHO AMONG STUDENTS IN AMERICAN COLLEGES AND UNIVERSITIES; Panaegis; Alpha Lambda Delta, president; Senate member, committee member; Tatler Revue committee chairman; Baptist Student Union, secretary, president; Big Sister Council, social chairman; Chapel Choir; dorm counselor; President's Council; Women's committee Scholarship; Sue Cooper Helm Memorial Award.

STROBBE, MIKE: Education, Physical Education; SNEA; P.E. Major's Club; "J" Club; football; baseball.

SUTTERBY, LARRY: Chemistry; Nu Zeta Sigma; American Chemistry Society, president; Chemical Rubber Company Book Award; David George Rowland Memorial Scholarship.

SUTTON, JANETA JANE: Elementary Education; Religious Focus Week committee chairman; Baptist Student Union; dorm counselor.

TOWER, BARRY K.: Physical Education; dorm counselor; P.E. Major's Club; STUDENT sports editor; "J" Club, vice-president; football; swimming; intramurals; WHO'S WHO IN COLLEGE ATHLETICS.

WALTON, CHERYL: Elementary Education; Tatler Revue Queen

## TRAILS INN RESTAURANT

HOSPITALITY DINING  
FOR THE COMMUNITY  
5:30 A.M. TO 12:00 P.M.

EAT A BIGGER BREAKFAST  
FOR A BRIGHTER DAY!

HAVE AN ENJOYABLE LUNCH  
TO EXTEND YOUR BRIGHTER MOOD!

COMPLETE YOUR DAY WITH  
A RELAXING DINNER!

225 Hwy. 71 By-Pass  
781-6248

JIM MIZES YOUR HOSTS PAT MIZES

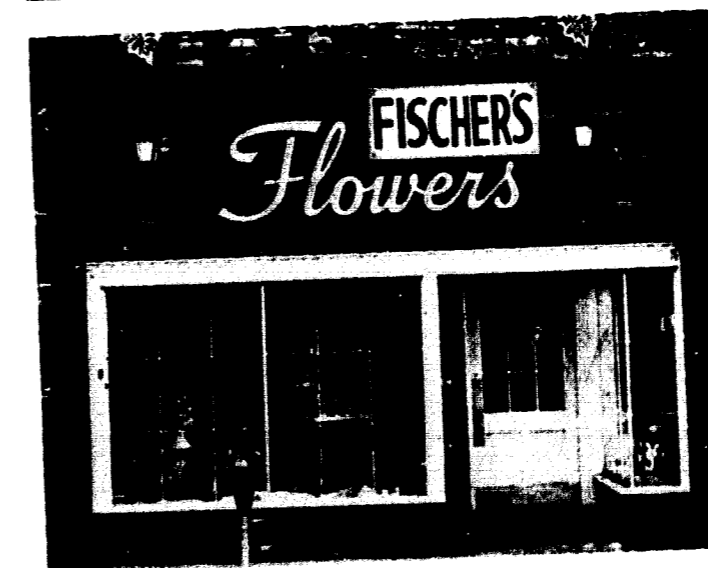

We carry Hallmark Cards.  
West side of the Square.  
Liberty, Mo. 781-4979

### FISCHER'S FLOWERS

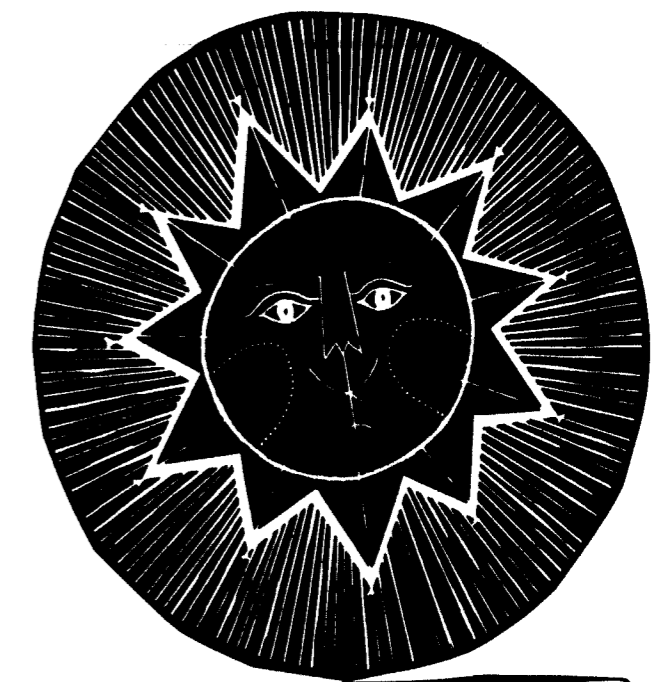

# Vickers

By Pass 71 Liberty, Mo.

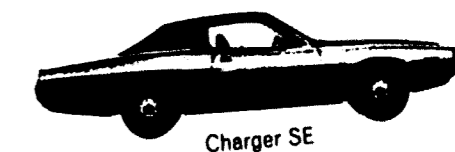

Charger SE



## LOWMAN MOTOR COMPANY

Since 1938

31-33 S. Main

781-4699

Liberty, Mo.

finalist; Big Sister Council, social chairman; Chapel Choir; SNEA; TATLER associate editor, staff.

WATKINS, JULIA: Biology; Independent Society, president, treasurer; Alpha Lambda Delta; Homecoming committee chairman, committee member; Tatler skit participant; Costume committee member for plays; Beta Beta Beta, treasurer, secretary; Disciplinary Board; CARE committee member.

WERTZ, RICHARD STEWART: Business Administration; Phi Gamma Delta, president; IFC, president; Freshman Class President; Senate member, committee chairman, committee member; Homecoming General co-chairman, committee member; Tatler Revue skit co-chairman, skit participant; Beta Beta Beta; Achievement 70's Leader, Raponjule; football; intramurals.

WESTFALL, WAYNE: Chemistry; Lambda Chi Alpha, president; IFC; Homecoming committee co-chairman; American Chemistry Society; Beta Beta Beta; "J" Club; track; intramurals; Freshman Orientation Student Advisor.

WILKERSON, LEONARD ALAN: Chemistry; Kappa Alpha Order, social committee chairman, house committee scholarship committee chairman; American Chemistry Society; Sigma Pi Sigma; Young Republicans; Dean's Honor Roll; "J" Club; cross country; track; intramurals; All-American Honorable Mention in Cross Country.

WILKINSON, JOHN: History; Judiciary Council; Executive committee in Eaton Hall; "J" Club; football; intramurals; basketball;

Outstanding College Athlete of America.

WILLIAMS, GAIL: Mathematics, Business; Alpha Gamma Delta, treasurer, 2nd vice-president; Alpha Lambda Delta; CUA committee member; Homecoming committee member; Tatler Revue skit participant; Big Sister Council; Kappa Mu Epsilon; Delta Mu Delta; Kappa Alpha Rose; intramurals.

WILLIAMS, HOWARD PAUL: Greek and Sociology; CUA committee member; Religious Focus Week committee chairman, committee member; Baptist Student Union; Church Related Vacations; Sociology Club; Student representative on Library committee.

WOLVERTON, STEPHEN E.: Physical Education and History; Baptist Student Union; P.E. Major's Club; Campus representative for FCA. President of Circle K; intramurals; Asst. Freshman football coach; Asst. swimming coach; Sports information sports-writer; Public address announcer for Cardinal basketball.

WOMACK, JR., WILLIAM L.: Chemistry; WHO'S WHO AMONG STUDENTS IN AMERICAN COLLEGES AND UNIVERSITIES; "J" Club; football, soccer; track; intramurals.

WRIGHT, RODNEY D.: Political Science; Independent Society, treasurer; WHO'S WHO AMONG STUDENTS IN AMERICAN COLLEGES AND UNIVERSITIES; Senate member, committee chairman, committee member; dorm councilor; Judiciary council; Pi Gamma Mu; Brass Ensemble; Concert Band; Band-O-Rama; Missouri All-College Band; Political Science Club; 2nd Place for Robinson Poetry Contest.



**MATTINGLY'S**  
5¢ to \$1.00 STORES

## DEPARTMENT STORE

Something for everyone  
W. R. Scott, Mgr.

### DRIVE-IN CLEANER ARNOLD PALMER

The only drive-in cleaner  
in town for all  
your cleaning needs

Liberty Landing

781-6288

### CLAY COUNTY T.V. APPLIANCE CO.

Zenith Stereos & Radios  
Sales & Service

Roger Elder  
781-4680

316 S. 71 By Pass  
Liberty, Mo.

## MISSOURI PUBLIC SERVICE

Serving 222 Communities in Western Missouri

The Voice of Clay County since 1846

## Liberty Tribune

\$5.00 per year in Missouri  
\$6.00 per year out of state  
\$4.00 per year for students

104 N. Main Liberty, Mo. TH 7-4941

## SHERWIN-WILLIAMS

### Paints



Liberty Landing  
781-4488

"We carry artist  
supplies, too!"

### GORDON WILLIAMS INS. SERVICE

Suite I Westowne Box 223  
Liberty, Missouri 64068  
Telephone: 781-4401

Compliments of

## Liberty Center Barber Shop



**SCHOELLER'S  
U. S. SUPER**

Highway 10 & 71 By-Pass Liberty, Mo.  
Open Monday through Saturday  
8 a.m. to 9 p.m.  
Sundays 9 a.m. to 7 p.m.



**Frevert True-VALUE  
HARDWARE INC.**

409 S. 71 Bypass  
781-4710

**SOFT WATER  
SALES & SERVICE**

- Portable-Exchange Soft Water Service
- Fully-Automatic Home Owned Models
- Commercial - Industrial Equipment
- Filtration, Purification, Iron, Taste, Odor
- Repair Service, all makes and models
- Salt Delivery
- Free Water Analysis

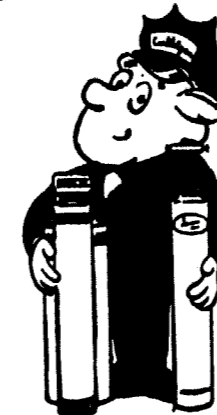

Just call  
and say—



**Culligan Water Conditioning, Inc.**

**781-4717**  
10 Hwy & 71 By-Pass

**ONE HOUR  
CLEANERS  
AND SHIRT LAUNDRY**



Radio Dispatch Trucks  
For Fast Pick-up and Delivery  
781-4505



## Liberty Saving Association

Member  
F.D.I.C.

Liberty, Mo.



**JIM EVANS**  
781-5991



**DARRELL APPLE**  
781-4960



71 By-Pass at  
1173 Elizabeth  
Street  
781-5991

**STATE FARM**

Insurance Companies  
Home Offices: Bloomington, Illinois

For your car  
your home  
your life  
and your health  
State Farm is all  
you need to know  
about insurance.

Just Down  
The Hill

**J**erry's

**P**izza  
ub

Sandwiches & Carry-Out

405 E. Mill

781-3178



## ALTRUISTIC ELECTRONICS

Crossroads West Shopping Center  
Liberty  
781-3272  
Stereo Sales & Service

Financing Available

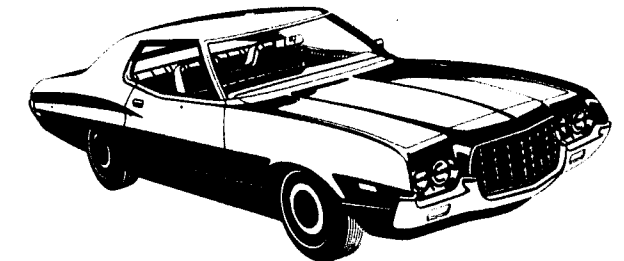
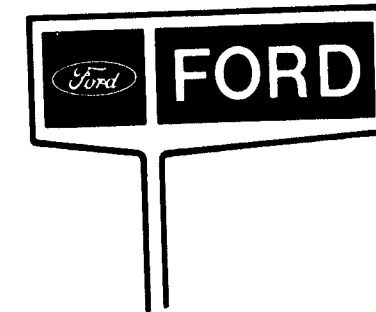

## Stoffle Ford

Sales and Service  
Serving Liberty's Needs

244 W. Mill

781-4844

Liberty, Mo.

All Forms of Insurance

## Cooper Insurance Agency, Inc.



John R. Cooper

339 South 71 By-Pass  
Liberty, Missouri

Telephone 781-4915  
Residence 781-3601

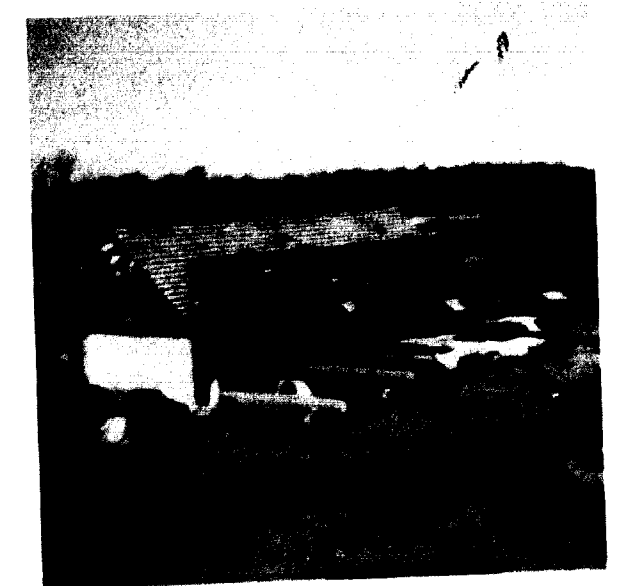

## Price's Drive-In

*For the Finest Food and Service  
Where the Price is Always Right*  
Carry-out Service  
Catering

Liberty, Mo.

TH 7-5220



### Wilson's

Liberty's newest and finest  
for your dining pleasure  
Party catering also . . .

Crossroads West Shopping Center  
Liberty, Missouri



Complete line  
of notions  
Simplicity, McCall's  
Butterick, and  
Vogue Patterns

Fabrics for every occasion  
2 N. Main St. Liberty, Mo.

## BREIPOHL REXALL DRUG STORE

15 N. Water St. Phone 781-1358

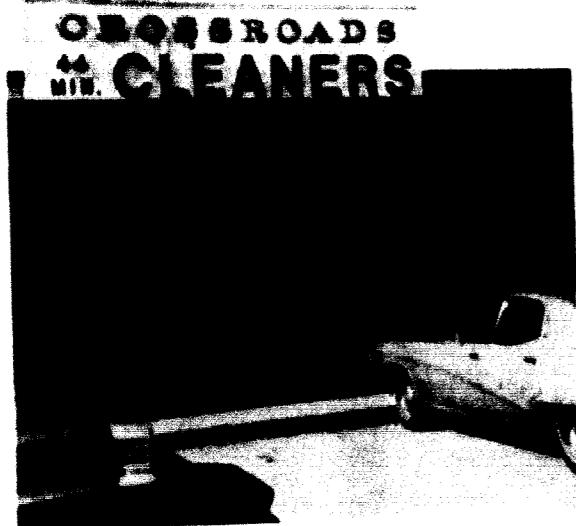

### Crossroad's 44-Minute Cleaners

Crossroads West  
Shopping Center  
Liberty, Mo.

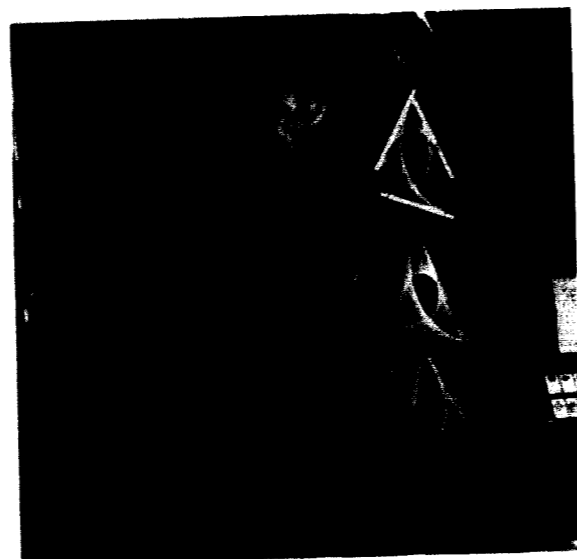

Tops & Bottoms & Various  
Whatever's  
from

### The Second Coming Back to Earth

Liberty, Mo.

DON'T FORGET  
the



Cheese  
Stix

Popcorn

Pretzels

Nuts

### Guy's Foods Inc.

405 S. Leonard  
Liberty, Mo. 781-6700



## IDEA SHOP

*Greeting Cards • Party Goods • Gifts*

Liberty Landing Center  
Liberty, Mo.



World's creamiest  
root beer  
and  
famous coney dog

602 S 71 Bypass

Liberty, Mo.

We will order gradua-  
tion rings of past years  
for alumni at no addi-  
tional charge.

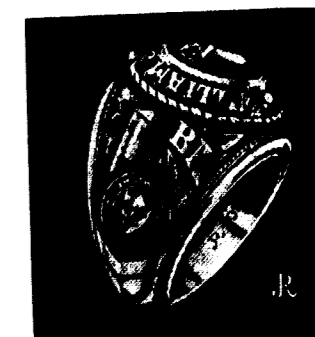

Order your college rings now  
for  
72, 73, 74, and 75

### William Jewell College BOOK STORE

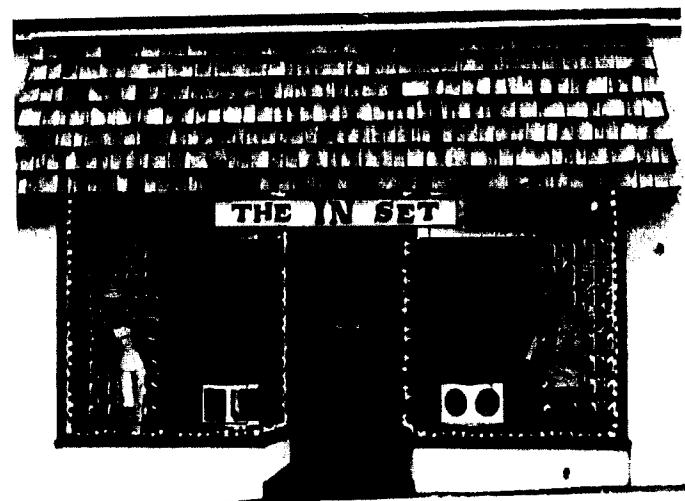

**The IN Set**  
*Has It!*  
 LOOK FOR THE  
 CHASING LIGHTS  
 ON THE  
 LIBERTY SQUARE



Complete Line of Office Supplies  
 Rubber Stamps Made To Order  
 Magnetic Signs  
 Made To Order  
 Since 1961

Phone

781-4494

902 W HWY 10  
 (Bales Bldg.)

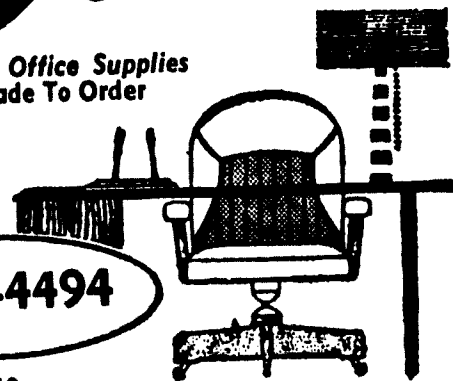

HALLMARK GREETING CARDS    HEARING AID SUPPLIES  
 RUSSELL STOVER CANDIES    DANA - REVLOX COSMETICS

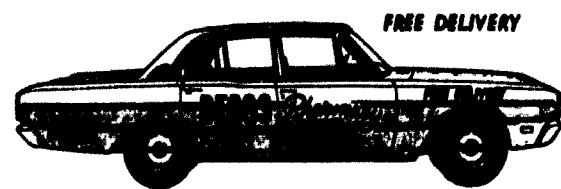

FREE DELIVERY

SOUTH SIDE OF SQUARE    7 E. KANSAS

**781-5600**



SERVING CLAY COUNTY AND  
 WILLIAM JEWELL SINCE 1867

"For all your banking needs"

**NATIONAL  
 COMMERCIAL  
 BANK**

Member FDIC    781-4200



**WILSON'S  
 DAVIS  
 PAINTS**



Paint  
 Wallpaper  
 Art Supplies  
 TH 7-4722

*Williams  
 Shoe Store*

**FIRST IN STYLE  
 AND QUALITY**

*Brant's*

Men's and Boys' Wear  
 Since 1938    Liberty, Mo.

11 North Water Street  
 781-4922

**G. M. PETERS  
 AGENCY INC.**

Insurance - Loans  
 Real Estate

Cards    CANDY  
**CHAPPLER CROWN  
 DRUG CO.**

Cosmetics

Liberty Center    781-4455  
 Free Delivery  
 Prescription    781-4456

**FRAZIER'S BARBER SHOP**

Men's Hair Styling, Reconditioning, Razor Cuts

North Side of Square  
 ST 1-9810

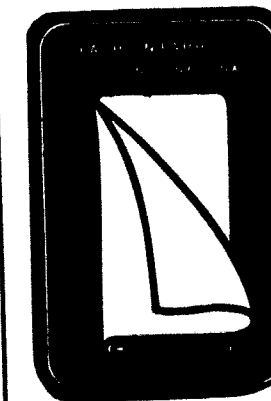

**FABRIC PLACE  
 Fabric Center**

Liberty Center  
 Shop. Center  
 2 Doors from Kroger  
 925 W. 10 Hwy.  
 Phone 781-6560  
 Liberty, Mo.

Whitestagg  
 Manns Pants

Shipmates  
 Lounge Craft

**EVE'S**

Fashion Needs  
 for the young  
 in all of us

Crossroads West Shopping Center

# WOODY'S

## APPLIANCE

4 E. Franklin 781-4277  
*A complete line of General Electric  
 Appliances - Stereo - TV*



*Down at the heels?  
 Visit*

## BOB MACE'S SHOE REPAIR

*Your feet will love you for it.  
 So will Bob.*

20 North Main Liberty, Mo.



*Let's Bowl at ...*

## McBowl

Liberty, Mo.

781-1998

Remember when coffee used to  
 Be a nickel, we have it.  
 Remember when, an ice cream cone used  
 To be a nickel, we have it too.  
 Remember when sandwiches used  
 To be a nickel, We don't either so,  
 We're charging the usual inflation  
 Prices . . . .

**"Kelso's Usta  
 Be A Nickel,"**  
 Our Specialty, Carry Out

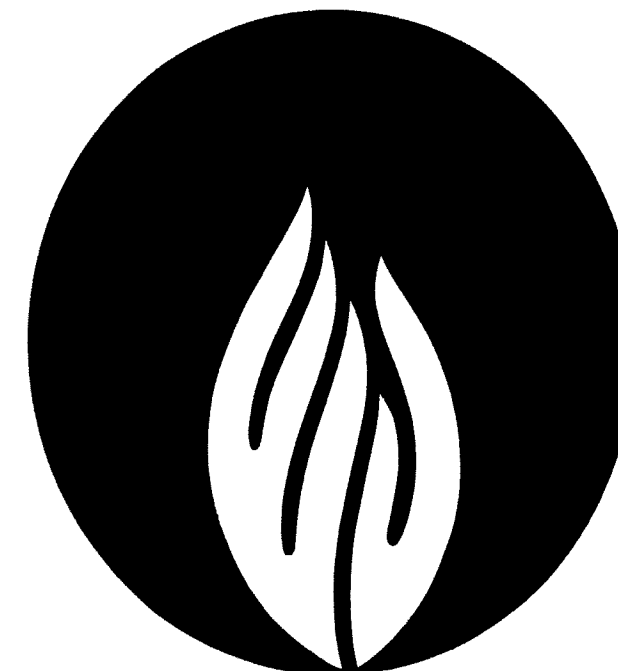

**WILLIAM JEWELL  
 COLLEGE**  
*achievement through faith*



## 1972 Tatler

Co-editors:  
Debbie Scholl  
Kay Shelton

Layouts:  
Linda Bryan  
Kathy Williams

Photographers:  
Steve Bloom  
Chuck Lederer  
Rod May

Art Editor  
Beth Dunlop

Senior Activities:  
Karen Poynter

Business:  
Eric Kaser  
Dr. Kermit Watkins—Business Advisor

Advertising:  
Skip Renolds

Advisor:  
Dr. Mimosa Schraer

The co-editors wish to acknowledge the patience and helpfulness of Mr. Robert Gadd, representative of Inter-Collegiate Press, and thank him for not getting too excited when a few deadlines were missed. We would also like to thank Susan Pogany and the Public Relations Department.