

The 1925

TATLER

William Jewell College.



L O N D O N:

Printed for Jonathan Robinson, at the Golden
St. Paul's Church-Yard; Brabazon
the 3 Pigeons in Cornhill; and Rob
at the Bell in Little-Britt

THE
TATLER
OF
WILLIAM JEWELL COLLEGE

Published in Seveall PARTS:
By the Junior Class,
OF THAT INSTITUTION

Edited by J. Roark, L. Roberts, B.
Chewning, M. Godfriaux, and T. Sexfon.
Managed by J. Clark, E. Hier, L.
Stapleton, and S. Church.

LIBERTY:

Engravings by the BAIRD COMPANY,
of Kansas City. Printed by H. Ray,
and the WILLIAM JEWELL PRESS.
are to be sold at the Sign of
Old Ely on the campus.



To the Reader.



AS Sir Richard Steele in his Tatler of the early Eighteenth Century did picture the sublimity and absurdity, the simplicity and affectation, the happiness and sorrow of the life of his time:

So have we, the Editors of this Tatler, endeavored to give an adequate picture of life in William Jewell College during the past school year.

STAFF '25

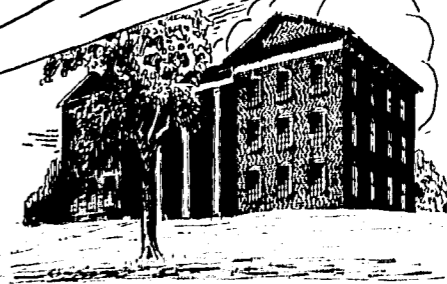



To
ROBERT EARL BOWLES.

Director of Athletics.
in William Jewell College.

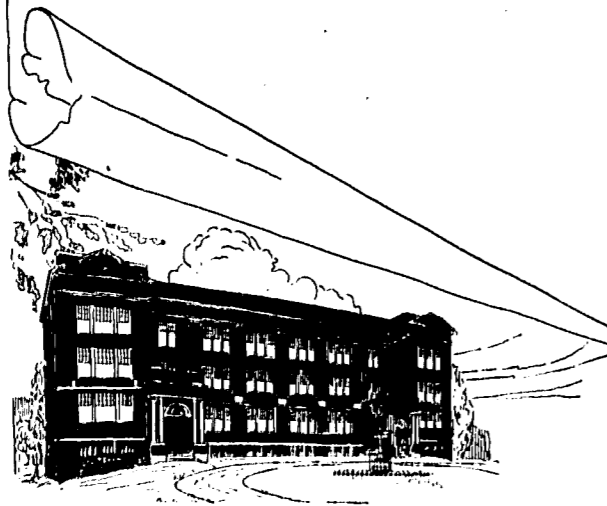

R. E. Bowles

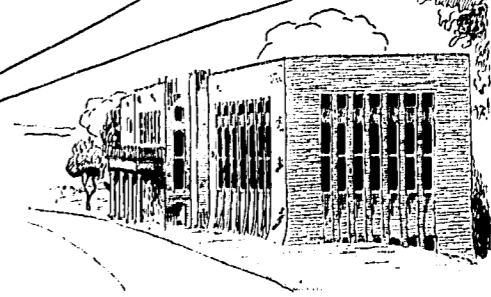



The Particular Title
of each VOLUME.

- VOL. I. *School and Campus.*
- VOL. II. *Classes.*
- VOL. III. *Athletics.*
- VOL. IV. *Activities.*
- VOL. V. *Organizations.*
- VOL. VI. *Scum.*
and the advertisements.



THE TATLER.
VOLUME *the* FIRST.



L O N D O N:

Printed for J. and R. TONSON and S. DRAPER.
MDCCLXXVII.

SCHOOL-CAMPUS.

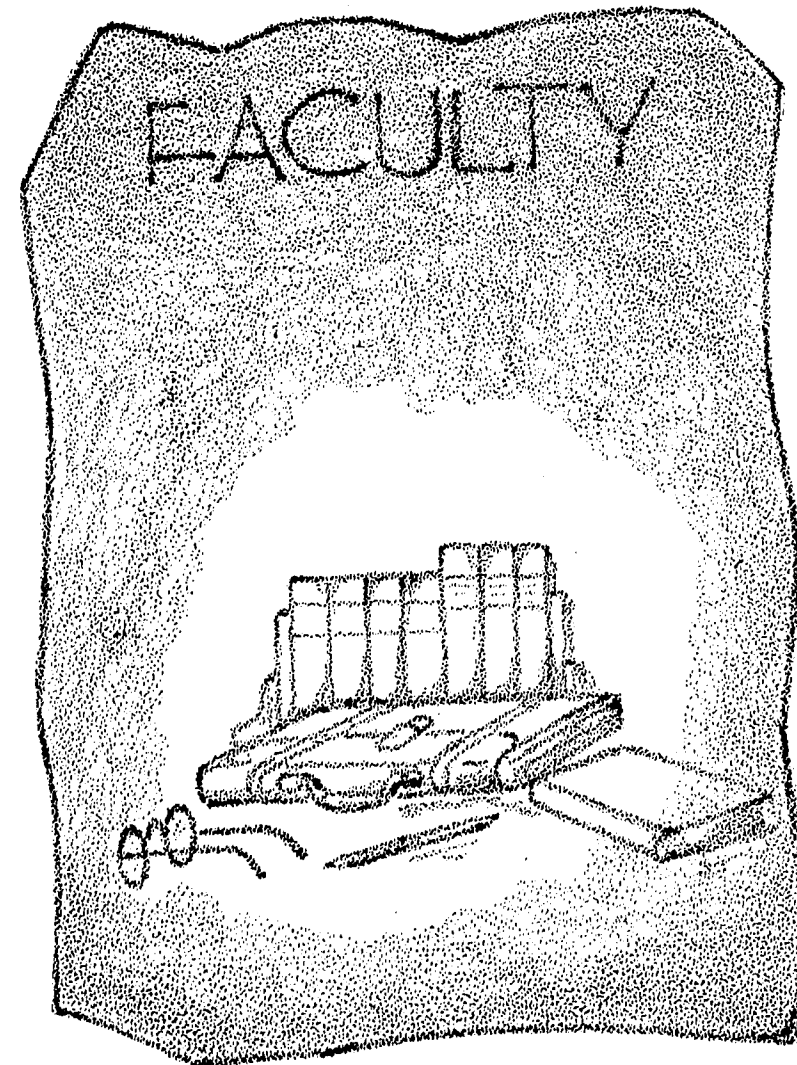



JOHN P. GREENE
A. M., D. D., LL. D.
A. M., LaGrange; D. D., Southern Baptist Theological Seminary; LL. D., Colgate University; President Emeritus William Jewell College.



H. C. WAYMAN
A. M., Th. D., D. D., D. Litt.
A. M., Georgetown College, 1904; D. D., Georgetown College, 1910; Th. D. Southern Baptist Theological Seminary, 1912; D. Litt., Oxford University, 1921; President of William Jewell College.



JOHN P. FRUIT

A. M., Ph. D.

A. M., Bethel College, 1891; Ph. D., Leipsic, 1895;
Professor of English Language and Literature.



HARRY G. PARKER

A. M., Ph. D.

A. M., William Jewell, 1893; Ph. D., Harvard, 1900;
Professor of Chemistry.



WILLIAM D. BASKETT

A. M., Ph. D.

A. M., Central College, 1901; Ph. D., Chicago, 1916;
Professor of Modern Languages.

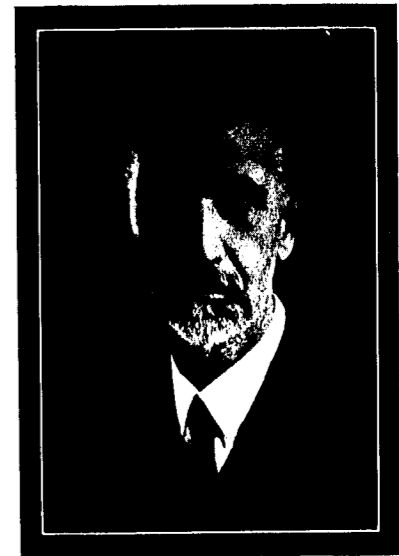

CLARENCE J. ELMORE

A. B., A. M., Ph. D.

A. B., University of Nebraska, 1895; A. M., Uni-
versity of Nebraska, 1898; Ph. D., University of
Nebraska, 1915; Professor of Biology.

RICHARD PRICE RIDER

A. M.

A. M., Shurtleff College, 1893; Emeritus Professor
of Latin.

ROBERT R. FLEET

A. M., Ph. D.

A. M., University of Missouri, 1900; Ph. D., Heidel-
burg, 1903; Professor of Mathematics.

LORENZO D. WEYAND

A. B., B. D., A. M., Ph. D.

A. B., Grand Island College, 1906; B. D., Rochester
Theological Seminary, 1910; Ph. D., Chicago,
1919; Professor of Sociology.

E. W. MOUNCE

B. S., A. M.

B. S., University of Missouri, 1920; A. M., Univer-
sity of Missouri, 1921; Professor of History.

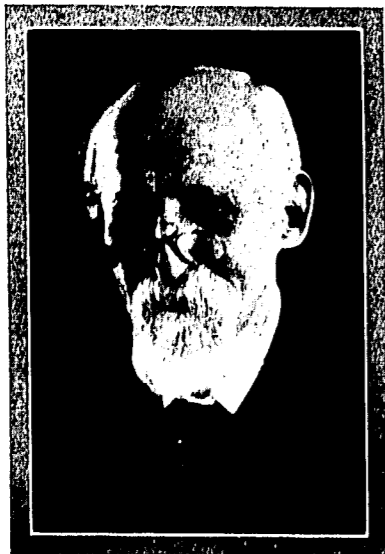

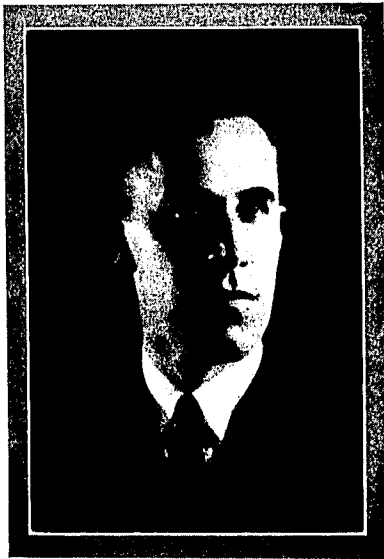

FORREST C. FEEZOR

A. B., Th. M.

A. B., Wake Forest College, 1920; Th. M., Southern Baptist Theological Seminary, 1923; Professor of Bible.

GEORGE H. WHITE

A. B.

A. B., William Jewell, 1920; Professor of Latin.



JOHN E. DAVIS

A. B.

A. B., William Jewell, 1907; Professor of Physics.

ARTHUR G. BYRNS

B. S., A. M.

B. S., Purdue University, 1898; A. M., University of Kansas, 1920; Professor of Spanish.



WALTER O. WALKER

A. B.

A. B., William Jewell, 1919; Assistant Professor of Chemistry.

ROBERT EARL BOWLES

A. B.

A. B., William Jewell, 1912; Director of Athletics.

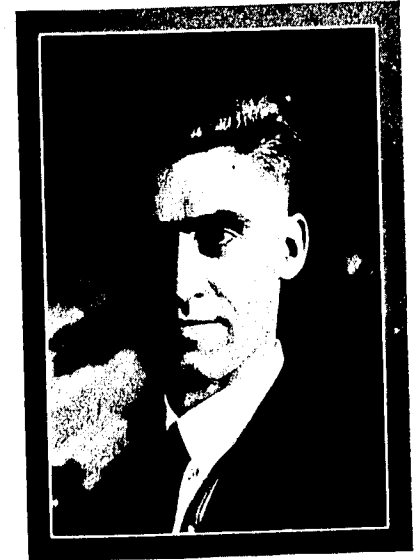

P. CASPAR HARVEY

A. B., A. M.

A. B., William Jewell, 1910; A. M., William Jewell, 1911; Professor of English Composition.

FRED B. PEARSON

A. B., Th. M., Th. D.

A. B., Howard College, 1918; Th. M., Baptist Theological Seminary, 1921; Th. D., Baptist Theological Seminary, 1923; Professor of Greek.



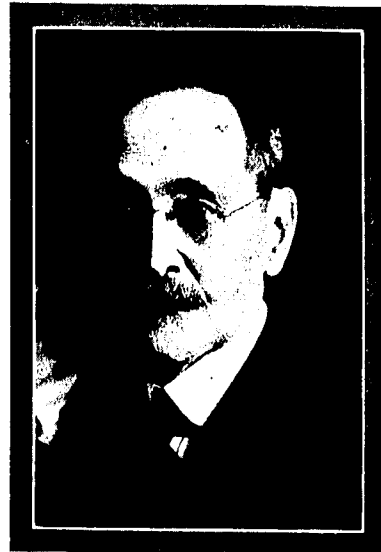

JAMES C. ARMSTRONG

A. B., A. M.

A. B., William Jewell, 1874; A. M., William Jewell, 1875; Librarian.

MERVIN M. DEEMS

A. B., Th. M.

A. B., John Hopkins, 1921; Th. M., Louisville Southern Baptist Theological Seminary, 1924; Assistant Professor of History.

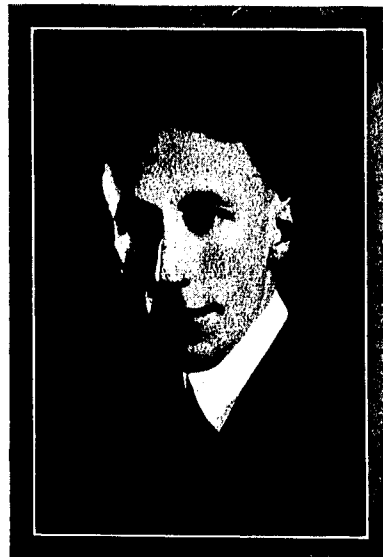

HARRY E. COOPER

Mus. B., Mus. D., A. A. G. O.

Mus. B., Horner Institute, Kansas City; Mus. D., Bush Conservatory, Chicago; A. A. G. O., American Guild of Organists; Professor of Music.

J. GIBSON PRATHER

A. B., M. A.,

A. B., Transylvania College, 1908; M. A., Columbia University, 1912; Succeeded Spring Term by Col. Stephen Melvil Barrett, B. S., Drury, 1904; A. M., Drury, 1909; Professor of Education.

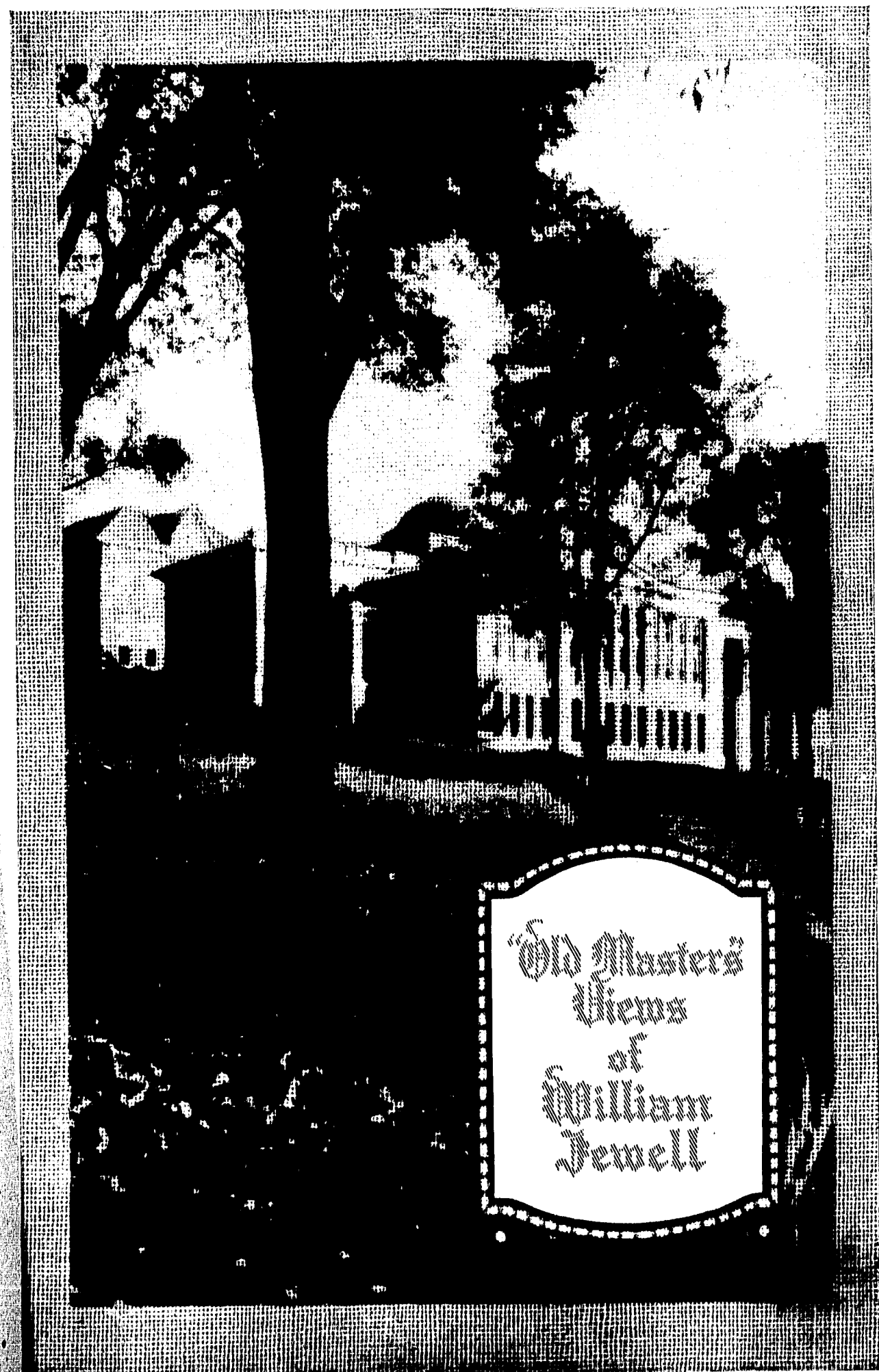

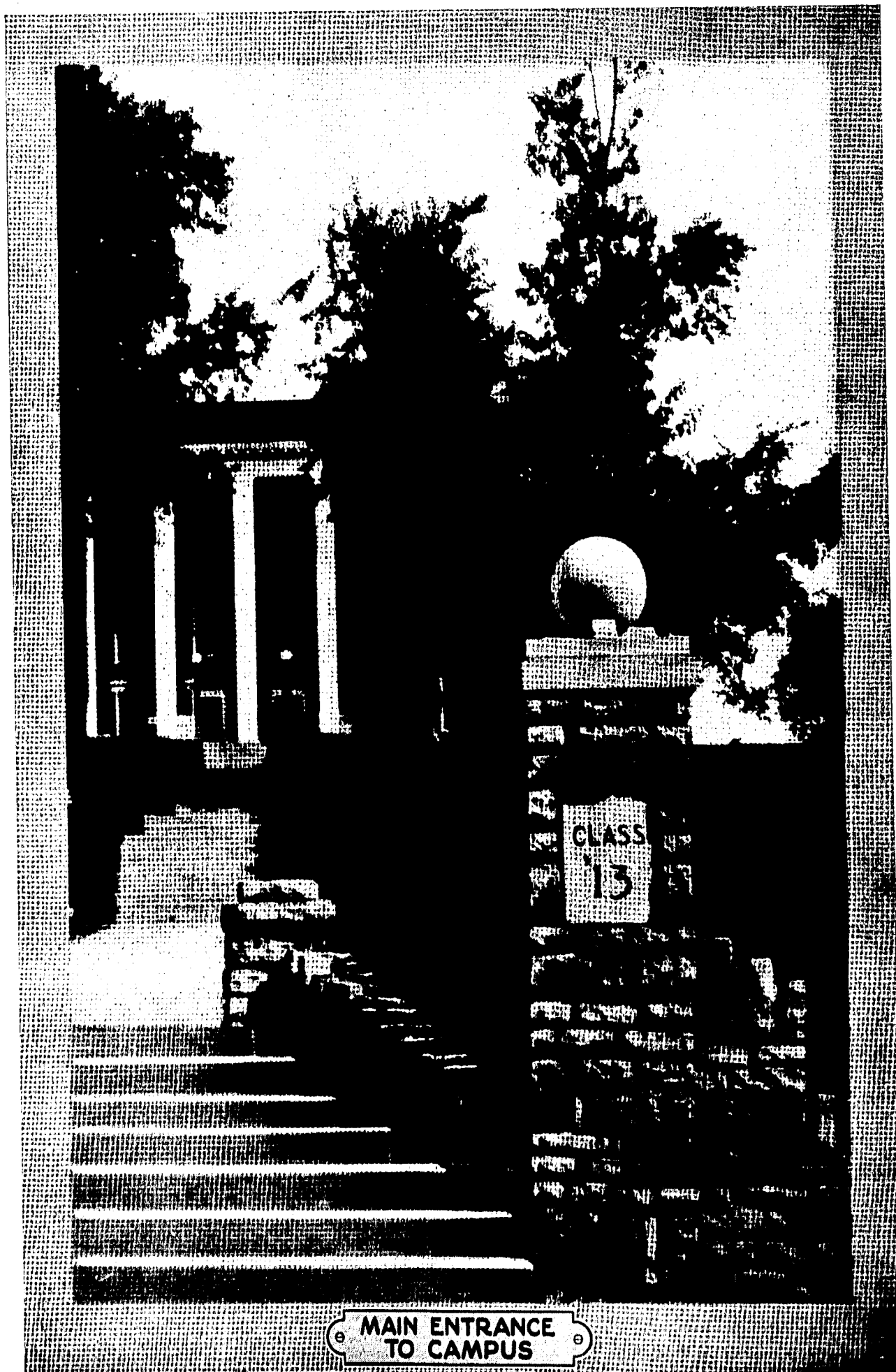

MAIN ENTRANCE TO CAMPUS

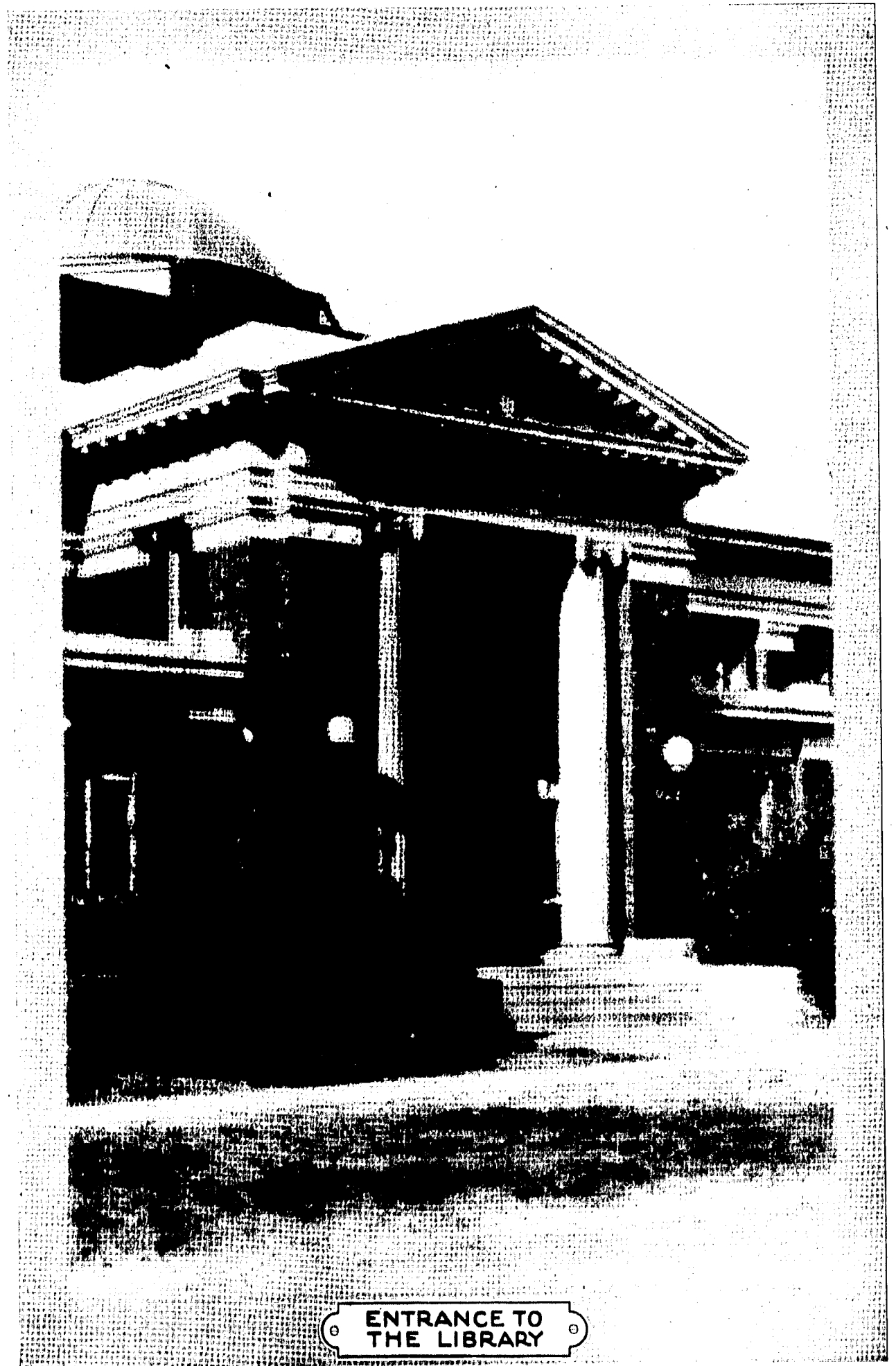

ENTRANCE TO THE LIBRARY



© SILENT SENTINEL OF THE OLD HILL ©

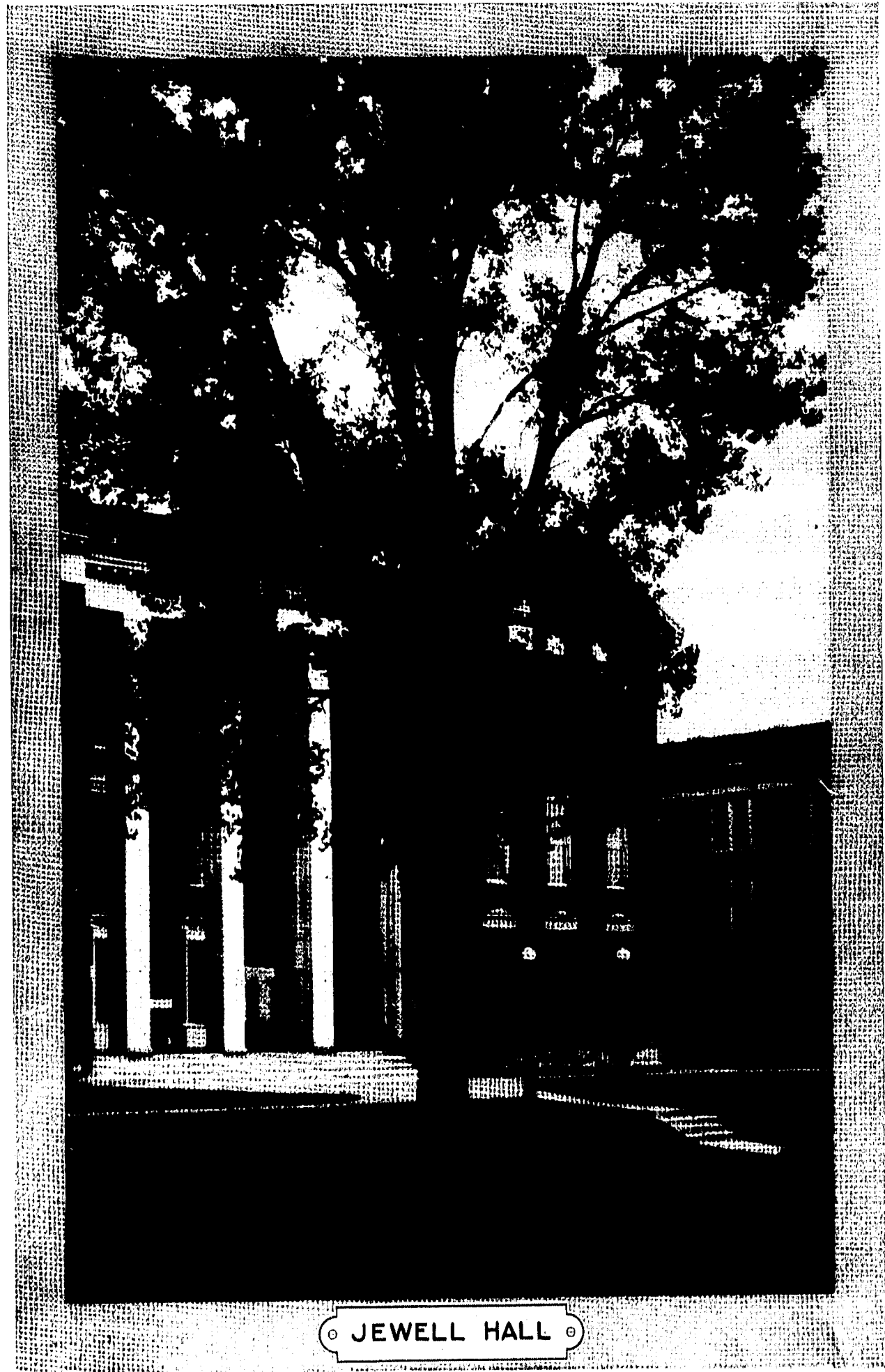

© JEWELL HALL ©

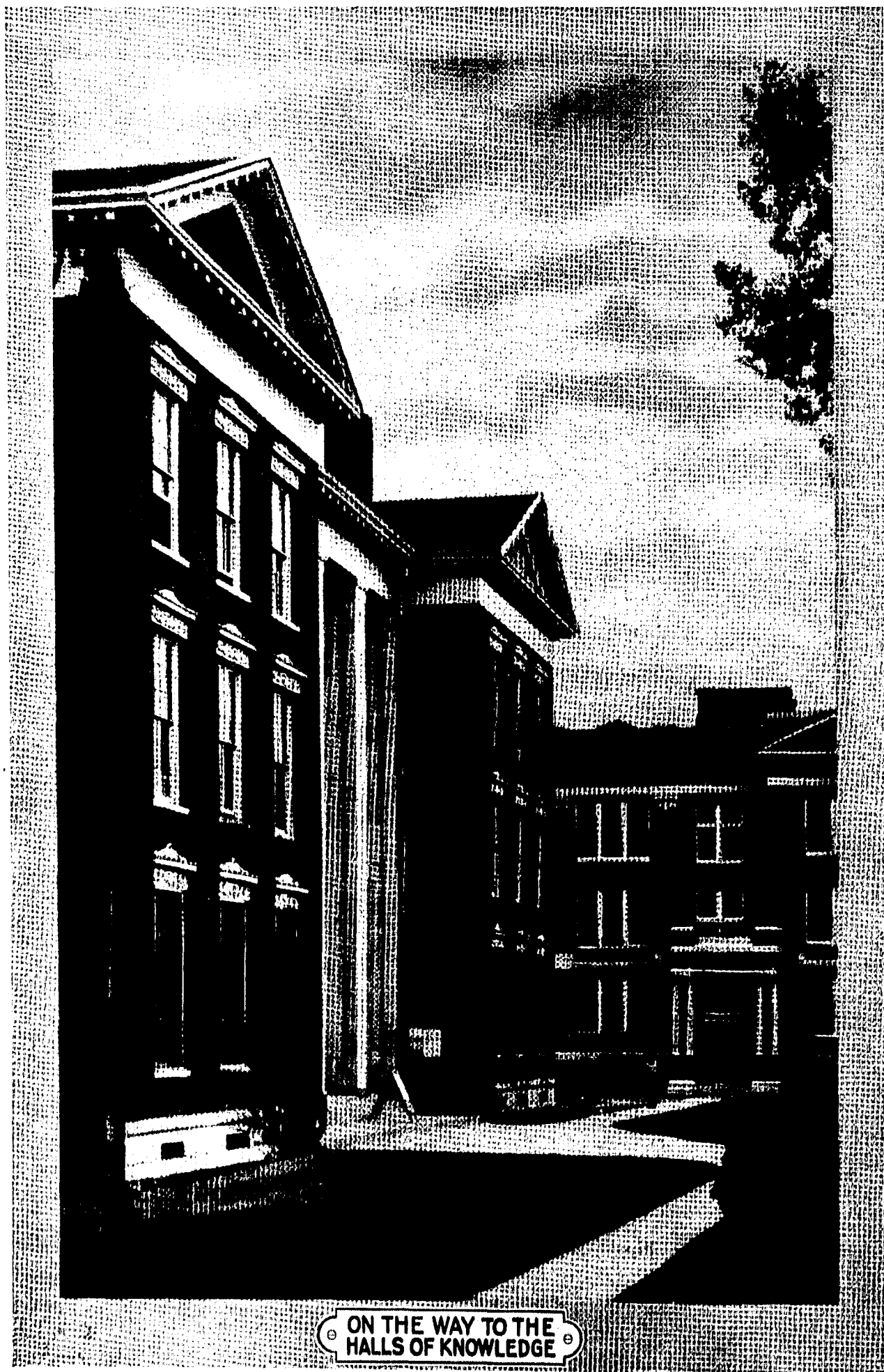

ON THE WAY TO THE
HALLS OF KNOWLEDGE

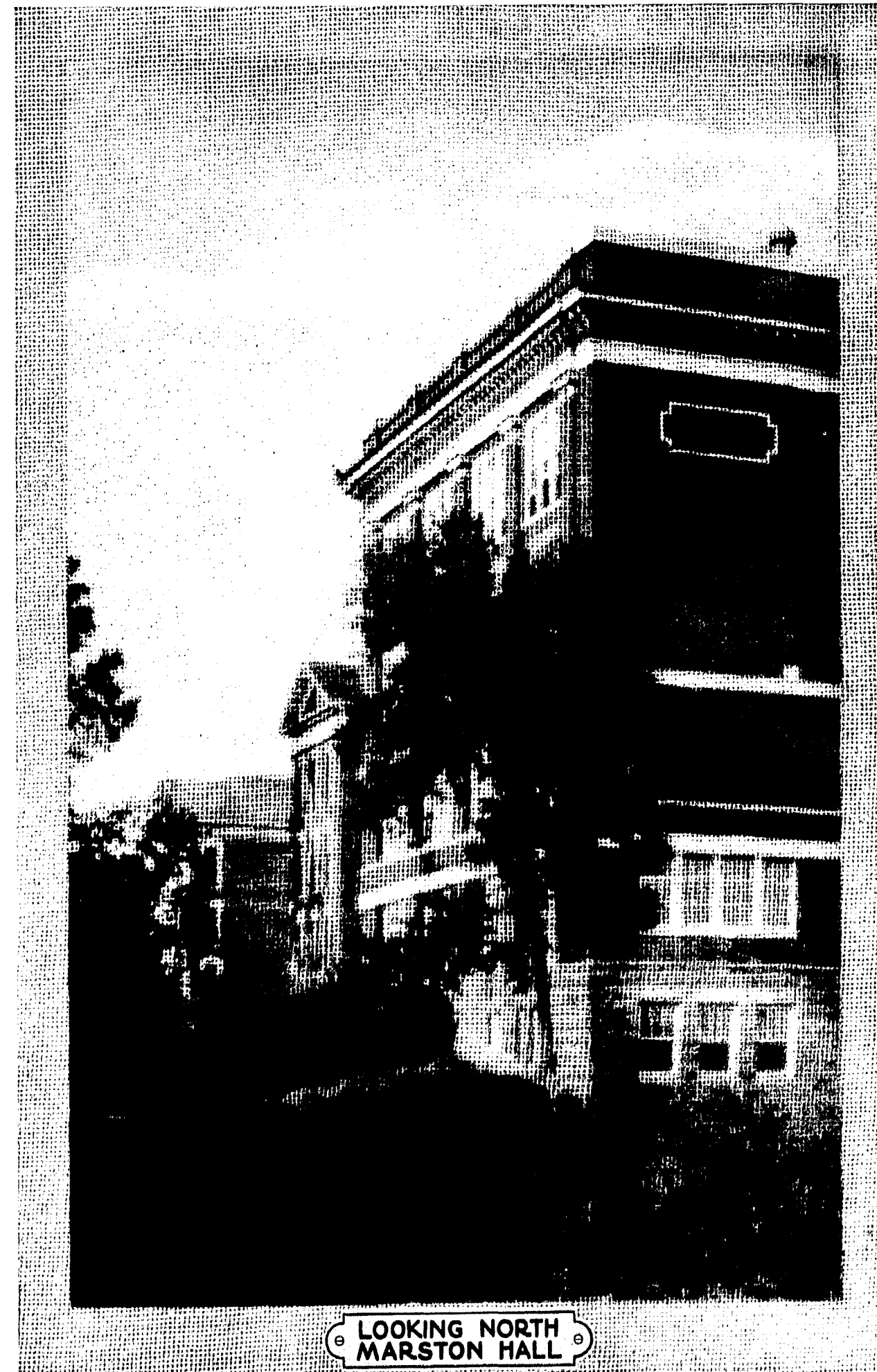

LOOKING NORTH
MARSTON HALL



AGLIMPSE OF THE CAMPUS
FROM MARSTON HALL

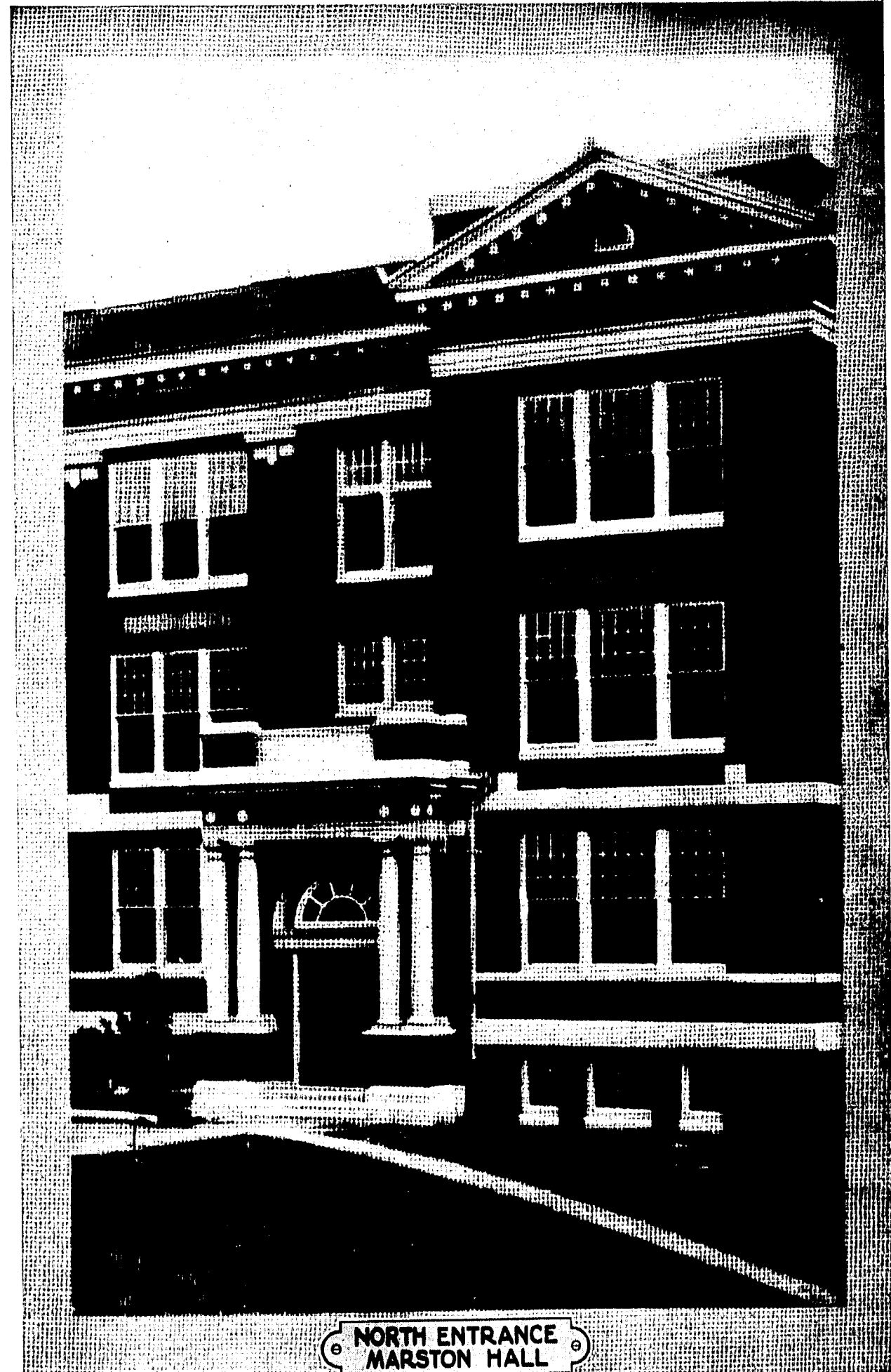

NORTH ENTRANCE
MARSTON HALL

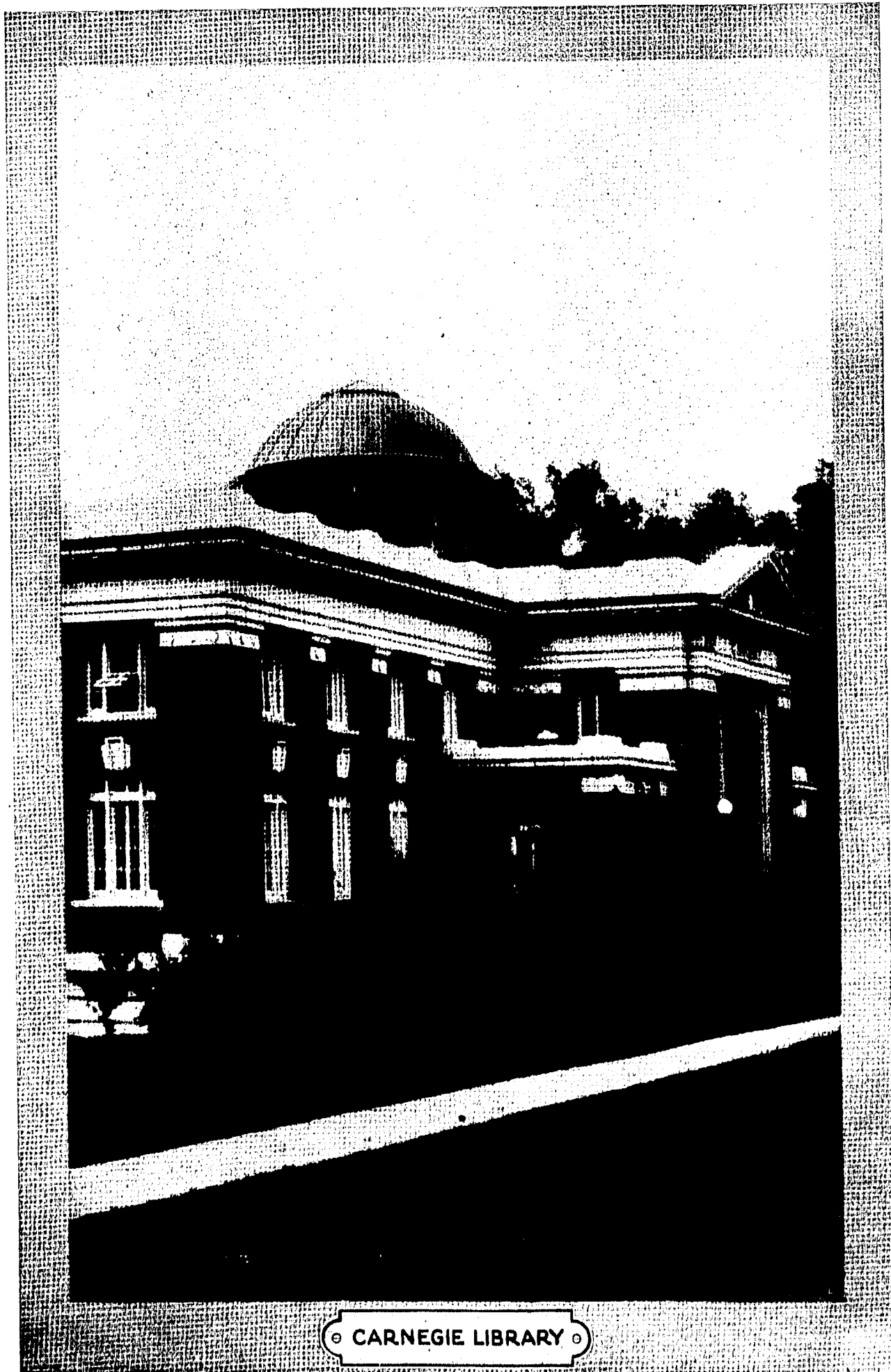

◉ CARNEGIE LIBRARY ◉

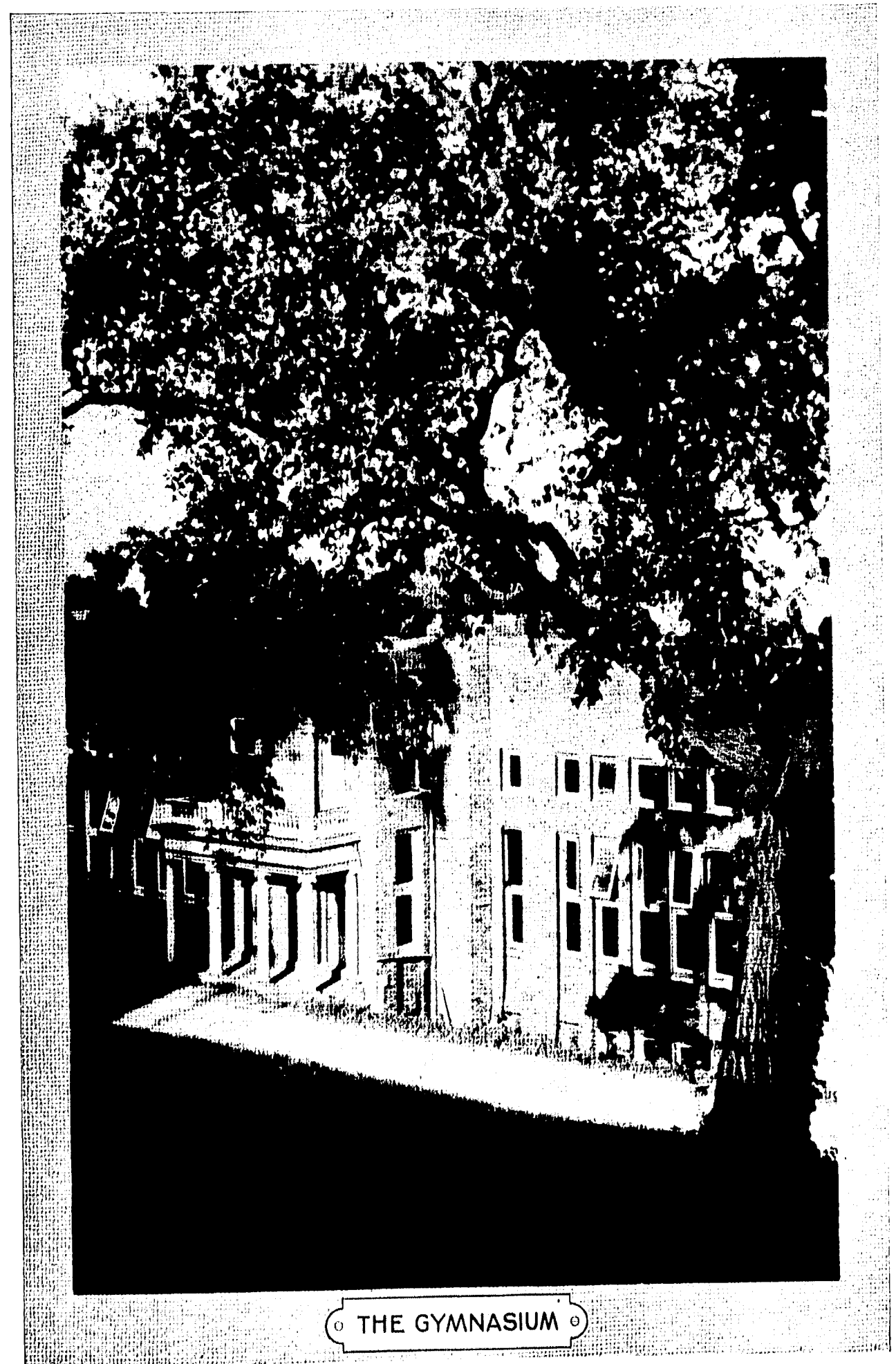

◉ THE GYMNASIUM ◉

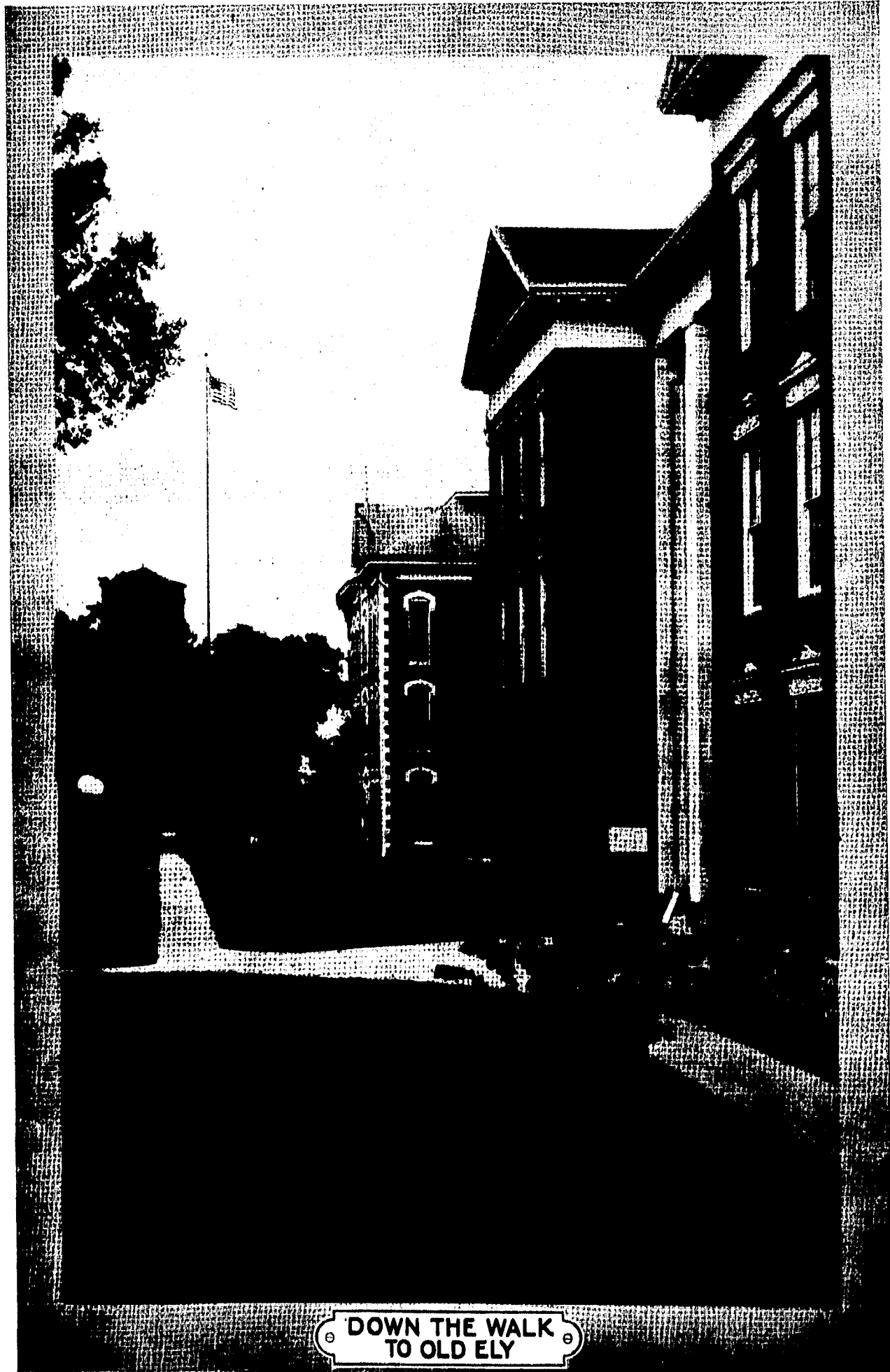

DOWN THE WALK
TO OLD ELY

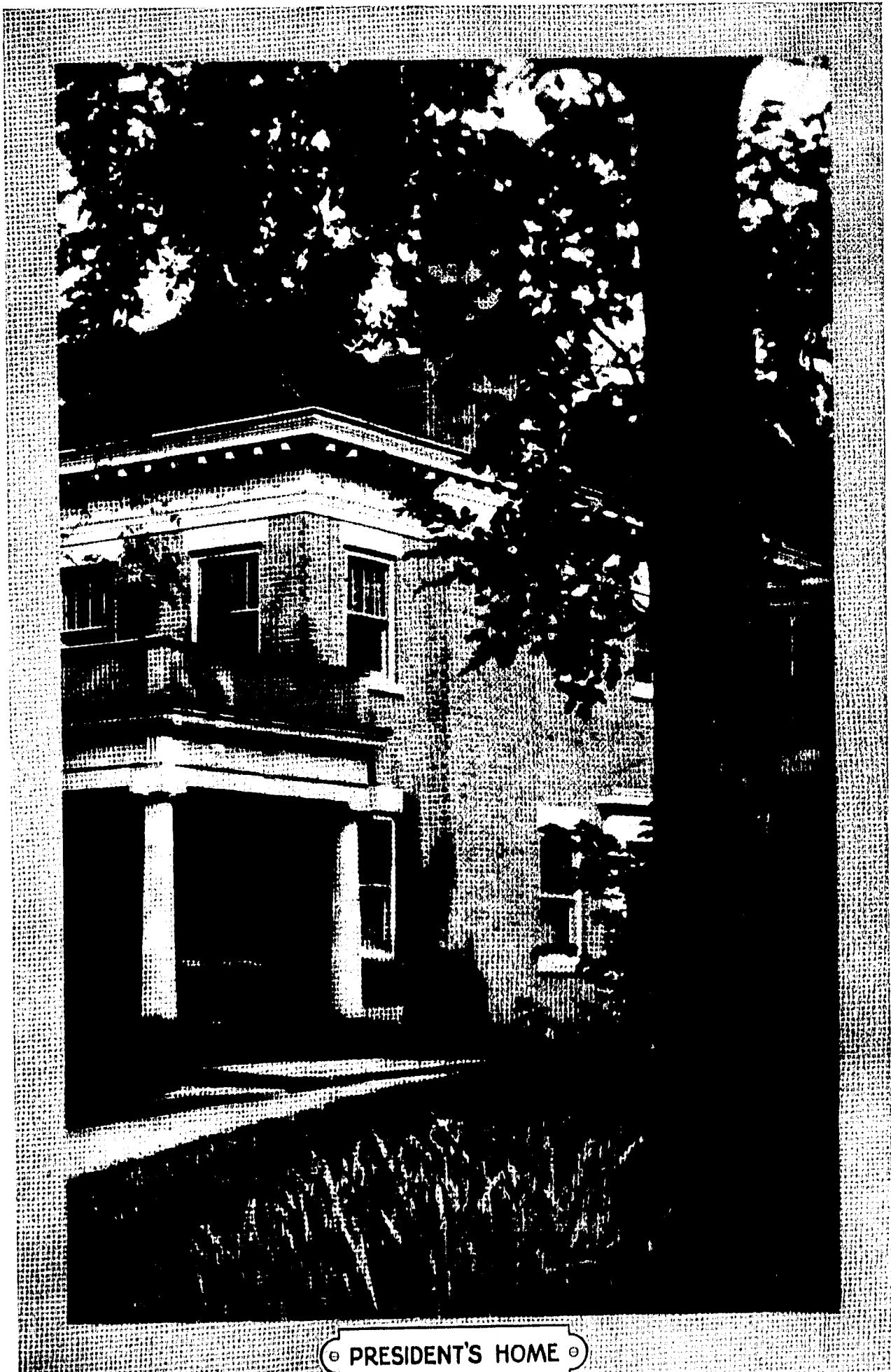

PRESIDENT'S HOME

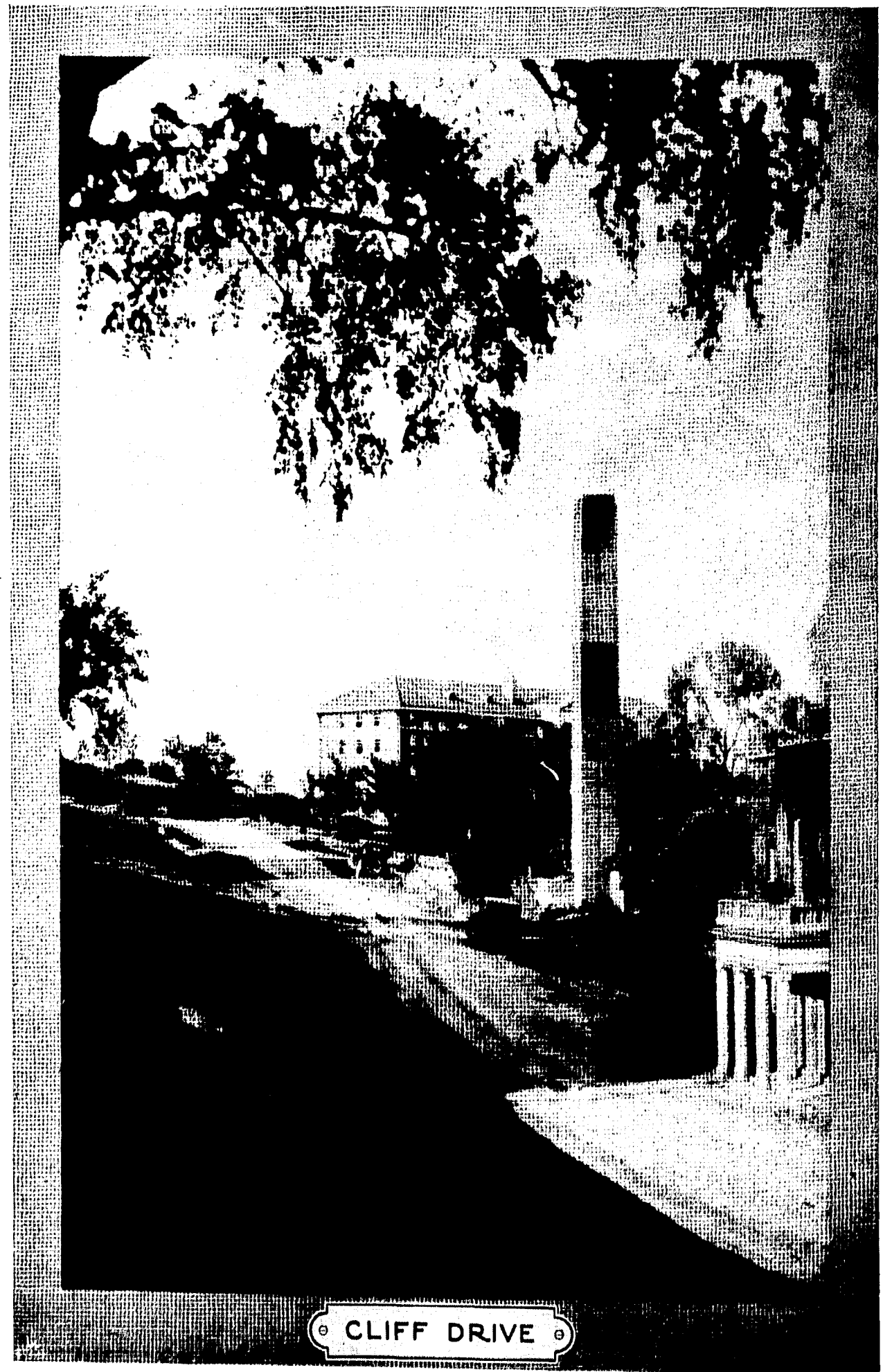

CLIFF DRIVE

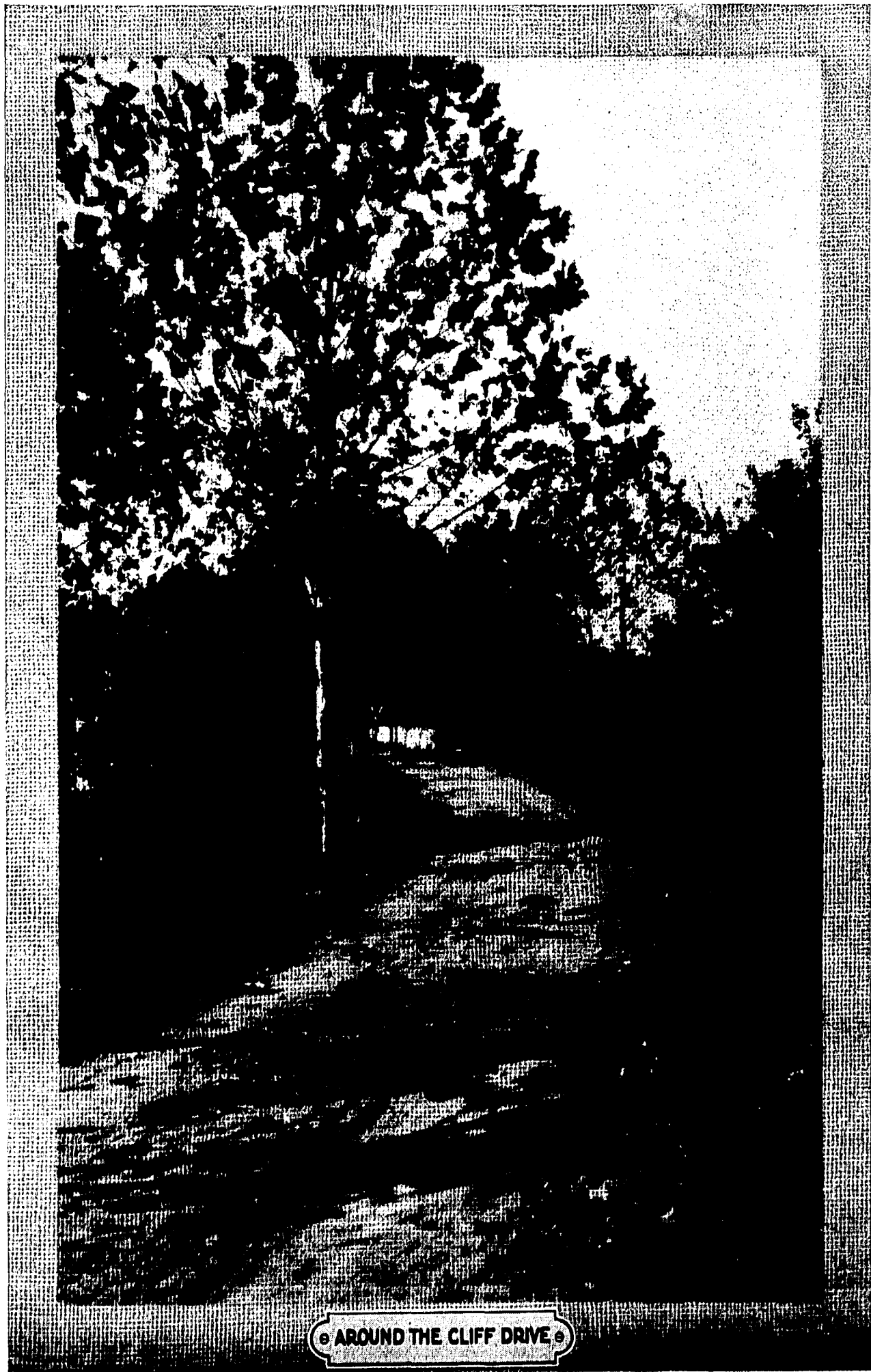

AROUND THE CLIFF DRIVE

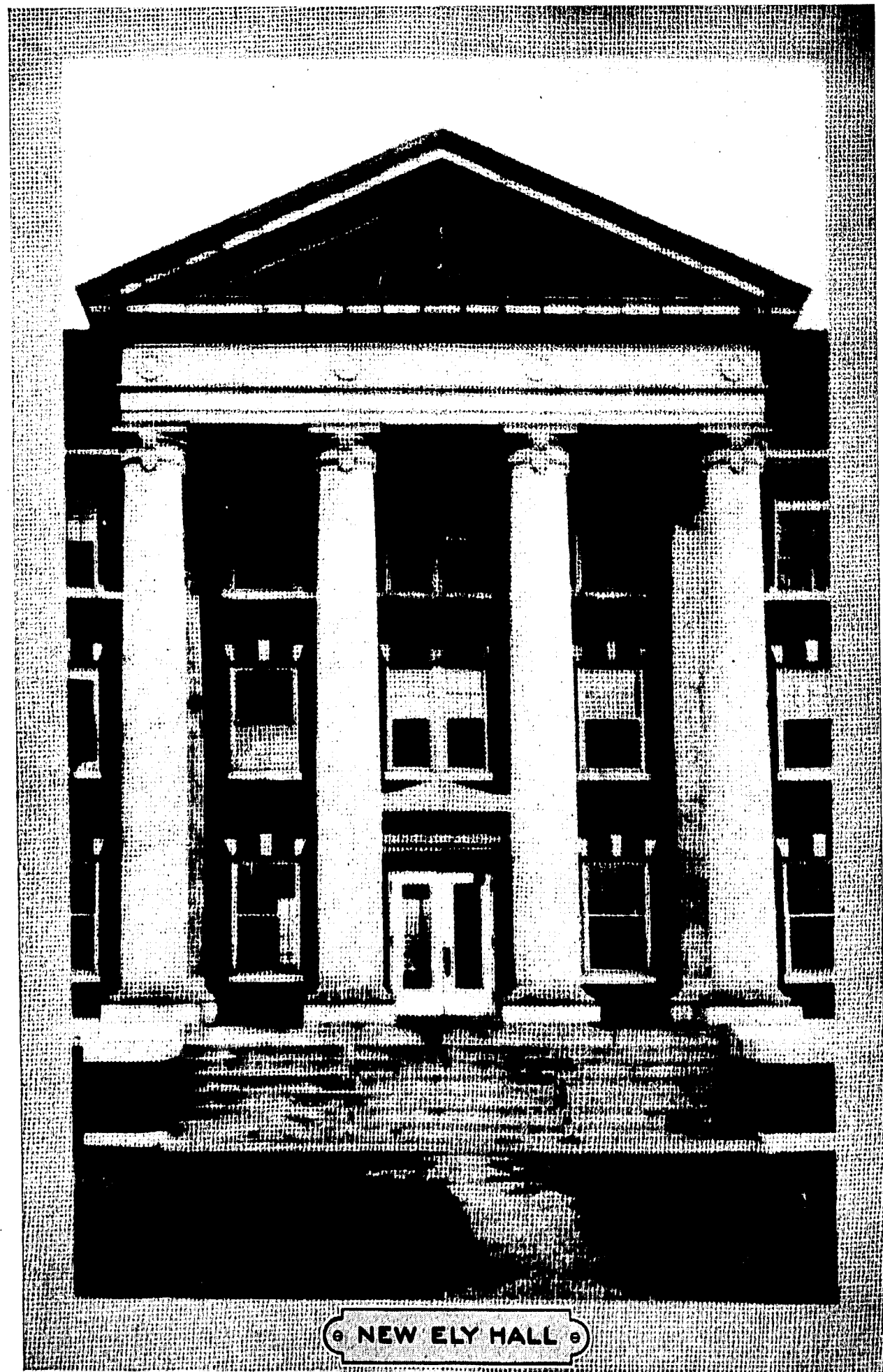

NEW ELY HALL

THE TATLER.
VOLUME *the* SECOND.



L O N D O N :

Printed for J. and R. TONSON and S. DRAPER.

MDCCLXXVII.

CLASSES.

JUNIORS

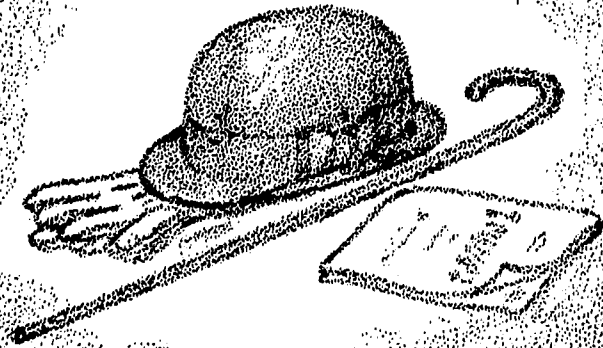



PRESIDENT

HOLMES, FLOYD C. *Hemple*
 History and Sociology
 Zeta Chi; Keats Club; Scribblers; Inter-Fraternity Council; Aeons; Pi Kappa Delta; Debate '23, '24; Razzers; Student Senate '24; Tatler Staff '24; Student Staff '24.

VICE-PRESIDENT

GRIZZELL, T. N. *Salisbury*
 History and Political Science
 Sigma Nu; Inter-Fraternity Council; Aeons; Glee Club; Tatler Staff '24; Student Staff '25; Sons of Rest; Razzers.

SECRETARY

Mrs. M. A. Church

TREASURER

JAMES Church

STUDENT SENATE

ERNEST JUSTUS
 HERBERT ZACH

BOARD OF CONTROL

LUTHER FOSTER

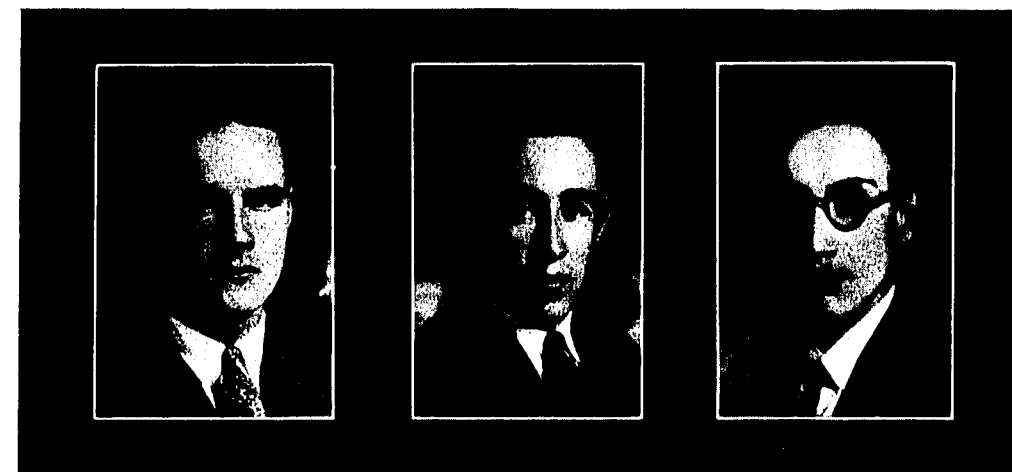

ALEXANDER, JEROME D. *Liberty*
 Mathematics
 Phi Gamma Delta; Glee Club; J Club; Track '24; Class and Fraternity Basket Ball '23, '24.

BECK, I. C. *Caseyville, Ill*
 History
 Y. M. C. A.; Ministerial Group; Track '20, '22 '23.

BAKER, KENNETH D. *Liberty*
 Mathematics, Physics, Education

BARTHOLOMEW, JESS *Rock Port*
 Physics
 Physics Assistant '23, '24, '25.

BARR, LAWRENCE HUBERT *Excelsior Springs*
 History and Political Science, Education
 Philomathian; International Relations Club; DeMolay Club; Coolidge-Dawes Club; Ass't Advertising Manager Tatler '24.

BOYDSTON, EVELYN *Dearborn*
 Education
 W. J. C. A.; Girls' Glee Club.





BOYDSTON, LUCILLE
Education
W. J. C. A.; Girls' Glee Club

Dearborn

BURTON, CHARLES M. *Liberty*
Chemistry
Kappa Sigma; Khem Club '24, Pres. '25; Glee Club '23, '24, '25; Art Editor Tatler '24, Vice President Junior Class '24.

BRADFIELD, RUTH
History
W. J. C. A.

Liberty

CARLISLE, J. V. *Williamstown*
Education
International Relations Club; Alpha Zeta Pi Club; Vice President Excelsior Literary Society; Pres. Ministerial Group; Funnel Gang; Glee Club '23, '24.

BROWN, MILLARD I. *Milan*
Chemistry
Zeta Chi; Khem Club; Assistant Chemistry '24, '25.

CHENOWETH, ROMA *Liberty*
French
Iota Pi.

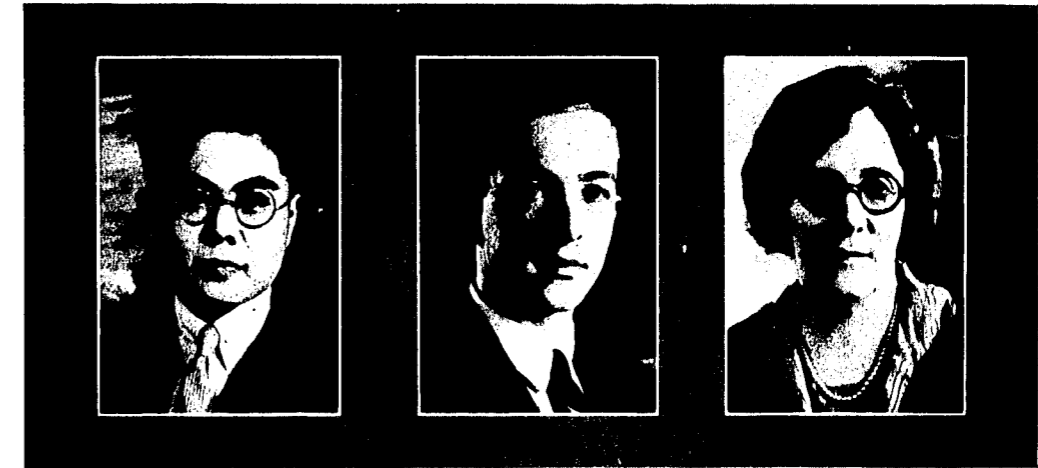

CHIBA, ISAMU *Tokio, Japan*
Social Science
Student Volunteer Band; Ministerial Group.

CLOONAN, C. B. *Savannah*
History and Political Science
Philomathian; Ministerial Group.

CHURCH, JAMES M. *Liberty*
Chemistry
Khem Club, Pres. '24; Class Treasurer '25; Raz-zers.

COFFMAN, EFFIE MARIE *Liberty*
French
Student Volunteers; W. J. C. A.; Philomathian.

CHURCH, MRS. MARY A. *Liberty*
History and Political Science
Gamma Club; Pres. of Senior Girls; Class Secretary; Pres. Girls' Student Government Association; History Assistant.

CONE, DAVID A. *Hempstead*
Education
Sigma Nu; Keats Club.





CROCKETT, VIRGINIA
Education

Liberty

DULIN, JOHN E.
Chemistry

Portland, Ore.

Kappa Sigma; Inter-Fraternity Council; Chemistry Assistant '24, '25; Class Basket Ball.

DAVIS, FRANK D.

El Paso, Texas

ELLIOT, J. W.

Grayson

History and Political Science

Sigma Nu; Inter-Fraternity Council; Cosmopolitan Club; Inter-Fraternity Basket Ball.

Education

Kappa Alpha; Aeons; Quo Vadis; J Club, Vice-Pres.; Inter-Fraternity Council; Football '21, '22, '23, Captain '24.

DAVIS, RALPH W.

Liberty

ELMORE, MARY E.

Liberty

History and Political Science
Y. M. C. A.; Philomathian.

Biology and Chemistry

Gamma Club, Chief Molecule of '24, '25.

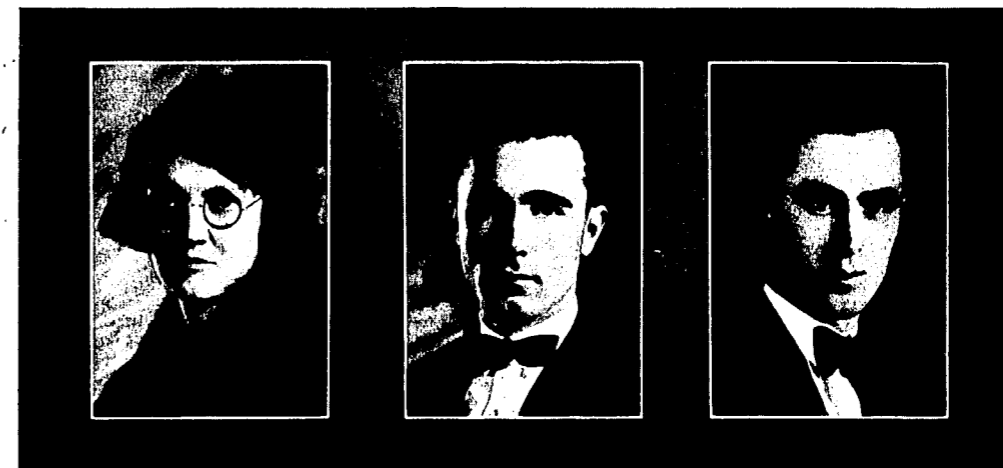

FISCHER, KIZZIE BELLE

Gilliam

GODFRIAUX, EMILE O.

Liberty

History and Political Science

W. J. C. A.; International Relations Club.

Education

Phi Gamma Delta; Scribblers; Glee Club; J Club; Razzers; Base Ball '24; Football '24; Freshman Debate; Associate Editor Student '24, Editor '24, '25; Quartet.

FOSTER, LUTHER A.

Livonia

Social Science

Alpha Zeta Pi Club; Philomathian; Khem Club; Y. M. C. A.; Student Volunteers, Pres.; Assistant in Chemistry '24, '25; Assistant Librarian '23, '24.

GRIFFIN, CLAYBORNE

Mexico

Education and Bible

Y. M. C. A.; Basket Ball '22, '23, '24; Captain '25.

FOSTER, W. I.

Livonia

Physics

Alpha Zeta Pi Club; Philomathian; Physics Assistant '24, '25; Mathematics Assistant '24, '25.

HENSLEY, CLARENCE WILSON

St. Joseph

History and Political Science

Philomathian; International Relations Club; Y. M. C. A.





HOLLAND, I. C.
History and Political Science
Cosmopolitan Club.

Brazil

KING, DUDLEY TIMOTHY
Chemistry
Kappa Alpha; Aeons; Quo Vadis; J Club
Football '22, '23; Track '22, '23; Basketball
'23, '24, '25; Baseball '22, '24.

Houston, Tex.

JUSTUS, ERNEST MILTON
Physics
Phi Gamma Delta; Aeons; J Club; Inter-Fra-
ternity Council; Student Senate; Razzers;
Physics Assistant '23, '24, '25; Football '21, '22,
Capt. '23, '24; Track '22, '23, '24, Capt. '25.

Trenton

LEE, ELIZABETH D.
English
T. N. T.; Girls' Glee Club, Pres.; Dramatic Club
W. J. C. A.

St. Louis

KEETCH, S. GENEVA
Social Science
W. J. C. A.; Assistant in Biology '24.

Rochester, N. Y.

LESSLY, STILES
Greek
Y. M. C. A.; Ministerial Group; Philomathian,
Pres. '25; Treas. Judson-Peck '24; Pres. Ye
Sons of Gutenberg '24; Vice President Minis-
terial Group, '25.

Higbee



LOWERY, ALLEN
Education
Phi Gamma Delta; Aeons; Quo Vadis; Raz-
zers; Fraternity and Class Basketball.

Blackwell, Okla.

McCOMAS, BLANCHE
French
T. N. T.; W. J. C. A.

Liberty

MADSEN, NEILS G.
Sociology
Student Volunteers

Kansas City

McGRATH, ROY W.
Chemistry
Kappa Alpha

Mountain View

MAGEE, CARL O.
History and Political Science
Kappa Alpha; Tatler Staff '24.

Albany

McQUILLIN, LORIS E.
Mathematics
Khem Club; Mathematics Assistant.

Hamilton





MOHLER, J. GARDNER
History

Springfield

OSBORN, HOWARD
Physics
Sigma Nu; Aeons; Razzers

Clifton Hill

MOHLER, S. NILL
Chemistry
Glee Club, '24, '25

Springfield

PARTEE, WILLIAM E. *Vandalla*
History and Political Science
Phi Gamma Delta; Pi Kappa Delta; Inter-Fra-
ternity Council; International Relations Club;
Quo Vadis; Fraternity Basket Ball; Varsity
Debate '23, '24, '25.

NEWMAN, MRS. HARRIS R. *Liberty*
Education
Gamma Club; W. J. C. A.; Girls' Student Gov-
ernment Association Council, Sec'y '23, '24.

PETREE, LOUIS G. *Hamilton*
Chemistry
Khem Club; Student Senate '24; Class Basket
Ball.



PHILLIPS, MARGARET LULU *Liberty*
English
W. J. C. A.; Philomathian; Dramatic Club.

SIMS, JOHN BYRON *Carrollton*
Social Science
Kappa Sigma; Student Senate '22; Student
Staff '22; Business Manager Student '23; Editor
Tatler '24.

REEVES ELIZABETH FERGUSON *Kansas City*
English
T. N. T.; Girls' Glee Club; Dramatic Club; W. J.
C. A.

SIPLE, RAYMOND H. *Coffey*
Chemistry
Zeta Chi; Razzers; Coolidge-Dawes Club;
Chemistry Assistant.

RHODUS, OPAL *Lawson*
French
Iota Pi; W. J. C. A.

STONE, A. P., JR. *Springfield*
English
Varsity Debate '25.

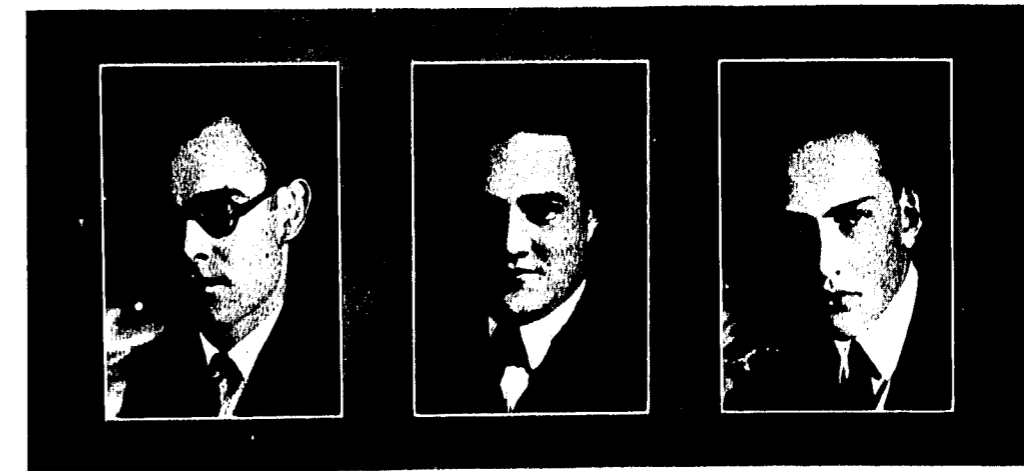



STUART, MERIWETHER

Liberty

Greek

Kappa Alpha; Keats Club; Scribblers; Freshman Debate Squad '23; Class President '23; Board of Control '24; Inter-Fraternity.

NETH, MRS. FRANCES TAPP

Liberty

Mathematics

W. J. C. A.

TRIMBLE, FRANK H., JR.

Liberty

Mathematics

Phi Gamma Delta; Bus. Manager Student '24; Glee Club '23, '24.

VANLANDINGHAM, IDABELLE

Liberty

History and Political Science

Iota Pi; W. J. C. A.; Dramatic Club.

WADE, FRED H.

Liberty

Sociology

Glee Club; Dramatic Club; Philomathian; Funnel Gang.

ZACH, HERBERT WILLIAM

Hamburg, Iowa

Social Science

Zeta Chi; Student Senate '25; Bus. Manager Tatler '24.



Had Pepus Been a Senior

SEPTEMBER 9—

Arrived in Liberty this day on a bus, where upon alighting, I found no sign of the crowd of my fellows I had expected to see, which did give me much discomfort. So up the street straining at my suitcases with a heavy heart. Stepping around a corner I did come upon a crowd of my fellows who did shout and slap me on the back right merrily, which did please me exceedingly to know of the joy I did give them. The afternoon was spent telling tales of midsummer madness, my tales making deep impression upon my fellows, not one of them doubting me. After supper to McKee and Ayers, where there were many fine fellows and much drinking and merriment. Home and to bed, to the tune of crowing cocks.

SEPTEMBER 10—

Arose at 11 o'clock, my head aching from last nights' dissipation. This day I did matriculate and make out a snap course, for which I thank God. In the afternoon to Excelsior Springs with Miss ---- in her new Buick roadster and was quite pleased with the admiring glances I did receive, thanks to my new mustache, which does give me a grand air. At night to the ----- Hotel, where we did dance, and the cost but a twenty five cent tip. Home through the moonlight, Miss ---- fearful of highwaymen and of being locked out of the Girls' Dormitory, but much comforted by my charming attentions.

SEPTEMBER 16—

Up at ten o'clock and to chapel, where the Seniors did march in with derbies and canes, much to the envy and awe of the lower-classmen. Mr... --, a fine gentleman and a very good scholar, did read with great zeal the Senior proclamation, which was exceeding witty and clever, but with many words of which I knew not the meaning. At eleven o'clock to class, where Dr. Baskett did call me Sam and did tease me with gentle sarcasm, much to my great pleasure. The afternoon was spent in disciplining Freshmen and telling stories of remarkable humor in the Library. With ---- to the Jack O'Lantern at night and did eat a cutlet of Martha Washington pie with numerous flagons of rare Coca Cola. There came in Miss ---- dressed in a coat of tan with a new permanent wave, who I did accompany home, and who did respond right well to my kind attentions. Home to the casting of my accounts and so to bed.

SEPTEMBER 21— (Lord's day).

To church in the morning to the Rev ----, where a great company of handsome women and a lazy, poor sermon. This day I began to part my hair from the middle.

SEPTEMBER 26—

Up late to a breakfast of Post Toasties and Postum and thoughts of my pleasure to see how I am respected and honored by all people; and I find that I begin to know now how to receive so much reverence, which at first I could not tell how to do. In the afternoon with my fellows to the City and the Gayety, where a very innocent and most pretty entertainment, me-thought. After that, with them to the Lobby of the Hotel Baltimore, where much good company, and in discourse fell to talk of the conservative investment of a large fortune and the creation of great corporations. Home on the interurban, and this is the present life I lead. So to bed.

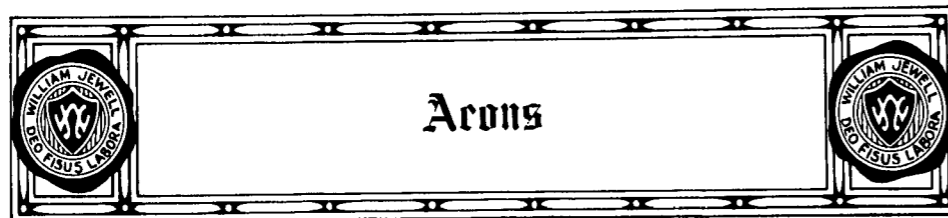

Senior honorary society devoted to furthering the interests of William Jewell College.

CONE	JUSTUS
ELLIOTT	KING
GRIZZELL	LOWERY
HOLMES	OSBORN



Top Row—Elliott, Grizzell; Second Row—Osborn, King; Bottom Row—Justus, Lowery, Holmes.

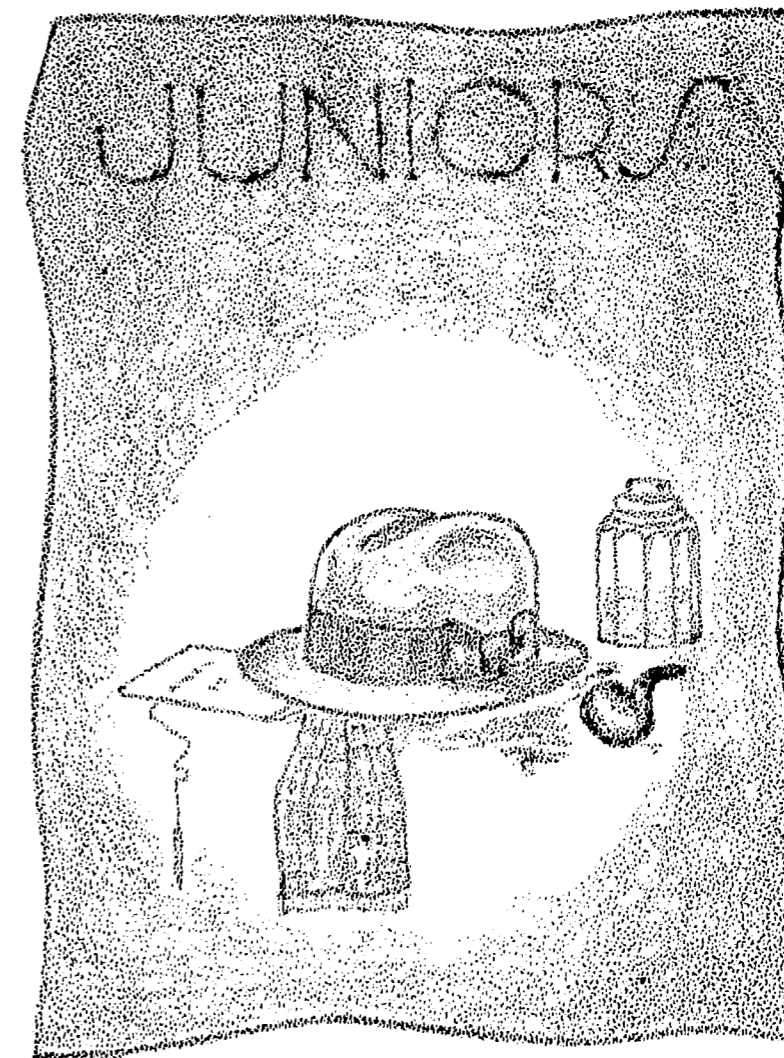



PRESIDENT

MILLARD MOOR *Independence*
 Kappa Sigma; Inter-Fraternity Council; Raz-
 zers; Track '23, Capt. '24.

VICE-PRESIDENT

FRANK B. TOALSON *Clark*
 Chemistry
 J Club; Football '21, '22, '24; Basketball '22, '23,
 '25; Baseball '22.

SECRETARY

CHARLES GARDNER

TREASURER

T. L. NOEL

STUDENT SENATE

B. T. MOORE
 A. M. REED

BOARD OF CONTROL

ROBERT G. TEBOW



BAILEY, NINA VIRGINIA *Trenton*
 Chemistry
 Gamma Club; Girls' Student Government As-
 sociation.

BEAN, HELEN *Springfield*
 Education
 Iota Pi; W. J. C. A.; Y. W. A.; Pepsters; Inter-
 national Relations Club; Orchestra; Assistant
 Librarian.

BICKFORD, AGNES *Kansas City*
 Education
 W. J. C. A.; Girl's Glee Club, Bus. Manager.

CARMICHAEL, D. A. *Liberty*
 History and Political Science
 Kappa Sigma; Class Basket Ball '24; Funnel
 Gang; International Relations Club; Democratic
 Club.

CHAPMAN, NANCY L. *Liberty*
 Education and History
 W. J. C. A.; International Relations Club.

CHEWNING, BERT S. *Harrisonville*
 Sociology
 Keats Club; Scribblers; Tatler Staff; Associate
 Editor of Student '25; Feature Editor Student
 '24.

CHURCH, SAM D. *Liberty*
 History
 Sigma Nu; Tatler Staff '25.

CLARK, JOHN E. *Liberty*
 Mathematics
 Razzers, Vice-Pres.; Band and Orchestra '23
 '24, '25; Bus. Manager Tatler '25.





CODER, RALPH V. History Phi Gamma Delta; Student Staff '24-'25.	<i>La Belle</i>	DAWSON, JOHN W. Chemistry Khem Club; Tatler Staff '25.	<i>Jefferson City</i>
COLLINS, EVALINA History Y. W. A.; Volunteer Band; Excelsiors.	<i>Wyaconda</i>	DAY, ROMNEY MAXWELL Chemistry Zeta Chi; Razzers.	<i>Dearborn</i>
CONNER, ISAAC W. History and Political Science Freshman Debate Squad '23.	<i>Springfield</i>	DOHERTY, MARY LEE History and Political Science Iota Pi; W. J. C. A.	<i>Lathrop</i>
CONWAY, CLARENCE Physics J Club; Excelsiors; Basket Ball '21; Track '21.	<i>Liberty</i>	FLEET, RYLAND Chemistry Kappa Sigma; J Club; Glee Club; Track '23, '24.	<i>Liberty</i>



FRISTOE, FRANK H. Chemistry Sigma Nu.	<i>Liberty</i>	GLASS, ORPHA Education	<i>Liberty</i>
FROST, D. L. Chemistry Khem Club	<i>Carthage</i>	GODFRIAUX, M. R. Chemistry Phi Gamma Delta; Khem Club; Tatler Staff '25; Graphics Instructor '25; Class Basketball '24.	<i>Liberty</i>
GARDNER, CHARLES E. Education J Club; Football '23, '24; Basket Ball '23, '24, '25, Baseball '24.	<i>Norborne</i>	GONZALES, N. G. Chemistry Cosmopolitan Club; Assistant in Spanish and French.	<i>San Luss Potosi, Mex.</i>
GILLETTE, BESSIE History W. J. C. A.; Library Assistant.	<i>Liberty</i>	HALL, EUGENE History Kappa Alpha; Quo Vadis; J Club; Football '23, '24.	<i>Hannibal</i>





HART, THELMA *Liberty*
 History and Political Science
 Girl's Glee Club; W. J. C. A. Cabinet.

HARVEY, THEO. V. L. *Monett*
 Education
 Excelsiors; International Relations Club; Ministerial Group; Football '23, Freshman Debate Squad '23.

HAYS, GEORGE C. *Hannibal*
 French
 Sigma Nu.

HIER, ELVET THOMAS *Marcelline*
 Chemistry and Biology
 Kappa Sigma; Khem Club, Sec.; Biology Club, Pres.; Assistant in Chemistry, Assistant Business Manager Tatler '25; De Molay Club.

HILL, FRONCIE *Liberty*
 Education
 Iota Pi; Glee Club.

HODGIN, HAROLD H. *Fairfax*
 Physics

HOUSE, GEO. ALLEN *Newbern*
 Physics and Education
 Sigma Nu; Davis-Bryan Club; Flea Club.

JOHNSON, ELZA *Carthage*
 History and Sociology
 Zeta Chi; Excelsiors; International Relations Club; Democratic Club.



KING, WM. HERBERT *Spickard*
 History and Political Science
 J Club; Baseball '24.

KITE, EDITH *Farmington*
 Education
 Iota Pi; Y. W. A., Pres.; Girl's Glee Club; W. J. C. A.; Pepsters.

KLECKNER, R. S. *La Grange*
 Biology
 Zeta Chi; Biology Club; Student Staff '24, '25.

LANDS, ALONZO M. *Liberty*
 Biology
 Biology Club.

LANDS, LENORA *Liberty*
 Education
 Girl's Student Government Council; Excelsiors
 W. J. C. A.

MARTIN, C. HAROLD *Doniphan*
 Chemistry
 Phi Gamma Delta.

MCALLISTER, E. N. *Houston, Tex.*
 Chemistry
 Kappa Alpha.

MOORE, B. T. *Liberty*
 Physics
 Kappa Alpha; Razzers.





NOEL, T. L.

Lentner
French
Kappa Alpha; J Club; Baseball '24; Class President '24; Razzers.

NORCROSS, MILDRED

Liberty
French
Scribblers; Girls' Glee Club; Dramatic Club.

ORTHEL, FRANK

Archie
Greek

OSBORN, R. RANDOLPH

Gallatin
Chemistry and Biology
Kappa Alpha.

OSGOOD, STELLA M.

La Belle
English
Excelsiors, Pres.; Y. W. A., Vice-Pres.; W. J. C. A.; Student Volunteers.

PALMER, JAMES H.

Chillicothe
Chemistry
Biology Club.

PIERCE, DAVID A.

Fayette
History
Phi Gamma Delta.

PIPER, DON C.

Amity
Mathematics and Physics



REED, AMIL M.

Linneus
Education
Alpha Zeta Pi Club; Philomathian; Y.M.C.A.

RENDLEN, BRANHAM

Hannibal
History and Political Science
Sigma Nu; Razzers.

RIDGWAY, ROY

Brookfield
English
Y. M. C. A.; Philomathian; Glee Club '24.

ROARK, JEFF

Tipton
History
Zeta Chi; Scribblers; Inter-Fraternity Council; Student Staff '24, Razzers; Tatler '25.

ROBERTS, L. K.

Kansas City
Physics
Sigma Nu; Razzers; Tatler Staff '25.

SARGENT, HERBERT A.

Liberty
Education and History
Zeta Chi.

SHAFAR, W. H.

Liberty
Education
J Club; Baseball '24.

SHERMAN, ROYAL V.

Rocky Ford, Colo.
Chemistry
Kappa Sigma.





STAPLETON, LOREN C.
Chemistry
Tatler Staff '24, '25.

Gallatin

TEBOW, ROBERT G. *Fort Collins, Colo.*
Education
Kappa Sigma; Board of Control '25; Y. M. C. A. Cabinet '24, '25; Excelsiors; Class and Fraternity Basket Ball.

STONUM, OPAL
English
Iota Pi; W. J. C. A.

Elmira

THOMASON, C. H. *Lees' Summit*
Chemistry
Kappa Sigma.

STURGES, WILLIAM EUGENE
Mathematics
Coolidge-Dawes Club; Manager of the Co-op '23 '24, '25.

Carrollton

VARNER, EVERETTE *Odessa*
History and Political Science
Philomathian; International Relations Club.

SWEENEY, HAROLD
Biology

Eufaula, Okla.

WICKENS, LEWIS R. *San Diego, Calif.*
Sociology
International Relations Club; Assistant Librarian.



WILLIAMS, HERBERT L. *Nevada*
Chemistry
J Club; Football '24; Baseball '24.

Nevada

WOOLFOLK, DAISY M. *Liberty*
History
W. J. C. A.

Liberty

WILLIAMS, JOHN W. *Plattsburg*
Education
Phi Gamma Delta.

Plattsburg

MOORE, ELTON *Paris*
Chemistry
J Club; Football '23, '24.

Paris

Had the Future Mrs. Pepys Been A Junior

SEPTEMBER 10—

Unable to withstand the temptation to buy a quantity of *Le Narcisse Noir* perfume, I did shop about this afternoon and did buy a pretty bottle full. In the evening did doll up with my new perfume and a grey blue sash, and did step out to a struggle with Sam. There Sam did show no sign whatsoever in regard to my allurements, but did step on my satin slippers, the while telling me of his brave adventures of the summer, thinking to get me jealous, but I pretended no interest at all. Once I did seem to smell on Sam's breath the insidious fumes of Coco-Cola, but was not sure, and so said nothing. Home at one a. m., and give Sam but one kiss before sending him home, hardening my heart to his pleadings, for more caresses, and telling him goodnight with an enticing smile. Thus to bed.

DECEMBER 12—

Lay late, and was awakened by Mary -----, who did come into my room without knocking, and did sit down upon my bed foot, and I so out of temper that I acted coldly toward her until she did start to tell me scraps of scandal as delicious as ever I heard in my life. Methinks it outrageous the way people are gossiped about behind their backs, I would fain believe the truth of most of the gossip. To lunch, several minutes late, and much vexed because of the great amount of sweet stuff served, which does have a tendency to unduly fatten me. In the afternoon to visit Professor -----, where I did persuade him to raise my grade from a C to a B, but not without much artful persuasion and many tears, and did leave well pleased with my power to influence men, and to get what I want from them. With Sam, to the theatre in the evening, displeased because of arriving late, the room being darkened, so that nobody could see my new coat. Home to an hour's study and to bed.

MARCH 20 --

All the morning spent in classes, and did think of the method by which I might hint to Sam what I want for my birthday. At chapel I did receive a cute smile from our promising President -----, which did fill my soul with satisfaction. At night to the Jack O' Lantern, where I did order a sumptuous dinner, much to Sam's badly hidden discomfort. Home through moonlit streets, and so to bed.

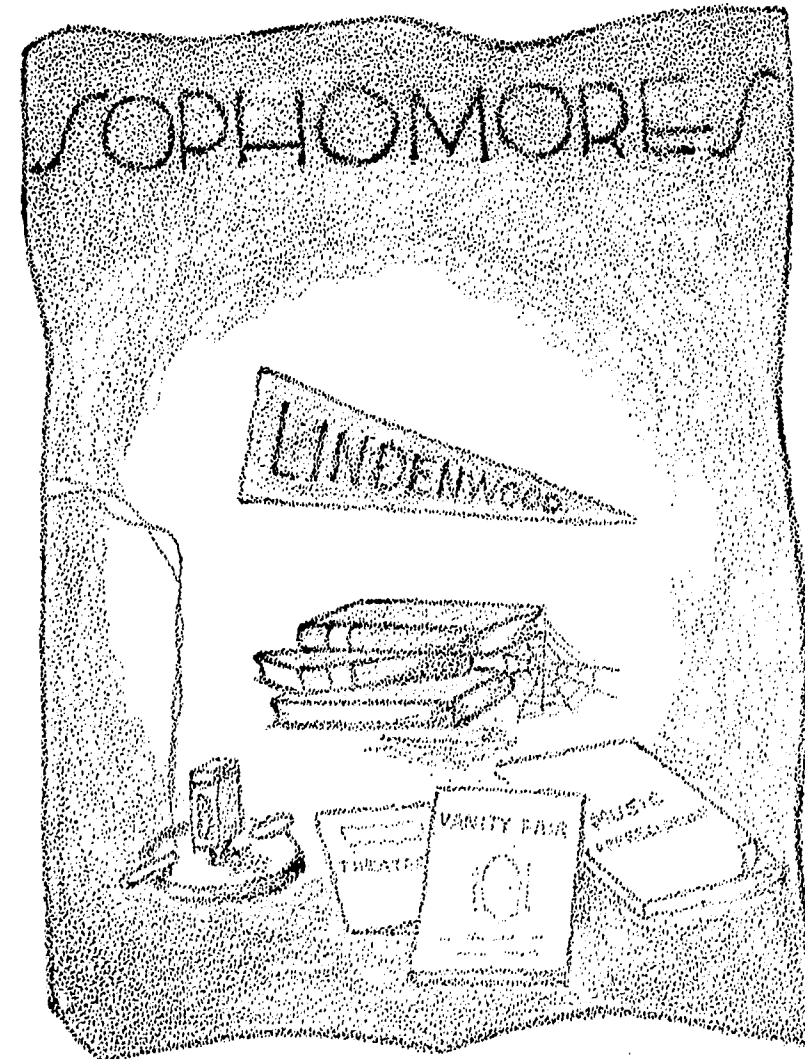



PRESIDENT
WILLIAM BASKETT

VICE-PRESIDENT
HAROLD ROBERTS

OFFICERS

SECRETARY
GRACE L. MOODY

TREASURER
OLIVER KELLER

STUDENT SENATE
HILARY A. BUSH

BOARD OF CONTROL
WELDON RHOADES



Adams, Cecil C.
Anderson, Clarence O.
Anderson, Mrs. C. O.
Barrow, P. S.
Bennett, Burton S.
Bickel, C. Lester
Boatwright, John W.
Bush, Hilary A.

Mcfall
Liberty
Liberty
Liberty
McCall, Idaho
Trenton
Lancaster, Kansas
Liberty

Byrd, Jack W.
Bywaters, Richard A.
Carter, Joe Lee
Cope, J. Q.
Cox, Annabelle
Crocker, T. Luther
Cummings, Guy W.
Dinwiddie, Walter K.

Marionville
Camden Point
Fairfax
Lexington
Liberty
Thayer
Liberty
Palmyra





Doherty, Virginia B.	<i>Lathrop</i>	Gates, George G.	<i>Callao</i>
Donahue, Roy W.	<i>Fairmont</i>	Gilliam, Henry W.	<i>Slater</i>
Douglass, J. Van	<i>Kennett</i>	Gresham, Olin R.	<i>Liberty</i>
Early, Henry Bruce,	<i>Liberty</i>	Haller, Charles G.	<i>Trenton</i>
Ewing, W. Prewitt	<i>Nevada</i>	Harris, S. Paul	<i>Newbern</i>
Fallis, Mary Mildred	<i>Gower</i>	Haynie, C. F.	<i>Miami</i>
Fleeman, Tom G.	<i>Kansas City</i>	Holland, Hugh P., Jr.	<i>Rocky Ford, Colo.</i>
Foster, Aubrey C.	<i>Libonia</i>	Howerton, George B.	<i>Kansas City</i>



Hughes, John R.	<i>Dawn</i>	Jones, C. Truman	<i>Kansas City</i>
Hunt, James B., Jr.	<i>Liberty</i>	Jordan, Leonard P.	<i>Liberty</i>
Hutchison, James R.	<i>Norborne</i>	Keller, J. Oliver	<i>Higginsville</i>
Isley, Berneta	<i>Holt</i>	Kelly, Kathleen C.	<i>Liberty</i>
Isley, Thurston F.	<i>Holt</i>	King, William E.	<i>Selma, Calif.</i>
Jackson, Kenneth L.	<i>Monroe City</i>	Kitt, Randall R.	<i>Chillicothe</i>
Jessee, Mary Margaret	<i>Excelstor Springs</i>	Leach, Howard E.	<i>Kansas City</i>
Jessee, Ruth H.	<i>Excelstor Springs</i>	Link, Helen E.	<i>Liberty</i>





Lipe, George E.	<i>Nevada</i>	Moore, William J.	<i>Liberty</i>
Loomis, J. M.	<i>Braymer</i>	Mulvania, Walter L.	<i>Phelps City</i>
Lowe, George M.	<i>Shantung, China</i>	Owen, Harold P.	<i>Orrick</i>
McKim, James M.	<i>Newark</i>	Payne, Anna H.	<i>Tyler, Tex.</i>
McKinney, M. Kenneth	<i>Excelsior Springs</i>	Phillips, Rayburn A.	<i>Excelsior Springs</i>
McPherson, Walter C.	<i>Greenwood</i>	Planck, Dorothy E.	<i>Liberty</i>
McQuillin, Elwood Lavinia	<i>Hamilton</i>	Reed, Helen	<i>Liberty</i>
Meek, Paul K.	<i>Bowling Green</i>	Redd, Robert T.	<i>Dover</i>



Renshaw, J. Ralph	<i>Clarksburg</i>	Thornberry, John H.	<i>St. Joseph</i>
Rhoades, Weldon	<i>Harris</i>	Tribble, R. W.	<i>Yates</i>
Syms, George Allen	<i>Laclede</i>	Wadlington, W. Aubrey	<i>Pembroke, Ky.</i>
Spurlock, Nellie E.	<i>Liberty</i>	Walker, Eugene	<i>Kansas City</i>
Storts, Brick Pomery, Jr.	<i>Slater</i>	Wilson, Harold	<i>Kennett</i>
Swan, Imogene L.	<i>Liberty</i>	Winfrey, Henry W.	<i>Monroe, Iowa</i>
Terhune, John R.	<i>Mound City</i>	Wright, Daniel M.	<i>Carrollton</i>
Thompson, Nora Lee	<i>Sedalla</i>		



Pepys as a Sophomore

SEPTEMBER 7—

In town by bus in the afternoon and walked to the Hill, thinking of the great superiority of Sophomores over Freshmen, which I had not known until this day. Finding a foolish Freshie in front of Jewell Hall, I did send him with my baggage checks to the depot, and it did please me mightily to see the extent of my power. At night to a nice party, dragging a dumb date; afterwards to the Cafe where there was much brave drinking of Blatz and all mighty merriness with the exchange of summer Sunday School stories. Lord! what loose company was this that I was in tonight, though full of wit; and worth a man's being in for once to broaden his knowledge. Home with high spirits and so to bed.

SEPTEMBER 8—

Late in arising and to lunch; going in the afternoon to the Hill, where I did kid a number of Freshmen into buying chapel seats, much to my profit and pleasure. On the campus Dr..... espied me, and came to me, and talked to me a very great while with all respect possible, and I am mighty proud in becoming so known to such a man. With a bunch of Sophomores until far into the night looking for unprotected Freshmen, and finding three, which we did lock up in box cars with hard hearts. So home to bed, well pleased with the way I am able to influence my fellows, and that without doing any of the scrapping.

SEPTEMBER 11—

Today to classes for the first time, and made a striking impression upon my new professors by answering their questions from a book which I had concealed in my lap. While this is not a good practice, I pray God will pardon me in my effort to obtain a good start in all of my classes.

SEPTEMBER 29—

To the chapel this afternoon, tried out for debate. My speech, on which I had spent much time, I did give with great gusto, impressing the coach very favorably; and all my fellows did congratulate me, and cry up my speech as the best thing that ever they heard. Was greatly amused at the forlornly ludicrous attempts of several freshmen to orate.

NOVEMBER 5—

Tonight did I go to the city with a group of my fellow-classmates, where we attended the Empress. Being the first time I have attended, I was greatly disgusted with the flagrant and open display. Were it not for the great opportunity for sociological study, I should not attend any more. After the show to Fred's Lunch, where we discussed the feasibility of attending the midnight show at the Gillis, but decided to return home.

And so to bed.

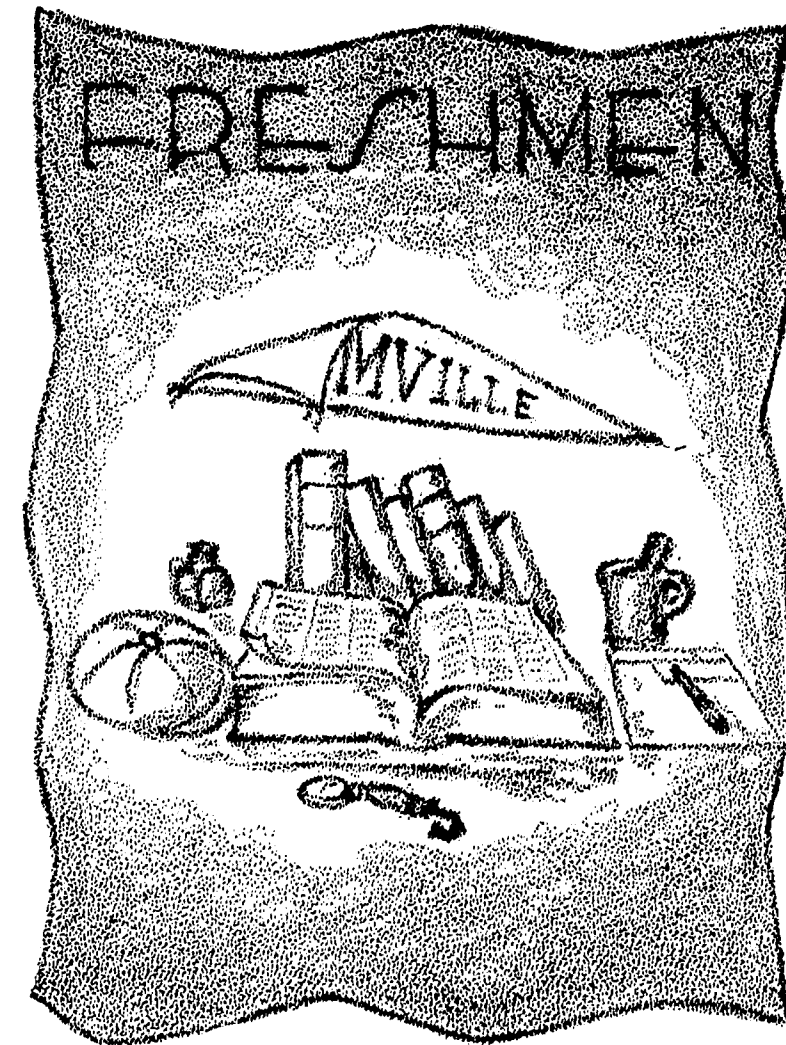



MARTIN EICHENLAUB
PRESIDENT

OFFICERS

GEORGE DENNY, Vice-President

ALICE MARY HENRY, Secretary

RAYMOND NOLTE, Treasurer

DALE PIGG, Board of Control

CECIL PETERSON, Student Senate



Class of '28





Class of '28



In Memoriam



RAYMOND LOCKWOOD CORSE

Born, Wellington, Missouri
July 21, 1906
Entered William Jewell College September 9th, 1924
Died, Kansas City, Missouri
February 6, 1925



High School

Twenty-four students were enrolled in the William Jewell High School for the year 1924 '25.

FACULTY

GEORGE WHITE, Principal

MISS EDITH KITE, English

MISS LOUISA ROSS, English

JESS BARTHLOMEW, Mathematics and History

ERNEST JUSTUS, Science

FRANK ORTHELL, Latin

WALTER MCPHERSON, Social Science

HIGH SCHOOL GROUP



THE TATLER.

VOLUME *the* THIRD.





L O N D O N:

Printed for N.L. and John Trundell.

MDCCXVII.

ATHLETICS.

Coach Bowles



R. E. BOWLES

It was the first half of the ninth, and Jewell was leading 3-2. The Kansas University nine came to bat that spring afternoon determined to win. Their first man fanned, but Greenway, the Jewell pitcher, was fast weakening. The second batter, a left hander, waited expectantly. Greenway delivered—Crack!—and the ball screamed its way into right field.

The bleachers groaned. The lean, awkward looking fielder had misjudged the fly. When he recovered, the batter was resting serenely on third base. The next Kansan, thinking to repeat the play, sent the first pitch soaring into the same quarter.

This time the fielder did not hesitate. Deftly he caught the fly, and instantly sent the ball winging on its way to the apparently inaccessible home plate. The runner from third had a long start, but the throw was perfect, and the man was tagged with inches to spare. The game was over, and Jewell had won—the right fielder had redeemed himself.

That was in 1912, and the lanky, awkward appearing outfielder was Robert Earl Bowles, a Senior. That play, which climaxed a series of brilliant plays, linked by an earnest, honest consistency, caused the Athletic Board to overthrow all precedent and secure the services of this Senior as Head Coach of William Jewell College.

When "Dad"—for he had already earned that title—returned to Liberty the next fall, after attending the Y. M. C. A coaching school in Chicago during the summer, he probably found himself distinctly handicapped. The equipment was not improved, and it is no easy task to coach one's former teammates. But he must have succeeded, for Jewell that year won the championship in track, and placed second in both football and baseball.

The thirteen years have been more or less a repetition of the first. Some years have yielded only one championship, others three or four. "Dad's" teams have always landed near the top in final standing.

But the winning of championships is not the paramount aim in the coaching scheme of Robert Earl Bowles. He teaches clean living and clean play, square dealing with opponents, and sportsmanship first—winning is but the natural result. His system has yet to fail.

For thirteen years "Dad" has been praised, glorified, admired, respected, and even idolized; he has, as every coach, been the subject of the darkest censure and severest criticism from those to whom is forever barred the inner gleam. But, as on that spring day thirteen years ago, unheeding of the groans following a fumble and the cheers after a winning play, Robert Earl Bowles has been trying to make Jewell athletics stand for all that is good in the Missouri college world.

He has long since succeeded.

Championships Since 1913

Until the school year of '23-'24, Jewell competed in the Missouri Intercollegiate Athletic Association, composed of fifteen schools, practically all of the State Teachers' Colleges and Senior denominational schools in the state. In 1923, the conference, on account of its growing unwieldiness, was disbanded, and Jewell became one of the ten schools represented in the Missouri Denominational College Athletic Union. Championships won before the year '23-'24 were in the M. I. A. A., and those during '23-'24 and '24-'25 have been annexed in the M. D. C. A. U.:

- '12, '13 Championship in track; Second, football, basketball and baseball.
- '13, '14 Championships, football, baseball, and track; Second, basket ball.
- '14, '15 Championships, track, basket ball; Second, baseball, football.
- '15, '16 Championships, football and baseball.
- '16, '17 Championships, track, tennis; Second, football.
- '17, '18 Championships, baseball and tennis. (Not entered in state track meet.)
- '18, '19 Championships, basketball, baseball, track and tennis.
- '19, '20 Championships, baseball, tennis; Second, football.
- '20, '21 Championships, tennis, tied for football.
- '21, '22 Championships, tennis, three cornered tie for football.
- '22, '23 Championships, tennis, tied for football.
- '23, '24 Championship, tennis.
- '24, '25 Championship, basket ball.

The M. D. C. A. U. is represented by the following ten schools: William Jewell, Central, Westminster, Missouri Wesleyan, Tarkio, Missouri Valley, Central Wesleyan, Culver-Stockton, Drury, and Rolla.

Razzers

The Razzers, organized October 5, 1924, were a familiar sight at every home football contest, and their unceasing activity did much to stimulate interest and support of athletic contests the past year.

<i>President</i>	"DOC" LOWERY
<i>Vice-Pres.</i>	JOHN CLARK
<i>Bus. Manager</i>	T. N. GRIZZELL
<i>Treasurer</i>	MILLARD MOOR
<i>Yell Leader</i>	BOB EDSON

KIRK MCDANIEL
 ERNIE JUSTUS
 "DOC" LOWERY
 GEORGE LIPE
 DICK KERLIN
 MILLARD MOOR
 BOB SNOWDEN
 "HOOT" LOOMIS
 JOHN CLARK
 JIMMY CHURCH
 T. B. RENDLEN

L. K. ROBERTS
 DAVE CONE
 "SWEDE" OSBORN
 T. N. GRIZZELL
 DUD KING
 JABO ELLIOTT
 JOHN STEWART
 TONY MOORE
 BRICK STORTS
 FLOYD HOLMES
 "HAPPY" DAY
 JEFF ROARK

"SKIP" WOOLFOLK
 "RIP" WHEELER
 JAKE NOEL
 TOM SEXSON
 SHORTY SIPLE
 EMILE GODFRIAUX
 BOB EDSON
 EDWIN SANDFORD
 "SKINNY" CARMICHEAL
 PICK GASTON
 "SPIKE" WHITE

RAZZER GROUP



"J" Club

JUSTUS *President*
 ELLIOTT *1 st. Vice-Pres.*
 TOALSON *2 nd. Vice-Pres.*
 D. KING *Sec'y and Treasurer*

NOEL
 WORNALL
 H. KING
 E. MOORE
 H. WILLIAMS
 E. HALL
 JORDAN

ARNOLD
 CONWAY
 GRIFFIN
 FLEET
 GARDNER
 SHAFAR
 OWEN
 CRAIG

GODFRIAUX
 LOOMIS
 WINFREY
 ALEXANDER
 PETERSON
 DENNY
 KELLER



Top Row: Griffin, Gardner, Justus, Toalson, Elliott; *Second Row:* Alexander, G. Hall, E. Moore, Jordan, D. King; *Bottom Row:* Conway, Winfrey, Coach Bowles, Shafar, Godfriaux.

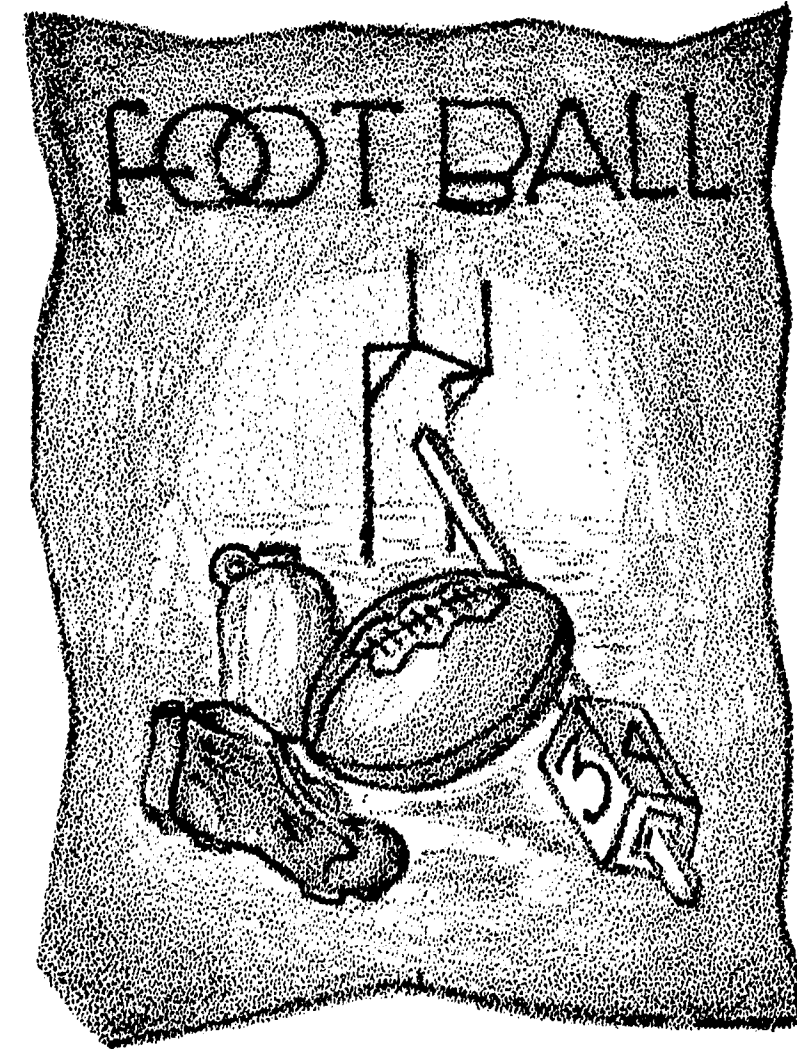



J. W. ELLIOTT
Captain '24

Captaincy was indeed a fitting finish to Elliott's four years in the Cardinal uniform. A good line plunger, always sure of a few yards gain, and famed for his ability to intercept passes, he has been one of the most consistent men to wear the red and black.

19 ~ Football ~ 24

At Liberty	Jewell 0	Westminster 13
At Tarkio	Jewell 32	Tarkio 12
At Springfield	Jewell 21	Drury 0
At Liberty	Jewell 34	K. C. U. 0
At Kansas City	Jewell 0	Baker 10
At Liberty	Jewell 0	Missouri V. 0
At Liberty	Jewell 39	Central 7
At Liberty	Jewell 7	Wesleyan 35
	133	77

THE SQUAD



Top Row: Coach Bowles, Keller, Williams, Turner, Tolson, Ass't. Coach Walker, Pierce, Brady, Kelso, Mr. Maltby. *Second Row:* Carrell, Price, Bowdish, Syms, Arnold, Owen, Justus, Loomis, Grissom, Gardner, Partee. *Bottom Row:* Denny, Godfriaux, Jordan, Pence, Elliott, Craig, Moore, Peterson, Hall.

The Football Season

September the ninth proved a day of labor for "Dad" Bowles, for he issued that afternoon equipment to seventy-five men. Among this squad — the largest in the history of the school — were ten letter men, and thirty freshmen. Barton, Southard, Cogswell and Wood had played their last game in the Cardinal uniform, but Toalson had returned after a year's absence, and Loomis was eligible. As a whole, the prospects were fairly bright for a successful season.

WESTMINSTER

October 3 found a wealth of rain, and a slick and gummy gridiron. It was a game of mud, weight and surprises. Late in the first half, after twenty-five minutes of see-saw scrimmage, Sexton carried the ball over for the Blue Jays, and the half ended 7-0. After the kickoff in the second half, and an exchange of punts, a Blue Jay received one of Owen's punts, and raced eighty yards for the second touchdown. Jordan blocked the kick, but the score remained 13-0 until the final whistle, and Westminster won her first game from the Cardinal eleven in thirteen years.

TARKIO

A week passed and the Tarkio gridiron viewed a rejuvenated Jewell team. The Jewell attack, led by Owen and Keller in spectacular end runs, netted four touchdowns. With ten minutes to play, Tarkio broke through for two tallies, but the game ended with Jewell leading 32-13.

DRURY

With the Tarkio victory fresh in their minds, the Big Red Team continued their winning streak by invading the Panthers' den and emerging with a 21-0 victory. It was a hard fought contest, but Drury was outplayed. A pass, in the third quarter, Loomis to Owen, which netted fifty-three yards, will become a Cardinal classic.

KANSAS CITY UNIVERSITY

This game with the lighter KCU eleven proved more or less easy, for the entire squad received a workout, and succeeded in amassing thirty four points to the visitors' none.

BAKER

The game at Muehlebach Field was not a walkaway for the orange clad visitors, but it was a red letter day for their captain. Supported by a machine-like team, Hurt played a spectacular and altogether confusing game which netted the Kansans ten points. The Cardinals, led by Craig, fought gamely, but were completely outplayed. The score was 10-0.

MISSOURI VALLEY

The Vikings presented an imposing lineup, in fact, so imposing that they outplayed Jewell, through most of the game, and were only stopped when threatening the Cardinals' goal line. Craig and Jordan led the Jewell attack, but several fumbles proved costly in the second half, and the game ended in a scoreless tie.

CENTRAL

The emerald-clad Centralites appeared on a rainy day, with an Eagle scream consisting of a twenty-five piece brass band. The band was good, and so was the playing of Mann, midget Central end, but the combined forces of a smooth working Cardinal eleven fast destroyed Eagle hopes. The score was 33-6.

MISSOURI WESLEYAN

Bill Collins is undoubtedly a good coach. Moreover, his material for the 1924 season was obviously excellent. At any rate, these two factors combined to terminate a successful William Jewell Home Coming in a Missouri Wesleyan victory, Thanksgiving Day. Starting with a rush the Cameron visitors scored a touchdown in the first five minutes of play, and two sensational passes, Pence to Justus, only served to halt the visitors for a few moments, and the last gun found the visitors leading, 33-7.



GARDNER

Fullback

Age 21, weight 170. "Chick" is a good gridiron pilot, a line plunger of ability and possesses a powerful whip in passing. He has one more year, in which he will undoubtedly be successful.

DENNY

Center and Guard

Age 19, weight 175. This was George's first year in college football, in which he showed an unlimited supply of fight. He was especially skilled in getting through and breaking up secondary defense.

JUSTUS

End

Age 20, weight 175. "Ernie's" last year terminated four successful seasons in both offense and defense at the end position. In receiving passes he has no peer. Justus was placed on the third All-State selection for 1924.

KELLER

Quarterback

Age 19, weight 150. "Smoky's" speciality was end runs. His ability as a field general won him a place on the third All-State. Keller is a fast, shifty back and a good safety man.

ELLIOT, Captain

Halfback

Age 21, weight 178. Through four seasons of football "Jabo" won his way to the undying respect and admiration of every Jewell follower. He was always good for short gains, and his interference the past season was art in itself. He received honorable mention.

CRAIG

Center

Age 22, weight 185. An unceasing fighter, "Chick" has shown an almost uncanny working knowledge of football which gives him an outstanding position in M. C. A. U. gridiron activities. He was placed third in the All-State selection.





PENCE

Fullback

Age 19, weight 200. "Buck" was handicapped at the beginning of the season by a plentiful supply of boils, but later in the season repeated his first year's spectacular success, and received honorable mention in the All-State.

HALL

Fullback

Age 22, weight 165. If "Gene" ever stops fighting, the ensuing ceremony will require the presence of an undertaker. Combined with this he has a rare knack of line plunging, and is brilliant on defense. Honorable mention in the All-State.

MOORE

Tackle

Age 20, weight 190. "Fat" started the season with great promise, and seemed destined to be a tower of strength on defensive play. Sickness and injuries halted him, however, and he was unable to regain his stride.

OWEN, Captain-elect

Halfback

Age 19, weight 160. "Spud's" second year in the Cardinal backfield proved even more brilliant than his first. His ability to demonstrate a finished working knowledge throughout every game won him a place on the first All-State.

GODFRIAUX

End

Age 23, weight 180. Emile produced an inexhaustible supply of fight and unflinching consistency to over-balance a lack of football experience, and finished his last year here a dependable, if not brilliant, student of the gridiron.

JORDAN

Tackle

Age 21, weight 215. The "Varmint" is a powerful tackle, both on offense and defense. In the Missouri Valley game he prevented a touchdown by stopping four plays in succession, one of them on the opposite side of the line. First All-State selection.

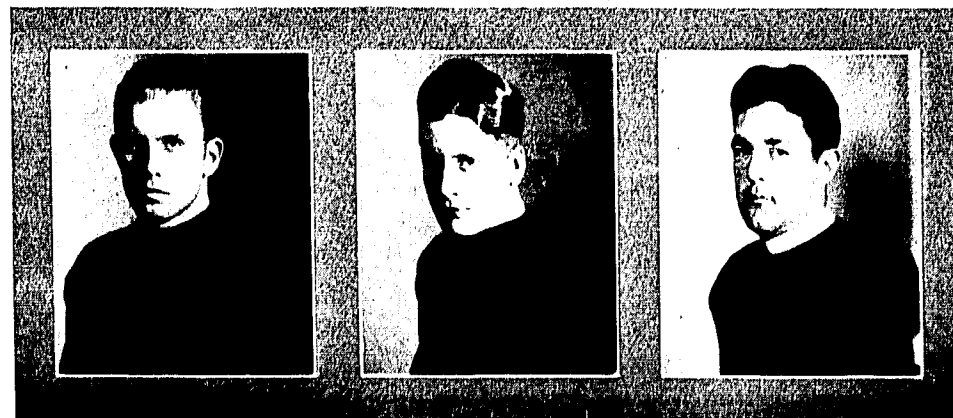

ARNOLD

Guard

Age 18, weight 190. "Dog's" first year in the Cardinal ranks made a name for him and bespeaks great promise for next year. His hobby lay in stopping opposing backs behind the line. Honorable mention in the All-State.

LOOMIS

End

Age 21, weight 185. "Hoot" played with unerring brilliancy on both offense and defense. He works equally well on either end of a pass. Loomis should be a valuable asset on the Jewell forward wall next year.

TOALSON

Guard

Age 21, weight 195. After a year's absence, the "tackling demon" returned, and though handicapped by injuries, demonstrated no loss of skill. His ability to protect his center and open holes on the offense are especially outstanding.

WILLIAMS

Guard

Age 20, weight 170. "Herb" worked tirelessly three seasons for success, but when he did come into his own, it was with a rush. He was placed on the second All-State eleven. His ability to sense a play gave mental agony to more than one opposing back.

PETERSON

Tackle

Age 21, weight 210. A first year man, "Pete" was further handicapped by a late start. Two games, late in the season, proved his worth. He should make All-State next year.

GRISSOM

Guard

Age 20, weight 190. "Meat" is a powerful guard, with a world of fight, but injuries kept him from playing his best game. He has two years yet, and should in this time prove a valuable man.



FOOTBALL SCHEDULE 1925

SEPTEMBER 26—Kansas City University
at Kansas City
OCTOBER 2—Culver-Stockton at Liberty
OCTOBER 9—Tarkio at Liberty
OCTOBER 16—Westminster at Fulton
OCTOBER 23—Drury at Liberty
OCTOBER 31—Baker at Kansas City
NOVEMBER 6—Missouri Valley at Mar-
shall
NOVEMBER 13—Central at Fayette
NOVEMBER 26—Missouri Wesleyan at Cam-
eron





CLAYBOURNE S. GRIFFIN
Captain '25

For four years the midget "Griff" has shot, passed, dribbled and guarded his way to conference fame. He is a sure shot, from the center to under the basket. His dribbling is the feature of his play, while his speed makes him a dangerous guard.

Griffin's size denied him a letter his freshman year, but the second year found him coming into his own. He was a complete success in the guard position, and work in the '24 season placed him on the All-State. This year "Griff" reached his zenith as captain of the Cardinal squad, playing forward.

19-25 Basket Ball-25

At Liberty	Jewell.....36	Junior College.....20
At Liberty	Jewell.....40	Central Wesleyan.....21
At Liberty	Jewell.....34	Drury.....17
At Liberty	Jewell.....17	Drury.....16
At Cameron	Jewell.....24	Wesleyan.....25
At Liberty	Jewell.....50	Central.....29
At Kansas City	Jewell.....33	Junior College.....13
At Springfield	Jewell.....19	Teachers.....30
At Springfield	Jewell.....17	Drury.....23
At Rolla	Jewell.....31	Rolla.....25
At Rolla	Jewell.....22	Rolla.....24
At Liberty	Jewell.....26	Missouri Valley.....14
At Liberty	Jewell.....45	Missouri Wesleyan.....11
At Marshall	Jewell.....39	Missouri Valley.....11
At Tarkio	Jewell.....40	Tarkio.....23
At Tarkio	Jewell.....24	Tarkio.....13
At Liberty	Jewell.....32	Westminster.....31

THE SQUAD



Back row:—Todd Hunter Hoylman, White, Robertson, Coach Bowles. *Second row:*—Conway, Nolte, Holmburg, Gates, King, Loomis. *Front row:*—Isley, Gardner, Griffin, Owen, Toulson.



Equipment was issued to thirty men at the beginning of the season. A week's practice showed that Jewell was to have one of the strongest lineups of several seasons. The five letter men were showing improved form, and the freshmen eclipsed the first year players of several years. The squad was cut to fifteen men after two week's practice, leaving five letter men: Griffin, Toalson, King, Gardner and Conway; four sophomores, Owens, Gates, Loomis and Holmberg; and six freshmen, Todd, Nolte, Robertson, Hunter and White. The first game was scheduled with Junior College January ninth.

JUNIOR COLLEGE

The Kansas City school brought a well coached, speedy team of smaller men, who battled the Cardinals gamely, but were forced to a 36-20 defeat. White and Loomis shared high point honors with twenty points between them.

CENTRAL WESLEYAN

January 20th brought the first conference game, played here. Cewesco was overwhelmed at the start when the Cardinals gained an eleven point lead. The visitors spurted, however, and the half ended, 18-13. But the Redmen united early in the second period, scoring almost at will. The score was 40-21.

DRURY

The Panthers' arrival January 27 was preceded by numerous press reports testifying as to their strength and ability. The Cardinals expected two hard games—and got them.

The first game has been characterized as a stampede, for the outcome was hardly in doubt after the first few minutes of play. Playing with exceptional team-work, the Cardinals passed, shot and guarded their way to a 34-17 victory.

But the Drury mentor was not to be surprised so easily, for the following afternoon brought a well instructed Panther five. White and Toalson were marked men, and constant guarding held them scoreless. With four minutes to play Drury was leading, 15-11. But Griffin and King came through with four free throws between them, and the score was tied at the gun. In the play-off, King scored the only goal, a sensational one-handed basket, making the score 17-16

MISSOURI WESLEYAN

The reaction to such strenuous play was too great, and the following Wednesday the Cardinals were defeated at Cameron, 24-25. Playing a ragged game, the Jewell guards let a Wesleyan forward through one too many times.

CENTRAL

In a fast contest just a week later, a Cardinal team, minus its captain, who was ill, started against an unknown quantity of Eagle and finished ahead with a 50-29 score. White garnered 22 points during the contest.

JUNIOR COLLEGE

A return game at Kansas City with Junior resulted in another victory, 33-13. Loomis starred for the Cardinals with spectacular scoring.

SPRINGFIELD TEACHERS

In an exhibition game at Springfield, February 11, the Cardinals were defeated 30-19. The only bright spot in the Jewell five was Todd, playing his first game of the season.

DRURY

The return game with Drury the following night found a weakened Cardinal five. With an ineffective offense, the redmen were forced to a 23-17 defeat.

ROLLA

At Rolla the Cardinals won the only game of the trip, 31-25, Owen and White starring. The following night, however, the Miners annexed a victory, 24-22.

MISSOURI VALLEY

On the return to the home court, February 18, the Viking five was defeated in one of the slowest games of the season. Gates was out with a bruised foot sustained in the Drury game and King, Owen and Loomis had been suspended because of questioned eligibility. But the work of Griffin, back in the lineup, and Todd and Hunter, freshmen, overcame the Viking doggedness and resulted in a 26-14 victory.

MISSOURI WESLEYAN

Wesleyan at Cameron and Wesleyan at Liberty proved different things. Scoring only two field goals during the entire game, the visitors were completely overwhelmed, and forced to a 45-11 defeat. White was again high point man with a total of 19.

MISSOURI VALLEY

February 25 found the Jewell five at Marshall. Again the Vikings were defeated, after the Cardinals had appeared beaten until well in the second half. Robertson, substituting for Gardner, played a stellar game.

TARKIO

Two games were played with Tarkio. The first was a walkaway, ending 40-23.

The Cardinals appeared to have lost their drive in the second contest. Westbrook, star Tarkio forward, was in the game, and three minutes after the second half the score was tied at 10-10. But a characteristic drive, led by the lanky White, ended the contest 24-13.

WESTMINSTER

The last game of the season, played here, was a fitting finish to the conference race. The two teams were leading, and the contest decided which should finish first.

It was a teeter-totter affair from start to finish. Jewell led at the half 13-10, and lost and regained that lead three times in the second period. With twenty seconds to go, the score stood 31-30 in the Blue Jays' favor. But again it was White that came through—with one of his now familiar long shots. It swished through, and a moment later the gun sounded a 32-31 victory, and conference honors.

SUMMARY

White was high point man of the squad as well as of the conference with a total of 167. His nearest teammate competitor was Toalson, with 110 points. But White was not outstanding among the Cardinals. Griffin, Gardner, Toalson and Gates determined that. The five are almost equally balanced. King, Owen, and Loomis, suspended during the middle of the season because of questioned eligibility, but later reinstated by a M. D. C. A. U. tribunal, were also potent factors in the season's race. Todd, Hunter and Robertson are promising material for next year's squad.

INTER-FRATERNITY LEAGUE

Owing to the inactivity of the Inter-Class League, the Inter-fraternity League furnished preliminaries for practically all of the home varsity contests. League honors were won by the Phi Gamma Delta five, who maintained a perfect percentage by defeating the four remaining teams.

LEAGUE STANDING				ALL-STAR TEAMS		
	W	L	Pct.	First		Second
Phi Gamma Delta	4	0	1.000	Wornall	F	Elliott (C)
Kappa Alpha	2	2	.500	Woolfolk	F	Boone
Sigma Nu	1	2	.333	Dullin	C	Hoylman
Zeta Chi	1	2	.333	Justus (C)	G	Van Douglas
Kappa Sigma	1	3	.250	Keller	G	Eby



TOALSON

Forward

Weight 180, age 21, height 6 ft. "Bed" returned after a year's absence with an increase of court ability—and the same old fight. A consistent shot, his lightning like speed in handling the ball has baffled every guard in the M. C. A. U.

GRIFFIN, Captain

Forward

Weight 145, age 22, height 5 ft., 9 in. "Griff" was a worthy pilot of the 1925 champions. A good floor man, equally versatile as forward or guard, his chief asset is speed.

WHITE

Center

Weight 175, age 19, height 6 ft., 4 in. This was "Puny's" first year in a Cardinal uniform, but it was not his first year on the court. He is a finished player, and his uncanny ability at long shots has already made him feared in the conference.

GARDNER, Captain elect

Guard

Weight 177, age 21, height 5 ft., 9 in. "Chick" played most of the season with a plentiful supply of the athlete's terror—boils,— but very few outside the squad knew it — and even they could not detect it in his playing. That incident characterizes the "Wop's" everlasting fight. His speed in stopping opposing forwards is only equalled by his ability on offense.

GATES

Guard

Weight 165, age 20, height 5 ft., 11 in. George's first year on the Cardinal squad places him in the front rank of Cardinal court heroes. With the aid of Gardner, he combined to make the Jewell goal as un-accessable to rival forwards as seats were after 7:30 at any of the home games. His ability to dribble through any opposing formation was the feature of more than one contest.





MOOR *Captain*

Handicapped by illness during the first part of the season, Moor was unable to repeat his success earned with the javelin during his freshman year. The 1925 season may expect a great deal from him, however.



WOOD *High Point Man*

"Hoot" finished a successful collegiate athletic career in the past year's track season. He was a consistent scorer, being sure of 10 or 15 points in every meet. He was versatile in the field, competing in the pole vault, high jump, discus, and broad jump.

1924 Track 24

MEETS

AT LIBERTY, APRIL 12

Jewell, 84	Park, 46	Junior, 25
------------	----------	------------

AT CAMERON, MAY 3

Missouri Wesleyan, 68		Jewell, 54
-----------------------	--	------------

AT BALDWIN, MAY, 9

Baker, 76		Jewell, 36
-----------	--	------------

AT LIBERTY, MAY, 16

M. D. C. A. U. Meet

Missouri Wesleyan, 51	Central, 27	Tarkio, 22
-----------------------	-------------	------------

Jewell, 20	Drury, 13	Missouri Valley, 7
------------	-----------	--------------------

Culver Stockton, 3	Westminster, 1	
--------------------	----------------	--

THE SQUAD

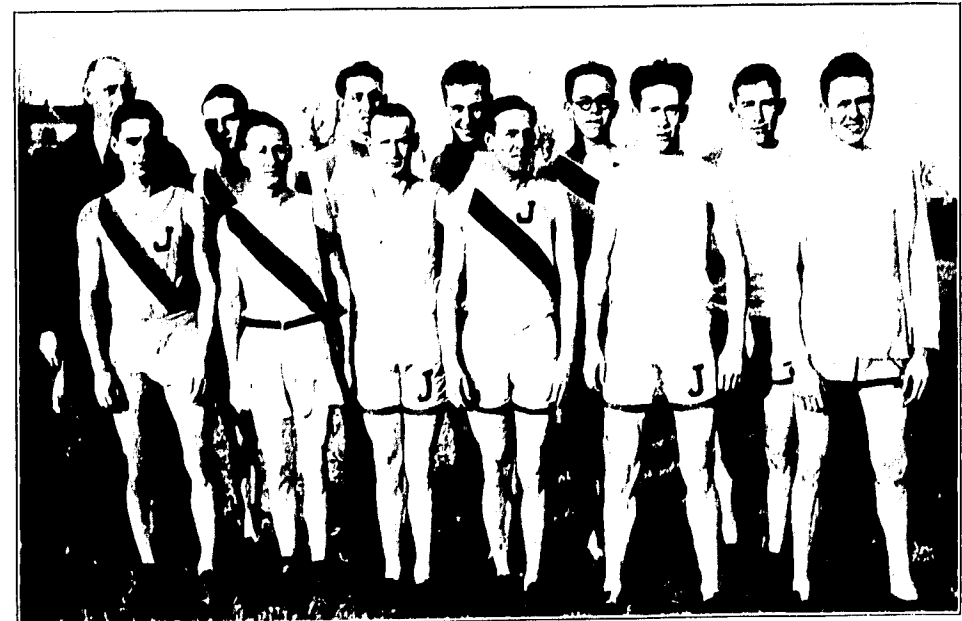

Back Row: Coach Bowles, Alexander, Loomis, Justus, Fleet, Holmberg. Front Row: Keller, Burton, Hutchinson, Winfrey, Syms, Gresham.



The Track Season



The inter-class meet held April 4th was notable for one particular feature, the predominance of Freshmen in point making. The class ranking was as follows: Freshmen, 62½; Seniors, 34½; Juniors, 32; Sophomores, 20. Coffman, Syms, Holmberg, Winfrey, Keller, and Gresham were Freshmen point winners. Wood was the high point man of the meet with twenty-two points, and assured the Cardinal track squad of another year's consistent scoring.

PARK—JUNIOR

The first meet was a triangular affair with Park and Junior Colleges. Ingle and Keller gained second and fourth in the hundred yard dash, and Justus and Holmberg finished first and second in the high hurdles. This gave the Cardinals a lead which they held to the end of the meet, the final score showing 84 points for Jewell, 46 for Park, and 25 for Junior College. Wood was high point man of the meet with 15½ points.

WESLEYAN

Missouri Wesleyan annexed the annual dual meet held May third at Cameron by amassing 68 points against Jewell's 54. Coffman, a freshman, broke the Jewell record for the half mile, lowering it from 2:05 to 2:04 3-5. Loomis won the pole vault at eleven feet.

BAKER

In the annual meet with Baker University at Baldwin, May ninth, the Cardinal squad faced one of the most proficient teams of the season. With the thermometer hovering around the 42 mark, Jewell was able to score firsts only in javelin, two mile run, and the pole vault. Fleet again finished the two mile run with a safe margin.

M. D. C. A. U. MEET

The first annual track meet held under the Missouri Collegiate Athletic Union, on Jewell field, May sixteenth, was won by Missouri Wesleyan with a total of 51 points. Central won second place with 27, Tarkio third with 22, William Jewell a close fourth with 20 points and the remaining schools were: Drury, 13; Missouri Valley, 7; Culver-Stockton, 3; Westminster, 1. Clark of Wesleyan was high point man of the meet with 15 points. Five records were broken; Clark of Wesleyan, low hurdles; Wesleyan, mile relay; Walkup of Tarkio, high jump; and Creamer, Wesleyan, javelin. Jewell and Wesleyan tied in establishing a record in the half-mile relay of 1:36.3. The summary of the meet:

Mile run: Wood, Tarkio. Time 4 minutes, 43.8 seconds.
 440-yard Dash: Cavin, Tarkio. Time 53.4 seconds.
 100-yard Dash: Schultz, Wesleyan. Time 10.4 seconds.
 120-yard High Hurdles: Russell, Central. Time 15.8 seconds. (Equals record).
 880-yard run: Boley, Central. Time 2 minutes, 5.7 seconds.
 Pole Vault: Freeman, Drury, and Wood, Jewell, tied. Height 10 feet, 9 inches.
 Shot Put: Conrad, Missouri Valley. Distance, 40 feet 2 inches.
 220-yard Dash: Shultz, Wesleyan. Time 23 seconds.
 Two-Mile Run: Wood, Tarkio. Time, 10 minutes, 21.8 seconds.
 220-yard Low Hurdles: Clark, Wesleyan. Time, 26.4 seconds. (New record).
 Discus: Diggs, Central. Distance 120 feet.
 Mile Relay: Won by Wesleyan. Time 3 minutes, 39.3 seconds. (New record).
 High Jump: Walkup, Tarkio. Height, 5 feet, 11 inches. (New record).
 Half-Mile Relay: Won by Wesleyan and Jewell. Time, 1 minute, 36.3 seconds (New record).
 Javelin: Creamer, Wesleyan. Distance 164 feet, 7 inches. (New record).
 Broad Jump: Stobough, Central, Distance 21 feet, 7 inches.



KELLER

JUSTUS

ALEXANDER

LETTER MEN

Alexander—Weights, high jump, broad jump.

Loomis—Pole vault, discus, shot, javelin.

Coffman—Half mile.

Ingle—100, 220, half mile relay.

Fleet—Mile, two mile.

Winfrey—Half mile, relays.

Justus—Hurdles, half mile relay, discus.

Wood—Pole vault, high jump, discus, broad

Keller—100, 220, 440, relays, low hurd-

les.



FLEET

LOOMIS

WINFREY

Annual High School Track Meet

The Annual Invitation High School Track Meet held April 18 on Jewell field was won by Liberty for the third consecutive time. Weather conditions were ideal for the contests. Wilcox of Liberty bettered the inter-scholastic record for the 100-yard dash and equaled the record of 23 1-2 seconds for the 220 held jointly by himself and Burrill of Trenton.

Lawton of Brookfield was individual high point scorer of the meet. The tennis tournament was an added feature of the contests. Moor of Independence won the singles honors, and Liberty represented by Jones and Packer won the doubles.

Standings of the teams were as follows: Liberty, 27 1-5, El Dorado Springs, 17, Lexington, 16, Brookfield, 14 1-5, Slater, 10 1-5, Maysville, 9, Higginsville, 8, Trenton, 7 1-5, Carrollton, 7, Maryville, 5, Independence, 3, Belton, 1, Harrisonville, 1, Cameron, 1, Excelsior Springs, 1-5.

THE SUMMARY

100 yd. dash: Wilcox, Liberty, 1st; Johnson, Slater, 2nd; Biggerstaff, Cameron, 3rd. Time 10.1 sec.

120 yd. high hurdles: Thomas, Carrollton, 1st; Endicott, Liberty, 2nd; Lawton, Brookfield, 3rd. Time 17.1 sec.

880 yd. run: Hunt, El Dorado Springs, 1st; Lankford, Lexington, 2nd; Resch, Independence, 3rd. Time 2 min. 10.9 sec.

220 yd. dash: Wilcox, Liberty, 1st; Johnson, Slater, 2nd; Grubbs, Liberty, 3rd. Time 23.2 sec.

Pole vault: Lawton, Brookfield, 1st; Dooly, Independence, 2nd; McReynolds, Trenton, 3rd. Height 10 ft. 4 in.

Shot put: Salyers, Lexington, 1st; Arnold, Liberty, 2nd; Featherstone, Slater, 3rd. Distance 40 ft. 11 in.

Mile run: Tough, El Dorado Springs, 1st; Brooks, Independence, 2nd; Christman, Slater, 3rd. Time 5 min. 1 sec.

440 yd. dash (first race): Lankford, Lexington, 1st; Whitecomb, El Dorado Springs, 2nd; Wilson, Trenton, 3rd. Time 57.2 sec.

440 yd. dash (second race): Hamilton, Trenton, 1st; Brown, Higginsville, 2nd; Fitch, Belton, 3rd. Time 56.2 sec.

220 low hurdles: Bonhette, Maysville, 1st; Kay, Brookfield, 2nd; Mederais, El Dorado Springs, 3rd. Time 27.2 sec.

High jump: Lawton, Brookfield, 1st; Huddleston and Thomas, Carrollton, Davis, Trenton, and Montgomery, Slater tied for second and third. Height 5 ft. 9 in.

Discus: Metz, Braymer, 1st; Salyers, Lexington, 2nd; Featherstone, Slater, 3rd. Distance 106 ft. 4 in.

Broad jump: Grubbs, Liberty, 1st; Duse, Maysville, 2nd; Bonnette, Maysville, 3rd. Distance 19 ft. 11 1-2 in.

Half mile relay (Class A): Won by Liberty. Time 1 min. 39.6 sec.

Half mile relay (Class B): Won by Higginsville. Time 1 min. 39.8 sec.

Mile relay: Won by Maryville. Time 3 min. 49.7 sec.

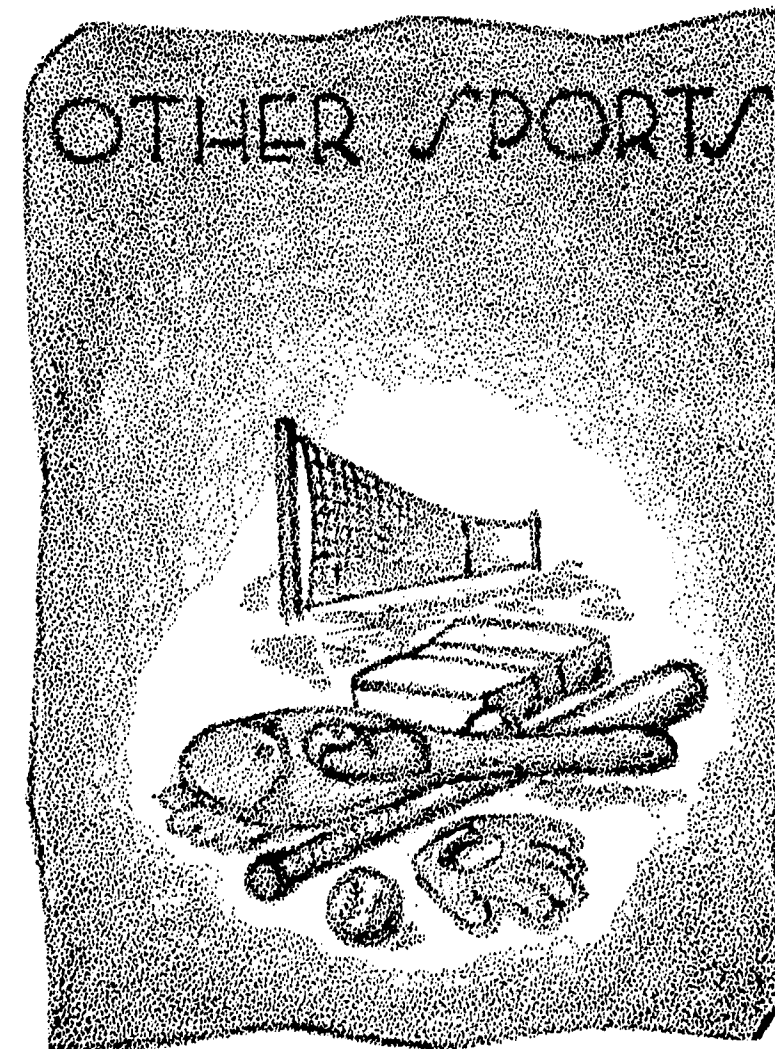

19 Baseball 24

LETTER MEN

H. KING, Right Field	SHIPP, Short-stop
SHAFAR, Left Field, Pitcher	WILLIAMS, First Base
NOEL, Centerfield	D. KING, Third Base
GODFRIAUX, Second Base	GARDNER, Pitcher
OWEN, Catcher	

SCORES

Jewell—2	Baker—1	Jewell—12	Olathe—4
Jewell—1	Haskell—23	Jewell—5	Baker—21
	Jewell—3	Haskell—25	

THE SQUAD

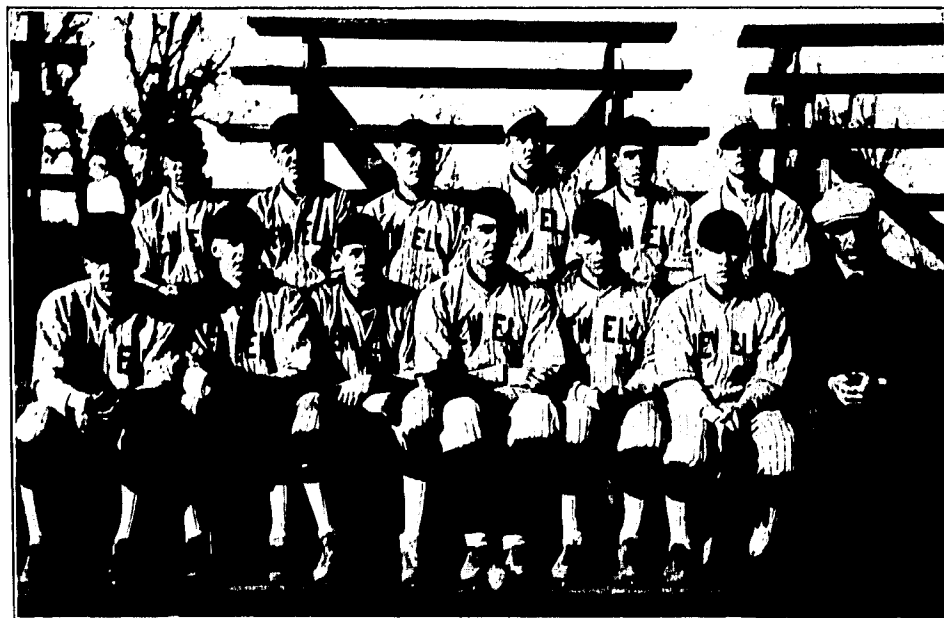

Top—Keller, Williams, Godfriaux, Shafar, Gardner, Alexander. Front—H. King, Noel, D. King, Toalson, Hall, Owen, Coach Bowles.

The Baseball Season

The Athletic Association, in the spring of 1924, faced a distressing situation. The athletic apportionment for the year was found to be insufficient for the purpose of financing activities on the diamond. Fifteen men were practicing daily, despite the fact that a schedule was apparently impossible. A committee from the "J" Club, however, devised the plan of using a dollar from the caution fee of each student. This idea met with unanimous approval, and baseball again came into the realm of the Cardinal, after an absence of two years.

Twenty-five men reported for practice immediately, and the interest in the national sport became almost paramount. At least two candidates for every position made a fairly successful season seem assured.

BAKER

The first contest was staged on the Baker diamond, with Gardner occupying the mound. The Kansans scored in the first inning, whereupon both teams settled down to airtight play. In the eighth, however, Noel walked, Godfriaux doubled, and Owen tripled, which gave the Cardinals a one run lead. The final score was 2-1.

HASKELL

It appeared, however, that western atmosphere materially weakened the victors, for when they played the Haskell Indians at Lawrence the following day the tables turned, violently. Jewell was leading until the fifth inning, 1-0. Haskell was leading at the end of the ninth inning 23-1. No one has ever been able to account for this sudden increase of native aggression.

OLATHE

The first game on the home field was played with the Olathe Mutes, April 30. Shafar was the Cardinal moundsman, and allowed but four runs. The revived Jewellites had, as is known in sporting circles "located the pill"—for they secured twelve counters, including a home run by Gardner.

BAKER

A return game with Baker here May seventh resulted disastrously. The pitching staff seemed to be enjoying what is accorded to every hurler, an off day, for the efforts of Gardner, Shafar and Alexander respectively failed to prevent a 25-5 score at the hands of the Kansans.



HASKELL

The home game with Haskell was almost identical with the first but for two minor differences—(a) the Indians waited until the seventh inning to massacre, and (b) they secured two more runs than in the former contest. Led by John Levi, the visitors' attack was too much for the Cardinals, and the final score was 25-3.

SUMMARY

Said the *Student* of May 20:— With the collegiate baseball season completed, William Jewell's entrance into the diamond sport has proved conclusively that there is ample room for a nine in Red and Black athletics. The Big Red nine has by no means completed the season with all victories and no defeats, but taken as a whole, the team may be said to have had a successful two months. Two victories and four defeats do not make an imposing average, but a real baseball aggregation after an absence of perhaps four or five years is pleasing to the ear.

Taken as a whole, the present season has demonstrated one thing conclusively; that William Jewell college can and undoubtedly will support a baseball team in the future.

Tennis



JOHN WORNALL *Captain*

The 1924 tennis season was indeed a successful one for Jewell. After a series of elimination contests, Wornall and Nelson were left as Jewell's representatives. Captain Wornall played all of his matches with a success of style that was befitting to him as state conference champion for a second time. Nelson with his usual consistent playing was a most dependable man, and the two together were certainly a capable pair for the double matches.

Two meets were scheduled prior to the state meet, one with Baker University and one with Junior College. Owing to unforeseen difficulties, it was found impossible to carry out the arrangements with Junior.

The matches with Baker were held at the time of the track meet with that institution, at Baldwin. With the thermometer hovering around the 42 mark, Nelson succeeded after a hard battle in

defeating his opponent in straight sets. Wornall fared badly, however, and was defeated in his single match. In the doubles, Baker was able to continue the winning streak, thus succeeding in winning the majority of the matches.

In the state meet, held in conjunction with the M. C. A. U. track meet here, May 16, Jewell won an unquestioned title to tennis supremacy in Missouri collegiate circles. Wornall, representing the college in the singles tournament, defeated Westminster in his first match. He then met the Drury representative, who had defeated Missouri Valley, and won in straight sets. His last match was with the Central College entry, who had defeated Culver-Stockton and Tarkio. After an evenly contested fight Wornall won the match and an unquestioned right to the state singles title. In the doubles tournament, Wornall teamed with Nelson and they won without difficulty the second cup of the day.

Wornall has returned to school and will undoubtedly compete in the 1925 court season. William Jewell, however, is unfortunate in losing Nelson, who did not return this year.

THE TATLER.

VOLUME *the* FOURTH.



L O N D O N:

Printed for Isaac Iaggard and Ed. Blount

1718.

ACTIVITIES.



Building Campaign

At the annual Football Banquet held December fourth, President Wayman in a speech to the diners announced plans for the expansion of the college by the erection of three new buildings—a chapel building, a girls' dormitory, and a new gymnasium.

The announcement followed a meeting of the Board of Trustees in Kansas City that afternoon, in which it was disclosed that an unknown benefactor, whose name has not as yet been disclosed, had agreed to build a Girls' Dormitory, costing approximately \$100,000, if the college would agree to erect the other two buildings mentioned in the near future. A further stipulation was that the college was to state definitely before January 1, 1925, that it would take steps to complete the program.

An organized drive was started immediately in order to fulfill the terms of the offer. Inasmuch as the college had available sufficient funds to construct a chapel costing approximately \$50,000, a goal of \$150,000 was set, all to be used in the building of a new gymnasium. The student body, being first informed of the project, pledged approximately \$10,000. Campaigns were begun in Kansas City, St. Louis, and other Missouri Cities, and by the latter part of December sufficient pledges had been made to insure success of the drive.

At present the campaign is still being conducted by the Field Representative of the college Rev. D. H. Howerton, who is endeavoring to obtain enough pledges to reach the \$200,000 goal. All indications point to a successful termination of the campaign.

A building committee, consisting of Judge Frank Trimble, Mr. John Major, and President Wayman, of Liberty, Mr. Hugh Wilhite of Excelsior Springs, and Messrs. W. D. Johnson and W. S. Brown, of Kansas City, met February tenth, and decided on general plans for the buildings. It was decided to begin construction of the chapel and dormitory as soon as the architect's plans could be drawn up.

Construction on the new gymnasium is planned to start approximately one year from now pending payment of sufficient number of pledges to insure continuation of the work. It is to be erected on the site of the present gym, costing between \$100,000 and \$150,000. Primary plans which are necessarily indefinite, provide for a playing court 50 by 90 feet, and a seating capacity of 1000.

Melrose Hall

The new dormitory, which is the first unit of a group of buildings planned to convert William Jewell into a co-ordinated school, will serve as a center for all girls' activities on the hill. Construction will begin at once, the building site being on the North Campus, at the intersection of Miller and Jewell Streets. The edifice will be called Melrose Hall.

The dimensions of the building are 40 by 110, and plans include a basement, and first, second and third floors, so designed as to utilize every available bit of space. The architecture is of colonial style, the construction material brick.

The basement floor will be occupied by the dining hall, kitchen, storage rooms and a gymnasium.

The first floor contains reception rooms, parlors, the matron's quarters, and classrooms. According to present plans, all girls' first and second year classes, with the exception of laboratory sciences, will be held in this building. No definite arrangement has been made concerning this, however.



The second and third floors comprise the dormitory proper, and will house between sixty and seventy-five girls. The plans provide for several units, each designed to house four girls, and consisting of two rooms and bath, as well as a clothes closet for each occupant.

It is hoped that the building will be completed by the first of September, although present indications point to a later date. The finished building will cost between \$60,000 and \$75,000 unfurnished.

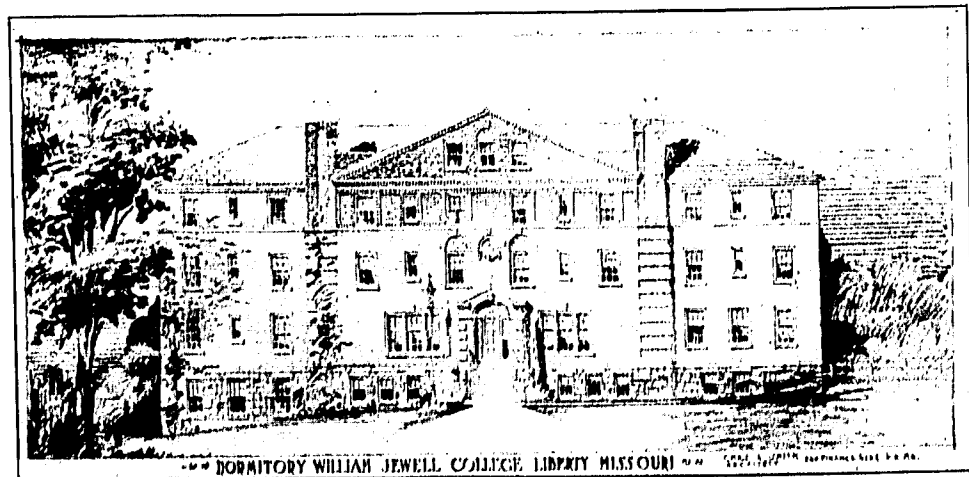
GIRLS' DORMITORY



DORMITORY WILLIAM JEWELL COLLEGE LIBERTY MISSOURI

Gano Assembly Hall

Work on the memorial chapel, or Gano Assembly Hall, as it is to be called, has already started, and the building will be opened in September, if present plans are carried out.

It will be built facing south on the approximate site of Wornall Hall, bordering on the roadway at Mississippi street. Following the general plan of the Carnegie Library, brick trimmed with cut stone, will be used in the construction. Memorial windows of the conventional stained glass have been arranged for.

The auditorium, or chapel proper, will have seating accommodations for between 1000 and 1100 people, including a balcony seating 275. The stage is 27x40, with ample accommodations for the presentation of any kind of program. Provision will be made in construction for the installation of a pipe organ, to be placed in the chapel at a later date.

Offices of the administration will be placed on the second floor, above the foyer, while on either side of the balcony, two rooms are to be furnished, suitable for committee or club rooms. The William Jewell Press will occupy the basement.

The cost of the memorial Chapel is estimated at from \$50,000 to \$60,000, unfurnished. Charles A. Smith, Kansas City, was selected as the architect and has submitted the ground plans pictured below.

GANO ASSEMBLY HALL

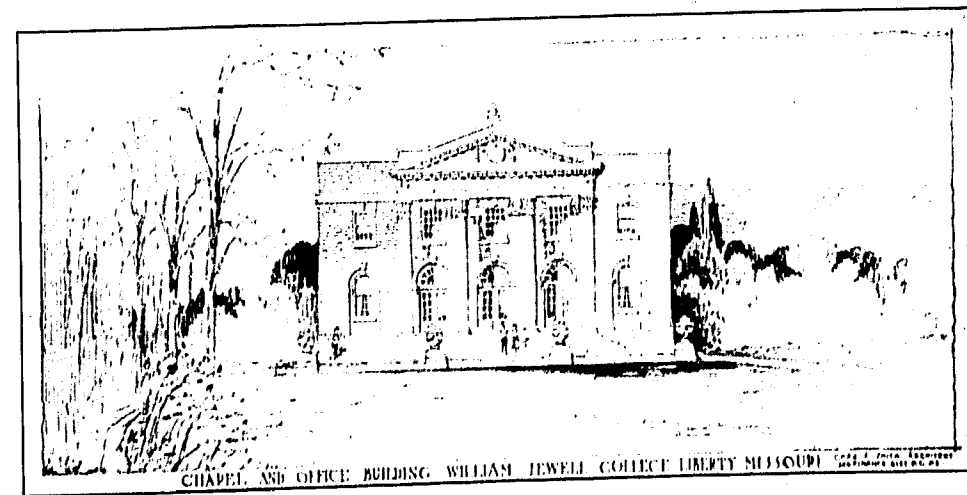

CHAPEL AND OFFICE BUILDING WILLIAM JEWELL COLLEGE LIBERTY MISSOURI

19 ~ Summer School ~ 24

The first regularly organized summer school at William Jewell College was maintained last summer. Some years ago summer classes were given by certain members of the faculty at the college but this has been discontinued many years.

The summer session of 1924 inaugurated a departure from the previous policy of the institution.

In every way the summer session was a success. About 105 students enrolled. A wide range of courses was given. The summer school student body was composed of regular William Jewell students continuing their college courses, teachers who were taking summer work to obtain or renew their certificates, and students beginning college courses.

Those who taught in the summer school were: Dr. Fleet, the courses in mathematics and astronomy; Dr. Parker who gave an entire year's work in chemistry to a group of 20 students who did nothing else in the summer but take the chemistry course; Prof. Byrns who gave double-courses in Spanish and French; Dr. Elmore, courses in biology; Prof. Harvey, courses in Freshman English, Shakespeare and English Literature; Prof. W. A. Lewis, Junior College Kansas City, Mo., who taught in place of Dr. Weyand and gave courses in history and sociology; Prof. B. M. Stigall, principal of Northeast High School, Kansas City, who gave the courses in education.

During the summer school the first Jewell Assembly was held under the direction of D. H. Howerton and this gave fine opportunities for the summer school students.

The summer session will be continued this summer.

ASSEMBLY FACULTY



Senior Proclamation

There come times in the lives of every society when it becomes necessary for the guardian of their ideals and traditions to proclaim and enforce certain regulations and standards of conduct in order that the perpetuation of their cultures may be assured against the inroads of barbarous hordes, who, urged by the restlessness of their ruthless and untamed passions, and curbed by no restraining ideals of conduct, would, if not prohibited, tear down and disrupt the finest cultures by their uncouth mannerisms and vain incoherent babblings.

We have in these last few days been confronted with a situation that has in very truth tried our souls. There has been foisted upon us and cast into our midst from the far reaches of the East and the West and the North and the South a strutting, vain glorious and blatant group from that cankerous and adventitious growth on the social order hitherto defined and classified by the long line of our illustrious predecessors as Freshmen. The bravado and swagger, combined with the puerile gabber of these erstwhile high school seniors and ego centric self-heralded lords of creation, is an insult to the dignity and long cherished traditions of this institution.

Nature has, in a munificent fashion, clothed all others of her lowly organisms of the vegetable and animal kingdoms in such colors and shades as will afford them the maximum of protection in their respective habitats, but with this anomalous phenomenon she has given up in despair. To provide this creature with a scheme of protective coloration characteristic of its mannerism and conduct is a task relegated to the ingenuity and wisdom of man.

Therefore, motivated on the one hand, by a desire to protect those within our power from extermination and on the other hand to protect ourselves from contamination incident to unwitting contacts we direct that these untutored individuals provide themselves with a proper and fitting insignia of their lowly position in the cosmic scheme.

In order that our nicely adjusted sense of proportion may remain in its perfect equilibrium we direct that this insignia shall be a cap of that color naturally suggested by the appearance and conduct of this creature. It is our command that when the sun shall have crossed the meridian by one hour and fifteen minutes on this twenty-third day of September, 1924, every Freshman be capped in green and that it shall wear this posterior decoration at all places within the environs of Liberty and every day, except Sunday, until otherwise notified.

Furthermore for the good of William Jewell College we find it necessary to proclaim the following regulations, both specific and general:

The male of the species shall wear his cap at right angles to his vertebral axis, both laterally and longitudinally. He shall keep the visor pulled down and shall refrain from making any defacing marks upon his cover. He must resort to no mechanical means of holding it upon his head but will trust completely to the force of atmospheric pressure upon the vacuum beneath. Furthermore he must religiously guard and preserve his button and when addressed by a man of the Senior class he must courteously touch it with his right thumb. A cap without a button is worse than no cap at all.

The females will observe the following rules as prescribed by the Senior girls:

The caps are to be worn on top of the head with the ribbon tied in a bow under the chin. They may be removed in the library, classrooms, rest rooms, and social affairs, provided they are left hanging down the back with the bow tied under the chin. Freshman girls must salute Senior girls by putting their right hand over their heart whenever "button" is yelled.

We furthermore proclaim that no male Freshman shall appear within the corporate limits of Liberty garbed in knickers and that within the same limits no Freshman shall wear rolled hose.

For failure of the proper observance of these regulations the female Freshmen shall suffer a paddling at the hands of the Senior girls, executed in the presence of the entire student body and if the offender be a male, he shall kiss the bottom of the Twin Lakes of William Jewell.



Society

SEPTEMBER

11. Faculty reception at Dr. and Mrs. Wayman's in honor of new professors and their wives.
26. Inter-Fraternity Association smoker, college gymnasium.

OCTOBER

9. W. J. C. A. entertains with afternoon tea at the home of Mrs. I. T. Creek.
24. West Circle of Second Baptist Church entertain Freshmen at the home of Mrs. W. F. Norton.
Kappa Alpha fall party, chapter house. De Ambert Haley's orchestra.
Phi Gamma Delta tacky party, chapter house. Buck Hunt's orchestra.
Alpha Zeta Pi, dinner party, Liberty Inn, in compliment to Dr. O. R. Mangum and Prof. F. C. Feezor.
25. Iota Pi fall party, Liberty Inn. De Ambert Haley's orchestra.
31. T. N. T. Hallowe'en masquerade, Jack O' Lantern. Dude Knox orchestra.

NOVEMBER

7. Zeta Chi fall party, Major Hotel. De Ambert Haley's orchestra.
13. Annual William Jewell banquet, University Club, Kansas City.
14. Kappa Sigma fall party, chapter house. Kuhn Chaquette orchestra.
Sigma Nu fall party, chapter house. K. C. A. C. orchestra.
25. Reception, Dr. and Mrs. Wayman, to faculty and student body, in honor of football squad, at President's home.

DECEMBER

4. Third Annual Football Banquet for high school and college letter men, given by 33rd Degree Football Fans.
6. Iota Pi afternoon tea in honor of faculty and wives.
19. Phi Gamma Delta, winter party, Major Hotel. Buck Hunt's orchestra.

JANUARY

23. Kappa Sigma pledge party, chapter house. Chillicothe Syncopaters. Northern Circle of the Baptist Church, party for Sophomores, at the home of Dr. and Mrs. O. R. Mangum.
31. Zeta Chi pledge party, Jack O' Lantern. Dude Knox orchestra.

FEBRUARY

5. First Senior Banquet, Major Hotel.
6. Sigma Nu Formal, Major Hotel. Cordson-Mac orchestra.
13. Clay County Association of B. Y. P. U. party. Social room of Baptist Church.
20. W. J. C. A. tea, girls' dormitory, in honor of W. J. C. A. Advisory Board.

MARCH

13. Kappa Alpha, winter party, chapter house. De Ambert Haley's orchestra.
19. Baptist Church, senior party, at Mrs. I. T. Creek's.
20. Phi Gamma Delta pledge party, Jack O' Lantern. Night Rider orchestra.
23. T. N. T. dinner party, in honor of Mrs. W. D. Baskett and Mrs. L. S. Cook.

APRIL

10. Kappa Sigma spring party. Dinner at Jack O' Lantern, dancing at the chapter house. Cordson-Mac orchestra.
Sigma Nu spring party, chapter house. Gilbert-Jaffy orchestra.
Iota Pi spring party, Major Hotel. Night-riders' orchestra.
16. Kheim Club banquet, Broadacre Inn.
30. Senior banquet, Broadacre Inn.

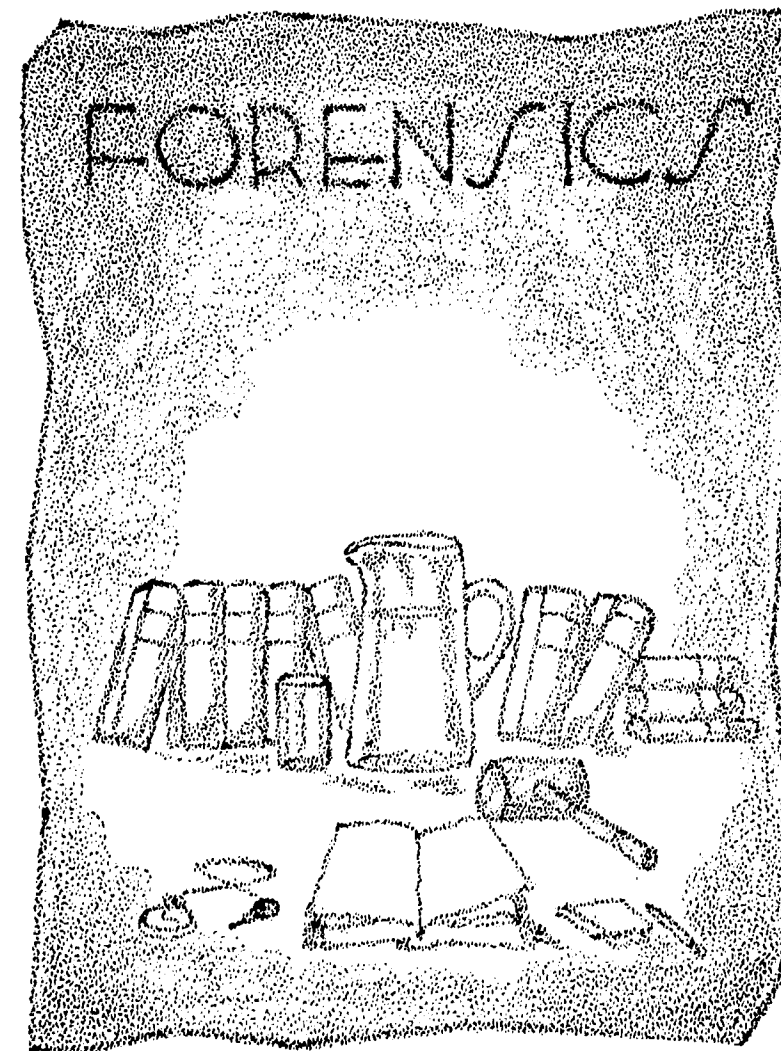



PROFESSOR P. CASPAR HARVEY
Forensic Coach

William Jewell forensics for the past five years have been under the direction of Professor Harvey, himself a William Jewell debater in the years 1909, 1910. He holds the unique honor of being one of the only two men in the history of the school who have received the diamond key of Pi Kappa Delta in two orders. In the National Catalog of Debate Judges (1925) no other debate judge in Missouri has as many A rankings.

Under his direction, there has been an increase from a small schedule of debates to a large one, with a larger number of debaters participating.



Pi Kappa Delta is a national honorary forensic fraternity with 108 chapters in 28 states. Members of the debate squad who engage in regular intercollegiate contests are elected to membership in the Missouri Delta Chapter. The official key of the order is awarded by the college to these men and presented to them in chapel. There are four degrees which a member may achieve. The four or diamond key is given for three years of forensic activity in intercollegiate debate.

MISSOURI DELTA CHAPTER

- | | |
|--------------------|---------------------|
| PROF. P. C. HARVEY | PROF. E. W. MOUNCE |
| PROF. J. E. DAVIS | PROF. F. C. FEEZOR |
| WILLIAM E. PARTEE | A. P. STONE, JR. |
| FLOYD C. HOLMES | G. ALBERT HOWARD |
| HILARY A. BUSH | WALTER C. MCPHERSON |
| HAROLD ROBERTS | BEN G. FRANKLIN |
| W. PREWITT EWING | ROY DONAHUE |

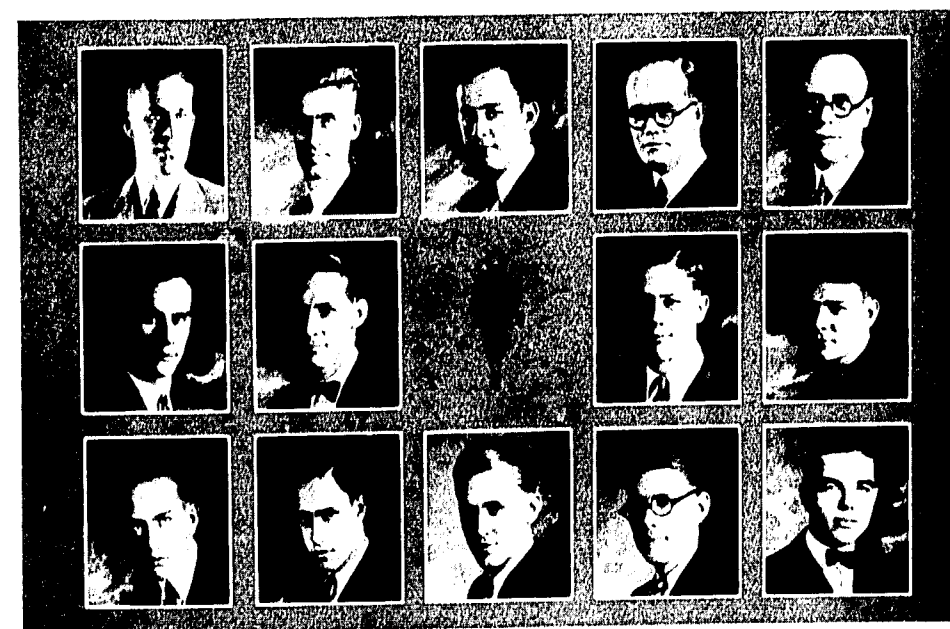

Top—Prof. Feezor, Prof. Harvey, Partee, Prof. Mounce, Prof. Davis. Second Row—Holmes Bush, Roberts, Ewing. Bottom Row—Stone, Howard, McPherson, Franklin, Donahue.



Varsity Negative

QUESTION: Resolved that Congress shall be empowered to override by a two-thirds vote decisions of the Supreme Court declaring congressional action unconstitutional.

William E. Partee, Captain of the debate squad and leader of the negative team, Vandalia, Missouri.

G. Harold Roberts, Excelsior Springs, Missouri.

Albert Howard, Excelsior Springs, Missouri.

Ben Gilbert Franklin, Denver, Colorado

SCHEDULE

- January 29. Kansas City School of Law at Liberty. Victory.
- February 20. Kansas City Junior College, Sophomores and Freshmen, at Kansas City. Defeat.
- March 12. Missouri Valley College at Marshall. No Decision.
- March 13. St. Louis University at St. Louis. Victory.
- March 24. Intramural debate at North Kansas City.
- March 25. Central College at Fayette. Victory.
- March 27. Drury College at Westminster chapel at Fulton. Victory.
- March 31. Des Moines University at Liberty. Victory.
- April 1. Intramural debate at Excelsior Springs.
- April 8. Indiana University at Liberty. Victory.
- April 9. Friends University at Liberty. Victory.
- April 16. Washburn College at Topeka. Victory.
- April 20. Missouri Wesleyan College at Liberty. Defeat.
- April 24. Missouri Wesleyan College at Canton. Victory.
- April 24. Roberts won the Central Western Provincial Extemporaneous Speaking contest at Canton.

The William Jewell record in intercollegiate debate up to and including the 1925 season is 88 victories and 39 defeats. Of these victories 43 were won under the coaching of Professor Harvey.



PARTEE

ROBERTS

HOWARD

FRANKLIN

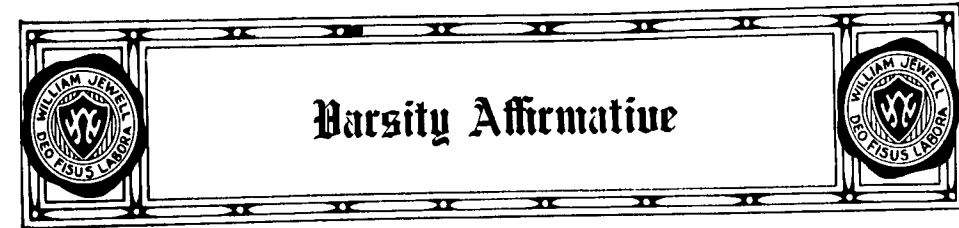

Varsity Affirmative

QUESTION: Resolved that Congress shall be empowered to override by a two-thirds vote decisions of the Supreme Court declaring congressional action unconstitutional.

Hilary Ashby Bush, leader, Springfield, Missouri

W. Prewitt Ewing, Nevada, Missouri

A. P. Stone, Jr., Springfield, Missouri

Walter C. McPherson, Greenwood, Missouri

SCHEDULE

- January 30. Kansas City School of Law at Kansas City. Defeat.
- February 20. Kansas City Junior College (Sophomores) at Liberty. Victory.
- March 13. St. Louis University at Liberty. Victory.
- March 24. Intramural debate at North Kansas City.
- March 26. Southwest Baptist College at Bolivar (Sophomores). Victory.
- March 27. Westminster College in Drury Chapel at Springfield. Defeat.
- April 1. Intramural debate at Excelsior Springs.
- April 6. Missouri Wesleyan College at Cameron. Victory.
- April 7. Simpson College at Indianola, Iowa. No Decision.
- April 8. Des Moines University at Des Moines, Iowa. Victory.
- April 13. Nebraska Wesleyan University at Liberty. Victory.
- April 15. The University of Southern California at Liberty. Victory.
- April 18. Central College at Liberty. Defeat.
- April 21. Tarkio College at Liberty. Victory.
- April 23. Carthage College at Canton. Victory.
- April 24. Central College at Canton. Defeat.

Stone won the Central Western Provincial oratorical contest at Canton, April 24.

Roberts and Stone went to the finals in the debate tournament at Canton and lost 2 to 1 on the affirmative to Central.



STONE

BUSH

EWING

McPHERSON



Freshman Debate

QUESTION: Resolved that Congress shall be empowered to override by a two-thirds vote decisions of the Supreme Court declaring congressional action unconstitutional.

Albert Howard, leader of Freshman squad, Excelsior Springs, Missouri.
 Conn Withers, Liberty, Missouri.
 Edwin Risk, Clinton, Missouri.
 Russell Rowe, Higginsville, Missouri.
 Charles Hoover, Trenton, Missouri.
 Largent Parks, Dallas, Texas.

SCHEDULE

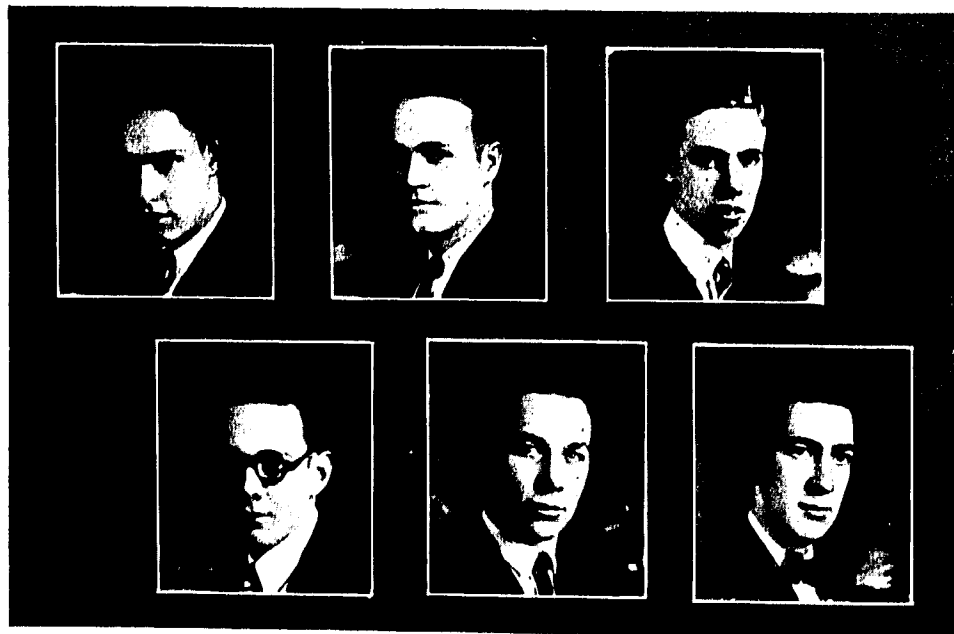
February 27. University of Kansas Freshmen at Liberty, (Victory)
 April 14. Kansas City University at Kansas City, Kansas, (Defeat).
 April 14. Kansas City University at Liberty. (Victory).



Top Row—Howard, Risk, Withers. Bottom Row—Parks, Hoover, Rowe.





AD Sir Richard Steele ever expressed his opinion as to the attributes of a queen, he would probably have named two balancing essentials, beauty and popularity.

Upon this basis has the Staff endeavored to select the five Queens of the 1925 Tatler, adopting the following method in so doing: Nominations were made by the student body at large. The thirty resultant names were posted and an all-chapel election was held, the ten high nominees becoming Queen candidates. These candidates were voted on for a period of one month by the means of ballots sold at five cents, and the five highest at the end of the time were named as Tatler Queens.

Pictures of the five were sent to Mr. Florenz Ziegfeld, Jr., of the "Ziegfeld Follies", New York City, who kindly consented to group them in order of beauty, insofar as was possible with the rather insufficient proofs which we were unfortunately forced to provide, due to a lack of time in which to secure finished photographs.

The Queens appear in the order of Mr. Ziegfeld's selection.

SELECTION BY
FLORENZ ZIEGFELD, JR.

PHOTOGRAPHS BY
ORVILLE M. HIXON
HIXON STUDIOS





Lenore Sands.



Alice Mary Henry.



Mildred Arnett.



Edith Kite.

F. ZIEGFELD, JR.
NEW AMSTERDAM THEATRE
NEW YORK

April 27, 1925

My dear Mr. Roark--

Thank you for the honor you bestow upon me in asking me to judge the photographs of five young ladies of The William Jewell College. I have enjoyed doing so and have returned them to you this morning-- selecting one picture from each envelope as the best of each young lady, then numbering from one to five in the order of my idea of them photographically--best I could from proofs, which I am sorry to say is not so fair to the young lady, as it does not show her at her best.

With kindest wishes, and many thanks for the privilege, I am

Sincerely yours,

F. Ziegfeld -

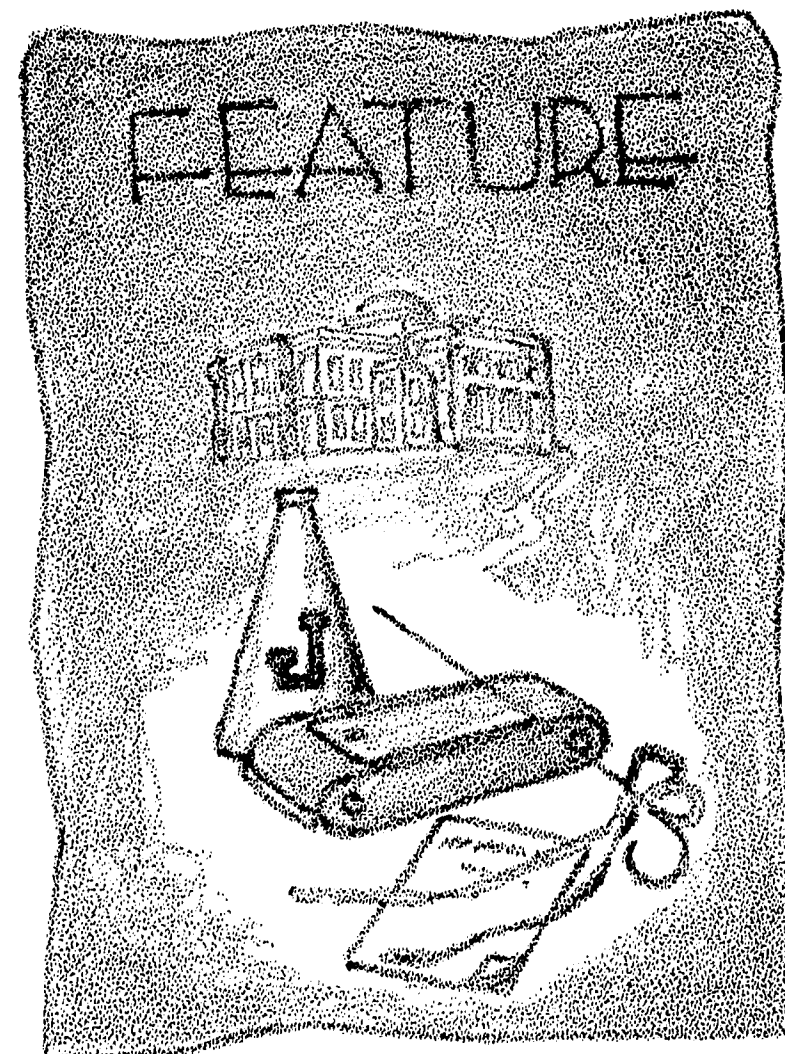

FALSB

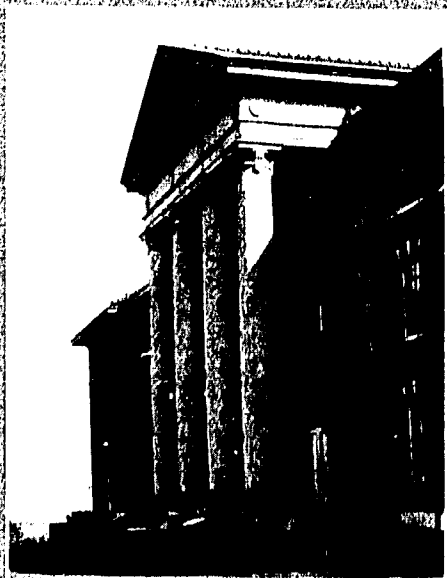

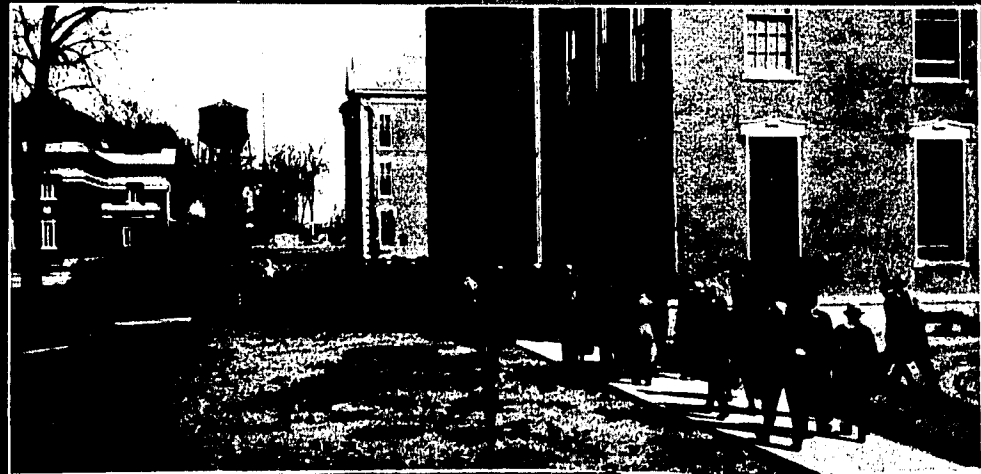

AND THE OTHER TWO NIGHTS

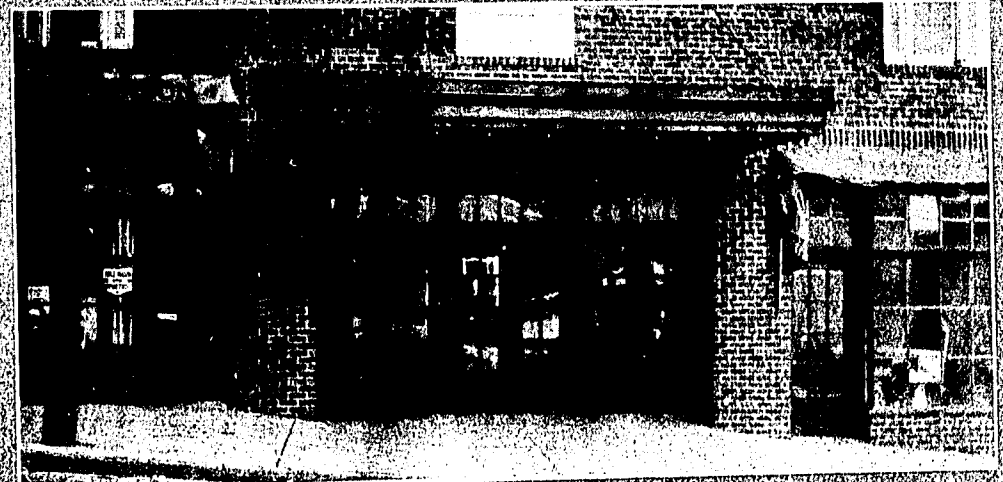

Not restricted to Fri and Sat.



The Night Riders

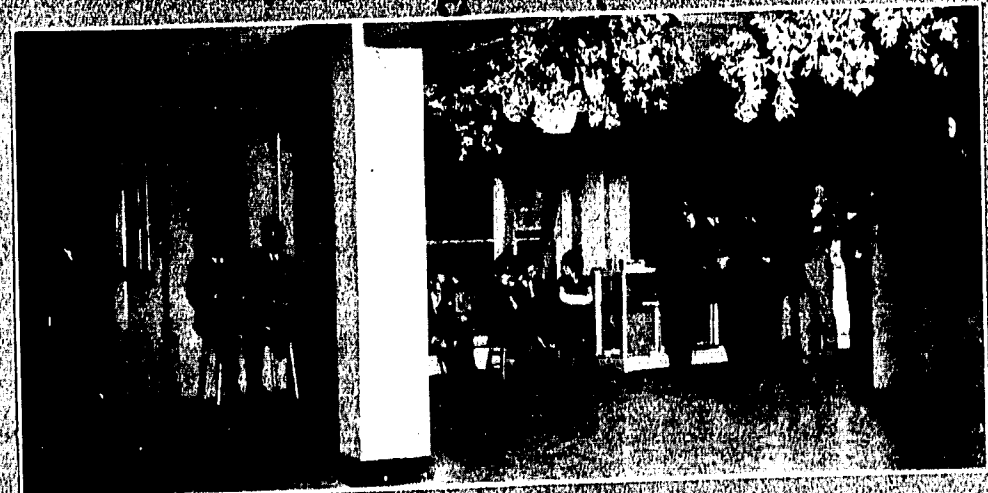

and the Jack o' Lantern

THE GREENING



Veni



Vidi



Veni



Working in the Park



Senior Laborers



White Charta

POTPOURRI

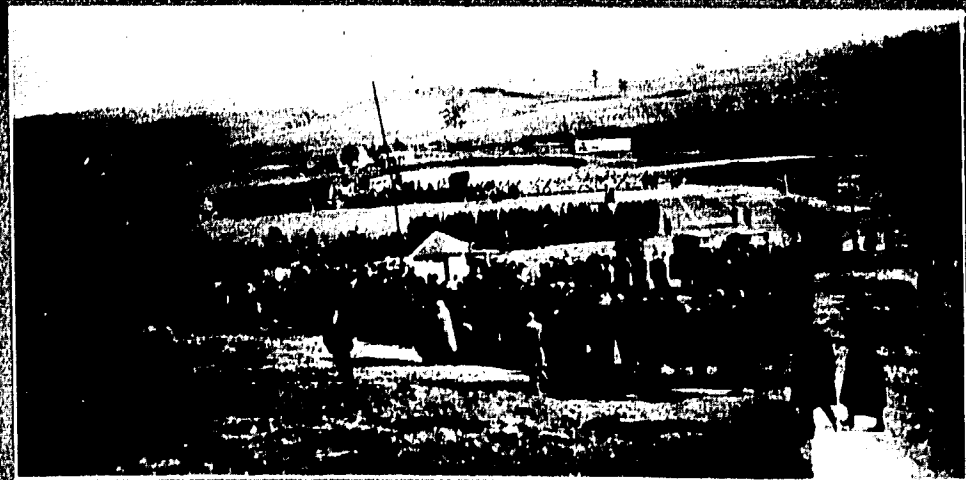

MUSICAL



'24 Glee Club '25



DR. HARRY E. COOPER, Conductor

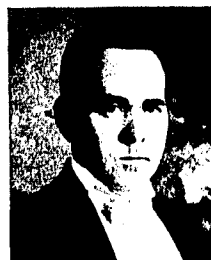

HARVEY J. RAY, Manager

The William Jewell College Men's Glee Club has this year sung before more than 17,000 persons. In addition to this number, countless thousands have heard the group sing over radio from powerful broadcasting stations. The club has made three extended tours, one covering territory east across the state, a second south to Springfield, and a third north through Saint Joseph to Albany and west into Kansas. In all, the club has appeared in twenty-one towns this year. In fourteen of these towns no William Jewell Glee Club had ever before been heard and in sixteen of them no other activity representing the college ever enters. In addition to these regular concert appearances the organization has entertained a thousand inmates at government hospitals, veterans' homes, and homes for the aged. In practically every town the club has sung in the assemblies of the student bodies of the high schools, explanatory remarks being made designed to acquaint the high school students with William Jewell and its work. Many appearances also have been made before Commercial Clubs, Lions' Clubs, and similar organizations of the towns visited.

GLEE CLUB QUARTET



PIGG

EICHENLAUB

GODFRIAUX

ALEXANDER

Glee Club Personnel

DR. HARRY E. COOPER, Conductor

MARTIN EICHENLAUB, Accompanist KENNETH BURCHARD, Reader
 HARVEY J. RAY, Manager

JEROME ALEXANDER, President

MARTIN EICHENLAUB, Vice-President T. N. GRIZZELL, Treasurer

TENORS

STANLEY BOONE
 CHARLES BURTON
 K. R. BURCHARD
 MARTIN EICHENLAUB

L. D. PIGG
 CARL REITZ
 EDWIN SANFORD
 FRED WADE

NILL MOHLER

BASSES

JEROME ALEXANDER
 RYLAND FLEET
 EMILE GODFRIAUX
 T. N. GRIZZELL

CORWIN VENCILL
 FRED WILSON
 JAMES YATES
 GEORGE HOWERTON

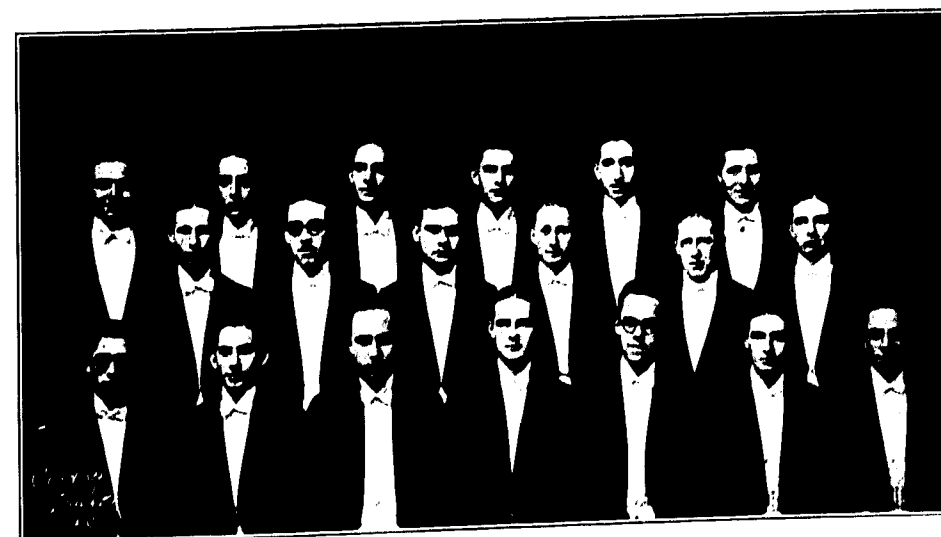

Top Row—Walton, Howerton, Reitz, Yates, H. Wilson, Godfriaux. Middle Row—Sanford, Wade, Grizzell, Burton, Mohler, Boone. Bottom Row—F. Wilson, Pigg, Eichenlaub, Alexander, Fleet, Vencill, Burchard.

Girls' Glee Club

Dr. H. E. COOPER, Conductor

MISS LEE, President MISS CHEEK, Vice President and Treasurer
 MISS BICKFORD, Manager MISS FRONCIE HILL, Librarian
 MISS NORCROSS and MISS LEE, Accompanists

SOPRANOS

MISS LUCILE BOYDSTON	<i>Dearborn</i>	MISS RUTH CHEEK	<i>Holt</i>
MISS FRONCIE HILL	<i>Liberty</i>	MISS EDITH KITE	<i>Farmington</i>
MISS BERNICE MCGRAW	<i>Sedalia</i>	MISS LOREEN MOHLER	<i>Braymer</i>
MISS MILDRED NORCROSS	<i>Liberty</i>	MISS NORMA STILL	<i>Cainsville</i>
MISS ELIZABETH LEE, <i>St. Louis</i>			

ALTOS

MISS AGNES BICKFORD	<i>Kansas City</i>	MISS KATHLEEN KELLY	<i>Glenaire</i>
MISS EVELYN BOYDSTON	<i>Dearborn</i>	MISS MARTHA HILL	<i>Moberly</i>
MISS ELIZABETH REEVES	<i>Kansas City</i>	MISS ANNA PAYN	<i>Tyler, Texas</i>
MISS DOVIE KIRKLAND	<i>Bisbee, Arizona</i>	MISS ALICE MARY HENRY	<i>Liberty</i>

Assisting Artists: MISS VIRGINIA BAILEY, *Trenton*; MISS THELMA HART, *Liberty*; MISS LUCILE POLK, *Excelstor Springs*



Top Row: McGraw, Reeves, Still, M. Hill, L. Boydston, Mohler. Second Row: Kelly, Payn, E. Boydston, Kirkland, Kite. Bottom Row: Henry, Cheek, Bickford, Lee, Norcross, F. Hill.

William Jewell Orchestra

H. E. COOPER, Director

GEORGE HOWERTON, Pianist and Asst. Director

VIOLINS

HELEN BEEN KATHLEEN KELLY ALICE MARY HENRY V. R. KELLY

'CELLO
LUCILLE POLK

CLARINET
J. Q. COPE

CORNET
HARREL GLADDISH

TROMBONE
JOHN CLARK

DRUMS

B. P. STORTS



A Week With the Glee Club

BEING A RESUME DIARY

SUNDAY NIGHT:—Well, the first day is over. Phew! I thought they would never let us go to bed. The sweet old things think we are all preachers.

When I unpacked I verified my daytime fears that I had forgotten to take some extra socks, my shaving outfit, and other things too humorous to mention.

MONDAY NIGHT:—S. O. S. Wonderful place tonight! One is twenty-one and the other is eighteen. They went to Lindenwood. Ryland got a letter from Elizabeth Lee.

While we were dressing in the church tonight Pigg noticed that Sticky Boone had packed his baseball shoes right amongst the first mentions linen. Ignorant that his host preacher was standing right next to him, Dale exploded into the silence with "Why the ---- did you put those ---- shoes right on my shirts?" Mr. Reverend quietly left.

TUESDAY NIGHT:—It sure beats all how Eichenlaub can stay two hours after the concert talking sweet nothings, smiling serenely, to a couple of old gossiping matrons.

Elizabeth Lee wrote Fleet another letter.

Sandford forgot his studs again.

Grizzell is surely lucky. He looks so much like an ex-bartender that all the home brewers he meets offer him samples of their labors. Last night his host provided him with a quart of the fruit of the vines. He and Nippy Mohler enjoyed it together. Guzzy swears that Nippy woke him up this morning by playing with his mustache. Slight mistake, Nippy.

WEDNESDAY NIGHT:—April Fools' Day. Here we are again. No running water, no electric lights, half-hearted sidewalks, etc. Sang at a high school again this morning and as we walked out on the stage some little girl on the second row shouted to Nippy, "I know you—you're Nifty Mohler."

Fleet got another novelette.

THURSDAY:—While Burton and Fleet were retiring last night Charlie called Ryland to the window saying, "C'mere, quick. There's a lady undressing over here with the shades clean up!" Immediately Fleet started a frantic touch system search for his goggles, hysterically crying, "Where's my glasses, where's my glasses". When he finally found them and got to the window Burton told him "April Fool".

Had a couple of "blind dates" last night. That was the only thing that wasn't wrong with them. They weren't blind.

Elizabeth to U. S. to Ryland.

SATURDAY MORNING:—This is Friday night's entry. I got back from a party at two-thirty this morning so postponed it. The party was some conflict. Grizzell, Boone, Vencill and Howerton were the stars. Three or four more of us also ran.

Howerton and his girl staged a Bohemian dance, Grizzell and his played "now you chase me", Vencill broke all speed records in car parking, and Boone—well, Boone merely submitted.

When Vencill got to his destination he found that he might as well have not swiped the four cigars he took out of the old man's humidor and put in his breast pocket.

Alexander and I "snuk" in a little pool today. Yes, Fleet got his letter.

SATURDAY NIGHT:—Fleet receiving.

While sitting around before the concert, a little kid contemplated Pigg's physiognomy for a while, and then ventured, "Gee, ain't he got big ears".

Paid off tonight. Writing in a restaurant. Now for a Pullman. Fred Wilson, who left his pajamas at the last stop, received them this morning, insured parcel post, special delivery.—J. I.

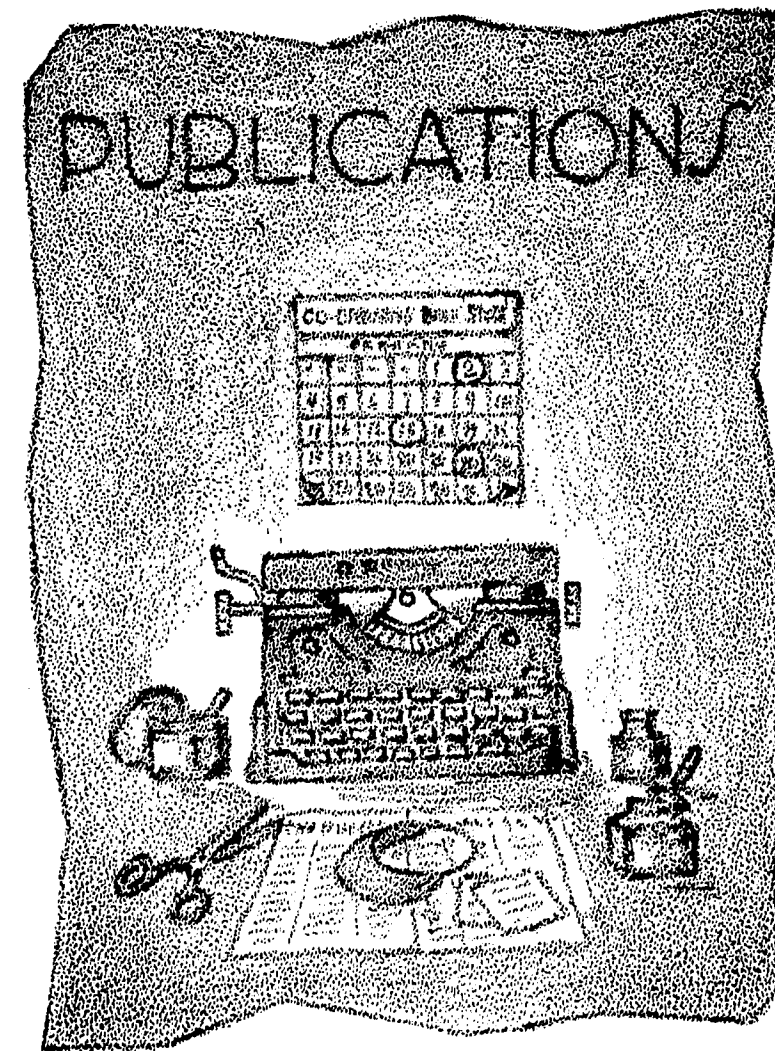

The Student

The *William Jewell Student* is the only official student body publication on the Hill. Each year, two dollars of the matriculation fee of each student, together with a special appropriation of two hundred dollars from the Board of Trustees, is used to help pay the cost of publishing. Other financial support comes from the sale of advertising space or special subscriptions outside the student body. The appropriation is intended to pay for the distribution of the *Student* to about two hundred and fifty high schools in the state.

The immediate publication of the *Student* is in charge of an Editor and Business Manager, elected by the student body upon recommendation of the Board of Control. The Editor is elected to act as Associate Editor for the half year preceeding his half-year of editorship, the idea being to fit him by such a period of apprenticeship under the veteran editor. The Business Manager is elected for one year, and may appoint assistants.

The Class in Journalism acts as the *Student* staff, all members of the class automatically becoming members of the staff. The professor in charge teaches the principles to be used in writing the articles, the editor makes the assignments, and the writing is considered in the light of laboratory work. A "clinic" is held after each issue with a view to future improvement.

The business staff has charge of the selling of advertising, the contracts for printing and other work, the mailing and distribution of the paper, and all other financial phases in the publication of the organ.



Provisions are made for financial reward of the editorial and business staffs in return for their successful engineering of the publication, from whatever surplus remains, subject to limitations, as a result of their proficiency.



LIPE

GODFRIAUX

EWING

'24 Student Staff '25

EDITORS

E. O. GODFRIAUX, '24

GEORGE LIPE, '25

BUSINESS STAFF

PREWITT EWING, Manager

T. N. GRIZZELL, Ass't. Manager

Feature Editor

BERT S. CHEWNING, Assoc. Editor 2nd half

Sport Editor

WM. H. "BART" KING

Society Editor

IMOGENE SWAN

Exchange Editor

HELEN NEWMAN

Alumni Editor

MARY MARGARET JESSEE

REPORTORIAL STAFF

KATHLEEN KELLY

HILARY BUSH

RALPH CODER

LUTHER CROCKER

MILDRED NORCROSS

A. P. STONE, JR.



Top—Jessee, Grizzell, Swan. Bottom --Chewing, Mrs. Newman, King.

19 The Tatler 25

The 1925 *Tatler* was published at an approximate cost of \$2750. Of this, \$1150 was spent for engraving, \$60 for photography, while incidental fees, including typewriter, transportation and supplies, amounted to \$50. The William Jewell Press received in the neighborhood of \$1490 for printing and binding. This budget was raised by sales, class and organization fees, and advertising, which netted \$1125, \$500, \$500, and \$550 respectively. The contest added approximately \$75 in revenue.

Employing as the art motif the original *Tatler*, the Staff has endeavored to build around this theme a book representative of the entire student body, as was Steele's *Tatler* representative of his world of activity. The drawing and pen work was executed in the aggregate by the Art Editor himself, in an effort to make the 1925 *Tatler* as nearly a product of student effort as possible.

Several changes have been made in the organization of the book, particularly in distinguishing between "Activities" and "Organizations". The Queen section is an innovation in *Tatler* publication, while "Feature" has been added with a view to giving a fuller picture of student life. "Scum" is merely an old idea with a new name.

We trust that these changes will meet with the approval of the entire student body.



JAMES J. ROARK, Editor



JOHN E. CLARK, Business Manager

Tatler Staff

JAMES J. ROARK, Editor

JOHN E. CLARK, Business Manager

EDITORIAL

Associate
L. K. ROBERTS

Art
MARCEL GODFRIAUX

Literary
BERT S. CHEWNING

Photography
J. W. DAWSON

Athletics
TOM SEXSON

BUSINESS STAFF

Assistant Manager
ELVET HIER

Advertising
LOREN C. STAPLETON

Circulation
SAM D. CHURCH



Top Row—Dawson, Roberts, Godfriaux, Chewning. Bottom Row—Hier, Stapleton, Church

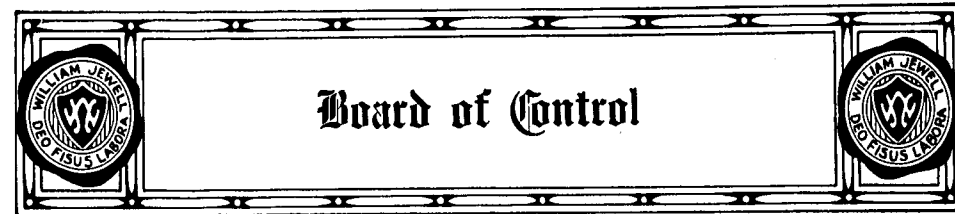

Board of Control

DR. H. G. PARKER

PROF. A. G. BYRNS

PROF. P. C. HARVEY

L. A. FOSTER

R. G. TEBOW

WELDON RHOADES

CECIL PETERSON

E. O. GODFRIAUX

JAMES J. ROARK

GEORGE LIPE

JOHN E. CLARK

W. PREWITT EWING

The Board of Control of Student Publications was organized in 1922 upon the recommendation of the faculty. It deals specifically with both editorial and business matters pertaining to the two student publications on the campus, the *Student* and the *Tatler*. The Board is composed of three faculty members, appointed to act indefinitely. A student representative from each class is elected annually. The editors and business managers of the two publications automatically become members.

A financial statement is made to the Board by the business managers each month. Budgets are discussed at this time and any error in management is pointed out, in order that the end of the year will not find either publication with a deficit. This method of faculty council has resulted in the *Tatler* staffs of the past two years issuing the annual without an actual loss, a practice which at one time threatened to become a custom.

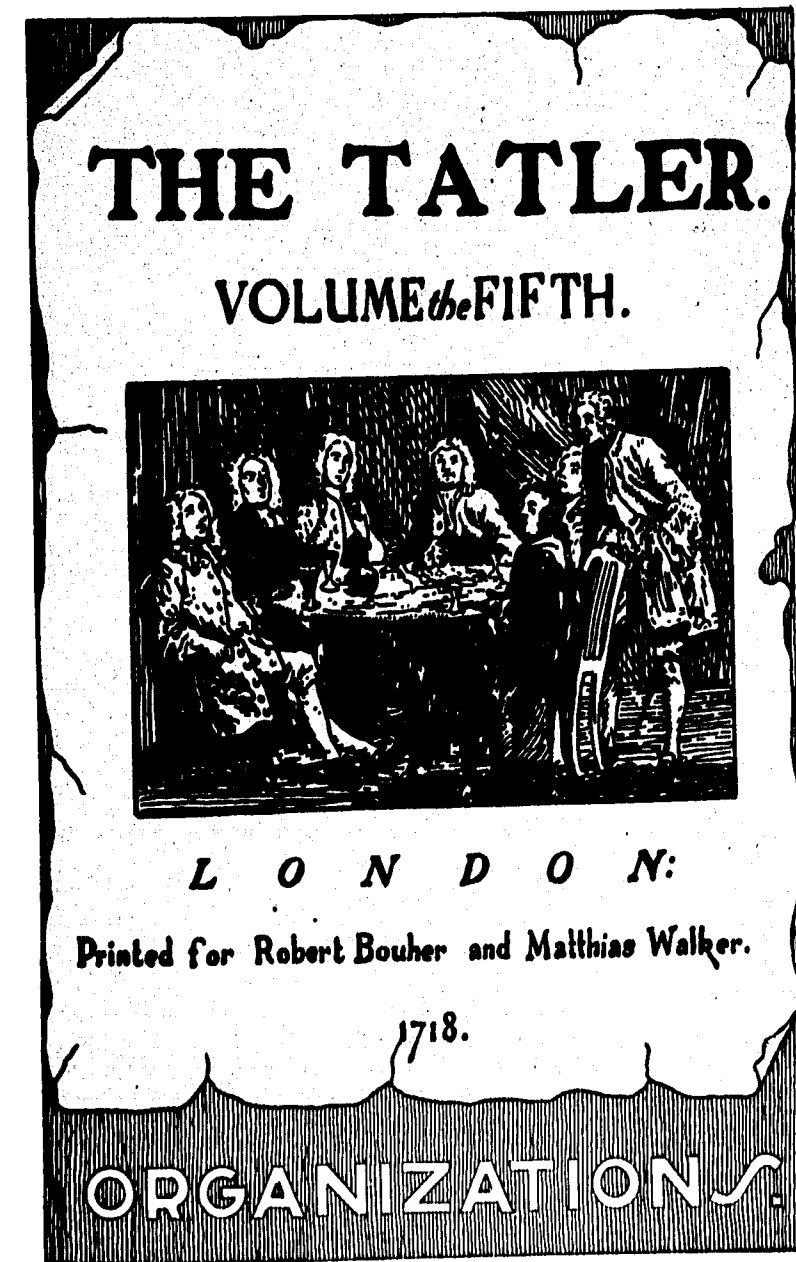

Editorial policy is reviewed at the monthly meetings. In actuality, the Board acts as a conservative check upon the oftentimes more radically inclined student editors, resulting in the production of publications which appeal to the largest number possible of both student and non-student readers.

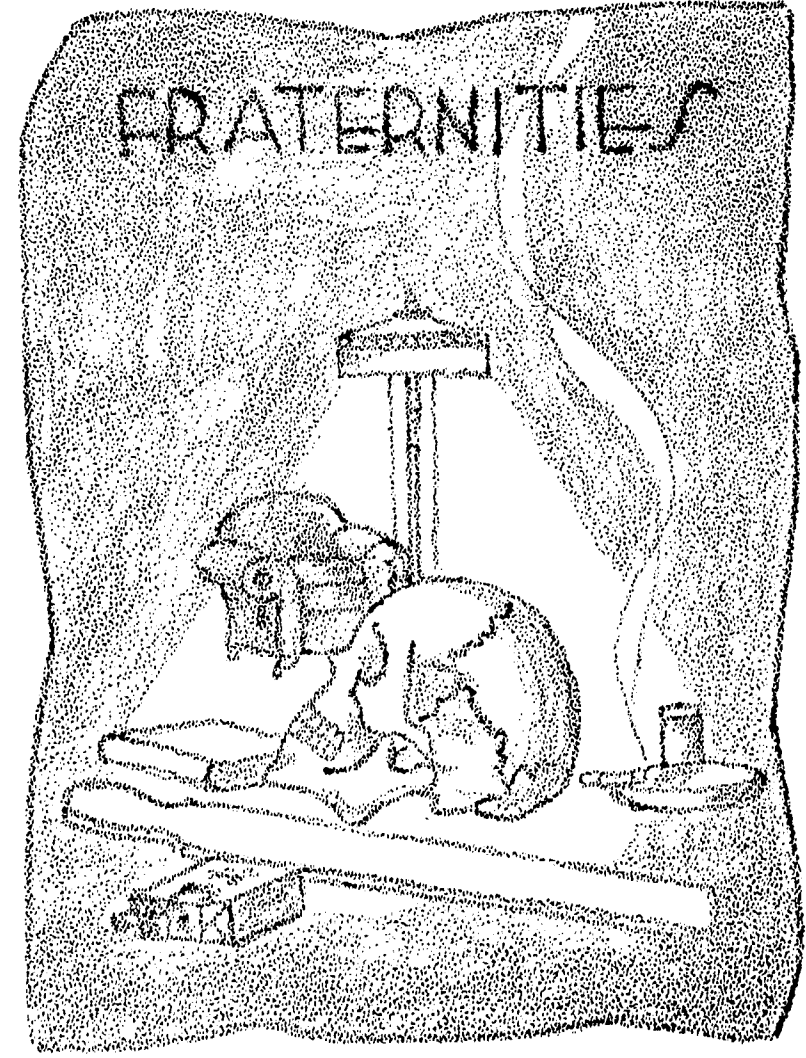

FRATERNITIES





Kappa Alpha



Founded at Washington and Jefferson University, 1865

ALPHA DELTA CHAPTER

Established January 26, 1887

Flower—Magnolia and American Beauty

Colors—Crimson and Gold

ACTIVES

J. W. ELLIOTT
D. T. KING
M. L. STUART
B. T. MOORE
R. R. OSBORN

E. N. McALLISTER
W. E. HALL
R. V. McGRATH
T. E. SEXTON
J. W. BOATWRIGHT

C. O. MAGEE
W. E. KING
T. L. NOEL
W. E. RHOADES
J. W. TOMLINSON

J. R. TERHUNE

W. J. MOORE

PLEDGES

J. A. STUART
J. A. CROUCH
J. G. BUCHHEIT
S. D. TURNER

L. B. THOMAS
M. N. WHITE
R. L. CORSE
G. R. HOWERTON

E. C. McBEATH
M. T. CHASTAIN
S. D. SLAUGHTER
C. H. HUNT

FRATRES IN URBE

E. B. BLACK
W. A. CROUCH
A. M. TUTT
J. L. DOUGHERTY

R. A. HUGHES
C. M. WILLIAMS
S. B. CAMPBELL
W. E. CAMPBELL

H. C. HUFFORD
D. P. MASON
J. L. MASON
J. R. HALL

Alpha Omega of
KAPPA SIGMA
 1924-25

PHOTOS BY WILSON

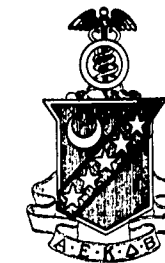

Founded at University of Virginia, 1867

ALPHA OMEGA CHAPTER

Established May 10, 1867

Flower: Lily of the Valley

Colors: Scarlet, Green and White

ACTIVE MEMBERS

C. H. THOMASON
 C. M. BURTON
 L. M. MOOR
 R. G. TEBOW
 HAROLD WILSON
 J. M. LOOMIS

H. P. OWEN
 R. T. REDD
 J. B. SIMS
 J. VAN DOUGLAS
 J. R. FLEET
 J. E. DULIN

ROBERT HARGIS
 RALPH HARGIS
 L. P. JORDAN
 R. A. BYWATERS
 R. R. KITT
 L. G. PENCE

PLEDGES

ROBERT SNOWDEN
 ELVET HIER
 WILLIAM CLARK

LESLIE REED
 DALE PIGG
 STANLEY BOONE
 KENNETH HOLT

WALLACE GREEN
 W. A. YATES
 ROBERT EDSON

FRATRES IN URBE

S. G. BIGGERSTAFF
 L. B. CARR
 F. Z. COURTNEY
 A. B. CRAWFORD
 W. C. CRAWFORD
 E. B. DUNCAN
 J. C. FRITZLEN

ELSTON GENTRY
 F. M. DUNCAN
 R. G. GILMER
 S. M. HUNT
 ROY HANDLEY
 J. C. LOOS
 R. A. PEACE

H. J. RAY
 R. D. RAY
 G. D. TRIMBLE
 J. A. ROBINSON
 H. F. SIMRALL
 J. S. SIMRALL
 R. M. SIMRALL

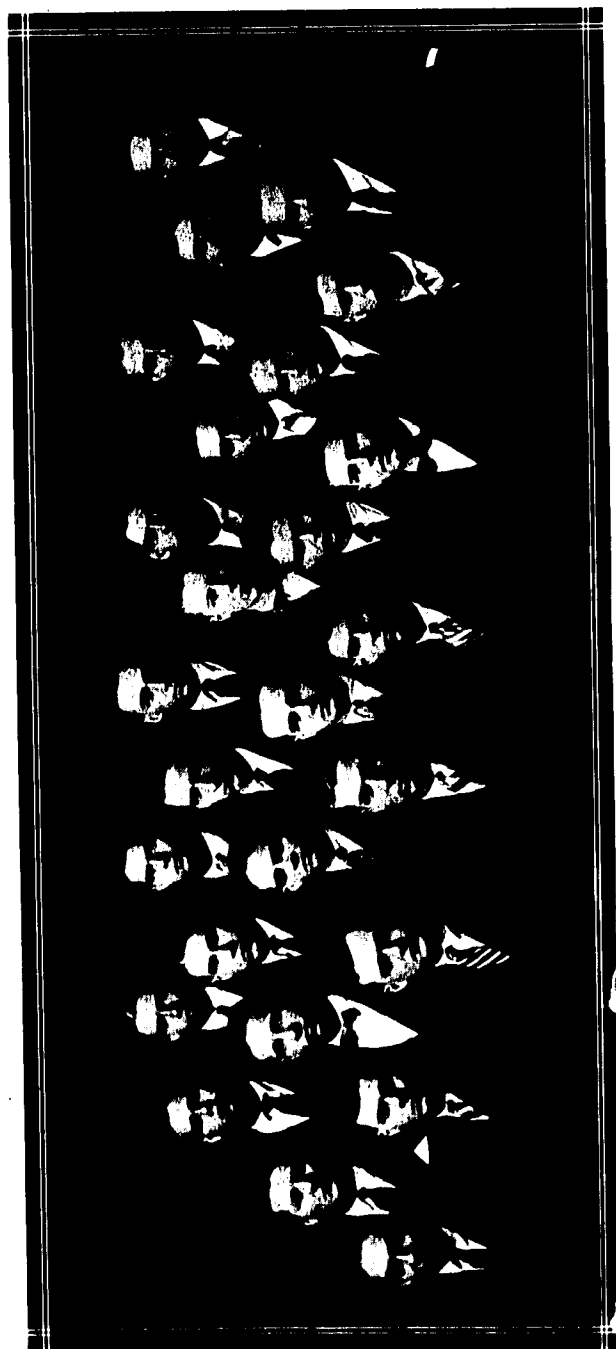

Founded at Jefferson College, 1848

ZETA PHI CHAPTER

Established April 24, 1886

Flower: Purple Clematis

Color: Royal Purple

CHAPTER ROLL

J. D. ALEXANDER
 W. D. BASKETT
 F. CARMACK
 R. V. CODER
 O. F. DUFFY
 H. W. GILLIAM
 E. O. GODFRIAUX
 M. R. GODFRIAUX
 J. F. HIPPLE

T. F. ISLEY
 E. M. JUSTUS
 O. J. KELLER
 R. W. KERLIN
 G. E. LIPE
 W. A. LOWERY
 C. H. MARTIN
 V. E. MOORE
 K. MCDANIEL
 J. B. WORNALL

K. M. MCKINNEY
 W. F. MILLION
 P. D. NEIDIG
 W. E. PARTEE
 D. A. PIERCE
 F. H. TRIMBLE
 C. H. VENCILL
 J. W. WILLIAMS
 C. WITHERS

PLEDGES

C. J. HOOVER

S. B. HUNTER

FRATRES IN FACULTATE

J. P. FRUIT, Ph. D.
 H. G. PARKER, Ph. D.

R. P. RIDER, A. M.
 J. E. DAVIS, A. M.

J. C. ARMSTRONG, D. D.
 J. H. ROTHWELL, M. D.

FRATES IN URBE

JUDGE F. H. TRIMBLE
 WEBSTER WITHERS
 R. W. STODDALE
 C. E. YANCEY
 ROBT. S. WITHERS
 LYNN SHOUSE

J. B. COLLINS
 J. J. MORROW
 CAREY L. MOTLEY
 HARRIS R. NEWMAN
 RALPH MERRITT
 ALAN F. WHERITT

FRANK O. SHOUSE
 WM. YANCEY
 J. D. HENRY
 DR. E. H. MILLER
 A. B. HUNT

Beta Xi of Sigma Nu

1924-25

PHOTOS BY
Hixon
K.C.H.



Sigma Nu



Founded at Virginia Military Institute, January 1, 1869.

Flower: White Rose

Colors: Black, White and Gold

BETA XI CHAPTER

Established January 1, 1894

CHAPTER ROLL

K. R. KENNEDY
D. J. EBY
J. F. DAVIS
T. N. GRIZZELL
D. A. CONE
A. H. OSBORN
G. A. HOUSE

T. B. RENDLEN
H. E. LEACH
S. D. CHURCH
L. K. ROBERTS
G. C. HAYS
F. H. FRISTOE
J. Q. COPE

J. B. HUNT
B. P. STORTS
S. P. HARRIS
W. A. WADLINGTON
W. P. EWING
H. A. BUSH
J. M. MCKIM

PLEDGES

P. B. NUTTER
J. H. WHEELER
J. KELSO

W. BRADY
H. GETTLER
R. ROWE
N. A. WOOLFOLK

J. JOHNSON
J. LINK
T. H. FLINN

FRATRES IN URBE

F. D. HAMILTON
E. H. NORTON
O. F. D. NUTTER

W. P. HALL
D. M. CHURCH
TOM WORNALL

R. G. FUNKHOUSER
R. F. MASON
E. H. LOTT

FRATRES IN FACULTATE

ARTHUR G. BYRNS, A. M.

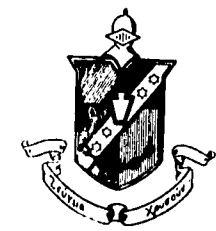

ZETA CHI

Founded at William Jewell College 1916

Flower: White Carnation

Colors: Yale Blue and White

CHAPTER ROLL

- | | | |
|-----------------|---------------|-----------------|
| C. L. BICKEL | G. G. GATES | J. J. ROARK |
| M. I. BROWN | K. L. JACKSON | H. A. SARGENT |
| R. M. DAY | E. V. JOHNSON | R. H. SIPLE |
| W. K. DINWIDDIE | C. T. JONES | HERBERT W. ZACH |
| F. C. HOLMES | J. R. RENSHAW | G. H. ROBERTS |
| B. A. BRENT | C. O. ERWIN | H. W. HOYLMAN |
| | E. A. SANFORD | |

PLEDGES

- | | | |
|-------------|---------------|--------------|
| C. C. ADAMS | ALBERT HOWARD | VAUGHN PRICE |
|-------------|---------------|--------------|

FRATRES IN URBE

- | | | |
|-----------------|--------------|---------------|
| JESSE GITTINGER | JOHN GOODMAN | FORREST DIEHL |
|-----------------|--------------|---------------|

FRATRES IN FACULTATE

- | | |
|--------------|--------------|
| GEORGE WHITE | W. O. WALKER |
|--------------|--------------|



Inter-Fraternity Council

THE INTER-FRATERNITY ASSOCIATION

Founded in 1924

Purpose--To further the interests of William Jewell College and to promote and maintain a spirit of friendliness and co-operation among the social Greek letter Fraternities of William Jewell.

The business of the Association is transacted by a council composed of two representatives from each member chapter and two members from the William Jewell Faculty.

PERSONNEL

Kappa Alpha

J. W. ELLIOTT
MERIWETHER STUART

Sigma Nu

FRANK DAVIS
T. N. GRIZZELL

Kappa Sigma

MILLARD MOOR
JOHN DULIN

Zeta Chi

FLOYD C. HOLMES
J. J. ROARK

Phi Gamma Delta

ERNEST JUSTUS
WM. E. PARTEE

Faculty

W. D. BASKETT
JOHN E. DAVIS

OFFICERS

FLOYD C. HOLMES
MILLARD MOOR
T. N. GRIZZELL
MERIWETHER STUART

President
Vice-President
Treasurer
Secretary

A Paradox

THE FABLE VERACIOUS

Once upon a Time there was a high school Senior who Thought that College was a round of Pleasure, a paddle was an Oar, A Frat was a bootlegger's Paradise, and that Frat men cocked their Feet on the Table and directed Smoke Rings at the Pennants on the Wall all day Long.

And he went to College, was Pledged, and came to Know.

And he Knew that College was a round of Hell, that a Paddle meant a Pain, a Frat was a Fraternity, and that Fraternity men cocked his Carcass over the Table and directed Whacks at the Shiny place on his Trousers all day Long.

MORAL: *To think is dangerous, to know is painful.*

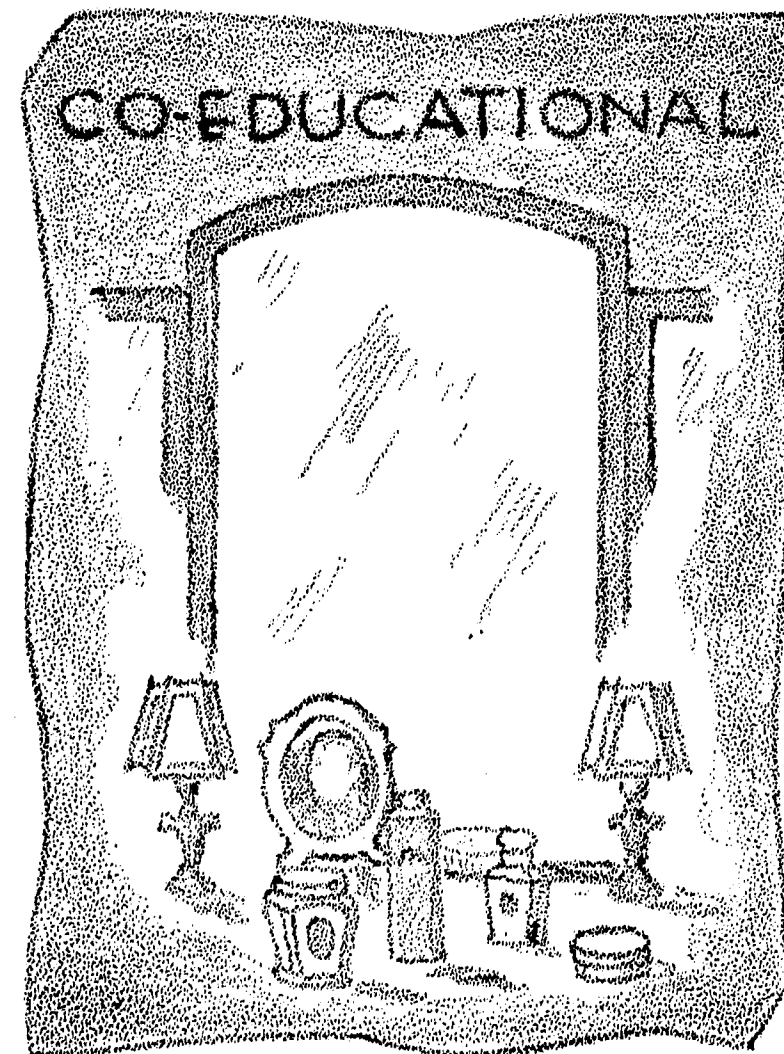

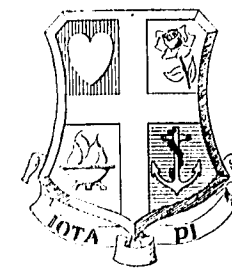

IOTA PI SORORITY

Flowers: Red Rose

Colors: RED AND WHITE

MARY LEE DOHERTY
 VIRGINIA DOHERTY
 OPAL STONUM
 IDABELLE VANLANDINGHAM
 OPAL RHODUS

CHAPTER ROLL

FRONCIE HILL
 LUCILLE POLK
 MILDRED ARNETT
 HELEN BEAN
 EDITH KITE
 MARTHA HILL

ROMA CHENOWETH
 LENORE LANDS
 MILDRED NEBERGALL
 RUTH JESSEE
 MARY MARGARET JESSEE

PLEDGES

MARY HIGHT

MILDRED FALLIS

SPONSOR: MRS. P. CASPAR HARVEY

SORORES IN URBE

BELLE DAUGHERTY
 MRS. ROY HANDLEY
 ADA MAHER
 MRS. FINLEY MASON
 FRANCES WYMORE

ALLENE CHRISMAN
 IRENE FROMAN
 RUTH CAMPBELL
 LUCILLE CONWAY

GRACE TRIMBLE
 VIRGINIA HUNT
 LOUISE GILMER
 MADELINE REED
 HAZEL SEVIER

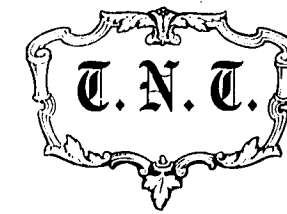

Founded at William Jewell College 1922

Flower: Violet

Colors: Lavender and Purple

CHAPTER ROLL

BLANCH McCOMAS
HELEN REED
IMOGENE SWAN

ELIZABETH LEE
BETTY REEVES
ANNA PAYN

PLEDGES

VERNA CHURCH
LOUISE CRAWFORD
MARGARET MONTAGUE
ELAINE PEARSON

SELMA HESSEL
VIRGINIA McCOMAS
RUTH CHEEK
ALICE MARY HENRY

IN URBE

HELEN WELSH
LUCILE HALL
HELEN IGLEHART
MRS. JOHN DOW

EARNESTINE DOW
ANN SHELTON
BERTHA JOHNSTONE
MRS. PAUL JONES



Gamma Club

To increase our knowledge of the natural world, and to inspire love of the truth. Organized in the spring of '24.

<i>Chief Molecule</i>	MARY ELMORE
<i>Ortho</i>	MRS. M. A. CHURCH
<i>Meta</i>	VIRGINIA BAILEY
<i>Para</i>	HELEN LINK

Reporter, KATHLEEN KELLY *Sponsor*, MRS. W. O. WALKER

Faculty Advisors, DR. H. G. PARKER, PROF. W. O. WALKER

VIRGINIA McCOMAS	MRS. H. R. NEWMAN
MARGARET MONTAGUE	ELAINE PEARSON
MRS. E. W. MOUNCE	

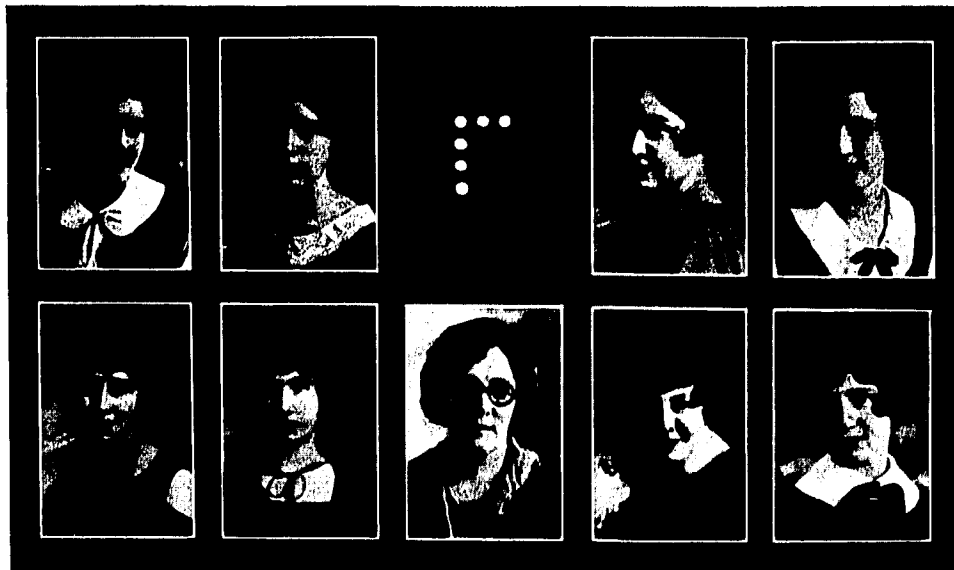

Top Row: Link, Elmore, Bailey, Kelly. *Bottom Row:* Newman, Montague, Church, McComas, Pearson.



Pepsters

<i>President</i>	LOUISE CODER
<i>Vice President</i>	DAISY WOOLFOLK
<i>Treasurer</i>	DOROTHY PLANCK
MARY MARGARET JESSEE, <i>Reporter</i>	LOUISA ROSS, <i>Sponsor</i>

ORCHESTRA

MILDRED FALLIS, <i>Saxophone</i>	LENORE LANDS, <i>Piano</i>	VIRGINIA McCOMAS, <i>Mandolin</i>
HELEN BEAN, <i>Violin</i>		LUCILLE POLK, <i>Cello</i>
ELAINE PEARSON, <i>Violin</i>		VERNA CHURCH, <i>Drums</i>
EVELYN SHIRLEY, <i>Violin</i>		MABLE ROBESON, <i>Cornet</i>

PEPSTERS

AGNES BICKFORD	THELMA HART	DOROTHY PLANCK
LOUISE CODER	MARY MARGARET JESSEE	NORMA STILL
LOUISE CRAWFORD	RUTH JESSEE	IMOGENE SWAN
MARY LEE DOHERTY	DOVIE KIRKLAND	KATHERINE WILSON
VIRGINIA DOHERTY	EDITH KITE	DAISY WOOLFOLK
ALICE MARY HENRY	MILDRED NEBERGALL	LOUISA ROSS



Young Women's Auxiliary

Organized at the Baptist Church, September 12, 1924, with a view to develop symmetrical Christian young womanhood in William Jewell.

OFFICERS

Mrs. DEEMS, *Sponsor*
 EDITH KITE, *President*
 STELLA OSGOOD, *Vice President*

EVALINA COLLINS, *Secretary*
 HELEN AUDSLEY, *Treasurer*
 BERNICE MCGRAW, *Pianist*

LOUISE CODER, *Cholster*

MEMBERS

DOROTHY BUTTS
 MARY HIGHT
 MILDRED ARNETT
 HELEN BEAN
 MILDRED NEBERGALL
 NORMA STILL
 RUTH GOODEN

MARGARET PHILLIPS
 CATHERINE WILSON
 MISS LOUISA ROSS
 MARTHA HILL
 DOVIE KIRKLAND
 HAZEL BILLEU
 GRACE MOODY



Page 162

William Jewell Christian Ass'n.

Organized January, 1924, to deepen the religious life of girls through the Four-fold plan. Membership includes the entire co-ed enrollment.

OFFICERS

ANNA PAYN, *President*
 MILDRED NEBERGALL, *Vice President*

MARGARET PHILLIPS, *Secretary*
 THELMA HART, *Treasurer*

LOUISA ROSS, *Adviser*

COMMITTEE CHAIRMEN

HELEN BEAN, *Social Service*
 MILDRED FALLIS, *Program*
 STELLA OSGOOD, *Devotional*

MARY MARGARET JESSEE, *Publicity*
 AGNES BICKFORD, *Invitation*
 KATHERINE WILSON, *Social*

ADVISORY BOARD

MRS. WAYMAN
 MRS. FLEET
 MRS. BASKETT
 MRS. DAVIS
 MRS. BYRNS

MRS. HARVEY
 MRS. BOWLES
 MRS. H. J. MALTBY
 MRS. J. L. CAMPBELL
 MRS. H. F. SIMRALL



Page 163

Student Government Association

The Girls' Student Government Association was organized in the fall of 1923, in order to take care of all matters of discipline and all functions pertaining to the young ladies of William Jewell. All girls in the college are members. They form a self governing body.

CABINET

<i>President</i>	MRS. M. A. CHURCH
<i>Secretary</i>	MISS VIRGINIA BAILEY
	MISS LOUISE CODER
	MISS ELIZABETH REEVES
	MISS LENORE LANDS
	MISS HELEN LINK

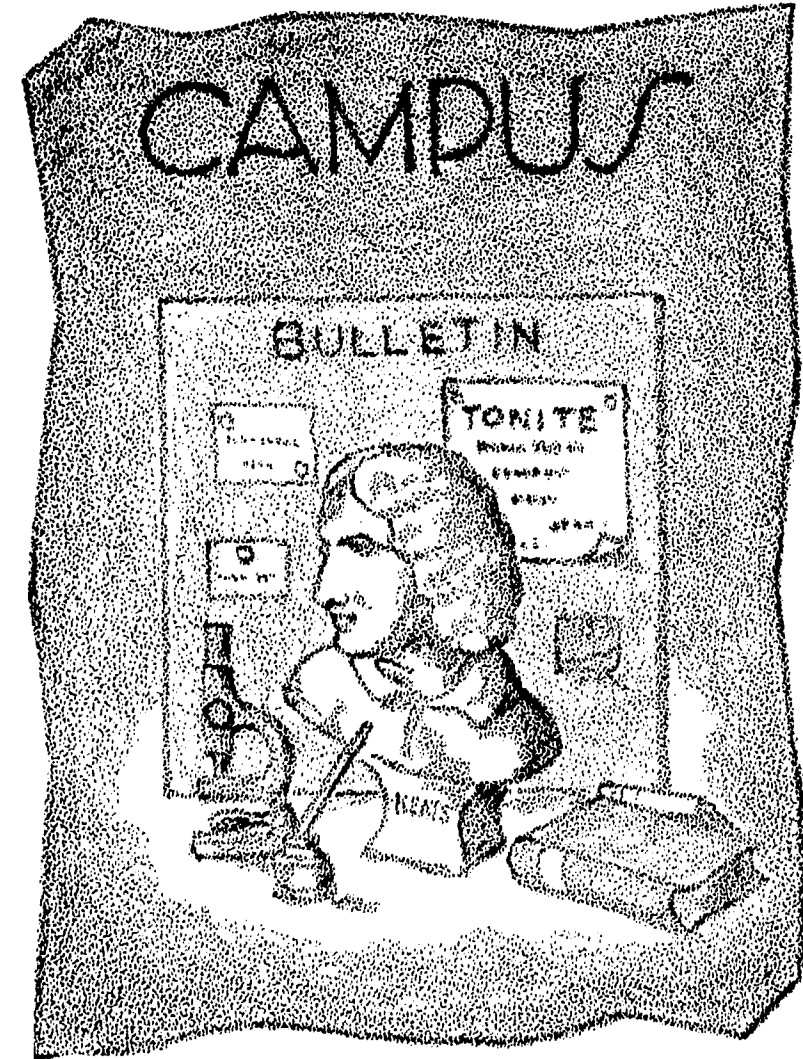

Student Senate

SENIORS
 HERBERT ZACH, *President*
 ERNEST JUSTUS

JUNIORS
 BERNARD T. MOORE
 AMIL M. REED

SOPHOMORE
 HILARY A. BUSH

FRESHMAN
 CECIL H. PETERSON



Top Row—Bush, Zach, Justus. Bottom Row—Reed, Moore.

Khem Club

Established in William Jewell in 1925 to pursue the discussion and study of Chemistry.

CHAS. BURTON, *President*
 ELVET HIER, *Secretary*

LUTHER FOSTER, *Vice President*
 MILLARD BROWN, *Treasurer*

PROF. W. O. WALKER, *Librarian*

DR. H. G. PARKER
 PROF. J. E. DAVIS
 JAMES CHURCH
 JOHN DAWSON
 JOHN DULIN
 DON FROST

LUTHER FOSTER
 MARCEL GODFRIAUX

LOUIS MCQUILLIN
 LOUIS PETREE



Top Row—Dr. Parker, Church, Burton, Petree, Prof. Walker. Second Row—Brown, Hier, Foster, McQuillin. Bottom Row—Dulin, Godfriaux, Prof. Davis, Dawson, Frost.

Keats Club

FLOYD C. HOLMES, *President*

MERIWETHER STUART, *Secretary*

DR. W. D. BASKETT

WILLIAM BASKETT

BERT CHEWNING

DAVE CONE

MARTIN EICHENLAUB

ALBERT HOWARD

WELDON RHOADES

GEORGE WHITE

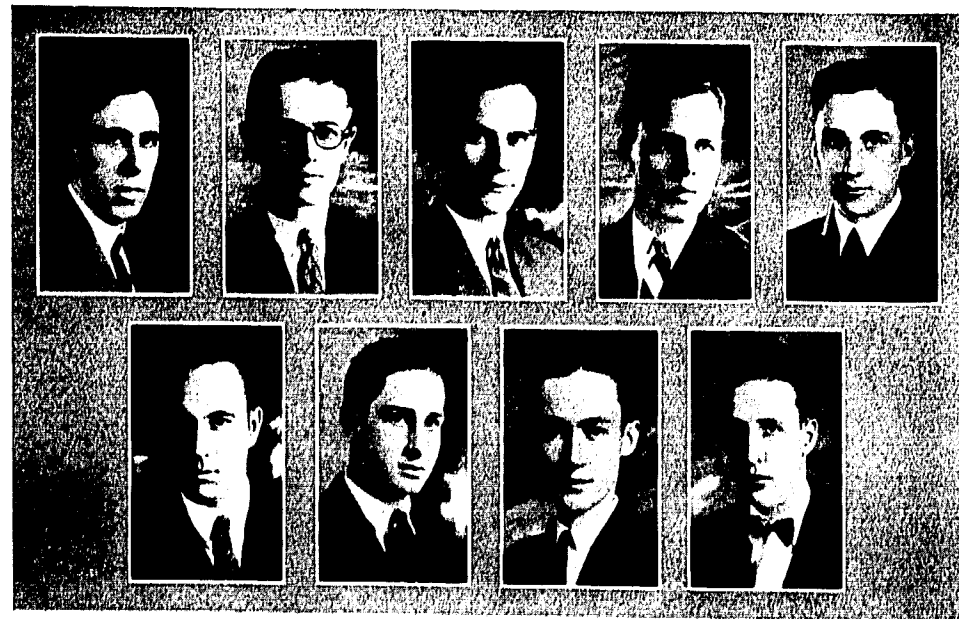

Top Row—Dr. Baskett, Cone, Holmes, Stuart, Prof. White. *Bottom Row*—Eichenlaub, Rhoades, Chewning, Baskett.

Scribblers

DR. J. P. FRUIT

FLOYD C. HOLMES

MERIWETHER STUART

EMILE GODFRIAUX

MILDRED NORCROSS

MARY MARGARET JESSEE

PROF. P. C. HARVEY

MRS. P. C. HARVEY

BERT CHEWNING

JEFF ROARK

WALTER MCPHERSON

KATHLEEN KELLY



Top Row—Dr. Fruit, Stuart, Holmes, Roark, Godfriaux, Prof. Harvey. *Bottom Row*—Jessee, Chewning, Mrs. Harvey, Norcross, McPherson, Kelly.



Biology Club

The Biology Club was organized in October, 1924, to contribute to the advancement of the science by stimulating its members to original investigation. Membership is limited to faculty members and students who show interest and aptness in scientific work and who have twelve hours or more in biological sciences.

<i>President</i>	E. T. HIER
<i>Scribe</i>	JAMES PALMER
<i>Treasurer</i>	W. J. FARRINGTON

	PRECEPTORS	
R. S. KLECKNER		ALONZO LANDS
	DR. C. J. ELMORE	



Top Row—Hier, Palmer. Bottom Row—Kleckner, Dr. Elmore, Lands.

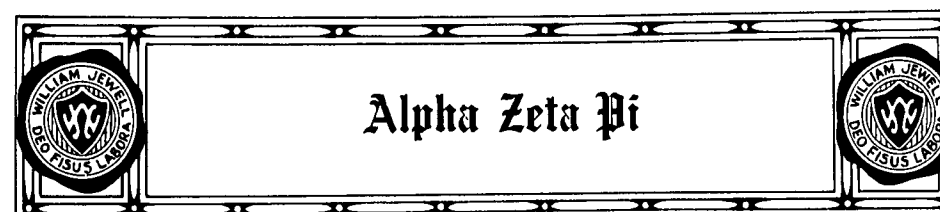

Alpha Zeta Pi

Organized April, 1924, at William Jewell College. To uphold the principle of Christian manhood.

V. P. DEATHEARAGE, <i>President</i>	R. G. TEBOW, <i>Vice President</i>
A. M. REED, <i>Secretary-Treasurer</i>	

ACTIVE MEMBERS

J. A. ADAMS	L. A. FOSTER
C. O. ANDERSON	W. I. FOSTER
IVAN BECK	L. G. NEBGEN
J. V. CARLISLE	J. L. RANEY
V. P. DEATHERAGE	A. M. REED
A. C. FOSTER	R. G. TEBOW

HONORARY MEMBERS

PROF. F. C. FEEZOR
DR. O. R. MANGUM

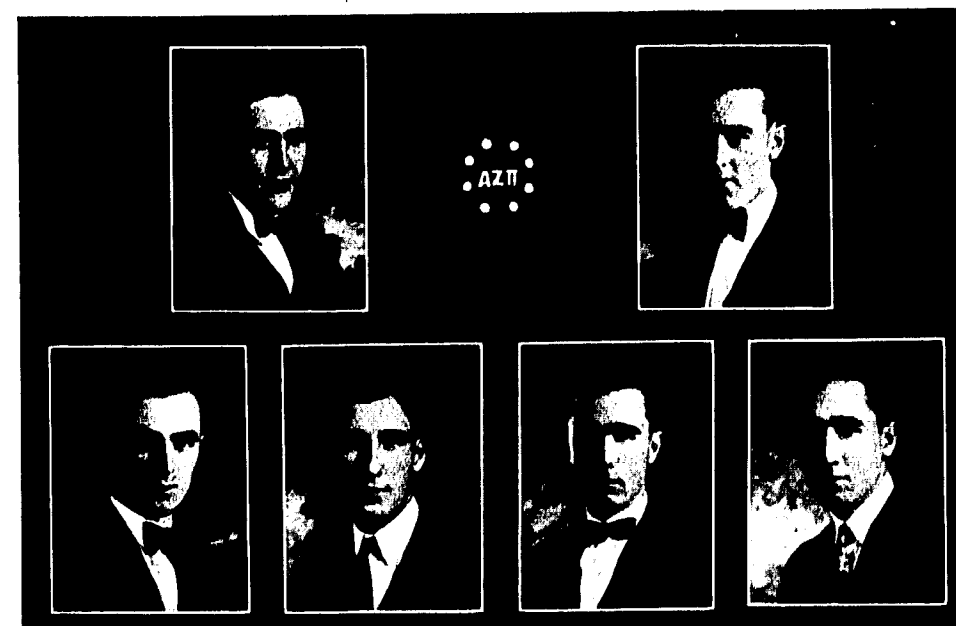

Top Row—Anderson, A. Foster. Bottom Row—L. Foster, Reed, W. Foster, Carlisle.

Pick and Shovel Gang

Aim: To Uplift the Dirt of William Jewell

Motto: What Time is it?

Song: Work for the Prof. is Coming

Colors: Black and Loam

Flower: Cockleburr

MEMBERS

"TUFFY" BOWDISH	"HONUS" WAGNER	"RADIO" BAILEY
"RHODY" KENNY	"HOWDY" BAILEY	"PAT" KELLY
"101" LINK	"ED" RISK	"RON" EWING
"BOB" MILLER	"CHARLIE" DAVIS	"FLOY" HEADLEE
"PIGGY" MOHLER	"PERCY" HAWSE	"PILL" VAUGHN
"CHARLIE" HOOVER	"LL" HEADLEE	"BILL" SMITH
"LOVEY" LOVERCAMP		"MINNY" MINORT



Page 172

DeMolay Club

The DeMolay Club was organized in the Fall of 1922 that the members of this order in William Jewell might become better acquainted and so carry out the aims and purposes of DeMolay.

MEMBERS

ALEXANDER	OWEN	HOYLMAN	P. PHILLIPS
W. GREENE	TRIMBLE	SNOWDEN	REITZ
CHURCH	VENCIL	STORTS	MILLION
WRIGHT	GILLIAM	FLEET	NEIDIG
DICKSON	KENNY	WITHERS	PIGG
WILSON	JOHNSON	HARGIS	DENNY
HIPPLE	TRIBBLE	GRESHAM	ROBINSON
DUFFY	MOHLER	R. PHILLIPS	ADAMS
M. GODFRIAUX	EARLY	MCBEATH	BURTON



Page 173



The Philomathic Literary Society, organized in 1853, expresses its purpose in the motto: *Libertas et Eloquentia una Florent*. Meetings are held every Friday evening.

OFFICERS

SPRING TERM '24

L. A. FOSTER, *President*
M. A. MULVANIA, *Vice President*

MILDRED POTTER, *Secretary*
EVERETT VARNER, *Treasurer*

FALL TERM '25

A. M. REED, *President*
W. I. FOSTER, *Vice President*

W. C. FOSTER, *Secretary*
W. L. MULVANIA, *Treasurer*

WINTER TERM '25

A. M. REED, *President*
STILES LESSLY, *Vice President*

A. C. FOSTER, *Secretary*
W. L. MULVANIA, *Treasurer*



Top Row—A. Foster, Cloonan, L. Foster, Raney, R. Foster, Reynolds, Dr. Armstrong, Mrs. Anderson, Anderson, W. Foster, Lessly. Second Row—Reed, Mulvania, Ridgeway, Crocker, Shirley, Phillips, Hayes, Thornberry. Bottom Row—Wright, Macmillan, Coffman, Still, Deatherage, Moody, Smith, Hensley, Varner.

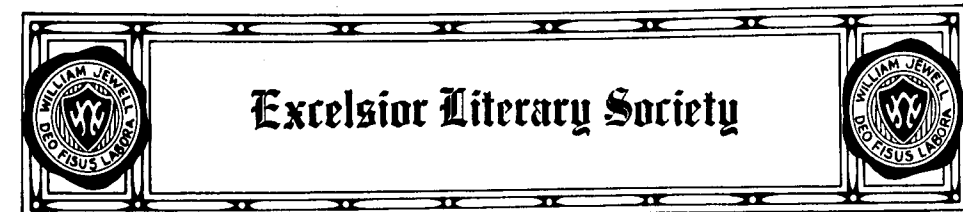

Established in William Jewell in 1857. The Society's purpose is to improve the intellect, cultivate talent, train in public speaking, and develop leadership.

OFFICERS

FALL TERM

STELLA OSGOOD, *President*
J. L. SHOUSE, Jr., *Vice President*

EVALINA COLLINS, *Secretary*
GEORGE LOVERCAMP, *Treasurer*

WINTER TERM

STELLA OSGOOD, *President*
J. V. CARLISLE, *Vice President*

WALTER McPHERSON, *Secretary*
GEORGE LOVERCAMP, *Treasurer*

Motto: Excelsior

Colors: White and Lavender

Flower: White Carnation



Top Row—Wagner, McPherson, Harvey, Smith, Broaderson, Prof. Havey, Prof. Feezor. Second Row—Bowdish, Kenny, Moore, Nolte, Bailey, Shouse, Reed, Endicott, Hite, Owens. Bottom Row—Carlisle, Minort, Lovercamp, Osgood, Wilson, Coder, Lands, Collins, McGraw, Goodin.

Ministerial Group

The William Jewell Ministerial Group was organized in September, 1923, with a view to strengthening fraternal, social and spiritual ties among the ministerial students of the college. Practically the entire ministerial enrollment is included in the membership.

OFFICERS

<i>President</i>	J. V. CARLISLE
<i>Vice President</i>	STILES LESSLY
<i>Secretary</i>	WALTER LAMBKIN
<i>Treasurer</i>	THEO. V. L. HARVEY
<i>Faculty Advisor</i>	F. C. FEEZOR



Page 176



Student Volunteer Band

Organized in 1887 with seventeen members, with a view to fostering the Missionary Spirit on the Hill. The present membership is approximately twenty-four.

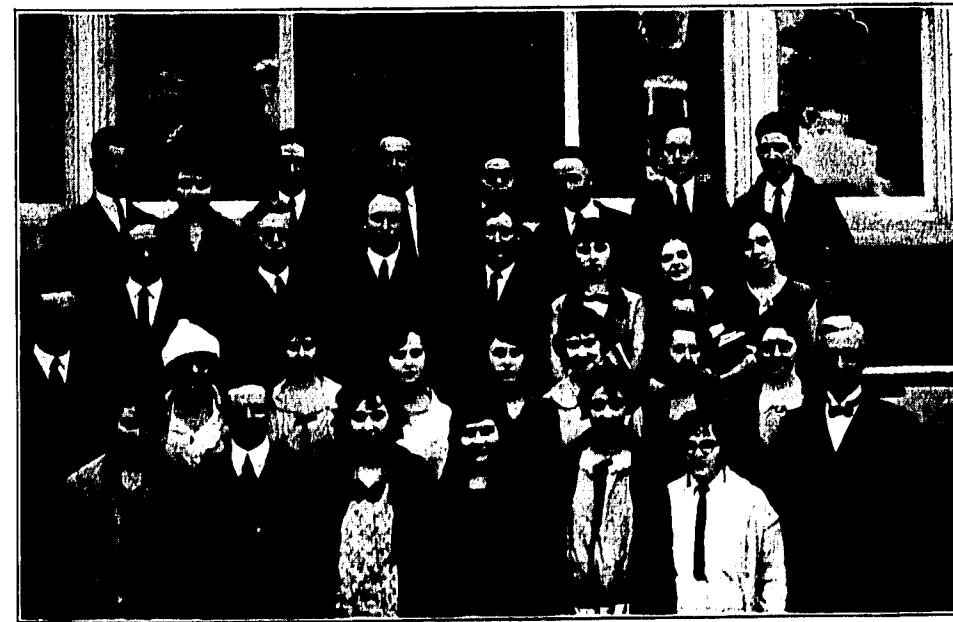

OFFICERS

GRACE MOODY	<i>Leader</i>
JOHN WAYLAND	<i>Secretary and Treasurer</i>
EFFIEMARIE COFFMAN	<i>Chairman Program Committee</i>
J. L. RANEY	<i>Chairman Extension Committee</i>

STUDENT VOLUNTEERS



Page 177



Davis-Bryan Club

Davis and Bryan, as did the Republican presidential candidates, had a staunch following in the college, and their defeat can in no wise be attributed to a lack of Democratic activity on the Hill. Organized early in October, the Club took an active part in state as well as national politics. Approximately eighty-five members were enrolled.

OFFICERS

W. P. EWING	<i>President</i>
G. H. ROBERTS	<i>Vice-President</i>
T. V. L. HARVEY	<i>Secretary</i>
D. A. CARMICHEAL	<i>Treasurer</i>
W. C. MCPHERSON	<i>Chairman Publicity Com.</i>



Coolidge-for-President Club

Organized in the stress of the past Presidential Campaign, the Coolidge-for-President Club, containing some eighty-five members, exerted an apparently successful influence on the national politics of William Jewell. It is the first recognized Republican Club in the school.

OFFICERS

W. E. STURGES	<i>President</i>
MERIWETHER STUART	<i>Vice-President</i>
ROBERT TEBOW	<i>2nd. Vice-President</i>
MISS BETTY REEVES	<i>Secretary</i>
P. S. BARROW	<i>Treasurer</i>





Student Correspondence

AS A FRESHMAN SEES THE COLLEGE PRIG FROM MARTIN TO THE WORLD AT LARGE

He is the Incarnation of Insipience, the Apotheosis of Audacity, the Scavenger of Scholarship, the Entozoa of Education.

If this symbol of selfishness is ever admitted to the realms of the Prince of Darkness; he will soon nauseate all pandemonium, disgusting even His Diabolical Majesty himself. . . .

We may safely trust that the prig possesses the same chance for success, as the celluloid collie chasing the asbestos angora on thither side of the river Styx. Scientifically speaking, prig is a bone-head because "nature abhors a vacuum." Christ scourged from the temple, the publicans, peddlers, and money lenders. If today, he were to make his oft anticipated reappearance upon this earth, he would scourge from his temple of learning this obnoxious being—the College Prig. Martin Mays—*Student*, February 10.

FROM AN UNKNOWN TO MARTIN

To the Editor: A few days ago there appeared in the *Student* an article entitled "The College Prig." The perpetrator of this article has linked together a lot of pretty words with a few phrases in such a way as to provoke the intelligent man to a state of nausea and is yet pusillanimous enough to think that he has expressed some epoch making sentiment about certain types of college men. . . .

As we read his petty article we wonder the *whyfores* of it. Is it that he is a bookagent and is trying to sell us some dictionaries? If this is true let us, when we go to purchase our volume of Daniel Webster, shun the much thumbed volumes that the little boy used in piecing together the wandering, rambling inconsistent bit of scribbling which he holds up to the world as "The College Prig". Or is our gentle harmless gob of protoplasm attempting to advertise Professor Harvey's English course with the hopes of obtaining a grade?—*Student*-February 17.

FROM MARTIN TO THE UNKNOWN

To the Editor: The anonymous animal who so discharged the stenching bile in such plethoric plentitude, through the last issue of the *Student*; so jactitiously styling himself "an observer and interpreter, of life and of the characteristics of the individuals about him"; assuming a deceptive disguise, like the wolf in sheep's clothing; is the hybrid hound—the contemptible cur who scratched fleas with hind legs.

If I had a dog who would lose his self respect long enough to scent such a worthless whip-pet, I would disown him without delay. And anyway, the ignorance of the fellow is so great that he believes that Daniel Webster wrote the dictionary, and likes to parade his ignorance in the pages of the *Student*.

With the fiend on his right and the libertine on his left — the perpetrator of anonymous attacks completes the great satanic triumvirate which defies terrestrial transcendence.

In conclusion, my sincere wish is: may his trip to Tarsus be one-way—with no provision for his return, and may he confine his observations and interpretations to Hades and to Beelzebub.

Let it go at that. MAYES.—*Student*-February 24.

We're willing.

THE TATLER.

VOLUME *the* SIXTH



L O N D O N:

Printed by G.D. for Francis Eglesfield, and are to be sold at the
Sign of the Marigold in Pauls
Church-yard,

1719.

SCUM

FORWARD—

With painstaking accuracy, page after page, we have painted a picture of this great *pond* of human activity, William Jewell College. We have portrayed its green, mossy banks, its graceful minnows and big frogs, yes, even its water lilies. But hold—

Page the Jester!

In the role of Scum Idiot, with his little brush and can of paint, he will add the last touch—the attribute of every pond—SCUM.

THE DOG DAYS ARE HERE!

AS P. CASPAR MIGHT SAY IT:

"Ah! The colorful, bug infested, ever changing Scum!"

CHEERFULLY DEDICATED

TO

THE LITTLE FROGS.

Old Plasterers' Views



"Tis one of those sweet spots which seem just made
For lovers' meeting, or
for minstrel haunt."

"These sacred walls,
covered with ivy which
has steadily crept up-
ward through the years,
even as the influence of
the rooms it adorns has
ramified through person-
alities and pointed them
skyward to eternal fame."

"My feet strike an apex
of the apices of the stairs,
On every step bunches
of ages, and larger bunch-
es between the steps,
All below duly travel'd,
and still I mount and
mount."



"While behind all, erect
as ever,
Undismayed amid the
rapids, amid the irresisti-
ble and deadly urge
Stands a helmsman with
brow elate and strong
hand."

"All comes by the body,
only health puts you rap-
port with the universe
Produce great persons,
the rest follows."

"Ah! that such beauty,
varying in the light
Of living nature, cannot
be portrayed
By words, nor by the
pencil's silent skill."

MALADMINISTRATION

PEN PORTRAITS IN RANK VERSE

A mustache
Tinged with silver
And tobacco juice.
A manly head, atop
Squared shoulders—
With face half smiling
Half sneering.
Colorless lips
That mumble promises
Not to be kept
Because of higher powers.
Elusive is this form—
Can ne'er be found
When men decry
The lack of this
Or that—
And curse devoutly
Because of real
And fancied wrongs.

Skinny—

A childish voice
Raised at times
In anger
Which is but infantile.
A shuffling gait
With shoulders raised
But small way
O'er his hips.
Whiskers which only
A cat or dog
Would claim.
In patrol of library,
Walks or green,
He is the same
Sniffing, inquisitive
Even sniffing
In canine way.

Rex—

A grace
Which sometimes seems
Effeminate
In its forced, painstaking
Accuracy.
Erect in statue
With face fresh washed
At all times.
A coat of black
Unscarred by wear—
Beneath an angular
Face
And piercing eyes.
A disposition
Which craves
Companionship
Of Agnes
The cat across the way.

The Office Cat—

A noble head
With close cropped hair
A collar white
Which seems
Too long—at times
Too dirty.
A coat
Of mottled black and white:
'Twas never pressed
It seems.
Over the little dog
Rex
He stands
With fatherly air,—
In his very mein;
Watchful of the
Younger's
Welfare
At all times.

Baz—

Scum Degrees

The Scum Idiots, in a characteristic burst of incompetence, have conferred, with due ceremony, the following Honary Degrees, in various fields. Inasmuch as we are limited to five degrees, it is only fair to state that graduate work of this type has been far below par the past year.



Name
WALTER MCPHERSON
V. P. DEATHERAGE
IMOGENE SWAN

T. VEXATIOUS HARVEY
B. S., B. S., B. S., B. S., Ph. B. S.
Splatta Thin; Custodian of the Royal Scoop; Society for Prevention of Cruelty to Bovines; President "Down With Hold-Up" Club; Editor "Better Crops Without Rotation"; Associated with Harvey and Harvey, Un-Ltd.

H-airy
A-scetic
R-everend
V-exatious
E-xcretory
Y-owl

NIL MADSEN
Dr. E. V. O. L. U. T. I. O. N.
Director of Ecclestical Secret Service; Order of Nicer Necking for Nincompoops; Author "Relative Temperature of Ponds After Dark"; Thesis: "Disadvantages of Modern Marriage."

O.H. H.O.W. FLEET
P. E. D. O. L. O. G. Y.
Endurance is the keynote of this man's success. He can endure anything. We refer you to his track record.
HOBBY: Sunday afternoon walks.
FAVORITE SAYING: "Hurrah for the Life Force."

T. N. GUZZEL
C. R. O. S. S. W. P. U. Z. Z.
Exponent of Modern Folklore; Society for Abolition of Pillows; President Board Of Control Of Nasty Stories; "Work Tomorrow Gang".
Thesis: "How Many Letters."
FAVORITE EXPRESSION: "O-o-o Zat So?"

JOHN R. GODFRIAUX
E. G. O. T. I. S. M.
"Self appointed efficiency expert to God"; Author "How I Did It", "What Every Young Man Should Know."
Thesis: "Exploitation of Self."

PETITIONING FOR DEGREES

Thesis
"The Importance of Self-Confidence"
"Why Marry"
"Woman's Place in Polittics"

DISORGANIZATIONS

Alpha Nu

Founded at Moscow Baptist Seminary, Feb. 22, 1822.

MISSOURI PI CHAPTER

Established April 1, 1875

Color: Green

Flower: Shamrock

CHAPTER ROLL

A. LOWERY
C. THOMASON
R. OSBORN
E. GODFRIAUX
DR. J. P. FRUIT

T. B. RENDLEN
D. TERHUNE
E. JUSTUS
H. OWEN
A. HOUSE

M. MOOR
A. PIERCE
J. LOOMIS
H. OSBORN

PLEGDED

MACMILLAN



The Sons of Rest

Organized February 30, 1856, at the University of Alabama, during the hookworm epidemic, for the purpose of perpetuating the name of Rip Van Winkle. Existed sub-rosa in Jewell until organized in 1896.

Flower: Horse Radish

Emblem: Buzz Saw

Color: Pillow-slip White

INACTIVE

THOMASON
EBY

HARRIS

OSBORN
MCGRATH

TO BE

RAGSDALE
DIXON

GLADDISH
MCBEATH
BECKETT

MILLER
GARRETT



Page 186

Funnel Gang

The Funnel Gang was organized in William Jewell College July 1, 1918 for the purpose of discouraging incompetent bootlegging in and around Liberty. Under its efficient regime only one death and five cases of blindness have been reported. A pamphlet listing the safe brands and reliable bootleggers may be had by addressing the First Grand Sampler, enclosing a package of dog biscuit.

Flower: Milkweed

Colors: Whiskey Red and Corn White

OFFICERS

B. I. B. Branch

First Grand Sampler
Second Grand Sampler

P. C. HARVEY
F. C. FEEZOR

Corn Branch Cabinet

RANDY OSBORN
TUBA THOMASON

ERNIE JUSTUS
D. A. CARMICHEAL

T. B. RENDLEN
DIZ TERHUNE



Page 187

FRATERNITY FABLES

Sigma Nu

With a shout Dave threw down his book. His eyes were bloodshot and his hands twitched nervously, like Pussyfoot's voice does when he doesn't have his afternoon cigar.

"It's no use, fellows," he said quietly, struggling for self-possession and a more comfortable position in his chair, "I have something on my mind."



ΣΝ

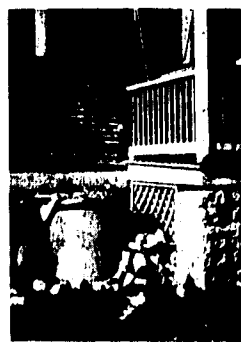

ΖΧ



ΚΣ

This was peculiar in itself, and though the other Beta 11's around the room were too polite to ask what the matter was, and what color, their eyes burned pathetically. Rendlen, studying in the corner (bear in mind that this is a fable) shivered convulsively and hatched a turtle egg out of pure sympathy.

"Let's", spake forth Frank in that quiet manner so characteristic of statesmen and toredors, "play poker."

"But Poncho," piped up little Sammy Church, "we haven't any women."

Having intrinched the youthful insurgent in the bathtub for the evening, the stern visaged Sigma Nu's settled down to the serious business of poker.

Tommie Grizzell ran to the basement, mumbling something that sounded like, "O-o-o, zat so?" A moment later he reappeared, bearing, or rather carrying, a big rusty poker. His eyes went rubbering round the room, bouncing from man to man, and his countenance fell, crashing to the floor with a dull thud. Only his mustache remained intact, serene in the dull grey disappointment which had permeated the atmosphere.

"Fellows," he blurted, doing a St. Vitus dance round the room with painstaking accuracy, "we can't play poker. We haven't anything to poke."

Dave expired quietly, mumbling something about a castor bean.

Zeta Chi

The little mouse stirred uneasily in his coal bin bed. Why in the hell couldn't they let him sleep. These Zete's were a noisy bunch, he thought.

But it was Christmas Eve, and his mind was soon disturbed with the thought of a happy Christmas Day among the letters in Gates' dresser. But a thump, thump on the stairs announced that someone was coming down into the basement. The mouse peeped out. It was Brown and Holmes. Brown was speaking:

"Heres the fire policy, Pap, for ten thousand dollars. This shack isn't worth half that. A little fire, and we've made five thousand. No one will ever know. Let's get gone—"

"You're right, Heywood. A little too much coal, and meanwhile, we'll be eating our Christmas dinner at home."

FOR FRENZIED FLUNKERS

But our little mouse was asleep.

He awoke to a world of heat. God, it was hot. And what a roar. Ah! It was the furnace. The door was open and the flames were licking at the beams above. Yet they couldn't quite reach them. Pretty soon the fire died down and our hero went back to sleep.

The third time he was awakened by sharp cracks all over the house! Boom! Boom! Boom! Like the discharge, of a rifle or the expansion of iron to the breaking point, he thought. And how cold it was, God! But he was cold. He was freezing—Crack! Crack! Christmas Day—how cold it was.

A fresh draft of zero frigidty wafted into the room and congealed the little mouse's blood into ice. He was no more.

* * * * *

Meanwhile Brown and Holmes ate their Christmas dinners at home, with relish. But as far as that is concerned, certain plumbers did the same thing.

Kappa Sigma

The dull, brass colored rays of the late afternoon sun trickled coyly across the Sig lawn and nestled comfortably on the none-too-spacious porch. A few rays, bolder than the rest, forced their way through the half-closed door into the chapter room, where the last straggling son of Kappa Sigma had seated himself for the weekly Monday night conflag, fight, tussle, struggle, battle, meeting or whatever name you choose to call it.

Preliminary skirmishing was completed with but one casualty, one Hargis, who fainted when Jordan answered roll call. The athletic Tuba leaped lightly across the room and sat gently on his head, bringing him to almost instantly.

And the battle was on.

"Gentlemen—," the deep browed Redd had risen. The time has come."

The die was cast. Yes, vicious skimmer, you are right. The time had come.

"There was a time," Redd continued, picking his words carefully from a pile someone had thrown carelessly on the table, "when Kappa Sigma was as a star, shining high in the heavens, and admired by men as well as by faculty members. But that time is past. The outlook is appalling For gentleman," and his voice broke into little dry sobs, "we have only five letter men, two debaters, and one chemistry assistant. Somehow we must gain distinction."

"You are right", said the boys in unison, "we must gain distinction." And so saying, they adjourned by mutual consent.

Several weeks later Kappa Sigma gained distinction. How? Why, by piling 30 sacks of cement, 5000 bricks, 200 feet of lumber, one Ford and one bath tub in the front yard for the winter.



ΦΓΔ



ΚΑ



ΠΚΔ

Phi Gamma Delta

"Hurrah," cried the boys in unison, and jumped up and down in great glee, for it was first Monday and Father Ernie was taking them to see the Sights. Their little eyes burned fiercely and each one had a penny grasped firmly in his chubby fist.

"Papa", plaintively called Johnnie Wornall, running into the room wearing a new pair of nice, baggy knickers, "may I go?"

"No, John," said Father Ernie sternly, successfully stifling a fatherly smile, "you may not. I told you that if you ran off around the corner to Evelyn's any more that I should be obliged to punish you."

Sniffing, Johnnie trudged out the door, forlornly counting the checks in his sox.

"Let's go, children," said the Father, hastily buttoning up Emil's rompers and wiping a smudge off Vencill's cheek, all at the same time.

Down the street they went, Doc Lowery carefully stamping all the white horses they saw, and John Williams blushingly pulling on his Kiddie sox.

First they went to the auction, where a bewhiskered man was shouting: "Who'll raise it five! Who'll raise it five!"

"What is a raise, father," asked bright eyed little Kirk innocently.

A raise, my child, is a disaster unless you have at least a full house—"

But he was stopped from further explanation by a great noise. Little Georgie Lipe was fighting with an overall clad child over a cigarette butt they had found.

Separating the two, the overwhelmed father bundled them in a Big Yellow Bus, and they whirled away to see the pretty girlies at the Gayety.

Kappa Alpha

I approached the house cautiously. How would the Kappa Alpha's receive a Scum Idiot, even if they understood who I was and what I wanted?

A block from the house a terrible screech rent the air. Judging from the noise it must have paid a pretty high rental. I knocked on the door. No one answered. I opened it and walked in.

A group of men were sitting in a semi-circle round the fireplace, gravely spitting huge wads of tobacco at the andirons. Every man of them had ear-muffs on! I tapped Carl Magee on the shoulder. He gently nodded and removed the muffs.

"Good day," he said gravely.

"Good day," I countered, not to be outdone. "And why do you wear the ear muffs?"

"The ear muffs?" He seemed perplexed. "Oh! Tom is having his daily practice."

"And why is Tom having his daily practice?"

"I do not know. No one knows. Not even Tom. But we all have suspicions. We suspect—"

"Yes, yes, go on! What do you suspect?"

"We suspect, we believe, we are afraid'——that Tom wishes to learn to play the cornet. But," he added brightly, "we ceased to worry about that two years ago."

"But who," I asked, wishing to change the subject, "is the chapter head?"

"Chapter head? We have no chapter head. You see, when one of us gets drunk he is fined fifteen dollars and promoted to an office in the fraternity. No one has been polluted for a year. We have no officers."

"Where is Randy," I asked, holding my breath tightly between my knees.

"He is sharpening razor blades in Panama."

Pi Kappa Delta

Contrary to the general opinion held by all free thinkers and some ministers, Pi Kappa Delta is not a symbol for Bull. It is a synonym for something a great deal worse, which if we published would result in an afternoon tea in the President's office for the Scum Idiots immediately upon the publication of this volume.

Pi Kappa Delta was organized 3000 B. C. by three Hebrews,— Pie, Krappa and Della, who formed a partnership for the purpose of persecuting Christians. The growth of this aim has been phenomenal, until today it embraces the persecution of any one within a three mile radius of any one member.

The Missouri Delta chapter is unique in that it has awarded several diamond keys. These keys are awarded to men who debate four years without undergoing any qualms of conscience.

Despite any opinion to the contrary, Pi Kappa Delta has accomplished much good in William Jewell College. It has rid Old Ely of Rats. It has advertised the college in girls' schools throughout the state. Yes, it has even educated Rex.

The organization is best symbolized in the little ditty composed exclusively by Scum Idiots, and sung to the national tune of "It Ain't Gonna," Etc.:

I went into the debate room,
And they were bulling a bit,
And I thought to myself as I listened to them,
That they were full of prunes.

L-ACTIVITIES

When "Daddy" Fruit wrote the sketch below, he did not know that it was to be headed as above, or that it was to be placed in such a scummy environment. But since the venerable Prophet of Br'er Rabbit has, tritely speaking, "hit the nail on the head," and with unmistakably greater accuracy than any Scum Idiot could hope to, we enthusiastically submit, with apologies to Dr. Fruit:

"Off-Flung Garter"

Here is a story confided to me by one of William Jewell's best beloved upper-classmen. Don't ask his name. Go on solving your Cross word puzzles. We'll just speak of him as b. b.— best beloved.

b. b. observed a fellow-student in the dumps. He thought to himself that it was most likely liver complaint and that a cathartic would set him all right for the morrow. But pills or no pills he wasn't spry the next day when he found him in the Library, off alone, elbows on table, palms supporting a most woe-begone countenance. Going to him, b. b. palmed him on the shoulders gently, sat down by him, and said "What's the matter, Honey?" The fellow moved one palm for a side-long glance and was half-inclined to smile, but said instead, "B— don't use that endearing word 'honey' to me again until I give you permission".

His explanation was that he had planned—imagined—a courtship that would culminate in a situation when, upon his saying the last honeyful word, she would respond, angelically, 'Honey'; it was in anticipation of that occasion that he had set apart that word with a bandeau of sentiment.

b. b. asked him if he had been working on the speech with which he expected to cap the climax. "Not much" he said, but he thought he would ask Daddy Fruit to suggest some suitable poetry for the coming event. It then came out that he got D- minus on a test in Sophomore English, the very course in which Daddy Fruit insists upon a thorough saturation with all the sentimental poetry from Spenser to Shelley. But when b. b. suggested that he would have been well furnished had he studied the course, he replied that he bought the text on the "Poetry of Surveying" but put it into soak.

b. b. ventured to remind him of a few lines which might avail him in realizing his rosy dream, quoting something like,—

"A noise like of a hidden brook
In the leafy month of June"—

then about a day in June

"When, if ever, come perfect days"—

and

"Every shepherd tells his tale
Under the hawthorn in the dale."

"That's hot stuff!" said the Soph. "Telling his tale under the hawthorn in the dale suits me to a T. You see, we two will be seated close together on a bench under the hawthorn in the dale, and when my last fetching sentence percolates into her soul, and she languishes into my bosom with 'Honey' then you'll see my two arms go twice around her slender waist and she'll know and I'll know from the boa-constrictor hug I'll give her that she's my meat!"

"If she is the one I am guessing who has got you off, she is on reducing diet, that is if she has a favorable squint in your direction, but I quite understand why that word 'honey' is so precious to you and I'll call you henceforth my d. f. for short."

"I am glad to be called your d. f.—dearest friend, and I am going to call you my b. b. in the language of the Co-eds."

"But b. b. stands for bed bugs according to the reports from Old Ely".

"'Best beloved', that's what it means."

"Thank you, my d. f."

"But my b. b. you haven't yet guessed why I am so down in the mouth?" And the d. f. dropped at once back into his solemncholics.

"Dr. Weyand is to blame for it", he said. "I went to see him about a D—minus he gave me in a Sociology exam. You see I thought I ought to have a B, and that, maybe, he mistook my paper for Emile Godfrel's, or was picturing me in his mind as that young dromedary who is sometimes seen with Nellie Larkspur at the Jackum Landum."

"What did Dr. Weyand hand you?"

"He said that there must be something the matter with my 'off-lung-garter', and another word he used sounded like 'meddlin'."

"Do you know what it means?"

"No, P. Caspar made me pay five dollars for a dictionary in Freshman English, but I put it in soak. And I couldn't find it in the *International* as Harold Roberts calls it, so I don't know what in the heck it means. It must mean a plenty."

"Did you dissect the word like Daddy Fruit does on the blackboard before his class, as for example, *independent*, separating in' and 'de' and 'pendent' from one another, and then asking 'Who knows Latin enough to tell the meaning of the word?'"

"Yes I dessicated it this way, 'off' then 'lung' and 'garter'. Then I asked myself if I knew enough Latin to get the meaning. But I was puzzled as to whether I had an *off* lung and if I had another lung which was not 'off', and worst of all how high up the *garter* would have to reach to make connection with the 'off' lung, and then I couldn't see how a lung would need a garter even if it was an 'off lung'. But I remembered hearing talk about this being the day of rolled stockings so I concluded I would have no way of finding out until my dream came true."

"My d. f., it would be hard to convince you that Dr. Weyand was right, I am sure."

"Right you are my b. b., I believe all the Profs. I know are off their 'kerzip'."

"Let's get a dictionary. Run your finger down this column until you find *Medulla Oblongata*. What does the meaning read like?"

"It means that Dr. Weyand thinks there is a screw loose in my head."

"No doubt. He heard it rattle."

"O my b. b. I"

"O my d. f. I"

Curtain

Xub

Page 192

The Southern Baptist Theological Seminary

Louisville, Kentucky

Tuition Free. Moderate Cost. Session Opens September 23, 1925

SPECIAL FEATURE

English Bible courses, devoting 9 hours per week to careful study under professors who are expert in the original languages of the scriptures.

School of Theology.

School of Comparative Religion and Missions.

School of Sunday School Pedagogy.

School of Christian Sociology.

School of Church Efficiency.

Catalogue giving complete information sent upon request

Address

E. Y. MULLINS, President

Norton Hall

Louisville, Ky.

UNDER THE OLD TOWN CLOCK

25 Years
of
FINANCIAL SERVICE

**Fidelity National Bank
Trust Company**

Capital and Surplus, Three Million
Ninth and Walnut Streets
Kansas City, Mo.

the original
cake eater
candy bar

5¢

Butter cream center, covered with caramel, peanuts and chocolate.

LOOSE-WILES COMPANY

Page 193

Liberty Variety Store

Notions, Toilet Articles, Stationery,
Novelties, All Kinds House-
hold Supplies

I. O. O. F. Building

North Side Square. Phone 688

SHOE REBUILDING

Eighteen years of experience in Shoe
Repairing enables me to render you the
best of service in Shoe Rebuilding.

WE USE THE VERY BEST MATERIAL
Come in and See Us.

The American Shoe Shop

210 EAST KANSAS STREET
LESTER BANDY, PROPRIETOR
Located across from McKee and Ayers

L. D. WILLIAMS

Jeweler

Diamonds, Watches, Jewelry,

Expert watch repairing

College Work a Specialty

Milstead Style Shoppe

LADIES READY TO WEAR

and

EXCLUSIVE MILLINERY

Liberty, Mo. Excelsior Spgs., Mo.

It is to Your Advantage

To Patronize

The

ADVERTISERS

Represented in

The 1925 Tatler

William Jewell College

Liberty, Missouri

William Jewell College is ideally located, being only twelve miles from Kansas City and easily accessible from any part of the state.

The equipment is excellent. The science laboratories are especially well equipped. A Carnegie library of 32,154 volumes is situated on the campus.

The buildings are ideally located on the large hill in the center of the campus of 100 acres. The College is a Christian College, founded and supported by Missouri Baptists. It has breathed forth a Christian influence over the Middle West during its long history of three-quarters of a century.

The faculty is composed of men who are experts in their departments and are graduates of the standard universities of America and Europe. The College is approved by the Association of American Colleges and Universities. Regular courses leading to the A. B. degree are given. Accredited two-year pre-professional courses for Medicine, Law, Engineering, Commerce and Agriculture are offered. Also courses are given in Coaching for those desiring to become athletic directors and official coaches. The Educational Department prepares teachers for life certificates. Complete courses in instrumental and vocal music and in musical theory are available in the Conservatory Department.

We have now under construction, three new buildings: a Chapel building, a Girls' Dormitory and a Gymnasium. This additional equipment will enable us to care for a larger student body. We are hoping that our Alumni and friends will help us to keep the waiting list full.

For catalog or other information, address,

H. C. WAYMAN, President

Books! Books! Books! Books!

NEW AND SECOND HAND BOOKS
OF ALL PUBLISHERS

WHERE do you buy your Books and are the prices right? *The American Baptist Publication Society*, 1107 McGee Street, Kansas City, Missouri, carries possibly the largest assortment of books of any house south of Chicago. We furnish some of the larger schools, seminaries and universities with all of their text books, as well as the libraries with books of general nature. The Society is now entering its second century in the book world, which places us in a position to render the best of service in handling your book needs.

DO YOU KNOW that we are centrally located in Kansas City so that when you are in the city and if convenient, we should like for you to make our store your stopping place. If you happen to need a book or supplies of any kind you may phone your order, as we do a large mail order business. Keep in mind there are no books published that we cannot supply you and shall appreciate the privilege of quoting you our prices.

OUR CATALOGUE OF BOOKS, CHURCH AND SUNDAY SCHOOL
SUPPLIES IS FREE

"The House of Real Service"

American Baptist Publication Society

W. J. SMITH, Manager

1107 McGee Street

KANSAS CITY, MO.

Page 196

Jack o' Lantern

The Home of the Students

**FOUNTAIN
SERVICE**

PARTIES AND CATERING A
SPECIALTY

Basement First National Bank Building.

Phone 81

J. H. BARNES

Rexall Drug Store

FULL LINE OF

*Liggett Chocolates, Fountain
Pens, Kodaks and
Stationery*

Special Rates for Students
In the long run you save money by
having your

SHOES REPAIRED
at the

MODEL SHOE REPAIR
SHOP

JIM ANTONOFF, Prop.
Phone No. 529

Satisfaction, Speed, Accuracy
23 Years Experience

R. T. STEPHENS

ATTORNEY-AT-LAW

Telephone 63 Excelsior Springs, Mo.

Southwestern Baptist Theological Seminary

SEMINARY HILL, TEXAS

A School of the Prophets, with a message, a mission and a great purpose

FORTY PROFESSORS AND TEACHERS
in four departments—Theological, Religious
Education, Gospel Music, Missionary Training

A Student Enrollment This Year of 535

A CORRESPONDENCE DEPARTMENT WITH A THOUSAND STUDENTS EN-
rolled. In the midst of a great Baptist empire, with large student-pastor opportunities.
Aid given on personal expenses of students when necessary.

WRITE FOR CATALOG AND FURTHER INFORMATION TO

L. R. SCARBOROUGH, D. D., President,
SEMINARY HILL, TEXAS

Page 197

The
William Jewell
Press

This Space
Is Paid For By
A Friend
Of
The Tatler

WILLIAM JEWELL TEAMS

WEAR

Spalding Equipment

It is the standard for all

Sports

A. G. Spalding & Bros.

1008 Grand
Kansas City, Mo.

1901

The New Era

1925

The Kansas City Baptist Theological Seminary

Central School of the Continent

Heart of America

"The college and the Seminary: not substitutional, but supplementary; not competitors, but complements; not contestants, but co-workers."
President Crannel's Inaugural Address, May 28, 1903.

Its Equipment. Unsurpassed site, beautiful buildings, central location.

Its Faculty. Trained in the best schools, able, experienced, cosmopolitan, fully acquainted with mid-western needs.

Its Student Body. This year from 24 states, 40 colleges and universities, 5 Bible schools, 3 theological seminaries. 102 in regular classes, 163 in all.

Its Courses. Thorough, scholarly, practical, leading to B. D. for holders of A. B.

William Jewell has furnished 4 of our faculty (2 at present); more than 60 of our student body (8 at present). We should double this next year.

For catalogs, student pastorates, financial aid, etc.

President P. W. Crannel, D. D.

Seminary Heights, Kansas City, Kansas

Headquarters for
Jewell Students

**MCKEE & AYERS
CAFE**

Quality Food - - Popular Prices
Open 5:30 a. m. to 12:30 p. m.

C. H. Sevier
Druggist

Prescriptions a Specialty

Come in and get a fine
malted milk such as Mr. Au-
brey Wadlington can make.

**PEACE CLOTHING
COMPANY**

EAST SIDE SQUARE

Something for Everybody



The Most for Your Money

*Jewell gives food for
thought, we sell food for
the body. ∴ ∴ ∴*

Your Grocer

C. O. SHAFAR

Liberty Missouri

Walker and Pence

Sanitary Meat Market

Special prices to
Fraternity Houses.

Phones 97 and 76

SHOES FOR BOTH FEET

Priced
\$5.00 to \$8.50

Bill Corum and Pete Peterson
Salesmen

JACK PETTY

Cash Shoe Dealer

NORTHERN BAPTIST THEOLOGICAL SEMINARY
Evangelical Evangelistic Positive Practical Missionary Baptist
—New Buildings—Increased Facilities—Larger Faculty—For College and Non-College Men and Women—
CHICAGO BAPTIST INSTITUTE Conducts Evening Classes for Law Workers
GEORGE W. TAFT, D. D., President 3040 West Washington Blvd., CHICAGO, ILLINOIS

McARTHUR'S

5-10-25-50-CENT STORE
East Side Square LIBERTY, MO.

CHURCH & ARCHER
UNDERTAKING COMPANY

Phone 460 LIBERTY, Mo.

Do it Electrically

The Modern Home, Office, Factory and Farm is now equipped to
handle electrically practically every type of work

Our important position in this plan is in rendering the SERVICE which makes all
this possible. Our responsibility covers 24 hours of each day,
every day in the year.

MISSOURI GAS & ELECTRIC SERVICE COMPANY

W. F. NORTON, Pres. E. S. HUNT, Vice-Pres. JOHN NEWLEE, Vice-Pres.
E. H. NORTON, Cashier W. C. CRAWFORD, Asst. Cashier

THE CITIZENS BANK

OF LIBERTY, MO.

"The Bank That Service Built"

Capital Stock, \$75,000 Surplus and Undivided Profits, \$25,000

LIBERTY THEATRE

PRESENTS

*The Highest Grade Pictures
Produced*

COOL IN SUMMER
WARM IN WINTER

Make it a Rule to Use



300-302 Rialto Building
Kansas City, Mo.

E. MAXWELL, Manager

We Have Good Teachers
We Have Good Positions

THEY COME MILES TO
Myall's Clothiers
For College Misses—

Their Mothers and Sisters

Myall & Myall
EXCLUSIVE SHOP
FOR WOMEN - FOR CHILDREN



Complete
ATHLETIC
Equipment

The Kind Worn and Used by
William Jewell Teams

Schmelzer's

1012-1014 Grand Avenue, Kansas City, Mo.

**Campus
Shoes**

\$7.50

Geo. Wainwright
Shoes for Young Men

107 E. Tenth St.
Kansas City, Mo.

**Your Tennis
Need Improving?**

Do You Know That
GUT STRING

Is the Heart of
YOUR RACKET

Are You Interested As To
What Grade of Strings the

West Side Tennis Club
Longwood Tennis Club
Harvard and
Yale

the two leading clubs and
leading universities use?

Send for our FREE Booklet
"How To Care for Your Tennis Racket"
ARMOUR AND COMPANY
Tennis String Dept., Sec. W. J. C.,
CHICAGO

The Electric Line

CLEAN—QUICK—FREQUENT—DEPENDABLE
Save Time—Save Money Service Unequaled

Liberty—Excelsior Springs—Kansas City

KANSAS CITY, CLAY COUNTY & ST. JOSEPH RAILWAY CO.
General Office, 530 Railway Exchange Bldg. KANSAS CITY, MO.

J. C. SIMMONS
PRESCRIPTION DRUGGIST

Whitman's Chocolates

Fine Toilet Articles of every
description

SIMMONS FAVORITE CREAM
Makes the Skin Soft as Velvet.
Excellent to use after shaving.

WEST SIDE SQUARE

H. W. HILL

FUNERAL DIRECTOR and
EMBALMER

Phone 206

Liberty

"A National Institution—From Coast to Coast"
BROWNING KING & CO.

Established 103 Years

The Regent

A new and exclusive Lounge Suit for Spring by
Browning King's English designer. Broad in shoul-
der, slender in hip and distinguished by bold square
lapels and graceful contour.

2 Pairs Trousers

\$40 to \$55

All Orders Given Careful Attention

GRAND Ave. at 11th Street

650 Minnesota Ave., Kansas City, Kas.

TWENTY-FOUR STORES
FROM COAST TO COAST

Perkins & McGinness
DRUGGISTS

Ansco Films, Spalding Base-
balls, A. D. S. Supplies, Nyal
Remedies, Nunnally's Candy.

Phone 58

Clark's
CLOTHING-SHOES

We Sell for Less

SOUTH SIDE SQUARE

The Commercial Bank
OF LIBERTY

Established 1867

SERVICE

SAFETY

SATISFACTION

AT THIS BANK

Craven and Ormsby

BARBER SHOP

EAST SIDE SQUARE

At Your Service

Assisted by

JOHN ARCHER AND DON FROST

Dudfields Dustless

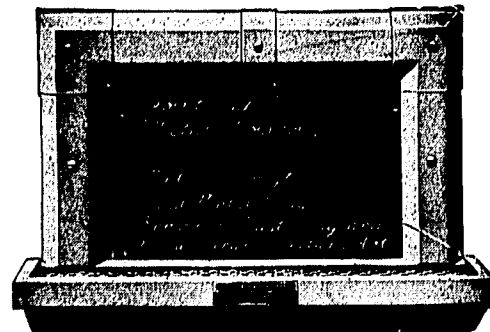

*All Metal Crayon Trough with
Dust Trays*

Keeps the Dust from the lungs, cloth-
ing and hands.

A Sanitary Improvement
for the School Room.

A Special Design for Remodeling Old
Troughs

FOR PRICES, ADDRESS
DUDFIELD MFG. CO.
LIBERTY, MO.

THE DIVINITY SCHOOL

THE

UNIVERSITY OF CHICAGO

TWENTY-SEVEN instructors in the
Divinity, Faculty and Conference.
Opportunity for elective work in the
Graduate Schools of ARTS, LITERA-
TURE and SCIENCE. Divinity Stu-
dents may take the Degrees of A. M.,
D. B., and Ph. D.

EXCEPTIONAL OPPORTUNITIES
for Missionaries. Practical training
in Religious work. Four groups of
courses preparatory for pastorate,
Foreign, Missions, Religious Educa-
tion, Social Service.

For Full Information, address

DEAN SHAILER MATHEWS

The University of Chicago

Chase's

Chocolates

AND

CHOCOLATE BARS

Z Bar

is one of them

"Taste the Difference"

We Cordially Invite
the Young Ladies of William
Jewell College and Liberty
High School to make this store
their

DOWN TOWN
HOME

THROUGH our NEW YORK OFFICE
we can at all times show you the
latest decrees of Dame Fashion

Hughes - McDonald
Dry Goods Company

Elston Gentry
DRUGGIST

Phone 71 LIBERTY, Mo.

*"The Best
Town in the World"*

Electric Shoe Shop

(Just Across from the New Postoffice)

REPAIRING DONE WITH
GOODYEAR MACHINERY

Pleases both College and Home Folks.

MATERIAL AND WORK
GUARANTEED

LOUIS HENKEL, Prop.

Liberty Fruit Store

FRUITS and VEGETABLES

FRESH FROM THE CITY MARKET
DAILY

Wholesale and Retail

Quality Guaranteed

L. A. BOEH, Proprietor

Phone 434 LIBERTY, MO.

A CANDY BAR
BETWEEN CLASSES

AT THE

CO-OP

*Pennants—Athletic Goods
Candy*

(BOOKS TOO)

**"Old Masters"
View Sections**

A DISTINCTIVE NEW FEATURE FOR
COLLEGE AND SCHOOL ANNUALS
ORIGINATED AND PRODUCED
ONLY BY US

WRITE FOR AN ILLUSTRATED "OLD MASTERS" BROCHURE

ENGRAVINGS
OF THE HIGHEST QUALITY
AND SERVICE UNEXCELLED FOR
COLLEGE AND SCHOOL ANNUALS

BAIRD COMPANY ENGRAVERS
7th FLOOR GRAPHIC ARTS BUILDING
KANSAS CITY, MISSOURI



College Days will soon be over,—but they as well as your friends will be remembered by a Hixon portrait.

You can make an appointment for a sitting by phoning 21. Or if you order from your Tatler negative we will allow you a special discount.

Hixon Studio
2nd Floor First National Bank Bldg.
Liberty, Missouri

Flour, Feed, Coal and Hay

HENDERSON SUPPLY COMPANY

Telephone 233

One-Half Block West of Interurban Station

LIBERTY, MO.

PROGRESSIVE SHOE

Repair and Shine Parlor

WEST SIDE SQUARE

West Side Barber Shop

WELCOMES YOU

HANNA & THOMPSON, Props.

McDAVID - SILVERS YELLOW COACH LINE

H
O
U
R
L
Y

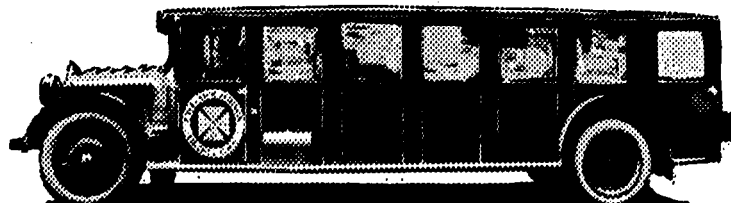

S
E
R
V
I
C
E

EXCELSIOR SPRINGS, LIBERTY, KANSAS CITY, MISSOURI

LIBERTY DEPOT —Gentry Drug
Store—Phone 71

UNION BUS DEPOT—Kansas City
1102 Baltimore—Phone Del. 1125

First National Bank

Established in 1887

Capital and Surplus, \$200,000

WE ARE ABLE AND WILLING TO
DO YOUR BUSINESS

*We Invite All Our
Friends*

and every person wanting to
open an account with a Bank
of ample resources and accom-
modating disposition to come
to see us in our new quarters.

Your Tennis Need Improving?

Do You Know That

GUT STRING

Is the Heart of

YOUR RACKET

Are You Interested As To
What Grade of Strings the

*West Side Tennis Club
Longwood Tennis Club
Harvard and
Yale*

the two leading clubs and
leading universities use?

Send for our FREE Booklet
"How To Care for Your Tennis Racket"