

TATLER

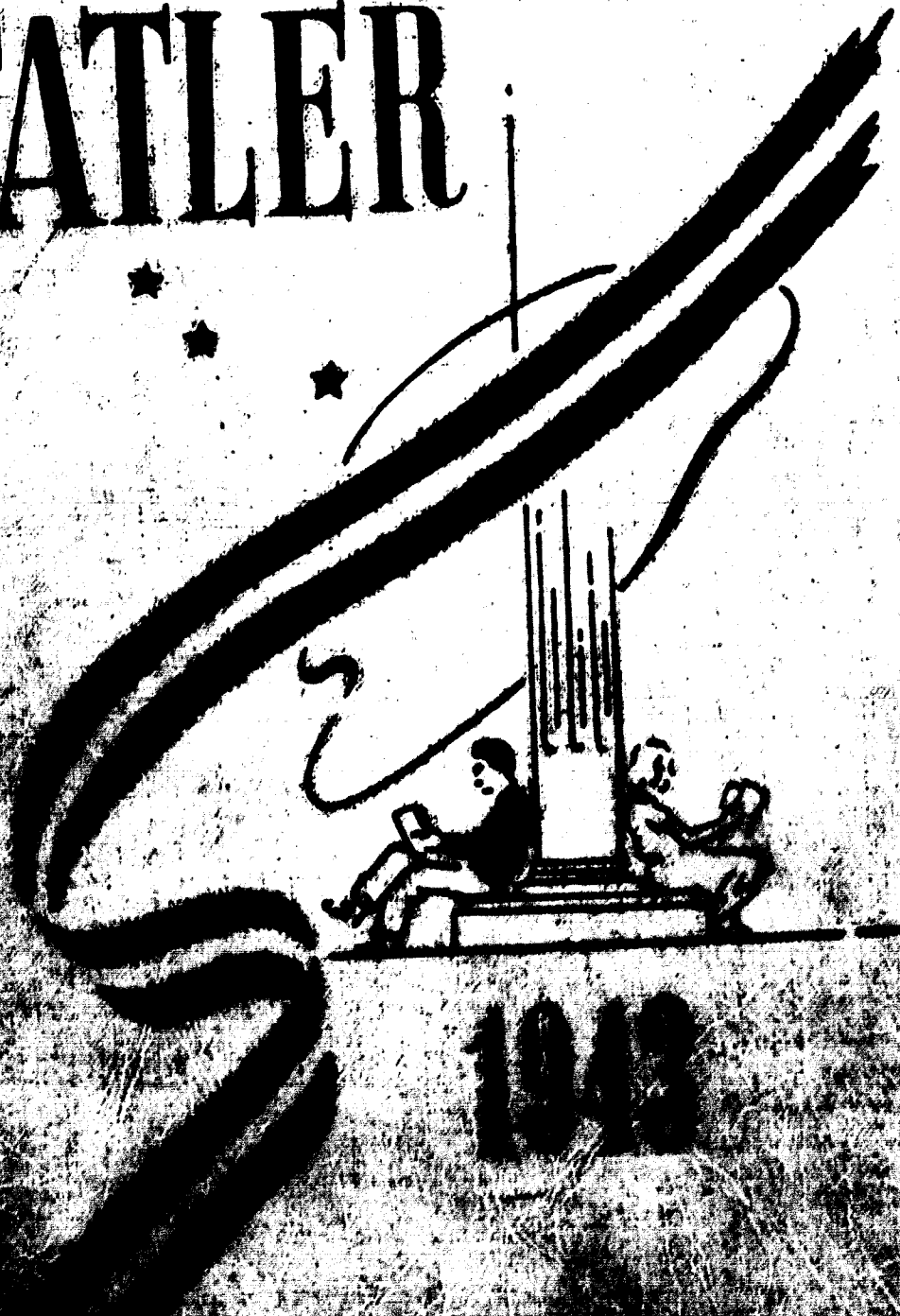

1948

B Hull  
 Logan Trimble  
 B Kerley  
 Rayborn Cantlon  
 Ed Mann  
 Clyde Walden  
 Stanley Jameson  
 Allen Moore  
 George Hartley  
 Louis Leonard  
 Dan Farris



378.778  
 W.J. Vault  
 1943

John Houser  
 W. Goldie  
 Maxine Hattaw  
 Harold Heagy  
 George Burs  
 Dick Arnold  
 Warren Ruppert  
 John White  
 Rex Schaeffer  
 George Burs  
 Dick Arnold  
 Charles Bowler  
 Walter Bauer  
 E. Hattinger  
 John Houser  
 John White

JEWELL MEN

Ed Sharp  
 Kenneth Allynough  
 David Bratcher  
 Russell Weason  
 Bill  
 Robert E. Lynn  
 Gordon Baxter  
 John Johnson  
 Charles Fennell  
 Kenneth Runcan  
 Helen Hansen  
 Byron Eberts  
 Max Brown  
 Stanley McKinney  
 Gene Mason  
 Leonard Tang  
 Paul Johnson

★ E. Amick  
 I. Blanchard  
 Penile  
 Robert Bowler  
 Robert Bowler  
 Paul Johnson  
 Leonard Tang  
 Paul Johnson

WHO SERVE

73

LOCAL

G.

A

C.

D.

E.

F.

1943

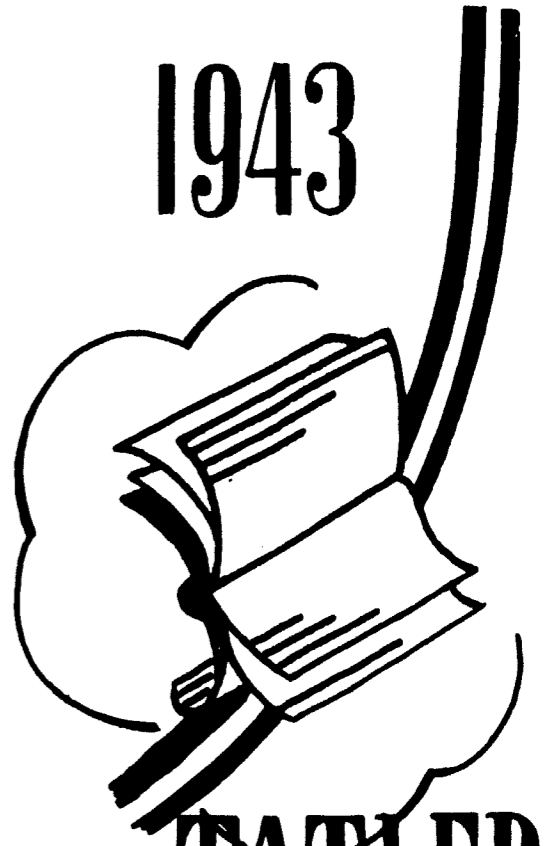

TATLER

*Don Benjamin, Business Manager*

*Helen Prince, Editor*



*Step forward,  
the Star  
1943*

Copyright 1943  
HELEN PRINCE  
DON BENJAMIN

*Annual Publication of the  
Students of William Jewell College  
Liberty, Missouri*

*Bill Jewell! Take over  
Spangled Issue  
Tatler*





## *Because of these...*

*"This nation, under God,  
shall have a new birth of freedom"*

In this, the star spangled issue of the *Tatler*, it is fitting that first place should be given to those men who so lately walked this campus . . . who fought so valiantly on their teams. . . those fellows we all knew, who laughed . . . and loved . . . and above all . . . learned. This was — is — their school . . . theirs . . . those men who now are so far from this place . . . over there fighting . . . dying . . . so that we who are still here in the shadow of Jewell's columns may rest secure in the knowledge that this hill and its ideals — the ideals of all America — are forever guaranteed.

To them . . . to those of Jewell who now serve in the armed forces of the United States of America . . . to those who have died most valiantly in that service . . . the 1943 *Tatler* is humbly dedicated.

*"Long may our land be bright with freedom's holy light"*

## *Salute to the colors!*

This is the star spangled issue of the *Tatler* . . . Within the following pages you'll find a red, white, and blue account of another year at Jewell . . . another year of football games . . . plays . . . long nights of cramming . . . midyear exams . . . bull sessions . . . parties . . . friends . . . cokes in a booth in a drugstore downtown . . . and a little learning here and there, too . . . This was a year filled with the stir of martial music . . . and the thunder of guns just over the horizon . . . and this year brought a greater sense of Americanism to us than ever before . . .

In remembrance of this past year . . . this year when love of country meant so much to all . . . as Jewell means so much to all of us . . . we present the three books of the 1943 *Tatler* . . . the red, the white, and the blue . . .

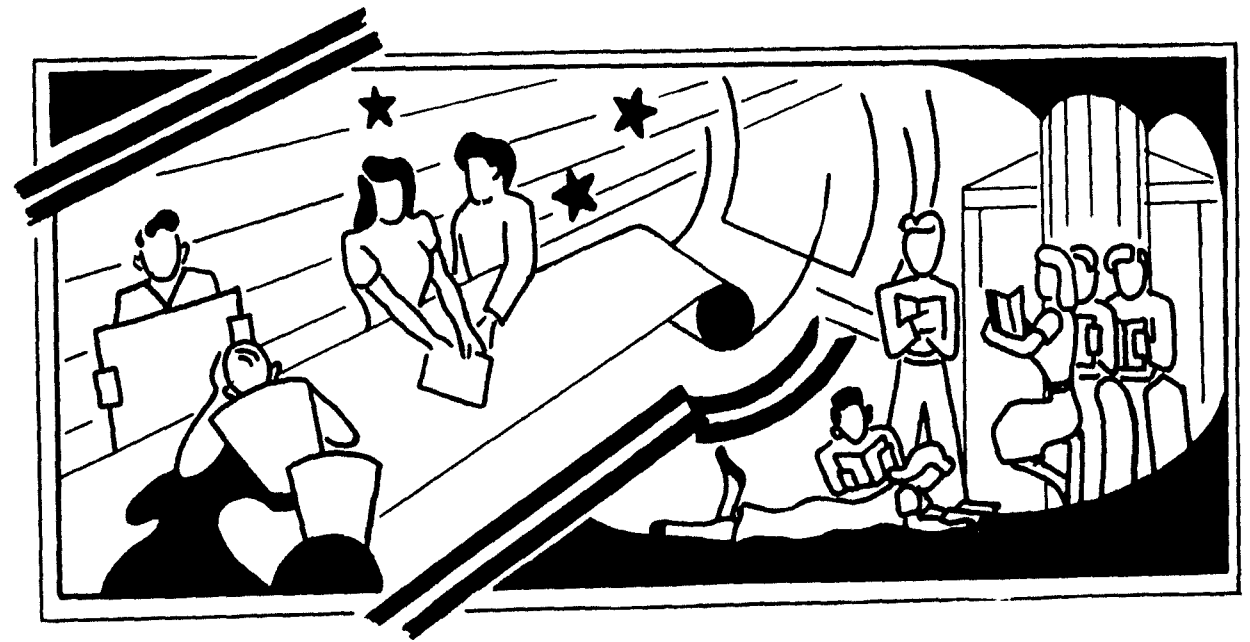
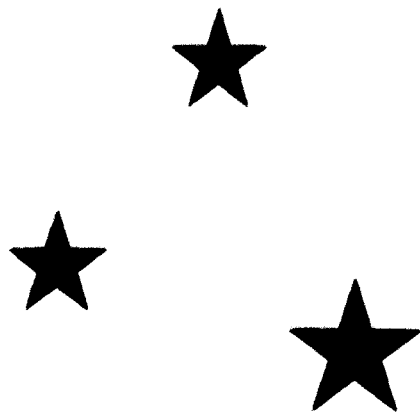

## *Unfurling . . .*

### *The Red Book . . .*

TELLING OF PERSONALITIES AGAINST  
THE BACKGROUND OF THIS OUR CAMPUS

### *The White Book . . .*

TELLING OF THEIR ACTIVITIES IN ALL  
PHASES OF COLLEGE LIFE

### *The Blue Book . . .*

TELLING OF THE MARCH OF TIME AT  
WILLIAM JEWELL IN 1942-43

# America... Star Spangled

Three thousand miles from Maine  
Across a continent to Oregon.  
Mountains and plains . . . .  
Rivers and lakes . . . .  
Forty-eight states . . . .  
Two thousand miles from the Gulf Coast  
Through the heart of America to the Great Lakes.  
Desert and orchard . . . .  
Sea-coast and forest . . . .  
Forty-eight states . . . .  
And the people too.  
Farmers and bankers . . . .  
Actors and grocers . . . .  
Live in El Paso, live in Sauk Center;  
Sleep in Los Angeles, sleep in Miami.

Four hundred of these came to Jewell  
With an ache for learning in their hearts  
And a love of America too . . . .  
Up from the hills of Missouri,  
Down across the prairies from Colorado  
Up from sprawling Texas  
And down from cosmopolitan New York  
To the center of America  
To learn . . . .

Students and statesmen . . . .  
Butchers and bums . . . .  
Live in America  
Under one flag . . . .  
One flag, one nation.  
Forty-eight stars . . . .  
Thirteen stripes . . . .  
And a hundred and thirty million people.  
Under one flag . . . . in one nation . . . .  
Star-Spangled America.

—Jack Barsness



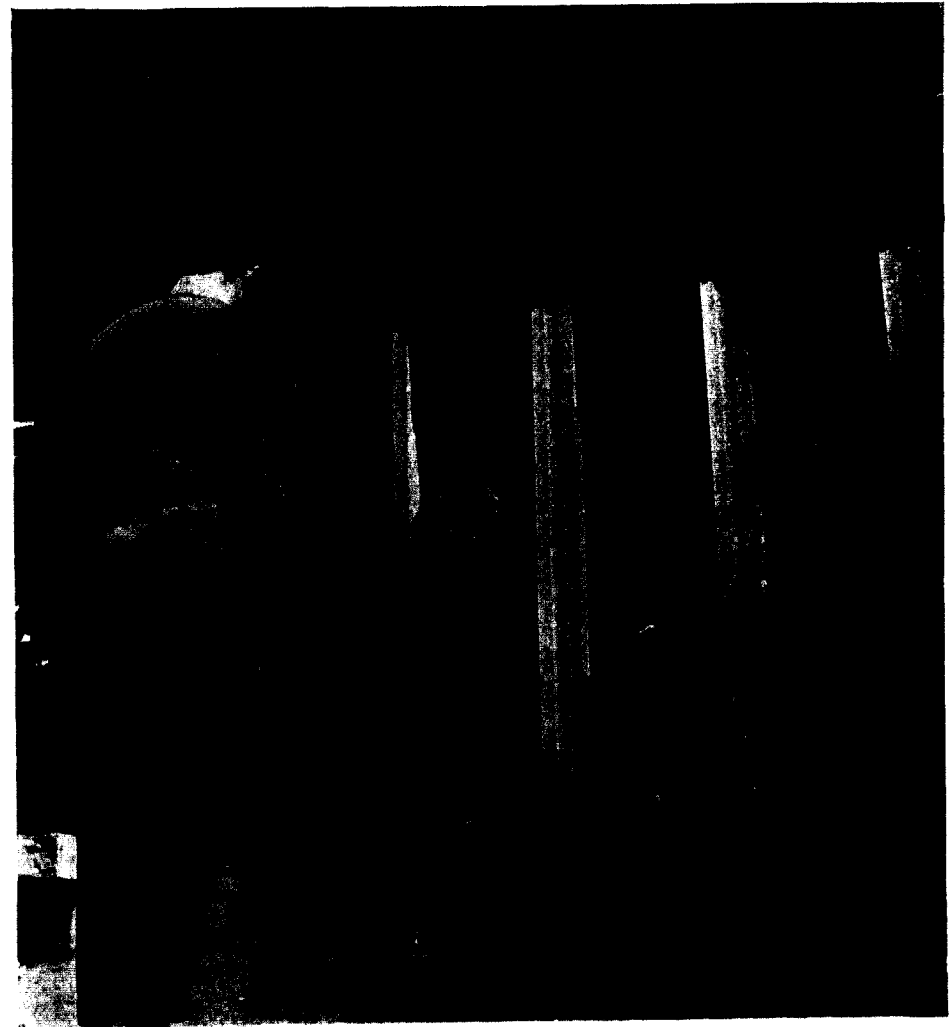

*Jewell Hall*

*Around These Columns Lies Our Story for 1943 . . .*

*For almost a century this columned monument to American education has been standing at the top of the Hill . . . this, her fourth war, finds her still proudly carrying out a great tradition . . . to speak from her classrooms the truths and the rights of American freedom . . .*

*"Some folks say . . . . ."*

*57192*

*6-9-43*



DR. HUBERT INMAN HESTER

*Dr. Hubert Inman Hester . . . Patriot*

This year, the president of William Jewell College has faced a very difficult task. His has been a job of combining the interests of a nation at war and a college of liberal arts into a successful partnership in which the students' interests are foremost. Dr. Hubert Inman Hester, the interim president of William Jewell College, has in this year guided the college in that direction with wisdom and understanding.

Wars are perplexing, troublesome things to young people, demanding that their lives and their dreams be surrendered in order that future generations of young people may enjoy the liberty for which our nation stands. Dr. Hester has devoted his time to helping the students of William Jewell to find their places in the world of war today and in the world of peace which will come

tomorrow. In the planning for war with the reserve programs on the campus and the Navy Flight Preparatory School, Dr. Hester has never overlooked the importance of the liberal arts education, traditional at William Jewell, in the long-view planning for tomorrow. In this short year he has encouraged and understandingly advised all students who have brought their problems to him, has maintained the high liberal arts standing of the college, and has identified the school with the war program of the nation.

When Dr. Walter Pope Binns assumes his new duties as president of William Jewell College in July of 1943, Dr. Hester will return to his position as head of the department of Religion and Philosophy which he has held for the past seventeen years.

*The President's Message*

"This is the fourth war in which William Jewell College has lived. In all of these William Jewell men have played a worthy part. In the present world conflict both men and women who once studied in the historic halls on the "Old Hill" are engaged in many forms of service.

"On the home front in every form of voluntary work they are serving unselfishly. On the campus itself both students and faculty are engaged in study and preparation for actual work. In practically all of the Reserve plans we have a substantial number of men who are actually enlisted but who are continuing their studies, pending their call to special forms of service. Of

course, there are many of our former students in actual war service. These are scattered over the whole world. We have a Victory Roll listing the names of those we know to be actually enlisted. Of course, we cannot have a complete list. But the number has now reached nearly 500. It is a remarkable fact that almost exactly half of these are commissioned officers.

"The establishing of the Naval Flight Preparatory School on the campus is a very direct service to the war effort—and one in which the Trustees and Faculty and all those employed by the college have a part. It represents the desire of all of us to do our part for our country in this crisis, since the college was founded for the purpose of perpetuating the ideals for which the Allied Nations are fighting."—*Dr. H. I. Hester.*

MRS. JEAN McCLEARY RUTLEDGE, Secretary, AND DR. HESTER





*In Memoriam*

DR. JOHN PHELPS FRUIT

November 22, 1855 — March 4, 1943

Teacher at William Jewell College, Forty-Five Years

. . . to drink in loose-mouthed draughts from pocket-flasks . . .

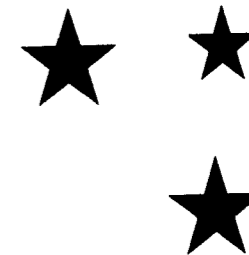

Wings for Victory

*To the end, he yearned to give his fledgling thoughts word-wings. He wanted to get well so that he could write something about flying. Perhaps these embryo fliers on our campus had excited his imagination. It may be that the frustrated desire to enjoy his annual airplane flight to Texas sought an explosion. The victory note in this Tatler, then in the making, so exhilarated him that he must needs add his own "whoopie." Certainly the sprouting aspirations of the student mind were always to him a deep concern.*

*The cud of his contemplation held together in free association these other considerations: eagle trading stamps stimulating dull business; the government's use of wings on its stamps and posters to suggest victory, freedom, and widened horizons; the mother eagle of the Bible pushing the young out of the circumscribed comfort and security of a nest that their wings might be developed.*

*Now his spirit has outsped his thoughts. While stirring up the nest of his brooding, before thoughts could acquire words, he was borne up as on eagle's wings. That we do not now hear the faintest flutter of his thoughts betokens thought perfected. That he has flown beyond our vision indicates only the imperfection of our earth-encrusted sight.*

*We do not doubt that if he faltered in this flight toward the great freedom, the eternal wings of Divine concern swooped beneath to catch and uphold him.*

*Death has again been swallowed up in the everlasting victory of spirit over form.*



. . . Some folks tell of youngsters fighting drunkenly . . .

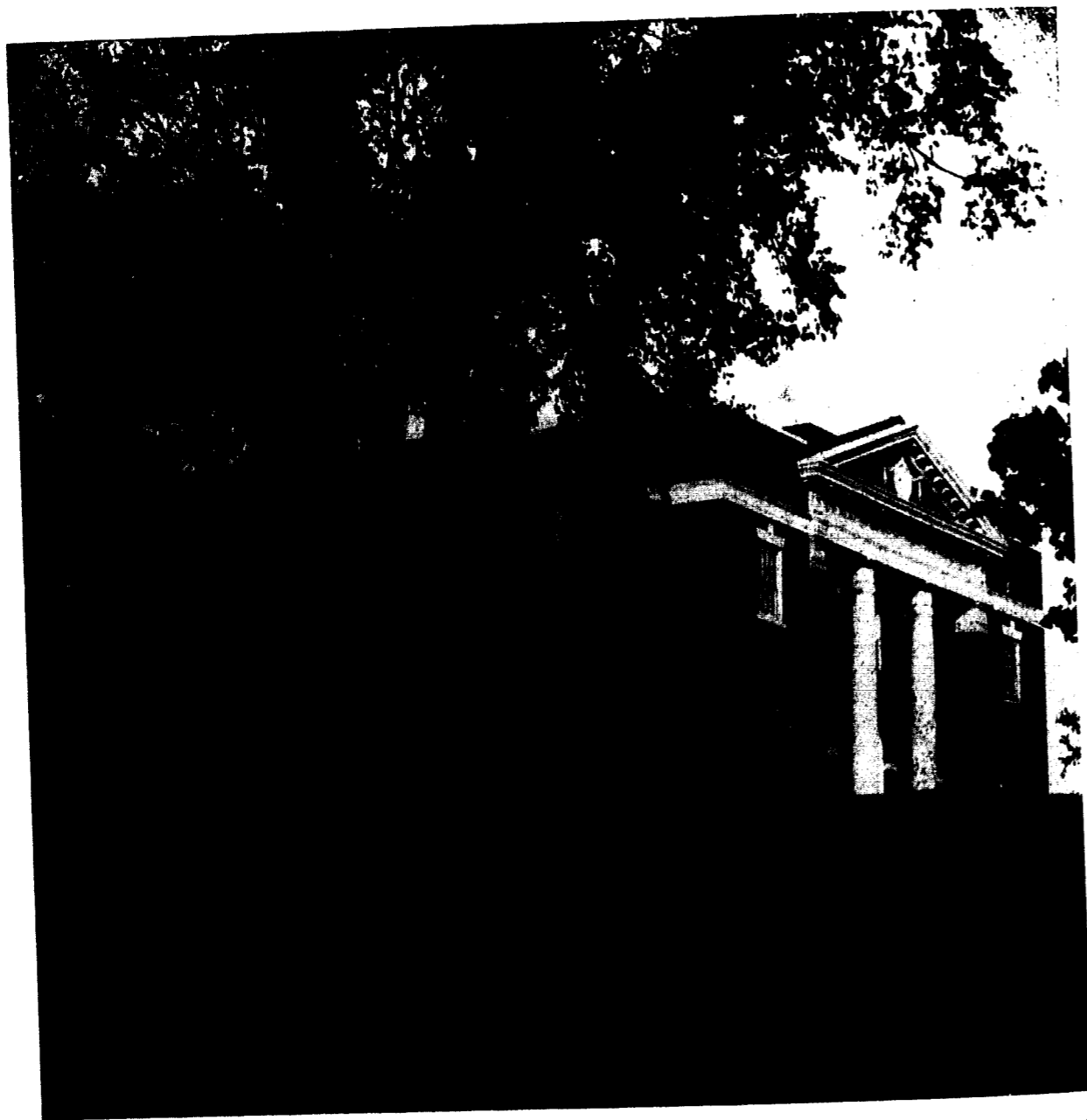

*John Gano Memorial Chapel*

*For Worship*

*. . . Standing strong and silent on the crest of a hill where once our fathers fought . . . exemplifying in all its majesty that freedom for which we fight again . . . freedom to worship as we please . . .*

*These people teach us . . . They are the persons that assign the lessons that keep us from sleeping at night . . . They are the lecturers*

*that keep us in class ten minutes overtime . . . They prepare those tests we flunk — or pass sometimes—They sign our excuses, take our money for tuition . . . They tell us what books to read and decide whether we're coming back next year or not . . .*

*But in one way or another they give us their knowledge . . . We can ignore it or use it, as we see fit . . .*

*These, our teachers show us the way . . . and give us the means to travel it.*

*. . . in smoky dives on filthy side-streets . . .*

*DR. ALLEN J. MOON . . . Dean of the College*

Dean of the college and Head of the Department of Ancient Languages since 1928, Dr. Moon is one of the most beloved professors on the Hill. Tall, dignified Dr. Moon has endeared himself to his students by his quiet manner, his excellent sense of humor, and his philosophical outlook on life. It is Dr. Moon to whom William Jewell students go for advice when planning their college curricula; and it is Dr. Moon to whom each of these will ever be grateful for his guidance to a happy and successful career.



*MISS RUTH LINDSEY . . . Dean of Women*

Our regret at losing Miss Lindsey was tempered by the thought of what a charming wife she would make. Those qualities of industry, cheerfulness, unselfishness, and good judgment which made her a successful Dean of Women will endear her also to a family circle.

She is missed by her associates and students who were not surprised that she could win other hearts. She was an inspiring and competent teacher and a gentle leader in social and religious affairs. We wish her as much happiness in California in her new role of Mrs. Ralph M. Waltz as she brought to the campus of William Jewell.

*MISS RUTH McDANIEL . . . Dean of Women*

At a time when the exodus of scores of young men from William Jewell College had given the place of women students more than the usual prominence on the campus, Miss McDaniel came to succeed Miss Lindsey as Dean of Women. Naturally, her work has been attended by more problems than if these were times of peace. Now when women are entering defense industries, business, and military auxiliaries to release men for the armed forces, their education has become more vital to the country than ever before. Already Miss McDaniel has created a place for herself on the Hill as counselor, guide, and friend.

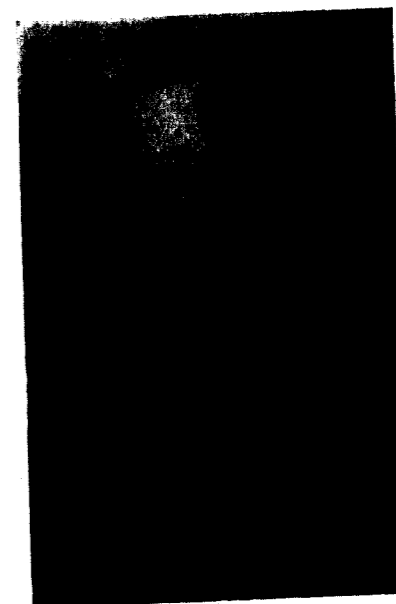

*. . . of couples necking in parked cars along river bluffs . . .*

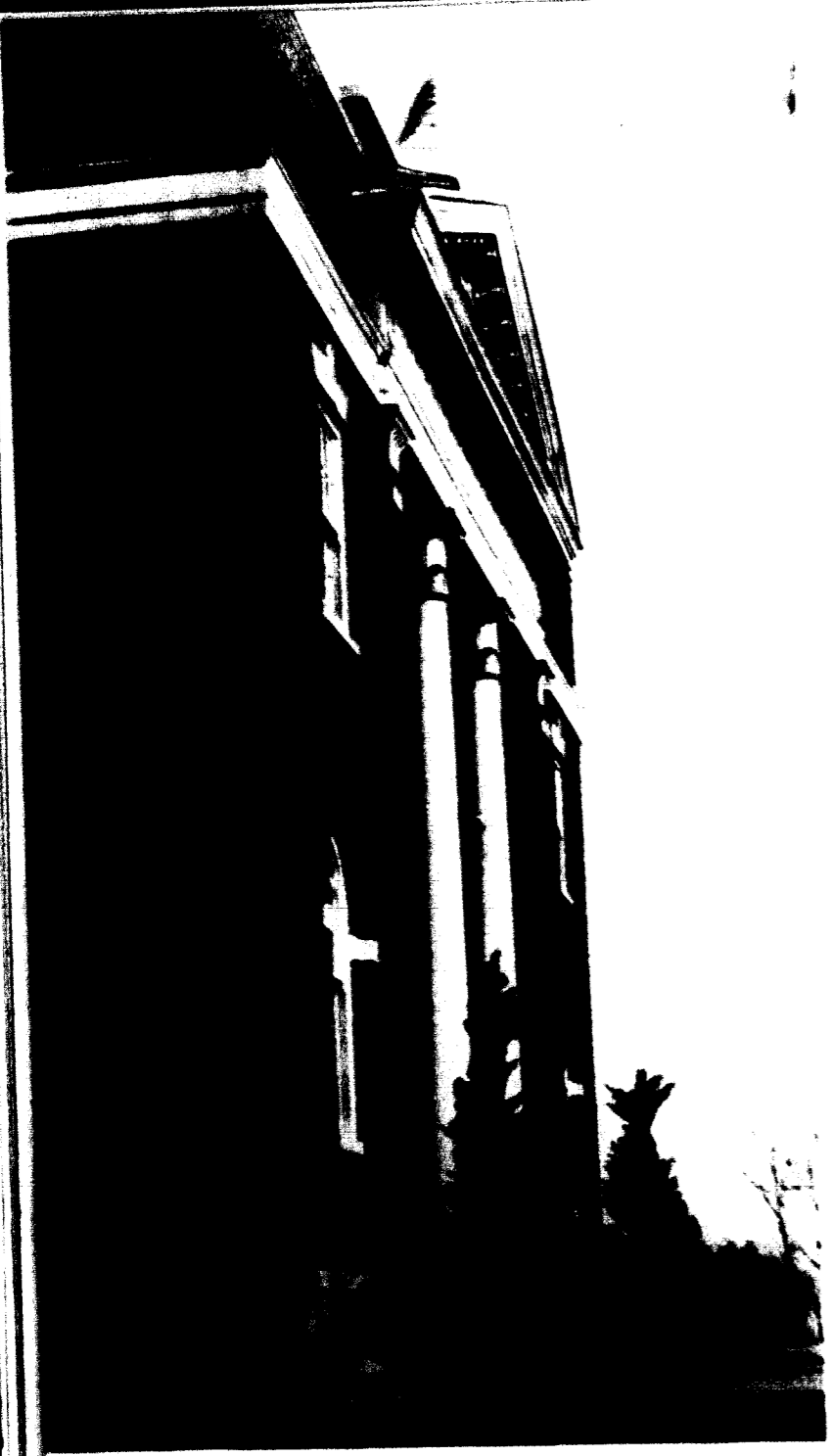

*Other Administrative Personnel*

JOE S. AMERY, Jr.  
*William Jewell College*  
*Coach of Debate*  
*Director of Seminars*  
*C.P.T. Coordinator*  
*Faculty Advisor for James E. Jones*

JOHN E. DAVIS  
*William Jewell College*  
*Business Manager*

P. CASPAR HARVEY  
*William Jewell College*  
*Director of Public Relations*

CHESTER J. PRINCE  
*William Jewell College*  
*Personnel Director*

J. B. SULLIVAN  
*George Washington University*  
*Registrar*  
*Dean of the Summer Session*

H. B. FARLEY  
*Treasurer of the College*  
*Secretary of the Board of Trustees*



SULLIVAN



AMERY

DAVIS

HARVEY

PRINCE

SULLIVAN



MISS OPAL CARLIN, Librarian

MISS BETTY REYNOLDS, Assistant Librarian

**For Study**

*Freedom of speech and of the press are two of the great heritages of America . . . here in the library these two are combined so that always American students may have the knowledge of the great writings of the world . . . here is a source of freedom . . . and these books shall never be burned.*

Because books are hated and feared by the destructive forces in our world today, the privilege belonging to the American student of reading all books and of giving to them his own interpretation is an outstanding freedom not to be lightly surrendered. In the Carnegie Library on the William Jewell campus, the student finds magnificent opportunities for reading and research. Miss Carlin, the librarian, and Miss Reynolds, her assistant, are maintaining on this campus the

facilities that will always enable the student to take advantage of this freedom which we are fighting to preserve.

Writers representing both sides of questions help the student to make his own decisions, to find his place in the world, whether at peace or war. With its Spurgeon library, its government deposits, and its other noteworthy collections, the library offers a fund of knowledge by which each student should be challenged and of which Jewell can be justly proud.

*Carnegie Library*

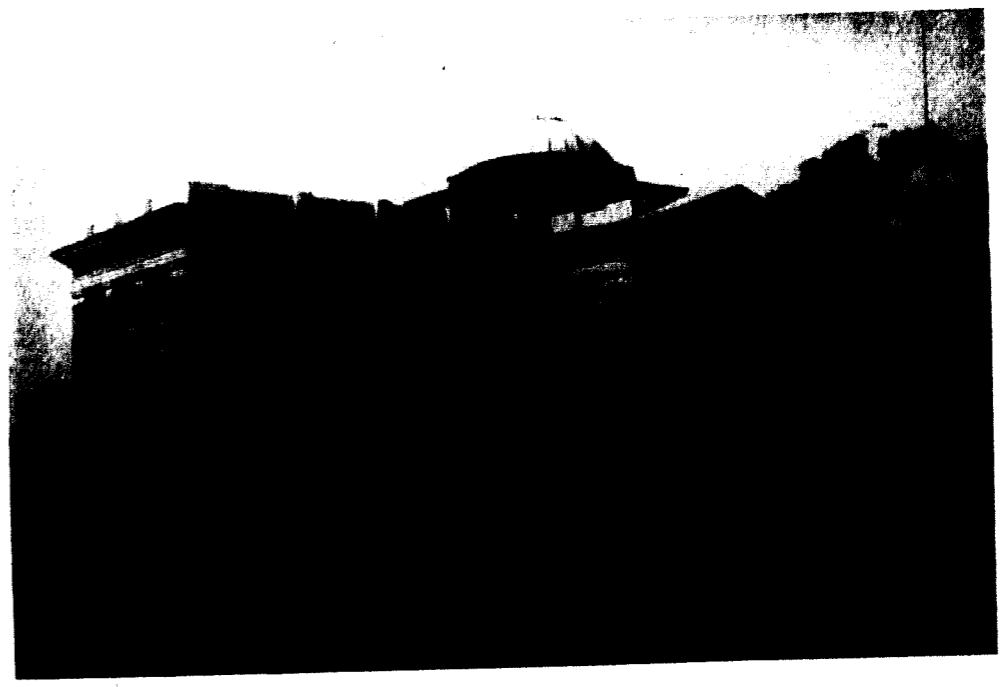

*. . . impudent . . . lawless . . . bold . . .*



"DAD" BOWLES

MISS WISLER

"COACH" GODFRIAUX

### For Play

*A place to make Americans strong . . . to make a naval cadet tough . . . to make a student hard and keen . . . to make American students as strong in body and health as in mind . . . for mind and health and body must be strong for a sturdy land in war or peace . . .*

- ROBERT EARLE BOWLES, A. B.  
*William Jewell*  
*Head of the Department of Physical Education*  
*Director of Athletics*
- LOIS WISLER, B. S.  
*University of Kansas*  
*Instructor in Physical Education for Women*
- HENRI GODFRIAUX, A. M.  
*William Jewell*  
*University of Wisconsin* *Brown Gymnasium*

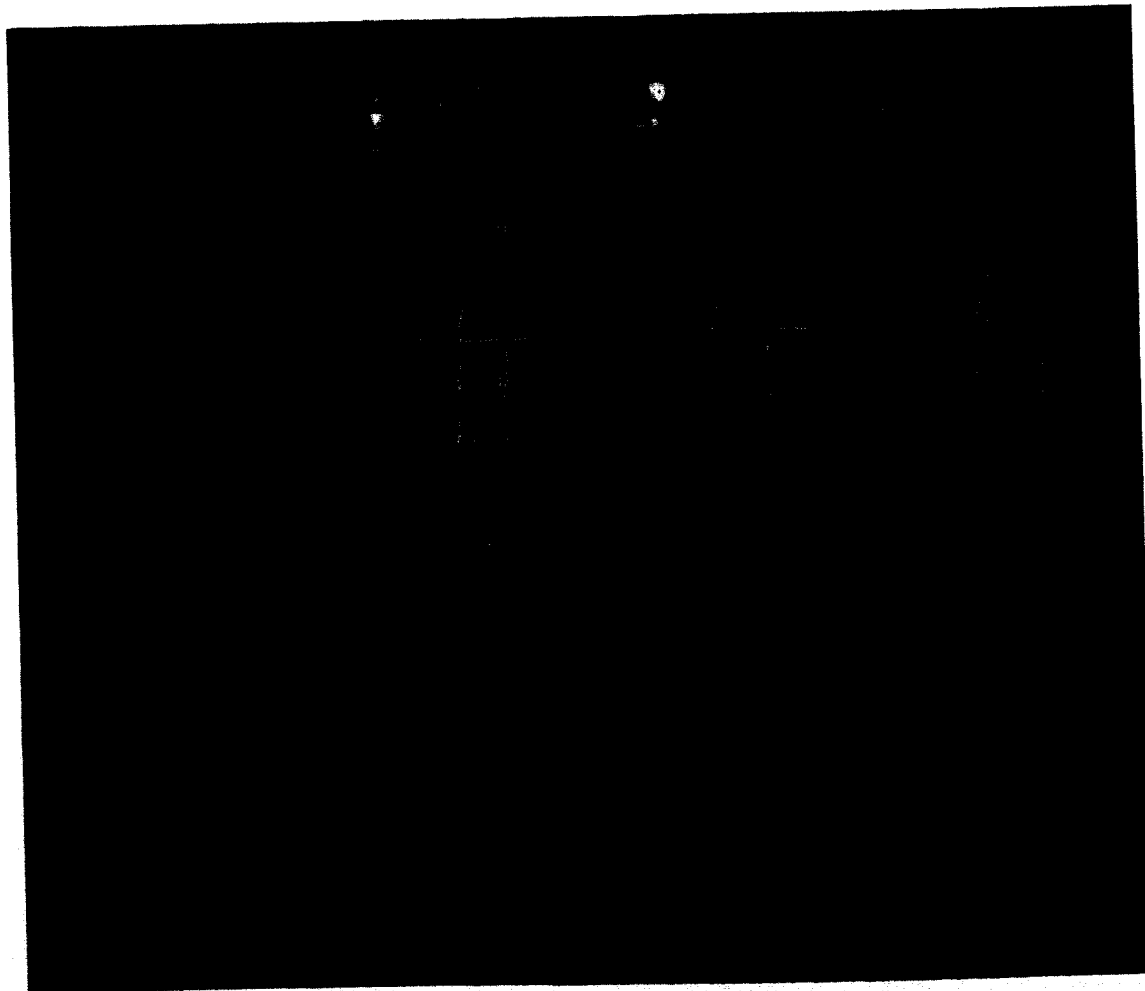

- GEORGE HERBERT DUERKSON  
*A.B., Tabor College; B.S., Southwestern Oklahoma Teachers College; A.M., University of Kansas; Ph.D., University of Kansas; Professor of Chemistry.*
- FRANK G. EDSON  
*A.B., William Jewell College; A.M., Ph.D., University of Colorado; Head of the Department of Chemistry; On leave of absence.*
- HENRI GODFRIAUX  
*A.B., William Jewell College; A.M., University of Wisconsin; Acting head of the Department of Chemistry.*
- LELAND J. GIER  
*B.S., A.B., M.S., Kansas State Teachers College; Ph.D., Duke University; Head of the Department of Biology.*
- OLIVE THOMAS  
*A.B., William Jewell College; A.M., University of Missouri; Instructor in Biology.*
- B. EDWARD DENTON  
*B.S., George Peabody University; A.M., Vanderbilt University; Head of the Department of Mathematics; on leave of absence.*
- LLOYD W. STARK  
*A.B., University of Kansas City; Professor of Mathematics*
- JOHN E. DAVIS  
*A.B., William Jewell; Head of the Department of Physics.*
- L. O. JONES  
*B.S., Henderson-Brown College; A.M., George Peabody College; Professor of Physics.*

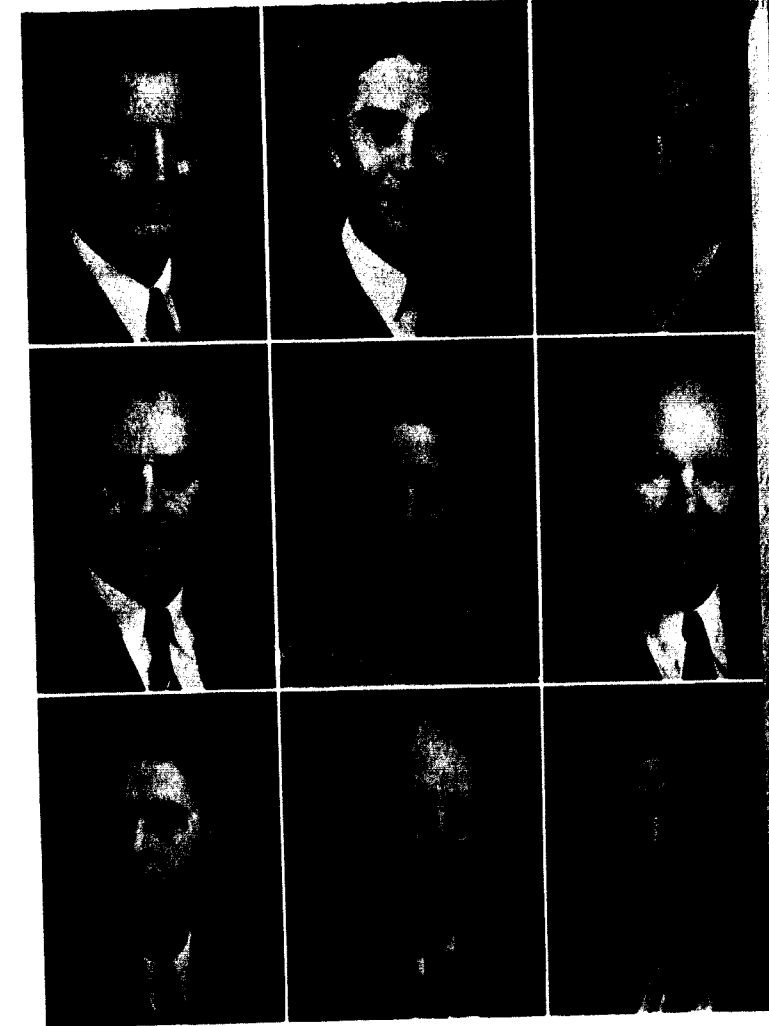

### For Science

*Here the students of Jewell work under the same roof with the future fliers of the United States Navy . . . here the home front and the war front are mingled . . . the one learning to fight for his country's peace . . . the other learning to work for that country's future greatness . . .*

*Marston Science Hall*



## For Knowledge

GEORGE CHARLES BEAMER  
*A.B., William Jewell; A.M., University of Missouri; Associate Professor of Psychology.*

BETTY HILL BOWMAN  
*A.M., Washington University; Instructor in Modern Languages.*

WILBUR J. BRUNER  
*A.B., William Jewell; A.M., University of Kansas; Associate Professor of Spanish and French; on leave of absence, teaching foreign languages at Annapolis.*

LAWRENCE CLELAND  
*A.B., William Jewell; Th.M., Southern Baptist Theological Seminary; Instructor in Religion.*

FREDERICK M. DERWACTER  
*A. B., Denison University; B.D., S.T.M., Newton Theological Seminary; Ph.D., University of Chicago; Professor of Greek.*

LEONARD A. DUCE  
*A.B., B.Th., B.D., McMaster University; S.T.M., Andover Newton Theological Seminary; Professor of Philosophy.*

JOHN PHELPS FRUIT  
*A.B., Bethel College; Ph.D., University of Leipzig; Head of the Department of English and Professor of English Literature and Philosophy.*

DAVID H. GROSCH  
*Studied voice in Berlin, piano in Edinburgh, Oratorio in London, Opera in Chicago, Composition in Stuttgart, Germany; Doctor of Music, Bogulawski School of Music, Chicago; Head of the Department of Music.*

ELISABETH HANSEN  
*A.B., Park College; Instructor in English.*

P. CASPAR HARVEY  
*A.B., William Jewell College; A.M., William Jewell College; Professor of English Composition and Director of Forensics.*

THURSTON F. ISLEY  
*A.B., William Jewell College; M.Ed., University of Kansas; Associate Professor of Education.*

RUTH LINDSEY  
*A.B., State Teachers College, Springfield; A.M., Columbia University; Professor of French and Spanish.*

PAUL T. McCARTY  
*A.B., University of Arizona; A.M., Ph.D., University of Wisconsin; Head of the Department of Modern Languages and Professor of German and French.*

ALLEN J. MOON  
*A.B., A.M., LL.D., Howard College; Head of the Department of Ancient Languages and Professor of Latin.*

ULMA R. PUGH  
*A.B., A.M., Baylor University; Ph.D., University of Colorado; Head of the Department of History.*

VIRGINIA D. RICE  
*A.B., William Jewell; A.M., University of Kansas; Instructor in English.*

C. WILLARD SMITH  
*A.B., William Jewell; A.M., University of South Dakota; Acting Head of Department of Social Sciences and Professor of Sociology.*

JAMES B. SULLIVAN  
*A.B., Mercer University; A.M., Columbia University; Ph.D., George Washington University; Head of the Department of Education and Psychology.*

C. O. VAN DYKE  
*A.B., Campbell College; A.M., University of Kansas; Professor of Economics.*

FRANKLIN T. WALKER  
*A.B., Roanoke College; A.M., Columbia University; Th.M., Southern Baptist Theological Seminary; Professor of English.*

- BEAMER
- BOWMAN
- BRUNER
- CLELAND
- DERWACTER
- DUCE
- FRUIT
- GROSCH
- HANSEN
- HARVEY
- ISLEY
- LINDSEY
- McCARTY
- MOON
- PUGH
- RICE
- SMITH
- SULLIVAN
- VAN DYKE
- WALKER





Colonial House



Melrose Hall

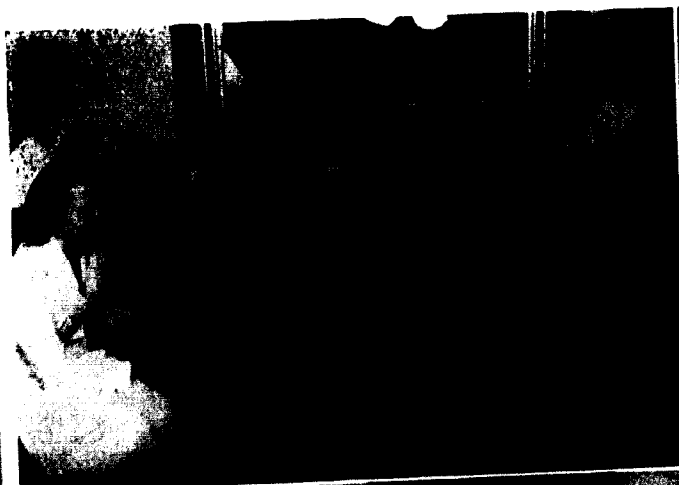

Officers at Melrose Hall: Margaret Burton, Charlotte Applewhite, Opal Hofer, Betty Brockhouse, Carolyn Bealle.

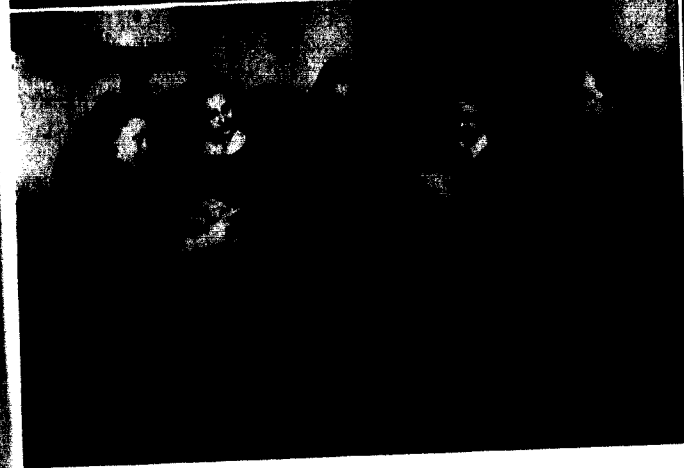

Officers at Colonial House: Miss Mitchell, supervisor; Mary Jane North, Charlotte Nelson, Jane Humphries, Penny Paynter, Betty Gill Bruggeman; Miss Landsey.

Assistants to Mrs. Keller: Treva Glancy, Wanda Ponder, Marjorie Jones, Dorothy Hunt, Iola McClellan, Mrs. Keller, Lorena Savacool, Irene Payne, Mary Eleanor Botts, Martha McGinty, Margaret Botts.

### Melrose Hall and Colonial House

In Melrose Hall, the older dormitory for girls, Charlotte Applewhite ruled as president this year. Her council was made up of Betty Brockhouse, vice president; Carolyn Bealle, secretary; Opal Hofer, study chairman; and Margaret Burton, social chairman. Mrs. H. I. Hester, with the aid of Mrs. Byrns, Mrs. Klepper, and Mrs. Keller, acted in a supervisory capacity. Through almost two terms of this year the girls lived in Melrose as they have since 1926. However, near the end of the second term there occurred the greatest "Exodus" yet seen in Liberty when all the girls moved out of Melrose and into the Phi Gamma Delta, Kappa Alpha, and Sigma Nu fraternity houses after the boys had found homes elsewhere. All room decorations, so cleverly arranged, were transported to the new walls. The same spirit of friendliness and fun has been divided up equally,

without being diminished, among the three houses.

Colonial House, a new dormitory for girls, started out this year with Virginia Graves as president; Jane Humphries, secretary; Mary Jane North, study chairman; and Charlotte Nelson, social chairman. Miss Mary Mitchell is the supervisor. At the end of the first term when Virginia Graves left school, Betty Gill Bruggeman was selected to fill the presidency. At first, it seemed strange to see the former president's mansion full of girls but as weeks passed, it ceased to be the president's home but belonged to the girls for sure . . . pervaded with their gay atmosphere of laughter and comradeship.

Women from both dormitories had their meals in the dining hall at Melrose over which Mrs. Keller presided as dietician and supervisor. The kitchen force included Mary Eleanor and Margaret Botts, Treva Glancy, Dorothy Hunt, Marjorie Jones, Martha McGinty, Iola McClellan, Irene Payne, Wanda Ponder, and Lorene Savacool.

Not they . . . these people only seek in the muck . . .



MELROSE HOUSE



MELROSE HOUSE



ARLINGTON HALL

### New Dorms

Feminine voices echo strangely in the rooms of the Kappa Alpha, Sigma Nu, and Phi Gamma Delta fraternity houses where the girls from Melrose Hall have lived since March; and the deep voices of Naval cadets now call down the corridors of the "girls" dormitory . . . their barracks!

The Sigma Nu house has become Hilltop House and the girls there are under supervision of Mrs. Klepper. Their president is Charlotte Applewhite; the study chairman, Opal Hofer; and the social chairman, Penny Paynter. The Phi Gamma Delta house is now Harmony House with Mrs. Fristoe as house mother. The girls there are presided over by Sybil Harris, Dorothy Sill, study chairman, and Elizabeth Moreland, social chairman. The Kappa Alpha house, now Arlington

Hall, provides dormitory and study rooms for nineteen girls with Mrs. Davidson acting in a supervisory capacity. The president there is Carolyn Bealle; study chairman, Doris B. Albertson; and social chairman, Vervia Probst.

No matter whether they be occupied by boy or girl, by Greek or Independent, the William Jewell spirit lives in each of those rooms; and all the upsets of war necessitating great exoduses of boys from our campus and girls from their dormitory can never destroy nor even diminish it. The new occupants of Melrose Hall can never make it completely their own, for echoes of the laughter and songs of many girls cannot so easily be removed from a building that has been their college home. Some day Jewell girls will return to Melrose Hall and the boys will be back in their fraternity houses; and few will remember that once . . . for a little while . . . it was not so.



New Ely Dormitory

### From Dorm to Barracks . . .

For many years New Ely Hall has been more than just a building on the campus, more than just a place for Jewell men to study, eat, and sleep. Under the able supervision of Mr. and Mrs. Ralph Davidson, New Ely Hall, in its own way, has played an important part in the educational program at William Jewell.

At the beginning of the 1942-43 school year, New Ely Hall resumed its place in Jewell life. The arrangement of corridors again made it possible for small congenial groups to be formed; again, for the second year, a football corridor was established; the spacious lobby suggesting hospitality—maybe because of its two large fire-places—again became a popular place for New Ely boys and their friends to congregate. Jim Stertz, Wendell Kirk, and Jim Meade helped maintain telephone and mail service for the other occupants.

Miss Irbie Utz and Mrs. Grace Stanley again, as before, managed and supervised the kitchen and dining hall. The appointing of hosts and assistant hosts at each table added to the efficiency and pleasantness of eating in the dining hall. All college banquets were held here.

At noon, Tuesday, December 8, the boys were notified that they must leave New Ely Hall to make room for Navy cadets; by four o'clock Friday, all were settled in new lodgings in town. The spirit of cooperativeness and cheerfulness shown during this period of moving is to be commended.

An era has just been completed at New Ely. Perhaps a new one is beginning as this building stands ready to be "home" to these cadets in whose hands lies the destiny of our nation.



Front row: C. Bedard, Jones, J. Bedard, Yates, Applewhite, Evans, Conrad, White. Second row: Charles, Manness, Langston, Lewars, R. Jaeger, C. Jaeger, Newport, Stockwell, Shornick. Third row: Trachsel, Meyers, Prince, Psalmonds, Scott, Luginbyhl, Monsees, Miller. Fourth row: Trachsel, Rusk, Curau, Kleinschmidt, Herrick, Farrar, DeLange.

### Student Assistants

Outstanding students of the year are the student assistants. Each working in a department in which lies his greatest interest, perhaps only in college, perhaps for life, is laying a strong foundation for the future. The experience gained here is possibly the most important part of their school year.

Various futures face them; some will be in the armed forces of their country, some have already gone, some will build and manage homes, and others will enter business or professional work. The training they have received in co-operating, in directing, in supervising, in working for established goals, will be an important factor which will enable

them to fit themselves more easily into the systems of living of the future.

*Bible:* Russell Newport. *Biology:* Constance Jaeger, Ruth Jaeger, Bill Meyer, Helen Prince, Donald Rusk, Armand Spizzirri. *Chemistry:* Donald Charles, Bill Goldsberry, George Kleinschmidt, James Trachsel, John Trachsel, Minor White. *Economics:* Bob Farrar, Juanita Bedard, Jewell Minor. *Education:* Bill Monsees, Jim Jenkins. *English:* Paul Curau, Barbara Jones, Virginia Langston, Hope Scott, Jean Yates. *French:* Camille Bedard. *History:* Ralph Herrick. *Mathematics:* Dale Maness, Homer Stockwell. *Music:* Russell Newport, Marjorie Psalmonds. *Pep:* Bob Shornick. *Physics:* Jack DeLange, Tom Luginbyhl, Rufus Miller. *Psychology:* Jean Conrad, Jo Ann Evans. *Religious Education:* Harriet Groesbeck. *Social Science:* Charlotte Applewhite. *Spanish:* Phyllis Lewars.



MR. GEORGE BEAMER, DORIS JUNE LEWIS, MR. JOHN NOWELL  
LYN CROWLEY, MARY LOUISE SCHWERT, HARRISON BRUCE, NICK HOUSLEY

### The William Jewell Press

One of the more important business enterprises of William Jewell is the Press. Mr. George Beamer and Mr. John Nowell with the able assistance of Miss Doris June Lewis as secretary, supply printing facilities for the various college departments. Here the *Student* and the *Tatler* are produced, along with other college publications and office supplies. In former years as many as twenty students partially financed their college course by working at diverse jobs. This year the shortage of help forced a heavy responsibility on both the manager and the few student employees but the untiring efforts

of Mr. Nowell and Mr. Beamer have reaped and will continue to reap rich rewards.

However, now when freedom of the press is being bought at such a great price on the battlefields of the world, the greatest importance of independent, as well as other, publishers is in their right to set forth for the American people all the views of any question. The publications of the William Jewell Press are a small but very real example of this freedom so precious to the American way of life.

In its contributions to the college, the William Jewell Press is also offering itself to the nation as a definite proof of the will that this priceless freedom be not lost.

. I know . . . . . I'm an American youth,



FRANCES CHURCH, LULA HANNAH, DAVID BEEBE, PENNY PAYNTER, NELSON REAGAN

### The Co-Op

To a student body eagerly pursuing knowledge, as well as to a nation's people busily engaged in a war, relaxation is an essential. In the midst of shelves lined with textbooks to purchase for more serious moments, opportunities for such relaxation have always been afforded the students of William Jewell College in the Co-op, "Jool's Own Jelly Joint."

When the Co-op was founded, Mr. Henri Godfriaux operated it as a cooperative. Since that time it has been a student organization, the profits at the end of the fiscal year being used to benefit the students in some way. The white ribbon of concrete paths leading from one campus building to another have been donated for the most part by the Co-op. Using student employees altogether, the Co-op has aided in the financing of many a college career. This year Bud Cantwell,

Frances Church, Penny Paynter, Lula Hanna, Nelson Reagan and Russell Newport aided the students in their purchase of books, school supplies, jewelry, cokes, candy, and what-have you.

This year David Beebe as manager has done double duty in supplying the needs of both students and cadets as he operated the "ship's store" "on board" New Ely. This year, of course, only occasionally can cokes or candy be found there but always there are the well-known laughter and music that are of even more value to the students.

Wars disrupt the lives of students drastically, but somehow they never succeed in destroying that priceless gift of laughter and gaiety which rightfully belongs to each American youth. The Library is for study, the classroom for recitation, the chapel for serious meditation and worship, and the Co-op for fun; each important in its own right, none quite complete without the other three, each embodying a freedom for which we are now fighting.

# THE SENIOR CLASS

. . . . . Commissioned . . . . May, 1943 . . . . .

Four years ago . . . .  
 The Seniors of 1943 were Freshmen.  
 Now they've finished their probation . . . .  
 Now they wear the bars of second lieutenants  
 In the army of American citizenry . . . .  
 They have received their commissions . . . .  
 Wherever they go, whatever they do,  
 They can be sure that good luck and best wishes  
 Go with them . . . .  
 From those who follow them at Jewell.



### Officers

- President ..... RUSSELL NEWPORT
- Vice-President ..... BOB FARRAR
- Secretary-Treasurer ..... CHARLOTTE APPLEWHITE

. . . . what he thinks of . . . . and what he does . . . .

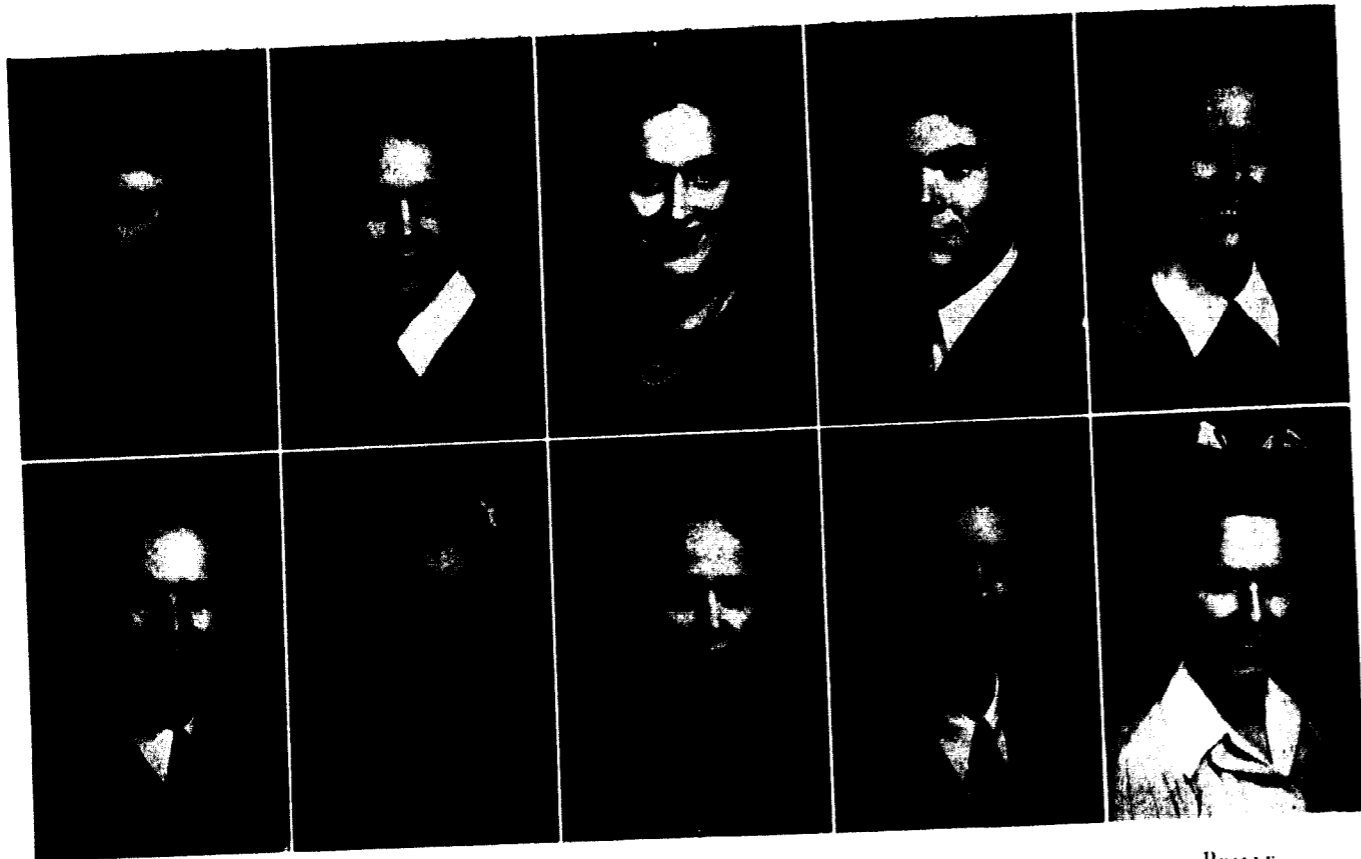

ADAMS  
C. BEDARD

AMERY  
J. BEDARD

APPLEWHITE  
BEEBE

BAKER  
BIBENS

BEALLE  
BOTTS

AUDREY ADAMS . . . *Warrensburg* . . .  
Having talent and personality to spare, this *Tatler* Revue queen of '41 divided her time doing work in the Beta Sigma Omicron Sorority of which she was president, as an English assistant, and as an active member of the Players and Y.W.A. Audrey was active in forensics during her four years at Jewell being a member of Pi Kappa Delta and her writing merited her membership in Sigma Tau Delta. In '39 she was honored by being selected for Who's Who and in '42 she was elected to membership in Panaegis. She served on the Pan-Hellenic Council and was secretary-treasurer of her Junior Class.

BEVERLY AMERY . . . *Excelsior Springs* . . .  
Before Bev became Mrs. "Bud" Anderson at Quantico, Virginia, this winter and went to Washington to be with that handsome Marine officer, she was one of the busiest girls on the campus. Serving as Prof Harvey's efficient secretary for four years, assuming her duties as Vice-President of TNT Sorority and serving on the Pan-Hellenic Council in this capacity, taking active part in Y.W.A. and W.A.A. besides the Players were just a few of her

activities. After being elected president of her Freshman class she was elected Homecoming Queen that same year and Football Queen her Junior year.

CHARLOTTE APPLEWHITE . . . *Kansas City* . . .  
Coming to the campus in her Junior year from Baylor U., this lovely southern belle readily found her place in the hearts of her fellow students. She was the Social Science assistant, a member of Panaegis, secretary-treasurer of Zeta Kappa Epsilon, active in Pi Gamma Mu, the International Relations Club and the Southern States Club. Charlotte was active in the religious activities on the Hill being a member of the B.S.U. Council and serving as program chairman of Y.W.A. in '43. Besides being vice-president of the Independent Society, she was a member of the Players, secretary-treasurer of her Senior Class and president of the Melrose Council.

BOB BAKER . . . *Denver, Colorado* . . .  
Big Bob Baker . . . the epitome of "The Fighting Cardinals," an all-round athlete and all-round fellow. Bob lettered in football for three



BROCKHOUSE  
CLARKE

BURKEY  
COLFREY

CAPPS  
CONRAD

CHAPMAN  
CREASON

CHURCH  
CROWLEY

years, in basketball for two years and track for three years. His membership in Lambda Chi Alpha Fraternity, Kappa Asma Sigma and Alpha Zeta Pi, besides being active on the B.S.U. Council and in the Colorado Club indicates that he was a very busy man . . . and besides, he's a very swell person.

CAROLYN BEALLE . . . *Russellville, Alabama* . . .  
Up from the deep south came this southern sweetheart to the campus of Jewell where she kept herself busy doing her part for TNT Sorority, Sigma Tau Delta . . . of which she was secretary . . . Y.W.A., W.A.A., Pep Club, Glee Club, Alpha Psi Omega, the International Relations Club and the William Jewell Players. As a member of the Melrose Council she kept the minutes of those meetings, and as a loyal Alabamian she took part in the activities of the Southern States Club.

CAMILLE BEDARD . . . *Liberty* . . .  
As an outstanding student from the east coast, Camille was French assistant and was an active member of Lambda Chi Alpha fraternity. Besides

serving as president of Alpha Psi Omega one year he was active in the Players productions, the Ministerial Association and the Northern and Eastern States Clubs. He was president of Alpha Zeta Pi and vice-president of the William Jewell Christian Association and served on the *Tatler* staff.

JAUNITA BEDARD . . . *Liberty* . . .  
Not allowing her new husband to take up too much of her time, Juanita, in conjunction with her major in Sociology and History was the Sociology assistant and a member of Gamma Pi Epsilon. She was also a member of the Ministerial Association, Y.W.A., Epsilon Omega Pi, William Jewell Players, the Independent Society, Beta Lambda, and Gamma Beta Nu.

MARY BEEBE . . . *Liberty* . . .  
Quiet and unassuming, Mary's smile and charming manner made her an asset to each organization of which she was a member. Though she spent many hours helping husband Dave in the Co-op, Mary found time for membership in Epsilon Omega Pi, Gamma Beta Nu, the W.J.C.A., Ministerial Association, and Y.W.A.

*Well, it's the thoughts and the actions of the youths themselves . . .*

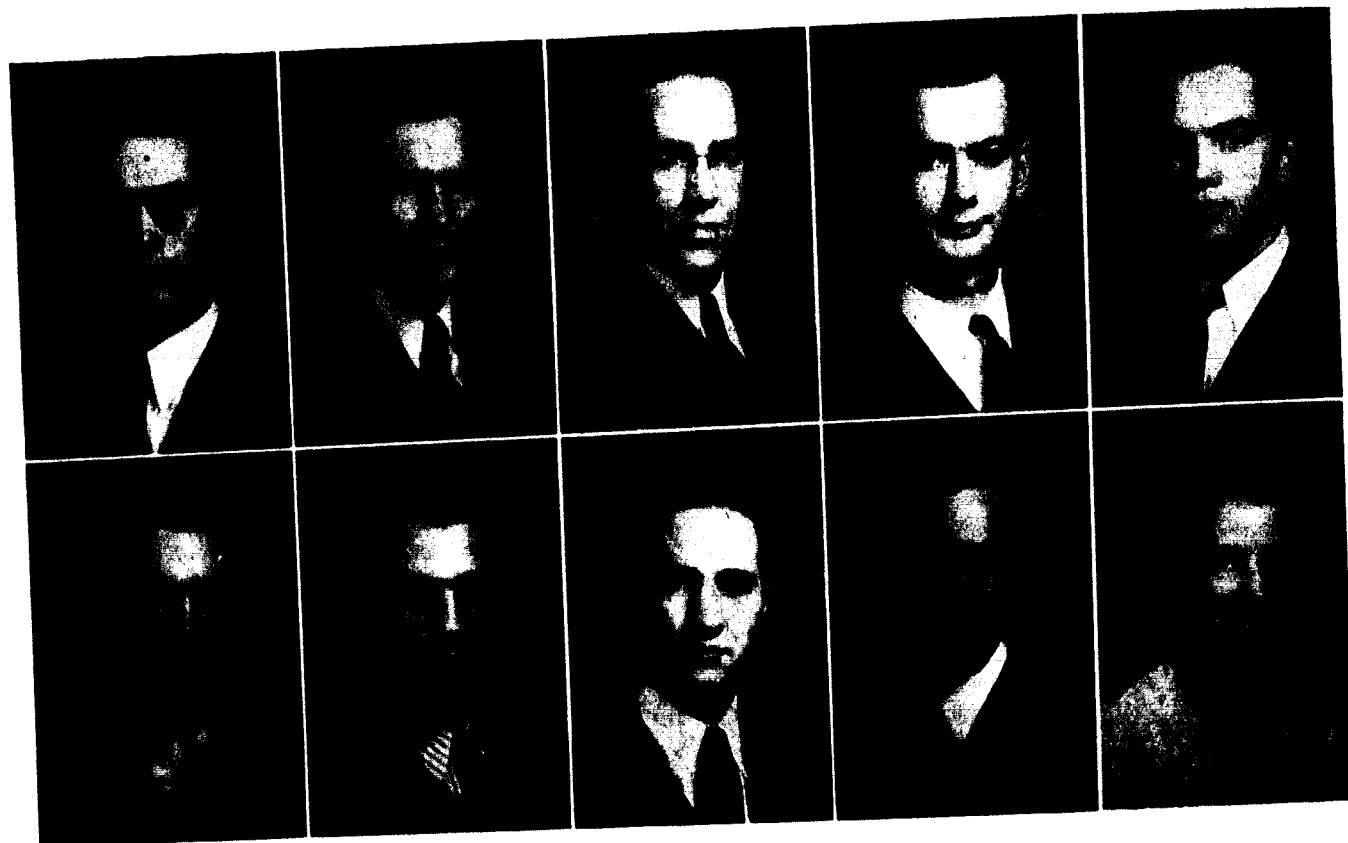

CURRIER  
GATES

ECKLEBARGER  
GIESSE

ELICK  
GOLDSBERRY

ELMORE  
GRASSICK

FARRAR  
HAGGARD

DAVID BIBENS . . . . . *Kansas City* . . . . .  
Dave is a Kansas City product majoring in English and Latin. "Bib" was a member of Lambda Chi Alpha Fraternity taking active part on the football, basketball, and baseball teams of that organization. He belonged to Sigma Tau Delta having worked on the *Student* staff as editor in '41 and on the *Tatler* staff as sports editor. He also belonged to Pi Gamma Mu and the "J" Club.

MARY ELEANOR BOTTS . . . . . *Grandview* . . . . .  
Dependable, capable, and a hard worker . . . . . that's "Botts." She came to Jewell to major in Psychology and Education but she also proved to be a leader in Y.W.A., Epsilon Omega Pi, the Independent Society, and the Players.

BETTY BROCKHOUSE . . . . . *Kansas City* . . . . .  
Good sport, good girl, good athlete . . . . . that's "Brocky." During her stay at Jewell, Betty has made many friends as she took part in Y.W.A., W.A.A. of which she was president, Glee Club, the International Relations Club, and as P.E.P. assistant. A member of Beta Sigma Omicron Sorority, Betty served on the Pan-Hellenic Council.

WILLIAM BURKEY . . . . . *Liberty* . . . . .  
Bill, hailing from Iowa, was a stalwart and staunch member of the Ministerial Alliance, serving as secretary for one term, a member of the Independent Society, the Glee Club, and majored in English and Greek.

WILLELLEN CAPPS . . . . . *Liberty* . . . . .  
"Cappie" returned to the Hill after an absence of a year and resumed her place as a friend to all. Editing the *Tatler* her Junior year was a big job well done, but "Cappie" found time to participate in Zeta Kappa Epsilon, Pi Gamma Mu, International Relations Club, Y.W.A., W.A.A., and at the end of her third year at Jewell she was honored by membership in Panaegis.

SAM CHAPMAN . . . . . *Kearney* . . . . .  
A loyal Fiji boy, Sam majored in Chemistry and Math at Jewell. He took time out from his studies, however, to be an active member in Alpha Phi Omega and the International Relations Club as well as a leader in Phi Gamma Delta.

FRANCES CHURCH . . . . . *Kansas City* . . . . .  
"Churchie," our song bird from the heart of Amer-

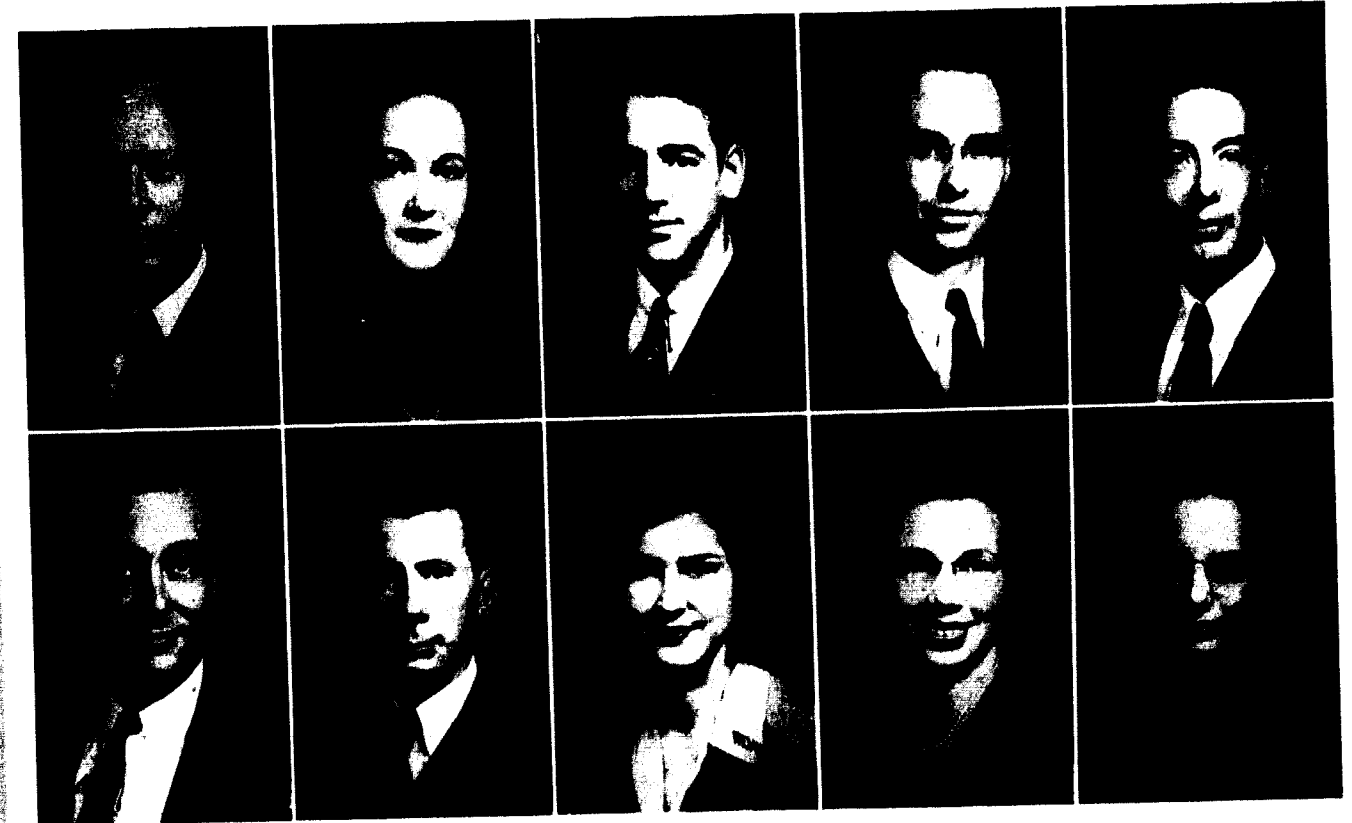

HALL  
HOLMAN

HARRIS  
HOLZSCHUH

HAUSE  
HUGHES

HAYS  
HUNT

HINK  
JAEGAR

ica, never tired of singing for us . . . . . nor did we ever tire of asking her. She was soloist for the Glee Club and belonged to the Players, Y.W.A., and the Independent Society. A major in Biology and Chemistry kept her busy.

JOAN CLARK . . . . . *Liberty* . . . . .  
A major in History and Political Science, Joan was Dr. Sullivan's faithful secretary during her four years at Jewell. Her job occupying most of her time, she nevertheless found time to take active part in the Players, International Relations Club, and her sorority, Beta Sigma Omicron.

ALLEN COLFREY . . . . . *Kansas City* . . . . .  
With his bride, the former Ann Perry whom he courted here at Jewell, A. B. moved to Liberty to pursue his studies. Although he left for military service during the winter term, he was an active member of Phi Gamma Delta fraternity.

JEAN CONRAD . . . . . *Polo* . . . . .

This lovely lady from the great little city of Polo was one of the ablest and most capable leaders on the campus. Besides leading her TNT Sorority as its president, Jean was Psychology assistant, major-

ing in Education and English. Her activities included the presidency of Pi Gamma Mu, the presidency of Alpha Psi Omega, and vice-presidency of Sigma Tau Delta. She was secretary-treasurer for the International Relations Club, secretary of W.A. A., and belonged to Y.W.A., the Players, Gamma Pi Epsilon, and the Glee Club. Her many activities merited her membership in Panaegis and her writing ability aided in her work on the *Tatler* Staff. Besides being president of the Pan-Hellenic Council this year she was a member of the Church Relations Committee of the William Jewell Christian Association.

ELEANOR CREASON . . . . . *Independence* . . . . .  
A leader in TNT Sorority, Eleanor majored in Education and Spanish. Quiet and lovable, she served faithfully as corresponding secretary of her sorority, secretary of the Melrose Council in '41 and as an active member in Y.W.A., W.A.A., and the International Relations Club.

LYN CROWLEY . . . . . *Excelsior Springs* . . . . .  
Pursuing his studies in Physics and Math and serving as one of the Press' most capable workers left

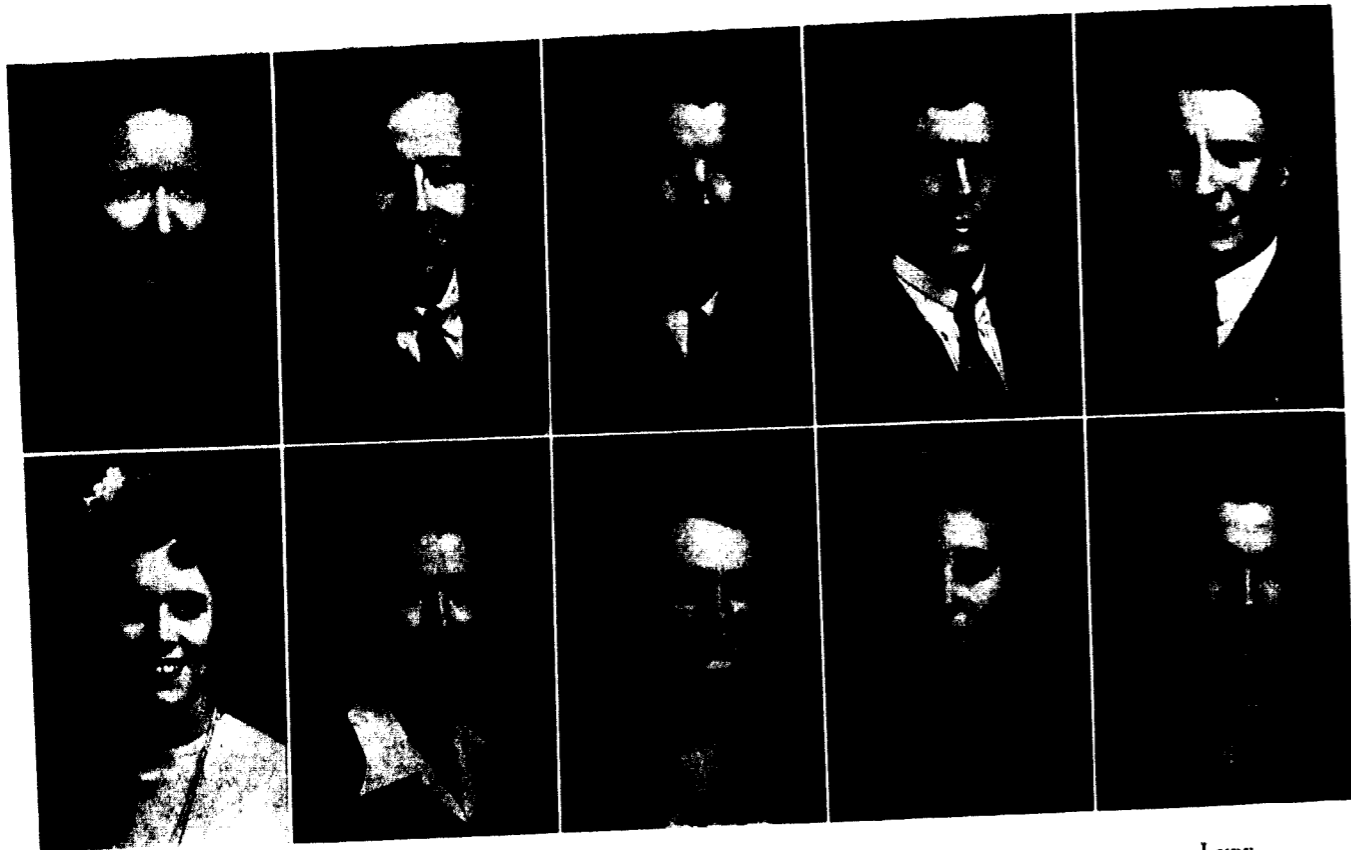

JONES, B.  
MCGINTY

JONES, C.  
MANNING

LOAR  
MAYSE

LUGINBYHL  
MINOR

LYPE  
MURRELL

little time for play for Lyn, but he found outlet in membership in Lambda Chi Alpha Fraternity. He was also a member of Sigma Pi Sigma and participated in intramural sports on his frat's teams.

BRUCE CURRIER . . . *Molina, Colorado*  
Our "Colorado Caruso" was a loyal member of the Glee Club and the Band majoring in Bible and Greek. As a member of Lambda Chi Alpha Fraternity, the Ministerial Alliance, and his home-state club, Bruce showed varied interests during his college career.

KERMIT ECKLEBARGER . . . *Middleton, Idaho*  
Hailing from way out west, Kermit pursued his studies for the ministry as a member of the Ministerial Alliance. An active member of the Independent Society, he participated in intramural sports events in both football and baseball.

MATHEW ELICK . . . *Northfield, New Jersey*  
Coming all the way from the east coast because he knew a fine school when he heard of it, this ministerial student took an active part in the Independent Society.

VERNON ELMORE . . . *Cabool*  
Tall, dark, and married, Vernon took his rightful place as a leader by serving his second term as president of the State Baptist Student union. He was also honored by election to Who's Who and to the Acons. He was president of the Ministerial Alliance belonging to the Independent Society and to the Grandsons of Rest. His major was in Greek and Latin.

ROBERT FARRAR . . . *Braymer*  
This is the Braymer brainstorm and president of the Kappa Alpha Fraternity who won many a friend on our campus because of his willingness to work hard and because of his friendly smile. With a major in Economics and Political Science, Bob was the Economics assistant and was selected to Who's Who and to the Acons because of his outstanding work in campus activities. These included his service as president of Zeta Kappa Epsilon, secretary-treasurer of Pi Gamma Mu, president of Alpha Phi Omega, a member of the International Relations Club, the Student Senate and the Interfraternity Council. Although his time was filled during his Junior year with his duties as business

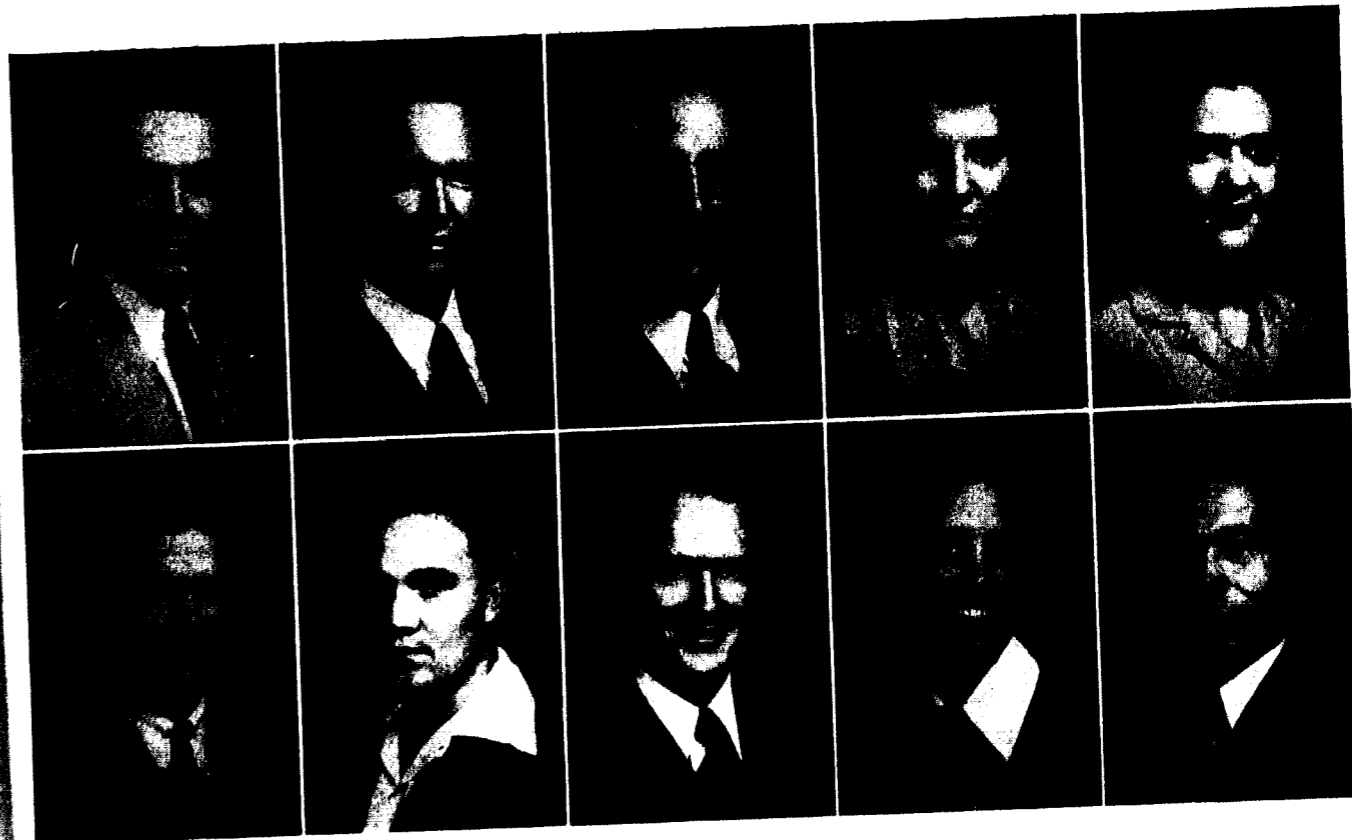

MUCHMORE  
OSBORN, J.

NEWPORT  
PAYNE, J.

NUSS, C.  
PSALMONDS, G.

NUSS, L.  
PSALMONDS, M.

OBERHELMAN  
RADYWONUK

manager of the *Tatler*, he found time to be chairman of the Homecoming Parade in '41 and participated in track one year as well as playing on the K.A. football, basketball, and baseball teams.

E. C. GATES . . . *Hopkins*  
With a major in History and Sociology, this ministerial student was a loyal member of Zeta Kappa Epsilon, the Independent Society and the Ministerial Alliance.

RICHARD GIESSE . . . *Cincinnati, Ohio*  
Here is a fightin' preacher from back east who found a very special place of his own on the campus. A member of the Big Red Team, Dick lettered in both Football and Track for three years. Thus he was qualified to serve as president of the "J"-Club. He was a member of Phi Gamma Delta fraternity, the William Jewell Christian Association, and the Baptist Student Union Council. He was treasurer of Alpha Zeta Pi in '42 and was a member of Kappa Asma Sigma, The Eastern States Club and the *Tatler* staff serving on the advertising staff for three years. Dick acted as

N.Y.A. Supervisor in '41-'42 and majored in Sociology and Economics.

WILLIAM GOLDSBERRY . . . *St. Joseph*  
The mad scientist of Marston heeded Uncle Sam's call to the Meteorology Corps of the Army Air Corps at Christmas but while he was in school he was a member of the Kappa Alpha Fraternity and Theta Chi Delta. Bill majored in Chemistry and Math and acted as Chemistry assistant in that department.

HARRY GRASSICK . . . *Topeka, Kansas*  
"Handsome Harry" has made the campus a better place on which to work and play by the outstanding work that he did while participating in the activities of the Student Senate as president of the Junior Class, a member of Zeta Kappa Epsilon, Pi Gamma Mu, and the International Relations Club. His outstanding work in forensics qualified him for Debate assistant and merited a place for him in Pi Kappa Delta. He was listed in Who's Who and became an Aeon. In '42 he was assistant editor of the *Student* and in '40 he was assistant business manager of the *Tatler*. Harry was com-

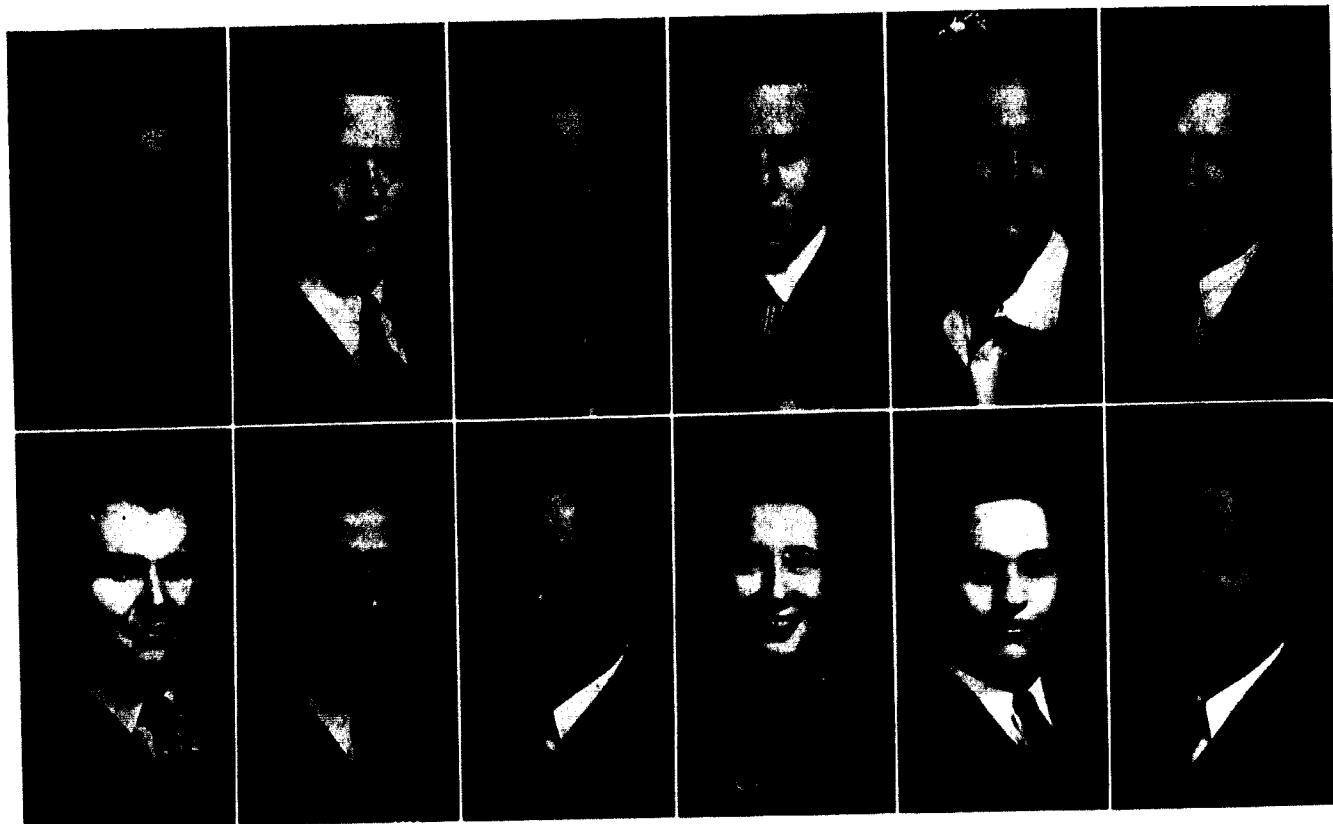

REID SHORT      ROBISON SPIZZIRRI      SAVACOO STOCKWELL      SCOTT SUMMERS      SHIERER, H. VAUGHN      SHORNIK WHITE

mander of Sigma Nu and served on the Interfraternity Council and was Homecoming Chairman in '41. His major was in History and Economics.

**BARBARA HAGGARD** . . . *West Hartford, Connecticut* . . . Barbara brought her eastern charm to the campus in the heart of America in her sophomore year. Although she spent a great deal of her time studying toward those A's which seemed to be second nature with her, she found time to be active in TNT Sorority, Pi Gamma Mu, Zeta Kappa Epsilon, the International Relations Club, the Eastern States Club and Y.W.A. Her major was in Sociology and German.

**BRYANT HALL** . . . *Kansas City* . . . Not to be outdone by the Baptist preachers, Bryant Hall came to Jewell as a Presbyterian Ministerial student. He is active in the Ministerial Association and in Lambda Chi Alpha fraternity.

**SYBIL HARRIS** . . . *Peru, Indiana* . . . One of a family of several who have come to Jewell for their higher learning, Sybil has lived up to the family name taking a leading part in campus life.

She is a member of Beta Sigma Omicron Sorority, the Glee Club, Beta Lambda, Eastern States Club, Melrose Council '41. She has been active in religious organizations during her four years here being a member of the Ministerial Association, Y.W.A., the B.S.U. Council and president of Epsilon Omega Pi in '40-'41.

**DAVID HAUSE** . . . *Independence* . . . Independent from Independence, Dave served as vice-president of the Ministerial Association and as an active member of "The only co-educational social organization on the campus."

**GEORGE HAYES** . . . *Kaboka* . . . A ministerial student, George was a major in Greek and Latin. His duties as Library assistant still left time to serve faithfully for a term as president of the Ministerial Association, on the B.S.U. Council, and as an active member of the Independent Society.

**GEORGE HINK** . . . *Hamburg, Iowa* . . . A member of the Ministerial Association and Independent Society, his grades in history merited him membership in Zeta Kappa Epsilon.

**WILBUR HOLMAN** . . . *Excelsior Springs* . . . This ministerial student commuted from his home town to pursue his studies in Bible and Sociology. He was a member of Pi Gamma Mu, the Ministerial Association, and the Independent Society.

**LAWRENCE HOLZSCHUH** . . . *Owensville* . . . A ministerial student, he was active in the Independent Society and in the Ministerial Association.

**RUTH ELIZABETH HUGHES** . . . *Amboy, Illinois* . . . From way back in Lincoln's home state came "Liz" or "Dibby" to follow in her father's footsteps at Jewell. She was active in Y.W.A., the Players, W.A.A., and served TNT Sorority faithfully as its vice-president. Ruth assured herself of the lady's prerogative for the last word by taking both French and Spanish as her majors.

**DOROTHY HUNT** . . . *Glendale, Arizona* . . . Coming all the way from Arizona to pursue her interests in religious education, Dottie quickly became a leader. Because she was a good student, she was elected to membership in Beta Lambda and later became president of Epsilon Omega Pi. She was also a member of the Ministerial Association, Y.W.A., and the B.S.U. Council.

**RUTH JAEGER** . . . *Arvada, Colorado* . . . From Arvada comes one of the Colorado Club's leading members. Specializing in Sociology and Biology she was Biology assistant one year and president of the women's biology club, Beta Lambda, this year. She was also secretary of Pi Gamma Mu, a member of Epsilon Omega Pi, the Ministerial Association, Y.W.A., and the Independent Society. Because she is so very capable and such a hard worker, her fellow students saw that she had not a free moment.

**BARBARA JONES** . . . *Macon* . . . Although it was said of her that she studied entirely too much for those A's that came rolling in at the end of each term, Bobby was well rewarded by being elected to Pi Gamma Mu, Beta Lambda, Zeta Kappa Epsilon, and Panaegis honor organizations. She also had membership in W.A.A. and Y.W.A., the International Relations Club and the Pan-American Society. She served faithfully and well as an English assistant and as treasurer of TNT Sorority.

**CHARLES JONES** . . . *Kansas City* . . . A loyal member of Phi Gamma Delta, Charlie participated in intramural sports for the Fijis. He was a member of the tennis team for two years as well as energy's antithesis . . . the Grandsons of Rest. Charlie was on this year's *Tattler* staff serving on the advertising staff. One of the many students from Calvary Baptist Church in Kansas City, he was in the Calvary Club, vice-president of the B.S.U. Council, treasurer of Alpha Zeta Pi, the William Jewell Christian Association, and Student Fund secretary.

**EARL LORE** . . . *St. Joseph* . . . Studying toward a major in History and Sociology and courtin' that little gal from Texas left little time for play; but Earl was a member of Zeta Kappa Epsilon, sang in the Glee Club and was a member of Lambda Chi Alpha Fraternity.

**THOMAS LUGENBYHL** . . . *Stennet, Texas* . . . Another Texan, Tom got that "touch of Texas" walk in his hometown "way down deep in." He was president of his home state club, Physics assistant, secretary of Theta Chi Delta, vice-president of the International Relations Club. Until he was called for military service in the second term of this school year, he was the business manager of the *Student*. Sigma Nu was his fraternity and for that organization he participated in intra-mural sports.

**JEFF LYPE** . . . *East St. Louis, Illinois* . . . We all hated to see Jeff leave for the Army Air Corps before the end of the second term for during his four years at Jewell he found a place of his own on the campus and in our hearts. He had served as president of the International Relations Club was a member of the *Student* Staff, the B.S.U. Council, an officer in Alpha Zeta Pi, a member of the William Jewell Christian Association and a Sigma Nu. Jeff was out for track for one year and served ably as cheerleader for two years besides taking part in all intramural sports for the boys down at the "Temple of Purity." His major was in Economics and History.

**MARTHA MCGINTY** . . . *Cape Girardeau* . . . Her selection to Who's Who this year indicates that Martha was an outstanding leader on the campus. Her interests lying mainly in religious activities, Martha was a member of B.S.U., Epsilon Omega Pi, and was president of Y.W.A.

this year. She was a debater winning election to Pi Kappa Delta and her southern drawl indicates that she is a member of the Southern States Club. Outstanding work in Social Sciences merited her membership in Pi Gamma Mu. Having a major in English and Greek, Martha climaxed her college career by being selected for membership to Panagis. Besides these many activities, she was a leader in the Independent Society.

MARY LOU MANRING . . . *McFall* . . .  
Mary Lou, lovable and fun, majored in History and Psychology. Serving faithfully as secretary of TNT was only one of her many duties. She was a member of the International Relations Club, the Y.W.A., played in intramural sports competitions through the Women's Athletic Association, was a member of the Players and sang in the Glee Club.

MURIEL MAYSE . . . *St. Joseph* . . .  
Corresponding secretary for one year and vice-president for two years of Epsilon Omega Pi was Muriel. She became music chairman for Y.W.A. in '41 and sang in the Glee Club. She worked in the library serving us faithfully in that capacity and was a member of Beta Lambda and the Independent Society.

JEWELL MINOR . . . *St. Joseph* . . .  
Following in her brother's footsteps, Jewell came to Jewell to major in English and Latin and to be an active member in Beta Sigma Omicron Sorority. She was also a member of Y.W.A., the International Relations Club, and the Players.

PAUL MURRELL . . . *Henrietta* . . .  
Paul came here his Junior year from Bolivar as a ministerial student. His major was in History and Political Science and he was a member of the Independent Society and the Ministerial Association.

OMER MUCHMORE . . . *Parsons, Kansas* . . .  
Here is one of the busiest men on the Hill having the job as business manager of the *Student* as well as associate editor. Before he left for military service during the second term he was Lieutenant-Commander of Sigma Nu. With a major in History and Social Science, Omer found time to be active in work of the William Jewell Christian Association, B.S.U. Council and Alpha Zeta Pi.

RUSSELL NEWPORT . . . *Springfield* . . .  
As Bible assistant for four years, Russell graded all

of Dr. Hester's difficult Bible tests. His election to Aeons at the end of his Junior year climaxed one of the most successful college careers on the Hill. With a major in Economics and History he was a member of Zeta Kappa Epsilon, Pi Gamma Mu, and the International Relations Club. He was the winner of the Junior competitive scholarship. A leader in church work, he served as B.S.U. president for two years, state B.S.U. officer in '40, and student editor of the new publication "Church and College." A soloist in the Glee Club, he also played in the band and was Dr. Grosch's assistant in the Music department. He was president of the Senior Class, president of the Board of Control, and a member of the Student Senate. In addition to captaining the Independent basketball winning team of '42, he was a member of the Players, Alpha Psi Omega, Grandsons of Rest and was vice-president of Alpha Zeta Pi, treasurer of Alpha Phi Omega, and president of New Ely Dorm in '41. In recognition of his many achievements, he was listed in Who's Who for two consecutive years.

CLIFFORD NUSS . . . *Hastings, Nebraska* . . .  
A ministerial student, Clifford majored in Sociology and Bible. He was active in the activities of the Northern States Club, the Independent Society, and the Ministerial Association.

LA VONNE NUSS . . . *Hastings, Nebraska* . . .  
Clifford's "better half" belonged to the same organizations as her husband . . . the Northern States Club, the Independent Society, and the Ministerial Association.

HELEN OBERHELMAN . . . *Wellington* . . .  
One of TNT's loveliest, Helen came to Jewell to lead in Y.W.A. work as well as to sing in the Glee Club. As assistant to the treasurer of the college, she made our assessments and accepted our fees. Her majors were Sociology and History. Graduating at the end of the first term, Helen went to Washington, D.C. as the bride of Ensign Jim Hair.

JEAN OSBORNE . . . *Pattonburg* . . .  
After Jean brought his bride, Nellie Mae, back with him, he settled down to win his degree in Sociology and History. He was a member of the Independent Society and the Ministerial Association.

JOHN PAYNE . . . *Gilliam* . . . Johnny will always be remembered by the boys of New Ely

dorm as the "speediest waiter" in the dining room. But the entire student body will remember Johnny as one of a pair of A-1 brothers. During his four years at Jewell, he was a football letterman and a member consequently of the "J"-Club. He participated in Track in '41 and in intramural sports each year. John was a member of Kappa Asma Sigma and the Independent Society and majored in Chemistry and Math.

GORDON PSALMONDS . . . *Memphis, Tennessee* . . .  
Since he majored in Greek and Latin, Gordon apparently came to Jewell to study. In addition to doing fine work in these classes, he found time for active participation in the Ministerial Association, the Independent Society, and the Southern States Club.

MARJORIE PSALMONDS . . . *Memphis, Tennessee* . . .  
Mrs. Gordon Psalmonds followed in her husband's footsteps making Greek her minor and English her major. She was assistant to Dr. Grosch for two years, President of Epsilon Omega Pi, a member of the Ministerial Association, the Southern States Club, and the Independent Society. She was in B.S.U. for two years, Y.W.A., Glee Club, and was captain of the Independent Society's basketball team.

ANTHONY RADYWONUK . . . *Liberty* . . .  
Coming to us from Poland, "Tony," as he was affectionately known by his classmates, majored in History and Political Science. He was a member of the International Relations Club, sang in the Glee Club, and was in the Ministerial Association.

JIM TOM REID . . . *Kansas City* . . .  
The boy with a "touch of Texas" from Kansas City went into his country's service during the second term of his senior year.

HUGH B. ROBINSON . . . *Norborne* . . .  
Although "Matey" left school for the service during the second term, he was a member of Sigma Nu Fraternity and played in the band.

LORENA SAVACOO . . . *Gallatin* . . .  
Coming to us from Bolivar, Lorena took an active part in the leadership in religious activities on the B.S.U. Council and the Independent Society. She also played on the Independent volleyball team.

DICK SCOTT . . . *Orrick* . . .  
The oracle from Orrick was a member of Kappa Alpha Order, as well as Kappa Esma Sigma, Alpha Phi Omega, the International Relations Club, and the Midwest Sociology Society. For good old K.A. Dick played football in intramural competition.

HELEN SHERER . . . *Liberty* . . .  
In addition to taking care of her husband, Helen, a Library assistant, found time to be active in Epsilon Omega Pi, the Ministerial Association, Y.W.A., and the Independent Society. She majored in Sociology and Psychology.

BOB SHORNICK . . . *Kansas City* . . .  
During the spring term last year Bob was unanimously elected president of the Student Body. "Jewell's Favorite Son" served as a member of the Student Senate and Board of Control for three years when he was president of his Sophomore Class, president of his Junior Class and president of the Student Body. As head cheerleader for three years his spirit inspired the entire student body. In recognition of that spirit he was the first student to be given honorary membership in the "J" Club. In Phi Gamma Delta he was president in '42 and '43; corresponding secretary '41-'42; rush chairman and pledge trainer, '40-'41. He represented his frat for three years on the Interfraternity Council and competed in intramural sports. He was "Dad" Bowles' able and busy assistant. In '40-'41 he was Associate Editor of the *Tattler* and the following year edited one of Jewell's best annuals. He was a member of W.J.C.A., and the Players and in his Sophomore year served on the Religious Assemblies Committee of the former and as vice-president of the latter. For two years he was listed in Who's Who. He was an Aeon, belonged to Kappa Asma Sigma and the Grandsons of Rest. His major was Economics thus giving him membership in Zeta Kappa Epsilon and the Midwest Sociology Society.

CARL SHORT . . . *Liberty* . . .  
In addition to being an enormous advertisement for the clothing store where he worked, Carl was a member of the International Relations Club, *Student Staff*, and the Pan-American League. He belonged to Phi Gamma Delta and represented his fraternity on the Interfraternity Council and in intramural sports. Track claimed his interest and

. . . or Benny Goodman . . . or Sammy Kaye . . .

activity in '39-'40. Also, he is the son of the Fijis' very lovely house mother.

ARMAND SPIZZIRRI . . . . *Kansas City* . . . .  
His home town's leading boy scout, "Spitz" was a member of Phi Gamma Delta fraternity. He was listed in Who's Who, was president of Alpha Phi Omega in '41-'42. His ability to speak gained him a place in Forensics, membership in Pi Kappa Delta, and the Players. His ability to write gained him membership on the *Student* staff and the *Tatler* staff. His ability to loaf gained him membership in the Grandsons of Rest. "Spitz" assisted Dr. Gier in the Biology department in his animal experiments and grass campaigns. His major was Biology and his minor History.

HOMER STOCKWELL . . . . *Jameson* . . . .  
This year's president of Jewell's chapter of Lambda Chi Alpha majored in Mathematics and Physics. He was Math assistant under Prof. Stark. In his Senior year he represented his fraternity on the Interfraternity Council and Intramural sports.

MARIE SUMMERS . . . . *Texarkana, Texas* . . . .  
This charming little Beta Sig with the winning smile was a member of Sigma Pi Sigma, the B.S.U. Council, and Y.W.A.

VIRGIL VAUGHN . . . . *Hannibal* . . . .  
Hailing from Mark Twain's home town, Virgil was a member of the Lambda Chi Alpha Fraternity and the Ministerial Association.

# UNITED WE STAND

*The Enlisted Personnel of Jewell . . . the Underclassmen*

Juniors . . . . sergeants . . . .  
Sophomores . . . . corporals . . . .  
Freshmen . . . . buck privates . . . .  
Each one wearing proudly his chevron of rank . . . .  
Taking his place proudly as a soldier for fighting Jewell . . . .  
Knowing that he's doing his part for America . . . .  
Jewelled WAAC or WAVE or enlisted man . . . .  
Glorying in the knowledge that rank . . . .  
Is as great an honor . . . .  
Is as much deserved . . . .  
As that same rank in the fighting forces . . . .  
Of these United States.  
For college and country, United We Stand.



## JUNIOR CLASS OFFICERS

*President* . . . . CHARLES SMITH  
*Vice-President* . . . . CLAYTON LEADERS  
*Secretary* . . . . JEAN YATES  
*Treasurer* . . . . MARGARET CLARK

## SOPHOMORE CLASS OFFICERS

*President* . . . . RAY HENRY  
*Vice-President* . . . . BILL RIGGS  
*Secretary* . . . . MARY KATHARINE GREEN  
*Treasurer* . . . . BILLY GILL BRUGGEMAN

## FRESHMAN CLASS OFFICERS

*President* . . . . SMITH ATWOOD  
*Vice-President* . . . . BILL NELSON  
*Secretary-Treasurer* . . . . MARION HERBST



ABEL, WILLIAM  
*Englewood, Colorado*  
Freshman

ADAMS, ROBERT  
*Excelsior Springs*  
Sophomore

AGEE, JIM *Liberty*  
Freshman

ALBERTSON, DORIS BEE  
*Excelsior Springs*  
Freshman



ALDER, JEWETT *Richmond*  
Freshman

ARNEY, ERCELL *Kansas City*  
Sophomore

ATWOOD, SMITH *Jefferson City*  
Freshman

BAKER, STEPHEN  
*New York, New York*  
Sophomore



BALLENGER, MILTON C. *Liberty*  
Freshman

BARKER, RICHARD *Saco, Maine*  
Freshman

BARLOW, J. ALVIN *Kansas City*  
Freshman

BARNES, MILDRED *Mexico*  
Freshman

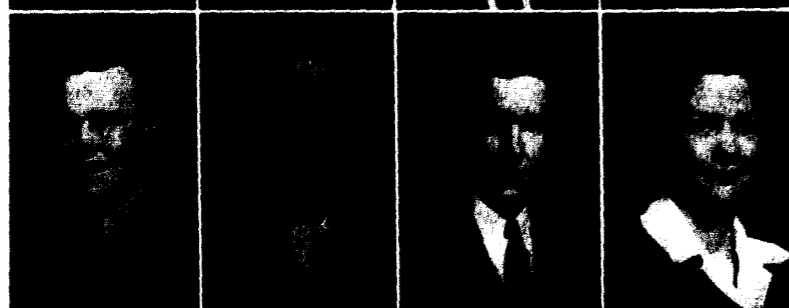

BARNES, JOHN  
*Lewistown, Montana*  
Freshman

BELBE, DAVID *Liberty*  
Sophomore

BENJAMIN, DONALD G.  
*Friend, Nebraska*  
Junior

BIBENS, DOROTHY *Kansas City*  
Sophomore



BIDWELL, JUNE ALICE  
*North Kansas City*  
Sophomore

BIGGERSTAFF, ALICE ANN  
*Liberty*  
Sophomore

BORDERS, JEAN *Liberty*  
Freshman

BOSWELL, MARION  
*Kansas City*  
Junior

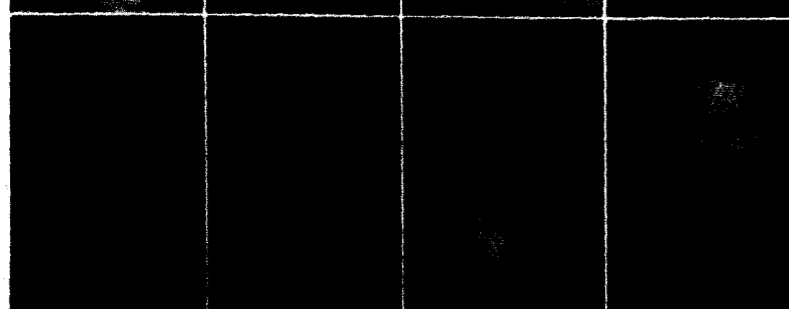

BOTTS, FAYETTE *Grandview*  
Sophomore

BOTTS, MARGARET *Grandview*  
Freshman

BOYD, FLOYD LESLIE *Liberty*  
Special Student

BOYDSTON, JANE *Kansas City*  
Freshman

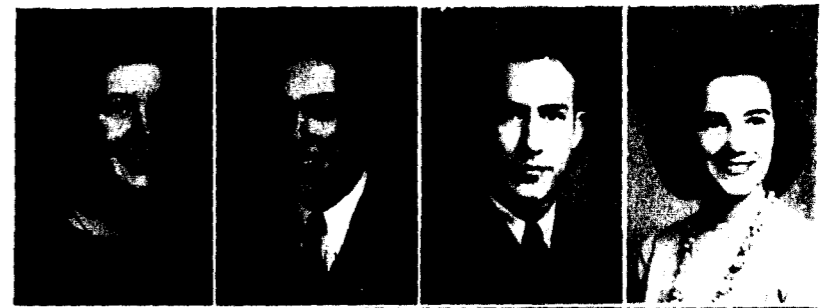

BRANDON, JANI *Liberty*  
Sophomore

BRANDON, JOSEPH T. *Liberty*  
Freshman

BRAZILTON, HOWARD *Lathrop*  
Sophomore

BREWSTER, BETTY *Kansas City*  
Sophomore



BROADBEN, JAMES *Kansas City*  
Freshman

BROCK, HARRISON *Kirkwood*  
Freshman

BROGGEMAN, BETTY GILL  
*Lexington*  
Sophomore

BUSYAR, JOHN *Independence*  
Special Student



BURKEY, ENID *Salem, Iowa*  
Sophomore

BURKHARDT, CARL *Liberty*  
Junior in English

BURRESS, HARVEY  
*Andover, Nebraska*  
Freshman

BURTON, MARGARET  
*Russell, Kentucky*  
Sophomore

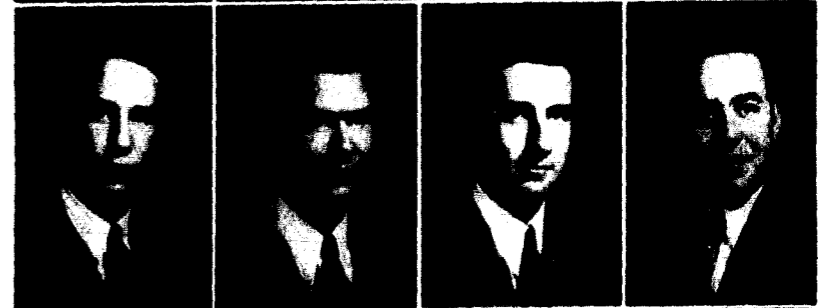

CAMMACK, DARYL *Palmyra*  
Freshman

CANFIELD, HOWARD  
*Kansas City*  
Junior

CARROLL, EDGAR *Kansas City*  
Sophomore

CARROLL, JOHN CHARLES  
*Chelsea, Massachusetts*  
Freshman



CASBOLL, ELIZABETH *Liberty*  
Sophomore

CHANDLER, HAROLD  
*Independence*  
Sophomore

CHILAVENS, BURDETTE *Columbia*  
Freshman

CLARK, ROBERT *Parkville*  
Freshman

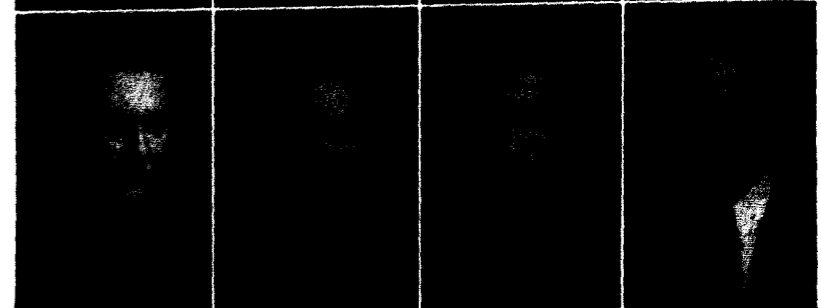

CLARK, WILLIAM *Parkville*  
Freshman

CLARKE, MARGARET RUTH  
*Lexington*  
Junior in Spanish

CLOSSER, FLORENCE *Kansas City*  
Sophomore

COLEMAN, RICHARD *Kansas City*  
Freshman

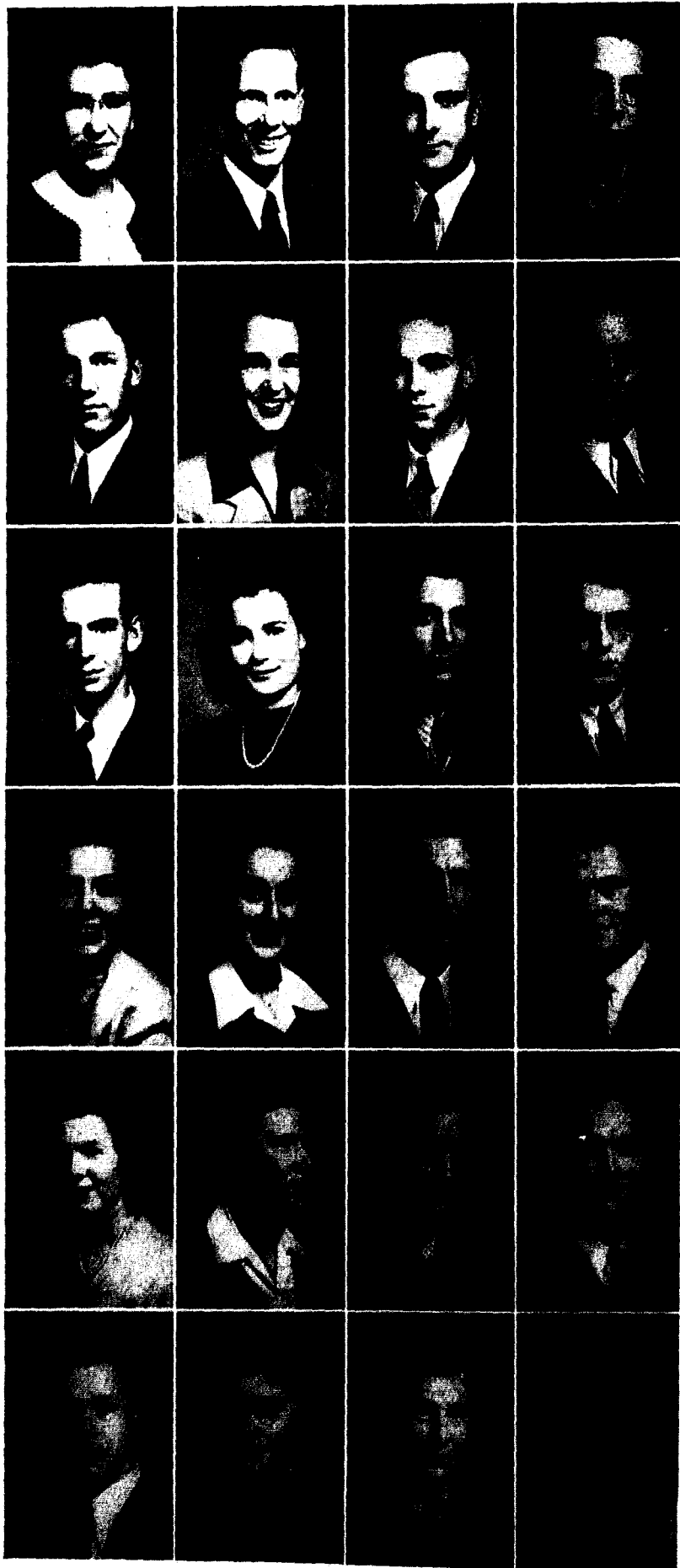

CONNERLY, EDITH  
*Denver, Colorado*  
Junior in Bible

CONNERLY, BERTON  
*Denver, Colorado*  
Junior in Religious Education

CONRAD, DEAN *Polo*  
Sophomore

COOPER, J. D. *Trenton*  
Sophomore

COPELAND, ROBERT *Salisbury*  
Freshman

COSSAIRT, ROMA *Liberty*  
Sophomore

COUNTS, ROBERT *Independence*  
Sophomore

COYLL, IVAN *Richmond*  
Junior in Bible

CREEK, EDWIN *Kearney*  
Freshman

CRENSHAW, PATRICIA  
*Independence*  
Freshman

CRIMINGER, FRED *Slater*  
Freshman

CRISWELL, JAMES, JR.  
*Berwin, Illinois*  
Junior in Economics

CROOK, ATHENE  
*Overland Park, Kansas*  
Sophomore

CROUCH, DOROTHY *Turnage*  
Sophomore

CUNNINGHAM, WILLIAM  
*Louisiana*  
Junior in History

CURAU, PAUL FREDERICK  
*North Bergen, N. J.*  
Junior in Chemistry

DARLING, SHIRLEY *Milo*  
Sophomore

DARR, LOIS DARLENE *Foster*  
Freshman

DAVIS, LEON *East St. Louis, Ill.*  
Junior

DAY, DAVID *Independence*  
Junior in History

DE LANGE, WILLIAM S.  
*Independence*  
Sophomore

DERWACHTER, MARY LOUISE  
*Liberty*  
Sophomore

DEWELL, HOWARD *Pomona*  
Freshman

DIEHL, DORIS *St. Louis*  
Freshman

DINKINS, STANLEY *St. Louis*  
Junior

DISHAROON, FRANKLIN JOHN  
*Gray Summit*  
Sophomore

DODGSON, STANLEY MERLYN  
*Indianapolis, Ind.*  
Sophomore

DOUGHERTY, JEANNE *Liberty*  
Freshman

DOWD, JIM *Lexington*  
Junior in Economics

DRENNEN, WILLIAM *Spickard*  
Freshman

DUNCAN, FAYE PARKS *Liberty*  
Sophomore

DUNCAN, JAMES T. *Smithville*  
Junior in Chemistry

DUNCAN, KENNETH *Liberty*  
Special Student

DURHAM, SILAS L. *Dearborn*  
Junior in Spanish

EHLERS, PAULINE GRACE  
*Concordia*  
Freshman

ELLICK, M. STANLEY  
*Northfield, N. J.*  
Freshman

ENDOW, MITSUE  
*Hood River, Oregon*  
Sophomore

EVANS, JO ANN  
*Pawhuska, Oklahoma*  
Sophomore

EVANS, JO ELLEN *Kearney*  
Freshman

FARRIS, BILL *Dearborn*  
Freshman

FARMER, DONALD *Denver, Colo.*  
Sophomore

FLYNN, ROBERT BURNS *Liberty*  
Sophomore

FORE, MAURICE *Albany*  
Sophomore

FOOTE, RICHARD *Lorain, Ohio*  
Freshman

FOWLER, DOROTHY *Lawson*  
Freshman

FRY, BARBARA *Pattsburg*  
Freshman

GARGOTTA, TONY *Kansas City*  
Sophomore

GEISMINGER, ROBERT D.  
*Kansas City*  
Freshman





GLANCY, TREVA IRENE  
*Ft. Morgan, Colorado*  
Freshman

GLENN, EVERETT *Kansas City*  
Freshman

GRAHAM, CURTIS *Etterville*  
Sophomore

GRAHAM, JAMES B.  
*Mt. Washington, Ky.*  
Sophomore

GRAVIS, VIRGINIA *Montgomery City*  
Sophomore

GREEN, MARY CATHERINE *Odessa*  
Sophomore

GREEN, JACK *Liberty*  
Freshman

GROESBECK, HARRIET *Kansas City*  
Sophomore

HAMILTON, BERNARD *Ottumwa, Ia.*  
Freshman

HANNA, LOLA *Liberty*  
Sophomore

HANNA, LULA *Liberty*  
Sophomore

HARMON, GERALDINE *Kansas City*  
Freshman

HARRIS, ANNA LEE *Industrial City*  
Sophomore

HARRIS, HELEN LOUISE *Peru, Ind.*  
Freshman

HARRIS, PHILIP LLOYD *Kansas City*  
Junior in Economics

HARRISON, ALAN WAYNE  
*Kansas City*  
Freshman

HARRISON, DAVID *Kansas City*  
Freshman

HATFIELD, MARGARET *Kansas City*  
Freshman

HAYES, RUTH EVERLY *Memphis*  
Junior in Biology

HEAGERTY, HAROLD *Monnett*  
Junior in History

HEILBRON, RICHARD *Maplewood*  
Junior in Psychology

HENDERSON, LINDSAY *Liberty*  
Freshman

HENRY, RAYMOND *Kansas City*  
Sophomore

EDDINGA, DAVID KELVIN  
*Borger, Texas*  
Freshman

HERBST, MARION FRANCES  
*Borger, Texas*  
Freshman

HERGET, LUCY LYNDY  
*Cincinnati, Ohio*  
Junior (French)

HERRICK, RALPH E. *Liberty*  
Sophomore

HESSL, ROBERT *Liberty*  
Freshman

HILL, HARRIET *Jamesport*  
Sophomore

HOBBS, ROBERT C. *Aurora*  
Junior (Economics)

HOLLER, OPAL *Onida, S. Dakota*  
Junior in English

HOLLER, ROMALET  
*Onida, S. Dakota*  
Sophomore

HORN, BETTY JO *Joplin*  
Sophomore

HORNSBY, RUTH *Detroit, Michigan*  
Freshman

HOUSLEY, NICHOLAS GEORGE  
*New York, N. Y.*  
Freshman

HOWARD, WILLIAM LEE  
*Liberty*  
Freshman

HUBBARD, ESTELL *Lathrop*  
Junior (Spanish)

HUBER, GEORGE W. *Boonville*  
Freshman

HUDSON, WILMA KAY *Cowgill*  
Freshman

HUGHES, JOYCE *Amboy, Illinois*  
Freshman

HUME, LEONARD CONRAD  
*Franklin Square, New York*  
Freshman

HUMPHRIES, JANE *Trimble*  
Freshman

HUNT, ED *Liberty*  
Sophomore

HUNT, WALTER MURRAY, JR.  
*Cranston, R. I.*  
Freshman

HYDER, RICHARD  
*Excelsior Springs*  
Junior (History)

JAEGER, CONSTANCE  
*Arvada, Colo.*  
Sophomore

JAHNKE, HAROLD  
*Floral Park, N. Y.*  
Freshman

JAMESON, STANLEY GEORGE  
*North Kansas City*  
Freshman



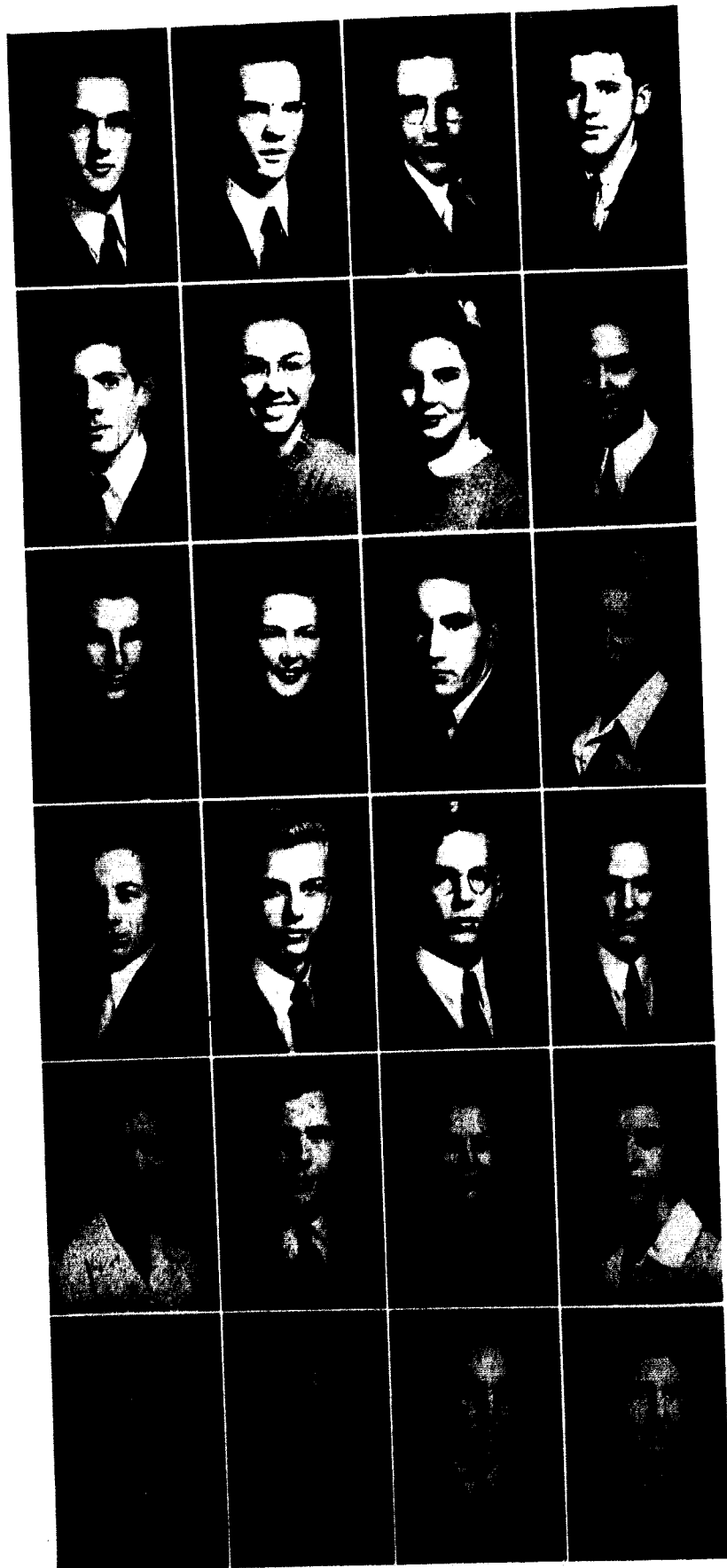

JANKUS, PHILLIPS BROOKS  
Dalton, Pennsylvania  
Freshman

JENNINGS, RAYMOND St. Louis  
Freshman

JENKINS, JAMES J. Maplewood  
Sophomore

JEWELL, EARL BARTON  
Mission, Kansas  
Freshman

JOHNS, HARRY Shelleville  
Junior

JONES, MARCELL Liberty  
Freshman

JONES, MARFORD Carthage  
Freshman

JONES, MARY EVELYN  
Long Beach, California  
Sophomore

JONES, MORGAN EMERY Grandview  
Freshman

KEDSLEY, VIRGINIA MAE Butler  
Freshman

KILPATRICK, ALBERT RAYMOND  
Milan, Michigan  
Junior in Psychology

KENDRICK, FRANCIS Smithville  
Sophomore

KING, HOMER St. Joseph  
Junior

KIRK, WENDELL Kansas City  
Sophomore

KLEINSCHMIDT, GEORGE Hillsboro  
Sophomore

KNOCKMEYER, EARL Kirkwood  
Sophomore

LAINHART, MEREDITH JOY Albany  
Sophomore

LANDERS, CLAYBURN E. Dexter  
Junior in Sociology

LANG, BARBARA ANN Kansas City  
Freshman

LANGSTON, VIRGINIA Liberty  
Sophomore

LEE, ALVIN Rolla  
Sophomore

LEWARS, PHYLLIS St. Joseph  
Junior in Spanish

LINDSEY, CHESTER Henley  
Freshman

LONG, ROBERT Liberty  
Freshman

LOWE, JAMES Liberty  
Freshman

MCALLEE, HOWARD Palmyra  
Sophomore

MCCLELLAN, HELEN LOLA Palmyra  
Freshman

MCDANIEL, CHARLES ALLEN  
Nebo, City  
Freshman

McKIM, MARILYN JEAN  
Independence  
Sophomore

McMURRAY, RICHARD  
Coldwater, Michigan  
Freshman

MAGILL, ROBERT Garber, Oklahoma  
Freshman

MANESS, WILLIAM DALE  
Kansas City  
Junior in Mathematics

MANNER, JEAN Richmond  
Freshman

MEADE, JAMES King City  
Freshman

MEDARIS, DOROTHY LOU Liberty  
Freshman

MEYER, SHIRLEY RAY Jefferson City  
Freshman

MICHAEL, A. W. Carthage  
Sophomore

MIDDLETON, WILLARD  
Bowling Green  
Junior in Sociology

MILES, JAMES Liberty  
Sophomore

MILES, NELSON APPLETON  
Noborne  
Sophomore

MILLER, RUFUS Platte City  
Sophomore

MONCRIEF, AUBREY Wyconda  
Junior in Sociology

MOORE, KENNETH Clayton, Illinois  
Junior

MOORMAN, JANE Billings, Montana  
Junior in Sociology

MORLAND, ELIZABETH  
Cumberland, Maryland  
Sophomore

MORRISON, AGNES JO  
Excelsior Springs  
Freshman

MURRAY, WILLIAM Kingston  
Freshman

MYALL, RICHARD PICKETT Liberty  
Sophomore



... it's the competition of girls



MYERS, WILLIAM *Kansas City*  
Junior in English

NELSON, CHARLOTTE *Kansas City*  
Sophomore

NELSON, WILLIAM *Excelsior Springs*  
Freshman

NESBETT, BERT *Kansas City*  
Junior

NEUBERT, HAROLD LEE *Overland Park, Kansas*  
Freshman

NEWPORT, JACK *Springfield*  
Sophomore

NICHOLSON, NORMAN *Kansas City*  
Freshman

NIELL, BILL *Palmyra*  
Freshman

NORTH, MARY JANE *Northome*  
Freshman

OSBORNE, NELLE MAI *Bethany*  
Sophomore

OUSLEY, JACK MARSTON *Lee's Summit*  
Sophomore

OVERELLE, WILLIAM S. *Kansas City*  
Sophomore

OXFORD, BILL *Kansas City*  
Freshman

PADDLELY, VICTOR *Anadarko, Oklahoma*  
Freshman

PARROTT, ELLA MAI *La Junta, Colorado*  
Freshman

PASSANTINO, MICHAEL ANGELO *Kansas City*  
Freshman

PAYNE, ELIZABETH IRENE *Owensboro, Kentucky*  
Freshman

PAYNE, ROBERT DALE *Excelsior Springs*  
Freshman

PAYNTER, MARILYN JEAN *Omaha, Nebraska*  
Sophomore

PAYTON, EARL *Kansas City*  
Freshman

PERSON, BETTY JANE *Columbus, Nebraska*  
Freshman

PETERSON, S. S. *Nevada*  
Freshman

PETTY, EVELYN *Liberty*  
Sophomore

PONDER, WANDA *Pauls Valley, Oklahoma*  
Freshman

PORTER, JOHN THOMAS *Liberty*  
Sophomore

PRATHER, WILLIAM ROY *Excelsior Springs*  
Freshman

PRINCE, HELEN *Liberty*  
Junior in Biology

PROBST, VERNIA *St. Louis*  
Junior in English

RAINWATER, WILBUR DEAN *Alamosa, Colorado*  
Sophomore

RATHBURN, EMMETT VICTOR *Amora*  
Freshman

REAGAN, NELSON *St. Louis*  
Junior in History

REDD, GERALD DONALD *Richmond*  
Freshman

REDDING, DON *Kansas City*  
Sophomore

RHOADS, ROBERT GEORGE *Higginville*  
Freshman

RISGO, RUTH EVELYN *Avonon*  
Freshman

RIGGS, WILLIAM RUSSELL *Webster Groves*  
Sophomore

ROBBINS, PAUL *Kansas City*  
Freshman

ROGERS, ALFRED H. *Carthage*  
Sophomore

ROBINSON, WILLIAM M. *Liberty*  
Freshman

ROBINSON, EVELYN *Lathrop*  
Sophomore

ROGERS, ALFRED H. *Carthage*  
Sophomore

ROSE, DAN *Albany*  
Sophomore

RUSK, DONALD *Pueblo, Colorado*  
Sophomore

RUSK, ROBERT F. *Pueblo, Colorado*  
Freshman

SANDERS, J. C. *Carthage*  
Junior in Economics

SCHAEFFER, REX *Liberty*  
Junior in English

SCHENK, OTTO *St. Joseph*  
Junior

SCHNELLE, WILLIAM *Pollock*  
Freshman

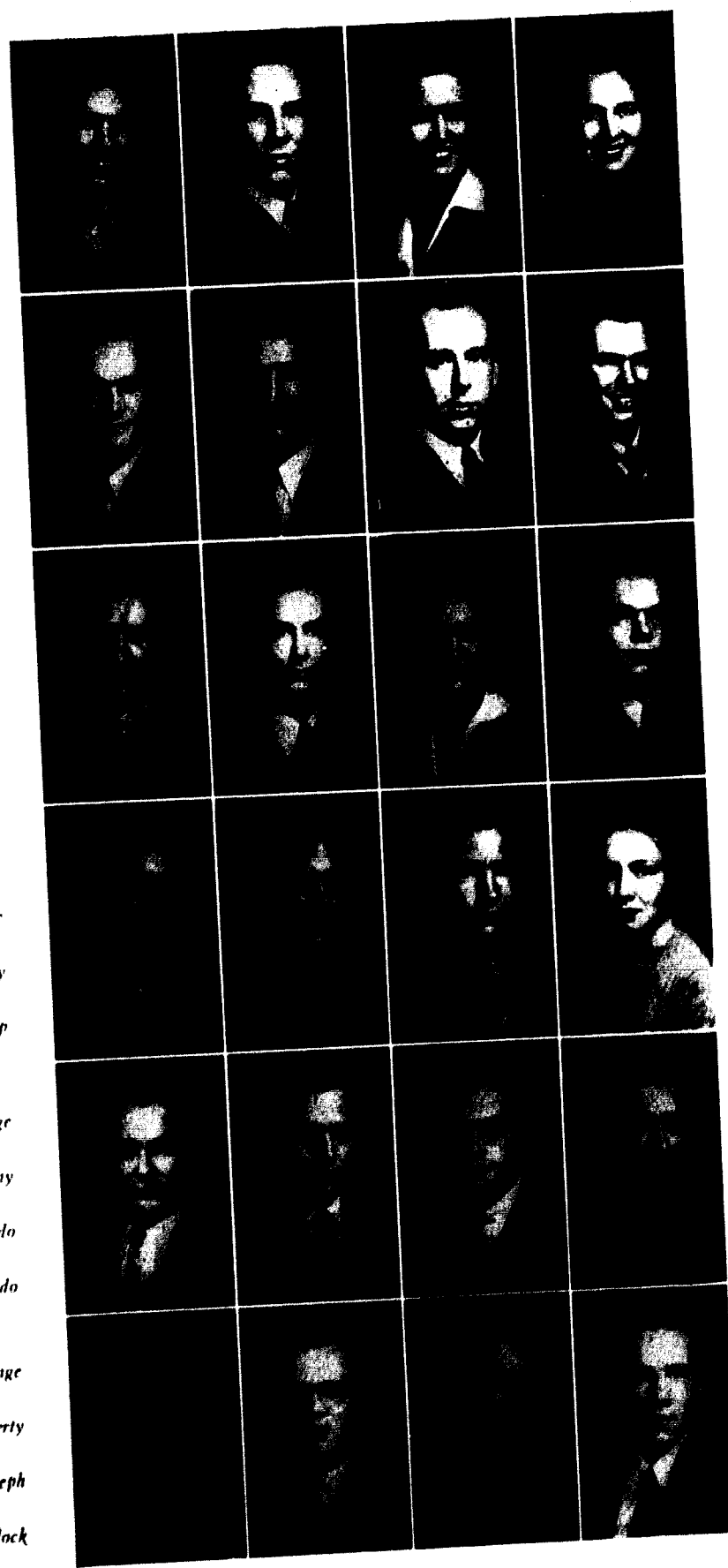



SCHWEER, MARY LOUISE *Independence*  
 Sophomore

SCOTT, MARJORIE HOPE *King City*  
 Sophomore

SEARCY, ANNA MAE *Liberty*  
 Freshman

SELF, LLOYD *Queton*  
 Junior in English

SHERER, ROBERT *Liberty*  
 Sophomore

SILL, DOROTHY IRENE *Mooristown, New Jersey*  
 Freshman

SIMON, ERNEST *Hallingford, Connecticut*  
 Freshman

SKLEN, CHARLES HOWARD *Liberty*  
 Sophomore

SIPES, FRANK *Kansas City*  
 Freshman

SLOAN, ELIANORE *Souix Falls, South Dakota*  
 Freshman

SMART, MARY RUTH *Webster Groves*  
 Sophomore

SMITH, BILLIE ANN *Kansas City*  
 Freshman

SMITH, CHARLES J. *DuQuoin, Illinois*  
 Junior in History

SMITH, RAYMOND *Excelsior Springs*  
 Freshman

SMITH, JESSE BROOKS *Liberty*  
 Sophomore

SNAVELY, DELORES *Independence*  
 Sophomore

SPEAKER, MEDFORD *St. Joseph*  
 Freshman

STANLEY, ANGELINE *Scottsbluff, Nebraska*  
 Junior

STANLEY, DONALD *Scottsbluff, Nebraska*  
 Junior in History

STERTZ, JAMES *St. Louis*  
 Sophomore

STEVENSON, FOREST C. *Independence*  
 Junior in History

STEWART, GORDON DALE *Cameron*  
 Freshman

STEWART, ROBERT *Independence*  
 Freshman

STIGERS, CHESTER *Liberty*  
 Sophomore

STOKES, ROSEMARY *Denver, Colorado*  
 Junior in Education

STRICKLAND, DAVID *Independence*  
 Sophomore

SWAFFER, ERSMOND *Liberty*  
 Junior in Chemistry

SWAFFER, FRANCES *Liberty*  
 Junior in Sociology

SWAFFORD, JAMES *Kansas City*  
 Freshman

SWORD, RUTH *Liberty*  
 Sophomore

TALBOT, ELVIN *Las Animas, Colorado*  
 Sophomore

TATOM, BILLY RAY *Higginsville*  
 Junior in History

TAYLOR, ANN *Richmond*  
 Freshman

TAYLOR, ELDRED *Owensboro, Kentucky*  
 Junior in Biology

TAYLOR, MARJORIE *Owensboro, Kentucky*  
 Sophomore

TILL, NANCY *Kansas City*  
 Freshman

THOMAS, STANLEY *Kansas City*  
 Sophomore

THOMPSON, ELDON *Kansas City*  
 Freshman

THOMPSON, VICTOR *Kansas City*  
 Sophomore

THORNING, MARTHA *Kansas City*  
 Freshman

TRACHSEL, JAMES *Liberty*  
 Sophomore

TRACHSEL, JOHN *Liberty*  
 Sophomore

TRAUGHBER, ROBERT *Salisbury*  
 Sophomore

TREMAIN, NONA *Liberty*  
 Junior in Sociology

TRUEX, JOHN *Liberty*  
 Sophomore

TUCKER, DAVID *Liberty*  
 Sophomore

TURNAGE, WILLIAM *Excelsior Springs*  
 Freshman

VAN DYKE, DOROTHY *Liberty*  
 Sophomore

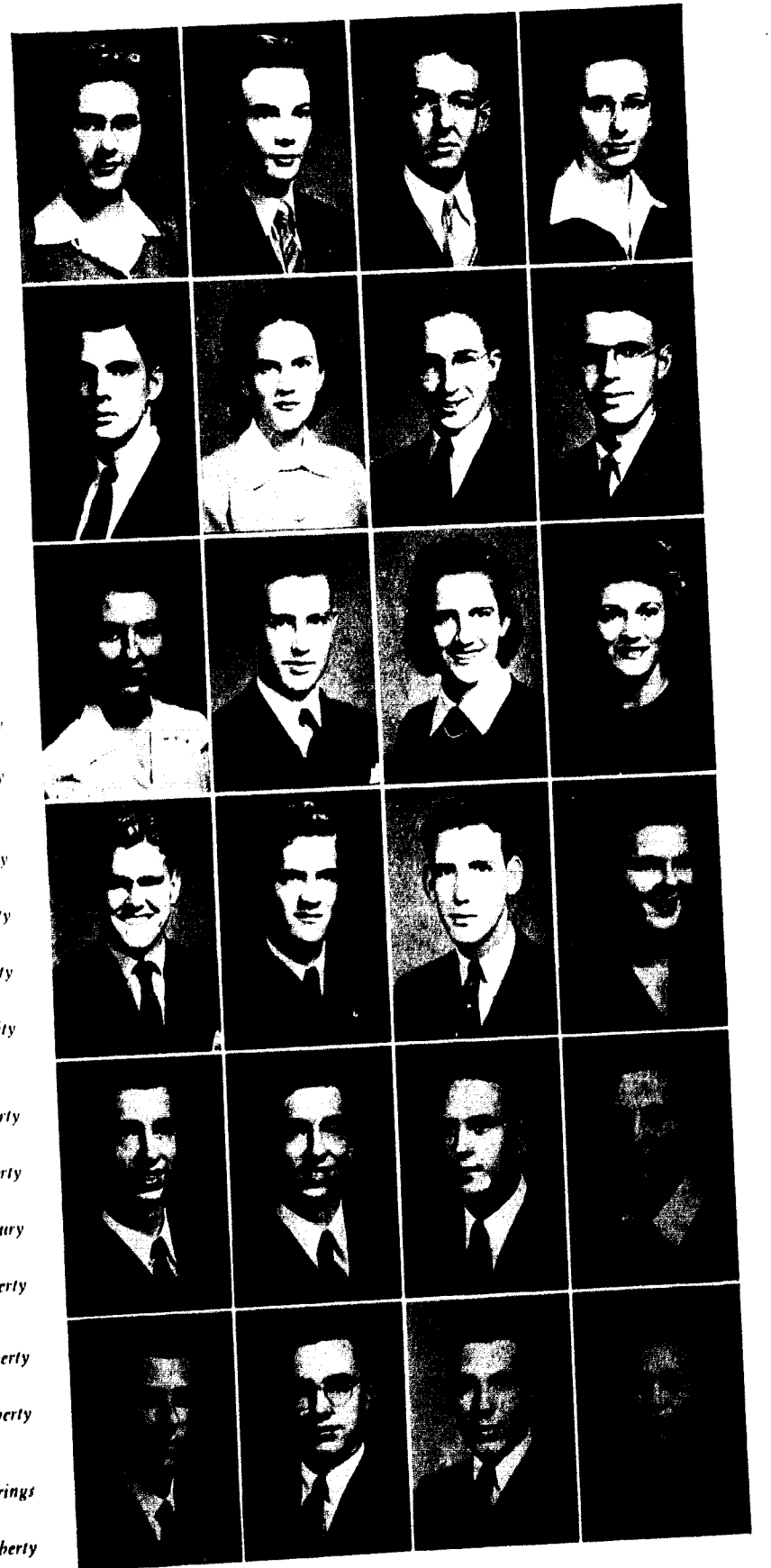



WADE, FOULON *St. Louis*  
Freshman

WALKER, HOWARD *Independence*  
Freshman

WALTZ, MARY LENORE  
*Lake City, Iowa*  
Sophomore

WARD, WILLIAM EARL *Kansas City*  
Sophomore

WATSON, EDWIN *Kansas City*  
Sophomore

WEAVER, ERAN A. *Kansas City*  
Sophomore

WELDEN, FRANCES LORRAINE  
*Kansas City*  
Sophomore

WILKIE, BETTY JEAN  
*Kansas City*  
Freshman

WILL, LORETTA  
*Deadwood, South Dakota*  
Freshman

WY, NORTON EUGENE *Liberty*  
Freshman

WHITE, JOHN FRANKLIN *Liberty*  
Sophomore

WHILLAKER, KERMIT *Kansas City*  
Sophomore

WILLIAMS, PAISY *Richmond*  
Freshman

WOODERSON, AVERY *Bethany*  
Sophomore

YANCEY, BETTY JEAN *Liberty*  
Freshman

YATES, MABEL JEAN *Liberty*  
Junior in Spanish

YATES, BETTY JOAN *Smithville*  
Freshman

YATES, J. W. *Smithville*  
Freshman

YATES, MARTHA EUGENIA  
*Smithville*  
Freshman

YUGL, SIGLO  
*Heart Mountain, Wyoming*  
Sophomore

ZANI, FRED *DuQuoin, Illinois*  
Freshman

WHITE

signifies JUSTICE

White is for justice . . .

Fair-dealing at Jewell . . .

It means giving one the benefit of the doubt when one point in a grade  
might mean the difference between flunking and passing . . .

It means no pecking on a test . . .

It means giving and receiving, share and share alike . . .

It means the Freshmen going through the same initiation the Seniors went  
through four years ago . . .

It means the honor of Jewell, and the upholding of that honor always . . .

It means keeping the slate clean . . .

So the white of the justice of Jewell shall be stainless.

## For Fighters . . .

*Fighters for freedom . . .*

*These are the members of the student body of William Jewell who have joined the reserves of the Armed Forces of the United States so that they might be able to continue the education so necessary to the men of a post-war world, and yet be ready and willing to fight for the doctrines that will make that post-war world a good world in which to live.*

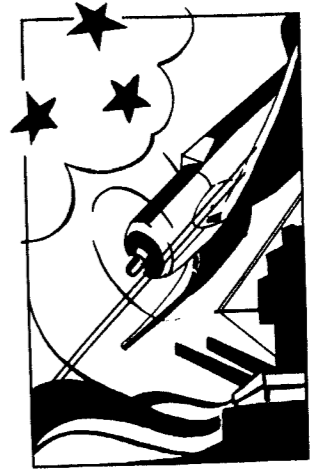

### *Army Air Corps Reserve*

Every American youth has one aim in life now that surpasses all previous desires or ambitions; that is to help secure for all time to come the right for free peoples everywhere to live in peace. Of course, every one of these boys has had his own dreams for his future—they have been growing since he was a small boy and they didn't include a war or an army camp. Nevertheless, these same boys gladly lay down their dreams for their love of country, of home, of freedom. Some of them will take up those dreams again

and fulfill them; some have laid them aside forever; all have America in their hearts and souls so that they can never be satisfied to do any less.

For those students in William Jewell who have laid down their dreams to fight for their nation in the air, there are two reserves open. To qualify in the Army Air Corps a boy must have a high school education and be physically and mentally fit. His eyesight and hearing especially need to be keen. He must be between the ages of 18 and 26. These boys will be deferred until June, 1943, unless the conditions of war make it advisable to call them into active service prior to that date.

*Front row: Robinson, McGill, Colfrey, Lype, Bibens, Rose. Second row: Rusk, Luginbyhl, Hubbard, Kilpatrick, Dowd. Third row: DeLange, Jahnke, Arney, Coleman, Copeland, Durham.*

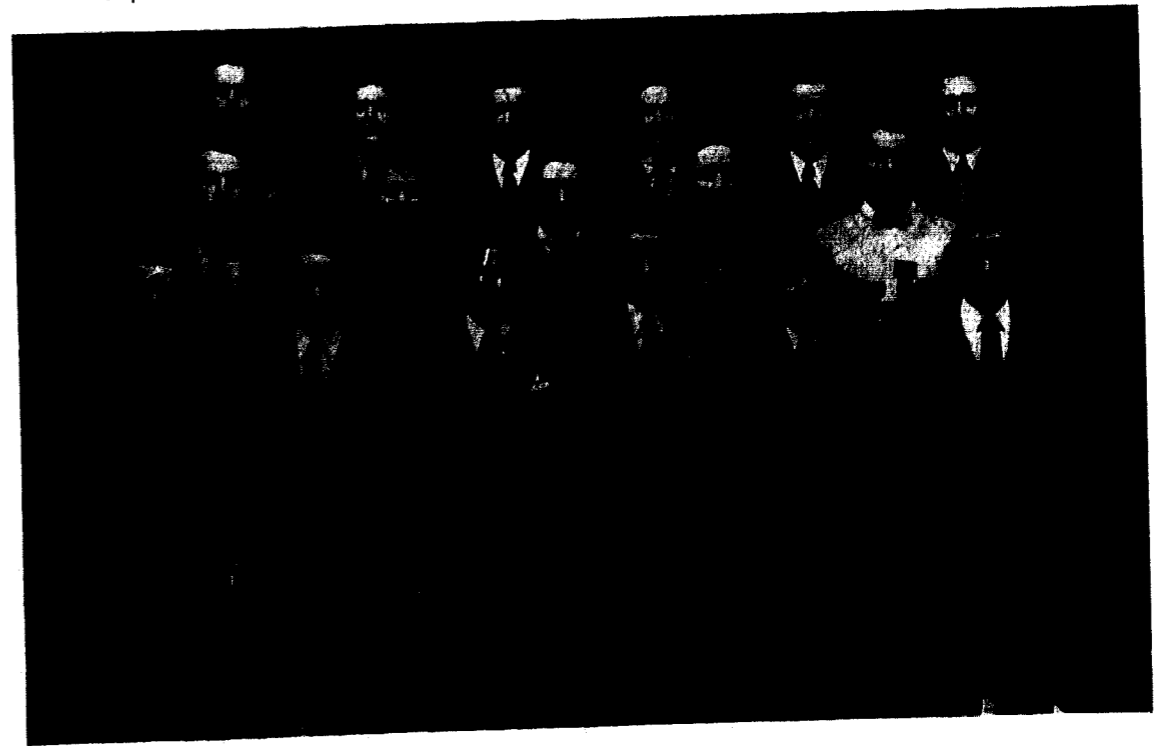

We are fighting a war today in land, sea, and air. Each is equally important, each needs well-trained men, prepared for their duties. Opportunities are presented to young college men to complete or at least continue their education and at the same time prepare themselves to fight for all the freedom and liberty that America stands for. Every student enlisted in a reserve is training to take his part in our war, willing, eager, to put forth his best that the world's best may be preserved.

Juniors and Seniors who want to fight for their country on the sea and who are qualified may enlist in V-7, the midshipmen reserve. The boys in this reserve will continue their school work until they receive their degree and then will be sent into active service. Those boys in the V-1 reserve who qualify may transfer to V-7 at the end of their sophomore year and remain in school until the end of their senior year. The boys in V-7 must be between 19 and 28.

V-7

Front row: Benjamin, Duncan, Farrar, Stockwell, Crowley, Newport

Second row: Loar, Payton, Spizzirri, White, Short

Third row: Hobbs, Baker, Curau, Sanders, Chapman



Weaver, Schnelle, Scott, Shornick, Overton, Miller, Lee, Porter

V-5



There has always seemed to be something magic about flying that intrigues youth more than anything else. Maybe it's the freedom it gives one, maybe the sensation of speed, maybe the excitement of doing the impossible; whatever the magic is, youth and flying go together hand in hand. This war will grant the secret wishes of many boys who have dreamed of encompassing the globe in a plane by giving them opportunities to learn to fly and at the same time to fight for all the things they

hold dear.

V-5 is the Navy Aviation Corps reserve. Those boys who qualify for it must be high school graduates over 18 years of age and under 27. Rigid physical examinations are given the candidates as well as psychological aptitude tests. In nine months, these boys may expect to be commissioned officers. Boys in the V-1 reserve who meet the required specifications may transfer to V-5 when they finish their sophomore year.

The Enlisted Reserve Corps reserve is an Army reserve in which the enlistees are subject to call to active duty at any time deemed necessary by the Secretary of War, considering the emergency conditions of this war. These boys must be between the ages of 18 and 45 and must be certified by an authority of the school which they attend. They must pass strenuous physical tests and must also rate high scholastically on the records of the in-

stitution where they are receiving their schooling. Both positions in the land forces and in the air are offered these reservists when they are called into service. They are considered for their capabilities as officer candidates and are afforded an opportunity to become one. In this reserve, especially, those students with a high scholastic standing are given the chance to use that ability as a weapon to preserve the freedoms of the world.

E. R. C.

Front row: Manness, Miles, McMurray, Payne, Riggs  
Second row: Bruce, Rogers, Tucker, Alder  
Third row: Rush, Harrison, Elrod



Front row: Fore, Overfelt, Mvall, Sipes, Charles, Conrad, Robinson  
Second row: Atwood, Long, Dewell, Burress, Broaddus, Ward  
Third row: Thompson, Strickland, Middleton, Stewart, Neubert  
Fourth row: Newport, Kleinschmidt, Foote, Thomas

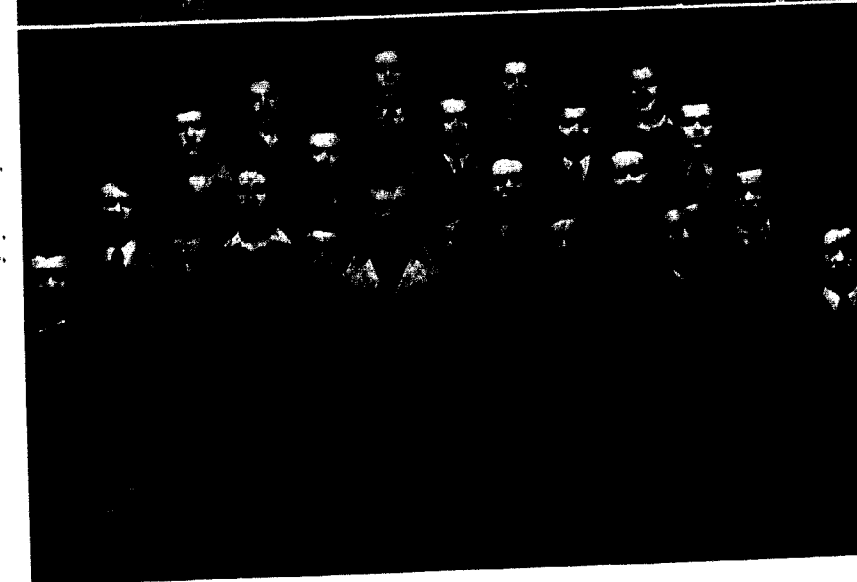

V-1

For those students interested in and qualified for naval training, the Navy offers three reserves at William Jewell College. The first and elementary one is called V-1. The boys enrolled in this reserve are freshmen and sophomores between the ages of 17 and 20. From V-1 the boys may be transferred at the end of their sophomore year into either V-5, the naval aviation reserve, or V-7, the midshipmen reserve. If the enrollees do not meet the

requirements for transfer, they will be subject to call to active duty at the end of their sophomore year. This reserve has offered opportunities to boys half-way through their senior year in high school to enter a reserve and also college in the middle of the year and thereby to continue their education for a slightly longer period than might otherwise be afforded them. The enlistees in the V-1 reserve must pass a rigid physical and mental examination.



First row: Payne, Shornick, Hubbard, Brazelton, Bibens. Second row: Hyder, Baker, Dowd, Giesse, Burkhardt, Coach Godfriaux. Third row: Yates, Trachsel, Newport, McGill.

### J-Club

This year when so many of William Jewell's boys are on greater battlefields fighting for home, for alma mater, and for country, the contests of strength and athletic ability on the campus have taken on a new importance. The members of the J-Club who have won athletic letters for themselves and honor for their college on the football field, or basketball court, symbolize our armed men who are earning personal distinction and national victory on the fields of battle. As the boys in jungle fox-holes fight on with no thought of giving up, so those on the William Jewell playing fields never admit defeat from the beginning to the end, keeping the spirit, which is characteristic of all Jewell students, throughout every contest.

Under Dick Giesse, president, the J-Club presented this year, as they did last, a dramatic production during the winter term. The William Jewell Players joined forces with the J-Club to stage the musical revue, "Curtain at Eight-Fifteen."

The other officers of the club this year were vice-president, Dick Hyder; secretary-treasurer, Bob Baker; and historian, Bill Cunningham. Eleven new men have received letters, have sacrificed their hair to the cause of athletics in the traditional initiation of this organization, and been admitted to the membership since last September.

Eleven old names remained on the roll from last year. The members are:

- |                  |                 |
|------------------|-----------------|
| Jim Agee         | Harold Heagerty |
| Bob Baker        | Ray Henry       |
| David Bibens     | Estil Hubbard   |
| Marion Boswell   | Dick Hyder      |
| Joe Brandom      | Jack Newport    |
| Howard Brazelton | John Payne      |
| Carl Burkhardt   | Bob Shornick    |
| Bill Cunningham  | Howard Skeen    |
| Jim Dowd         | Stanley Thomas  |
| Tony Gargotta    | Jim Trachsel    |
| Dick Giesse      | J. W. Yates     |

During the year several of the J-Club boys have transferred from the college team to the team of the United States where the fighting spirit of Jewell will bring a greater triumph than before perhaps in the history of the world. Because of the need for great numbers of trained men, new significance has been attached to the physical preparation of the youth of America this year. The J-Club represents the highest attainment in that field at William Jewell. However, not only have they made excellent preparation physically but also they have gained a mental attitude that will see them triumphantly through greater battles. The spirit of the William Jewell teams will characterize the American team and the glorious victory which is so vitally important to each individual.

### For Faith . . .

*It is said that college students are irreligious . . . that they never sit in church . . . But the Christian associations of William Jewell are the proof that modern American students have faith . . . faith in their ideals, their nation, and their God.*

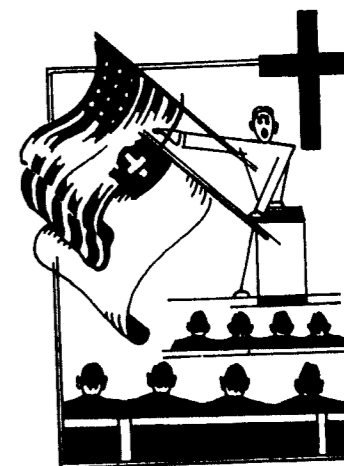

### Gamma Beta Nu

Priorities have been placed on many things but religion is the one essential commodity available to all, without exception. The religious program on our campus this past year was one especially planned to meet the war-time needs of all the students. The morning prayer meetings were moments of jeweled inspiration. The Christmas vesper service by the music department made one aware of the true Christmas spirit that pervaded the campus those days before the holiday. As the religious organizations on the Hill have been challenged to "Go ye therefore into all the world and preach the gospel to every creature," the thoughts of each student on this Christian campus have been turned to the greater task that is set before them.

In 1931 there came the realization that the wives of the ministerial students had much in common and that a social organization in which they could develop their friendships and promote their common interests would be valuable. So Elsie Whitwer organized Gamma Beta Nu. Since that time members of Gamma Beta Nu have met regularly to discuss topics of interest to the group. They function first as a religious organization and then as a social group. They are the women behind many of the leaders of our campus, and Jewell is proud of them.

Mrs. F. M. Derwacter is sponsor of the group; Mrs. Allen S. Cutts is an honorary member, and Mrs. Lawrence Cleland is an alumni member. Officers are: *President*, Mrs. Kermit Ecklebarger, *vice-president*, Mrs. Clifford Nuss, *secretary-treasurer*, Mrs. William Burkey, *historian*, Mrs. Lawrence Holzschuh.

First row: Mrs. Derwacter, D. Rainwater, M. Ellick, Stanley, Holzschuh, Burkey, Boyd, Mrs. Cleland. Second row: Beebe, Connerly, Swaffer, Ralls, Self, Sherer, Stigers. Third row: Bedard, Osborn, Wooderson, Gates, McKeeman, Coyle. Fourth row: Ecklebarger, Herrick, Nuss, Psalmonds, Ballenger.

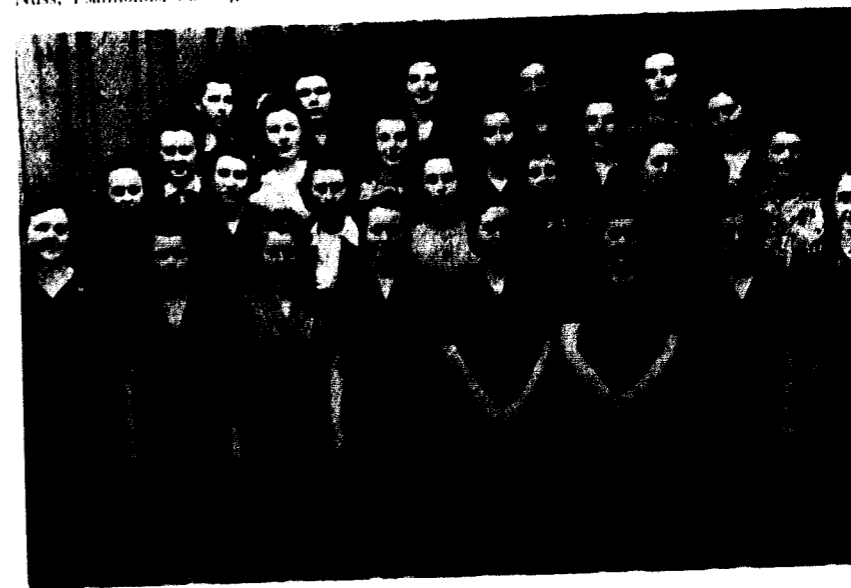

it's brawny farm boys on top of haystacks

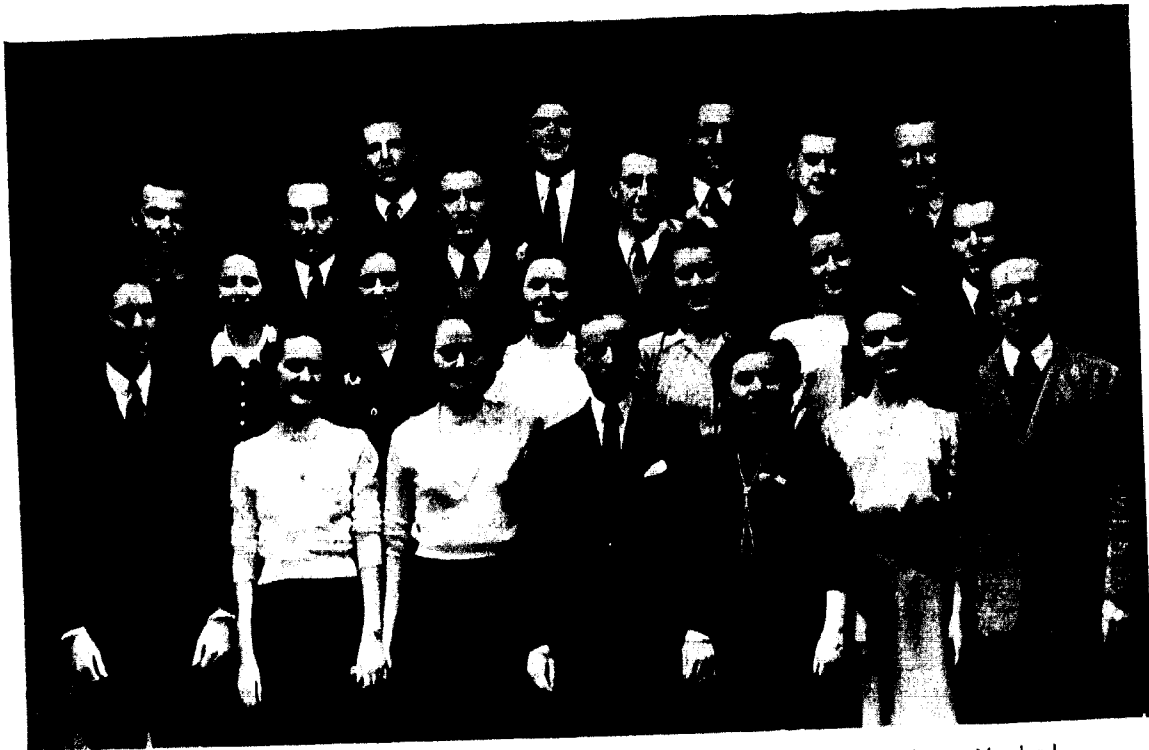

Front row: Dodgson, Savacool, Horn, Jones, Probst, Applewhite, R. Newport. Second row: Moreland, Psalmonds, Casebolt, McGinty, Taylor, Sanders. Third row: Disharoon, Hayes, Stertz, Taylor, Elmore, Whiteaker. Fourth row: J. Newport, Baker, Giesse.

### Baptist Student Union

Thousands of college students have left their classrooms, some of them never to return, to form the leadership which is so necessary in the present emergency. America is calling for men who can stand the test when the going is rough. It is the belief of the Baptist Student Union that a most vital step in the development of such a character is the establishment of a firm connecting link between the student and his local church.

America was founded by men who had the ideals which we are fighting to preserve at the present time. The freedom to worship and serve God as we wish is a privilege that we take for granted. We are made to realize just how important this freedom is when we are faced with such a crisis as the present one. We are forced to conclude that spiritual stability in times of conflict is an essential factor in an integrated, controlled personality.

The William Jewell B.S.U. functions through an executive council and has as its aim the fostering of a wholesome and full Christian life. The student is vitally interested in the development of this phase of his life and through B.S.U.'s varied program he can find an opportunity for spiritual growth. A few of the activities promoted by the local B.S.U. are as follows: daily morning prayer

meetings; the prayer-mate movement in which over fifty students participate; the state B.S.U. Convention for inspiration and instruction; join-the-church-Sunday; student evangelistic week; co-operative mission week; B.S.U. spring banquet; Ridgecrest assembly in North Carolina at which this campus is always well represented; a program of enlistment for Sunday School, Training Union, and Y.W.A.

B.S.U. Council members are: *president*, Russell Newport; *first vice-president*, J. C. Sanders; *second vice-president*, Charles A. Jones; *assistant*, Vervia Probst; *third vice-president*, Betty Joe Horn; *secretary*, Jack Disharoon; *treasurer*, Jack W. Newport; *assistants*, Stanley Dodgson, Elizabeth Moreland; *Sunday School representative*, Elizabeth Casebolt; *Training Union representative*, Harriet Groesbeck; *Y.W.A. representative*, Martha H. McGinty; *Epsilon Omega Pi*, Marjorie Psalmonds; *trip representative*, Vernon Elmore; *chorister*, Robert Baker; *pianist*, Mary K. Green; *reporter*, Dick Giesse; *All-Night Prayer-Meeting rep.*, Charlotte Applewhite; *Morning Prayer-Meeting rep.*, Eldred Taylor; *Prayer-Mate rep.*, George Hays, Iola McClellan; *W.J.C.A. rep.*, Kermit Whiteaker; *Magazine rep.*, Jim Stertz; *Poster rep.*, Marjorie Taylor; *Mission rep.*, Lorena Savacool; *Faculty Advisor*, Miss Ruth Lindsey, Prof. Lawrence Cleland.

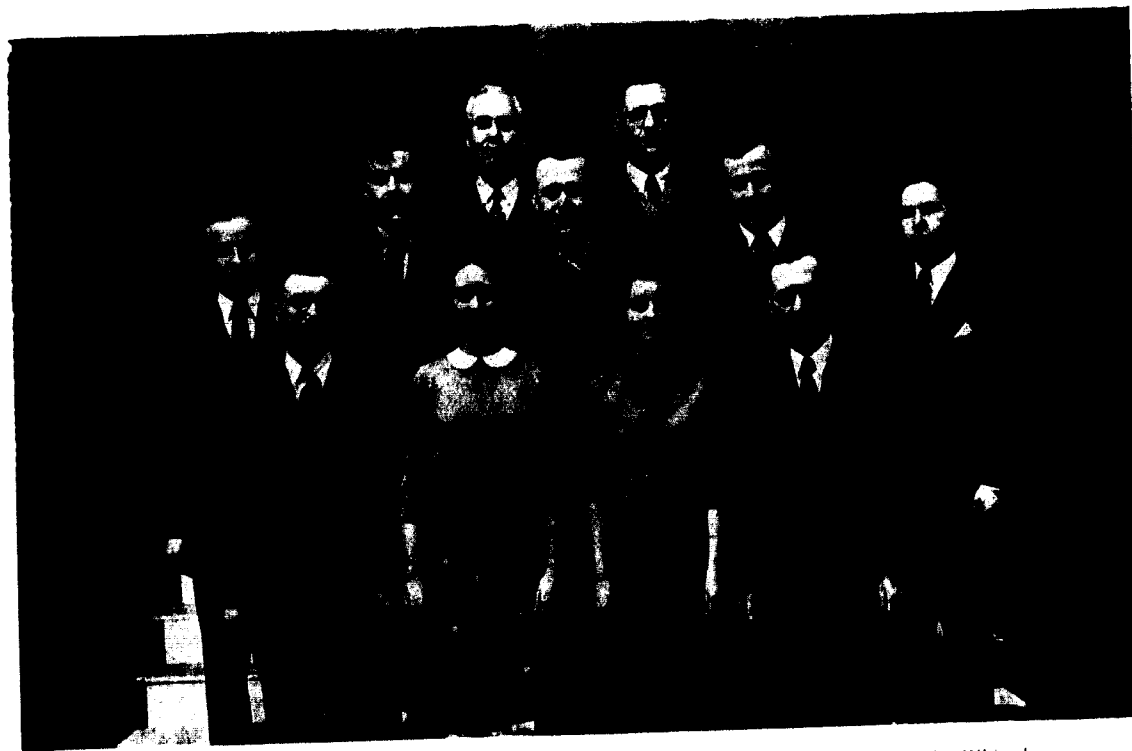

Front row: Dr. Hester, Conrad, Hofer, Dr. Derwacter. Second row: Jones, Burkhardt, Whiteaker, Landers, Bedard. Third row: Prof. Van Dyke, Giesse.

### William Jewell Christian Association

One of the oldest organizations on the campus, the William Jewell Christian Association, functioned this year as a Christian militant group on a cadet-studded campus.

William Jewell's Naval cadets were entertained twice under the auspices of the William Jewell Christian Association at a prodigious "Grimmore" Circus during the winter term and at an even more successful Spring party. W.J.C.A. is not just a social organization, however. It also ministers to the I.O.O.F. Home of Missouri, the Clay County Jail in Liberty, and to several missions in Kansas City and Liberty.

The annual World Student Service Fund Drive this year was promoted with unusual vigor and the results were the most gratifying in the history of the organization. Jewell's students responded in a gracious manner, immediately

recognizing the importance of educating worthy students in this critical period.

At the outset the William Jewell Christian Association was formed to coordinate the existing religious activities on the campus, to promote co-operation and prevent overlapping, and to foster the religious life of the student body.

The Association has lived up to every expectation this year. It has been an active organization and its many endeavors have made a Christian impression that will never be obliterated from the minds of the entire student body.

Officers for the past year have been: *president*, Kermit Whiteaker; *secretary-treasurer*, Jean Conrad; *Church Relations chairman*, Camille Bedard; *Deputations chairman*, Clay Landers; *Student Assemblies chairman*, Richard Giesse; *Devotional chairman*, Carl Burkhardt; *Student Service Fund chairman*, Charles A. Jones; *News Letter reporter*, Charles Smith; *reporter*, Romalee Hofer; *faculty advisors*, Dr. H. I. Hester, Dr. M. F. Derwacter, Prof. C. O. Van Dyke, Miss Ruth McDaniels.



First row: Savacool, Ringo, Hayes, Hofer, Horn, Meyer, McGinty, Applewhite. Second row: Welker, Keirse, Payne, Endow, Well, Bbems, Hofer, Crook, Ponder, Clarke. Third row: Hunt, Albertson, Herbst, Person, Bedard, Jones, Conrad, Herget, Thorming, Jones, Closser. Fourth row: Brewer, Creason, Schweer, Teel, Crouch, Burton, Darling, Waltz, Welden. Fifth row: North, Mansur, Morrison, Harmon, Smart, Osborn, Connerly, Jaeger, Brockhouse, Prince, Psalmonds. Sixth row: Barnes, Taylor, Parrott, Mayse, Glancy, Sill, Jaeger, Hornsby, Sprague, Sloan.

### Young Women's Auxiliary

One of the largest and most active organizations on the campus in recent years has been the Young Women's Auxiliary, a Christian organization of the highest order.

The aim of Y.W.A. is to instill in every girl compassion for mankind and an active desire to serve the needs of the missionary fields, not only now and here, but throughout her life and wherever her influence may be. With each activity we have attempted stronger realization of conditions as they are and our potential value. Cultivating knowledge and love of Christ as our impetus in accomplishing our part, we are seeking to train for maximum Christianity.

Every girl at William Jewell is a potential member of Y.W.A. and the enrollment this year was one hundred and two. Highlights of the year were the mission study course and various outstanding services with inspiring speakers from this and other cities. Under the able leadership of Martha McGinty as president and Charlotte Applewhite as program chairman, the women of

William Jewell were privileged to take part in an inspirational program which led the way toward a fuller Christian spirit on our campus.

Perhaps one of the outstanding social events of the year was the Sweetheart Banquet at the Baptist church where the life of Ann Hasseltine Judson was dramatized. The Valentine theme was attractively carried out in the decorations as well as in the menu and the program.

The Young Women's Auxiliary meets twice a month, once on a Thursday evening, and again on a Sunday afternoon. Throughout the year there has been a warm response to these meetings which encouraged the members to believe that they will have been a Standard Y.W.A. before the year's end.

Officers are: *president*, Martha McGinty; *vice-president*, Everly Hayes; *secretary*, Opal Hofer; *treasurer*, Sybil Harris; *program chairman*, Charlotte Applewhite; *devotional chairman*, Betty Jo Horn; *music chairman*, Elizabeth Moreland; *social chairman*, Shirley Rae Myers; *personal service chairman*, Vervia Probst; *mission study chairman*, Lenore Waltz; *literature chairman*, Iola McClellan.

In 1938 sixteen girls, each of whom was doing Christian work, banded together with a fourfold purpose — spiritual, mental, physical, and social development. There are now thirty-four members of this society.

Bi-monthly programs are presented which will inspire the girls and help each in her particular field. Prominent speakers representing the various fields of Christian work are heard during the

year, and several meetings are of entirely social nature.

Mrs. George McWilliams is sponsor for the group which has as its colors blue for loyalty and white for purity, and their flower is the white rose. The motto is, "If a man purge himself from these, he shall be a vessel unto honour, sanctified, and meet for the master's use, and prepared unto every good work."

### Epsilon Omega Pi



Front row: Ponder, Payne, Stanley, Beebe, Meyer, Jaeger, Jaeger, Duncan. Second row: Bedard, Savacool, Glancy, Stokes, Harris, Hayes, Sherer. Third row: Moreland, Osborn, Hunt, Mayse, Welden, Horn, Casebolt. Fourth row: Connerly, Tremain, Closser, Sprague, Harris, McGinty, Psalmonds, Taylor, Sill, Jones.

Front row: Brewer, Welden, Casebolt, Closser, E. Duncan. Back row: Jones, K. Duncan, Whiteaker.

### Calvary Club



In January, 1943, a group of students from Calvary Baptist Church, 39th and Baltimore, Kansas City, decided that a chartered organization was necessary to promulgate effectively the aims and desires of those students from Calvary Church. Accordingly a meeting was instigated and a list of aims drawn up, chief of which was to inspire all prospective college students in Calvary Church to matriculate in William Jewell. It was decided that while the Calvary Club was to be a social organization, this phase of its activities was to be

secondary, and primary importance was to be given to service for William Jewell . . . exerting all possible influence upon any pre-college age person who is endeavoring to select an adequate college. The motto: Verbum Sapienti Satis Est. (A word to the wise is sufficient.)

The officers are: *president*, Kenneth Duncan; *vice-president*, Lorraine Welden; *treasurer*, Kermit Whiteaker; *secretary*, Elizabeth Casebolt; *historian*, Charles Jones.

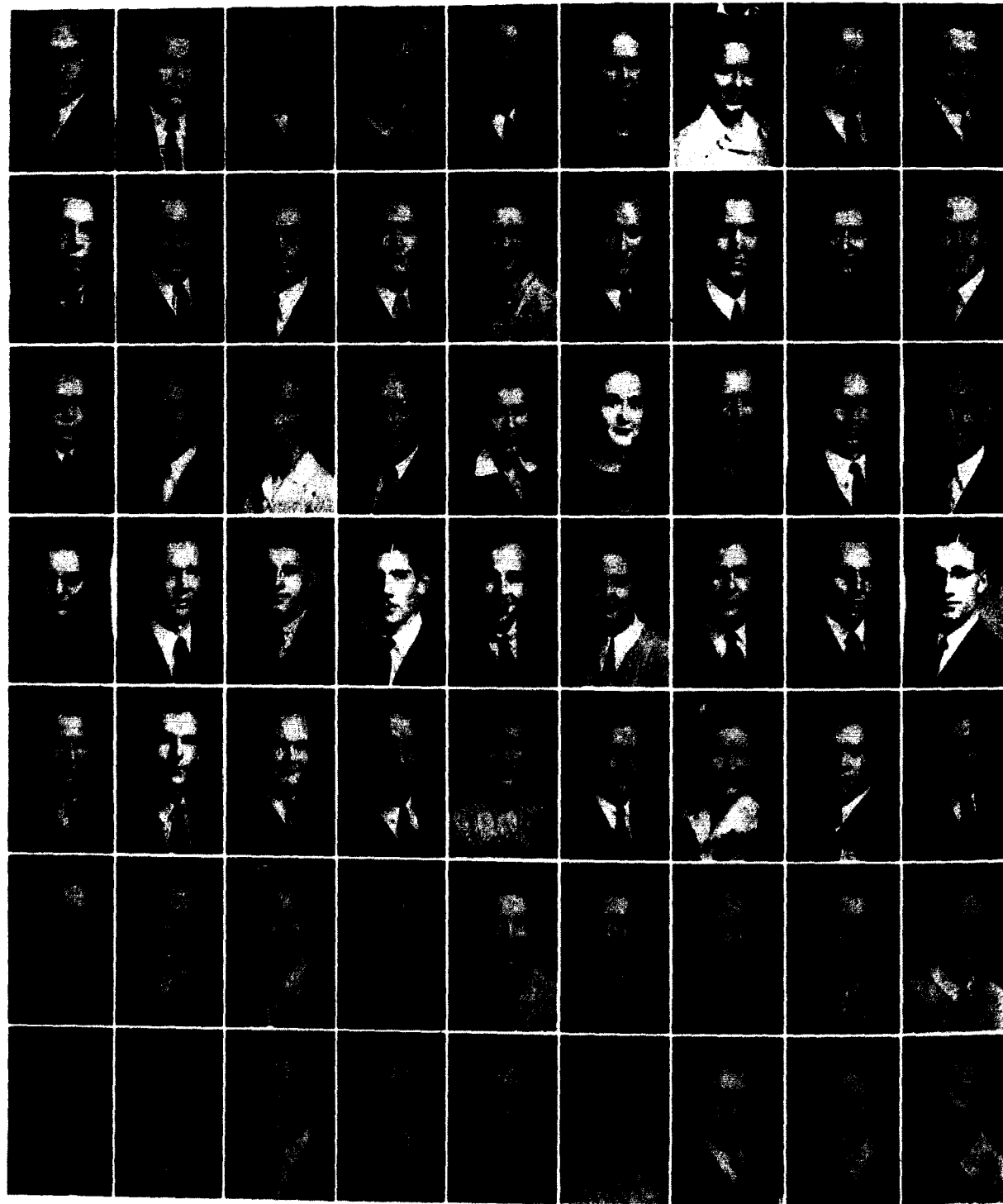

Ballenger	Barlow	C. Bedard	J. Bedard	Beebe	M. Beebe	Botts	Boyd	Burkey
Cooper	Coyle	Currier	Day	Diehl	Dinkens	Dodgson	F. Duncan	K. Duncan
C. Graham	J. Graham	Groesbeck	Hall	A. Harris	S. Harris	E. Hayes	G. Hayes	Herrick
Jaeger	Jennings	Jewell	Johns	C. Jones	M. Jones	Landers	Lindsey	McBain
Murrell	Myers	Nesbitt	C. Nuss	L. Nuss	J. Osborn	N. Osborn	Overton	Paddelty
Savacool	Self	H. Sherer	R. Sherer	Sill	Simon	Smith	Speaker	Sprague
Swaffer	Swaffer	Swafford	Talbot	Tatom	A. Taylor	E. Taylor	M. Taylor	Tremain

### The Ministerial Association

The Ministerial Association consists of those students who have dedicated their lives to definite Christian service. This organization meets each Tuesday afternoon in the Philomathic Hall where programs of both inspiration and information are

presented by the members and by guest speakers.

Approximately thirty-five of the students are pastors of churches. Some travel as many as 400 miles each week-end. Other students serve as Directors of Religious Education, teachers in Mission Sunday Schools, and in various other capacities.

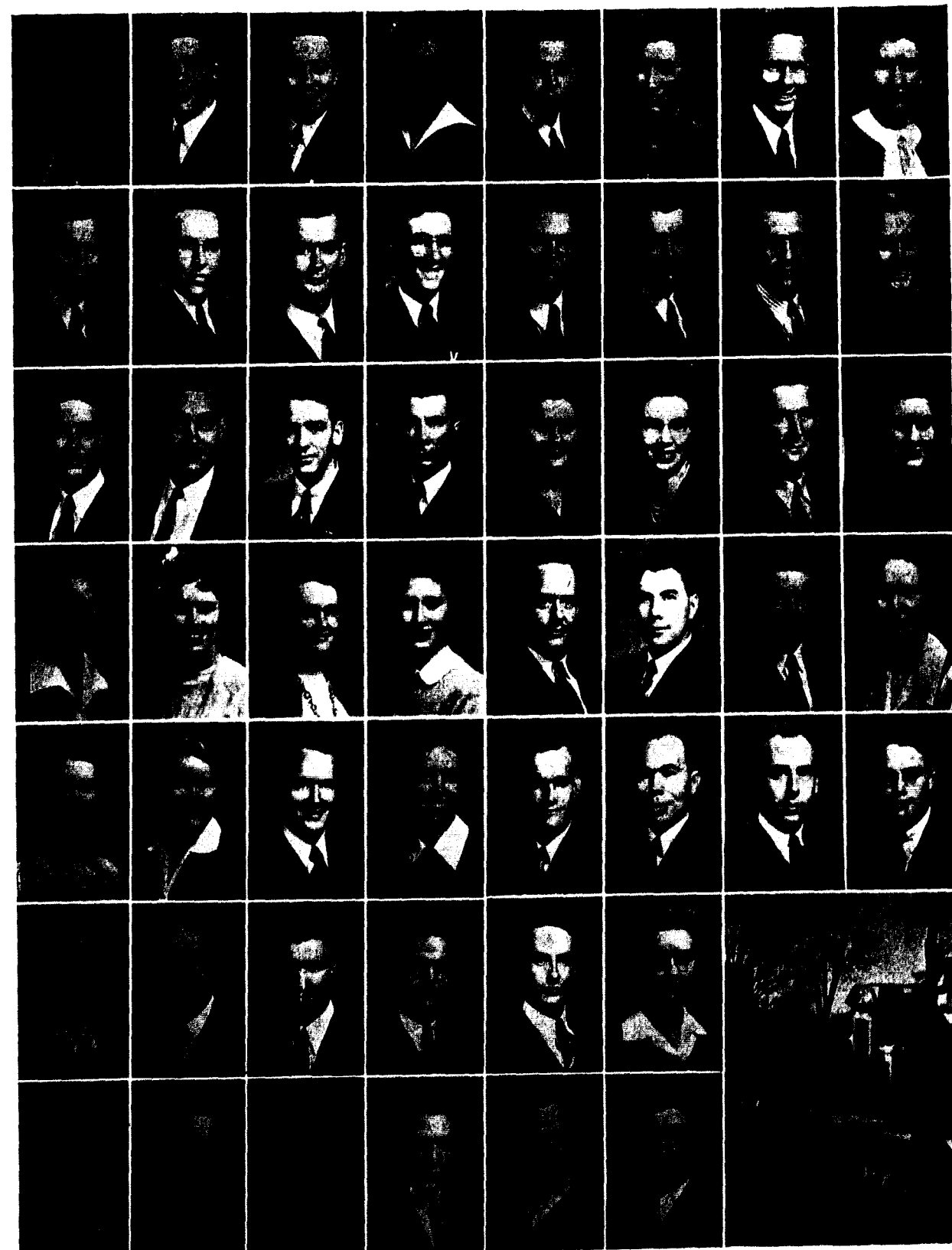

E. Burkey	Burkhardt	Carroll	Casebolt	Chandler	Closser	B. Connerly	E. Connerly
Ecklebarger	Ellick	Elmore	Farmer	Gates	Geisinger	Giesse	Glancy
Hink	Holman	Hause	Holzschuh	Horn	D. Hunt	M. Hunt	Jaeger
McClellan	McGinty	Mayse	Meyer	Michaels	Moncrief	Moore	Moreland
Payne	Ponder	G. Psalmonds	M. Psalmonds	Rainwater	Radywonuk	Reagan	Rusk
A. Stanley	Stanley	Stertz	Stevenson	Stigers	Stokes		
Vaughn	Walker	Welden	Wey	Whiteaker	Wooderson		

## For Fame

Membership to honorary organizations symbolizes that first step up the ladder to fame. Fame is not all in headlines . . . Fame must be found in acts and deeds and sincerity . . . not in mere words . . . In Jewell there are men and women who not only make hilltop headlines but also make real the standards and the beliefs which are the true characteristics of fame . . . at Jewell . . . at home . . . and in the world.

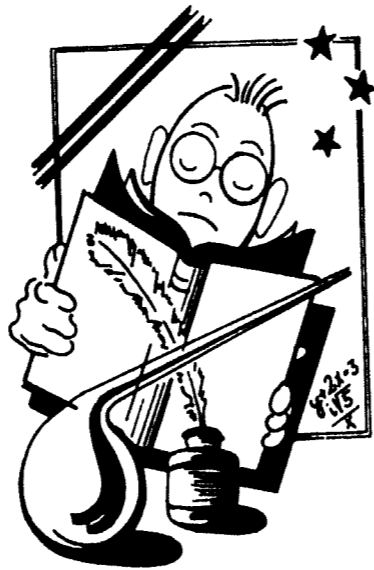

## The Chess Club

Perhaps the war drums stirred up this new wide interest in the martial game of chess at William Jewell this year. "Animosity reduced to silence" filled many hours of attack and defense over the chess board. President Jerry Jones and Secretary Nicholas Housley developed a tournament which was climaxed by a replaying on the gym floor of the final game of the tournament on a twenty-four feet by twenty-four feet square board with human chess men. Ruth Sword in

black formal and Martha McGinty in white formal were the respective queens. The defeated queen presented a chess book to the winner of the tournament, Mr. Housley, and also to the runner-up, Mr. Dick Heilbron.

The interest in chess has warranted the addition of a monthly chess magazine to the library racks.

Faculty members are Prof. Duce, Prof. Harvey, Miss Hansen, and Mr. Prince. Associate members are the Rev. McGee, Rev. Bemiss and Mr. Robert Turpin.

Mr. Prince, Prof. Duce, Harrison, Bruce, Hobbs, Durham Lee, Housley, Heilbron, Rev. McGee, DeLange, Jones

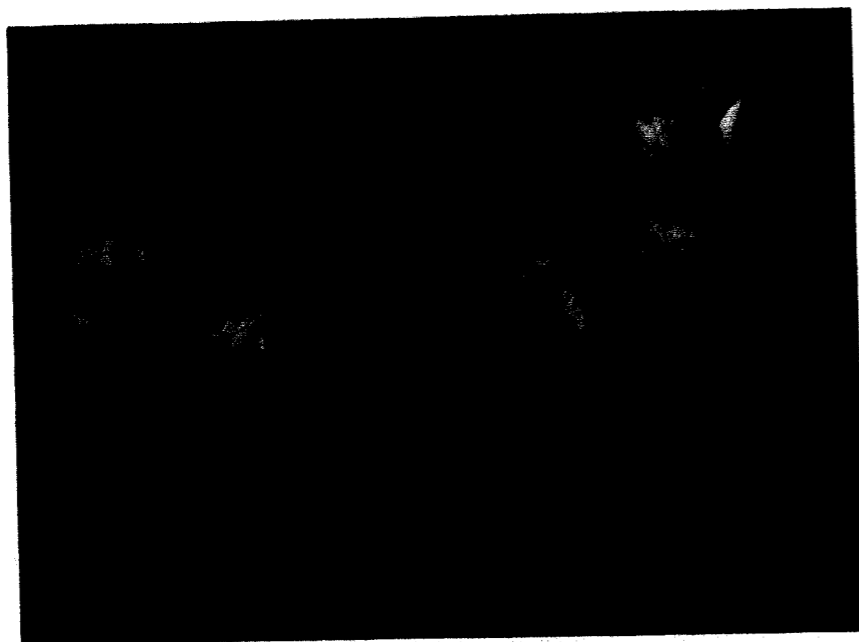

Upholding one of the highest ideals of our nation, these men and women leave our campus imbued with an appreciation of racial idealism. Pi Gamma Mu strives to introduce to the student a scientific outlook on the problems concerning the social fields. It has seriously promoted a desire to further the cause of sociology through advanced study in that field.

The Missouri Epsilon Chapter of Pi Gamma Mu, a national Social Science Society, was estab-

lished on our campus in 1939. To meet the requirements for membership, a student must have completed five terms of social science with an average grade of B or better, and must be of good, moral standing. With the motto "Ye shall know the truth and the truth shall make you free" as a guide, Jean Conrad, president, Charlotte Applewhite, vice-president, Bob Farrar, secretary-treasurer, and Prof. C. O. Van Dyke, sponsor, led the group in their studies.

## Pi Gamma Mu

Front row: Conrad, Applewhite, Bedard, Yates, Haggard, Jones, Probst  
Back row: Sanders, Prof. Van Dyke, Harris, Jaeger, Prince, Newport, Farrar



Front row: Petty, Applewhite, Bealle, Probst, Jones  
Second row: Prof. Pugh, Newport, Hink, Farrar, Shornick, Bibens  
Third row: Stevenson, Herrick, Rainwater



## Zeta Kappa Epsilon

Zeta Kappa Epsilon is a honorary history society. It was established on the Jewell campus four years ago, being organized in April, 1939. It has been under the able sponsorship of Dr. U. R. Pugh, history professor.

Membership in this society requires a student to have a particular interest in the field of history. Also he must have twenty term hours of history with an average grade of B or above.

Meetings are held every month in which the students have discussions or enjoy hearing outside speakers. In this way many members have been able to obtain a better insight into and a better understanding of the importance of history in the study of world situations.

Officers for the year 1942-43 were: president, Robert Farrar; secretary, Charlotte Applewhite.

There are many who aspire to great heights of honor and glory, but few are chosen to wear the gold shield of Panaegis. This shield on which is engraved the image of a Grecian woman and on which is inscribed the word, Panaegis, signifies those qualities belonging to womanhood of the highest type. Audrey Adams, Beverly Amery,

Charlotte Applewhite, Jean Conrad, Barbara Jones, and Martha McGinty were named by the faculty as those senior girls who best personify the characteristics of leadership, personality, scholarship, and character. Within the hearts of the members of Panaegis is found the true William Jewell spirit . . . the true American spirit.

### Panaegis

Miss Rice, C. Applewhite, M. McGinty, A. Adams, J. Conrad, B. Jones

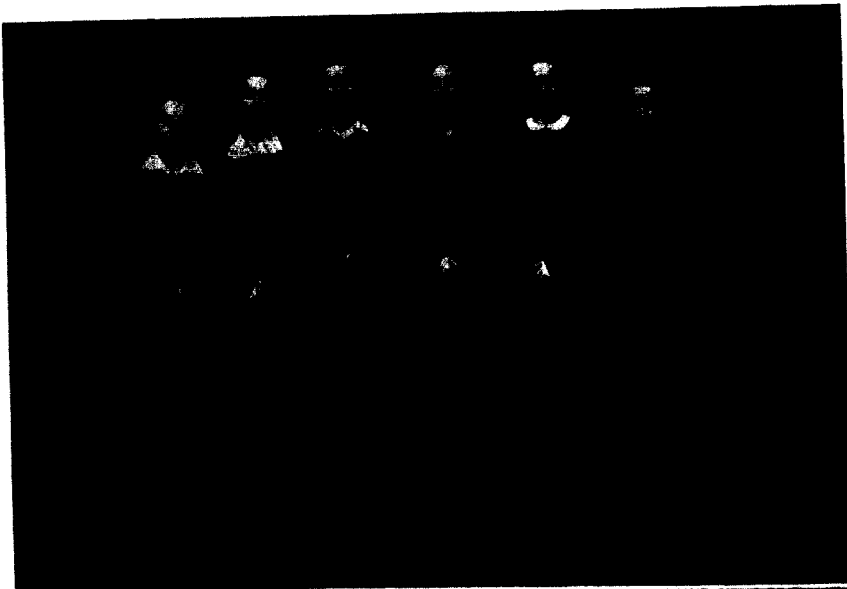

B. Shornick, B. Farrar, V. Elmore, H. Grassick, R. Newport, D. Bibens

### Aeons

The gold crossed keys are the emblem of the Aeons, an order for those of the highest purpose, ideals, and aims. It is composed of six senior men who now serve the best interests of William Jewell and who show promises of giving to their country even greater service in the future. The men rewarded with membership in the Aeons are David

Bibens, Vernon Elmore, Bob Farrar, Harry Grassick, Russell Newport, and Bob Shornick. These are men who are recognized for their true spirit, high ideals, and excellent scholarship. Individuals are remembered then forgotten, but the qualities of an Aeon remain forever in the eyes of posterity.

In a world at war as well as in a peace-time world, self-expression is fundamental in the building of human character. The members of Sigma Tau Delta, honorary writer's fraternity, find in creative writing an outlet for the thoughts of American youth.

Membership requirements are a year of English and a definite interest shown in writing. Each prospective member is asked to submit a manuscript of original prose or poetry. From these,

selections are made on a basis of originality, sincerity, design, and truth.

Sigma Tau Delta has as its purpose, excellence in the art of using exclusive terms, and the promotion of the reading of the classics, both old and new. Besides the active members, Miss Hansen, Prof. and Mrs. Harvey, Miss Rice, and Prof. and Mrs. Walker are active.

The officers are: *president, David Bibens; vice-president, Jean Conrad; secretary-treasurer, Carolyn Bealle.*

### Sigma Tau Delta

Front row: Probst, Rice, McKim, Conrad  
Second row: Adams, Harris, Sword, Bealle  
Third row: Bibens, Baker, Dodgson

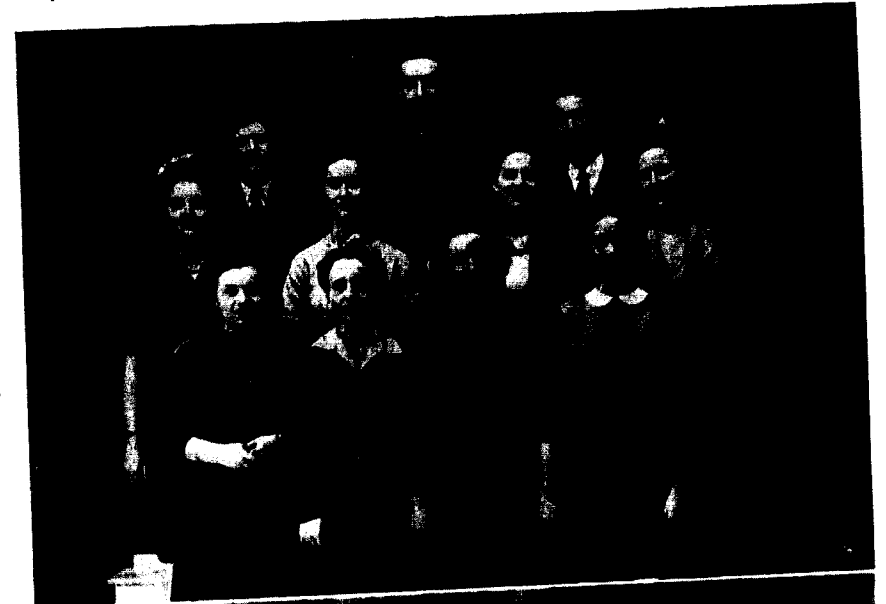

Front row: Miss Rice, Prince, Bealle, Conrad, Probst  
Second row: Bedard, Sanders, Stertz, Newport

### Alpha Psi Omega

Just as self-expression through creative writing is fundamental, so also is self-expression through dramatic art, both in the portrayal and the building of character.

Because the student must have a B average in his studies as well as two hundred hours to his credit in the production of a play, Alpha Psi Omega is both a scholastic and a dramatic fraternity.

Beta Pi cast of this national organization has done much to train students in the art of acting and in stage technique. In keeping with the theatre, Alpha Psi has as its colors moonlight blue and amber.

Officers for the past year have been: *cast stage-manager, Jean Conrad; cast business manager, Camille Bedard; cast director, Miss Virginia D. Rice.*

. . . . . and in glass-brick mansions . . . . .

Sigma Pi Sigma is a national honorary physics fraternity. Its purpose is to further interest in the field of physics and to combine the talents of those who are particularly adept in this line of study.

Sigma Pi Sigma was founded at Davidson College, Davidson, North Carolina, in 1921. Many chapters have been rapidly promoted since that time. This chapter was chartered at William

Jewell on May 20th, 1930. Students must have completed four terms of college physics with an average grade of B or better to be eligible. He must also have proved his desire for furthering the progress of physics through continued study. This organization has proved valuable in contributing to various science fairs during the past few years.

Officers for this year have been: *president*, Marie Summers; *secretary-treasurer*, Lyn Crowley.



Luginbuhl, Miller, Summers, Crowley, Prof. Jones, Morrow, Prof. Davis

## Sigma Pi Sigma



Front row: Kleinschmidt, Trachsel, Endow, Sprague, Trachsel, Curau  
Second row: Charles, Benjamin, Prof. Duerkson, Prof. Godfriaux, Duncan, White.

## Theta Chi Delta

Theta Chi Delta is a national honorary chemistry fraternity. To be admitted into this society, a student must have completed five terms of chemistry with an average of B or better. This organization was formerly known as the "Khem Club" and was only a local group. It affiliated with this national fraternity in the year 1931.

The main purpose of the society is to arouse interest in the study of chemistry and to stimulate enough interest in it to encourage graduate work

in this field. Enthusiasm is aroused at meetings wherein students actively participate. Occasionally the members are privileged with outside speakers.

Jewell is proud that Coach Godfriaux has been elected the Grand Sec.-Treas. of Theta Chi Delta.

Officers for the year 1942-43 were: *president*, James Duncan; *vice-president*, Paul Curau; *secretary*, Carrie Sprague; *treasurer*, Donald Charles; *reporter*, Don Benjamin.



Front row: Zent, Spizzirri, Grassick, Dodgson, Jenkins  
Second row: Adams, Smith, Fry, Heilbron, Ehlers

## Pi Kappa Delta

Excellence in self-expression through debate, oratory, extemporaneous and after-dinner speaking is the basis for membership in Pi Kappa Delta.

All the forensic activities of William Jewell College since 1921 have emanated from the Delta Chapter of Pi Kappa Delta. Before that time forensic activities had centered around the two historic literary societies, the Senior Philomathic Literary Society founded in 1853 and the Senior Excelsior Literary Society founded in 1857.

Pi Kappa Delta is the largest forensic organization in America. It holds national tournaments biennially and nine provincial tournaments between each national tournament. It will be recalled that

at the last national tournament held at Minneapolis in the spring of 1942 Charles J. Smith and James J. Jenkins together with men of debate teams from three other schools received the highest rating at the national tournaments. This year the provincial tournament for Iowa and Missouri which was to have been held at the Elms Hotel in Excelsior Springs was canceled by P. Caspar Harvey, provincial governor, after he had taken a vote from the colleges involved. Travel conditions precluded the tournament. Pi Kappa Delta has four degrees, each of which represents certain forensic attainments, the highest being the degree of special distinction entitling the member to wear the key of Pi Kappa Delta jeweled with a diamond. Three students in this year's student body have obtained this highest distinction, Charles J. Smith, James J. Jenkins, and Audrey Adams.



Front row: Heilbron, Fry, Adams, Ehlers, Jenkins.  
Back row: Smith, Grassick, Spizzirri, Zeni, Dodgson

## Forensics

The way of life for which the united nations are fighting is personified in no small way by the freedom of speech and thought which is cultivated in college forensic programs. For that reason it had been hoped by the forensic students at William Jewell and by the coach, Mr. Joe S. Amery, Jr., and director of forensics, Prof. P. Caspar Harvey, that at least a modified program could be carried on this year. The college was fortunate in that not only the national co-champion debate team of 1942 returned but also a most promising group of other former college debaters and high school forensic students. However, the rationing of travel and the loss of participating students at other institutions greatly curbed all forensic activities not only in this area but over all the country.

In November the William Jewell Forensic Group did hold their annual invitational pre-season tournament. Fifteen colleges and universities from Kansas, Nebraska, and Missouri participated. The tournament was non-elimination in character and each team participated in four debates. Of the more than thirty-five teams present only three were

undefeated. Miss Pauline Ehlers and Miss Barbara Fry of William Jewell composed one of these.

Most of the annual tournaments which William Jewell has attended in the past were canceled this year. However, the speech department of Baylor University, Waco, Texas, did hold their annual tournament. It was attended by schools from seven states. Jim Jenkins, Charles Smith, and Richard Heilbron participated in both the debate division and the extemporaneous speaking and after-dinner speaking divisions. The three men composed a three-man-team and were not eliminated until the semi-finals. Charles Smith placed second in after-dinner speaking.

Participating on the debate squad this year were several new debaters who have had outstanding records in high school competition. Among these students were Fred Zeni of Du Quoin, Illinois, who has consistently placed at the top in Illinois forensics, and Miss Barbara Fry of Plattsburg, Missouri, and Miss Pauline Ehlers of Concordia, Missouri, both of whom have done outstanding work in high school competition. It is hoped that it will be possible next year for these and other forensic students who will be back in school to continue in the forensic field.

## Alpha Phi Omega

Having as its aim the fulfillment of the highest ideals for which our nation stands, Alpha Phi Omega, the only national service fraternity in existence, has because of its many services to the college become a very vital organization on the campus. It was first organized in 1925 at Lafayette College for young men who have been affiliated with Boy Scouts of America. It was organized at William Jewell in 1934 and, because of its wide appeal to the youth of America, it has grown more swiftly than any other organization bearing a Greek letter name.

Alpha Phi Omega has for its purpose the assembling of college men in the fellowship of the scout oath and laws, to develop friendship, and to promote service to humanity. The fields of service include the student body and faculty, youth and the community, members of the fraternity, and the nation.

One of the active and more spirited organizations on the campus, one cannot claim Alpha Phi Omega to be a service fraternity in name only. It has rendered to the student body some of the most valuable services of the year. Early in the year A.P.O. provided an information desk to aid Jewell's new students in becoming orientated

to their new surroundings. All buildings on the campus were inspected for fire hazards. On Homecoming Day, A.P.O. sponsored the election of the Homecoming Queen by the sale of war stamps. Then, taking an active part in the national campaign for the sale of war bonds and stamps, this fraternity organized stamp peddlers to aid in the furthering of this cause. When Jewell's first son was killed in action, a memorial service was conducted and a case built beneath the flagpole to contain a written memorial. Until the advent of the Naval Preflight Schools, members of A.P.O. raised and lowered the flag each day. A blood-typing campaign brought each member of the student body to the laboratory to be typed so that his blood type might be kept in permanent college records. During the last term A.P.O. provided the means whereby each student could be fingerprinted both for his own personal information and for the Federal Bureau of Investigation files. In connection with these various campaigns chapel programs were conducted to introduce the plans.

Armand Spizzirri served as president for the year 1942-43. J. C. Sanders and Jim Broadus were vice-presidents; Bob Farrar and Jack Newport were secretaries; and Russell Newport and Bob Rusk were treasurers.

Front row: Lowe, Newport, Broadus, Disharoon, B. Rusk, Scott. Second row: Sanders, Dr. Gier, Schnelle, Harrison, D. Rusk, Spizzirri, Farrar. Third row: Trues, Myall, Tucker, Coleman, Newport. Fourth row: Chapman, Porter, Weaver.



## William Jewell Players

One of the greatest demands of a people under stress, working harder, fighting more wholeheartedly, living more economically than this generation has ever done before, is the demand for entertainment. After long hours at strenuous tasks great crowds fill the movies and theaters of our country every evening seeking entertainment and relaxation.

On college campuses during war years special emphasis is placed on studying, on hurrying through school, on finishing as much work as possible in as little time. The provision of entertainment for the student body as well as for the community is a responsibility that rests with considerable force here on the William Jewell Players because other than it, there are few opportunities for relaxation except the movies. It is of great importance that the entertainment be of a morale building and trouble relieving nature when the minds and hearts of the audience are so heavily burdened.

This year the William Jewell Players began the season with a comedy with no other purpose than the complete relaxation of the spectators which purpose it accomplished splendidly. It was called "Dulcy" and written by Kaufman and Connelly. The cast included:

Audrey Adams	Dulcinea
Jim Meade	Tom Sterrett
Jack Barsness	Gordon Smith
Eleanore Sloan	Angela Forbes
Phil Jankus	Vincent Leach
Nelson Reagan	Schuyler Van Dyke
Charlotte Nelson	Mrs. Forbes
John Truex	C. Roger Forbes
Stanley Dinkins	Blair Patterson
Bert Connerly	Henry
Jim Stertz	William Parker

The technical staff: *business manager*, J. C. Sanders; *ticket sales*, Don Rusk; *publicity*, Vervia Probst; *stage manager*, Jim Miles; *property manager*, B. Jane Yancey; *lighting*, Everett Glenn; *art*, Jim Meade; *programs*, Jean Conrad; *reader*, Jane Boydston; *make-up*, Charlotte Applewhite, Mary E. Botts, Helen Prince; *stage crew*, Meredith Lainhart, Nona Tremain, Doris B. Albertson, Margaret Botts, Joyce Hughes, Opal Hofer, Barton Jewell.

In the winter term, the Players and the J-Club collaborated to present "Curtain at Eight-Fifteen," a hilarious musical with a large cast. The entire production was accompanied by Nelson Reagan on the piano and was a complete success as light, mind-relieving entertainment. Ray Barr and Miss Virginia D. Rice directed the performances; he the music and she the drama. It was the first presentation by this collaboration of J-Club and dramatic group.

The last play of the year put on by the Players themselves struck a different note. It was "Servant in the House" by Charles Rand Kennedy and was presented in April. The same purpose was achieved as in the first two productions but by a very different means. It is neither deep nor cynical, but a sincere, living story of something more real than anything else in the world. It is a lifting force and lends its audience much of the wonder and joy of Christianity from its stage until both spectators and cast feel bound together by something much higher and much better than they themselves.

The cast for this spring presentation was:

Nelson Reagan	Manson
Meridith Lainhart	Mary
Eleanore Sloan	Vicar's Wife
Jack Barsness	Rogers
Jim Stertz	Vicar
Willard Middleton	Robert
Fred Zeni	Bishop

The most unusual dramatic production this year was the one-act play given by the dramatics class late in April. It was named "John Doe" and was an expressionistic production with a musical background. The timeliness of the thought made it very impressive with John Humanity Doe representing all the indifferent people in the world who cause the wars and destroy the good things; the people with no spirit nor mind of their own who stood by and let Christ be crucified although they "found no fault in Him," that watched without feeling, without protest, the death of martyrs, that stand aside now as passive spectators viewing the ruin, the death, the hate, in the present theater of war.

The Players lost this year their founder in the death of Dr. J. P. Fruit, but his memory will always be cherished not only by the school, but especially in the hearts of the William Jewell Players who shared his intense interest in the theater and good drama.



Front row: Miss Rice, Lee, Sanders, Stertz, Burton. Second row: M. Clarke, Kersey, Manning, Heget, Probst, Derwacter, Yancey, Adams, Teel, E. Clark. Third row: J. Bedard, Albertson, Fowler, Welker, Lambart, M. Yates, Well, O. Hofer, J. Conrad, Applewhite, Lola Hanna, Lula Hanna. Fourth row: Ringo, Barnes, Bealle, Hughes, Boydston, Hughes, Sloan, Nelson, Church, Sword, Biggerstaff, Prince. Fifth row: Barsness, Meade, Reagan, Middleton, Spizzutti, Shormick, D. Conrad, Carroll, Tucker Cooper, Newport. Sixth row: Truex, Rusk, Caran, Schnell, Riggs, C. Bedard.

When the Players were first organized they were called the "J. P. Fruit Dramatic Club" because it was through Dr. Fruit's efforts that the club was brought into being. The first productions were directed, staged, and performed by his students. At this time there was no dramatics course at William Jewell; but when Miss Ethel Marie Henderson came to start such a course, Dr. Fruit relinquished the club to her. Miss Virginia D. Rice succeeded Miss Henderson and a few years later the group became the William Jewell Players so as to become more representative of the school. Dr. Fruit continued to attend several rehearsals of each play as Miss Henderson or Miss Rice directed it until 1941. His encouragement and active interest were incentives to both director and actors to do their best, and the memory of them will always spur the future Players to even greater successes.

Honors are due Miss Virginia D. Rice in the superior work she has done this year and in the past years with the William Jewell Players. Hers is the difficult task of planning the year's productions to fit the needs of the community and

college together, within the capabilities of the students. She must know what effect each play will produce on the audience; she must see the possibilities in the characters and in the abilities of the actors to play those parts truthfully and with conviction so that the actor becomes the character for a night, living his life, speaking his words, convincing the people that he is some other person. Difficulties beset the path of any dramatic director and this year with the war limiting her resources, Miss Rice has found it necessary to make selections in keeping with the times and the feeling of the people and at the same time select actors who would not find it necessary to leave the play in the midst of the rehearsals to play a bigger part in a much larger production that is being presented on thousands of miles of stage in every part of the globe. Nevertheless, with the problems that have faced her doubled this year, Miss Rice has succeeded superbly in bringing cheer and laughter as well as serious meditation to the William Jewell stage, and has lifted the morale of her audiences a remarkable degree.

The Kappa Asma Sigma is a fraternity whose membership is made up of the kitchen boys and waiters of New Ely. This society was formed in the year 1931. It seems that it was founded as the result of a disagreement between the head waiter and two of the dormitory boys over which one would be served first. The society has greatly prospered and grown during the past few years and has taken its place alongside of the other

Greek letter organizations.

A spirit of friendliness and good will is promoted by the intermittent use of paddles and an occasional bread-and-gravy fight.

New waiters who work in the dining room automatically become members. Though students at New Ely were disbanded this year, the kitchen boys and waiters stayed on; and now they serve hungry cadets. *Head-waiter, John Payne.*

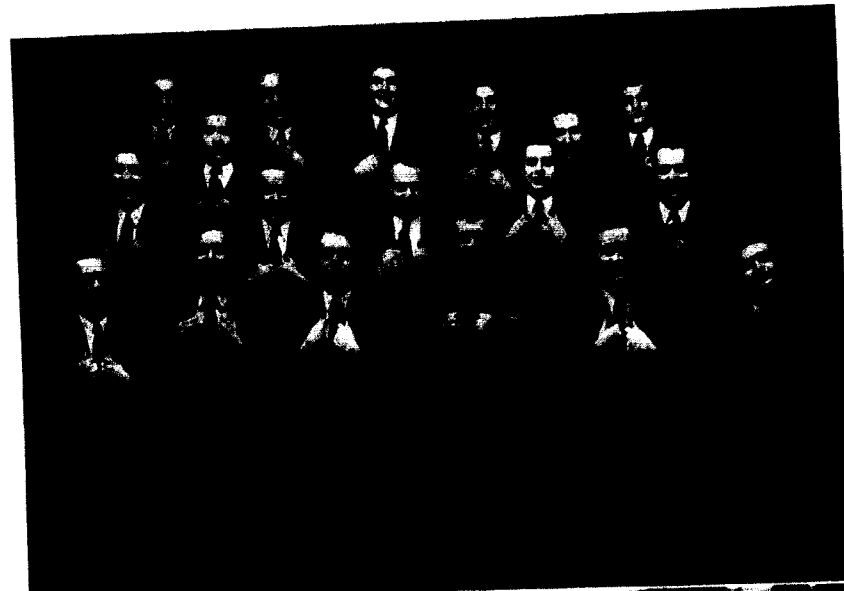

### Kappa Asma Sigma

*Front row:* Graham, Charles, Riggs, Barker, Payne, Shornick.  
*Second row:* Criminger, Magill, Scott, Botts, Sanders.  
*Last row:* Farmer, Miller, Giesse, Baker, Johns, Talbot, McMurray



Giesse, Payne, Newport, Shornick, Grassick, Spizzuti, Scott, Elmore, Jones, Biben, Baker, Lype

### Ye Grandsons of Rest

This is perhaps one of the most unique and interesting organizations on the campus of William Jewell College. Originally, it was known as The Sons of Rest. For several years, the club was not heard from much to the regret of its chief backer, "Daddy" Fruit. Now it is restored with the name, "Grandsons of Rest," to fit the times.

Its motto is "Malum labor est." The members

annually get up a stunt wherein they look and act as much like shiftless bums as they can. The purpose of this organization is to do nothing whatever. Membership requirements are high. It is very select. A worker simply cannot qualify.

Mr. Prince was one of the original "Sons of Rest." "Daddy" Fruit manifested interest in this, his favorite organization, till the very last.

The Pan-American Club was organized this year to further the Good Neighbor policy which is being so strongly supported throughout the states. Under the able and understanding direction of President Phyllis Lewars who has lived in Central America, the club has seen much progress. Much interest and enthusiasm are evidenced by its members. A number of prominent speakers who were well acquainted with the subject of

Pan-Americanism have been guests of the club at its meetings.

Hoping to have a part in the furtherance of a worthy cause, this club has made definite plans for future progress.

Officers for this year have been: *president*, Phyllis Lewars; *vice-president*, Jerry Jones; *secretary-treasurer*, Elizabeth Casebolt.



### Pan American Club

*First row:* Casebolt, Manning, Clark, Probst, Jones, Herget  
*Second row:* Lype, Creason, Conrad, Derwacter, Hanna, Hanna, Burton, Redd  
*Third row:* Luginbyhl, Barsness, Lewars, Jones, Reagan, Riggs



*Front row:* Dodgson, Jones, Dr. Derwacter, Bedard, Riggs  
*Second row:* Lype, Whiteaker, Stertz, Newport, Sanders  
*Third row:* Farmer, Burkhardt, Giesse, Baker

### Alpha Zeta Pi

Alpha Zeta Pi is an honorary fraternity for men who have excelled in campus activities and shown themselves outstanding in Christian character and scholarship. Membership includes men who can live up to these requirements. This fraternity was founded at William Jewell College in 1921 and has consistently lived up to its high ideals ever since that time.

The fraternity makes a practice of annually conferring an honorary membership upon a man of either the faculty or the administration.

Officers for this year have been: *president*, Camille Bedard; *vice-president*, Russell Newport; *secretary*, J. C. Sanders; *treasurer-secretary*, Charles Jones.



Front row: Brockhouse, Clarke, Herget, Jones, Manring, Derwacter, Applewhite, Conrad, Hanna, Hanna. Second row: Brueggeman, Creason, Burton, Sloan, Clarke, Lype. Third row: Luginbyhl, Adams, Hofer, Weaver, Shormick, Nelson, Sword, Newport, Duncan. Fourth row: Chapman, Scott, Hatfield, Spizzirri, Conrad, Riggs, Sanders, Farrar. Fifth row: Ward, Rusk, Curau, Schnelle.

### The International Relations Club

The International Relations Club on our campus is one of hundreds of such clubs located in all parts of the world. It seeks to impart to the student a better understanding of world conditions, to create an interest in international politics, and to stimulate a modern outlook toward world-wide peace.

This club is popular with students because of its appeal to youth's desire for self-expression as well as to youth's interest in current problems.

The club carries on a program of discussion throughout the year on such topics as the Far East, Hemispheric Solidarity, International Eco-

nomics, World War II, Peace and Post-War Reconstruction.

Jeff Lype, president, and Tom Luginbyhl, vice-president, on entering the armed forces of our country were replaced by Barbara Jones and Betty Brockhouse. The secretary-treasurer of the organization is Jean Conrad.

The Importance of International Relations Clubs throughout the world is especially significant today for their members form the nucleus of a mighty movement toward the planning of a post-war world. Intelligent and practical application of the knowledge gathered during their years on a democratic college campus is the basis on which these potential leaders of our nation formulate a plan for the future.

Beta Lambda, an honorary biology club for women, was organized at William Jewell in 1927 for the purpose of stimulating interest in Biological research. Since that time, it has been the purpose of the organization to promote on the campus an appreciation of nature through scientific knowledge.

Under the leadership of Ruth Jaeger, president, meetings are held twice monthly at which time a program of interest to these biologically minded

women is presented either by Miss Thomas, the sponsor, or by the members themselves. Not being a purely scholastic group, several field trips and picnics have added to the fun. Membership requirements state that one must have completed four terms of Biology with an average grade of B during that time.

The colors are chlorophyll green and coral pink and the officers are Ruth Jaeger, *president*, and Sybil Harris, *secretary-treasurer*.

### Beta Lambda

Front row: Jones, Yates, Bedard, R. Jaeger.  
Second row: Hunt, C. Jaeger, Miss Thomas, Mayse, Hayes.  
Third row: Harris, Prince, McGinty



Front row: Tremain, Endow, Keirsey, Herget, Jones, Yancey, Clarke, Crook, Brockhouse.  
Second row: Sprague, Ringo, Barnes, Scott, Harmon, Yates, Dougherty, Paynter, Burton, Hofer

### W. A. A.

This has been the third progressive year for the Women's Athletic Association on the William Jewell campus. Besides planning many interesting vocational programs, this organization has conducted women's intramural sports, and has succeeded in developing an attitude of good sportsmanship among its members. Meetings have been held twice monthly when such programs as wartime allowances will permit have been enjoyed. The W.A.A. has developed favorably under the

leadership of Betty Brockhouse, this year's president. Miss Wisler, popular and helpful, has kept the "ball rolling" and assisted in making this association prominent among the activities of the campus.

Officers for this year have been: *president*, Betty Brockhouse; *vice-president*, Mary Lou Manring; *secretary*, Lucy Herget; *treasurer*, Hope Scott; *faculty sponsor*, Miss Wisler.

## Home States

Representatives from many states make up William Jewell's student body. Each student is on the hill for one purpose . . . to learn . . . and the purpose of the Home State Clubs is to bring together students from the same state . . . based on the principle that one from one's home is one's friend.

### Texas Club

Just such a club is the Texas Club. Composed of five students with that "touch of Texas in their walk," it is the purpose of the organization to spread the fame of William Jewell throughout Texas. At the same time it is a social organization, meeting at various times during the year to reminisce of home.

One of the most faithful members and last year's faculty sponsor was "Daddy" Fruit. He was a helpful friend and loyal "Texan" though he was born in the "Pennyrile" regions of Kentucky. (He "went fishing" in Texas!)

Membership requires only that a person has,

at some time or other, lived within the borderline of Texas. The honorary sponsor of this club is Mr. Walter David, a graduate of William Jewell, a lawyer of Borger, Texas, and a trustee of the college. Mr. David has been influential in sending many Texas students to our campus.

Although Marie Summers is not a native, she has become a loyal Texan since her family moved to Texarkana a year ago. Bill Riggs of Webster Groves, Missouri, claims membership because he spent the very first year of his senatorial life there. Staunch and loyal natives of that great state are Marion Herbst, David Eddings, and Tom Luginbyhl.

Tom is president of the Texas Club and Marion is secretary-treasurer.

Eddings, Herbst, Luginbyhl, Summers, Riggs

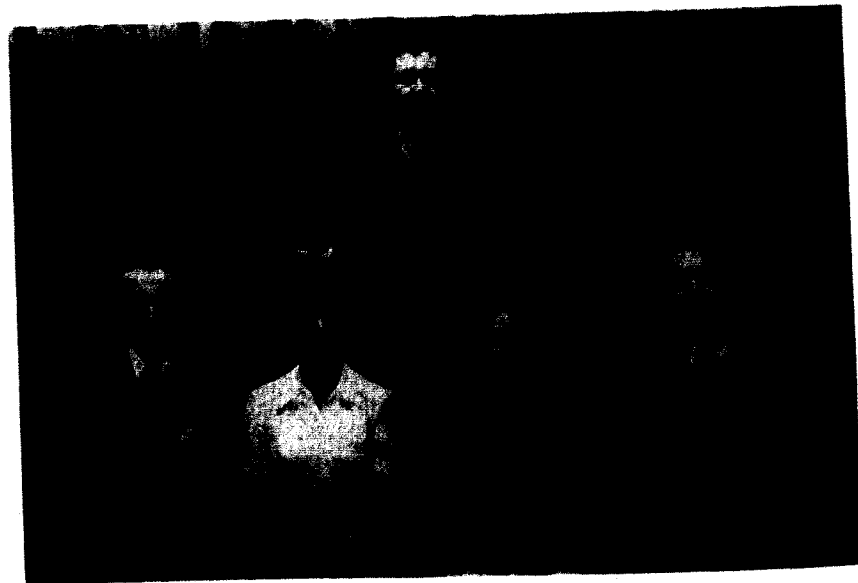

The Colorado Club is a social organization which fosters friendships and acquaintances among the students from Colorado. Alumni members of this organization have been influential in bringing others of this group to Jewell.

The only membership requirement is that the student come from Colorado. Prof. and Mrs. John E. Davis are the sponsors of this club.

Picnics, parties, and the spreading of the

fame of Jewell have been the order of the year. Highlight of the club's social events this year was the outdoor steak fry at the home of Mrs. Otis Hanna, honorary member.

This year's officers were: Bruce Carrier, *president*; Don Rusk, *secretary-treasurer*; Lula and Lola Hanna, *co-social chairmen*; and Ella Mae Parrot, *corresponding secretary*.

### Colorado Club

Front row: Lola Hanna, Farmer, Carrier, Lula Hanna  
Second row: C. Jaeger, Stokes, Glancy, R. Jaeger, Parrott, Connerly  
Third row: D. Rusk, Talbot, Herrick, B. Rusk, B. Connerly



Front row: Bedard, Haggard, Herget, Sill, Sprague, Housley  
Second row: Dodgson, Hunt, Giesse, Baker, Barker, Carroll

### Eastern States Club

The Eastern States Club is a social organization.

Through its faithful efforts, the "Campus of Achievement" has been made and shall be made more famous throughout the East. Besides promoting social activities within the group, the club strives to foster new acquaintances among fellow-students. The Eastern States Club lost many of its members this year, including the former

president of William Jewell College, Dr. John F. Herget. Members of this club take pride in making themselves worthy of their alma mater by doing their best to bring other students from their home states to the college In the Heart of America.

Officers chosen for this year are: *president*, Richard Giesse; *secretary-treasurer*, Barbara Haggard.

Students at William Jewell from the various states of the south have banded together to form the Southern States Club. It is primarily a social organization having as its purpose the fostering of a spirit of friendship among those students who live in the southland or had their beginnings there.

Besides the student members, several members of the faculty are active members. These include

Dr. Sullivan, Professor Walker, Dr. and Mrs. Hester, Dr. Moon and Dr. Pugh. Mrs. Prince is an honorary member of the club and Professor Denton, Professor Bruner, and "Daddy" Fruit were active until this year.

The officers for the year 1942-43 have been: Margaret Burton, *president*, and Charlotte Applewhite, *vice-president*.



### Southern States Club

Front row: Landers, Payne, Applewhite, McGinty, Luginbyhl  
Second row: Eddings, Herbst, Burton, Ponder, Riggs  
Third row: G. Psalmonds, M. Psalmonds, Mrs. Prince, Prof. Walker



Front row: R. Hofer, Waltz, Person, Well, O. Hofer, Endow  
Second row: Benjamin, Burrell, Sloan, Hornsby, Barsness, McBain

### Northern States Club

From the mountains, plains, and plateaus north of the Mason-Dixon line have come twelve students to Jewell. Just this year these men and women banded together for the singular purpose of having fun together because they have a common interest . . . a home or a background in the northern states. The states represented are Nebraska, North Dakota, South Dakota, Montana, Michigan, and Oregon. It is hoped that next year these students will bring back with

them more future Jewellites from their home states. Thus they will have fulfilled their aim to spread the fame of Jewell throughout the north.

John McBain as president is assisted by Roma Lee Hofer, secretary-treasurer.

Professor Duce, native Canadian, and lately of New Haven, Connecticut, is sponsor of the organization.

Unity is a necessary factor in every relationship; between employer and employee, between president and member, between professor and student. An organization set up to maintain this feeling on the William Jewell College campus is the Student Senate. It is an intermediary between the faculty and administration and the student body. Just as unity and understanding are indispensable between the leaders and the people

of a nation, especially when that nation is at war, so are they the foundation of the relationship between the faculty and students, especially when the college life is upset by war. The aim of this organization is to draw students and faculty into closer understanding of each other and it accomplishes its purpose by the presentation of two sides to each question considered. The president of the Student Senate is the president of the student body, Bob Shornick.

### Student Senate

R. Newport, *president*,  
Senior Class  
R. Farrar, *vice president*,  
Senior Class  
R. Shornick, *president*  
Student Body  
C. Smith, *president*,  
Junior Class  
S. Atwood, *president*,  
Freshman Class  
C. Landers, *vice-president*,  
Junior Class  
R. Henry, *president*,  
Sophomore Class

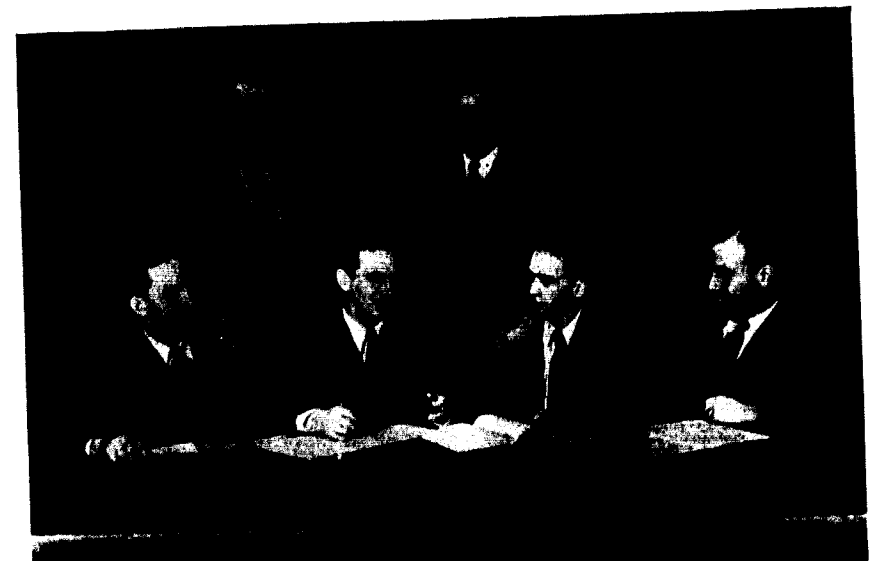

Front row: Shornick, Prince, Adams, Newport  
Second row: Jenkins, Smith, Heilbron, Farrar  
Back row: Burkhardt, Spizzirri, Grassick  
Unphotographed:  
Martha McGinty



### Who's Who

In a year when America needs her youth prepared, a new significance is added to any program intended to spur them on to greater achievements. The qualifications which today admit a student to "Who's Who" may some day select him for a much higher honor on the field of battle or in the reconstruction period after the victory is won. These qualities of character, leadership, scholarship, and service, must not be

found wanting in the candidate for each is equally important and to lack one means to forfeit the others.

Who's Who is not an organization. Each year outstanding students are selected from the student bodies of colleges and universities all over the nation to be listed in "Who's Who Among College Students in America." Jewell is proud that the names of some of her students have been listed in each year's publication.



## For Fugue . . . . .

*Music hath charms . . . to cheer the Big Red team on to victory in a game . . . charms to make Christmas seem like Christmas or the J-Club show more rhythmic . . . and the music organizations at Jewell are doing their part to make a warlike hilltop and a fighting America seem more cheerful and more like the places we knew in time of peace . . .*

Music is one of the most powerful influences that man has known. From time immemorial he has turned to music for relief in every crisis through which he has passed. It gives to the sorrowful heart, consolation; to the despairing soul, hope; to the troubled mind, peace; and to the angry spirit, love. Because music plays such a vitally significant part in the daily life of man, the geniuses of the music world are perhaps more widely known over the earth than the leaders in any other field of man's endeavor.

It has often been said that music is a universal language. Every listener reads into it his own interpretation and yet each one also experiences, at least vaguely, what the composer felt as he wrote it. Men of every nation, every creed, every walk of life, speaking in the myriad tongues of the world can listen to music together and, without the aid of an interpreter, understand. It speaks to a city-dweller of open fields, sunlight, and wide expanses of sky; to country-bred of tall buildings, milling throngs, and bright lights. It weaves the thread of youth's dreams into a beautiful pattern for him to set for himself as a goal. It helps to close wounds that seemed impossible to heal and leaves the mind and heart at ease. It brings the indifferent apathetic mind to life again with new ambition to make of itself a thing of pride. It inspires the artist to new endeavor painting before his mind's eye a panorama of beauty that he keeps forever within his soul as the perfect work of art, striving always toward its flawlessness.

Now our country is at war. The people have on their minds greater burdens, in their hearts deeper sorrows than this generation has ever

known. Men and women are working long hours at war machinery manufacturing the ammunition and implements of death to be used by our armed forces; homes are being divided, some never again to be reunited; valiant men are leaving everything behind them and going to distant fronts to defend all those cherished things at home; sacrificing women are writing bright, cheerful letters to sons, husbands, sweethearts overseas.

All these who represent the American people at war need some lifting force greater than themselves. That force is music. It may be a hymn that will lighten the burdens that weigh so heavily on their hearts; it may be contemporary "swing" that will brighten their spirits. Whichever it is, music is the force that can speak these messages of hope to all men.

On college campuses youth prepares for battle. Young men leave their colleges, homes, friends, and personal interests to fight for freedom. Young women enlist in the armed forces' auxiliaries or perhaps remain in school to maintain the educational standards of the nation while the boys are away and to prepare themselves for peace time service when victory is ours. To youth, music is a living part of life. The impulsive, alert minds of young men often grasp more quickly the meaning in music than do the minds of older people with the keen edge of perception dulled by cares and worries. Young dreams are set to music; young lives are regulated by it, their very souls responding to the hope and joy and peace that music expresses.

*Mary Louise Derwacter.*

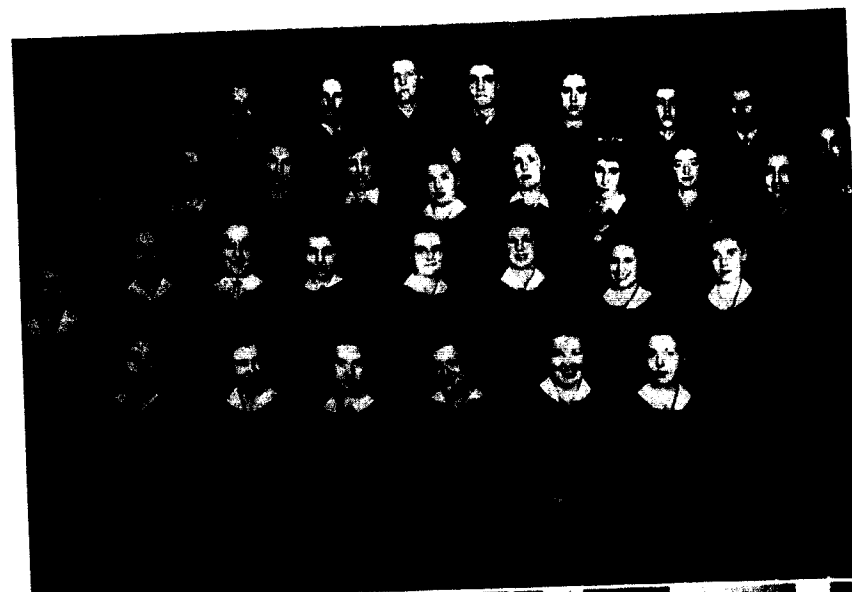

*Front row: VanDyke, Fowler, Morrison, Schweer, Manning, Crook. Second row: Bibens, Conrad, Church, O. Hofer, Mayse, Paynter, Well, Payne. Third row: Keirsey, Person, Sprague, Closser, Psalmoids, Barnes, Bealle, Parrott, Mansur, Herget, Applewhite. Fourth row: R. Newport, Whiteaker, G. Psalmoids, J. Newport, Stertz, Tucker, Cruminger, Carrier. Front row: Swaffer, Jones, McClellan, Ringo, Yates, Person, Keirsey. Second row: Cruminger, R. Newport, J. Newport, Foote, Tucker, Middleton, Duncan, Stewart.*

## The Glee Club and Band

In William Jewell College the glee club and band, under the direction of Dr. David Grosch, furnish opportunities for students to express themselves in music as well as to entertain and uplift others. At the Christmas season this year the glee club presented an evening of music in the Moravian style with hot chocolate and rolls served

during the performance.

The band under student direction of Russell Newport and Al Lee has kept the spirit of our team as well as of the spectators undefeated although the actual victory might go to Jewell's opponent. It is definitely an important factor in the building of morale on the campus.

So the music department of William Jewell College makes its contribution to the limitless force which music is—in this time of crisis.

*in the snow of a Monday morning . . . . .*

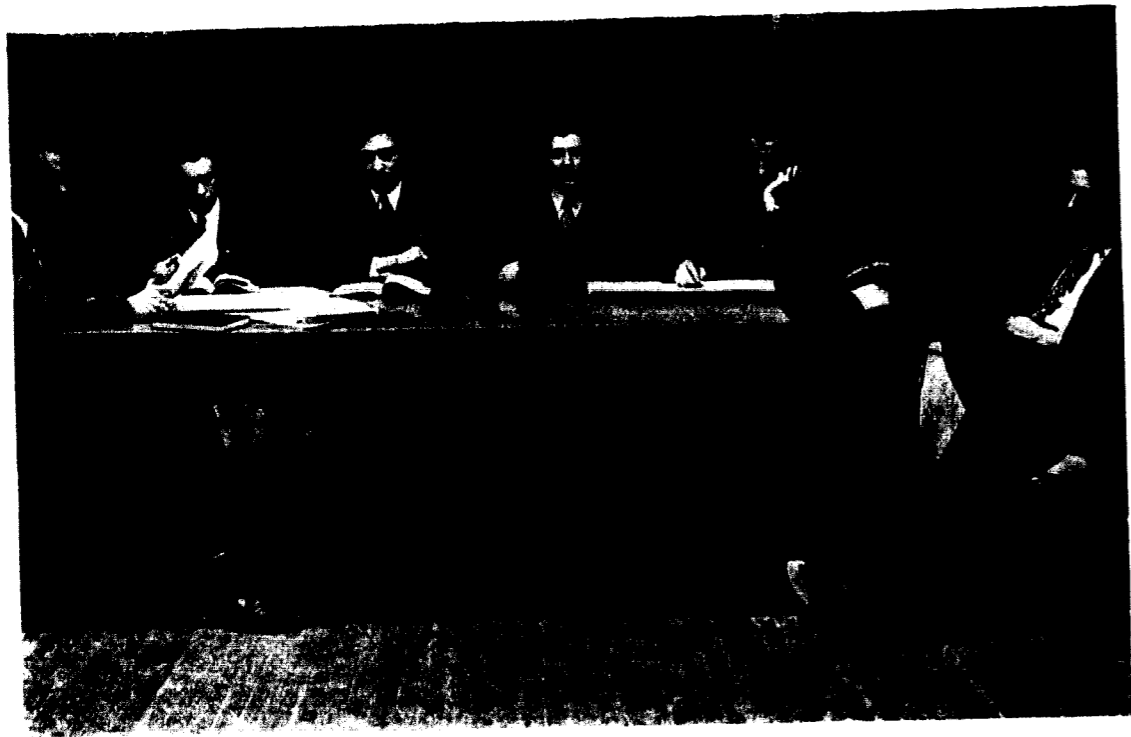

Barsness, Overton, Hobbs, Luginbyhl, Stertz, Spizzirri

### The Student

One of the freedoms so essential to our way of life and that for which our forefathers died, is freedom of speech and of the press.

On the William Jewell College campus that freedom is embodied in the *Student*, a weekly publication. In its columns, events of the year are anticipated and publicized and the march of time is recorded for future reference. On its editorial page the *Student* expresses the opinions of modern youth; it challenges the thinking of the youth of a nation at war. The *Student* grants the members of the student body opportunities for creative thought, administrative experience, and journalistic preparation. The paper belongs to the students. It is written by students, edited by students, and enjoyed by students. This year it has formed a link uniting those individuals in the several dormitories and rooming houses in town who would otherwise not be informed of the many activities on the Hill. It has kept alive the William Jewell spirit, so vital to our way of life.

As the war progresses, the realization of the importance of free speech and free press will come

more strongly to each of us. It symbolizes independence of mind; it allows individual interpretation; it prevents dictatorial censorship of thought. Each student who has had a part in making this paper has a more definite and clear-cut view of that for which he is fighting.

Just so long as the *Student* is published, so long as minds and thoughts are free and uncensored, so long as each individual is at liberty to speak and write as he desires, the victory is ours.

The editor of the *Student* is selected by a faculty committee from one of three associate editors elected by the student body. The business manager is elected by student vote. The staff headed by Omer Muchmore was replaced at the end of the first half of the school year by another staff headed by Bob Hobbs.

*Student* staff first half of the year: *editor-in-chief*, Omer Muchmore; *business manager*, Tom Luginbyhl; *associate editors*, Bob Hobbs, Armand Spizzirri, Harry Grassick.

*Student* staff last half of the year: *editor-in-chief*, Bob Hobbs; *business manager*, Jack Ousley; *associate editors*, Jim Stertz, Jack Barsness, Bill Overton.

### For Fun . . . . .

. . . . "For fun" . . . . that takes in many things . . . . Hay rides . . . . and dances . . . . any kind of get-together . . . . All this is a part of a college education . . . . just as much a part of it as four-hour study-courses and library learning . . . . and the students in these "fun" organizations are in them not only for the good times but also for the incentives, the fellowships, and the many lasting friendships they will make and hold . . . .



Among the fraternities and sororities on the campus of William Jewell there is a bond of friendship. The contests among the students naturally make for rivalry but is a friendly rivalry. In an effort to preserve such a feeling among the Greek organizations the Panhellenic and Interfraternity Councils were set up. This year the disagreements and differences of the American

people have been united in the common cause of freedom. In the same way students have buried their dislikes, at least for the duration, and the spirit among all students has been unusually friendly. It is in keeping with the spirit of the entire school that students be tolerant and understanding with each other and toward this aim these two councils have strived.



### Panhellenic Council

Betty Brockhouse, Jean Conrad, Jean Yates, Audrey Adams, Jane Brandom, and Unphotographed: Beverly Amery

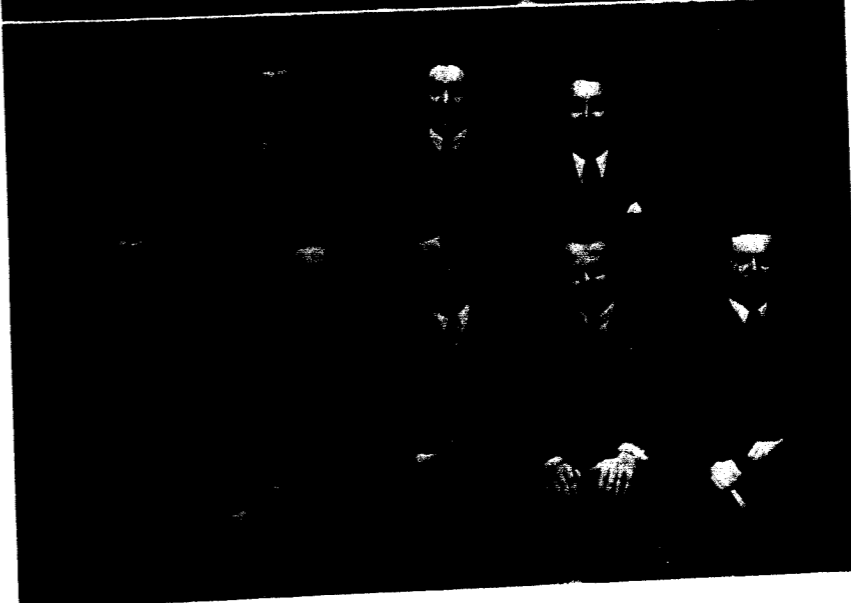

### Interfraternity Council

Front row: Grassick, Shornick, Farrar, Scott, Stockwell  
Back row: Landers, Hubbard, Myall



Adams Clarke Harmon Minor	Albertson Clarke H. Harris Paynter Taylor	Barnes Crenshaw S. Harris Person Teel	Boydston Duncan Herbst Probst Van Dyke	Brandom Evans Herget Scott Welf	Brockhouse Fry Keirse Smith Welker	Burton Green Mansur Summers
------------------------------------	---	---	--	---	--	--------------------------------------

### Beta Sigma Omicron Sorority

Beta Sigma Omicron . . . founded in 1888 at the University of Missouri in Columbia. It was the first national sorority on the Hill when in 1931 ten young women became the charter members of Alpha Psi chapter. This year B.S.O.'s have starred in many activities as in former years.

Colors . . . ruby and pink.  
Flower . . . Richmond and Killarney roses.

Fall . . . and the pledges entertained the actives with a "Hickman" radio party. Other radio parties were held at the home of Mrs. Chester Miles, an alum of Beta Sigma Omicron. Homecoming came . . . and with it the queenship went to charming Betty Welker of Kansas City. December 4th brought the wonderful winter formal . . . a la Christmas.

Patriotism . . . willingly the B.S.O. chapter room was turned over to the naval cadets and Monday night meetings were scheduled for the attic in the Phi Gamma Delta fraternity house. More patriotism . . . Beta Sigs fully equipped a Red Cross station wagon by selling tickets to a benefit show, "Pittsburgh."

Honors . . . Audrey Adams, second year president of Alpha Psi, was chosen for the third consecutive year to be listed in Who's Who . . . Joan Clarke had one of the leads in the senior play and Audrey Adams played the leading role in "Dulcy" . . . Betty Brockhouse served as president of W.A.A. . . . Vervia Probst was chosen as a member of Alpha Psi Omega . . . Two chosen for Pi Kappa Delta, one in Sigma Tau Delta, two in Pi Gamma Mu, two in Beta Lambda . . . Pat Crenshaw wearing red and white was selected as an attendant to the queen at the Star-Spangled Tatler Revue . . . "Prexy" Adams won the Denfense Bond queenship, the B.S.O.'s having sold the largest amount of defense stamps and bonds during the four weeks of the contest . . . And Beta Sigs received many more honors too numerous to mention here.

Activities?? . . . "Capturing" of two beautiful diamonds and two fraternity pins, one K.A., one Lambda Chi Alpha.

Officers: *president*, Audrey Adams; *vice-president*, Lucy Herget; *treasurer*, Betty Brockhouse; *warden*, Margaret Burton; *recording secretary*, Joan Evans; *corresponding secretary*, Marjorie H. Scott; *rush captain*, Jane Brandom; *Urn editor*, Vervia Probst.

Probst, Herget, Burton, Adams, Scott, Brandom, Brockhouse, Evans, Clarke

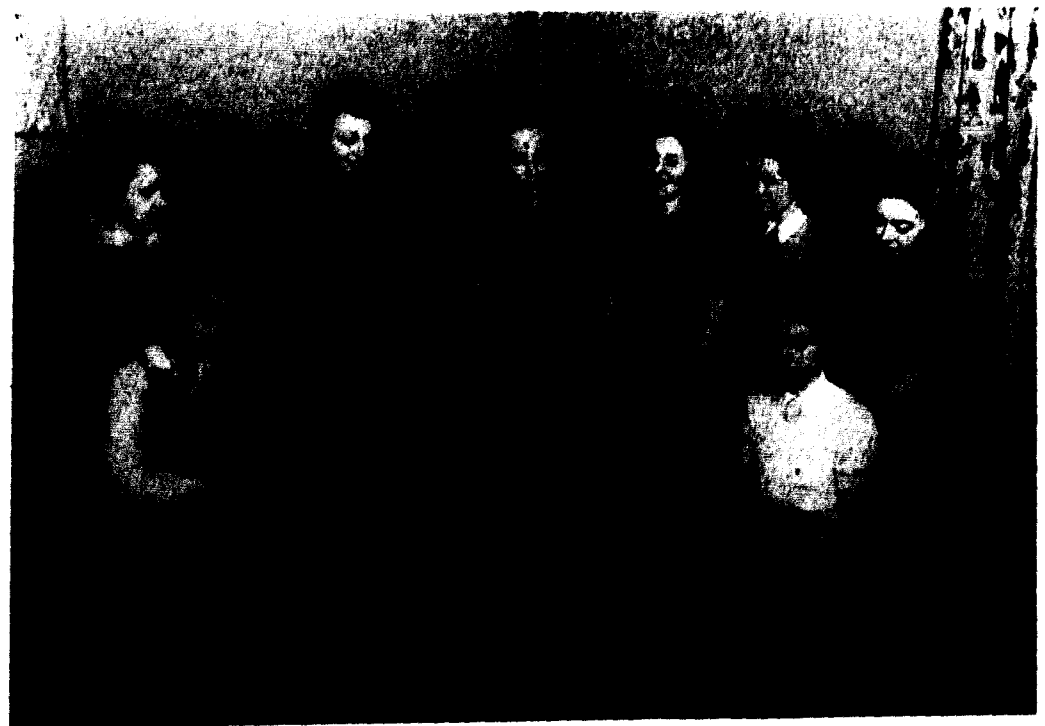

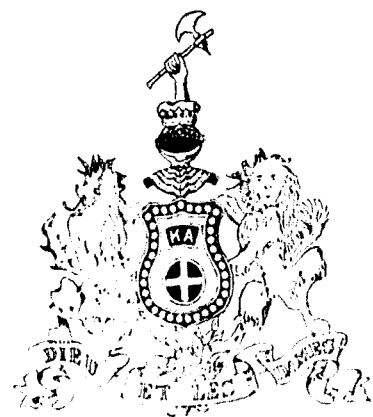

### Kappa Alpha Fraternity

Southern gentlemen . . . organized in 1865 at Washington and Lee University and brought to William Jewell in 1887 to become the chapter having the distinction of being the farthest north of all Kappa Alpha chapters in the nation.

Alpha Delta . . . led all fraternities scholastically and led in many other fields. Sporting stars . . . K.A. has held a high place in intramural sports competition tying for first place in football and for first in the basketball tournament (at the time of this writing) . . . "Dub" Yates starred for K.A. being a member of both Big Red Teams . . . during football and basketball seasons. Four men . . . Bob Farrar, Charles Smith, Jim Jenkins, Dick Heilbron . . . won distinction for their fraternity by being listed in Who's Who. Two men . . . elected members of the Student Senate. Many men . . . office holders in Theta Chi Delta, William Jewell Players, Sigma Tau Delta, and Zeta Kappa Epsilon. Both the first and second debate teams are K.A. winning teams . . . Jim Jenkins and Dick Heilbron, Charles Smith and Jack Ousley. Capable President Farrar represents the order in the Acons. Bob Hobbs served as editor of the *Student* for the last half of the year.

War . . . and it brought changes . . . Of the fifty-five members and pledges enrolled at the first of the year, thirty are now in the armed forces of the United States. Of those remaining, two are in the Naval Air Corps Reserve, five in the Army Air Corps reserve, nine in the Naval Reserve, three in the A.F.R.C., and one in the Marine Reserve.

In memoriam . . . Brothers in Kappa Alpha grieved to hear that Dick Sharp and Lee Johnson were killed in action and that Charles Shaw is missing in action.

Kappa Alpha tradition and principles will forever be held high among its members and others on the Hill.

. . . Mrs. Vanlandingham . . . "Mother Van"—the house mother at the Southern mansion.

Officers: *No. I*, Bob Farrar; *No. II*, Dick Scott and Bill Goldsberry; *No. III*, James Duncan; *No. IV*, Willard Middleton; *No. V*, Silas Durham; *No. VI*, Richard Heilbron; *No. VII*, Robert Hobbs; *No. VIII*, Richard Scott; *No. IX*, Dan Rose.

#### Membership in active and pledge chapters:

- |                   |                  |
|-------------------|------------------|
| Harrison Bruce    | Jim Miles        |
| Richard Coleman   | Bill Monsees     |
| Jack De Lange     | Jack Ousley      |
| Jim Duncan        | A. V. Peterson   |
| Silas Durham      | John Porter      |
| Bob Farrar        | Paul Roberts     |
| Maurice Fore      | Dan Rose         |
| Bill Goldsberry   | Rex Schaeffer    |
| Jack Greene       | William Schnelle |
| Richard Heilbron  | Richard Scott    |
| Robert Hobbs      | Frank Sipes      |
| Harold Jahnke     | Charles J. Smith |
| Phillip Jankus    | James Stertz     |
| James J. Jenkins  | Gordon Stewart   |
| Homer King        | Robert Traugher  |
| Wendell Kirk      | John Truex       |
| Alvin Lee         | David Tucker     |
| Dick McMurray     | John White       |
| James Meade       | J. W. Yates      |
| Willard Middleton | Fred Zeni        |

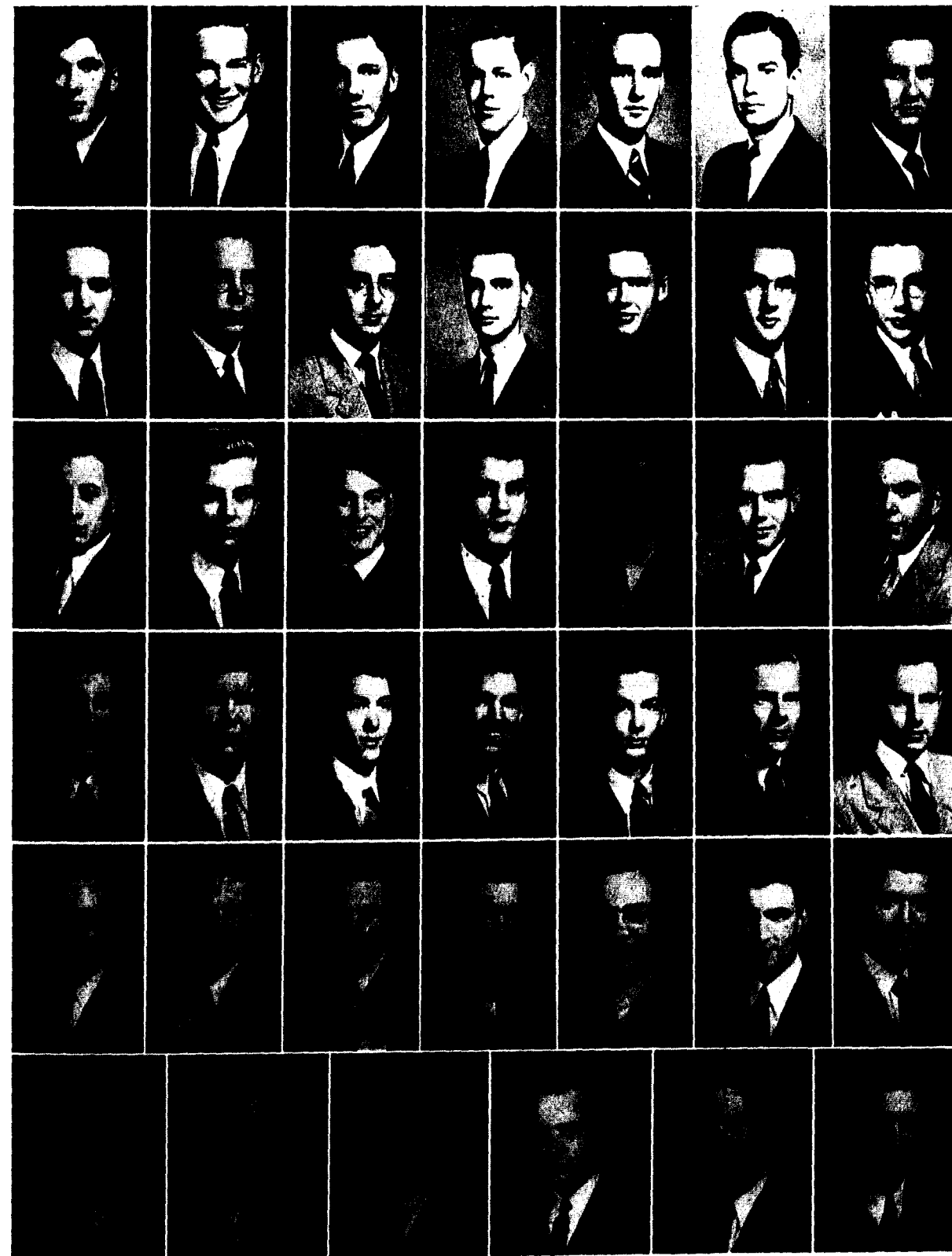

Bruce Goldsberry King Monsees Schaeffer Traugher	Coleman Greene Kirk Ousley Schnelle Truex	Copeland Heilbron Lee Peterson Scott Tucker	De Lange Hobbs McMurray Porter Sipes White	Durham Jahnke Meade Rhodes Smith Yates	Farrar Jankus Middleton Roberts Stertz	Fore Jenkins Miles Rose Stewart Zeni
---	--	--	---	---	--	---

## Lambda Chi Alpha Fraternity

On its twenty-fifth birthday the local Zeta Chi fraternity became Epsilon Mu Zeta chapter of Lambda Chi Alpha fraternity.

Its first year . . . a year of achievement . . . almost fifty per cent of the Lambda Chi men are student assistants . . . an achievement if which other chapters of this fraternity are justly proud.

Championship basketball team for the third consecutive year . . . winning the intra-mural title . . . Homecoming float, a replica of a battleship constructed wholly of scrap metal and portraying Uncle Sam carried away second place honors in the float contest.

Bob Baker, leading in sports, participating in three sports and captaining the football team through a successful season . . . plus office holders in many organizations on the Hill.

Lambda Chi Alpha men are well represented in Theta Chi Delta by two members, in Sigma Tau Delta by two, in Alpha Zeta Pi by five, and in Sigma Pi Sigma by one.

Proud of the preacher boys in the brotherhood, Lambda Chi has two active members on the Baptist Student Union Council, and two members are officers in the William Jewell Christian Association.

David Bibens represented his fraternity in Acons this year and as sports editor of the *Tatler*, as well as of the *Student*. Bill Overton as an associate editor of the *Student* helped to uphold the honor and glory of Lambda Chi.

Social life . . . unique and varied parties this year included a party at the fraternity house on Lightburne planned with the theme of a ship. A gangplank leading up to the house from the sidewalk and gay ship decorations added to the fun.

Highlights . . . jewelry from Clay Landers, Earl Loar, and A. W. Michaels . . . pins from "Mike" and Donald Charles.

Generous contributions of its alumni to the armed forces . . . with several underclassmen answering their country's call during the year.

Officers: *president*, Homer Stockwell; *vice-president*, Bob Baker; *secretary*, Dale Manness; *treasurer*, Clayborn Landers; *historian*, Bruce Currier; *librarian*, Lyn Crowley; *chaplain*, Clayborn Landers; *social chairman*, Don Charles.

### Active and Pledge Membership:

Ercell Arney  
 Bob Baker  
 Stephen Baker  
 Camille Bedard  
 David Bibens  
 Harry Burress  
 Donald Charles  
 Lyn Crowley  
 Bruce Currier  
 Curtis Graham  
 Bryant Hall  
 Barton Jewell  
 George Kleinschmidt  
 Clay Landers  
 Earl Loar  
 Dale Manness  
 A. W. Michaels  
 Minor White  
 Bert Nesbitt  
 Bill Overton  
 Earnest Simon  
 Otto Schenk  
 Forrest Stevenson  
 Homer Stockwell  
 James Trachsel  
 John Trachsel  
 Virgil Vaughn

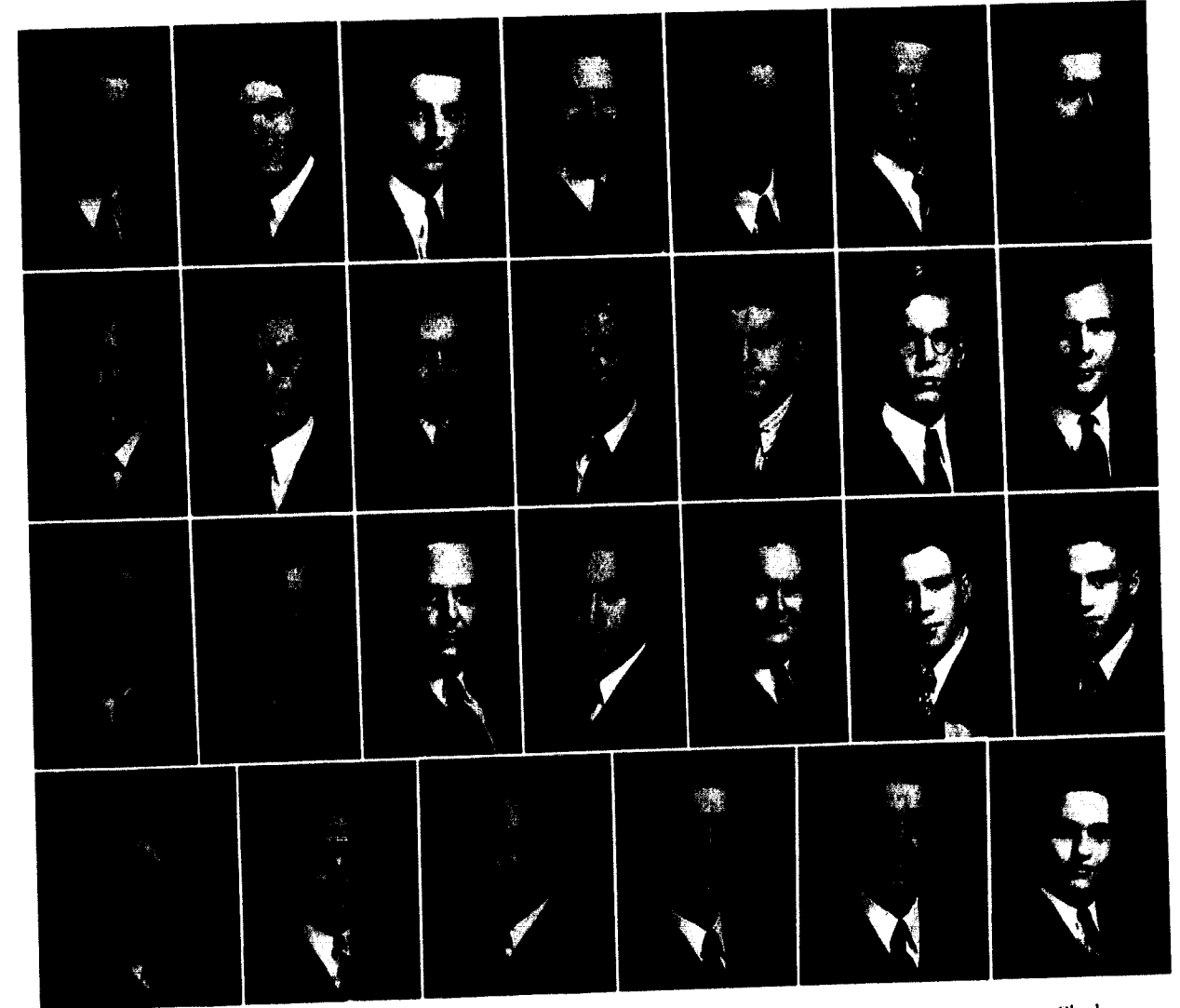

Arney  
Crowley  
Loar  
Schenk

B. Baker  
Currier  
Manness  
Stevenson

S. Baker  
Graham  
Michaels  
Sears

Bedard  
Hall  
White  
James Trachsel

Bibens  
Jewell  
Nesbitt  
John Trachsel

Burress  
Kleinschmidt  
Overton

Charles  
Landers  
Simon  
Vaughn



## Phi Gamma Delta Fraternity

"Royal Purple is her color" sing loyal Fijis beneath the great white star of Phi Gamma Delta. Installed . . . first fraternity on this campus seventy-two years ago . . . founded in 1848 at Jefferson College in Cannonsburg, Pennsylvania.

At the stern . . . capable Bob Shornick steered the chapter to victory in many phases of campus life in this epic year of '43. Homecoming . . . and third place honors to the Fijis for their float "Hop on the Bond Wagon with Uncle Sam and William Jewell." *Tatler* Revue . . . "It Happened in the Clouds" depicting "three little angels of peace" was the skit placing third.

Honors . . . Bob Shornick was elected again to be listed in *Who's Who* and Armand Spizzirri was also named. Fiji presidents reign over the I-Club and Alpha Phi Omega . . . and president of all presidents . . . Shornick as student body "high man" . . . Paul "Brain" Curau appointed instructor of mathematics for the Navy school . . . Don Benjamin did a bang-up job as business manager of the *Tatler* . . . Ye Grandsons of Rest claimed some of Jewell's Fijis as loyal "bums"; and Alpha Zeta Pi included in her membership five men of the royal purple.

Fight 'em, team, fight 'em! . . . yellers Conrad, Shornick, and Myall lead the student body in supporting the big red team. Phi Gamma Delta was well represented by ten boys on the varsity football squad and Dick Hyder captained the basketball team.

Service men . . . in the four corners of the world . . . thirteen of this year's chapter

are now in the service, eighteen in the reserves. Brother "Skillet" Hall who had received the Distinguished Service Cross is reported missing in action. Another brother, Ensign Eugene Amick was killed in line of duty for his country.

Regardless of the chapter's losses this year and next, Phi Gamma Delta will ever be strong.

Capable and lovely Mrs. Short . . . age a charming hostess and "mother" to her boys.

Officers: *president*, Bob Shornick; *recording secretary*, Bill Ward; *treasurer*, Carl Short; *corresponding secretary*, Paul Curau; *historian*, Don Benjamin.

Active and Pledge Membership:

William Abel	Charles Jones
James Agee	Morgan Jones
Jack Barsness	Ray Kilpatrick
Don Benjamin	James Lowe
Joe Brandom	Charles McDaniel
James Broaddus	Robert McGill
Sam Chapman	Richard Myall
Dean Conrad	Lee Neubert
Bill Cunningham	William Overfelt
Paul Curau	Angelo Passantino
Kenneth Duncan	Don Redding
Lloyd Elrod	Donald Rusk
Bob Flynn	Robert Rusk
Dick Foote	Bob Shornick
Richard Giesse	Carl Short
Bernard Hamilton	Armand Spizzirri
Phillip Harris	David Strickland
David Harris	Eldon Thompson
David Harrison	Harold Walker
Harold Heagerty	William Ward
Robert Hessel	Edwin Watson
Edward Hunt	E. A. Weaver
Richard Hyder	Kermit Whiteaker
Raymond Jennings	

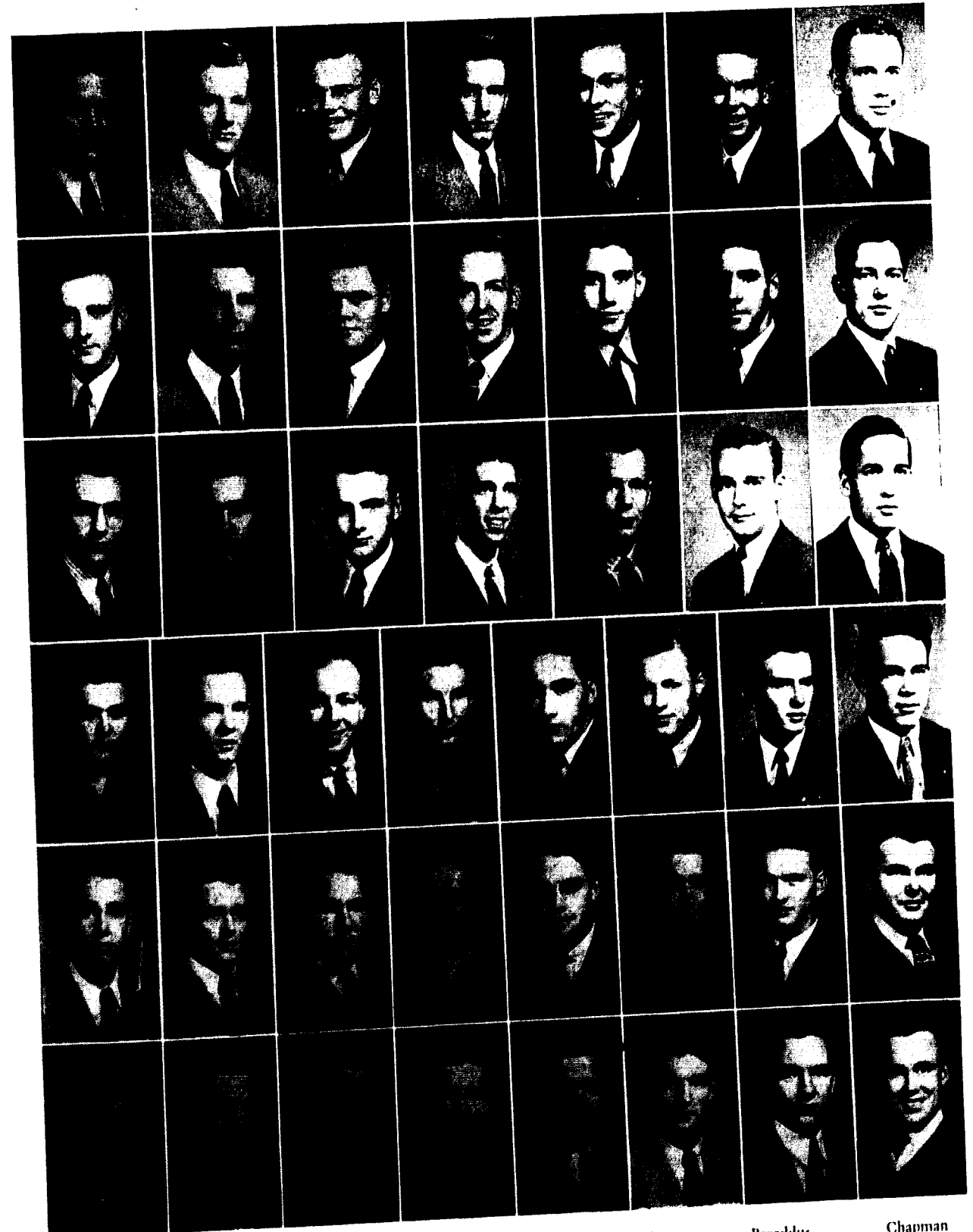

Abel Conrad Giesse Hyder Myall Spizzirri	Agee Cunningham Hamilton Jennings Neubert Strickland	Barsness Curau Harris Jones Overfelt Thompson	Benjamin Duncan Harrison M. Jones Redding Walker	Kilpatrick D. Rusk Ward	Brandom Elrod Heagerty Lowe R. Rusk Watson	Broaddus Flynn Hessell McDaniels Shornick Weaver	Chapman Foote Hunt McGill Short Whiteaker
---	---	--	---	-------------------------------	---	---	--

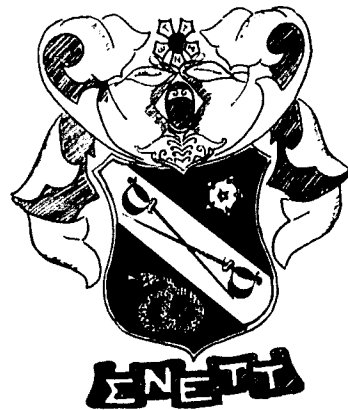

### Sigma Nu Fraternity

Founded . . . in 1869 at Virginia Military Institute, Lexington, Virginia . . . Beta Xi . . . installed at William Jewell in 1894 with eight charter members.

Great white star . . . radiated by 1943 achievements of Beta Xi. Rush week . . . and thirty-three boys were pledged. Pledge Atwood was elected president of the Freshman class and pledge Nelson, vice-president. Brooks Smith was elected president of the pledge class and "Doc" Wade was elected "Low Goat."

Activities of distinction . . . faithful coach Luginbyhl steered Sigma Nu to a tie with K.A. for first place in interfraternity football. On the varsity lineup, five Sigs held their own for fraternity and Jewell . . . Five members represented the chapter on the varsity basketball team. "Somewhere on Guadalcanal" was the title of the skit which took away top honors in the Tatler Revue contest.

Prominent on the Hill . . . Jeff Lype, president of the International Relations Club . . . Omer Muchmore, editor of the *Student* . . . Tom Luginbyhl, business manager of the *Student* . . . Ray Henry, president of the Sophomore class . . . "Senator" Riggs . . . just any old thing.

Parties . . . two formal dances, the last being an open dance for all fraternities. A military theme brought back sad memories of good-byes of last year and more to come . . . The annual hayride . . . as always a success . . . radio parties . . . Thanksgiving dinner party . . . final dinner party at the Sigma Nu House before it was turned over to the girls.

Adjustments . . . the exodus from the Temple of Purity occurred on February 15th to make way for the Navy.

Twenty-three Sigma Nus have entered the armed forces of the country. More are making plans to leave the old Hill soon.

Highlight of the year . . . Jack Bunyar brought Morton Cooper, pitcher for the St. Louis Cardinals, to dinner!

Goodby, for the duration, to Mother Fristoe who is now hostess for the girls of Harmony House.

#### Active and Pledge Membership:

- |                   |                  |
|-------------------|------------------|
| Jewell Alder      | Stanley Jameson  |
| Smith Atwood      | Earl Knickmeyer  |
| David Beebe       | Robert Long      |
| Marion Boswell    | Tom Luginbyhl    |
| Howard Brazelton  | Jeff Lype        |
| Jack Bunyar       | Howard McAfee    |
| Darryl Cammack    | Nelson Miles     |
| Howard Cantwell   | Omer Muchmore    |
| Robert Clark      | Bill Nelson      |
| William Clark     | William Nill     |
| Burdette Cheavens | Norman Nicholson |
| Leon Davis        | Robert Payne     |
| Howard Dewell     | William Prather  |
| Jim Dowd          | William Riggs    |
| David Eddings     | Hugh Robinson    |
| Everett Glenn     | William Robinson |
| Harry Grassick    | Brooks Smith     |
| Wayne Harrison    | Ray Smith        |
| Lindsay Henderson | James Swafford   |
| Ray Henry         | Stanley Thomas   |
| Estil Hubbard     | Bill Turnage     |
| Leonard Hume      | Foulon Wade      |
| William Huber     |                  |

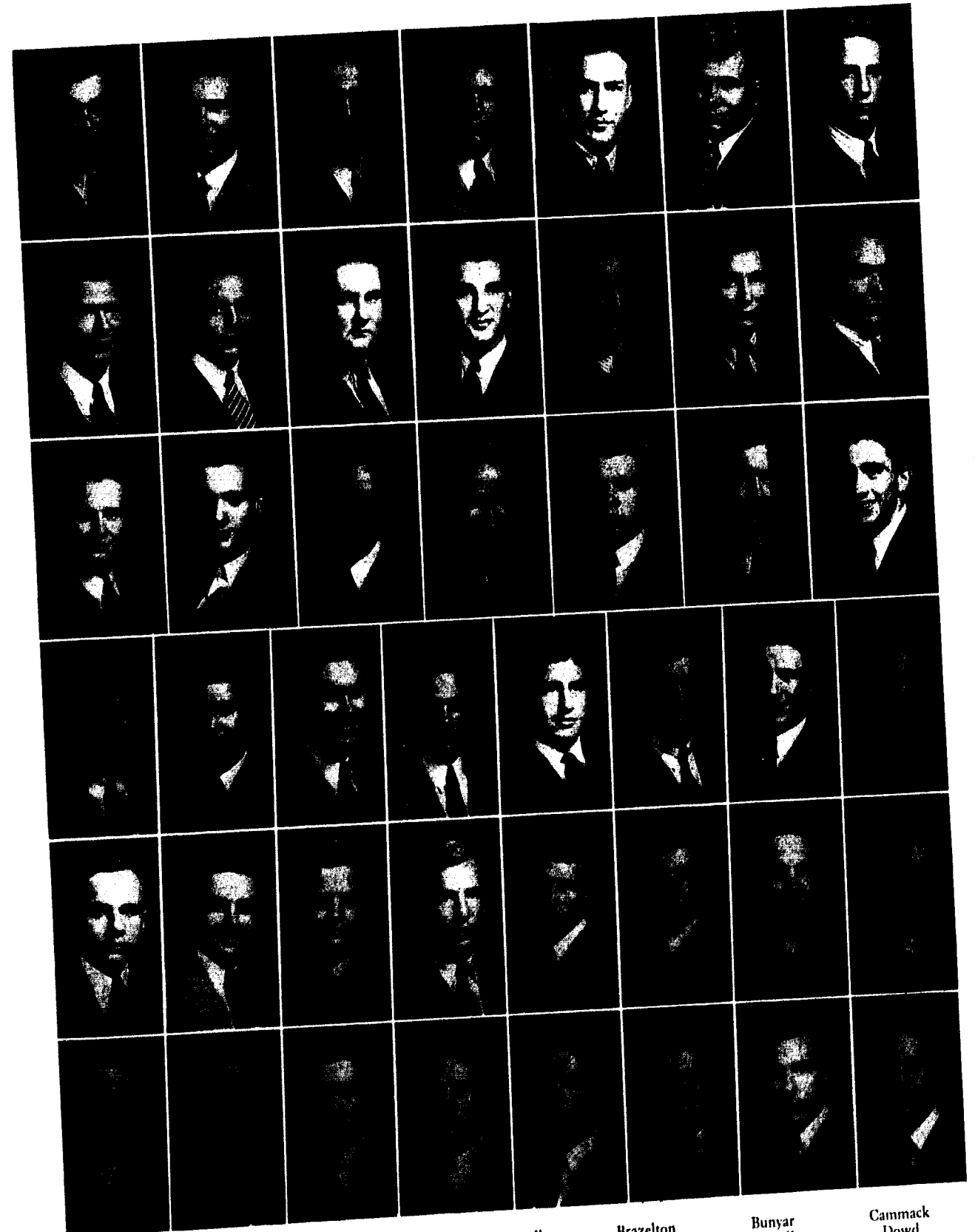

Alder	Atwood	Beebe	Boswell	Brazelton	Bunyar	Cammack
Cantwell	Clark	B. Clark	Cheavens	Davis	Dewell	Dowd
Eddings	Glenn	Grassick	Harrison	Henderson	Henry	Hubbard
Hume	Huber	Jameson	Knickmeyer	Lubinbyhl	Lype	McAfee
Miles	Muchmore	Nelson	Nill	Payne	Prather	Riggs
Robinson	Robinson	Smith	Smith	Swafford	Turnage	Wade

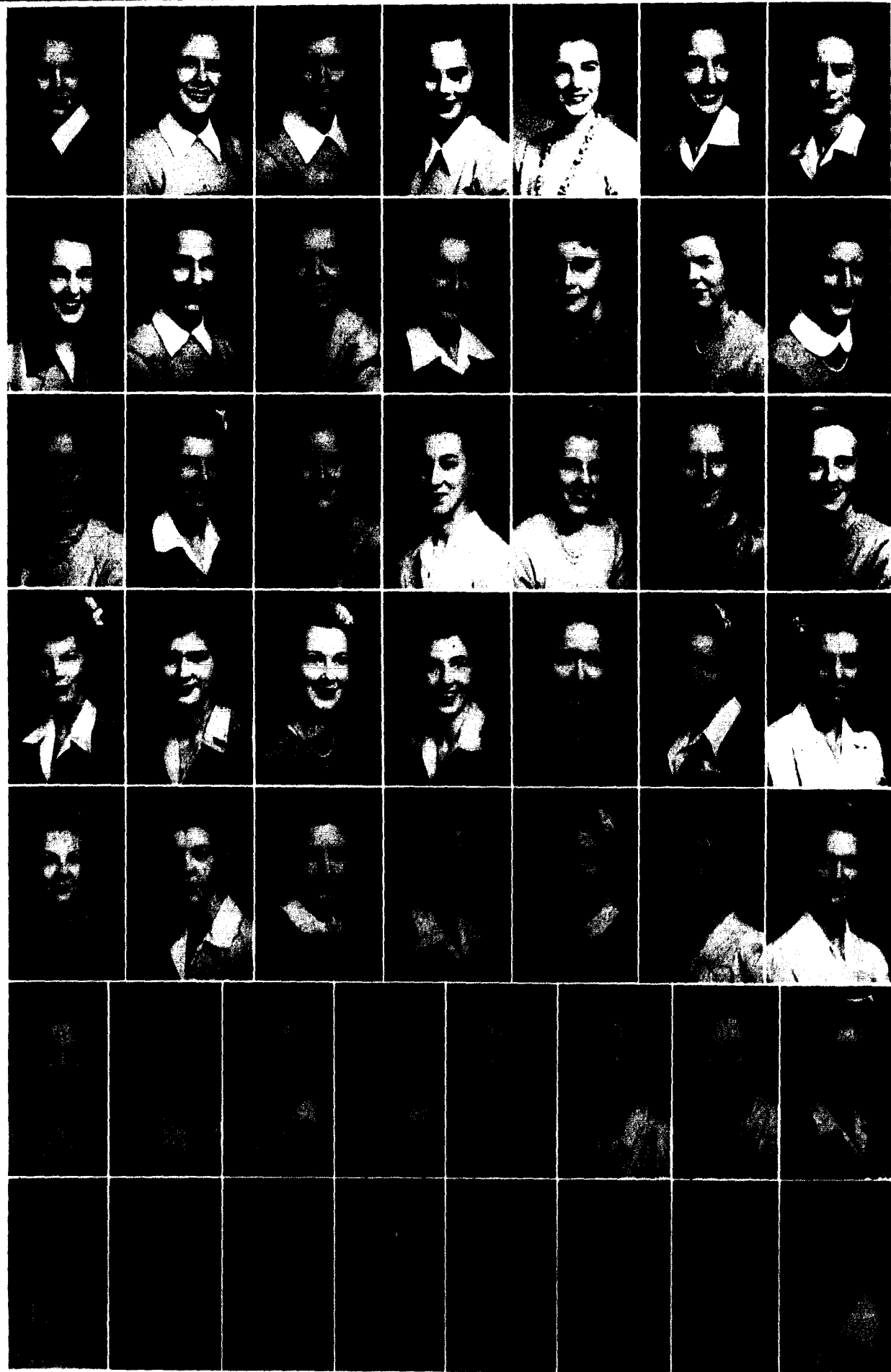

Amery	Bealle	Biggerstaff	Borders	Brewer	Brueggeman	Conrad
Cossairt	Creason	Crook	Crouch	Derwacter	Darling	Dougherty
Ehlers	Fowler	Graves	Groesbeck	Haggard	Lola Hanna	Lula Hanna
Hatfield	E. Hughes	J. Hughes	Humphries	Jones	Kindred	Lainhart
Lang	Langston	McKim	Manring	Moorman	Morrison	Nelson
Oberhelman	Parrott	Prince	Ringo	Robinson	Sloan	Nelson
Sword	Thorning	Waltz	Welden	Yancey	Jean Yates	Snively
98						M. Yates

Abuse the American way?

## TNT Sorority

1943 . . . marks the twenty-first year of TNT stardom on the campus of William Jewell. Football queen, Polly Ehlers, elected—the choice of the Big Red Team.

Homecoming . . . and TNT took first place trophy for her patriotic float of colored leaves making our nation's flag with the slogan "Two victories in '42."

Brains . . . and again this year TNT led all social organizations on the honor roll. Representatives in honorary organizations include Barbara Jones, Beverly Amery and Jean Conrad in Panaegis, Helen Prince listed in Who's Who and also editor of the *Tatler*, Jean Yates, Mary Louise Derwacter, Virginia Langston, Helen Prince, Barbara Jones, and Jean Conrad as student assistants. Other honorary distinctions . . . three of the sisterhood in Alpha Psi Omega, four in Sigma Tau Delta, five in Pi Gamma Mu, three in Zeta Kappa Epsilon, and two in Beta Lambda, with others prominent in William Jewell Player's productions.

Star-spangled *Tatler* Revue . . . Lovely Ruth Sword was chosen Beauty Queen with Martha Yates as one of her attendants. The skit, "Pledge to America," brought second place honors to TNT.

Social activities . . . pledge dance at the home of Jean Dougherty . . . Christmas formal . . . radio party for rushees . . . annual Mother's Day luncheon in the city . . . rush parties . . . spring dinner dance . . . bunking parties and coke sessions in the chapter room at Arlington Hall.

Stars in their eyes . . . Christmas, and Bev Amery became Mrs. Bud Anderson and Helen Oberhelman became Mrs. Jim Hair . . . five more sparklers for the third finger, left hand . . . one donned a Phi Gam pin and three southern sweethearts blossomed forth with K.A. pins.

More for Uncle Sam . . . rolled bandages at Red Cross Headquarters once a week, sold defense bonds . . . beloved chapter room in Melrose turned over to the Navy.

Happy memories . . . for many of which credit is due to the adored and charming sponsor, Mrs. J. E. Davis.

Officers: *president*, Jean Conrad; *vice-president*, Beverly Amery, Ruth Hughes; *recording secretary*, Mary Lou Manring; *treasurer*, Barbara Jones; *corresponding secretary*, Eleanor Creason; *warden*, Jane Moorman, Carolyn Bealle; *pledge trainer*, Helen Prince; *Pan-Hellenic representative*, Jean Yates; *historian*, Virginia Langston; *parliamentarian*, Barbara Haggard; *rush captains*, Beverly Amery, Helen Prince, Jean Yates.

Creason, Prince, Jones, Yates, Langston, Manring, Hughes, Conrad, Amery, Haggard, Moorman



Not Not a chance . . .

## The Independent Society

Old, yet new . . . Although one of the oldest groups on the Hill, the Independents appear this year for the first time in the *Tattler* as an organization. Growing by leaps and bounds . . . its membership, activities and recognition.

Purpose . . . to promote congeniality and social development among those students . . . both men and women . . . who do not hold membership in any social fraternity or sorority.

Still, as in the past, the Society continues to be an important part of campus life . . . sponsoring not only activities for its own members but also all-school entertainments. In the Homecoming parade the Independents were represented by an attractive float. Athletic teams have made good records . . . both in men and women's intramural competition.

Especially proud of the members who have led the honor roll during the year is this organization. Three of its number were listed in *Who's Who* . . . Carl Burkhardt, Martha McGinty, and Russell Newport. Independents starring in dramatic productions . . . Marjorie and Gordon Psalmonds, Lorena Savacool, Juanita Bedard, George Hays, Nelson Reagan, and Philip Jankus.

Independent hearts lightly turn to thoughts of love . . . Charlotte Applewhite appeared with a jeweled Kappa Alpha pin, and Elizabeth Moreland and Muriel Mayse captured lovely diamond rings.

As in the case of other organizations, the Independents have sent many members during this year into the armed services of our nation. The thought of these also brings pride to the hearts of the Independent Society, for these are fighting for the free and independent way of life.

Officers: *president*, Carl Burkhardt; *vice-president*, George Hays; *secretary*, Opal Hofer; *treasurer*, Mary E. Botts.

### Membership:

Charlotte Applewhite  
Milton Ballenger  
Richard Barker  
June Alice Bidwell  
Dorothy Bibens  
Fayette Botts  
Margaret Botts  
Mary Eleanor Botts  
Floyd Boyd

Enid Burkey  
William Burkey  
Carl Burkhardt  
Ed Carroll  
John Carroll  
Elizabeth Casebolt  
Ivan Coyle  
Frances Church  
Nadine Closser

Bert Connerly  
Edith Connerly  
Edwin Creek  
Fred Criminger  
James Criswell  
Lois Darr  
David Day  
Doris Diehl  
Stanley Dinkens  
Jack Disharoon  
Stanley Dodgson  
George Hays  
Gerald Drennen  
Kermit Ecklebarger  
Matthew Ellick  
Vernon Elmore  
Mitsue Endow  
Donald Farmer  
Billy Farris  
Trevia Glancy  
Clifford Gates  
Robert Geisinger  
James Graham  
Anne Harris  
David Hause  
Everly Hays  
Ralph Herrick  
Harriet Hill  
George Hink  
Opal Hofer  
Romalee Hofer  
Wilbur Holman  
Lawrence Holzschuh  
Betty Jo Horn  
Ruth Hornsby  
Nick Housley  
Wilma Hudson  
Dorothy Hunt  
Murray Hunt  
Billy Howard  
Ruth Jaeger  
Constance Jaeger  
Marcile Jones  
Marjorie Jones  
Mary Evelyn Jones  
Phyllis Lewars  
Chester Lindsay  
Muriel Mayse  
John McBain  
Iola McClellan  
Martha McGinty  
Dorothy Medearis

Rufus Miller  
Aubrey Moncrief  
Kenneth Moore  
Elizabeth Moreland  
Billy Murray  
Paul Murrell  
William Myers  
Russell Newport  
Clifford Nuss  
LaVonne Nuss  
Jean Osborn  
Nellie Mae Osborn  
Mary Jane North  
Victor Paddlety  
Irene Payne  
John Payne  
Wanda Ponder  
Earl Payton  
Evelyn Petty  
Marjorie Psalmonds  
Gordon Psalmonds  
Anthony Radywonuk  
Wendell Rainwater  
Nelson Reagan  
Gerald Redd  
Jim Tom Ried  
A. H. Rogers  
J. C. Sanders  
Lorena Savacool  
Anna Mae Searcy  
Loyd Self  
Helen Sherer  
Robert Sherer  
Mary L. Schweer  
Dorothy Sill  
Howard Skeen  
Medford Sprague  
Carrie Sprague  
Angeline Stanley  
Donald Stanley  
Chester Stigers  
Rosemary Stokes  
Ersmond Swaffer  
Frances Swaffer  
Elvin Talbot  
William Tatom  
Eldred Taylor  
Marjorie Taylor  
Nona Tremain  
Norton Wey  
Avery Wooderson  
Shigeo Yugi

Applewhite, Ballenger,  
Barker, Bidwell, Bibens,  
E. Botts, M. Botts,  
M. E. Botts, Boyd,  
E. Burkey.

W. Burkey, Burkhardt,  
E. Carroll, J. Carroll,  
Casebolt, Colve, Church,  
Closser, B. Connerly,  
E. Connerly.

Creek, Criminger  
Criswell, Darr, Day,  
Diehl, Dinkens, Disharoon,  
Dodgson, Drennen.

Ecklebarger, Ellick,  
Elmore, Endow, Farmer,  
Farris, Glancy, Gates,  
Geisinger, Graham.

Harris, Hause, G. Hays,  
E. Hays, Herrick, Hill,  
Hink, O. Hofer, R. Hofer,  
Holman.

Holzschuh, Horn, Hornsby,  
Housley, Hudson, D. Hunt,  
M. Hunt, Howard, R. Jaeger,  
C. Jaeger.

Marcile Jones, Marjorie  
Jones, Mary Evelyn  
Jones, Lewars, Lindsey,  
Mayse, McBain, McClellan,  
McGinty, Medearis.

Miller, Moncrief,  
Moore, Moreland, Murrell,  
Murray, Myers, Reagan,  
Newport, C. Nuss.

L. Nuss, J. Osborn,  
N. Osborn, North, Paddlety,  
Payne, Ponder, J. Payne,  
Payton, Petty, M. Psalmonds.

G. Psalmonds, Radywonuk,  
Rainwater, Redd, Reid,  
Rogers, Sanders, Savacool,  
Searcy, Self, B. Sherer.

H. Sherer, Schweer,  
Sill, Skeen, Speaker,  
Sprague, A. Stanley, D. Stanley,  
Stigers, Stokes.

E. Swaffer, F. Swaffer,  
Tatom, Talbot, E. Taylor,  
M. Taylor, Tremain,  
Wey, Wooderson,  
Yugi.

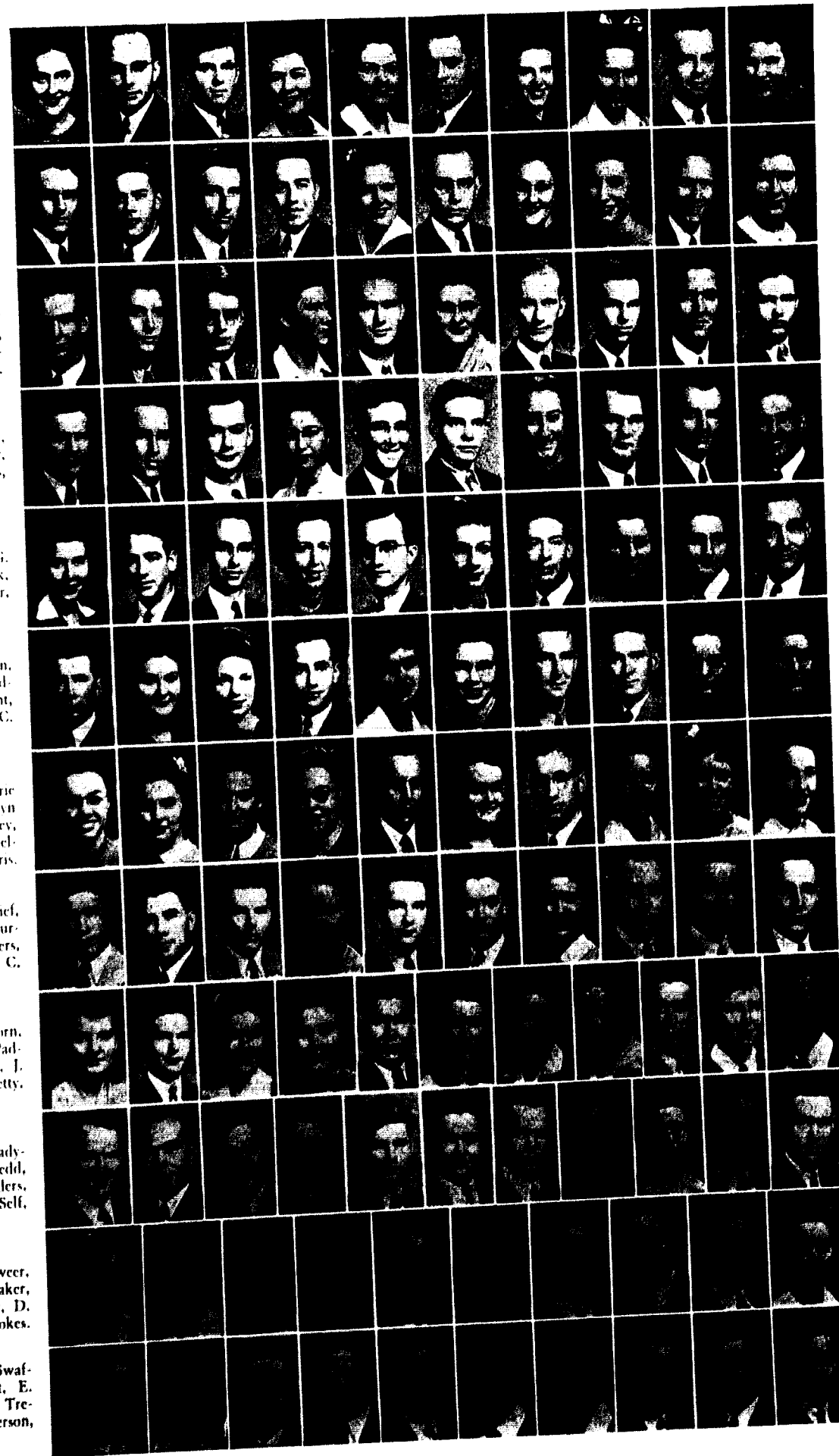

For American youth . . . is America . . . . ."



*Seated:* Barsness, Derwacter, Benjamin, Prince, Weaver, Dougherty, Biggerstaff, Spizzirri  
*Standing:* Hobbs, Sword, Baker, Giesse, Brandom, Stertz, Luginbyhl, Bedard, Meade, Truex, Riggs

## The Tatler

As the final pages of the 1943 *Tatler* go to press, the staff looks back over a red, white and blue year at William Jewell College. In our minds it is star-studded with memories of those long hours in the *Tatler* office . . . mounting pictures, typing copy, proof reading, and that last minute cramming to meet a deadline. Editors of college annuals all over the nation have had to face the difficulties brought on by war-created shortages; but to us here on our star spangled campus, it has presented a challenge not to be evaded. If we have brought to you a picture-and-word story of life as we have lived it together during this never-to-be-forgotten year, our purpose shall have been accomplished and we shall be proud.

We acknowledge the invaluable aid of Mr. Ralph Kolb of Burger-Baird Engraving Company, Mr. Leo Stern of Stern Studios, Mr. John Nowell and Mr. George Beamer of the William Jewell Press. The editor also wishes to express her appreciation of the fine spirit of cooperation on the part of the N.F.P.S. staff without which a section for the Navy cadets would have been an impossibility. Lt. Stroup deserves and receives the sincerest

gratitude of the staff for his efficient assistance in the preparation of the Navy section.

The *Tatler* staff: *editor-in-chief*, Helen Prince; *business manager*, Don Benjamin; *associate editor*, Alice Ann Biggerstaff; *literary editor*, Jack Barsness; *art editors*, Stephen Baker, Jim Meade; *feature editors*, Charles Smith, Armand Spizzirri; *sports editors*, John Truex, Dave Bibens; *class editor*, Jean Dougherty; *religious organizations editor*, Camille Bedard; *photography*, A. W. Michaels; *sophomore board*, Jane Brandom, Mary Louise Derwacter, Penny Paynter, Jim Stertz, Ruth Sword; *advertising staff*, Dick Giesse, Bob Hobbs, Tom Luginbyhl, Bill Riggs, E. A. Weaver.

HELEN PRINCE  
*Editor*

DON BENJAMIN  
*Business Manager*

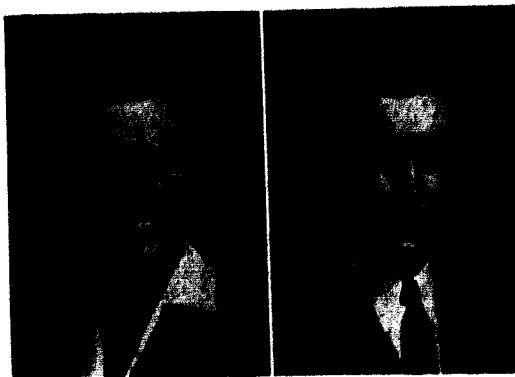

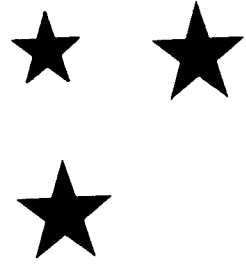

## *Just to Reminisce*

No definite list of activities could be compiled. For one thing, the calendar doesn't include everything. It doesn't even mention rushing, the hot box, and our pledge dates, and probably doesn't even say when the Navy first came to our campus. And that certainly is a part of the activity on the Hill. Nor does it mention the departure of Dr. Fruit or the arrival of Dr. Duce. To try to get a picture of the activities of the Hill by looking at the calendar would be like trying to understand the American Spirit by reading the Constitution.

Every student participated in school activities. Only a few let their studies interfere with their college education. Of course the War succeeded in curtailing activities to a certain extent; but often it simply made the students find new pleasures and places. Besides, we have been forced to learn the art of entertaining ourselves without the benefit of too many shows or parties.

Now, we believe there must be something to this idea of thinking in pictures or images . . . for the date of an activity is not nearly so important as the occasion . . . and the occasion may not have been the same experience for you that it was for the person who sat next to you, or bumped into you on the dance floor. What we're trying to say is that the memory of this year is contained in pictures and images which pass quickly before the mind's eye. Different scenes and pictures push their way to the front; H. Roe Bartle making a speech to the students . . . Daddy Fruit walking painfully up the Hill with a leaf in his hand . . . Quiet walks on the Hill at eventide . . . Men in uniform . . . Rousing pep chapels. These are not all activities in the technical sense, but they are things in which we were active, movements we activated, and memories which we hold actively. For you, the word, "activities," means something different than it does to us, but at the base of it is the love for our Alma Mater that tugs at our hearts, an affection for our friends that makes us better men and women, and a courage to win the battle.

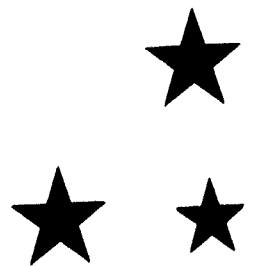

. . . "As this school year fast became a memory . . .

For just a few moments then, thumb through these feature pictures hurriedly, and get the memory of these activities on the Hill . . . your sobs, sniffles, and smiles . . . become once more, the living reality that once they were.

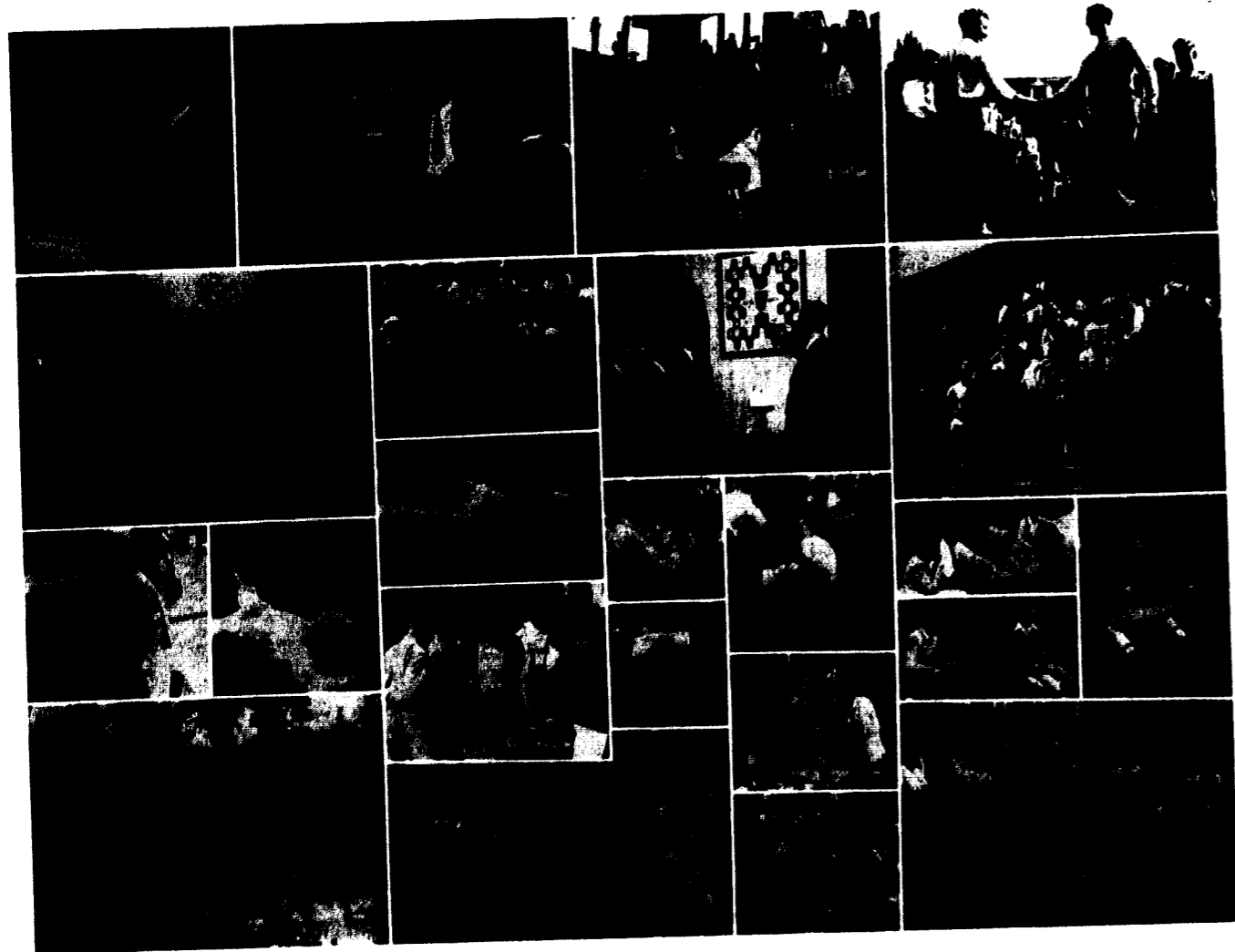

Before the sugar rationing, Dr. John F. Herget cuts the cake . . . Freshmen go through reception line, and at first think that they are welcome . . . Tests to see if the Freshmen can write . . . Bob Farrar greets new pledge, Allen J. Moon . . . Morton Cooper of the Cardinals visits Sigma Nus . . . Clarke from Park does a John Alden to Nancy Teel . . . Lambda Chis point with pride to chapter picture . . . On pledge day Shornick makes another speech . . . Freshmen make Chapel steps sparkle with tooth-brushes . . . After the brawl

is over . . . Steam, stream, scream . . . Geisinger turns Max Factor . . . Who's Who would be an impossible job here . . . Everybody looks at Miles as the life of the party . . . Is it the food or a cigar . . . Confusing but amusing, don't it? . . . Don't be greedy, God sees you, Nelson . . . That's one way to pick up an apple or two . . . Ooh, lookie, lost a finger . . . Don't sit too close, Charlie, God sees you too . . . Freshman bag line . . . Barbara gets tied up with Bob Farrar . . . Another John Alden in the crowd . . .

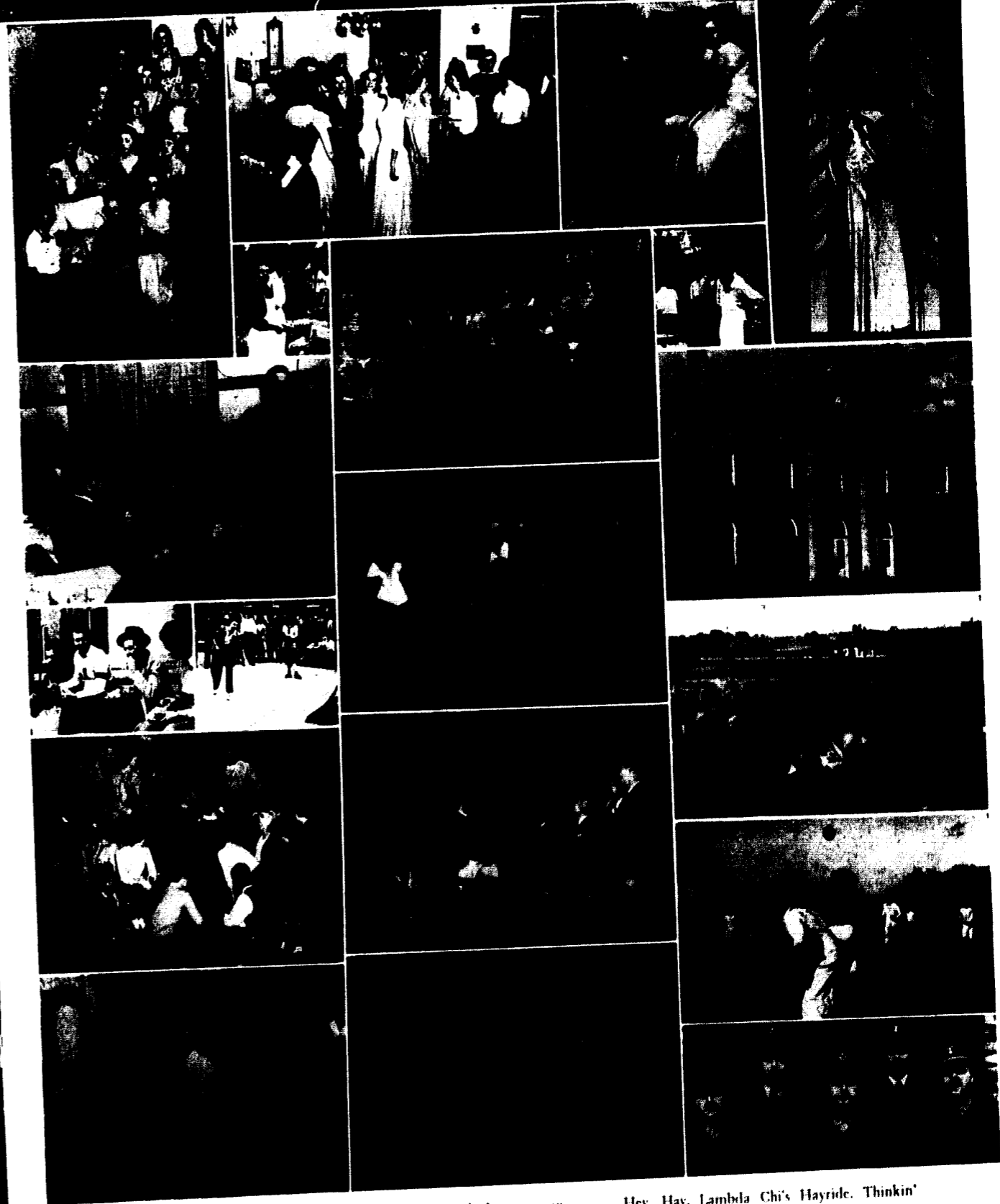

Stairway to Heaven . . . An open house was had by all . . . Penny and Polly—one cent and Pollyanna . . . Bedard looks like a page of Esquire. . . . H. Roe Bartle at the Kick-off Banquet. . . . The "Senator" shows his democratic spirit . . . Even the editor doesn't know what this is—could it be the Faculty Wives Club? . . . Watch-dog Payne keeps an eye on the food. He was our foretaste of rationing. . . . This is the only picture of the Chapel in existence without Navy men in front. . . . The quartette eats an octette's share. . . . Freshmen practice up to rope a

man. . . . Hey, Hay, Lambda Chi's Hayride. Thinkin' of next Sunday's collection. . . . Faculty learning how to eat from the ground up. . . . There is either food or a fire in the center. . . . Lt. Comdr. Young swears in four Navy boys in a special chapel program. . . . Keep your eyes on the ball, men, in intra-mural football. . . . The Fuji steakry . . . At the Sigma Nu house, for purposes of publication, we call them parchesi cards. . . . Information, Please, of the Army, Navy, and Marines. . . .

. . . for the foxholes and battlefields of military life . . .

Then Football season came . . . . .

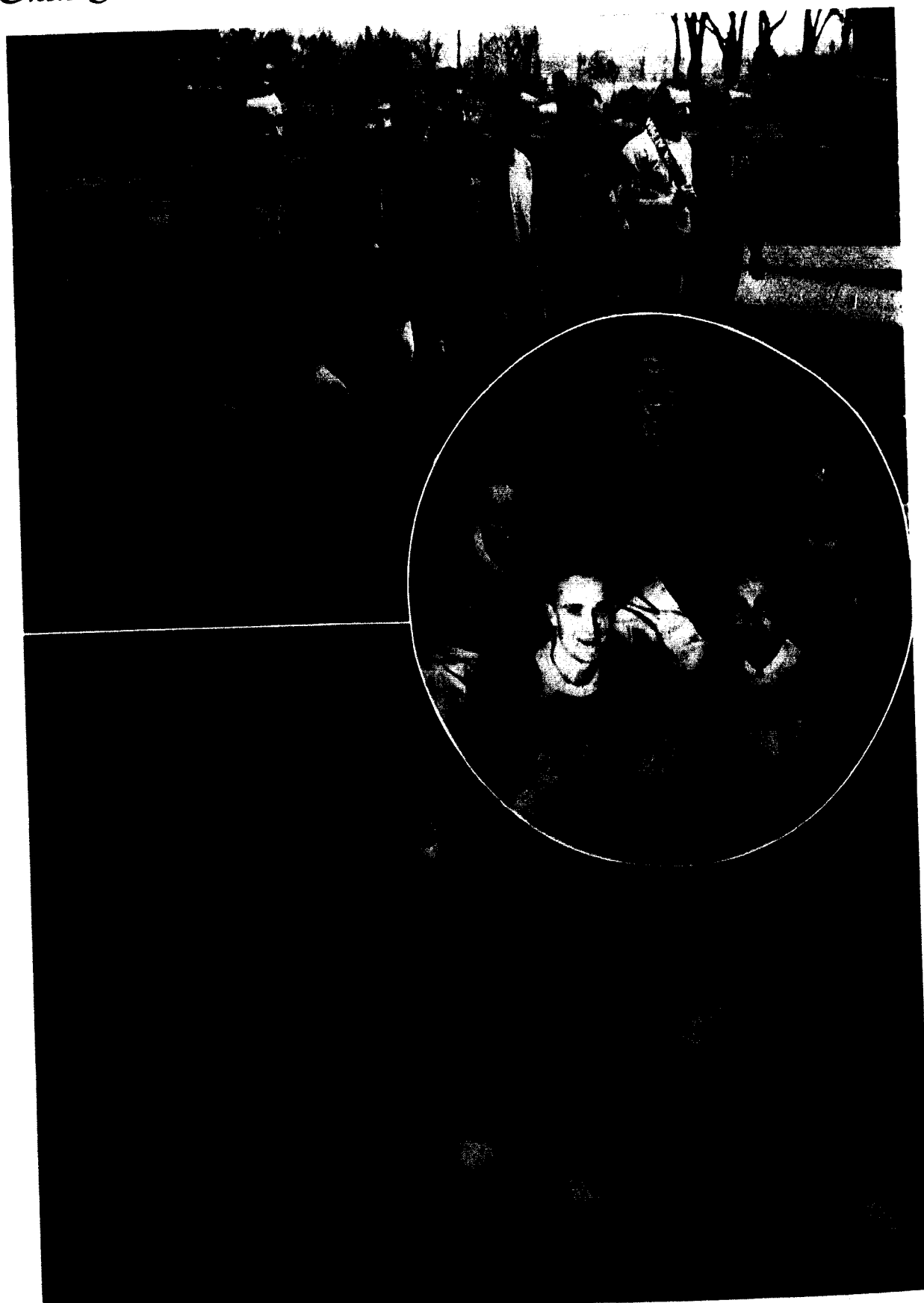

These buddies of ours fully realized . . . . .

. . . . . and with it the first queen of the year



*Miss Polly Ehlers*

FRESHMAN FROM CONCORDIA

FOOTBALL QUEEN

. . . . . that in every man's life . . . . .

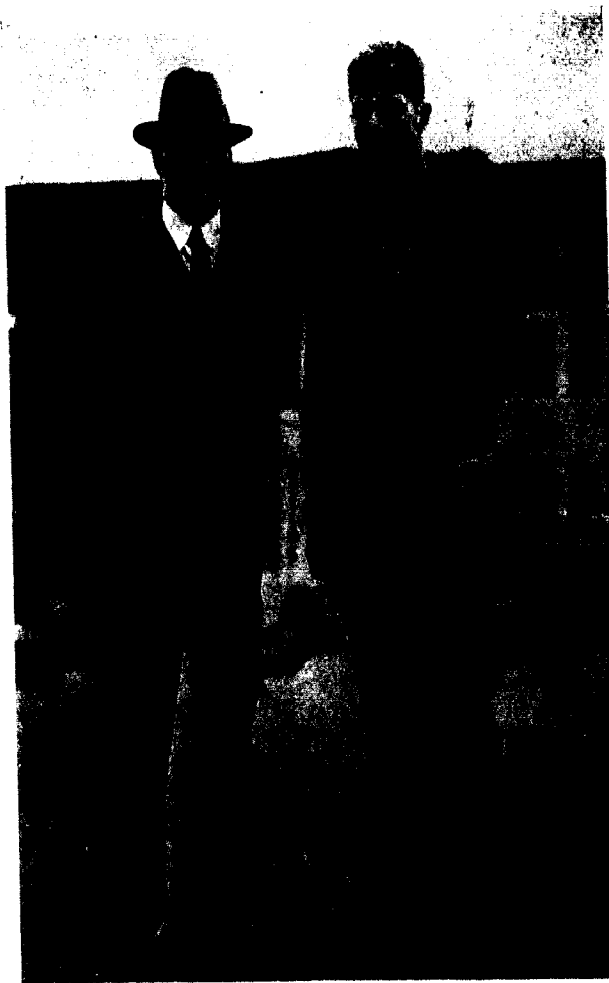

**COACH HENRI GODFRIAUX**

Friend, counselor, teacher and guide is Coach Godfriaux. Respected and admired by every Jewell fighter who has been privileged to play on one of his teams, Coach has played a tremendous part in giving to the sons of William Jewell that fighting spirit which characterizes her teams on the gridiron and on the battlefronts of the world. Not always the victor, Jewell is nevertheless proud of her team and of its coach, who, being a true sportsman, is the personification of the William Jewell spirit.

**CAPTAIN BOB BAKER**

The Big Red team chose well when they elected big Bob Baker to guide them through the 1942 gridiron season. Bob was one of the most popular students on the campus and because of this, Jewell was ready and willing to give its all in the backing of any project which he might undertake. He chose to make a fighting team of this year's squad. He did not fail in this undertaking nor did he fail to win the admiration and confidence of his teammates and classmates. Jewell is proud of big Bob Baker.

*The 1942 Gridiron Season*

William Jewell 13 Kansas City, Kans., Junior College 6  
 William Jewell 10 Wentworth Military Academy 0  
 William Jewell 13 Ottawa University 41

William Jewell 0 Missouri Valley 59  
 William Jewell 46 Tarkio 13  
 William Jewell 13 Baker University 20  
 William Jewell 22 Central 6  
 William Jewell 12 Rockhurst 12

**STAN THOMAS**  
*Tackle*

**MARION BOSWELL**  
*Guard*

**BILL CUNNINGHAM**  
*End*

**HOWARD BRAZELTON**  
*Halfback*

**BOB MCGILL**  
*Guard*

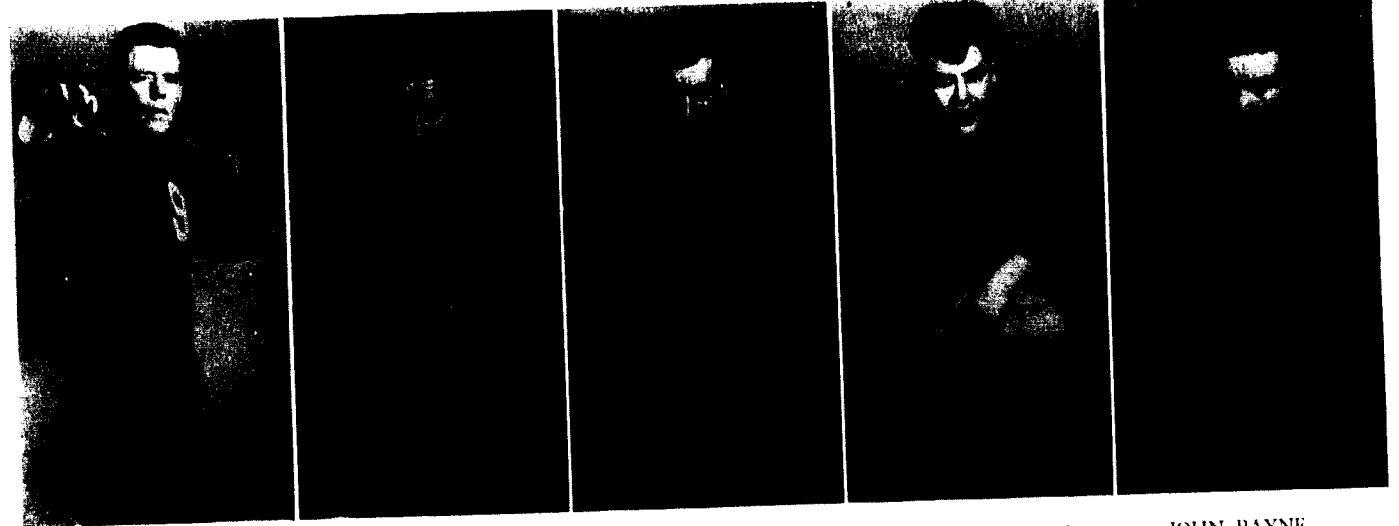
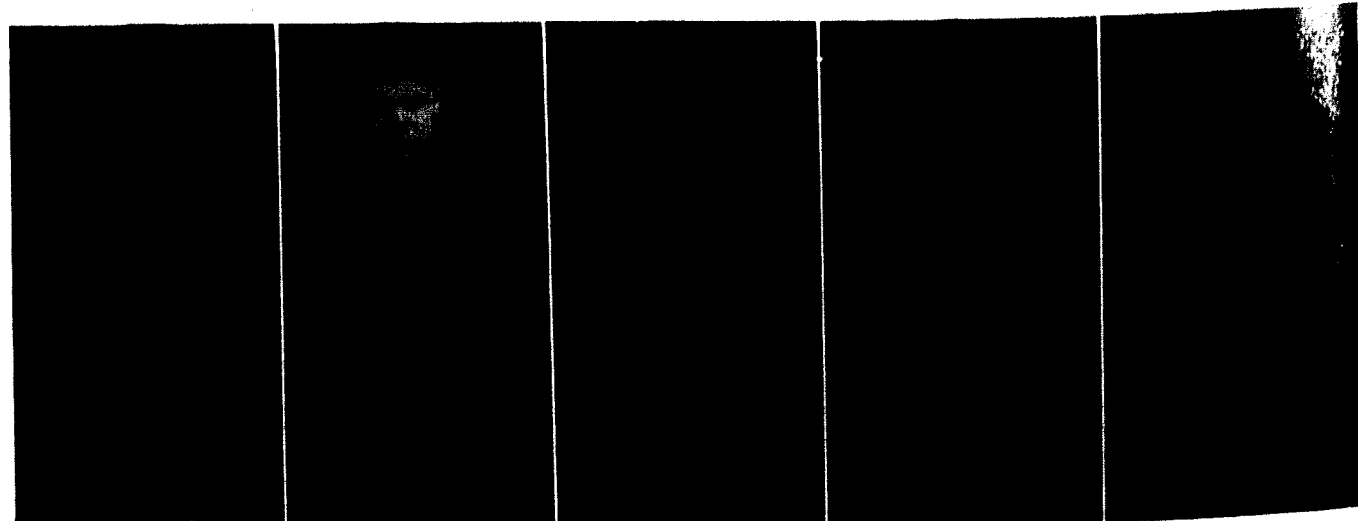

**HAROLD HEAGERTY**  
*Halfback*

**DICK HYDER**  
*End*

**RAY HENRY**  
*Tackle*

**CARL BURKHARDT**  
*Center*

**JOHN PAYNE**  
*Guard*

The prospects for the 1942 season were brightened with the return of nine lettermen and four other squadmen early in September.

The Cardinals began their regular season with a 13 to 6 victory over the Blue Devils from Kansas City, Kansas, Junior College. Yates and Burkhardt did the scoring as the Cardinals came from behind to down the visitors.

Wentworth Military Academy was the next team to suffer at the hands of the fighting Cards and went down to a 10 to 0 defeat. A pass from Baker to Yates brought the touchdown and Burkhardt and Hyder blocked two punts for the remaining four points. This victory was a costly one in that Captain Baker suffered a severe shoulder injury which kept him out of action for three weeks.

The next week-end brought the first defeat to the Cardinals. However, it can be said that

Jewell was seriously handicapped with the loss of Captain Baker, Payne, Brazelton, and Heagerty due to injuries. Inability to stop Fraser, speedy halfback of the Braves from Ottawa, cost the game. Yates was on the receiving end of two scoring passes for William Jewell, but Ottawa proved too strong for the weakened Cardinals. The final score was 41 to 13, Ottawa.

The next week, Jewell suffered her worst defeat in conference history as she lost to Missouri Valley, 59 to 0.

At full strength for the first time in three weeks, the Cardinals took revenge out on the Owls from Tarkio. Jewell played exceptional ball and wound up on the best end of a 46 to 13 score. No one player was particularly outstanding in this game since the entire team played to the best of her abilities and the outcome was never in doubt once the Big Red Team started rolling.

**RAY KILPATRICK**  
*Halfback*

**ESTIL HUBBARD**  
*End*

**J. W. YATES**  
*Quarterback*

**TONY GARGOTTA**  
*Halfback*

**DARYL CAMMACK**  
*End*

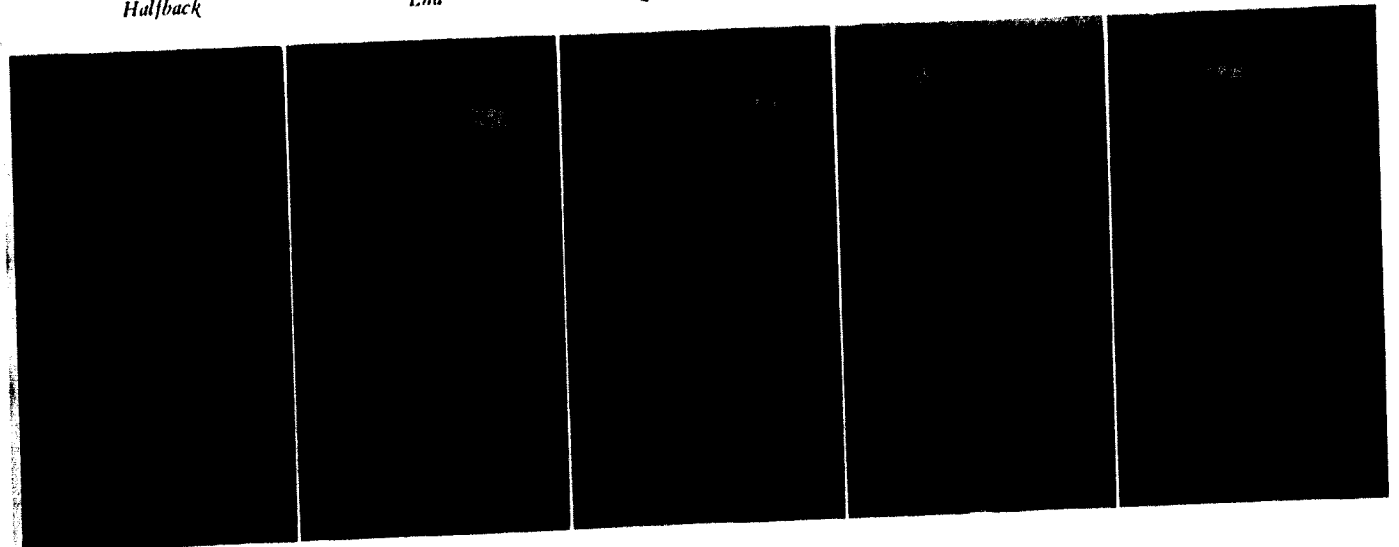

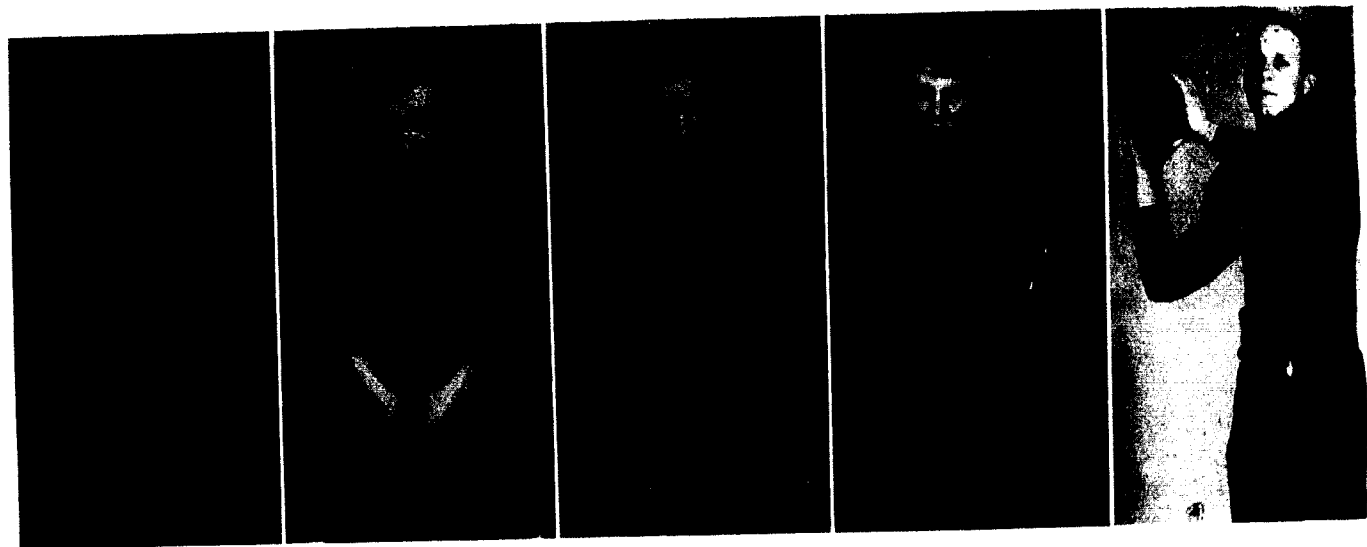

JIM AGEE *Center*      JOE BRANDOM *Quarterback*      LLOYD ELROD *Guard*      ROB LONG *Tackle*      HOWARD SKEEN *Halfback*

Jewell again pitted her team against an undefeated team from Baker University, but went down to defeat 20-13. Led by "Sailor Boy" Hodges, the Wildcats took a lead early in the game and managed to protect it throughout the game. Hyder and Baker scored for Jewell and until the closing minute the score stood only 14 to 13 in favor of Baker. This game was characteristic of the fighting spirit of William Jewell and twice they were denied scores by the narrowest margins.

Homecoming day was made brighter by the victory over the Central Eagles to give William Jewell second place in the conference. Battling in the mud, the Cardinals turned in an excellent

performance to trounce the Eagles, 22 to 6. Yates' long run, Baker's exceptional kicks, and the defense were highlights of the game.

The last game of the season was with our traditional rival, Rockhurst College of Kansas City. Played in a drizzling rain, the favorites from Rockhurst were outplayed but not outscored as the game ended in a tie, 12-12. Baker was the star of the game and Jewell was bound for scoring land when the gun ended the game.

May this fighting spirit always be exemplified by the boys who wear the red and black into battle for the glory of their college.

*Front row:* Dewell, Robinson, Jameson, Overton. *Second row:* Brazleton, Agee, Heagerty, Baker, Cunningham, Hyder, Gargotta. *Third row:* Coach Godfraux, Payne, Kilpatrick, Long, Thomas, Burkhardt, Henry, Hubbard, Yates, Nell. *Fourth row:* Lowe, Simon, Brandom, Passantino, Skeen, Carroll, Boswell, Cammack, Elrod, McGill.

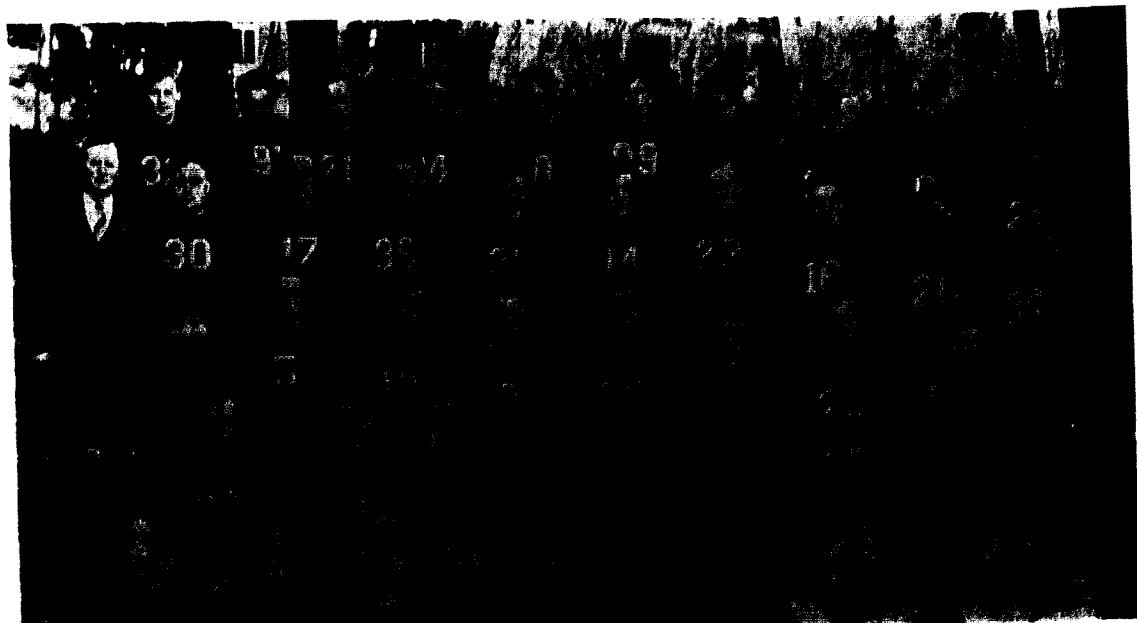

*Jewell . . .  
Victorious*

Bring out the flag of William Jewell . . . .  
Unfurl it, and raise it on high . . . .  
These J-sweatered men of the big Red Team  
Have won another victory for us.  
Look up and watch it wave in pride . . . .  
Look up . . . there is the proof of our will to fight  
And our determination to win . . . .  
We've raised the victory flag on high  
For a game we've won on the playing fields at home . . . .  
And someday we'll raise that flag again  
For a tougher game we've won . . . .  
We'll stand and look up at the flag and the sky  
And a Jewell once more in peace.

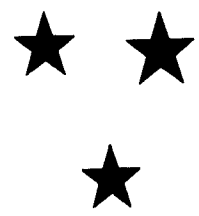

. . . . . Now is their time and our time to fight!

*Victory . . . for queen Betty Welker . . . for float contest winners:*



*Miss Betty Welker*

FRESHMAN FROM KANSAS CITY

HOME COMING QUEEN



*When these boys left our campus for the camps . . . . .*

*T.N.T., Lambda Chi, Phi Gamma Delta . . . for team . . . for Jewell*

The "also ran": Eva Robinson, Aby Biggerstaff, B. G. Brueggeman, Marty Thorning, Jane Humphries . . . Jewell's Twin Victory flag . . . First War-time Homecoming . . . Keep your eye on the ball, if you can find . . . Big Red Team got Big Dirty Face . . . The 3rd

place Fiji float isn't floatin' right now . . . \$7,000 pig skin . . . Clay Landers car decorated for the parade . . . and it placed 2nd to TNT's winning float of the nation's flag designed of autumn leaves . . . We're in the air . . . Wow!



*. . . . . they were armed with moral ammunition*

And then basketball season came . . . . .

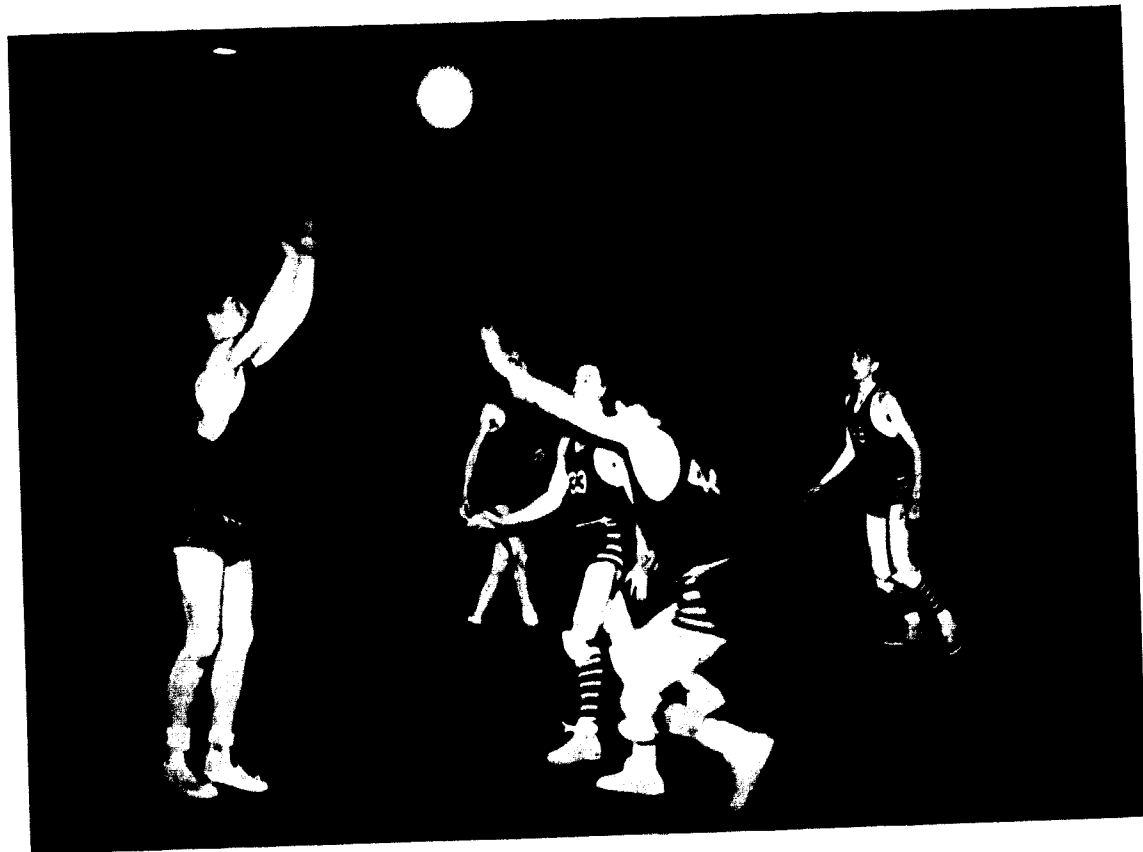

*The 1943 Basketball Season*

William Jewell 25	Kansas City, Kansas, Junior College	26
William Jewell 35	Westminster	44
William Jewell 33	Westminster	39
William Jewell 33	Drury	41
William Jewell 23	Drury	47
William Jewell 28	Culver-Stockton	48
William Jewell 40	Culver-Stockton	44
William Jewell 43	Missouri Valley	37
William Jewell 18	Missouri Valley	62
William Jewell 48	Kansas City, Kansas, Junior College	49
William Jewell 31	Central	32
William Jewell 22	Central	32
William Jewell 63	Tarkio	24
William Jewell 80	Tarkio	31

Total points 522 Total Points 556

**CAPTAIN DICK HYDER**

A leader on the court and on the campus, "Hypo" will find a place for himself in Jewell's Hall of Fame. He will be remembered as the outstanding player of the Cardinal quintet, ranking second in scoring and first in scrap. He set a modern scoring record for guards at William Jewell, averaging almost ten points a game. A fine player and a good sport, Dick led the fighting team as it blazed a path of glory in victory and fair play. Jewell is proud of Captain Dick Hyder.



*An ammunition not made in Japan, or Germany, or Italy. . . . .*

Bob Baker, rugged rebounder, led the Cardinals in scoring this season with 136 points in 14 games. Baker's red hair symbolized the flaming Cardinal spirit he brought out in the team and college for which he gave his best.

Howard Brazelton, diminutive Cardinal forward, turned in the best individual performance of the year in the second Tarkio game. Always dependable, "Braz" collected 22 points in the season finale.

Jack Newport, first year sophomore, was the surprise of the squad this year. He ranked third in scoring and was one of the important cogs in the Cardinal's defensive ball club.

Brook Smith, steady, sure-passing guard, was the least flashy of the Cardinal line-up. His consistent passing and superb defensive play made him one of the most valuable men on the squad.

J. W. Yates, one of the two freshmen lettering this year, was the best floor man on the team. An outstanding dribbler and passer, he set up many

of the Cardinal scoring plays and was usually in the box score himself.

Estil Hubbard, reserve letterman his freshman year, moved into his own right this year. His experience helped balance the comparatively green replacements and his height helped in rebounding.

Jim Dowd, reserve center, used his height to full extent off the backboards and was one of the best defensive post men. Although he did not finish the season, he was valuable enough to be a letter man.

Ray Smith was the other freshman letterman. A rugged player with a short hook shot, Ray was one of the outstanding frosh prospects until his induction just before the season ended.

Ed Carrol and Harold Jahnke, freshmen, and Carl Burkhardt, sophomore, were squadmembers who played throughout the year. Jahnke joined Dowd, Hubbard, and Ray and Brook Smith in the country's armed forces as the Cardinal bench held out seven players at the season's close.

Front row: Howard Brazelton, Ed Carroll, J. W. Yates, Ray Smith. Second row: Bob Baker, Carl Burkhardt, Dick Hyder, Jack Newport, Coach Godfriaux.

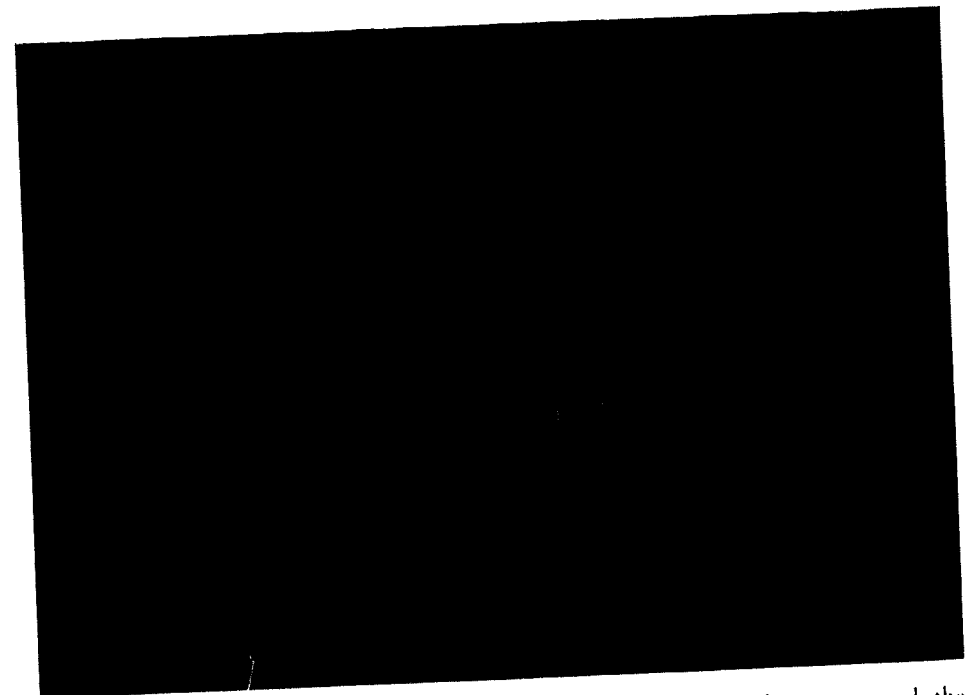
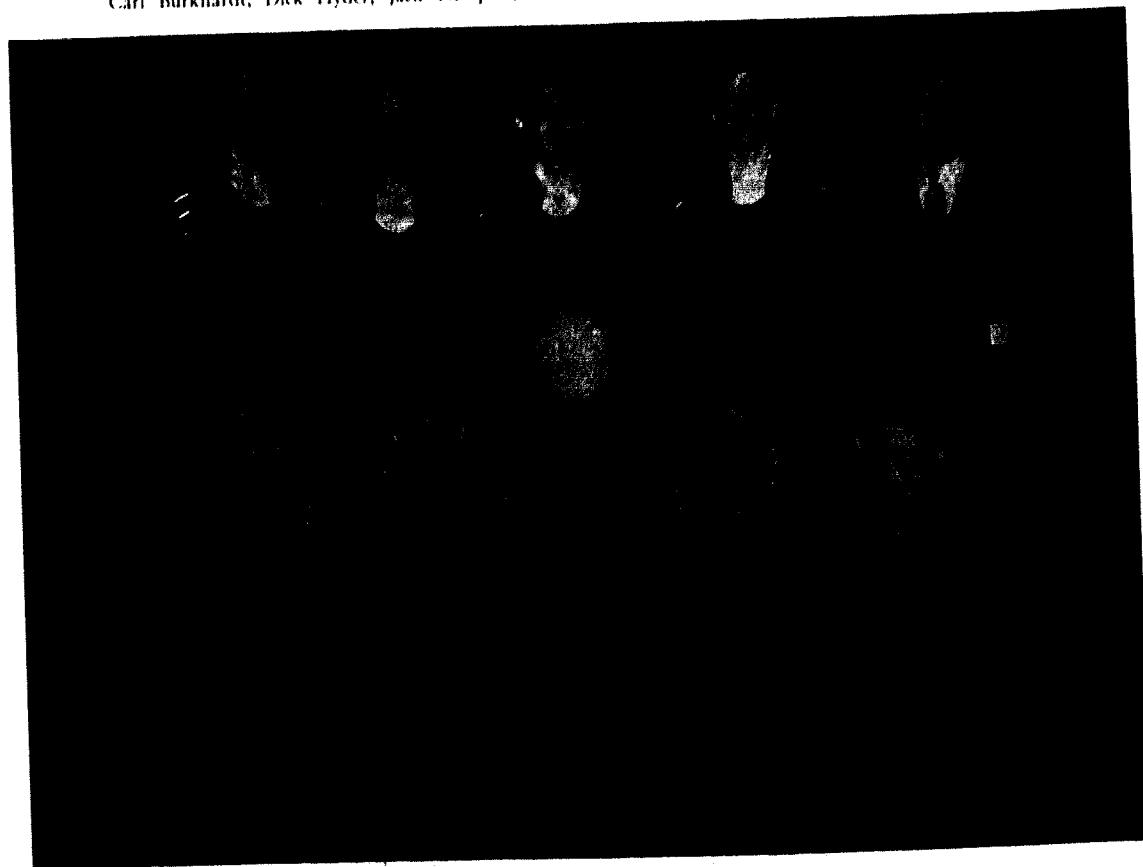

The William Jewell Cardinal basketball team was handicapped by a late start this year as the Christmas vacation caused cancellation of practice games. The Cardinals fought all season to catch their more experienced conference foes and succeeded in the final games of the schedule. This year the transportation problem resulted in both games of the double round-robin M.C.A.U. conference schedule being played on one court, cutting traveling in half.

The Cardinals opened the 1942-43 season against Westminster, the team that later provided the biggest upset in the National Intercollegiate Tournament. Both games were gallant, hard fought battles but the Cards lost the first one 33-39 and bowed after a desperate last half rally in the second game.

Drury was included in the itinerary of the first road trip and the Cardinals found the going a bit rougher—in more ways than one—as the games almost became free-for-all fights. The Red Birds lost on successive nights to Drury and returned to the "Hill" still seeking their first victory.

More appreciative audiences produced an immediate effect in the style of play the Cardinals used. The Kansas City, Kansas, Junior College Blue Devils trailed most of the game in the first home contest but eked out a two point victory in the final minutes. This game was strictly a defensive affair, as neither team could work loose for good shots.

Culver-Stockton, reputedly the best team in the M.C.A.U., brought their "giants" to Jewell and won the first of their two games handily. How-

ever the Cardinals almost reversed the decision in the second contest with Hyder collecting 17 points and Newport hitting three consecutive buckets for a typical fighting Cardinal finish.

The second road trip the boys took found them still searching for their first conference victory. At Marshall they found it, blasting the champions' hopes for another title by turning them back 43-37 in an overtime battle. The aroused Vikings administered a thorough 62-19 spanking on the second night to save their feelings.

The best games of the season from the spectators' standpoint were the games with Central and Tarkio. Central, ultimately the conference champion, forgot to tell the Cardinals of their importance and won in the final 20 seconds in a 32-31 defensive battle that had the spectators on their feet. The Cards led several times but could not stay ahead. The second game was more to the Eagles' liking as they won another defensive game, 32-22.

The second Blue Devil game was not the low scoring affair the first had been. It was race-horse basketball from start to finish—a finish that saw the Cards leading 48-47 with ten seconds remaining only to lose, 48-49.

The Cardinal team rang down the curtain on the 1934 cage season with a rousing finish, scoring 143 points in their last two games. This was the best two game scoring effort by an M.C.A.U. team this year. Tarkio's hapless Owls were the victims, succumbing to a revitalized Big Red team which scored 63 points in the first game and 80 in the second.

*The William Jewell spirit has been the machinery . . . . .*

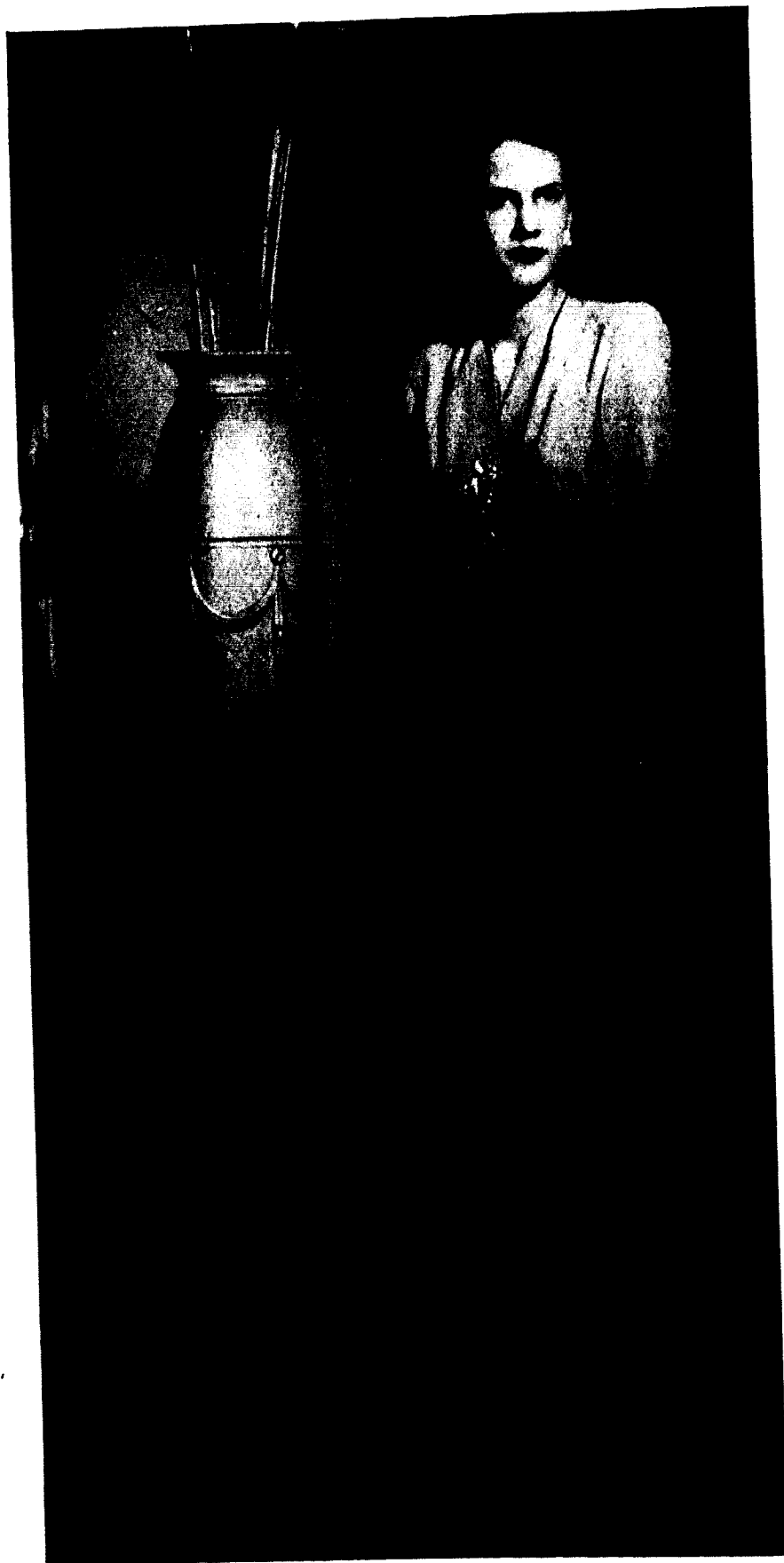

★

MISS  
RUTH  
SWORD

*Sophomore from Liberty*

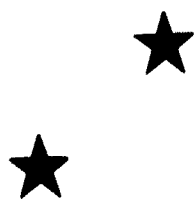

*Catler* REVUE QUEEN

. . . through which that ammunition has been manufactured . . .

STARRING:

Miss Pat Crenshaw  
*Attendant*

Miss Ruth Sword  
*Queen*

Miss Martha Yates  
*Attendant*

THE WINNERS

Harry Grassick receives first place trophy and congratulations for Sigma Nu Skit from Lt. (jg) Menke, Lt. Moll, Norby, and Bee.

ANGELS FROM FIJILAND

Phi Gamma Delta invades the ethereal realm of Heaven to find Hirohito (Shorneck), Hitler (Weaver), and Mussolini (Passantino), with a choir of heavenly angels in the background . . . second place.

THE BRIGHTEST STAR OF ALL

The *Tatler* Queen receives congratulations from Lt. Norby, as Barbara Fry, Charlotte Nelson, Martha Yates, Pat Crenshaw, Eva Robinson, Charlotte Applewhite, Jane Brandom, Nancy Teel, and Eleanor Sloan, candidates, look on.

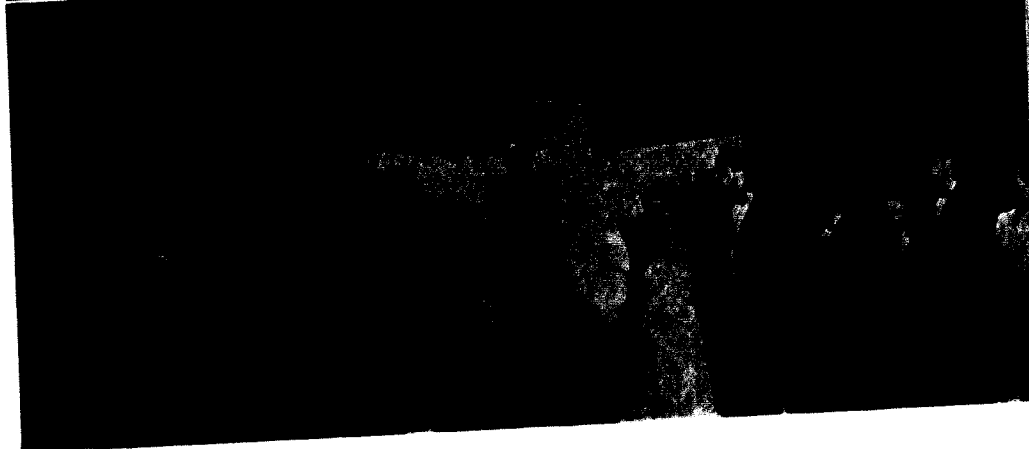

*Catler Revue* . . . . . *Star Spangled*

. . . . . *The football games, basketball games, classes* . . . . .

# Miss Audrey Adams

SENIOR FROM WARRENSBURG

BOND QUEEN



Snow covered Campus . . . Human Chess game in the Gym . . . Children must play . . . Beta Sig Dance . . . Duley . . . Navy Gym . . . Hill-Top Drive . . . Chess Champ on Housley and the Black Queen Sword . . . Fiji's Mother Short . . . ICA Cook. Mrs. Conner . . . JClub Fashion Revue . . . White Christmas TNT Dance . . . All School Party.

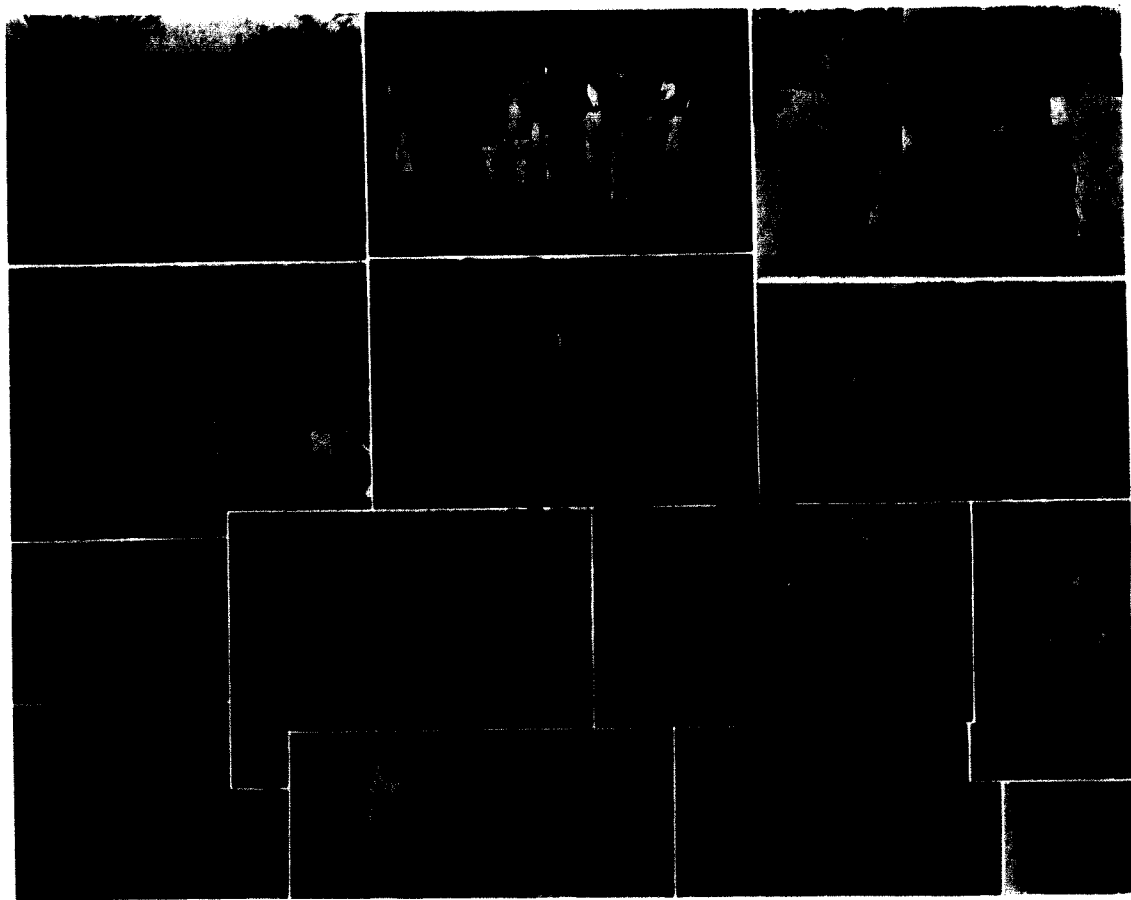

. . . chapels, and pep rallys make up the cogs of this "jewelled machine."

# A Day at William Jewell

7:00 A. M.

Breakfast en passant. "Hill-side dew pearled." Old Glory unfurled. Prayers—group and individual. Squirrels cavorting. Charley hitches mules. Students bee lining. Cadets platooning. Library latch string out.

8:00 A. M.

Hester turns ignition switch. Lavis landscaping. Robins twittering. Early "frisking." Sullivan registering joys and sorrows. Dean Moon Major-domo-neering. Office secretaries take the key and adjust their smiles.

9:00 A. M.

Mid morning coke dates. J bench Jewellited. Cand bar and math mixtures. Library fines. Coop radio war news. Gangway to next class. Take your choice of seventeen doorways to knowledge.

10:00 A. M.

Under a tree—and thou. Scatter, scramble, scurry and "Hut 2-3-4 N-A-V-Y." Trudging to required Bible. Between class rustles, settle into quietude of class lectures. Off hour couples decorate the concrete.

11:00 A. M.

Swarmery hour. Chapel pilgrimage—Faculty pow-wow. Fellowship of music. When church and college meet. "I wish my days to be bound to each by natural piety." Cornucopia of students in lobby.

12:00 NOON

Between halves. Patter, clatter of hurache heels. Studies in Walkology. "If a body meet a body." The ups and downs of college life. Garulous epicures and telephones. Vitamins and witticisms. "Noon"-born enthusiasms. Bells toll the knell of parting noon.

1:00 P. M.

Post prandial bull sessions. "Double the dates and kid the girls." Jewell columns siesta—continued in class rooms. Dreams in and out the windows. Ennui and ambition vie. Breezes prevue lilac time—droning profs prevue test time.

2:00 P. M.

N.Y.A.—PWAing. Very love—sets on courts. Marston's windows specked with pent up lab students. Romances germinating. Swim time. Botany groups pecking at shrubbery. Surveyors leveling Old Hill for thousandth time. Youthful laughter—hail hearty hellos.

3:00 P. M.

Labora in laboratories. Shades of coming events under the trees. Breezes ruffle the flags, skirts, and coiffeurs. Early birds on the track take the turns. Miles and miles of beauty spray the hill top with dream dusk. Fellowship of ministerials in "Philo."

4:00 P. M.

Play Ball! Athletic field mushrooms with homo sapiens. Pairing time. Loafers coagulate. Picnics organized. Library rushed for reserved reading. Glee club all a-gee. Burden of education unshouldered. Malum labor est.

5:00 P. M.

Jelly shop jammed with "Jool"cls. Drama dilentantes dismiss. The pause—by the lily pool—that refreshes. Opportunities with the Navy.

6:00 P. M.

Dainty damisels devour delicacies—famished fellows finish food. Romances run rampant. Short chats balloon to bull sessions. Evening strategy outlined. Telephone lines congested. Grave situations develop.

7:00 P. M.

Introducing Hill to Night. After dinner sequels to day's unfinished business. Two on steps contemplating one future. Young Navy men plotting navigation—young stars navigating. Quiet hour. Not a day—not a night. Opened books—opened minds. "Sweet margin of violet sky and drowning earth between day and night." Lights in pairs on the Hill. Campus boys hurrying their dates up the steps before curfew.

11:00 P. M.

Yawns and pajama parades. Studies banished. Bull sessions. Midnight snacks. Serenades. "Moon River" on radio. Lights out. Now the day is done. Moon reigns over dreamfilled silence.

. . . . . So, with this added strength . . . . .

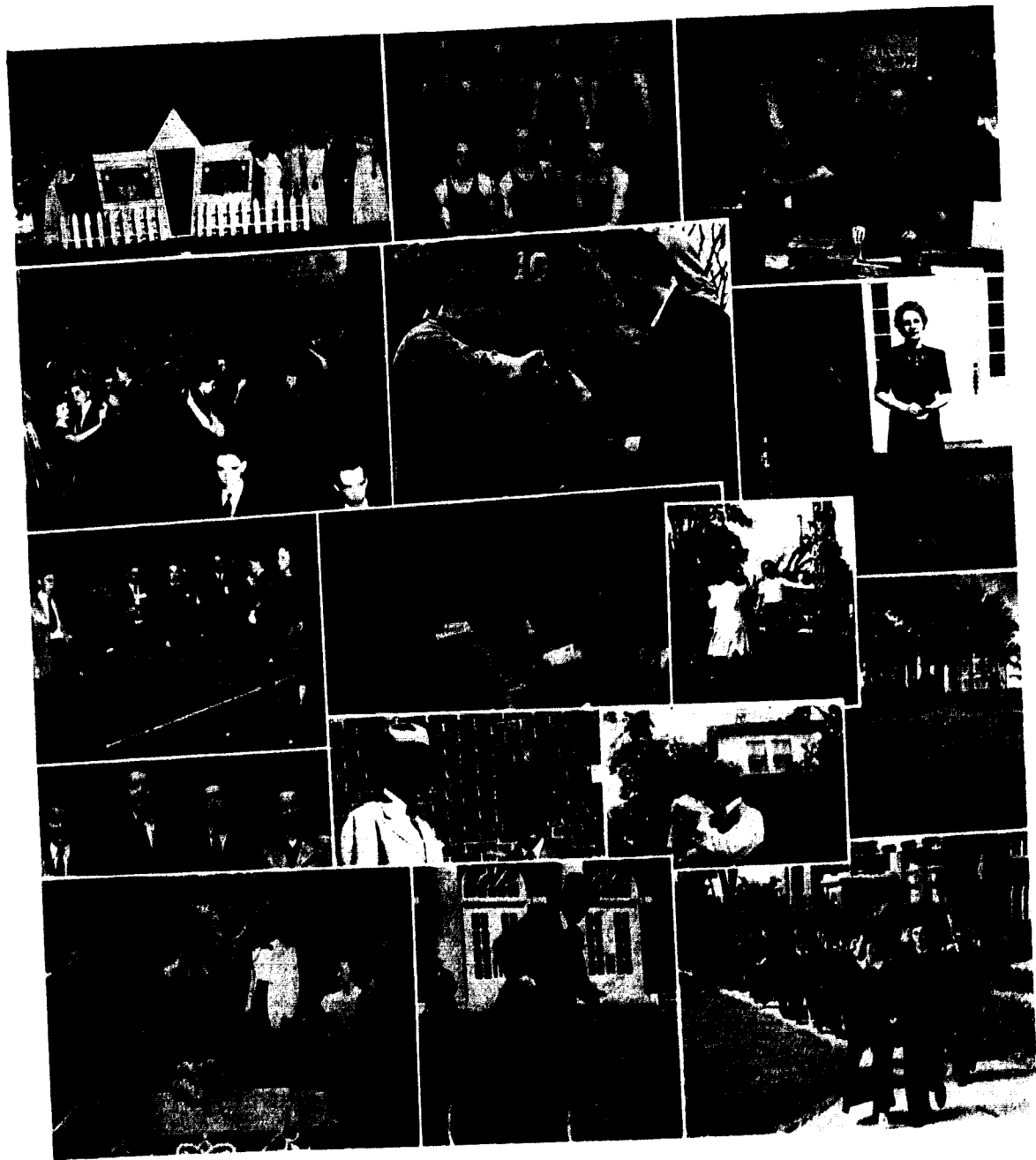

Love Nest of the J-Club show . . . The  
 Lambda Chi Champs again . . . APO finger-  
 prints for FBI . . . Sigma Nus big do . . .  
 Not a GI, but at its worst better than the Liberty  
 barbers . . . Petite KA mother Van . . .  
 She wouldn't know what to do if there were a  
 ball . . . Senator surrounded by admirers who

want his *Tatler* signature . . . This is either  
 a painting by Rafael or a Botany trip . . .  
 Joe Amery's newest victims . . . The in-  
 coming and the out-going . . . Ain't we proud  
 . . . WJP Servant in the House . . .  
 Jewell's P. T. Barnum motto "Anything for a  
 line in the Star" (For interviews, see General  
 Hospital) . . . Last Walk down the Campus.

. . . . . These Cardinal doughboys went forth



*Bob Shornick*

*. . . General Alexander Doniphan*

History records the imprint of the personality of General Alexander Doniphan upon Liberty and the formative years of William Jewell. From it we know that he was courteous and modest but dynamic and forceful; intelligent and sane but ardent and boiling; graceful and accurate in expression and bold and decisive in action. He was a leader among men and a moulder of history.

His mantle has been cast upon Bob Shornick by this year's student body because Bob possesses those same virtues and graces and in their opinion is entitled to be on the roster of the Doniphan expedition that still goes marching on.

*Jean Conrad*

*. . . . First Lady of the Campus*

To smiling and modest Jean Conrad goes the honor of being "First Lady" of our campus in 1943. She is among the first in scholarship, in social and religious activities, in loyalty to the tradition and ideals of William Jewell and by popular vote in the heart of her fellow students. Her culture, intelligence, and charm will nominate her for a First Lady in other areas of life in years to come.

"The softer charm that in her manner lies  
 Is framed to captivate, yet not surprise.  
 It justly suits the expression of her face  
 'Tis less than dignity, and more than grace."

*To spill their blood that our twin Victory flags . . . . .*

To be a member of the student body of an American college or university is one of the highest privileges of a young man or woman . . . a privilege which now more than ever should be utilized to its fullest extent by American youth of that age group . . . for these boys and girls, some of whom are already fighting for their ideals and their right to attend the school of their choice, will be the men and women who will make the peace that follows . . . it is their right and their duty to prepare themselves to the fullest extent for their job—the leadership, the peace-keeping, and the teaching of brotherhood to a post-war world . . .

The pictures and the printed lists of names on the preceding pages would seem just that to most people. . . but, in truth, here is a slice cut from American humanity . . . a slice labeled "American college student, 1942-43." Here are future "doctors, lawyers, merchants, chiefs—rich men, poor men, beggarmen—and perhaps . . . thieves." There are many faces and many names . . . each one is a tag for an individual. Each individual has his own interests, his own ambitions, and his own personality . . . but each individual is a member of a conglomerate whole—a whole as sharply defined among American types as the Negro or the Chinese is sharply defined among world types . . .

Yes, these pictures and these names are the American college student—boys and girls just awakened to the fact that they can think—just now forming thoughts and ideals and philosophies . . . wearing sports coats and slacks or sweaters and skirts . . . enjoying dancing or coke dates or practical jokes . . . yet spending more time than any other youths in airing and arguing and forming their own opinions. They are just now feeling their wings . . . gaining their first measure of independence. Their need is the proper guidance to the right use of their unformed ideals. That is the reason for their presence at college . . . and through the actions of the institutions of higher learning of the United States of America will these, the American college students, come to their proper places as American citizens . . . as fighters for freedom and builders of a world founded on the four concepts for which they and their nation stand—freedom of speech, freedom of religion, freedom from want . . . and freedom from fear . . . forever.



LIEUTENANT W. O. BIEL, Officer in-Charge of Naval Flight Preparatory School, William Jewell, Liberty, Missouri.

### *The Navy on the Hill*

The war has literally crossed the threshold of William Jewell. Since January 7, when the first battalion reported, the "Hut, two, three, four" of Naval Aviation Cadets marching to and from classes in Marston Hall has mingled with the echoing greetings and laughter of the older residents on the Campus of Achievement.

New Ely, Melrose, and reconditioned Old Ely each houses its quota of the fledglings and Brown Gymnasium serves as headquarters for the staff of seventeen officers who, assisted by civilian instructors mobilized from the faculty and

from the outside, direct the Cadets on the first leg of the journey toward their Navy Wings.

From the Flight Preparatory School they continue on to War Training School, Pre-flight School, the three steps of intensive flying instructions and eventually to service with the fleet.

Already two battalions have completed their course at William Jewell. Each month fresh units will enter and additional graduating units will join with the others to swell William Jewell's contribution to the war effort. Eventually, as the American forces shift into high gear the skies over distant battle grounds may well be spangled with aircraft manned by these adopted sons of the college.

. . . . . Might not be lowered from their rightful place



### The Skipper and His Crew

Sixteen officers comprise the Naval Personnel of Naval Flight Preparatory School under the leadership of the commanding officer Lt. W. O. Bice. These men serve in various capacities, as academic instructors, as physical education instructors, administrative officers, medical officers, barracks commanders, etc.

Below is a listing of personnel and their duties on the station.

*Back row:*

- Kersenbrock, Edgar W. Lt. (jg) U.S.N.R.  
*Instructor in Physical Training.*
- Carlson, R. S. Lt. (jg) U.S.N.R.  
*Instructor in Physical Training.*
- Moll, Conrad S. Lt. U.S.N.R.  
*Head Physical Training Division.*
- Woods, Arthur W. Lt. (jg) M.C. U.S.N.R.  
*Head Medical Division.*  
*Ship's Service Officer (detached)*
- Johnk, H. H. Lt. (jg) U.S.N.R.  
*Instructor in Physical Training.*
- Schrup, Maurice J. A. Lt. (jg) U.S.N.R.  
*Officer-in-charge 4th Battalion.*  
*Officer-in-charge of Drill.*  
*Welfare Officer.*
- Meinke, Ralph F. Lt. (jg) U.S.N.R.  
*Head Navigation Department.*

Mason, Elliott B. Lt. U.S.N.R.  
*Head Recognition Department.*

*Front row:*

- Horstmann, Harold K. Ensign U.S.N.R.  
*Instructor in Recognition and Drill.*  
*Officer-in-Charge Ship's Store.*
  - Romberg, Donald F. Ensign S. C. U.S.N.R.  
*Head Supply Division (detached)*
  - Norby, Charles H. Lt. U.S.N.R.  
*Executive Officer.*
  - Bice, W. O. Lt. U.S.N.R.  
*Officer-in-Charge.*
  - Petterson, John D. Ensign U.S.N.R.  
*Officer-in-Charge 3rd Battalion.*  
*First Lieutenant.*
  - Sanders, Ralph F. Lt. (jg) U.S.N.R.  
*Officer-in-Charge Synthetic Flight Training Program.*
  - Stroup, Forrest L. Lt. (jg) U.S.N.R.  
*Officer-in-Charge 2nd Battalion.*  
*Instructor in Recognition.*  
*Officer-in-Charge Annual and Photography.*
  - Brown, Clyde M. Ensign, U.S.N.R.  
*Instructor in Recognition.*  
*Officer-in-Charge Newspaper.*
- New officers aboard:*
- Ehrlich, H. Lt. Cmdr. U.S.N.R.  
*Head Medical Division.*
  - Bruno, John, Ensign U.S.N.R.  
*Head Supply Division.*



*Back Row:* B. L. Tiller, Nav.; E. A. Morrow, Nav.; J. T. Bowers, Nav.; C. O. VanDyke, Math.; George Beamer, Nav.; *Middle row:* D. A. Grosch, Com.; C. Brewer, Engines Aer.; L. O. Jones, Nav.; R. G. Rames, Nav.; Wm. Stellwell, Nav.; D. B. Munro, Nav.; D. V. LaFranz, Flight; Henri Godfriaux, Math.; L. J. Gier, Com.; G. H. Duerksen, Nav.; R. E. Bowles, Math.; P. T. McCarty, Com.; Paul Nail, Nav. Flight; G. E. Wilson, Eng.; *First Row:* John Nowell, Nav.; J. E. Lovan, Eng. Com.; A. F. Davis, Math. Physics; C. E. McClard, Dean; Mrs. G. H. Duerksen, Nav.; Mrs. Lillian Denny, Nav.; Miss Nadine Harris, Flight Aerology; Miss Olive E. Thomas, Com.; Dr. H. I. Hester, Pres. interim of W. J. College; Wood Reinheimer, Flight Nav.; R. L. Bollinger, Math. Physics; L. A. Duce, Nav.; U. R. Pugh, Mathematics.

### Instructors in NFPS

The civilian instructors in the Naval Flight Preparatory School consists of thirty-one men and four women. Thirteen of these are alumni of William Jewell College. The qualifications of these men and women compare very favorably with those teaching in the regular college program. The degrees held by these individuals are:

- Five—Doctor of Philosophy.
- Twelve—Master of Arts.
- Seventeen—Bachelor of Arts or Science.

Many have done graduate work beyond the degree held.

The subject matter fields in which the instructors did the major part of their study for the de-

grees held are summarized as follows: twenty-four have a college major in mathematics or science; three in social studies; two in languages; and one each in philosophy, English psychology, physical education.

Before coming to this school the instructors were engaged in various occupations; sixteen were college teachers, nine were high school teachers; and three were engineers. Other occupations represented are printing, salespromotion, instruction in aviation ground schools and homemaking.

In addition to the above experiences, five have had military experience and two have had more than sixty hours of actual flying. The average age of the instructors is thirty-nine years—which is above the draft age—but the age range is from 21 to 59.

CPT PLATOON 1A9



*Back Row:* Jacobs, Vernie Edward; Woolverton, Robert Clifford; Wells, Fred Warren; Cramer, Maley Orville, Jr.; Bush, Eldon Bert; Blythe, Robert D.; Archart, George Landis; Natus, Maurice Nelic; Fisher, Donald Roger; Fletcher, Floyd Richard; Hill, Jack Elmer; Stambaugh, Marion Russell; *Front Row:* Schuster, Frank James; Barnes, Varden Elwin; Gray, Henry Dessie; McClamish, Richard DeWolf; Stetler, Robert Glenn; Erter, Lee Ray; Ryan, Harwood Kent; Cummings, Lyle Leslie; Golden, Edwin L.; O'Donnell, John Vincent; Hansen, Ross Wayne; Dyer, Lance Carroll; Koons, Roy Wayne.

CPT PLATOON 1A10



*Back row:* Johnston, W. W.; Martin, J. H.; Scholl, J. E.; Hanson, R. E.; Fulton, C. D.; McNiell, R. N.; Nelson, A. L.; Warren, N. S.; Hayes, J. R.; Ascraft, J. D.; Taylor, R. L.; Kreuziger, M. L. *Front row:* Paul, H. N.; Kizle, J. E.; Anderson, C. P.; Black, P. H.; Combs, B. D.; Whitaker, K. W.; James, F. S. Way, C. A., Jr.; Lindblom, L. A., Jr.; Dietrich, D. N.; Lee, L. E.; Whitehead, A. C.

On January 9, 1943, the first group of CPT boys started intensive training on the hill. They were followed by a second group, which arrived by February 6, completing their training a month later.

CPT PLATOON 2B5



*Back Row:* Harold Wagoner, Charles Galbreath, Clyde West, David Ferbert, James L. McClanahan, Ralph Scitz, Jack Huffman, Wilburn Watkins, Jack Grothusch, Harold D. Martin, Leroy Sundberg, Edward Watkins, William Brace. *Front Row:* Eugene R. Craven, Jim Akin, Robert Meeker, Thomas Doyle, Herbert Hough, William Harrold, Harvey Bridenstem, Eddie Schemerhorn, Henry Fox, John Chance, Tomas Cantwell, Dallas Earl.

CPT PLATOON 2A5

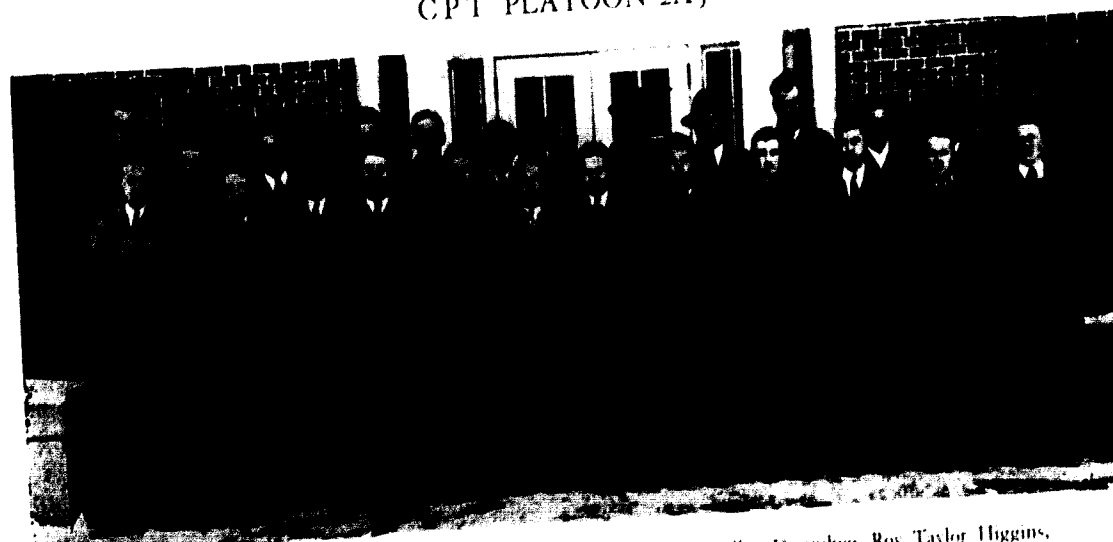

*Back Row:* Willis Granville Betts, Richard Dunhorn, Richard Allen Dunnington, Roy Taylor Higgins, Ralph Koontz, Arthur Trojisky, Virgil Conord, Cornelius Ukena, John Omar Kinchele, Jr., Ernest Gail Bauer, Price Hays, Merle Gene Bottger, Dean Sparks, M. E. Jennings. *Front Row:* Harold Herbert Whitted, Louis Jean Hawkins, Richard Albert Magelssen, Thomas Sterling Mackie, Paul Douglas Wagoner, Edmund Albert Ford, Robert Strong, Harrold Lee Haley, Robert Strong, Darrel Hunter, Paul Nichols.

The following platoon pictures show three regiments of Naval Aviation Cadets, wearing borrowed uniforms—a preview of their appearance in later stages of their cadet training.

some will return, some will not . . . . .

PLATOON 1A1



*Back Row:* H. W. Grindle, R. S. Graves, K. P. Gerstner, W. H. Heine, K. Ester, Platoon Leader, H. B. Heinemann, Company Commander, W. F. Drake, F. E. Harland, Jr. *Middle Row:* H. F. Gustafson, E. N. Foster, P. A. Harbert, O. L. Fleming, J. M. Fitzmann, O. D. Griffin, J. W. Hasden. *Front Row:* S. C. Green, K. E. Greening, C. E. Foster, Jr., J. Hancock, C. E. Gardner, L. R. Little, E. S. Havice.

PLATOON 1A2

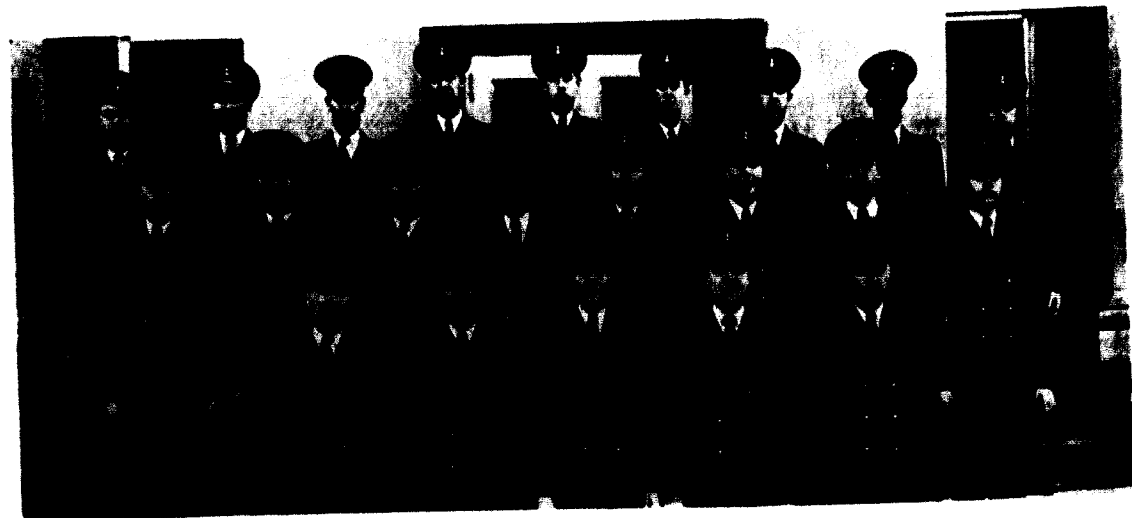

*Back Row:* W. O. Burgess, D. N. Cunningham, H. W. DeWittie, L. DiGusto, Jr., Platoon Leader, A. A. Berg, W. E. Bates, T. M. Brawner, R. F. Cuthbertson, I. B. Braley. *Middle Row:* V. Burns, C. M. Arnold, C. B. Barnes, I. R. Budge, W. A. Bryson, L. D. Byler, R. C. Davies, K. E. Caldwell. *Front Row:* C. V. Day, C. A. Becknell, G. W. Brown, L. L. Caldarello, B. P. Baker.

Even many of the Cardinal doughboys who

PLATOON 1A3



*Back Row:* D. L. Heltrack, J. E. Adamson, H. J. Gope, W. J. Cohn, J. D. Kennedy, Jr., J. L. Kirby, H. W. Cketer. *Middle Row:* C. Cunningham, R. T. Radd, D. M. Kirk, W. B. Chestnut, R. D. Cook, R. E. Crews, Jr. *Front Row:* J. H. Kennedy, F. Combs, F. R. Arend, R. L. Casco, D. L. Culver.

PLATOON 1A4



*Back Row:* W. E. Kedigh, V. T. Lamb, A. O. Horn, V. C. Jordan, Platoon Leader, W. D. Long, M. M. Jenkinsen, J. M. Lillich, W. W. Hoffman. *Middle Row:* R. G. Kemper, W. D. Judy, J. R. Holefelder, A. Lerner, P. Johnson, W. L. Hoagland, N. E. Hill. *Front Row:* C. L. Lloyd, C. L. Huff, E. L. K. Johnson, Regimental Aide, D. W. Jackson, C. B. Jones, R. E. Kaufman.

"Do come marching home"

PLATOON 1B1

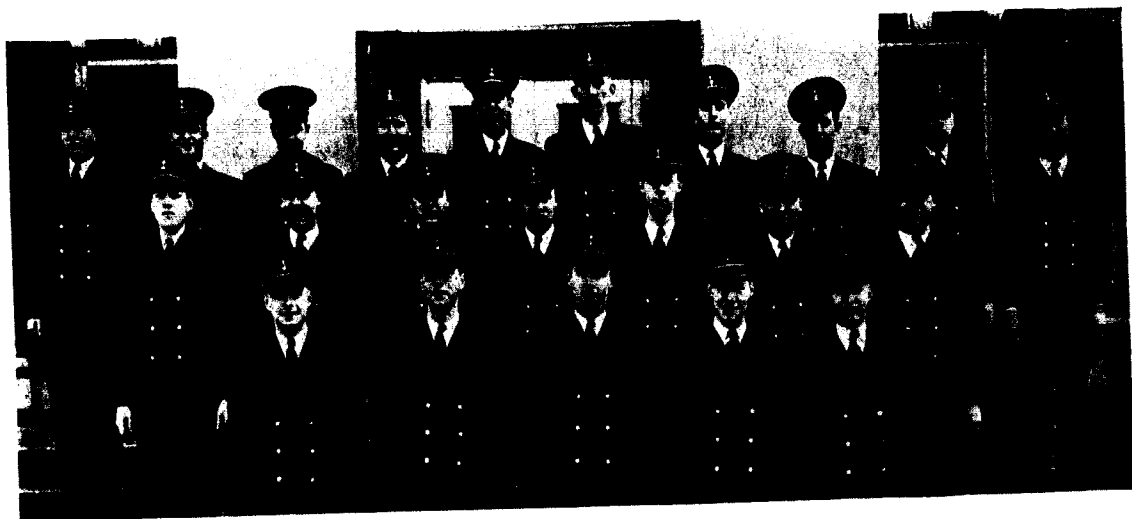

*Back Row:* R. R. Hooten, Platoon Leader, J. C. Wheat, Jr., Regimental Aide, R. J. Long, M. L. Lyons, J. W. Moore, H. L. Lang, K. M. Weihe, D. Moore, J. A. Lavery, F. B. Zoglin. *Middle row:* J. T. Kemper, L. Warnick, Jr., J. Avery, J. R. Landers, Jr., V. E. Weaver, J. D. Warrior, B. B. Veatch. *Front Row:* W. B. Morrow, Jr., G. L. Young, Reg. Sub-Commander, H. P. Lent, Jr., F. E. Wilson, C. W. Wickstrom.

PLATOON 1B2

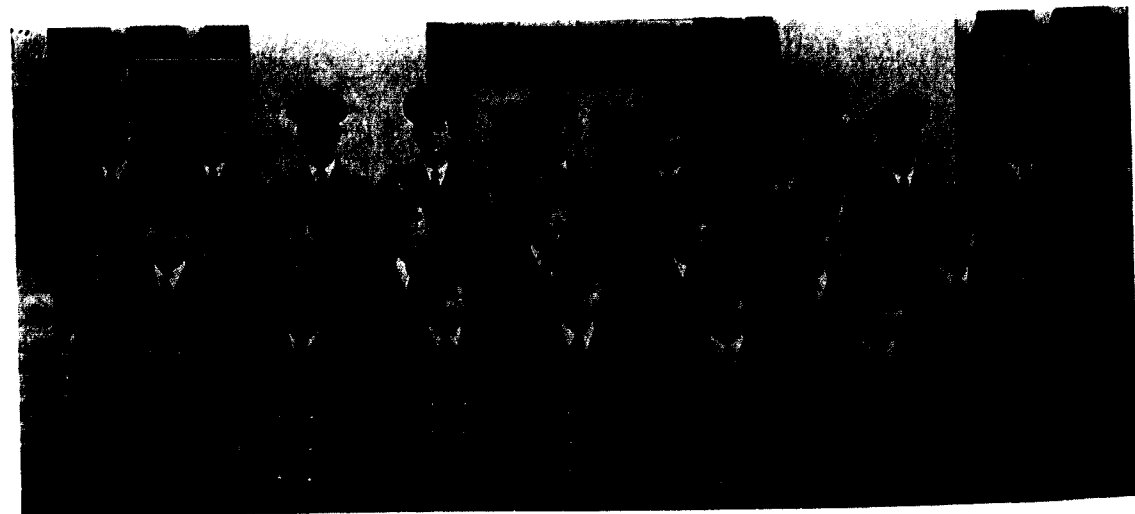

*Back Row:* R. A. Nederman, Platoon Leader, D. C. Overman, Jr., J. H. Ostmeyer, C. E. Newman, D. J. Massey, B. G. Matney, F. L. Madden, R. W. McElwain, O. E. McKee. *Middle Row:* A. Ontjes, Regimental Commander, R. W. Miles, W. L. Plumer, J. E. McKelvey, V. E. Pinkham, Battalion Adjutant, T. A. Neal, C. D. Maze, Jr. *Front Row:* H. L. Parris, P. R. Pontius, A. H. McAllaster, R. R. Messenger, Jr., E. R. Nelson.

. . . . will not have their chests adorned with medals; . . . .

PLATOON 1B3

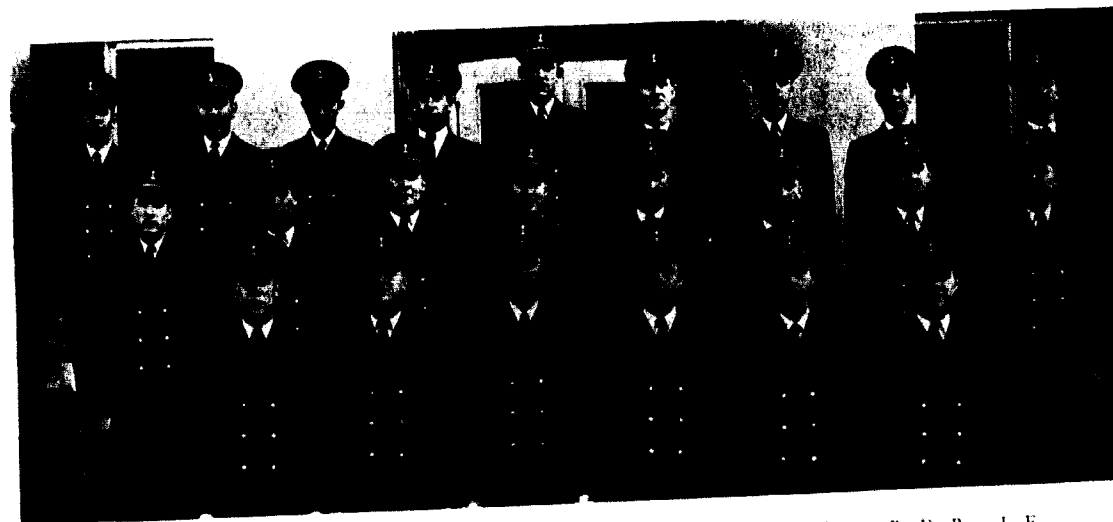

*Back Row:* C. C. Turner, V. D. Stevens, K. W. Turner, B. J. Rommelfanger, R. F. Roy, I. E. Reese, Jr., C. M. Prophet, D. C. Root, E. J. Tobias. *Middle Row:* B. L. Rolf, V. E. Taylor, Company Sub-Commander, J. L. Tice, Jr., C. L. Tyler, J. R. Steele, Jr., C. J. Swank, W. S. Tuttle, V. Tucker. *Front Row:* W. M. Turner, Platoon Leader, F. R. Tomhns, Jr., B. E. Rittenhouse, B. B. Richardson, H. H. Sapp, E. W. Tenbirink.

PLATOON 1B4



*Back Row:* S. B. Single, W. K. Martin, W. H. Schumacher, Jr., Bat. Sub-Commander, R. B. Schanbacher, G. C. Mills, G. L. Kennedy, W. K. Robinson, J. A. Schopf, Platoon Leader. *Middle Row:* E. V. Schaeffer, R. E. Shisler, T. R. Pickens, J. E. Schlotzhauer, C. D. Sodowsky, D. F. Smith, D. W. Schoepner, R. B. Lund. *Front Row:* D. Standish, W. L. Schuette, Jr., R. M. Maze, C. Sumner, G. C. Shook, V. V. Smith, D. G. Schultz.

. . . from their ranks will come few Sergeant Yorks and Colin Kellys.

PLATOON 2A1



*Back Row:* B. G. McCullough, D. D. Blaesi, J. Anderson, W. W. Ballew, E. L. Boeding, A. L. Bornhauser, M. E. Brown, W. G. Baker, C. L. Blakely, J. L. Brown, Platoon Leader. *Middle Row:* G. D. Anderson, D. R. Burnett, R. W. Booth, E. Buchanan, W. P. Brock, R. E. Breeding, R. Bullock, E. K. Brackman, P. J. Arrington. *Front Row:* J. E. Biles, J. E. Buck, D. L. Beckley, I. W. Bonnot, Jr., W. W. Barbee, J. J. Bergkamp.

PLATOON 2A2



*Back row:* H. E. Carlson, J. C. Dahl, Jr., R. E. Cranmer, Platoon Leader, R. G. Camey, L. D. Chaney, A. D. Chamberlain, Jr., B. F. Erhart, L. F. Dalton, T. W. Daly. *Middle Row:* P. F. Downey, C. L. Chandler, H. W. Church, B. G. Crooks, J. L. Butel, B. Churchill, B. A. Burwell, N. R. Byers, Regimental Sub-Commander. *Front Row:* J. S. Cunningham, Battalion Adjutant, D. G. Creeden, R. M. Denny, K. E. Cumberland, W. B. Culbertson, Jr., L. J. Eby, A. C. Dinnel, A. G. E. Cummings.

PLATOON 2A3

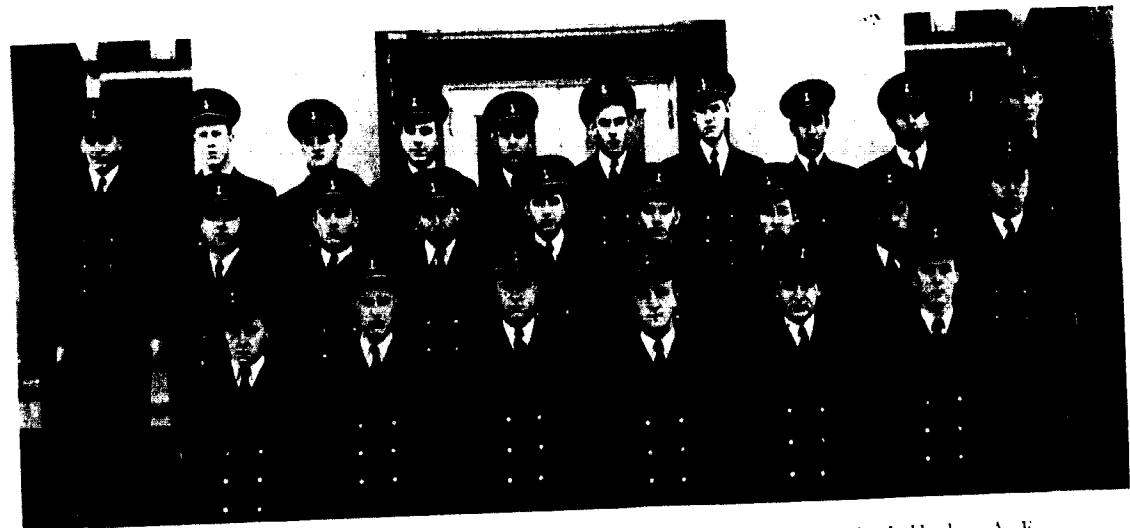

*Back Row:* G. B. Hart, G. T. Henson, R. J. Fric, H. J. Haase, D. M. Fagan, D. J. Hughes, A. E. Foster, J. B. Hughes, S. C. Herrman, E. L. Fuller, Platoon Leader. *Middle Row:* E. E. Thayer, F. W. Hamilton, R. E. Huerter, H. E. Good, F. E. Fansher, Regimental Commander, L. G. Hurst, C. M. Grayum, C. M. Greene, Jr. *Front Row:* H. L. Hensley, R. Hesselme, Jr., W. L. Hillard, H. E. Goss, C. Hendry, Jr., W. H. Gaston.

PLATOON 2A4



*Back Row:* K. F. Lange, M. E. Lindblom, H. B. Logan, Regimental Adjutant, J. E. Jones, W. J. Huseman, E. L. Jones, F. W. Kaaz, Company Sub-Commander, D. J. Lippincott, J. B. Lafaver. *Middle Row:* C. B. Johnson, L. B. Jones, H. R. Jackson, J. E. Kelley, R. D. Lindsay, G. M. Jagels, J. R. Lowther, G. E. Latta, Platoon Leader, K. H. Kramer. *Front Row:* D. L. Kauffman, W. G. Lewis, J. F. Luckeroth, T. E. Loudenback, H. D. Kimball, D. H. Kooker, H. E. Lambert.

PLATOON 2B1



*Back Row:* C. Q. Murphy, F. Nave, F. L. May, Jr., Regimental Aide, D. E. Noltensmeyer, F. J. Lilly, A. W. Matzes, W. H. Pauls, W. F. Noble, E. L. Orear, Company Commander, D. E. Lupfer. *Middle row:* V. E. Melander, N. J. Mueller, W. G. McConnel, M. H. Meyer, W. M. McDaniel, D. B. Mathes, J. G. McNay, Platoon Leader, B. W. Parker. *Front Row:* R. C. Neuenschwander, R. J. McClay, G. F. McGee, C. E. Moore, L. T. McDonald, R. J. Manhart, W. L. Pattison.

PLATOON 2B2



*Back Row:* D. C. Redfield, R. L. Reynolds, A. H. Peavler, J. G. Peppard, J. H. Peters, L. H. Powell, W. W. Pope, S. O. Russell, H. H. Russell. *Middle Row:* F. G. Ray, M. L. Reece, O. V. Russell, W. A. Schnelle, V. D. Rodeburg, W. E. Roberts, Jr., B. H. Rottinghaus, Regimental Aide. *Front Row:* L. R. Richey, J. W. Rauhoff, L. Raab, Jr., W. J. Schmitt, B. D. Randall, C. E. Reece.

— that strength which will enable them to say, . . . . .

PLATOON 2B3



*Back Row:* F. E. Seay, D. L. Smith, R. H. Startz, J. M. Smith, W. B. Gillespie, P. W. Stegman, Platoon Leader, J. F. Strasser, J. B. Smith, D. K. Smith, C. L. Smith. *Middle Row:* J. A. Smith, H. G. Stubbs, J. S. Stern, M. R. Smith, Jr., W. L. Smith, C. P. Stewart, F. L. Swenson, W. H. Stewart. *Front Row:* W. A. Sowers, C. P. Schick, J. C. Southern, C. L. Stuart, R. O. Starr, H. L. Shaver, L. E. Sell.

PLATOON 2B4



*Back Row:* W. A. Wilson, D. G. VanStaalduinc, W. W. Williams, V. Michaels, V. G. Thompson, J. O. Vaughn, J. J. Thompson, J. D. Whitney, L. R. Viles. *Middle Row:* W. H. Wagner, H. B. Weaver, R. Heriford, W. C. Young, C. W. Warlen, N. P. Zimmerman, Battalion Commander, R. W. Trowbridge, B. D. Wilkinson. *Front Row:* A. F. Wickizer, W. H. Waters, R. W. Tutsworth, Battalion Sub-Commander, H. D. Wells, Ufford Curtis, W. C. Waddell, G. M. Warren.

“I have fought the good fight; . . . . .

PLATOON 3A1

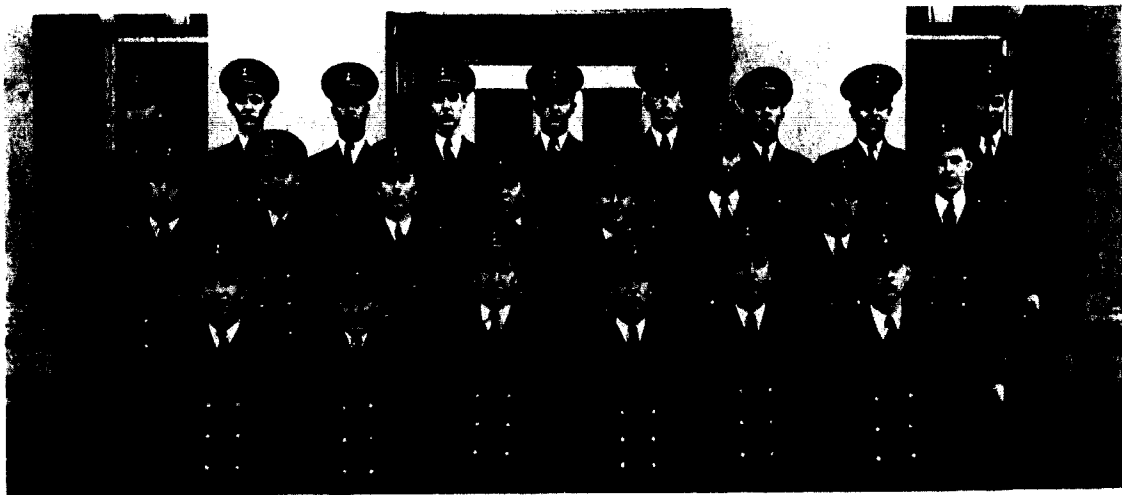

*Back Row:* L. J. Bowles, B. D. Adams, A. J. Anderson, R. E. Barhydt, F. C. Betts, J. J. Bleakley, Jr., Company Commander, G. E. Arnold, J. F. Allen, W. G. Bear. *Middle Row:* L. W. Baldwin, R. L. Beach, W. B. Bender, C. W. Adams, J. W. Belcher, S. G. Beltz, Platoon Leader, C. A. Beattie, H. Anderson. *Front Row:* L. W. Bowles, T. L. Barge, H. W. Bard, F. L. Baker, F. D. Bateman, J. L. Barnes.

PLATOON 3A2



*Back Row:* N. L. Buxton, E. H. Brewer, R. M. Brown, J. E. Brubaker, F. J. Chamberlain, V. E. Brown, H. A. Bundy, J. C. Cole, C. J. Brown. *Middle Row:* A. R. Burns, T. E. Coleman, R. K. Charles, R. A. Combs, W. J. Cole, J. L. Burchfield, G. J. Clark, M. L. Brixey. *Front Row:* H. A. Coons, J. V. Britt, W. E. Clair, C. E. Cantrell, L. H. Campbell, D. G. Comeaux, B. T. Coons.

PLATOON 3A3



*Back Row:* R. C. Cooper, R. L. Downing, B. B. Copeland, J. A. Dotson, J. H. Cranton, W. R. Ferrill, F. M. Davis, J. R. Dutton, G. C. Estes. *Middle Row:* C. G. Elliott, J. V. Dulohery, F. A. Eaton, R. Dimes, Platoon Leader, L. F. Deaver, I. C. Dickson, R. M. Duke, J. H. Falen, Sub Commander. *Front Row:* V. Critch, J. E. Crapson, F. L. Duck, Jr., R. J. Davidson, H. E. Cooper, Jr., J. E. Doll, J. W. Elder.

PLATOON 3A4



*Back Row:* J. N. Gidney, H. W. Gardner, J. E. Hastings, C. E. Hegstrom, S. B. Hansen, H. C. Gibson, I. W. Hazelwood, D. E. Fichach, G. Grier. *Middle Row:* C. R. Frederick, E. E. Gearhart, J. E. Gotti, A. W. Hastings, C. L. Harland, E. W. French, W. O. Hazen, C. W. Gregory. *Front Row:* R. E. Hays, L. V. E. Hay, W. F. Harling, Battalion Adjutant, W. C. Graves, Jr., R. W. Hanna, E. B. Harlow, Jr., C. K. Hamilton.

PLATOON 3B1



*Back Row:* P. L. Hellman, R. V. Hunt, G. J. Kincaid, R. H. Koeneke, W. D. Halford, E. N. Humphries, Jr., Platoon Leader, W. G. Kumm, R. E. Keithart, I. C. Logan. *Middle Row:* J. A. Kostner, W. W. Keeler, L. A. Johnson, W. D. Mackender, J. T. Lamberry, W. Hoffman, Jr., V. E. Johnson, Battalion Commander. *Front Row:* R. B. Lunsford, K. D. Lauer, J. D. Keene, J. B. Hinnenkamp, Jr., A. N. Hurst, F. E. McLaughlin.

PLATOON 3B2



*Back Row:* V. L. Ovenall, Company Commander, P. C. Pelky, H. C. Oberhelman, L. A. Parrish, T. M. Murray, T. E. O'Connell, E. B. Porter, R. C. Mullins, E. B. Mendenhall, R. E. Pilkington, Platoon Leader. *Middle Row:* R. D. Morgan, P. L. Marsh, E. W. Menefee, M. E. Mann, K. F. Olson, C. L. Myers, H. E. Poindexter, R. O. Provost. *Front Row:* K. E. Newsome, F. G. Moody, M. R. Marshall, J. C. Quinn, J. F. Morrow, L. L. Nichol, C. E. Powell.

PLATOON 3B3



*Back Row:* A. H. Sternaman, L. P. Stoffel, A. J. Sikata, Company Sub-Commander, B. M. A. Smith, W. A. Stewart, C. W. Scheperle, R. H. Steel, Jr., J. F. Straub, G. R. Sctin, V. J. Stoaks. *Middle Row:* D. E. Slade, R. L. Rennels, J. P. Strode, Jr., H. Searcy, R. H. Roetto, Robert Shove, M. E. Rose, R. E. Scott. *Front Row:* K. E. Sill, C. M. Amerine, R. V. Randels, M. F. Shavely, P. S. Shire, J. E. Shortall, Richard Shove.

PLATOON 3B4

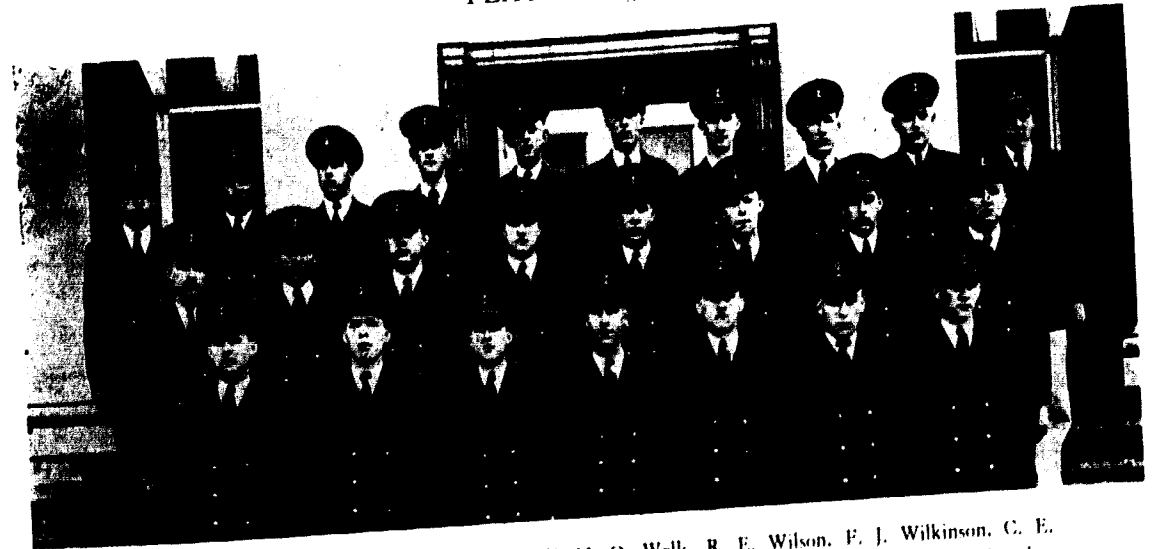

*Back Row:* A. G. Swiercinsky, J. B. Wolf, M. O. Wells, R. E. Wilson, F. J. Wilkinson, C. E. Taylor, S. J. Tellefson, L. S. Woodruff, Battalion Sub-Commander, J. E. Troutman, R. J. Templer. *Middle Row:* R. J. Welch, W. F. Young, J. S. Warnick, B. A. Toffemire, P. G. Thull, D. G. Vquist, W. E. Wagner, A. R. Vech. *Front row:* A. C. Whitehurst, Platoon Leader, B. R. Cook, R. L. Worley, W. E. Wentzel, R. W. Veatch, R. W. Wentzel, C. B. Stroup, Jr.



Shown above are two Naval Aviation cadets working under the direction of George E. Wilson, aircraft engines instructor, since appointed Lieutenant (jg), USNR. Other courses offered in the training program are: Navigation, Principles of Flying, Communication, Recognition, Aerology, Physics, Physical Training and Mathematics.

ENLISTED MEN



*Top Row:* Bnkard, Frank Edward, HA1c; Courter, Elmer Loren, HA1c; High, Paul Jones, PhM2c; Holden, Roscoe Wallace, AMM3c; Jostes, Clement Bernard, SK1c; Baker, Hershel Garland, PhM1c; Burgess, Robert Charles, AMM3c.  
*Bottom Row:* Crater, Donald Verne, PhM3c; Beeson, Leo Joseph, PhM3c; Dollar, Norman John, AMM3c; Potter, George Wilson, Y3c; West, Charles Alfred, ARM1c; Miessler, Walter L., PhM2c.

PHYSICAL TRAINING



Physical fitness is more than a by-word in Naval Aviation. The Flight Preparatory School lays the instructional and competitive ground work in physical training activities, which are expanded to the utmost in variety and strenuousness in the Pre-Flight Program which follows later. The world's toughest fighting pilots are the product of the most progressive athletic plan ever instituted.

..... "GOD BLESS YOU EVERY ONE." .....

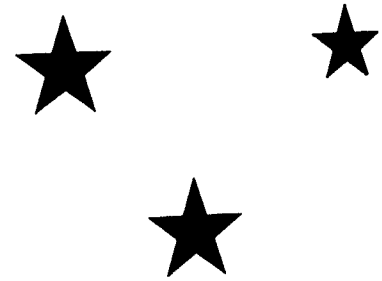
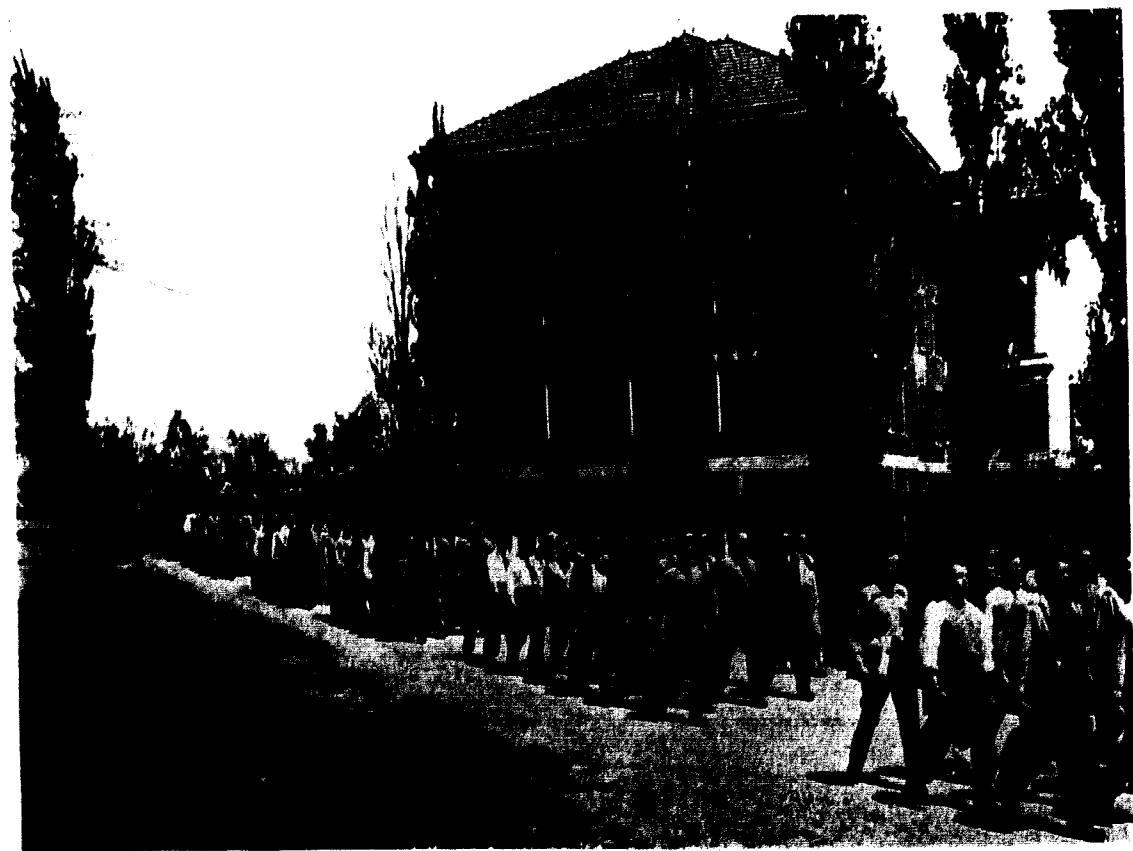

*Patronize Catler Advertisers*

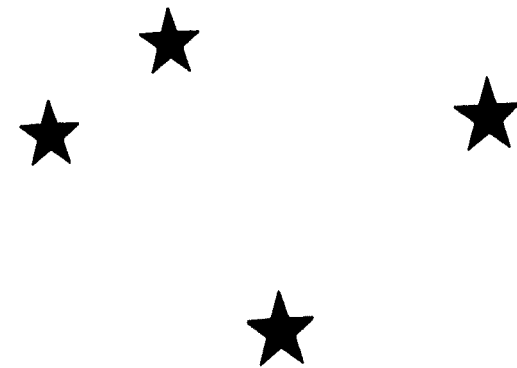

## *The Campus of Achievement*

In the Town Where the Wagon Trains Were  
Outfitted for the Gold Rush.

# William Jewell College

FOUNDED IN 1849

The William Jewell spirit inculcates the spirit  
of achievement in everyone who is a student on  
one of the most beautiful campuses in America

Liberty, Missouri

*Start Now!*

## Not Too Young to Begin

Our advice to young men and women is to start now to  
provide for the future. The younger you are the smaller  
the premium you have to pay on your life insurance.  
Compare our rates for your age with those that older  
men have to pay and figure out the financial advantage  
on your side.

Inquiries gladly answered without obligation.

Over a Half Billion Dollars Life Insurance in Force

## Kansas City Life Insurance Co.

Home Office

Kansas City, Missouri

## The Eastern Baptist Theological Seminary

STANDS FOR

"The Faith once for all delivered"

A Fervent Evangelism

A Passionate Missionary Ministry

High scholarship

An "All-Out" Service for Christ, the Church, and the World  
Opportunities: To consult Great Libraries and Do Practical Work

Courses Lead to Standard Degrees in  
Theology, Christian Education, Sacred Music

Information Gladly Given by

PRESIDENT GORDON PALMER

City Line and Lancaster Avenue

Philadelphia, Pa.

## Central Baptist Theological Seminary

AT THE CENTER OF THE NATION

AND THE HEART OF THE GOSPEL

A Scholarly Faculty . . .

A Missionary Spirit . . .

A Spiritual Atmosphere . . .

Offering the Th.M., B.D., and Th.D. Degrees

H. E. DANA, President

E. L. ACKLEY, Dean

Kansas City, Kansas

"Dedicated to the Winning of a Lost World to Christ"

## Southwestern Baptist Theological Seminary

E. D. HEAD, A.M., Th.D., D.D., President

SEMINARY HILL, TEXAS

Summer Session, May 24 to July 16



# TEAMWORK!

As more and more of America's people become directly engaged in the war effort, the value of teamwork becomes increasingly apparent. It's a value that this organization has always recognized. The smooth operation of a power system that adequately serves industry, business and the home

depends upon it. Now, with our war industries dependent upon a constant, unwavering flow of electric power, each of our 2,000 workers know they are working with the army and navy, with farmers and industrial workers, on the greatest All-American team of all time.

**Kansas City Power & Light Company**  
KANSAS CITY, MISSOURI

## food for thought..

We appreciate your contribution to our success

SERVING YOU IS  
A  
PLEASURE

### Y-Not Eat Cafe

MR. and MRS. R. R. PUETT  
115 East Kansas St. Liberty, Mo.

**BRANT BROS.**  
MEN'S WEAR  
LIBERTY, MO.

### Eastside Grill

Enjoy our tasty food at the popular "Stopping Place"  
Mrs. Lora Shiflett, Proprietor

### VISIT US

at our new location, 1017 Grand Ave.  
Books, Bibles, and Testaments  
of All Publishers  
**THE AMERICAN BAPTIST  
PUBLICATION SOCIETY**  
Kansas City, Missouri

"If a man empties his purse into his head, no man can take it away from him. An investment in knowledge always pays the best interest."  
—Franklin.

### LIBERTY FEDERAL SAVINGS AND LOAN ASSOCIATION

HAROLD WILSON, President Liberty, Missouri



IN TIMES OF STRESS WHEN WE MUST ALL  
 SUBORDINATE OUR INDIVIDUAL DESIRES  
 TO A COMMON GOAL, IT IS WITH PRIDE  
 THAT WE LOOK ON THE PART WE HAVE  
 PLAYED IN KEEPING ALIVE SOME OF  
 THOSE THINGS WHICH ARE AMERICA.  
 CONGRATULATIONS TO THE TATLER, A  
 FINE BOOK PRODUCED BY A FINE STAFF



Success Shadows

Success Shadows

Success Shadows

Standing Behind the Successful  
 Man Is the Shadow of a Financial  
 Background of Ready  
 Money.

Success Shadows Success Shadows Success Shadows

Have Yours  
 In Account at . . .

FIRST NATIONAL BANK, Liberty, Missouri  
 An assurance of sustaining co-operation in all your endeavors

Compliments

**Central West Utilities Company**

Compliments of

**H. R. Banks Lumber Co.**

**PROGRESSIVE SHOE SHOP**

also

**666 TAXI**

LEO JACKSON, Prop.

Tel. 688

To sip a refreshing DRINK . . .

To nibble a SANDWICH . . . . .

To meet the GANG . . . . .

**Southside Pharmacy Is Tops**

**MASSEY'S CAFE**

QUALITY FOOD at POPULAR PRICES  
 West Side Square Liberty, Mo.

Girls, prepare for those dances at

**CHURCH BEAUTY SHOP**

LIBERTY, MISSOURI

Compliments of

**Church-Archer  
 Funeral Home**

**The National Commercial Bank**  
 Liberty, Mo.

Organized 1867 Nationalized 1933

## A Printing Service

with . . .

QUALITY  
GOOD DESIGN  
ORIGINALITY

*The William Jewell Press*  
THE OFFICIAL PRESS OF WILLIAM JEWELL COLLEGE  
*Liberty, Missouri*

### Berkeley Baptist Divinity School



Located in the great educational center of the West on San Francisco Bay.

Fully Credited

Degrees of M.A., B.D.,  
Th.M., Th.D.

President, Sandford Fleming, Ph.D.  
2060 Dwight Way Berkeley, Calif.

### Parrish Chevrolet Co. for Economical Transportation

31-33  
SOUTH  
WATER



LIBERTY  
MO.

CLAUDE PARRISH, Owner

Remember: Your Chevrolet dealer is more interested in the good performance of your car than any independent garage or oil station.

### CLAY COUNTY ABSTRACT CO. LIBERTY, MISSOURI Organized 1905

Officers:

MARTIN E. LAWSON, *President*  
JAMES S. SIMRALL, *Vice-President*  
ALAN E. WHERRITT, *Secretary*  
A. L. REPERT, *Treasurer and Manager*

Abstracts Title Insurance Escrows

A cleaning and laundry service that is dependable. Alterations and repairing of all kinds. When in need of this service

Phone No. 1

Consolidated Cleaners & Laundry  
STEVE BORDERS, Prop.

### Northern Baptist Theological Seminary

3040 West Washington Blvd.

Chicago, Illinois

Scholarly Conservative Baptist



Student centered in its policies.

Bible centered in its curriculum.

Christ centered in its loyalties.

Intensive and comprehensive preparation leading to all standard Theological degrees for men and women.

Lex McDaniel

Kirk McDaniel

### McDANIEL TITLE CO. ABSTRACTS

Title Insurance—Missouri or Kansas  
118 East 10th St. Kansas City, Mo.

*Attention, Cadets!!*

We wire flowers anywhere . . .  
corsages, gift novelties, greetings . . .

STOELTZING'S

Phone 16

East Side Square

### ELECTRIC SHOE SHOP

Has been serving the public for over 20 years.



Opposite Post Office  
L. HENKEL, Prop.

*You ought to be in Pictures*

Official Photographer  
for  
The Tatler

LEO STERN  
PHOTOGRAPHER  
1118 GRAND AVENUE  
TELEPHONE VI 5692  
KANSAS CITY, MO.

## COLLEGE SHOP

M. M. MEADOWS, *Owner*

Army and Navy Trading Post No. 1

LOCK BOX 65 Second Door East of Bus Station

LIBERTY, MISSOURI

Gold or Silver Identification Bracelets  
Wrist Watches—Hamilton, Elgin, Bulova  
Everything for the Navy Man  
*Wholesale and Retail Dealers*

## COLLEGE SHOP

WE ARE EAGER  
TO SERVE YOU!

— Cadets and Students —

Liberty Mercantile Co.

American Shoe Shop and Taxi  
BOB MACE, Prop.

Phone 500

109 E. Franklin

Liberty, Mo.

## FREVERT'S

. . . Shelf Hardware . . .  
. . . Garden Seeds . . .  
. . . Pittsburgh Paint . . .

"Yours for Service"

Phone 7

Compliments of

Hughes-McDonald's

TOG'RY SHOP

The Colonial Hotel

Students' and Parents'  
Patronage Appreciated

GE

Refrigerators

Hot Point Ranges

Missouri Gas and Electric Service Company

# A. L. McGINNESS DRUGGIST

Spaulding Baseballs  
Johnson Candies  
Rexall Remedies  
Kodak Films

Phone 58

Liberty, Mo.

# McARTHUR'S

5-10-25 Cent Store

WELCOME CADETS

Telephone 127

20 E. Franklin

**V** The real value of advertising lies  
**A** in its effectiveness—the actual  
**L** results obtained.  
**U** The  
**E** Liberty Tribune & Advance  
has been serving Clay County  
since 1846 . . . standing behind  
its promises with skilled work-  
manship and complete service.  
County-wide in service Mrs. A. L. Preston

**Charno Bindery Company**  
A Plastic Binding and Cercla  
Mechanical Binding  
Kansas City, Missouri

**READ TATLER ADVERTISEMENTS . . .**  
**. . . SUPPORT TATLER ADVERTISERS**

## Liberty Marketing Co., Liberty, Mo

Hay	Grain
Feed	Coal
Hardware	
Farm Implements	
Telephone 841	
J. J. Morrow, Mgr.	

## L. D. WILLIAMS

.. Jeweler ..

.. Watchmaker ..



Compliments of

CLAY LODGE No. 176

Knights of Pythias

## FIGHTMASTER

Plumbing and Heating Company

N. W. Corner of Square Liberty, Mo.

24-Hour Service Phone 544

# COVERS

for the 1943 TATLER by

**Becktold Company**

St. Louis, Missouri

Prescriptions, Drugs, Fountain

**Porter's Pharmacy**

East Side Square Liberty, Mo.

## Index

### A

Abel, John, 42, 95.  
Adams, Audrey, 30, 68, 69, 71, 72, 74,  
75, 78, 83, 87, 88, 89, 120.  
Adams, Bob, 42.  
Agee, Jim, 42, 58, 95, 110.  
Albertson, Doris B., 24, 42, 62, 74, 75.  
Alder, Jewett, 42, 57, 97.  
Amery, Beverly, 30, 87, 98, 99.  
Applewhite, Charlotte, 23, 24, 26, 29,  
30, 60, 62, 67, 68, 74, 75, 78, 82,  
85, 101.  
Arney, Ercell, 42, 55, 93.  
Atwood, Smith, 41, 42, 57, 83, 97.

### B

Baker, Bob, 30, 56, 58, 60, 76, 77, 93,  
108, 110, 114, 116.  
Baker, Stephen, 42, 69, 81, 93, 102.  
Ballenger, Milton C., 42, 64, 101.  
Barker, Richard, 42, 76, 81, 101.  
Barlow, Alvin J., 42, 64.  
Barnes, Mildred, 42, 62, 75, 79, 85, 95.  
Barness, Jack, 42, 74, 75, 77, 82,  
86, 102.  
Bealle, Carolyn, 23, 24, 30, 31, 67, 69,  
75, 85, 98.  
Bedard, Camille, 26, 30, 31, 61, 64, 69,  
75, 77, 81, 93, 102.  
Bedard, Juanita, 26, 30, 31, 59, 62, 64,  
64, 67, 75, 79.  
Beche, David, 28, 42, 64, 97.  
Beche, Mary, 30, 31, 59, 63, 64.  
Benjamin, Don, 2, 42, 56, 62, 70, 82,  
95.  
Bibens, David, 30, 32, 55, 58, 67, 68,  
69, 76, 93, 102.  
Bibens, Dorothy, 42, 62, 85, 101.  
Bidwell, June Alice, 42, 101.  
Biggerstaff, Alice Ann, 42, 75, 98, 102.  
Borders, Jean, 42, 98.  
Boswell, Marion, 42, 58, 97, 108, 110.  
Botts, Fayette, 42, 76, 101.  
Botts, Margaret, 23, 42, 64, 74, 101.  
Botts, Mary Eleanore, 23, 30, 32, 74,  
101.  
Boyd, Floyd, 42, 64, 101.  
Boydston, Jane, 42, 74, 75, 88.  
Brandom, Jane, 43, 87, 88, 80, 102.  
Brandom, Joe, 43, 58, 95, 110.  
Brazelton, Howard, 43, 58, 108, 110,  
114, 116.  
Brewer, Betty, 43, 62, 63, 98.  
Broadus, Jim, 43, 57, 73, 95.  
Brockhouse, Betty, 23, 31, 32, 62, 78,  
79, 87, 88, 89.  
Bruce, Harrison, 27, 43, 57, 66, 91.  
Brueggeman, Betty Gill, 23, 41, 43, 78,  
98.  
Bunvar, Jack, 43, 97.  
Burkey, Enid, 43, 59, 65, 101.  
Burkey, William, 31, 32, 101.  
Burkhardt, Carl, 43, 58, 61, 65, 77,  
83, 101, 109, 110, 114, 116.  
Burruss, Harry, 43, 57, 82, 93.  
Burton, Margaret, 23, 43, 62, 75, 77,  
78, 79, 82, 88, 89.

### C

Cammack, Daryl, 43, 97, 109, 110.  
Cantwell, Howard, 43, 97.  
Capps, Willetten, 31, 32.

Carroll, Edgar, 43, 101, 110, 114, 116.  
Carroll, John, 43, 65, 75, 81, 101.  
Casebolt, Elizabeth, 43, 60, 63, 65, 77,  
101.  
Chapman, Sam, 31, 32, 56, 73, 78, 95.  
Cheavens, Burdette, 43, 97.  
Chandler, Harold, 43, 65.  
Charles, Donald, 26, 57, 70, 76, 93.  
Church, Frances, 28, 31, 32, 75, 85,  
101.  
Clark, Robert, 43, 97.  
Clark, William, 43, 97.  
Clarke, Joan, 41, 33, 75, 78, 88.  
Clarke, Margaret, 41, 43, 62, 75, 77,  
78, 79, 88, 89.  
Closser, Nadine, 43, 62, 63, 65, 85, 101.  
Coleman, Richard, 43, 55, 73, 91.  
Colfey, Allen, 31, 33, 55.  
Connerly, Berton, 44, 65, 74, 81, 101.  
Connerly, Edith, 44, 59, 62, 63, 65, 81,  
101.  
Conrad, Dean, 44, 57, 75, 78, 95.  
Conrad, Jean, 26, 31, 33, 61, 62, 65,  
67, 69, 74, 75, 77, 78, 85, 87, 98, 99,  
123.  
Cooper, J. D., 44, 64, 75.  
Copeland, Bob, 44, 55, 91.  
Cossart, Roma, 44, 98.  
Counts, Robert, 44.  
Coble, Ivan, 44, 64, 101.  
Creek, Edwin, 44, 101.  
Creson, Eleanor, 41, 33, 62, 77, 78,  
98, 99.  
Crenshaw, Patricia, 44, 98, 119.  
Criminger, Fred, 44, 76, 85, 101.  
Criswell, James, 44, 101.  
Crook, Athene, 44, 62, 79, 85, 98.  
Crouch, Dorothy, 44, 62, 98.  
Crowley, Lyn, 27, 31, 33, 56, 70, 93.  
Cunningham, William, 44, 58, 95, 108,  
110.  
Curran, Paul, 26, 44, 56, 70, 75, 78, 95.  
Currier, Bruce, 32, 34, 64, 81, 85, 93.

### D

Darling, Shirley, 44, 62, 98.  
Darr, Lois, 44, 101.  
Davis, Leon, 44, 97.  
Dav, David, 44, 64, 101.  
DeLange, Jack, 26, 44, 55, 66, 91.  
Derwacter, Mary Louise, 44, 75, 77, 78,  
84, 98, 102.  
Dewell, Howard, 44, 57, 97, 110.  
Diehl, Doris, 44, 64, 101.  
Dinkins, Stanley, 45, 64, 74, 101.  
Disaroon, Jack, 45, 60, 74, 101.  
Dodgson, Stanley, 45, 60, 64, 69, 71,  
72, 81, 101.  
Dougherty, Jean, 45, 79, 98, 102.  
Dowd, Jim, 45, 55, 58, 97, 114.  
Drennen, Gerald, 45, 101.  
Duncan, Faye, 45, 64, 64, 88.  
Duncan, Jim, 45, 56, 70, 78, 85.  
Duncan, Kenneth, 45, 63, 64, 95.  
Durham, Silas, 45, 55, 66, 91.

### E

Eckleberger, Kermit, 32, 34, 65, 101.  
Eddings, David, 46, 80, 82, 97.  
Ehlers, Polly, 45, 71, 72, 98, 107.  
Ellick, Mathew, 32, 34, 45, 65, 101.  
Elmore, Vernon, 31, 34, 60, 65, 68, 76,  
101.

### F

Elrod, Lloyd, 57, 95, 110.  
Endow, Mitsue, 45, 62, 70, 79, 82, 101.  
Evans, Jo Ann, 26, 45, 62, 88, 89.  
Evans, Jo Ellen, 45.

Farmer, Don, 45, 65, 76, 77, 81, 101.  
Farrar, Bob, 26, 29, 32, 34, 50, 67, 68,  
78, 83, 87, 91.  
Farris, Billy, 45, 101.  
Flynn, Bob, 45, 95.  
Foote, Dick, 45, 57, 85, 95.  
Fore, Maurice, 45, 57, 91.  
Fowler, Dorothy, 45, 75, 85, 98.  
Fry, Barbara, 45, 71, 72, 88.

### G

Gargotta, Tony, 45, 58, 109, 110.  
Gates, Clifford, 32, 35, 65, 101.  
Giesse, Richard, 32, 35, 58, 60, 61, 65,  
76, 77, 81, 95, 102.  
Geisinger, Robert, 45, 65, 101.  
Glancey, Treva, 23, 46, 62, 63, 65, 81,  
101.  
Glenn, Everett, 46, 74, 97.  
Goldshery, William, 26, 32, 35, 91.  
Graham, Curtis, 46, 65, 76, 93.  
Graham, James B., 46, 65, 101.  
Grassick, Harry, 32, 35, 68, 71, 72, 76,  
83, 86, 87, 97.  
Graves, Virginia, 46, 98.  
Green, Mary C., 41, 46, 60, 88.  
Green, Jack, 46, 91.  
Groesbeck, Harriett, 26, 46, 60, 65, 98.

### H

Haggard, Barbara, 32, 36, 67, 81, 98, 99.  
Hall, Bryant, 31, 36, 65, 93.  
Hamilton, Bernard, 46, 95.  
Hanna, Lula, 46, 75, 77, 78, 81, 98.  
Hanna, Lula, 28, 46, 75, 77, 78, 81, 98.  
Harmon, Geraldine, 46, 62, 79, 88.  
Harris, Anna, 46, 64, 64, 101.  
Harris, Helen, 46, 88.  
Harris, Phillip, 46, 95.  
Harris, Sybil, 24, 33, 36, 63, 64, 67,  
69, 79, 88.  
Harrison, Wayne, 46, 66, 97.  
Harrison, David, 46, 57, 73, 95.  
Hatfield, Margaret, 46, 78, 98.  
Hause, David, 33, 65, 101.  
Haves, Everly, 24, 46, 62, 64, 64, 79,  
101.  
Hays, George, 33, 60, 64, 86, 101.  
Heagerty, Harold, 46, 58, 95, 109, 110.  
Heilbron, Richard, 46, 66, 71, 72, 83, 91.  
Henderson, Lindsay, 46, 97.  
Henry, Ray, 41, 46, 58, 83, 97, 109.  
Herbst, Marion, 41, 47, 62, 80, 82, 88.  
Herget, Lucy, 47, 62, 75, 77, 78, 79, 81,  
85, 88, 89.  
Herrick, Ralph, 26, 47, 64, 67, 81, 101.  
Hessell, Bob, 47, 95.  
Hill, Harriett, 47, 101.  
Hink, George, 33, 36, 65, 67, 101.  
Hobbs, Bob, 47, 56, 66, 86, 91, 102.  
Hofer, Opal, 24, 47, 62, 74, 75, 78,  
79, 82, 85, 101.  
Hofer, Romalce, 47, 61, 62, 82, 101.  
Holman, Wilbur, 33, 37, 65, 101.  
Holzschuh, Lawrence, 33, 37, 65, 101.  
Horn, Betty Jo, 47, 60, 62, 63, 65, 101.

Hornsby, Ruth, 47, 62, 82, 101.  
Housley, Nicholas, 27, 47, 66, 81, 101.  
Howard, Billy, 47, 101.  
Hubbard, Estil, 47, 55, 58, 87, 97, 109, 110, 116.  
Huber, William, 47, 97.  
Hudson, Wilma, 47, 101.  
Hughes, Ruth Elizabeth, 33, 47, 47, 75, 98, 99.  
Hughes, Hazel Joyce, 74, 75, 98.  
Hume, Leonard, 47, 97.  
Humphries, Janie, 23, 47, 98.  
Hunt, Dorothy, 23, 33, 37, 62, 63, 65, 81, 101.  
Hunt, Ed, 47, 95.  
Hunt, Murray, 47, 65, 101.  
Hyder, Dick, 47, 58, 95, 109, 110, 115, 116.

### J

Jaeger, Constance, 22, 47, 62, 63, 65, 79, 81, 101.  
Jaeger, Ruth, 26, 33, 37, 62, 63, 64, 67, 79, 81, 101.  
Jahnke, Harold, 47, 55, 91, 116.  
Jamison, Stanley, 48, 97, 110.  
Jankus, Phillip, 48, 74, 91.  
Jenkins, James L., 26, 48, 71, 72, 83, 91.  
Jennings, Ray, 48, 64, 95.  
Jewell, Barton, 48, 64, 74, 93.  
Johns, Harry, 48, 64, 76.  
Jones, Barbara, 26, 34, 37, 62, 67, 68, 77, 78, 79, 98, 99.  
Jones, Charles, 34, 37, 60, 61, 63, 64, 76, 77, 95.  
Jones, Jerry, 48, 66, 77, 95.  
Jones, Marilee, 48, 85, 101.  
Jones, Marjorie, 24, 48, 101.  
Jones, Mary Evelyn, 48, 62, 63, 64, 101.  
Kersey, Virginia, 48, 62, 75, 79, 85, 88.  
Kilpatrick, Ray, 48, 55, 95, 109, 110.

### K

Kindred, Frances, 48, 98.  
King, Homer, 48, 91.  
Kirk, Wendell, 48, 91.  
Kleinschmidt, George, 26, 48, 57, 70, 93.  
Knickmeyer, Earl, 48, 97.

### L

Lainhart, Meredith, 48, 74, 75, 98.  
Landers, Clayborn, 41, 48, 61, 64, 82, 83, 87, 93.  
Lang, Barbara, 48, 98.  
Langston, Virginia, 26, 48, 98, 99.  
Lee, Alvin, 48, 66, 75, 91.  
Lewars, Phyllis, 26, 48, 77, 101.  
Lindsay, Chester, 48, 64, 101.  
Loar, Earl, 34, 37, 56, 93.  
Long, Robert, 48, 57, 97, 110.  
Lowe, James, 49, 73, 95, 110.  
Luginbuhl, Tom, 26, 34, 37, 55, 70, 77, 78, 80, 82, 86, 97, 102.  
Lype, Jeff, 34, 37, 55, 76, 77, 78, 97.

### M

Magill, Bob, 49, 55, 76, 95, 108, 110.  
Manness, Dale, 26, 49, 57, 91.  
Manning, Mary Lou, 34, 38, 75, 77, 78, 85, 98, 99.  
Mansur, Jean, 49, 62, 85, 88.  
Mayse, Muriel, 34, 38, 62, 63, 65, 79, 85, 101.  
McAfee, Howard, 49, 97.

McBain, John, 64, 82, 101.  
McClellan, Iola, 23, 49, 60, 65, 85, 101.  
McDaniel, Charles, 49, 95.  
McGinty, Martha, 23, 34, 37, 60, 62, 63, 65, 68, 79, 82, 83, 101.  
McKim, Marilyn, 49, 69, 98.  
McMurray, Richard, 49, 57, 76, 91.  
Meade, James, 49, 74, 75, 91, 102.  
Medearis, Dorothy, 49, 101.  
Meyers, Shirley Rae, 49, 62, 63, 65.  
Michael, A. W., 49, 65, 93, 102.  
Middleton, Willard, 49, 57, 74, 75, 85, 91.  
Miles, James, 49, 74, 91.  
Miles, Nelson, 49, 57, 97.  
Miller, Rufus, 26, 49, 79, 76, 101.  
Minor, Jewell, 26, 34, 38, 88.  
Moncriel, Aubrey, 49, 65, 101.  
Monsees, William, 26, 91.  
Moore, Kenneth, 49, 65, 101.  
Moorman, Jane, 49, 98.  
Moreland, Elizabeth, 24, 49, 60, 63, 65, 101.

Morrison, Agnes Jo, 49, 62, 85, 98.  
Muchmore, Omer, 35, 38, 86, 97.  
Murray, Billy, 49, 101.  
Murrell, Paul, 34, 38, 49, 64, 101.  
Myall, Richard, 49, 57, 73, 87, 95.  
Myers, William, 26, 50, 64, 101.

### N

Nelson, Wm., 41, 50, 97.  
Nelson, Charlotte, 23, 50, 74, 75, 78, 98.  
Nesbitt, Bert, 50, 64, 91.  
Neubert, Lee, 50, 57, 95.  
Newport, Jack, 50, 57, 60, 73, 85, 114, 116.  
Newport, Russell, 26, 29, 35, 38, 56, 60, 67, 68, 69, 73, 75, 76, 77, 78, 83, 85, 101.  
Nicholson, Norman, 50, 97.  
Nill, Bill, 50, 97, 110.  
North, Mary Jane, 23, 50, 62, 101.  
Nuss, Clifford, 35, 38, 64, 101.  
Nuss, LaVonne, 35, 38, 59, 64, 101.

### O

Oberhelman, Helen, 35, 38, 98.  
Osborn, Junior, 35, 38, 64, 101.  
Osborn, Nellie Mae, 50, 59, 62, 63, 64, 101.  
Ousley, Jack, 50, 86, 91.  
Overfelt, William, 50, 57, 95.  
Overton, William, 50, 64, 86, 93, 110.

### P

Paddlety, Victor, 50, 64, 101.  
Parrott, Ella Mae, 50, 62, 81, 85, 98.  
Pascantino, Michael, 50, 110.  
Payne, Irene, 24, 50, 62, 63, 65, 82, 85, 101.  
Payne, Robert, 50, 97.  
Payne, John, 35, 38, 57, 58, 76, 101, 109, 110.  
Paynter, Penny, 23, 24, 28, 50, 79, 85, 88, 102.  
Payton, Earl, 50, 56.  
Person, Betty Jane, 50, 62, 82, 85, 88.  
Peterson, A. V., 50, 91.  
Pettv, Evelyn, 50, 67, 101.  
Ponder, Wanda, 23, 50, 62, 63, 65, 82, 101.  
Porter, John, 51, 73, 91.  
Prather, Roy, 51, 97.  
Prince, Helen, 2, 26, 51, 62, 67, 69, 74, 75, 79, 83, 98, 99, 102.

Probst, Vervia, 24, 51, 60, 67, 69, 74, 75, 77, 88, 89.  
Psalmonds, Gordon, 35, 39, 65, 82, 85, 101.  
Psalmonds, Marjorie, 26, 35, 39, 59, 60, 62, 63, 65, 82, 85, 101.

### R

Radywonuk, Anthony, 35, 39, 65, 101.  
Rainwater, Wilbur, 51, 65, 67, 101.  
Rathbone, Emmett, 51.  
Reagan, Nelson, 28, 51, 65, 74, 75, 77, 101.  
Reed, Gerald, 51, 77, 101.  
Redding, Don, 51, 95.  
Reid, Jim, 36, 39, 101.  
Rhodes, Bob, 51, 91.  
Riggs, William, 41, 51, 57, 75, 76, 77, 78, 80, 82, 97, 102.  
Ringo, Evelyn, 51, 62, 75, 79, 85, 98.  
Robbins, Paul, 51.  
Roberts, Paul, 51, 91.  
Robinson, William, 51, 57, 97, 110.  
Robinson, Hugh, 36, 39, 55, 97.  
Robson, Evelyn, 51, 98.  
Rogers, Alfred, 51, 57, 101.  
Rose, Dan, 51, 55, 91.  
Rusk, Donald, 26, 51, 55, 65, 73, 74, 75, 78, 81, 95.  
Rusk, Robert, 51, 57, 73, 81, 95.

### S

Sanders, J. C., 51, 56, 60, 67, 69, 74, 75, 79, 77, 78, 101.  
Savacool, Lorena, 23, 36, 39, 60, 63, 64, 101.  
Schaeffer, Rex, 51, 91.  
Schenk, Otto, 51, 93.  
Schnelle, William, 51, 73, 75, 78, 91.  
Schweert, Mary Louise, 27, 52, 62, 101.  
Scott, Dick, 36, 39, 74, 76, 78, 87, 101.  
Scott, Marjorie Hope, 26, 52, 79, 88.  
Searcy, Anna Mae, 52, 101.  
Self, Lloyd, 52, 64, 101.  
Sherer, Helen, 36, 39, 59, 63, 64, 101.  
Sherer, Robert, 52, 64, 101.  
Short, Carl, 36, 39, 56, 95.  
Shornick, Bob, 26, 36, 39, 58, 67, 75, 76, 78, 83, 87, 95, 124.  
Sill, Dorothy, 24, 52, 62, 63, 64, 81, 101.  
Simons, Earnest, 52, 64, 93, 110.  
Sipes, Frank, 52, 57, 91.  
Skecn, Charles, 52, 58, 101, 110.  
Sloan, Eleanore, 52, 62, 74, 75, 78, 98.  
Smart, Mary Ruth, 52, 62, 98.  
Smith, Billie Anne, 52, 88.  
Smith, Brooks, 52, 97, 116.  
Smith, Charles, 41, 52, 64, 71, 72, 91, 102.  
Smith, Ray, 52, 97, 114, 116.  
Snavey, Dolores, 52, 98.  
Speaker, Medford, 52, 64, 101.  
Spizzirri, Armand, 26, 36, 40, 56, 71, 72, 73, 75, 76, 78, 83, 86, 95, 102.  
Sprague, Carrie, 62, 63, 64, 70, 79, 81, 85, 101.  
Stanley, Angelina, 52, 59, 63, 65, 101.  
Stanley, Don, 52, 65, 101.  
Stertz, James, 52, 60, 65, 69, 74, 75, 77, 85, 86, 91, 102.  
Stevenson, Forrest, 52, 65, 67, 93.  
Stewart, Bob, 52.  
Stewart, Gordon, 52, 57, 85, 91.  
Stigers, Chester, 52, 65, 101.

Stockwell, Homer, 26, 36, 40, 56, 87, 93.  
Stokes, Rosemary, 53, 63, 65, 81, 101.  
Strickland, David, 53, 57, 95.  
Summers, Marie, 36, 40, 70, 80, 88.  
Swaffer, Ersmund, 53, 64, 101.  
Swafford, Frances, 53, 59, 64, 85, 101.  
Swafford, Jim, 53, 64, 97.  
Sword, Ruth, 53, 69, 75, 78, 98, 102, 118, 119.

### T

Talbot, Elvin, 53, 64, 76, 81, 101.  
Tatom, Bill, 53, 64, 101.  
Taylor, Ann, 53, 62, 64, 88.  
Taylor, Eldred, 53, 60, 64, 101.  
Taylor, Marjorie, 53, 60, 63, 64, 101.  
Teel, Nancy, 53, 62, 75, 88.  
Thomas, Stanley, 53, 57, 58, 97, 108, 110.  
Thompson, Eldon, 53, 57, 95.  
Thompson, Victor, 53.  
Thorning, Martha, 53, 62, 98.  
Trachsel, Jim, 26, 53, 58, 70, 93.  
Trachsel, John, 26, 53, 70, 93.  
Traugher, Robert, 53, 91.  
Tremain, Nona, 53, 63, 64, 74, 79, 101.  
Truex, John, 53, 73, 74, 75, 91, 102.  
Tucker, David, 53, 59, 73, 85, 91.  
Turnage, William, 53, 97.

### V

Van Dyke, Dorothy, 53, 88.  
Vaughn, Virgil, 36, 40, 65, 93.

### W

Wade, Foulon, 54, 97.  
Walker, Charles, 54, 65, 95.  
Waltz, Lenore, 54, 62, 82, 98.  
Ward, Bill, 54, 57, 78, 95.  
Watson, Edwin, 54, 95.  
Weaver, E. A., 54, 73, 78, 95, 102.  
Welden, Frances, 54, 62, 63, 65, 98.  
Well, Loreta, 54, 62, 75, 82, 85, 88.

Welker, Betty, 54, 62, 75, 88, 112.  
Wey, Norton, 54, 65, 101.  
Whiteaker, Kermit, 54, 60, 61, 63, 65, 77, 85, 95.  
White, John Franklin, 54, 91.  
White, Minor, 26, 36, 56, 70, 93.  
Williams, Patsy, 54.  
Wooderson, Avery, 54, 65, 101.

### Y

Yancey, Betty Jane, 54, 74, 75, 79.  
Yates, Jean, 26, 41, 54, 67, 79, 98, 99.  
Yates, Jo, 54, 78, 85, 98.  
Yates, J. W., 54, 58, 91, 109, 110, 114, 116.  
Yates, Martha, 54, 75, 98, 119.  
Yuge, Shigeo, 54, 101.  
Zeni, Fred, 54, 71, 72, 74, 91.

### FACULTY

Amery, Joe S., 16, 72.  
Beamer, George, 21, 27.  
Bowles, R. E., 18.  
Bowman, Mrs. J. L., 21.  
Bruner, Wilbur, 21, 82.  
Byrns, Mrs. A. G., 23.  
Carlin, Miss Opal, 17.  
Cleland, Laurence, 21, 60.  
Davidson, Mrs. Ralph, 24.  
Davis, J. E., 16, 19, 70, 81.  
Denton, B. E., 19, 82.  
Derwacter, F. M., 21, 61, 77.  
Duce, Leonard A., 21, 66, 82.  
Duerkson, G. H., 19, 70.  
Early, H. B., 16.  
Edson, Frank G., 19.  
Fristoe, Mrs. Frank, 24.  
Fruit, J. P., 12, 21, 76, 80, 82.  
Gaer, L. E., 19, 73.  
Godfriaux, Henri, 18, 19, 58, 70, 108, 116.  
Grosch, David, 21.  
Hansen, Miss Elizabeth, 21, 66, 69.  
Harvey, P. Caspar, 16, 21, 66, 69, 71, 72.

### Unphotographed

Hester, H. L., 10, 11, 61, 82.  
Hester, Mrs. H. L., 23.  
Isley, Thurston, 21.  
Jones, L. O., 19, 70.  
Keller, Mrs. 23.  
Klepper, Mrs. Nellie, 23, 24.  
Lindsey, Miss Ruth, 15, 21, 23, 60.  
McCarty, Paul T., 21.  
McDaniel, Miss Ruth, 15.  
Mitchell, Miss Mary, 23.  
Moon, Allen J., 15, 21, 82.  
Morrow, L., 70.  
Nowell, John, 27.  
Prince, Chester J., 16, 66, 70.  
Pugh, U. R., 21, 67, 82.  
Reynolds, Miss Betty, 17.  
Rice, Miss Virginia D., 21, 68, 69, 74, 75.  
Rutledge, Mrs. Jean M., 11.  
Smith, C. W., 21.  
Sullivan, J. B., 16, 21, 82.  
Stark, Lloyd, 19.  
Thomas, Olive, 19, 79.  
Van Dyke, C. O., 21, 61, 67, 85.  
Walker, Franklin T., 21, 60, 82.  
Wisler, Miss Lois, 18, 79.

Allison, Francis  
Campbell, William  
Carey, David  
Cockrill, Troy  
Dalham, Duncan  
Herring, Bob  
Lambert, Paul  
Lee, Harold  
Mann, William  
Martin, Bob  
Moon, Allen  
Reppert, Warren  
Sasaki, James  
Schorch, Geraldine  
Thompson, A. Paul  
West, Robert

B Hull  
 Logan Trimble  
 B Kerley  
 Rayborn Cantlon  
 Ed Main  
 Clyde Walden  
 Stanley Jameson  
 Si Durham  
 Allen Moor  
 George Hantley  
 W. Howard  
 Ed Hagland  
 Jim Payne  
 E. Hottinger  
 Dan Farris

Gale House  
 Richard Sharp  
 W. Goldberry  
 Maxine Hattaway  
 Harvey Ray  
 Helen White  
 George Schaffer  
 George Gurns  
 Dick Arnold  
 Warren Pappert

JEWELL MEN

Ed Sharp  
 Kenneth Allyn  
 David Bratcher  
 Russell Mason  
 Bill  
 Robert E. Lynn  
 Gordon Bester  
 J. Hair  
 Winton Campbell  
 Bruce Johnson

Charles Fennell  
 Kenneth Ho  
 Byron Eberts  
 Max Brown  
 Melody M. Kinney  
 Gene Moran  
 Leonard Tang

378.778	57192
W.J. Vault 1943	William Jewell College
	Tatler
378.778	57192
W.J. Vault 1943	