

378 778

W J

1187

0.1

1.1



378.778

W.J.

1955
c. 1

77272

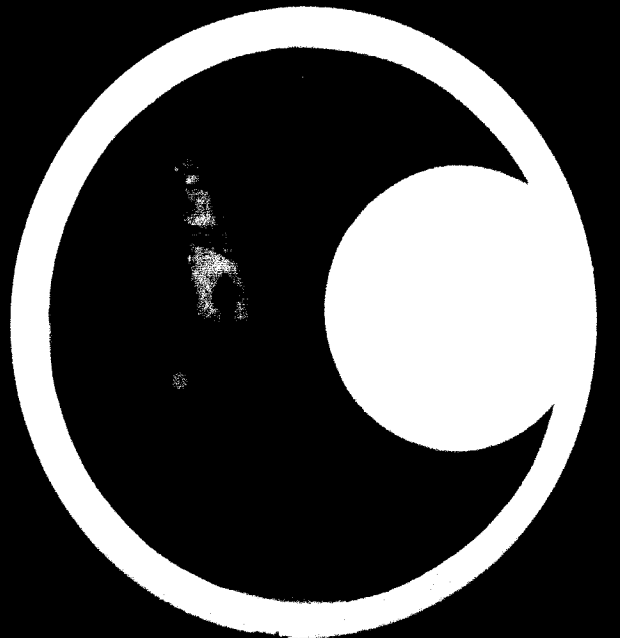
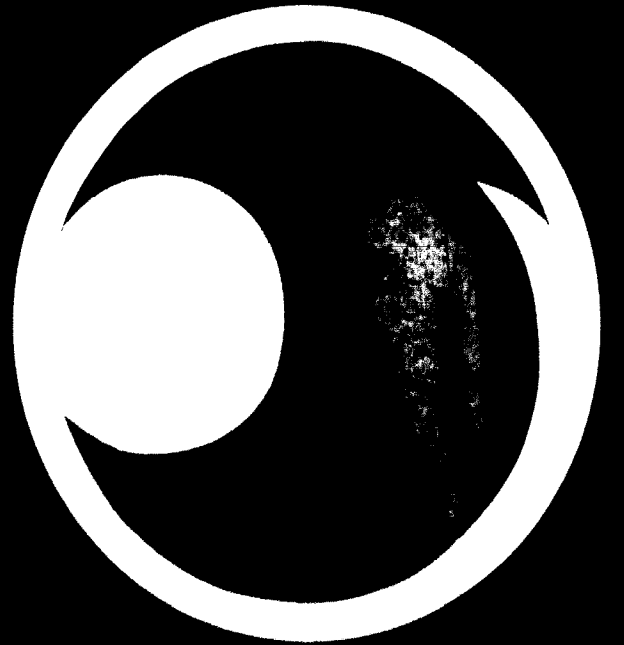
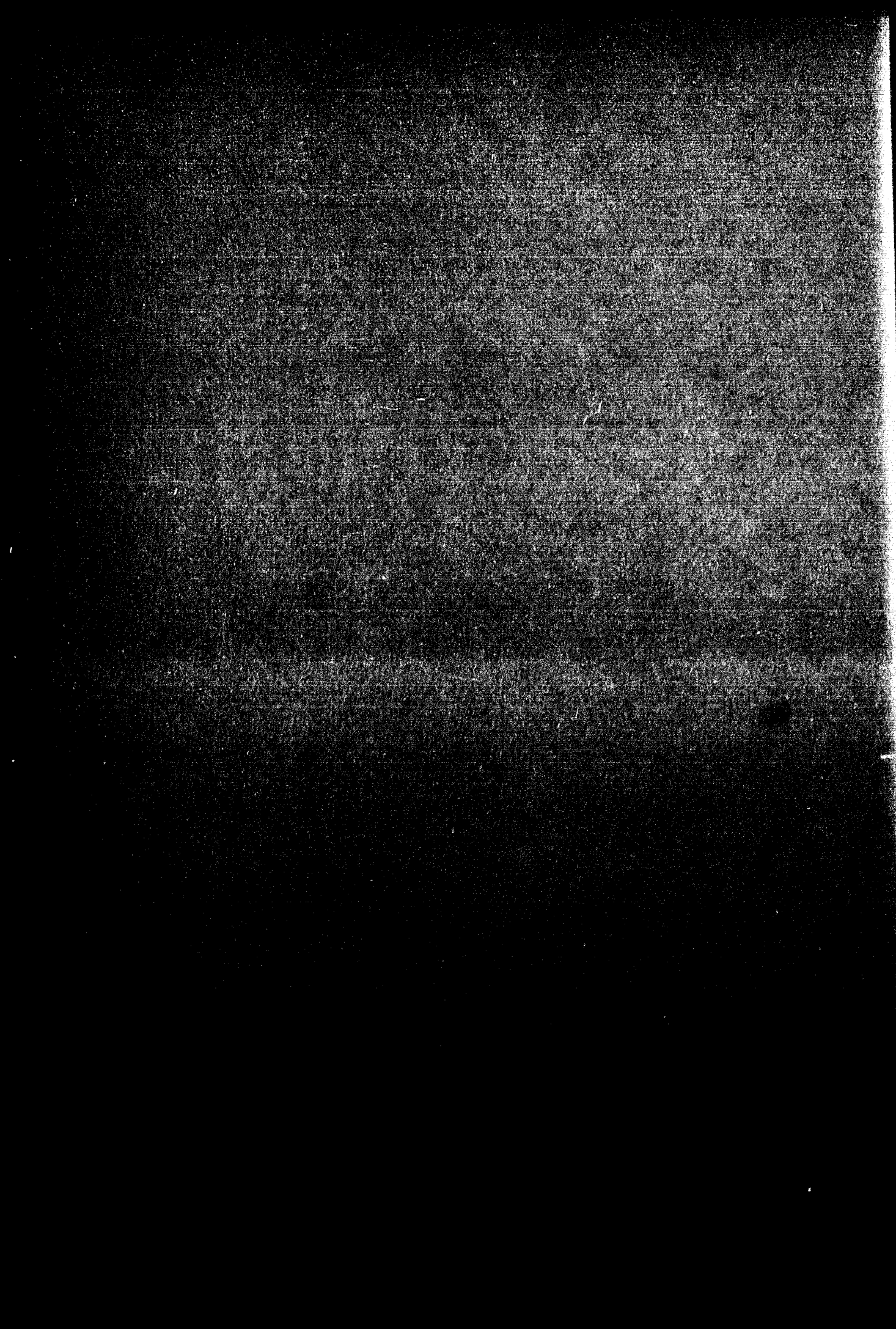

The Tatler

"The eye is the first circle;
The horizon which it forms is the second;
And throughout nature this primary figure
Is repeated without end. It is the highest
Emblem in the cipher of the world."
Ralph Waldo Emerson

WILLIAM JEWELL COLLEGE
DEO FISUS LABORA

WILLIAM JEWELL COLLEGE
DEO FISUS LABORA

Campus

Scenes

JEWELL HALL
Classes

QUADRANGLE
Between classes

CARNEGIE LIBRARY
Studies

GANO CHAPEL
Convocation

MARSTON HALL
Laboratories

GREENE HALL
Administration

77272

Social . . .

Right: The cheerleaders give the "Big Red Team" a send-off cheer. Below: The novelty race of the women's swimming meet always ends with a laugh.



. . . Life

Left: The M.C.U. champs take the rebound in Brown Gymnasium. Below: "Cardinal Capers," the annual Homecoming dance, was the opportunity for alumni to renew friendships.



going
around in
circles



Above: The presentation of "Minor Miracle" during a chapel period. Right: Sleepy time for Phil Smith. Dick Byrne provides entertainment at the BSU Howdy Party.

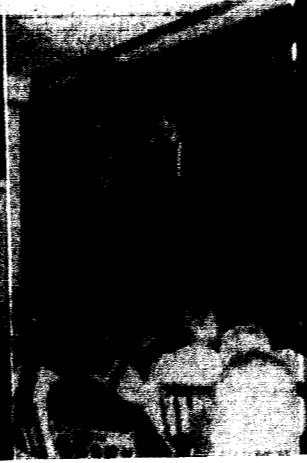

Above: Taking time for refreshments at the Sadie Hawkins Party. Left: Before you "button" the proud owner of a freshman beanie, our "Red Skelton" performs at the Freshman Talent Show.

Contents

Leadership

ADMINISTRATION
FACULTY
STUDENT GOVERNMENT
CLASS OFFICERS

Scholarship

SENIOR CLASS
JUNIOR CLASS
SOPHOMORE CLASS
FRESHMAN CLASS

Friendship

SORORITIES
FRATERNITIES
HOMECOMING
TATLER REVUE

Sportsmanship

INTERCOLLEGIATE SPORTS
J-CLUB
WOMEN'S ATHLETIC ASSOCIATION
STUDENT INTRAMURALS

Citizenship

HONOR ORGANIZATIONS
ARTISTIC ACTIVITIES
RELIGIOUS GROUPS
ACADEMIC CLUBS



We fit into the Circle of Good Living

Leadership

“... Their appearance and their work
Was as it were a wheel
In the midst of a wheel.”

— *Ezekiel 1:16*





OUR PRESIDENT AND HIS FIRST LADY

President's Achievements

Dr. Walter Pope Binns was inaugurated as the ninth president of William Jewell College, November 11, 1943. As a native of Georgia, Dr. Binns attended Mercer University where he received his A.B. and D.D. degree. Before coming to William

Dr. Binns on his thoroughbred, Eric of Schellcrest.



Jewell he was pastor of the First Baptist Church of Roanoke, Virginia.

During his twelve years as president of William Jewell, Dr. Binns has proven himself to possess many qualities capable of achieving a successful blend of idealism and realism, of criticism and praise, of faith and work.

In addition to his customary administrative duties, Dr. Binns travels thousands of miles each year for special conferences and speaking engagements where he displays the meaning of Christian service and William Jewell College. His gracious manners and intellectual Chapel talks reveal his extensive training, leadership, and experience. The students and faculty have come to admire and respect him for his inspirational addresses.

Since coming to William Jewell he has been largely responsible for the building program launched by the college. His views on students' problems, as expressed in conferences, are always well thought out and clearly presented.

William Jewell is indeed proud to have a President who thinks as tall as he stands.

The President's Message

When President Harry S. Truman spoke in chapel and accepted an honorary degree, he chose as his subject the motto which President John Priest Greene gave to William Jewell College and which is now inscribed on the new chapel curtain, "Deo Fisis Labora." The translation is familiar to every student, "Trust in God and Work."

The motto states the educational philosophy of this century-old college — worship and work, faith in God and diligent study, sincere religion and sound scholarship. This we believe to be the only true basis for worthy achievement.

Compatible with this high educational ideal is the program of athletic competition and recreation and fun which adds zest to college life. The installation of the latest and finest equipment in the Science Building is immediately followed by the construction of a beautiful new stadium for the football field.

Turn the pages of the "Tatler of 1955" and read the whole story of worship and work and fun. Riding "Eric of Schellcrest" is a part of real education!

Walter Pope Binns

Dr. Walter Pope Binns, President of William Jewell College, at his desk in Greene Hall.





DR. H. I. HESTER, *Vice-President in charge of Administration of Academic Affairs*

Dr. H. I. Hester has been the head of the Department of Religion since he came to William Jewell College in 1926. In 1943, he became Vice President in charge of the administration of academic affairs. He has served under three presidents and was interim president for one year.

After receiving his Bachelor of Arts degree at Wake Forest College in 1918, Dr. Hester went on to the Southern Baptist Theological Seminary and received the degree of Master of Theology in 1921 and Doctor of Theology in 1923. He holds a Doctor of Divinity degree from Wake Forest College.

Dr. Frank G. Edson is now completing his sixth year as Dean of the College. He is also head of the Department of Chemistry. Dr. Edson is a charter member of the Midwest Research Institute Branch of the Scientific Research Society of America and a member and faculty sponsor of Theta Chi Delta, national chemistry fraternity.

His aptitudes and abilities in many fields have ranked Dr. Edson among the best educators in the nation. An example of this is his planning of a large chemical plant in Pittsburg, Kansas, in the early war years.

DR. F. G. EDSON
Dean of the College

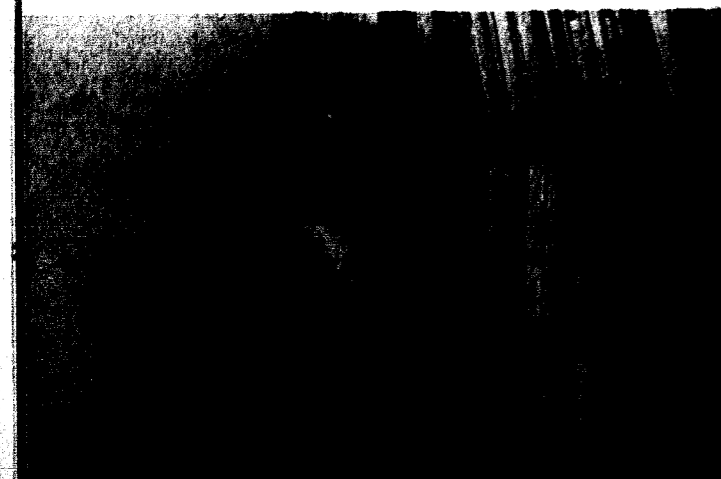

Counselors

Besides the necessary administrative duties, the duties of the Vice-President of the College and the Vice-President in charge of Business Administration include taking the President's place when he is out of town and keeping in contact with the alumni. The Dean Emeritus gives advice to the Registration, the Catalog and the Curriculum

The degrees which he holds are an A.B. from William Jewell College, 1925, and an A.M. and Ph.D. from the University of Colorado in 1929 and in 1933, respectively. He has done further graduate study at the University of Wisconsin and the University of Minnesota.

Dr. Allen J. Moon has served as Dean Emeritus of our college since 1945, previous to which he was Dean of the College for 14 years. Dr. Moon came to the college in 1925 and has been on our faculty longer than any other man except P. Caspar Harvey. Dr. Moon has not only served in an administrative capacity, but also he has served as head of the Department of Ancient Languages and Professor of Latin and Greek.

Dr. Moon keeps in close touch with the students by lending his advice to the Curriculum Committee, the Registration Committee, and the Catalog Committee.

Dr. Moon received his A.B. degree from Howard College and later received his A.M. and LL.D. degrees from the same school. He held a fellowship in Greek at the University of Chicago and has done further graduate study at the University of Virginia and the University of Chicago before coming to Jewell.

DR. ALLEN J. MOON
Dean of the College, Emeritus

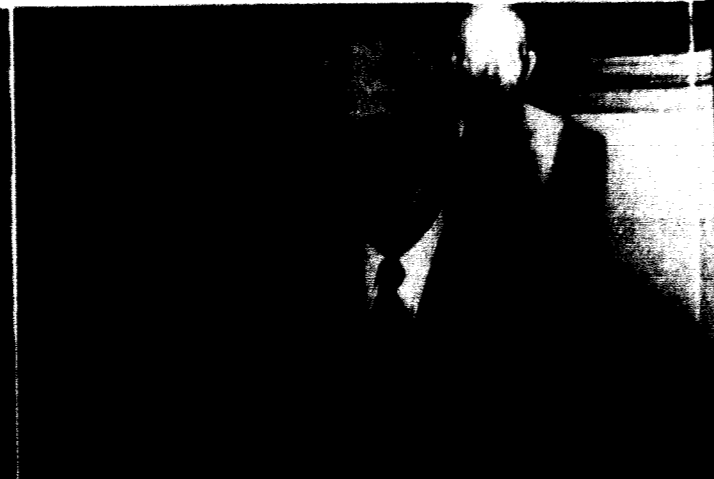

Of Students

Committees. From the office of the Dean of the College comes the Honor Roll and information concerning the curriculum. The college testing program and a personal interest in each student are functions of the Dean of Students. All social events are scheduled through the office of the Dean of Women.

Mr. Minetry Jones holds the position of Vice-President in charge of Business Administration. Among his many duties are the future plans of the college, as well as conducting the current business and financial affairs of the college.

Mr. Jones came to work for the college in June, 1938. He was a member of the Board of Trustees from 1932 to 1938, when he resigned to join the administrative staff. The new girls' dormitory, Minetry Jones Hall, bears his name.

Mr. E. W. Holzapfel, well liked and known by all, is our Dean of Students, Director of Admissions, and Director of Guidance and Placement. Mr. Holzapfel came to work for the college in 1948 as Director of Student Personnel. He was made Dean of Students in 1951.

This is not enough, however, so Mr. Holzapfel is also in charge of the college testing program which includes the tests given to new students and transfer students.

Although he is a busy man, Mr. Holzapfel is always a ready listener to any student who is having difficulty in school or who wants advice. He is interested in the personal and campus life of every student.

MR. E. W. HOLZAPFEL
Dean of Students



MR. MINETRY JONES, *Vice-President in charge of Business Administration*

Mr. Holzapfel graduated from Westmar College in 1926. From there he went to Iowa State College to receive his Master of Science Degree in 1937. Since then he has done further graduate work at the University of Southern California.

Miss Catherine Bates, Dean of Women, is now finishing her seventh year at William Jewell College. This is a difficult position to fill, for from her office come the rules by which the girls living on campus must abide.

Miss Bates shows her interest in the student affairs of the college by her active participation in faculty committees that are in charge of the various activities. Some of these committees are Admissions, Dormitories, Freshman Initiation, Fraternities and Sororities, Religious Activities, and Student Activities.

She completed her undergraduate work at Agnes Scott College in Georgia, and then went to the Women's Missionary Union Training School at Louisville, Kentucky. Since then she has done further graduate work in student personnel at the Teacher's College of Columbia University before becoming Dean of Women here at Jewell.

MISS CATHERINE BATES
Dean of Women



Administration

A. W. COFFMAN
Assistant Treasurer.



WILLIAM R. DUNBAR, A.B.
Admissions Representative and New Ely Hall Director.



E. W. HOLZAPFEL, A.B., M.S.
Dean of Students, Director of Admissions, Director of Guidance and Placement.



MISS BETSY ANN MORGAN,
A.B., M.R.E.
Assistant to the Dean of Women and Director of Religious Activities.



FREDERIC A. WYATT, A.B.
Assistant to the President.

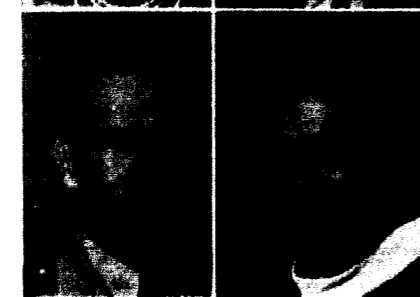

F. M. DERWACHTER, A.B., B.D.,
S.T.M., Ph.D.
Registrar.

P. CASPAR HARVEY, A.B., A.M.
Alumni Secretary and Director of Public Relations.

J. ELDON JOHNSON, A.B.
College Evangelist.

H. L. PERRINE
Plant Superintendent.

HARLEY WYATT, A.B.
Admissions Representative.

The Faculty

MRS. RICHARD A. BEISSNER, B.S.
Director of Physical Education for Women.

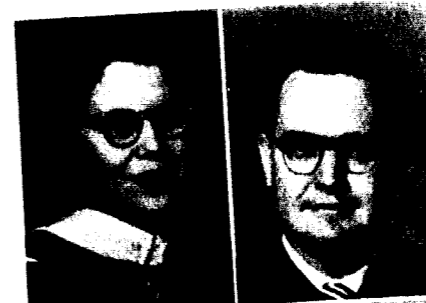

WILBUR BRUNER, A.B., A.M.
Professor of Modern Languages.



WALTER J. CHAMBERLIN, A.B., M.A.
Professor of Oral and Written Persuasion.

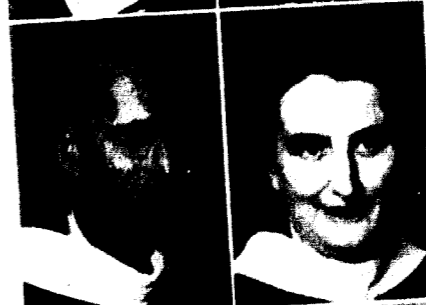

GLENN T. CLAYTON, B.S., M.S.
Assistant Professor of Physics.



FREDERICK MILTON DERWACHTER, A.B., B.D., S.T.M., Ph.D.
Head of Department and Professor of Greek.



THOMAS A. BEARD, A.B., B.D.
Head of Department and Professor of Sociology.

JAMES E. CARVER, B.A., M.A., Ph.D.
Head of Department and Professor of English.

LUTHER CHILES, A.B., M.A.
Associate Professor of Psychology and Education.

RODNEY COERAN, M.F.A.
Instructor in Art.

FRANK GEORGE EDSON, A.B., A.M., Ph.D.
Head of Department and Professor of Chemistry.

AUSTIN C. EDWARDS, A.B.
Instructor in English.



DAVID GROSCH, MUS.D.
Head of Department and Professor of Music.



WALLACE A. HILTON, A.B., A.M., M.S., Ed.D.
Head of Department and Professor of Physics.



JOSEPH P. HUSLTON, B.S., M.S., Ph.D.
Associate Professor of Chemistry.



LEE ORAN JONES, B.S., A.M.
Head of Department and Professor of Mathematics.



D. V. LAFREZ, A.B.
Associate Professor of Mathematics.



LELAND JACOB GIER, A.B., B.S., M.S., Ph.D.
Head of Department and Professor of Biology.

HUBERT INMAN HESTER, A.B., Th.M., Th.D., D.D.
Head of Department and Professor of Religion.

W. MURRAY HUNT, A.B., B.D.
Associate Professor of Philosophy.

THURSTON FAYETTE ISLEY, A.B., M.Ed.
Professor of Education.

EDWARD LAKIN, B.S., M.A.
Professor of Music and Director of Band and Orchestra.

MRS. J. E. LOVAN, A.B.
Associate Professor of Piano and Organ.

PAUL TRUMAN McCARTY, A.B., A.M., Ph.D.
Head of Department and Professor of German, French, and Russian.

WINTON H. MANNING, A.B.
Instructor in Psychology.

ALLEN JEFFERSON MOON, A.B., A.M., LL.D.
Professor of Latin.

GLENN E. MURPHY, A.B.
Instructor in Speech.

JAMES NELSON, B.S., A.M.
Assistant Director of Physical Education and Coach of Basketball.

MRS. NORRIS A. PATTERSON, A.B.
Instructor in English.

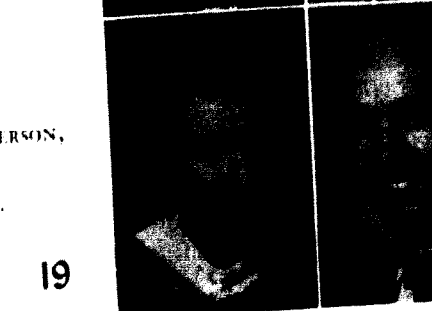

RUTH McDANIEL, A.B., A.M.
Professor of Modern Languages.

M. LEWIS MASON, A.B., B.D., Th.D.
Associate Professor of Religion.

ELMER MORROW, A.B., A.M.
Professor of Mathematics.

MRS. LOUIS O. NELSON, A.B., M.A.
Associate Professor of Psychology.

ROY H. PARKER, A.B., D.D., LL.D.
Associate Professor of History.

NORRIS A. PATTERSON, B.S., A.M.
Head of Department, Director of Physical Education and Coach of Football.

MRS. R. WILLIAM PRATHER, JR.,
A.B., A.M.
Instructor in English.



VIRGINIA DAVENPORT RICE,
A.B., A.M.
Associate Professor of English and Dramatics.

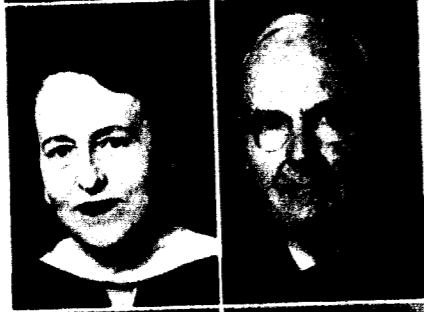

HARVEY M. THOMAS, A.B.,
Ph.D.
Head of Department and Professor of Psychology.

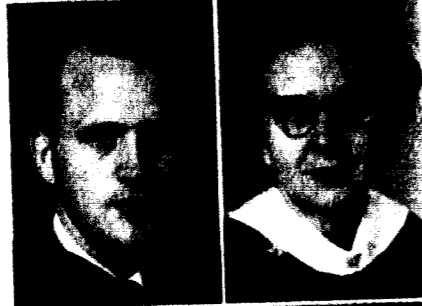

ROBERT SWAIN TROTTER, A.B.,
B.D.
Head of Department and Professor of Philosophy.



OREN WHITEHEAD, A.B., M.S.
Instructor in Biology.



FREDERIC A. WYATT, A.B.
Public Relations Representative.

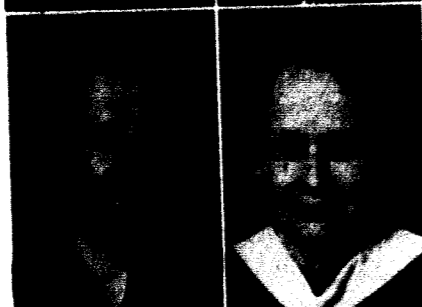

ULMA ROACH PUGH, A.B.,
A.M., Ph.D.
Head of Department and Professor of History.



T. BRUCE ROBB, A.B., M.A.,
Ph.D.
Head of Department and Professor of Economics.

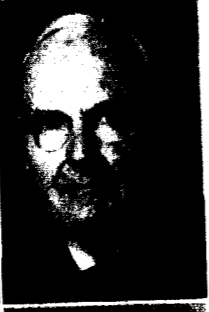

OLIVE ELIZABETH THOMAS,
A.B., A.M.
Associate Professor of Biology.



EVERETT PALMER TRUEN, A.B.,
A.M.
Associate Professor of Business Administration.



GEORGE WOLFSKILL, B.S.,
M.A., Ph.D.
Associate Professor of History and Political Science.

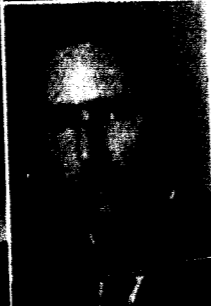

MRS. PAUL ZILMAN, A.B.
Instructor in English and Speech.

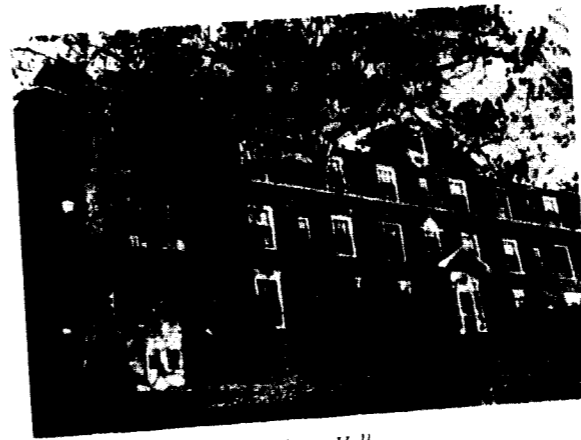

Melrose Hall

Melrose Hall, a residence hall for women, stands on a wooded hilltop northwest of the President's home. It contains an infirmary supervised by a resident nurse capable of advising and prescribing for minor illnesses. The girls are arranged in a home-like fashion as suite-mates. The recreation room in the basement affords a delightful atmosphere for entertaining dates and for after-hour relaxation. The girls maintain their own self-governing system which plans a variety of entertainment suited to each girl's individual taste.

Residence Halls

Mrs. Wakefield became house director of Melrose Hall in 1953. The mother of two sons, she found the transformation to the mother of eighty girls quite an experience, but she rose to the occasion with an adeptness that won the love and respect of all "her girls." She serves as confidant and second mother to any girls who may need her comfort and companionship.



Mrs. GEORGIA WAKEFIELD



Miss BETSY MORGAN

"Betsy," a mother to the girls at Minetry Jones Hall, has completely won the respect and admiration of the girls in the one short year she has been with them. She is extremely busy as assistant to the Dean of Women and as Director of Religious Activities. However, she still finds time to listen to problems and to give much needed counseling on studying.

For Women

Minetry Jones Hall, known unofficially as the New Dormitory, was named for a vice-president of the college. Open house was held during the year with many students, faculty, and parents attending. The building is of brick construction, completely modern. There is a comfortable lounge on the patio level, in which the girls entertain their guests. On the upper floor there are two lounges, one at each end of the floor. These are especially used for studying and for eating those late night snacks which can be prepared in the modern kitchenettes.



Minetry Jones Hall



PRESIDENT
CURRY SECRETARY
AMICK VICE-PRESIDENT
BROWNING

Board of Trustees

The Board of Trustees of William Jewell College is an outstanding group of professional and industrial leaders who give of their time and thought to the formation of the college policies. The major functions of this group are to build and invest the college's endowment, employ the administrative and faculty members, advise on financial matters, and provide maintenance of the campus. In addition to these duties, they inspire the highest academic standards.

The present Board of Trustees has twenty-three members and two trustees emeritus, Mr. John B. Wornall of the Calvary Baptist Church in Kansas City and the Reverend Lawrence M. Proctor of the First Baptist Church in Independence. The President of the Board of Trustees is Mr. Charles F. Curry, a business executive and prominent Baptist layman. The Vice-President of the Board is Mr. William P. Browning, Jr., a Kansas City stockman and prominent layman of the Wornall Road Baptist Church. Serving as Secretary of the Board of Trustees and as Treasurer of the College is Mr. E. E. Amick of the First Baptist Church of Kansas City.

Other members of the Board of Trustees are: Mr. R. E. Cooper, Mr. Joe E. Culpepper, Mr. Grant Davis, Dr. Fred C. Eastham, Dr. Hubert Eaton, Mr. William M. Fitch, Mr. Arthur L. Lind, the Reverend W. C. Link, Jr., Mr. W. W. Martin, Dr. John B. Pew, Mr. F. S. Pillsbury, Mr. Fred H. Pillsbury, the Reverend Lawrence M. Proctor, Judge Albert L. Reeves, Mr. Herbert H. Schwamb, Dr. William T. Semple, Mr. J. Neil Smith, Mr. Elliott C. Spratt, Mr. Howard H. Stamper, Mr. George J. Winger, Mr. John B. Wornall, and Mr. W. F. Yates.

Left to right, top row: Cooper, Culpepper, Davis, Eastham, Eaton, Fitch, Lind, Middle row: Link, Martin, Pew, F. S. Pillsbury, F. H. Pillsbury, Proctor, Reeves, Bottom row: Schwamb, Semple, Smith, Spratt, Stamper, Winger, Wornall, Yates.



President Binns, Sally Boucher, Homecoming Queen, Bill Jackson, Student Body President, and Mr. Clement Dixon Johnston at the annual formal dinner at the Hotel Muchlebach in Kansas City.

Achievement Day

The story of the eleventh annual Achievement Day is again the account of one of the important events on the campus each year.

The 1954 honorees were Mrs. Howard W. Lee, Class of 1936, Danville, Virginia; the Reverend Lewis Emerson Maples, Class of 1936, Miami, Oklahoma; Dr. W. Wallace Greene, Class of 1928, Kansas City, Missouri; Mr. Louis A. House, Class of 1925, Kansas City, Missouri, since deceased; and Mr. Porter M. Waldron, Class of 1916, Los Angeles, California.

Again the weather was perfect and at nine o'clock the entire student body gathered in five different sections for the open forums with the honorees. In these, the returning alumni each gave a twenty minute address on the opportunities and pitfalls in his or her specific endeavor. After this, the students asked questions of the honoree for forty minutes.

President Walter Pope Binns presided at the formal convocation in the John Gano Memorial

Chapel. Each honoree, after receiving his "Citation for Achievement," read his response to the student body.

Dr. Binns presented certificates of Honorary Membership in the Alumni Association to Charles R. Boyle, President of the Lee Foods Division, and Norris A. Patterson, football coach of William Jewell.

Dr. T. Bruce Robb presented Clement Dixon Johnston, Washington, D.C., President of the Chamber of Commerce of the United States, for the honorary degree of Doctor of Laws, and Dr. Binns conferred the degree. Mr. Johnston then addressed the entire student body.

Clement Dixon Johnston receives the honorary degree from Dr. Binns.

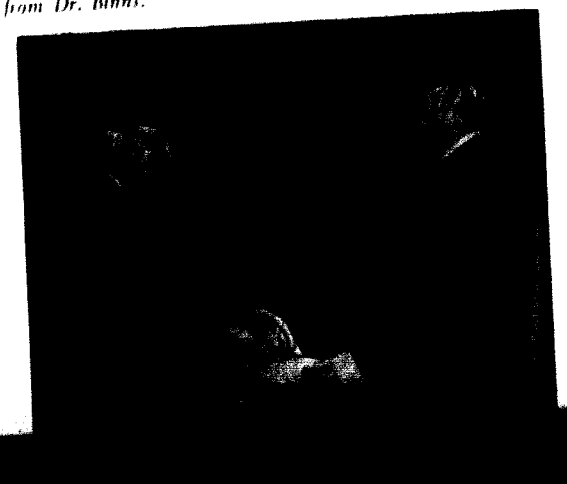



Seated, left to right: Carolyn White, Fred Pryor, Bill Jackson, Mary McCoy, Deane Darnell. Second row: Lee Nelson, Lowell Jenkins, Sam Wallace, Paul Reeves, Larry Zahnd, Frederic Wyatt, Marlin Moody.

Student Senate

The governing body of the college is the Student Senate which consists of one representative from each of the eight social organizations, the Ministerial Association, the non-affiliated students on-campus and off-campus, class presidents and the president of the student body.

Every Thursday night the Senate meets in the Faculty Room in Greene Hall under the leadership of the President, Bill Jackson, Secretary, Mary McCoy, and Treasurer, Fred Pryor. They discuss the problems concerning school activities and the mechanics of student government.

This was the first Senate under the new Student Association Constitution which passed last year and the wish of the Senate is that this Constitution be effective in future years as well as now. The Constitution Committee spent much time going

over each detail in the Constitution and By-Laws and made some amendments.

The Senate had charge of choosing the Homecoming Co-Chairmen, Cheerleader elections, freshman elections, class officers, student body president elections in the spring, and the elections of the associate business managers and associate editors of the *Tatler* and *Student*.

The new activity begun by this Senate was an orientation meeting for the new Senate taking over for the year 1955-56. A calendar was printed with the Senate's activities for each month.

One important branch of the Student Senate is the Board of Control which is composed of three members: Mrs. Prather, Dr. Hilton and Mr. Truex. The Board is concerned with the management of student publications.

Student Activities Committee

The Student Activities Committee, headed by Hubert Neth as chairman and Dean Holzapfel, faculty advisor, is responsible for many of the worthwhile projects throughout the year. One of the main purposes of this committee is to build up school spirit through activities.

One of the biggest single jobs of the committee is managing "The Hub." This year Arvilla Neef served as Hub manager with the help of Jody Olson and Dick Davis as Junior Hub Managers. They have been successful in making "The Hub" a better place to spend those relaxing moments.

One of the first activities which the Student Activities Committee sponsored was the All School Picnic, which was held at the ovens. Neita Frohmuth and Hubert Neth were appointed by the committee as co-chairmen of this event. A program was given which presented some of the V.I.P.'s of the campus and gave a preview of the year's events.

Then in the fall a Sadie Hawkins Day Party was held. Everyone went "Dog Patch" for the day. Jody Olson and Ron Hubbard were the planners of this successful event.

In keeping with the holiday spirit a Christmas Party was given just before vacation. Iralee Reppeto and Dick Willoughby did the honors as everyone enjoyed doughnuts and cocoa with their Christmas carols.

The last big party of the year was Rhythm Round-up, done up in the true western style. This is the time for the organizations to compete in group singing.

Another relatively new activity sponsored by the committee is the coffee chat. These are informal gatherings at which some faculty member or guest on campus leads in a discussion or provides some form of entertainment.

Seated, left to right: Jody Olson, June Fisher, Hubert Neth, Sue Fechner, Arvilla Neef. Standing: Bill Jackson, George Frame, Scott McClary, Iralee Reppeto, Neita Frohmuth, Dick Davis, Gerry Stewart, Bill Miller, Janet Elmore, Charlene Kurth.





BILL JACKSON
Student Body President

LARRY ZAIND
Senior Class President

Class Officers of 1955

ART BERGMAN
Senior Class Vice-President

MARTHA YANGLY
Senior Class Secretary

DONNA FROMM
Senior Class Treasurer

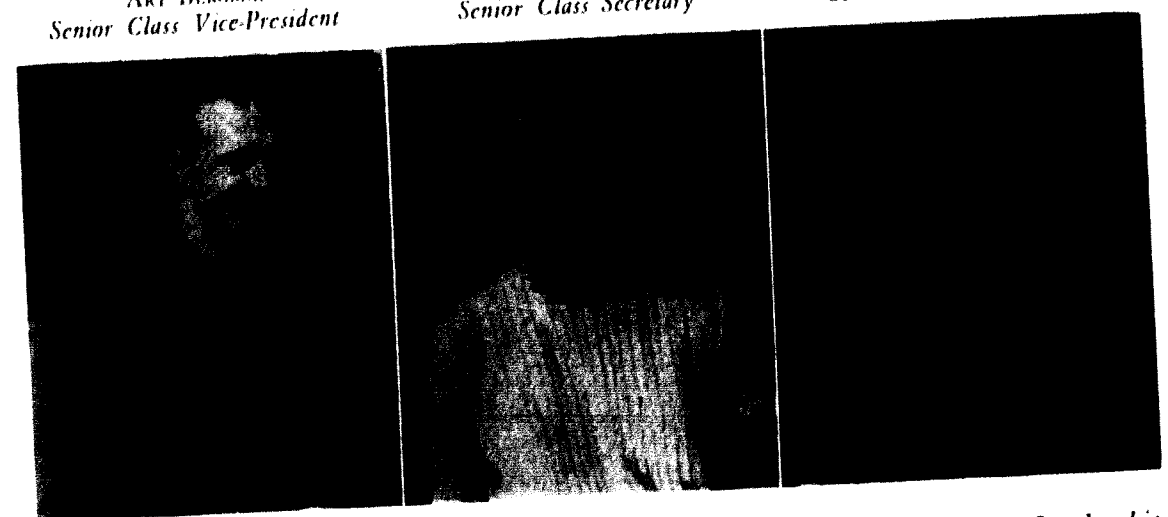

Junior Class Officers

GARY STEVENS
President

FRED PRYOR
Vice-President

MARY ANN NANCE
Secretary

JODY OLSON
Treasurer



Sophomore Class Officers

SAM WALLACE
President

EARL DALE
Vice-President

SANDI CARPENTER
Secretary

MARY JO SMITH
Treasurer

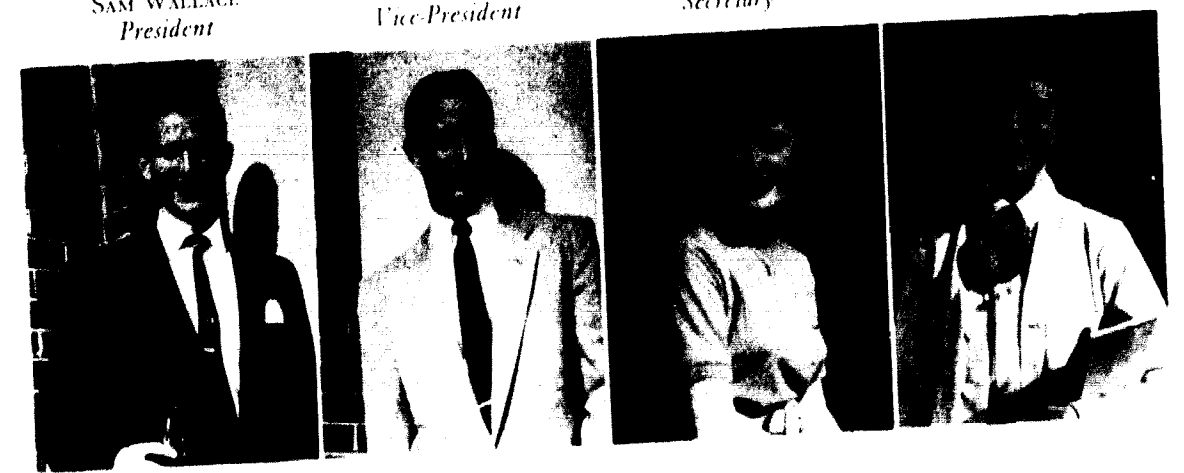

Freshman Class Officers

DAVID MORTON
President

DON HARRIS
Vice-President

SHIRLEY MONTGOMERY
Secretary

ED BUNGARLER
Treasurer



Scholarship

"We dance round in a ring and suppose —
But the secret sits in the middle and knows!"

Robert Frost

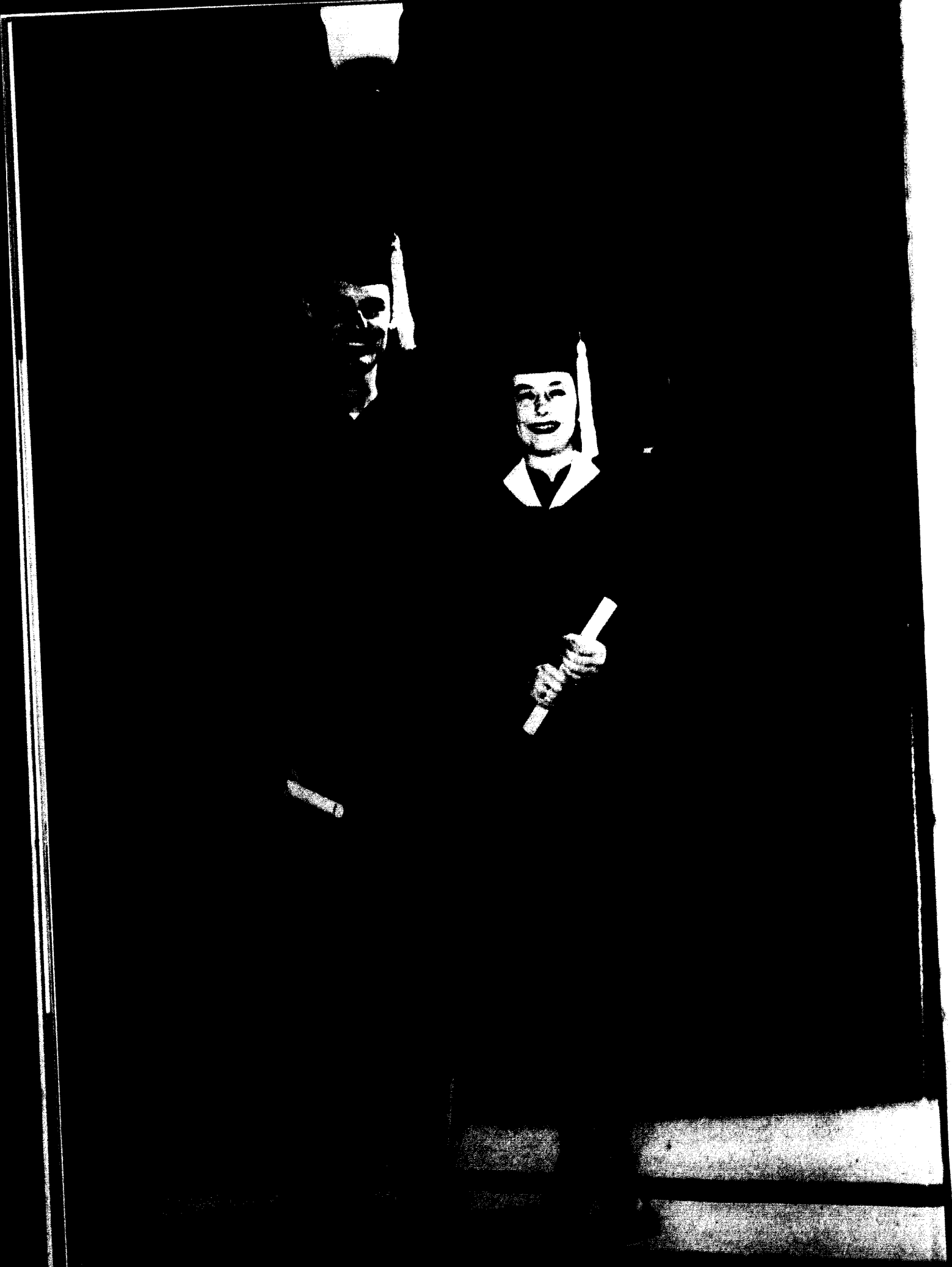



DIANE ADAMS
SPENCER BAYLEY

CLEO ALLEN
RONDAL BELL

MARLENE ARNOLD
WILLIAM BELL

HUTT BARFOOT
ARTHUR BERGMAN

CARLYLE BARNARD
SHIRLEY BERGMAN

BARBARA BOONE
ARTHUR CHAMBERS

DONALD BOWEN
KEITH CHOPLIN

MARY BURLINGTON
ROBERT CLEM

RICHARD BURNS
DANIEL COOLY

STEWART CARSON
JAMES COOPER

Class of '55

DIANE BETTS ADAMS; Hickman Mills, Missouri; *Music*.

B.S.U., Sigma Tau Delta, Co-Chairman of Focus Week, *Tatler* Revue Queen Candidate, Associate Editor of *Student*, Independent Society, Who's Who, Y.W.A., E.O.P.

CLEO ALLEN; Independence, Missouri; *Philosophy*.

MARLENE ARNOLD; Kansas City, Missouri; *Music*.
Sigma Tau Delta, *Student* staff, Alpha Gamma Delta, E.O.P., Chapel choir, "Elijah," "Carmen."

HUTT BARFOOT; Malden, Missouri; *Sociology*.
Ministerial Association.

CARLYLE BARNARD; Liberty, Missouri; *Philosophy*.
Ministerial Association.

SPENCER BAYLEY; Liberty, Missouri; *Secondary Education*.

Band, Independent Society, B.S.U.

RONDAL EDWARD BELL; Kennett, Missouri; *Biology*.

Football, baseball, J-Club, Beta Beta Beta, Sigma Nu Fraternity, Interfraternity Council, Student Activities Committee.

WILLIAM E. BELL; Booneville, Arkansas; *History*.
Ministerial Association.

ARTHUR BERGMAN; De Soto, Missouri; *Physics*.

Kappa Alpha Fraternity, football, Sigma Pi Sigma, Kappa Mu Epsilon, Alpha Zeta Pi, J-Club, Who's Who, American Institute of Physics.

SHIRLEY BERGMAN; Elsberry, Missouri; *Music*.

Panagis, William Jewell Players, B.S.U., Chapel choir, Art Club, Beta Sigma Omicron, Football Princess, Associate Editor of *Tatler*, Homecoming committee, "Elijah," "Carmen," "Faust," "Winter's Tale," "Messiah," "Cavalleria Rusticana."

Dr. Hilton demonstrates electrical equipment in a physics lecture.

BARBARA BOONE; Liberty, Missouri; *Music*.
Alpha Delta Pi, Chapel choir.

DONALD McAFEE BOWEN; Kansas City, Missouri; *Economics*.

Kappa Alpha Fraternity, football, wrestling, Economics Club, J-Club.

MARY ELIZABETH BURLINGTON; Agency, Missouri; *Elementary Education*.

Big Sister Council, Independent Society, E.O.P., band, Chapel choir, B.S.U.

RICHARD BURNS; Kansas City, Missouri; *Physical Education*.

Football, track, Beta Beta Beta.

STEWART CARSON; Independence, Missouri; *Philosophy*.

Sigma Nu Fraternity, William Jewell Players.

ARTHUR CHAMBERS; Kansas City, Missouri; *Economics*.

Basketball, J-Club, Economics Club.

KEITH CHOPLIN; Independence, Missouri; *Religion*.

ROBERT CLEM; Danville, Illinois; *Physical Education*.

Tennis, wrestling, football, J-Club.

DANIEL COOLY; North Kansas City, Missouri; *Chemistry*.

Phi Gamma Delta Fraternity, Theta Chi Delta, senior play, basketball, football, intramurals, Chapel choir, Vice-President of Sophomore Class.

JAMES D. COOPER; St. Joseph, Missouri; *Philosophy*.
Ministerial Association, William Jewell Players.

Faculty member, Mr. Edwards, and students enjoy their coffee on equal terms (7¢ per cup).



MARY BELLE CORDS
CHARLOTTE DEANE DARNELL

SHIRLEY CRENSHAW
CHARLES DAVISON

JOSEPH CROUTERS
RICHARD DAYRINGER

FREDERICK CULBERTSON
HAROLD G. DOUBLEDEE

WILLIAM CURRY
RUTH DOWNING

ROBERT DUSTMAN
CHARLES FINTER

WILLIAM ELIAS
JUNI FISHER

RICHARD ELLIS
MARCIE FORD

PAUL EPPINGER
DEANE FORDERHASE

ALLAN ESSEX
RICHARD FOSTER

MARY BELLE CORDS; Liberty, Missouri; *Mathematics*.
Alpha Delta Pi, W.A.A., Assistant Treasurer and Treasurer of Board of Control, Kappa Mu Epsilon.

SHIRLEY ROSE CRENSHAW; Winfield, Missouri; *Elementary Education*.
B.S.U., Gamma Beta Nu, Psychology Club.

JOSEPH CROUTERS; Kansas City, Missouri; *Physical Education*.
J-Club, football, baseball, track, Training Union Leader.

FREDERICK CULBERTSON; Santa Fe, Missouri; *History*.
Kappa Alpha Fraternity, Phi Alpha Theta, International Relations Club, Economics Club, B.S.U., Squawkers, Sergeant of Color Guard, Homecoming committee, debate, football statistician.

WILLIAM CURRY; Liberty, Missouri; *Business Administration*.

CHARLOTTE DEANE DARNELL; Nevada, Missouri; *Psychology*.
Y.W.A., B.S.U., Psychology Club, Camera Club, Forensics Club, Student Senate.

CHARLES DAVISON; Monte Vista, Colorado; *Philosophy*.
Band, Independent Society, opera, Ministerial Association, Psychology Club.

RICHARD DAYRINGER; Carthage, Missouri; *English*.
Ministerial Association, William Jewell Players, intramurals.

HAROLD G. DOUBLEDEE; St. Joseph, Missouri; *Economics*.
Football, J-Club, baseball, Phi Gamma Delta Fraternity, Economics Club, intramurals.

RUTH DOWNING; Liberty, Missouri; *Elementary Education*.
Y.W.A.

ROBERT H. DUSTMAN; Worden, Illinois; *Economics*.
Kappa Alpha Fraternity, Economics Club.

WILLIAM D. ELIAS; Warren, Ohio; *English*.
Track, Independent Society, B.S.U.

RICHARD ELLIS; St. Louis, Missouri; *Sociology*.
Ministerial Association.

PAUL DEANE EPPINGER; Valley Falls, Kansas; *Business Administration*.
Pi Gamma Mu, Alpha Zeta Pi, President of Junior Class, B.S.U., Ministerial Association, Arcos, Who's Who.

ALLAN ESSEX; Fredonia, New York; *History*.
President of Independent Society, Co-Chairman Homecoming, B.S.U.

CHARLES WILLIAM FINTER; Kansas City, Missouri; *Sociology*.
Ministerial Association.

JUNI ELIZABETH FISHER; St. Louis, Missouri; *Elementary Education*.
Alpha Gamma Delta, President, W.A.A., Student Activities Committee, Treasurer of Homecoming, President's Council.

MARCIE ELWELL FORD; Kansas City, Missouri; *Psychology*.
Alpha Gamma Delta, William Jewell Players, W. A. A.

PAUL DEANE FORDERHASE; Clinton, Missouri; *History*.
Sigma Tau Delta, Alpha Zeta Pi, J-Club, golf, B. S. U., Ministerial Association, Business Manager of *Tatler*, Focus Week Committee, Homecoming Committee.

RICHARD H. FOSTER; Kansas City, Missouri; *Physical Education*.
Football, J-Club.

The President's home provides gracious hospitality in spacious surroundings.

The band leads the procession on Achievement Day.



JAMES FRIIS
HARRY GLESS

WALLACE FRIESEN
EDWARD GIBSON

DONNA FROMM
DEAN GOODMAN

EDWARD GAUL
JOHN GRAHAM

DONALD GLEEKER
BETTY HEIFNER

DELORIS HOLLENBECK
PHILIP ISLEY

VERA HOLLENBECK
BARBARA JACKSON

WILLIAM HOLLES
JOHN JACKSON

RONALD HUBBARD
GLADYS JACOBSON

JEAN HUDDER
PAULINE JONES

JAMES FRIIS; Kansas City, Missouri; *Economics*.
Kappa Alpha Order, Economics Club.

WALLACE FRIESEN; Kansas City, Missouri; *Psychology*.
Kappa Alpha Order, President of Squawkers.

DONNA JEAN FROMM; Kansas City, Kansas; *Physical Education*.
Alpha Gamma Delta, Tri Beta, Vice president Panhellenic, President W.A.A., Treasurer Senior Class, *Student* reporter.

EDWARD GAUL; San Diego, California; *Sociology*.
Pi Kappa Delta President, Student Director, William Jewell Players, "January Thaw," Lambda Chi Alpha Fraternity Secretary, International Relations Club, Religious Focus Week Committee Chairman, Makeup Editor of the *Student*.

CHARLES DON GLEEKER; Kingston, Missouri; *Physics*.
Sigma Pi Sigma Vice president and President, Kappa Mu Epsilon Vice president and Treasurer, Theta Chi Delta Secretary, Sigma Tau Delta, Psychology Club, Asst. in Physics Department.

HAROLD G. GLESS; Baldwin, Long Island, New York; *English*.
B.S.U., Cheerleader, wrestling, baseball, intramurals, Independent Society, *Tatler* staff, *Student* staff, McCune Home.

EDWARD GIBSON; Brentwood, Missouri; *Elementary Education*.
Psychology Club, Ministerial Association.

DEAN GOODMAN; Mt. Hope, Kansas; *Physical Education*.
J-Club, football, track, cross-country.

JOHN GRAHAM; St. Louis, Missouri; *Speech*.
Ministerial Association.

BETTY HEIFNER; Moberly, Missouri; *Sociology*.
Epsilon Omega Pi, International Relations Club, B.S.U. Freshman Council, Y.W.A.

DELORIS HOLLENBECK; Kansas City, Kansas; *Elementary Education*.
Y.W.A., Religious Focus Week Committee, Squawkers.

VERA HOLLENBECK; St. Louis, Missouri; *Physical Education*.
Beta Sigma Omicron, Psychology Club, Y.W.A., B.S.U. Freshman Council, varsity volleyball, W.A.A.

WILLIAM ROBERT HOLLES; Clinton, Missouri; *Music*.
Ministerial Association Vice president, William Jewell Players, Independent Society Vice president, Homecoming Committee, Ministerial Quartet, *Student* staff, band, glee club, chapel choir, color guard.

RONALD HUBBARD; Raytown, Missouri; *Physical Education*.
Freshman President, Lambda Chi Alpha Vice president, *Student* staff, Student Activities.

JEAN WINKLER HUDDER; Saint Albans, West Virginia; *Speech*.
Chapel choir, glee club, "Elijah," William Jewell Players, "Moor Born," "Hamlet," B.S.U. Freshman Council, B.S.U. Executive Council, *Student* associate editor, editor, reporter, student director "Anthony and Cleopatra," Sigma Tau Delta President, International Relations Club Secretary, Y.W.A., Religious Focus Week Publicity Committee, Homecoming Publicity, Panaegis, *Tatler* Queen, intramural speech, intramural sports.

PHILIP LEE ISLEY; Liberty, Missouri; *Chemistry*.
Phi Gamma Delta, Theta Chi Delta President, Homecoming Committee.

BARBARA JACKSON; Independence, Missouri; *Biology*.
Beta Sigma Omicron, Beta Beta Beta, William Jewell Players.

JOHN JACKSON; Kansas City, Missouri; *Economics*.
Kappa Alpha Order No. III Officer, football 4-year letter man, Co-captain, M.C.A.U. All conference football team, wrestling squad, A.A.U. champion, Pi Gamma Mu, J-Club.

GLADYS ELIZABETH JACOBSON; Buffalo, Wyoming; *Secondary Education*.
Independent Society, B.S.U., Pi Gamma Mu, Y.W.A., Glee Club.

OPAL PAULINE JONES; Grove Springs, Missouri; *Elementary Education*.
Epsilon Omega Pi, Y.W.A., Independent Society.

The stately columns of Jewell Hall point the way to heights of achievement.

The marching band creates school spirit at halftime.





ELLEN KENNEDY
GEORGE LANHAM

JANET KINSLow
RICHARD LARK

WILLIAM KLING
CLIFTON LASH

MARLENE KNODEL
JAMES LEE

WILLIAM KUYKENDALL
EUGENE LEFTWICH

MARION LESTER
WILLIAM MCKIM

HERBERT LAWELLEN
RONALD MASON

FRANK LUZENSKI
FRED MERRILL

MILTON McBRIDE
MARGARET MILLER

WILLIAM McCLANAHAN
RENE MILLER

ELLEN KENNEDY: Bluefield, Virginia; *Biology*.
Independent Society, Tri Beta, B.S.U. Council,
Big Sister Council, Epsilon Omega Pi, Y.W.A.

JANET KINSLow: New Albany, Indiana; *Music*.
Y.W.A., B.S.U., Psychology Club, Pi Gamma
Mu, Beta Sigma Omicron, Phi Sigma Iota, Home-
coming Committee, Religious Focus Week Commit-
tee, "Cavalleria Rusticana."

WILLIAM F. KLING: Grandview, Missouri; *Econom-
ics and Business Administration*.
Kappa Alpha Order, basketball, JClub, golf,
Economics Club.

MARLENE KNODEL: St. Louis, Missouri; *Psychology*.
Alpha Gamma Delta, W.A.A., Panhellenic
Council, William Jewell Players, Student Senate.

WILLIAM KUYKENDALL: Stamps, Arkansas; *Physical
Education*.

Tennis Team Conference Champions, Sopho-
more Class President, Homecoming Committee,
Kappa Alpha Order, JClub.

GEORGE LANHAM: Independence, Missouri; *Eco-
nomics*.
Economics Club, Lambda Chi Alpha, football,
JClub, baseball.

RICHARD G. LARK: Kansas City, Missouri; *Biology*.
Alpha Phi Omega, Alpha Zeta Pi, Beta Beta
Beta, Theta Chi Delta, B.S.U. Council, Missouri
Academy of Science President.

CLIFTON LASH: Kansas City, Missouri; *Economics*.
Kappa Alpha Order, tennis team, Economics
Club, Freshman Class President, Psychology Club,
Pi Gamma Mu.

JAMES A. LEE: Grandview, Missouri; *Sociology*.
Kappa Alpha Order.

EUGENE L. LEFTWICH: Burden, Kansas; *Secondary
Education*.
Ministerial Association.

MARION C. LESTER: Fowler, Indiana; *History*.
Ministerial Association.

HERBERT LAWELLEN: St. Joseph, Missouri; *Phi-
losophy*.
Ministerial Association.

FRANK J. LUZENSKI: St. Louis, Missouri; *Physical
Education*.
Football, baseball, wrestling, Student Activities,
Junior Hub Manager, JClub, Lambda Chi Alpha.

MILTON McBRIDE: St. Louis, Missouri; *Sociology*.

WILLIAM McCLANAHAN: North Kansas City, Mis-
souri; *History*.
JClub, track, basketball and football manager.

WILLIAM MCKIM: Kansas City, Missouri; *History*.

RONALD MASON: Kansas City, Missouri; *History*.
Football, wrestling, JClub.

FRED MERRILL: Kansas City, Missouri; *Physical
Education*.
Football Captain, baseball, Alpha Zeta Pi
Vice president, JClub Treasurer, Kappa Alpha
Order, Freshman Class Treasurer, Economics Club,
Religious Focus Week Committee.

MARGARET MILLER: Wilson, Kansas; *English*.
Psychology Club, Sigma Tau Delta President,
intramural sports, Shakespeare Guild.

RENE MILLER: St. Joseph, Missouri; *English*.
Sigma Tau Delta Treasurer, Art Club Vice
president, Psychology Club, W.A.A., William
Jewell Players, Panhellenic Council President,
House Presidents' Council, "A Winter's Tale,"
Rush Captain and Vice-president Beta Sigma
Omicron, Y.W.A.



Charter
members of
the "Chapel
Cutters Club."

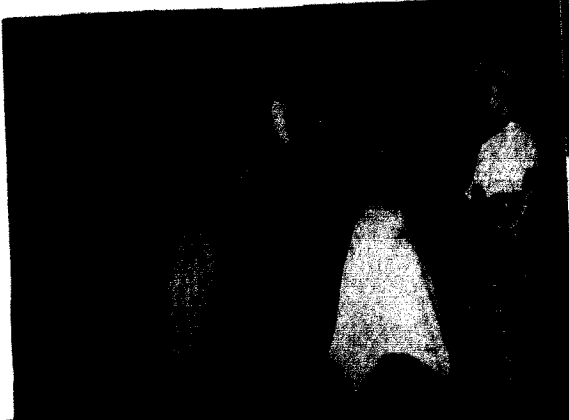

The William
Jewell Folks
of 1890
entertain at
Howdy Party.



WILLIAM MILLER
MARGARET MOORE NANCE

MARLIN MOODY
ARVILLA NEEF

JUARENNE MOORE
PATTY NEEF

JEAN MOORSHEAD
EDWARD NOLTE

BECKY MUNCY
MARTHA PETTY

EDWARD PROTZ
J. D. SARVER

TOM RAINNER
WILLIAM SHANER

MUNRO RANSDALE
NEVA SMITH

NEAL ROBBINS
PHILIP SMITH

DOROTHY ROYSTON
TRUMAN SMITH

WILLIAM MILLER; Kansas City, Missouri; *Physical Education*.

Football letterman, Acons, Who's Who, Alpha Zeta Pi, Sigma Tau Delta, Number 1 Kappa Alpha Order, Student Body President, Sophomore Class President, Executive Council of B.S.U., Co-chairman of Religious Focus Week, J-Club, Director of Intramurals, Student Senate, Student Activities Committee, Interfraternity Council.

MARLIN MOODY; Cameron, Missouri; *History*.
Student Senate, J-Club, Alpha Zeta Pi, Ministerial Association.

JUARENNE MOORE; Amity, Missouri; *Psychology*.
Beta Sigma Omicron, B.S.U., Psychology Club, Y.W.A., Pi Gamma Mu, Homecoming Committee, Focus Week Committee.

JEAN MOORSHEAD; Robinson, Kansas; *Mathematics*.
Independent Society, Y.W.A., Kappa Mu Epsilon, W.A.A., Religious Focus Week Committee.

BECKY MUNCY; Poplar Bluff, Missouri; *Psychology*.
Psychology Club, E.O.P., Independent Society, B.S.U., Summer Co-chairman.

MARGARET MOORE NANCE; Independence, Missouri; *Elementary Education*.
E.O.P., Pi Gamma Mu, Psychology Club, Players, B.S.U. Secretary, Y.W.A. Secretary and Social Chairman, Big Sister Council, Independent Society, Focus Week Committee, *Student* staff.

ARVILLA NEEF; Independence, Missouri; *Elementary Education*.
Beta Sigma Omicron President, Psychology Club, Art Club Social Chairman, Rhythm Round-up Co-chairman, Pi Gamma Mu Social Chairman, Homecoming Co-chairman, Student Activities Committee Secretary, Jr. Hub Manager, Who's Who, Religious Focus Week Committee Chairman.

PATRICIA NEEF; North Kansas City, Missouri; *Psychology*.
Beta Sigma Omicron, band, W.A.A. Secretary, Basketball Princess, House Presidents' Council, Psychology Club.

EDWARD NOLTE; Mexico, Missouri; *Music*.
Opera.

MARTHA PETTY; Liberty, Missouri; *Mathematics*.
Alpha Delta Pi, Kappa Mu Epsilon Treasurer, "Antony and Cleopatra."

EDWARD PROTZ; St. Louis, Missouri; *History*.
Ministerial Association, B.S.U., Independent Society, Religious Focus Week Committee.

J. THOMAS RAINNER; New Britain, Pennsylvania; *History*.
Band, pep band, Phi Alpha Theta President, Pi Kappa Delta, Psychology Club Treasurer, International Relations Club Vice-president, Ministerial Association, B.S.U. Executive Council, Independent Society.

MUNRO RANSDALE; Independence, Missouri; *Chemistry*.
Football, track, tennis, J-Club, Beta Beta Beta, Theta Chi Delta Secretary-treasurer, Co-chairman of Homecoming Talent Show, Chairman of Homecoming Queen Selection, Student Senate, intramural sports, Chemistry Lab Assistant, Religious Focus Week Committee Chairman, Acons, President of Phi Gamma Delta, "Winter's Tale."

NEAL ROBBINS; Kansas City, Missouri; *History*.

DOROTHY ROYSTON; Claycomo, Missouri; *French*.
Student and *Tatler* staffs, W.A.A., Glee Club, Independent Society, majorette.

J. D. SARVER; Bakersfield, California; *Physical Education*.

WILLIAM SHANER; St. Louis, Missouri; *Philosophy*.

NEVA SHERWOOD SMITH; Kahoka, Missouri; *Education*.
Pi Gamma Mu, Big Sister Council, International Relations Club.

PHILIP SMITH; Kansas City, Kansas; *Economics*.
Book Store Manager, International Relations Club, Phi Alpha Theta President, Pi Gamma Mu.

TRUMAN L. SMITH; North English, Iowa; *History*.
Ministerial Association, Ministerial Association Quartet.

Sophomores
soak freshmen
in annual
Tug of War.

Dean
Holzapfel
harmonizes
with Liberty
ministers at
All-School
Picnic.



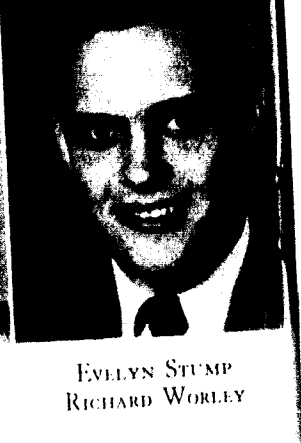

ROBERT SNOWDEN
JOHN SWITZER

KEITH STANFORD
RICHARD TREAT

ROYAL STEELL
CAROLYN WHITE

WILBERT STRAWN
ROBERT WOODRUFF

EVELYN STUMP
RICHARD WORLEY

ROBERT W. SNOWDEN; St. Louis, Missouri; *Sociology*.
Ministerial Association, Student Senate, Psychology Club, B.S.U.

KEITH STANFORD; Corder, Missouri; *Sociology*.

ROYAL STEELL; Kansas City, Missouri; *Sociology*.
Ministerial Association.

WILBERT W. STRAWN; Kansas City, Missouri; *History*.
Football varsity, Lambda Chi Alpha, J-Club.

EVELYN STUMP; Independence, Missouri; *Sacred Music*.
Independent Society, E.O.P., Beta Beta Beta, Y.W.A., operas.

JOHN SWITZER; Lucerne, Missouri; *English*.
Sigma Nu, Sigma Tau Delta, William Jewell Players, "Antony and Cleopatra," "The Winter's Tale."

RICHARD A. TREAT; Hannibal, Missouri; *Physical Education*.
Football, J-Club, Beta Beta Beta, Phi Gamma Delta.

RUTH CAROLYN WHITE; Akron, Ohio; *English*.
Independent Society, B.S.U. Executive Council, Y.W.A., Sigma Tau Delta, E.O.P., International Relations Club, House Presidents' Council, Big Sister Council, Panaegis, Student Senate, Student Activities Committee, Shakespeare Guild.

ROBERT M. WOODRUFF; Prairie Village, Kansas; *Mathematics*.

Lambda Chi Alpha Treasurer and President, Acons, Who's Who, Interfraternity Council President, Kappa Mu Epsilon, Sigma Pi Sigma, William Jewell Players, J-Club, Homecoming Committee, Religious Focus Week Committee, Alpha Phi Omega Vice-president, B.S.U., Athletic Manager, Physics Assistant Instructor, Assistant Stage Manager.

RICHARD DEWITT WORLEY, JR.; Chanute, Kansas; *Secondary Education*.

Track Team Co-captain, J-Club, Pi Gamma Mu, B.S.U., Ministerial Association.

Students listen to Professor LaFrenz in math class.



WILLIAM WRIGHT



LILA WYSS



JAMES YAGER



MARTHA YANCY



LARRY ZAHND

WILLIAM WRIGHT; Kansas City, Missouri; *Psychology*.
Psychology Club.

LILA WYSS; Richmond, Missouri; *Music*.
Psychology Club, Big Sister Council, President of Y.W.A., House Presidents' Council, Associate Editor of *Tatler*, B.S.U. Executive Council, Beta Sigma Omicron, *Student* staff, Panaegis, Who's Who.

JAMES YAGER; St. Louis, Missouri; *Philosophy*.
Varsity basketball.

MARTHA YANCY; Liberty, Missouri; *Elementary Education*.

Alpha Delta Pi President, Panhellenic Vice-president and President, Pi Gamma Mu, Business Manager *Tatler*, W.A.A., Squawkers, Panaegis, Who's Who, Red Cross Vice chairman, William Jewell Players, "January Thaw," "I Remember Mama," "Winter's Tale," Senior Class Secretary.

LARRY L. ZAHND; Savannah, Missouri; *Economics*.

Kappa Alpha President and Vice President, Acons, Senior Class President, Student Senate, Student Activities Committee, Pi Gamma Mu President, Alpha Zeta Pi, Alpha Phi Omega Historian, Psychology Club, J-Club Historian, Editor of the *Student*, band, Manager of football team, Who's Who, Economics Club, International Relations Club, Interfraternity Council.

Unphotographed Seniors

WALLACE W. AUSTIN; Kansas City, Missouri; *Education*.

CHARLES J. BOBBITT; Sullivan, Missouri; *Physical Education*.

HARLIE K. GALLATIN; Meadville, Missouri; *History*.

RAYMOND R. KENISON; Kansas City, Missouri; *History*.

ROBERT E. NESTER; Liberty, Missouri; *Business Administration*.

MRS. BEAZILIA G. PARKER; Liberty, Missouri; *Sociology*.

JOE E. PROCTOR; Liberty, Missouri; *Music*.

DONALD B. USLER; Excelsior Springs, Missouri; *Physics*.

"Cardinal Capers," the annual Homecoming dance, celebrates the victorious football game between William Jewell Cardinals and McPherson Bulldogs.



Class of '56

JERRY ABBOTT
SHIRLEY ALBRIGHT
JOYCE ALLMON
TOM ANGEL

WALLACE AUSTIN
GERRY BAKER
BOB BENNETT
JOY BERGMAN

MERLIN BOLIN
LARRY BOOTH
JOHN BOYSEFORD
LYLE BOYLL

ED BROCK
SUE BROWER
JAMES BUNGH
JOHN BUREN

MAXINE BURRIS
RICHARD BYRNE
DWIGHT CARNAHAN
NORMA LEE CARTER



LOUISE CATA
RAMONA CHANLY
CHERI CLARK
EARL CUMMONS

BARBARA COOK
GEORGE COX
JOHN CROCKETT
JOHN CUESINGER

DICK DAVIS
KAY DEYOUNG
ED DIXON
DONALD EATON

STANLEY ELSBURY
JERRY EMERY
GLENN EPP
BOB FERRIT

SUE FECHNER
ELMER FENTON
WELDON FORMAN
NEITA FROHMUTH

LEROY GARDNER
 MARY GRIFFITH
 RICHARD HALFORD
 DOROTHY HANLEY



ROSEMARY HARBELL
 WILLIAM HAUB
 VERLINDA HUDSPETH
 BILL JACKSON



GEORGE HUGGINS
 DON JACKSON
 LOIS JACOBSON
 LOWELL JENKINS



MARVIN JONES
 BOB KAY
 EARL KEEL
 TRUMAN KIRSCHNER



CHARLENE KURTZ
 SUSIE LACKEY
 PAUL LAMBERT
 JIM LANNAN



FRED LAY
 RAMONA LEWIS
 CHARLES LOOMIS
 JOE LOPEZ



RACHEL LOWMAN
 DOTTIE LUERICK
 BOB LYON
 SHIRLEY MCCAIG



MARY MCCOY
 ELEANOR MCCLELL
 DOLORES MILLER
 JOY MOEN



MARGARET MOSCHELLE
 NORMA MULL
 BOB MUNSAY
 MARY ANN NANCE



SHIRLEY NEFF
 HUBERT NETH
 CHARLIE NEWLON
 DICK O'DELL

JODY OLSON
CHARLES PHILLIPS
FRED POTTER
FRED PRYOR



CHARLES RENNO
JAMES RIDER
BARBARA ROBERTS
LARRY ROLLINS



AICHER ROOT
AL RUNGE
DIXIE SANDERS
BILL SANDERSON



MARILYN SCHWARZ
SALLY SHEPHERD
VALLIE SHOULTS
BILL SKELTON



GARY STEVENS
BOB STEVENSON
GARRY STEWART
WAYNE STEWART

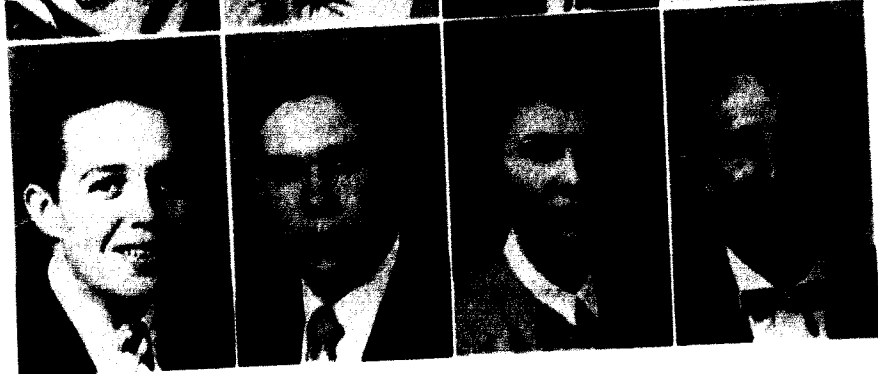

BILLY STICKNEY
ROBERT STONE
SPENCER STONER
FORREST STOUT



GARLAND STROTHER
GARY SUMMERS
BILL TAYLOR
ERIC TAYLOR



JUDY TAYLOR
RON TIPTON
GUS WATBOTH
KAYE USICH



BOB USVERLEITH
DON WILHOIT
WARNER WILSON
JANE WILLIAMS



JACKIE WILLIAMSON
KEITH WESTROWD
HOWARD WYMER
EARL YUILLE



Class of '57

CHARLES ACKERSON
ANN ADAMS
LELAND ALLEGA
SANDRA AMOS
ROGER ANDERSON

TED ASCHAN
DONNA BAILLY
JESSE BAIRD
ROBERT BANGS
JAMES BARNES

SONDRA BARNES
JACK BATES
JIM BERRY
CARL BEYER
ALICE BISHOP

CHARLES BISHOP
JUST BLACKMAN
GEORGE BLOOM
TOM BEUM
NORMAN BOLLY

JIM BONUCHI
VIC BONUCHI
CHARLES BORGHELT
SALLY BOUCHER
VICTOR BOWDLER



BOB BOWLER
SYLVIA BOWLES
JERRY BOWMAN
WAYNE BRACKLEN
YULENE BRIDGES

BEVERLY BROCKMAN
ANN BROWN
JACK BROWN
RAY BURRIS
MARGLYN BURNER

LARRY BUTLER
PAT CADWALLADER
SANDE CARPENTER
BOB CARSON
CAROL CARVER

EARL CLEH
DON CHANLY
JACK COKLEY
RONALD COLTER
KITTY CONANT

KAY CORSE
THOMAS COWLING
CLARENCE COX
THOMAS COX
JANET CURTIS



CARLYNN CUTRELL
EARLE DALE
CAROLE DAMERON
WAYNE DAVIDSON
GRACE DAVIDSON

GEORGE DeHAVEN
CAROLEE DEIS
DAVE DeSHON
DOTTIE DIESTELKAMP
DOLORIS DOUGLAS

IRVING DUNBAR
BOB DUNIGAN
HANNAH ELIAS
JANET ELMORE
JOE FIBBECK

DON FINNELL
ROBERT FISHER
FREDDY FITZGERALD
GEORGE FRANK
TED FRIED

JERRY FUHRMAN
SHIRLEY GABBERT
BEN GARDNER
RICHARD GRANT
THOMAS GRAVES

BEATRICE GREATHOUSE
JOHN GREENWOOD
WANDA HACKMANN
JANE HALSTEAD
JUDY HALL

DAISY HANLY
THOMAS HARMON
LUCY HARPER
MYRON HARR
RUTH ANN HARR

WILLIAM HATTON
DONALD HENDERSON
THOMAS HENDREN
GUY HENNING
PAUL HIRSCH

ADLETT HINSHAW
WILLIAM HITE
GEORGE HOFF
CLIFF HOPKINS
ROBERT HOWARD

SAM HULL
VIOLET JACOB
ALLEN JENKINS
MIKE JOHNSON
WANDA JOHNSON





PAT JONES
HERBERT KECK
KATHRYN LEVICK
JIM LEWIS
WILLINA LEWIS



OWEN LIND
BRAD LINDSAY
JOHN LUFF
IGLE LUTES
SCOTT McCLARY



KENNETH
McINTYRE
BILL MANSFIELD
JOYCE MARLT
JACK MATHIS
ELTON MAYSE



BILL MEYER
NIP MOHLER
SHARON MOORE
DICK MORRISON
EDWIN MURRAY



WILLIAM MYERS
TERRY NELSON
JOYCE NEWMAN
ESTHER OLIVER
JOYCE PARR



ROBERT PATTISON
PHYLLIS PAYNE
JOHN PHILPOT
GERALD PHILLIPS
DALL PLUMB



JOY PULVER
NILE RAMSLEY
PAT RADES
FLOYD REED
PAUL REEVES



DIXIE RENNER
IRVING REPPLEO
CICELY RHODES
PATRICIA
RICHMOND
RONALD
RICHMOND



LESTER
RIDENSHOWER
DAVE RISKER
DARLENE
ROBINSON
BERT ROGERS
CHARLES ROWE



KAREN ROYSTON
DEAN RUSSELL
PAT RUSSELL
KATHERINE
SADLER
DICK SHARP



RAY SHELTON
 MARY JO SMITH
 CHARLIE SPALE
 FRED STARNES
 WARD STUCKEY

PAUL STURGIS
 ELEANOR TAKAHASHI
 HAROLD TAPP
 PEGGY TEXIS
 ARLINE THOMAS

JOHN THORNTON
 BILL UNGER
 LARRY VOGI
 JIM VOGLE
 SAM WALLACE

BOB WALLER
 HARRY WARD
 BOB WARREN
 CAROLYN WEAVER
 DALE WEIR

JUDY WHITLOCK
 CHARLES WILSON
 JERRY WINGO
 SARA YOCUM
 BOB YOUNGER
 GAYLE YOUNGER

Freshman Day

As the members of the class of 1958 donned the traditional beanies the annual freshman initiation began. Senior Class President Larry Zahnd gave the Senior Proclamation and outlined an initiation procedure to be followed by the lowly freshmen. The first item on the agenda was the cleaning and white-washing of the rocks that form a huge "J" on the hillside behind New Ely Hall. This was followed by the annual Freshman Sophomore tug-of-war and a soaking-good time was had by all.

Wednesday was proclaimed to be a day when the freshmen would wear dress suited to their lowly station, and such an array of fashion is rarely

seen (thank goodness). Thursday they were requested to wear their finest just to prove that they were worthy of being called "Jewellites."

Representing the "laudable" senior class, President Zahnd emphasized the importance of Jewell tradition and the humility with which the freshmen should accept their part in this. He challenged them to carry on where the senior class would soon leave off, to approach their task zealously and not to fail. He warned them to be careful of breaking tradition as he said, "There is no virtue in breaking tradition. Tradition and custom have evolved somewhat like the species, in a survival of the fittest manner. The traditions of William Jewell College must and shall continue to exist and grow from generation to generation, century to century."

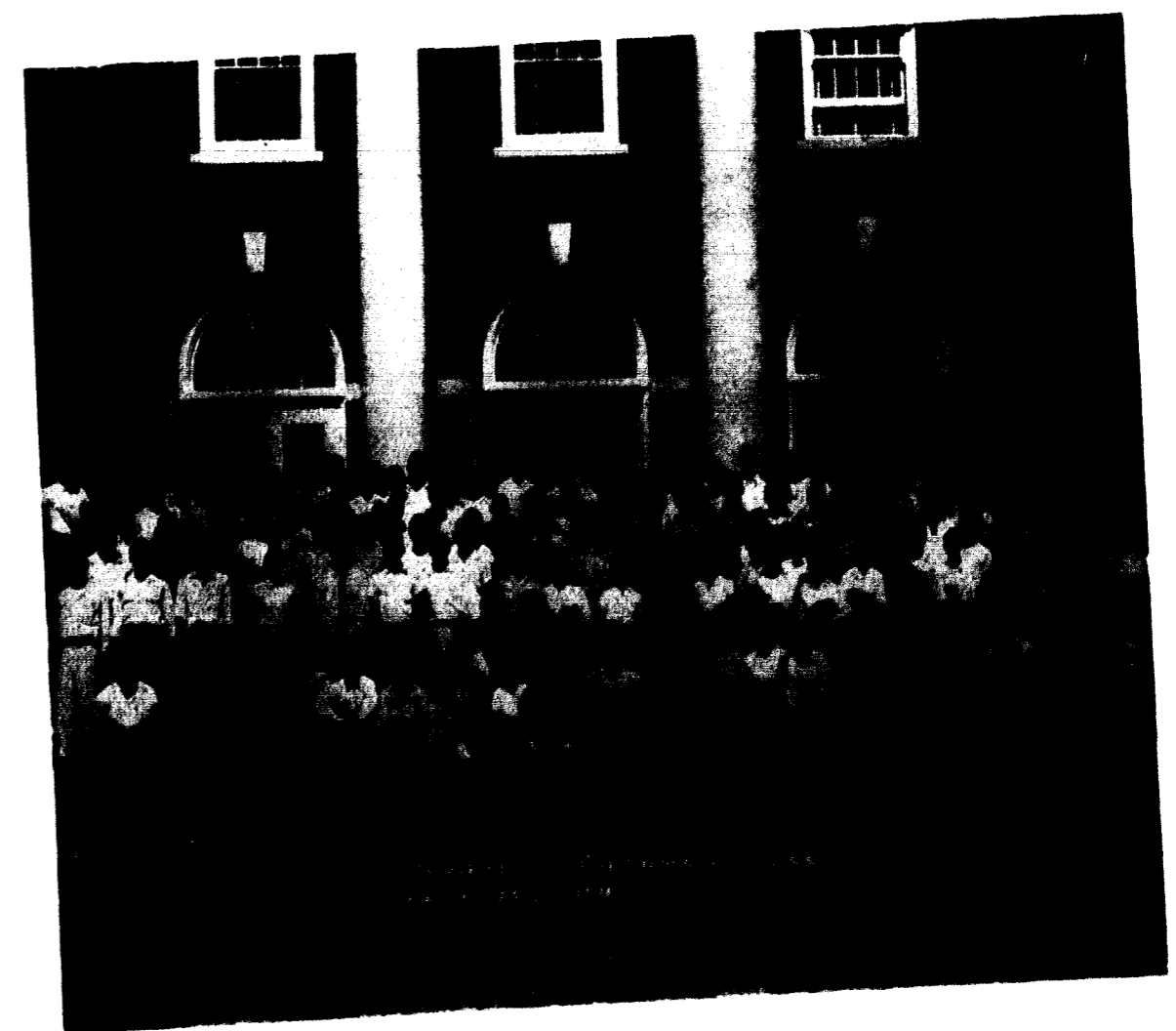



EUGENE ALDERMAN	JACK ARMSTRONG	DENNIS BAILEY	GAROLD BAKER	JOE BANDY	MARTIN BARKER
EDGAR BARTH	ROBERT BAUM	ROBERT BEATTIE	SHARON BERENDIS	PATSY BERNDT	WILLIAM BEAHEARS
RICHARD BLACKWOOD	KENNETH BLOUNT	CHARLES BLAYLOCK	JAMES BLOSS	GEORGE BOLTNEW	JOYCE BORDEN
MARTHA BORGSTADT	SAM BRECKENRIDGE	EDWARD BUMGARDNER	ALOAH BURKE	CURTIS BYE	GEORGE CAMPBELL
JANE CARPENTER	LELAND CARTER	LUCILLE CARTER	PATRICK CARTWRIGHT	MARY BESS CHANEY	GERALD CHEEK
BLAKE CHRISTIAN	GEORGE CLAYTON	NANCI COBB	FRANCINE COFFEY	CECIL COLE	THOMAS CONNORS

NINA FAYL COX	LEROY CUSHILL	NEIL DAVIS	HERBERT DILLARD	CECIL DUNHAM	DAVID DURRILL
ROBERT DURRILL	FRANK DWYER	ROBERT DYE	JANET DYER	FEROME EATON	ANNE FAUBUS
DEANSE FINLEY	JAMES FIDLEAUGH	MARY FEITH	ELIZABETH GABBERT	RICHARD GABBERT	ROBERT GABBERT
JACK GABBERT	LAWRENCE GALBREATH	LOYD GENTRY	KENNETH GEORGE	ROBERT GILHAUS	JOHN GRAHL
NAOMI GRAY	DAVID GRAY	WILLIS GREENSBRETT	EUGENE GROSS	FOSTER GUILLEY	ROSE MARY HALL
GINGER HANK	LYNN HAPPY	DONNELL HARRIS	MARGARET HARTUNG	JAMES HAWK	WESLEY HEDGES





DOROTHY HENDERSON	RAE HEWINS	MARY HIGGINS	JUNE HIMES	CYNTHIA HIRN	DONALD HOECH
ROBERT HONEYFIELD	RONALD HUBBELL	JAMES HUDSON	MARVIN HUGHES	LARRY HUMPHREY	MARY LEE HUNT
HARRY HUTTON	JONG SHIK JIN	GLEN JOHNSON	KAY JOHNSTON	W. POWELL KEENEY	PATRICIA KELLEY
DAVID KENNEDY	JOYCE KING	WILMA KIRKPATRICK	DAVID KUHLMAN	NORMA LANGER	WARREN LATHROP
CLAUDE LEGGETT	GILBERT LEITER	JAMES LEWIS	FORREST LIVINGSTON	LARRY LOWCOCK	THOMAS LYNCH
W. E. MCCOLLOUGH	MARGARET MCCORKENDALE	DAVID MCCrackEN	SALLY MCCROREY	BERTIE MCDANIEL	CAROLYN MCGINNIS

JUST MCKEAS	RICHARD McNALLY	DIANNE MAPLE	JACK MASTERS	JIM MARTIN	CAROL MILLER
RONALD MOBERLY	DOROTHY MOHLER	SHIRLEY MONTGOMERY	CHARLES MOORE	DAVID MORTON	ROBERT MUDD
HERBERT MURCH	TUDY MURCH	JAMES NAIL	EDWIN NELSON	NORMAN NESTER	CHARLES NEWTON
RICHARD NICKLAS	HELMAR NIELSEN	KATHLEEN NOLLE	LARRY NORDELLI	WAYNE NORTH	ROBERT OGEL
HOWARD OHLIN	FLOYD ORLICK	MARY JANE OVERLLEY	GEORGE PALASKA	FRANK PAVSI	GARRETT PETERS
PHYLLIS PETERS	K. E. PHILLIPS	LOU PHILLIPS	GEORGINA PIERO	MARVIN QUERRY	LEWIS RABORN





WILLIAM B. RAMSEY	LANNIE RAY	THOMAS REED	ROBERT RICE	JOHN RINGLER	GLEN ROBINSON
KENNETH ROBINSON	JOHN ROGERS	JULIA ROGERS	JACK ROOF	JUDITH ROOF	MARION ROWEN
GARY SAHS	CAROL SANDERS	DONALD SCHOWENGLER	KATHERINE STEWART	MARILYN STEWART	KENNETH STEWART
GAYLE SMITH	EDWARD SNIDER	ROBERT STANICH	NANCY STOLLING	ISA FAYE STRANGE	DANIEL STRICKLER



JAMES TAPP	GLEN TATE	ROBERT THOMAS	MARY THOMPSON	PAUL THOMAS	BETTY LEE THOMPSON
JOHN THOMPSON	DANIEL THOMPSON	RAY TURNER	WILLIE VAUGHAN	JOHN VANCE	MAX VANCE
KENNETH WAGNER	DONALD WALLS	RICHARD WARD	RAYMOND WEAVER	THOMAS WELLS	JAMES WELLS
ROBERT WELLS	LAWRENCE WICKHAM	CLARA WILLIAMS	PAUL WILLIAMS	GERALD WILLIAMS	JACK YOUNG

Friendship

“And gathered them together in a ring.
And we stood in it softly circled round
From all division time or foe can bring
In a relation of elected friends.”

— *Robert Frost*





Left to right, seated: Miss Bates, Dixie Sanders, Donna Fromm, Martha Yancey. Standing: Ann Adams, Esther Oliver, Sandra Amos, Kay Ritterbusch, Dotie Lauback.

Panhellenic Council

The Panhellenic Council has for its purpose to promote a spirit of cooperation between the three social sororities on the Jewell campus. Composed of two representatives from each sorority on the Hill, this group promotes better relationship between the sororities.

With their adviser, Miss Bates, the Panhellenic Council discusses mutual problems, sets up rushing rules, and creates an atmosphere of friendly cooperation. The two main events sponsored by them this year were the annual inter sorority formal, "The Pink Fantasy," held in the fall, and the Panhellenic Workshop, which is a spring program consisting of an address of general interest and a series of group discussions led by alumni of the national sororities.

Officers for this year were: President Martha Yancey of Alpha Delta Pi, Vice-President Donna Fromm of Alpha Gamma Delta, and Secretary-Treasurer Dixie Sanders of Beta Sigma Omicron.

Junior Panhellenic Council

The underlying purpose of the Junior Panhellenic Council is to promote good relations and wholehearted cooperation between pledge classes of the three sororities on the Hill. This organization was initiated by the Panhellenic Council three years ago and is made up of two representatives from each sorority pledge class.

The Junior Panhellenic Council is set up on the same basis as the senior council and it serves them in many similar ways. The purpose of the Junior Council is to give training and preparation for positions on the Senior Council. Some of this year's projects have been adopting a constitution and creed, submitting improvements for the Panhellenic Handbook, and rewriting the rush week skit, which is a program given by Panhellenic for the Orientation Day for women in the fall.

The 1954-55 officers were: Ann Faubion, President; Joan Vogt, Vice President; and Aloah Burke, Secretary-Treasurer.

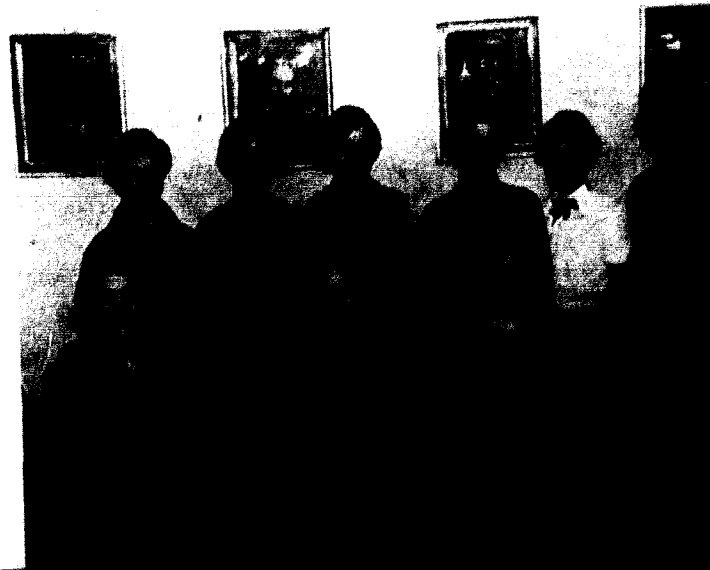

Left to right, seated: Miss Bates, Joan Vogt, Ann Faubion, Aloah Burke. Standing: Ginger Hank, Rae Hewins, Sondra Barnes, Shirley Montgomery, Carol Sanders, Donna Fromm.

Left to right, seated: Fred Potter, Don Willhoit, Bob Woodruff, Munro Ransdell. Standing: Dr. Harvey Thomas, Jerry Emery, Earle Dale, Larry Zahnd.



Interfraternity Council

From the time the first fraternity came to the campus of William Jewell College in 1886 until the present, fraternity men have tried to work together to improve the campus and student life as a whole. In 1900 an epidemic of smallpox visited Liberty and the surrounding countryside. The health authorities of Liberty were alarmed when they learned that at least one Sigma Nu was stricken with the disease. A quarantine was placed on Beta Xi chapter. A few hours later the chapter was installed in a tent several miles from Liberty. For several weeks the men of Beta Xi lived in the tent, enjoying the freedom from classwork provided by this strange change of habitat.

While the men of Sigma Nu were living in the tent, Kappa Alpha, Phi Gamma Delta, and Kappa Sigma sent food and drink to the stranded men. The Sigma Nu chapter appreciated the gifts and friendship extended by the other fraternities. When the quarantine was lifted and the Sigma Nu Fraternity was once more installed in the chapter house, the Sigma Nu members gave a banquet for the three friendly fraternities. Out of this banquet of good fellowship came the Interfraternity Council.

The Interfraternity Council plays an important part in the early orientation of the new students each year. Through its combined meetings and

individual parties, the new men are able to become better acquainted and to get a better start in college life.

The council is designed to develop and promote better understanding and closer relationships among the four fraternal groups on the campus and between the fraternities and the college administration. Through the common ground of discussion of mutual problems, the council helps to promote the spirit of cooperation and friendliness, make and enforce the rushing rules, and decide the general policy in campus affairs.

The IFC, which is composed of the presidents and one other representative from each organization, provides outlets for the traditional rivalries of the organizations with interfraternity scholarship and athletic contests while aiding cooperation in other fields.

Bob Woodruff served as President of the council this year and Dr. Thomas as faculty advisor.

The 1954-55 members were:

- | | |
|----------------|------------------|
| Earle Dale | Kappa Alpha |
| Larry Zahnd | Kappa Alpha |
| Don Willhoit | Lambda Chi Alpha |
| Bob Woodruff | Lambda Chi Alpha |
| Munro Ransdell | Phi Gamma Delta |
| Bill Sanderson | Phi Gamma Delta |
| Jerry Emery | Sigma Nu |
| Fred Potter | Sigma Nu |



Through the organization of the Panhellenic Council, the three sororities enjoyed an evening of friendship at the annual Panhellenic Dance, which was centered around the theme of "Heaven on Earth."



MISS HANNA BRAND, *House Director*

"We live for each other" expresses in words the underlying unity of Alpha Delta Pi sorority on the Jewell campus. Gamma Nu chapter of Alpha Delta Pi has met the challenge of this motto in a year filled with distinction and honor. Founded May 15, 1851, at Wesleyan College, Macon, Georgia, Alpha Delta Pi holds the distinction of being the oldest secret society for college women in the world.

Beginning with the pledging of nine girls, who rated the highest pledge class in scholarship, the ADPi's progressed in leadership and friendship.

Executively sweet, ADPi women hold various campus offices: President of the International Relations Club, President of the Psychology Club,

Gamma Nu Chapter

President of Jones Hall, President and Vice president of Sigma Tau Delta, Secretary of the Senior and Sophomore Classes, Treasurer of the Junior Class, Treasurer and Assistant Treasurer of the Board of Control, Junior Hub Manager, Co chairman of the All School Picnic, Sadie Hawkins Party, and Tatler Revue.

In beauty, the Alpha Deltas have a large Royal Family composed of: Football Queen and Princess, Tatler Revue Queen and Princess, Kappa Alpha Rose, Basketball Princess, "Miss Liberty," and three in the Homecoming Court.

Dramatic wise, the ADPi's appeared on the John Gano stage in leading roles in the fall play, "Little

Alpha Delta Pi

Women," in Shakespeare's "The Winter's Tale," and in the spring opera production.

Editorially speaking, ADPi's ably filled the positions of Editor, Associate Editor, and Associate Business Manager of the 1955 *Tatler*. Also serving in a literary capacity are the Alpha Deltas holding positions on the *Student* staff and the BSU Executive Council as reporters.

Busy with many phases of campus life, ADPi's were active in the intramural sports program, winning first place in the swimming meet. Alpha Delta Pi was represented by two cheerleaders, in the women's honorary, Panagris, and in Who's Who in American Colleges and Universities. The



MARTHA YANCEY, *President*

ADPi's original skit, "Civilization Take It Away," won second place in Tatler Revue to complete a wonderful year.

A counselor and friend to each ADPi is their new housemother, Miss Hanna Brand. She created an atmosphere of warmth and fellowship in the sorority house during the year as she gave counsel, enforced regulations, and prepared midnight snacks during heavy studying.

Much of the chapter's success was due to the capable leadership of President Martha Yancey, Vice president Barbara Cook, Recording Secretary Barbara Boone, Corresponding Secretary Jane Williams, and Treasurer Martha Petty.



Row 1: Jane Williams, Ginger Hank, Cynthia Hirt, Anne Brown, Kay DeYoung. *Row 2:* Barbara Cook, Shirley Merrill, Margaret Miller, Miss Brand, Jody Olson, Rosemary Harrell, Mary Belle Cordes. *Row 3:* Karyl Unruh, Pat Rates, Carol Carver, Dorothy Luebeck, Judy Root, Neta Frohmuth, Donna Bailey.



Row 1: Joan Vogt, Ruth Ann Smotherman, Judy Hall, Dixie Renner, Norma Langer, Rae Hewins. *Row 2:* Martha Petty, Mary McCoy, Sandy Carpenter, Barbara Boone, Martha Yancey, Carol Gould, Gail Younger. *Row 3:* Joyce Martz, Sue Brewer, Violet Jacobs, Sandra Amos, Joyce Newman, Carolyn Weaver, Gail Smith.



MRS. CLEMENT GOODE, *House Director*

The Epsilon Epsilon Chapter of Alpha Gamma Delta was chartered on the William Jewell campus in October of 1946. Since then the chapter has striven toward and maintained the high ideals and aspirations of the national fraternity.

The past year has proved both eventful and rewarding for the girls of EE. The Alpha Gams participated as members of many clubs, honorary fraternities and other organizations. Quite a few girls hold offices in their respective organizations and dormitories and two of the cheer leaders were Alpha Gams.

This year's social calendar began successfully with our Pledge Presentation Tea, and a slumber

Epsilon Epsilon Chapter

party was given by the actives for the pledges. The first big weekend of the year was Homecoming which will long be remembered by the Alpha Gams, who worked hard transforming the chapter house into a facsimile of Grauman's Chinese Theatre. For all of their work the girls were awarded third prize in the organizational house decorations. The famous foot printed cement remains in the front lawn, a reminder of a successful effort.

A sparkling event was the fall formal, the theme of which was "Fall Festival," and the silhouettes of musical instruments and notes will

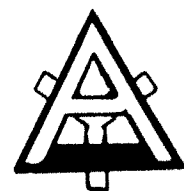

Row 1: Carol Sanders, Kathleen Nolte, Kitty Conant. Row 2: Dorothy Diestelkamp, June Fisher, Esther Oliver, Marlene Arnold. Row 3: Mary Jane Overfelt, Wileta Vanarsdall, Trudy Murch, Martha Shawhan, Francine Coffey.

Alpha Gamma Delta



MARLENE KNODEL, *President*

always remind us of the pledge dance, "Jazz Nocturne."

The Christmas season brought the traditional party for the children at the Brady Home at which they were entertained. Then, with the real Christmas spirit, the girls returned to the AGD house for their own celebration and exchange of gifts.

After Christmas the chapter started working on the spaghetti dinner to help raise money for the sorority's national altruistic project, helping the cerebral palsied children.

In March, when the pledges became active, the annual Feast of Roses held at Millemans climaxed a memorial weekend. April brought the spring

formal "Carnival in Venice" and International Reunion Day. IRD was held in Kansas City where the girls were hostesses to the Alpha Gams from Missouri University. Special guests present were the Grand National President and First Grand Vice president.

Their house director was Mrs. Goode, who displayed an unusual amount of kind hearted assistance to all the girls. The President was Marlene Knodel, a senior from St. Louis who was a very active and able leader.

Fraternity interest has been at a peak this year and the rose and the pearl pin have come to bind this group closely together.



Row 1: Kay Ritterbusch, Lucy Harper. Row 2: Marlene Knodel, Barbara Roberts, Donna Fromm, Norma Mull. Row 3: Martha Borgstadt, Joyce Borden, June McKean, Phyllis Peters, Wanda Hackmann.



MRS. RALPH DAVIDSON, *House Director*

This has been a memorable year for the Alpha Psi Chapter of Beta Sigma Omicron. Proud of their distinction of being the oldest sorority on the "Hill" the Beta Sigs have upheld their tradition of achievement in a wide variety of activities throughout the year.

The very special honor of being selected First Lady of the campus went to our president, Arvilla Neef. Who's Who claimed two Beta Sigs and two were members of Panaegis. Other honors held by Beta Sigs included Hub Manager, editor of the *Student*, a co-chairman of Homecoming, of Religious Focus Week, and of the All School Christmas

party, principal roles in "Little Women" and "The Winter's Tale," Homecoming Princess, Football Princess, two participants in the National Debate Tournament at Redlands, California, State Winner of Extemporaneous Speaking and of Oratory, Class Officers, and officers and members of the various organizations on campus.

Beta's upheld their tradition of high scholarship by winning the scholarship trophy for the fourth consecutive year. Alpha Psi chapter was the second highest Beta Sig chapter in scholarship. Other new trophies which appeared on our mantel were first place Homecoming float, first place Tatler skit,

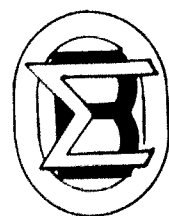

Row 1: Ruth Ann Harr, Joyce Parr, Shirley Bergman, Margaret McCorkendale, Charlene Newton. *Row 2:* Dixie Sanders, Rene Miller, Juarenne Moore, Ann Adams, Janet Elmore, Lila Wyss. *Row 3:* June Blackman, Joyce Allmon, Mary Ann Nance, Jane Halstead, Janet Kinshaw, Mary Lee Hunt, Joy Bergman, Lois Jacobson.



Beta Sigma Omicron



ARVILLA NEEF, *President*

first place intramural basketball and volleyball, and second place in intramural speech.

To start things off socially the Beta's sneaked off, in suitable dress of course, to Hernando's Hideaway for the annual pledge dance. "The Hanging of the Greens" formal, their next big social event brought the spirit of Christmas joy to all as the ten-foot tree was decorated with popcorn strings and sparkling tinsel.

As spring appeared and baseball took the spot light, Beta Sigma Omicron was host to prospective Jewellites for a Big League Weekend. The weekend of fun was climaxed with a picnic (in spite of the snow on the ground).

Beta's and their mothers enjoyed fellowship and food at their annual mother's luncheon, and the social whirl was climaxed by the annual Rose Formal given to honor the seniors.

Arvilla Neef served as a very capable President through this year of souvenirs. The other officers were Rene Miller, Vice president; Sue Fechner, Recording Secretary; Mary Jo Smith, Corresponding Secretary; and Juarenne Moore, Treasurer.

Mrs. Ralph Davidson, "Davy" to her girls, has won an honored place in the heart of each Beta Sig during the eight years she has been house mother.

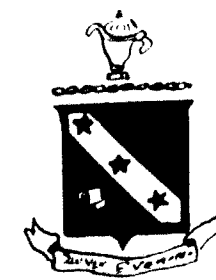

Row 1: Beverly Brockman, Sharon Moore, Joyce King, Pat Cadwallader, Silvia Bowles. *Row 2:* Carole Dameron, Sandra Barnes, Rachel Lowman, Charlene Kurth, Mary Jo Smith, Sue Fechner, Arvilla Neef. *Row 3:* Dolores Douglas, Adelle Hinshaw, Ann Faubion, Mary Thompson, Iralce Reppeto, Carolyn McGinnis, Judy Taylor, Cheri Clark, Kath Seymour.



MR. FRED WYATT, Advisor

The Independent Society this year has implanted many memories into the minds of its members. Social activities always seem to be most remembered, and this organization has had its share of memorable occasions. The year began with the annual barn party, followed by a "play night," skating party, and the annual formal banquet, "Springtime in Killarney." Fellowship and group spirit were strengthened by working together on Homecoming, Tatler Revue, and Rhythm Round-up. The Homecoming float was built around a "Pogo" theme, and everyone enjoyed throwing pbes at the faculty in the Tatler Revue skit. Also never-to-be forgotten was the wonderful experience

everyone had in singing Christmas carols at the Veterans Hospital in Excelsior Springs.

However, the experiences of the Independent Society meant much more to the members than just the fun of social life. They meant the expression of ideals and ideas represented in the colors red, white, and blue. These colors are indicative of freedom and self-expression, and symbolize the purpose of the organization which is "to establish justice, promote the spirit of sportsmanship and fair play, and to secure recognition, as well as to provide activity, for every student at William Jewell College."

The Independent Society on the "Campus of Achievement" will remember this year as one of

Independent

Society

great achievement. A very happy event of the year was the affiliation of I.S. with the National Independent Student Association. Another point of progress was the coming of Mr. Fred Wyatt as faculty advisor and sponsor. He provided much of the spark and initiative always necessary in any group.

Looking back upon the year finds that many members received various honors. Among these were: two Panaegis; president of Beta Beta Beta; several officers of Y.W.A., E.O.P., Ministerial Association, and Freshman and Executive B.S.U. Councils, co-chairman of the Homecoming Committee; athletic manager; and several reporters and members on the *Tatler* and *Student* staffs. The end



ALLAN ESSEX, President

of the year found many members holding offices in the following honorary organizations: Pi Gamma Mu, Beta Beta Beta, Kappa Mu Epsilon, and Psychology Club.

Most of the success of the organization this year may be attributed to the most commendable group of officers. These were: Allan Essex, President; Bill Hollis, Vice president; Grace Davison, Secretary; Ron Richmond, Treasurer; Bill Elias, Chaplain; Mary Burlington, Program Chairman; Carolyn White, Student Senate Representative; Icle Lutes, Reporter; Gerry Stewart, Student Activities Representative; Joy Pulver, W.A.A. Representative; Guy Henning, Sergeant at arms; and Neal Davis, Boys' Athletic Representative.



Row 1: Bertie McDanel, Marj Frith, Mary Griffith, Marilyn Schwarz, Wilma Kirkpatrick. Row 2: Susie Lackey, Gus Henning, Carolyn White, Ron Richmond, Bill Hollis. Row 3: Dortha Hancy, Gerry Stewart, Diane Adams, Elaine Dwyer, Kathy Sadler, Frances Burris, Georgia Pierce. Row 4: Bill Behears, Bill Elias, Charles Loomis, George Boltmew, Neal Davis, Sharon Berendes.



Row 1: Janet Curtis, Betty Lane Turley, Jackie Williamson, Lucille Carter, Evelyn Stump. Row 2: Grace Davison, Mr. Fred Wyatt, Allan Essex, Mary Burlington, Shirley Albrecht. Row 3: Eleanor Takahashi, Wanda Johnson, Joy Pulver, Icle Lutes, Ellen Kennedy, Hannah Elias. Row 4: Pat Richmond, Jim Lewis, Ray Turner, Bill Myers, Naomi Graves.



Left to right, top row: Alpha Gam pledge class; The Cat Crazy Kid; Someday it'll look like a snowman; Brandy treats the ADPI's. Row 2: Party! Party!; No secrets, now; Sack-time!; "Del Rio" Dude. Row 3: Cookies for munching; What's up Doc?; Life is one big bed of leaves (better known as weeds). Row 4: Beta cocoanuts; New pledge; Love those animals!; ADPI's going to Preferential Breakfast.



Left to right, top row: O' Solo Mio; Alpha Gam gals; The Highland Fling without a bagpipe! Row 2: Which twin has the Toni?; Anything for a penny; Real winners! Row 3: Melrose Bubble Beauties; Wanda and Norma, studying?; Bill Myers, our war hero, entertains at the U.S. Barn Party; Garlic cheese and potato chips, dug in Cheri. Row 4: Daisy, Daisy; Alpha Gam's beaming; Here comes the bride, or practicing, Sam?



MRS. FRANK WINN, *House Director*

Alpha Delta Chapter of the Kappa Alpha Order has been a substantial contributor to the William Jewell tradition since the founding of this chapter on the campus one Saturday morning back in January of 1887, when a group known as "The Invincible Twenty three" banded together to form the thirty second chapter of the Kappa Alpha Order.

From the time of its inception in the heart of the Old South at Washington and Lee University in 1865 until now, Kappa Alpha has sought to instill in young men the ideal of the "Southern Gentleman" as typified in the life of General Robert

E. Lee, our spiritual founder. Although this chapter is the northernmost outpost for the Kappa Alpha hospitality, it is none the less southern, as portrayed by the beautiful southern architecture of the Alpha Delta Chapter house.

This year, as in the past, Kappa Alpha has had many of its members active in campus affairs. In the field of student government, Kappa Alpha claimed the President and Vice president of the Senior Class, Vice president of the Junior Class, and Vice president of the Sophomore Class. Many men were members in honorary and service organizations, athletics, inter-organizational competition,



Row 1: Fred Merrell, Bob Eritt, Jerry Abbott, Cliff Lash, Don Bowen, Larry Zahnd. *Row 2:* Bill Kling, Larry Vogt, Dick O'Dell, Jim Vogel, Art Bergman, Jim Lee, Jerry Bowman. *Row 3:* Jack Mathes, Don Schowengerdt, Fred Pryor, Bill Lowe, Ben Gardner, Dan Triplett, Dave Morton, Bob Dye. *Row 4:* David DuRall, Rick Culbertson, Bill Taylor, Bob Rice, Marion Rowin, Nip Mohler.

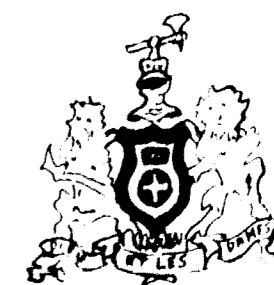

Row 1: Mrs. Frank Winn, John Jackson, Bob Dustman, Bill Kuykendall, Bill Miller, Jim Ery. *Row 2:* Art Root, Jack Root, Er Cooley, Earle Dale, Bob Bennett, John Crockett. *Row 3:* Dick Grant, Tom Blum, Jack Cokely, Dick Halford, Tom Hendren, Lee Nelson, George Hoff, Ed Eubank. *Row 4:* Halera Hardy, Lloyd Gentry, Jim Hudson, Wayne North, Bert Rogers, Frank Miller.

Alpha Delta Chapter

Kappa Alpha Order



LARRY ZAHND, *President*

music, forensics, and special honor groups, such as three in Acons and two in Who's Who. Kappa Alpha has continued to maintain its reputation for quality leadership.

Chapter social events, although only a small portion of its activity, furnished some of the most memorable occasions of the year. Activities started in the fall with a "Dance from Outer Space" formal and closed with a spring flower formal. Kappa Alpha observed the annual Robert E. Lee convyrum in February with a former National President of the Order, Dr. Emmitt Lee Irwin, as speaker at the banquet. Participation in Homecoming house

and float decoration contests, the Tatler Revue skit, and Rhythm Roundup furnished ample variety to the routine of study.

The chapter was successfully led through the year by Larry Zahnd, No. I; Don Bowen, No. II; and John Jackson, No. III. Other officers were Jerry Abbott, No. IV; Robert Dustman, No. V; Cliff Lash, No. VI; Bill Kuykendall, No. VII; Robert Eritt, No. VIII; and Bill Miller, No. IX.

Mrs. Frank Winn, so dear to everyone at the Kappa Alpha house, demonstrated genuine Southern hospitality in again serving as housemother.



Mrs. A. L. HANNA, *House Director*

Lambda Chi Alpha holds the distinction of being the youngest and yet the largest International fraternity. Following in its spirit of progress, Epsilon Nu, activated at William Jewell in May, 1942, and formerly the Zeta Chi fraternity, has continued to advance in another eventful year.

The year began with a successful rush week in which eighteen men were pledged. During the year another twelve Jewell men were added to the chapter roll as pledges.

The men of Lambda Chi were once again prominent in all campus organizations and activities. Among these were the President of the Interfraternity Council, President of the Sophomore

Class, and members of Beta Beta Beta, William Jewell Players, Sigma Pi Sigma, Kappa Mu Epsilon, Alpha Phi Omega, Pi Kappa Delta, Psychology Club, J Club and others. Members were found participating in football, track, "The Winter's Tale," "Minor Miracle," "Little Women," opera productions, Who's Who in American Colleges and Universities, and Aeons, the senior men's honor society. Three Lambda Chi men led school spirit as cheerleaders, and two Assistant Editors of the *Student*, the Assistant Business Manager of the *Tattler*, as well as three lab instructors in the Physics Department proudly wore the Lambda Chi pin.



Row 1: Ed Gaul, Paul Reeves, Paul Sturges, Ward Stuckey, Bob Woodruff. Row 2: Duane Finley, Jerry Eaton, Larry Lowcock, Paul Williams, Gerald Wittenmyer. Row 3: Gerald Check, Gary Sahn, Gilbert Leiter, Charles Borchelt, Lester Ridenhour.

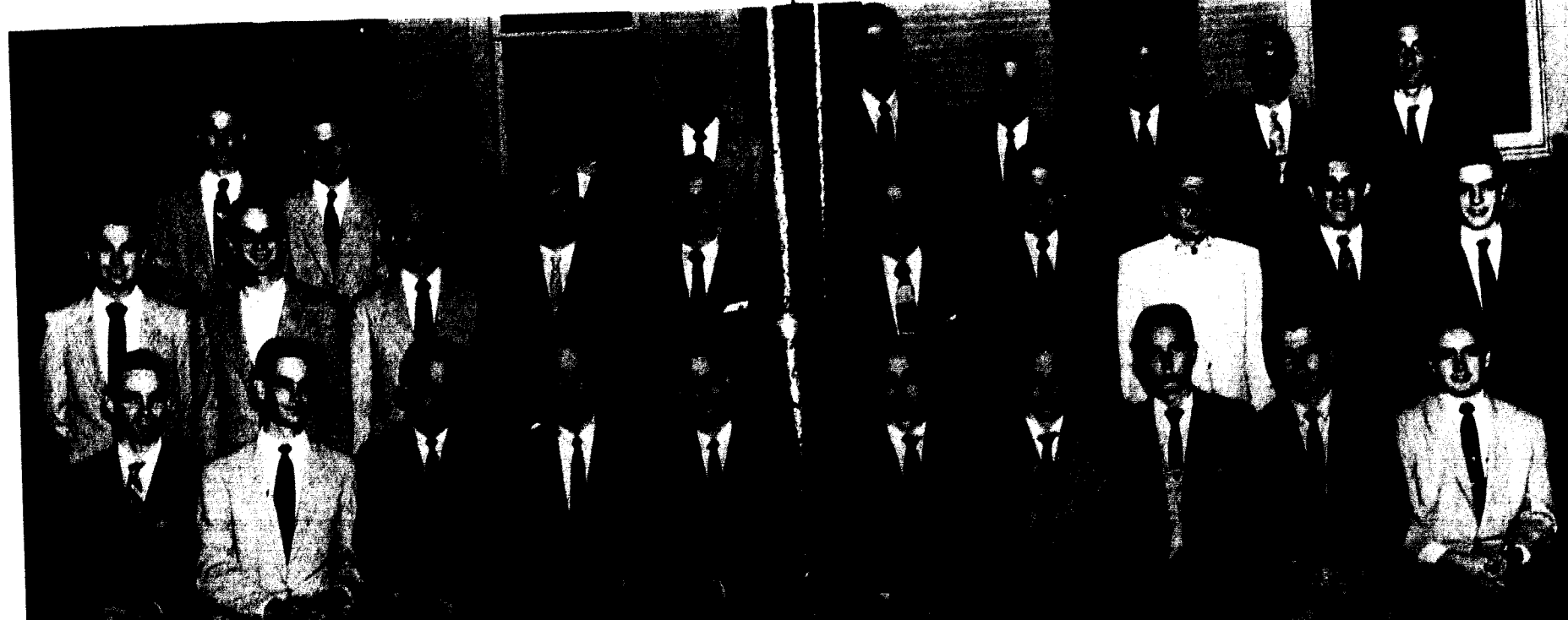

Lambda Chi Alpha



BOB WOODRUFF, *President*

Homecoming brought back many of the Brotherhood and the men were proud to display the second place trophy for house decorations and the third place trophy for float decorations, adding to these the first place trophy in the Intramural Speech Contest held in the spring.

Steeped in tradition was the dinner dance, "Festival of the Rose," in medieval setting and dress. The themes of informal dances ranged from "Underwater" to overhead "Starlight." Many open houses were enjoyed to the accompaniment of the Lambda Chi band.

Much of Epsilon Nu's success this year was due to the leadership of Bob Woodruff, President;

Keith Winterowd, Vice president; Ward Stuckey, Secretary; Don Willhoit, Treasurer; and Cliff Hopkins, Social Chairman.

A Christmas party was given by the chapter for the children of Claycrest Home where Santa Claus, a Christmas tree, carols, and presents delighted the children.

On March 20, Lambda Chi Founder's Day, good fellowship was enjoyed at the day set apart to honor the men who founded the Lambda Chi tradition at Boston University in 1909.

Mrs. A. L. Hanna, to whom many thanks are due, served graciously as housemother again for the fourth year.



Row 1: Keith Winterowd, Don Willhoit, Cliff Hopkins, Charles Ackerson, Tom Graves. Row 2: Jerry Fuhrman, David Gray, Neil Ramsey, Dick McSally, Don Harris. Row 3: Bob Honeyfield, Jim Martin, Richard Sharp, Dick Gabbert, Ed Bumgarner.



MRS. A. B. CRAWFORD, House Director

Once again this year, the men of Zeta Phi Chapter of Phi Gamma Delta have been ably represented in a greater part of the activities on the Jewell Hill. For instance, "Fijis" have members in almost every honorary fraternity on the campus, some of whom are officers. The chapter is represented in the departmental clubs, athletics and the William Jewell Players. Eight men contributed their talents to the Shakespearean production, "The Winter's Tale."

Athletics played an important role at the house with football and track lettermen. The President of the Junior Class, Associate Editor of the *Tattler*,

a cheerleader, and an Acon made their home at 155 South Leonard.

The pledge class began the social year by sponsoring a "Club Fiji" dance, later followed by the late fall formal, "Winter Arcade," in keeping with the season. Phi Gamma Delta then served as host to each sorority for Monday night dinners. The highlight of the year came during the spring for the gala "Fiji Weekend," which consisted of the spring formal Saturday evening, followed by a picnic the next day. For the alumni of the chapter, the annual "Pig Dinner" was held in April, attended by many old grads.



Row 1: Bob Bowers, Leon Phillips, Bob Durie, Charles Moore, Bob Beattie. Row 2: Harold Tapp, Jim Berry, Phil Isley, Bob Lyons, Harold Doubledee, Mrs. A. B. Crawford. Row 3: Jerry Warman, Jim Hawk, Bob Baum, David Howard, Cecil Cole, John Thornton.

Zeta Phi Chapter

Phi Gamma Delta



MUNRO RANSELL, President

Phi Gamma Delta was founded in 1848 at Washington and Jefferson College in Cannonsburg, Pennsylvania, and came to William Jewell in 1886. In 1871 Phi Gamma Delta was the Zeta Phi Fraternity and in 1886 went national, becoming the Zeta Phi Chapter of Phi Gamma Delta. Since this year the "Fijis" have succeeded in instilling friendship and spirit in their men and have filled their place of leadership in the activities on the campus.

The comfortable, red brick fraternity home took on a new splendor this year as the result of redecoration and new furnishings. The new house-mother, Mrs. A. B. Crawford, is always on hand

to welcome visitors and to be a sympathetic mother to each of the boys, whose respect and friendship she has already captured.

On April 12 the Phi Gamma Deltas from Westminster, Missouri University, Kansas University, Iowa University, and Nebraska University joined Zeta Phi in the annual Recognition Dinner at which Connie Mack III was present.

Under the leadership of Munro Ransdell as President, Bill Sanderson as Treasurer, Harold Doubledee as Recording Secretary, Dick Davis as Corresponding Secretary, and Bob Lyons, Historian, the Phi Gams completed another successful year of leadership, activity, scholarship, and fellowship.

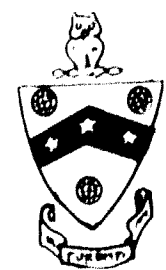

Row 1: George Claxton, Michael Johnson, Terry Nelson, Eugene Gross, James Lannan, Spencer Stoner. Row 2: Munro Ransdell, Richard Davis, Richard Willoughby, Jack Bates, Gary Stevens, John Cutsinger. Row 3: David DeShon, James Tapp, Fred Lau, Jim Trimble, Dale Weir, Curtis Bee.



MRS. HOMER HUFF, *House Director*

Beta Xi chapter of Sigma Nu Fraternity celebrated a very successful sixty-first year on the William Jewell campus. Founded in 1869 at Virginia Military Institute, Sigma Nu is now one of the largest members of the National Interfraternity Council. The wearers of the five armed star have made a valuable contribution to campus life since their coming to the Jewell campus in 1894.

Homecoming honors started the year off with the Sigma Nu float, "Bulldogs into Hotdogs," winning second place trophy in the Homecoming parade.

Throughout the year Sigma Nus worked hard to improve their scholastic standing and their efforts were richly rewarded when they ranked first among the fraternities on "the Hill."

Beta Xi also took top honors in the intramural program by capturing first place in the swimming

meet and in "A" team volleyball, and by tying for first in "A" team football. The "B" team did things up right as they won first place in all of the events.

Sigma Nu was also well represented on all of the school varsity teams and many ranked high in the athletic achievements of William Jewell. Two members of Beta Xi, Al Runge and Skeeter Payne, were chosen as co captains of the 1955-56 basketball team, and another member, Paul Lambert, was a member of the coaching staff.

Beta Xi of Sigma Nu reigned as the only fraternity to place in the annual Tatler Revue with an original melodrama which displayed some excellent dramatic ability. Campus dramatic activities also claimed a great deal of Sigma Nu talents. In the annual Shakespearian production, "A Winter's Tale," King Leontes was well portrayed by Stewart Carson, and George DeHaven was outstanding

Beta Xi

Sigma Nu

in another of the leading roles, Polixenes. John Switzer added a humorous touch to the play and Hubert Neth played a very capable supporting part. George DeHaven and Hubert Neth were also members of the cast of the fall production, "Little Women."

The third place trophy for the annual Speech Festival also found its way to the oldest fraternity house west of the Mississippi River.

The various organizations on the campus which claimed Sigma Nus as members included Pi Kappa Delta, Sigma Tau Delta, Sigma Pi Sigma, Alpha Phi Omega, Kappa Mu Epsilon, Beta Beta Beta, and the J-Club.

The Sigma Nu social whirl began with the pledges doing the honors. The good weather, which had been ordered especially for the occasion, added to the enjoyment of the "Pledge Hayride," after

which there were refreshments and dancing. At the semi-formal "High Rickety" everyone danced to the music of the well-known band, the Madlads. Some very unusual animals were used for decorations at the informal, "Sigma Zoo," and to carry out the atmosphere of the "Sandman Hop" the girls were given night shirts and caps with the Sigma Nu emblem.

Members of Beta Xi were very fortunate in obtaining as their new housemother, Mrs. Homer Huff, widow of the late Rev. Homer Huff who was for some time connected with William Jewell College and was a prominent minister in the Kansas City area.

The officers for this year were as follows: Commander, Jerry Emery; Lt. Commander, Albert Runge; Recorder, James Fallman; Treasurer, Allen Jenkins; Reporter, Edward Payne.



JERRY EMERY, *President*



Row 1: George DeHaven, Allen Jenkins, Jim Fallman, Jerry Emery.
Row 2: Edward Payne, Charles Rowe, Scott McClary. Row 3: Larry Humphrey, Larry Norfleet, John Luff, Hubert Neth.



Row 1: Mrs. Verna Meyers, Albert Runge, William Meyers, Garland Strother. Row 2: John Switzer, Richard Blackwood, Thomas Connors, Truman Kirschner. Row 3: Fred Potter, David Kennedy, James Firebaugh, Paul Hirsch.



Left to right, top row: "Capping" the freshmen; the Sigma Nu "Sandman Hop"; Advisors advise during fall registration. Row 2: Homecoming at 3 o'clock the morning before; LCA Open House; Watching television, mmm? Row 3: Spring house-cleaning by the Sigma Nus; Mother Hanna amidst her boys; triumphant Annie. Row 4: How 'bout that, Tom?; Alpha Gams visit the Sigma Nus; A southern conspiracy. Row 5: Go, Maggie!; Crusader Abbott; Mmmm boy!



Left to right, top row: Focus Week buzz-session with Douglas Gow; What's going on here?; LCA's bring Christmas to Claycrest. Row 2: Some girls have all the luck!; Sleepy Sigma Nus; Watch the birdie, Dixie; Eating on the run. Center picture: Typical Jewell students at ADPi masquerade. Row 3: Madlads come to town; Folk-gaming at the Lambda Chi house; Congratulations, pledge. Row 4: Kappa Alpha River Party; Trying to get served boys?; Was she ever a date?; Madlad goes mad.

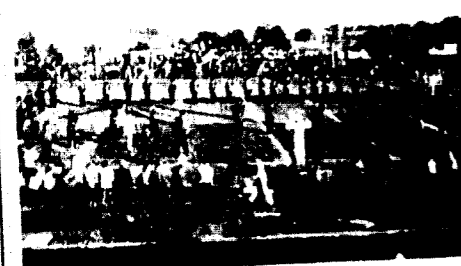

Homecoming

Above: Two returning alumni, Raymond H. Ewing, '16, and A. M. "Bud" Robertson, '35, crown Miss Sally Boucher Queen of Homecoming. *Left, top to bottom:* The queen and her court add glamour to the Homecoming Parade; Professor Lakin directs the band during half time; the faculty float depicts the vanquished foe ready for the scrap heap; Alpha Gam cowgirls brand the McPherson bulldog; the Lambda Chi light house spots second place in house decorations; while Alpha Gamma Delta "cements" third prize with a replica of Grauman's Chinese Theatre. *Below:* Winning first place in house decorations competition, the Kappa Alpha cardinal gives the McPherson bulldog a taste of what Sherman said war was.



Festivities

Above: The only five lettermen in the 67 years of William Jewell intercollegiate athletics, O. K. "Dimp" Evans, '20, and Myers Mayberry, '19, are honored by the placing of their photographs in the Athletic Hall of Fame in Brown Gymnasium. *Right, top to bottom:* "time-out" is taken by the referee; William Jewell wins the Homecoming game against McPherson by a score of 44-0 before a crowd of 3,000; the band and drum majorettes lead the mile-long parade; the Sigma Nu meat grinder brings home the bacon (hotdogs) for 2nd place; while Lambda Chi's version of a popular song wins 3rd place on the Hit Parade of Floats. *Bottom:* The winning float trophy is sewed up by Beta Sigma Omicron.



Beta Sigma Omicron



MISS SALLY SUE BOUCHER
Homecoming Queen



MISS KARYL USICK
Princess

MISS JOYCE ALLMON
Princess

The 1954 Homecoming Court

Left to right: Miss Jane Williams of Webster Groves, Miss Joyce Allmon of Plano, Miss Sally Boucher of St. Louis, Miss Karyl Usick of Kansas City, and Miss Rosemary Harrell of Lebanon





The 1955 Tatler

The night of February 12, 1955, was an exciting and nerve racking one for the members of the eight campus organizations and the staff of the Tatler Revue. It was the night the winners of the annual Tatler Revue competition were chosen.

As co-chairmen of Tatler Revue, Margaret Moncriet and Dick Willoughby presented to the students, their families and friends a most outstanding program of beautiful girls and entertaining skits.

Austin C. Edwards magically interwove the skits and queen candidate presentations with his poetical theme of "Time Out For Stars." His clever rhyming scheme and remarks brought many chuckles from a capacity crowd of eight hundred and fifty people.

All the skits were very entertaining and the judges, an alumni representative from each organization, had many hard decisions to make.

Counter clockwise, upper right: The Beta Sigs recreate the story of the fiery furnace with the spiritual, "Shadrach, Meshach, and Abednego"; smiles and squeals of delight greet the announcement of the winning skit; Ruth Ann Hare accepts the first place trophy on behalf of the Beta Sigma Omicron Sorority; from Jane Williams, Editor of the 1955 Tatler; the Independent Society presents its version of a faculty meeting after a student uprising had forced them to flee the campus; a burlesque of Shakespeare's immortal "Romeo and Juliet" was presented by the Kappa Alpha Order.

Revue Production

The final decision was met with screams of joy from the winning organizations. The Beta Sigma Omicron skit about "Shadrach, Meshach, and Abednego," won first place honors. Jane Williams, Editor of the 1955 Tatler, awarded the beautiful trophies to the winning organizations. Second and third place awards went to Alpha Delta Pi and Sigma Nu, respectively.

The evening was climaxed with the presentation of the Tatler Queen and her court. Miss Dorothy Alice Luebeck, representing Alpha Delta Pi, was crowned Tatler Queen of 1955, while Sue Brower, also representing Alpha Delta Pi, and Diane Maple, representing the Non Affils, were chosen first and second princesses.

We are looking forward to a bigger and better Tatler Revue next year; however, the standards achieved by the 1955 production will be hard to top.

Clockwise: The Phi Gamis are dismal as a result of being stranded on "Terra Firma"; the Alpha Delta Pi skit about the happy elephant life of King Babar and Queen Celeste captured a 2nd place trophy; George DeHaven and Fred Potter dramatically emphasize the plot of the Sigma Nu 3rd place skit; the Land of O-Bo-Bo, where you play all day, sounded great, but the work all night scared away the bebop boys and added amusement to the Alpha Gamma Delta presentation; the Lambda Chi satire on the "Three Musketeers" thrilled the audience, especially the love scene.





MISS DOROTHY ALICE LUEBECK
Tatler Revue Queen



MISS SUE BROWER
Princess



MISS DIANE MAPLE
Princess



Left to right: Miss Diane Maple of Kansas City, Miss Dorothy Luebeck of Cleveland, Ohio, and Miss Sue Brower of Kansas City.

The 1955 Tatler Revue Court



The queen smiles as she kneels after being crowned by Mrs. Jean Winkler Hudder, the retiring 1954 Tatler Revue Queen.



Miss Dorothy Luebeck
escorted by
Mr. Robert Clem



Miss Francine Coffey
escorted by
Mr. William Knickendall



Miss Diane Maple
escorted by
Mr. Faniel Cartwright



Miss Pat Cadwallader
escorted by
Mr. Hyam Cooley



Miss Phyllis Peters
escorted by
Mr. Donald Bowen



Miss Diane Betty Adams
escorted by
Mr. Bert Adams



Miss Mary Jo Smith
escorted by
Mr. Jack Ollie



Miss Betty Ann Tomlinson
escorted by
Mr. Walter Helzer



Miss Sue Brower
escorted by
Mr. Richard Treat

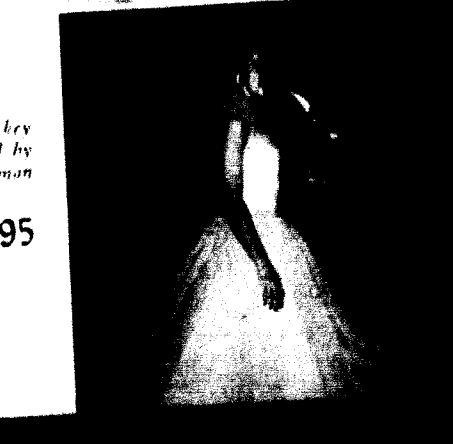

Miss Susan Luekey
escorted by
Mr. Eugene Alderman

Sportsmanship

"Now are our brows bound
With victorious wreaths."

William Shakespeare





COACH NORRIS A. PATTERSON

Winning has become a tradition with Norris Patterson. In his five seasons of coaching football at William Jewell, the Cardinals have won 40, lost 6, and tied 3, and have won or tied for the MCAU championship in three of those five years.

The Patterson-coached baseball teams have had winning seasons each of the three years he has coached the diamond sport since his arrival. In 1954 the Cards added to their list the MCAU baseball pennant.

A graduate of Missouri Valley in 1939, our popular athletic director received his M.A. in education in 1952 from the University of Kansas City and is now a candidate for his Ph.D. at Columbia University.

Patterson, who hails from Odessa, Missouri, coached at Excelsior Springs and Danville, Illinois High Schools before coming to William Jewell in 1950.

William Jewell College can be proud of the time our coaches have spent in training their teams to win in sportsmanship as well as in the victorious laurels of each sport.

Coaches of MCAU Champs

COACH JAMES NELSON

Jim Nelson came to William Jewell along with Coach Patterson in 1950 as head basketball coach, track coach and assistant football mentor after serving as a grid assistant under Patterson the previous year at Danville, Illinois.

Coach Nelson has made a splendid record for himself at William Jewell. He has coached his squads to conference victories and has never finished less than third in any campaign. In all four of his seasons at the track helm, the Cardinals have placed second in MCAU competition.

For the first three seasons his quintets won 26 games while losing 46. During the 1953-54 campaign Nelson guided the Redbirds to a higher goal, a 15-13 mark, their first winning season since 1936. This year he piloted William Jewell to its first share of the MCAU flag in twenty-four years as the team established a new school record of twenty-two wins in a season.

Nelson graduated from Missouri Valley in 1948 where he was selected on the Little All-American football eleven his senior year of competition.

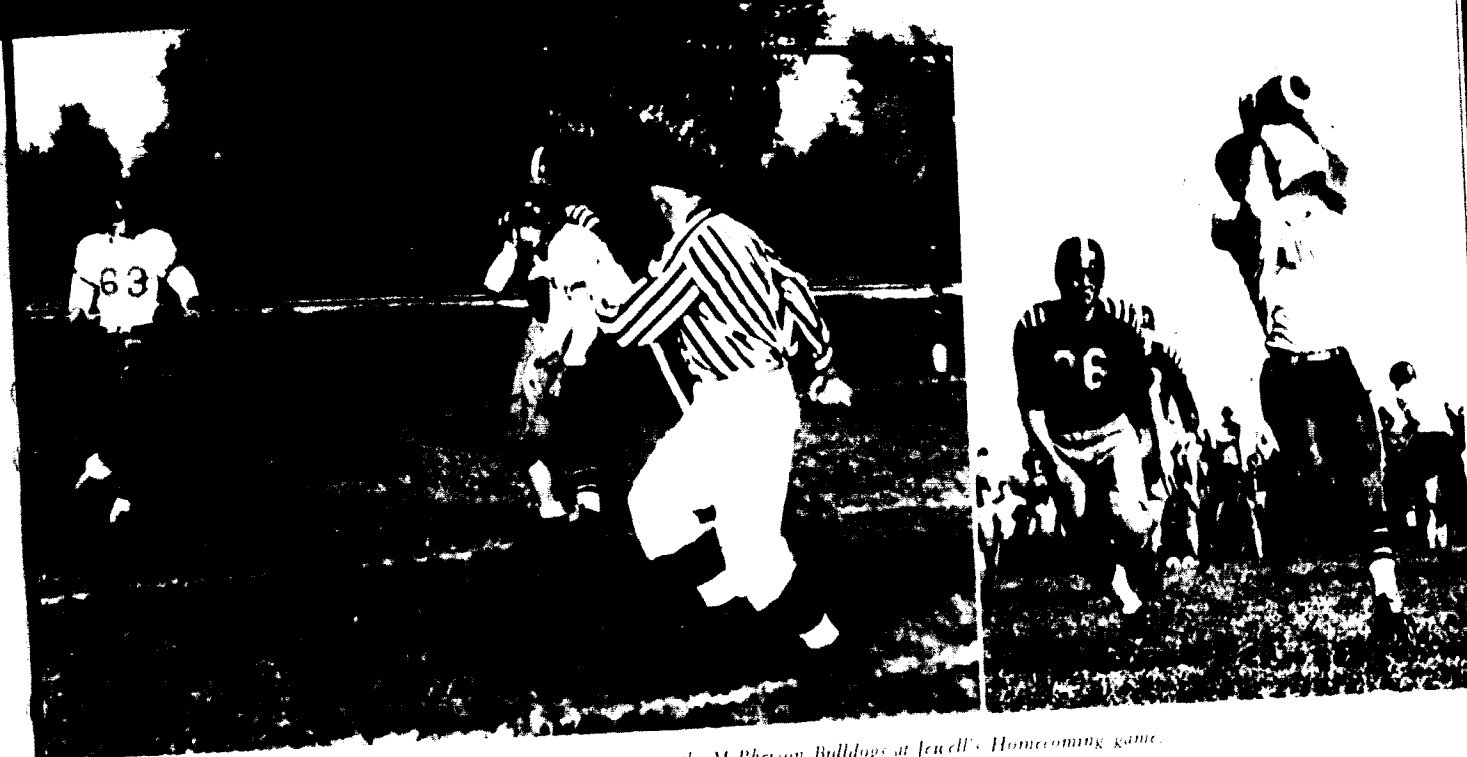
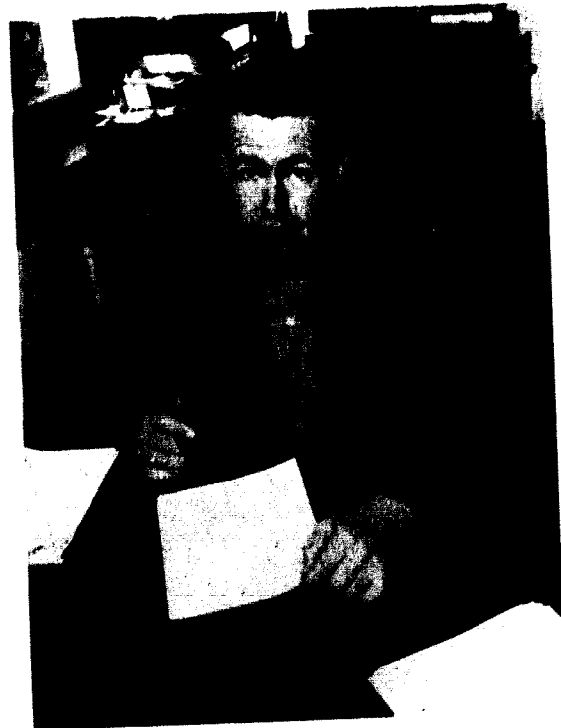

The Redbirds show action in trouncing the McPherson Bulldogs at Jewell's Homecoming game.

The 1954 Football Season

William Jewell vs. Baker

The William Jewell Cardinals opened their 1954 football season with an impressive 35-6 victory over the Baker Wildcats at Baldwin, Kansas. After a slow first period the Redbirds displayed a well-balanced attack and gave indications of more victories to come.

William Jewell vs. Maryville

The Cardinals downed Northwest Missouri State, 13 to 7, for the Redbird's second triumph of the season. It was a see-saw battle all the way; but Center Dick Foster, with two minutes remaining in the third period, stole a handoff in the Maryville backfield and dashed 28 yards for the clincher.

William Jewell vs. St. Benedict's

It was a cold and breezy night at Noves Stadium in St. Joseph, but the St. Benedict's Ravens and William Jewell Cardinals fought a heated non-conference battle to a 7-7 draw. Fullback Dick Burns' 60 yard run gave the Cards a 7-0 third quarter lead, but the Ravens came back to knot the count in the fourth.

William Jewell vs. Tarkio

Overcoming a 6-0 lead, the Cardinals rallied for a 14 to 6 decision over a determined Tarkio Owl eleven in William Jewell's home opener. Don Jackson's 21-yard touchdown run iced the victory.

Al Emson, with Harold Doubledee holding, place kicks for the extra point.



William Jewell vs. College of Emporia

Fielding one of the best small college teams in the nation, C. of E. romped over the Cardinals, 41 to 7, with Little All-American Fullback Lem Harkey paving the way. William Jewell held the Presbies to a 7-7 tie for the first stanza but could not stop Harkey who scored three of the six touchdowns.

William Jewell vs. McPherson

The Homecoming weekend was an all-around success for the Cardinals as they easily rolled over the McPherson Bulldogs, 44-0, before a near capacity crowd. Fullback Dick Burns was unstoppable as he scored three touchdowns that afternoon, including a 75 yard kickoff return. Another highlight of the game came when Fred "Mr. Toe" Merrell drop kicked a 21 yard field goal.

Left to right, bottom row: Doubledee, Bowen, Hirsch, Payne, Ericson, Luzenske, Lanham, Mason, Goodman, Treat, Foster, Crouthers. *Row 2:* Younger, Burns, B. Miller, Merrell, Bell, Bergman, Pryor, E. Jackson, Crockett, P. Miller, Blum, Statnes. *Row 3:* Davis, Vogt, F. Miller, V. Bonuchi, Unverferth, D. Jackson, Gardner, Lewis, Richmond, McIntyre, Carter, G. Dye, Moody. *Row 4:* Cowling, Cox, L. Bonuchi, Butler, Harmon, Warren, Philpot, Breckenridge, Kincaid, Christian, Cartwright, T. Brown. *Row 5:* B. Fisher, Yulle, D. Fisher, Triplett, B. Dye, Coach Nelson, Lambert, C. Brown, Coach Morrison, Coach Patterson, George, Dillard, Band, Galbreath.

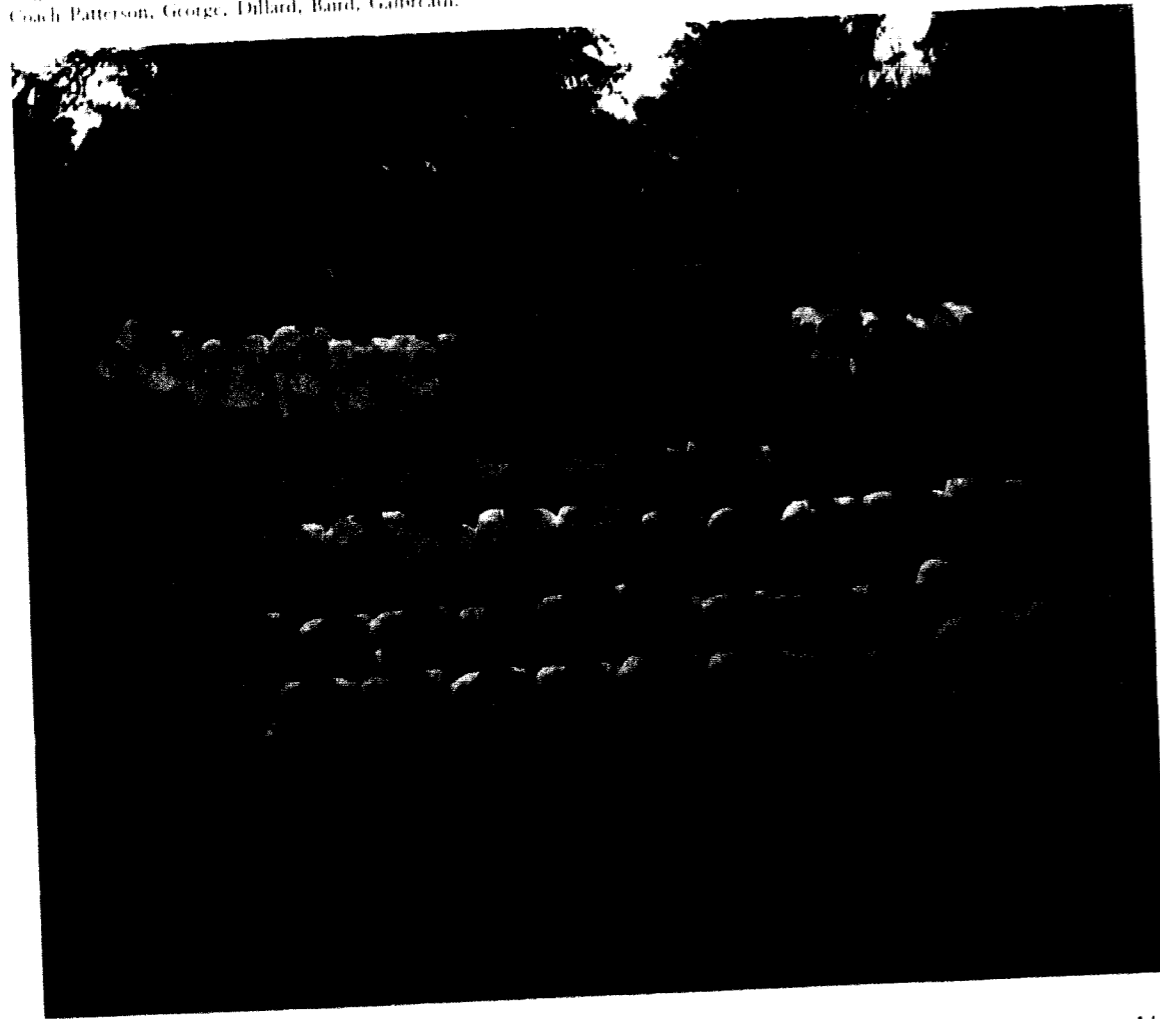

William Jewell vs. Missouri Valley

Another chapter was written in the book of old rivalries. Trailing 13-6 at halftime, the Cardinals came back as halfback Don Jackson ran 80 yards to open the second half, tying the final score for the game.

William Jewell vs. St. Ambrose

The next William Jewell encounter took place on the banks of the Mississippi at Davenport, Iowa. Al Ericson's extra points were the deciding factor as the Cards downed the hard playing Bees, 14-12.

William Jewell vs. Central

A tie for the MCAU championship was annexed as the Cardinals downed an undermanned Central team at Fayette. With a 30-0 halftime lead, William Jewell ended the game with the same score.



Coach Patterson instructs co-captains John Jackson, Dick Burns, and Fred Merrell

The 1954 Football Record

The Cardinals gained a share of the M.C.A.U. championship in 1954, tying for the league title with Missouri Valley's Vikings. The Cards had a season record of six wins, one loss and two ties.

The following fourteen seniors concluded their college careers for the Big Red: Ron Bell, Art Bergman, Don Bowen, Harold Doubledee, Dick Foster, Dean Goodman, John Jackson, George Lanham, Frank Luzenske, Ron Mason, Fred Merrell, Bill Miller, Phil Miller and Dick Treat.

Still Coach Patterson will have the nucleus for a topflight eleven for 1955 led by Co-Captains Elect Dick Burns and Don Jackson, and William Jewell will again be pointing toward first place.

William Jewell	35	Baker	6
William Jewell	13	Maryville	7
William Jewell	7	St. Benedict's	7
William Jewell	14	Tarkio	6
William Jewell	7	College of Emporia	41
William Jewell	44	McPherson	0
William Jewell	13	Missouri Valley	13
William Jewell	14	St. Ambrose	12
William Jewell	30	Central	0



JESSE BAIRD
Back

RON BELL
Center

ART BERGMAN
Tackle

TOM BEUM
Back

VIC BONICHI
Guard

DON BOWEN
Guard

SAM BRICKENRIDGE
Back

DICK BURNS
Back

GEORGE CARTER
Tackle

PAI CARWRIGHT
Back

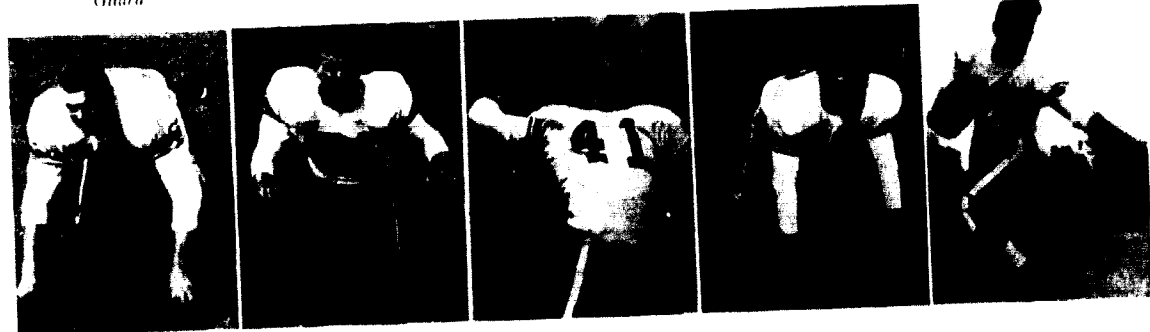

Football . . .

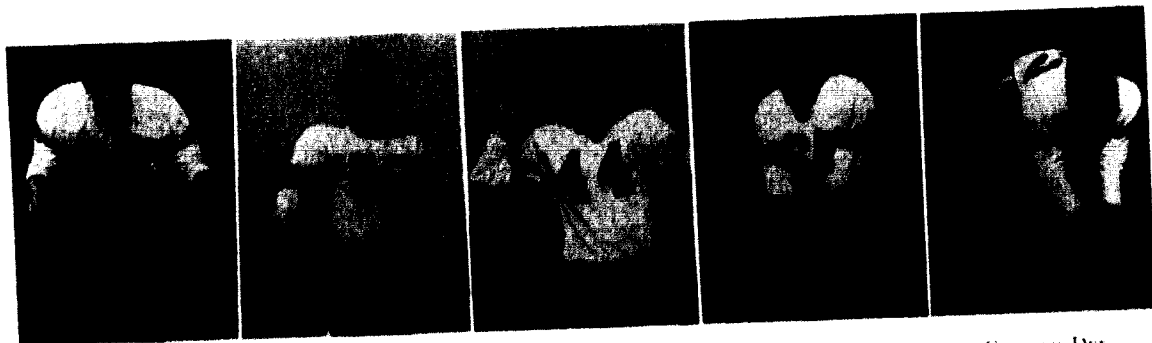

BUD COX
Guard

JOHN CROCKETT
Back

JOE CROUCHERS
Back

HAROLD DOUBLEDIE
Back

GLADEN DYE
Center

AL ERICSON
Back

"BERR" FISHER
End

"GROUCHO" FOSTER
Center

DEAN GOODMAN
Back

PAUL HIRSH
End

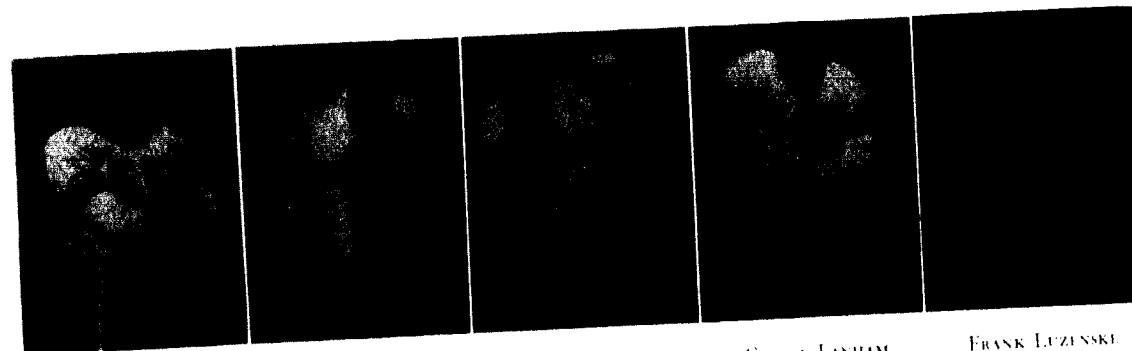

DON JACKSON
Back

JOHN JACKSON
Guard

DON KINCAID
Center

GEORGE LASHAM
Tackle

FRANK LUZINSKI
Tackle

RON MASON
End

KEN MCINAYD
Tackle

FRED MERRILL
End

BILL MILLER
Guard

FRANK MILLER
Back



. . . Lettermen



PHIL MILLER
Back

"SKELLEY" PAYNE
End

JOHN PHILLIPS
Back

FRED PRYOR
Guard

DICK TRANT
Tackle

DAN TRIPLETT
Back

BOB UNKLEBERG
Back

LARRY VOGL
End

BOB WARREN
Back

BOB YOUNGER
Back

EARL YUTELL
Guard



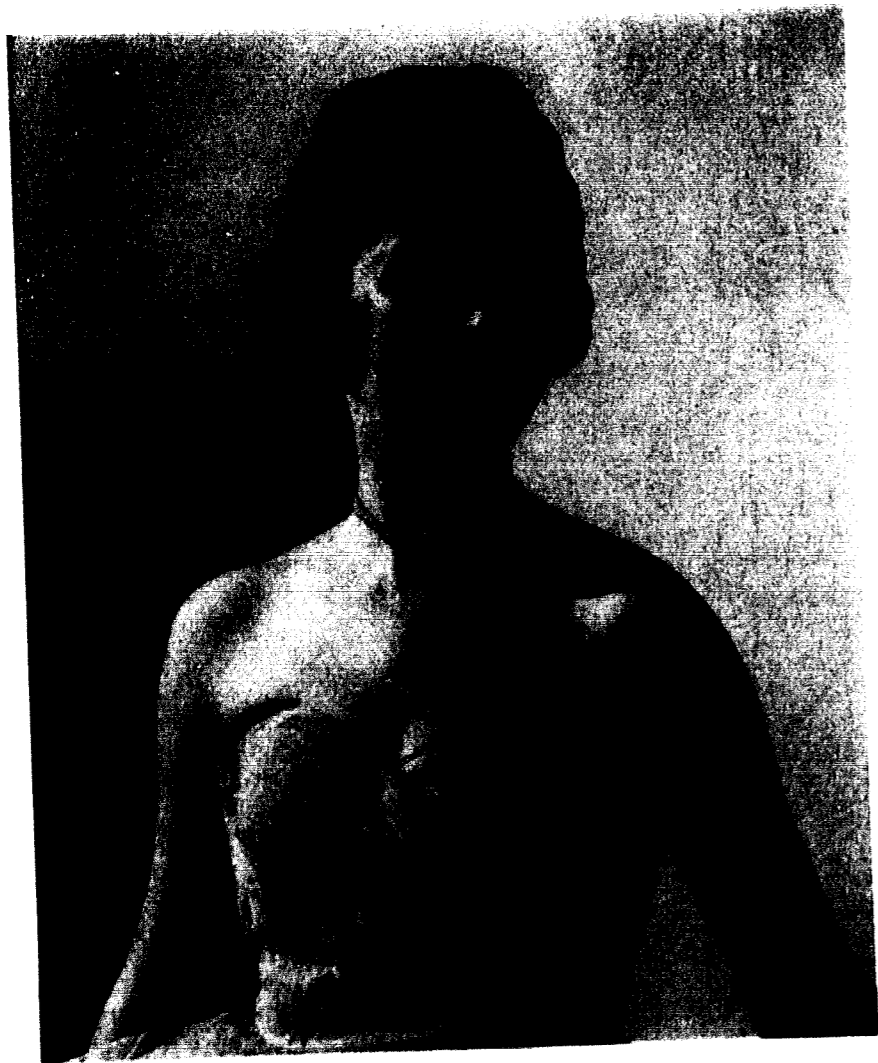

MISS KARYL UNRUH
Football Queen

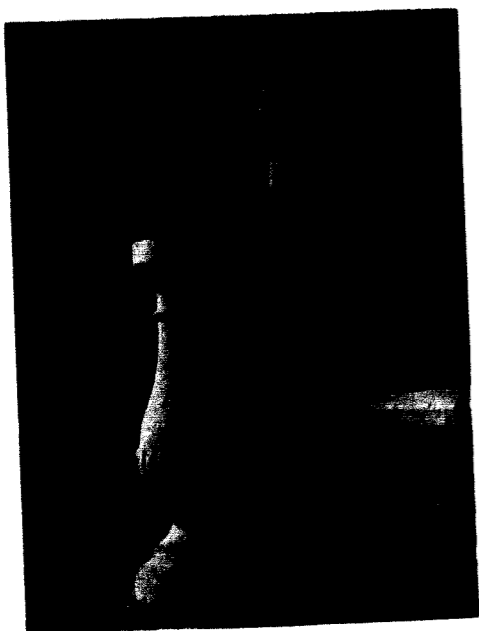

MISS ROSEMARY HARRELL
Football Princess

MRS. SHIRLEY BERGMAN
Football Princess



The 1955 Basketball Season

The 1955 basketball season, probably the greatest in the history of the college's cage campaigns to date, began quite un auspiciously November 26 when the Cardinals romped to an easy 93 to 61 victory over Kansas City University in the K.C.U. gym.

Following a loss to St. Benedict's 1954 NAIA champs, William Jewell finished second to Rockhurst in the 4-team Rockhurst invitational tournament. After mauling St. Mary's of the Plains, 110 to 57, in the first round of this event, the Redbirds established a new record for total points scored by a William Jewell team.

Wins over Rockhurst, Ottawa, K.C.U. and St. Benedict's gave the Cards a fair won-lost record when they launched their eastern trip through Illinois. Two wins in three starts in the neighboring state, together with a decision over Concordia Seminary of St. Louis and the annexation of the

Tarkio tourney championship gave the Big Red an 11-3 mark when they returned home January 1.

In conference play William Jewell triumphed over Tarkio, Culver-Stockton, Drury and Missouri Valley before suffering a 76-71 setback at the hands of the undefeated defending M.C.A.U. titlists, the Central Eagles, January 22.

Winning ways were resumed after the semester vacation as the Redbirds knocked off Culver-Stockton, Westminster and Drury. At Marshall on February 11, however, Missouri Valley avenged its earlier loss as the Vikings dashed the Cardinals' pennant hopes with a 74-65 upset.

Entering the final week of the regular league season, William Jewell stood second with an 8-2 slate, following a win over Westminster; Central was first with 9-0; and Missouri Valley with 8-3 was in third place.

The Cardinals gained revenge over the Eagles by beating them, 68-62, at Fayette. Central won over Culver-Stockton but bowed to Westminster

Left to right, row 1: Floyd Reed, Al Runge, Art Chambers, Bob Carson, Coach Nelson, Art Root, Bud Lathrop, Edward Payne, Charlie Bobbitt. *Row 2:* Manager Marlin Moody, Dean Russell, Harry Hutton, Larry Vogt, Clarence Cox, Bob Gilhaus, John Philpot, David Kuhlman, David Kennedy, Neal Davis. *Row 3:* Clevis Elinghouse, Dick Gabbert, Dave Rinker, Jack Root, Jim Firebaugh, Cecil Cole, Jerry Lundgren, Ted Freed, Wesley Hodges.

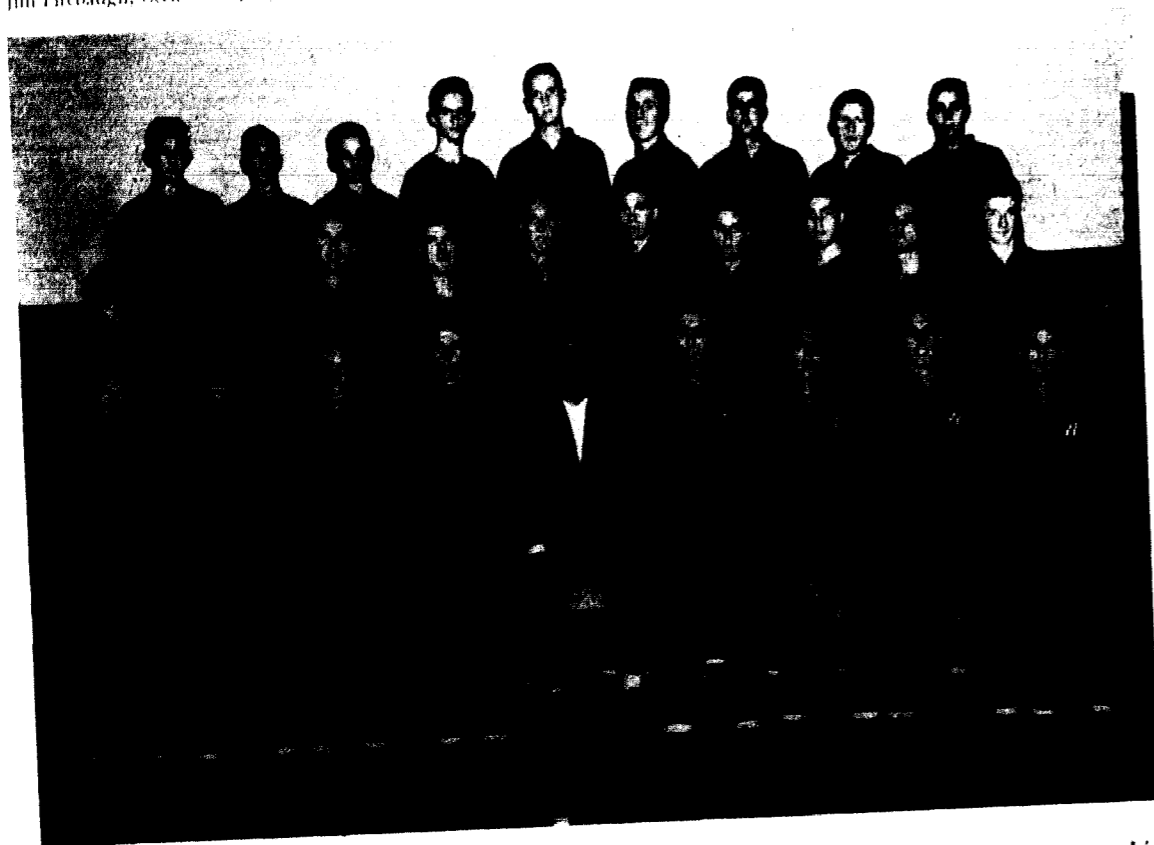

William Jewell jumps with Rockhurst at one of the Cardinals' home games in Brown Gymnasium.

while Coach Nelson's crew moved into the co-championship by upsetting Tarkio, 78 to 68, February 25. A loss to Drury eliminated Missouri Valley from contention.

In the playoff the following Monday at Fayette, William Jewell topped its opponents, 83 to 76, to move into the NAIA District Sixteen 4 team play off at Mason-Halpin Fieldhouse in Kansas City with Rockhurst, Northeast Missouri State (Kirksville), and Central.

Meeting Rockhurst for the fourth time March 3, the Cardinals evened the series with the Hawks with a 52 to 42 win, while Kirksville dumped Central 84 to 69. The following evening Kirksville

overcame a 10 point Card lead to win, 83 to 68, and gained a berth in the NAIA tournament in Kansas City.

The Cardinals finished the season with a 22-8 record, scoring an average of 78.4 points per game to their opponents' 69.5. Charlie Bobbitt, 5 foot 6 inch captain, led the team in scoring for the second straight season with 458 points for a 15.3 average. Second highest was Art Chambers, the only other senior on the squad with 368. Tom Cox had 297; Bud Lathrop, 296; Bob Carson, 294; Al Runge, 194; Art Root, 165; Ed Payne, 99; Bob Gilhaus, 83; John Philpot, 23; Floyd Reed, 9; Jim Firebaugh, 5; and Harry Hutton, 2.

Top row, left: Skeeter outwits the opposing team again with his jaws teamwork. *Right:* The Cardinals score another basket! *Bottom Row, left:* Jewell supporters cheer the big red team on to victory at the Central game at Fayette. *Right:* After defeating Central in the playoff game, local Jewell supporters carry the Cardinal players off the floor.

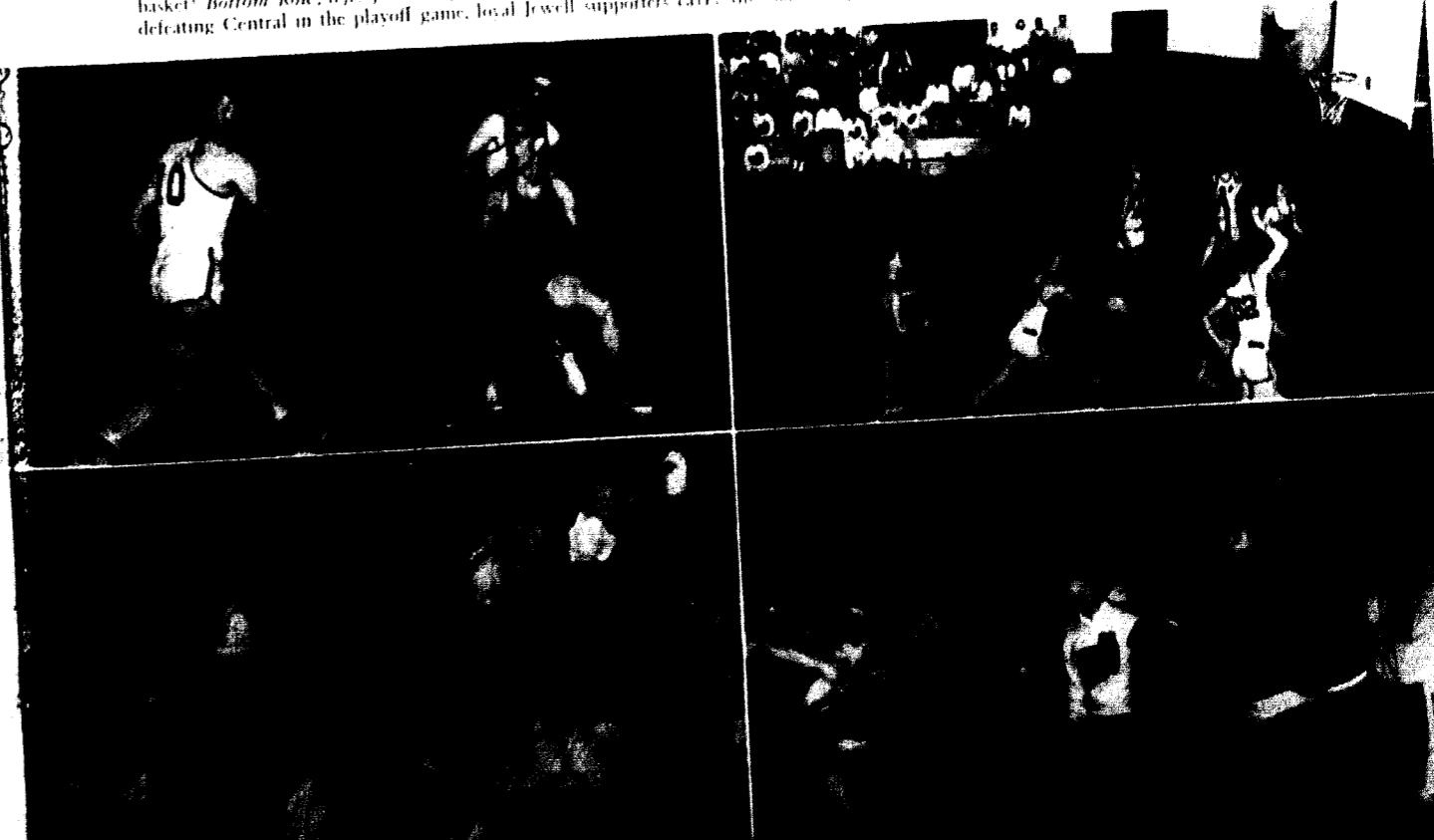

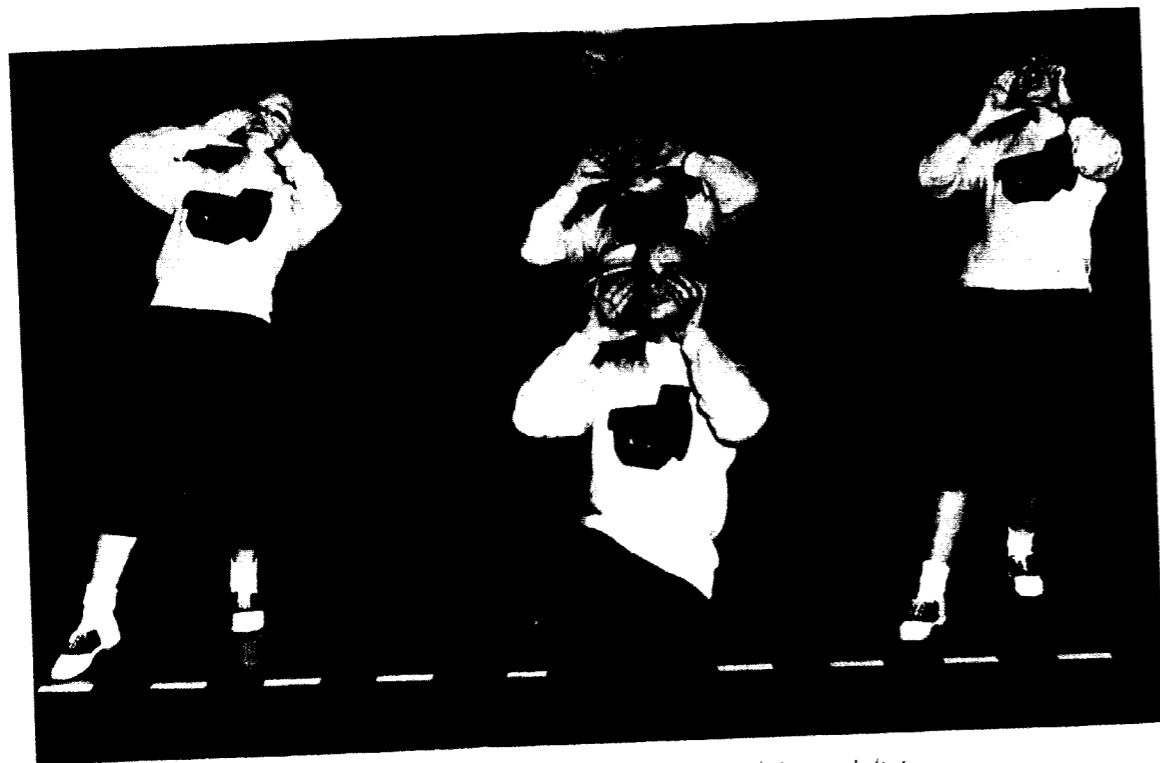

"What are we going to do tonight?" Front Paul Reeves. Left to right: Patsy Berndt, Phyllis Peters, and Shirley Merritt.

Cheers and Scores

Patsy Berndt, Joyce Borden, Shirley Merritt, Phyllis Peters, Ken Blount, Dick McNally, Paul Reeves, and Jerry Wingo were Jewell's faithful cheerleaders who led the cheering at the football and basketball games this year.

Shirley Merritt, a member of the cheerleading squad for three years and captain of the 1955 squad, jumps at the end of a cheer.



William Jewell	93	Kansas City University	61
William Jewell	73	St. Benedict's	78
William Jewell	110	St. Mary's	77
William Jewell	63	Rockhurst	80
William Jewell	68	Rockhurst	57
William Jewell	68	Ottawa	59
William Jewell	101	Kansas City University	56
William Jewell	57	St. Benedict's	47
William Jewell	65	Concordia Seminary	56
William Jewell	88	Illinois College	80
William Jewell	62	Illinois Normal U.	75
William Jewell	80	McKendree	66
William Jewell	95	Tarkio	83
William Jewell	94	Peru State	80
William Jewell	69	Culver-Stockton	61
William Jewell	70	Maryville	81
William Jewell	86	Drury	82
William Jewell	77	Missouri Valley	75
William Jewell	71	Central	76
William Jewell	80	Culver-Stockton	79
William Jewell	67	Westminster	58
William Jewell	92	Drury	78
William Jewell	65	Missouri Valley	74
William Jewell	64	Rockhurst	80
William Jewell	79	Westminster	67
William Jewell	68	Central	62
William Jewell	78	Tarkio	68
William Jewell	83	Central (NAIA playoff)	76
William Jewell	52	Rockhurst (NAIA playoff)	42
William Jewell	68	Kirksville (NAIA playoff)	83

Basketball Lettermen



CHARLIE BOBBITT
Senior Guard



ART CHAMBERS
Senior Guard



JIM EIDERSUCHT
Freshman Center



BUD LATHROP
Freshman Guard



ART ROOT
Junior Center



BOB CARSON
Sophomore Forward



TOM COX
Sophomore Forward



BOB GIFFORD
Freshman Forward



"SKEETER" PAYNE
Freshman Forward

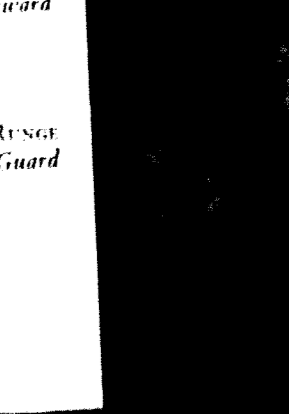

AL RUNGE
Junior Guard

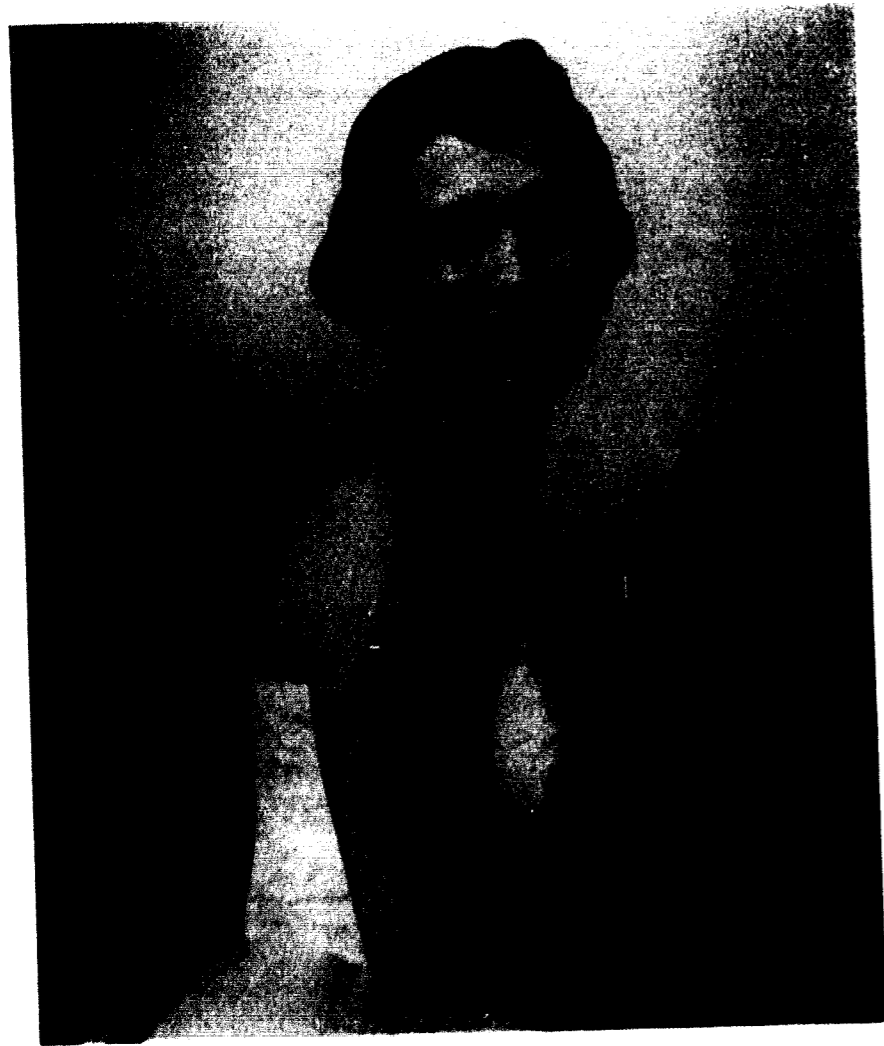

MISS DIANNE MAPLE
Basketball Queen

110

Sportsmanship



MISS DIXIE RENNER
Basketball Princess

MISS PAT CADWALLADER
Basketball Princess

Sportsmanship



111



Left to right, row 1: Coach Morrison, Bob Warren, Harry Geiss, Bill Jackson, Charles Bobbitt, Jack Armstrong, Cecil Dunham, and Neal Davis. Row 2: Vic Bonuchi, Ted Freed, Blake Christian, Fred Merrell, Wes Hedges, Floyd Reed, David Kuhlman, Dick Blackwood, and Paul Lambert.

The 1955 Baseball Season

The Cardinal baseball team defended its 1954 MCAU title against serious competition from league foes, particularly Culver Stockton and Central.

The Cards played a 14-game schedule which included a trip to Lincoln, Nebraska, May 6-7 for a 2-game series with Nebraska Wesleyan. Other non-conference opponents included Washington University, Kansas City University and Rockhurst.

Coach Gene Morrison began his first season at the helm of the Big Red nine. Morrison, who served as freshman football mentor, was an outstanding athlete at Excelsior Springs High School and later at a rival institution, Missouri Valley College. Assisting Morrison was Fred Potter, a 3-year letterman and shortstop for William Jewell.

Heading the list of nine returning monogram winners was Charles Bobbitt, senior captain and second sacker. Bobbitt, a 4-year letterman in basketball, began his fourth year as a letterman in the diamond sport.

In the outfield four 1954 lettermen back were: Vic Bonuchi, Paul Lambert, Frank Lauzenske and Fred Merrell. An outstanding newcomer to the squad was freshman Wes Hedges, a hard hitting outfielder who could fill the clean up slot in the Card batting order.

Losing two infielders from last year's aggregation, the Redbirds had only Bob Warren, first baseman, returning in addition to Charles Bobbitt. Others who filled the remaining berths were Floyd Reed, Bud Lathrop, Herb Dillard and Tom Cowling.

On the mound William Jewell had back two lettermen, Bill Jackson and Harry Geiss, along with Ted Freed, a provisional letter winner. Freshman Jim Allison also slated some of the mound duty.

Don Kincaid was the only returning catcher who had lettered. He competed with sophomores Larry Voge and Dave Rinker for the backstopping job.



Left to right: Fred Potter, Assistant Coach; Charles Bobbitt, Captain; Gene Morrison, Coach

1955 Baseball Schedule

April 6	Omaha at Liberty	April 29-30	Culver Stockton at Liberty
April 8-9	Washington University at St. Louis	May 2-3	Westminster at Liberty
April 15	Central at Fayette	May 6-7	Nebraska Wesleyan at Lincoln, Neb.
April 16	Kansas City University at Liberty	May 10	Rockhurst at Liberty
April 28	Rockhurst at Kansas City	May 11	Central at Liberty
		May 16-17	Westminster at Fulton
		May 20	Rockhurst at Kansas City

Larry Voge sets himself for a bunt with Don Kincaid behind the plate.





Left to right: Joe Filbeck, Bill Myers, John Crockett, Dick Halford, Bob Mansfield, Chuck Borchelt.

Golf Team

Ten meets were scheduled for the golf team, finishing with the M.C.A.U. meet. Bob Keeney was back as pilot for the third straight season. Returning lettermen from last year's fourth place team are Dick Halford, Bill Kling, and Terry Nelson.

Left to right, front row: Jim Bonuchi, Rex McClarnon, Bob Unverferth, Chuck Aderson, Dean Goodman. Back row: Ray Burns, Vic Bonuchi, Ron Mason, Ken McIntyre.

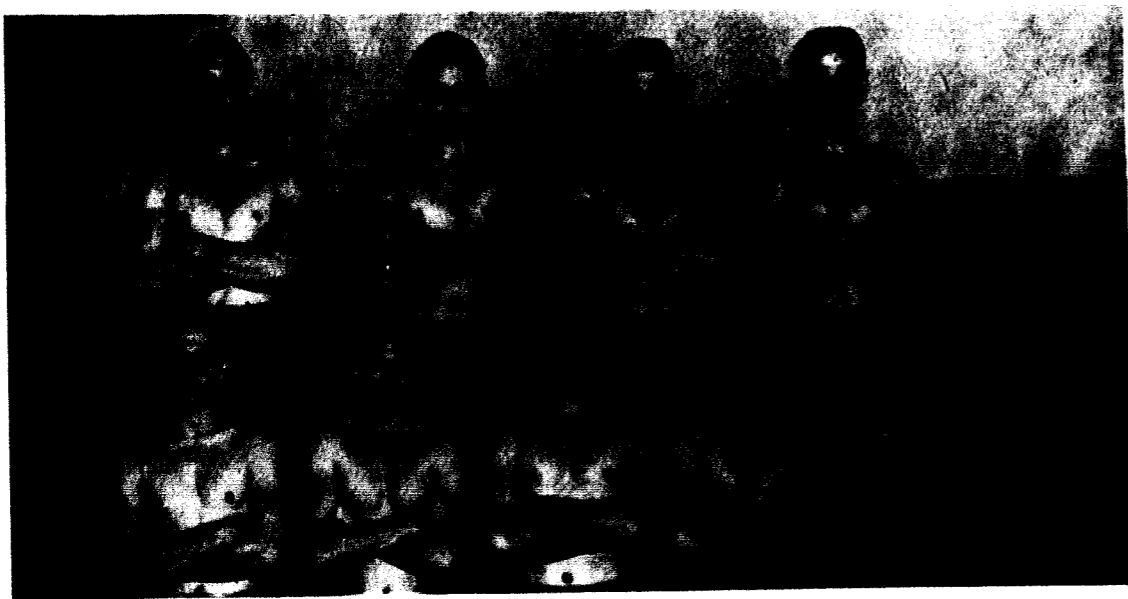

Wrestling Squad

The Cardinal wrestlers, coached this season by a senior, Ron Mason, won four of six matches. Letters were awarded to Jim Bonuchi, 147 pound class, Vic Bonuchi, 167 pound; Ron Mason, 177 pound; and Ken McIntyre, unlimited.

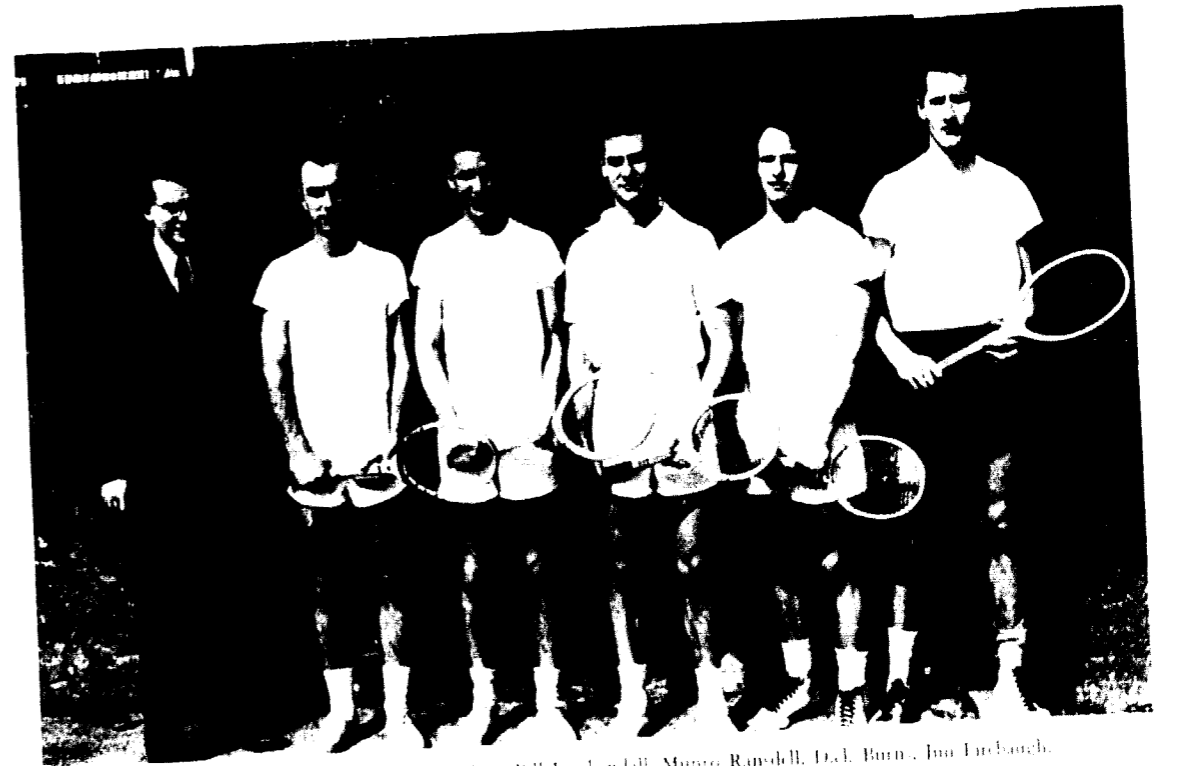

Left to right: Dr. Jack Mason, Bob Clem, Bill Kuykendall, Munro Ransdell, Dick Burn, Jim Furbaugh.

Tennis Team

The William Jewell tennis team, who won its first M.C.A.U. championship since 1934 last year, played a total of ten meets. Returning lettermen were Bob Clem, Bill Kuykendall, and Allen Jenkins. Dr. Mason coached the team again this year.

Track Squad

A squad of thirty seven athletes, including twelve lettermen and three provisional monogram winners, answered Coach Nelson's spring track call. William Jewell scheduled nine meets, including the M.C.A.U. meet at Marshall, May 13-14.

Row 1: left to right: Dan Triplett, Bob Carson, Dick Burn, Dean Goodman, Al Erison, Sam Brackenridge, Jim Bard. Row 2: Wayne Bracken, Dick Gabbert, Jim Martin, Tom Reed, Larry Sullivan, Jim Fallman. Row 3: Bob Williams, Ray Burns, John Grahl, Jack Bates, Bob Rice, Meron Hart, Rex McClarnon, Clarence Cox. Row 4: Dean Goodman, Martin Moody, Tom Phillips.



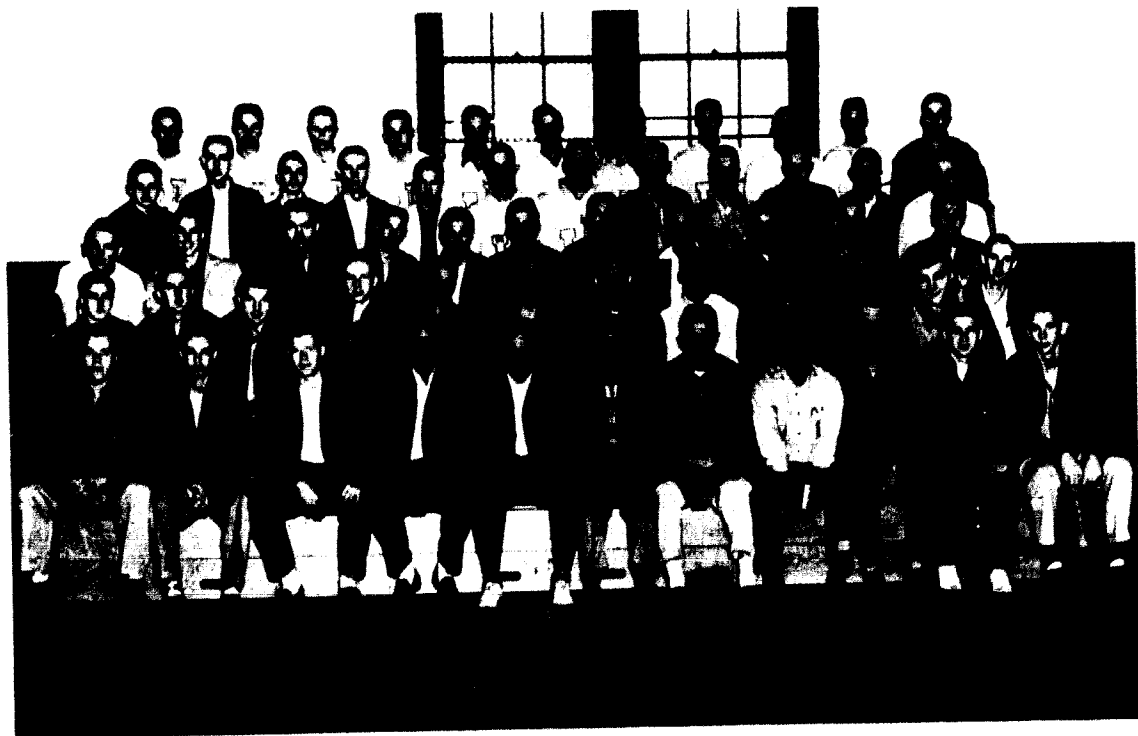

Row 1, left to right: Dick Treat, Charles Bobbit, Tom Reed, Al Ericson, Frank Luzenski, Dean Goodman, Ron Mason, Harold Doubledec, Art Bergman, Bob Younger, Bob Carson. *Row 2:* Marlin Moody, Al Runge, Bob Fisher, Myron Harr, Bob Unverferth, Fred Pryor, Fred Merrell, Don Bowen, Harry Gross, Larry Zahnd, John Crockett, Bill Strawn. *Row 3:* Tom Harmon, John Jackson, Bob Keener, Bill Kling, Jim Bonuchi, Pat Cartwright, Art Chambers, Dick Worley, George Lanham, Dick O'Dell, Bob Chen. *Row 4:* Vic Bonuchi, Art Root, Dick Gabbert, Tom Cox, Paul Lambert, Ed Payne, Sam Brockendridge, Bill McLanahan, Dick Burns, John Buren, Phil Miller, Don Jackson. *Row 5:* Larry Vogt, Ken McIntire, John Phlips, Clarence Cox, Paul Hirsch, Don Kinward, Neil Davis, Bob Warren, Earl Yuille, Bill Kuckendall, Bill Jackson.

"J" Club

Since 1912 more than five hundred Jewell men have had the honor of being accepted and initiated into the "J" Club, which is composed of those athletes who have earned at least one letter by inter-collegiate competition as a member of one of the Big Red Team's varsity squads. They then must be approved by the active members of the club and are then subjected to a short but famously memorable initiation.

The purposes of the "J" Club are: "to promote and foster in William Jewell College an athletic spirit, particularly on the part of the team members, which shall compel a genuine and wholehearted interest, desire, and effort to win athletic contests; to encourage and foster a spirit of harmony and cooperation between all persons engaged in or identified with any college athletic contest or activity; to lend its influence in maintaining the college athletic program on a high plane of competition and sportsmanship; to sponsor or identify itself with such programs or activities which contribute to the promotional welfare of athletics in the college."

Included in club activities this year were the maintenance of the concession stands at the home football and basketball games, selling cokes, pop, corn, coffee, hot dogs, candy bars, and chewing gum, the annual informal held in the fall, and the annual spring picnic. Two awards banquets were held this year instead of one, due to Coach Patterson's leaving at the semester for further study. The football award banquet was held at the end of the fall season, and the basketball award dinner followed in the spring.

A letter sweater is awarded to each first-year letterman; to each two-year letterman, a "J" Club jacket is awarded, and to each senior letterman in good standing in the Club is awarded a blanket. All of these awards, of course, are red and black, William Jewell's colors.

Serving as President in leading the "J" Club members was Bill Jackson. Assisting Bill were Bob Unverferth, Vice-President; Marlin Moody, Secretary; Fred Merrell, Treasurer; Dick Treat, Sergeant-at-arms; and Larry Zahnd, Historian. Faculty sponsors of the Club are Coaches Norris A. Patterson and James Nelson.

Women's Athletic Association

The Women's Athletic Association of William Jewell College, commonly known as the W.A.A., assists in the promotion of a recreational program of sports, and through this program it creates a love of sports and fosters the ideals of good sportsmanship and fellowship. Its purpose is to encourage participation in sports and games with emphasis on the development of sportsmanship and character.

Both team and individual sports are offered at Jewell. Intramural tournaments for teams are held in volleyball, basketball, and softball. Also there are two swimming meets each year. Individual competition is offered in ping-pong, badminton, and tennis.

A point system is used to acknowledge individual achievements. Girls who make varsity teams and earn 500 points are entitled to a W.A.A. pin; for 1000 points the letter "J" is awarded. A blanket, the highest award, is given only to a senior girl for outstanding athletic accomplishment, spirit, service, and scholarship. Trophies are awarded for team

and individual events, the traveling trophy going to the team with the largest number of points for the year.

The activities of these W.A.A. girls included intramural sports and college tournaments for which two varsity teams were chosen to represent Jewell. Winding up their activities in the spring was an annual banquet held in the dining hall. Here the girls received their award certificates.

The increased interest in the Women's Athletic Association program may be traced to the high competitive spirit which was apparent in every sport. The girls did not want to be good in any sport—they wanted to be the best, the true Cardinal spirit.

Donna Fromm led the girls as President this year. Other officers were: Rachel Lowman, Vice President; Carolee Deis, Secretary; Pat Cadwallader, Treasurer; Marlene Knodel, Social Chairman. This year marked Mrs. Margaret Beissenherz's second year as Faculty Advisor for the Association.

Row 1, left to right: Jo Pulver, Christine Earth, Pat Cadwallader, Donna Fromm, Carolee Deis, Rachel Lowman, Marlene Knodel, Rene Miller. *Row 2:* Kay DeYoung, Joyce Newman, Betty Tom, Linderson, Joyce Almon, Susan Lacke, Willetta Varnardall, June Blackburn, Janet Elmore.



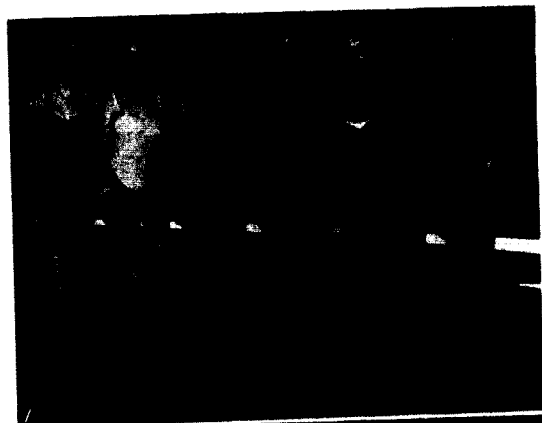

Women's Intramurals

The first semester winning ADP swimming team composed of: left to right, Kay DeYoung, Rosemary Harrell, Dixie Kenner, Barbara Cook, Jane Williams, and Margaret Monroe.



The first place Beta Sig volleyball group composed of: left to right, row 1, Rene Miller, Ann Adams, Juavenne Moore, Kathy Seymour, row 2, Ruth Ann Harr, Janet Elmore, Mary Jo Smith, Iralce Reppeto, Charlene Kurth, June Blackman, Pat Cadwallader.



Mary Griffith, the winner of the individual table tennis tournament for the Independent Society.

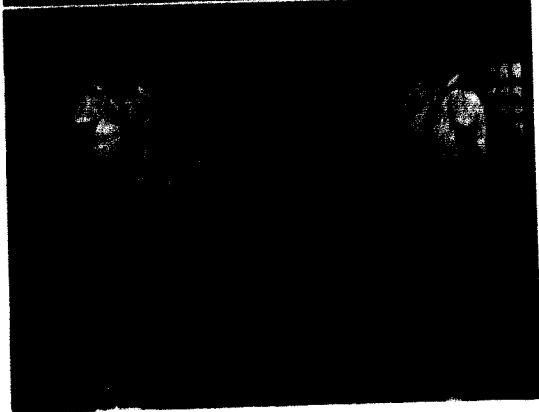

The winning Beta Sig basketball team composed of: left to right, Ruth Ann Harr, Mary Jo Smith, Charlene Kurth, Iralce Reppeto, June Blackman, Pat Cadwallader, Kathy Seymour, and Sylvia Boules.

Men's Intramurals



The managers of the two teams who tied for first place in the "A" league intramural football: left to right, Paul Lambert of Sigma Nu and Bob Clem of Old El.



The Old Elly winning team in "A" league basketball composed of: left to right, row 1, Bob Clem and Myron Harr, row 2, Vic Bonuchi, Bob Kay, Al Ericson, and Bob Warren.



Bill Myers, the winner of the horseshoes tournament for the Independent Society.



Citizenship

"Our life is an apprenticeship to the truth
That around every circle
Another can be drawn."

Ralph Waldo Emerson



Aeons

WILLIAM MILLER



PAUL EPPINGER



MUNRO RANSELL



ROBERT WOODRUFF



LARRY ZAHND

Aeons is the senior men's honor society on the William Jewell campus. The group is self-perpetuating and members are picked each spring from outstanding students of the Junior class. Selection is based on service, leadership and scholarship.

Founded in 1905, the Aeons have held the "Best Interests of William Jewell College" as the organization's purpose. The group is a secret society, and except for the black and white arm bands which are worn at the time new members are tapped and their small crossed keys badge, there are few outward manifestations of their honor. The Aeons strive to bring about a higher level of thought and action on the campus through the exemplary conduct of the individual members. Efforts to attract attention have been avoided and the members have worked quietly and efficiently to better campus spirit.

Present faculty members who are Aeons include Dr. Binns, Dean Edson, Dr. Moon, Prof. Harvey, and Prof. Manning. Paul Eppinger, Bill Miller, Munro Ransdell, Bob Woodruff, and Larry Zahnd were the 1954-55 members.

Panaegis

SHIRLEY BERGMAN



JEAN HEDDER



EILEEN KENNEDY

Each spring those women of the Junior class considered outstanding in the qualities of character, leadership, scholarship, and service are tapped for membership into Panaegis, the highest honor which can come to a William Jewell woman. Members of Panaegis are identified by a tiny gold key, on which is inscribed the image of the goddess of wisdom, Athena, and the word, "Panaegis."

The women of Panaegis participate in activities of service to their fellow students. The activities are done without recognition, thus showing the qualities which Panaegis members are expected to exemplify throughout life as they have formerly done on the campus.

One of the outstanding events is the breakfast held by Panaegis and Aeons on the morning of Baccalaureate Sunday. An alumnus of the college is the speaker, and many former members of Aeons and Panaegis return for this occasion.

The advisors are Miss Catherine Bates, Mrs. Ruth McDaniel, Miss Virginia D. Rice, and Professor P. Caspar Harvey.

CAROLYN WHITE



LISA WYSS

MARTHA YANGLY





CAROLYN WHITE

SHIRRELL WILL



ARVILLA NEEF
DIANE ADAMS

Who's Who

"Who's Who in American Colleges and Universities" is a published form of national recognition to students from more than 700 colleges and universities. These students are selected by the members of the faculty in their respective schools and they are accepted into the national organization after submitting a summary of information concerning themselves as requested by the larger organization of Who's Who in American Colleges and Universities. The achievements are published in an annual volume which is recognized throughout the United States.

The appearance of a student's name in this volume is of lasting significance to the school and to the person chosen, and the honor is based on the student's qualities expressed in character, scholarship, leadership in extra-curricular activities, and potentiality for future usefulness to business and society.



LILA WYSS
MARILYN YANLEY

ARTHUR BERGMAN
PAUL EPPINGER



LARRY ZAHND
ROBERT WOODRUFF



CHARLES DON GIEKER

WILLIAM MILLER

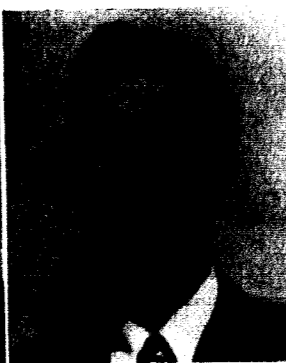
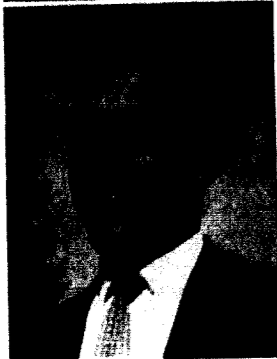

First Lady of the Campus

The finest type of womanhood is typified in the senior woman chosen as First Lady of the William Jewell Campus. Miss Arvilla Neef of Independence, Missouri, was the choice of the student body as the woman who will most successfully dedicate her character, scholarship, leadership, and personality in future usefulness to society.

Gen. Alexander Doniphan

The most distinguished American connected with William Jewell College was General Alexander Doniphan. This famed hero of American history led his men in the longest march of the Mexican War of 1846. Mr. William V. Miller was selected as the senior man possessing those qualities of leadership which characterized Alexander Doniphan.



Left to right, row 1: Robert C. Norman, Jack Hamm, Mrs. David K. Alexander, Bob Denny, Dr. Duke McCall, J. J. Burt, Ron Hoshizaki. Row 2: Dr. S. H. Frazier, Douglas Gow, Dr. G. Kearnie Keagan, H. Y. Mullikin, the Reverend Conrad Willard.

Religious Focus Week

The highlight in the school year was the annual Religious Focus Week held February 21 through 25. An outstanding team of 12 members directed the students in Chapel programs, classroom visitation, and informal discussion groups each evening in the dormitories and fraternity and sorority houses.

Serving as captain of the team was Robert Denny of Louisville, Kentucky. His organization and insight made possible for the students the opportunity to become acquainted with top Christian leaders in various vocational fields. Mr. Denny is associate in the Department of Student Work of the Southern Baptist Sunday School Board and has had many years of experience with young people.

The only woman member of the team was Mrs. David Alexander from Nashville, Tennessee. As a Christian housewife, her influence was especially felt among the coeds. Dr. S. H. Frazier, a psychiatrist at the Mayo Clinic in Rochester, Minnesota, contributed a wholesome outlook in the field of medicine. He and Mrs. Alexander led the most

popular discussion of the week on "Love, Courtship and Marriage."

Mr. J. J. Burt of New Zealand and Mr. Reiji Hoshizaki of Japan widened the interest of students in the field of mission work as they conducted seminars on the mission program in their own countries.

Dr. Kearnie Keagan, from Nashville, Tennessee, opened the week's Chapel series with "In Tune With Christ." Dr. Keagan is Secretary of the Department of Student Work for the Baptist Sunday School Board in Nashville.

A prominent lawyer from Augusta, Georgia, Mr. Robert C. Norman, was the featured speaker at the opening evening service. Selected "Young Man of the Year" in 1950 by the Junior Chamber of Commerce in Augusta, Mr. Norman became quite a popular figure on the campus during this week.

Also on the team was Dr. Duke McCall, President of the Southern Baptist Seminary in Louisville, Kentucky. Dr. McCall is particularly well-versed in the fields of history and the Old Testament, and his work during the week was centered around the ministerial students and their problems.

The man representing the science field this year was H. Y. Mullikin, a Georgetown College professor. He gave a unique approach to science through the Christian viewpoint in his seminars and classroom discussions.

Douglas Gow, president of the Procol Manufacturing Company, Limited, in Canada, stimulated the thinking of students as he told of business practices and their relationship to the practices of Christianity.

Jack Hamm, another valuable member of the Focus Week team, appealed to the students through the medium of art as he illustrated vital scripture messages.

The Reverend Conrad Willard of Calvary Baptist Church in Kansas City lead in discussions, seminars, and programs and specialized with the students who have dedicated their lives to Christian work.

The co-chairmen of the student committees were: Hospitality, Marlene Knodel and Paul Eppinger; Seminar, Mary Ann Nance and Munro Ransdell; Program, Mary McCoy and Art Bergman; Evaluation, Diane Betts Adams and Larry Zahnd; Informal Discussion, Martha Yancey and Hubert Neth; Arrangements, Iralce Reppeto and Bill Sanderson; Books and Literature, Marlin Moody; Music, Rosemary Harrell and Ed Nolte; Publicity, Arvilla Neet and Cliff Hopkins; and Spiritual Preparation, Sally Boucher and Ron Tip-ton.

Jack Hamm, world famous cartoonist, illustrates a religious truth.



Co-chairmen of Religious Focus Week, Mary Ann Nance and Paul Eppinger, planned and organized the week's activities.



Robert Norman, a prominent lawyer, opens the first evening service.



Row 1, left to right: Jane Williams, Ylene Bridges, Beverly Brockman, Dixie Sanders, Miss Virginia D. Rice, Dick Byrne, Sandra Amos, Sylvia Bowler, Rosemary Harrell. Row 2: Maurice Montgomery, Mary Ann Nance, Jody Olson, Carol Carver, Ann Laubon, Jerry Newman, Carol Daneton, Norma Langer, Tom Hendon. Row 3: George Hoff, Jack Cahill, Dick Willoughby, Ed Gault, Dave Howard, Jerry Abbott, Keith Winterowd, Gene Gross, Don Harris, Dave McCracken.

William Jewell Players

*"Circles are pray'd not that abound
In largeness, but th' exactly round;
So life we praise, that doth excel
Not in much time, but acting well."*

EDMUND WALLER.

The William Jewell Players began its season by presenting the well-known play, "Little Women," under the direction of Miss Virginia D. Rice. The cast ushered in some new freshmen — Judy Rogers, Dave Howard, and Ken Blount. Other important members of the cast were Karyl Unruh, Mary Ann Nance, George De Haven, Hubert Neth, Carol Carver, Jody Olson, Richard Byrne, and Rosemary Harrell.

A mixture of fairy tale and fact, romance and realism, tragedy and comedy, Christianity and paganism, harsh and crabbed, simple and idyllic, was the Shakespearean play, "The Winter's Tale," the spring production of the William Jewell players under the direction of Austin Edwards. Stewart Carson, having played the roles of Antony and Hamlet in former years, this year reigned as the

king of the play, Leontes. Mrs. Shirlee Wille reigned with him as his queen, George De Haven, John Switzer, Karyl Unruh, Bill Jackson, Dixie Sanders, Richard Willoughby, Hubert Neth, Cliff Hopkins, and John Crockett starred again this year in the spring play. Bill Meyers and Rene Miller served as stage and set managers, among the seventy-five people who assisted with the production.

Besides the fall and spring productions, a series of one-act plays was given by the Players in high schools and community programs. This year "Minor Miracle" was given in a Chapel program, starring Richard Byrne, Don Harris, Dick Dayringer, and Gene Gross. It was the story of four men on a life raft for sixteen days.

In recognition of Miss Rice's invaluable twenty-five years as Dramatics Instructor, the Players held a banquet in the spring, following the initiation of the new members.

The Players' officers were: President, Richard Byrne; Vice-President, Sandra Amos; Secretary and Treasurer, Dixie Sanders; Publicity, Jane Williams.



A scene from the fall play, "Little Women." Seated: Karyl Unruh as Beth and Judy Rogers as Mrs. March. Standing: Jody Olson as Hanna, Mary Ann Nance as Meg, Carol Carver as Amy, and Rosemary Harrell as Jo.

The five leads of Shakespeare: "The Winter's Tale" shown during a rehearsal. Left to right: Bill Jackson as Camillo, Karyl Unruh as Perdita, Dick Willoughby as Florio, Shirlee Wille as Hermione, and Stewart Carson as Leontes.





Row 1: Mary Erith, Phyllis Payne, Mary Rose Chaves, Dolores Douglas, Shirley Bergman, Jess Newman, Carol Carter, Freddie Fitzgerald, Wilma Kirkpatrick, Sharon Moore, Karl Ehrlich, Pat Rater, Ruth Ann Smotherman, Joan Vogt, Dorothy Medler, Nina Lacy Cox, Marilyn Burtner. *Row 2:* Diane Adams, Ruth Ann Hart, Adelle Hinchey, Naomi Graves, Sue Ecker, Grace Davison, Rosemary Harrell, Georgia Pierce, Trudy Murch, June Blackman, Katherine Leveck, Martha Shawhan, June McKean, Doreen Stroeter, Nancy Dullon, Verlinda Hindspeth, Carolyn White. *Row 3:* Lila Wyss, Francine Coffey, Carolee Dyer, Janet Kinslow, Karen Reardon, Carol Miller, Mary Thompson, Barbara Roberts, Jackie Williamson, Janet Elmore, Shirley Montgomerie, Ina Lacy Strang, Sharon Berendes, Dale Plumb, Gary Sabin. *Row 4:* Charles Renno, Charles Phillips, Ed Barth, Jack Gabriel, Irving Dunbar, Bill Holly, Eric Taylor, Charles Davison, Don Werts, Owen Lind, Jim Nail.

The William Jewell College Choir

The William Jewell College choir is composed of students who are interested in music and who are enrolled in the men's and women's Glee Clubs. Not all of the members of the choir are music majors, nor do all of them take voice lessons, but they do enjoy singing and are willing to put in many extra hours of practice in order to present music productions equal to those that have been presented in the past. The activities of the choir include singing for Achievement Day in the fall, presenting music during the Christmas season, and performing in the annual spring production.

During the past 27 years, Dr. David Grosch, Head of the Music Department and Professor of Music, has produced many fine operas and oratorios. He is assisted by Mrs. David Grosch, Associate Professor of Voice, and Mrs. J. E. Lovan, Associate Professor of Piano. The Department of

Music is designed to train the student in theory and history of music as well as in the practical application.

The Spring Music Festival was held April 29 and 30, 1955, and this important campus event offered an excellent opportunity to the student of piano and voice. The quality of their training was noticed and heartily received by music critics. Gene Hollmann of New York City, a graduate of the college and former member of the faculty, was the guest artist. On Friday night, April 29, Dr. Grosch presented a short version of Mendelssohn's oratorio "Elijah" with Hollmann singing Elijah. Two scenes from Gounod's opera "Faust" composed the second part of Friday night's program.

Soloists for the evening were Ed Nolte, Shirley Bergman, Janet Kinslow, Rosemary Harrell, and Lila Wyss. On Saturday, April 30, Act II of Bizet's "Carmen" was presented with Hollmann singing

the part of the Toreador. The other soloists were Shirley Bergman, Rosemary Harrell, Ed Nolte, Judy Rogers, Charles Davison, Ronald Richmond, and Charles Phillips. After the intermission, an hour of Victor Herbert and Sigmund Romberg music was presented with Hollmann as baritone soloist and master of ceremonies. He was assisted by student soloists Shirley Bergman, Rosemary Harrell, Lila Wyss, Janet Kinslow, Judy Rogers, Ed Nolte, and Sharon Moore.

The annual Spring Music Festival was a time of enjoyment for the participants as well as for the audience. The hours of rehearsal and hard work on the part of the director in preparing the music for the performance compose the finished product of musical enjoyment for all.



Mrs. Lovan accompanies Rosemary Harrell, Ed Nolte, Shirley Bergman, and Judy Rogers in an opera rehearsal.

Art Club

The Art Club is an organization in which students can pool their interest in art and enjoy fellowship with others of mutual interest.

Some of the activities of the Art Club are making posters as for the All School Prom, Homecoming, Sadie Hawkins Party, Tatler Revue, Re-

ligious Focus Week and Rhythm Roundup; decorations for the above events; and scenery for others.

This year, among the various trips taken by the club, the group visited the Nelson Art Gallery in Kansas City and the Kansas City Museum.

Mr. Rodney Cotran, of Kansas City, served as sponsor along with his regular duties as Instructor of Art.

Left to right, seated: Mary Thompson, Irley Reppato, June Hines. *Row 2:* Glen Egan, Jim Trimble, Bob Davis, Diane Maple, Bertie McDaniel, Mr. Rodney Cotran. *Row 3:* Harry Leible, Ernie Howard, Paul Harsh, Bob Fisher, Galden De, Gene Greer.





Left to right, row 1: Brackeen, Blaylock, Miller, Graves, Daisy Haney, Dortha Haney, Lackey, Blackman, Harr. Row 2: Levick, Boley, Hollis, Lewis, Roger, Frith, Campbell, Zahnd, DeShon, Newton, Burlington. Row 3: Carter, Moore, Meets, Lowcock, Carter, Winterowd, Nail, Reeves, Honefield, Horchi, Willhoit, Williams, Baum, Sullivan, Vogel, Dunham. Standing: Dev, Sahn, Professor Lakin.

The William Jewell College Band

During the five years that the William Jewell band has been in existence, it has become an active part of the entire school and its functions. It also presents an excellent opportunity for music-minded students to further develop their abilities.

The band, under the direction of Mr. Edward Lakin, was seen appearing during every season of the school year. It was present at every home football game and supplied rousing music at different intervals of the game. At the half, the band

The first William Jewell Band Clinic attracted 250 musicians from six high schools in this area and was climaxed by a public concert held in Brown Gymnasium.



delighted its audiences with unusual entertainment. During Homecoming weekend, the band played a major role in making the festivities successful. It furnished music for the parade, the game, and the presentation of the queen.

Several times during the year, the band joined the Squawkers to present interesting and stirring chapel programs to promote school spirit.

During the basketball season, when the use of the entire band would have been impractical, a small group known as the Pep Band furnished the music.

At the end of basketball season, the band settled down to more artistic music. It then began preparing concert programs and overtures to be given in the spring. The most outstanding of these was the formal concert presented at the college in April. The band also gave several programs at various high schools as a contribution to the public relations activities of the college. These appearances broaden the experience of the band members, further the reputation and goodwill of the college, and demonstrate to high school musicians the

opportunities for developing their talents by attending William Jewell.

The members of the band with their instruments are: Piccolo — Susan Lackey; Flutes — Ann Adams, June Blackman, and Ruth Ann Harr; Oboe — Rosemary Harrell and Franklin Dee Lewis; Clarinets — Charles Blaylock, Norman Boley, Wayne Brackeen, Lucille Carter, Gerald Cheek, Irving Dunbar, William Hollis, Kathryn Levick, Charles Moore, Lynne Ray, and Mary Jo Smith; Alto Clarinet — Mary Burlington; Bassoon — Kathleen Nolte; Cornets — Robert Baum, George Campbell, David DeShon, Cecil Dunham, Joe Filbeck, Richard O'Dell, Larry Sullivan, James Vogel, Robert Williams, Don Willhoit, and Larry Zahnd; French horns — Tom Graves, Daisy Haney, Dortha Haney, and Carol Miller; Trombones — Jerry Abbott, Leland Carter, Larry Lowcock, Bill Myers, Jim Nail, and Keith Winterowd; Alto Saxophone — Charlene Newton; Tenor Saxophone — Ward Stuckey; Baritone — Richard Byrne, Mary Frith, and Judy Rogers; Basses — Donald Hoeck, Robert Honeyfield, and Paul Reeves; Percussion — Sharon Berendes, Carolee Deis, and Gary Sahn.

The Marching Band rehearses on the football field to perfect its formation of the "Rocking Horse" to be presented at the Homecoming game.





Left to right, seated: Beshears, Shelton, Rev. Boyd, Dr. Duke McCall, Dr. Hester, Dr. Mason, Barnes. Row 2: Steele, Mays, Holly, Alderman, Snowden, Davison, Renno, Stewart, Pattison, Taylor. Row 3: Barfoot, Elias, Peters, Boley, Baker, Homestead, Blacklock, Wilson. Row 4: Spencer, Gibson, Nelson, Clemons, Stencil, Layman, Warner, Arther.

The H. I. Hester Ministerial Association

On April 30, 1953, the male ministerial students of William Jewell College reorganized in accordance with provisions of a formal constitution and adopted the name of the H. I. Hester Ministerial Association in recognition of Dr. Hester and his twenty-eight years of personal interest, leadership, and invaluable counsel to students preparing for Christian service. Though not always identified by its present name, the Association is the oldest organization on the Hill, having been in existence since the beginning of Jewell's history.

At the present, the organization conducts its activities with the assistance and guidance of Dr. M. Lewis Mason, Associate Professor of Religion. Dr. Mason directs the Wednesday afternoon meetings at 3:00 p.m. in Jewell Hall. The purpose of these meetings is to help the pastors and prospective pastors in the different problems that they face and will face. The program committee selects speakers from the seminaries and nearby churches to relate their experiences on topics of vital interest to the present and future ministries of the H. I. Hester

Ministerial Association. Such programs include pastoral counseling, visitation, funerals, weddings, social relationships, and pastoral libraries.

Included in the activities of the association are the practical training sessions held on Friday at 9:40. Professors Thomas A. Bland and Murray Hunt conduct the sermon-building clinic in Jewell Hall. Here sermons are prepared and delivered by students.

Approximately fifty ministerial students serve as pastors in churches within driving distance of Liberty. Frequently, other members of this organization supply the pulpits of nearby churches. Still others assist in mission work at the County Jail and in conducting Sunday School in needy areas. Under the direction of Miss Betsy Ann Morgan, weekend visits to nearby churches are made by four or five students who conduct revivals and assist in the regular program of the churches which they visit.

The Ministerial Association recognized importance of music in Christian service by organizing

a quartet which sang at several of the regular weekly meetings and made appearances in special meetings of churches and district associations. The quartet also sang at one of the evening sessions of the Missouri Baptist General Association during its annual meeting held in Kansas City last November. The following students comprise the quartet: Charles Renno, first tenor; Charles Davison, second tenor; William Hollis, baritone; and Eric Taylor, bass.

During the year many outstanding men spoke to the H. I. Hester Ministerial Association. Some of these speakers are: Dr. Duke McCall, President of the Southern Baptist Theological Seminary, Louisville, Kentucky; Mr. J. Burton Mark, Director of Personnel, Northern Baptist Theological Seminary, Chicago, Illinois; Dr. R. Lofton Hudson, Wornall Road Baptist Church, Kansas City; Dr. John W. Dowdy, President of Southwest Baptist College, Bolivar; Dr. Clayborn Landers, Michigan Avenue Baptist Church, Kansas City; Reverend Powell

Keeney, Savannah Avenue Baptist Church, St. Joseph; Judge Keller Bell, Liberty; Reverend Frank Chase, Claycomo Baptist Church, Claycomo; and Reverend David Boyd, Mosby Baptist Church, Mosby.

Officers for the first semester were as follows: President, Glen Peters; Program Vice-President, Ray Shelton; Membership Vice-President, Gary Summers; Secretary, Charles Davison; Chorister, Ron Richmond; Pianist, Bill Hollis; Student Senate Representative, Bob Snowden; Student Activities Representative, George Frame; B.S.U. Representative, Warner Wilson; Missions Chairman, Bill Beshears.

Officers for the second semester are as follows: President, Ray Shelton; Program Vice-President, Bill Hollis; Membership Vice-President, Ed Gibson; Secretary, Gene Alderman; Chorister, Eric Taylor; Pianist, Norman Boley; Student Senate Representative, Bob Snowden; Student Activities Representative, George Frame; B.S.U. Representative, Ron Richmond; Missions Chairman, Bill Beshears.

Dr. Mason, Professor Bland, and Dr. Hester in front of a portion of the reference library which is available to ministerial students.





Left to right, seated: Carolyn White, Bebe Miller, Rene Miller. Standing: Jody Olson, Carol Carver, Cheri Clark, Kitty Conant.

Sigma Tau Delta

*"Direct your eye right inward, and you'll find
A thousand regions in your mind
Yet undiscovered."* THOMAS.

For students specializing in the English language and literature or those who are interested in promoting the mastery of written expression, Mu Beta chapter of Sigma Tau Delta has attempted to stimulate its members to express their life in terms of Truth, Beauty, and Sincerity, which is also the motto of the fraternity. The Rectangle is the national

Mr. AUSTIN C. EDWARDS



magazine to which students of Sigma Tau Delta can make contributions and which is received by all members. Entrance into Sigma Tau Delta is open to all students except freshmen with the requirements being a submitted original manuscript,

either prose or poetry, that demonstrates both creativeness and an interest in written expression. The active members must be English majors while associate members are those who have shown skill in their writing. Mr. Austin Edwards, the chapter's faculty sponsor, has contributed much to the organization's progress and growth.

The initiation service for new members in the fraternity this year was held at a festive Christmas party. The new initiates were: Kay Ritterbusch, Carol Carver, Bill Miller, Judy Taylor, Shirlee Wille, Kitty Conant, Susie Lackey, Joyce Parr, John Switzer, Cheryln Clark, Mary Ann Nance, Jody Olson, and Marilyn Schwarz. This was also the occasion for the installation of new officers. Margaret "Bebe" Miller was installed as the President and was assisted this year by the Vice-President Duane Forderhase, Secretary Carolyn White, Treasurer Rene Miller, and Historian Kay Ritterbusch. In January, Sigma Tau Delta celebrated Twelfth Night with a party and in April had a joint meeting with the Psychology Club to present the play "Suppressed Desires."

Psychology Club

High in scholarship

Active in campus events

Leader in student movements

Representative in membership

United by a dynamic interest in mankind

These qualities preface the review of an eventful year for the Psychology Club.

An efficient leadership was provided by the following officers who were elected at the annual picnic supper: President, Neita Frohmuth; Vice President, Jerry Abbott; Secretary, Joyce Parr; Treasurer, Terry Nelson; Program Chairman, Italee Reppeto; Publicity Chairman, Adelle Hinshaw.

Membership is limited to students enrolled in psychology courses, but among the members are many whose major field is not psychology. However, all of these have a rich interest in the subject as it relates to other areas of living. The Psychology

Club ranks fourth among organizations on the Hill in scholarship.

Striving to acquaint students with the fascinating expanses in the area of psychology, the club has presented many varied programs. A psychological reading and the play "Suppressed Desires" cut vividly across the fields of literature, dramatics and psychology. A dinner meeting provided the setting for a panel discussion by experts on vocational opportunities in psychology and its related fields.

"Psychorama," a comprehensive survey of available psychological films, attracted many students and townspeople. Psychology students even found themselves politically oriented as they expressed their feeling on mental health appropriations before the Missouri legislature.

As the Psychology Club reviews a good year and anticipates a better one, the guidance of Dr. Harvey Thomas, its sponsor, is appreciated, and recognized as meaning much to the group's successful activities and functioning.

Left to right, seated: Rene Miller, Ruth Ann Hart, Professor Winton Manning, Italee Reppeto, Jerry Abbott, Neita Frohmuth, Terry Nelson, Joyce Parr, Dr. Harvey Thomas, Janet Kinslow, Italee, Adelle Hinshaw, Lila West, Judy Taylor, Susie Lackey, Len Jacobson, Duane Forderhase, Shirlee Wille, Cheryln Clark, Mary Ann Nance, Jody Olson, Cliff Zabad, Mary McGee.

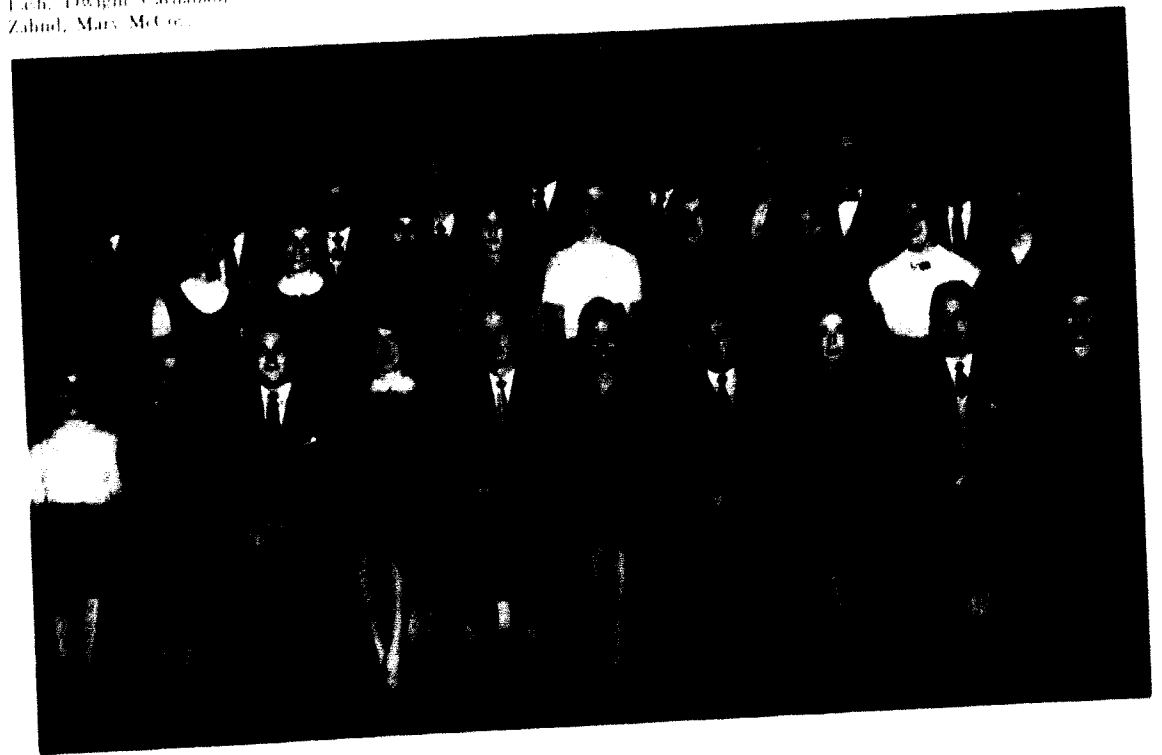

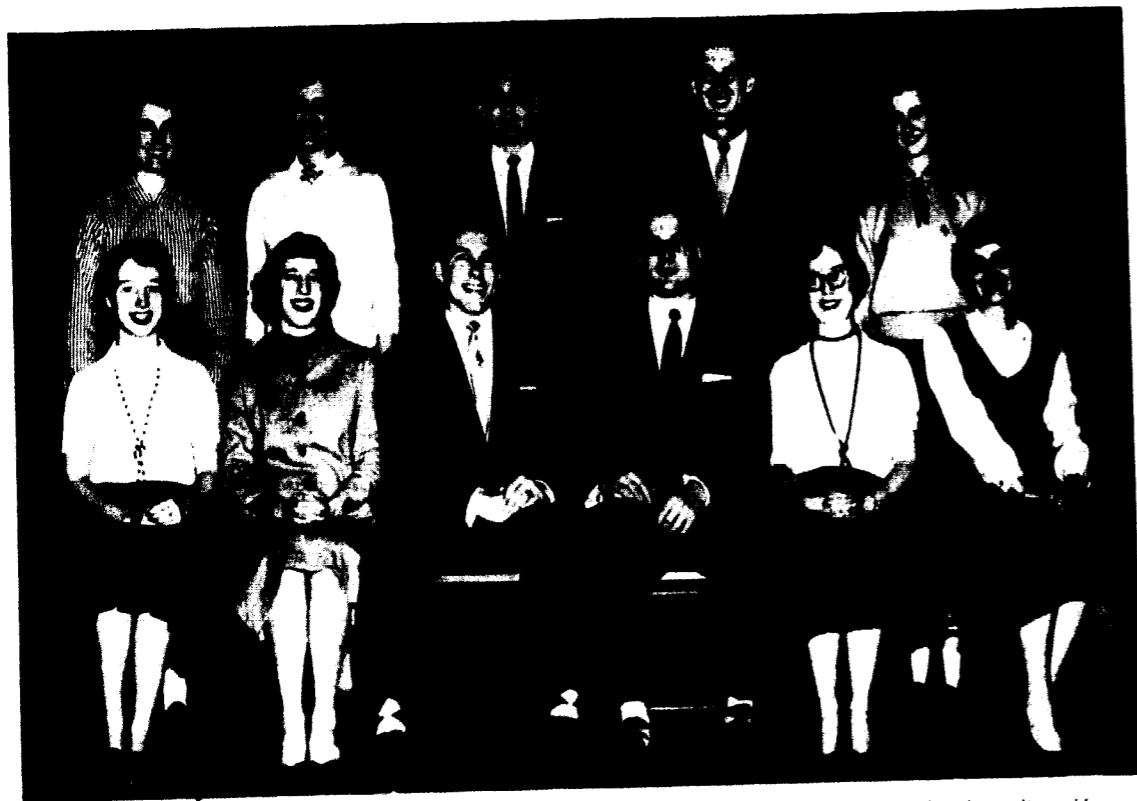

Executive Council of B.S.U. Left to right, seated: Diane Adams, Joy Bergman, Paul Eppinger, Bill Jackson, Betsy Morgan, Lila Wyss. Standing: Mary Ann Nance, Carolyn White, Fred Pison, Ron Richmond, Lois Jacobson.

William Jewell Baptist Student Union

The Baptist Student Union in its very broadest meaning is the voluntary religious activities of all students on campus. It is the connecting link between the college and the local church and seeks to popularize and keep vital in the life of a student the various organizations within the church.

Before school began the Executive Council was hard at work on plans for the entire year's activities at the Pre-school Retreat at Camp New Hope.

The B.S.U. sponsors many activities on the Jewell campus. Each week day morning in the chapel, Morning Watch provides a period of prayer

Left to right: Students preparing to show slides of South American missions; three overseas students helping prepare International Dinner; One of many student teams preparing to leave for weekend at nearby church; Gary Henning entering Clay County jail when he visits and teaches each Sunday.

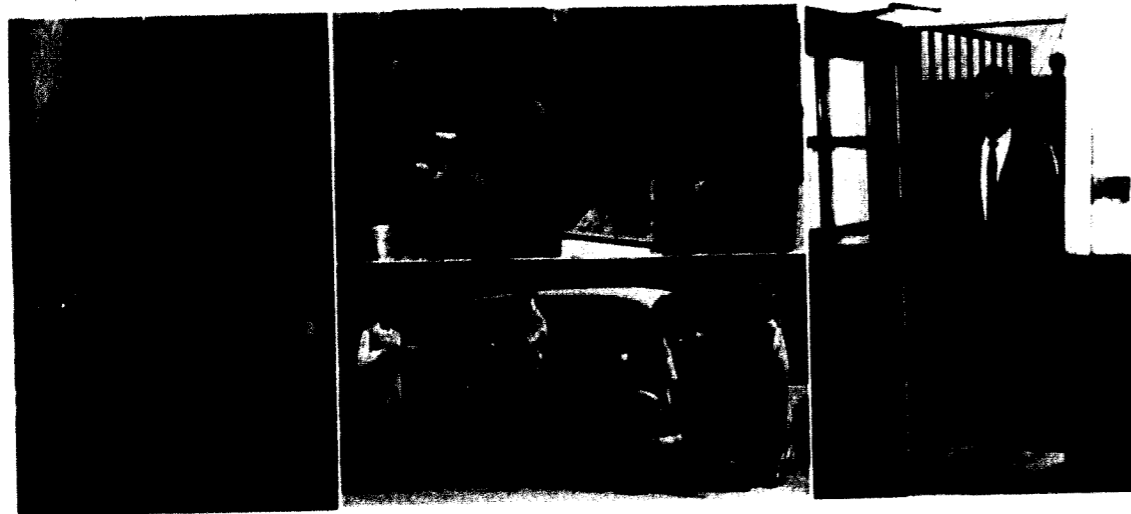

and meditation for many students. Noonday Devotions are held on Monday, Wednesday, and Friday, and Evening Vespers, a new program this year which has been enthusiastically received, is held on Tuesday and Thursday at 6:40.

At the first of the year new students were properly welcomed at a "Gay Nineties" party. Other social events included dinners at church on Sunday night, Christmas caroling, a hamburger fry to welcome the second semester new students, and a banquet in the spring.

The mission projects are a very interesting and well supported part of the B.S.U. activities. These include Hilltop Home for Girls, McCune Home for Boys, Brady Home, and Oddfellows Home.

Many Jewellites journeyed to Cape Girardeau in November for the state convention of B.S.U., and again in the spring they headed for the annual weekend retreat for Missouri students at the Lake of the Ozarks. One of Jewell's students, Ron Richmond, who was among the mission appointees, is being sent to Jamaica this summer by the state B.S.U.

At the helm of the Executive Council this year was Paul Eppinger. Other officers

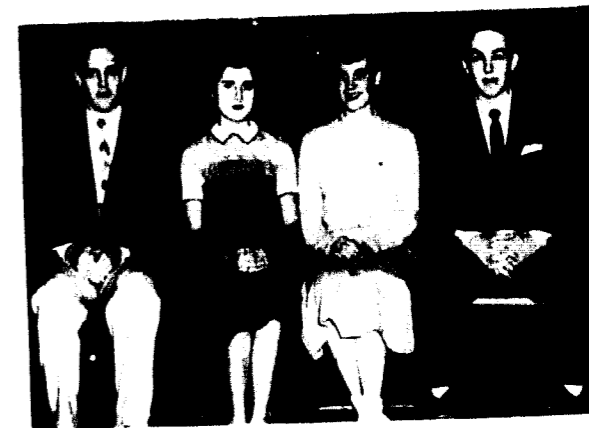

Mission Chairmen, left to right: Dick Worley, Ide Lutes, Sally Boucher, and Dick Grant.

included Devotional Vice-President, Joyce Parr; Social Vice-president, Bill Jackson; Secretary, Lois Jacobson; Treasurer, Norman Boley; Publicity, Iracee Reppeto; Reporters, Jean Hudder and Jane Williams; Music Chairmen, Diane Adams and Ron Richmond; Sunday School Representative, Joy Bergman; Training Union Representative, Bill Myers; E.O.P. Representative, Carolyn White; and Y.W.A. Representative, Lila Wyss. The B.S.U. functions not as a multiplier but as a unifier of religious organizations.

Freshmen Council of B.S.U. Left to right, seated: Jack Armstrong, Mary Bos Chaney, Ed Barth, Cecil Lee Dunham, Ina Lase Strange, Jack Gabriel, Judy Rogers. Standing: Elaine Dwyer, Joe Bandy, Eugene Alderman, Jack Root, David Morton, Francine Coffey, Mary Luth.

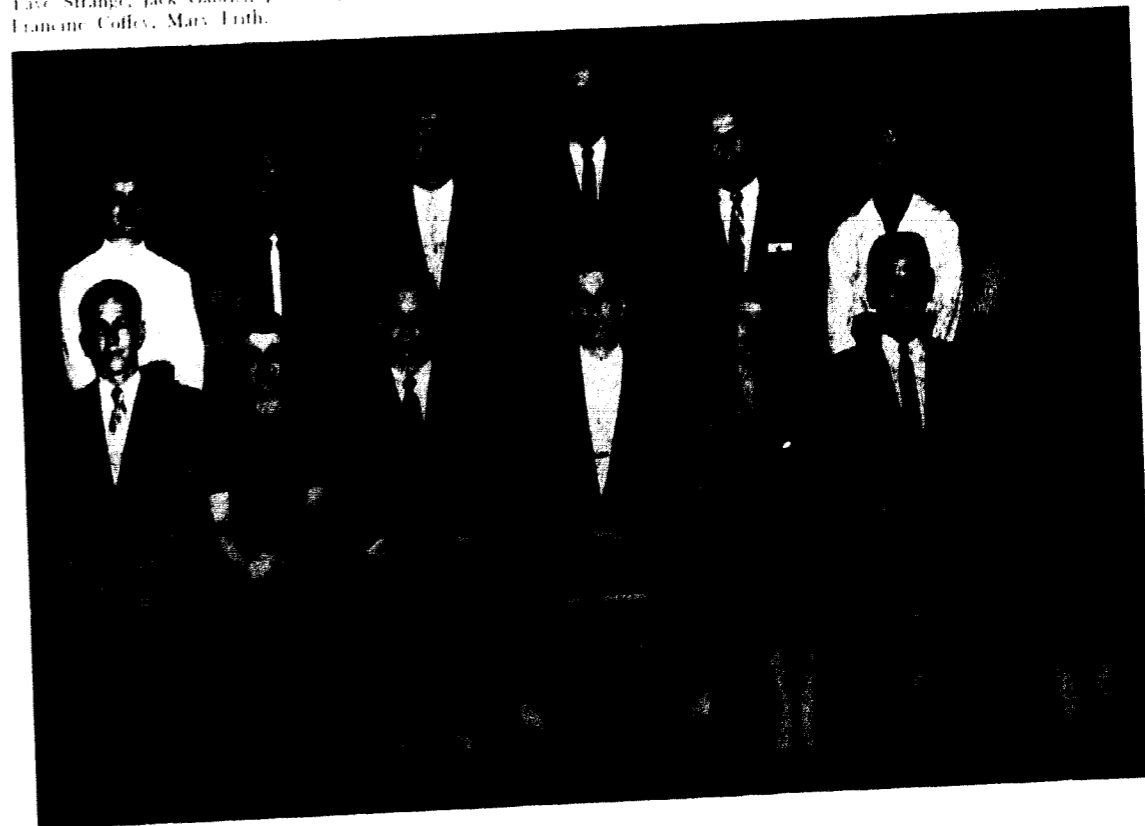



Young Women's Auxiliary

This year the Young Women's Auxiliary has sponsored many religious programs and activities. The year's program opened in the traditional manner with a tea at the home of Dr. and Mrs. Binns.

Some of the activities sponsored this year by Y.W.A. included weekly visits to Playcrest, a Thanksgiving Vesper, and an International Week end with foreign students from other colleges. One of the highlights of the year came in February when Jewell's Y.W.A. was host to 150 students at the Regional Y.W.A. House party.

The group was guided by its counselors, Mrs. Roy Parker and Mrs. George Woltskill. Serving as officers this year were Lila Wyss, President; Jackie Williamson, Vice President; Mary Bess Chaney, Secretary; Sue Fechner and Diane Adams, Program Chairmen; Ruth Ann Harr, Devotional Chairman; Joy Bergman, Social Chairman; Louise Cata, Reporter; Adelle Hinshaw, Music Chairman; Joy Pulver, Publicity and Literature Chairman; Icle Lutes, Community Chairman; Verlinda Hudspeth and Jean Moorshead, Projects Chairmen.

Left to right, seated: Susan Fechner, Joy Pulver, Ruth Ann Harr, Lila Wyss, Mrs. George Woltskill, Mrs. Roy Parker, Mary Bess Chaney, Jackie Williamson, Diane Adams. *Row 2:* Mary Frith, Mary Griffith, Icle Lutes, Sylvia Bowles, Peggy Tevis, Carolyn White, Kathryn Levick, Margaret McCorkendale, Dortha Haney, Jean Moorshead. *Row 3:* Louise Cata, Adelle Hinshaw, Naomi Graves, Elaine Dwyer, Mary Thompson, Shirley Albrecht, June Blackman, Joy Bergman, Verlinda Hudspeth, Maxine Burris.

Epsilon Omega Pi

The motto of Epsilon Omega Pi is "Into Service Prepared." As the spirit of Epsilon Omega Pi is characterized through the ever-present spirit of Christ, this organization is composed of girls who are preparing for full-time Christian service and have consecrated their lives to Christ and His service. The purpose of the group is to help the members develop every phase of their lives so that each girl might learn more about Christian work.

Special mission work and projects connected with the Missionary Fellowship constituted the main program of Epsilon Omega Pi. Religious education, Vacation Bible school, arts and crafts, church music, and devotional presentations were the emphasis of practical training furnished by this program.

The song for E.O.P. is "When I Survey the Wondrous Cross," and the colors are blue for loyalty and white for purity. The scripture verse is, "If a man purge himself from these, he shall be a vessel unto honor, sanctified, and meet for the Master's use, and prepared unto every good work."

Left to right, seated: Mary Frith, Grace Davison, Katherine Sadler, Shirley Albrecht, Carolyn White, Sara Yocum, Barbara Roberts, Lois Jacobson. *Row 2:* Evelyn Stump, Phyllis Payne, Shirley Neff, Wilma Kirkpatrick, Kathryn Levick, Mary Bess Chaney, Maxine Burris, Daisy Haney, Alice Bishop. *Row 3:* Mary Griffith, Dorothy Mohler, Diane Adams, Joy Bergman, Jackie Williamson, Freddie Fitzgerald, Ellen Kennedy, Judy Whitlock.

Row 1: Mrs. Ray Shelton, Mrs. Earl Keck, Mrs. William Beshears, Mrs. Gerald Phillips, Mrs. William Irwin, Mrs. Don Arther. *Row 2:* Mrs. David Holden, Mrs. Warner Wilson, Mrs. John Constanz, Mrs. Vernon Case, Mrs. Glenn Peters. *Row 3:* Mrs. F. M. Derwacter, Mrs. Neal Robbins, Mrs. Cecil Rhodes, Mrs. Ballard Blount, Mrs. Eugene Lettwich.



Gamma Beta Nu

Gamma Beta Nu members are infrequently seen on the campus, because most of their activity is behind the classroom scene. Organized in 1931, this group composed of the wives of ministerial students at William Jewell College tries to carry out the idea of its motto, "Wives help to win." This organization seeks to develop a high standard of thinking and living in those who have one of the most difficult tasks in the world, that of being a minister's wife.

Their meetings give them contact with others and a social group of their own, in which they find helpful discussions of common problems, relaxation with those of mutual interests, and best of all, friendships to last through the years.

Two events of the year which have become traditional are the Spring Banquet and the outdoor Sunrise Breakfast.

The officers for 1954-55 have been: President, Mrs. Donald Arther; Vice President, Mrs. Ray L. Shelton; Secretary, Mrs. William J. Beshears; Treasurer, Mrs. William Irwin; Historian, Mrs. Gerald R. Phillips.

Alpha Zeta Pi

Alpha Zeta Pi is an honorary fraternity for men who have proved themselves outstanding in Christian character, campus activities, and scholarship. The fraternity was founded in 1924 at William Jewell, and it has upheld its religious purpose through its twenty-one years. It is one of the most cosmopolitan groups of men on the Hill since its membership is composed of fraternity men, Independents, and Ministerial students. The ideals of the fraternity are the furthering of Christian ideals and the promotion of the highest kind of fellowship by rendering a variety of services to the college. The group continues today aiming toward the fulfillment of these principles.

The colors of the fraternity are blue and white. Its symbols are keys for knowledge, clasped hands for friendship, and the star for Christianity.

Officers for this year have been Marlin Moody, President; Fred Merrell, Vice President; Paul Eppinger, Secretary-Treasurer; Dr. Derwacter, Faculty Advisor for the organization.

Left to right, seated: Bill Miller, Paul Eppinger, Marlin Moody, Fred Merrell, Larry Zahnd. *Row 2:* Ron Tipton, Fred Prior, Bill Jackson, Art Bergman, Duane Forderhase.

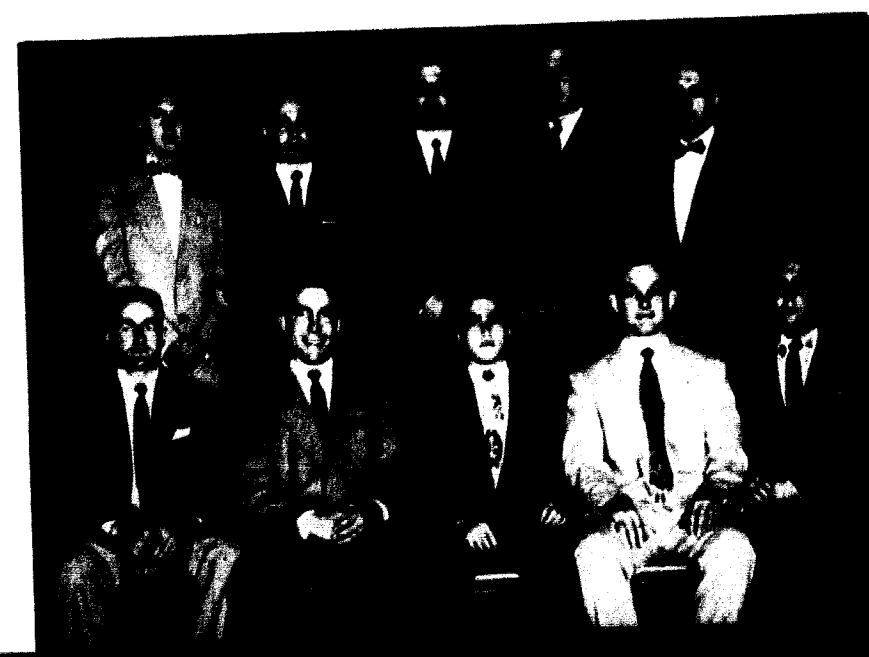

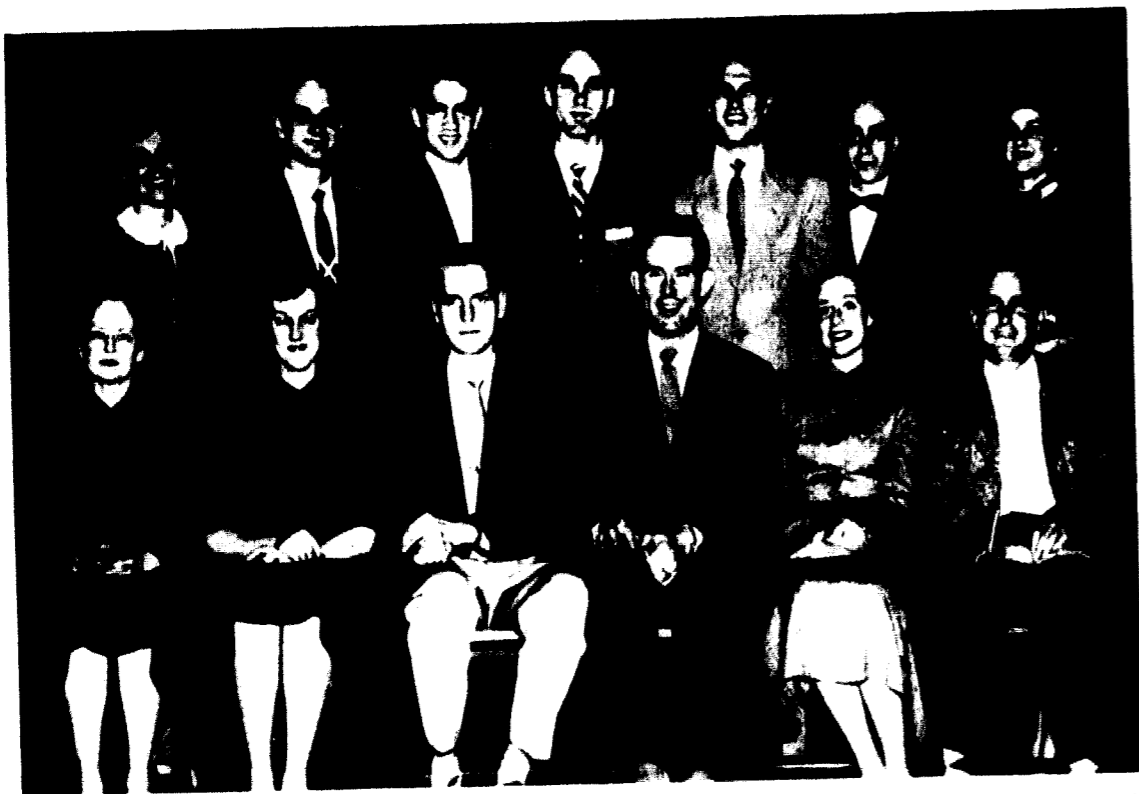

Left to right, seated: Mrs. Zillman, Mary McCoy, Jerry Abbott, Richard Byrne, Joyce Parr, Professor Hunt, Judy Taylor, Jerry Eaton, David Gray, Ed Gaul, Butch Nielson, Maurice Montgomery, Mary Jo Smith.

Pi Kappa Delta

Last spring Pi Kappa Delta members were watching a fellow speaker, Joe McCarthy, orate on TV. Dick Byrne had just been elected President of this national forensic fraternity; Mary McCoy, Vice President; Jerry Abbott, Treasurer; and Joyce Parr, Secretary. Little did they realize that the coming year would find their hostess and coach, Miss Georgia Bowman, studying at Iowa University. Nevertheless, under the combined leadership of Murray Hunt, Mrs. Paul Zillman, Ed Gaul, and Dick Byrne, intramural and intercollegiate forensic activities have continued in full swing.

Opening the season was the Intramural Speech Festival, won by Lambda Chi Alpha, with Beta Sigma Omicron and Sigma Nu taking second and third. Undaunted Jewell debaters probed the pros and cons for six months on the question, "Resolved: that the United States should extend diplomatic recognition to the Communist Government of China." Aloah Burke and Max Von Erdmansdorff were defeated only twice in 17 rounds. At the Arkansas tournament in Fayetteville Ed Gaul and Jerry Abbott rated as the best individual speakers, and Joyce Parr and Mary Jo Smith rated first in the

women's division. Replacing Jewell's annual Blizzard Tournament was a meet at Kansas University in January in which Max placed as a top speaker. At Nebraska University Dick Byrne was awarded superior rating in discussion, he and Jerry won three of four debates; Mary Jo and Joyce were undefeated.

March winds blew in a tourney at Natchitoches, Louisiana. Ed Gaul, Maurice Montgomery, and Jerry Abbott reached quarter finals, and Max and Aloah placed third in the finals. Ed entered the semi finals in extemp and Aloah reached the finals.

Jewell took four firsts in the final state competition at Warrensburg for the highest ranking individual contestants. For the second year, Jewell's woman orator won the state oratorical championship, entitling her to a trip to Northwestern University in Chicago for the Old Line Oratorical Contest. This year's winner was Joyce Parr with an oration on mental health. Judy Taylor, David Gray, and Mary McCoy debated early in the season.

The big event of the year was the motor trip to Redlands, California, for the National Pi Kappa Delta Tournament. Dick, Jerry, Mary Jo, and Joyce vied for debate honors at the tournament during the Easter Holiday.

House President's Council

The House President's Council has as its purpose to promote unity and loyalty among the residents of the various dormitories and houses. It is composed of the presidents of Jones Hall, Melrose Hall and the three sorority houses. These girls are elected at the end of each school year and serve until April the following year.

Among the interesting activities of the council was a dinner given in New Ely Dining Hall followed by a fashion show given by the faculty wives. The faculty wives modeled fashions provided by a women's apparel shop in Liberty.

One important accomplishment of the council was the revision of the Code for Coeds and the House Council Constitution. The Code contains rules and regulations of the dormitories concerning hours, late privileges and telephone privileges. The Council has been encouraging attendance to concerts in Kansas City and school functions by issuing special late privileges to those who wish to attend.

Special attention was given to the discussion of disciplinary problems and their solution and to

the problem of better relationship between the house council and the students when discipline is necessary. At each weekly meeting, the different dormitories give a resume of the problems which they are facing and an appropriate solution is returned to the groups for their approval.

The Council was led toward their goal of encouraging personal responsibility in upholding high standards and making and enforcing house regulations by their President, Mary McCoy, and Secretary, Judy Hall, who represented Alpha Delta Pi and Jones Hall. The other members of the Council were: Jene Fisher, Alpha Gamma Delta; Rene Miller, Beta Sigma Omicron; and, Susie Lackey, Melrose Hall.

The girls on campus are deeply grateful to their representatives on this council who graciously donated their time to the betterment of Administration and student relations. Their sincere and wholehearted efforts for a more active campus life are appreciated. Miss Bates also has willingly given her time and the disposal of her office to the problems which arise, however big or small they may appear to be.

Seated: Mrs. Parr. Left to right, standing: Jene Fisher, Mary McCoy, Susie Lackey, Rene Miller.





Left to right: Shirley Albrecht, Susie Lackey, Sande Carpenter, Mary Burlington, Dixie Sanders, Mary Ann Nance.

Melrose House Council

The Melrose House Council is composed of the officers of the dormitory and the floor presidents. These girls are elected at the end of each school year for the following year and serve the others living in the dorm by encouraging quiet hours and other house regulations. The object of this association is to promote unity and loyalty among the girls living in Melrose; and their goal is to encourage personal responsibility in upholding high standards and to enforce the house regulations.

Under the leadership of Susie Lackey, President, and the sponsorship of Miss Bates, the Melrose House Council guided the activities of Melrose Hall. Other members were Mary Burlington, Secretary-Treasurer; Dixie Sanders, Social Chairman; and Shirley Albrecht, Mary Ann Nance, and Sande Carpenter, Floor Presidents.

Dorm get-togethers, pin up parties, a Christmas party, and the annual spring open house were some of our activities. The council also handled problems of dormitory life.

Jones Hall House Council

The Jones Hall House Council is the answer to governing thirty-eight girls under one roof. Betsy Morgan, House Director, and Judy Hall, House President, joined with the four wing presidents and other officers of the dormitory in attending to the many business matters concerning the dorm.

The big event of the year carefully directed and carried out by the Council was the formal Open House on Sunday afternoon, December 12, honoring Minety Jones, for whom the dormitory is named. The girls provided refreshments for the guests and Christmas decorations in the rooms. A tree-trimming party before Christmas, pin up parties, and other dorm parties provided entertainment and a close friendship for the "New Dorm" girls, as did the familiar sun-bathing on the patio in warm weather and the after-hours gab sessions.

Members of the Council this year were: Judy Hall, Francine Coffey, Ruth Ann Smotherman, Lucy Harper, Phyllis Peters, Margaret Moncriel, Pat Jones, and Sally Boucher.

Left to right: Judy Hall, Francine Coffey, Ruth Ann Smotherman, Lucy Harper, Phyllis Peters, Margaret Moncriel, Pat Jones, Sally Boucher.



Left to right, seated: Judy Taylor, Miss Catherine Bates, Joy Bergman, Sara Yocum. Standing: Carolyn White, Sande Carpenter, Mary Ann Nance, Cheri Clark, Joyce Parr, Ruth Ann Hall, Lila Weiss, Susie Lackey, Mary Burlington, Barbara Roberts, Mary Jo Smith, Sylvia Bowles, Sally Boucher, Neva Smith, Joyce Maer.

Big Sister Council

Among the many letters new women students receive from the school during the summer is a letter from their Big Sister. When they arrive on campus, they are greeted by that same Big Sister. She helps them get settled in the dormitory and tries to make them feel at home. During the year if they wish to talk about their studies or social life or life in general, she lends an ear.

To prepare the Big Sister for the arrival of the freshmen or transfer student, a fall training program is held a day or so before orientation week. At this time they discuss the problems of adjustment which may confront their four or five little sisters. Meetings are held at irregular intervals during the year, culminating with the selection of new Big Sisters and the election of officers at the spring training program and dinner.

This year the group has been under the leadership of Miss Catherine Bates, Advisor; Judy Taylor, President; Joy Bergman, Secretary; and Sara Yocum, Program Chairman.

Economics Club

The Economics Club offers an opportunity for students taking courses in economics and business administration to become better acquainted with current economic problems and the latest developments in the business world. The programs at its regular meetings have featured guest speakers and films pertaining to various business and industrial activities.

Each year the club makes one or two field trips to Kansas City, at which time the members visit the Kansas City Board of Trade, the Federal Reserve Bank, and one of the leading securities firms. In April the Economics Club cooperated with the International Relations Club and Phi Alpha Theta in sponsoring the appearance and address by Mr. Walter Taplin, noted British economist.

Leading the "Econ" Club this year was Bob Furitt, President. Assisting him were Harold Doubledee, Vice President and Bill Kling, Secretary-Treasurer. Dr. Robb and Professor Trues served as faculty advisors.

Left to right, seated: Professor Trues, Rick Gullbertson, Dick Halford, Bill Kling, Bob Furitt, Bill Mansfield. Row 2: Phil Smith, Fred Merrill, Don Bowen, Bob Dustman, Larry Zahnd, Bob Nester, Lee Nelson. Row 3: Evalde Spale, Cliff Lash, Art Chambers, Bill Jackson, Lowell Jenkins, John Jackson.



Beta Beta Beta

Beta Beta Beta is the national honorary biology fraternity with the Lambda Chapter at William Jewell. The aim of this organization is to stimulate scholarship, disseminate scientific knowledge, and promote biological research among the members.

At the regular meetings original papers are read to the group, besides carrying on the usual organization business. In addition to the regular meetings, several annual events are held, such as the banquet in New Ely Hall. The speaker of the evening was Dr. Larsen of Kansas University.

This year Tri Beta was one of the hosts to five schools at the Missouri Academy of Science. At the third annual Science Night the members of Beta Beta Beta displayed their knowledge in micro-technique, blood typing, embryology, anatomy, and many other phases of biology. This year a new project has been added on the third floor of Marston Hall—a display case, demonstrating a different phase of biology each week. Ron Bell served as President; Dr. Gier and Professors Oren Whitehead and Olive Thomas were faculty advisors of the club.

Left to right, seated: L. J. Gier, Richard Lark, John Carpenter, Miss Olive Thomas, Ellen Kennedy, Ron Bell, Oren Whitehead. *Row 2:* Evelyn Stump, Sue Brower, Charles Loomis, Bob Murch, Barbara Roberts, Donna Fromm, George Huggins. *Row 3:* Dick Treat, Dan Martin, Munro Ransdell, Bill Hatton, Charlie Newlon, Ede Boyles, Mike Hite.

Theta Chi Delta

The Alpha Nu chapter of Theta Chi Delta was installed at William Jewell College on May 2, 1931. Prior to that time the organization was called the "Khem" Club. Chemistry majors with a "B" average who have completed at least four terms of college chemistry are eligible for active membership. The associate members are those who have completed two terms of college chemistry with a "B" average.

The purpose of Theta Chi Delta is to encourage students to strive for scholarship in chemistry and to promote its continued study, as well as to create interest in the field.

Alpha Nu sponsors enterprises such as field trips and holds meetings twice each month, at which programs are presented dealing with an educational aspect of chemistry. Their activities included the sponsoring of the chemistry exhibits on the first floor of Marston Hall and the presentation of a program at Science Night.

Dean Edson is the faculty sponsor for Theta Chi Delta. The members of the honorary fraternity are Munro Ransdell, Phil Isley, Dick Lark, and Don Geilker.

Left to right: Munro Ransdell, Phil Isley, Dr. F. G. Edson, Dick Lark, Don Geilker.

Left to right, row 1: Professor L. O. Jones, Eddie Dixon, Arthur Bergman, Mary Belle Cordes, Don Geilker, Professor D. V. LaFrenz. *Row 2:* Don Jackson, Peggy Tevis, Martha Petts, Jean Moorhead, Robert Woodruff, Professor Glen Clayton. *Row 3:* Don Henderson, Nap Mohler, David James, James Vogel, Larry Rollins, Professor E. A. Morrow.



Kappa Mu Epsilon

Kappa Mu Epsilon, national honorary mathematics fraternity, was established in 1931 for the purpose of stimulating a deeper interest in mathematics and to encourage the study of abstract and related fields. The Missouri Gamma chapter was installed in William Jewell College in 1947 and is one of the forty-eight chapters located in colleges and universities throughout the United States.

Each member is given the opportunity to prepare and present an original paper before the group on some subject related to the field of mathematics.

The outstanding event of the year was the National Convention which was held at the Nebraska State Teachers College in Wayne, Nebraska, on May 6-7.

The officers of Kappa Mu Epsilon for this year were: Eddie Dixon, President; Arthur Bergman, Vice President; Mary Belle Cordes, Secretary; and Charles Don Geilker, Treasurer. Professors L. O. Jones, D. V. LaFrenz, E. A. Morrow, and Dr. W. A. Hilton are the faculty members.

Alpha Phi Omega

Alpha Phi Omega was founded on the William Jewell campus in 1931 and became affiliated with the national organization in 1934. In these years it has earned itself a reputation for its motto, "Service." The membership consists of former boy scouts who are willing to serve their country and school. The fraternity engages in any project which will in any way benefit the college, faculty or student body.

Among the service projects which the fraternity sponsored this year were the sale of Christmas Seals, ushering at school events, hospitality to visitors on campus, shining of school trophies, building an organizational bulletin board, and helping with local youth organizations.

The officers of Alpha Mu chapter included Richard Lark, President; Jerry Abbott, Vice President; John Carpenter, Corresponding Secretary; Larry Zahnd, Historian; Robert Bowers, Alumni Secretary; and Robert Woodruff, Sergeant at Arms.

Left to right: Barney Raborn, Larry Zahnd, Jerry Abbott, Dick Lark, John Carpenter, Bill Hatton.



Left to right, row 1: Kenneth Roehman, Don Willhoit, Professor Glen Clayton, Don Geilker, Dr. W. D. Bemmels, Arthur Bergman, Dr. W. A. Hilton, Professor D. V. LaFrenz, Professor L. O. Jones, Robert Woodruff. Row 2: Eddie Dixon, Dr. E. G. Edson, Don Jackson, Fred Lau, Don Unger, David Rinker, David Janes, Professor E. A. Morrow, Don Henderson, Professor J. P. Hinchelton. Row 3: Gilbert Leiter, Mr. John Nowell, Kenneth McIntyre, John Philpot, Jerry Bowman, Larry Voge, George Boltmiew, James Edelman, Larry Rollins, Mr. J. E. Lovan.

Sigma Pi Sigma

Sigma Pi Sigma was founded at Davidson College in 1921 and is the only national honor society in physics. The William Jewell chapter was chartered in 1930 and is the 10th oldest of the society which now has over 80 chapters in leading colleges and universities.

Student programs were held at least once each month and papers were presented by Don Geilker, Art Bergman, Bob Woodruff, Dave Janes, Eddie Dixon, Fred Lau, Don Willhoit, and Don Unger. Visiting speakers included Dr. Edson, who spoke on "Combined Plan of Engineering Education at Columbia University," Dr. W. D. Bemmels, Head of the Physics Department, Ottawa University, who spoke on "Seismographic Measurements," and Professor H. Y. Mullikin, Head of the Physics Department at Georgetown College, who spoke on "Science and Religion."

The outstanding event of the year was the Physics Fair of William Jewell Science Night held March 24. The program consisted of demonstration-lectures by the students concerning some physics

experiments. About 900 attended the various exhibits and programs.

The Missouri Academy of Science met at William Jewell on March 26. Four of the 18 papers were given by William Jewell physics students. They were Don Geilker, Eddie Dixon, Don Willhoit, and Arthur Bergman. Dr. Sheldon Levy, Manager of the Physics Division of Midwest Research Institute spoke at the luncheon.

Officers for the year were: Don Geilker, President; Arthur Bergman, Vice-President; Eddie Dixon, Secretary, and Professor Glen T. Clayton, Treasurer. Other members and chapter associates included: Robert Woodruff, Dr. W. A. Hilton, Professor L. O. Jones, Professor D. V. LaFrenz, Professor E. A. Morrow, John Nowell, J. E. Lovan, Don Jackson, Kenneth Roehman, Gilbert Leiter, Don Henderson, George Boltmiew, Larry Voge, David Rinker, Larry Rollins, John Philpot, Kenneth McIntyre, Fred Lau, Don Ben Unger, David Janes, Don Willhoit, and Professor H. Y. Mullikin, Head of the Physics Department, Georgetown College and a member of the Religious Focus Week team.

Pi Gamma Mu

The Missouri Epsilon Chapter of Pi Gamma Mu is the organization on the Hill for those who are interested and excel in the field of social sciences. The Jewell chapter is a member of the National Honor Society, Pi Gamma Mu.

The membership of Pi Gamma Mu is composed of those who have reached their junior year, have a minimum of twenty credit hours work in the social sciences, which include history, economics, political science, sociology, education, psychology, and religion, who have maintained a "B" average in the social sciences, and who have no failures on their record.

The purpose of Pi Gamma Mu is to encourage the study of the social sciences at the undergraduate level. The motto of the organization is, "Ye shall know the truth and the truth shall make you free."

At the monthly meetings, timely discussions of problems in the field of social sciences, panel discussions, and guest speakers who are prominent persons in the field have made this an interesting and profitable year.

The highlight of the year's activities was the annual spring banquet which was held at the Colonial Hotel. The guest speaker for this special occasion was Bill Greuly who is on the commission recently appointed by the mayor to study human relations in Kansas City. This commission was instrumental in the integration of the Swope Park swimming pool and is now working on the integration of the public school system of Kansas City.

Pi Gamma Mu was capably led this year by the following slate of officers: Larry Zahnd, President; Arvilla Neef, Vice President and Social Chairman; Juarenne Moore, Secretary and Treasurer; and Judy Taylor and Dick Worley, Program Co-Chairmen. Mrs. Constance Nelson and Professor Thomas Bland are the faculty advisors.

Left to right, seated: Martha Yanco, Arvilla Neef, Larry Zahnd, Phil Smith, Mr. Brazda Parker, Janet Kurlow. Standing: Gladys Jacobson, Dwight Carnahan, Cliff Lash, Paul Eppinger, Dick Worley, Lois Jacobson.

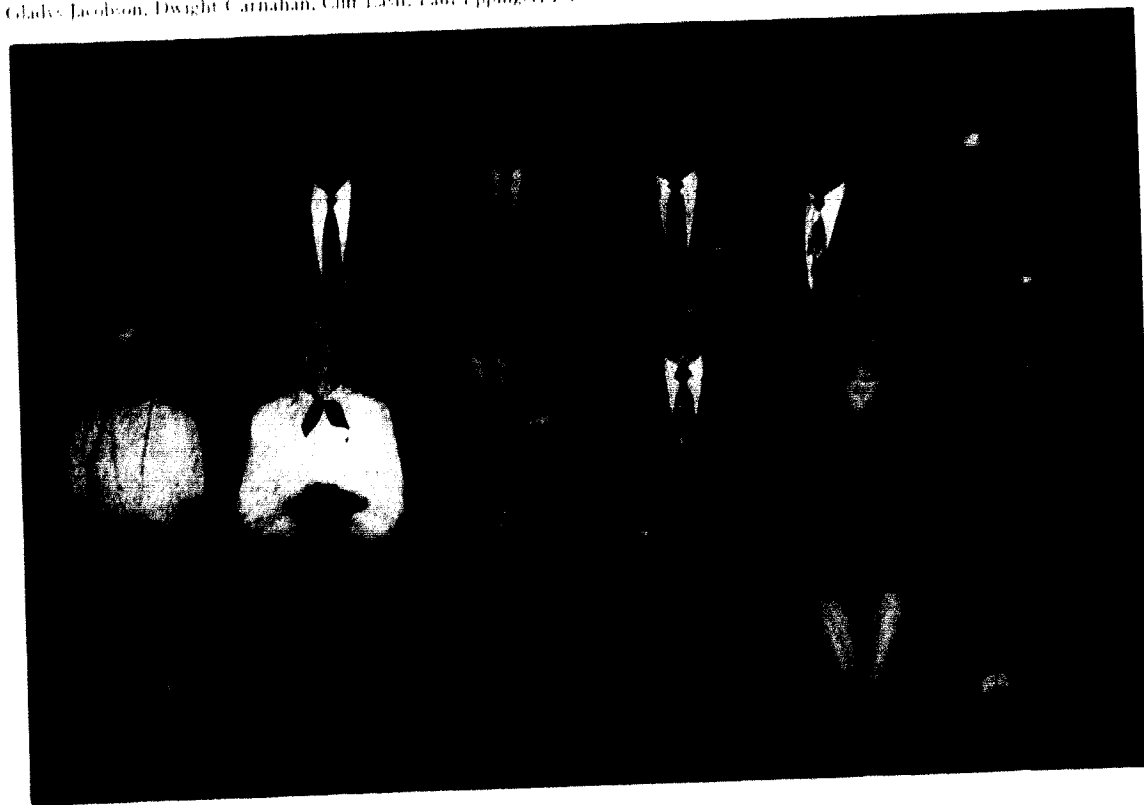

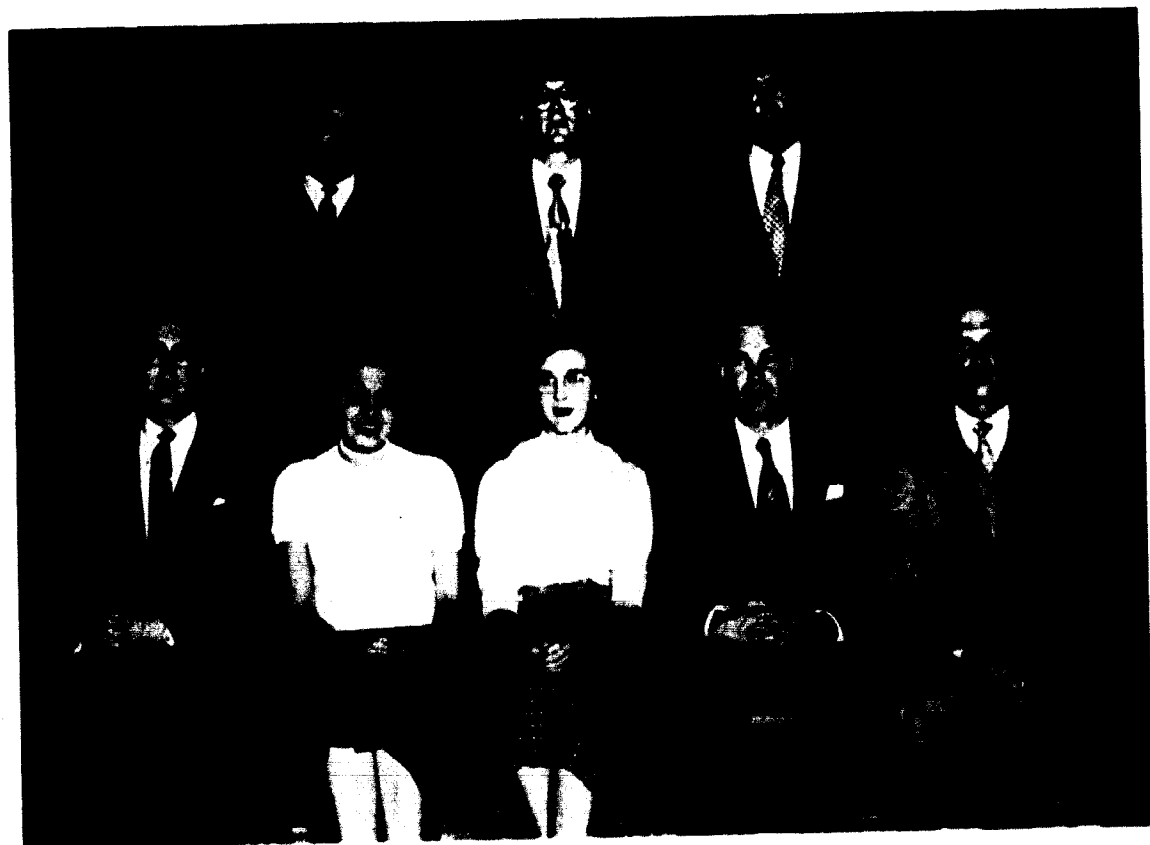

Left to right, seated: Larry Zahnd, Violet Jacob, Margaret Moncrief, Tom Raiser, Rick Culbertson. Standing: George Wahlsh, Phil Smith, Dr. George Wolfskill.

International Relations Club

The William Jewell chapter is one of the hundreds of International Relations Clubs located throughout the world. It was founded by a "short-sighted professor with a vision" — Professor E. W. Mounce, who in 1923 originated the idea of a club to study the underlying principles of the conduct of nations. The purpose of the club is to bring to the students a more comprehensive knowledge of international affairs, to create an interest in international politics, and to arouse a forward looking attitude toward problems of international peace.

Membership in the International Relations Club is composed not only of upperclassmen who have shown a desire to further the cause of international relations through study and research, but also freshmen who are known as the associate members.

The club maintains a shelf in the Carnegie Library at William Jewell on which the latest books concerning international relations are placed.

Included in the activities of the organization is a program of monthly discussions during the year

with topics concerning international affairs and other related subjects, thus creating interest by active student participation and by guest speakers.

The big event of the year for the International Relations Club members was the United Nations Weekend held at the University of Indiana in Bloomington, March 4-6. Thirty-five colleges and universities of the Midwest sent delegations to this workshop. William Jewell College, through the sponsorship of the Student Activities Committee, represented the Philippine Islands at the "Little United Nations Assembly." The Student Activities Committee donated a hundred dollars for the trip in which Dr. George Wolfskill accompanied the following ten students representing William Jewell College: Bill Jackson, Margaret Moncrief, Lowell Jenkins, Violet Jacob, Carolyn White, Fred Pryor, Dave Morton, Dixie Sanders, Mary Ann Nance, and Joy Pulver.

Margaret Moncrief served as President of the organization. Dr. George Wolfskill was the faculty advisor for the group.

Phi Alpha Theta

Phi Alpha Theta, a member of the National Association of College Honor Societies, is the honor society for students and faculty members of distinguished American colleges and universities who are interested in the study of history. This National Honor Society has 134 chapters located in thirty-nine states, Washington, D.C., and Puerto Rico. Of these, William Jewell is the Beta Gamma chapter.

One of the aims of the organization is to try to stimulate research into the actions of man locally, nationally, and internationally.

Every other year a national meeting of Phi Alpha Theta is held. This year Beta Gamma Chapter was represented by Tom Raiser at the meeting in Los Angeles for the National Convention held during the month of December. District meetings with representatives from several neighboring states are held once every two years.

The requirements for membership are the highest on the campus. Twelve semester hours

credit in history with an average grade of "B" plus and an average grade of "B" in at least two thirds of the student's other subjects is required. A failure in any course disqualifies a student from membership. A scholarship key is awarded annually to the senior member having the highest grade average in all history courses.

Meetings are held monthly, and once or twice during the year special meetings are held in the homes of faculty members. Authorities on United States history and foreign nations are brought to the campus for discussion groups. Anyone in the student body or the faculty interested in the topic is invited to attend the meetings.

Initiated this year were: Mrs. Roy Parker, Dwight Carnahan, Ewalds Spale, Glenn Epp, Bob Muncy, Ron Tipton, Thomas Graves, Mary Ann Nance, Joyce Newman, and Barbara Cook. Associate members are Allan Essex and Rick Culbertson. Dr. U. R. Pugh, Chaplain Roy H. Parker, Dr. George Wolfskill, and Mrs. Robert Trotter are faculty members.

Left to right, seated: Allan Essex, Tom Raiser, Phil Smith, Barbara Cook. Standing: Dwight Carnahan, Dr. U. R. Pugh, Dr. U. R. Pugh, Chaplain Roy H. Parker, Rick Culbertson.





Left to right, seated: Paul Reeves, Katherine Sadler, Donna Bailey, Charlene Kurth, Iralee Reppeto, Jane Carpenter, Ann Adams, Patsy Bernick. Row 2: Peggy Tevis, Ylene Bridges, Joy Polver, Carol Sanders, Gerry Stewart, Carol Carver, Diane Maple, Sylvia Bowles, Beverly Brockman. Row 3: Mary Jane Overholt, Wanda Johnson, Mary Jo Smith, Joyce Newman, Jane Blackman, Janet Fluore, Sande Carpenter.

William Jewell Squawkers

The squawkers have been active this past year in their purpose of furthering school spirit. Membership is open to the entire student body.

Various projects were planned to help carry out Squawker's objectives. Again this year the Squawkers sold programs at the home football games, sponsored a bus to the play-off basketball game at Central College, and sponsored "pep" Chapels.

Serving as officers for the past year were: President, Charlene Kurth; Vice-President, Jerry Wingo; Secretary, Iralee Reppeto; and Treasurer, Donna Bailey.

Left to right: Harry Geiss, Bob Pattison, LeRoy Gardner, David DuRall. Inset: Phil Smith, manager of Co-op.

Co-op and Snack Bar

The Co-Op Book Store has been an institution on the Jewell campus for the past forty seven years, supplying the students all through the year with books, pencils, notebooks, decals, pennants, ink, and stationery. The management of the Co-op this year was under the leadership of Phil Smith.

The Snack Bar, located on the first floor of Old Ely, is a place where students and faculty members are always congregated over a leisurely cup of coffee. Hot lunches and suppers are served to supplement the students who do not eat in the New Ely Dining Hall.

Left to right: Edith Thatcher, Alice Droessler, Joy Bergman, Norman Boley, Joe Filbeck, Judy Taylor, Mrs. Bedwell.



The Student

The William Jewell *Student*, now in its sixty-first year of publication, is a biweekly newspaper produced by the members of the journalism classes and those who volunteer their services in reporting, copyreading, headline writing, and proofreading.

The *Student* has consistently won superior rankings in the Missouri College Newspaper Association, of which it is a member, as the best student newspaper in this area.

Following the highlights of a Jewell school year, the newspaper has contributed to student enthusiasm and promoted such facets as Homecoming, Achievement Day, the fall play, "Little Women," Tatler Revue, Religious Focus Week, the 1955 Shakespearian production, "The Winter's Tale," and Rhythm Roundup.

The first semester Editor was Mary Ann Nance; second semester Editor, Mary Jo Smith. Associate Editors were Jane Halstead and Ruth Ann Harr; Business Manager was Charlie Newlon. Jerry



MARY JO SMITH, CHARLIE NEWLON, MARY ANN NANCE

Abbott and Art Root were Associate Business Managers.

Reporters included: Jerry Warman, Sports Editor; Janet Curtis, Darlene Robinson, Eleanor Takahashi, Iele Lutes, Dixie Sanders, Art Root, Larry Zahnd, Jean Hudder, Judy Taylor, Gerry Baker, Loyd Gentry, and Max Von Erdmannsdorff. Circulation Managers were Jack Root and Jerry Wingo.

Mrs. Margaret Prather, Instructor in English, gave her assistance to the *Student* as faculty advisor in the absence of Miss Georgia B. Bowman. Instructor in Journalism.

Seated: Ruth Ann Harr, Iralee Reppeto, Mary Jo Smith, Charlie Newlon, Mary Ann Nance, Dan Martin. Standing: Pat Cadwallader, Seta Frohnmuth, Darlene Robinson, Keith Winterowd.





JANE WILLIAMS
Editor

DUANE FORDERHASE
Business Manager

The Tatler

"The wheel is come full circle."
WILLIAM SHAKESPEARE

The Chinese expression, "What you do speaks so loud I cannot hear what you say," appropriately summarizes what could be a lengthy account of the efforts of the *Tatler* staff this year.

From the beginning of its work last fall the staff has labored under numerous difficulties which at times seemed almost insurmountable. Without the experience and assistance of an editorial advisor because of the leave of absence of Miss Bowman, staff members were compelled to solve many of their problems by a trial and error method. The

Faculty Advisory Committee to the Board of Control, consisting of Dr. Hilton, chairman, Mrs. Prather, and Professor Truex, gave counsel and direction to both the editorial and business aspects of the 1955 *Tatler*.

Special commendation is due Professor Truex for his tireless efforts, interest, and advice which was beyond his duty as Business Director. Honorable mention also goes to Mr. John Nowell of the William Jewell Press for his professional advice and cooperation and to Photographer Jack Root who performed his work with a spirit of willingness and a degree of perfection.

Staff members for the 1955 *Tatler* were:

Jane Williams	Editor
Duane Forderhase	Business Manager
Barbara Cook, Larry Vogt, and Dick Willoughby	Associate Editors
Norma Mull and Joyce Newman	Associate Business Managers
Jack Root, Lon Phillips, and Spence Stoner	Photographers
Iralee Reppeto	Composition Editor
Judy Hall	Layout Editor
Violet Jacob, Kitty Conant, Cynthia Hirni, Donna Bailey, and Dancen Streeter	Typists and Layout Staff
Earle Dale	Sports Editor
Joe Filbeck	Art Editor
Margaret Moncriet and Dick Willoughby	<i>Tatler</i> Review Co-Chairmen

Left to right, row 1: Joe Filbeck, Iralee Reppeto, Duane Forderhase, Jane Williams, Larry Vogt, Mary Belle Cordes; Row 2: Judy Root, Judy Hall, Dancen Streeter, Cynthia Hirni, Donna Bailey.

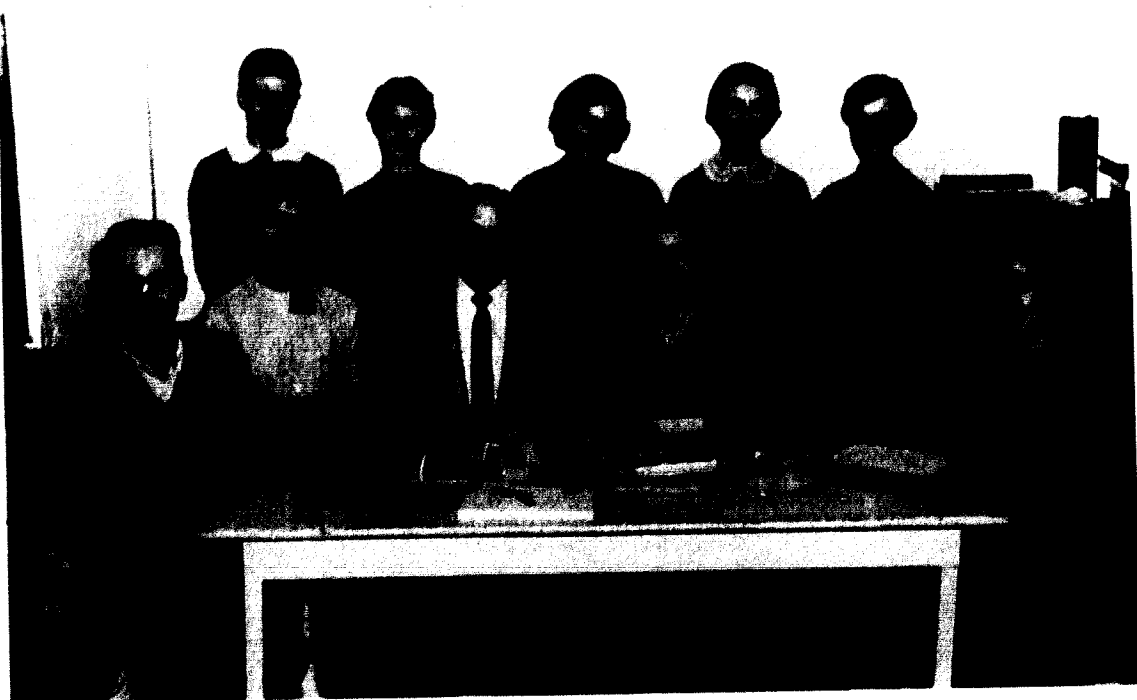

Index

- Abbott, Jerry 42, 79, 128, 137, 142, 147
Ackerson, Charles 48, 79, 97, 114
Adams, Ann 48, 64, 79, 118, 152
Adams, Diane 39, 72, 95, 124, 139, 138, 149
Albrecht, Shirley 42, 73, 149, 144
Alderman, Eugene 59, 95, 134, 139
Allega, Leland 48
Allen, Cleo 39
Allison, Charlie
Allison, James
Allmon, Joyce 42, 79, 89, 125
Allstrom, Martin
Amos, Sandra 48, 64, 67, 128
Anderson, Roger 48
Angel, Thomas 47
Armstrong, Jack 59, 112, 139
Arnold, Marlene 39, 68
Arther, Donald 134
Arther, Shirley
Aschan, Ted 48
Atkins, Darrell
Austin, Wallace 41, 42
Bailey, Dennis 59
Bailey, Donna 48, 66, 152, 154
Baird, Jesse 48, 109, 112, 113
Baker, Geraldine 42
Baker, W. Garold 59, 134
Ballowe, Boed
Bandy, Joe 59, 119
Bangs, Robert 48
Barfoot, Hunt 39, 134
Barker, Martin 59
Barnard, Carlisle 39
Barnes, James 48, 134
Barnes, Sandra 48, 64, 71
Barth, Edgar 59, 139, 139
Bates, Jack 48, 81, 115
Bates, Patricia
Baum, Robert 59, 89, 132
Bayles, Spencer 39
Beattie, Robert 59, 89
Bell, Dwayne
Bell, Ronald 39, 109, 149
Bell, William 39
Bennett, Robert 42, 77
Berendes, Sharon 59, 72, 139
Bergman, Arthur 26, 39, 76, 109, 107, 116, 129, 124, 141, 147, 148
Bergman, Joy 42, 79, 128, 149, 145, 152
Bergman, Shirley 39, 79, 105, 129, 124, 139, 131
Bernlt, Patsy 59, 106, 152
Berry, James G. 48, 89
Beshars, William 59, 72, 134
Bever, Carl 48
Bishop, Alice 48, 149
Bishop, Charles 48
Blackman, June 48, 79, 117, 118, 119, 132, 149, 152
Blackwood, Richard 59, 83, 112
Blaylock, Charles 59, 132, 134
Bloom, George 48
Bloss, James 59
Blount, Kenneth 59
Blum, Thomas 48, 77, 109, 102
Bobbitt, Charles 41, 106, 109, 112, 113, 116
Bolen, Merlyn 42
Boley, Norman 48, 132, 134, 152
Boltnew, George 59, 72, 148
Bonuchi, Jim 48, 109, 114, 116
Bonuchi, Vic 48, 109, 102, 112, 114, 116, 119
Boone, Barbara 31, 67
Booth, Larry 42
Borchelt, Charles 48, 78, 114
Borden, Joyce 59, 69
Borgstadt, Martha 59, 69
Botsford, John 42
Boucher, Sally 23, 48, 89, 88, 139, 144, 145
Bowdler, Victor 48
Bowen, Donald 31, 79, 95, 109, 107, 119, 145
Bowers, Robert 49, 89
Bowles, Sylvia 49, 71, 118, 128, 129, 145, 152
Bowman, Jerry 49, 79, 148
Boyles, Lyle 42, 149
Brackeen, Wayne 49, 118, 137
Breckenridge, Sam 59, 109, 102, 115, 119
Bridges, Ylene 49, 128, 137
Brock, Edgar 42
Brockman, Beverly 49, 71, 128, 137
Brower, Sue 42, 67, 93, 94, 96, 149
Brown, Anne 49, 69
Brown, Jack 49
Brown, Thomas 109
Bunnamer, Edward 27, 77, 79
Bunch, James 42
Burns, John 42, 119
Burke, Abady 59, 94
Burlington, Mary 31, 73, 119, 144, 145
Burns, Richard 31, 109, 104, 107, 119, 119
Burns, Raymond 49, 77, 114, 119
Burns, Maxine 42, 77, 149
Burtner, Marilyn 49, 149
Bush, Norman
Butler, Larr 49, 109
Bye, Curtis 79, 81
Byrne, Richard 42, 128, 137, 142
Cadwallader, Pat 49, 71, 95, 119, 119, 118, 153
Campbell, George 59, 142
Candian, Dwight 42, 127, 129, 131
Carpenter, Jane 59, 152
Carpenter, John 42, 142
Carpenter, Sandra 27, 49, 67, 128, 144, 149, 152
Carson, Robert 49, 109, 119, 119, 119
Carson, Stewart 31, 139
Carter, George 109, 107
Carter, Leland 59, 142
Carter, Lucille 59, 72, 142
Carter, Normalee 42
Cartwright, Pat 59, 94, 109, 119, 119
Carver, Carol 49, 66, 109, 119, 119, 152
Cata, Louis 41, 149
Ceal, Earl 49
Chambers, Arthur 31, 109, 109, 119, 145
Chaney, Don 49
Chaney, Mary Bess 59, 109, 109, 119
Chaney, Ramona 42
Check, Gerald 59, 78
Channers, Tom
Choplin, Keith 31
Christian, Blake 59, 109, 112
Clark, Cheryl 41, 71, 119, 142
Clayton, George 59, 81
Clem, Robert 31, 95, 115, 116, 119
Clemens, Earl 41, 134
Cobb, Nancy 59
Coffey, Francine 59, 68, 95, 119, 119, 144
Cokley, Jack 49, 77, 128
Cole, Cecil 59, 89, 106
Colter, Ronald 49
Conant, Kathleen 49, 68, 136
Connelley, Zella
Connors, Thomas 59, 83
Cook, Barbara 41, 66, 118, 151, 154
Cooley, Daniel 31
Cooley, Hiram 77, 95
Cooper, James 31
Cordes, Mary Belle 42, 66, 147, 154
Corse, Kay 49
Gowling, Thomas 49, 109
Cox, Clarence 49, 109, 102, 106, 115, 116
Cox, George 43
Cox, Nina Faye 57, 139
Cox, Thomas 49, 109, 119
Crenshaw, Shirley 31, 137
Crockett, John 41, 77, 109, 107, 114, 119
Crouthers, Joseph 32, 109, 107
Culbertson, Frederic 31, 79, 145, 159, 151
Cundiff, Leroy 57
Curry, William 42
Curtis, Janet 49, 73
Cutrell, Carolyn 39
Cutsinger, John 43, 81
Dale, Lyle 27, 67, 69, 77
Dameron, Carol 49, 71, 148
Daniell, Deane 42, 127, 127
Davidson, Wayne 39
Davis, Neal 27, 77, 109, 119, 119, 119
Davis, Richard 27, 43, 81
Davison, Charles 42, 109, 142, 142
Davison, George 49, 71, 142, 142
Davison, Richard 42
De Haven, George 31, 28
Dei, Carol 27, 117, 119, 142
DeShon, David 27, 51, 142
DeYoung, Kathleen 42, 67, 117, 142
Diet-Kamp, Dorothy 49, 128
Dillard, Herbert 27, 109
Dixon, Jane 42, 117, 127
Dugbelder, Harold 27, 59, 109, 119, 119
Dunlap, Dolores 42, 114
Dowdman, Ruth 42
Dunbar, Nancy 42
Dunbar, Irving 27, 109, 119
Dunham, Carl 27, 114, 114, 114
Dunham, Robert 27
DunRill, David 27, 109, 119
Dunn, Robert 42, 81, 142
Dunsmuir, Robert 42, 77, 142
Duxson, Elaine 27, 72, 109, 119
Dye, Bob 27, 67, 109
Dye, Gladden 42, 109, 119
Dye, Janet 42
Eason, Dennis 42
Eason, Jerome 27, 28, 142
Eber, Hannah 27, 72, 109
Eber, William 42, 72, 142
Eldridge, C. Clem 109
Elliott, Mildred
Elli, Richard 31
Elmore, Janet 59, 67, 77, 119, 119, 119, 152
Eldon, Sterling 42
Emery, Jerry 41, 69, 81, 81
Epp, Glen 42, 131
Eppinger, Paul 41, 109, 124, 128, 141, 149
Emerson, Alan 49, 109, 115, 116, 119
Erick, Allan 41, 73, 151
Eubank, Edward 77
Eunitt, Robert 41, 59, 142
Fallman, James 27, 115, 142
Faubion, Ann 27, 64, 71, 128
Fechner, Susan 27, 43, 71, 149
Fenton, Elmer 41
Fisock, Joe 59, 114, 152, 154
Finley, Duane 57, 78
Finnell, Don 59
Finter, Charles 31
Furbough, James 27, 83, 116, 109, 115
Fisher, David 109
Fisher, June 27, 43, 68, 141
Fisher, Robert 59, 109, 102, 116, 131
Fitzgerald, Freddie 59, 119, 149
Ford, Marcia 31
Forderhase, Duane 31, 141, 154
Forman, Weldon 41
Foster, Richard 41, 109, 102
Frame, George 25, 59
Freed, Ted 59, 106, 112
Fries, James 34, 79
Friesen, Alta
Friesen, Wallace 34

Frith, Mary 57, 72, 139, 132, 139, 140
 Frohmuth, Neita 25, 43, 66, 137, 154
 Fromm, Donna 26, 34, 64, 69, 125, 146
 Fuhrman, Jerry 50, 79
 Gabbert, Elizabeth 57
 Gabbert, Richard 57, 79, 106, 115, 116
 Gabbert, Robert 57
 Gabbert, Shirley 50
 Gabriel, Jack 57, 139, 139
 Galbreath, Wm. Larry 57, 109
 Gallatin, Harlie 41
 Gardner, Ben 50, 76, 109
 Gardner, LeRoy 44, 152
 Gaul, Edward 34, 78, 128, 142, 142
 Geilker, Don 29, 34, 124, 137, 146, 147, 148
 Geiss, Harold 34, 112, 116, 152
 Gentry, Loyd 57, 77
 George, Kenneth 57, 109
 Gibson, Edward 34, 134, 137
 Gilhaus, Robert 57, 106, 109
 Goodman, Dean 34, 109, 102, 114, 115, 116
 Gould, Carol 67
 Graham, John 34
 Grahl, John 57, 115
 Grant, Richard 59, 77, 139
 Graves, Naomi 57, 74, 139, 149
 Graves, Thomas 59, 79, 132
 Gray, David 57, 79, 142
 Greathouse, Beatrice 51
 Greenstreet, Willis 57
 Greenwood, John 51
 Griffith, Mary 44, 72, 118, 149
 Gross, Eugene 57, 81, 128, 131
 Guffey, Foster 57
 Hackmann, Wanda 51, 69
 Haldorf, Richard 44, 77, 114, 145
 Hall, Judith 51, 67, 144, 154
 Hall, Rose Marie 57
 Halstead, Jane 51, 79
 Hanes, Dany 51, 137, 149
 Hanes, Dortha 44, 77, 137, 149
 Hank, Jessie Louise 57, 64, 66
 Happ, Ruel 57
 Hards, Hilera 77
 Harmon, Thomas 51, 109, 116
 Harper, Lucille 51, 69, 144
 Harr, Myron 51, 115, 116, 119
 Har, Ruth Ann 51, 79, 118, 127, 149, 142, 137, 149, 145, 153
 Harrill, Rosemary 44, 69, 89, 105, 118, 128, 129, 139, 141
 Harris, Don 27, 57, 79, 128
 Harris, William
 Hartung, Margaret 57
 Hatton, William 51, 146, 147
 Haub, William 44
 Hawk, James 57, 89
 Hawkins, Robert
 Hedges, Wesley 57, 95, 106, 112
 Heifner, Betty 34
 Henderson, Donald 51, 147, 148
 Henderson, Dorothy 58
 Hendren, Thomas 51, 77, 128
 Henning, Guy 51, 72
 Hewins, Rae 58, 67
 Higgins, Mary 58
 Himes, June 58, 131
 Hinchaw, Adelle 51, 71, 139, 137, 149
 Hirm, Cynthia 58, 66, 154
 Hirsch, Paul 51, 83, 109, 102, 116, 131
 Hite, William 51, 146
 Hoch, Donald 58, 132
 Hoff, George 51, 77, 128
 Hollenbeck, Delores 35
 Hollenbeck, Vera 35
 Hollis, William 35, 72, 139, 142, 144
 Honeyfield, Robert 58, 79, 132, 134
 Hopkins, Clifford 51, 79
 Horst, Sarah
 Howard, David 80, 128, 131

Howard, Robert 51
 Hubbard, Ronald 35
 Hubbell, Ronald 58
 Hubble, Fred
 Hudder, Jean 35, 123
 Hudson, James 58, 77
 Hudspeth, Verinda 44, 139, 149
 Huggins, George 44, 149
 Hughes, Marvin 58
 Hull, Sam 51
 Humphrey, Larry 58, 82
 Hunt, Mary Lee 58, 79
 Huskey, Robert
 Huskey, Sally
 Hutton, Harry 58, 106
 Irwin, William
 Isley, Philip 35, 89, 149
 Jackson, Barbara 35
 Jackson, Bill 23, 24, 25, 26, 44, 112, 116, 129, 138, 141, 145
 Jackson, Don 44, 109, 103, 116, 147, 148
 Jackson, John 35, 77, 109, 101, 103, 116, 145
 Jacob, Violet 51, 67, 137, 159
 Jacobson, Gladys 35, 149
 Jacobson, Louis 44, 79, 137, 138, 149, 149
 Jameson, Robert
 James, David 147, 148
 Jenkins, Allen 51, 82
 Jenkins, Jacqueline
 Jenkins, Lowell 24, 44, 145
 Jeschke, Harry 131
 Jin, Jong Suk 58
 Johnson, Glen 58
 Johnson, Michael 51, 81
 Johnson, Wanda 51, 73, 152
 Johnston, Kay 58
 Jones, Marvin 44
 Jones, Patricia 51, 144
 Jones, Pauline 35
 Karet, Russell
 Kay, Robert 44, 119
 Keck, Herbert 52
 Keck, Earl 44
 Keener, Powell 58
 Keller, Patricia 58
 Kenyon, Raymond 41
 Kennedy, David 58, 83, 106
 Kennels, Ellen 36, 73, 119, 149, 149
 Kinsaid, Donald 109, 103, 114, 116
 King, Jesse 58, 71
 Kinnitt, Marvin
 Kinslow, Janet 36, 79, 139, 137, 149
 Kirkpatrick, Wilma 58, 73, 139, 149
 Kirschner, Truman 44, 83
 Kling, William 36, 76, 116, 145
 Knodel, Marlene 36, 69, 117
 Kuhlman, David 58, 106, 112
 Kurth, Charlene 25, 44, 71, 117, 118, 152
 Kuykendall, Bill 36, 77, 95, 115, 116
 Lackey, Susie 44, 77, 95, 119, 131, 137, 143, 144, 145
 Lambert, Paul 44, 109, 112, 116, 119
 Langer, Norma 58, 67, 128
 Lanham, George 36, 109, 103, 116
 Lannan, James 44, 81
 Lark, Richard 36, 121, 116, 147
 Lash, Clifton 36, 76, 137, 145, 149
 Lathrop, Warren 58, 106, 109
 Lau, Frederick 45, 81, 148
 Layman, Charles 144
 Lee, James 36, 76
 Leftwich, Eugene 36
 Leggett, Claude 58
 Leiter, Gilbert 58, 78, 148
 Lester, Marion 37
 LeSuer, Jack
 LeSuer, Janet
 Levick, Kathryn 52, 119, 132, 149
 Lowellen, Herbert 37
 Lewis, Frank 132
 Lewis, James 52, 58, 73
 Lewis, Ramona 45

Lewis, Willena 52
 Lind, Owen 52, 139
 Lindsey, Brad 52
 Nal, James 59, 139, 132
 Livingstone, Forrest 58
 Loomis, Charles 45, 74, 149
 Lopez, Joe 45
 Lowcock, Larry 58, 78, 132
 Lowe, William 79
 Lowman, Rachel 45, 71, 125
 Luebeck, Dorothy 45, 64, 66, 92, 94, 95
 Luff, John 52, 82
 Lundgren, Jerry 109
 Lutes, Irl 52, 73, 139, 149
 Luzenske, Frank 37, 109, 103, 116
 Lynch, Tom 58
 Lyon, Robert 35, 89
 McBride, Milton 37
 McCarty, Esther
 McClanahan, Billy 37, 119
 McClarnon, Rex 114, 115
 McClary, William Scott 25, 52, 82
 McCollough, W. F. 58
 McCorkendale, Margaret 58, 79, 149
 McCoy, Donald
 McCoy, Mary 24, 45, 67, 137, 144, 144
 McCracken, David 58, 128
 McCrores, Sally 58
 McCue, Eleanor 45
 McDaniel, Bertie 72, 141
 McGinnis, Carolyn 58, 71
 McIntire, Kenneth 37, 109, 103, 114, 116, 148
 McKean, June 59, 69, 139
 McKim, William 37
 McKown, Dora
 McNally, Richard 59, 79
 Mack, Blane
 Mansfield, William 37, 114, 145
 Maple, Duane 59, 63, 94, 95, 114, 131, 132
 Marc, Jesse 52, 67, 145
 Martin, Don 147, 148
 Martin, Jim 59, 79, 119
 Mason, Ronald 37, 109, 103, 114, 116
 Masters, John 39
 Mathon, Jack 52, 79
 Mason, Elton 51, 133
 Merrill, Fred 37, 79, 99, 109, 113, 103, 113, 116, 141, 145
 Merrill, Shirley 45, 66, 108
 Meyer, William 51, 83
 Miller, Carol 59, 131, 132
 Miller, Dolores 45
 Miller, Frank 77, 109, 103
 Miller, Leon
 Miller, Margaret 37, 66, 116
 Miller, Philip 109, 103, 116
 Miller, Rene 37, 79, 118, 125, 116, 137, 143
 Miller, William 37, 38, 77, 109, 103, 122, 124, 125, 127, 141
 Moberly, Raymond 59
 Moon, Iula 45
 Mohler, Dorothy 59, 119, 149
 Mohler, Nell 76, 147
 Moncrief, Margaret 45, 118, 144, 159
 Montgomery, Maurice 128, 142
 Montgomery, Shirley 27, 59, 64, 139
 Moody, Marlin 24, 38, 109, 106, 115, 116, 141
 Moore, Charles 59, 89, 132
 Moore, Juvenile 38, 79, 118, 137
 Moore, Sharon 52, 71, 139
 Moorshead, Jean 38, 149, 147
 Morrison, Richard 52, 113
 Morton, David 27, 59, 76, 139
 Morton, David Charles
 Mudd, Robert 59
 Mull, Norma 45, 69
 Muncy, Becky 38
 Muncy, Robert 45
 Murch, Herbert 59
 Murch, Robert 146

Murch, Truly 59, 68, 139
 Murray, Edwin 52
 Myers, William 52, 73, 114, 119, 137
 Nal, James 59, 139, 132
 Nance, Margaret 38
 Nance, Mary Ann 27, 45, 79, 128, 129, 138, 144, 145, 153
 Nect, Arvilla 24, 35, 71, 124, 128, 149
 Nect, Patty 38
 Nelt, Shirley 45, 139
 Nelson, Edwin 59
 Nelson, Errow, Jr. 24, 145
 Nelson, Fern 37, 77, 81, 137
 Nester, Norman 59
 Nester, Robert 37, 145
 Neth, Hubert 37, 38, 82
 Newton, Charles 37, 149, 153
 Newton, Joyce 37, 67, 117, 125, 139, 141
 Newton, Charles 59, 79, 137
 Nicklas, Richard 39
 Nielsen, Helmut 59, 134, 142
 Niles, Edgar 37, 131
 Niles, Kathleen 59, 68
 North, Larry 59, 82
 North, Wayne 59, 77
 O'Dell, Richard 37, 79, 119
 Ogle, Robert 59
 Olinde, Howard 39
 Oliver, Luther 37, 131, 138
 Olson, LeAnn 37, 79, 109, 113, 129, 149
 Orlak, Elrod 59
 Orsight, Mar. Jane 59, 67, 137
 Orsick, George 39
 Osburn, Ione
 Osborne, Elizabeth 41, 149
 Ory, Jesse 37, 79, 117, 117, 147
 Patterson, Robert 37, 144, 157
 Payne, Edward 37, 109, 109, 113, 116, 116
 Payne, Fred 39
 Pease, Phillip 37, 109, 119, 141
 Pease, Corbett 39
 Pease, Glenn 114
 Pease, Phillip 37, 69, 92, 107
 Pease, Martha 37, 67, 147
 Pease, Martha Jean
 Phillips, Charles 37, 149
 Phillips, Gerald 37
 Phillips, Kenneth E. 39
 Phillips, Tom 59, 81, 115
 Philpot, John 37, 109, 109, 113, 116, 148
 Pierce, Georgia 59, 74, 139
 Plumb, Dale 53, 139
 Potter, Fred 36, 65, 83, 113
 Proctor, Joe 41
 Protz, Edward 39
 Pross, Fred 34, 37, 46, 79, 103, 116, 116, 148, 141
 Pulyer, Joe 58, 73, 117, 119, 152
 Quercy, Marvin 59
 Rabson, Lewis 59, 147
 Ranner, Tom 39, 159, 154
 Ranner, Neil 53, 79
 Ranner, William 69
 Ransdell, Munro 28, 39, 65, 81, 115, 122, 146
 Rater, Pat 51, 66, 149
 Ray, Lynne 69
 Reed, Elrod 51, 106, 111
 Reed, Thomas 69, 115, 116
 Reeves, Paul 24, 53, 78, 108, 131, 152
 Relaford, Raymond
 Renner, Dixie 52, 67, 111, 118
 Renno, Charles 46, 119, 134
 Ruppert, Irl 25, 53, 79, 118, 131, 137, 152, 153, 154
 Rhodes, Cecil 53
 Rice, Robert 69, 76, 115
 Richmond, Pat 53, 73
 Richmond, Ronald 53, 72, 109, 138
 Ridenhour, Lester 53, 78

Ridger, James 49
 Ringer, John 69
 Rinker, David 53, 106, 148
 Ritchie, Kay 64, 69
 Robbins, Neal 39
 Roberts, Barbara 36, 69, 139, 149, 148, 149
 Robinson, Darlene 53, 153
 Rokenberg, Glen 69
 Rochman, Kenneth 69, 148
 Rogers, Bert 53, 77
 Rogers, John 69
 Rogers, Julia 69, 139, 131, 131, 139
 Rohms, Larry 36, 137, 148
 Rook, Ruth
 Root, Arthur 39, 79, 109, 109, 119
 Root, Jack 69, 79, 109, 139, 154
 Root, Judith 69, 119, 134
 Rowe, Charles 37, 82
 Rowan, Marion 69, 79
 Rowston, Dorothy 39
 Rowton, Karen 37, 139
 Ruppel, Ralph
 Runce, Al 39, 81, 109, 109, 119
 Russell, Dean 51, 109
 Russell, Patricia 37
 Sadler, Katherine 37, 79, 119, 109
 Sage, Bill
 Sahn, Gary 69, 81, 109, 119
 Sanders, Carol 37, 64, 81, 147
 Sanders, Dora 37, 64, 79, 128, 134
 Sanderson, William 39
 Sargent, J. D. 39
 Schowenord, Donald 37, 79
 Schwarz, Marilyn 39, 77
 Schwarz, Katherine 37, 11, 118
 Shamer, William 39
 Sharp, Richard 37, 139
 Shawhan, Martha 37, 68, 139
 Shelton, Raymond 37, 134
 Sheppard, Nell 39
 Shoght, Valie 39
 Shultz, Kenneth 69
 Shuman, William 39
 Smith, Carl 69, 69
 Smith, Mary Jo 37, 37, 11, 67, 118, 142, 142, 147
 Smith, Nora 39, 147
 Smith, Philip 39, 139, 149, 151, 117, 152
 Smith, Truman 39
 Smitherman, Ruth Ann 67, 139, 144
 Snider, Edward 39
 Snowden, Robert 37, 134, 147
 Spade, Eaddy 34, 145
 Spencer, William 37, 134
 Staniel, Robert 69, 134
 Stanford, Keith 39
 Standau, Ronald
 Starnes, Frederick 54, 109
 Steele, Royal 37, 134
 Steele, Walter Lee Roy
 Stevens, Gary 37, 46, 81
 Stevenson, Bob 39
 Stewart, Gerry 35, 46, 71, 157
 Stewart, Wayne 39, 134
 Storching, Nancy 69
 Stone, Robert 37
 Stoner, Spencer 37, 81
 Stora, Clinton
 Stout, Forrest 37
 Strange, Ina Elizabeth 69, 139, 139
 Strawn, Wilbert 39, 116
 Streeter, Dancin 69, 109, 154
 Strother, Garland 37, 83
 Stucker, Ward 51, 78
 Stump, Evelyn 39, 73, 149, 149
 Sturges, Paul 54, 78
 Sullivan, Larry 115, 132
 Summers, Gary 37
 Switzer, John 39, 83
 Takahashi, Eleanor 54, 73
 Tapp, Harold 54, 89
 Tapp, James 61, 81
 Tate, Glen 61
 Taylor, Eric 37, 139, 134

for *Printing*
of finest quality,
excellent design,
lasting beauty —

... The
William Jewell
Press TELEPHONE 45
LIBERTY, MO.

Oglesby's Store

OPEN 24 HOURS

50 S. Main Phone 545
Fountain Service and Groceries

FURNITURE

APPLIANCES

McDONALD'S

Formerly Stephens Furniture Co.
Phone 174

6 South Main Street Liberty, Missouri

Congratulations, Seniors

MARVIN'S

LADIES' READY TO WEAR

4 EAST FRANKLIN

PHONE 116

THE LIBERTY TRIBUNE
PUBLISHING CO.

107 Years of Service in Clay County
LIBERTY TRIBUNE THURSDAY
LIBERTY ADVANCE MONDAY
Job Printing
Liberty, Mo. 104 North Main Street Phone 628

FIDELITY FINANCE COMPANY

AUTO FURNITURE APPLIANCE LOANS

Phone 1489 104 E. Franklin
Liberty, Missouri

Parsons Service Station

Washing — Lubrication — Waxing
Tire Repair

204 E. Kansas Phone 117
W. J. Parsons

IF you are looking for Quality

IF you are looking for Service

IF you are looking for Economy

YOU are looking for BURGER-BAIRD

Makers of fine printing plates for over 60 years

BURGER-BAIRD Engraving Company

934 Wyandotte

Kansas City, Missouri



IN THE HEART OF AMERICA *With the World at Heart*

CENTRAL BAPTIST THEOLOGICAL SEMINARY

Seminary Heights ERNEST L. ACKLEY, *Acting President* Kansas City, Kansas

Offering to Students

- *EXPERIENCE WITH TRAINING* — The Seminary Area provides unusual opportunities for church work while in school.
- *ASTRONG FACULTY* — Able, scholarly, spiritual; giving personal attention to students.
- *DEGREES* — B.R.E., M.R.E., D.R.E., Th.B., B.D., Th.M., Th.D.

CONSERVATIVE IN THEOLOGY
PROGRESSIVE IN METHODS
PRACTICAL IN CURRICULUM
DYNAMIC IN EVANGELISM
AGGRESSIVE IN MISSIONS
COOPERATIVE IN SPIRIT

SUMMER SCHOOL — JUNE 13 TO JULY 22, 1955
FALL QUARTER — SEPTEMBER 6, 1955
WINTER QUARTER — NOVEMBER 28, 1955
SPRING QUARTER — FEBRUARY 27, 1956



... *What an* **A.B. DEGREE**
from William Jewell College means

An A.B. degree from William Jewell means that here is a person who has been trained and given the background to understand world affairs, has been made conscious of social progress and cultural values, and has obtained his or her perspective for satisfactory living. It means that here is a person with an understanding of Christian education and the values obtained from Christian education. It means that here is a person who has received the stimulus which comes from the spirit of achievement.

WILLIAM JEWELL COLLEGE



The Campus of Achievement

WALTER POPE BINNS, PRESIDENT

THE WILLIAM JEWELL

CO-OP

THE COOPERATIVE BOOK STORE

Missouri Public Service
Company

Serves approximately 195 communities

in Western Missouri

with gas, electricity or water

At the Crossroads of the Nation

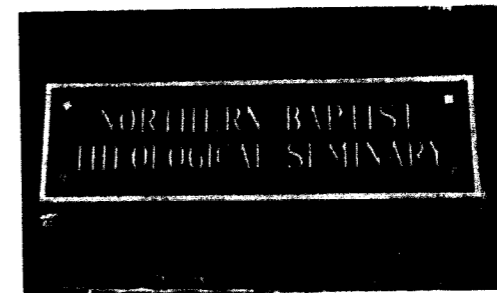

Founded 1913

FULLY ACCREDITED

SCHOLARLY — SCRIPTURAL
EVANGELISTIC — MISSIONARY

*Courses leading to all standard Theological
degrees for men and women*

For information — address the President
CHARLES W. KOLLER, Th.D., 3040 W. Washington Blvd., Chicago 12, Illinois

If You Are One of the Resolute Few

You can purchase success — success in terms of service to others, leadership and wealth. The price is hard work. By investing great amounts of it in a life insurance career, the goals you seek can be reached.

If you are one of the resolute few who want success enough to be willing to pay this cost, consult us immediately.

AGENCIES IN 39 STATES AND THE DISTRICT OF COLUMBIA

**KANSAS CITY LIFE INSURANCE
COMPANY** MISSOURI
KANSAS CITY

McDANIEL TITLE COMPANY

ABSTRACTS
ESCROWS
TITLE INSURANCE

Kirk McDaniel '26

230 Dierks Bldg. Kansas City, Mo.

The Five
SOUTHERN BAPTIST CONVENTION
SEMINARIES

invite you to higher training for
SUPERIOR CHRISTIAN LEADERSHIP

SOUTHERN BAPTIST
THEOLOGICAL SEMINARY
Louisville, Ky., Duke K. McCall, Pres.

SOUTHWESTERN BAPTIST
THEOLOGICAL SEMINARY
Ft. Worth, Tex., J. Howard Williams, Pres.

NEW ORLEANS BAPTIST
THEOLOGICAL SEMINARY
New Orleans, La., Roland Q. Leavell, Pres.

GOLDEN GATE BAPTIST
THEOLOGICAL SEMINARY
Berkeley, Calif., Harold K. Graves, Pres.

SOUTHEASTERN BAPTIST
THEOLOGICAL SEMINARY
Wake Forest, N.C., Sydnor L. Stealey, Pres.

"A call to preach is a call to prepare"

Greetings from

FIRST NATIONAL BANK

LIBERTY, MISSOURI

Clay County's Oldest
National Bank

Johnson-Breipohl

REXALL DRUG STORE

15 Water Street Phone 58

Central West Utility

Natural Gas
The Perfect Fuel

164

Advertising

Compliments of

LIBERTY TRUCK AND TRACTOR CO.



204 E. Kansas

Phone 48

Hall Motor Co.

Buick Sales and Service
TIRES — BATTERIES

Glenn A. Hall
Cor. Franklin & Missouri

Glenn G. Hall
Phone 83

TEASER DRIVE IN

Specializing in Sandwiches and Malts

241 West Mill Street Phone 150

Lois and Lonnie Collins, Proprietors

Liberty, Mo.

Clay County Abstract Co.

Liberty, Missouri

Organized 1905

Officers

Martin E. Lawson	President
James S. Simrall	Vice-President
Alan F. Wherritt	Secretary
A. L. Reppert	Treasurer and Manager

Abstracts — Title Insurance — Escrows

Advertising

165

Charles F. Tyler John Pasley

Tyler-Pasley Funeral Home

Ambulance Service
Oxygen Equipped
Phone 26

119 East Franklin

Liberty, Missouri

Your
"CONGRATULATIONS
to the graduating seniors of
William Jewell College"
can best be expressed with gifts from
Whiteside Jewelry

LIBERTY, MISSOURI

Hill and Halferty Gift Shop

Gifts for all Occasions

105 No. Water

Liberty, Mo.

Michigan Avenue Baptist Church

Clayborn E. Landers, Pastor

4100 Michigan Avenue
Kansas City, Missouri

"Serving Christ in the Heart of America"

Lowman Motor Co.

DODGE PLYMOUTH
SALES and SERVICE

31-33 South Main Phone 21
Frank E. Lowman & Son, Owners

COLLEGE CLOTHES

for

THE COLLEGE GIRL

at

"LUCILE DAVIS"

(Across from Plaza Theatre)

Best Wishes to

William Jewell Students

Hughes-McDonald

THE NATIONAL COMMERCIAL BANK

OF LIBERTY

Organized 1867
Nationalized 1933

Member Federal Reserve System
Member Federal Deposit Insurance Corp.

CONSOLIDATED

LIBERTY'S FINEST

Laundry and Cleaners

"For the Best in Service, send it to us."

Phone 1 Steve Borders, Prop.

"Best Wishes for a
Successful Future"

THOMPSON FLOWER SHOP

"Flowers for All
Occasions"
DON FISCHER
26 South Gallatin
Liberty, Mo.



John C. Lonberg
President

Mrs. Edgar Archer
Sec. Treas.

Church Archer Co.

MORTICIANS

111 N. Water St. Phone 460

Claude Parrish Chevrolet Co.

SALES  SERVICE

31-33 South Water St. Phone 628
Liberty, Mo. Victor 6437

WENZEL & DUVALL

Complete line of Radios, TV's, and Appliances
39 S. Main Phone 639

American Shoe Shop 500 Taxi

DAY and NIGHT SERVICE
Bob Mace, Proprietor

Biggerstaff Insurance Agency

INSURE WITH BIGGERSTAFF
Northeast Corner Square -- 101 N. Water

City Electric and Appliance Co.

Your CROSLEY Dealer

Phone 113 Liberty, Mo.

COLONIAL HOTEL

Liberty, Mo.

T. O. Middleton Rooms by Day
Owner and Manager or Week

Compliments of

McARTHUR'S 5 & 10

School Supplies and Notions

20 E. Franklin Phone 127

THE DINNER BELL

8 W. Kansas

Mrs. Joe Clapp, Sr.

Compliments of

Moore's Barber Shop

EAST SIDE OF SQUARE

Turner-Tyson Motor Co.

F O R D

SALES -- SERVICE -- PARTS

"Bring Your Ford Back Home
for Service"

244 W. Mill HA. 7386 or
Liberty 46

33-71 SERVICE STATION

AIR WAY GASOLINE -- All Popular Brands Oil
Phone 803 Bill Wagner, Lessee

West Service Station

Route No. 3 Liberty, Mo.
Phone 547

Clay County Implement Co.

John Deere Implements
Sales and Service

Liberty, Mo. Phone 708

BEGG'S PHARMACY

(formerly Porter's Pharmacy)

Prescriptions -- Cosmetics

S. Side of Square Liberty

G. M. PETERS, AGENCY, CO.

INSURANCE -- LOANS -- REAL ESTATE

National Commercial Bank Liberty

TIRES BATTERIES ACCESSORIES

Sumpter's Standard Service

AAA 24-Hour Tow Service

Corner Main and Mill 426-681-R

**The Economy Department
Store**

18 E. Franklin Phone 688
Reuben Kantor, Mgr.

LIBERTY LAUNDERITE

Mrs. Ruth Bates, *Owner*

Hours: 8 a.m. to 6 p.m. 111 N. Main
Monday through Saturday Phone 108

**MOTHER SHORT'S
COLONIAL TEA ROOM**

Colonial Hotel

Mitchell's Barber Shop

6 West Kansas

Eisen's Clothing Store

2 N. Main Phone 17

Liberty Insurance Agency

W. G. "Bill" Curry
Dependable Insurance

West Side of Square Ph. 414
Liberty, Mo.

Personalized Bookkeeping — Tax Assistance

**CLAY COUNTY
MERCHANTS SERVICE**

9 West Franklin Phone 430
Liberty, Missouri Cliff Unkefer, Manager

WILLIAMS JEWELER

"WE KNOW HOW"

Liberty, Missouri

EAST SIDE GRILL

209 E. Kansas
OPEN 24 HOURS
30 Years' Service to William Jewell
The Shillets

Compliments of

Safeway Stores Inc.

R. H. Gadberry, Manager

Collins Huff

Leroy Means

Skelly Oil Products

LIBERTY, MO.

MASSEY'S CAFE

QUALITY FOOD
POPULAR PRICES
West Side of Square

Compliments of

PAUL'S SHOP

CLEANER AND TAILOR

109 E. Franklin Phone 1138

RUSSELL D. RAY

Photographer

South Side Square Phone 332

O'Dell & Son Garage

Expert Auto Repair

16 S. Gallatin Phone 727

**WESTERN AUTO
ASSOCIATE STORE**

Corner Missouri and Kansas Liberty, Mo.
