

378.778

WT

1962

C. I.
Vault





378.778

W.J.

1962
cop.1
vault

88235

THE TATLER

Co Editors

KAREN BRUNNER
VIRGINIA BERRS

Associate Editors

JO ANN BULOW
DWIGHT COBB
JACK DYMOND
JIM RODWALD

Advisor

DR. EVERETT TRULX

Business Manager

GAY MCGARY

*Associate
Business Managers*

JOHN ADAMS
DE SCHOLLER

TRAILER '62

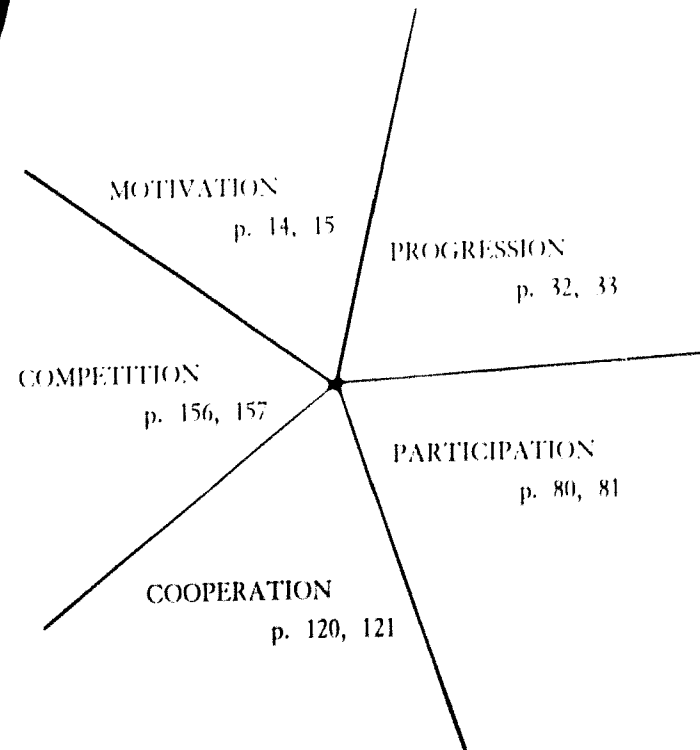
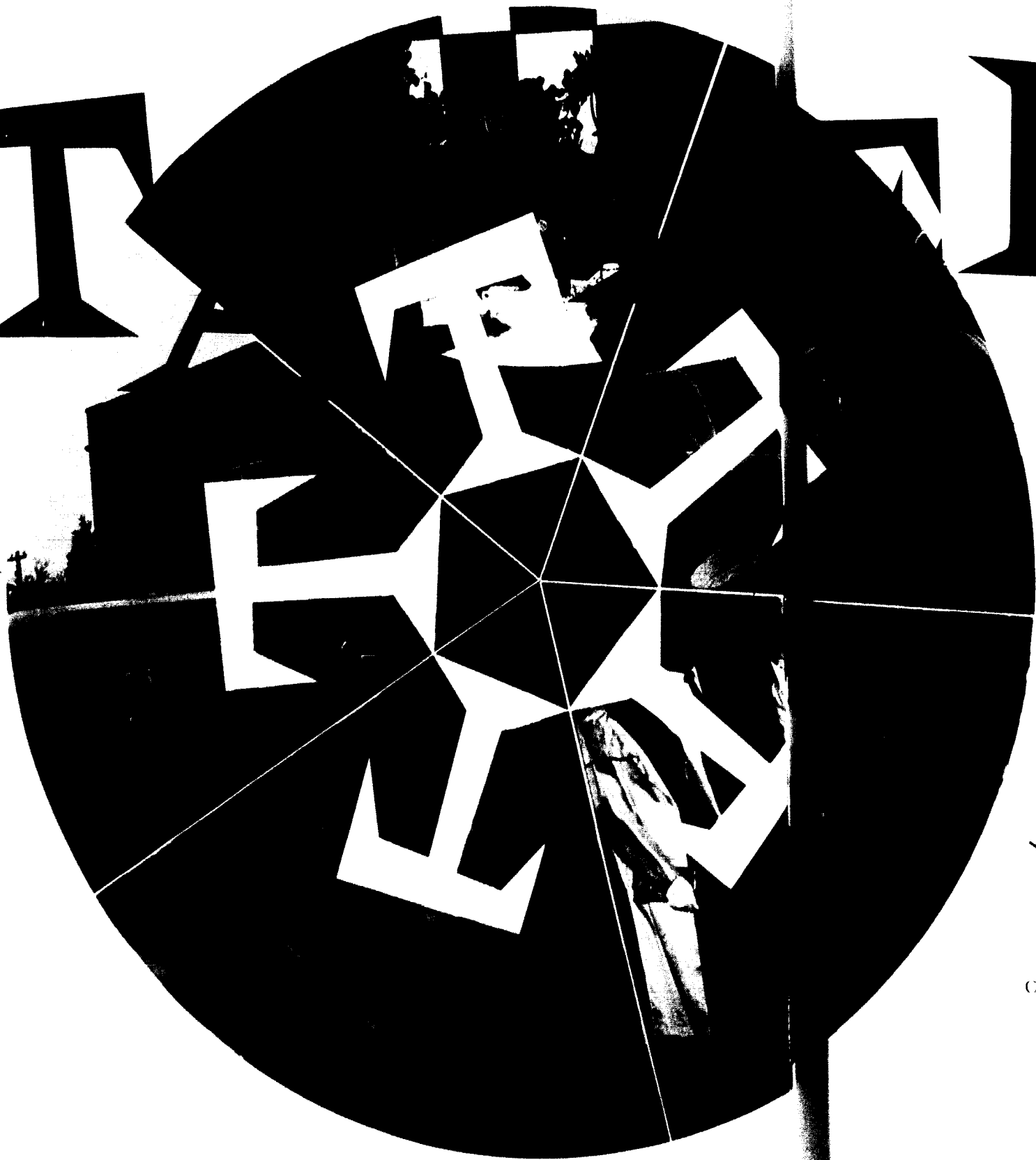

KALEIDOSCOPE

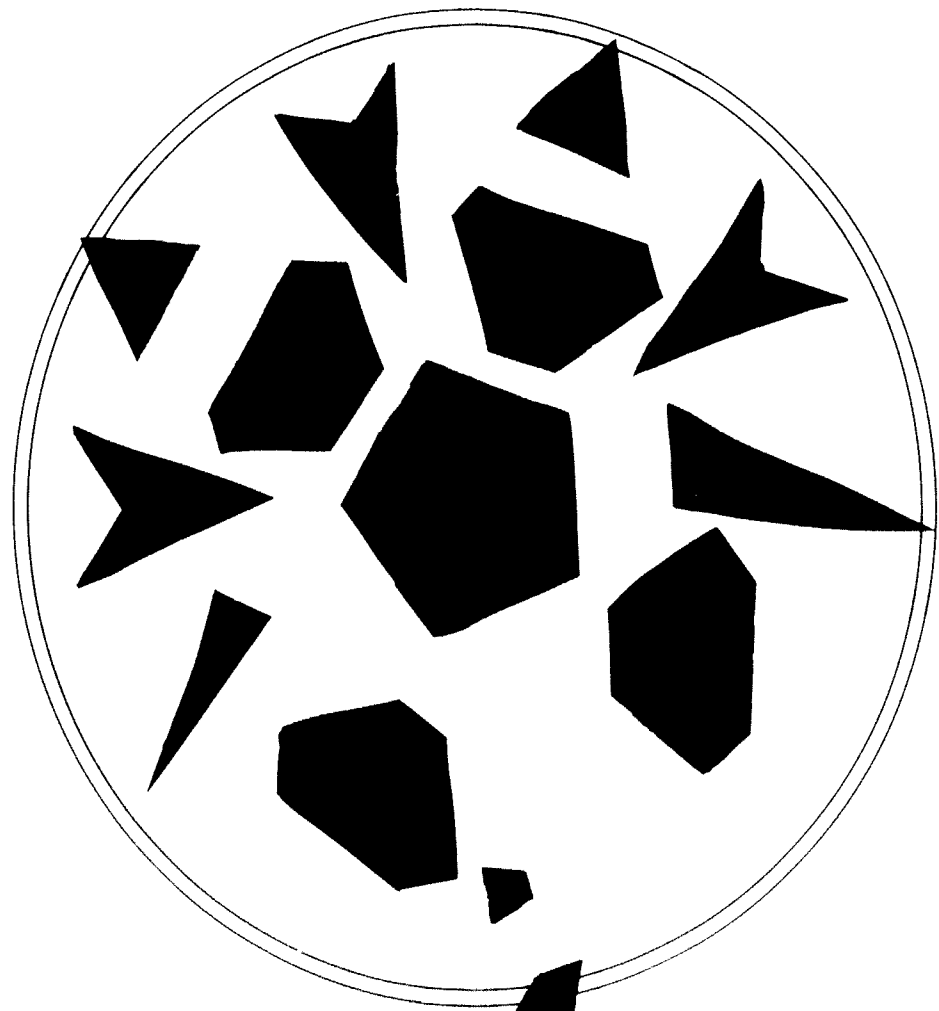

bits of glass

a mirror

brilliant stones

reflecting

This is KALEIDOSCOPE . . .

shifting patterns of light and color

always a changing interpretation

a new design

... a kaleidoscope of colors and people and places and memories and endless cups of coffee and pep rallies and pledges and freshmen buttoning for annoying superior seniors a kaleidoscope of colorful ingredients and characters bits and snatches of almost memories and half forgotten names of people at parties across a room or close at hand or yelling at a game or playing bridge and playing hard but not hard enough in class shifting changing people who leave and come and go and people your never meet and some you'll never forget even after



88235



this is william jewell perhaps a part of it only things we remember and times it is hard to forget and snow that was once a part of it and mud and ditches on the lawn new teachers in the classroom new faces new plans new ideas suddenly old and used and accustomed unexpectedly new cars in the parking lot new people in the cars a new time for class and not enough time ever for anything especially sleep a time for fun and a time for laughs and one more hand and someone saying no or i don't think so controversy and fights and why does it matter after all and heated talk and who cares anyway and why bother and after all this is william jewell



only pieces of it — only snatches that we remember only minutes that were unimportant and never the important things to hold on to and the endless puddles we remember puddles and lakes to walk through and speeches to listen to classes to go to people to meet problems to suffer with papers to sweat over and crises to solve and stuffed animals on a hundred beds and classes in the cage and tatler queen and homecoming parades and people rehearsing for something and gym suits and rain the smells of open lab windows and crowds pushing and hurrying to go somewhere

but where with small jokes and big jokes and someone's new car the fads and games and the promises never kept — the rings the pins and ribbons the seminars thinking that hurts and the constant battle with grades and tired blood and straight hair and extra pounds and extra pound or maybe t.s. eliot or adam smith or freud or aristotle or dewey or margaret mead or einstein or perhaps just nothing like that at all and the constant battle with grades the almost failures and the complete ones argyle socks and sneakers and crew cut blazers and dirty raincoats and socks and the right thing to do and the right place to go and the city sometimes and architects' plans and the achievement day dinner that fell through and the date that flopped and what else was here but these things





and we came here new to it all and pushed our colors and our ways
and our ideas and ourselves into the pattern and turned it and whirled
it and moved and hurried and flew sometimes with elation or cheers
or grief or worry and it twisted at our touch and a pattern merged and
it was the same after all but different than the years before and hard to
hold onto or pass on or show someone else as it changed all the time
even as we touched it and held it in our hands like the strings of the
world in our hands it changed

this is william jewell and to it we dedicate this our yearbook to the
william jewell that was and the william jewell that is ours to the
william jewell that is yet to come whose face we do not know to the
william jewell that we have loved alternately despairingly continually
to its problems and its changes to its difficulties and its inspirations to its
past and its present and its unknown future we dedicate this 1962 tatter.

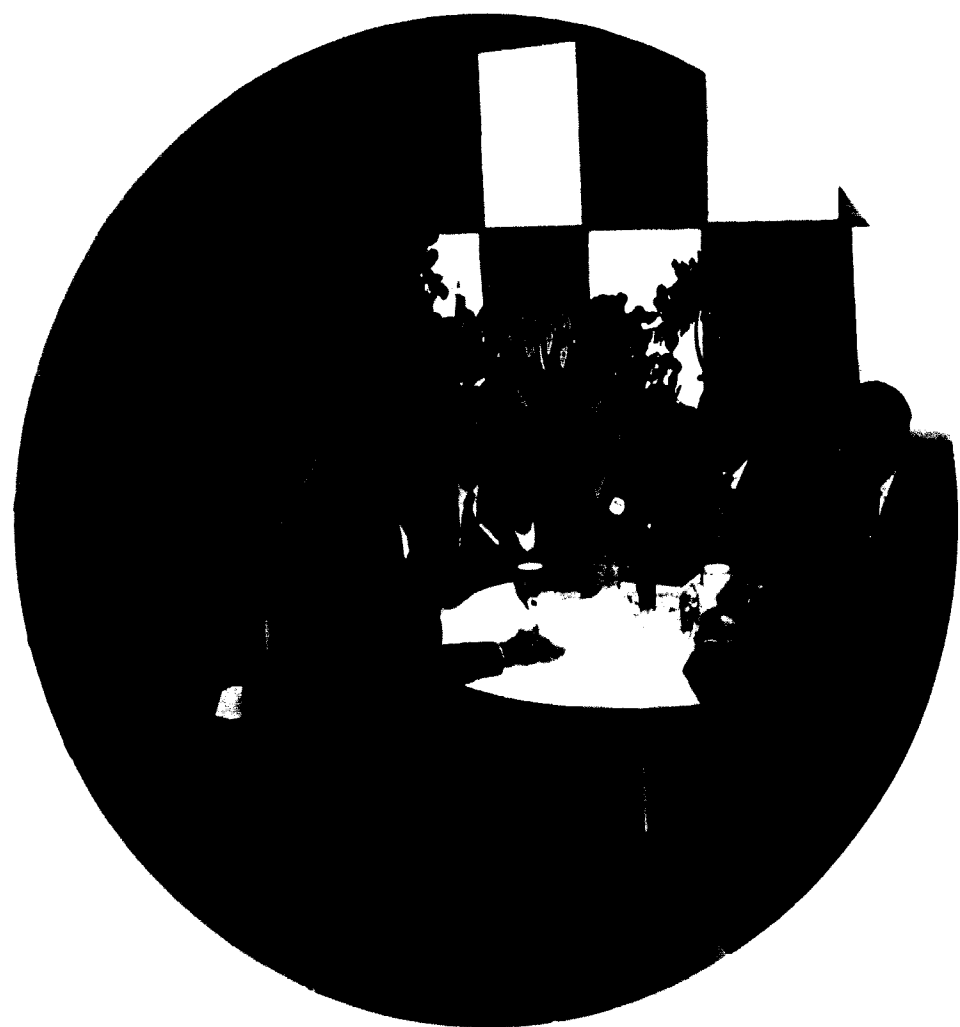

administration

guidance

instruction

reflecting

This is MOTIVATION . . .

different and new ways of thinking

always a changing interpretation

a new approach

Vice Presidents of the College



JOHN A. POND

Mr. John A. Pond serves William Jewell in the capacity of Vice President in charge of Business Administration. This has been the second full year that he has been at this college. In this time, Mr. Pond has been instrumental in initiating and expanding the purchasing system of the college.

Mr. Pond has had much experience in the field of college business management. He served for six years as the director of purchasing at the University of Colorado, he has been treasurer of the National Association of Educational Buyers, and he has been a director of the National Federation of College Business Officers Association.

MINETRY L. JONES

Mr. Minetry L. Jones has completed another year of capable and efficient management and organization as Vice President. His services are very important to the growth and future progress of this college.

Part of his work includes planning and supervising the design and construction of campus buildings. He has continued concern over the new library which will soon be added to the "Hill" and contributed to the direction of the married students center. The latter is expected to be completed within the next year.

In addition, Vice-President Minetry Jones is responsible for all the major financial transactions of the college.



formally

President.

WALTER POPE BINNS



informally

Dr. Binns Retires After Nineteen Years of Service

Early in the second semester Dr. Walter Pope Binns announced at a press conference his intention to retire in July, 1962. During his nineteen years as President of William Jewell College, Dr. Binns has been known as a capable and outstanding leader.

He first came to the college in 1943. Prior to that time he had been serving as pastor of the First Baptist Church in Roanoke, Virginia. His undergraduate days were spent at Mercer University from which he received an A.B. degree in 1918. In 1923 he earned his Th.M. from the Southern Baptist Theological Seminary. Later he returned to Mercer for his D.D. and LL.D. in 1929 and 1947 respectively. In addition, Dr. Binns has received honorary degrees from Occidental College and Tulane University.

Many changes have taken place during Dr. Binns' years as president. The size of the student

body has increased from 284 students to over 1,000, while the number of departments has increased and the size of the faculty has doubled. Several campus buildings have been added or improved. Jewell Hall, New Ely, Marston Hall, and the President's Home have been renovated and refurnished. Among new buildings added are Greene Hall, Jones Hall, Greene Memorial Stadium, Semple Hall, and the Yates College Union. Also planned for the near future is a new library and a center for married students.

Through the years Dr. Walter Pope Binns has added much prestige to the campus atmosphere and taken an active interest in all student and campus affairs. After his retirement Dr. Binns and his family will move to Falls Church, Virginia, where Dr. Binns will keep active in community and church life.



CATHERINE W. BATES

Serving William Jewell as the Dean of Women is Miss Catherine W. Bates. Miss Bates completed her undergraduate work at the Agnes Scott College in Georgia, then attended the Women's Missionary Union Training School at Louisville, Kentucky, and later did further graduate work at Columbia University in New York City.

In addition to counseling the women students, Miss Bates serves as an advisor to the House President's Council and Panhellenic Council, schedules all the social events, and supervises the handbooks.

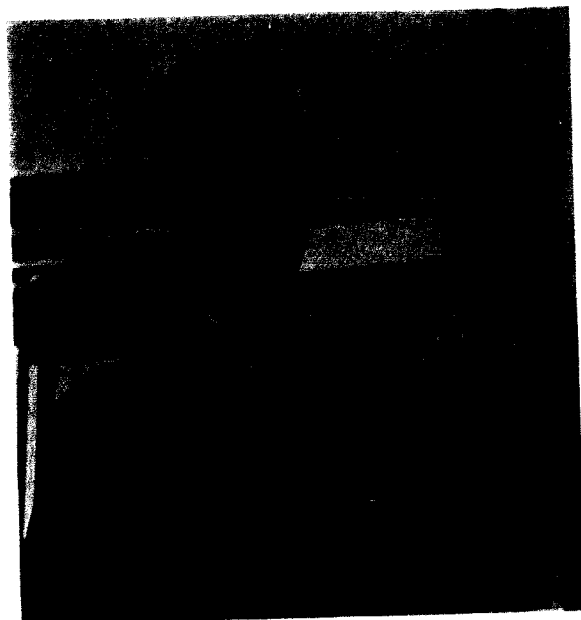

DR. GARLAND F. TAYLOR

Dr. Garland F. Taylor, Dean of the College, received his B.A. and M.A. degrees from Tulane University and his Ph.D. degree from Yale University. He served as the Director of University Libraries at Tulane University in New Orleans before coming to William Jewell.

In his capacity as the Dean of the College, Dr. Taylor has been instrumental in raising the academic standards of the college. Among his other duties, he acts as the chairman of the committees for admission and curriculum.

Deans

E. W. HOLZAPFEL

Dean E. W. Holzapfel, the Dean of Students, has served William Jewell since 1948. He is a graduate of Westmar College and Iowa State College.

Dean Holzapfel's duties include counseling, advising students concerning their vocational choices, testing transfer students, and speaking on behalf of students at faculty meetings and alumni gatherings. He also serves as the chairman of the athletic committee and the scholarship and loan committee and is a member of various other committees pertaining to the Jewell students.

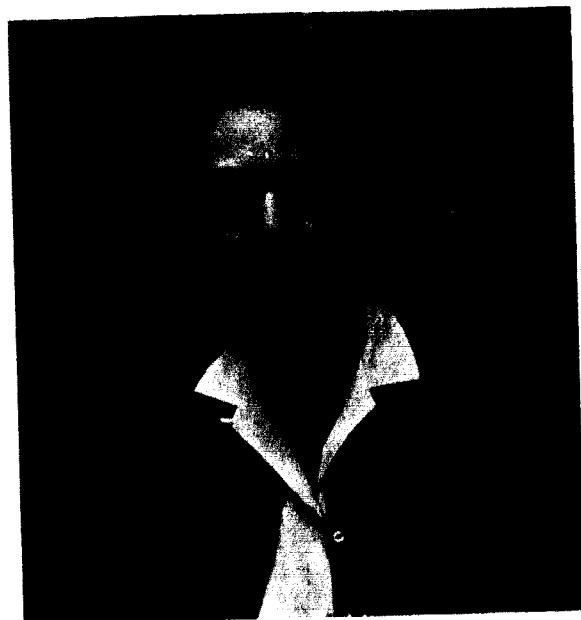

Board of Trustees

E. F. AMICK, *Kansas City*. Representative, Equitable Life Assurance Society of the United States; president and director, Midland Finance Corporation.

WILLIAM P. BROWNING, JR., *Kansas City*. President, William P. Browning and Son, lunch management and live stock.

R. E. COOPER, *Kansas City*. Secretary treasurer, Cooper Jarrett, Inc. Motor Freight Lines.

JOE E. CULLEPPER, *Kansas City*. Vice-president and director, Spencer Chemical Company.

CHARLES E. CURRY, *Kansas City*. President, Mid-America Fire and Marine Insurance Co.; president, Charles E. Curry and Company.

CHARLES E. CURRY, *Kansas City*. Chairman of the Board, Charles E. Curry and Company; president, Mid-America Investment Company; chairman of the Board of Directors, Home Savings and Loan Association.

GRANT DAVIS, *Springfield*. Partner, Grant Davis Insurance Agency; past president, Missouri Baptist Brotherhood.

HOMER EARL DELOZIER, *St. Louis*. Minister; Executive Secretary, St. Louis Baptist Mission Board; president of board of managers, Missouri Baptist Children's Home.

ROBERT F. KEATLEY, *Union Star*. President, R.K. Investment Company; Trailer Investment Company, Franklin Enterprises Inc.; Farmers State and Peoples Bank of Union Star.

ARTHUR L. LAND, *Kansas City*. President, Southwest Acceptance Corporation; vice-president, Land Sharp Chevrolet Company; president, Board of Trustees, Baptist Memorial Hospital.

W. C. LINK, JR., D.D., *Liberty*. Minister; pastor, Second Baptist Church, Liberty, Missouri.

W. W. MARTIN, *St. Louis*. Vice-president, Board of Managers of Missouri Baptist Hospital.

FRED H. PILLSBURY, *St. Louis*. Industrialist; president, Century Electric Co.

ALBERT L. REEVES, A.B., B.S.D., LL.D., *Kansas City*. Attorney; former member, Missouri House of Representatives; judge, United States District Court, retired.

WILLIAM T. SEMPLI, Ph.D., LL.D., *Cincinnati, Ohio*. Educator, financier, philanthropist; former president, American Association University Professors.

J. NEIL SMITH, *Kansas City*. Vice president and director, Continental Research Corporation; Employees Reinsurance Corporation.

ELLIOTT C. SPRATT, *St. Joseph*. Secretary, Hillyard Chemical Company; Board of Governors, Missouri Baptist Hospital, St. Louis.

HARVEY M. THOMAS, Ph.D., *Liberty*. Psychological Consultant to Management.

NATHAN A. TOMLSON, *Centralia*. President and director, A. B. Chance Company.

PAUL WEBER, JR., D.D., *Springfield*. Minister; pastor, Hamlin Baptist Church, Springfield, Missouri; president, Missouri Baptist Convention.

RIX M. WHITTON, *Jefferson City*. Chief Engineer, Missouri State Highway Department.

CONRAD R. WILLARD, Th.D., *Kansas City*. Pastor, Calvary Baptist Church; trustee, Midwestern Baptist Seminary and Baptist Memorial Hospital, Kansas City.

BARNES R. WILLIAMS, *Kansas City*. Partner, Williams and DeMasters Insurance Firm.

GEORGE J. WINGER, *Kansas City*. Attorney; director, Helping Hand Institute, Kansas City.

JOHN B. WORNALL, JR., *Kansas City*. Vice-president and treasurer, Employers Reinsurance Corporation; director, United Funds Campaign.

WILLIAM F. YATES, *Richmond*. Chairman of the Board, president and director of Exchange Bank of Richmond; president and director, Ray Land Co.

Administrative Staff

The administrative staff of William Jewell has the tremendous responsibility of managing the various and numerous facets of college life.

A staff of workers in Greene Hall handle the business affairs, public relations, registration, and admission of new students. There is a great amount of work and responsibility in each of these departments. Maintenance of the college buildings and grounds are under the supervision of the plant superintendent and his crew.

A health program has been initiated at Jewell under which there is an infirmary with two

registered nurses to insure care for those needing it. The college is also served by three physicians.

The management of the school library is handled by a competent staff of workers who are always willing to help any student. Yates College Union is supervised by a director. There are also directors of the food services and the college book store.

All of these directors and staff members comprise the working force of the college which is largely responsible for its functioning smoothly and efficiently.



DR. GLENN HENDRIX
College Physician



MR. J. ELDON JOHNSON
College Evangelist



MRS. WILMA KNIGHT
College Nurse



MRS. BETTY LEATHERMAN
Purchasing Agent



MISS RUTH BANDY
Manager, Campus Book Store



DR. RICHARD BOWLES
College Physician

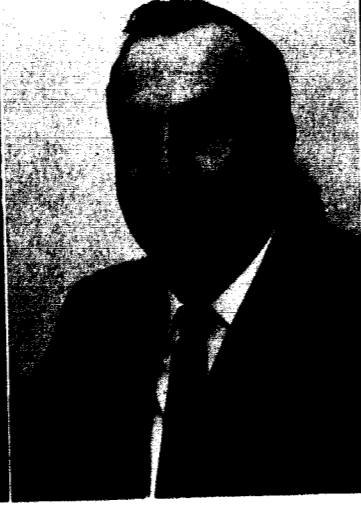

MR. TOM C. BRAY
Director of Religious Activities

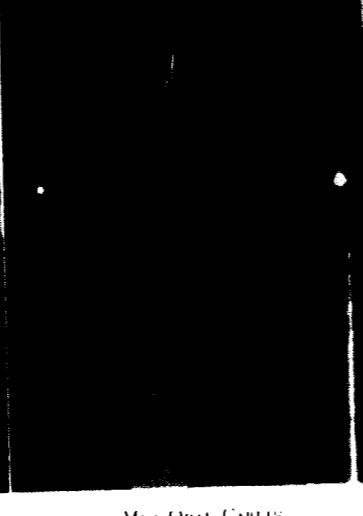

MISS OPAL CARLIN
Librarian



MRS. MARIE LOPEZ
Receptionist Switchboard



MRS. MAVIS MCCORMACK
College Nurse



MR. W. H. MOODY
Admissions Counsellor



MR. LEWIS MAY
Director of Food Service

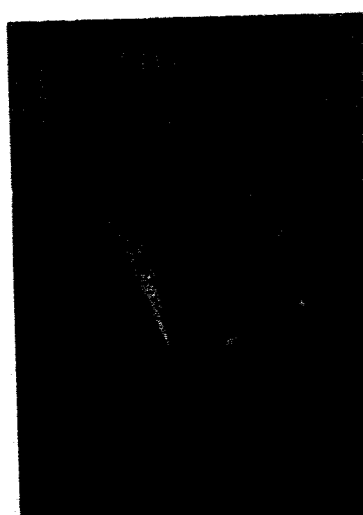

DR. JOSEPH C. CLAPP
Vice-President in Charge of Public Relations



MR. ALFORD W. COLEMAN
Assistant Treasurer



DR. FREDERICK M. DERWALLER
Registrar



MR. STANLEY E. HAYDEN
Admissions Counsellor

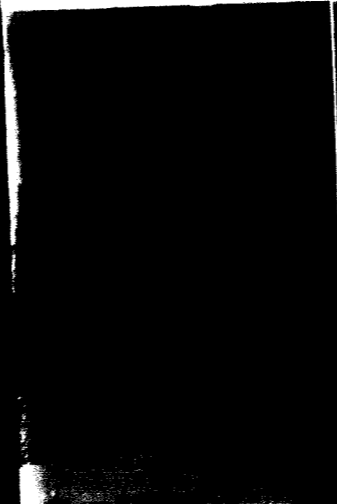

MR. H. E. PEPPINE
Plant Superintendent



MR. T. ROSSE SWEARINGEN
Director of Yates College Union



DR. ROBERT S. TROLLOP
Secretary of the Faculty



MR. ROBERT E. VAUGHN
Assistant Director of Food Service



Seated: Mrs. Opal Petty, Mrs. Anna Absher, Mrs. Ruth Prince, Mrs. Nellie Rush Lincoln. Standing: Mrs. Doris Freeman, Mrs. Fred T. Bridges.

House Directors Fulfill Many and Varied Duties

The house directors of the campus dormitories and fraternity houses serve the Jewell students in a variety of capacities. These directors may act as counselors to the students, managers of their houses, and hostesses to the many guests. The goal of all the directors is that of helping all the students to become adjusted and happy in college life.

Serving the girls' dorms this year have been Mrs. Fred T. Bridges at Semple Hall, Mrs. Opal Petty at Jones Hall, and Mrs. Anna Absher at Melrose Hall. Mrs. Chester J. Prince served as substitute house director for the girls' residence halls.

Mrs. Doris Freeman directed the boys at Ely Hall and Mrs. Nellie Lincoln served as director of Eaton Hall. The fraternity house mothers include Mrs. Dola Hughes, Kappa Alpha; Mrs. Mary Malone, Phi Gamma Delta; Mrs. Myrtle Shelton, Lambda Chi Alpha; and Mrs. Ima Talbot, Sigma Nu.



Seated: Mrs. Mary Malone, Mrs. Ima Talbot, Mrs. Myrtle Shelton. Standing: Mrs. Dola Hughes.



DR. HERMAN P. WILSON
Head of Department
and Professor of English

DR. GEORGIA B. BOWMAN
Director of Forensics
and Professor of Journalism

MR. D. DEAN DENSHAM
Instructor in English

MR. RUSSELL KEELING
Instructor in English and Speech

Department of English and Speech

From a very simplified viewpoint the English Department is concerned with only one thing—the student's ability to read and write. But, of course, this is indeed a simplified viewpoint. For the Department is concerned not just with the student's ability to write but his ability to write well, his ability to organize his thoughts clearly and logically and to express them in effective written English. Likewise the Department is concerned with the student's ability to read well, his ability to read with more than a superficial understanding, his ability to interpret and to see the relation of literature to his own life.

Because these abilities are important to every college student, practice in the basic skills leading to these abilities is introduced to all students

through Freshman English. More advanced courses offer additional study to English majors and other interested students. The Department also offered this year an upperclass course, Survey of World Literature, designed especially for non-English majors.

The Speech Department might also be said to be concerned only with the student's ability to speak. Such a statement would again be highly simplified, for the Department is concerned with much more. It is concerned with the student's ability to reason, to argue, to explain, and to convince. It is concerned with his ability to present his own ideas in effective, intelligible spoken English. In the area of interpretation it is concerned with the student's ability to present orally the ideas of others.



MR. J. GORDON KINGSLEY
Assistant Professor of English

MISS MYRA JEAN EAST
Instructor in English

MISS VIRGINIA DAVENPORT RICE
Associate Professor of English
and Dramatics

MR. WILLIAM A. SCHELL
Assistant Professor of English

Departments of Psychology and Education

The Department of Psychology attempts to teach the student to understand and evaluate his own actions and the actions of others with an objective view. The course work ranges from an introductory class for all students to History and Systems or Experimental Psychology in which one attempts to use the scientific methods.

The aim of the Education Department is to prepare students for the teaching profession by helping them understand the principles of learning, giving them a knowledge of the materials of the profession, and the techniques through which to use the materials. An annual event is the Education Conference in which students prepare exhibits and participate in discussions concerning educational trends.

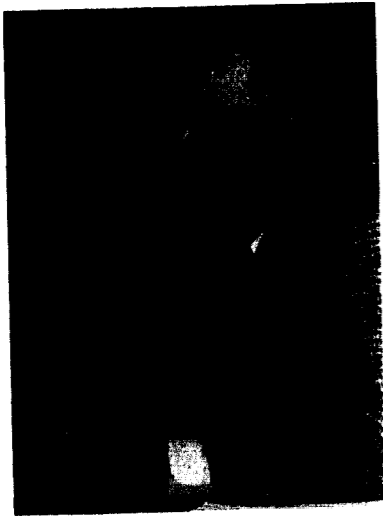

DR. JOSEPH HARRY GIFFELS
*Head of Department and
Professor of Psychology*



MR. THEODORE FAYETTE JOLLY
*Head of Department and
Professor of Education*



MISS LEITH GIHLEN
Professor of Education



MRS. DONNA R. FOX
*Assistant Professor of
Speech and Psychology*



MISS JUDITH LEE KNOX
*Assistant Professor of
Elementary Education*

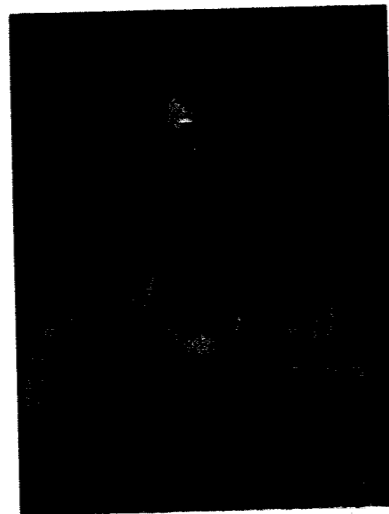

MRS. EDNA MAE MITCHELL
Assistant Professor of Education



DR. ROBERT F. WICKE
Associate Professor of Education

Department of Physical Education

The Department of Physical Education has come to be an integral part of the educational curriculum at William Jewell. A wide range of courses are offered to suit the needs of all students. The basic program required of all includes instruction in four sports while those majoring in physical education are required to study courses in first aid,

health education, kinesiology, plus teaching and coaching methods.

The overall goal of the department is to acquaint the students with the fundamentals of physical fitness, to provide knowledge of rules and the strategy of games. In addition the sports are presented so that the student will realize their usefulness and enjoyment in leisure time activities.



DR. NORMAN A. PATTERSON
*Head of Department,
Professor and Director of Physical
Education, and Coach of Football*



MR. JAMES A. NELSON
*Associate Professor and
Assistant Director of Physical
Education, and Coach of Basketball*



MR. DARRELL W. GOBLE
Assistant Professor of Physical Education



MRS. MARY KINMAN
Instructor in Physical Education



MRS. JUDITH KAY MCGOWN
Instructor in Physical Education

Departments of Psychology and Education

The Department of Psychology attempts to teach the student to understand and evaluate his own actions and the actions of others with an objective view. The course work ranges from an introductory class for all students to History and Systems or Experimental Psychology in which one attempts to use the scientific methods.

The aim of the Education Department is to prepare students for the teaching profession by helping them understand the principles of learning, giving them a knowledge of the materials of the profession, and the techniques through which to use the materials. An annual event is the Education Conference in which students prepare exhibits and participate in discussions concerning educational trends.

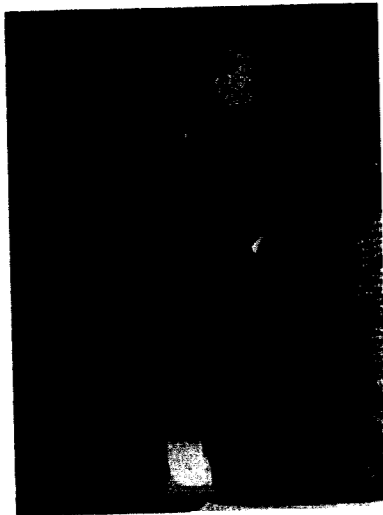

DR. JOSEPH HARRY GRILLELLS
*Head of Department and
Professor of Psychology*



MR. THURSTON FAYETTE ISELY
*Head of Department and
Professor of Education*



MISS LULU CHILDS
Professor of Education



MRS. DOSSIE R. FOX
*Assistant Professor of
Speech and Psychology*



MISS JUDITH LEE KNOX
*Assistant Professor of
Elementary Education*

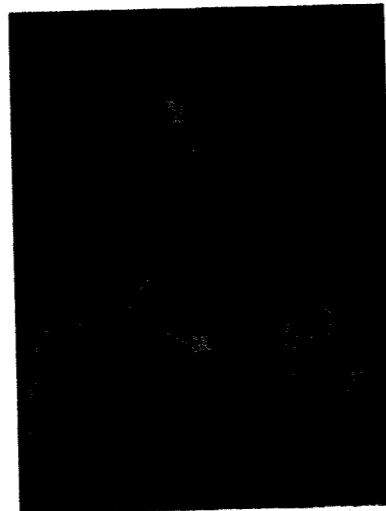

MRS. EDNA MAE MITCHELL
Assistant Professor of Education



DR. ROBERT F. WICK
Associate Professor of Education

Department of Physical Education

The Department of Physical Education has come to be an integral part of the educational curriculum at William Jewell. A wide range of courses are offered to suit the needs of all students. The basic program required of all includes instruction in four sports while those majoring in physical education are required to study courses in first aid,

health education, kinesiology, plus teaching and coaching methods.

The overall goal of the department is to acquaint the students with the fundamentals of physical fitness, to provide knowledge of rules and the strategy of games. In addition the sports are presented so that the student will realize their usefulness and enjoyment in leisure time activities.



DR. NORRIS A. PATTERSON
*Head of Department,
Professor and Director of Physical
Education, and Coach of Football*



MR. JAMES A. NELSON
*Associate Professor and
Assistant Director of Physical
Education, and Coach of Basketball*



MR. DARRELL W. GOURLEY
Assistant Professor of Physical Education



MRS. MARY KINMAN
Instructor in Physical Education



MRS. JUDITH KAY MCGOWN
Instructor in Physical Education

Departments of Ancient and Modern Languages

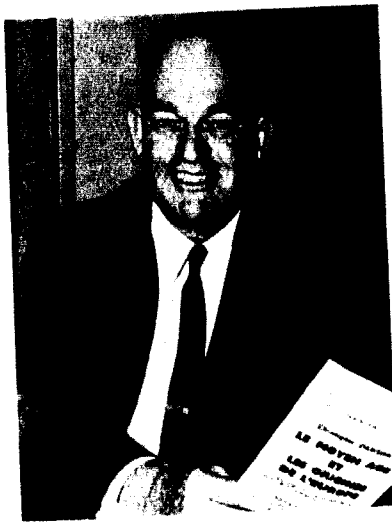

DR. PAUL THOMAS MCCARTY
Head of Department and
Professor of Modern Languages

The Department of Ancient Languages enables the students to further understand the English language through a study of the structure and vocabulary of Greek and Latin. It also creates an interest in reading classical literature.

The new well-equipped language laboratory has greatly facilitated the teaching techniques of the members of the Modern Language Department. The material concerning both grammar and literature which is presented in class can be supplemented by practice sessions in the laboratory.



DR. FREDERICK MILTON DEWALTER
Head of Department and
Professor of Greek

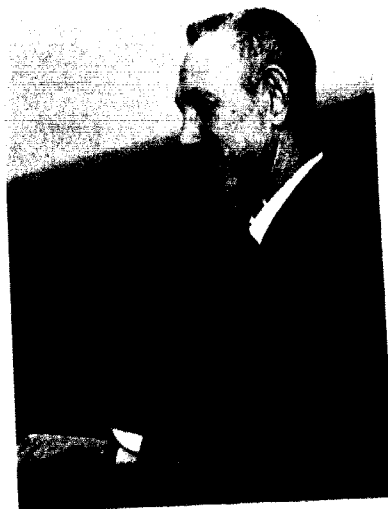

MR. WILBUR E. BREWER
Professor of Modern Languages



MISS ELEANOR J. DAMP
Instructor in Modern Languages



MISS RUTH MCDANIEL
Professor of Modern Languages



MR. OLIVER C. PHILLIPS, JR.
Associate Professor of Latin



MR. PHILIP RONALD ROISCH
Assistant Professor of French

Departments of Economics and History

The Economics Department aims to prepare one to accept his role in the community by understanding the importance of economics and business. By becoming familiar with the institutions and processes that regulate our economy, one can fulfill his business obligations more adequately.

The Department of Political Science provides

for the study of government and political policies, thus enabling the student to comprehend the significance of past and current news events.

Another area valuable to the curriculum is that of history. The Department not only presents the historical facts but teaches the students to relate information from one generation to another.



DR. KERMIT C. WATKINS
Head of Department and
Professor of Economics



DR. LEWIS ROSCH PECK
Head of Department and
Professor of History



DR. EVERETT P. TICE
Associate Professor of Economics

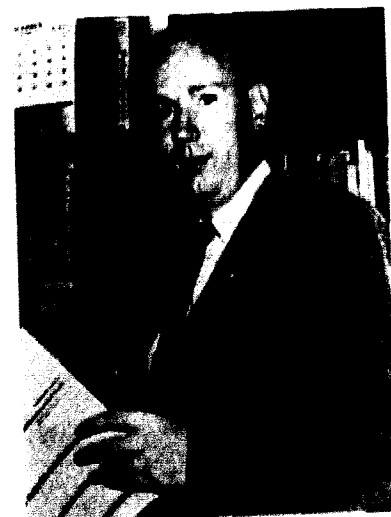

MR. WILLIAM W. ADAMS, JR.
Associate Professor of Political Science



MR. WILLIAM W. CUTHBERTSON
Assistant Professor of History



Mr. Henry L. Cobb
Head of Department and
Professor of Music

Departments of Music and Art

The Music Department is designed to serve the needs of the general student body as well as of those desiring to major in music. Majors are taught the value of music and its historical background, while learning to perform well. Non-majors are encouraged to enjoy the cultural aspects of music and to participate for the sheer pleasure.

Students in the Art Department work under the instruction of Mr. Johansen. They have the opportunity to develop various techniques using oils, pastels, charcoal, and several other media.



Mr. Edward Lakin
Professor of Music and
Director of Band and Orchestra



Mrs. Lydia Evans
Associate Professor of Music



Mrs. Leah C. Millson
Assistant Professor of Music



Mr. Louis R. Riemed
Instructor in Stringed Instruments



Mrs. Gloria Staley
Instructor in Music



Mr. William R. Johansen
Instructor in Art

Departments of Biology and Chemistry

Biology, today, is essential for the proper solution of many of our social problems. The Biology Department of William Jewell College is well equipped with modern laboratories to aid in the development of a liberal arts education for those who wish a minimum requirement in science and at the same time to prepare students of biology for specialization or for graduate study.

The James Andrew Yates Department of Chemistry is one of the endowed departments of the college. Mr. William F. Yates of Richmond has donated over \$275,000 to the department in memory of his son, James Andrew Yates.

Chemistry is a very basic science and courses can prepare one for graduate study not only in chemistry but also in engineering, teaching, and for government and industrial positions.



Dr. Frank George Edson
Head of Department and
Professor of Chemistry



Dr. Leland Jacob Giep
Head of Department and
Professor of Biology



Dr. Joseph P. Huselios
Associate Professor of Chemistry



Mr. Owen Thomas Lind
Assistant Professor of Biology



Dr. Harold L. Mosberg
Associate Professor of Biology



Miss Olive Elizabeth Thomas
Associate Professor of Biology

Departments of Religion, Philosophy, and Sociology



Dr. DAVID O. MOORE
Head of Department and
Professor of Religion

Religion, philosophy, and sociology are fields concerned with the human and his behavior. The Religion Department tries to give the student an understanding of the historical facts and ideas of Christianity, which is basic to human needs.

In philosophy, students are urged to consider seriously the problems which confront them, and to investigate the methods which others have used in solving similar problems.

Sociology is the study of the activities of groups of individuals and is beneficial in predicting social change. Students are encouraged to participate in research and field trips are taken frequently.



Dr. BRUCE R. TIMMONS
Head of Department and
Professor of Sociology



Dr. ROBERT SWAIN TROELLER
Head of Department and
Professor of Philosophy



Dr. ROBERT S. ALLEN
Assistant Professor of Religion



MR. W. MURRAY HUNT
Professor of Philosophy



Dr. BARCLAY NEWMAN
Assistant Professor of Religion



MR. EARL R. WHALEY
Associate Professor of Sociology

Departments of Physics and Mathematics

The program of the Department of Physics varies from a three semester hour course for the layman to four years of physics for the future physicist. Thus it meets the needs of all those interested in the field.

The Department takes up 7000 square feet of space in Marston Hall and its equipment and supplies are valued at over \$90,000. Each year new

apparatus is added to keep abreast of trends in the field.

Like the other physical sciences, the courses offered by the Department of Mathematics are designed to fit the needs of the liberal arts student. Those desiring to major in math are required to complete either twenty eight or thirty-two semester hours depending upon their high school background.



Dr. WALLACE A. HIGGINS
Head of Department and
Professor of Physics

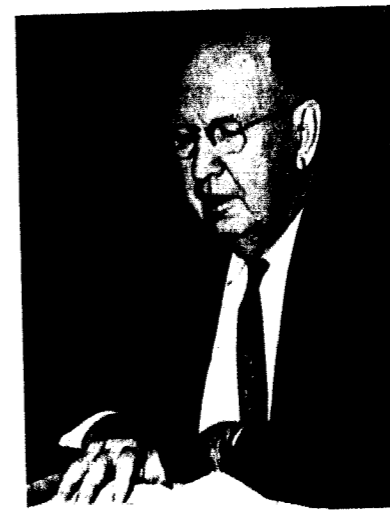

Mr. LEE OVAS JONES
Head of Department and
Professor of Mathematics



Dr. JAMES A. MORROW
Professor of Mathematics



MR. ROGER C. CRAWFORD
Associate Professor of Physics



MR. D. VERN LAFRENZ
Associate Professor of Mathematics



faces

places

status

reflecting

This is PROGRESSION . . .

ever expanding ideas and attitudes

always a changing interpretation

a new outlook



Senior Class Officers: Art Miller, President; Jane Ann Hunt, Secretary; Ken Bohringer, Vice President; Tom Bolenbaugh, Treasurer.

Senior Class

JAMES WILLIAM AICHER, Elm Grove, Wisconsin; *Business Administration.*

DONEDA ATKINSON, Excelsior Springs; *Mathematics, Delta Zeta, Who's Who, Alpha Lambda Delta, Kappa Mu Epsilon, Panhellenic Council, Big Sister Council, William Jewell Players, Senate Committee, YWA, BSU.*

ROBERT L. BAILLY, Weiser, Idaho; *Mathematics, Kappa Mu Epsilon President, BSM.*

LARRY BENSON, Liberty; *Biology, Beta Beta Beta President, Ministerial Association.*



MARGUERITE BRACKENRIDGE, Belton; *Physical Education.*

JUDY W. BROWN, Seclala; *English, Sigma Tau Delta.*

FRED J. BUCHANAN, Belton; *Business Administration, Wrestling, Intramurals.*

JOHN BUGERA, Kansas City, Kansas; *Economics, Ministerial Association.*

KENNETH C. BOHRINGER, Brentwood; *English, Lambda Chi Alpha, Senior Class Vice President, Who's Who, Student Associate Editor, Sigma Tau Delta, Phi Mu Alpha Sinfonia, Players President, A Cappella Choir, Homecoming Committee Co-Chairman, BSU Executive Council, Pi Kappa Delta.*

JOYCE E. BOLANDER, Liberty; *Elementary Education, Gamma Beta Nu.*

TOM A. BOLENBAUGH, Kansas City; *Elementary Education, Beta Sigma Omicron President, Panagis, Who's Who, First Lady, Senior Class Treasurer, Alpha Lambda Delta, Big Sister Council, Union Council, Junior Panhellenic Council, Tatler Committee Co-Chairman, Homecoming Committee.*

TERRY H. BORCHARDT, Independence; *Mathematics.*

NORMAN L. BOWMAN, Kirkwood; *English, Kappa Alpha Order No. 1, Sophomore Class Vice President, Who's Who, '60 Tatler Associate Editor, '62 Student Co-Editor, Ministerial Association, BSU President, Sigma Tau Delta President.*

JOHN R. BROWN, Independence; *Physical Education.*





VIRGINIA L. BURNS, St. Louis; *Psychology*. Alpha Gamma Delta Corresponding Secretary, Who's Who, Alpha Lambda Delta, '61 *Tatler* Editor, '62 *Tatler* Co-Editor, Phi Sigma Iota, Psychology Club, Big Sister Council, Union Council, Board of Control, Panhellenic Council.

PATRICIA J. BUTLER, Bethany; *Chemistry*. House Presidents' Council, Chapel Choir, "Carousel", American Chemical Society, YWA Executive Council, EOP.

DAVID CARNEY, St. Louis; *Psychology*. Lambda Chi Alpha Pledge Trainer, "J" Club, Psychology Club, Pi Gamma Mu, Wrestling, Golf, Intramurals.

THOMAS RUSSELL CAVIEZZI, St. Joseph; *Sociology*.

BRENDA TRAINER CHIDRESS, Liberty; *Elementary Education*. Beta Sigma Omicron Recording Secretary, Union Council, William Jewell Players.

SAMUEL LEE CHIDRESS, Liberty; *Mathematics*. Sigma Nu Lt. Commander, Acons, Who's Who, Football Tri Captain, "J" Club President, All Conference Football, Student Disciplinary Board, Interfraternity Council, *Tatler* Committee.



W. SPENCER CLARKE, Kansas City, Kansas; *Greek*. Ministerial Association.

MIKE H. COMPTON, Raytown; *Physical Education*. Sigma Nu, Baseball Captain, P.E. Majors Club, "J" Club, Intramurals.

RICHARD COX, Kansas City; *Economics*. Sigma Nu, Basketball Captain, Homecoming Committee, "J" Club, Intramurals.

ARTHUR C. CUNNINGHAM, Englewood, Colorado; *Physics*. Lambda Chi Alpha Vice-President, Colonel Alexander Doniphan, Who's Who, Acons, Junior Class Vice-President, Sigma Pi Sigma, Student Court, Student Disciplinary Board, "J" Club, Basketball, Golf, J. E. Davis Physics Award.



ROBERT UDELL CURT, Lee's Summit; *Physics*. Lambda Chi Alpha, American Institute of Physics, Young Democrats' Club.

BILL P. CURREN, Harrisonville; *Physics*. Sigma Nu, Sigma Pi Sigma, Football.



RICHARD DABNEY, Liberty; *Economics*.

JAMES J. DAKI, Osborn; *Music*. Ministerial Association, La Camerata, "Carousel", Chapel Choir, Band, Phi Mu Alpha Sinfonia.



JAMES D. DECKER, Archie; *Psychology*.

JAMES B. DI SIO, Smithville; *Psychology*. Psychology Club, Ministerial Association, Union Council Radio Program Director.



A TYPICAL 7:45 CLASS finds students of sociology alert and interested.



LINDA LOU DONALDSON, North Kansas City; *Elementary Education*. Alpha Delta Pi, Panhellenic Council, Homecoming Committee.



DAVID W. DRIVER, San Marino, California; *Economics*. William Jewell Players.



DEAN ROY DESAWAY, Independence; *Business Administration*.

E. JOYCE EMERICK, Council Bluffs, Iowa; *Elementary Education*. Band, BSM, YMA, Jones Hall House Council.

PATRICIA SUE FOLKERT, Independence; *Sociology*. FOP.

JUDITH E. FORBIS, Kansas City; *Physical Education*. Alpha Gamma Delta.

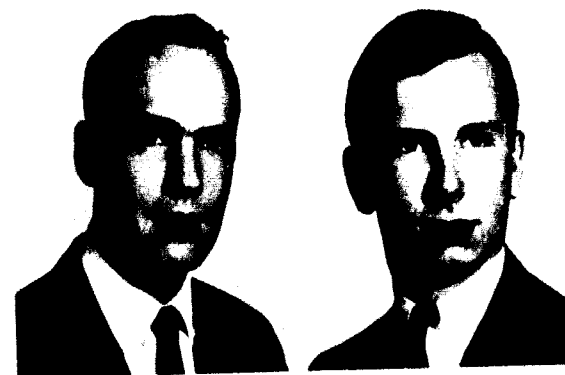

EDGAR R. FRANTZ, Grain Valley; *Business Administration*. Phi Gamma Delta Social Chairman, Union Council, Homecoming Committee.



ROBERT ANDERSON FRAZIER, Harrisonville; *Mathematics*. Phi Gamma Delta President, Acons, Kappa Mu Epsilon President, Basketball, Track, "J" Club, Taler Committee Co-Chairman, Union Council.



WILLIAM MEASEY FULKERSON, JR., Kirksville; *Speech*. Kappa Alpha Order, Band, Pep Band, Baseball, William Jewell Players, Phi Mu Alpha Sinfonia, "Harvey," "Charlie's Aunt."

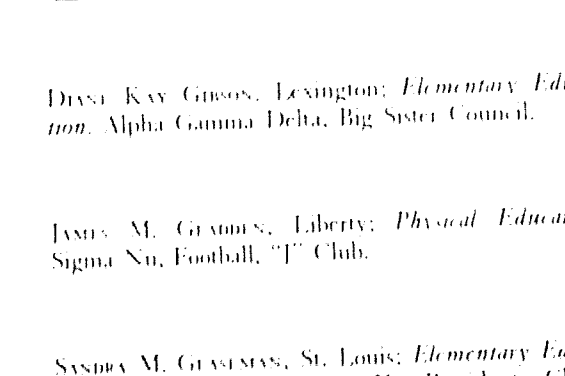

RICHARD L. GABBERT, Liberty; *History*. Lambda Chi Alpha, Cross Country Captain, Track, Wrestling, "T" Club.

JEWELL DEAN GASAWAY, Liberty; *Sociology*. Gamma Beta Nu.

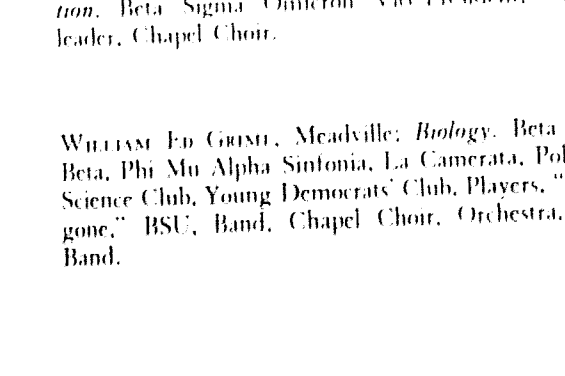

WILLIAM R. GABBERT, North Kansas City; *Philosophy*. Lambda Chi Alpha High Gamma, Ministerial Association, BSU Council, "Carousel," Student Staff, Pi Kappa Delta, Phi Alpha Theta.



DIANE KAY GIBSON, Lexington; *Elementary Education*. Alpha Gamma Delta, Big Sister Council.



JAMES M. GADDEN, Liberty; *Physical Education*. Sigma Nu, Football, "J" Club.

SANDRA M. GLEASMAN, St. Louis; *Elementary Education*. Beta Sigma Omicron Vice President, Cheerleader, Chapel Choir.

WILLIAM ED GRIMM, Meadville; *Biology*. Beta Beta Beta, Phi Mu Alpha Sinfonia, La Camerata, Political Science Club, Young Democrats' Club, Players, "Antigone," BSU, Band, Chapel Choir, Orchestra, Pep Band.



HIGH-STEPPING MAJORETTES ADD SPARK to the William Jewell band during homecoming.



CLIFFORD G. HAENDIGES, Richmond; *Psychology*.

LEE DONALD HASSEN, Chicago, Illinois; *Biology*, Phi Gamma Delta, Beta Beta Beta, Basketball Manager, Union Council.



J. A. HARRIS, Kansas City; *Religion*, Ministerial Association, President, "Harvey."

RICHARD A. HARRIS, Waverly; *Business Administration*, Kappa Alpha Order No. VI, Pi Gamma Mu President, Phi Alpha Theta, Student Senate.



WILLIAM A. HARRIS, Liberty; *History*, Ministerial Association.

FRED HAVENSEN, Kansas City; *Sociology*, Golf.



Left: THE EVER POPULAR BETA SIG. QUARTET entertains at the All-School Prom during the opening weeks of school. Right: THE POLITICAL SCIENCE CLUB finds relaxation and fun at the home of Professor Will Adams.



MARY JO HARVEY, Kansas City; *Political Science*, Beta Sigma Omicron, Young Democrats President, Political Science Club, Squawkers.

SANDRA HARVEY, King City; *Psychology*, Big Sister Council, Melrose House Council, BSU Executive Council, YWA, Epsilon Omega Pi, Psychology Club.

LARRY R. HEADS, Carthage; *Physical Education*, Phi Gamma Delta, "J" Club, P.E. Majors Club, Cross Country Captain, Track Captain, Football.



DON J. HENDERSON, Liberty; *Chemistry*, Phi Gamma Delta, Football, Knights Templar Educational Foundation Award, Rowland Award, American Chemical Society, Kappa Mu Epsilon, Sigma Pi Sigma.

WILLIAM W. HOBBS, Raytown; *Mathematics*, Kappa Alpha Order, Football, Basketball Manager, Baseball Manager, "J" Club, Band President, Alpha Phi Omega.



WILLIAM R. HOCKESSMITH, Kansas City; *Mathematics*, Lambda Chi Alpha Treasurer, Wrestling, Intramurals, Pep Band, A Cappella Choir, Psychology Club, Phi Mu Alpha Sinfonia.

LUCAS J. HOUSER, Colton, California; *History*, Kappa Alpha Order No. IX, Phi Alpha Theta President, Pi Gamma Mu, "Ugly Man."

LINDA HULL, Liberty; *Physical Education*, Alpha Delta Pi, 1959 Miss Peppy, 1961 Football Queen, P.E. Majors Club, Religious Focus Week Committee Co-Chairman, Student Staff, Intramurals.

ROBERT E. HULL, Liberty; *Physics*, Kappa Alpha Order, Football, Track, "J" Club, All-Conference Football, Sigma Pi Sigma.

JANE ANN HUNT, Independence; *Elementary Education*, Beta Sigma Omicron, Sophomore, Junior, and Senior Class Secretary, Who's Who, Alpha Lambda Delta, Homecoming Attendant, Homecoming Show Co-Chairman, Orchestra, Sigma Alpha Iota, YWA, Student Conduct Board.



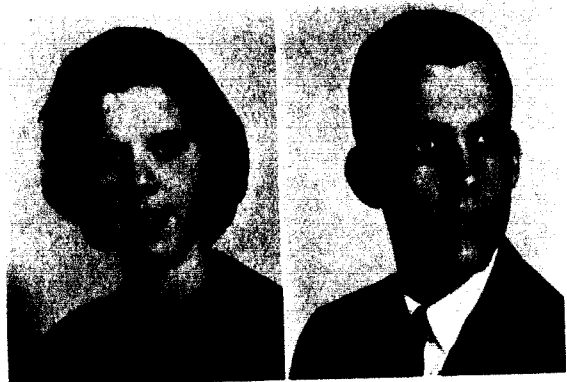

CAROL IRISH, Winchester, Massachusetts; *Political Science, Student Staff, Sigma Tau Delta.*

ROS JENSEN, Ferguson; *Music, Kappa Alpha Order No. V, Who's Who, 1960 Homecoming Co-Chairman, Tatler Associate Editor, Tatler Review Committee Co-Chairman, A Cappella Choir, Phi Mu Alpha Sinfonia President, Sigma Tau Delta, Senate.*

TOM R. JONES, Liberty; *Mathematics, Phi Gamma Delta, Track, "I" Club, Intramurals, Kappa Mu Epsilon.*

JACK JORDON, Liberty; *Physical Education, Phi Gamma Delta Recording Secretary, Freshman Class President, Student Senate, Union Council, Track, Football, "I" Club, P. E. Majors Club, Intramurals, Political Science Club, Homecoming Committee, Religious Focus Week Committee.*

SEL JULIUS, Courtney; *History, Beta Sigma Omicron, Phi Alpha Theta, Panhellenic Council, Big Sister Council, Young Republicans, Harold C. Fechner History Award.*

WILLIAM J. KALEY, North Kansas City; *Psychology.*



ROBERT E. KAMPSY, Kansas City; *Religion, Ministerial Association.*

MARVIN KERSBY, Adrian; *Sociology, Ministerial Association.*

FREDRIC RICHARD KERNS, Santa Ana, California; *Psychology, Phi Gamma Delta, Union Council, Homecoming Committee Co-Chairman, Homecoming Review, A Cappella Choir, Players, Phi Mu Alpha Sinfonia, Psychology Club.*

CAROL KIMBERLIN, Kearney; *Sociology, Pi Gamma Mu, YWA, Epsilon Omega Pi.*



RICHARD K. KNIGHT, Kansas City; *Psychology, Lambda Chi Alpha, Psychology Club President, Chapel Choir.*

WAYNE KULMAS, Bogard; *Mathematics, Lambda Chi Alpha Corresponding Secretary, Who's Who, Junior Class President, Basketball, Baseball, Mr. School Spirit, "I" Club, Sigma Pi Sigma, Kappa Mu Epsilon, Political Science Club, BSU, Debate.*



LINDA K. KULMUS, Kansas City; *Spanish, Alpha Delta Pi Corresponding Secretary, Big Sister Council, Psychology Club.*

JUDITH K. LATOON, St. Joseph; *Sociology, A Cappella Choir, BSU.*



CARL R. LAMP, Excelsior Springs; *Mathematics.*

LINDA LONG EANDLES, Independence; *Elementary Education, Beta Sigma Omicron Pledge Trainer, Panagis, Student Senate Secretary, Junior Class Treasurer, Religious Focus Week Co-Chairman, Tatler Queen, Homecoming Princess, Homecoming Review, Tatler Committee Co-Chairman, Players, Big Sister Council, YWA.*



BSU MEMBERS ENJOY instruction and companionship, as well as food, at their fall banquet.

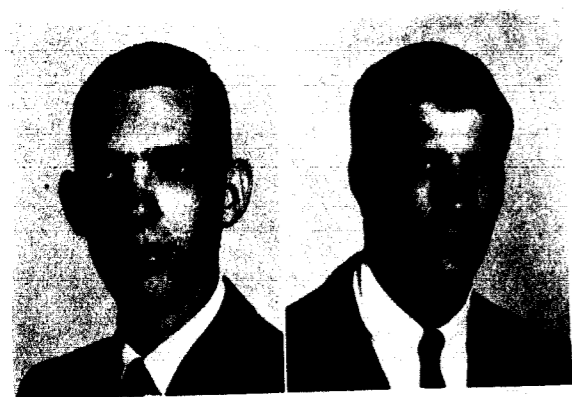

LARRY L. LANTZ, Liberty; *Chemistry*, American Chemical Society.



JOHN LAUGHRY, Overland Park, Kansas; *Psychology*, Lambda Chi Alpha Vice President, Psychology Club, Intramurals.



DAVE LEMOSS, Liberty; *History*, Lambda Chi Alpha.

JAMES J. LEWIS, Harrisonville; *Economics*, Sigma Nu Social Chairman, Track, Basketball, "J" Club, Homecoming Talent Revue, Chapel Choir.

CHARLES F. LISS, Macon; *Physical Education*, Sigma Nu Recorder, Football, Track, All Conference Football, "J" Club, P. E. Majors Club.

WESLEY McALISTER, Taft, California; *Psychology*, Delta Zeta, BSU, YWA, Epsilon Omega Pi, Big Sister Council, Psychology Club.



A CROWD ASSEMBLES to cheer the "Big Red Team" on to victory.



GARY McCORMACK, Marshalltown, Iowa; *Psychology*, Basketball, Tennis, Intramurals, Union Committee, Psychology Club.



RONALD G. MCCOY, Brookfield; *Business Administration*, Kappa Alpha Order No. IX, Young Democrats President, Band, Chapel Choir, Senate Committee, Pep Band, Homecoming Talent Revue, Political Science Club.

GAY MCGARY, St. Louis; *English*, Alpha Gamma Delta, Student Staff, Tattler Business Manager, House Presidents' Council, Sigma Tau Delta, YWA, Big Sister Council, Union Committee.

STEPHEN MYGATT, McFall; *Physical Education*, Alpha Delta Pi, Players, Big Sister Council, P. E. Majors Club, Intramural, Women's Recreation Association.

JAMES O. MARTIN, Kansas City; *Music*, Chapel Choir, Ministerial Association.



ARTHUR W. MILLER, Liberty; *Philosophy*, Kappa Alpha Order President, Sophomore and Senior Class President, Acorns, Who's Who, Football Tri-Captain, Track, Senate, Student Conduct Board, Interfraternity Council, "J" Club.

GEORGE T. MILLER, Liberty; *History*.



GLENN GARY MITCHELL, Richmond; *Economics*, Lambda Chi Alpha.

MERRICK D. MULLER, Glendale; *Philosophy*, Kappa Alpha Order No. III, Freshman Class Vice President, Band, Orchestra, Pep Band, Homecoming Talent Revue, Senate, "Mr. School Spirit".



CAROL ANN MOORE, Holt's Summit; *Psychology*, Delta Zeta, Senate, BSU Executive Council, Epsilon Omega Pi, Union Board Committee, BSU Choir, Intramurals, Melrose House Council.



KENNETH R. MOORE, North Kansas City; *History*. Ministerial Association, "J" Club, Football, Track, Wrestling, *Student Staff*, BSU Freshman Council President, Players.

CORY MORSE, Thayer; *History*. Big Sister Council, BSU, YWA, Sigma Tau Delta, Young Republicans, Intramurals.

PATRICIA NELLY, St. Joseph; *Sociology*. Delta Zeta, Pi Gamma Mu, Union Board Committee.

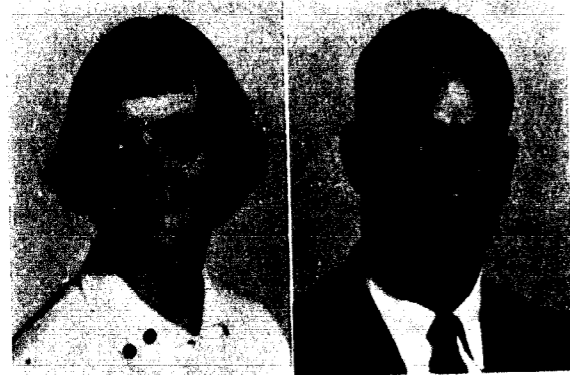

GRUNDY NEWTON, Platte City; *Physical Education*. Sigma Nu, Football Co Captain, All-Conference Football, Track, Senate, "J" Club, P. E. Majors Club.

MARtha JANe ODANIEL, Kansas City; *History*. Beta Sigma Omicron, Corresponding Secretary, Union Board Committee, Homecoming Talent Revue, *Student Staff*, Young Democrats.



SHARON Ooi, Penang, Malaya; *Mathematics*.

LARRY D. OSBORNE, California; *History*. BSU Choir and Executive Council.



GUY M. OWEN, Liberty; *Physical Education*. Sigma Nu, Baseball.

JOHN N. PARKER, Manhasset, New York; *Philosophy*. Kappa Alpha Order.



MAX PAYNE, Carthage; *Physical Education*. Sigma Nu, "J" Club, Baseball.



HARRIET PETTY, Lawson; *Mathematics*. Alpha Delta Pi Secretary, Who's Who, *Tatler* Business Manager, Debate, Pi Kappa Delta, Kappa Mu Epsilon, Orchestra, Big Sister Council.

JOYCE POPPESTAGES, Chillicothe; *Physical Education*. Alpha Delta Pi Membership Selection Chairman, Cheerleader, Senate Committee, Panhellenic Council, P. E. Majors Club, Women's Recreational Association, Homecoming Revue.



AVA JEANNE PORTER, Portsmouth, Virginia; *Sociology*. Alpha Gamma Delta Second Vice President, Who's Who, Union Board Secretary, Panhellenic Council President, Big Sister Council, Players, Pi Gamma Mu, *Tatler Staff*.

DONALD W. PORTER, St. Louis; *German*. Phi Mu Alpha, Senate, BSU Choir President, Chapel Choir, Band.



JOCK W. PERRY, North Kansas City; *Sociology*. Lambda Chi Alpha Rush Chairman, Homecoming Committee Co-Chairman, Cardinal Capers Committee Co-Chairman, Union Council.

NELSON RAY, Rapid City, South Dakota; *History*. Phi Alpha Theta, Ministerial Association, Roger Williams Fellowship President.



RETURN ON THE HILL is the perfect setting for the academic procession at the opening convocation.

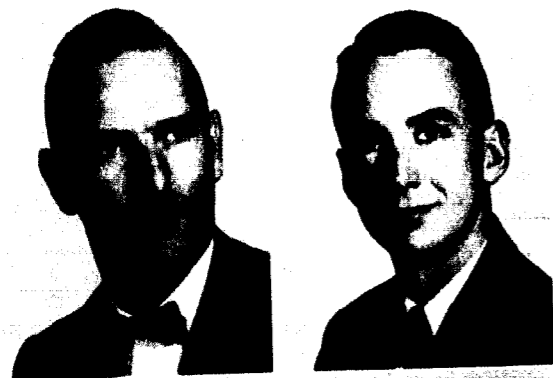

ROBERT L. READING, Liberty; *Religion*, Ministerial Association.



RONALD M. RIGDON, Blue Springs; *Economics*, Sigma Nu, "J" Club, Wrestling, Senate, Homecoming Committee.

ROGER ROARK, Anderson; *Psychology*, Ministerial Association.



NINA ROBB, Kansas City; *Education*.

DON K. ROGERS, Kansas City; *Chemistry*, Lambda Chi Alpha, Senate, Sigma Tau Delta, *Gryphon* Staff, American Chemical Society President, Players, Chapel Choir, Homecoming Talent Revue, Baseball Trainer.

WILLIAM S. ROGERS, LeMay; *Economics*, Sigma Nu, "T" Club, Baseball, Basketball, Intramurals, Homecoming Talent Revue.



VICE-PRESIDENT LYNDON JOHNSON wants to greet members of the Young Democrats' Club.



JUDITH L. ROSENOW, Hillsdale, Michigan; *History*, Alpha Gamma Delta First Vice President, *Tatler* Staff, House President's Council President, Big Sister Council, Homecoming Committee, Union Committee.



WAYNE RUDLOFF, St. Joseph; *Business Administration*, Phi Gamma Delta Treasurer, Who's Who, *Tatler* Revue Co Chairman, Sigma Tau Delta, Pi Kappa Delta, Phi Gamma Delta, "J" Club, Baseball, Union Board.

CHARLES EVERETT SAMS, Kansas City; *Religion*, Ministerial Association.

HERB SCHALLER, Kansas City; *Speech*, Debate, Intramurals, Players.

DAVID A. SCHICKELANSZ, Kansas City; *Mathematics*, Lambda Chi Alpha.



ELLENOR SCOTT, Smithville; *Elementary Education*, YWA, BSU, Epsilon Omega Pi, Band, Orchestra.

MARTHA STUMOS, Independence; *History*.



MELBA J. SHARP, Liberty; *Music*, Sigma Alpha Iota.

THOMAS R. SHARP, Liberty; *Psychology*, Ministerial Association, BSU.

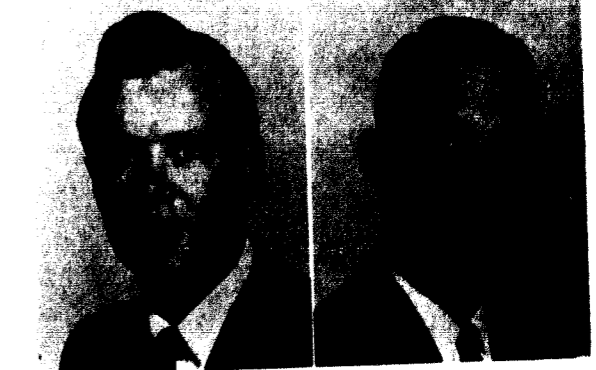

WILLIAM EDWARD SHARP, III, Monte Vista, Colorado; *Physics*, Kappa Alpha Order No. VIII, Football, Sigma Pi Sigma President, Sigma Tau Delta, Kappa Mu Epsilon, Players, Union Council.



ANSELM SIAO, Penang, Malaya; *Physics*, Sigma Pi Sigma

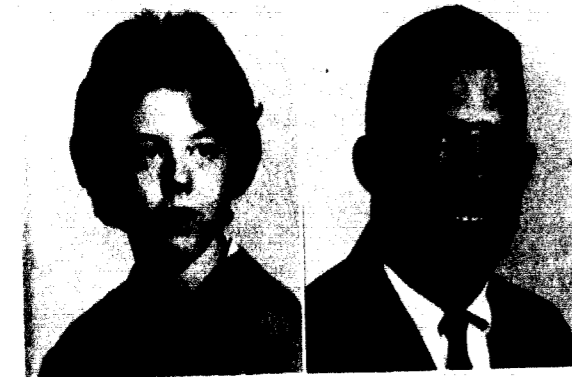

NANCY ORALIA SILVA, Tepic, Mexico; *Sociology*, YWA, Epsilon Omega Pi Executive Council, International Relations Club



MARTHA SIMRALL, Liberty; *History*, Beta Sigma Omicron Corresponding Secretary, Union Council Chairman, Homecoming Committee, Tatler Revue Committee

DANIEL N. SPURCK, Lee's Summit; *Economics*, Sigma Nu Lt. Commander, Football, Track, Wrestling, "I" Club

KAREN MARIE STOLTE, Mexico; *German*, Beta Sigma Omicron Vice President, Who's Who, Panagis, Alpha Lambda Delta, Union Board Vice President, Cardinal Capers Co-Chairman, *Student Associate Editor*, Women's Recreation Association, Big Sister Council

JUDY STEUBS, Edgerton; *Elementary Education*, Panagis, Who's Who, Student Court, Big Sister Council President, BSU, YWA Executive Council, Epsilon Omega Pi, Religious Focus Week Committee, Psychology Club, Meirose House Council



THE ADP's ARE RIDING HIGH as they follow their float entry in the homecoming parade.



LEO HENRIK TAKAHASHI, Liberty; *Physics*, Sigma Pi Sigma President, Sigma Tau Delta, Gryphon Board



JACQUELIN M. TEFTEL, St. Louis; *Elementary Education*, BSU Choir



DIANA ELLEN TOMIX, St. Louis; *English*, Sigma Tau Delta, Phi Alpha Theta, *Gryphon Staff*, House Presidents' Council, Homecoming Committee, Players

THOMAS F. TRAVIS, Centuria; *Physical Education*, Phi Gamma Delta, Football, P. E. Majors Club, "I" Club, Sigma Pi Sigma

L. R. VACOUS, Lexington; *Biology*, Phi Gamma Delta, Alpha Phi Omega President, Beta Beta Beta

MARY WALKER, Shawnee Mission, Kansas; *German*, Beta Sigma Omicron Treasurer, Board of Control Treasurer, Sigma Pi Sigma



ALAN WEBSTER, Liberty; *Psychology*, Ministerial Association



PATSY D. WEST, Wood River, Illinois; *Psychology*, Delta Zeta President, Alpha Lambda Delta, Psychology Club, Epsilon Omega Pi President, YWA, Union Committee, Intramurals, Players, Homecoming Committee, Religious Focus Week Committee, Tatler Revue Committee Co-Chairman

ROSE WELER, Lawrenceville, Illinois; *Mathematics*

LYNN BRANDT WEST, Liberty; *Biology*, Alpha Delta Pi Corresponding Secretary, Beta Beta Beta, *Student Associate Business Manager*, Players, Homecoming Committee, YWA



ROBERT DONALD WEST, Liberty; *Mathematics*. Lambda Chi Alpha President, Cross Country, Track, "J" Club, Homecoming Committee Co-Chairman, Union Committee Chairman, Senate Representative.

JOHN WHITE, Liberty; *Greek*. BSU, Ministerial Association.



RICHARD A. WHITE, Independence; *Sociology*. Ministerial Association.

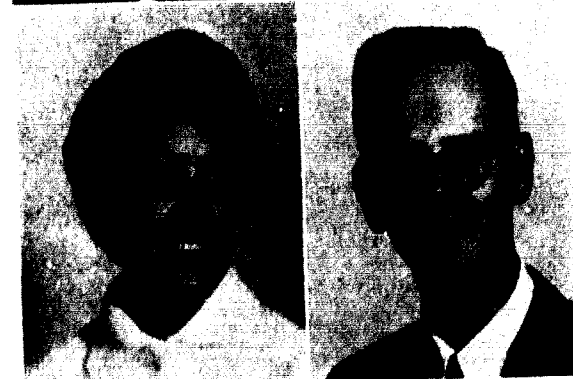

L. DAVID WIGGIE, Palmyra; *History*. BSU, Ministerial Association.

BEVERLY SUE WILLIAMS, Tuscola, Illinois; *Elementary Education*. Delta Zeta, Panhellenic Council, Big Sister Council, Y.W.A., Epsilon Omega Pi President, BSU Executive Council, Religious Focus Week Committee, Intramurals.

JAY WHITE, Kansas City, Kansas; *Religion*. Ministerial Association.



JUDITH K. WILSON, Liberty; *Elementary Education*.

ALAN WINDMILLER, Louisiana; *Psychology*. Kappa Alpha, Cardinal Capers Committee Co-Chairman, Religious Focus Week Committee, Psychology Club.



GRACE C. WISDOM, Kansas City; *Physical Education*. Beta Sigma Omicron, P. E. Majors Club, Jr. Panhellenic, House President's Council President, Women's Recreation Association.



MARY WRIGHT, Scottsbluff, Nebraska; *Biology*.

BILL WYNDORF, Liberty; *Economics*. Kappa Alpha Order, Basketball, Intramurals.

LESTER WILLIAM YORDE, St. Ann; *Physical Education*. Phi Gamma Delta, Baseball Captain, P. E. Majors Club, Intramurals, "J" Club.

Shutter-Shy Seniors

JOHN ATKINS Independence	KENNETH GEORGE Liberty	WILLIAM NAVY Liberty	JAMES SPRY Claycomo
DOROTHY BEARCE Kansas City	RICHARD GUTY Tonawanda, New York	GEORGE OLSENBOO Kansas City	JENNIE STRALTON Kansas City
FRED BONEY, JR. Bethel, Kansas	RONALD HENDERSON North Kansas City	DONN PATTERSON Smithville	BEDDY SUMPLER St. Joseph
LARRY BORGSTADT Concordia	THOMAS HIGHTOWER Marshall	GEORGE PAYSON Middletown	KIPLING LOI PING TAM Macao
HUGH CARLIN Kansas City	FRED HUBBLE Independence	VERNON RICKARD Kansas City	PAUL H. TODD, JR. Liberty
JOHN CAYLOR Raytown	ARLENE JOHNSON Kansas City	RONNA ROARK Liberty	JAMES WALSON Liberty
DAVID CROUSE St. Charles	ARLD JAMES LAMB, JR. Kansas City	LEWIS ROGERS Kansas City	JANE WHITE Liberty
NANCY DANIELS Liberty	THOMAS MALLOT Kansas City	MARY SHEPHERD Excelsior Springs	TERRY WHITSELL Trenton
BILLY DEVINE Liberty	XAVIER MORENO Grandview	BILL SNYDER St. Joseph	PAUL WILLIAMS Lee's Summit
EDWARD DUCKWORTH Liberty	FRANK FRISTOE, JR. Columbia	BETTY SOUTHER Kansas City	DAVID WINFREY Fillmore
THOMAS ELLIS Independence		PAUL SPICER Columbia	WILLIAM WRIGHT Kansas City



THE MORNING FORUMS ON ACHIEVEMENT DAY provide opportunities for students to hear outstanding speakers in the fields of their choice.



JUNIOR CLASS OFFICERS: John Henderson, President; Judy Miles, Secretary; Shuley Nordin, Treasurer; Dale Paulmeyer, Vice President.

Junior Class

LARRY J. ALLEN
Kananda, Virginia
MAXINE ARMSTRONG
Independence
NATHAN ASKE
Nauvoo, Utah
RAYMOND BECKER
Independence
SHEILA BAYLOR
Bellevue, Georgia



MARY JO BEVILL
St. Louis
ROBERT BERRY
St. Louis
ROBERT BERRY
Conover
LESLIE BENNETT
Valeparaiso, Indiana
BARBARA BISHOP
De Plaine, Illinois



WILLIAM BECK
Danville, Illinois
MARGARET BENKMAN
Liberty
FRANKLIN BOLANDER
Liberty
RAY BRADNER
Excelsior Springs
CARL BROCKMAN
Liberty



GARY BROWN
Liberty
KAREN BRUNSER
North Kansas City
JOANN BUSH
Kaytown
SUSAN CALLES
Liberty
MARY SUE CALVIN
Joplin



JOHN H. CARTER
Kansas City
WILLIAM A. CARLIN
St. Louis
WAYNE CHEUNG
Kowloon, Hong Kong
MICHAEL CHU
Kowloon, Hong Kong
STEVEN CLARK
Madera, California



DWIGHT COBB
Kansas City
GEORGE COLE
Mansfield, Ohio
JOSEPH CROLEY
Harrisonville
NANCY CROWE
Excelsior Springs
ROBERT CUNNINGHAM
Hannibal

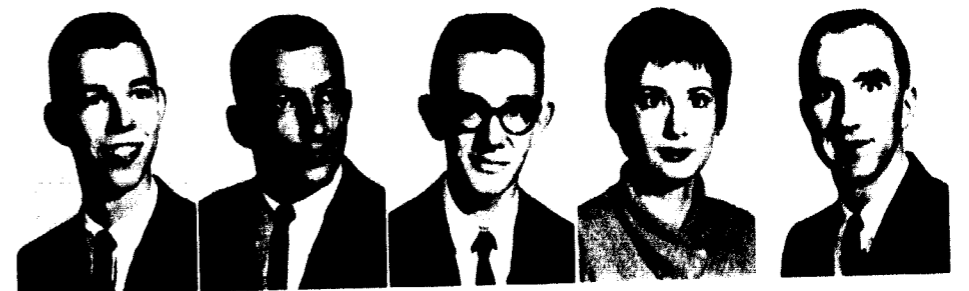

LEONARD CUNNINGHAM
Plattfield, New Jersey
LARRY CURTIS
Kansas City
STEPHEN DEWITT
Calumville, Illinois
DANA DINE
Independence
SARA DINE
Independence



SCOTT DUNN
Matteson, Illinois
KEITH DUNN
Kansas City
LEWIS DUNN
Kansas City
JAMES DUNN
Liberty
TIMOTHY EAGLE
Kansas City

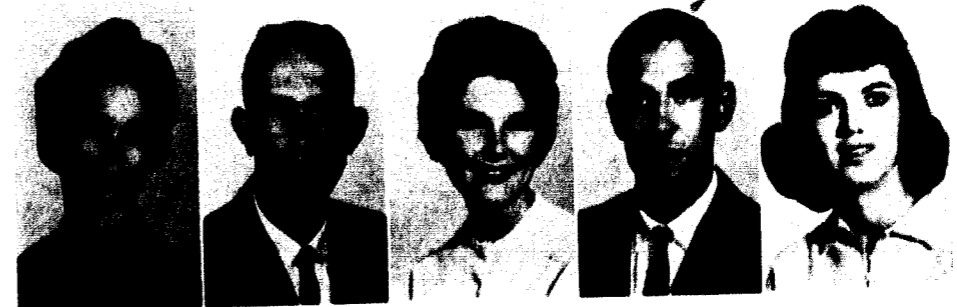

LESLIE EHRMAN
Linton
JAMES EVANS
Independence
BILLY JAY FLOYD
Wetzel, West Virginia
JACQUE FORD
Rolla
GLORIA GARY
Marshall

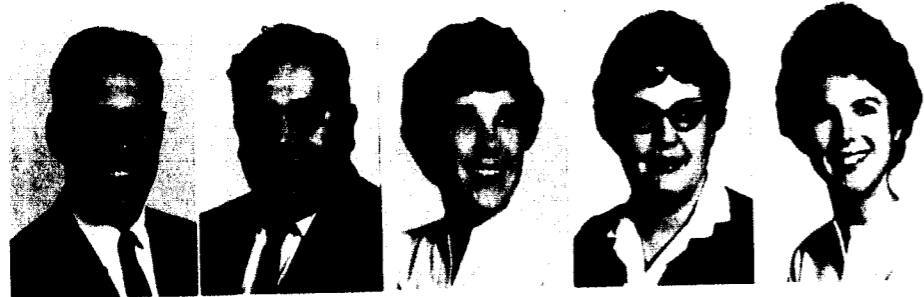

PAUL GLAISEMAN
St. Louis
PAUL GOSZALIZ
Kansas City
GRACE GOODSON
Kansas City
BEVERLY GOSS
Las Cruces, New Mexico
KAREN GROSSE
Kirkwood



RONALD HAMILTON
Chillicothe
JOHN HAMMONS
Lecky
JUDITH HARRY
Houston, Texas
JOSIE HARNETT
Kansas City
NORMAN HARRIS
Orcutt, Nevada



RICHARD HENSLY
Duxton, Ohio
ROBERT K. HENYSHOZ
Kansas City
CANDI HOUGH
Kansas City
DORIS HUGHES
St. Joseph
GEORGE HILL
Independence



JACK HIRSH
Honolulu, Hawaii
BRIAN HIRST
Liberty
JAMES HOLLAND
Kansas City
JOHN J. HORNEMAN
Liberty
MURIEL HULLBIE
Hannibal



SEE ANN HURDUMOS
Bolivar
LOUIS JAMES
Kansas City
ANDREW JOURNOS
La Junta, Colorado
DAVID JONES
St. Louis
THOMAS C. JONES
Kirkwood



MARY KELLER
St. Joseph
JOHN KINGOLY
Pensacola, Florida
SCOTT KLESK
Kirkwood
CARRIE KUBIS
North Kansas City
DANIEL LAMBERT
Kansas City

DESSIS LAMBERT
Kansas City
JOHN LANDIS
St. Joseph
BARBARA LASC
Gower
WILLIAM LASC
Kansas City
BECKY LEWIS
Willow Springs



GERALD M. BETH
Maion
BYRON MCCLELL
Kirkville
BARBARA MCCORDY
Kansas City
LINDA McDONALD
Liberty
DONALD MCNEELY
Liberty



ROBERT MURRAY
Hamilton
CANDI MUTTON
Chillicothe, Illinois
LARRY MULLOWN
Liberty
JUDY MULLER
Juett, Missouri
ANN C. MULLER
St. Louis



GARY MILLER
Liberty
ANN MOORE
Kansas City
ROBERT MOORE
Moore
JOE WORTH
Texas
MARY MARGARET MOORE
Cincinnati, Ohio
BOB MOORE
Seattle, Washington



PATLY YOUNG MORRIS
Excelsior Springs
RONALD MOWELLY
Kansas City
MARY LOU MORPHY
Crocker
BARBARA MURRAY
Bellevue
JANIS NEEL
St. Charles



VIGOR NOSH
Kansas City, Kansas
SHIRLEY NOWLES
Blackwater
ELIASOR O'NEAL
Cameron
JESS OWEN
Norborne
JAMES PAUL
Carthage



JACK PARKS *Hazelwood*
 DAVID PAULSMYER
Maplewood
 JARRELL PEACH
Dallas, Texas
 JULIE PEPPLES
Rockford, Illinois
 WAYNE PEPPLES
Kansas City



WILMA PENTON
Independence
 FRANCIS PERKINS *Holt*
 CHARLES POHL
Independence
 JAMES POPPENTHAGEN
Chillicothe
 LOIS PULLER
Green Lake, Wisconsin



JUANNE PRATT
Quincy, Illinois
 WAYNE PRUEWELL
Kansas City, Kansas
 PAULINE PUMMILL
Kansas City
 KATHRYN RAGLAND
Crystal City
 SUE RANFORD
Gallatin



DIVALE RASKUS
Peon, Nebraska
 NANCY RENNER
Kansas City
 CHARLES RICHARD
Oak Grove
 MARY RICHARDS
Kansas City
 BETTY JO RICHARDSON
Koanoke, Virginia

RANDOLPH RICHARDSON
Webster Groves
 RICHARD RISHBART
Kansas City
 CHARLES ROBERTS
Middletown, Ohio
 ROBERT ROGERS *Lemay*
 SHARON ROLL
Kansas City



VOLENE RUSSELL *Liberty*
 CLARENCE SCHNEIDER
Kirkwood
 GARY SCHNEIDER
St. Joseph
 WENDELL SCONEI
Eminence
 JULIE SCOTT *Kirkwood*



LELAND SHAFNER
Louis City
 JOHN SHARP
Monte Vista, Colorado
 DON SHORES *Kansas City*
 SUZANNE SHUBM
Kellogg, Idaho
 KATHRYN SUE SIMS
Centaha



DONALD SMITH
Island, Massachusetts
 HERBERT STADDEN
Kansas City
 JEANNE SNAPE *Peignson*
 ARLA SOPER *St. Joseph*
 CAROL SOBE
Fachlor Springs



RICHARD STEVENS
Ku-Juille
 RICHARD STEVENS
Webster Groves
 RUTH STONE
North Bend, Oregon
 DON SWANSON *Liberty*
 JANET SWANSON *Liberty*



BEVERLY STUBBS
Scarsdale, New York
 SUE SWISHER *St. Joseph*
 WESLEY TAYLOR
Ponape, Malaya
 JAMES TAYLOR *Timble*
 GARY TAYLOR
Kansas City, Kansas



Left JOHN LINDS AND MARY LOU MURPHY catch up on last minute assignment during chapel time in the library.

Right THE CAMPUS BOOK STORE offers a wide variety of items in addition to school supplies.



ROSA LEE TAYLOR
Grandview
GENTRY THOMASON
Liberty
BARBARA THOMPSON
Bowling Green
CAROL THURMAN
Kirkwood
EARL TOMKINSON
Peoria, Illinois



SANDRA TOOLEY
Lebanon
JANNE TRIBLES
Kirkwood
WANDA TRIPP
Canton
JULIE TSCHEBNER
Kansas City
CYNTHIA TUCKER
Kansas City



ROBERT UDDOH
Richmond Heights
JOY VAN HEE
St. Louis
AUDREY VAUGHN
Malvern, New Jersey
DAVID WELLS
Deerfield, Illinois
KENNETH WEST
Lebanon



CAROLYN WHITE
Pleasant Hill
JANIS WILLIAMS
Kansas City
ROSE WILLIAMS
Excelsior Springs
HERBERT WILSON
Independence
ANDREW WILSON
Liberty



GARY WILSON
Parkville
VIRGINIA WILSON
Kansas City
TERENCE YOUNG
Raytown
JAMES ZAHND
Savannah



DAN ZIMM
Granite City, Illinois
ALLAN ZIMMERMAN
Independence

Shutter Shy Juniors

LAIRD ANDRY <i>Atlanta, Georgia</i>	GARY GARDNER <i>Excelsior Springs</i>	IVAN OLSBERG <i>Chillicothe</i>
CHARLES ANDERSON <i>Liberty</i>	GARY GIBSON <i>Kansas City</i>	ALICE PERKINS <i>Holt</i>
CAROLYN ATKINS <i>Independence</i>	RAYMOND GORDON <i>Liberty</i>	DAVID REDFORD <i>Liberty</i>
HENRY C. BAUMAN <i>Marvill</i>	LARRY GRIMES <i>Excelsior Springs</i>	LINDA REYNOLDS <i>Kansas City</i>
HERRERT BOYD <i>Florissant</i>	RONALD HAGGARD <i>Independence</i>	TIMOTHY RYAN <i>Kansas City</i>
RICHARD BROWN <i>Kansas City</i>	JAN HALLIDAY <i>Plattburg</i>	LARRY SMITH <i>Kansas City</i>
THOMAS BROWN <i>Kansas City</i>	HAROLD HAWKINS <i>Meigs</i>	JOHN STACER <i>Kirkwood</i>
RUTH ANN BULL <i>Oneonta, New York</i>	CLEO HUNTER <i>Kansas City</i>	KENNETH STRAUSS <i>Mission, Kansas</i>
THOMAS CLARKSON <i>Highland Park, Illinois</i>	WILLIAM KOTHE <i>St. Joseph</i>	CLIFFORD SWANSON <i>Mission, Kansas</i>
BILLY CORVIN <i>Kansas City</i>	GARY LEATHERWOOD <i>Kansas City</i>	BARBARA SWARINGEN <i>Excelsior Springs</i>
PAUL CROSSLAND <i>Kansas City, Kansas</i>	GLEN LOTT <i>Kansas City</i>	ROBERT TAYLOR <i>Mansfield, Ohio</i>
PERRY DOYLE <i>Excelsior Springs</i>	ROBERT MASS <i>Excelsior Springs</i>	GEORGE TURNER <i>Kansas City</i>
LARRY DRIGGERS <i>Liberty</i>	JAN MORRIS <i>Mission, Kansas</i>	STANLEY WHITE <i>Independence</i>
WILLIAM FLEGG <i>Independence</i>	KATHRYN NELSON <i>Kansas City</i>	JACK WRIGHT <i>Kansas City</i>
		SUE YOUNG <i>Kansas City, Kansas</i>

Second Semester Students

Left to right: J. C. Addles, Jeanne Lantz, Becky Maddox, Deneida Richardson, Sharon Huffman, Nancy Doble, Clint Catchfield.





Sophomore Class Officers: John Clebe, President; Marsha Freestone, Treasurer; Linda Hanks, Secretary; Clem Buschman, Vice President.

Sophomore Class

RICHARD ABERNETHY
Liberty
JOHN ADAMS
Liberty
LINDA ADKINS
Harrisonville
ANGELLE ALMOND
Liberty
LARRY ALEXANDER
North Kansas City



MARLYN ALKINSON
Facelton Springs
LEROY ANDERSON
Minier, Kansas
BARBARA BAIRD
Liberty
DONALD BAIRD
Facelton Springs
JOHN BARNHART
Maplewood



DONNA BAYNE
Springfield, Illinois
CONSTANCE BEBBS
Jefferson City
JUDY BEELINGTON
Kansas City
JANE BISWELL
Woodstown, New Jersey
MARY ALICE BOWMAN
Grandview



BEVERLY BOYK
Alton
GARY BRADLEY
Kansas City
GARY BRIGHAM
Kansas City
EVELYNN BROWN
Savannah
NANCY BRUMSDALE
Brentwood



PATRICIA BRYAR
Bonne Terre
CHARLES BULLOCK
Fowler, Georgia
JO ANN BULOW
Oakland Park, Kansas
GEORGEY BURCAGA
Liberty
BILLY BURGESS
Leighton



KENNETH BURHANS
Louisville, Kentucky
VILLY BURKE
Dallas, Texas
PAUL BURKHARDT
Glendale
JAMES BURSHAM
St. Joseph
NANCY BURSHAM
St. Joseph



GARY BULFORD
Waukegan, Iowa
BRENDA BULLOCK
St. Joseph
RICHARD CASH
St. Joseph
EDWARD CATTLE
Danville, Illinois
MARY ELYN CATTLE
Kansas City



CHARLES CASH
Kansas City
JOHN CLAYTON
Kansas City
THOMAS CLAYTON
Crystal City
JOHN CLAYTON
Council Bluffs, Iowa
RONALD COLLETT
Tina

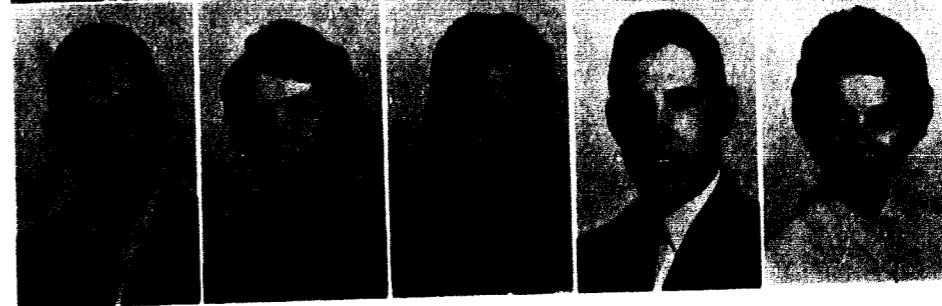

KEITH COPMACK
Colorado Springs, Colorado
LEANN COURTESY GONZ
Liberty
JOYCE COWAN
Manchester
NANCY CRAIG
Grandview



MARK CROUCH
Chillicothe, Illinois
NANCY CUMMINGS
Smithville
NORMAN DALLON
Independence
DUE DUMERON
Kansas City
ELAINÉ DEAN
Kearney



JOANN DEMYAK
Liberty
ROBERT TOM DIXON
Excelsior Springs
JOHN DOWD
Liberty
JACK DYMOND
St. Joseph
JASPER EDMUNDSON
Dexter



RICHARD FEDRIGO
Liberty
WILLIAM FEEBEG
Kansas City
DAVID ESLEY
Timney
CINDY FARMER
Liberty
MARGARET FIELDS
Kansas City



MARVIN FLEESTONE
Kansas City
JOHN EBY
Wellsville
DONALD RAY FELLER
Kansas City
CLARK FETZ
Kopperston, West Virginia
CAROL GLEBERG
St. Joseph



SVAN GIERDE
St. Joseph
BILL GORD
Dallas, Texas
JOSEPH GREATON
Plattsburg
RICHARD GROVES
Liberty
JANEE GUNBY
Liberty

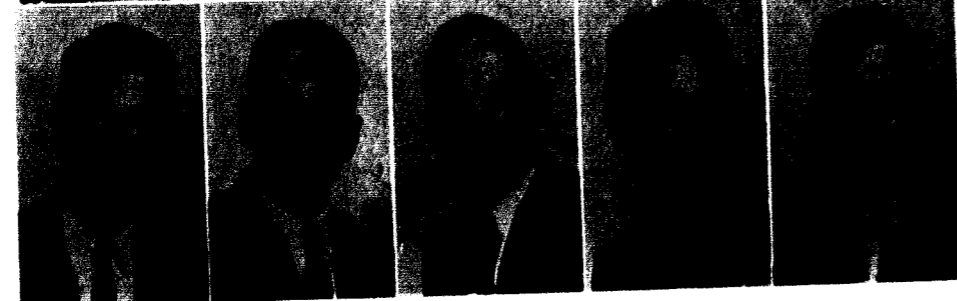

ROGER BRIAN HALL
Kansas City
DAVE HAMILTON
Webster Groves
JAMES HANSON
Chillicothe
LINDA HASKS
Springfield
KEITH HARMON
Kirkwood

JEAN HARRIS
Plattsburg
PATRICIA HARVEY
North Kansas City
ROBERT HODDINSOLL
Poplar Bluff
JANIS HOLMES
Chicago, Illinois
HUGH HOWARD
Liberty

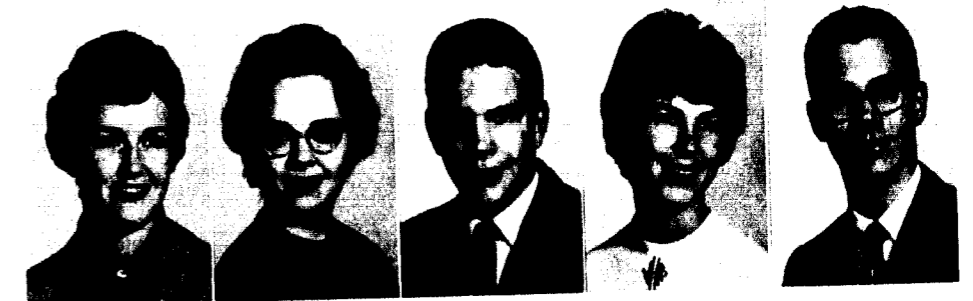

ROBERT HUNSON
Liberty
MARY HULL
St. Louis
JOHN HULLS
Liberty
SHARON JELINEK
Richmond
EDWARD JOE JOHNSON
St. Louis



JAYCE JOHNSON
Kansas City
JOHN JUCO
Glenview, Illinois
SHARON KATSON
Kansas City
DONALD KAISER
Patoka
PATRICIA KING
Independence



JAMES KIRK
St. Louis
RICHARD K. KISHITZ
Omaha, Nebraska
DOROTHY KOEHL
Sweet Springs
EUGENE LAMM
Lawrence
DOROTHY LAYTON
Kansas City



LESLIE LAYTON
Kansas City
DOROTHY LAYTON
Leawood, Kansas
PATRICIA LEWIS
Richmond
MARGARET LINDENBACH
Overland Park
PATRICIA LINDENBACH
Overland Park



VICKI LLOYD
Lawrence
LEWIS LLOYD
Independence
JANEE LLOYD
Kansas City
ROBERT MCCARTHY
Brentwood
MARGARET MCCORMICK
Independence



MICHAEL McNEVY
Orcutt
ROBERT McKNAY
Kansas City
Craig McSPARRIN
Independence
MARVIN MALONEY
Smithton
FRANCIS MANN
Independence



MARY ANN MASSHEIM
St. Louis
MIKE MASSING
St. Joseph
CAROL MARCUS
Liberty
NORMAN MARDON
St. Joseph
MICHAEL MAYERS
Harthwood, Maryland



DEAN MAULIN
Labanon
MELISSA MAXWELL
Kansas City
JIM MEADS
Kansas City
WESLEY MEER
St. Louis
MARELYN MERRISS
Bonville



MAVIS MILLER
Fenton
MIKE MOON
Kirkwood
CARL MOYAN
Orma, Illinois
BARRETT MORRIS
St. Leo
JOSEPH MOSE
Kansas City



THURGOOD NEWELL
Orcutt Park, Kansas
ROBERT NEWMAN
Brighton, Colorado
DWAYNE NICHOLS
Elgin, Illinois
RICHARD NIXON
St. Joseph
BRADLEY O'BRYEN
Independence



CHARLEA PADDON
Kansas City
RICHARD PANG
Webster Groves
PATRICIA PATTERSON
Kansas City
JACK PHILLIPS
Kansas City
SUSAN REED
Liberty

JANICE REES
Weston
CAROLYN REEVES
Smithville
SHERRY RINZ
Cincinnati, Ohio
HELEN RICHARDS
Kansas City
JIM ROHWALD
Scalia



KAYE JEAN ROBERTS
Kansas City
LEATH ROSNY
Tulsa, Oklahoma
JERRY ROHR
Independence
LINDA PAI SANDERSON
St. Joseph
DUNN SASAFORD
Richmond Heights



NADY SAUER
Kansas City
PATRICIA SCHACKEL
Webster Groves
DeMARIS SCHROEDER
Crane
CAROL SCHULTE
Kirkwood
DEANNE SCOTT
Orcutt, Kansas



JAMIE SCOTT
Kansas City, Kansas
LARRY SCOTT
Liberty
TERRY SCOTT
Liberty
SANDRA SCOTTEN
Fletcher Springs
KAY BEITH SCUDLOR
Marshall



LEANN SEEDE
Crane
KIMBERLY SEEDE
Quincy, Illinois
DANIEL SELLER
Fenton
JIMMY SELLER
Crane
JIM SELLER
Crane, Kansas



BOB SIMPSON
Marion City
JIM SKELTON
Lexington
CELLEFORD WASSER
SKINNER
CAROL SLEETER
Liberty
BRYAN SMITH
Libelle



NOLLA SMITH
Kansas City
SHARON SMITH
Liberty
MICHAEL SNEED
St. Louis
JAMES SODON
Lemay
SUSAN SOWDER
Kansas City



VIRGINIA STANBLY
Dallas, Texas
CHARLES STIGERS
Utica
TERRY STRAUER
St. Ann
CAROLINE STRICKER
St. Louis
MIKE SUARD
Wentzville



MURIEL STULL
Kansas City
JERRY STUSSY
Newsho
LINDA TAYLOR
Kansas City
JANET THOMAS
Marshall
DIANNE THOMPSON
Lebanon



RONALD THOMPSON
Mendon
JERRY TESSLEY
Kansas City
ROBERT TURNER
Fort Smith, Arkansas
TOSNEY VANBIBBE
Kansas City
MARTHA VAN DYKE
Liberty

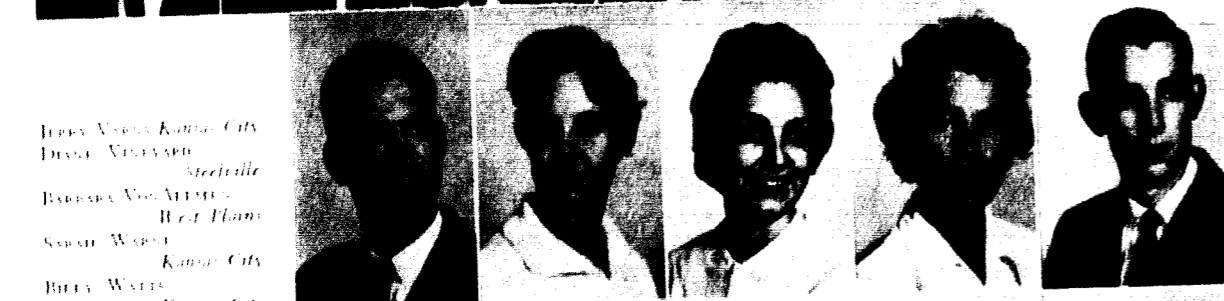

JERRY VASILE
Kansas City
DIANE VENTARD
Steeleville
BARBARA VAN ALLEN
West Plains
SARAH WARD
Kansas City
BILLY WATTS
Kansas City



JANET WEBSTER
St. Joseph
DAVID WEISH
Kirkwood
KENNETH WENDALL
Kansas City
CHARLES WEST
Sugar Creek
JUDITH WESTON
Wehner Groves

JOYCE WILLARD
Buckner
RUTH ANNE WILLIAMS
Dexter
SHIRLEY WILLIAMS
Mt. Vernon
SANDRA WONDERS
St. Louis
MARY ANNA WOOD
Independence



WILLIAM WOODRUFF
Independence
JAMES YOUNG
Denton, Colorado
DEAN ZAPP
Mundelein, Illinois



Shutter Shy Sophomores

- | | | | |
|--|---------------------------------------|---|--|
| JAMES ANDERSON
<i>Kansas City</i> | DORIS GILBERT
<i>Kansas City</i> | SHARON
<i>Independence</i> | JOHN MULLER
<i>New Orleans, Louisiana</i> |
| MARCO BIER
<i>Kansas City</i> | JERRY GREEN
<i>Kansas City</i> | WILLIAM HAWKINS
<i>Liberty</i> | EMERSON NEWCOMB
<i>Kansas City</i> |
| DYLAN BOYER
<i>Kansas City</i> | RICHARD HALL
<i>Kansas City</i> | WILLIAM HAWKINS
<i>Liberty</i> | WALTER JOSEPH
<i>Independence</i> |
| WILLIAM BEAN
<i>Kansas City</i> | WILLIAM HAWKINS
<i>Liberty</i> | CAROL HANSON
<i>St. Louis</i> | GARY PETERSON
<i>Independence</i> |
| MARJORIE BROOKS
<i>St. Louis</i> | JOE HANSON
<i>Independence</i> | JERRY JONES
<i>Jefferson City</i> | CAROL PETERSON
<i>St. Louis</i> |
| STANLEY BROWN
<i>Independence</i> | GARY KAISER
<i>Liberty</i> | GARY KAISER
<i>Liberty</i> | RAYMOND OBER
<i>Smithville</i> |
| CLEM BRUSHMAN
<i>Independence</i> | GARY KAISER
<i>Liberty</i> | GARY KRIE
<i>Kansas City</i> | FRANCIS REED
<i>Smithville</i> |
| JOE CAMPBELL
<i>Liberty</i> | GARY KRIE
<i>St. Charles</i> | JOSEPH LARSEN
<i>Liberty</i> | JULY SCHULTZ
<i>St. Louis</i> |
| PAULA CAVALLI
<i>Kirkwood</i> | JOSEPH LARSEN
<i>Liberty</i> | MICHAEL LEWIS
<i>Middletown, Ohio</i> | MICHAEL SMITH
<i>Lee's Summit</i> |
| RICHARD CLARK
<i>St. Charles</i> | SERGEY MCCOY
<i>Pleasant Hill</i> | GERRY MARSHALL
<i>Kansas City</i> | JERRY SUGGINS
<i>Liberty</i> |
| BOSSIE COOLEY
<i>Kansas City</i> | GERRY MARSHALL
<i>Kulder</i> | BOB MAYER
<i>Walton Junction, Iowa</i> | GARY TEUFEL
<i>North Kansas City</i> |
| CURTIS CREWS
<i>Kulder</i> | RONALD GARGOLIA
<i>Kansas City</i> | SALLY DELONG MILLER
<i>Liberty</i> | JAMES WATSON
<i>Independence</i> |
| ORRIN FAYNSWORTH
<i>Kansas City</i> | | | KEVIN WELLS
<i>Dexter, Illinois</i> |
| LOWELL FISHER
<i>Kulder</i> | | | RICHARD WIGGANS
<i>St. Joseph</i> |
| CARL FRANKLIN
<i>Kansas City</i> | | | JOHN YOUNG
<i>Kansas City, Kansas</i> |



Freshman Class Officers: Lee Row, President, Carolyn Davidson, Secretary, Becky Spencer, Treasurer, Jim Lejwach, Vice President.

Freshman Class

VAN ANTON *Leavenworth*
ROBERTA ANDERSON *Beantown*
LEANN ALEXANDER *Brentwood*
LEANN ALLEN *Wichita, Kansas*
HARRIET ANDERSON *Marshall*



JUDITH ANDERSON *Kansas City*
DANIEL ANDERSON *Berkeley*
JONAS ANDERSON *St. Joseph*
JAMES BAILEY *Weyer, Idaho*
LEANN BAKER *Independence*



JUDITH BALLARD *Kansas City*
ROBERT BARR *Springfield, Illinois*
DOREEN BARRY *California*
JUDITH BARTON *Agency*
SUZAN BAYER *St. Louis*

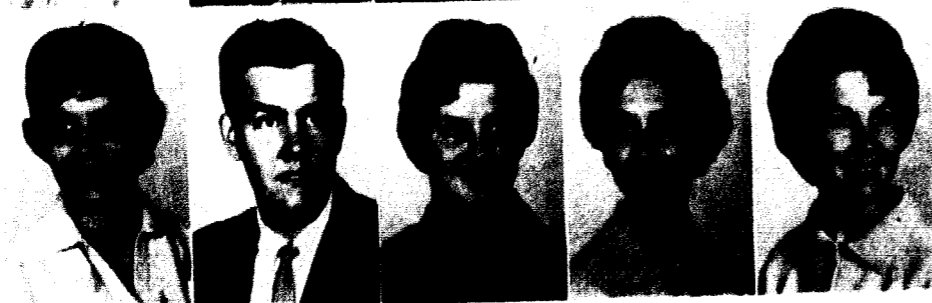

SHARON BEYSON *Overland Park, Kansas*
NAN BEISSNER *Levington*
DONALD BELL *Brentwood*
GORDON BELL *Kansas City*
REBECCA BENNETT *Kansas City*



SHERRY BERG *Chicago Heights, Illinois*
LARRY BEAK *Liberty*
MAYRON BEAR *King City*
WILLIAM BEAK *Kansas City*
LOIS BRADSHAW *Newcom, Virginia*



DONALD BELLERBY *Grandview*
MELBA BROWNE *Springfield*
NANCY BROWN *Independence*
PENELOPE BROWN *Lenexa*
DONALD BURKE *Holliden*

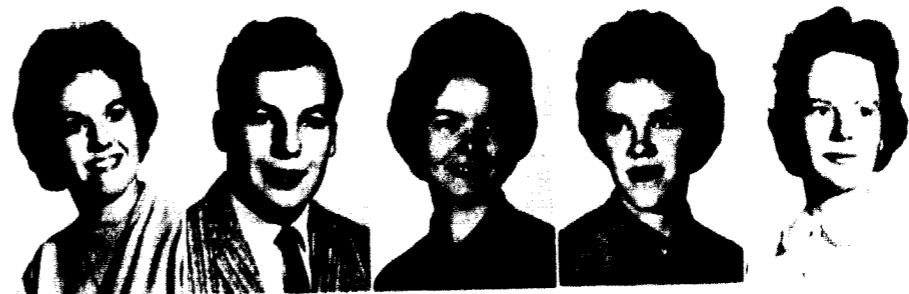

JUDY BISH *Kansas City*
DORIS CAMPBELL *Independence*
CHARLES CARSON *Kansas City*
JAN CARPENTIER *Overland*
ELIZABETH CARPENTIER *Mendon*



JIMMY CARRON *Kansas City*
CHARLES CASE *Sedalia*
FRANK CHRYSLER *Liberty*
WALTER CHRISTENSEN *Springfield, Nebraska*
SUELY CLAWSON *Cameron*



WILLIAM CLIPFORD *Independence*
LARI COLEMAN *Kansas City*
CLIFFORD COLLINS *Liberty*
LARRY COLLIER *Tina*
JAMES COSTER *Kansas City*



ROBERT L. GOSMAN
Avonia
DONALD COLTON
Pleasant Hill
CAROL COX
Independence
DIEDRA CRAWFORD
Pueblo, Colorado
PALLA CROSS
St. Louis



ELIOT CUNNINGHAM
Plainfield, New Jersey
JAMES DAVIS
Laclede
CAROLYN DAVIDSON
Kansas City
FRANK DOBIE
Kansas City
GARY DROTTER
Webster Groves



CAROL DUBOY
Kansas City
BILLY DUCKWORTH
Kansas City, Kansas
WILLIAM DUNNAN
Two Rivers, Wisconsin
MARY DUREY
St. Joseph
JOHN DYER
Lilly, City, Nebraska



DONALD DYER
Independence
JAMES EASMAN
Glenock, New Jersey
ROBERT FROST
Independence
MARGY EDWARDS
Liberty
LARRY EHRHARDT
Kansas City

BARRY ELLIS
Hughesville
GARY ELLIS
Hardin
GEORGE ESTABROOK
Liberty
LAURA EPP
Lebanon
JUDY EPPS
Moberly



PAMELA JO ERWIN
Carrollton
JANELL EWING
Independence
DONALD FLASSING
Liberty
JOSEPH FOLKERT
Independence
MARY BETH FRANCIS
St. Joseph



CHESTER FRENCH
Kansas City
HELEN GABRELL
Plattsmouth
RICHARD LARRY GEORGE
Belton
MARY GIBBANY
St. Joseph
CLIFFORD GILLESPIE
Warrensburg



MARCE GISSENDANNE
Kathlamet
GILBERT GOOD
Belton
ELIZABETH GOODSON
Kansas City
NOEMA GOSNEY
Gladstone
MICHAEL GRAY
Williamstown



LARRY GREEN
Independence
ALBERT GREENE
Raymond, Heights
VICKI HADDY
Independence
FREDERICK HANCOCK
Leavenworth, Kansas
BETTY HALL
Trout



EDITH HALL
Milledgeville, Ohio
DONALD HAST
Lawrence, Missouri
JAMES HAYMON
St. Louis
LAWRENCE HERRING
Kansas City
RONALD HERRING
St. Joseph

JOE HEILER
St. Louis
CLARENCE HENDERSON
Kansas City
MARIANNE HERGENS
Kansas City
SHARON HERRICK
Unionville
RICHARD HIEZ
Olathe, Kansas



JEQUELINE HILL
Leawood, Kansas
KATHY HOLLAND
Cape Girardeau
SCOTT HOPPE
Webster Groves
DIANE HOWE
St. Charles
RONNIE HOWE
Brentwood





LOWELL IRMSINGER
Liberty
DIANA ISLEY
Liberty
CAROL JACKSON
Missouri, Kansas
MADHY JACKSON
Kansas City
KAY JAMES
Kansas City



SUSAN JAMES
Park Ridge, Illinois
DAVID JENSEN
Sand Lake, Michigan
MARK JELIC
Kansas City
CHUCK JOHNSON
Kansas City, Kansas
ROBERT JOHNSON
Nashville



GRACE JOHNSON
La Junta, Colorado
JAMES JOLLY
Farmington
BOSSIE JORDAN
Kothville
MARSHA KENNY
Glendale
MAYLE KESTOW
Liberty



TOMMY KEYSER
St. Joseph
SANDY KILGORE
St. Louis
ROBERT KING
Kansas City
LEWIS KIRK
Missouri, Kansas
ERIC MIKE KROCKMOS
Ovland



DAVID KISSAW
Lebanon
JO ANN KISSAMI
Maplewood
LUCILE KUHMAS
Wagard
CAROL KUPKA
Kansas City
PAUL LARSEN
Liberty



JAMES LEEDWICH
Butler
JUDIE LESLIE
St. Louis
GARY LESTER
Riverton
ARTHUR LEWIS
Richmond Heights
HELEN LOCHBRIDGE
Springfield, Illinois

CYRIL LUCAS
Louisiana
CAROL LYON
Kansas City
NANCY LYON
Liberty
EDWARD LOWLAND
Frank Village, Kansas
GUY MCCLELLAND
Liberty

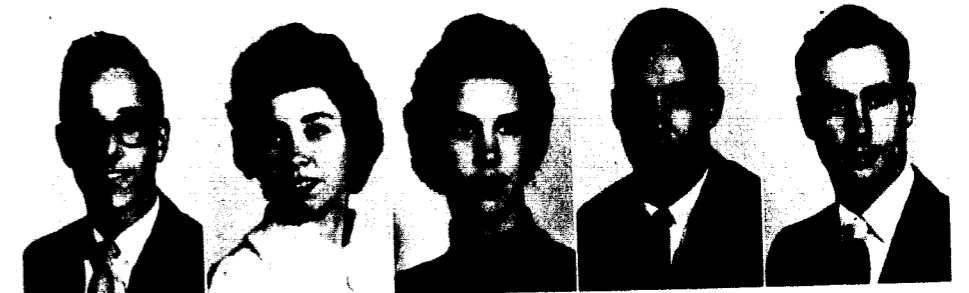

MARJORIE McLELLAN
St. Louis
KENNETH McLEWALD
Camden
CARL McLEWALD
Park
NANCY McLEWALD
Kansas City
NANCY McNEEL
Liberty



CAROL McNEEL
Kansas City
NANCY McNEEL
McLain
MARGARET McNEEL
Kansas City
DORIS McNEEL
Kansas City
MURIEL McNEEL
Lawrence, Missouri



LEWIS McNEEL
Kansas City
LEWIS McNEEL
Farmington
WILLIE McNEEL
Kansas City
LEWIS McNEEL
Missouri
LEWIS McNEEL
Jefferson City
LEWIS McNEEL
Lawrence, Missouri



MICHAEL MITCHELL
Hopewell, Illinois
WILLIAM MITCHELL
Liberty
STEPHEN MITCHELL
Independence
DORIS LEE MOULTON
St. Louis
KATE MOORE
Liberty



LEWIS MOORE
Kansas City
THOMAS MORAN
Seabolt
CAROLAN MORLEY
Broadfield
ROBERT MURPHY
Elmwood
THOMAS NEEL
St. Charles

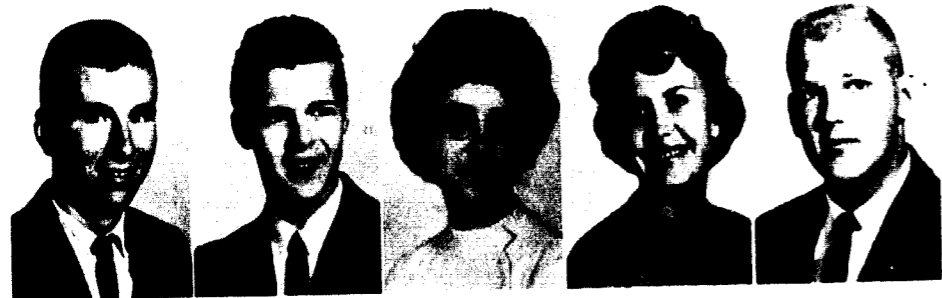

JAMES NELSON
Jefferson City
ROBERT NEWELL
St. Louis
DEBORAH NEWMAN
Liberty
MARGARET NICHOLE
Leawood, Kansas
WILLIAM OBERKROM
Liberty



DENNIS O'BRIEN
St. Louis
PATRICIA O'BRYEN
Liberty
ROBERT OKUNE
Bethel, Kansas
SANDRA OLSON
Chicago, Illinois
PEGGY O'NEILL
Danmphan



CHARLES OWEN
Campbell
OWEN OWEN
California
NICK PAUL SUGAR CREEK
Bedford
CYNTHIA PUGHMILLER
Woodfield



WILLIAM DEVOEK
Kansas City
JAMES PECK
Chicago, Illinois
ROBERT PETERSON
East Joliet, Illinois
SCOTT PETERSON
Kirkwood
MICHAEL PETERSON
Centuria

WILLIAM PHILLIPS
St. Louis
GARY PLETCHER
Liberty
DARRELL PURDIE
Kirkwood
GARY RAMLEY
St. Clair
GAYLE RUTLEDGE
Kewanee, Illinois



HARVEY RAYMOND
Liberty
DAVID REISNER
Platte City
KATHERINE RENNER
Webster Groves
GARY REPEGLY
Carthage
MARGARET REYNOLDS
Omaha, Nebraska



DAVID RICHESON
Weston
WILLIAM RUTLEDGE
Kansas City
CARL RAY RICHY
Canaan
CURTIS LEE ROW
Maplewood
DALE RYANSON
Unionwood, Illinois



CLAY RISK
Wellington, Kansas
JON REUSNER
Walton, New York
MARY SAPPINGTON
Windsor
RAY SCHAEFER
Kirkwood
SARAH SCHAEFER
Kirkwood



STEVE SCHREIBER
Independence
CAROL SCOTT
Richmond Heights
SCOTT SEARS
Palmyra
ANN SHACKLEFORD
Agency
MARY SHARP
Monte Vista, Colorado



WILLIAM SHAW
Independence
CAROL SHIGEMURA
Kansas City
MARY SHUMAN
Buckeye
JAMES SIMMONS
Liberty
ROBERT SMALL
Jefferson

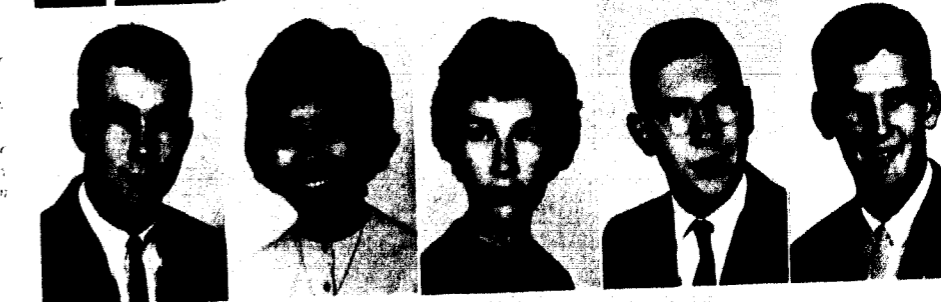

LINDA SMITH
Kirtown
PHILIP SMITH
Centuria
SANDRA SMITH
Independence
LISLE SOLOMONS
Greenburg, Kansas
BECKY SPENCER
Kansas City



LARRY SPRINGER
Independence
MARTHA STIGERS
Utica
SHARON STEWELL
Springfield, Illinois
REBA STIMACH
Raytown
DAVID STITT
East St. Louis, Illinois



JOSEPH STOKES
Excelsior Springs
CHARLES STOLLE
Merion
WILLIAM STRANGE
Kansas City
JULIA SHERKLAND
St. Louis
ROBERT STUPM
Brownsville



DAVID SULLIVAN
Park Ridge, Illinois
WILLIAM SUMMERS
Danville, Illinois
EMERSON SWOPE
Plattsburg
MARGARET TADDO
Missouri
NORMAN WILSON
Tansie, Kansas City



GERALD TAYLOR
Liberty
RAYMOND TEST
Kaysville
MARY JANE THOMAS
Liberty
RICHARD THOMPSON
Independence
BESSY TODD
Plattsburg



BARBARA TRAMER
Kirkwood
JANET TROTTEN
Liberty
HARRY TOM TROTTER
Centerville, Iowa
SHARON TURLAY
St. Louis
JOHN TURTLE
Kansas City



BILL VAN NOLT
Liberty
DIANE VOLLMER
Independence
SHARON VULGAMOTT
Plattsburg
ROBERT WALLACE
Kansas City
WILLIAM WARD
Kansas City



WILLIAM WEAVER
Kansas City
DIANA WEBB
Kansas City
GEORGE WEIR
Belton
JAMES WELCH
Aurora
SUSAN WELTY
Kirkwood

ALAN WHEELER
Independence
ROBERT WHEELER
Aurora
DANNY WHITE
La Plata
MARY WHEELINGS
Kaysville
SHELLE WILLARD
Kansas City

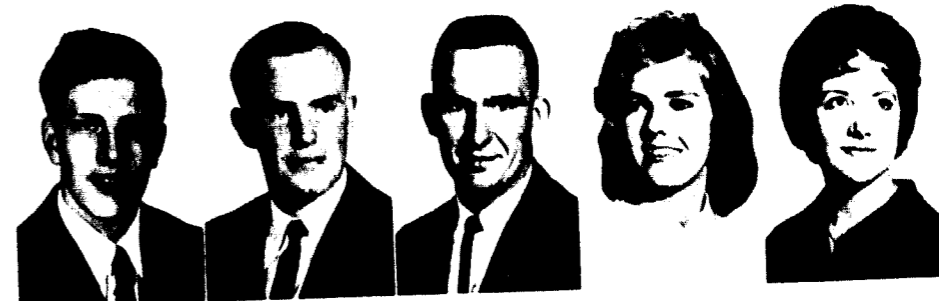

KIM WILSON
Kansas City
NORMAN WINNEY
Arlton
BILLY WOODIE
Liberty
PAUL WOOD
St. Paul, Minnesota
MICHAEL WOODS
Independence



MARSHALL WOOD
St. Joseph
PATRICIA WOODIE
Kirkwood
GEORGE WYMOND
Liberty
JOHN YINGLING
Kansas City
CHRISTIE ROB-YOUNG
Brownville, New York



Shutter-Shy Freshmen

- | | | | | |
|---|--|---|---|---|
| PATRICIA ABERNETHY
<i>North Kansas City, Liberty</i> | MISS JEWELL
<i>Lawrence, Iowa</i> | KANAN CITY, KANSAS
<i>Brownville</i> | ROSEALYN SORRENTINO
<i>Carroll, Scotland</i> | ST. JOSEPH
<i>St. Louis</i> |
| KENNETH ANDERSON
<i>Kennett, Illinois</i> | DWAYNE KAPPEL
<i>Chicago, Illinois</i> | INDEPENDENCE
<i>Independence</i> | ALVIN STUBBS
<i>Academy, St. Louis</i> | KANSAS CITY
<i>Kansas City</i> |
| JANIS BOARDSLEY
<i>Monett, Missouri</i> | CHRISTY LEVINE
<i>Boonville, Iowa</i> | DES PLAINES, ILLINOIS
<i>Des Plaines, Illinois</i> | SEYMOUR THOMAS
<i>St. Louis</i> | ST. LOUIS
<i>St. Louis</i> |
| TIM BOSLER
<i>Kansas City</i> | ROBERT LORRY
<i>St. Louis, Missouri</i> | LEAVENWORTH
<i>Leavenworth</i> | JERRY THOMPSON
<i>Marshall</i> | CENTRALIA
<i>Centralia</i> |
| GORDON BREWSTER
<i>Excelsior Springs</i> | SIMPLY McGUIRE
<i>St. Louis, Missouri</i> | KEARNEY
<i>Kearney</i> | JERRY THOMAS
<i>Centralia</i> | KANSAS CITY
<i>Kansas City</i> |
| ROBERT CASE
<i>Excelsior Springs</i> | RICHARD NELSON
<i>Excelsior Springs</i> | MISSOURI, KANSAS
<i>Excelsior Springs</i> | JOHN WALKER
<i>Carroll, Iowa</i> | PARK RIDGE, ILLINOIS
<i>Park Ridge, Illinois</i> |
| WILLIAM CASE
<i>Excelsior Springs</i> | FRANK PERRY
<i>Keosauqua, Iowa</i> | PARKVILLE
<i>Parkville</i> | CHRISTY WALKER
<i>Carroll, Iowa</i> | KANSAS CITY
<i>Kansas City</i> |
| MILDRED CAYLOR
<i>Kaysville</i> | KEN PERRY
<i>Keosauqua, Iowa</i> | INDEPENDENCE
<i>Independence</i> | DEAN WASSON
<i>Park Ridge, Illinois</i> | OSGOD
<i>Osgood</i> |
| GERALD COMPTON
<i>Marshallville</i> | ROBERT RUSSELL
<i>Jefferson City</i> | OSGOD
<i>Osgood</i> | IAN WEAVER
<i>Independence</i> | CHICAGO, ILLINOIS
<i>Chicago, Illinois</i> |
| VERNON CRAWFORD
<i>Liberty</i> | EDWARD SCHROEDER
<i>St. Louis, Missouri</i> | JEFFERSON CITY
<i>Jefferson City</i> | KENNETH WIZOWSKI
<i>Chicago, Illinois</i> | CAMDEN POINT
<i>Camden Point</i> |
| CAROL GARDNER
<i>Independence</i> | HORACE E. SMITH, JR.
<i>Bergenfield, New Jersey</i> | LA BELLE
<i>La Belle</i> | JANE WILHITE
<i>Camden Point</i> | LIBERTY
<i>Liberty</i> |
| RALPH HANSEN
<i>Independence</i> | FIELD STUBBS
<i>Nashua</i> | NASHUA
<i>Nashua</i> | MARSHA WILSON
<i>Liberty</i> | |
| CLARE HOLMES
<i>Bergenfield, New Jersey</i> | | | BERNARD YARDLEY
<i>Liberty</i> | |
| PATRICIA HOWELL
<i>Nashua</i> | | | | |



contribution

enthusiasm

challenge

reflecting

This is PARTICIPATION . . .

diligent but rewarding activities

always a changing interpretation

a new attitude



THE FACULTY AND ADMINISTRATION listen attentively to Vice President Johnson at the Achievement Day Convocation.

Fire Highlights Annual Achievement Day Events

The eighteenth annual Achievement Day, held this year on Thursday, November 9, proved to be a unique event. The day began with the student forums conducted by those who were to receive citations of achievement and four additional speakers. Those speaking in addition to the honorees were Dr. Ralph M. G. Smith of Kirksville, H. Gavin Leedy of Kansas City, Cecil R. Martin of St. Joseph, and John Wright Clark of Kansas City.

The convocation was held shortly after the forums. At that time six outstanding alumni were given citations. The six included Hilary A. Bush, Jefferson City; Chester Cunningham, Santiago, Chile; Foster B. McHenry, Jefferson City; Dr. Constance Nelson, Kansas City; Claude Rhea, Jr., New Orleans, Louisiana; and William B. Waters, Liberty. The convocation was highlighted by the two outstanding guests, Vice-President of the

United States Lyndon Baines Johnson, and Missouri Governor John M. Dalton. Both received the honorary degree of Doctor of Laws. Vice President Johnson was presented for the degree by Charles F. Curry, Chairman of the Board of Trustees, while Rev. J. Eldon Johnson, Honorary Colonel on the Governor's staff, presented John M. Dalton for the award. The impressive ceremony was concluded informally when Vice President Johnson requested that the audience pay tribute in song to Governor Dalton on his birthday.

In the afternoon Mr. Johnson greeted the members of the Young Democrats' Club at a conference in the College Union. There he answered questions of interest regarding party policy.

An ill-timed fire brought national attention to what would have been the Achievement Day Banquet. The banquet which is traditionally held in the ballroom of the Hotel Muehlebach had to be cancelled due to a fire which broke out in the hotel's kitchen. Over 1000 guests had planned to attend the event.

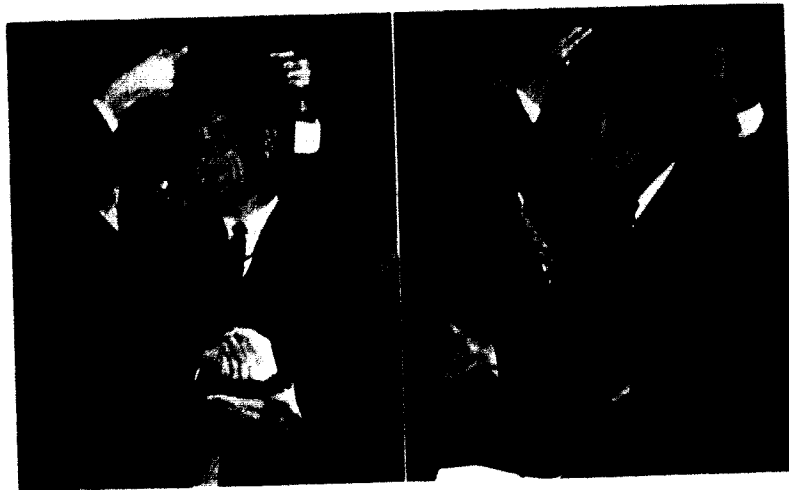

Far Left VICE-PRESIDENT LYNDON BAINES JOHNSON ACCEPTS the honorary degree of Doctor of Laws.

Left MISSOURI'S GOVERNOR JOHN DALTON RECEIVES congratulations for the same honorary degree.



HILARY A. BUSH

Lieutenant Governor Hilary A. Bush was graduated from William Jewell and later from the Kansas City School of Law, where he received his L.L.B. During the war Mr. Bush served as Judge Advocate General of the 81st Infantry Division, and after the war he was a Military Governor in northern Japan.

Mr. Bush is a member of the American, Missouri, and Kansas City Bar Associations. In addition, he is on the Board of Governors of the WJC Alumni Association.

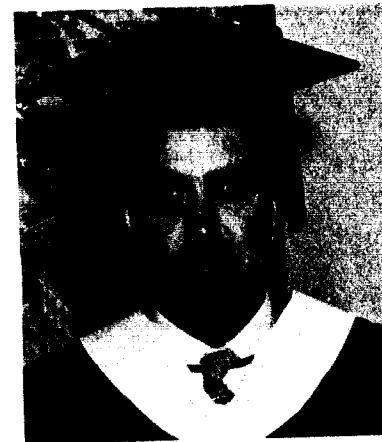

CHESTER B. CUNNINGHAM

Chester B. Cunningham received his B.A. from William Jewell in 1932, graduated from Central Missouri State College in 1933, and received his M.A. in physics from the University of Kansas in 1934. He received further education at the Radar Officers' School, the Department of Agriculture Graduate School, and the University of San Marcos, Lima, Peru.

In 1957 he was selected to be scientific Advisor for the Project Vanguard Satellite Tracking Station at Lima.

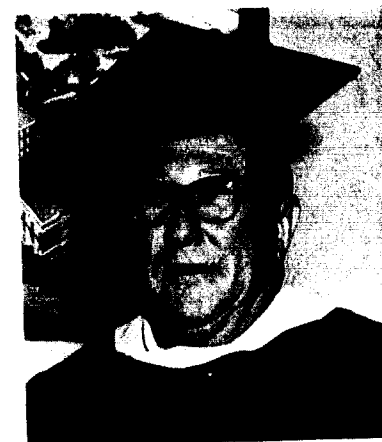

FOSTER B. McHENRY

Foster B. McHenry, President and General Manager of the Capital City Telephone Company, Jefferson City, Mo., received his A.B. from William Jewell in 1914. He took post graduate work in Business and Public Administration at the University of Missouri.

Mr. McHenry was awarded a Purple Heart during World War I. Among other activities, he has served as Commander of the local chapter of Disabled American Veterans. Mr. McHenry is also active in business organizations.

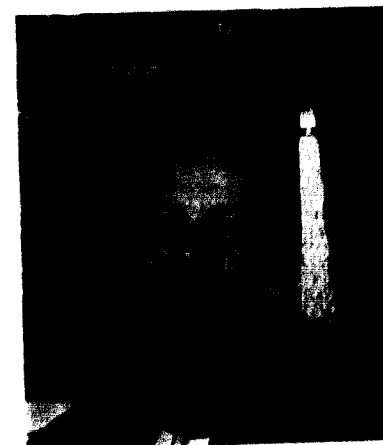

DR. CONSTANCE NELSON

Dr. Constance Burkhardt Nelson, a clinical psychologist, received her B.A. from William Jewell in 1938, her M.A. from the University of Minnesota in 1952, and her Ph.D. from the University of Kansas City in 1958.

Dr. Burkhardt has served in various teaching capacities and is now a clinical psychologist at the Mental Hygiene Clinic, Veteran's Administration, and is associated in private practice with the Psychological Services of Kansas City.



CLAUDE RHEA

Claude Rhea, Jr. received his undergraduate degree from William Jewell in 1950 and his B.Mus.Ed. from Florida State University in 1954. In 1955 Mr. Rhea released his first record, and since that time he has had several subsequent recordings.

He is presently the Dean of the School of Church Music at New Orleans Baptist Seminary.

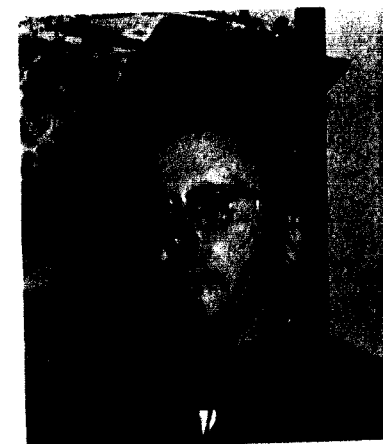

WILLIAM BAXTER WATERS

William Baxter Waters, now serving his second term as a Missouri State Senator, received his B.A. from William Jewell in 1937 and his L.L.B. from the University of Kansas City. He was admitted to the Missouri Bar in 1941 and prior to being elected as Senator, he served seven years as Judge of the Probate Court of Clay County.

During World War II, Senator Waters served in the army as a special agent in the Counter-Intelligence Corps.



WHILE THE COURT LOOKS ON, the valiant Homecoming Queen is presented to her subjects.

Right: ROSY TAYLOR LEADS THE CHORUS line in a clever and precise dance routine.

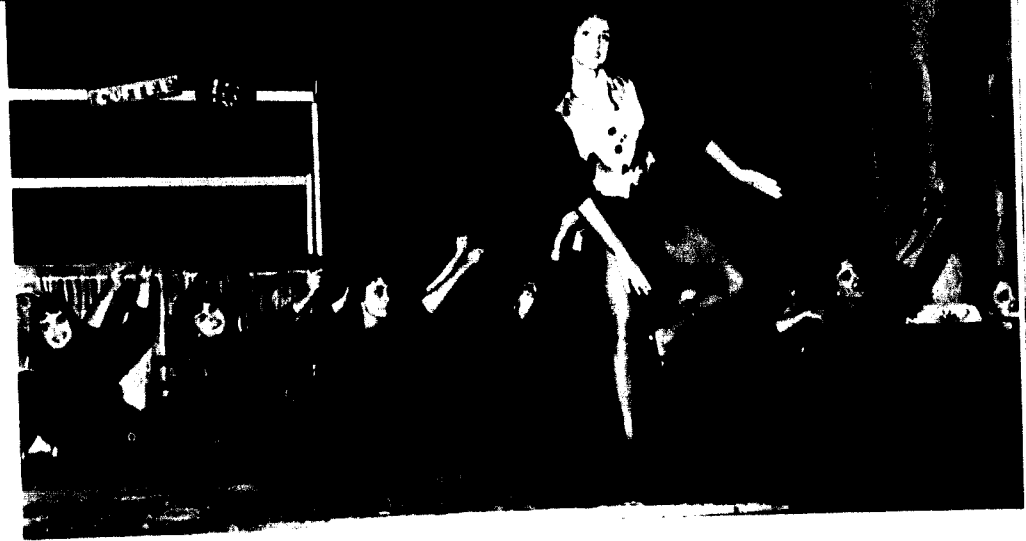

Festivities Climaxed by Homecoming Victory

Below: IN EXCITED JUDY MILLER IS CROWNED by Art Carter, The Captain of the 1956-57 football team.



Once again the homecoming week-end was filled with exciting activities. Beginning on Thursday with the bonfire and pep rally, Friday's events brought the talent show and queen presentation. Then the events were climaxed on Saturday in the colorful parade and victorious football game. The organizers for the week-end were Co-Chairmen Wilma Penton and John Sharp.

Below: HOMECOMING CO-CHAIRMEN John Sharp and Wilma Penton present the "Miss Peppy" trophy to Linda Hanky and the "Mr. School Spirit" trophy to Merrick Mohler.



Left: JOHN HENDERSON DESCRIBES "The Court is Laid" to an interested group.



Right: THE "ROBBING OF THE CHEERLEADER NUMBER ONE" is a highlight in the Talent Show.



Left: THE WHOLE CAST JOINS IN on the happy finale of "Singing in the Rain."

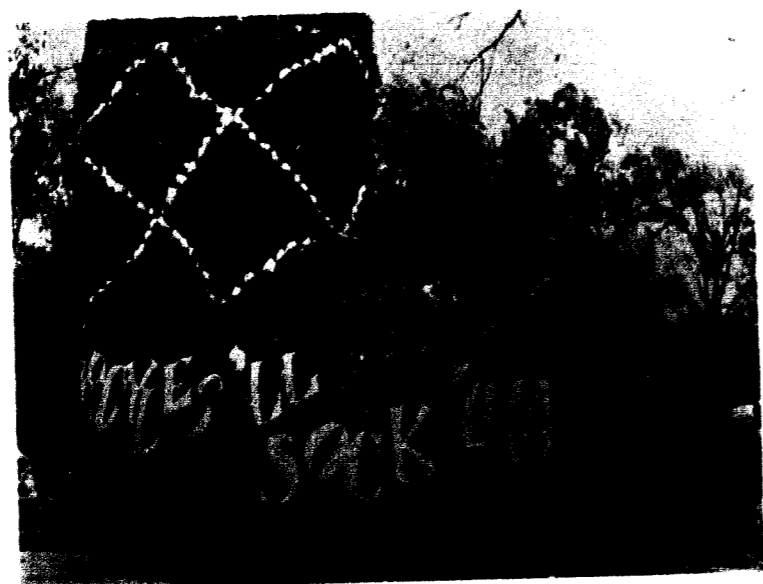
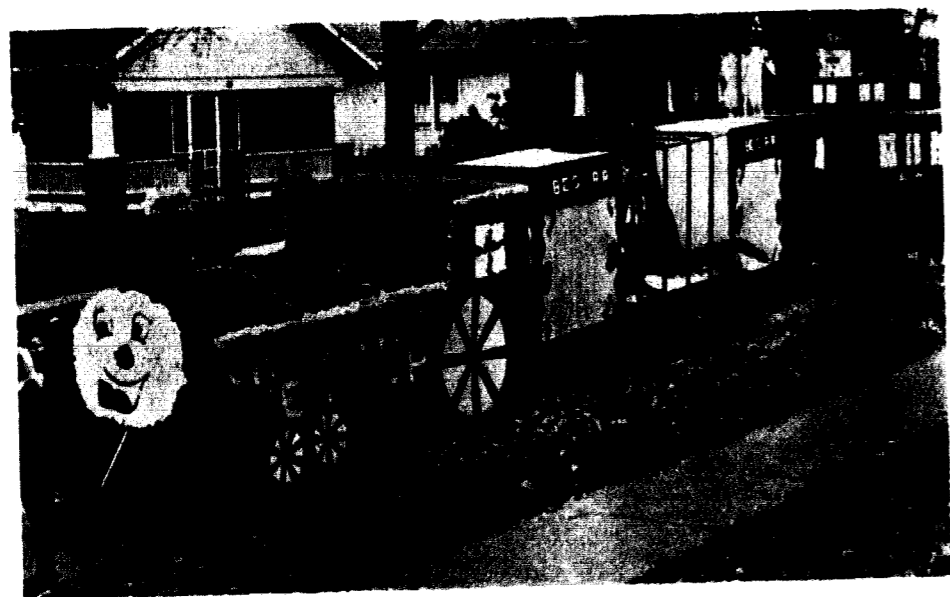
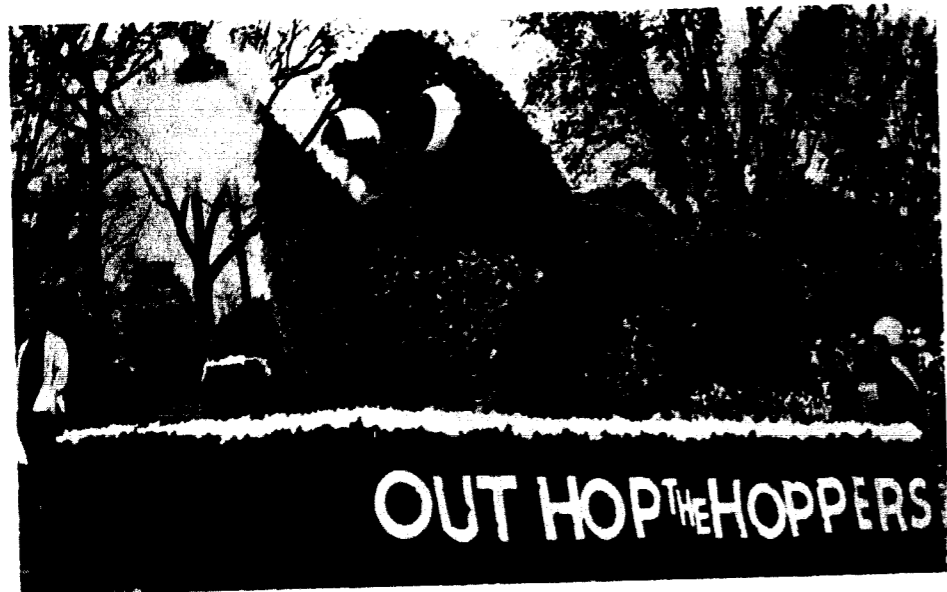

Top: THE MEN OF KAPPA ALPHA took first place with their well done float "Out Hop the Hoppers." Their delightful frog was equipped with sound and action.

Center: "CHOO CHOO 'EM UP" was the hope of the Beta Sigs with their second place winner.

Right: THE ALPHA GAMS CAPTURED third place with "Argyle's 'Em."



Top: "CLEANED AND DELETED" is the clever slogan on the entry by Lambda Chi Alpha.

Center: THE PHI GAMS SUMMERIZED the attitude of all Jewell fans with their float caption, "We're Expectin' Victory."

Left: THE SIGMA Sigs, well known for their noble entries, this year submitted "We've Got 'Em By The Tail."

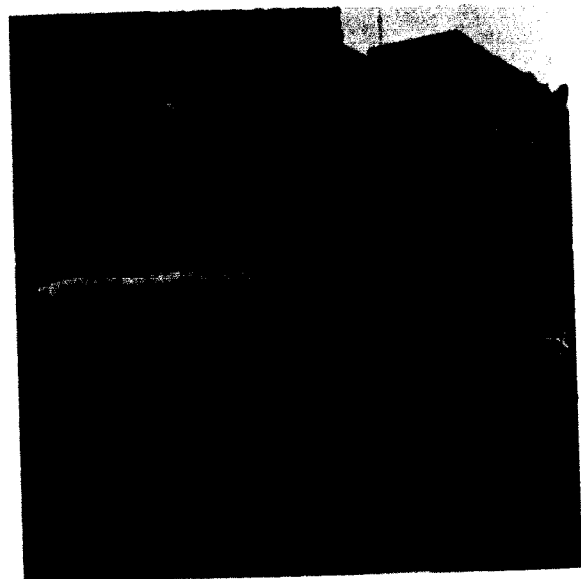

Top: "GREAT EXPECTATIONS" IS EXPRESSED BY Delta Zeta with their very colorful float.

Center: THE NON AFFIX ANTI-MATED FLOAT declares "We'll Take the Spark From A.C."

Right: ALPHA DELTA PIS FLOAT. "Don't Toy with Our Team" is a warning to the Antin Kangaroos.



Top: SMILING CHEERLEADERS ARE CONFIDENT of an impending Cardinal victory as they ride in the parade.

Center: MRS. W. T. SHARP AND MR. JOHN E. TRUES are selected as the outstanding alumni of the year.

Left: HOMECOMING CO-CHAIRMEN WILMA PENTON AND JOHN SHARP relax a moment before the parade.



First Princess, LINDY HAYS



Second Princess, BECKY LOVAN



First Attendant, CINDY TUCKER



Second Attendant, RUTH ANNE WILLIAMS

◀ **JUDY MILER, Homecoming Queen**



Variety Is Keynote of Union Sponsored Activities

COUNTERCLOCKWISE:

THE HOBO DINNER SPONSORED by the Parties Committee was enthusiastically received by one and all.

FRANK REYNOLDS, NOTED MIMIST, captivated the student body with interpretations ranging from a bird in flight to a brain operation.

MARSHALL FIRESTONE AND J. A. HARRIS ENTERTAIN at the annual Christmas party.

AN AFTER CONCERT RECEPTION GIVES STUDENTS the opportunity to greet Jose Lamon in person.



CLOCKWISE:

MEMBERS OF THE FACULTY NEVER FAIL to rouse interest from Jewell audiences. Shown above is a scene from the Christmas skit.

JANET WEBSTER ACCOMPANIED BY "PROFESSOR" PHIL ROTSCHE creates atmosphere at the Hobo Dinner.

FRANK REYNOLDS EXPLAINS TO A CLASS the history of the mime and its techniques.

A GUEST LECTURER, HARRIET FITZGERALD, describes and pictures through slides, current movements in painting.

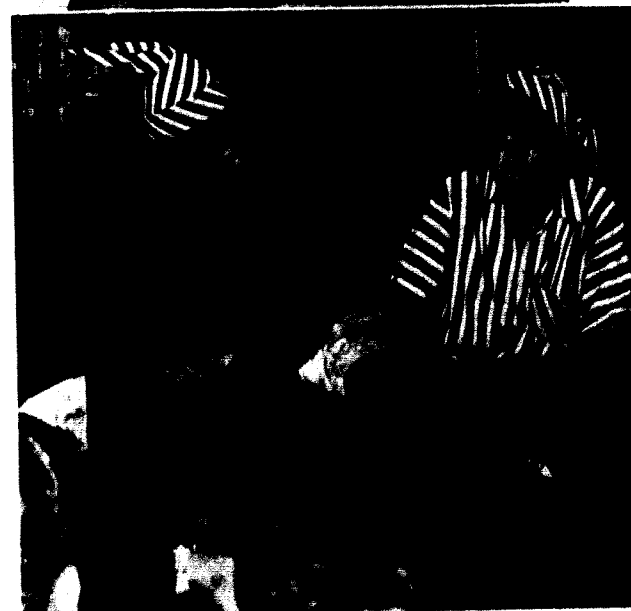



MYRTLE MAE PRESENTS
PROOF OF ELWOOD'S
FRIEND the great white rabbit.



STORY TIME CONCLUDES with the ridiculous expose by Mrs. Smith
in THE BIRD SORPHERO.

COULD HE BE TAKEN UP in a hotel's award by
RED CARTRIDGES?

William Jewell College Players Present "Harvey," and Three One-Act Plays

CAST

Myrtle Mae Simmons — *Loris Potter*
Veta Louise Simmons

Kathy Holland

Elwood P. Dowd — *Jay Harris*

Miss Johnson — *Sharon Herrick*

Mrs. Ethel Chauvenet — *Linda Bennett*

Ruth Kelly, R.N. — *Sharon Stillwell*

Duane Wilson — *Bill Fulkerson*

Lynan Sanderson, M.D.

Frank Dodge

William R. Chumley, M.D.

Bruce Morgan

Betty Chumley — *Peggy M. Cormick*

Judge Omar Gaffney — *Herb Schaffer*

E. J. Lofgren — *Dave Nicholson*



WILLIAM RHEIN FOR MR.
VETA LOUISE SON are seen in
EVIDENCE TO THE SEAT.



Above THE PSYCHIA-
TRIST REVEALS HIS PROBLEM
to the sympathetic
Elwood.

Left MYRTLE MAE AND
VETA LOUISE WATCH
HELPLESSLY as Elwood pre-
sents Harvey to Mrs. Chauvenet.



A REUNION IS ENJOYED
BY THE FBI CHIEF AND
THE MAD under the critical
eyes of the upper court.



Tatler Revue

William Jewell students and alumni continued an avid interest in Tatler Revue, an outlet for student initiative and creativity. The 1962 revue which was presented on Friday and Saturday nights, February 9 and 10, was reorganized somewhat this year since the sororities and fraternities combined efforts in the production of skits. The groups worked together this year as follows: Kappa Alpha Alpha Delta Pi, Lambda Chi Alpha Delta Zeta, Phi Gamma Delta Beta Sigma Omicron, Sigma Nu Alpha Gamma Delta, and Non-affiliated students. For future performances, the sororities will rotate.

Another innovation was the presentation of a trophy for the most original song in addition to the traditional trophies for first place, second place, best actor, and best actress. These trophies were awarded Saturday after the performance of the skits and several talent acts. Friday night the queen candidates walked before the audience between skits, and the queen presentations followed the program. The cooperation of all students involved with organization and participation in Tatler Revue resulted in a successful production.



Above: THE FIRST PLACE TROPHY went to the Beta Sigma and the Phi Gamma for their skit, "Pari-Pari-Ca." On the far right is Sandy Kilker, winner of the best actress award, while Jack Jordan, winner of the award for best actor is on the far left.

Below: THE ALPHA DELTA PI-KAPPA ALPHA COMBINATION captured second place with their modern and colorful skit.



GARY GIBSON SINGS THE SHOW in the Alpha Gam Sigma Nu dat as he sings that "Stalin is a bad, bad boy."



STALE PROBLEMS CONFRONT THE INDIAN in the colonial dat presented by the Non-Affiliated students.



"COME TO BLISS" IS THE DEMIRE expressed in the Delta Zeta Lambda Chi Tau dat.



Let SHUDDY NIGHT ENTERTAINMENT found Bob Mc is interviewing the eminent authority, Jack Mueller.

Right WITH LOOKS OF ASTONISHMENT, ERIN WINN AND KATH HUBBARD TAKE PRIZES to accept the best place trophies from the Teller Queen.



Let DEPT. CHIEF, P. J. EMMETT GREEN, receive the attention of the country.

Right WITH THE HELP OF "FRED" EDWARDS, MOBILE completed a successful night of the annual night of the...



Let OUR OWN "LAZY-BONES" Buddy Brower, is accented by the Beta Sig.

Right RESPONSIBLE FOR THE ORGANIZATION AND DIRECTION of Teller Keene, were Janie Neer and Wayne Endloff, Co-Chairmen.



BECKY LOVAN, *First Princess*

Tatler Queen, DIANE ISLEY ►



CAROLE HARMON, *Second Princess*





THE BSU CHOIR LENDS ITS MUSIC for the closing religious Focus Week service of the year

Focus Week Brings Religious Leaders

Focus week, the most significant religious event of the school year, was held the week of March 18. Under the leadership of co-chairmen Audrey Vought and Norm Bowman and director of religious activities Tom Bray, the week featured Christian leaders from many regions of the country and represented a wide variety of professional interests. Using the theme, *Not As I Strive...*, to ourselves, to others, to God, the team members conducted chapel programs, led seminars, visited the classrooms, and moderated informal discussion groups.

The spontaneity of the fellowship party aptly introduced the twelve outstanding members of the team. Serving as coordinator was Mr. David Alexander, head of the student department in Nashville, Tennessee. For her reserved composure and winsome testimony Mrs. Beth Hayworth, associate state student secretary of La., endeared herself to many students. Dr. Andrew Hall, pastor of the First Baptist Church in Fayetteville, Ark., invited unprecedented vesper attendance with his genuine awareness of collegiate attitudes and questions. Mrs. Lloyd Barker, pastor's wife from Memphis, Tenn., animated forums with her discussion of the problems and rewards of love, courtship, and marriage. Representing the philosophical approach were Dr. Joseph Cooper, professor of Bible and philosophy at Mississippi College in Clinton and Dr. Yandall Woodfin, associate

professor of theology at Southwestern Baptist Theological Seminary.

The team surely would not have been complete without business consultant Fred Smith who hurled critical and convincing thrusts at the general collegiate conception of applied Christianity. Though from afar, Dr. Neal Holden, Oklahoma City physician, generously served the entire week as our doctor on call and proved additionally helpful in discussing Christian marriage. The minister of music, a Jewell graduate of 1943, Mr. Russell Newport, provided tips on Christian ethics in business. As well as inspirational worship in music, a dynamic personality, Mr. Bill Dyal brought a witness which vitally related to the progressive trend of our society. The Kansas City Branch of The Fellowship of Christian Athletics graciously loaned us their new staff member, Leroy King who is a Methodist minister. A sociologist from The Christian Life Commission, Mr. Ross Coggins told of his experiences with juvenile delinquents and Christian youth activities abroad.

The presence of the exceptional team along with the sincere interest of faculty administration altered the campus. With this dedicated personnel, the bonfire, the student sponsored church service and heart searching play, "The Cell," there was provided an atmosphere which encouraged many to seek deeper self realization, and confess a need for a committed faith in God.



FOCUS WEEK TEAM MEMBER MRS. LLOYD BARKER leads an evening seminar on marriage problems



MR. RUSSELL NEWPORT ANSWERS QUESTIONS posed by students in classroom discussions



QUESTIONS CONCERNING THE BUSINESS WORLD are answered by team member Mr. Fred F. Smith

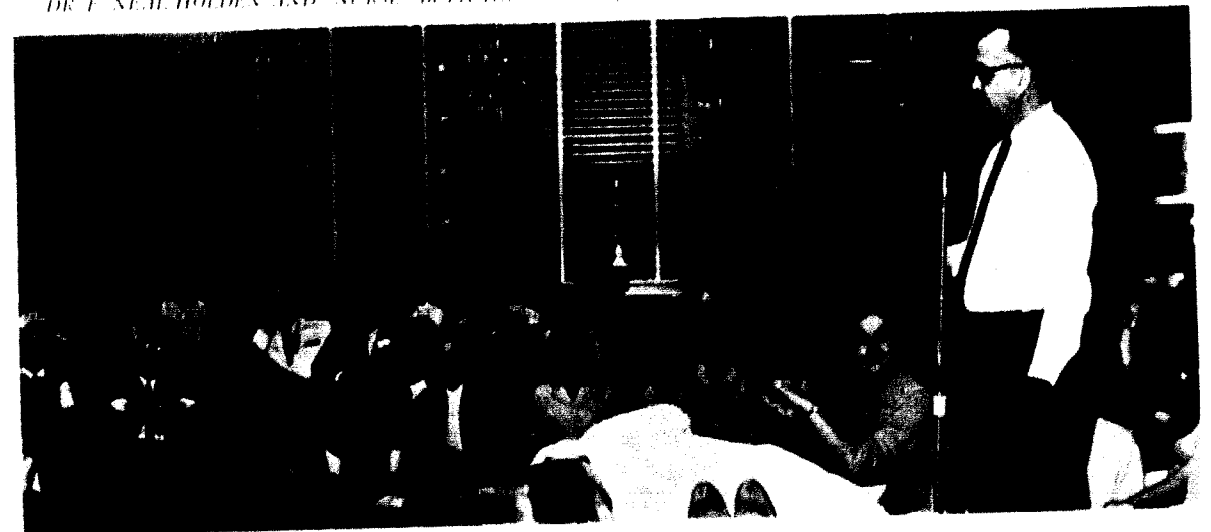

DR. F. NEAL HOLDEN AND "NURSE" BETH HAYWORTH perform an "operation" on Dr. Andy Hall at the Focus Week party



Row 1: Diane Hass, Rosa Lee Taylor, Margaret Fields, Connie Belden, Marsha Ericson, Lou Donaldson, Maggie Scholl, Winn Bryan. *Row 2:* Bonnie Lorenz, Jeanne Trefftz, Lynn West, Sherry Renz, Judy Arnold, Diana Eley, Carolyn Davison, Margaret Talbot, Kara Jean Rogers. *Row 3:* Nancy Cunningham, Nancy Crowe, Peggy McCormick, Jane Ludlow, Lois Potter, Vicki Hader, Pat Patterson, Linda Thomas, Cindy Tucker, Sharon Magee. *Row 4:* Betty Burgess, Nancy Magee, Gloria Gaba, Shari Stowell, Kay Beth Scudder, Cindy Farmer, Pat King, Harriet Potts, Kathy Holland, Sue Denham, Bob Trump. *Row 5:* Jane White, Wilma Penton, Joyce Poppenhagen, Josephine Butts, Linda Kulmus, Susan Sowder, Judy Richardson, Annette Adams, Kay Jane, Ruth Bishop, Linda Huff.

ADPis Active in Campus Organizations

May 15, 1851 saw the founding of Alpha Delta Pi as the first women's secret society in the United States. 1961 and 1962 saw Gamma Nu chapter of ADPi enjoying a successful year. To begin the many activities, the ADPi Indians held a party during rush week, followed by the traditional "Wishing Well" party and then the joy of pledging sixteen smiling girls.

The pledges celebrated by giving a "Vampire Venture" pledge dance, enjoyed by all. Later came the "Fantasy in Frost" at Christmastime, a spring dance, and last but certainly not least, the Black Diamond Ball—the traditional ADPi formal.

As the year continued they were ably represented in Student Senate by the Sophomore Class Secretary and the Freshman Class Secretary. Various members of the chapter participated in a wide range of activities from the debate squad to membership in campus honoraries. Many of the girls were also active in school plays and in girls' intramurals where they worked towards retaining

the intramural trophy by completing an undefeated basketball season.

Leadership and beauty honors went hand in hand as the girls served in capacities from Homecoming Co-Chairman to First Attendant to the Homecoming Queen. Then the 1961 football squad chose one of the senior girls as 1961 Football Queen. When the turn of the semester came, bringing Tatler Revue, a freshman pledge was crowned Queen and the ADPi's worked with the Men of Kappa Alpha to capture the second place ski trophy with their fine musical presentation.

Throughout the Cardinal sports' season Alpha Delta Pi was represented well through peppy cheerleaders and a third year majorette.

To wind up such an enriching year, marked by group endeavors and individual successes, Gamma Nu held its annual Mother's Day luncheon and celebrated its history at a Founders' Day picnic, keeping always in mind their motto—We live for each other.



Left Seated: Wilma Penton, Joyce Poppenhagen, Linda Kulmus, Harriet Potts. *Standing:* Gloria Gaba.

A
Δ
Π

OFFICERS

President — Gloria Gaba

Vice President — Wilma Penton

Membership Selection Chairman
Joyce Poppenhagen

Corresponding Secretary — Linda Kulmus

Treasurer — Nancy Crowe

Guard — Lois Potter

Below: Plenty of food and fellowship can be found at the ADPi Founder's Day Picnic.



Below: The ADPi pledges look proud of the gifts they have just received from the actives.





Row 1: Nan Beissenherz, Bonnie McCartney, Susie Klenk, Connie Mattox, Susan Sears, Mary Alice Bowman, Rae Schaeffer. *Row 2:* Anita Burke, De Schooler, Anne Moore, Bootsie Potter, Nancy Love, Sharon Herrick, Jane Thomas, Carol Thursby. *Row 3:* Dian Galson, Barbara Thompson, Judith Forbus, Gayle Rathill, Karin Grosse, Snooky Scott, Sharon Jelneck, Susan Gilbert, Elaine Moore, Paula Crose. *Row 4:* Genny Burrs, Linda Alexander, Jo Denmark, Judy Miler, Jane Biswell, Jan Morris, Mary Martha Moore, Mary Ann Mannheim, Gay McGary, JoAnn Bulow. *Row 5:* Jeanie Floyd, Grace Goodson, Jan Williams, Julie Schindl, Carol Kupka, Judy Hall, Judy Roscnow, Elizabeth Goodson, Jan Thomas, Melissa Maxwell, Bonnie Cooley.

Alpha Gams Find Homecoming Eventful

The women of Alpha Gamma Delta found the year 1961-62 a well-rounded one in work, success, and just plain fun.

The bustling rush week contained two parties, the "Showboat" party complete with minstrels, and the "Teahouse of Alpha Gam;" at the conclusion of the week fourteen freshman women pledged AGD.

Homecoming followed rush week rapidly. Many long hours were put into a third place winning float. The theme was "Argyles 'll Sock 'Em." It consisted of a huge argyle sock carrying a battered, black-eyed, boxing-glove bearing kangaroo. Another thrill of the weekend was the crowning of the chapter president as Homecoming Queen.

The "Madhatter's Ball" was the pledge informal enjoyed by everyone! All the chapeaus worn for admission proved very novel. Soon to follow was the Panhellenic winter formal "Fantasy in Frost."

February was an extremely interesting month. For the first time two organizations combined with

one another to present a Tatler skit. The Sigma Nus and Alpha Gams worked together to present a real winner! A fine skit resulted with memories of work, but fun!

March was certainly exciting for the Alpha Gams. A beautiful initiation welcomed the pledges as active, initiated members. The occasion was concluded with the traditional Feast of Roses, held at Stephenson's Apple Orchard. At the Feast the newly-elected officers were revealed. Awards were given for the best pledge, the most active pledge, and to the pledge with the highest grade point average.

The remainder of the year was filled with volleyball and softball sessions in intramurals. Much fun was had in those sports.

Studies were also the target for the girls.

The year contained much fun—from scrubbing down basement walls after a rush party to singing in harmony at three in the morning. Epsilon Epsilon is a united chapter full of life and loyalty.

OFFICERS

President — Judy Miler

First Vice President — Judy Roscnow

Second Vice President — Bootsie Potter

Corresponding Secretary — Virginia Burrs

Recording Secretary — Barbara Thompson

Treasurer — Julie Scott

Rush Charman — Carol Thursby



Above: Going up — Bootsie Potter, Genny Burrs, Carol Thursby, Barbara Thompson. Going down — Judy Miler, Jan Williams, Judy Roscnow.

ΑΓΔ

Below: The end of another after hours party.

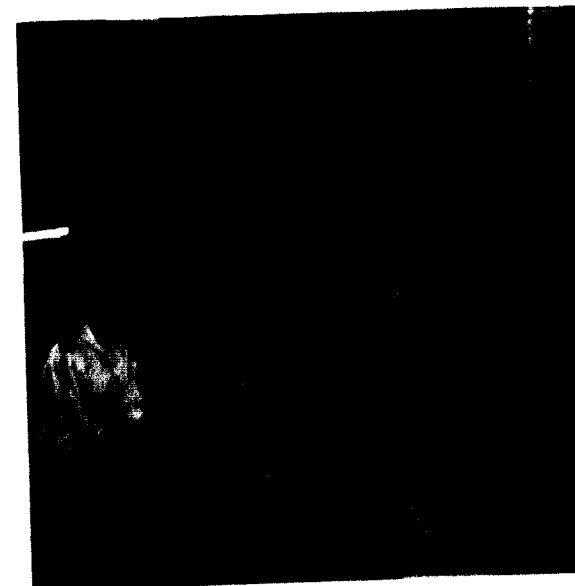

Below: The Alpha Gams are ready to set off with their Homecoming float.





Row 1: JoAnn Bush, Becky Lovan, Ann Carter Miller, Mary Keller, Sherri Willard, Winnie Merk, Sue Johan, Grace Wisdom. Row 2: Susan Peibick, LuAnn Courtney, Julie Peoples, Martha Smrall, Mary Beth Francis, Nancy Cram, Mary Durby, Audrey Vought, Pat Burkhardt, Laura Lemmon. Row 3: Romilue Berry, Barbara M. Cardy, Jinni Wilson, Carolyn White, Jo Harvey, Judy Bellington, Fran Mann, Sue Bayer, Kathy Renner, Janyce Neri, Mary Walker. Row 4: Sherita Sue Clawson, Karen Stolte, Nancy Renter, Dee Dameron, Judy Weston, Kim Wilson, Joan VanHee, Martha Jane O'Daniel, Mary Jo Basso, Sue Swisher, Sandy Kilker, Phyllis Finck. Row 5: Karen Brunner, Eleanor O'Neal, Sharon Kachon, Sharon Reft, Karen Burnett, Ruth Anne Williams, JoAnn Bolenbaugh, Pat Schacklin, Arleta Soper, Lonna Allan, Linda Lander, Jane Ann Hunt, Brenda Trauner, Chhdi.

Beta Sigs Continue Successful Endeavors

This has been a very successful year for the Alpha Psi chapter of Beta Sigma Omicron. Proud of their distinction of being the oldest sorority on the "Hill" since September, 1931, Beta Sigs have again participated in a wide variety of activities.

According to tradition, this fall began with rush week. Betas entertained rushees with a "Pizza Party" and the annual "Pink Lady Party." Twelve of the rushees filled the quota and became pledges.

The pledges started the social season by giving an "Angel or Devil" dance. Quickly following the pledge dance came Homecoming Weekend. The entire chapter was especially proud of "Choo-Choo Them Up," winner of second place trophy, and of the three sisters who were first princess, second princess and second attendant in the Homecoming Court.

One of the most rewarding aspects of their chapter life was the Thanksgiving and Christmas

charity project in which each individual member participated purchasing a food item for their adopted family's Thanksgiving dinner and by filling a Christmas stocking for each of the children.

Distinguished among the other collegiate chapters, Alpha Psi was awarded second highest score on the Founder's Day examination.

One of the most exciting events of the year was Tatler Revue. The BSO Phi Gam skit "Paris, For That," won the first place trophy along with the award for best supporting actress and best original song. Equally exciting was a Beta Sig's selection as first princess of Tatler Revue.

Along with group activities, the individual members of Beta Sig are active participants in campus affairs. Girls in all phases of Jewell life from high scholarship, Panagis, and A Capella Choir to Senate, the *Student*, and *Tatler* assist in perpetuating the traditionally high standards of Beta Sigma Omicron.



B Σ O

Left Seated: Nancy Renter, JoAnn Bolenbaugh, Karen Burnett. Standing: Karen Stolte, Martha Smrall, Joan Van Hee, JoAnn Bush.

Below: The Beta Sigs work on their float in hopes of "Choo-Chooing 'em up."

OFFICERS

President — JoAnn Bolenbaugh

Vice President — Karen Stolte

Recording Secretary — Joan Van Hee

Corresponding Secretary — Martha Smrall

Treasurer — JoAnn Bush

Pledge Trainer — Karen Burnett

Rush Chairman — Nancy Renter

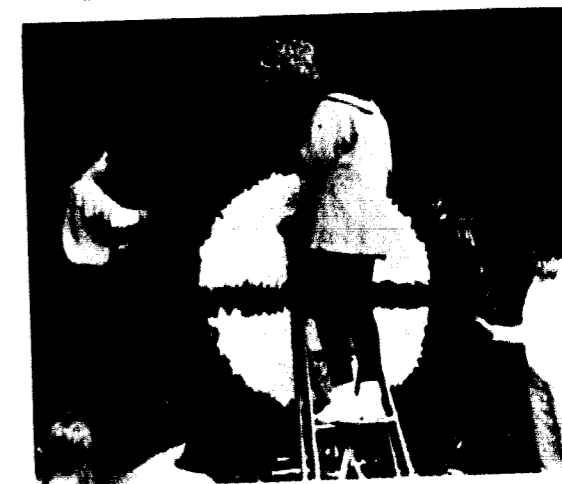

Below: Some strange looking guests appear at the Beta Sig Halloween Party.

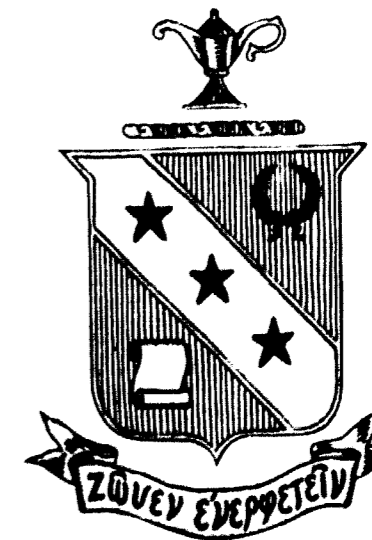



Row 1: Sharon Vulgamott, Maxine Armstrong, Donelda Atkinson, Paula Weese, Patricia Nick, Beverly Williams. *Row 2:* Mary Lynn Gibban, Diane Vineyard, Sue Ann Hutchison, Janet Troeglen, Sharon Smith, Shirley Williams, Barbara Long. *Row 3:* Carol Spear, Priscilla Brown, Carol Schulte, Judy Sherwin, Marsha Wilson, Lue Carmichael, Melba Sharp, Pat Bryan. *Row 4:* Carol Moore, Linda Adkins, Wanda McVester, Linda McDaniel, Donna Barry, Mar Huff, Martha Jackson, Sandra Wonders, Gini Bradlow.

Delta Zetas Complete Exciting First Year

The Delta Zetas will always remember 1961-62, for it was their first full year on the William Jewell campus. Formal Rush Week got the year off to a busy start with Progressive Tea, a Delta Zeta Cruise, and the Lamp of Gold party. In a few days eight pledges were happily wearing black Delta Zeta "buttons."

The highlight of the year came in October when the charter members were initiated and Zeta Rho chapter was officially installed, thus becoming the one hundred thirty-third chapter of the largest national sorority in the country. Maryville's Epsilon Rho chapter officiated at the initiation ceremony on October 21, and the sorority's national executive secretary, Miss Irene Boughton, and national director of alumnae, Mrs. Larry Frymire, were here for the formal installation banquet that evening.

The next afternoon there was a presentation tea given for the new initiates.

Following fast on the heels of that big weekend came another one—Homecoming. "Great Expectations" won an honorable mention for the Delta Zetas in the float competition, and one of their girls was elected William Jewell's first "Cutie Pie."

The pledge class started off the social season by inviting the actives to enjoy a "North Pole Paradise." Then the DZs and the other sororities co-operated in producing a "Fantasy in Frost" for the Christmas formal.

For their first Tatler Revue, the DZs and the men of Lambda Chi Alpha Fraternity worked together to present "Come to Bliss."

All in all, the year was an eventful one for the Delta Zetas, and they are anticipating great things for the future.



Left: Seated — Mary Huff, Sandy Wonders, Linda Adkins, Maxine Armstrong, Paula Weese. Standing — Carol Spear, Pat Bryan, Donelda Atkinson.

Δ
Ζ

Below: The Delta Zetas find much fun in working on their Homecoming float.

OFFICERS

- President — Paula Weese*
- Pledge Trainer — Linda Adkins*
- Rush Chairman — Sandy Wonders*
- Recording Secretary — Maxine Armstrong*
- Corresponding Secretary — Carol Spear*
- Treasurer — Mary Huff*
- Activities Chairman — Donelda Atkinson*
- Scholarship Chairman — Pat Bryan*



Below: The Delta Zetas enjoy some national entertainment during an evening at the K.U. house.

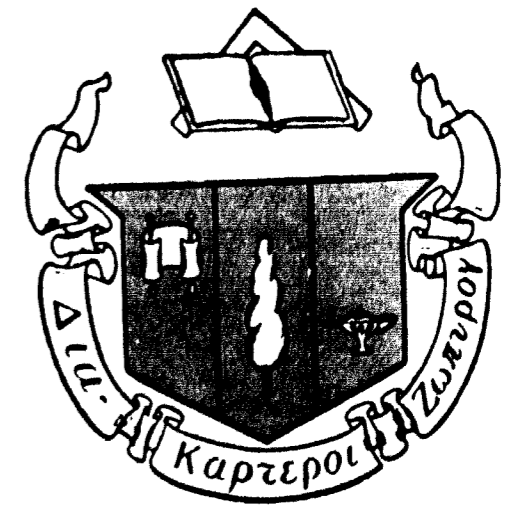



Row 1: David Welsh, Tom Clarkson, Stuart Bascomb, Bob Mann, Perry Doyle, Bob Taylor, Dublin Hobbs. *Row 2:* Richard Harris, H. C. Bauman, Merrick Mohler, Art Miller, Mrs. Hughes, Norm Bowman, Dave Paulsmeyer, Bill Sharp, John Sharp. *Row 3:* John Clayton, Darrell Purdue, Logan Houser, Bill Fledge, John Barnhart, Mike Grant, Bill Fulkerson, George Payne, Kenny Moonhardt, Robert Mackey, Paul Spicer. *Row 4:* Lewis Long, Jim Zahnd, Dick Stertz, Tom C. Jones, Gene Boyd, Allan Windmiller, John Parker, Chuck Stolte, Jim Leftwich, Larry Kirk, Greg Lakin, Larry Jones. *Row 5:* Gary Wilson, Arthur Lewis, George Cole, Clarence Schneider, Leo Row, Chuck Paddock, Mike Stuart, Rick Clark, Larry Bongardt, Steve Myers, Ron Jenkins, Tom Coleman, George Finkott. *Row 6:* Don Flasing, Ted Newell, Mike Marks, Jack Mueller, Robert McKanna, Bill Wimmer, John Henderson, Stan Brown, Bob Hufft, Mike Moon, Bob Moore, Steve McComb, Randy Richardson, Gary Brown, Gary Miller.

KA Chapter Completes 75th Anniversary

Alpha Delta chapter celebrated this year as the 75th anniversary of its founding on the William Jewell campus in 1887. Kappa Alpha Order was originally conceived at Washington and Lee University in 1865.

The 1961-62 school year at 17 South Jewell, which is presided over by Mrs. Dola Hughes, began with netting an outstanding pledge class of fifteen men, two of whom were elected as officers of this class. The Fall social program commenced with the traditional hayride, followed by many after-game parties and fireside gatherings. Kappa Alpha continued its dominance in the Homecoming float competition by winning first place with "Out Hop the Hoppers." The Winter season was highlighted by the annual tree-trimming party, the Winter Formal, a colorful Japanese costume dance given by the pledges, and a successful

combination with Alpha Delta Pi in "Love is the Reason" for second place honors in Tatler Revue.

Convivium, held at the Golden Ox in Kansas City, on February 16, brought the active chapter and alumni together for a banquet to observe the founding of the order and the birthday of Robert E. Lee. The year was climaxed with the Old South Weekend during which the active chapter and many alumni officially celebrated the chapter's 75th anniversary in the most outstanding social event of the chapter's history.

Individually the men of Kappa Alpha received many honors and held leading positions on campus. Many were active in honoraries and student government positions. The men of Kappa Alpha also contributed an impressive athletic record for they were represented in football, basketball, wrestling, tennis, baseball, and golf.

OFFICERS

- No. I* — Norm Bowman
- No. II* — Dave Paulsmeyer
- No. III* — Merrick Mohler
- No. IV* — John Sharp
- No. V* — Ron Jenkins
- No. VI* — Bob Mann
- No. VII* — H. C. Bauman
- No. VIII* — Bill Sharp
- No. IX* — Ron McCoy
- No. X* — John Parker



Chapter officers: Ron Jenkins, H. C. Bauman, Merrick Mohler, Norm Bowman, Dave Paulsmeyer, Bill Sharp, John Sharp, Bob Mann, Ron McCoy, John Parker.

KA

TOASTS ARE RAISED HIGH at the annual Kappa Alpha Convivium.



THE KA CHAPTERS WELCOME NEW PLEDGES at the launch of their southern march.



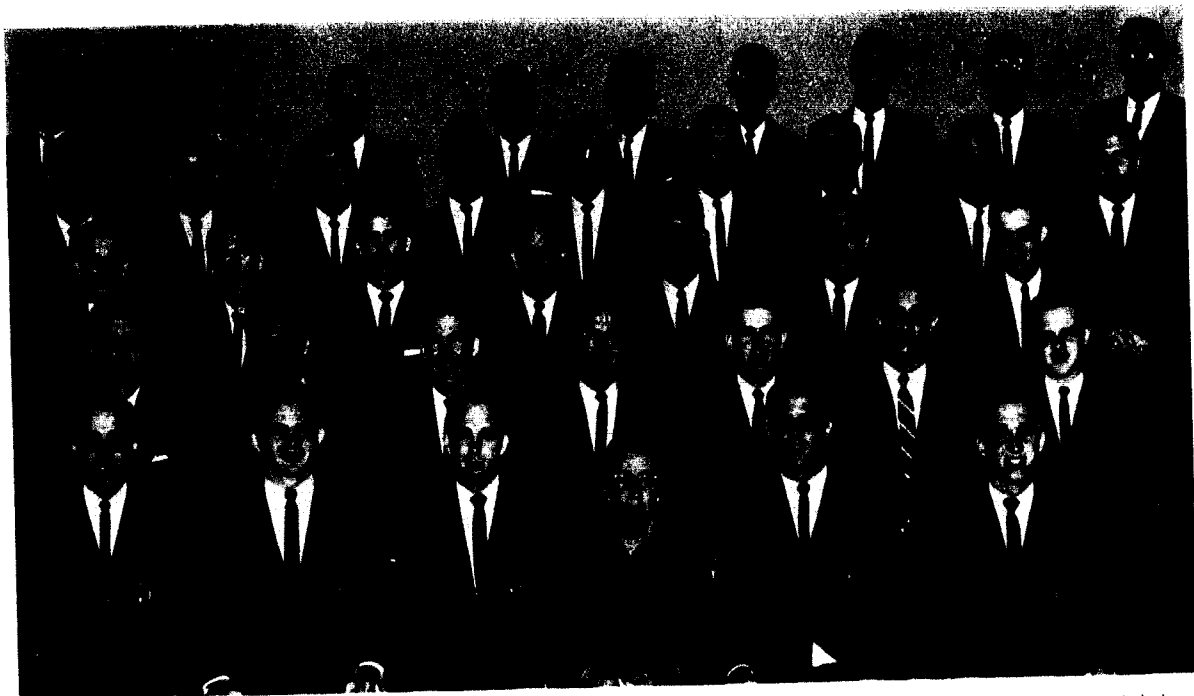

Row 1: Bill Hockensmith, Jack Parks, Robert West, Mrs. Shelton, Dan Ziatz, Jerry Jones. Row 2: R. F. Quick, Dave Nicholson, Brian Hall, Norm Dalton, Don Bell, Ken Wendell, Barry Morris. Row 3: Bill Gore, Larry Springer, Van Adams, Ken Bohringer, Dave Carney, Kenneth West, Gary Buterbaugh. Row 4: Ken Lane, Larry Matthews, John Chzbe, Dean Martin, Jack W. Purdy, Grant Johnston, John Laughrey, Addison Johnston, Don Bretches. Row 5: Roy Williams, David Wells, Don Smith, Jim Jolly, Dennis Sanford, Richard Hall, John Steven Hulst, E. B. Dowd, Wayne Kuhlman.

Lambda Chi Spirit Centers on Fraternity Life

In 1917 a small group of men formed Zeta Chi fraternity on Jewell's campus. A few years later that fraternity became Epsilon-Nu Zeta of Lambda Chi Alpha. This year Epsilon-Nu Zeta proudly observes its twentieth successful year on the Hill.

As in previous years, Epsilon-Nu maintained a solid balance between academic and social life. Epsilon-Nu again ranked high in scholastic achievement. Socially, the year began with the exotic informal, Voodoo Village, which was quickly followed by "The End of the Rainbow" formal. Faintly reminiscent of the Tatler skit "Come to Bliss," was the informal, Peppermint Lounge, which featured a twist contest won by Professor Will Adams and his wife. The traditional "White Rose Crescent Ball" was held in the spring.

Epsilon-Nu actively participated in intra-murals. The chapter excelled in the late winter and spring sports. Taking first in A and B league bowling, Epsilon-Nu's also did well in pingpong, handball, and basketball. The chapter was also well repre-

sented in the varsity sports by lettermen in basketball, football, wrestling, cross country, and golf.

Lambda Chi's were equally active on the Hill. Many men were on union committees, in the music groups, debate teams, on the Senate and Senate committees, and on various committees for Homecoming, Tatler Revue, and Religious Focus Week. Epsilon-Nu was pleased to have two brothers listed in Who's Who and one in Acons. The highest honor on campus, that of being elected Colonel Alexander Doniphan, was received by an Epsilon-Nu this year.

Epsilon-Nu enjoyed having Mrs. Myrtle Shelton as housemother for the fourth year. She has made 449 East Kansas really seem like home.

1961-1962 has been a most enjoyable and successful year for the men of Lambda Chi Alpha. Epsilon-Nu takes great pride in her achievements. This year the men of Epsilon-Nu have come to realize even more the significance of their Greek motto, CHALEPA TA KALA—"Naught without Labor."

OFFICERS

President—Bob West

Vice President—John Laughrey

Secretary—Dan Ziatz

Treasurer—Bill Hockensmith

Ritual Chairman—Wayne Kuhlman

Social Chairmen—Jack Purdy
Dave Wells

Rush Chairman—Jack Parks

Pledge Trainer—Dave Carney



Chairman—Wayne Kuhlman, Jack Purdy, Bob West, Dave Wells, Jack Parks, Dave Carney, Dan Ziatz, Bill Hockensmith, John Laughrey.

Λ Χ Α

DON BRETCHES IS WELCOMED as a Lambda Chi pledge.



LAMBDA CHI'S SOUP TO ANOTHER VICTORY in intramural athletics.



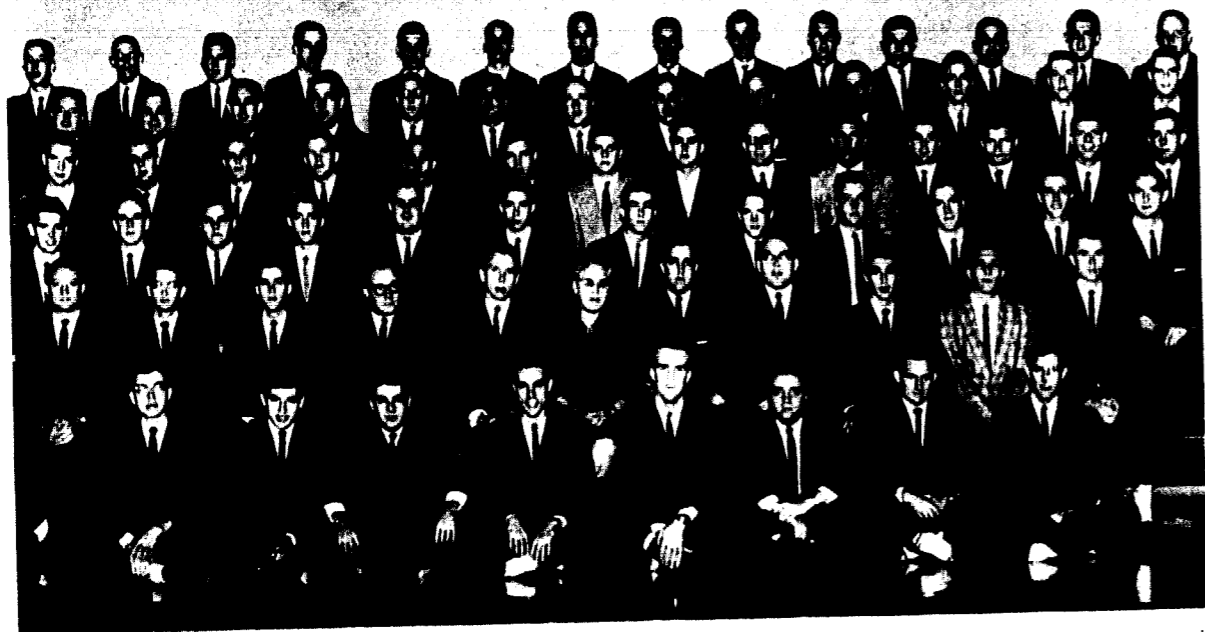

Row 1: Keith Harmon, Marshall Wright, Doug Galpin, Gary Lester, Dale Runyon, Bob Pehar, Danny White, Harvey Raymond, Row 2: Jerry Travis, Jon Hallett, Dick Brown, Wayne Rudloff, Bob Frazier, Mrs. Malone, Bill Black, Bill VanNote, David Richeson, Warren Ruffe, Hilton Garrett. Row 3: Jim Rodewald, Ben Todd, Larry Gregg, Jerry Compton, Joe Johnson, Ron Finneyer, Bill Shaw, Ray Test, Larry Scott, Larry Ehrhardt, Terry Scott, Jackie Foss. Row 4: Phil Wainwright, Rob Young, John Jurek, Mike Lindemood, Larry Heaps, Ray Hawkins, Bill Duncan, Mike Wood, L. R. Vaughn, David Remick, Lowell Iringer, Dick Nixon, Bill Strayer, John Walker. Row 5: Tom Field, Elmer Yeidt, Tom Hightower, Gary Schneider, Jim Poppenhagen, Len Fowlund, Jim Hanson, Ed Frantz, Tom Travis, John Lamb, Wilson Lanner, John Yangling, Jim Cosner. Row 6: Jim Thornton, Allan Zimmerman, Tom Nier, John Wilbur, Bob Murphy, Rutz, Runkin, Mark Crouch, Jim Shelton, Frank Chems, Bob Turner, Eric Cunningham, Dick Kern, Bob Rogers, Jim Burdham.

Phi Gams Receive Pledge Class of Fifty

This year Zeta Phi chapter of Phi Gamma Delta celebrated its seventy sixth year on the William Jewell campus. The men of Zeta Phi are proud of the traditions and accomplishments of the oldest fraternity on the Hill.

Zeta Phi began a successful year by adding fifty new pledges to their fold. These men responded to active social functions by giving a "Roaring Twenties" dance held at the house which was decorated as a gay funeral home. Other dances followed with themes suitable to the seasons. The social highlight of the year, and of every year, was Fiji Weekend which included the Fiji Island Party on Saturday night and a picnic Sunday afternoon.

For the graduate chapter of Zeta Phi, the annual

"Pig Dinner" was held the first weekend in April. This year's turnout was extremely good with more than 125 present for the dinner. The Outstanding Graduate Member, Outstanding Pledge, and Outstanding Senior Awards were given.

The Phi Gams in conjunction with the Beta Sigs took first place in the Tatler Revue to become the first group on campus to place first for three consecutive years. The skit, "Paris Pour Ca," gave a brother the Best Actor's Award then won the trophy for the best original song for the Beta Sigs and Phi Gams.

Mrs. Mary Malone was welcomed back as housemother for the fourth consecutive year. Mom Malone is one of the chapter's greatest assets.

Φ
Γ
Δ



Wayne Rudloff, Dick Brown, Jon Hallett, Bill Black, Bob Frazier

ENERGETIC THIS WORK on their new parking lot.



OFFICERS

President — Bob Frazier

Treasurer — Wayne Rudloff

Recording Secretary — Dick Brown

Corresponding Secretary — John Hallett

Historian — Bill Black

A FEW LESSONS IN BARBERING could be used by the Phi.

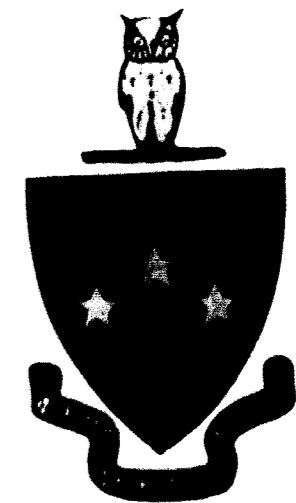

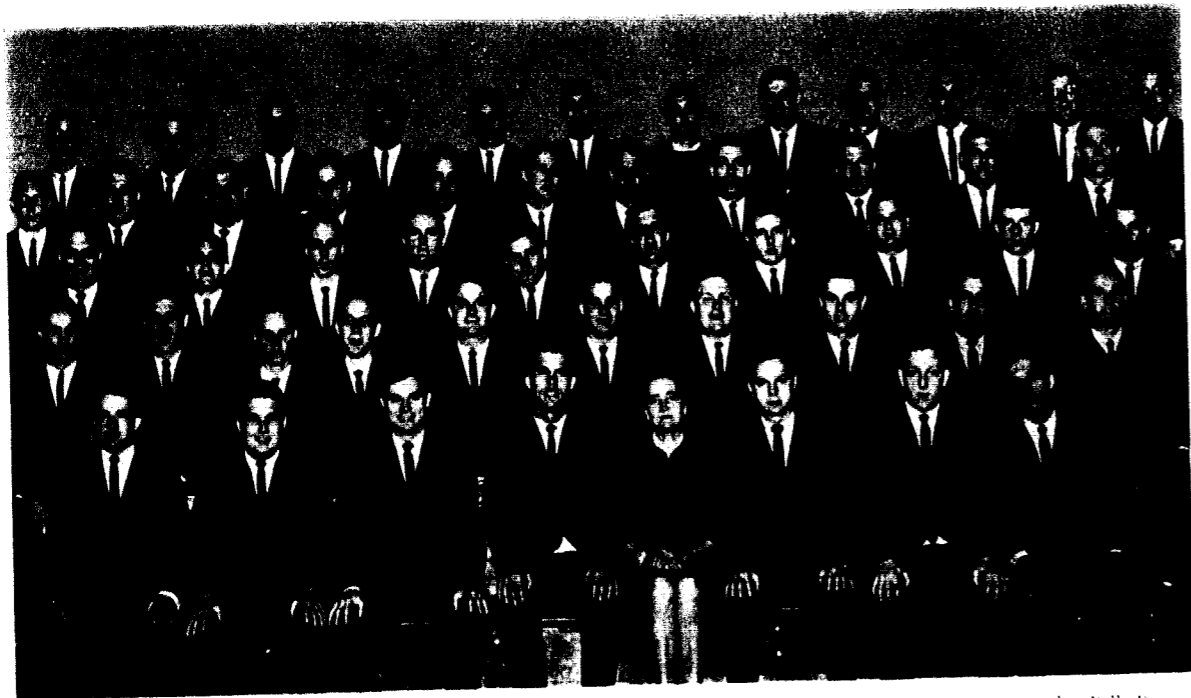

Row 1: Jim Meads, Jerry McBeth, Denny Lambert, Dan Spurck, Mrs. White, Danny Lambert, Jim Stutzman, Gordon Bell, Row 2: Clem Buschmann, Dave Karaff, Bill Millen, Phil Easton, Ben Simpson, Gary Brigham, Don Shores, Jack Warren, Rod Hernandez, Ed Schriber, Row 3: Sam Childress, Charles Bullock, Jarrill Peach, Dennis O'Brien, Bill Current, Gordon Brunning, Noyce McGarity, Ron Gargotto, Tom Trotter, Jim Lindsey, Row 4: Mike Kluckman, Dan Marcum, Don Strange, Gary Gibson, Bill Rogers, Louis James, Bob Maser, Charlie Linn, Kim Lewis, William Ward, Mike McIntyre, Row 5: John Doble, Jim Lewis, Grandy Newton, Joe Harrett, Jerry Green, Mark Jeter, Dale Ayers, Jim Gladden, Richard Cox, J. Pete Edmondson, Terry Stracker, Wayne J. Peoples.

Sigma Nus Active in Athletics and Scholarship

Beta Xi chapter of Sigma Nu enjoyed another full year of activities and good times in 1961 and 1962. During rush week of the first semester twenty-eight new pledges came to the big white house on North Water street.

Sigma Nu, founded in 1869 at the Virginia Military Institute, is now one of the largest members of the National Interfraternity Council. Beta Xi chapter was brought to William Jewell in 1894 and has enjoyed many happy years of active participation in all facets of Cardinal academic and social life.

Beta Xi, boasting the highest men's scholastic grade average on the Hill, was awarded the scholarship trophy. The chapter was also very well represented in varsity sports this year. Two members were tri-captains of the Cardinal football squad and had the support of twenty-five brothers behind them. Three were selected to be on the Sigma Nu All-American Football Squad. Beta Xi was also represented on the basketball squad, the baseball team, the track squad, and the wrestling squad.

Sigma Nu entered a float in the Homecoming parade capitalizing on the theme "We got 'em by

the tail." The chapter received the trophy in the Ugly Man contest sponsored by Alpha Phi Omega.

Beta Xi had the privilege of working with Alpha Gamma Delta sorority this year on a skit for Tatler Revue. The skit was entitled "Novel Novels" and was a comical take off on classical novels.

A highlight of the season was the annual Christmas party for orphans. Among the social activities were the colorful informal dance at which candy striped pajamas were given as favors, the annual pledge hayride, and the White Rose Spring Formal.

The annual Alumni Reunion was held this spring and was very well attended. The day began with a business meeting in the afternoon followed by a buffet supper. After the supper, an informal discussion was held.

The Beta Xi chapter was privileged to have Mrs. Homer Huff serve as housemother until she was remarried at which time Mrs. Talbert became the housemother. Beta Xi would also like to thank the Mothers' Club which performed many services to the fraternity.



Σ
N

Row 1: Danny Lambert, Mike McIntyre, Wayne Peoples, Rod Hernandez, Row 2: Charlie Linn, Denny Lambert, Phil Easton.

OFFICERS

- Commander — Danny Lambert
- Lt. Commander — Danny Spurck
- Treasurer — Mike McIntyre
- Recorder — Wayne Peoples
- Reporter — Phil Easton
- Marshall — Denny Lambert
- Rush Chairman — Rod Hernandez
- Pledge Trainer — Charlie Linn

LOOKS LIKE THE SIGMA NUS are browning up 'ole Santa.

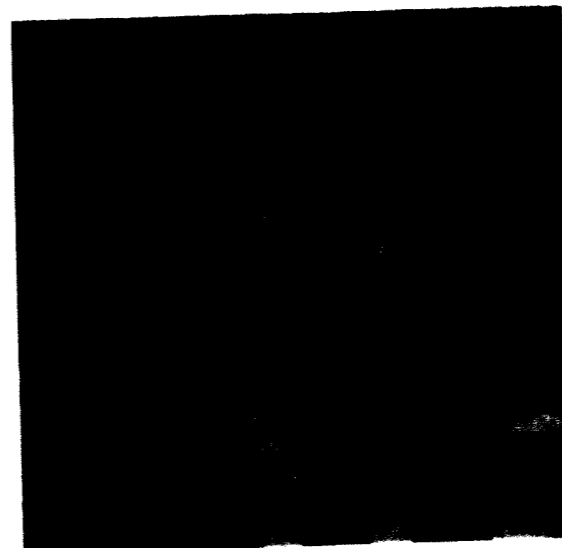

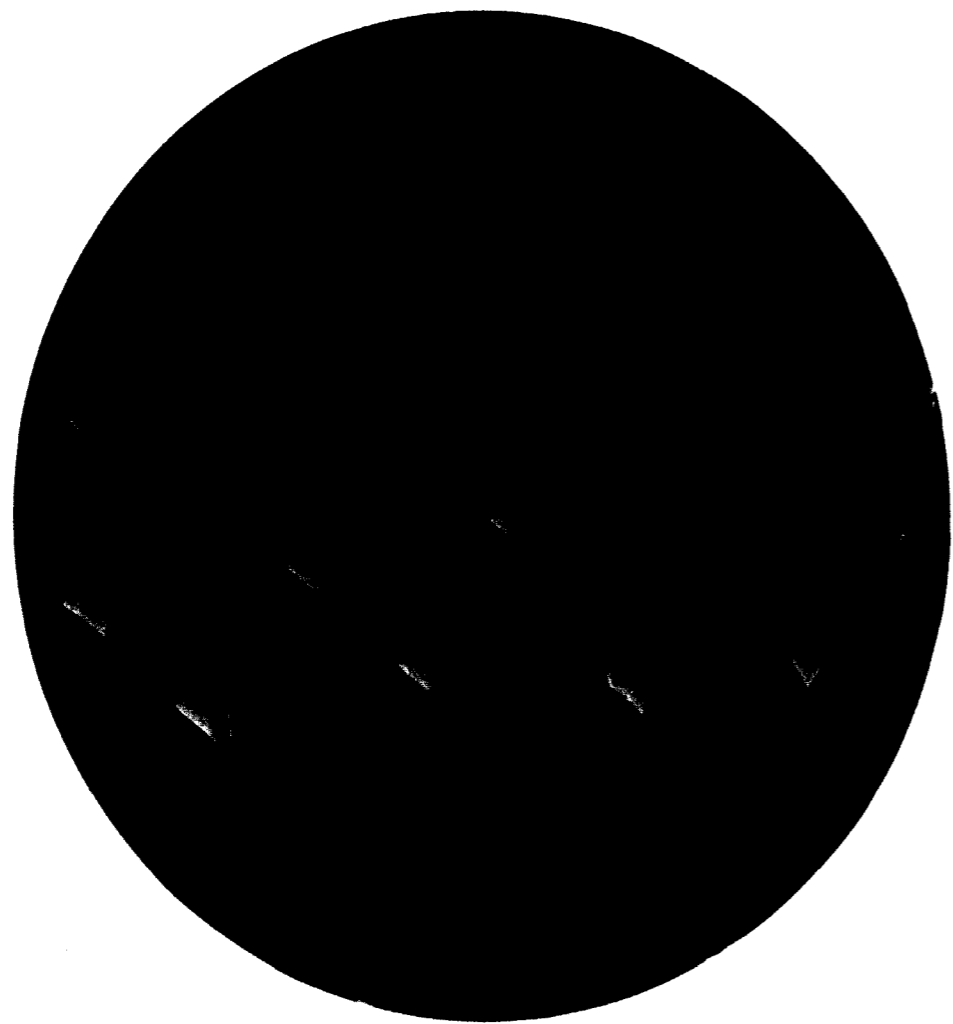

companionship

responsibility

loyalty

reflecting

This is COOPERATION . . .

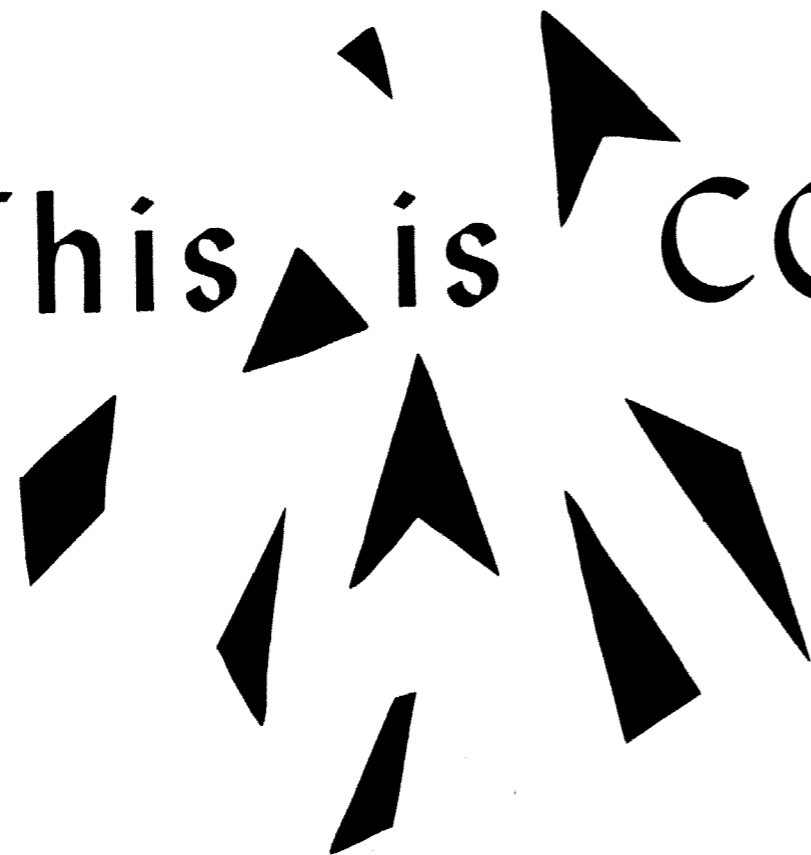

immediate and enduring friendships

always a changing interpretation

a new aspect



Standing right: Denny Lambert; Seated Row 1: Carol Thursby, Judy Miller, Linda Hanks, Marsha Firestone; Seated Row 2: Carol Moore, Tom Bolinbaugh, Shirley Nowlin, JoAnn Denmark, Sherry Renz; Seated Row 3: Ron Jenkins, Audrey Vought, Areta Soper, Caroline Straker, Jeri McBeth; Seated Row 4: Ken Bohringer, Don Porter, Art Miller; Standing: Carolyn Davison, John Chizler, Frank Linton, Dean Martin, Donz Galpin, Phil Linton, Paula Castelluccio.

Student Senate Reflects Campus Opinion

The Student Senate, ably led this year by Denny Lambert, can add many items to its list of accomplishments. Senate members returned from the Fall Encampment with their pockets full of resolutions. Tatler Review headed the list with the suggestion of combining the fraternity and sorority skits and capping a 15 minute time limit. In addition, a committee was formed to draw up a set of rules concerning the Honor System.

To add new color to the campus, the Senate

supported the purchase of new red blazers for the Pep Band and red and black uniforms for the Cheerleaders. The Senate explores and investigates all phases of campus life.

Both Senate and non-Senate members compose the committees which cover such areas as school spirit, chapel, elections, orientation, and campus grounds. Union Board and faculty representatives are also included in order to give the students a well rounded view of all policies and activities.



STUDENT COURT—Seated: Art Cunningham, Linda Hanks, Bob Mann, Judy Stubbs; Standing: Tom Clifton, Dwight Cobb.

National Students Association, Orientation, and School Spirit Committees — Seated: Nancy McGee, Sally Schaefer, Sue Sears, Kathy Renner; Standing: Kara Jean Rogers, Bill Duncan, Maggie Nicholl.



Academic Affairs and Senate Organizations Committees — Seated: Jan Williams, Ken Wendall, Audrey Vought; Standing: Sherry Willard, Joyce Poppenhagen, Nancy Barry.



Student Body President Denny Lambert advises Senate Secretary Carol Thursby on a point of procedure.

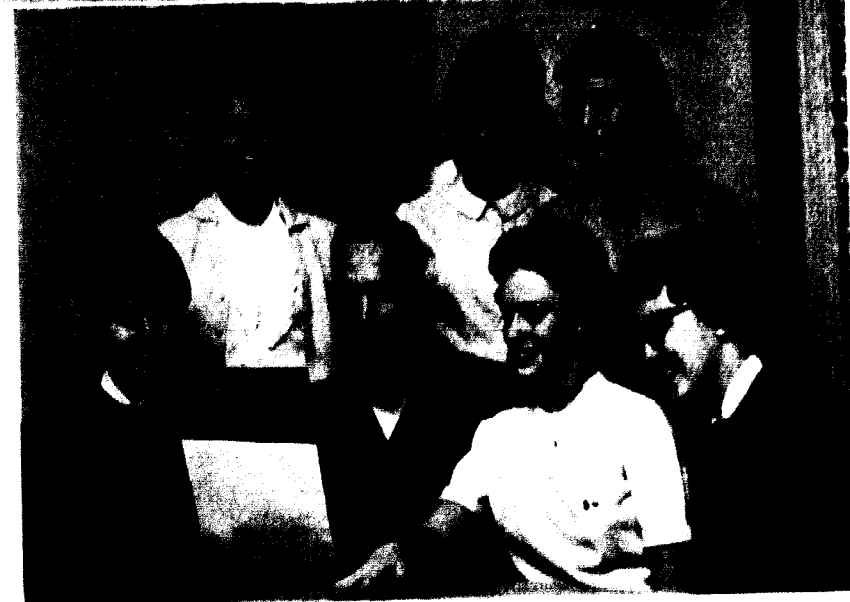

Campus Grounds and Chapel Committees — Seated: Eleanor O'Neal, Jim Young, Dee Dameron, Maxine Armstrong; Standing: Romlue Berry, Susan Hoppe, Ann Moore.

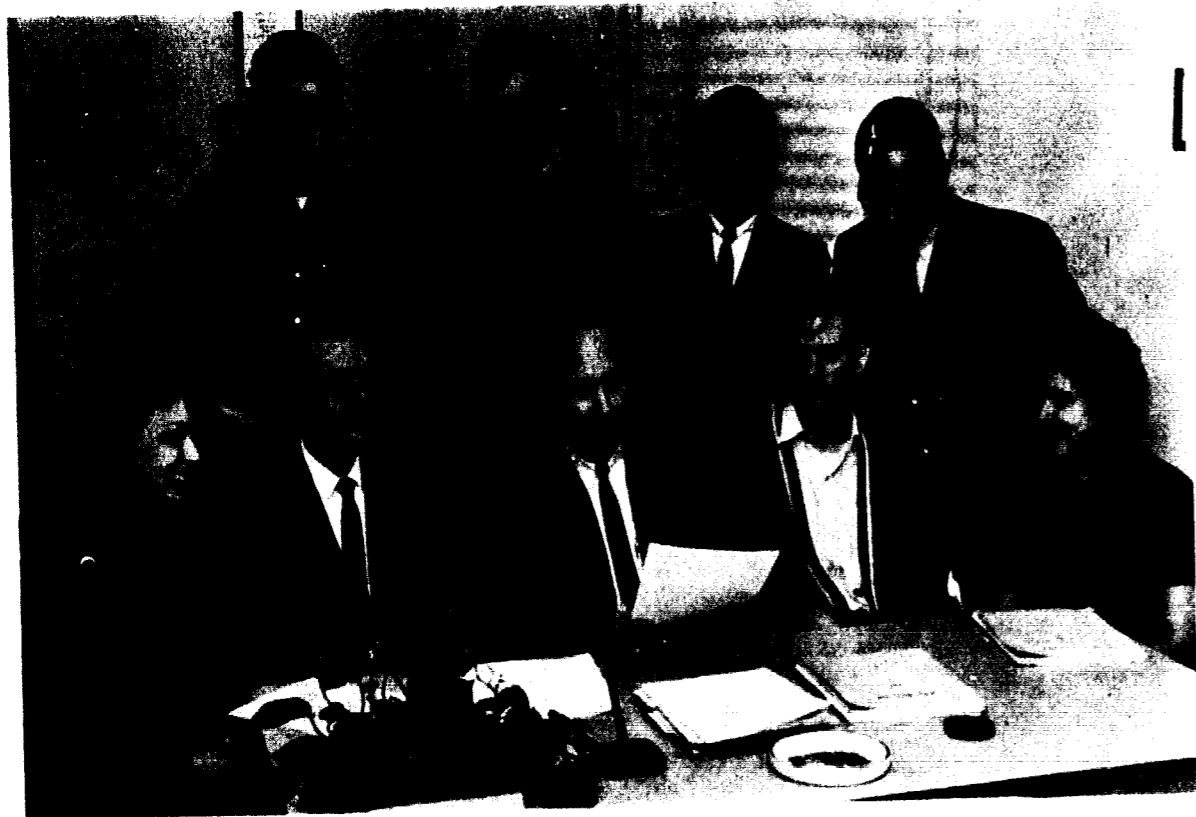

Row 1: Karen Stolte, Mr. Bill Cuthbertson, Mr. Rod Swearingen, Frank Frator, Bootsie Porter. Row 2: David Jones, Bob Mann, Dennis Lambert, Wayne Rudloff.

Union Board Contributes to Campus Activities

The Student Union Board and Activities Council try each year to present a rounded program of activities of all kinds, social, educational, cultural, and recreational; a program that will serve the needs and desires of all student groups, the faculty and administration, alumni, and in some cases, townspeople.

The Union Board consists of students, two faculty representatives, and the Union Director. The Union Council includes, in addition, the chairmen of all activities committees. Each Union Board Student Director is responsible for a number of committees, and assists them in planning and executing their programs. It is expected that he will represent the entire college community in planning the broad outlines of the program.

The Activities program is not static, but changes somewhat from year to year as the successive Boards and Councils learn from experience how best to serve the campus. Even the number of Student Directors is flexible, being altered upon occasion in order to make the best use of the available student leadership.

The Parties, receptions, concert-lecture Receptions and Games committees comprise the Social-

Recreational Area. After-game and after-movie parties, a Christmas party, cafeteria parties, Kampus Carnival, and other events are planned by the Parties Committee as an important part of the campus social life. The Receptions Committee provides hospitality for many campus visitors, arranging the New Students Reception, a get together for the participants and audience of the Homecoming Talent review and the game, and a reception for the college choirs following Christmas vespers. The Concert-Lecture Reception Committee provides the atmosphere for the college community to meet the visiting artists of the series. The Games Committee organizes a series of tournaments throughout the year, making use of the recreational facilities of the Union building.

The Communications Area consists of the College Radio Station, WJCU, the Forums Committee, and the Social Forums Committee. WJCU serves as a medium for campus communication, as a facility for the display of student talent in the musical and linguistic areas, as well as providing recorded music for the enjoyment of the students. The Forums Committee presents a series of informal discussions of widely-varied topics by

Union Work Done Through Committee Action

student-faculty groups, with occasional guests from the greater Kansas City Area. A contribution is made to the social life of the campus by the Social Forums Committee through its program of travelling discussions of problems of college social norms.

The Administrative Area performs the duties necessary to every extensive program of activities. The Business Manager and his committee keep the financial records of the Union Activities program, bear a major part of the responsibility for drawing up each year's budget, and advise the Union Board and the committee chairmen on financial matters. The Personnel Committee arranges the mechanics for selection of personnel at all levels of the Organization, and keeps records of all student personnel for use in personnel selection, for the use of other campus organizations, and for the benefit of the students after graduation.

Making the campus and the community aware of the opportunities offered by the Union Activities program by wide-spread original and effective communication is the responsibility of the Publicity Committee, upon which the success of the program depends to a great extent. The Administrative Area affords a particular opportunity for

future businessmen and women to gain experience in fields pertinent to their careers.

The Special Programs Area encompasses movies, tours, and the Concert-Lecture Series. A program of monthly free movies is presented by the Movies Committee, the film selections coming from the choice releases two to four years old. The Tours Committee arranges for visitors to be shown the campus on such occasions as High School Visitation Day in addition to its regular series of trips to points of interest in the Kansas City Area.

The Concert Lecture Series, a high-light of the Activities Program, presents artists of high quality from the major fields of entertainment. The 1961-62 programs consisted of Phillippe Entremont, the Jose Limon Modern Dance Company, lecturer-artist Harriett Fitzgerald, mimist Franz Reynders, and the Cardinal Capers Program.

The Research Evaluation Area analyzes the Activities Program in operation, and suggests improvements in program and organization to the chairmen and the Board. Wise groups of experienced students also conduct a program of research into Union programs at schools throughout the country.

Seated: JoAnn Bulow, Nancy Renter, Jack Mueller, Ruth Anne Williams, Caroline Stricker, Joanne Triffts, Bill Sharp. Standing: Jim Rodewald, Carol Thurshy, Jo Basye, Sue Swisher, Paul Glasman, Terry Martin, Judy Weston, Phil Linton, Carol Spor, Grace Goodson.





Seated Clockwise: Rommie Berr, Donella Atkinson, Ava Porter, Joyce Poppenbagen, Carol Thurshy, Susan Gilbert, Eleanor O'Neal, Dean Bates. *Standing:* Nancy Renter, Beverly Williams, Sandra Wonders, Margaret Fields.

Panhellenic Council

The purpose of Panhellenic Council is to institute a feeling of cooperation among the sororities and the college community. The main function of the Council is to regulate rushing and to form rules by mutual consent to govern sorority problems.

An important project for the Council this year was the Christmas dance hosted by the four sororities and sponsored by the Panhellenic Council. The functioning of this year's group was concluded with the annual Panhellenic Banquet and workshop in the spring.

Junior Panhellenic Council

Representatives of the pledge classes of the four sororities compose the Junior Panhellenic Council. This organization's purpose is to establish unity between the pledge classes and the sororities. The Council performs this duty by evaluating rush week, helping with the Panhellenic handbook, and by attempting to solve problems which arise for pledges in sorority life.

The Junior Panhellenic Council has worked this year with the administration in entertaining prospective students and in establishing a panel for the workshop at the Panhellenic Banquet in the spring.



Row 1: Sue Bayer, Eleanor O'Neal. *Row 2:* Nancy Magee, Sherric Willard, Nan Beissenherz, Jane Carmichael, Margaret Nicholl, Rae Schaefer, Donna Berry.



Seated: Bob McKenna, L. R. Vaughn, Kenneth Silby. *Standing:* Dick Brown, Steve Mitchell, Clark Christensen, Jim Sadon, Bill Black, Steve Clark, Don Higgins, Bruce Morgan, Dave Richardson.

Alpha Phi Omega

Alpha Phi Omega was founded on the William Jewell campus in 1931 and became affiliated with the national organization in 1934. Since its founding the group has earned itself a reputation for its motto, "Service."

One of the important undertakings is this group's aid to the bloodmobile by arranging for visits to the campus and encouraging donors. An annual project sponsored by Alpha Phi Omega is the "Ugly Man on Campus" contest which is a fund drive for Care and the United Fund. This year a campus "Cutie Pam" was also selected.

Interfraternity Council

The purpose of the Interfraternity Council is to further cooperation and friendly relations among the four national fraternities on campus and between the fraternities and the college administration.

The council is composed of one representative and the president of each fraternity and a faculty advisor.

One of the main activities of the council is the orientation of the new students each fall. The organization and direction of the formal rushing and pledging by the fraternities is handled by the council.



Interfraternity Council: Wayne Rudloff, Danny Lambert, Norm Bowman, Bob Frazier, Dan Zatz, Bob West, Art Miller.

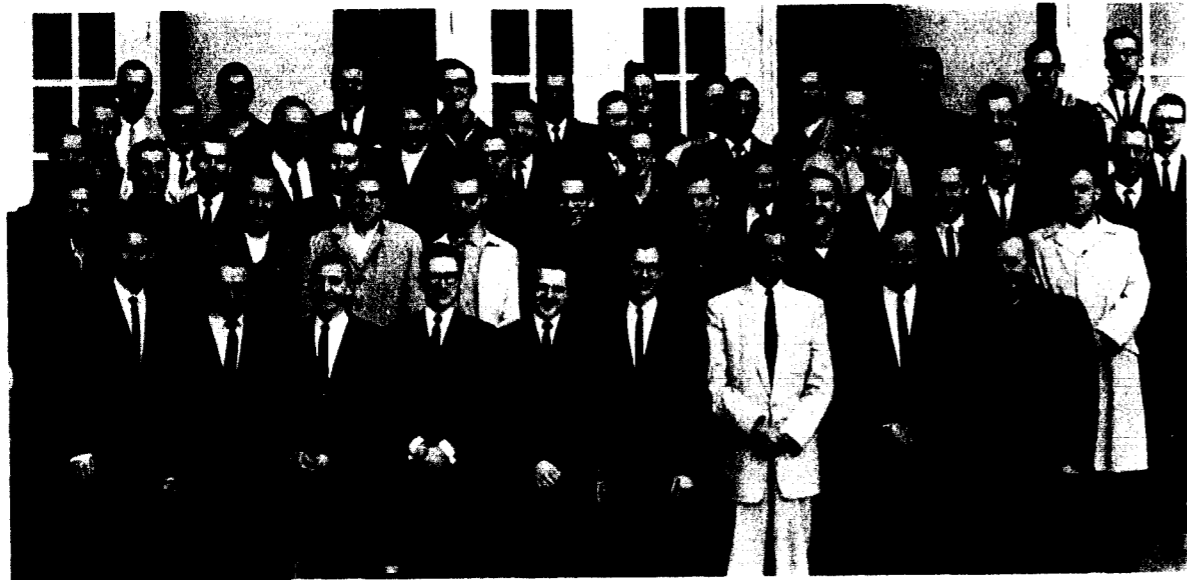

Row 1: J. A. Harris, John Bugera, Wayne Haub, LaRoy Ayres, Barry Morris, Norm Dalton, Robert O'Kane, Alan Webster, Tom Brax. *Row 2:* Cliff Gillespie, Dave Stitt, J. C. Tedder, Jack Diamond, Richard Cagg, Nelson Ralls, Jim Nelson, Wayne Prewitt, Herb Snedden, Richard Pohl. *Row 3:* Robert Reading, Larry Matthews, Jack Phillips, W. A. Harris, Glen Ray, Lotz, Jim Decker, Frank Bolander, Jim Martin, Marvin Kearsy. *Row 4:* Bill Snyder, Jim Boardman, George Franck, Terry Younis, George Endicott, Clifford Swanson, Don McNeill, Jay Willis, Virgil Noddy, Charles Sams. *Row 5:* Francis Perkin, Bruce Morgan, Loyd Stubbs, Marvin Maloney, George Miller, Brad Offutt, Arnold Peterson, Robert Barr, Raymond Wade, John White, Gary Taylor.

Ministerial Association

Having been in existence since the beginning of Jewell's history, the Ministerial Association is the oldest organization on the Hill, although not always identified by its present name.

On April 30, 1953, the ministerial students of William Jewell reorganized in accordance with the provisions of a formal constitution and adopted the name of the H. I. Hester Ministerial Association in recognition of Dr. Hester and his years of leadership.

Seated: Khalid Shah, Dr. Bruce Thompson, Nancy Silva, Wendy Tan, Sharon Sao, Anselm Sao. *Standing:* Kipling Tam, Alan Webster, Nabih Ayal, Fred Hagemaster, Michael Chu, Wayne Cheung, Joseph DeShield.



The International Club

The International Club is the organization devoted to the sharing of culture among all national groups on campus, the encouragement of activities which will promote better understanding of these various cultures, and assisting foreign students in adapting to and taking fullest advantage of American campus and community life. All foreign students are automatically members.

This club was reactivated in 1962, having functioned on the campus some years previously.



Row 1: Sandra Harvey, Ruth Stone, Sandy Smittle, Jean Floyd, Carol Moore, Janet Webster, Nancy Silva. *Row 2:* Evelyn Brown, Dee Dameron, Judy Stubbs, Ruth Sappington, Kay Ragland, Joyce Cowan, Joyce Willard, Diane Vollmer. *Row 3:* Carol Kumbach, Martha VanDeker, Mary Wright, Judy Sherwin, Joyce Davis, Linda Taylor, Barbara Murray.

Epsilon Omega Pi

Epsilon Omega Pi was established by young women preparing to enter into fulltime Christian vocations. The purpose of the group is to help its members to develop mentally, physically, and socially.

At the monthly meetings various speakers discuss the many aspects of missionary work with the girls.

Many of the members of EOP will choose places for their areas of life service where pioneering will be done in church and community development. The motto of Epsilon Omega Pi, "Into Service Prepared," is the hope and aspiration of each member.

Gamma Beta Nu

Gamma Beta Nu is an organization of wives of ministerial students. The motto of the group, "Wives Help to Win," reveals its purpose.

An aim of this group is for each member to develop the patience, understanding, honor, and the dignity which is expected of a minister's wife. These wives wish to develop themselves in such a way as to encourage and assist the ministry of their husbands.

Gamma Beta Nu meetings offer the members contact with others in whom they find helpful discussion of common problems and mutual interests, and friendships to last through the years.



Seated: Janice Sharp, Ish Wilson, Joyce Bolander, Martha Wade, June White, Carolyn Atkins, Audrey Webster, Mrs. David Moore. *Standing:* Frances Reading, Dona Miller, Nancy Boling, Kay Roark, Jewell Ganaway.

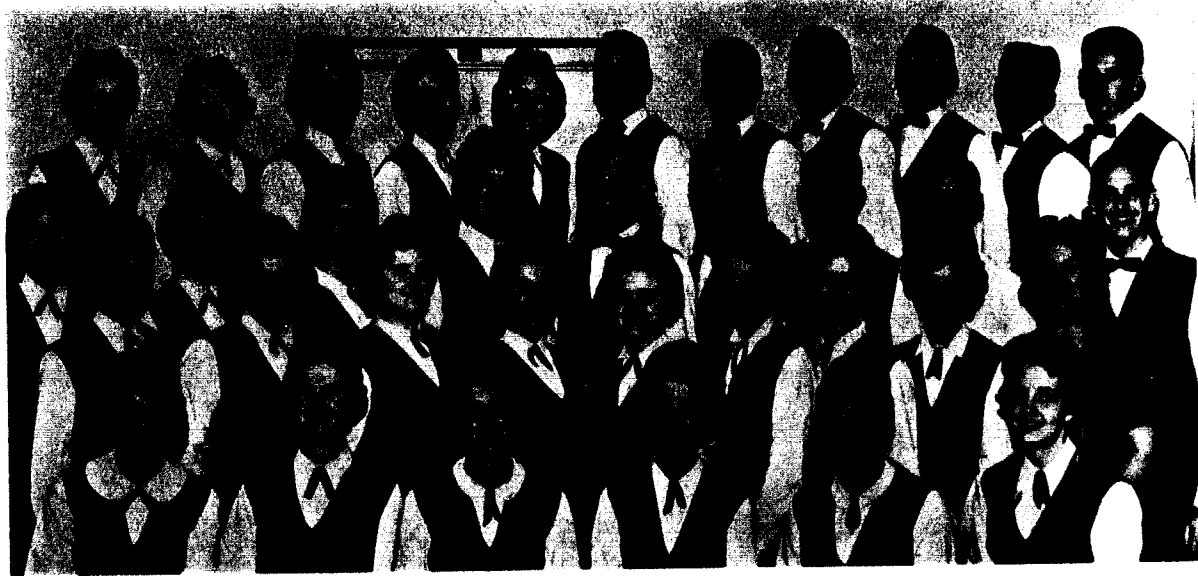

Row 1: Carolyn Reeves, Judy Stubbs, Evelyn Brown, Sue Schrum, Carol Cox, Julie Eryin. Row 2: Sharol Daggett, Judy Laffoon, Sue Hutcheson, Audrey Vought, Mary Sue Calvin, Delores Newman, Laura Eip, Janell Ewing, Mrs. Barbara Bray, director. Row 3: Carol Dryer, Marie Teeple, Marilyn Mertens, Caroline Stricker, Richard Groves, Jim Marcum, Larry Osborne, Chuck Orr, Don Porter. Row 4: Ruth Stone, Linda Taylor, Peggy O'Neill, Mavis Miller, Eleanor Scott, Larry Matthews, Bob Wheeler, Dean Martin, Gary Bradley, Gary Ramez, Jim Rodewald.

BSU Choir

New to the campus this fall, the BSU Choir sing every evening during Religious Focus Week at the vesper services, and has provided music at various churches in surrounding communities during the year.

The highlight of the year has been an invitation by the Student Department of the Southern Baptist Convention for the choir to sing at Ridgecrest Baptist Assembly early in June.

The only requirement to sing with this thirty-four voice group is that you must like to sing and really have a song in your heart for the Lord. The choir meets every Tuesday evening.

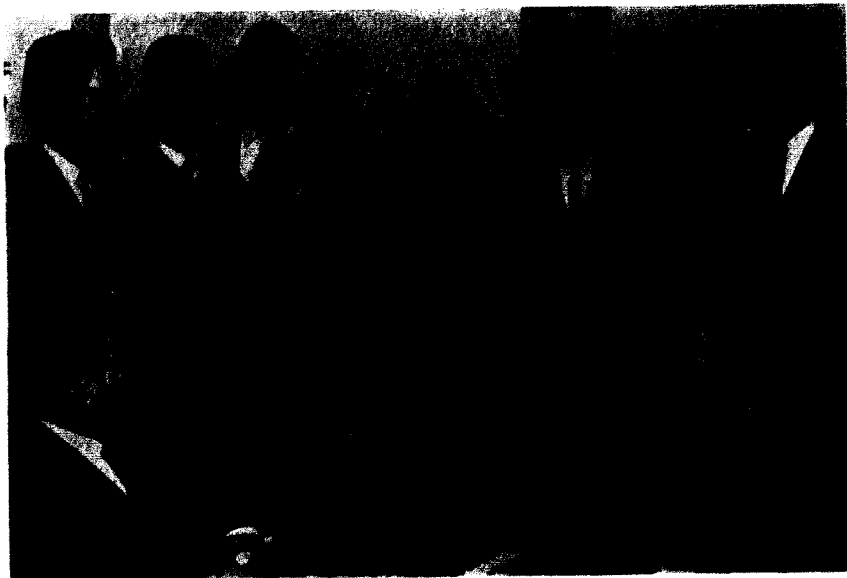

Seated: Richard Hensley, Peggy Reynolds, Deanne Scott. Standing: Bob Bailey, Jim Bailey, Bruce Morgan, Jeanene Pratt, Lois Potter, Mary Sharp, Carl Moman, Nelson Ralls, Doug Cormack.

Baptist Student Movement

The Baptist Student Movement is a religious organization primarily for American Baptist students. This group is comparable to the Baptist Student Union which is for Southern Baptist students.

The BSM offers its members an opportunity to discuss their spiritual needs and to share their ideas.

The BSM meetings are held in the recreation room of Melrose Hall on Sunday evenings. At this time the group has their business meetings, holds song fests, gathers for prayer, or has parties. On some occasions the members of the BSM invite guest speakers to their meetings.



Executive Council — Seated: Sandra Harvey, Dean Martin, Wanda McAlister, Beverly Goss, Sue Schrum, Judy Stubbs, Mary Sue Calvin, Joyce Cowan, Ruth Anne Williams, Evelyn Brown, Dave Nicholson, Norm Bowman. Standing: Jim Rodewald, Tom Clifton, Gary Bradley, Larry Osborne, Jim Holland, Mr. Gordon Kingley.

Service Is Keynote of BSU

The Baptist Student Union seeks to make vital to the student the various organizations within the church. Selected yearly to direct the college's religious activities, the BSU Executive Council serves primarily as the unifier of religious activities on the campus.

The many activities sponsored by the BSU include weekend revival teams, work-days for summer missions, social programs at the church for new students, noon day devotions five days a week, and mission projects. Evening vespers are also held every Thursday evening.

Two of the year's highlights were the annual missions conference, held in Louisville, Kentucky this year, and the all state BSU Retreat at Camp Windermere in the Lake of the Ozarks.

The spring banquet witnessed the installation of the 1962-63 officers and was quite a contrast to the "Flintstone Fling," a caveman party to introduce BSU to the new students in the fall.

The BSU, in its broadest sense, is not religious programs or conventions, but the voluntary religious activities of all students on campus.



Freshman Council — Seated: Sharon Turley, Don Flasing, Eva Lee Kuhlman, Judy Leslie, Sandy Smittle, Ruth Sappington, Dave Stitt, Peggy O'Neill, Bob Wheeler, Delores Newman, Larry Matthews. Standing: Sharen Beatson, Van Adams, Paul Wood, Jim Nelson, Jim Harmon, Bill Peacock.

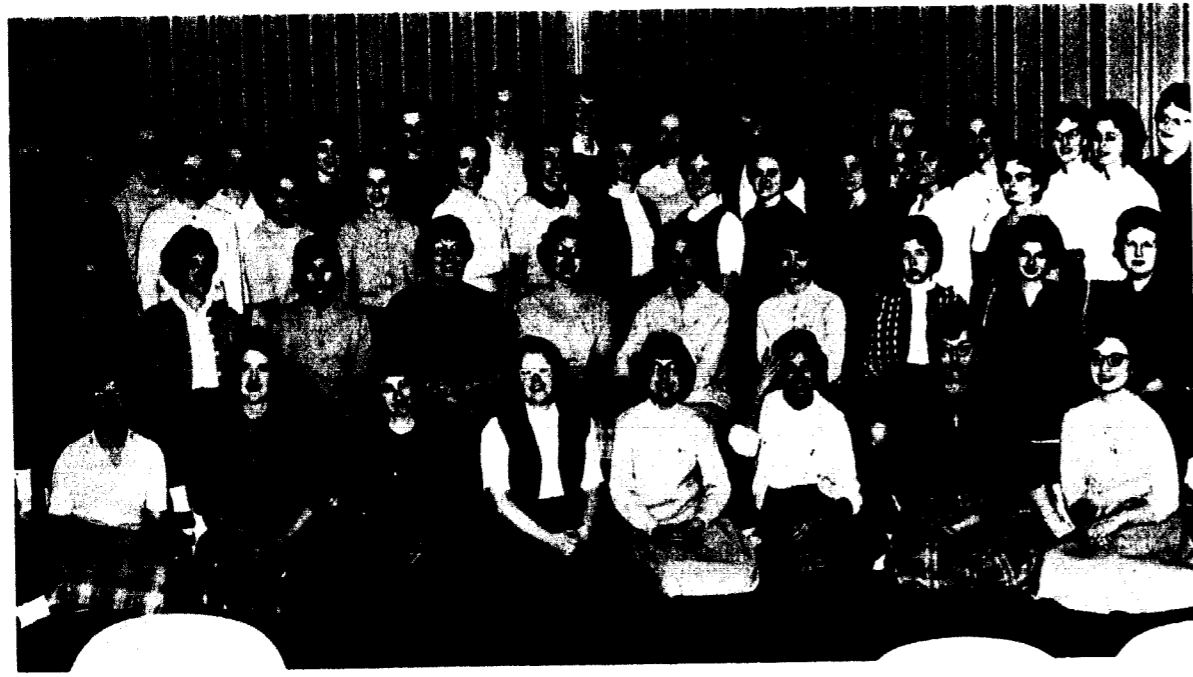

Row 1: Wanda Trapp, Judy Stubbs, Wanda McAlister, Linda Taylor, Julie Strickland, Ruth Anne Williams, Judy Parris, Judy Showen. Row 2: Judy Barton, Grace Goodson, Anne Moore, Beverly Goss, Maxine Armstrong, Judy Bellington, Romine Berry, Mary Miller, Laurice Harriman, Mrs. Pam Bray. Row 3: Carol Spor, Mary Huffman, Nancy Silva, Mary Whittington, Jean Ferris, Joyce Day, Vicki Logan, Luann Courtney, Mary Sue Calvin, Barbara Murray, Donelda Atkinson, Sandra Harvey, Beverly Hall. Row 4: Evelyn Brown, Judy Heller, Priscilla Brown, Judy Leche, Lois Bradshaw, Caroline Stricker, Ruth Sappington, Laz Carpenter, Catha Parmenter, Joyce Finckel, Sandi Smith, Ruth Stone, Peggy O'Neill.

YWA Encourages Christian Ideals

The Young Women's Auxiliary is composed of a group of girls who are interested in the study of missions and the promotion of missionary work.

Each year their first event is a tea, given at the home of Dr. and Mrs. Walter Pope Binns, to welcome new girls who are interested in YWA.

The YWA meets twice a month. At one of these meetings the group meets as a whole for a special program or speaker. On the other meeting night the individual "circles" meet. The YWA is divided into about six circles.

This year for their monthly joint meetings the YWA's had interesting programs such as talks by

missionaries with their slides, and a talk by a missionary to the deaf in Kansas City.

The Women's Mission Union of the Second Baptist Church, Liberty, adopted the YWA this year and provided a pot luck supper followed by a mission study course. Each YWA girl had a Liberty "Mother" for the rest of the year.

One outstanding service of the YWA group is their trips to Hilltop House to help the girls with their lessons and offer guidance and fellowship for them. Several times throughout the year parties are planned by the YWA's for the girls at Hilltop.

Through YWA work, many girls have the opportunity to learn of missions and give of themselves in service.



Row 1: Carol Spor, Vicki Logan, Carol Schulte, JoAnn Bulow, Wanda McAlister, Linda Adams, Mary Huff. Row 2: Betty Burgess, Barb Thompson, Linda Hirsing, Gay McGary, Anne Moore, Lois Potter, Sherry Renz, Linda Kuhn, Grace Goodson. Row 3: Pat Bray, Luann Courtney, Winnie Miel, Lanta Edmonson, Jeanne Triffts, Pat Burkhardt, Susan Gilbert, De Schouder, JoAnn Taylor, Sandra Harvey, Wilma Penton, Kay Suddler. Row 4: Mary Martha Moore, Harriet Potts, Pat Schacklin, Arcta Super, Ruth Anne Williams, Carolyn Stricker, Sue Sam, Beverly Goss, Judy Stubbs, Jan Williams. Row 5: Janet Webster, Marilyn Mertens, Mary Ann Mannheim, Mary Anne Wood, Marice Ericson, Karen Stolte, Nancy Crum, Romine Berry, Donelda Atkinson, Beverly Williams, Dee Danerion, Cindy Lamer, Jeanne Sneed.

Big Sister Council Offers Guidance for Students

The new women students are welcomed to the William Jewell campus by the members of the Big Sister Council. These girls are chosen as Big Sisters to be examples of well rounded students who are willing to devote some of their time to helping a new student adjust to college life.

The Big Sister's duties include writing to the new girl during the summer, answering her questions and giving advice concerning campus life during her years at William Jewell.

As Big Sisters these upper class women often find themselves in the role of counselor for the

freshman during her first few weeks of college. The Big Sister program frequently leads to lasting friendships for those involved.

This year the Council provided a delightful informal Christmas party in the Jones Hall lounge. At this party the girls enjoyed sucking oranges through peppermint sticks as they listened to the reading of a humorous Christmas story.

A very successful year for the Big Sister Council was climaxed with a banquet and an impressive installation of officers for next year.



Row 1: Dr. C. R. Pugh, John Hammon, Sue Julian, Rich Harris, Dr. Cuthbertson, Logan Houser, Row 2: Bob Mann, Bob Moore, Nelson Ralls.

Phi Alpha Theta

Phi Alpha Theta is the national history honorary fraternity. The William Jewell Chapter is Beta Gamma. The organization is composed of students and faculty members of American Colleges and Universities who are interested in the study of history. Requirements for membership in this group include twelve hours of history and a "B" average in all subjects.

The purpose of this group is to stimulate scholarship in the field of history, to promote historical writing, and to encourage the members to be informed about national and international affairs.

Monthly meetings are held at which time outstanding speakers talk to the group.



Row 1: John Landis, Bill Black, Row 2: Dr. Bruce Thomson, Bob Moore, Pat Neely, Dave Paulsmeier, Carol Kimberlin, Rich Harris, Row 3: Raymond Gordon, Richard Dabney, John Horseman, Dick Getty, Dave Garney, Logan Houser.

Pi Gamma Mu

Pi Gamma Mu is the national social science honor society on the William Jewell campus. This organization is composed of those students who are interested in and excel in the field of social sciences. To be eligible for membership a student must have reached his junior year, have completed twenty hours of work in the social sciences, and have maintained a "B" average in these studies.

This organization deals with the problem of human relationships and attempts to apply sociological theory through practical application. The purpose of Pi Gamma Mu is to encourage the study of social studies at the undergraduate level.

Monthly meetings feature panels, forums, or guest speakers.



Row 1: Dr. J. P. Huselton, Carol Hershe, Don Rogers, Pat Butler, Dr. J. Edson, Row 2: Larry Collier, Kipling Lane, Ken Wendell, Bill Kotler, Larry Lantz, Don Henderson, Jim Welch, Row 3: Gary Butcher, Don Butcher, Robert Owsen, Forum Smith, John Sharp, Jerry Varns, Larry Kirk.

American Chemical Society

The Student Affiliate Chapter of the American Chemical Society is composed of majors in chemistry. Other interested students who are enrolled in chemical courses may be associates of the Society.

This organization gives the students of chemistry and chemical engineering an opportunity to develop to their fullest in the field of chemistry. Activities and trips are offered for the benefit of the students interested in these fields.

Because of the high emphasis of the department and the chapter, many former members of the local chapter of the American Chemical Society have gained distinction in chemistry and research.

Sigma Tau Delta

Sigma Tau Delta, the professional English fraternity, is for students interested in creative writing. The requirement for membership is the submission of an original piece of prose or poetry. This work is evaluated by the present members, and the selection of new members is made on the basis of this evaluation.

At monthly meetings the members discuss an author, a particular literary work, or some aspect of literature. Topics discussed this year have included modern drama, E. E. Cummings, and J. D. Salinger. At least one meeting a year is reserved for the discussion of works written by the members.



Row 1: Dr. Herman P. Wilson, Linda Ehrsam, Mary Martha Moore, Ken Bohringer, Row 2: Leo Takahashi, Tom Jones, Bill Sharp, Ron Jenkins, John Sharp, Norman Bowman.



Seated: Maile Brewer, J. F. Davis, Bob Hufft, Art Cunningham, Dr. Richards, Bill Sharp, Leo Takahashi, Bill Current, Carol Hershie. Row 2: Mr. R. C. Crawford, Mr. L. O. Jones, Mr. D. V. LaFrenz, Emerson Swope, Marilyn Atkinson, Joe Gratton, Dr. Huscl-ton, Dr. Edson, Dr. Hilton. Row 3: Andy Clippard, Tom Dixon, Norman Winney, Jr., John Unruh, Perry Doyle, Anselm Siao, Dan Rankin, Keith Dixon, Bill Long. Row 4: Bob McKanna, Steve Clark, Larry Alexander, Jim Young, Charles Stigers, Thomas Eagle, Bob Cunningham.

Sigma Pi Sigma

Sigma Pi Sigma is an honor society composed of those physics majors who meet the high scholastic requirements of the organization. This group has been active on the William Jewell campus since 1939.

At the monthly meetings students read papers related to the field of physics in which they are interested. Also, special guests are invited to the meetings to participate in the programs. Each year a banquet, at which a guest physicist speaks, is held in honor of those who qualify.

Seated: Sue Sims, L. O. Jones, Wayne Kuhlman, Jo Ann Bulow, D. V. LaFrenz, Mary Huff, Mary Keller, Bob Bailey. Row 2: Dan Rankin, Steve Clark, Leland Shaffner, Gary Brown, Bill Sharp, Tom Dixon, Larry Alexander, David Estep, Orbie Earnsworth, Ken Wendell, Donelda Atkinson, Dr. Morrow.

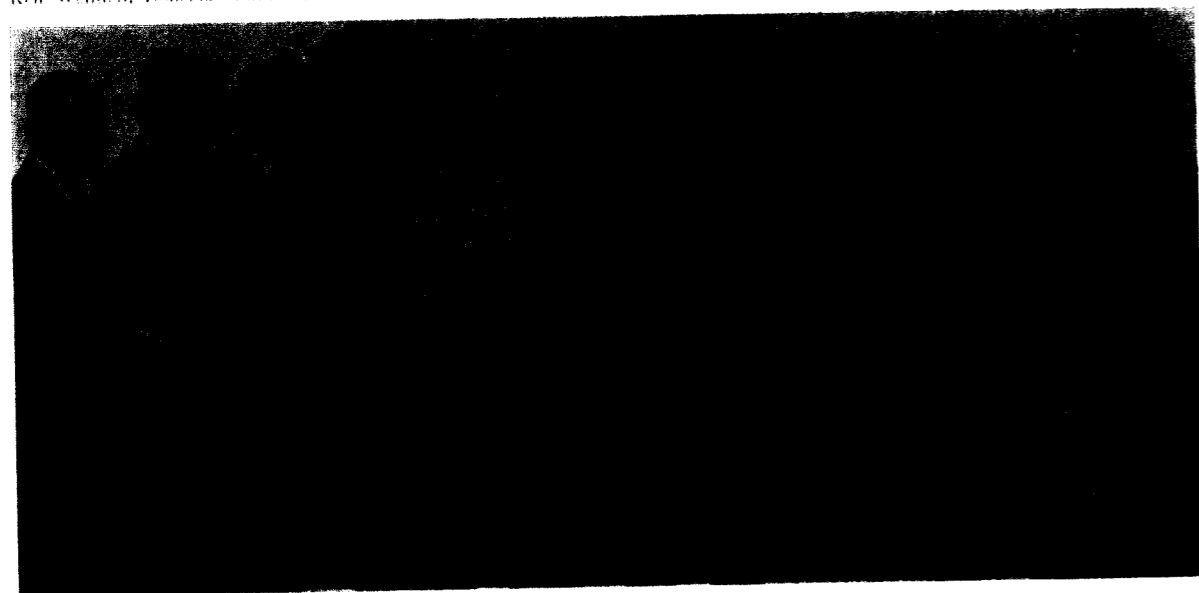

Kappa Mu Epsilon

Kappa Mu Epsilon, the national honorary mathematics fraternity on campus, is an organization which endeavors to promote a deeper understanding of mathematics. This honorary fraternity was established in 1931 and the Gamma chapter was installed at William Jewell College in 1947.

Meeting once a month, members are presented with programs which deal with the unusual aspects of mathematics.

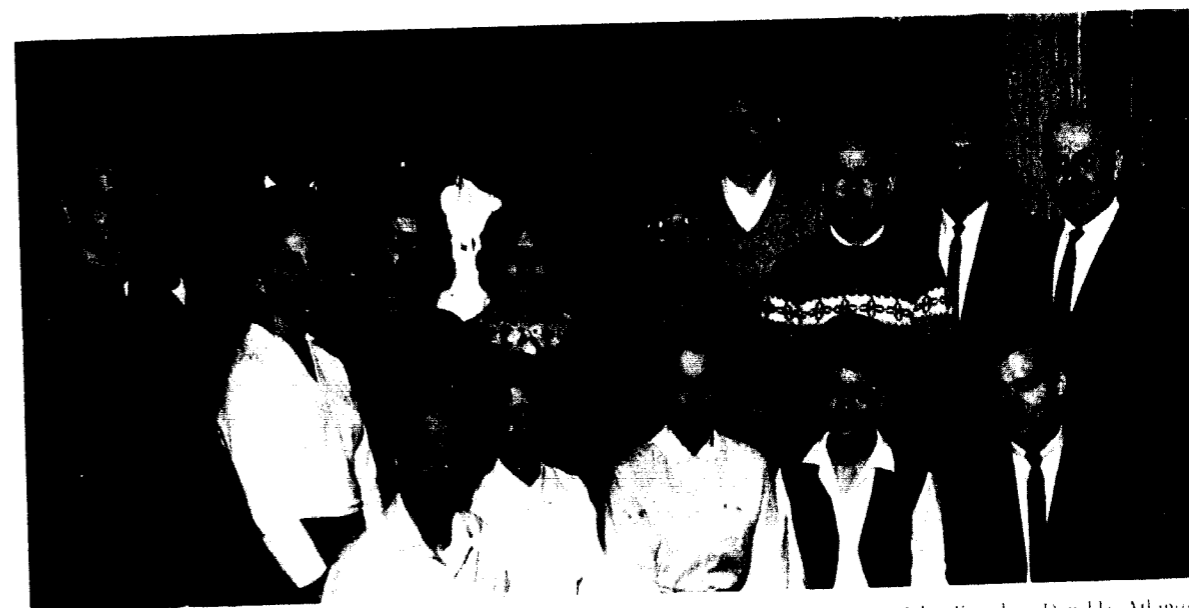

Row 1: Larry Benson, Nada Sauer, Joann Bush, Ann Carter Miller, Donn Lambert. Row 2: John Kingsley, Donelda Atkinson, Maxine Armstrong, Wendy Lan, Miss Olive Thomas, Clark Fultz, Dr. F. E. Coe. Row 3: Isaac Hirano, Mr. Owen Lind, Leo Hanson, John White, Ted Tomkinson, Dr. Harold Momborg.

Beta Beta Beta

Beta Beta Beta is a national biology fraternity which strives to stimulate scholarship, spread scientific knowledge, and encourage biological research. A student of sophomore classification or above who has ten or more hours of biology and a grade average above that of the student body is eligible for membership in the organization. As another requirement for membership the student must write a paper on a biological subject.

This year the group has met regularly to hear speakers and to read the papers written by members.

Seated: Dr. McCarty, Mr. Damer, Julie Scott, Donald, Jo Ann Demark, Melissa Maxwell, Mrs. M. Daniel, Mary Ann, Jo Basso, Mr. Bruner, Orbie Earnsworth, Virginia Barris, Sandy Wonders, Karen Stolte, Jim Williams, Anita Burke, Joanne Trotter, Mr. Rorsch.



Phi Sigma Iota

Phi Sigma Iota is the national romance language honorary. To be eligible for membership a student must be enrolled in a third year language course and maintain a 2.0 average in all subjects as well as in languages.

Ten new members were added this year and an international dinner was held at the El Acapulco Restaurant in Kansas City to celebrate their initiation.

During the year meetings are held to stimulate interest in the romance languages. In addition each member must present a paper.



Row 1: Raymond Gordon, Grant Johnston, John Clizbe. Row 2: Linda Ehrsam, Brad Offutt, A. J. Wilson, John Landis, Bob Moore. Row 3: Dr. Georgia B. Bowman, Mala Brewer, Jim Eastman, Bill Fulkerson, June Owen, Harriet Petty, Dean Martin, Mr. Keeling, Larry Matthews, Norman Dalton.

Pi Kappa Delta Celebrates Fortieth Anniversary

This year marks the fortieth anniversary of Pi Kappa Delta on the William Jewell Campus. This organization is a national honorary forensic fraternity whose membership is composed of students who have actively participated in the areas of debate, extemporaneous speaking, discussion, and oratory. The past forty years have seen great growth in William Jewell and in its reputation as one of the outstanding debate powers of the middle-west. William Jewell has also achieved a national reputation by sending many teams to the top tournaments in all parts of the United States.

In celebration of its anniversary Pi Kappa Delta sponsored a dinner and an international debate in chapel. Visiting the campus for the debate were Mr. Louis Bernard D. Courtney, and Mr. F. Patrick O'Connor, both of the University College, Dublin, Ireland. Sponsored by the Institute of International Education, the Irish team debated almost forty colleges during a four month tour through the western United States.

In the debate A. J. Wilson teamed with Patrick O'Connor on the affirmative and John Clizbe teamed with Louis Courtney on the negative to

debate the question, "We will not march to Havana." The debate was a study in contrasting styles—from the calm, formal, logical presentation by the Jewell debaters to the emotional and sometimes bombastic Irish humor of the Dublin Men. The debate proved to be a success in the grandest way with all Jewell students.

The rest of 1962 saw William Jewell's debate squad upholding and strengthening its reputation. In addition to sponsoring the annual Blizzard Tournament and a smaller five-way meet, Jewell also attended tournaments at Edmond, Oklahoma; the University of Wichita; the University of Arkansas; The University of Nebraska; The University of Omaha; Rockhurst College; the Pi Kappa Delta Province tournament at White Water, Wisconsin; and the State Debate Tournament at Southeast Missouri State College which William Jewell won.

Missouri Delta Chapter was proud to have as its president for this year, Ray Gordon. Pi Kappa Delta seeks to serve our fellow men by observing the motto, "The art of persuasion, beautiful and just."

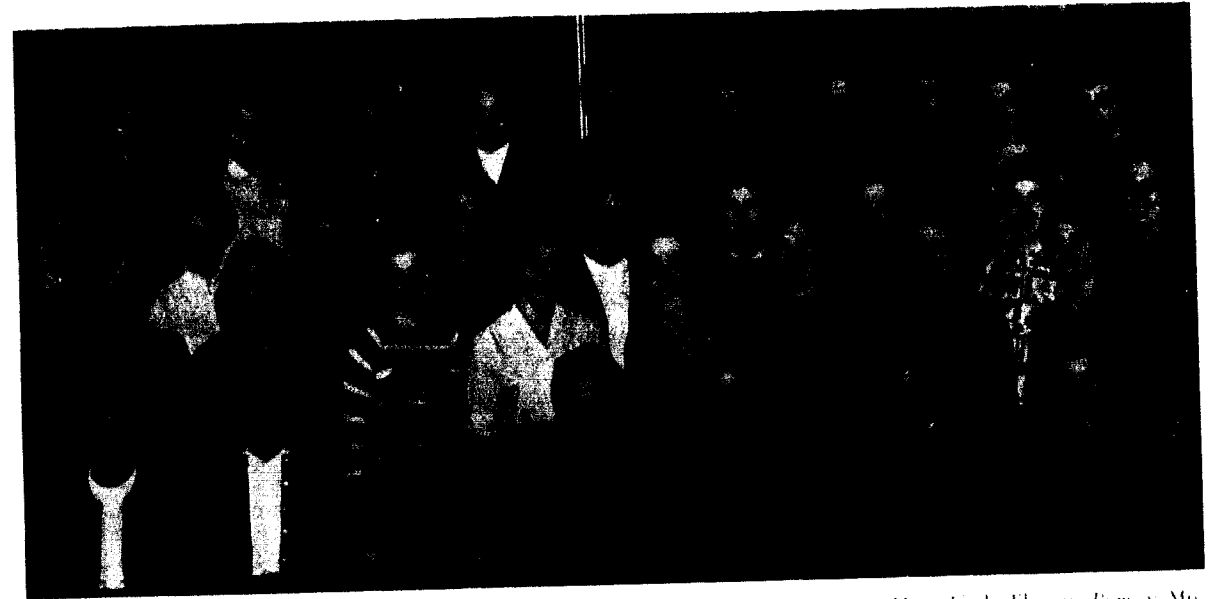

Row 1: Nancy Renter, Karen Stolte, JoAnn Demark, Barbara Thompson, Diana Webb, Janet Neer, Linda Ehrsam. Row 2: Mrs. Loran, Mary Anna Wood, Audrey Vought, Judy Ballard, Mary Alice Bowman, Jeanne Trefts, Nancy Gram, Donelda Atkinson. Row 3: Melissa Maxwell, Sally Schacter, Tom Bolenbaugh, Karen Burnett, Ruth Anne Williams, Marianne Malaun, Martha Jackson, Sandy Wonders, Virginia Butts. Row 4: Gloria Gaba, Betty Meier, Judy Miller, Joann Bulow, Mary Sharp, Fran Mann, Sandy Kilker, Kay Beth Scudder, Paula Weese, Delores Newman.

Alpha Lambda Delta

A chapter of Alpha Lambda Delta, national freshman women's honorary fraternity, has been established on the William Jewell campus to honor freshmen women who have a 3.5 grade average either the first semester of their freshman year or a combination of the first two semesters.

Pledges can be recognized by their red, yellow, and white ribbons.

The first semester pledges are initiated at the annual spring banquet, at which time they also receive their pin, which is symbolic of the lighted lamp of knowledge.

Nu Zeta Sigma

New to the campus this year, Nu Zeta Sigma was established to honor freshmen men having a 3.5 grade average the first semester, exclusive of chapel point, or a 3.5 average for the entire freshman year.

The banquet in April witnessed the initiation of six new members, bringing the total membership to seventeen. The pledge ribbons of gold and purple are worn for a week after initiation.

Dr. Wilson is the faculty advisor and has aided immeasurably in the writing of a constitution and working out the many details which have arisen.



Seated Clockwise: Jerry Tinsley, Tom Dixon, Jerry Roth, Jim Rodewald, Ken Wendell, Richard Groves, Larry Alexander, Charles Bullock. Standing: Andy Clippard, Ronald Newman, Norman Winney, Jr., Dean Martin, Tom Trotter, L. D. Solomon, Bradley Offutt, Jim Nelson, Don Flasing, Dr. Herman Wilson.

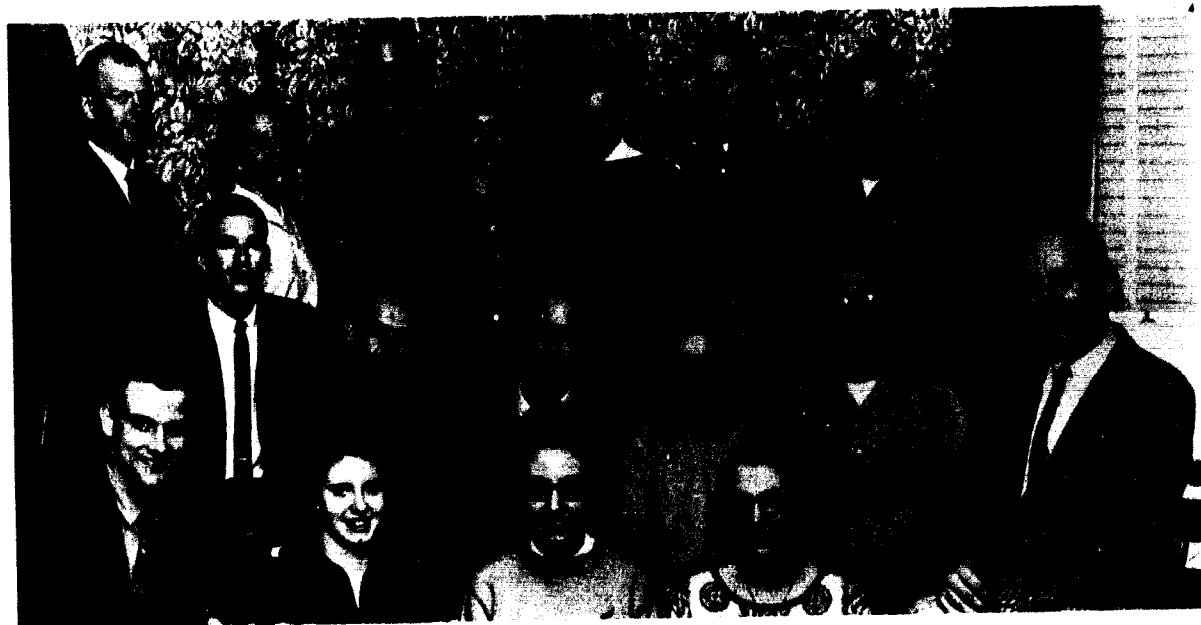

Row 1: Phil Wymore, Mary Jo Harvey, Betty Meier, Mrs. Adams, Mr. Adams. Row 2: Stu Bascomb, David Wells, John Hammon, Lois Bradshaw, Wayne Kuhlman. Row 3: Ron McCoy, Carole Schulte, Al Zimmerman, Gloria Gaba, Jim Rodewald, David Jones, Brian Hall.

Political Science Club

The Political Science Club provides an opportunity for discussion and fellowship among students interested in the field. Membership consists primarily of political science majors and Young Democrats and Young Republicans, but it is open to anyone interested in the field.

Each year the club sponsors a trip to Jefferson City for the Missouri Mock Legislature, held this year on May 3 and 4. It also sponsors an annual spring picnic.

Row 1: Sue Sims, Anne Moore, Janet Neer, Bill Hockensmith, Jeanne Trefts, Linda Kuhnus. Row 2: Laura Epp, Alan Webster, Barbara McCurdy, Gloria Gaba, Virginia Burrs, Mrs. Fox, Dr. Griffiths, Tom Jones.

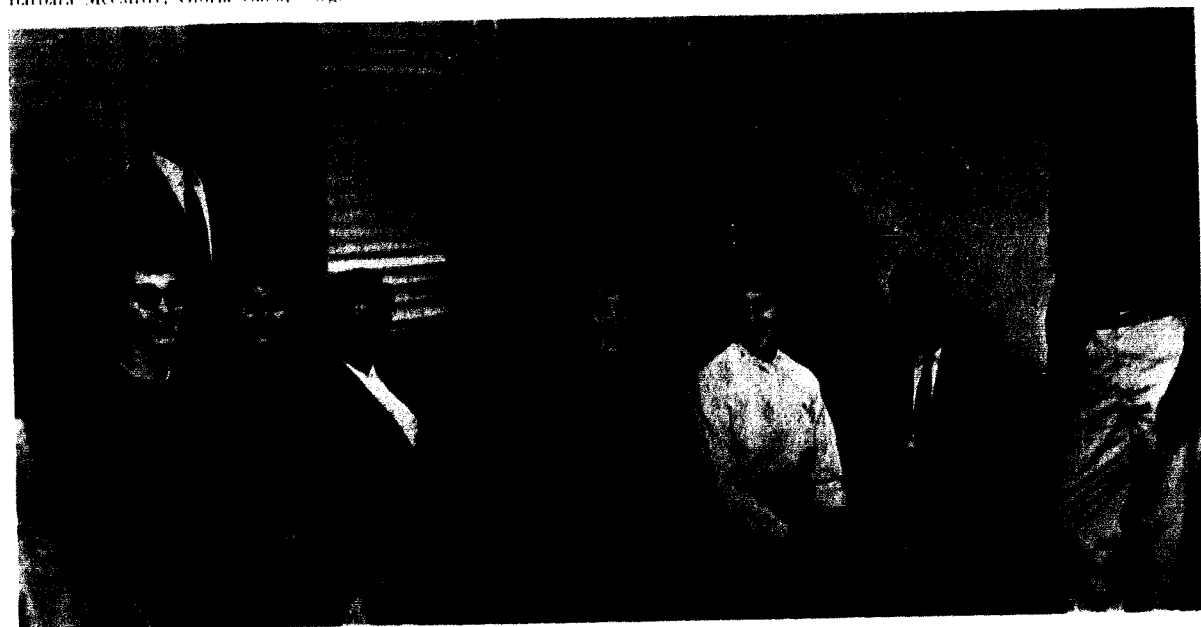

Psychology Club

The Psychology Club is composed of students interested in all branches of psychology. Meetings are held monthly and the programs range from movies about counseling and procedures in a mental hospital to lectures by psychologists in the greater Kansas City area.

In the spring the group takes a tour to a psychiatric clinic or hospital in the vicinity. Another activity of the club is the presentation of an award to a senior who shows the most promise in the field.

House Councils

In each of the dormitories, Jones, Melrose, and Semple, there are a group of girls designated to oversee the smooth operation of the building. These girls are known in their respective dormitories as the House Councils.

The duties of the girls include familiarizing the girls with dormitory rules and regulations, enforcing quiet hours, and maintaining order. This is generally done by the issuing of a demerit to all offenders. If a girl collects 11 demerits within a semester she is campused for a weekend.

In addition to the individual councils, there is also a House Presidents' Council which consists of the presidents of Jones and Melrose Halls, and each of the wing presidents from Semple Hall. These girls meet each week with Miss Bates, Dean of Women, and have the authority to change dormitory rules, request improvements in the building facilities, and repeal late minutes.

Upper House Presidents' Council. Row 1: Sue Sims, Linda Thurman, Carol Thurbey, Mrs. Bates. Row 2: Jeanne Lloyd, Sue Hutchinson, Grace Wisdom.

Center: Melrose Hall. Sam Rosenberz, Diana Wilde, Judy Heller, Sandra Harvey, Susan Hoppa. Row 2: Mary Sue Calvan, Evelyn Brown, Susan Koch, Dean Scott.

Lower Left: Jones Hall. Mar. Lou Murch, Jo Ann Bulow, Pat Butler. Row 2: Mary Miller, Susan Wely.

Lower Right: Semple Hall. Linda Thurman, Carol Thurbey, Grace Wisdom. Standing: Sue Hutchinson.





Row 1: Cynthia Parmenter, John Sharp, Sharon Huffman. Row 2: Cindy Tucker, Neen Pratt, Sharon Herrick, Jeanne Trofts, Sally Schaefer, Liz Goodson, Miss Virginia D. Rice, Kathy Holland, Peg McCormick. Row 3: Jim Boardman, Bob Small, Herb Schaefer, Keith Harmon, Bob Moore, Bill Sharp, David Driver, Dave Nicholson, Grace Goodson, Linda Bennett, Lois Potter.

Players Are an Active Group

Members of the student body who exhibit an interest in the theatre through working in the various aspects of dramatic art are offered membership in the William Jewell Players. Students are awarded points according to the degree in which they participate in the production of plays and admittance to the Players is determined by these points. Those interested in acting, as well as the technical elements of production and theatre management constitute this organization.

The Players meet once a month and seek to maintain a high level of interest in drama at Jewell. Guest speakers from other colleges and from the professional theatre are frequently invited to address the Thespians. When professional companies on tour visit Kansas City, the Players often advertise and attend their performances.

Last season Miss Virginia D. Rice, Head of the Dramatics Department and the Players, sponsored five plays which embraced all phases of the theatre,

ranging from intense tragedy to bizarre farce. Mary Chase's *Harvey* was the curtain raiser and featured J. A. Harris as the rabid, rabbit seeing Elwood P. Dowd. The production of this delightful fantasy, as well as all of the plays last season, was ably supervised by guest director, Michael Waddell.

In March, three contemporary one act plays were presented. John Millington Singe's famous tragedy *Riders to the Sea* was first on the program and starred Linda Bennett as Maurya. *The Bald Soprano* by Eugene Ionesco was the final dramatic offering of the evening. This "satire on comedy" was the playwright's first major work and as it illustrates the timely and the timeless elements of life it parodies the detachment necessary in the theatre. The emotional gap between these two plays was bridged by Glenn Hughes' *Red Carnations*. The play, a light comedy, is a refreshing variation of the time-worm theme "boy meets girl."

The season was closed quite successfully with the presentation of "The House of Bernarda Alba."



Row 1: Barbara Thompson, Wilma Penton. Row 2: Mrs. Lovan, Mary Alice Bowman, Becky Lovan, Melba Sharp, Johan Taylor, Mrs. Millson. Row 3: Ruth Ann Bull, Linda Hanks, Mavis Miller, Peggy McCormack, Carol Slater, Karen Burnett, Mary Wright, Linda Adkins, Ruth Stone, Mary Lou Murphy, Sharon Ichuck.

Sigma Alpha Iota

The Gamma Psi chapter of Sigma Alpha Iota, the largest international professional fraternity for women in the field of music, was established on the William Jewell campus in the spring of 1961.

In cooperation with the men's honorary musical fraternity, the members of S.A.I. presented a program of American music as a chapel program in March. The group provides a reception for its members who give their junior and senior recitals and further seek to uphold the highest ideals of a musical education.

Phi Mu Alpha Sinfonia

The Kappa Mu Chapter of Phi Mu Alpha Sinfonia, installed April 4, 1961, on William Jewell's campus, has just successfully completed its first year. The fraternity was organized in 1898 at the New England Conservatory of Music.

Phi Mu Alpha Sinfonia Fraternity of America is a professional, music fraternity dedicated to the advancement of music and to Brotherhood among men engaged in music activities. The highlight of this year's activities was the American Music Recital given jointly with Sigma Alpha Iota.

Row 1: Lewis Long, Bob McKenna. Row 2: Carl Moman, Ken Bohringer, Dick Kerns, Ron Jenkins, Bill Fulkerson, Mr. Cady. Row 3: Greg Lakin, Jim Peck, Joe Dake, Mr. Lakin, Bill Duncan, Bill Hockensmith, Don Porter, Doug Cormack.

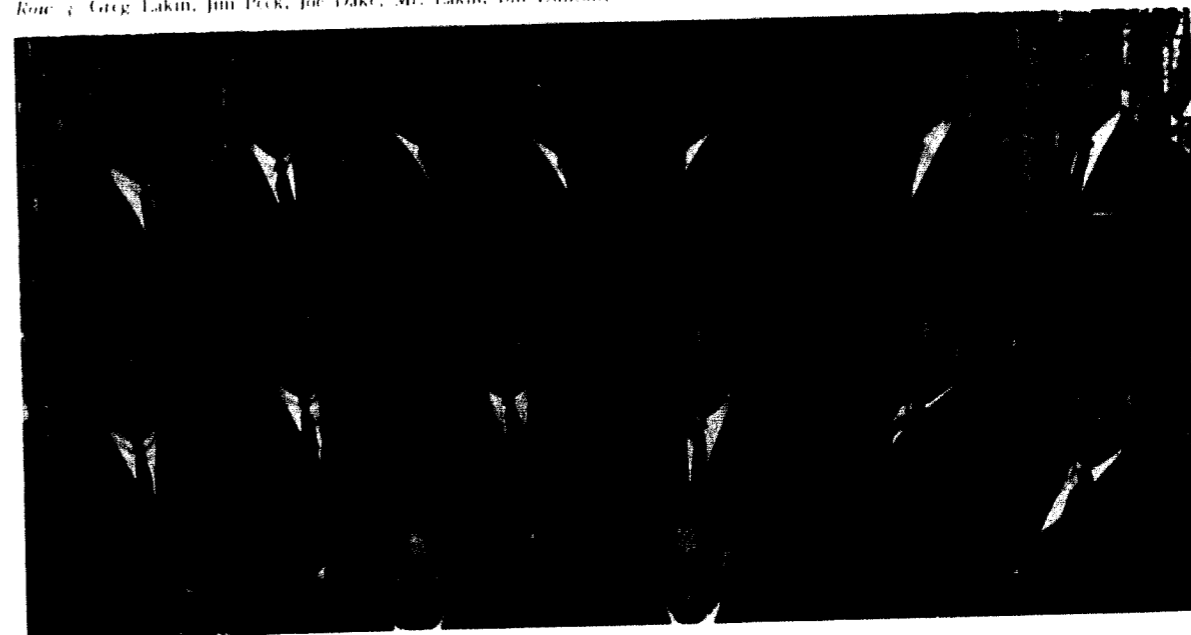



Row 1: Priscilla Wright, Mary Lou Murphy, Mary Shuman, Dee Dameron, Sharon Stilwell, Ruth Sappington, Judy Stubbs, Ruth Stone, Cynthia Parmenter. Row 2: Mary Beth Francis, Beverly Hall, Sharon Jelneck, Sue Hutchison, Mary Durby, Jane Carmichael, Judy Barton, Sue Swisher, Sandy Kiker, Sue Bayer, Romiluc Berry, Peggy McCormack, Donna Linn, Senta Clawson. Row 3: Sue Welch, Carolyn Davison, Sue James, Judy Parris, Don Bell, Gary Replogle, Donn Patterson, Larry Matthews, David Crouse, Judy Heller, Harriet Anderson.

Choir Music Inspires Chapel Services

The Chapel Choir is an organization of approximately seventy students. It is composed of students who are interested in music and who enjoy singing. Most of its members have had experience in choral work previous to their coming to William Jewell; however, an adeptness at sight reading and outstanding musicianship are not arbitrary prerequisites. If a student is willing to practice for an hour twice a week, he may join the choir by auditioning before Professor Henry

L. Cady, Head of the Music Department.

The Chapel Choir provides music for the religious chapel service once a week, formal convocations, the Achievement Day assembly, commencement, and other occasions. The choir's special annual programs include a Christmas program and an Easter program. This year the group presented "Unto Us a Child is Born" by J. S. Bach for its Christmas program and "Requiem" by Mozart for its Easter program.

Row 1: Peggy Reynolds, Ruth Bennett, Peggy O'Neill, Kathy Holland, Mary Sharp, Van Adams, Ed Carter, Bill Duncan. Row 2: Deanne Scott, Marilyn Martin, Linda Hanks, Clare Rusk, Mary Whittington, Susan Perlick, Wendy Tan, Sharon Bearson, Laura Lemmon, Johan Taylor. Row 3: Kyle Moore, Dave Jones, Paul Wood, Jim Jolly, Bob Small, Rick Page, John Adams, Marvin Maloney, Don Porter, Don Ham, George West, Jim Peck.

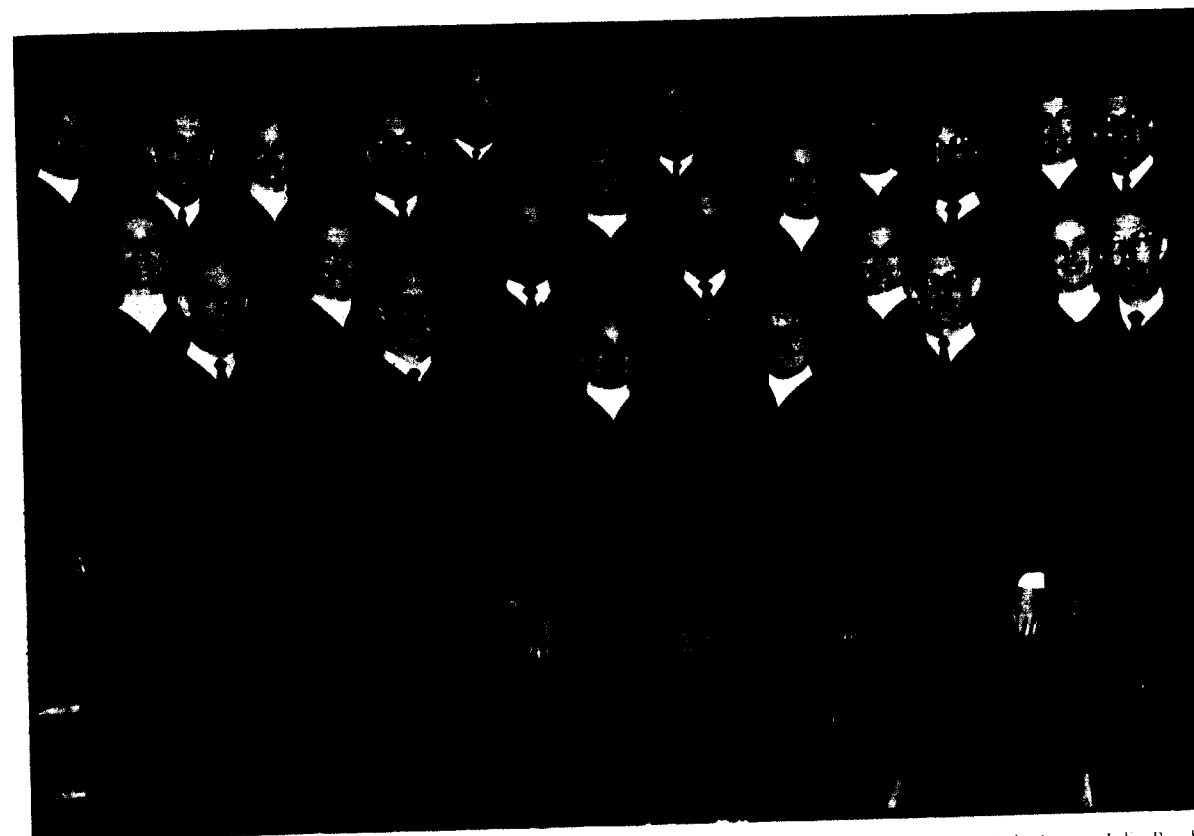

Row 1: Ken Bohringer, Bob Wheeler, Ruth Ann Bull, Judy Laffoon, Carl Moman, Mr. Cady. Row 2: Vicki Logan, Julie Peoples, Dean Martin, Don Rogers, Rebecca Lovan, Mary Alice Bowman. Row 3: Ron Jenkins, Dick Kerns, Karen Cornett, Sue Schrum, Dick Bailey, Al Zimmerman. Row 4: Melba Sharp, Mary Wright, Mark Crouch, John Yungling, Janet Scott, Mavis Miller.

A Cappella Choir Composed of Select Voices

The A Cappella Choir is selected each year on the basis of musicianship and quality of voice. This year the group was composed of twenty two voices; however, this number may vary from year to year.

Under the direction of Henry L. Cady, this organization provides entertainment for the annual Achievement Day Banquet at the Muehlbach Hotel and tours a particular area of the nation each spring. In addition to these major projects, the group performs in chapel, in churches, in the neighboring high schools, and for special banquets.

This past year the A Cappella Choir's annual tour included concerts in the following places: Brookfield, Missouri; Quincy, Illinois; Canton, Missouri; St. Louis, Missouri; Ladue, Missouri; Cahokia, Illinois; House Springs, Missouri; Fulton, Missouri; Boonville, Missouri; Higginsville, Missouri; and Richmond, Missouri.

The choir rehearses at least three hours per week to prepare both a secular repertoire and a

sacred repertoire appropriate for presentation in its diversified engagements. The sacred repertoire included "Lo A Scepter from Judah," "I Sing of a Maiden," "Presentation of Christ in the Temple," "O Sacred Head Now Wounded," "Sing Ye to the Lord," selections from "The Peaceable Kingdom," "My Shepherd Will Supply My Need," "I Don't Toucha My Garment," and "There's a Little Wheel a Turnin' in my Heart." The secular music included "Serenade to Music," "Ring, Ring Dub Banjo," "Just as the Tide Was Flowing," "Madame Jeanette," "The Laughing Song." The choir performed for the first time "There's a Little Wheel a Turnin' in my Heart," a Negro spiritual composed by Mr. Edward Lakin, professor of theory in the Music Department at Jewell.

The enthusiastic participation on the part of each member and the director of this varsity choral group provides for those involved an enriching and rewarding aesthetic growth through music.

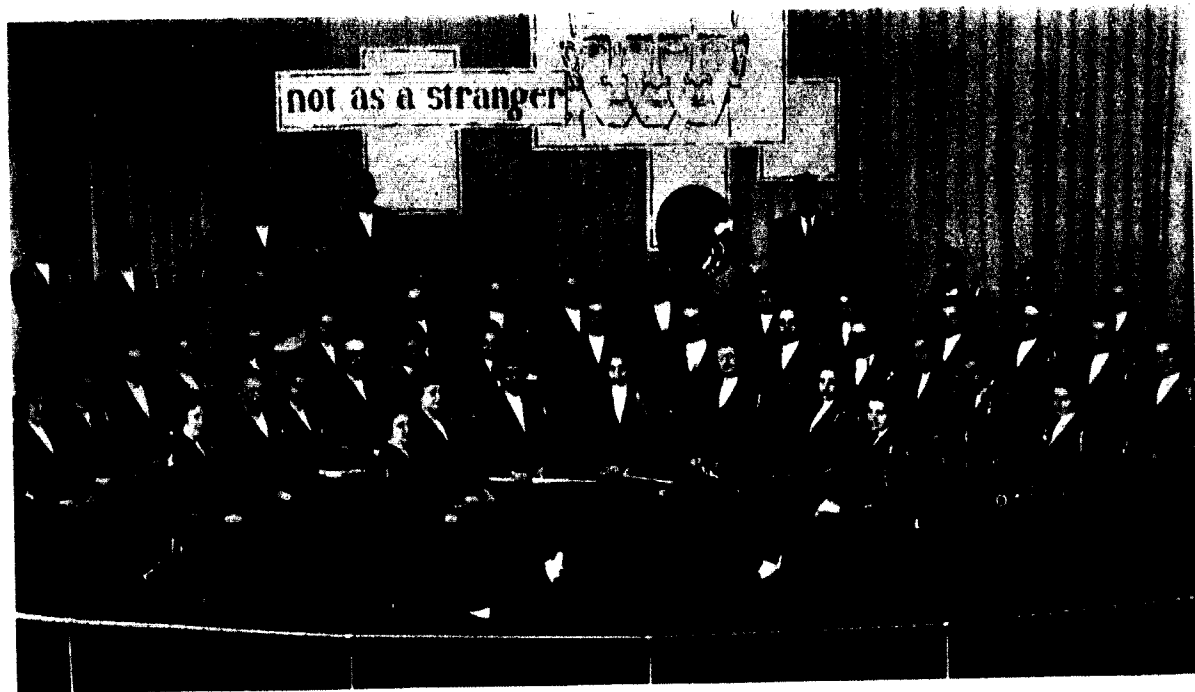

Band Plays for Many School Functions

The band of William Jewell College is a very active part of the music department. It makes several trips during the year, and it plays at all the football games. This year the band traveled to Atchison for the St. Benedict's game. Even in all the snow and sleet the band played to keep the spirits up.

The marching band with its majorettes was the group seen in the homecoming parade. The band played at commencement and contributed to the processional march of the faculty and guests at both the opening convocation and achievement day.

The pep band played during the basketball season, but the entire band was taken to the N.A.A. playoffs in Kansas City to play.

Starting off the concert season, the band played a concert at chapel time for the student body in April. The annual spring concert also given in the chapel marked the band's final appearance for the year.

Under the direction of Mr. Edward Lakin, the band members obtain a better appreciation for music of all periods. The practice hours are spent working hard on the pieces they all like and, sometimes, are already familiar with. Much credit is due to the band because of their hard work and fine job of representing William Jewell College wherever they go.

BAND MEMBERS

Flutes:

Mary Sharp
JoAnn Kramme
Carol Loop
Peggy O'Neill

Oboe:

Sharon Huffman
Sheri Berg

Clarinets:

Jean Harris
Tom Dixon
Mavis Miller
Bill Peacock
Jane Carmichael
Sharon Vulgamott
Peggy McCormick
Marshall Wright
Mary Alice Bowman

Saxophone:

Jim Poppenhagen
Gayle Rathliff
Lee Henderson
Clare Rusk
Donn Patterson

Bassoon:

Mary Anna Wood

Bass Clarinet:

Dubby Hobbs

Trumpets:

Gary Schneider
L. D. Solomon
Joe Fulkert
Guy Ramey
Clark Christenson
Jim Eastman
Ruth Ann Bull
Judy Barton

French Horns:

Lewis Long
Greg Lakin
Doug Cormack

Trombones:

John Unruh
Donna Bayse
Addison Johnson

Baritone:

Don Porter
Bob Wheeler

Bass:

George Weir

Drums:

Al Zimmerman
Marvin Maloney
Peggy Reynolds
Dick Bailey

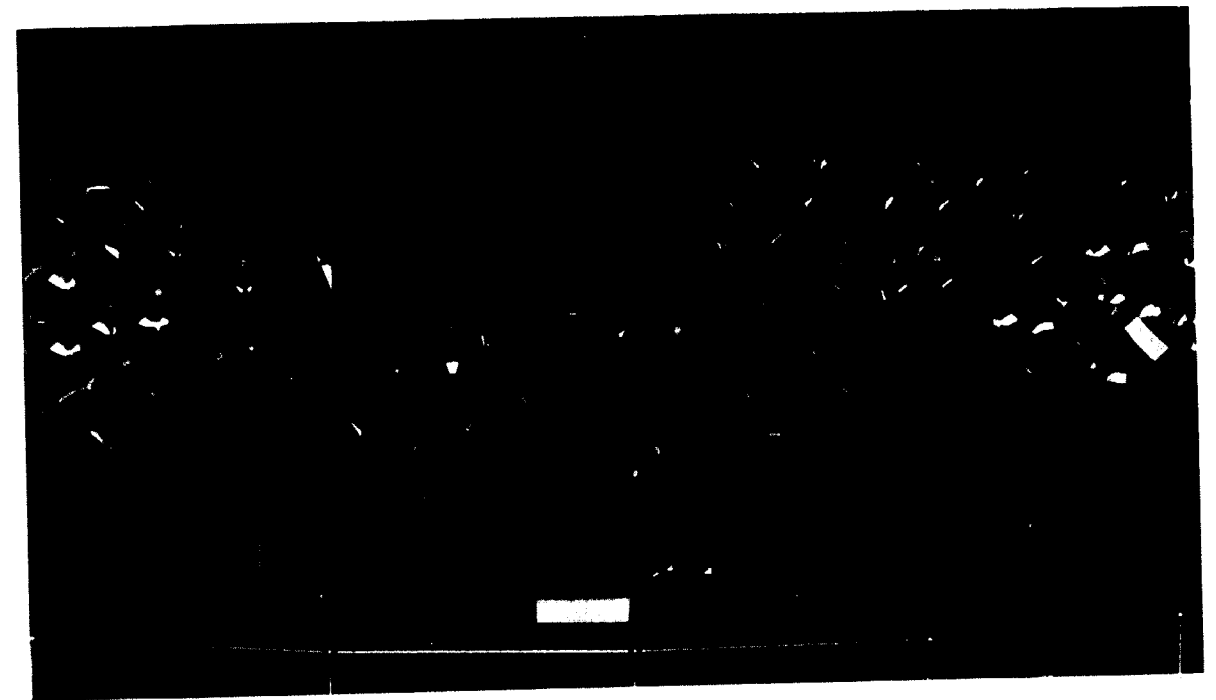

Orchestra Provides Music for Special Occasions

First organized in 1955, the William Jewell College Orchestra under the direction of Mr. Edward Lakin has acquired a prominent position in campus musical activities. Members have found participation in the orchestra an excellent opportunity for improving their skill and expressing their musical inclinations.

By taking part in this musical activity, the orchestra members have become more proficient in the mechanics of playing and also have become more aware of the interpretation and thought behind a musical selection. They are also given an opportunity to seriously study musical selections ranging from classical to modern. The orchestra also offers students an opportunity to gain experience in working with others while expressing their desire for musical enjoyment.

Although student interest is high, the orchestra is a community project including not only students but also interested persons from the Liberty community and surrounding areas. Some of the orchestra members are even members of the William Jewell Band, thereby gaining a different type of musical experience while playing with a similar

minded group. Instrumental solos and various ensembles express the diversity within the group.

Most of the Jewell students are familiar with the orchestra when it performed at the Christmas and Easter vespers.

ORCHESTRA MEMBERS

Violin

Sharon Cady
Laura Lee Harriman
Marianne Herleman
Nancy McNutt
Fern Massey
Bruce Phillips
Louis Riemer
Jess Easterday

Viola

Martha Van Dyke

Cello

Mrs. J. Easterday

Flute

Jo Ann Kramme

Clarinet

Jean Harris
Katherine Brown

Bassoon

Mary Anna Wood

French Horn

Greg Lakin
Lewis Long

Trombone

Douglas Cormack

Timpani

Richard Bailey



Student Staff

Co-Editors, Fall Semester:

Julie Scott
Jim Zahnd

Co-Editors, Spring Semester:

Norman Bowman
Jim Zahnd

Associate Editors

Jo Ann Bulow
Fran Mann
Carol Irish
Ruth Anne Williams

Business Manager

George Olendorf

Associate Business Managers

Judy Bellington
John Landis

Circulation Manager

Bill Millen

Make up Editor

Sharon Kaelson

Cartoonists

Linda Bennett
Norm Bowman

Reporters

Jeanne Crawford
Marianne Herleman
Ken Moore
Jerry Tinsley
Julie Tschirner
Jack Dymond
Laz Goodson

Above: Co-Editors Fall Semester: Jim Zahnd and Julie Scott.

Center: READY FOR ACTION are John Landis and Judy Bellington, Associate Business Managers. George Olendorf, Business Manager, was absent for the picture.

Below: TAKING A MOMENT'S REST FROM THEIR BUSY SCHEDULE are Ruth Anne Williams, Jo Ann Bulow, and Fran Mann, Associate Editors.



Seated: Sharon Kaelson, Jim Zahnd, Jo Ann Bulow, Laz Goodson, Carol Irish. Standing: Julie Scott.

Weekly "Student" Arouses Campus Interest

William Jewell's 4-page, 5-column newspaper, *The Student*, is published weekly on the campus. Editors, associate editors, and members of the journalism class, aided by Dr. Georgia Bowman, faculty sponsor, put the paper "together" each Monday and Tuesday in the publications office.

Working together the group finds, writes, edits, and headlines the campus news. Copy found in the *Student* includes publicity for coming events, summaries of campus activities and athletic events, columns by the Greek organizations and the non-affiliates as well as student opinion in the form of editorials and letters to the editor.

First semester editors, Julie Scott and Jim Zahnd, as well as the second semester team, Jim Zahnd and Norm Bowman, assigned beats and articles to the various reporters. They also decided which copy was to be printed and where it was to be placed in the paper.

Aiding in these tasks and in editing and heading the copy were the associate editors, Joann Bulow, Fran Mann, Carol Irish, and Ruth Anne Williams. Sharon Kaelson, make up editor, advised the staff on copy placement and George Olendorf, business manager, assisted by Judy Bellington and John Landis took care of the financial details concerning the paper. Bill Millen served as circulation manager and Linda Bennett and Norm Bowman drew the cartoons for the paper.

Members of the journalism class were responsible for much of the news copy that went in the paper. This class which met under Dr. Bowman's direction at 11:20 on Monday and Wednesday learned the fundamentals of journalism and advertising and also the history of American journalism. Members of the class received two hours of credit.





Seated: John Adams, Karen Brunner, Diane Vineyard, Dwight Cobb, Virginia Burrs, Jim Rodewald, Jo Ann Bulow, Jack Dymond.
Standing: Dr. Schooler, Donna Moelling, Gay McGary, Martha Jackson.

Campus Events Recorded in Tatler

Keeping an accurate record of the 1961-62 school year by having a full and complete *Tatler* is a job which requires the effort and cooperation of many people. There are those involved in planning the

FINDING HIMSELF THE SUBJECT OF A PHOTOGRAPH for a change is Gary Miller, Tatler Photographer.



layouts, scheduling the pictures, writing and editing copy, sorting the multitude of class and organizational pictures, as well as typing and record work. In addition, the business staff is responsible for arranging contracts with local campus organizations for space and with local merchants for advertising.

The editors would like to give special recognition to those people who have helped to make the 1962 *Tatler* a realization. Credit must be given to the staff as a whole for their excellent cooperation; to Mr. John Nowell, printer, for his advice and guidance; to Mr. John Glassen of Bechtold Company for his assistance in planning the cover; to Dr. Everett Truex, faculty advisor; and to Dwight Cobb, for the art work.

Many events have taken place during the last academic year. Some, such as the Achievement Day fire and the sorority-fraternity combination for *Tatler Revue*, have been of campus-wide significance. Others have been of more personal interest. The staff hopes you will enjoy the book and find recorded in it some of your most pleasing memories.

Tatler Staff

Co-Editors

Virginia Burrs
Karen Brunner

Associate Editors

Jo Ann Bulow
Dwight Cobb
Jack Dymond
Jim Rodewald

Business Manager

Gay McGary

Associate Business Managers

John Adams
Dr. Schooler

Photographer

Gary Miller

Faculty Advisor

Dr. Everett Truex

Other Staff Members

Martha Jackson
Donna Moelling
Ava Jeanne Porter
Judy Rosenow
Diane Vineyard

Above: COOPERATION IS NECESSARY between the editorial and business staffs. Seated are Gay McGary, Business Manager, and Karen Brunner, Co-Editor. Garry Burrs, Co-Editor looks on.

Center: ASSOCIATE EDITORS Dwight Cobb, Jo Ann Bulow, Jack Dymond, and Jim Rodewald work together on general page arrangements.

Below: PREPARING TO TYPE billing notices are Dr. Schooler, John Adams, and Gay McGary.

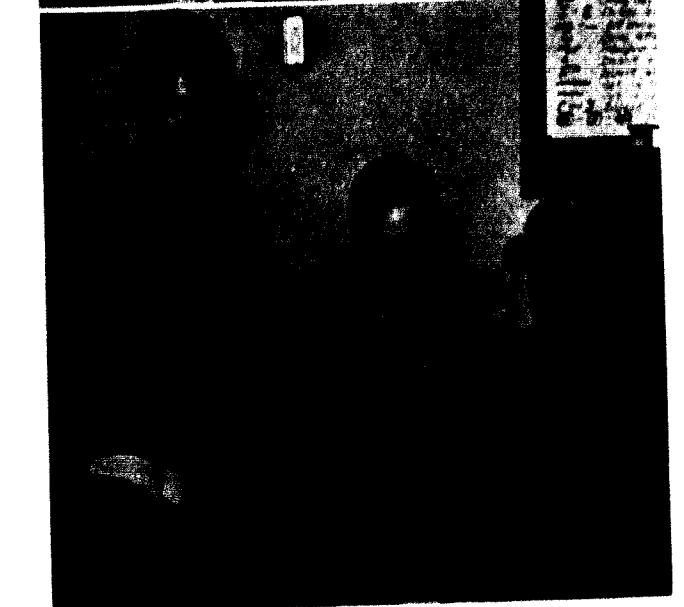



Seated: Toni Bolenbaugh. Standing: Linda Long Landers, Judy Stubbs, Karen Stolte.

Panaegis . . . Senior Women's Honorary

The most outstanding women of the Junior Class compose the membership of Panaegis, the honor society for senior women. Selected in the spring each year, the women "tapped" for this organization must have shown the qualities of character, leadership, scholarship, and service. Four women were chosen to wear, this year, the tiny gold key which is the symbol of Panaegis.

Toni Bolenbaugh of Kansas City, an elementary education major, has served as president of Beta Sigma Omicron and Senior Class treasurer. She was voted the First Lady of the Campus and was listed in "Who's Who."

Linda Long Landers, an elementary education major from Independence, served as Beta Sigma

Omicron pledge trainer, Senate secretary, Junior Class treasurer, and Religious Focus Week co-chairman. She was selected as Tatler Revue Queen and a Homecoming Princess.

Karen Stolte from Mexico, Mo., is a German major. She served as Beta Sigma Omicron Vice-President, Union Board Vice-President, Cardinal Capers co-chairman, *Student* Associate Editor, and was listed in "Who's Who."

Judy Stubbs an elementary education major from Edgerton served as Big Sister Council President and Baptist Student Union Vice-President. She was listed in "Who's Who" and served on the student court.

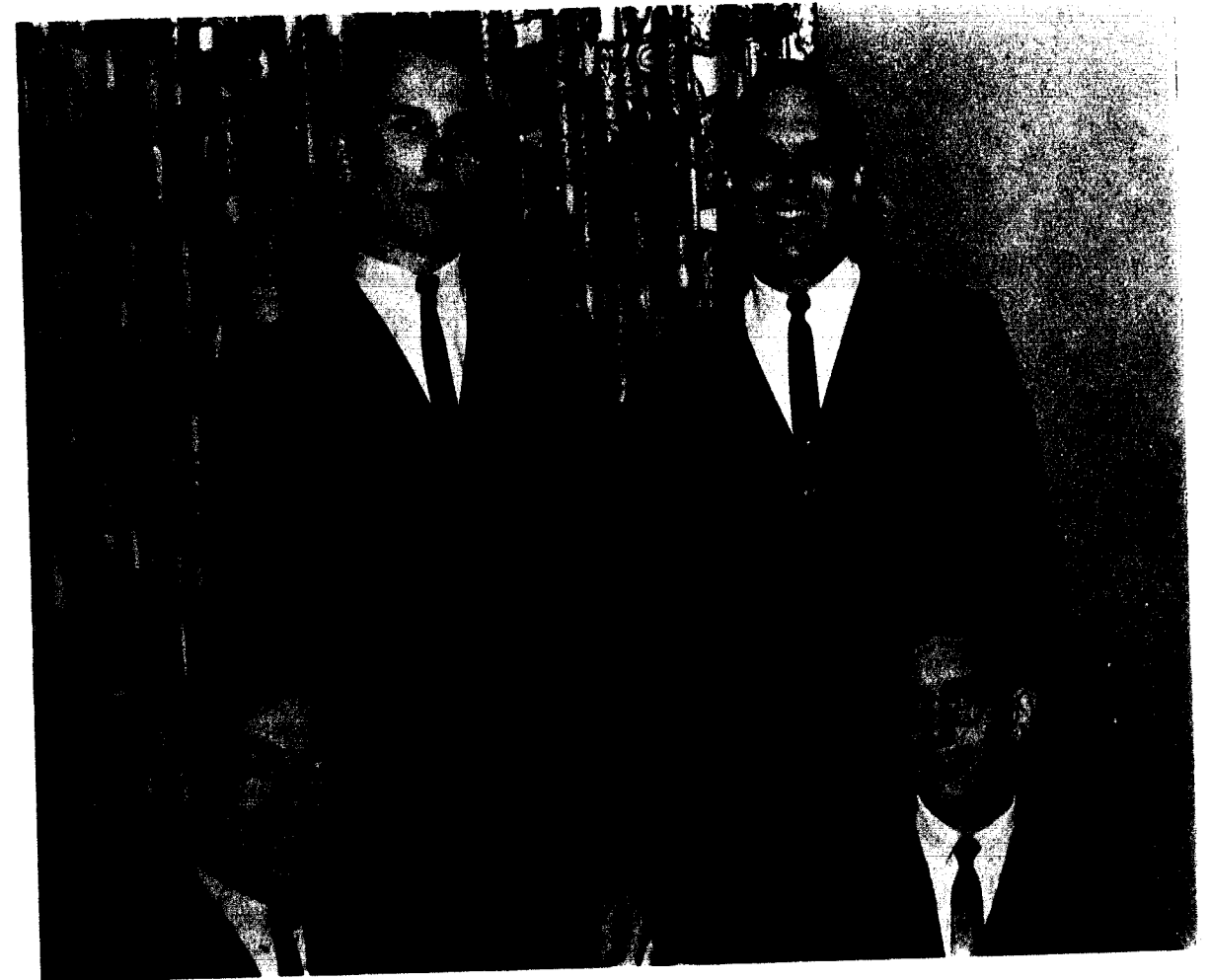

Seated: Art Miller, Art Cunningham. Standing: Bob Frazier, Sam Childress.

Aeons . . . Senior Men's Honorary

Similar to the organization, Panaegis, Aeons is the honorary for senior men. It is a self-perpetuating body, members being selected toward the end of their junior year. Through the year their activities and procedures have remained known only to the members.

Those chosen from the senior class of 1962 for their general leadership ability were Sam Childress, Art Cunningham, Robert Frazier, and Art Miller.

Samuel Childress is a mathematics major from Harrisonville, Missouri. He was tri-captain of this year's football squad and president of the "J" Club. He has also served as treasurer and vice-president of Sigma Nu fraternity.

Another of the Aeons, Arthur Cunningham, was also elected Colonel Alexander Doniphan. Art is a physics major from Englewood, Colorado. He has served as vice-president of the junior class and of his fraternity, Lambda Chi Alpha. He is active in athletics and in several other campus honoraries.

Robert Frazier is a mathematics major from Harrisonville. He was president of Phi Gamma Delta and very active in basketball and track.

The last of the Aeons, Art Miller, is a philosophy major from Kansas City. He has been president of the sophomore class, senior class, and Kappa Alpha Order No. 1. He is a 3 year football letterman and a team tri-captain this year.

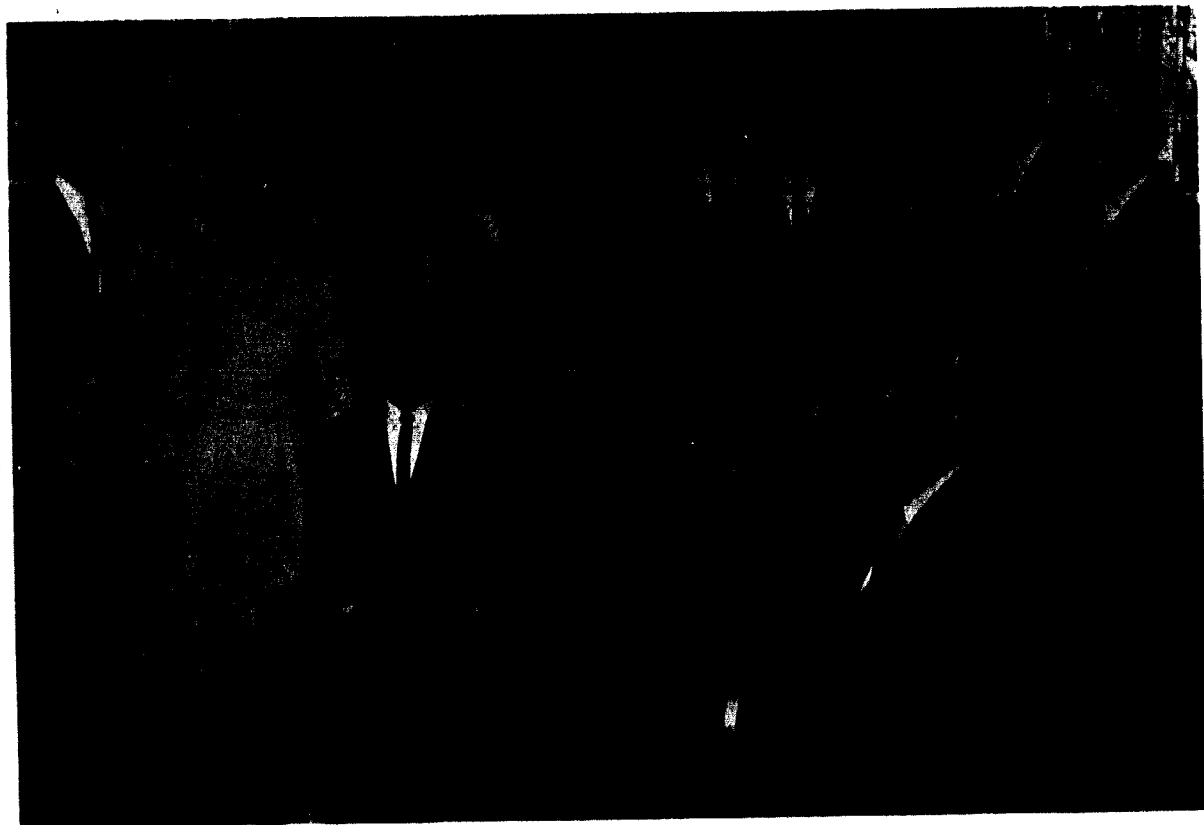

Seated: Tom Bolenbaugh, Wayne Kuhlman, Judy Stubbs, Harriet Petty, Donelda Atkinson, Art Cunningham. *Standing:* Ken Bohringer, Ava Porter, Betty Meier, Karen Stolte, Virginia Burrs, Sam Childress, Ron Jenkins, Norm Bowman, Art Miller, Wayne Rudloff.

Who's Who Lists Seventeen Seniors

"Who's Who Among Students in American Universities and Colleges" is a national honorary organization with over 700 chapters on college campuses throughout the country. Nominations can be made by any faculty members and the final election is made by a faculty committee. Selections are made on the basis of scholarship, leadership ability, contributions made to the campus activities, and promise of future achievement.

Seventeen senior students were chosen this year to be listed in the national publication and received citations in the spring. Donelda Atkinson of Excelsior Springs, Sam Childress of Harrisonville, Wayne Kuhlman of Bogard, and Harriet Petty of Lawson, all majored in the field of mathematics.

Elementary Education was represented by Tom Bolenbaugh from Kansas City, Jane Ann Hunt from Independence and Judy Stubbs from Edgerton. Two students chosen from the field of English were Ken Bohringer from St. Louis and Norm Bowman from Kirkwood. Others chosen include Virginia Burrs, a psychology major from St. Louis; Art Cunningham, a physics major from Englewood, Colorado; Ron Jenkins from Ferguson, a music major; Betty Meier, a political science major from Ferguson; Art Miller of Kansas City, a philosophy major; Ava Jeanne Porter from Portsmouth, Virginia, a sociology major; Wayne Rudloff, a business major from St. Joseph; and Karen Stolte, a language major from Mexico.



Colonel Alexander Doniphan and First Lady of the Campus

Selected this year as Colonel Alexander Doniphan and First Lady of the Campus were Arthur Cunningham and Tom Bolenbaugh. These honors are given each year to the senior man and senior woman whom the student body feel possess the qualities of leadership that were evident in Colonel Alexander Doniphan, a legendary figure who was credited with leading the longest march in American military history, during the Mexican War.

Art Cunningham, a physics major, has received many honors while at Jewell. In addition to the other scholarships and awards that Art has received,

he was selected for membership in Acons and listed in "Who's Who." He served as pledge trainer of Lambda Chi Alpha fraternity, vice president of the Junior Class, Justice of the Student Court, and he participated in varsity cross-country, golf, and basketball.

Tom Bolenbaugh, an elementary education major was listed in "Who's Who," and selected for membership in the senior women's honorary, Panaegis. Her activities and honors include membership in Alpha Lambda Delta, Big Sister Co-ordinator, pledge trainer and president of Beta Sigma Omicron, Senior Class treasurer, and co-chairman of the all-school picnic.

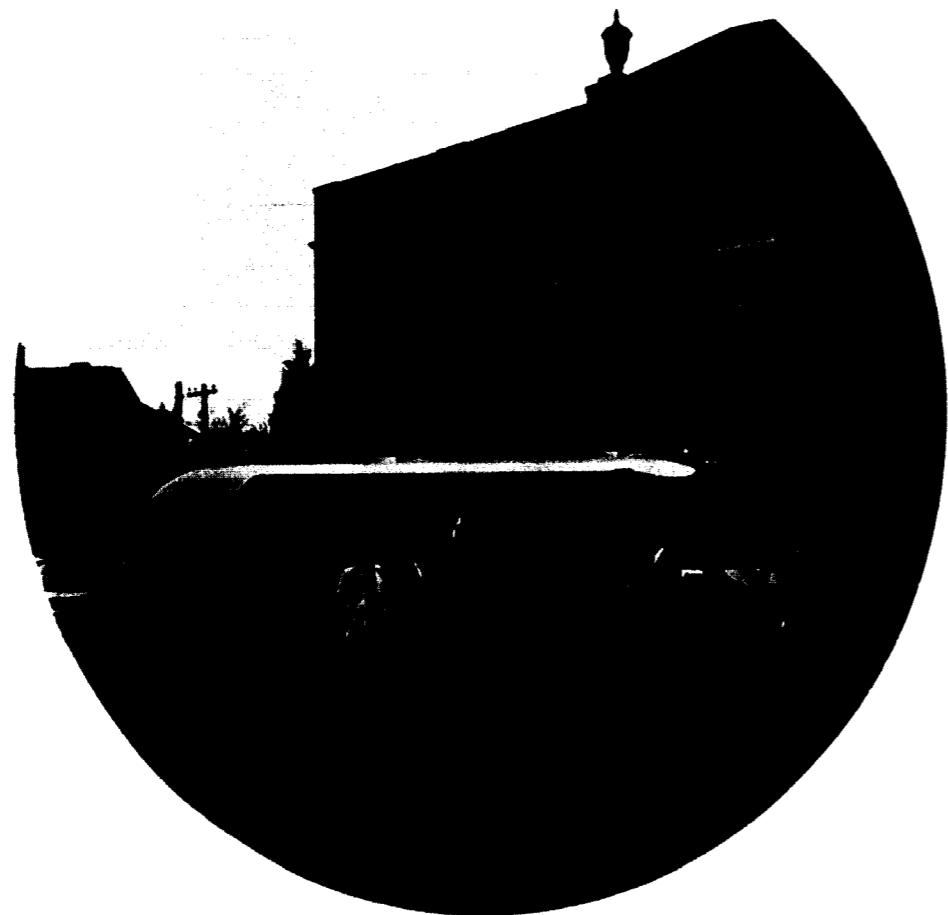

This is COMPETITION . . .

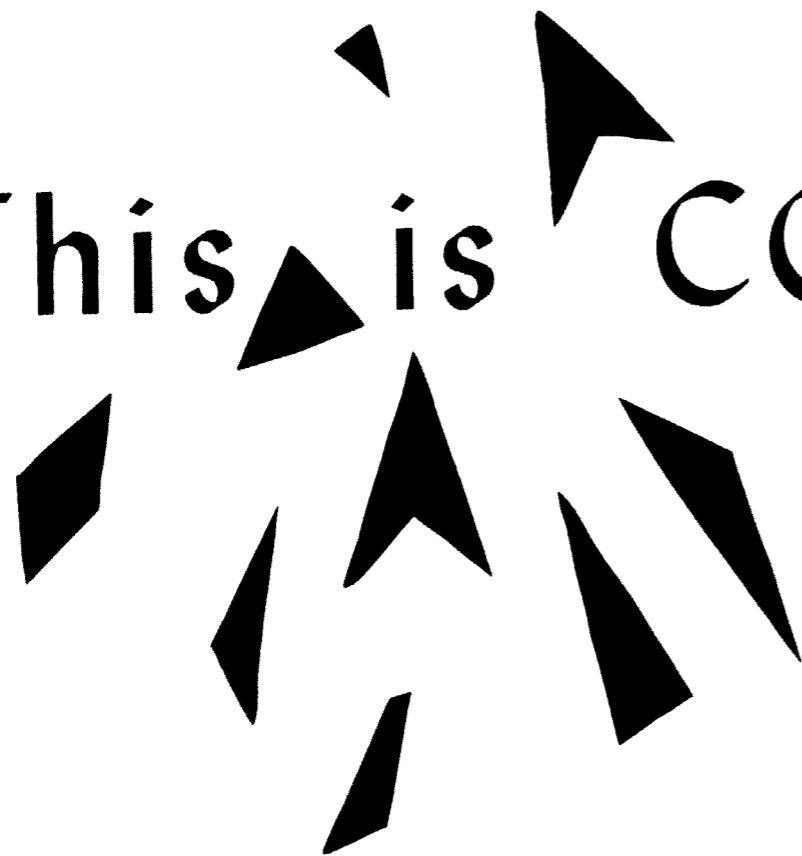

spirit

coordination

skill

reflecting

thrilling victories and challenging losses

always a changing interpretation

a new advance

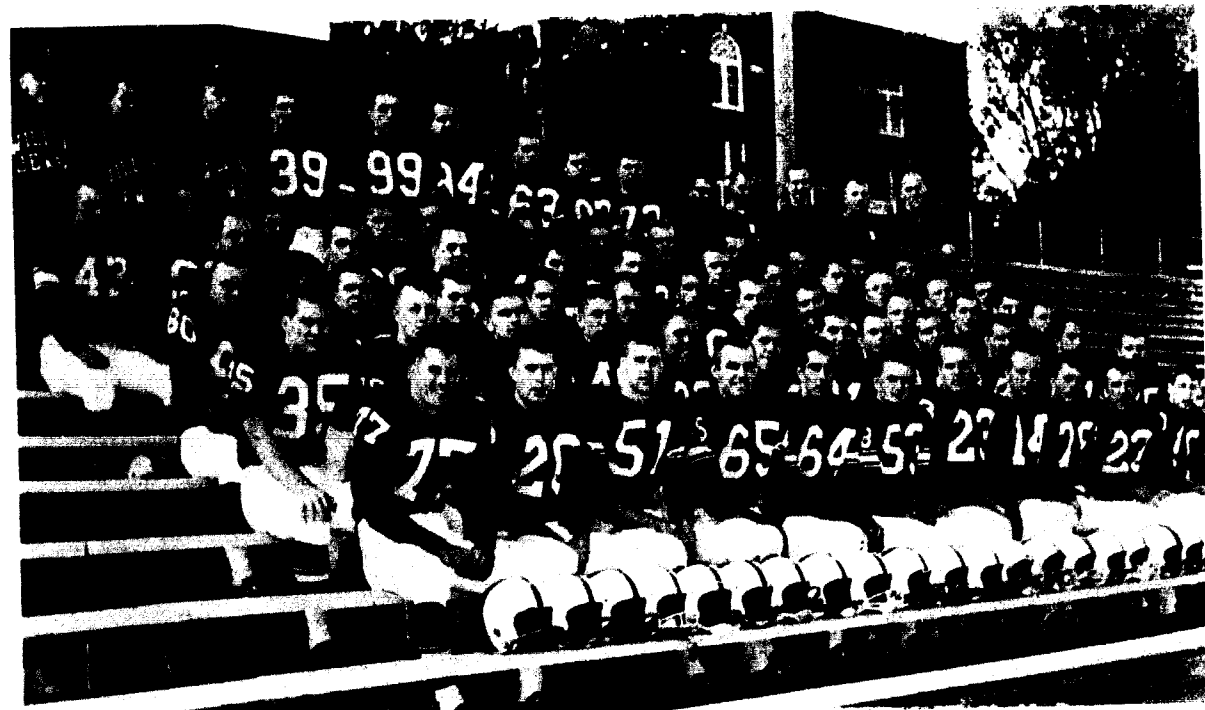

Row 1: J. Landsey, C. Linn, B. Hufft, J. Gladden, G. Newton, A. Miller, S. Childress, T. Travis, D. Spurek, J. Jordan, B. Snyder.
 Row 2: G. Thomason, J. Stutzman, L. Grimes, C. Richard, R. Haggard, F. Cunningham, L. Megown, B. Simpson, G. Gibson, D. Strange, G. Cole, T. Crews.
 Row 3: K. Lyons, W. Wasson, B. Birt, B. Mayer, M. Sneed, B. Braun, M. McIntyre, D. Kaiser, J. Burnham, B. Barnhardt, T. Strater, R. Hawkins.
 Row 4: R. Ritchey, A. Lewis, S. Thomas, L. Row, D. Marcum, D. O'Brien, C. Case, R. Nixon, J. Hanson, J. Green, C. Bushman.
 Row 5: Danny White, T. Neer, J. Travis, M. Lundenood, J. Stokes, D. Reincke, P. Murphy, D. Rumsan, J. Wilhite, R. Heitz, B. Strange.
 Row 6: S. Patterson, J. Nelson, D. Gourley, B. Ward, C. Dyer, D. Flasing, J. Schreiber, J. Lanfner, C. West, J. McBeth, B. Miller, J. Peach, T. Mallot, B. Spry.

Cardinals Take Second in MCAU

William Jewell successfully maintained a top division spot in the Missouri Collegiate Athletic Union conference race losing only to Missouri Valley which last year shared the conference championship with the Cardinals, and this year laid claim to the MCAU summit position. A signal event was achieved at the last of the season when long time rival and spoiler of perfect seasons for Jewell was defeated by a score of 34-14 at St. Benedicts of Atchison, Kansas.

For every successful team, there are reasons for achievement. One must consider the leadership, player material, team work, and the all important schedule. When the ingredients are mixed properly there can not help but be a victorious outcome.

Excellent leadership was again demonstrated by head Coach Norris A. Patterson, line coach James Nelson, and end coach Darrell Gourley. Patterson has lead William Jewell in over 122 victories thus using his knowledge and experience to maintain Jewell's reputation as a football power. Under the heading of leadership must come this year's staff of tri-captains chosen by their team mates for their superior ability and on the field guidance. Captains,

Grundy Newton, Art Miller, and Sam Childress were responsible for team decisions on the field and conduct off the gridiron.

Player material was above normal as a talent laden crew of 8 men dominated the mythical all MCAU conference team chosen by the various coaches. Those elected to this high honor were Bob Hufft, Grundy Newton, Charles Linn, Ron Haggard, Gary Gibson, Clem Buschman, Don Strange, and Sam Childress.

At the end of each season of hard work and extreme effort comes the reward of the varsity letter. Men receiving awards this year numbered thirty-seven. The list included ten seniors, nine juniors, fourteen sophomores, and four freshmen.

Although the Cardinals will lose ten men, hopes are high for achieving the best season in the history of William Jewell College by completing a perfect season without a loss, a feat which has never been accomplished. Leading this enthusiastic group will be the newly elected captains Ron Haggard, tackle and Don Strange, tackle.

Although the opponents will be difficult competitors, Jewell is expecting a rewarding year in 1962.



1961 Schedule Football Scores

- September 16
Jewell 6 North East Missouri State 19
- September 22
Jewell 13 Culver Stockton College 9
- September 30
Jewell 9 North West Missouri State 13
- October 7
Jewell 34 Tarkio College 7
- October 14
Jewell 14 Graceland College 9
- October 21
Jewell 6 Missouri Valley 39
- October 28
Jewell 14 Austine College 13
- November 4
Jewell 34 Iowa Wesleyan 6
- November 11
Jewell 20 St. Mary's of the Plains 10
- November 18
Jewell 34 St. Benedict's College 14



Above: Senior Lettermen — Row 1: Bob Hufft, Grundy Newton, Danny Spurek, Jim Gladden, Art Miller. Row 2: Bill Sneider, Sam Childress, Tom Travis, Jack Jordan, Charles Linn.

Below: Tri football staff leads way to successful season. From the left are Darrel Gourley, end coach; Norris Patterson, head football coach and back field coach; and James Nelson, line coach.



SAM CHILDRESS
Fullback



JIM GLADDEN
End



BOB HULET
End



GEORGE COLE
Guard



FERGUSON CUSNINGHAM
Center



GARY GIBSON
Guard



JACK JORDAN
Halfback



CHARLES LINN
Halfback



ART MILLER
End



GRUNDY NEWTON
Tackle



LARRY GIMES
Blocking Back



RON HAGGARD
Tackle



LARRY MCGOWAN
Fullback

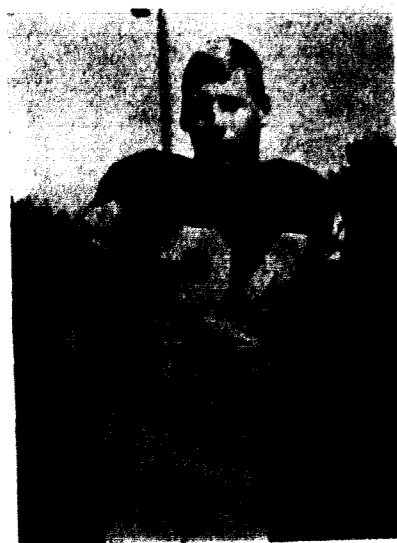

BILL SNYDER
Halfback



DANNY SPRUCK
Guard



TOM TRAVIS
Halfback



CHARLES RICHARD
Blocking Back



DON STRANGE
Tackle



GENTRY THOMAS
Halfback



JOHN BARNHART
Halfback

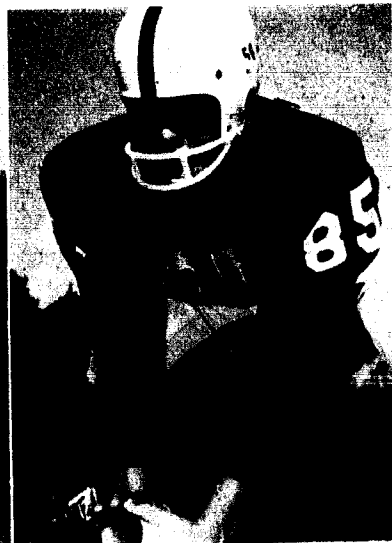

BUD BIRT
Tackle

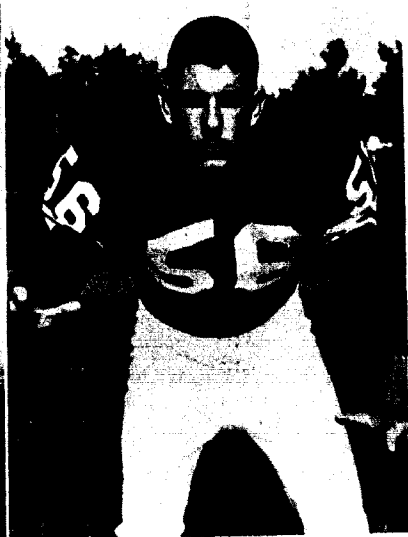

BILL BRAUN
End

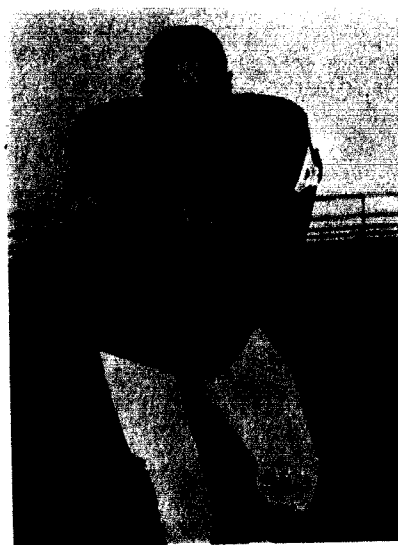

CLEM BUCHMANN
Halfback

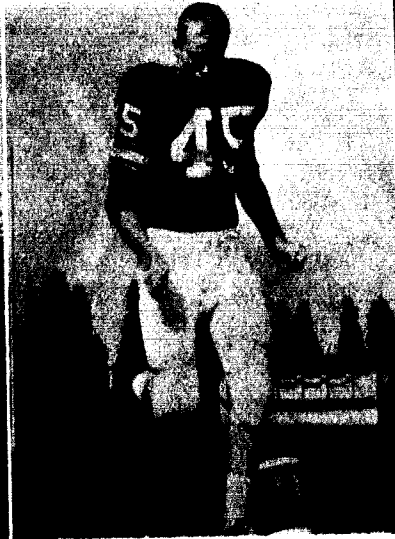

TERRY CREWS
Halfback



JERRY GREEN
Center

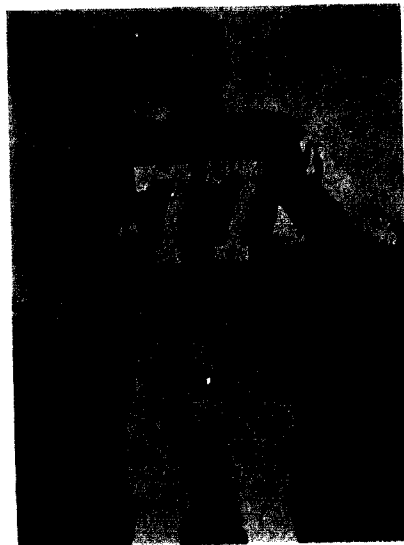

JIM LINDSEY
Guard

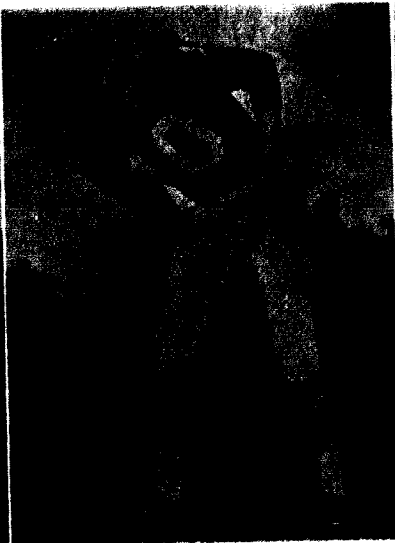

MIKE MCINTYRE
Blocking Back



BOB MAYER
End



RICHARD NIXON
Blocking Back



BEN SIMPSON
Halfback



MIKE SNALED
Guard



TERRY STRALEY
Tackle



JIM SULEZMAS
Guard



DAN MADLUM
Halfback



RAY RITCHEY
Kicking Specialist



STEVE THOMAS
Tackle

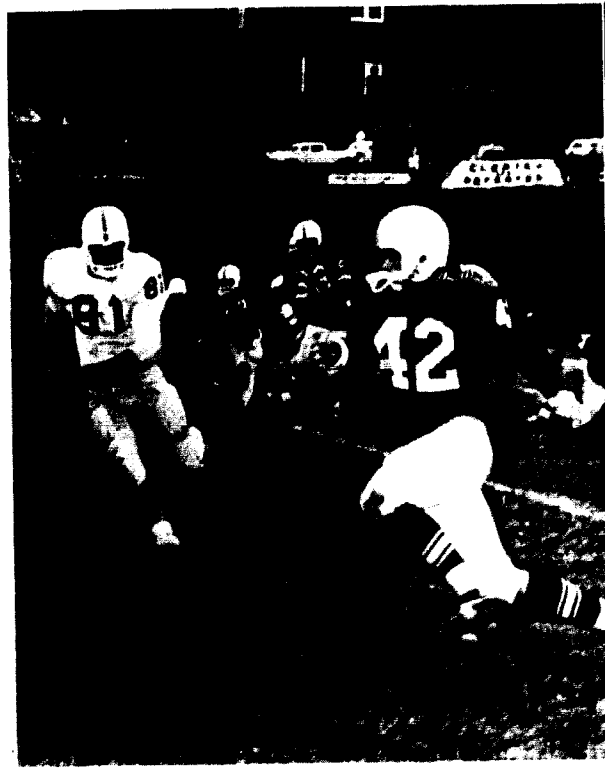

Boice "SUTTER" GOING OVER Austin Texas.



Boice "STOPPED COLD."

Edson "THE RED WOLF CLOSES"



Reba "OFF AND RUNNING"

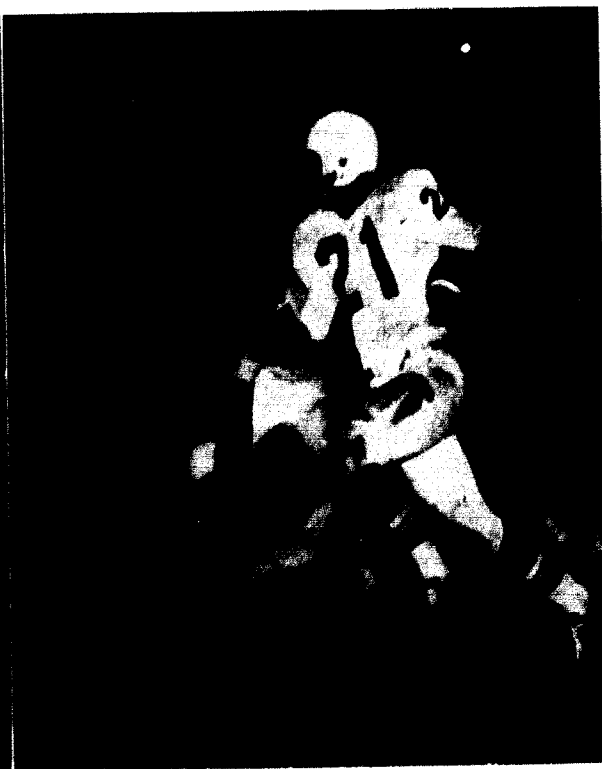

LINDA HUFFT, Football Queen



Row 1: Terry Scott, Ron Tiemeyer, Jim Dudley, Row 2: Dick Cox, Jackie Fore, Pee Wee Summers, Bob Frazier, Row 3: Coach Nelson, Bob Ulrich, Kenneth McElwain, Wayne Kuhlman, John Hammon, Art Cunningham, Mike Compton.

Basketball Team Wins MCAU

William Jewell was honored for the second season in a row with a conference title as the Cardinal five wound up an exceptional year with a record of 21-7. The Red Birds lost only one conference battle and that was later rectified as Tarkio College, the previous victor, was soundly beaten by Jewell in the NAIA district play-offs.

Much of this year's success can be attributed to the experience of eight returning lettermen, talent of the first-year lettermen, and the able coaching of James Nelson. Dick Cox, senior and a graduate from Westport High School in Kansas City, served as captain and leader on the court for the squad. Other returning lettermen were Wayne Kuhlman, Bob Frazier, Art Cunningham, Jim Dudley, Jackie Fore, John Hammon, Bob Ulrich, Ron Tiemeyer, Terry Scott, Bill Summers, Julian McElwain, and Pete Edmundson.

A high point in the season was reached when Nelson, head mentor of the Cardinals, received official recognition in the form of an engraved plaque for his 200th win at William Jewell. This victory over Central College clinched the M.C.A.U. conference title and a district sixteen play-off berth. In his twelve years he has guided six teams in a row into district play-offs and has taken five M.C.A.U. titles.

During the year's play Jim Dudley led the team with an average of 16.85 points per game. Dudley was also elected to the mythical All Conference squad as was Dick Cox.

Nine of the members contributing to this championship squad will return in hopes of capturing another successful season. Leading this crew as co-captains of the roundballers will be Bob Ulrich, forward, and Jim Dudley, guard.

1961-62 BASKETBALL SCORES

Jewell	68	Ottawa	58
Jewell	84	St. Benedicts College	70
Jewell	81	Graceland College	46
Jewell	53	Maryville College	54
Jewell	65	Washington University	87
*Jewell	61	DePauw University	59
*Jewell	68	Wheaton College	76
*Jewell	51	St. Benedict's College	59
Jewell	75	Central College	67
Jewell	76	Missouri Valley College	73
Jewell	75	Drury College	56
Jewell	79	Culver Stockton	67
Jewell	61	Rockhurst College	57
Jewell	77	Graceland College	72
Jewell	88	Tarkio College	83
Jewell	61	Culver Stockton	58
Jewell	66	Rockhurst College	53
Jewell	60	Westminster College	54
Jewell	73	Tarkio College	75
Jewell	85	Westminster College	69
Jewell	67	Drury College	64
Jewell	81	Central College	60
Jewell	75	Missouri Valley	67
**Jewell	72	Tarkio College	73
**Jewell	66	Tarkio College	46
**Jewell	75	Tarkio College	56
***Jewell	57	Central Connecticut	52
***Jewell	65	Westminster of Pennsylvania	82

*Washington University Invitational Tournament
 **NAIA District 16 Play Off
 ***NAIA Tournament



Upper Right: KUHLMAN COLLECTS TWO at the Auditorium.

Lower Right: SWISH... Another Bucket for Jewell.

Below: DUDLEY FROM THE OUTSIDE.



Basketball Lettermen

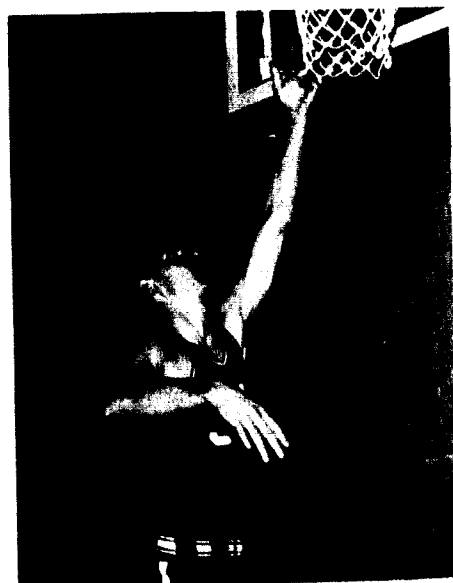

*Left: Dick Cox, Captain.
Right: Art Cossingham.*

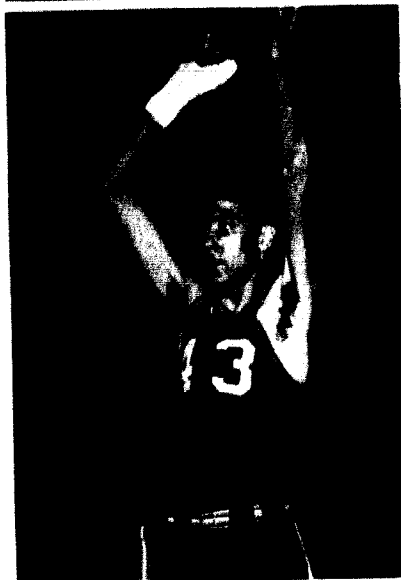
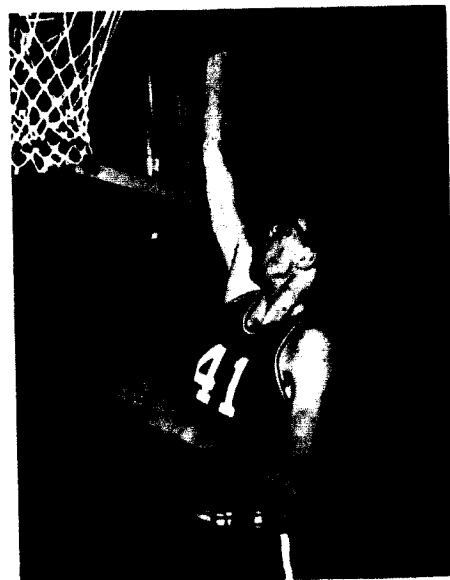

JIM DUDLEY
WAYNE KUHLMAN



BOB FRAZIER
TERRY SCOTT

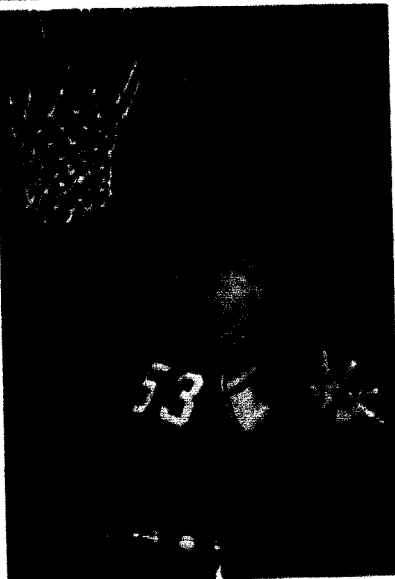

JOHN HAMMON
BOB UEBLICH



LUKE FORD JULIUS McELWAIN BILL SUMMERS ROSS EDMAYER

Upper Right: CAPTAIN DICK COX, Jolly, accepts the District 16 Trophy.

Lower Right: PEWEE MAKES THE TICKET in a hot game at the Auditorium.

Left: COX GOES HIGH to clear the boards.



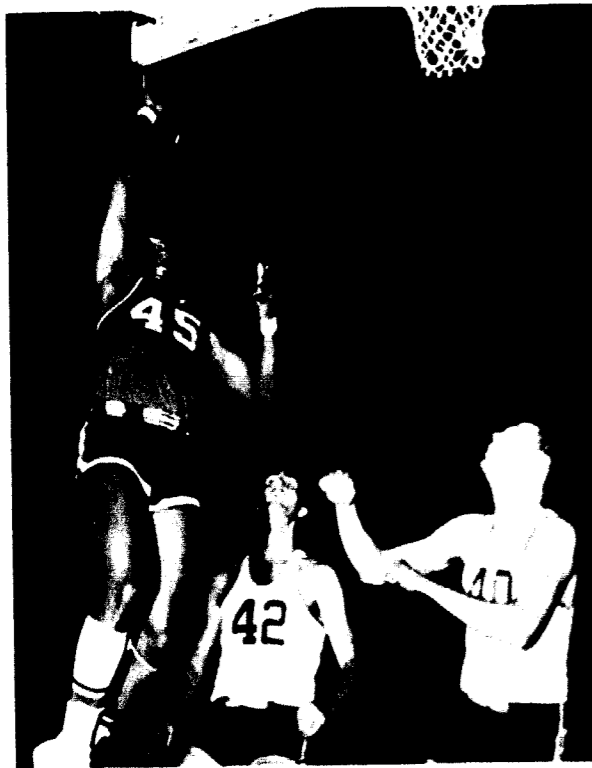

Above: "PEE WEE" LAYS IT UP in a fast break.

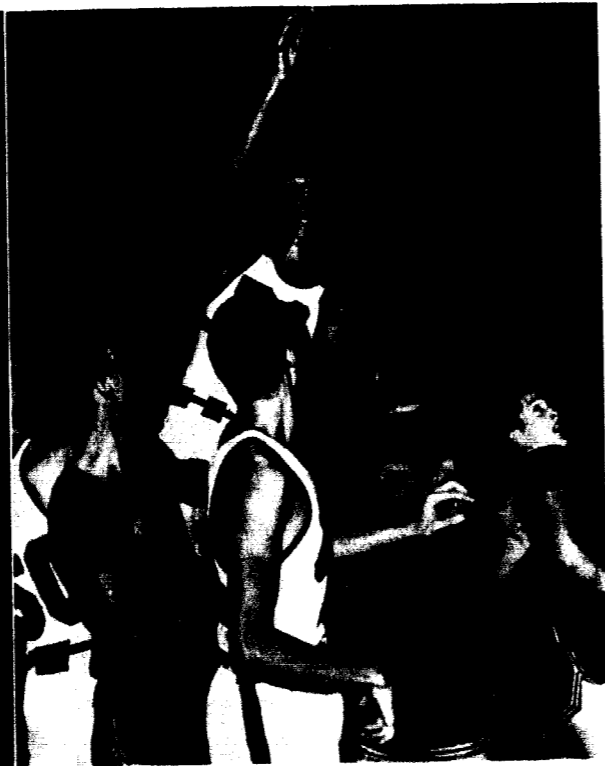

Above: THOMSON HOOKS to find the rim.

Below: KOCKHUIS INDIVIDUAL - Forces of Strength.

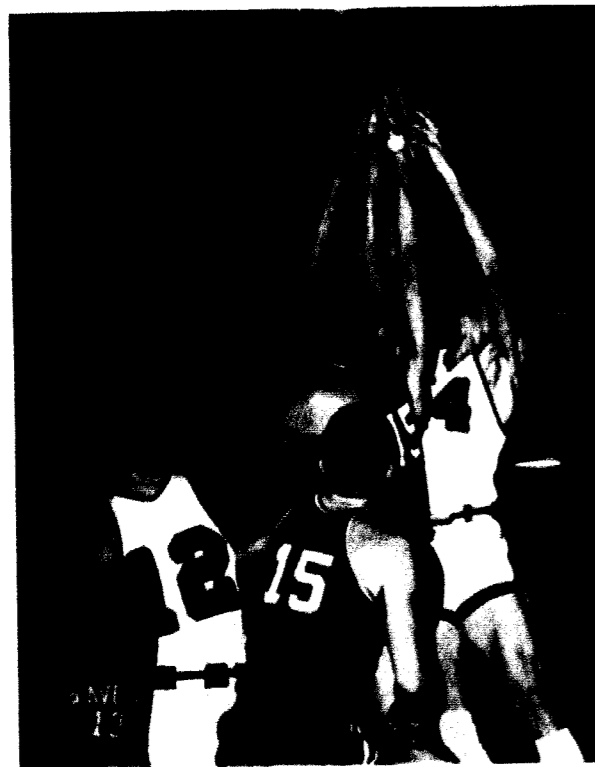

Below: CHEDS JOCKEY FOR POSITION in Cox shoot.



Basketball Queen, JOANN DEMARK

Cross Country Squad Ranks High Nationally



Clockwise: Dick Gabbert, Bob Hatcher, John Insko, Jim Harmon, Dave Sullivan, Ron Collier, Don Burke, Larry Heaps, Ron Hamilton, Gary Lester, Stan White, Don Smith.

The Cardinal hurriers concluded their cross country season with the best year ever recorded at William Jewell. During the regular season, a perfect score, 80, was compiled along with first place in the Missouri Collegiate Athletic Union conference. Even more spectacular was the fact that the thin clads ranked fifth in the nation as a result of the national NAIA meet held at Omaha, Nebraska and placed third at the Midwest AAU run at Des Moines.

The success of the squad can be mainly attributed to five new freshmen runners under veteran cross country ace, Larry Heaps. Heaps, a four-year letterman and captain of the Cross Country Squad for three years in succession, completed his last conference race in style as he crossed the finish line at the front of the pack to win the MCAU meet at Marshall, Missouri.

Coaching this talented squad of eleven men were Darrell Gourley, and student assistant, Dick Gabbert. Only two men will be graduated from the team leaving seven returning lettermen and four of these men are freshmen. With the nucleus

of the squad back next year, hopes are high for the repeat of another successful season. Leading the spirited group will be newly elected team captain, Bob Hatcher from St. Joseph.

Captain, Larry Heaps.



Row 1: Ron Timmer, Larry Heaps, Herb Snedden, Charles Warren, Bob Hatcher, Jim Harmon. Row 2: Mike Moon, Larry Black, Don Burke, Clem Buschmann, Ron Hamilton, Ron Collier. Row 3: Coach Gourley, Bill Ward, Chuck Johnson, Bob Huff, Charlie Case, Don Smith, Craig McSpatten.

Track Team Shows Promising Season

The track team started the season with a series of four indoor meets beating Springfield State in the first dual and ending with the Kansas State Invitational relays. The outdoor season commenced when the tough Jewell squad defeated Ottawa University and Baker University in a triangular contest.

Clem Buschmann, sophomore co-captain, has been high point man consistently for the big red as he has placed or won the 120 yard low hurdles, fifty yard dash, 220 yard low hurdles, 100 yard dash, and the broad jump in most contests. Other

outstanding endermen have been Larry Heaps, co-captain, who has had a great deal of success in the mile and two mile and Grundy Newton who this year set a new discus record of 146 feet, 7 inches against the Fulton Blue Jays.

Other teams competed against by Coach Darrell Gourley's track squad were Emporia, Warrensburg, Missouri Valley, Kirksville, Maryville, Westminster, Graceland, Tarkio, College Division of the NCAA, and the NAIA meet at Sioux Falls. Until press time the Cardinals' over all record was three wins, two seconds, and three losses.

Co-captain, Clem Buschmann.



Co-captain, Larry Heaps.



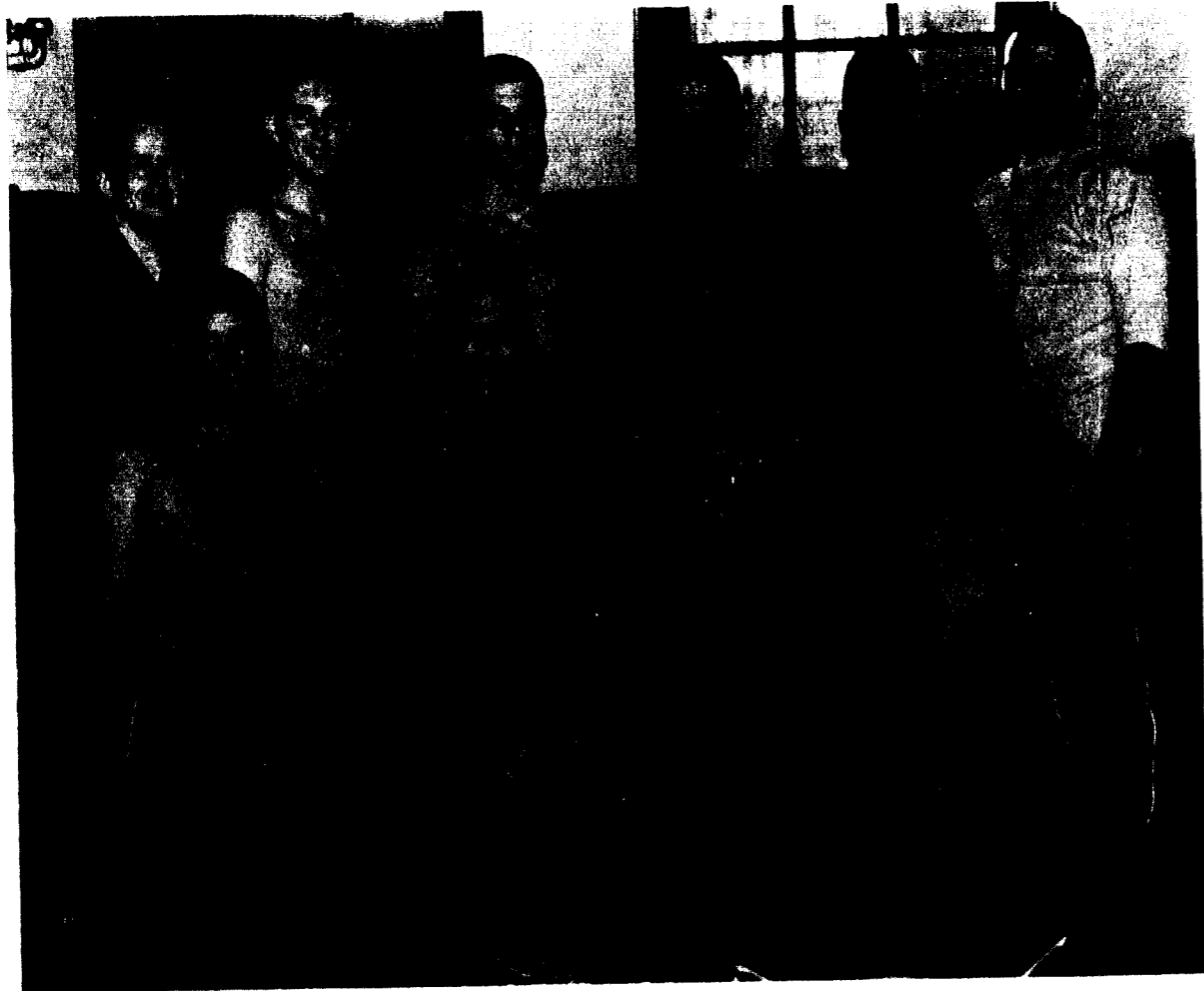

Row 1: Mike Marks, Jim Eastman, Dave Jensen. Row 2: Terry Streater, Steve McComb, Dave Stitt, Jerry Green. Row 3: Clark Fultz, Mike Kluckman, Jim Kirk, George Endsoott, Dan Spurdick, Clarence Schneider.

Wrestling Team Faces Difficult Season

The 1962 wrestling squad of William Jewell experienced a difficult season due to relative team inexperience. The turnover in squad members has been extraordinary in that many of the participants were new and lacked adequate mat performance. The only three returning lettermen, Jerry Green, Terry Streater, and Clarence Schneider, Coach, endeavored to instruct the squad in the various techniques of man's oldest sport in an attempt to build the skill of individuals.

The thinking this year was along the line of improvement and building for a better team next season. Throughout the year a gradual improve-

ment was evident in the matches of team members.

The wrestling team completed a total of eleven matches. This year Jewell became a first year new member of the M. C. A. U. Wrestling Conference and was the host school for the meet. Teams offering competition this year were Northwest Missouri State College, Graceland College, Westminster College, Omaha University, and Warrensburg.

The wrestling squad hopes to have a much better and much improved season next year. There is the possibility of seven lettermen returning to next year's squad which should greatly aid the squad.



Row 1: Ted Newell, Tom Trotter, Bob Mann. Row 2: Art Cunningham, Dave Carney, Terry Whitnell, Russ Rinklin, Terry Borchardt, Dr. Moore.

Golf Team

The golf team under the leadership of Ted Newell as captain has a record of 7 wins and 1 loss to date. Returning lettermen Art Cunningham, Terry Borchardt, Terry Whitnell, Ted Newell, and Bob Mann add experience to the squad while Tom Trotter and Russ Rinklin are two skillful freshmen.

The outlook is hopeful as the team is expected to win 9 of their 10 matches, and qualify at the MCAU conference in Fulton during May.

Tennis Team

The tennis team coached by Jim Nelson has had a most successful year. Bud Brower is the assistant coach and other returning lettermen are Tom Hightower and Rick Clark. The rest of the team is composed of Bill Koll, Gary McCormack, and H. C. Bauman. The squad has won 5 matches and lost only twice.

The MCAU conference is to be held at Westminster in Fulton on May 19 and the team has high hopes of doing well there.



Row 1: Gary McCormack, H. C. Bauman. Row 2: Rick Clark, Tom Hightower, Bill Koll, Coach Nelson.

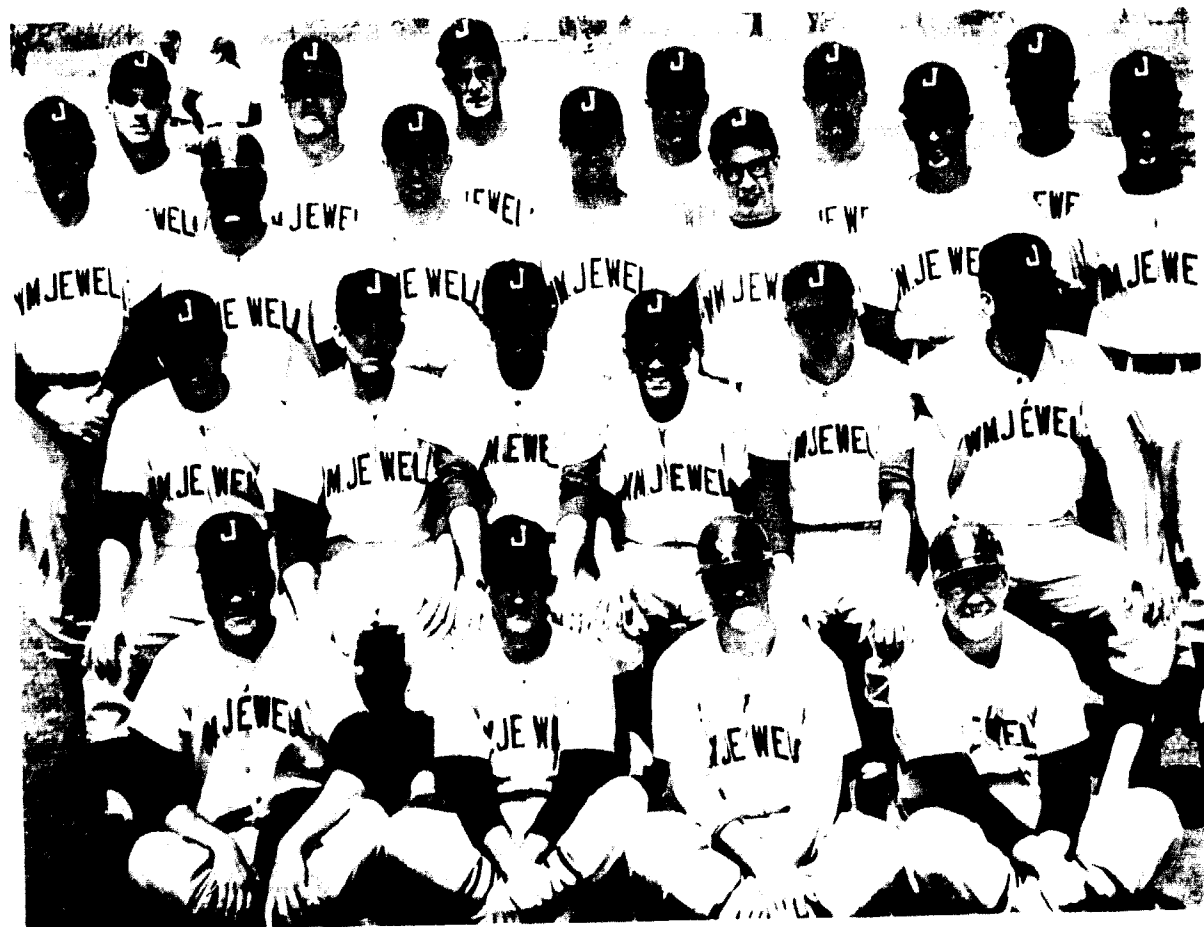

Row 1: Jim Kirk, Jerry Compton, Larry Ehrhardt, Dave Jensen. Row 2: Bill Fulkerson, Jackie Fore, Tom Hightower, Mike Compton, Charles Richard, Dick Ruchart. Row 3: Coach Patterson, Bob Pelmar, Jack Dymond, Dennis O'Brien, Wayne Rudloff, Bud Brown, Gary Kerr. Row 4: Charles Piltz, Steve Thomas, Skip Owen, Bud Butt, Dick Nixon, Bob Rogers.

Baseball Team Has Thirty-two Game Schedule

Looking forward to a full season, the Cardinal baseball squad started team practice March 15 in preparation for a 32 game schedule. Opening day at home for Jewell was Tuesday, April 3, with Missouri Valley bringing their squad to the new cardinal stadium of last year.

The annual trip south for pre-season experience was canceled in favor of an early trip to Cape Girardeau and the St. Louis area because of the limited Easter vacation. These early games offered worthy experience and gave Jewell a valuable edge over many opponents who had their first game of the season with the Cardinals.

Seven lettermen returned to the Red Bird team including captains Mike Compton, outfielder, and

Bob Rogers, catcher. Rookies that looked promising this year were Charley Piltz of St. Louis who played third base and Dennis O'Brien, an infielder from the St. Louis area.

The Jewell squad made eleven home stands which gave many of the students a chance to take in a good number of games at the two year old Cardinal stadium. Added this year were benches for players, an outfield fence, and a seating area behind home plate.

Norris A. Patterson, director of athletics, coached the team assisted by Tom Demark, Liberty resident. Patterson accompanied the team on all trips.



BASEBALL LEADERSHIP IS FOUND IN Mike Compton, co-captain, Coach Patterson, and Bob Rogers, co-captain.



THE NEW PITCHING MACHINE aids batters in pre-season practice.



CARDS SLAKE THE HOME SEASON with a bang.



UP AND OVER TO CLEAR the road.



DEFENSIVE ACTION on the diamond.



AND A GREAT EFFORT was put forth by all.



Sports Spectacular

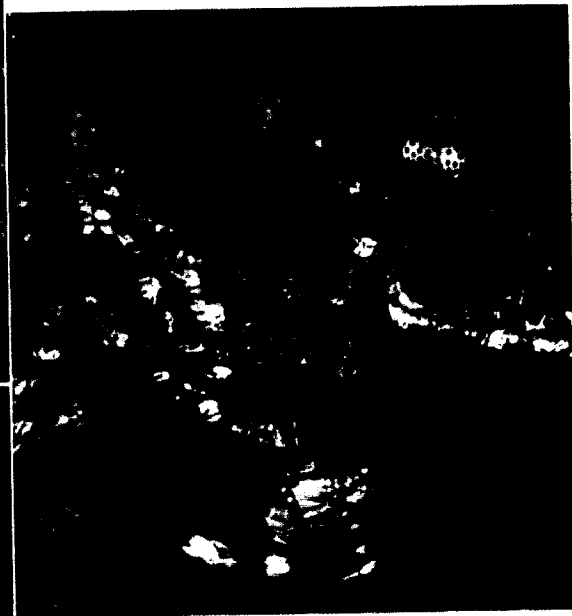

Upper Left: INTRICATE PATTERNS WERE PERFORMED by members of the square dancing class on P.P. Night.

Lower Left: SPECTATORS LOOK ON IN AWE during the triathlon exhibition.

Below: LIX LIX FINNY - Tribute to the seaman; HONOR DINNER SONG.

Below: MODERN DANCERS INTERPRET the name's team "Breakfast at Tiffany's."

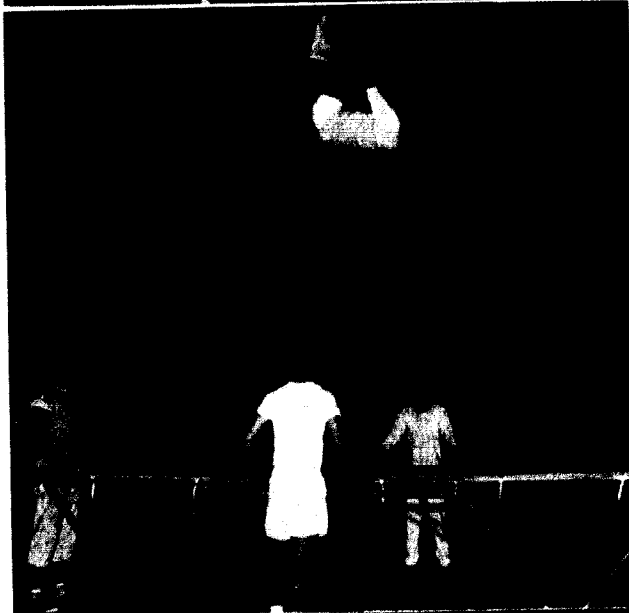

Row 1: Ron Hamilton, Bucky Thomason, Wayne Rudloff, Clem Buschmann, Jim Lindsey, Jim Dudley, George Cole, Charles Case, Larry Grimes. Row 2: Wayne Kuhlman, Tom Travis, Tom Hightower, Bob Rogers, Danny Spruck, Sam Childers, Bob Frazier, Jerry McBeth, Ken West, Larry Heaps, Dick Cox. Row 3: Terry Crews, Rick Clark, John Hammon, Ron Farnicer, Terry Scott, Tom James, Gary Brigham, Jerry Tinsley, Danny Lambert, Dick Rinchart, Don Smith, Jim Hammon, Craig McSparron, Ted Nowell. Row 4: Terry Straeter, Bill Braun, Bob Mayer, Bill Rogers, John Barnhart, Jim Stutzman, Jim Lewis, Ben Simpson, Mike McIntire, Gary Kerr, Ray Ritchey, John Jurco, Art Cunningham. Row 5: Jack Jordan, Bill Miller, Art Miller, Paul Barr, Max Payne, Gary Gibson, Don Strange, Clarence Schneider, Larry Megown, Mike Compton, Mike Moon, Dan Zatz, Dave Carnie, Duddy Hobbs, Bob Huff, Charles Linn. Row 6: Steve Thomas, Dick Nixon, Jerry Green, Bob Mann, Dave Sullivan, Gary Lester, Paul Hatcher, Charles Richard, Ron Haggard, Mike Sneed, Herb Willmarth, Terry Borchardt, Roy Colyer, Steve Marcum, Steve McCordy.

"J" Club Offers Awards

All men who compete in any of the eight varsity sports at William Jewell are eligible to attain membership in the "J" Club if they letter. The letter is for recognition of superior performance and reward for a job well done in their area of athletics.

The club offers a system of progressive awards starting with a sweater for first year lettermen, a jacket for second year men, and all seniors receive a Jewell blanket. Different colored letters denote the type of season experienced by the wearers. A

white letter means a championship team and a black letter can mean the team placed anywhere from second to last for the season.

The members of the club sponsor dances for their own recreation, and they aid the athletic department in a variety of capacities from helping out at varsity games to assisting in coaching.

The sponsor is Norris A. Patterson, Athletic Director, and Jim Lindsey, Sophomore, is the second semester president, and Art Miller, Senior, served first semester.



Row 1: Jerry Compton, Linda Hufft, Marguerite Breckenridge, Sue Callis, Jane Ludlow, Jack Dymond, Row 2: Clarence Schneider, Mike McIntyre, Ron Haggard, Dave Karaff, Coach Nelson, Row 3: Charles Linn, Dan Zantz, Larry Megown, Larry Heaps, Jerry Green, Jack Fore, Grudly Newton, Skip Owen, Bob Rogers.

P E Majors Club

Women's Recreation Assn.

Seated: Vera Morse, Mrs. Kaye Megown, Joyce Popenhagen, Mary Jo Bayse, Jane White, Mary Kay Carter, Standing: Shirley Nowlin, Jane Neri, De Schouler.

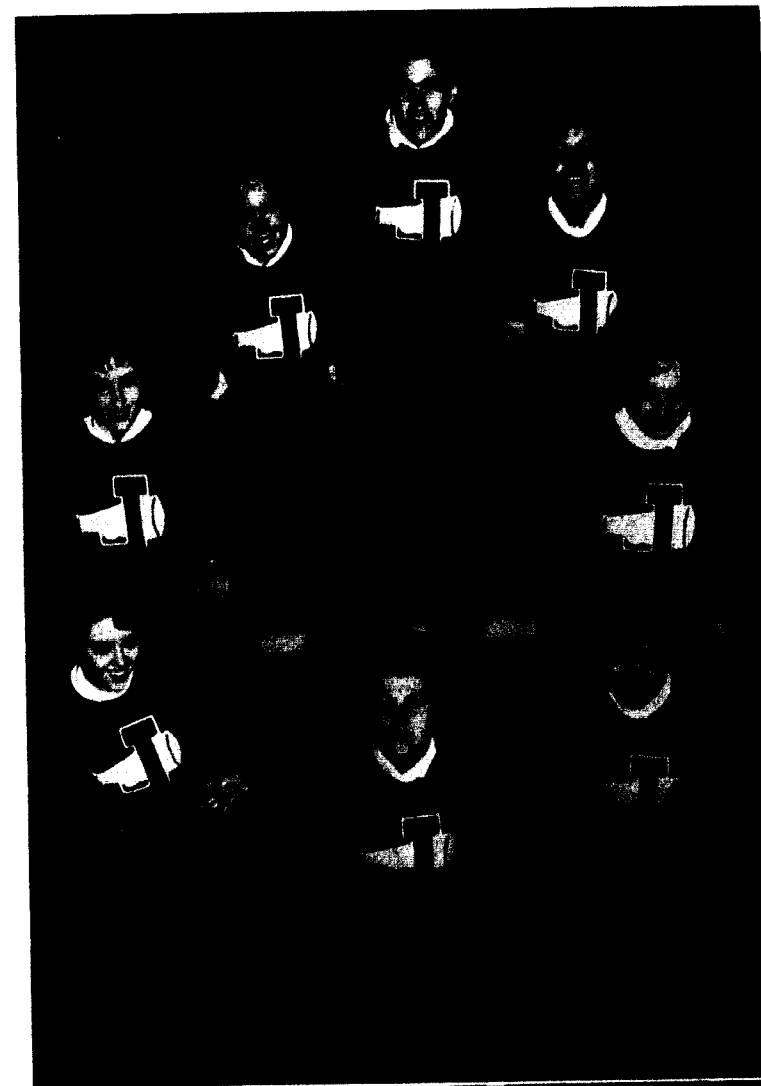

Cheerleaders

Clockwise from top: Dick Brown, Judy Miller, Margaret Fields, Carol Shigemura, Carol Thursday, Rondue Berry, Ross Taylor, Kari Grose.

Pep Band

Row 1: Lewis Long, Merrick Mohler, Ron McCoy, Row 2: Greg Lakin, Joe Folkert, Gary Schneider, L. D. Solomon, Row 3: George Weir, Lee Henderson, Bill Peacock.



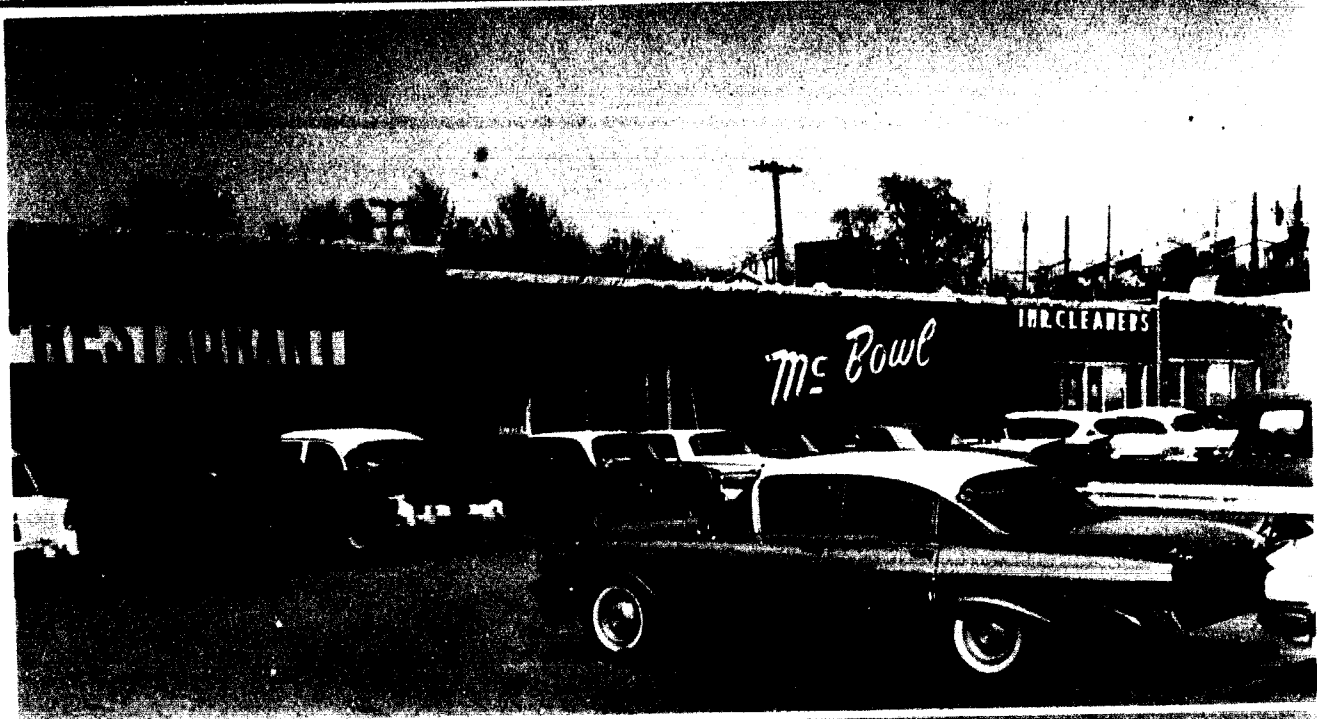

CLASSIFICATION AND CONTRIBUTION

INDEX

ORGANIZATIONS

A Cappella 145
 Aeons 153
 Alpha Delta Pi 104, 105
 Alpha Gamma Delta 106, 107
 Alpha Lambda Delta 139
 Alpha Phi Omega 127
 American Chemical Society 135
 Band 146
 Beta Beta Beta 137
 Beta Sigma Omicron 108, 109
 Big Sister Council 133
 Baptist Student Movement 130
 Baptist Student Union 130, 131
 Chapel Choir 144
 Cheerleaders 181
 Delta Zeta 110, 111
 Epsilon Omega Pi 129
 Gamma Beta Nu 129
 House Councils 141
 Interfraternity Council 127
 International Students Organization 128
 "J" Club 179
 Junior Panhellenic 126
 Kappa Alpha 112, 113
 Kappa Mu Epsilon 136
 Lambda Chi Alpha 114, 115
 Ministerial Association 128
 Nu Zeta Sigma 139
 Orchestra 147
 Panagis 152
 Panhellenic Council 126
 Pep Band 181
 Phi Alpha Theta 134
 Phi Gamma Delta 116, 117
 Phi Mu Alpha 143
 Phi Sigma Iota 137
 Physical Education Majors Club 180
 Pi Gamma Mu 134
 Pi Kappa Delta 138
 Political Science Club 140
 Psychology Club 140
 Sigma Alpha Iota 143
 Sigma Nu 118, 119
 Sigma Pi Sigma 136
 Sigma Tau Delta 135
 Student Senate 122, 123
 Student Staff 148, 149
 Tatler Staff 150, 151
 Union Board 124, 125
 "Who's Who" 154
 William Jewell Players 142
 Women's Recreation Association 180
 Young Women's Auxiliary 132

FACULTY AND ADMINISTRATION

Absher, Anna 22
 Adams, William W., Jr. 27, 140
 Alley, Robert I. 30
 Bandy, Ruth 20
 Bates, Catherine 18, 126, 141
 Binns, Walter Pope 17
 Bowles, Richard 20
 Bowman, Georgia Bessie 23, 138
 Bray, Tom 20, 128
 Bridges, Mrs. Fred T. 22
 Bruner, Wilbur 26
 Cady, Henry L. 28, 143, 145
 Carlin, Opal 20
 Chiles, Lutie 24
 Clapp, Joseph C. 20
 Coffman, Alford 20
 Crawford, Roger C. 31, 136
 Cuthbertson, William 27, 124, 134
 Damer, Eleanor J. 26, 137
 Derwacter, Fredrick M. 20, 37
 Dunham, Dean 23
 Edson, Frank George 29, 135
 Fox, Donna Russell 24, 140
 Freeman, Doris 22
 Gier, Leland Jacob 29, 137
 Gourley, Darrell 25, 158, 159, 173
 Griffiths, Joseph H. 24, 140
 Hayden, Sterling 20
 Hendren, Glenn 21
 Hilton, Wallace A. 31, 136
 Holzaptel, E. W. 18
 Hughes, Dola 22, 122
 Hunt, W. Murray 30
 Huselton, Joseph P. 29, 135
 Isley, Thurston Fayette 24
 Johansen, William 28
 Johnson, Eldon 21
 Jones, Lee Oran 31, 136
 Jones, Minetry 16
 Keeling, Russell 23, 138
 Kingsley, J. Gordon, Jr. 23, 131
 Kinman, Mary 25
 Knight, Wilma 21
 Knox, Judith Lee 24
 LaFrenz, D. V. 31, 136
 Lakin, Edward 28, 143
 Lane, Myra 23
 Leatherman, Billie 21
 Lincoln, Nellie Ruth 22
 Lind, Owen Thomas 29, 137
 Lovan, Lydia 28, 143
 Lozier, Mable 21
 McCarty, Paul Truman 26, 137
 McCormack, Mavis 21
 McDaniel, Ruth 26, 137
 Malone, Mary 22, 116
 Megown, Kaye 25, 180
 Millsom, Letha 28, 143
 Mitchell, Edna Mae 24

Momberg, Harold 29
 Moore, David O. 30, 175
 Moore, E. H. 21
 Morrow, Elman 31, 136
 Nay, Dean 21
 Nelson, James 25, 159, 166, 175, 180
 Newman, Barclay 30
 Patterson, Norris A. 25, 158, 159, 176
 Perrine, H. L. 21
 Petty, Opal 22
 Phillips, Oliver C. Jr. 26
 Pond, John A. 16
 Prince, Mrs. Chester J. 22
 Pugh, Ulma Roach 27, 134
 Rice, Virginia Davenport 23, 142
 Riemer, Louis R. 28, 147
 Rotsch, Philip Ronald 26
 Shelton, Myrtle 22, 114
 Slagle, Gloria 28
 Spidell, William A. 23
 Swearingen, Rod 21, 124
 Talbot, Ima 22
 Taylor, Garland 18
 Thomas, Olive Elizabeth 29, 137
 Thomson, Bruce 30, 128, 134
 Trotter, Robert Swain 21, 30
 Truex, Everett 27, 151
 Vaughn, Robert 21
 Watkins, Kermit C. 27
 Whaley, Earl R. 30
 Wicke, Robert F. 24
 Wilson, Herman P. 23, 139

STUDENT DIRECTORY

A
 Abington, Richard 62
 Adams, Arvil V. 70, 114, 131, 144
 Adams, John W. 62, 144, 150, 151
 Adkins, Linda M. 62, 110, 133, 143
 Admire, Edith A. 62, 104
 Alcorn, Ronald D. 70
 Alderman, Patricia
 Alexander, Larry A. 62, 136, 139
 Alexander, Linda R. 70, 106
 Allan, Lonna 70, 108
 Allen, James A.
 Allen, Larry E. 54
 Amery, Laird H.
 Anderson, Charles
 Anderson, Emma
 Anderson, Harriett 70, 144
 Anderson, Kenneth
 Armstrong, Maxine E. 54, 110, 123, 132, 137
 Arnold, Judith 70, 104
 Arter, James W. 34

Assal, Nabih 54, 128
 Atkins, Carolyn 129
 Atkins, John C.
 Atkinson, Donelda 34, 110, 126, 132, 133, 136, 137, 139, 154
 Atkinson, Marilyn 62, 136
 Avery, Dale 70, 118
 Ayers, John H. 70
 Ayers, Le Roy E. 62, 128

B

Bailey, James R. 70, 130, 145, 146, 147
 Bailey, Robert L. 34, 130, 136
 Baird, Barbara K. 62
 Baird, Glenn D. 62
 Baker, Linda J. 70
 Baker, Raymond L. 54
 Ballard, Judith A. 70, 139
 Barnhart, Aretta
 Barnhart, John C. 62, 112, 158, 162, 179
 Barr, Robert E. 70, 128
 Barry, Donna E. 70, 110, 123, 126
 Barton, Judith K. 70, 132, 144, 146
 Bascomb, Stuart L. 54, 112, 140
 Bayse, Mary Jo 54, 108, 125, 137, 180
 Batz, Robert L. 54
 Bauman, Henry C. 112, 113, 175
 Bayer, Susan J. 70, 108, 126, 144
 Bayse, Donna L. 62, 146
 Bearce, Sharen
 Beatson, Sharen M. 71, 131, 144
 Berry, Ronilue 54, 108, 123, 126, 132, 133, 144
 Beissenherz, Nan G. 71, 106, 126, 141
 Belden, Constance 62, 104
 Bell, Donald R. 71, 114, 144
 Bell, Gordon C. 71, 118
 Bellington, Judy D. 62, 108, 132, 148
 Bendure, Bonnie
 Bennett, Linda B. 54, 142, 148
 Bennett, Ruth Ann 71, 144
 Benson, Larry E. 34, 137
 Berg, Sherry D. 71, 146
 Birt, Maurice W. 158, 162, 176, 179
 Bishop, Barbara A. 54, 104
 Biswell, Jane Y. 62, 106
 Black, Larry L. 71
 Black, Wm. B. 54, 116, 117, 127, 134
 Blackman, Margaret A. 54
 Blair, Marion L. 71
 Blake, Wm. L. 71, 173
 Boardman, James S. 128, 142
 Bohringer, Kenneth C. 35, 114, 122, 135, 143, 145
 Bolander, Franklin D. 54, 128
 Bolander, Joyce E. 35, 129
 Bolenbaugh, Toni A. 35, 108, 122, 139, 152, 154, 155

Boney, Fred B.
 Borchardt, Terry H. 35, 175, 179
 Borgstadt, Larry D. 112
 Bosler, Tim H.
 Bowles, Sylvia F.
 Bowman, Mary A. 62, 106, 139, 143, 145, 146
 Bowman, Norman L. 35, 112, 113, 127, 131, 135, 148, 154
 Boxey, Beverly A. 63
 Boyd, Herbert E. 112
 Bradley, Gary C. 63, 130, 131
 Bradshaw, Lois E. 71, 110, 132, 140
 Bratcher, Ray L. 54
 Blackman, Margaret A. 54
 Blair, Marion L. 71
 Braun, Wm. E. 158, 162, 179
 Bray, John R. 35
 Breckenridge, Marguerite 35, 180
 Bretches, Donald D. 71, 114, 135
 Brewer, Maile J. 71, 136, 138
 Brigham, Gary G. 63, 118, 179
 Bright, Carolyn
 Brockman, Carl L. 54
 Brooks, Marjorie C.
 Brower, Watson 176
 Brown, Evelyn H. 63, 129, 130, 131, 132, 141
 Brown, Gary Joe 55, 112, 136
 Brown, Jerry W. 35
 Brown, Nancy E. 71
 Brown, Priscilla Y. 71, 110, 132
 Brown, Richard C. 116, 117, 127
 Brown, Stanley R. 112
 Brown, Thomas W.
 Brummett, Nancy A. 63
 Bruening, Gordon R. 118
 Brunner, Karen K. 55, 108, 150, 151
 Bryar, Patricia A. 63, 110, 133
 Bryan, Winitred J. 71, 104
 Buchanan, Fred J. 35
 Bugera, John 35, 128
 Bull, Ruth A. 143, 145, 146
 Bullock, Charles S. 63, 118, 119
 Bulow, Jo Ann 63, 106, 125, 133, 136, 139, 141, 148, 149, 150, 151
 Burciago, Georgia 63
 Burgess, Mary E. 63, 104, 133
 Burhans, Kenneth L. 63
 Burke, Anita A. 63, 106, 137
 Burke, John David
 Burkhardt, Pat A. 63, 108, 133
 Burnham, James F. 63, 116, 158
 Burrs, Virginia L. 36, 106, 137, 139, 140, 150, 151, 154
 Buschmann, Clem E. 118, 158, 162, 173, 179
 Bush, Joann 55, 108, 137
 Bush, Judy L. 71
 Butchart, Nancy S. 63
 Buterbaugh, Gary G. 63, 114, 135
 Butler, Patricia L. 36, 135, 141
 Butts, Beverly 63, 104

C

Cagg, Richard 63, 128
 Callis, Susan F. 55, 180
 Calver, Linda D.
 Calvin, Mary D. 55, 130, 131, 132
 Campbell, Darrel D. 71
 Campbell, Joe E.
 Carder, John H. 55
 Carlin, Hugh
 Carlin, Wm. A. 55
 Carlson, Claudia S. 71
 Carmichael, Jane C. 71, 110, 126, 144, 146
 Carney, David D. 36, 114, 115, 134, 175, 179
 Carpenter, Elizabeth A. 71, 132
 Carrera, Isidro 71
 Carter, Edward L. 63, 144
 Carter, Mary K. 63, 180
 Case, Charles C. 71, 158, 173, 179
 Cash, Chas. B.
 Castelluccio, Paula J. 122
 Cave, Robert C.
 Cave, Wm. E.
 Caviezel, Russell 36
 Caylor, John W.
 Caylor, Mildred I.
 Cheung, Wayne Wai-Hin 55, 128
 Childress, Brenda Trainer 36, 108
 Childress, Samuel L. 36, 118, 153, 154, 158, 159, 160, 179
 Chrane, Frank 71, 116
 Christensen, Warren C. 71, 127, 146
 Chu, Michael Chung Yui 55, 128
 Clark, Richard A. 112, 175, 179
 Clark, Steven K. 55, 127, 136
 Clarke, Walter S. 36
 Clarkson, Thomas E. 112
 Clawson, Serita S. 71, 108, 144
 Clayton, John R. 63, 112
 Clifton, Thomas E. 63, 122, 131
 Clippard, William A. 71, 136, 139
 Clizbe, John A. 63, 114, 122, 138
 Cobb, D. Dwight 55, 122, 150, 151
 Cole, George M. 55, 112, 158, 161, 179
 Coleman, Earl T. 71, 112
 Collins, Clifton 71
 Colliver, Larry D. 71, 135
 Colliver, Ronald L. 63, 172, 173, 179
 Comer, James A. 71, 116
 Compton, Gerald G. 116, 176
 Compton, Mike H. 36, 166, 176, 179
 Cooley, Bonnie S. 106
 Cormack, K. Doug 63, 130, 143, 146, 147
 Corvin, Berry J.
 Cossman, Robert L. 72
 Cotton, Donald R. 72
 Courtney, Luann 63, 108, 132, 133
 Cowan, Joyce A. 63, 129, 131
 Cox, Carol A. 72, 130

Cox, Richard Z. 36, 118, 166, 168, 179
Crabtree, Vernon
Craig, James R. 63
Crain, Nancy G. 63, 108, 133, 139
Crawford, Diedra J. 72, 148
Crenshaw, Paul B.
Crews, Curtis T. 158, 162, 179
Critchfield, Clint
Cronney, Joseph E. 55
Croze, Paula J. 72, 106
Crouch, Mark E. 64, 116, 145
Crouse, David L. 72, 144
Crowe, Nancy 55, 104
Cummings, Nancy E. 64, 104
Cunningham, Arthur C. 36, 122, 136, 153, 154, 155, 166, 168, 175, 179
Cunningham, Robert M. 55, 136
Cunninghame, Elliott 72
Cunninghame, Ferguson 55, 116, 158, 161
Curl, Robert U. 37
Curnett, Karen S. 55, 108, 139, 143, 145
Current, Bill P. 37, 118, 136

D

Dabney, Richard L. 37, 134
Daggett, Sharon L. 55, 130
Dake, James J. 37, 143
Dalton, Norman L. 64, 114, 128, 138
Damer, Eleanor J.
Dameron, Delia L. 64, 108, 123, 129, 133, 144
Daniels, Nancy
Davis, James A. 72, 136
Davis, Joyce N. 55, 129, 132
Davis, Steve 55
Davison, Carolyn S. 72, 104, 122, 144
Dean, Elaine K. 64
Decker, James D. 37, 128
Demark, JoAnn M. 64, 106, 122, 137, 139, 171
Denham, Jewell S. 55, 104
DeShield, Joseph E. 128
DeShon, Jim 37
Devine, Billy
Dixon, M. Keith 55, 136
Dixon, Robert T. 64, 136, 139, 146
Dobler, Nancy
Dodd, Edgar W. 55
Dodge, Frank 72
Donaldson, Linda 38, 104
Doran, J. Glen
Dowd, John B. 64, 114
Doyle, Perry A. 112, 136
Dreher, Gary 72
Driggers, Larry D.
Driver, David W. 38, 142
Dryer, Carol J. 72, 130
Duckworth, Billie 72
Duckworth, Ed.

Dudley, James J. 55, 166, 168, 179
Dunaway, Dean 38
Duncan, Wm. F. 72, 116, 123, 143, 144
Durby, Mary Eliz. 72, 108, 144
Dyblie, John A. 72, 118
Dyer, Donald R. 72, 158
Dymond, Jack M. 64, 128, 148, 150, 151, 176, 180

E

Eagle, Thomas C. 55, 136
Eastman, James A. 72, 146, 174
Ebersole, Robert A. 72
Edmundson, Jasper N. 64, 118
Edwards, Marilyn 72
Ehrhardt, Larry G. 72, 116, 176
Ehram, Linda S. 55, 104, 133, 135, 138, 139, 141
Eldridge, Richard H. 64
Elledge, Wm. N. 64, 112
Ellis, Barry W. 72
Ellis, Gary 72
Ellis, Thomas
Emerick, Edna Joyce 38, 132
Endicott, Geo. N. 72, 112, 128, 174
Erp, Laura J. 72, 130, 140
Ervin, Julie 72, 130
Erwin, Pamela 72
Estep, David B. 64, 136
Evans, James E. 55
Ewing, Janell L. 72, 130

F

Farmer, Lucinda A. 64, 104, 133
Farnsworth, Orbie G. 136, 137
Farris, Jeanne O. 132
Fields, Margaret A. 64, 104, 126
Fields, Thomas 116
Findley, P. A. (Gus)
Firestone, Marsha K. 64, 104, 122, 133
Fisher, Fred P.
Fisher, Lowell R.
Flannagan, John
Flassing, Donald R. 72, 112, 131, 139, 158
Fligg, William
Floyd, Betty J. 55, 106, 129, 141
Folkert, Joseph E. 72, 146, 158
Folkert, Patricia S. 38
Forbis, Judith E. 38, 106
Fore, Jackie D. 55, 116, 166, 169, 176, 180
Francis, Mary E. 72, 108, 144
Frank, George F. 128
Franklin, Carl E.
Frantz, Edgar Ray 39, 116
Frazier, Robert A. 39, 116, 117, 127, 153, 166, 168, 179
French, Chester L. 73
Fristoe, Frank H. 122, 124
Frowein, Eugenie H.
Fry, John D. 64

Fulkerson, Wm. M. 39, 112, 138, 143, 176
Fuller, Donald R. 64
Fultz, Marvin C. 64, 137, 174

G

Gaba, Gloria J. 55, 104, 139, 140
Gabbart, Carol
Gabbert, Richard 39, 172
Ganaway, Jewell D. 39, 129
Gardner, Gray
Gargotta, Ron 118
Garrett, Hilton C. 73, 116
Garrett, Wm. R. 39
George, Kenneth E.
George, Richard L. 73
Getty, Richard E. 134
Gibbany, Mary 73, 110
Gibson, Diane K. 39, 106
Gibson, Gary W. 118, 158, 161, 179
Gilbert, Carole A. 64
Gilbert, Susan K. 64, 106, 126, 133
Gillespie, Clifford M. 73, 128
Gilpin, Douglas L. 116, 122
Gissendanner, Marcia M. 73
Gladden, James M. 39, 118, 158, 159, 160
Glaseaman, Paul 56, 125
Glaseaman, Sandra M. 39
Gonzales, Paul E. 56
Good, Gilbert W. 73
Goodson, Elizabeth A. 73, 106, 142, 148, 149
Goodson, Grace C. 56, 106, 125, 132, 133, 142
Goodwin, John
Gordon, Raymond 134, 138
Gore, Bill D. 64, 114
Gosney, Norma L. 73
Goss, Beverly A. 56, 131, 132, 133
Gratton, Joseph E. 64, 136
Grant, Michael H. 73, 112
Green, Jerry M. 118, 158, 162, 174, 179, 180
Gregg, Larry J. 73, 116
Griffith, Aubrey 73
Grime, William 39
Grimes, Larry A. 158, 161, 179
Grosse, Karin L. 56, 106
Groves, Richard P. 64, 130, 139
Gundy, Janet K. 64

H

Hader, Vicki L. 73, 104
Haendiges, Clifford G. 40
Hagemaster, Fredrick M. 73, 128
Haggard, Ronald L. 158, 161, 179, 180
Halferty, Jon C. 116, 117
Hall, Beverly A. 73, 132, 144
Hall, Judith A. 73, 106
Hall, Richard M. 114
Hall, Roger B. 64, 114, 140
Ham, Donald L. 73, 144

Hamilton, Ronald D. 56, 172, 173, 179
Hammon, John W. 56, 134, 140, 166, 168, 179
Hampton, Dave 64
Hanks, Linda L. 64, 122, 143, 144
Hansen, Lee D. 40, 137
Hanson, James R. 64, 116, 158
Haralson, Wm. L.
Hardy, Judy M. 56
Harmon, Carole A.
Harmon, James D. 73, 131, 172, 173, 179
Harmon, Keith O. 64, 116, 142
Harnett, Joseph L. 56, 118
Harriman, Lauralie E. 73, 132, 147
Harris, Eleanor J. 65, 142, 147
Harris, J. A. 40, 128
Harris, Norman J. 56
Harris, Richard A. 40, 112, 134
Harris, William A. 40, 128
Hartman, Fred 40
Harvey, Mary J. 41, 108, 140
Harvey, Patricia 65
Harvey, Sandra J. 41, 129, 131, 132, 133, 141
Hatcher, Robert R. 73, 172, 173, 179
Hawkins, Harold R. 116, 158
Heaps, Larry R. 41, 116, 172, 173, 179, 180
Heller, Judy M. 73, 132, 141, 144
Henderson, Clarence L. 73, 146
Henderson, Don J. 41, 135
Henderson, John R. 112
Henderson, Lois J.
Henderson, Ronald G.
Henry, Kathryn
Hensley, Richard E. 56, 130
Herleman, Marianne E. 73, 147, 148
Hernandez, Roderick A. 56, 118, 119
Herrick, Sharon K. 73, 106, 142
Hershe, Carol L. 56, 135, 136
Herz, Richard J.
Hickey, Armilda
Higgins, Donald 56, 127
Hightower, Thomas Y. 116, 175, 176, 179
Hill, Gloria A. 56
Hill, Jacqueline J. 73
Hirano, Isaac T. 56, 137
Hirni, Selden B. 56
Hobbs, Wm. W. 41, 112, 146, 179
Hockensmith, Wm. R. 41, 114, 115, 140, 143
Hoddinot, Robert 65
Holdeman, Janeen R. 65
Holland, James E. 56, 131, 138
Holland, Kathy W. 73, 104, 142, 144
Holman, Claire
Hoppe, Susan E. 73, 123, 141
Horseman, Johnny C. 56, 134

Hoss, Diane M. 73, 104
Houser, Logan J. 41, 112, 134
Howard, Charles H. 65
Howe, Bonnie L. 73
Howell, Patricia S.
Hubble, Fred P.
Hudson, Robert L. 65
Huff, Mary C. 65, 110, 132, 133, 136
Huffman, Sharon 142, 146
Hufft, Linda L. 41, 104, 165, 180
Hufft, Robert E. 41, 112, 136, 158, 159, 160, 173, 179
Huttedler, Maurice 56
Hults, John 65, 114
Hunt, Lane Ann 41, 108
Hunter, Cleo
Hurlburt, Marjorie
Hutcherson, Sue A. 56, 110, 130, 141, 144

I

Irish, Carol A. 42, 148, 149
Irminger, Lowell L. 74, 116
Isley, Diana S. 74, 104

J

Jackson, Carol A. 74
Jackson, Martha A. 74, 110, 139, 150, 151
James, Alene K. 74, 104
James, Louis J. 56, 118, 179
James, Susan E. 74
Jelneck, Sharon M. 65, 106, 144, 146
Jenkins, Ronald J. 42, 112, 113, 122, 135, 145, 154
Jensen, David R. 74, 174, 176
Jeter, Mark T. 74, 118
Jewell, Max
Johnson, Arlene
Johnson, Chuck W. 74, 173
Johnson, Edward J. 65, 116
Johnson, Joyce L. 65
Johnson, Robert 74
Johnston, Addison D. 56, 114, 146
Johnston, Grant L. 74, 114, 138
Jolly, James L. 74, 114, 144
Jones, David E. 56, 124, 140, 141
Jones, Jerry R. 114
Jones, Lawrence E. 112
Jones, Thomas C. 56, 112, 135, 140
Jones, Thomas R. 42
Jordan, Bonnie K. 74
Jordan, Jack M. 42, 158, 159, 160, 179
Julian, Sue L. 42, 108, 134
Jurco, John P. 65, 116, 172, 179

K

Kaelson, Sharon K. 65, 108, 148, 149
Kaiser, Donald R. 65, 158
Kaiser, Gary D.
Kaiser, Larry L.

Kaley, Wm. J. 42
Karaff, David J. 118, 180
Kearney, Robert E. 42
Keirse, Marvin A. 42, 128
Keller, Mary F. 56, 108, 136
Kenney, Marsha L. 74
Kenslow, Marie M. 74
Kerns, Frederic R. 42, 116, 143, 145
Kerr, Gary L. 176, 179
Kersnick, Tommy L. 74
Kilker, Sandra S. 74, 108, 139, 141
Kimberlin, Carol M. 42, 129, 134
King, Patricia S. 65, 104
King, Robert 74
Kingsley, Elizabeth S.
Kingsley, John R. 56
Kirk, James M. 65, 174, 176
Kirk, Larry L. 74, 116, 135
Kleinbeck, Dorothy M.
Klenk, Susan A. 56, 106
Klickman, John M. 74, 118, 174
Knauss, David R. 74
Knight, Richard D. 43
Knight, Richard K. 65
Koch, Dolores A. 65, 141
Koelkebeck, Sandra
Koll, William C. 175
Kothe, William L. 135
Kramme, JoAnn V. 74, 146, 147
Kuchn, Cassie L. 56
Kuhlman, Eva Lee 74, 131
Kuhlman, P. Wayne 43, 114, 115, 136, 140, 154, 166, 168, 179
Kulmus, Linda K. 43, 104, 133, 140
Kupka, Carol S. 74, 106

L

Lafloon, Judith K. 43, 130, 143
Lakin, Paul G. 74, 112, 146, 143, 147
Lamb, Arlie J.
Lambert, Daniel 56, 118, 119, 122, 127, 179
Lambert, Dennis E. 57, 118, 119, 123, 124, 137
Lame, Kenneth D. 65, 114
Lamp, Carl R. 43
Landers, Linda 43, 108, 152
Laudis, John C. 57, 116, 134, 138, 148
Lane, Myra J.
Lantz, Judy 65
Lantz, Larry L. 44, 135
Lappin, Joseph E.
Laughrey, John Paul 44, 114, 115, 115
Leatherwood, Gary R.
Lee, Dorothy C.
Leftwich, Jim 74, 112
Lemmon, Laura J. 65, 108, 133, 144
Lemons, Dale R. 44
Lenn, Donna S. 65, 144

Leslie, Judie A. 74, 131, 132
 Lester, Gary M. 74, 116, 172, 179
 Lewis, Arthur R. 74, 112, 158
 Lewis, James J. 44, 118, 179
 Leyns, Charles K. 118
 Lilly, Mary Ann
 Linck, Phyllis A. 65, 108
 Lind, Winifred
 Lindemood, Michael H. 65, 116, 158
 Lindsey, Merrill Jim 118, 158, 162, 179
 Linn, Charles E. 44, 118, 119, 158, 159, 160, 179, 180
 Liston, Philip W. 65, 118, 119, 122, 125
 Lochridge, Helen L. 74
 Logan, Cecil T. 75
 Logan, Vicki L. 65, 132, 133, 145
 Long, Barbara J. 57, 110
 Long, Lewis Robert 65, 112, 146, 143, 147
 Long, William F. 57, 136
 Loop, Carol Ann 75, 146
 Lorenz, Bonnie C. 104
 Lotz, Glen Ray 128
 Lovan, Becky M. 57, 108, 143, 145
 Love, Nancy E. 75, 106
 Lowland, Leonard I. 75, 116
 Ludlow, Jane L. 65, 104, 180

M

McAlister, Wonda L. 44, 110, 131, 132, 133
 McBeth, Gerald D. 57, 118, 128, 158, 179
 McCartney, Bonnie 65, 106
 McClelland, Gus 75
 McCluy, Byron 57
 McComb, Stephen R. 112, 174, 179
 McCormack, Gary Allen 45, 175
 McCormick, Margaret C. 65, 104, 142, 143, 144, 146
 McCoy, Margaret V. 75
 McCoy, Ronald G. 45, 113, 140
 McGurdy, Barbara A. 57, 108, 110
 McDaniel, Linda S. 57, 110
 McElwan, Kenneth J. 75, 166, 169
 McElwee, Carl D. 75
 McGarity, Noyce 75, 118
 McGary, A. Gay 45, 106, 133, 150, 151
 McGinnis, Shirley
 McIntyre, Michael Gene
 McIntyre, Michael Steele 66, 118, 119, 158, 162, 179, 180
 McKanna, Robert A. 66, 112, 127, 136, 143
 McNeill, Donald W. 57, 128
 McNutt, Nancy E. 75, 147
 McSparrren, Craig W. 66, 173, 179
 Macari, Carolyn F. 75
 Mack, James Robert
 Mackey, Robert W. 57, 112
 Maddox, Becky R.

Magee, M. Sharron 45, 104
 Magee, Nancy M. 75, 104, 123, 126
 Malaun, Marianne M. 75, 139
 Mallot, Thomas 158
 Maloney, Marvin L. 66, 128, 144, 146
 Mann, Frances L. 66, 108, 139, 148
 Mann, Robert J. 112, 113, 122, 124, 134, 175, 179
 Mannheim, Mary A. 66, 106, 133
 Manning, Vincent M. 66
 Marcum, Daniel W. 75, 118, 158, 163, 179
 Marcum, James B. 130
 Marcus, Carol F. 66
 Marion, Norman K. 66
 Marks, Michael D. 66, 112, 174
 Marshall, Gerry L.
 Martin, Dean M. 66, 114, 122, 130, 131, 138, 139, 145
 Martin, James O. 45, 128
 Martin, Marilyn L. 75, 144
 Martin, Terry D. 75, 125
 Matthews, Larry F. 75, 114, 128, 130, 131, 138, 144
 Mattox, Connie L. 57, 106
 Mauldin, Frank
 Maxwell, Melissa 66, 106, 147, 149
 Mayer, Bob H. 118, 154, 162, 179
 Meads, Jim 66, 118
 Means, Willa D. 75
 Megown, Larry W. 57, 158, 161, 179, 180
 Meier, Betty A. 139, 140, 154
 Meinhardt, Kenneth L. 75, 112
 Merk, Winnie Jo 66, 108, 143
 Mertens, Marilyn 66, 130, 133
 Messner, Fred 75
 Milburn, Michael P. 75
 Miller, Judy L. 57, 106, 122, 139
 Millen, Sally
 Millen, Wm. E. 75, 118, 148, 158, 179
 Miller, Arthur W. 45, 112, 122, 127, 153, 154, 158, 159, 160, 179
 Miller, Gary A. 57, 112, 151
 Miller, George T. 45, 128
 Miller, M. Ann Carter 57, 108, 137
 Miller, Mavis E. 66, 130, 132, 141, 143, 145, 146

Mitchell, Glenn G. 45
 Mitchell, H. Stephen 75, 127
 Moelling, Donna L. 75, 150, 151
 Mohler, Merrick D. 45, 112, 113
 Moman, Carl C. 66, 130, 143, 145
 Moon, G. Michael 66, 112, 173, 179
 Moore, Anne E. 57, 106, 123, 132, 133, 140
 Moore, Carol Ann 45, 110, 122, 129
 Moore, Elaine 75, 106
 Moore, G. Robert 57, 112, 144, 138, 142
 Moore, Kenneth 46, 148
 Moore, Kyle D. 75, 144

Moore, Mary Martha 57, 106, 133, 135
 Moreno, Xavier
 Morgan, Bruce W. 57, 127, 128, 130
 Morgan, Thomas E. 75
 Morris, C. Barry 66, 114, 128
 Morris, Jack G.
 Morris, Jan E. 106
 Morris, Paula 57
 Morse, Cora 46, 180
 Moseley, Ronald M. 57
 Mosley, Carolyn L. 75
 Moss, Joseph T. 66
 Mueller, John R. 112, 125
 Murphy, Mary L. 57, 141, 143, 144
 Murphy, Robert E. 75, 116, 158
 Murray, Barbara Ann 57, 129, 132
 Myers, James L.
 Myers, Steven A. 112

N

Navy, Wm. H.
 Neely, Patricia E. 46, 110, 134
 Neer, Janet S. 57, 108, 139, 140, 145, 180
 Neer, Thomas 75, 116, 158
 Nelson, James W. 76, 128, 131, 139, 158
 Nelson, Richard C.
 Neubert, George W.
 Newell, Robert C. 76
 Newell, Theodore C. 66, 112, 175, 179
 Newland, Edmond N.
 Newman, Delores A. 76, 130, 131, 139
 Newman, Ronald C. 139
 Newton, Grundy E. 46, 118, 158, 159, 160, 180
 Nicholl, Margaret R. 76, 107, 123, 126
 Nickols, Jack V.
 Nicholson, David R. 66, 114, 131, 142
 Nixon, Richard N. 66, 116, 158, 163, 176, 179
 Noah, Virgil C. 57, 128
 Nowlin, Shirley A. 57, 122, 180
 Nyhart, Beulah L.

O

Oberkrom, Wm. A. 76
 O'Brien, Dennis M. 76, 118, 158, 176
 O'Bryan, E. Patricia 76
 O'Daniel, Martha E. 46, 108
 Oestreich, Ivan H.
 Offutt, Bradley E. 66, 128, 138, 139
 Ogle, Walter T.
 O'Kane, Robert 76, 128
 Olendorf, George F. 148
 Olson, Sandra 76
 O'Neal, Eleanor J. 57, 108, 123, 126

O'Neill, Peggy C. 76, 130, 131, 132, 144, 146
 Orr, Charles 76, 130
 Ornburn, Frank M.
 Osborne, Larry D. 46, 130, 131
 Osborne, Owen Dale 76
 Owen, Doris June 57, 138
 Owen, Guy M. 46, 176, 180

P

Pace, James W. 57
 Paddock, Charles 66, 112
 Page, Richard A. 66, 144
 Paris, Nick L. 76
 Parker, John N. 46, 112, 113
 Parks, Jack 58, 114, 115
 Parmenter, Cynthia S. 76, 132, 142, 144
 Parry, Judith A. 76, 132, 144
 Patterson, Donn L. 144, 146
 Patterson, Patricia L. 66, 104
 Paulmeyer, David L. 58, 112, 113
 Payne, Frank D.
 Payne, George M. 112
 Payne, Max M. 46, 179
 Peach, Jarrell 58, 118, 158
 Peacock, Wm. E. 76, 131, 146
 Peck, James S. 76, 143, 144
 Peeples, Julie 58, 108, 145
 Peeples, Wayne J. 58, 118, 119
 Pelnar, Robert R. 76, 116, 176
 Penton, Wilma B. 58, 104, 133, 143
 Perkins, Alice
 Perkins, Francis A. 58, 128
 Perlick, Susan R. 76, 108, 144
 Perry, Ken
 Peters, Marilyn
 Peterson, Arnold A. 76, 128
 Peterson, Gary
 Peury, H. Harriet 47, 104, 133, 138, 154
 Phillips, Jack F. 66, 128
 Phillips, William 76
 Pikev, Edward E.
 Pilz, Charles H. 176
 Pilner, Gary 76
 Pohl, Charles R. 58, 128
 Poppenhagen, James E. 58, 116, 146
 Poppenhagen, Joyce 47, 104, 123, 126, 180
 Porter, Ava J. 47, 106, 124, 126, 151, 154
 Porter, Donald W. 47, 122, 130, 143, 144, 146
 Potter, Lois L. 58, 104, 130, 133, 142
 Pratt, R. Jeanene 58, 130, 142
 Prewitt, Wayne L. 58, 128
 Pummill, Patricia A. 58
 Purdue, Darrell E. 76, 112
 Purdy, Jack W. 47, 114, 115

Q

Quick, Raymond E. 114

R

Ragland, Kathryn M. 58, 129
 Ralls, Richard N. 47, 128, 130, 134
 Ramey, Gary R. 76, 130, 146
 Ramsbottom, Mary S. 58
 Rankin, Daniel A. 58, 136
 Ratliff, Gayle L. 76, 106, 146
 Raymond, Harvey E. 76, 116
 Reading, Robert L. 48, 128
 Reed, Sylvia A. 66
 Rees, Janice 67
 Reeves, Carolyn 67, 130
 Reineke, David L. 76, 116, 158
 Renfer, Nancy G. 58, 108, 125, 126, 139
 Rentro, Jacqueline
 Renner, Katherine A. 76, 108, 123
 Renz, Sherry J. 67, 104, 122, 133
 Replogle, Gary L. 76, 144
 Reynolds, Linda
 Reynolds, Margaret S. 76, 130, 144, 146
 Richard, Charles A. 58, 158, 161, 176, 179
 Richards, Helen L. 67
 Richards, Mary F. 58
 Richardson, Betty Jo 58, 104
 Richardson, Donelda
 Richardson, Randy 58, 117
 Richesson, David P. 77, 116, 127
 Richard, Vernon
 Riddle, Wm. W. 77, 116
 Rigdon, Ronald M. 48
 Rinchart, Richard G. 58, 176, 179
 Rinklin, Russell 116, 175
 Ritchey, Carl R. 77, 158, 163, 179
 Roark, Roger 48
 Roark, Ronna K. 129
 Robb, Nina M. 48
 Roberts, Charles 58
 Rodewald, Jim M. 67, 116, 125, 130, 131, 139, 140, 150, 151
 Rogers, Charles F.
 Rogers, Don Kent 48, 135, 145
 Rogers, Kara J. 67, 104, 123
 Rogers, Lewis
 Rogers, Robert E. 58, 116, 176, 179, 180
 Rogers, Wm. S. 48, 118, 179
 Roh, Sharon L. 58, 108
 Roney, Leah A. 67
 Rosenow, Judith L. 49, 109, 151
 Roth, Jerry W. 67, 139
 Rotsch, Philip R.
 Row, Lee 77, 112, 158
 Rudloff, Wayne R. 49, 116, 117, 124, 126, 154, 176, 179
 Runyon, Dale E. 77, 116, 158
 Rusk, Clare N. 77, 144, 146
 Russell, Volante 58
 Rutenber, Jon 77

S

Sams, Charles E. 49, 128
 Sanderson, Linda P. 67

Sanford, Denny N. 67, 114
 Sappington, Mary Ruth 77, 129, 131, 132, 144
 Sauer, Nada L. 67, 137
 Schacklin, Patricia G. 67, 108, 133
 Schaefer, Rae E. 77, 106, 126
 Schaefer, Sarah 77, 123, 139, 142
 Schaffer, Herbert C. 49, 142
 Schickendanz, David A. 49
 Schmitt, Lynn A.
 Schneider, Clarence 58, 112, 179, 180
 Schneider, Gary G. 58, 116, 146
 Schnell, Julia A. 106
 Schooler, DeMaris 67, 106, 133, 150, 151, 180
 Schreiber, Steve M. 77
 Schriber, Edward C. 118, 158
 Schulte, Carole R. 67, 110, 133, 140
 Sconce, Wendell 58
 Scott, Carole 77, 106
 Scott, Eleanor A. 49, 130
 Scott, F. Deanne 67, 130, 141, 144
 Scott, James 67
 Scott, Julie A. 58, 137, 148, 149
 Scott, Larry P. 67, 116
 Scott, Terry E. 67, 116, 166, 168, 179
 Scotten, Sandy 67
 Scudder, Kay Beth 67, 104, 133, 139
 Sears, Susan 77, 106, 133
 Seelinger, Larry 67
 Selby, Kenneth R.
 Seneker, Donald L. 67
 Sermon, Martha E. 49
 Shackelford, Ann 77
 Shaffner, Leland D. 59, 136
 Shah, Khalid H. 128
 Shapiro, Edward S. 67
 Shara, Robert L.
 Sharp, John R. 59, 112, 113, 135, 147
 Sharp, Mary M. 77, 130, 139, 144, 146
 Sharp, Melba L. 49, 110, 143, 145
 Sharp, Thomas Ray 49
 Sharp, Wm. E. 49, 112, 125, 135, 136, 147
 Shaw, Wm. M. 79, 113, 116
 Shepherd, Mary L.
 Sherwin, Judy E. 67, 110, 129, 137
 Shields, Michael D.
 Shigemura, Carol M. 79
 Shores, Don R. 59, 118
 Shrum, Suzanne 59, 130, 131, 145
 Shuman, Mary S. 79, 144
 Siao, Anselm Yang Chung 50, 128, 136
 Siao, Sharon Ooi 46, 128
 Silva, Nancy O. 50, 128, 129, 132
 Simpson, Ben J. 67, 118, 158, 163, 179
 Simrall, James 79
 Simrall, Martha A. 50, 108

Sims, K. Sue 59, 133, 136, 140, 141
 Singleton, Dorothy
 Skelton, Jim 67, 116
 Skinner, Wayne 67
 Skinner, Ron
 Slagle, Gloria J.
 Slater, Carol L. 67, 143
 Small, Robert R. 79, 142, 144
 Smith, Arthur D.
 Smith, Byron 67
 Smith, Donald G. 59, 114, 172, 173, 179
 Smith, Everett
 Smith, Horan
 Smith, Larry D.
 Smith, Linda Kay 77
 Smith, Noela 68
 Smith, Philip E. 77
 Smith, Sharon 68, 110
 Smittle, Sandra L. 77, 129, 131, 132
 Suedden, Herbert J. 59, 128, 173
 Sued, Eleanor J. 59, 133
 Sued, Michael L. 68, 158, 163, 179
 Snider, Fred L.
 Snyder, Bill Dean 158, 159, 160
 Snyder, Wm. George 128
 Sodon, James R. 68, 126
 Solomon, Leslie D. 77, 139, 146
 Sontheimer, Ron
 Soper, Areta Lou 59, 108, 122, 133
 Souther, Betty
 Sowder, Susan W. 68, 104
 Soxman, Jean
 Spencer, Becky 77
 Spicer, Paul 112
 Spor, Carol K. 59, 110, 125, 132, 133
 Springer, Larry K. 77, 113
 Spry, James W. 158
 Spurck, Daniel N. 50, 118, 158, 159, 160, 174, 179
 Stacer, John
 Standley, Martha V. 68
 Stanton, Richard B. 59
 Stertz, Richard C. 59, 112
 Stigers, Charles A. 68, 136
 Stigers, M. Jean 77
 Stilwell, Sharon E. 77, 104, 144
 Stimach, Rita C. 77
 Stitt, Roscoe D. 77, 128, 131, 174
 Stolner, Eleanor
 Stokes, Joseph B. 78, 158
 Stolte, Charles H. 78, 112
 Stolte, Karen M. 50, 108, 124, 133, 137, 139, 152, 154
 Stone, Ruth E. 59, 129, 130, 132, 143, 144
 Straeter, Terry A. 68, 118, 158, 163, 174, 179
 Strange, Don E. 59, 118, 158, 161, 179
 Strange, Janet 59
 Strange, Wm. W. 78, 116, 158
 Stratton, Jennie M.

Strauss, Ken
 Streng, Bev 59
 Stricker, Caroline C. 68, 122, 125, 130, 132, 133
 Strickland, Julia R. 78, 132
 Stroud, Carol
 Strub, Anthony W.
 Stuart, Mike H. 68, 112
 Stubbs, Judith C. 50, 122, 129, 130, 131, 132, 133, 144, 152, 154
 Stubbs, Loyall
 Stull, Murrell J. 68
 Sturm, Robert V. 78
 Stussy, Jerry L. 68
 Stutzman, James P. 118, 158, 163, 179
 Sullivan, David B. 78, 172, 179
 Summers, Wm. G. 78, 166, 169
 Sumpter, Buddy
 Swanson, Clifford D. 128
 Swearingen, Barbara H.
 Swisher, Patricia S. 59, 108, 125, 144
 Swope, Emerson P. 78, 136

T

Takahashi, Leo H. 51, 135, 136
 Talbot, Margaret A. 78, 104
 Tam, Kipling K. 128, 135
 Tam, Wendy Leng Choo 59, 128, 137, 144
 Tanner, Norman 78, 116
 Tannan, Wilson M.
 Taylor, F. Joahn 59, 133, 143, 144
 Taylor, Gerald 78
 Taylor, Linda Lou 68, 129, 130, 132
 Taylor, Raymond Gary 59, 128
 Taylor, Robert B. 112
 Taylor, Rosa L. 60, 104
 Tedder, J. C. 128
 Terple, Jacqueline M. 51, 130
 Ten Eyck, Gary L.
 Test, Raymond L. 78, 116
 Thomas, Lance L. 68, 106
 Thomas, Mary Jane 78, 106
 Thomas, Stephen 158, 163, 176, 179
 Thomason, Gentry D. 60, 158, 161, 179
 Thompson, Barbara A. 60, 106, 133, 139, 143
 Thompson, Dianne 68
 Thompson, Richard L. 78
 Thornton, George
 Thornton, James R. 116
 Thursby, Carol P. 60, 106, 122, 123, 125, 126, 141
 Tiemeyer, Ronald W. 68, 116, 166, 169, 173, 179
 Tinsley, Jerry D. 68, 139, 148, 179
 Todd, Benny 78, 116
 Todd, Paul H.
 Toma, Diana E. 51
 Tomkinson, Earl C. 60, 137

Tooley, Sondra 60
 Tramp, Barbara A. 78, 104
 Travis, Jerry W. 116, 158
 Travis, Thomas E. 51, 116, 158, 159, 160, 179
 Treflts, Jeanne L. 60, 104, 125, 133, 137, 139, 140, 142
 Tripp, Wanda B. 60, 132
 Troeglen, Janet 78, 110
 Trotter, Harry T. 78, 118, 139, 175
 Tschirner, Julie 60, 148
 Tucker, Cynthia L. 60, 104, 142
 Turkington, Sharon
 Turley, Sharon M. 78, 131
 Turner, George
 Turner, Robert C. 68, 116

U

Ulrich, Robert G. 60, 166, 168
 Unruh, John E. 78, 136, 146

V

Van Biber, Tommy 68
 VanDyke, Martha J. 68, 129, 147
 Van Hee, Joan C. 60, 108
 Van Note, Bill B. 78, 116
 Van Sickle, Mildred L.
 Varns, Jerry L. 68, 135
 Vaughn, Lilburn R. 51, 126
 Vineyard, Diane E. 68, 110, 150, 151
 Vollmer, Diane P. 78, 129
 Von Allmen, Barbara 68
 Vought, Audrey M. 60, 108, 122, 123, 130, 139
 Vulgamott, Sharon E. 78, 110, 146

W

Wade, Raymond 128
 Walker, John L. 116
 Walker, Mary M. 51, 108
 Wallace, Robert L. 78
 Ward, Wm. Troy 78, 118, 158, 173
 Warne, Sarah S. 68
 Warren, Charles E. 118, 173
 Wasson, Duane 158
 Watson, James E.
 Watts, Bill 68
 Wayman, James B.
 Weaver, Wm. A. 78
 Webb, Diana L. 78, 139, 141
 Webster, Alan C. 51, 128, 140
 Webster, Janet A. 68, 129, 133
 Weese, Paula D. 51, 110, 139
 Weger, Ronald 51
 Weir, George C. 78, 144, 146
 Welch, James A. 78
 Wells, David L. 60, 115
 Wells, Kathy S.
 Welsh, David 68, 112, 114, 135, 140
 Welty, Susan J. 78, 141, 144
 Wendell, Kenneth L. 68, 114, 123, 135, 136, 139

West, Charles H. 68, 158
 West, Kenneth C. 60, 114, 179
 West, Lynn Brandt 51, 104
 West, Robert D. 52, 114, 115, 127
 Weston, Jan L.
 Weston, Judy L. 68, 108, 125
 Whaley, Joyce L.
 Wheeler, Allan R. 79
 Wheeler, Robert L. 79, 130, 131, 145, 146
 White, Carolyn S. 60, 108
 White, Danny S. 79, 116, 158
 White, Jane Karen 104, 180
 White, John L. 52, 128
 White, Myrna Ruth
 White, Richard A. 52
 White, Stanley E. 172
 Whittington, Mary R. 79, 132, 144
 Whitnell, Terry G. 175
 Wiczorek, Kenneth W.
 Wigger, L. David 52
 Wilhite, John A. 116, 158
 Willard, B. Joyce 69, 129
 Willard, Sherri L. 79, 108, 122, 126
 Williams, Beverly S. 52, 110, 126, 133
 Williams, Janet V. 60, 109, 122, 133, 137

Williams, Paul G.
 Williams, Roy L. 60, 114
 Williams, Ruth Anne 69, 108, 125, 131, 132, 133, 139, 148
 Williams, Shirley A. 69, 110
 Williamson, Louis
 Willis, Jay G. 52, 128
 Willmarth, Herbert H. 60, 179
 Wilson, Arnold J. 60
 Wilson, Fred
 Wilson, Gary 60, 112
 Wilson, Judith K. 53, 129
 Wilson, Marsha A. 110
 Wilson, Nancy G.
 Wilson, Patricia
 Wilson, Stella Kim 79, 108
 Wilson, Virginia J. 60, 108
 Windmiller, Allan 53, 112
 Wintrey, David N.
 Winney, Norman E. 79, 136, 139
 Wisdom, Grace C. 53, 108, 141
 Wolett, Billy W. 79
 Wonders, Sandra L. 69, 110, 126, 139, 137
 Wood, Mary Anna 69, 133, 139, 146, 147
 Wood, Paul M. 79, 131, 144
 Woodruff, Wm. W. 69
 Woods, Michael D. 79, 116

Woods, Michael Lee
 Wright, Jack
 Wright, Marshall E. 79, 116, 146
 Wright, Mary K. 53, 129, 143, 145
 Wright, Priscilla A. 79, 144
 Wright, Richard D.
 Wright, Wm. J.
 Wymore, Bill D. 53, 112
 Wymore, George P. 79, 116, 140

Y

Yardley, Bernard
 Yingling, John R. 79, 116, 145
 Yocum, Terrance W. 60, 128
 Yordt, Elmer 53, 116
 Young, Chester 79, 116
 Young, James H. 69, 123, 136
 Young, John P.
 Young, Sue K.

Z

Zahnd, James M. 60, 112, 148, 149
 Zepp, Howard D. 69
 Zantz, Dan 60, 114, 115, 126, 179, 180
 Zimmerman, Allan W. 60, 116, 140, 145, 146



COMPLIMENTS OF

WaTomLu's Pizzeria

28 South Main
Liberty, Missouri

Butch	WA TSON	'59
	TOM COX	'57
	LU STRIEGEL	'58

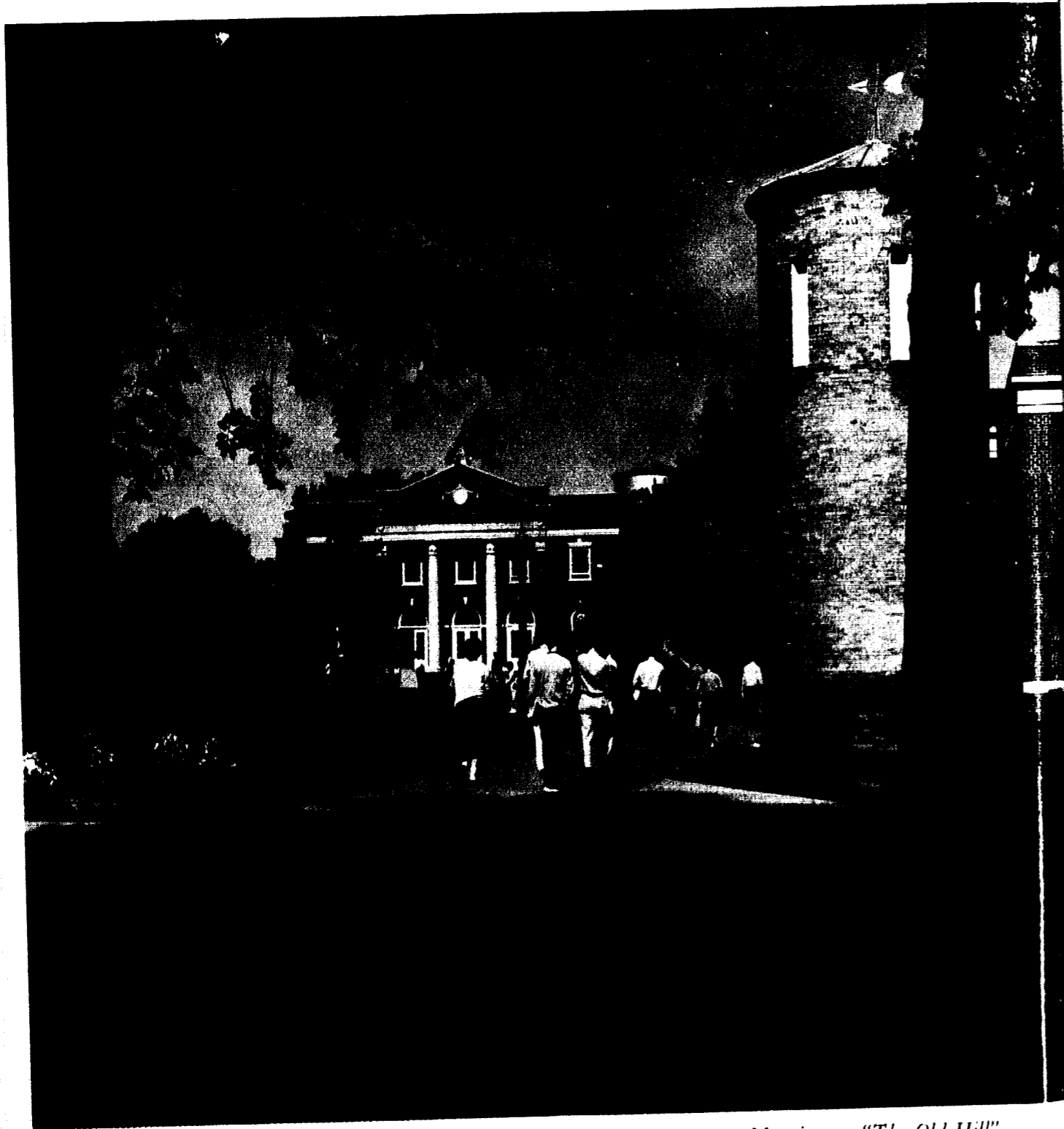

"A Summer Morning on "The Old Hill"

Congratulations to the staff of the 1962 Tatler

WILLIAM JEWELL COLLEGE
 WALTER POPE BINNS, President
 LIBERTY, MISSOURI

Relevant Theological Education . . .

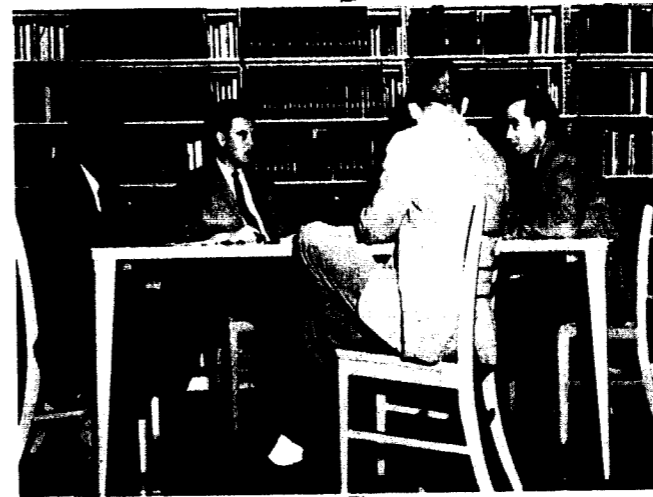

- . . . Challenges the mind through high academic standards, keen instruction, and warm fellowship.
- . . . Develops talents and disciplines skills through up-to-date educational facilities and guided field work.
- . . . Motivates students to be "good ministers for Jesus Christ."

CENTRAL BAPTIST THEOLOGICAL SEMINARY

Kansas City 2, Kansas
 PAUL T. LOSH, President

An Accredited American Baptist Seminary

Compliments Of

FLAMINGO MOTOR LODGE

71 By-Pass and 69 Highway

Swimming Pool and Air Conditioning

Clay County's Oldest
 National Bank

FIRST NATIONAL BANK

LIBERTY, MISSOURI

Member Federal Deposit Insurance Corp.

Main and Kansas

Phone TH 7-4877

"Best Wishes for a
Successful Future"

**FISCHER'S
FLOWERS**

"Flowers for All
Occasions"

18 South Water
Liberty, Missouri

Phone TH 7-4979



Hallmark Cards

THE BABCOCK INSURANCE AGENCY

Insurance and Bonds

Phone TH 7-4966

8 North Main

Liberty, Missouri

**EISEN'S
CLOTHING STORE**

2 NORTH MAIN

Phone ST 1-0220

SUMPTER'S STANDARD SERVICE

Tires — Batteries — Accessories
AAA 24-Hour Tow Service

Corner Main and Mill

Phone ST 1-2816

Nights ST 1-3477

Compliments of

SAFEWAY STORES, INC.

Kelson Cook, Manager

Headquarters For Fine Home Appliances
We Service Everything We Sell

**WENZEL
APPLIANCE**

Phone TH 7-4680
39 South Main

FRIGIDAIRE
MAYTAG
ZENITH

TAPPAN
CARRIER
CURTIS MATHES

PORTRAITS
CAMERAS
PHOTO EQUIPMENT & SUPPLIES
RECORDS

Marcel's

Fastest Film Service in Town

16 So. Water

TH 7-4000

Compliments of

DINNER BELL

36 South Main

Phone ST 1-9809

**THE CLAY COUNTY
TITLE CORPORATION**

TITLE INSURANCE—ABSTRACTS—
ESCROW SERVICE

Manley Thomson
Manager

K.C. No. TH 7-4848
Local ST 1-0707
17 North Water
Liberty, Missouri
East Side of Square

**RILEY'S
BARBER SHOP**

6 WEST KANSAS

ST 1-3561

WILSON'S

Davis Paint Associate Store

Art Supplies China Gifts
Paint Wallpaper

West Side of Square

Phone TH 7-4722

John C. Lomborg
President

Mrs. Edgar Archer
Sec. Treas.

**CHURCH ARCHER
FUNERAL HOME**

Morticians

111 North Water

Phone ST 1-2000

BRAUN'S JEWELRY

10 NORTH MAIN

TH 7-4624

COLONIAL HOTEL

"Your Home At Our Home"

Liberty, Missouri

Phone ST 1-2770

Opal Middleton

Owner Manager

BEGGS PHARMACY

FREE DELIVERY

7 East Kansas

TH 7-4588

CONSOLIDATED

LAUNDRY

DRY CLEANERS

First in Personal Service

17 West Kansas

Phone ST 1-1440

11 N. Water Street
Liberty, Missouri

TH 7-4922

G. M. PETERS AGENCY, INC.

Insurance — Loans — Real Estate

Compliments of

MOORE'S BARBER SHOP

North Side of Square

ST 1-9810

Bill Wagner, Lessee

33-71 SERVICE STATION

Vickers Gasoline—All Popular Brands Oil

Phone: ST 1-9804

Jct. 33-71 Highway

CONGRATULATIONS

WHITESIDE JEWELRY

"The Future Belongs To
Those Who Prepare For It"

ST 1-0675

16 E. Franklin

RICHMOND SLATER

WESTERN AUTO DEALER

Liberty, Missouri

LOWMAN MOTOR CO.

DODGE — DODGE DART
SALES AND SERVICE

31 33 South Main

Phone TH 7-4699

Frank E. Lowman and Son, Owners

ONE HOUR CLEANERS

10 Highway and 71 By Pass

TH 7-4505

Pick-up & Delivery

RICE'S DARI-BAR

33-71 Junction

Liberty, Missouri

Open 6:00 A.M.

Delux Burgers	Breakfast	Large Tenderloins
Malts	Meals	Sundaes
Sodas		Shakes

Drive In — Carry Out — Restaurant
ST 1-9895