

378.778

W.J.

1944
copy 1
vault

58560



FOR 1944



MARY LOUISE DERWACTER *Editor*

JANIE BRANDOM *Business Manager*

Printing
William Jewell Press

Engraving
Burger-Baird Engraving Co.

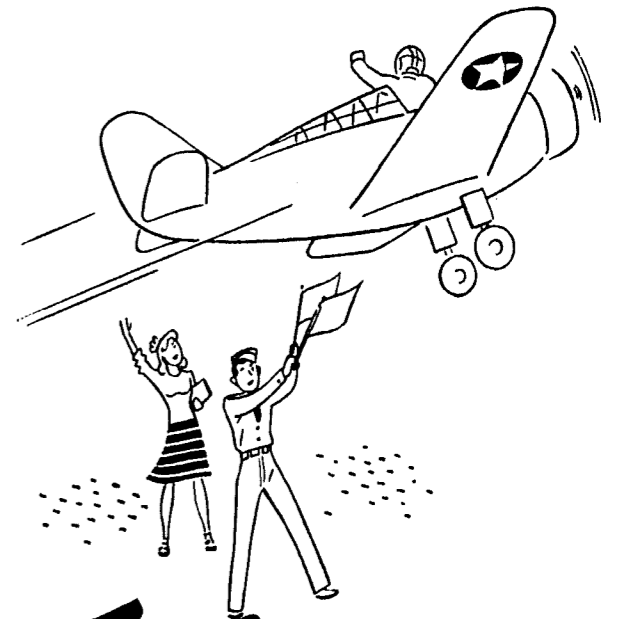

The Tattler

F O R 1 9 4 4



PUBLICATION OF STUDENTS
OF WILLIAM JEWELL COLLEGE
LIBERTY, MISSOURI

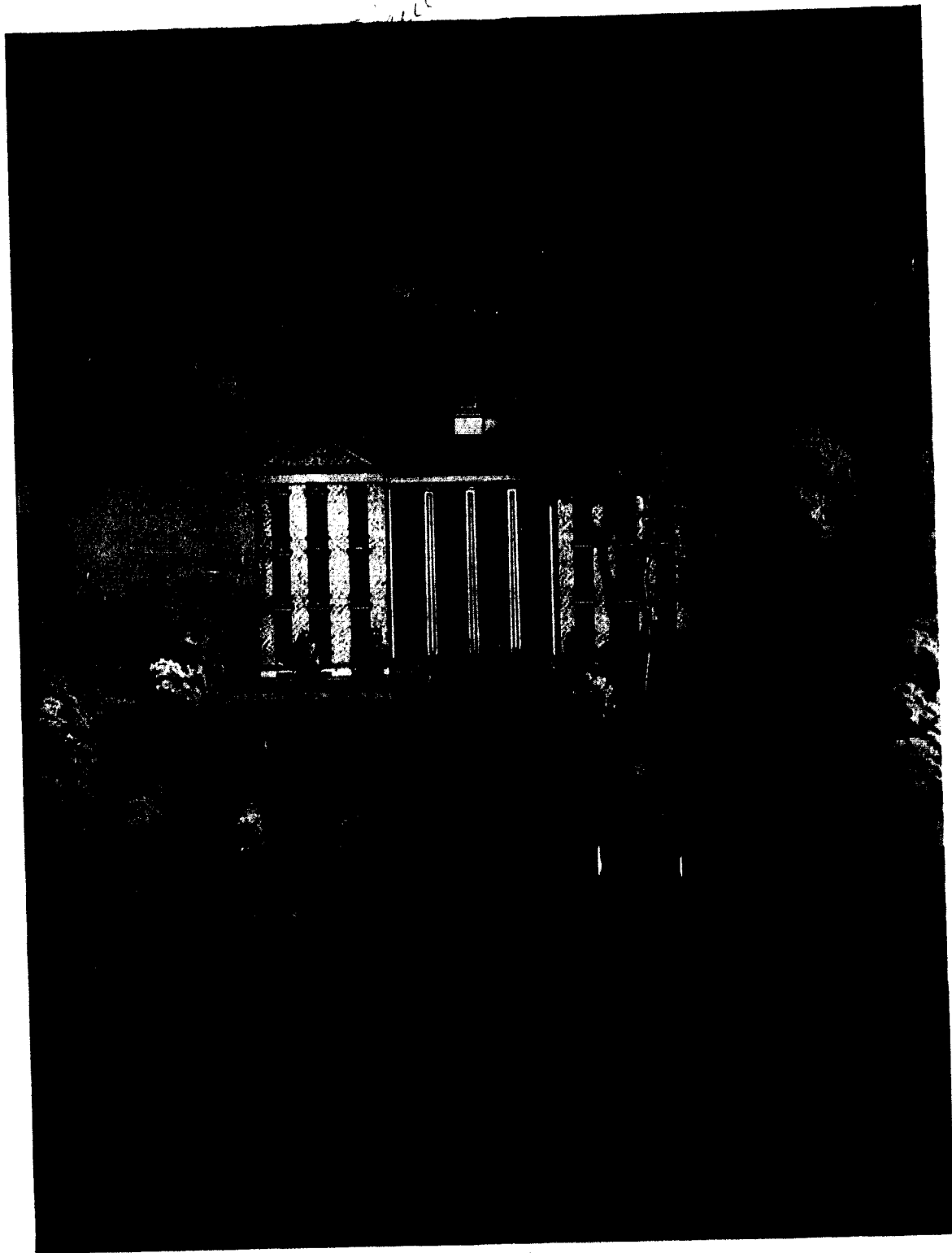

WILLIAM JEWELL COLLEGE
LIBERTY, MISSOURI
1875



Dedication

To the beloved Traditions of William Jewell College; born of the enthusiasm and imagination of countless generations of students, young, wistful aspirants to the leadership of the widely varying worlds left to them by preceding ages, and the new worlds as yet undreamed of by the human mind; preserved by the love and loyalty with which present and future young men and women shall learn to cherish them and the "Hill" about which they center; living eternally, agelessly in the hearts of the gallant sons and faithful daughters of William Jewell in all the fields of endeavor where they may serve, we devotedly dedicate this, the thirty-ninth edition of the *Tatler*.

Foreword

Remember . . . all the gay things that have gone into 1944 at William Jewell . . . and all the serious ones, too . . . the "adopted" football team . . . the hayrides — radio parties — formals . . . the "bull sessions" . . . the intensive cramming for finals . . . the various presentations on the chapel stage . . . the spirit that is Jewell . . . all these, remember . . . the happiness and the sorrow . . . the memories strangely like those of generations before you on the "Hill" . . . and yet — different . . . more poignant — with the thought of the valiant hearts absent from the gatherings . . . yearning to become again a part of William Jewell . . . remembering wistfully the campus "with lilacs in her hair" . . . For your memories of this year, and for their dreams of what it has been like, the 1944 *Tatler* is presented as a record of the year on the campus, dedicated to their return.



Contents

BOOK ONE	. . . THE CAMPUS
BOOK TWO	. . . ADMINISTRATION
BOOK THREE	. . . CLASSES
BOOK FOUR	. . . ATHLETICS
BOOK FIVE	. . . ACTIVITIES
BOOK SIX	. . . FEATURES

In Memoriam

Died in Service

Eugene E. Wood, Jr.
William H. Carpenter
Joseph Conard
W. W. Graves
Lee A. Johnson
G. E. Jones, Jr.
Donald Macmillan
Maurice O'Connell
Gould Peterson
E. William Porter
Thomas E. Severson
Richard T. Slapp

Missing in Action

Thomas P. Barton
Joseph E. Boer, Jr.
Harry Brown
Cedric Buell
Paul W. Hall
Allen Lee
Charles A. Blee
James A. Thomas
Robert A. Weber
Robert E. Williams
Ronald Yates



THE CAMPUS



Jewell Hall

Standing majestically atop the hill to the east of Liberty, Jewell Hall maintains the vigil she has kept for almost one hundred years. She has seen thousands of young men and women, with hope high in their hearts, go out to meet the world and find their appointed places in it. From her halls of learning have stepped leaders in religion, education, science, and other fields wherein man has spent his energy and ingenuity. She has watched the upward growth of a nation through its young men who have fought for it in four

bloody wars since 1849, through its young women who have served it gallantly as nurses and homemakers. Ever mindful of the effect of national and international events on all youth, she has taught those who have climbed her hill, of the world in which they live and for which many of them have died and will die.

Cherished in the memories of generations of students, Jewell Hall will continue to be loved by the youth of the land as she welcomes new groups of eager young people to her classrooms, and as she sends from her hill more of her sons to defend the ideals for which she stands.

58540

6-26-44

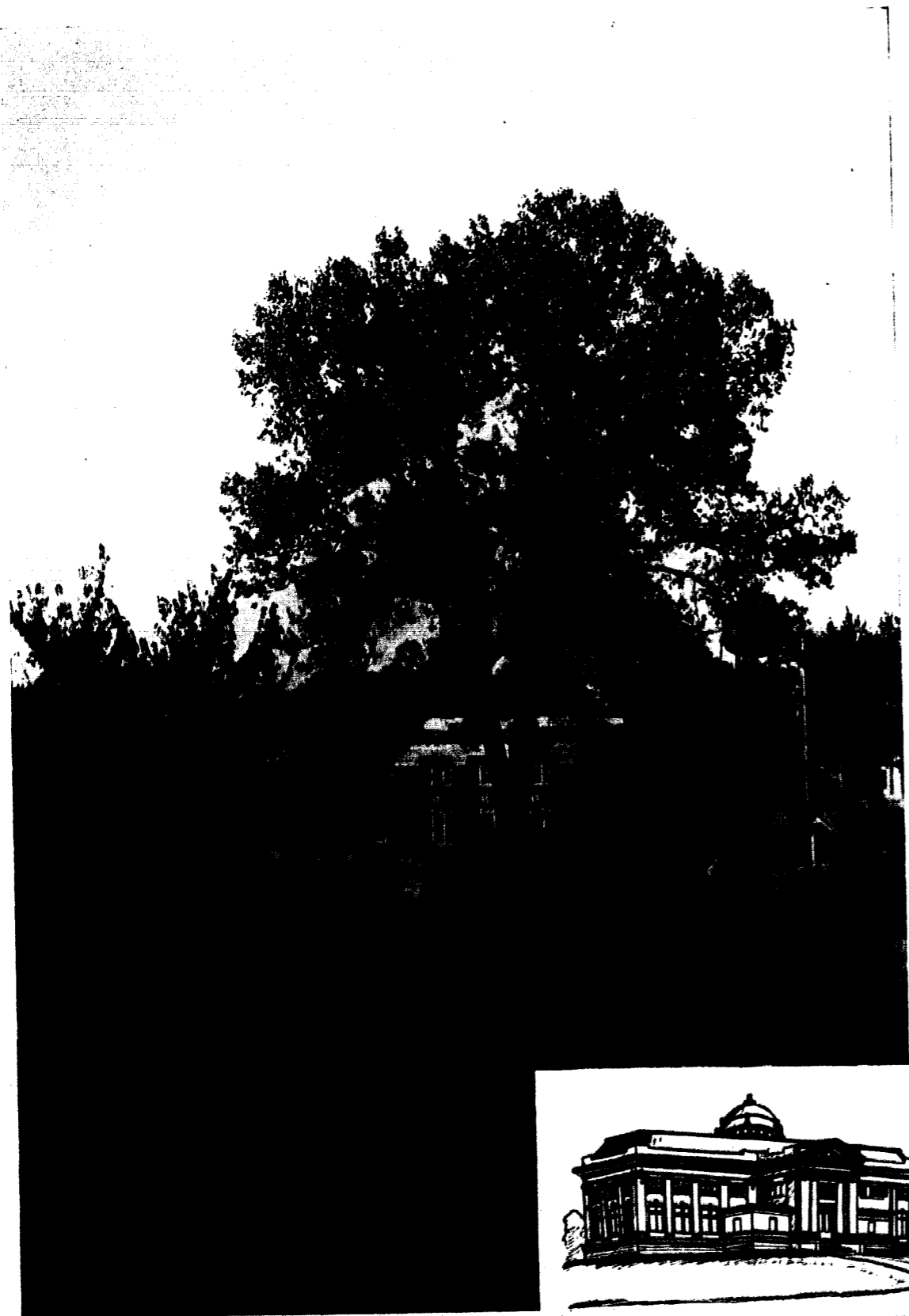

(Inset) Architect's plan before construction.

Carnegie Library

One of the most important buildings on any college campus is the library. Since its founding William Jewell has realized the necessity for a good library. The beginning was, of course, small, but by 1905 there were more than 12,000 volumes besides about 700 pamphlets. These books were moved from one room to another, were housed at one time in a large room in the middle section of the first floor of Jewell Hall. Finally with the coming of Reverend Charles Haddon Spurgeon's private library, plans were made for a new building which was formally opened in 1908 providing not only housing space for the books which had been increasing in number every year, but also reading room space for the student body. At the present time some 45,000 volumes have found their places on its shelves.

Today the Carnegie Library stands on Jewell's campus, one of the most beautiful buildings on the hill, and probably one of the most frequented. Not only during the days, do the students find its spacious study room valuable, but also, in the evenings when it is open and on Saturday.

At the long tables in the library reading rooms have sat countless students, ambitious or otherwise, studying varying subjects, science, languages, psychology, history, or dreaming out of its windows over the white or green landscape about the

future with all its fascination for young people. The worn books have been read and reread by numerous past student generations, who have gone out to live the inspiration which they found on the pages within these walls. New groups of students will continue to follow these, gaining from the library, at least some of the great store of knowledge it contains for those who are willing to find it.

The "J" Bench

The Class of '95, with the especial contribution of President Herget, presented the "J" Bench to the college in 1929 and it has since then taken its place in the traditional life on the Hill. It has become "taboo" for the freshmen during their orientation week, being sacredly reserved for the upper classmen. The memories of this bench are varied and mostly sweet. Here boy meets girl, light talk goes on, cokes are consumed, laughter and relaxation are the order of the day. During the winter months it shines forth in sparkling white as the symbol that it is, for the name of the beloved college on the Hill. During the fall and spring when warm breezes and flowers invite students to wander across the campus enjoying the "beauties of nature", however, the "J" serves a more useful purpose, adding more memories to the store it must now keep within its stones.





John Gano Memorial Chapel

Through the stained glass windows of Gano Chapel the sun makes patterns of color across the silent audience as the heads bow in prayer during the morning chapel service. The lift of the short inspirational period helps the students through an otherwise endless round of classes and study. It brings a welcome break as well as thought-provoking meditation.

Before and after the chapel program the students find an opportunity to chat, for since "chapel" is the only gathering which includes all the students, except those especially excused, it affords the only real chance for this fellowship.

Named for John Gano, an intimate friend of George Washington and a chaplain in his army, Gano Chapel has stood since 1926 as a symbol of the Christian education and fellowship which is the basis of William Jewell College. Here the students meet three times a week for a brief service in which the President usually delivers a message, but occasionally introduces well-known speakers from outside the college. Also during the year, various members of the faculty have been given

(Inset) Wornall Hall — former Chapel building.



an opportunity to speak to the student body and the Student Senate has presented several special programs.

On the stage of John Gano Chapel the William Jewell Players present their productions to an audience of students, townspeople, and this year, cadets. The stage is equipped with excellent lighting fixtures, dressing rooms, and other facilities needed for successful presentations. The *Tatler Revue* and the evening program on Work Day also made use of the chapel stage.

On the second floor of the chapel building are found the offices of the administration of the college opposite the entrance to the balcony which enables the auditorium to seat 1100 people. In the basement of the spacious building are the Co-op and the William Jewell Press.

As it stands looking south across the campus, the chapel symbolizes the Christian way of life which is the aim of the teaching program on the Hill.

Marston Hall

The home of the sciences, Marston Hall rises from the southern slope of the Hill with its well-equipped laboratories and spacious lecture rooms. Here since its construction in 1914, students have learned the mysteries of mathematics, biology, physics, chemistry; laws of the old scholars have been re-proved, theorems have been illustrated again and again. Since January, 1943, however, Marston Hall has been headquarters for the classes of the Naval Flight Preparatory School and all the classrooms have been given over to the V-5 cadets. Only the laboratories and a few offices have been retained by the college itself, while the science classes have been transferred to Jewell Hall for the duration of the present emergency.

When the construction of the building was pending, the 1910 *Tatler* carried an architect's drawing of the proposed edifice. This drawing has been reproduced below, showing several variations from the building which was finally erected in 1914, largely with the financial help of E. W.

Marston in memory of his father, Sylvester Marston, for whom the building is named. Along these newly painted corridors, khaki now replaces the civilian dress; the personnel of the teaching staff has been, to a great extent, included in the new regime together with other civilian instructors and commissioned officers of the United States Navy. Nevertheless, there are on all sides reminders of the past years, promises of the future, when Marston shall no longer find it necessary to interpret science to a warring world, but can again teach young men and women its constructive uses and send them out to build a new world of peace and scientific marvels in which many more generations of students may live and study. On the walls of the first floor there remain the pictures of eminent scientists, leaders in the various fields, examples for aspiring youth. The museum also, with its permanent collections, in addition to several valuable ones lent by college friends, is still open on the third floor to make more graphic the study of the strange and unusual as well as the ordinary.





Brown Gymnasium

To the east of the chapel, center of spiritual growth on the campus, stands Brown Gymnasium, center of physical development. This year in the classrooms and office, the personnel of the Navy school have taken up quarters and have received priority privileges in the use of the equipment and the building itself. Nevertheless, this is but a temporary thing. Memories that give promise

of coming alive again remain in every part of the building, memories of Big Red Teams fighting for their school, crowds of students enthusiastically cheering them on, boys proudly wearing big red "J"'s on their sweaters. All these belong to Brown Gymnasium and none of them will ever cease to be a part of it.

The Gymnasium, as it now appears, was built in 1928 to replace the former building (below), which also bore the name of Brown, and stood on the location of the old tennis courts south of the heating plant. Both buildings were named in honor of Mr. A. D. Brown, who contributed very generously to the construction of the first one.

New Ely

Retaining the honored name of Ely from its predecessor, New Ely was built as a boys' dormitory in 1911 to afford more adequate accommodations for the students of William Jewell, who were, at that time, all boys. It was a place to call home during the school year, where the boys spent much of their time, sleeping, eating, studying, and making friends. Rivalry among the residents of the different floors, "bull sessions," big parties, loud masculine voices down the halls, were all a part of the year that each boy remembered afterward with a pang of regret that he was no longer a part of it.

In December, 1942, however, the occupants of New Ely were asked to leave the dormitory and

find rooms in town in order that the Naval cadets might have living quarters. So New Ely became a "ship" and on its "decks" uniformed men walked and talked, slept and studied. Changes, nevertheless, no matter how large, can never quite remove from a building its history, its recollections of by-gone days and so it is with New Ely, especially because her recollections are not all that is left to her; there is the certain knowledge that her boys will return again to pursue their liberal education, that the uniforms will be replaced by individualistic civilian dress, that longer years of service to Jewell's sons lie ahead of her than behind. With this assurance, the dormitory accepts the "adopted" sons of the campus, welcomes them because they remind her of her own, for whose homecoming she is waiting and preparing.



(Inset) Architect's conception before construction.

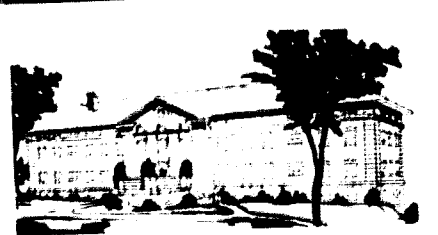

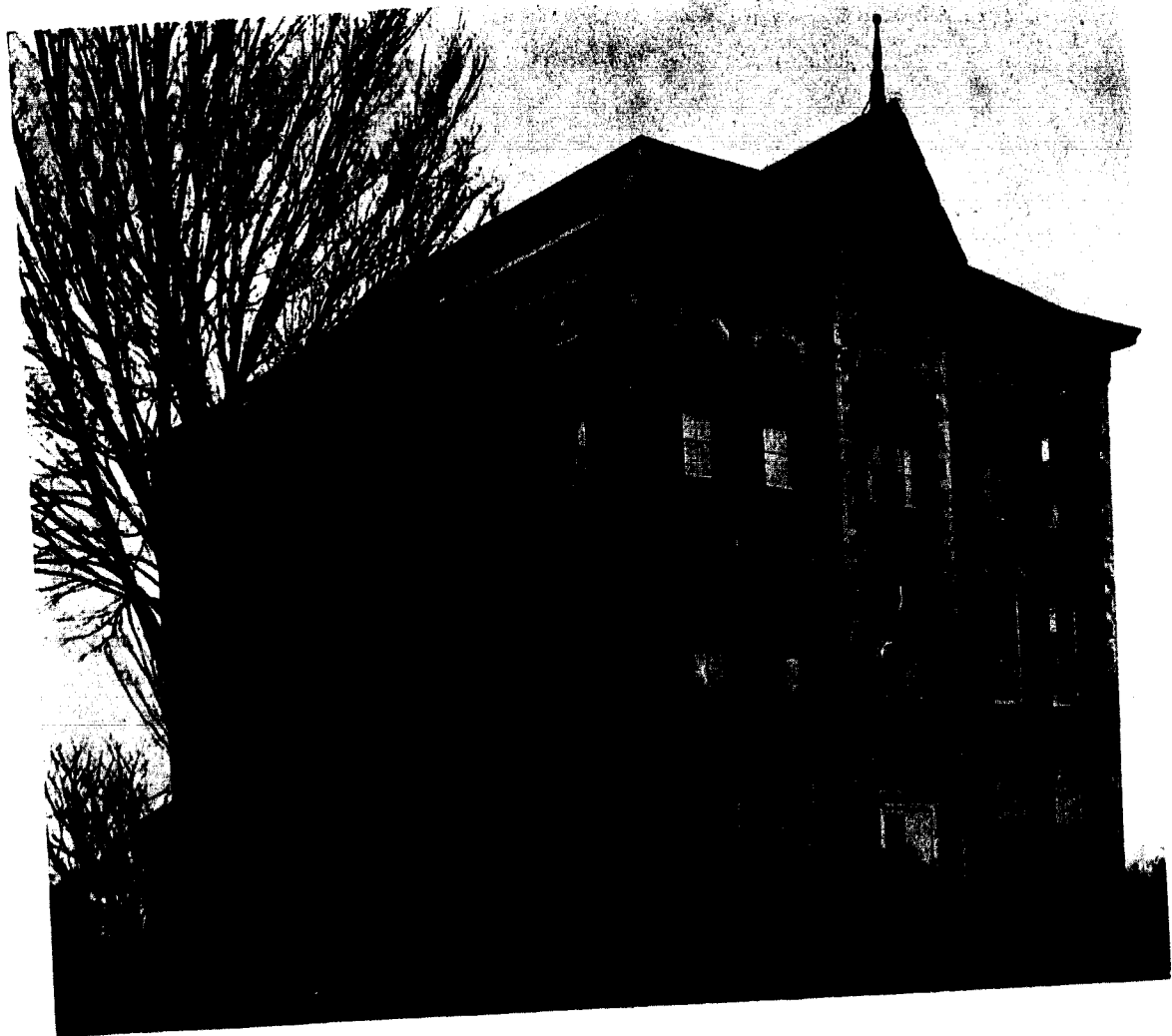

Old Ely

The second building to be erected on William Jewell's campus, Old Ely served faithfully as a boys' dormitory from 1881 until New Ely was built, capable of housing the entire student body. When the boys moved from Old Ely, she became the "forgotten lady" of the Hill. Many of the rooms were used for storage space, and downstairs the Public Relations Office was located, but her old place of importance had been taken from her.

She lived almost alone with her memories of the past until the Naval school came to the William Jewell campus in 1943, when she underwent a rejuvenation process and also became a "ship" with her sister dormitories, occupied by regimented, uniformed cadets of the Navy V-5 program. At the present a tailoring establishment and sick bay

are located on the first floor of Old Ely and the two upper stories are empty again since the number of cadets has been reduced, but she has proved that her time of usefulness has not passed, that she is capable of serving the school of which she is one of the oldest parts.

From the time of her construction in 1881 until 1890, Old Ely was able to provide lodging for all the students of the college who required it, but in that year three frame cottages were erected to the east of the college to house the overflow of students. In 1911 when New Ely was built, Old Ely ceased to serve as a dormitory and until recently had been neglected. Standing there now, however, across the walk from the library, Old Ely, with her advanced age and honored history arouses the respect and love of all the student bodies, past and present.

Melrose Hall

Despite the brevity of the history behind Melrose Hall, one of the newer buildings on the campus, it has been an important factor in the tradition of the college. For about seventy years William Jewell had been exclusively a school for young men, but as women began to take a more active part in the affairs of the world, more schools were opened to those who wished to continue their education beyond high school. In 1917 girls were first admitted to the halls of study and achievement on the "Old Hill" and it was soon necessary for them to have a dormitory to serve as their home on the campus. For this purpose Melrose was built with the aid of Mr. C. M. Treat who has helped finance many college buildings on the condition that they bear the name *Melrose*. The response to Pres. J. P. Greene's call for funds to

make up the college's share of the expense was immediate and generous and the foundation was laid in 1925. Through its rooms and corridors have echoed the laughter and tears of four and a half college generations of co-eds. Poignant memories are stored there of innumerable midnight feasts, sleepless nights cramming for exams, and intense discussions of all the problems and events which make up college life.

At this time, however, as Jewell joins with the other institutions of her country to preserve the ideals taught so long on her campus, this hall has been converted into a "ship" with a crew of Naval cadets in training for the defense of their nation.

Melrose Hall, with its graceful beauty, will again be the college home of the girls on the campus after the duty to her country shall no longer demand of Jewell its spacious housing accommodations.



Arlington Hall

(Inset) — Early home of Southern Gentlemen



(Inset) — Fiji House before

Harmony House

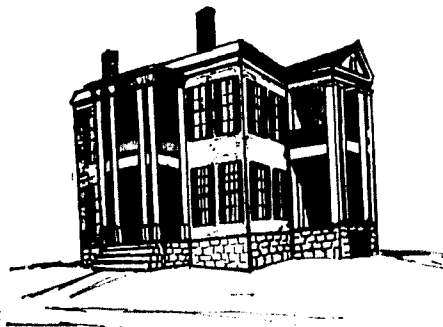

(Inset) — SN House before remodeling

Hilltop House



Arlington Hall with its Southern air of chivalry and hospitality represented in its architecture, has served now for a year and a half as a dormitory for some of the girls who would, in normal years, have made their home in Melrose Hall. This stately building, the first fraternity house constructed at Jewell, was erected in 1930 for the Alpha Delta chapter of Kappa Alpha in the style which best portrayed the ideals and traditions of that order.

For thirty years Harmony House, as it is now known, was the home of Zeta Phi of Phi Gamma Delta, the oldest fraternity on William Jewell's campus. This continuous residence from 1913 was interrupted last year by the necessity of finding new dormitories for the girls who had given up their home to the Naval Aviation cadets.

From 1899, except for eight years, the Beta Xi chapter of Sigma Nu fraternity has occupied its house on north Water Street, until the exodus of the girls from their dormitory in 1943. Since almost all its members had been called into the armed service of their country, the fraternity gave up its house to the girls who promptly named it Hilltop House.

The boys who even last year lived in these

houses are not forgotten and their homes are but borrowed while the owners are absent. No amount of change can still the echoes of masculine voices within the rooms or blot out the memory of the hopes and dreams of the young men who have lived within their walls. The war's end will see the brothers of these fraternities reunited in flesh and spirit and few will be the ones who will remember the brief span of the girls' residence here.

The former home of Jewell's president has for the last two years as Colonial House served as a dormitory for girls. It stands in graceful dignity opposite the chapel presenting a picture of quiet beauty from the campus proper. For the older students it is still strange to think of this building as anything but the residence of the President, but as the years pass, the reality of the change will be more deeply impressed upon the students, until it, too, will become traditionally accepted.

The gruesome name of the newest girls' dormitory is not indicative of the spirit within. Skull House stands on a hill of its own, some distance from the campus, the newest member of the Jewell family. With the increasing number of girls enrolled in college and the necessity of housing



Colonial House

This house was built in 1780 and is one of the finest examples of colonial architecture in the city. It was designed by the architect John H. Burt Foster and built by the contractor John H. Burt Foster. The house is located at 1234 Main Street, New York, N.Y. It is a two-story house with a gabled roof and a chimney on the right side. The front porch is supported by columns and has a decorative railing. The house is surrounded by trees and a lawn.

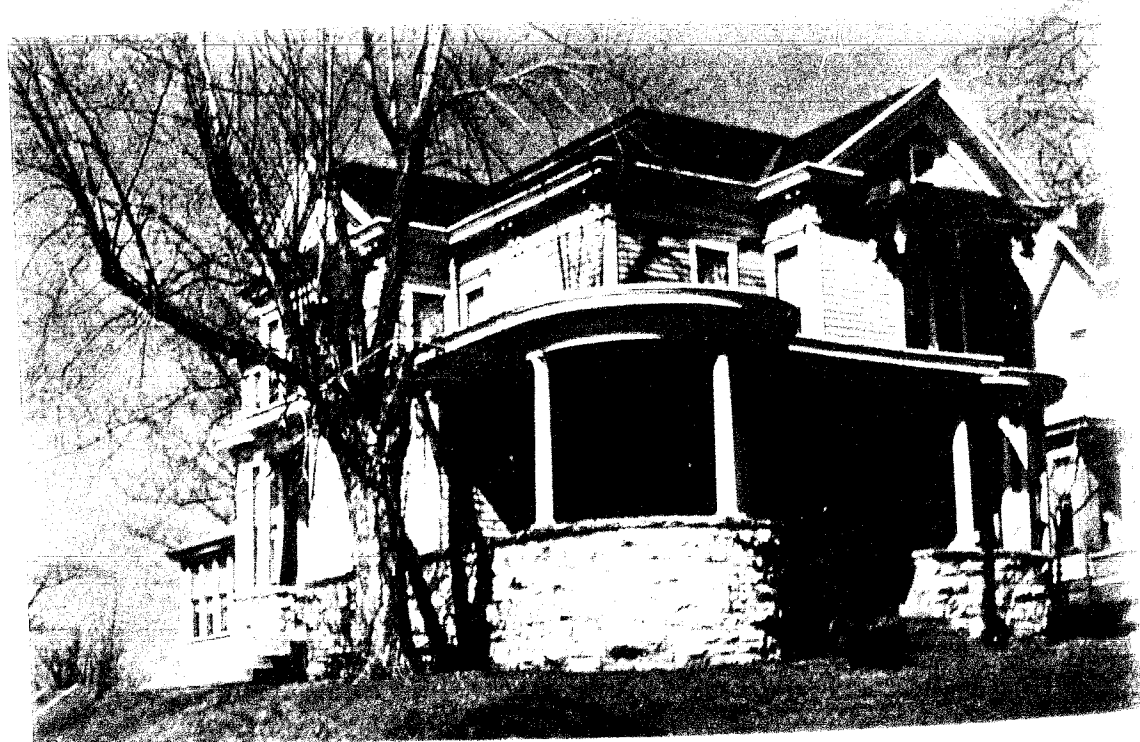

Colonial House

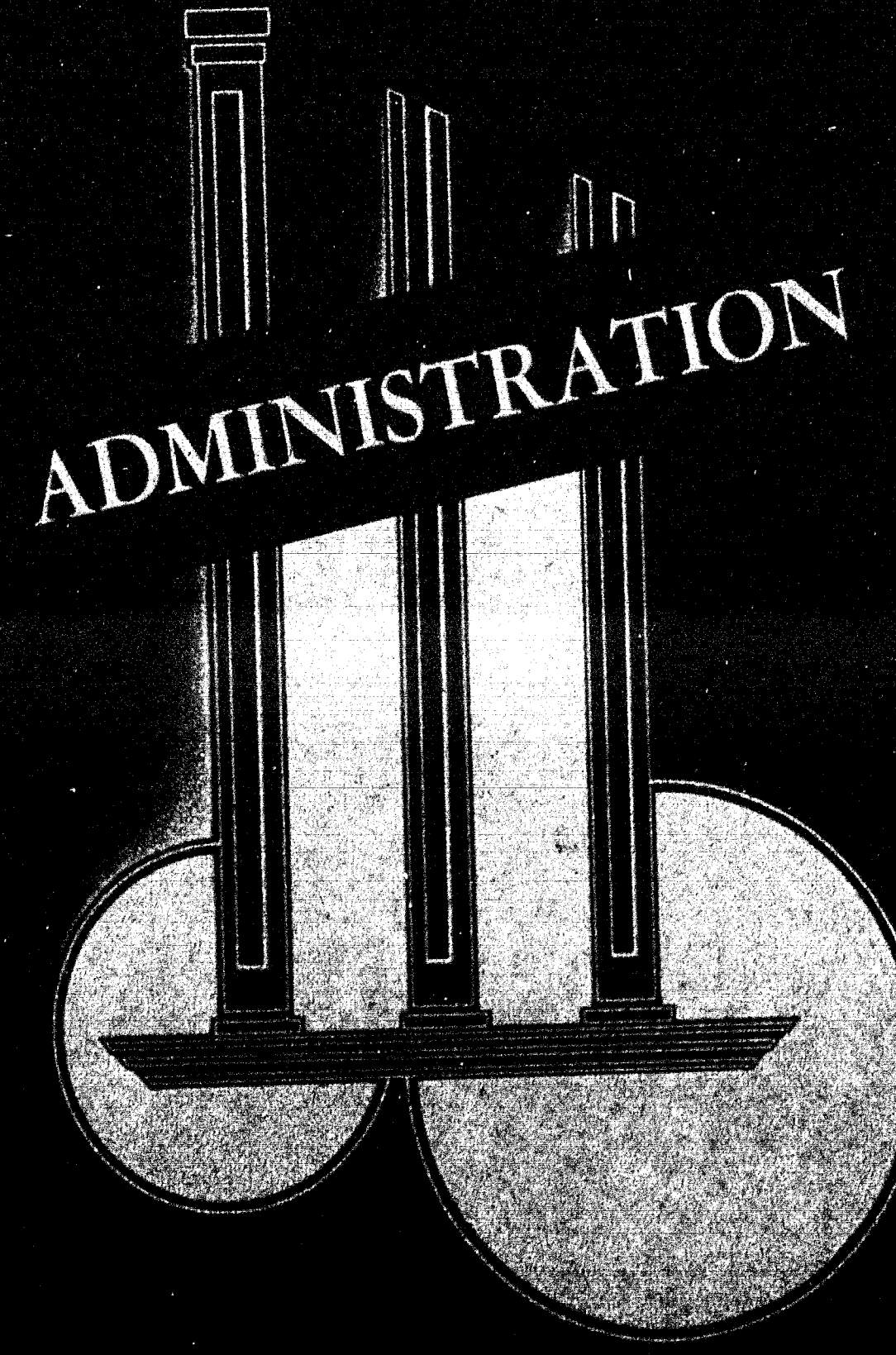



DR. WALTER POPE BINNS
The Ninth President of William Jewell College



Section of academic procession: Dr. H. I. Hester; Rev. L. M. Proctor, Trustee; Pres. Walter Pope Binns; Pres. Rufus C. Harris of Tulane Univ.; John B. Pew, chmn. of Inauguration comm.; Prof. Thurston Isley, marshal; Color Guard from Naval Flight Preparatory School . . . Pres. Binns bestows LL.D. degree upon Pres. Harris . . . Pres. Donald J. Cowling of Carleton College, Education Day speaker . . . part of Speakers' Table at Inaugural Dinner: Gov. Forrest C. Donnell of Mo., Mrs. Ellis Arnall, Pres. Binns, John B. Pew, toastmaster, Gov. Ellis Arnall of Georgia, Mrs. Binns . . . W. D. Johnson, pres. of Board of Trustees, invests Pres. Binns with his office . . . Inauguration choir under direction of Dr. David Grosch, seated at piano.

Inauguration Events of the Week

Nov. 7, 1944
 • Inauguration ceremony at 10:00 AM in the gymnasium. The ceremony was presided over by Dr. H. I. Hester, Trustee. The color guard from the Naval Flight Preparatory School marched in the procession. The inauguration committee was headed by John B. Pew. The LL.D. degree was bestowed upon Pres. Rufus C. Harris of Tulane University by Pres. Walter Pope Binns. The Education Day speaker, Donald J. Cowling of Carleton College, gave the address. The inauguration dinner was held in the gymnasium. Gov. Forrest C. Donnell of Missouri, Mrs. Ellis Arnall, Pres. Binns, John B. Pew, toastmaster, Gov. Ellis Arnall of Georgia, Mrs. Binns, W. D. Johnson, pres. of Board of Trustees, and Dr. David Grosch, pres. of the Board of Trustees, were seated at the Speakers' Table. The inauguration choir, under the direction of Dr. David Grosch, performed during the ceremony.

Nov. 8, 1944
 • The inauguration ceremony was a grand affair. The gymnasium was filled with guests. The LL.D. degree was bestowed upon Pres. Rufus C. Harris of Tulane University by Pres. Walter Pope Binns. The Education Day speaker, Donald J. Cowling of Carleton College, gave the address. The inauguration dinner was held in the gymnasium. Gov. Forrest C. Donnell of Missouri, Mrs. Ellis Arnall, Pres. Binns, John B. Pew, toastmaster, Gov. Ellis Arnall of Georgia, Mrs. Binns, W. D. Johnson, pres. of Board of Trustees, and Dr. David Grosch, pres. of the Board of Trustees, were seated at the Speakers' Table. The inauguration choir, under the direction of Dr. David Grosch, performed during the ceremony.

Nov. 9, 1944
 • The inauguration ceremony was a grand affair. The gymnasium was filled with guests. The LL.D. degree was bestowed upon Pres. Rufus C. Harris of Tulane University by Pres. Walter Pope Binns. The Education Day speaker, Donald J. Cowling of Carleton College, gave the address. The inauguration dinner was held in the gymnasium. Gov. Forrest C. Donnell of Missouri, Mrs. Ellis Arnall, Pres. Binns, John B. Pew, toastmaster, Gov. Ellis Arnall of Georgia, Mrs. Binns, W. D. Johnson, pres. of Board of Trustees, and Dr. David Grosch, pres. of the Board of Trustees, were seated at the Speakers' Table. The inauguration choir, under the direction of Dr. David Grosch, performed during the ceremony.

Nov. 10, 1944
 • The inauguration ceremony was a grand affair. The gymnasium was filled with guests. The LL.D. degree was bestowed upon Pres. Rufus C. Harris of Tulane University by Pres. Walter Pope Binns. The Education Day speaker, Donald J. Cowling of Carleton College, gave the address. The inauguration dinner was held in the gymnasium. Gov. Forrest C. Donnell of Missouri, Mrs. Ellis Arnall, Pres. Binns, John B. Pew, toastmaster, Gov. Ellis Arnall of Georgia, Mrs. Binns, W. D. Johnson, pres. of Board of Trustees, and Dr. David Grosch, pres. of the Board of Trustees, were seated at the Speakers' Table. The inauguration choir, under the direction of Dr. David Grosch, performed during the ceremony.

Nov. 11, 1944
 • The inauguration ceremony was a grand affair. The gymnasium was filled with guests. The LL.D. degree was bestowed upon Pres. Rufus C. Harris of Tulane University by Pres. Walter Pope Binns. The Education Day speaker, Donald J. Cowling of Carleton College, gave the address. The inauguration dinner was held in the gymnasium. Gov. Forrest C. Donnell of Missouri, Mrs. Ellis Arnall, Pres. Binns, John B. Pew, toastmaster, Gov. Ellis Arnall of Georgia, Mrs. Binns, W. D. Johnson, pres. of Board of Trustees, and Dr. David Grosch, pres. of the Board of Trustees, were seated at the Speakers' Table. The inauguration choir, under the direction of Dr. David Grosch, performed during the ceremony.



Dr. Walter Pope Binns

Dr. Walter Pope Binns, the ninth president of William Jewell College, is a native of Georgia where he attended Mercer University from which he was graduated in 1918. In the first World War he served as a chaplain with the rank of first lieutenant and upon his return studied at the Southern Baptist Theological Seminary, receiving his Th.M. degree in 1923. In 1929 his alma mater conferred upon him the degree of D.D. He had been pastor of the First Baptist Church in Roanoke, Virginia, since 1931 until he came to the Hill to take up the responsibilities of president.

In this first year of his presidency, Dr. Binns has made a definite place for himself, not only in the tradition and history of the school, but also in the hearts of the faculty and students who have worked and studied with him. He has made a concerted effort to learn the inner workings of all the phases of the college life in order to understand the problems facing the various departments.

He has demonstrated his excellent judgment and clear reasoning on numerous occasions throughout the year and has endeared himself to the student body by his whole-hearted participation in all the school events and his personal interest in the individuals who make up the student group.

His chapel talks have been extremely worthwhile and thoughtful, besides being brief and straightforward, which has gained for him an attentive, appreciative student audience.

William Jewell has known a long history of able, honored presidents from the time of its founding. The first president was Rev. R. S. Thomas from Missouri University, then Rev. William Thompson, a graduate of the University of Edinburgh. The third man called to hold this high position was Rev. Thomas Rambaut, graduated from Trinity College in Dublin, and he was succeeded by Dr. John Priest Greene from the Third Baptist Church in St. Louis, who remained in office for twenty-eight years. Dr. David Jones Evans followed him for almost a two year term and was succeeded by Dr. H. C. Wayman, professor in the Southern Baptist Theological Seminary. Dr. John F. Herget followed him in 1928 coming from a pastorate of twenty-five years at the Ninth Street Baptist Church in Cincinnati, Ohio, and when, after fourteen years he resigned, Dr. H. I. Hester became Interim President for 1942-43. Now to this distinguished list will be added the name of Dr. Walter Pope Binns who so admirably lives up to the qualities traditionally possessed by William Jewell's presidents.

To DR. WALTER POPE BINNS

Ninth Pilot of H. M. S. William Jewell

Officially piped aboard, November 11, 1943

We, the crew of faculty and students, wish to express our appreciation for your year of earnest endeavor. Before various audiences in different parts of the country you have portrayed authentically the life and ideals of William Jewell. You have made successful efforts to understand the intricate mechanisms of all the parts of our ship which were unfamiliar to you.

H.M.S. William Jewell has been ably piloted in past years and has docked at many harbors of achievement on her way. However, we know that under your direction we will forge ahead to new and more distant harbors of knowledge and Christian living.

We pledge to you our support and whole-hearted cooperation in the coming year as our ship steams ahead through the troubled waters of this war. Here lies our field of service, preserving the Jewell traditions and spirit for her sons who are gallantly fighting and dying on distant battlefields. Their faith in us must not be betrayed; they are depending upon us and we must be true to that trust. Guided by you, our new pilot, we will keep the faith with them and upon their return, in spirit or in flesh, they will find their alma mater proudly continuing her history of achievement in their names and to their memories.

So, H.M.S. William Jewell has begun the last lap of her voyage to the port of a Hundred Years' Service to mankind under the divine guidance of our King through his servant, our new pilot, a leader whom we follow, unafraid.

Dr. Hubert Inman Hester

After his capable service as the Interim President of William Jewell College last year, a new office, that of Vice President, has been created for Dr. Hester in order to prevent the loss to the administration of his splendid executive abilities so well demonstrated during his term of office, especially in making the necessary adjustments for the coming of the Naval Flight Preparatory School to Jewell's campus. This new position of Vice President is not one in name only, for with it comes the demand for many hours of intensive thought and industry. It requires that he be on hand to act for the school in the event of Dr. Binns' absence, in addition to acting as the link between the past and present for Dr. Binns as he takes over the intricate details of the presidency to which he has not been accustomed. His position is, essentially, that of a "middle man" acting between past and present in the administration, and

between the Navy program on the campus and the liberal arts curriculum of which Jewell has always been proud. The place is a difficult one, but one which Dr. Hester fills admirably, tactfully uniting the various phases of college life.

In addition to his administrative duties, Dr. Hester is Head of the Department of Religion and Philosophy, to which position he came in 1926, having received his Th.D. degree from Southern Baptist Theological Seminary. This requires not only meeting his Bible classes daily, but also serving as consultant for the ministerial students on the campus. Dr. Hester has personified throughout his years of service at Jewell those qualities which characterize a gentleman and a scholar. His industry, friendliness, courtesy, understanding, and brilliant mind have earned for him the respect and admiration of all who have come in contact with him. He has been always a willing advisor and friend to all the students and, above all, to William Jewell College herself.



Dean Allen J. Moon

Dr. Allen J. Moon, Dean of the College and Head of the Department of Ancient Languages, came to William Jewell in 1925 and has filled his positions since that time with conscientious effort and inward enjoyment of his task. His gentlemanly nature, his slow, unassuming humor, and his philosophical air make him one of the most beloved professors on the Hill. To him the students go seeking advice about their curricula and from him they receive willing and understanding guidance. His nineteen years on Jewell's campus have given him a true perspective of the college, its liberal arts course, and its traditions which he passes on to the students in his contacts with them.

With his A.M. and LL.D. degrees from Howard College and graduate work in the University of Virginia and the University of Chicago, Dr. Moon is a teacher, well qualified to instruct young people. With his love for his profession and, especially, his subject, and his deep understanding of his students, Dr. Moon is a friend to all the young men and women who have studied in William Jewell.



Dean Ruth McDaniel

Miss Ruth McDaniel came to the William Jewell campus in the mid-year of 1943. Hers was a difficult position as Dean of Women, especially at that time. She had scarcely any time to become acquainted with the school before the girls were moved from the larger dormitory on the campus to be divided up among three fraternity houses out in town. However, despite the problems which she has faced, Miss McDaniel has not faltered and has administered her office with wisdom and graciousness.

Miss McDaniel's duties are twofold as she is also Professor of French and Spanish in the Modern Language Department. She received her A.M. from the University of Missouri and has done graduate work in Bryn Mawr, in the British-American School of Languages, Santander, Spain, in the Franco-American Institute, Vichy, France, and in the University of California. With this excellent preparation for her classes, Dean McDaniel has given more than adequate instruction in her field and has made a place for herself on the campus and in the hearts of the members of the student body.





Dr. J. B. Sullivan

Fittingly the Registrar of William Jewell, Dr. J. B. Sullivan, has the reputation for remembering names. His interest in the students enrolled in the college and his patient and comprehensive instruction as Head of the Education and Psychology Department have won for him the appreciation and respect of everyone. He came to Jewell in 1925 and has his Ph.D. degree from George Washington University.

Mr. H. B. Early

An integral part of the business of the college, that of finances, is entrusted to the capable hands of Mr. H. B.

Early, the college treasurer. Coming to the campus in 1928, Mr. Early has, with his dry humor and excellent business abilities, handled the financial phase of William Jewell's many-sided personality.



Mr. J. E. Davis

The business manager of William Jewell College is Mr. John E. Davis, who came back to the campus as professor in 1907 after receiving his A.B. degree here. Later work at the University of Chicago fitted him for Head of the Department of Physics. Despite his business duties, which have greatly increased since the advent of the Navy, his ready smile and warm greeting can be depended upon.



Mr. C. J. Prince

Mr. Chester J. Prince is the Personnel Director of William Jewell College, which position he came to fill in 1936. Since

that time he has performed the duties pertaining to it with thoroughness and ability. He is a well-read white-haired gentleman whose rich philosophy and keen insight have brought him the admiration and respect of the students.

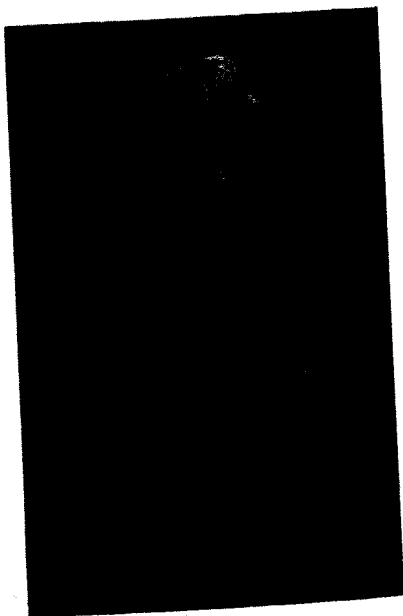

Prof. P. Caspar Harvey

The man with the pipe, eye shade, and inevitable story to tell is Professor P. Caspar Harvey, Director of Public Relations. He enthusiastically supervises publicity and alumni activities, as well as the Freshman DX course. He received his A.M. degree at William Jewell and returned as professor in 1920. Besides his English courses, Professor Harvey is Director of Forensics on the Hill.



Kenneth Duncan

Since Joe Amery, Jr., answered the call of his country by joining the Navy, Kenneth Duncan has held the position of enrollment secretary for William Jewell College. His duties are many and varied, calling for hours of planning and detailed work. While he is performing these responsibilities ably, Kenneth is also continuing his study for his A.B. degree.



Miss Opal Carlin

One of the most important parts of a student's life is the time he spends in the library preparing for recitations. Over this domain Miss Opal Carlin reigns with gracious firmness. After serving two years as assistant librarian to Dr. J. C. Armstrong, Miss Carlin succeeded him upon his death in 1937. In preparation for her position, she has received the B.L.S. degree from Columbia University.



Mrs. Jas. Criswell

Mrs. James Criswell served as assistant librarian to Miss Carlin for a year and a half. With her willingness and ability to take responsibility she was able to relieve Miss Carlin of many tiresome details of the library work. The student body was sorry to see Mrs. Criswell leave in the middle of the year, but knows that she has an able successor in Mrs. Nona Tremain.



Faculty



ROBERT EARL BOWLES *since 1912*

A.B., William Jewell; Head of Department of Physical Education; Athletic Director and Coach. Two summers, Univ. of Wisconsin, one summer, Lake Geneva, Wisconsin, in Physical Education. Coach School, Northwestern University, summer 1933.

MRS. J. J. BOWMAN *since 1938*

A.B., Washington University. Instructor in Spanish.



LAURENCE CLELAND *since 1941*

Th.D. Central Baptist Theological Seminary. Instructor in Religion.

FREDERICK M. DERWACTER *since 1928*

Ph.D., University of Chicago. Professor of Greek and Secretary of the Faculty.



LEONARD A. DUCE *since 1942*

S. T. M., Andover Newton Theological School. Professor of Philosophy. Graduate work, Yale University.

GEORGE H. DUERKSEN *since 1942*

Ph.D., University of Kansas. Acting Professor of Chemistry.



L. J. GIER *since 1940*

Ph.D., Duke University. Head of Department of Biology, Professor of Biology, Curator of the Museum.

HENRI GODFRIAUX *since 1937*

A.M., University of Wisconsin. Professor of Chemistry and Acting Head of Department. Coach of Football and Basketball. Graduate work at University of Wisconsin and University of Michigan.

Faculty

DAVID GROSCHE *since 1928*

Mus.D., Boguslawski College of Music. Head of Department and Professor of Music. Studied voice in Berlin, piano in Edinburgh, oratorio in London, opera in Chicago, and composition in Stuttgart, Germany.

ELISABETH HANSEN *since 1939*

A.B., Park College. Instructor in English.

THURSTON ISLEY *since 1930*

M.Ed., University of Kansas. Associate Professor of Education. Graduate work, University of Wisconsin and University of Missouri.

L. O. JONES *since 1942*

A.M., George Peabody College. Assistant Professor of Mathematics; Assistant Professor of Physics. Further graduate work, George Peabody College.

PAUL T. McCARTY *since 1941*

Ph.D., University of Wisconsin. Head of Department of Modern Languages and Professor of German and French.

MRS. LOUIS NELSON *1943*

A.B., William Jewell. Instructor in Psychology.

ULMA R. PUGH *since 1929*

Ph.D., University of Colorado. Head of Department of History and Professor of History.

VIRGINIA D. RICE *since 1930*

A.M., University of Kansas. Assistant Professor of English. Graduate work, University of Kansas and University of Wisconsin.



Faculty



On leave of absence:

- JOE S. AMERY *since 1939*
A.B., William Jewell. Debate Coach.
- GEORGE BEAMER *since 1936*
A.M., University of Missouri. Associate Professor of Psychology. Graduate work, University of Missouri.
- WILBUR BRUNER *since 1936*
A.M., University of Kansas. Instructor in Span-

Thirty-two

C. WILLARD SMITH *since 1938*
A.M., University of South Dakota. Acting Head of Department of Social Sciences, Professor of Sociology and Political Science. Graduate work, University of Chicago and University of Missouri.

LLOYD W. STARK *since 1942*
A.B., University of Kansas City. Acting Professor of Mathematics.

OLIVE THOMAS *since 1936*
A.M., University of Missouri. Assistant Professor of Biology.

C. O. VAN DYKE *since 1937*
A.M., University of Kansas. Professor of Economics. Graduate work, University of Kansas, University of Colorado, University of Iowa.

FRANKLIN T. WALKER *since 1938*
Ph.D., George Peabody College. Acting Head of Department of English and Professor of English. Graduate work, University of Virginia.

LOIS WISLER *since 1940*
B.S., University of Kansas. Instructor in Physical Education for Women.

ish and French. Graduate work, University of Mexico and Brown University.

B. EDWARD DENTON *since 1928*
A.M., George Peabody College. Head of Department of Mathematics and Astronomy and Professor of Mathematics.

FRANK G. EDSON *since 1929*
Ph.D., University of Colorado. Head of Department of Chemistry and Professor of Chemistry.



First row: Major, Jones. Second row: Casebolt, Page, Blair, Parrott.

Secretaries to the Administration . . .

With willing hands and capable minds, the secretaries to the administrative personnel perform their duties of assistance to the officials of the college. Theirs is the job of keeping in order the

countless cumbersome details which would otherwise monopolize the time of their employers. More of the efficiency in the administrative offices is due to the untiring efforts of these secretaries than is apparent to the casual observer. To these faithful helpers goes the gratitude and praise of the entire student body and faculty.

MISS FRANCES BLAIR
Secretary to the President, Vice-President, and Dean

MISS CHRISTINE PAGE
Secretary to the Business Manager

MISS MARY JONES
Secretary to the Registrar

MISS ELLA PARROTT
MISS ELEANOR MAJOR
Secretaries to the Treasurer

MISS ELIZABETH CASEBOLT
Secretary to the Enrollment Secretary

Thirty-three

Student Assistants . . .

"Knowledge is power," so the saying goes, and the truth of that statement is proved by the successful lives of many of Jewell's students who have served as assistants to the faculty during their school years.

Invaluable experience is gained by the student assistant in the field of his particular interest. The

training in the intricacies of the various departments enables the students to understand better the difficulties and problems facing the teacher in his efforts to share his experience with the young people in his classes.

This group forms a link between the faculty and students which is of mutual benefit in fostering appreciation of both points of view.

The student assistants in the several departments on the campus this year were:

BIOLOGY

Constance Jaeger
William Myers
Wanda Ponder

DRAMATICS

A. W. Michael
Jim Miles

CHEMISTRY

Helen Irminger
Carrie Sprague
John Trachsel

ECONOMICS

Betty Welker

EDUCATION

Mary Louise Derwacter
James Stertz

ENGLISH

Ella Mae Parrott
Marjorie Hope Scott
Janic Yancey
Jean Yates

FORENSICS

Charles Smith

HISTORY

Ralph Herrick

MATHEMATICS

Betty Westbrook

PHYSICS

Helen Harris

PSYCHOLOGY

Ruth Sword

SOCIAL SCIENCES

Susie Calvert
Edith Connerly
Elizabeth Michael

First row: Scott, Connerly, Yates, Derwacter. Second row: Sprague, Ponder, Jaeger, Parrott, Sword, Michael. Third row: Myers, Herrick, Stertz, C. Smith.





President of the Student Body . . .

Clayborn Landers, President of the 1943-44 student body, has fulfilled his office capably and well. His has been the difficult responsibility of leading a small and largely new student group in an effort to preserve on the campus the traditions which have been a part of William Jewell for so many years. In this office Clay has followed many of the ablest and most devoted sons Jewell has had, and he has lived up to the standards they left, enthusiastically promoting on the campus the spirit so dear to the hearts of the Jewell men, many now fighting for the ideals upon which their alma mater is founded.

Senior Class Officers . . .

STANLEY DODGSON	<i>President</i>	OPAL HOER	<i>Secretary</i>
WILLIAM MYERS	<i>Vice President</i>	DELOYD SELF	<i>Treasurer</i>



JAMES STERTZ	<i>President</i>	ALICE ANN BIGGERSTAFF	<i>Secretary</i>
KERMIT WHITEAKER	<i>Vice President</i>	FAYE DUNCAN	<i>Treasurer</i>

Junior Class Officers . . .

Sophomore Class Officers . . .

WILLIAM NELSON *President* ELEANORE SLOAN *Secretary*
 ERNEST SIMON *Vice President* DOROTHY FOWLER *Treasurer*



ETHEL ABERNATHY *President* MARY HOTALING *Secretary*
 MARY MOON *Vice President* BETTY SHERWOOD *Treasurer*

Freshman Class Officers . . .

Senior Class . . .

ANDERSON, BEVERLY AMERY
Excelsior Springs

Spanish French

W.J. Players; W.A.A.; Y.W.A.; T.N.T.; V. Pres. '43;
 Pan Hell. Council '42, '43; Pres. Fresh. Class '40;
 Homecoming Queen '39; Football Queen '41.

BURKHARDT, CARL *Liberty*

English Greek

Who's Who '43-'44; Acons; Alpha Zeta Pi; Ministerial Ass'n.; Glee Club; Band; Football '41, '42, '43;
 Basketball '43; Intramural Basketball, Softball; "J" Club; Independent Society; W.J.C. Ass'n.

BURTON, MARGARET *Russell, Ky.*

Spanish French

I.R.C.; Pi Kappa Delta; Southern States Club;
 Y.W.A.; W.J. Players; W.A.A.; Beta Sigma Omicron.

CLARKE, MARGARET *Lexington*

Spanish French

Zeta Kappa Epsilon; Pi Gamma Mu; I.R.C., Pres. '44;
 Sigma Tau Delta; Y.W.A.; W.J. Players; W.A.A.; Pan Hell Council; Beta Sigma Omicron, V. Pres. '44; Pan American Club, Sec. '44.

CONNERLY, BERT D. *Denver, Colo.*

Bible Sociology

Colorado Club; Ministerial Ass'n.; Glee Club; Independent Society.

CONNERLY, EDITH *Denver, Colo.*

Sociology History

Sociology Ass't. '44; Pi Gamma Mu; Colorado Club; Ministerial Ass'n.; Y.W.A.

COYLE, IVAN L. *Richland*

Bible Ec. Soc.

Ministerial Ass'n.

DAY, DAVID ARTHUR *St. Louis*

History Sociology

B.S.U. Council; Ministerial Ass'n., Pres. '44; Independent Society, Pres. '44.

Thirty-seven



. . . Senior

DINKINS, STANLEY *St. Louis*
English Greek
 Chemistry Ass'n.; Ministerial Ass'n.; Independent Society.

DODGSON, STANLEY *Ft. Wayne, Ind.*
English Greek
 Student Senate; Acons; Forensics; Pi Kappa Delta; Sigma Tau Delta; Northern States Club; B.S.U. Council; Alpha Zeta Pi; Ministerial Ass'n.; W.J. Players; Intramural Baseball, Basketball, Football; Independent Society; Pres. Senior Class '44.

EVANS, JO ANN *Pawhuska, Okla.*
Mathematics Physics
 Sigma Pi Sigma; Y.W.A.; Beta Sigma Omicron; Pan American Club; Mu Sigma Alpha.

HARRIS, ANNE *Industrial City*
History Soc. Sci.
 Zeta Kappa Epsilon; Pi Gamma Mu; Epsilon Omega Pi; Ministerial Ass'n.; Y.W.A.; Independent Society.

HAYES, RUTH EVERLEY, R.N. *Memphis*
Biology Math.-Chem.
 Beta Lambda, V. Pres. '44; Epsilon Omega Pi, V. Pres. '44; Ministerial Ass'n.; Y.W.A.

HERGET, LUCY LYNDS *Cincinnati, Ohio*
French Spanish
 Student Senate; Who's Who '44; Pi Gamma Mu; I.R.C., V. Pres. '44; Eastern States Club; Y.W.A., V. Pres. '42; Glee Club, Sec. '42; W.J. Players; W.A.A., Pres. '44; Beta Sigma Omicron, V. Pres. '43; Pan American Club, Pres. '44; Pres. Fresh. Class '41.

HOPER, OPAL *Onida, S. D.*
English Latin
 Pi Gamma Mu; I.R.C.; Y.W.A., Sec. '43, '44; Glee Club; Band; W.J. Players; W.A.A., V. Pres. '44; Intramural Volley ball; Melrose House Council, '43; Sec. Senior Class '44; Northern States Club.

JOHNS, HARRY D. *Shelbyville*
Psychology Education
 Beta Chi Zeta, Pres. '44; Pi Gamma Mu; Kappa Asma Sigma; Ministerial Ass'n.; W.J. Players; Kappa Alpha.

Class . . .

LAINHART, MEREDITH *Albany*
Education English
 W.J. Players; T.N.T.; Graduate summer '44.

KIRCHNER, DOROTHY *Syracuse*
English Latin
 Pi Gamma Mu; B.S.U. Council; Epsilon Omega Pi; Ministerial Ass'n.; Y.W.A.; W.J. Players; Beta Sigma Omicron.

LEWARS, PHYLLIS *St. Joseph*
Spanish French
 Spanish Ass'n. '43; Pan American Club, Pres. '43; Independent Society; Graduated summer '43.

LANDERS, CLAYBORN E. *Dexter*
Sociology Pol. Sci.
 Student Senate; Who's Who '44; I.R.C.; Forensics; Pi Kappa Delta; Southern States Club; Ministerial Ass'n.; Glee Club; Interfrat. Council; Lambda Chi Alpha; Football '40; Intramural Official '40-'44; Intramural Football; W.J.C.A. '43; V. Pres. Junior Class, '43; Board of Control '44; Student Body Pres. '44.

McBAIN, JOHN M. *Bottineau, N. D.*
Bible Greek
 Northern States Club, Pres. '44; Ministerial Ass'n.

LINDSBY, CHESTER R. *Fillmore*
Greek Latin
 Ministerial Ass'n.; Intramural Sports; Independent Society.

McINTIRE, RUSSELL *Kansas City*
Sociology Economics
 Ministerial Ass'n.; Independent Society.

McCLELLAN, IOLA *Hannibal*
English Greek
 Zeta Kappa Epsilon; I.R.C.; B.S.U. Council; Epsilon Omega Pi; Ministerial Ass'n.; Y.W.A.; Band.



. . . Senior



MICHAEL, A. W. JR. Carthage

Psychology Education

Dramatics Ass't. '44; Student Staff '41-'43; Tatler Staff '41-'43; Kappa Alpha Sigma '44; B.S.U. Council '42; Ministerial Ass'n.; W.J. Players '41-'44; Lambda Chi Alpha; Tennis '41; Intramural Basketball, Football, Softball '41-'44.

MINOR, JEWELL St. Joseph

English Latin

I.R.C.; Y.W.A.; W.J. Players; Beta Sigma Omicron.

MONCRIEF, A. F. Wyaconda

Sociology History

Ministerial Ass'n., V. Pres. '43.

MOORE, KENNETH Liberty

History Soc. Sci.

Ministerial Ass'n.; Independent Society.

MYERS, WILLIAM Raytown

English Greek

Biology Ass't.; Beta Chi Zeta; Alpha Zeta Pi; Ministerial Ass'n.; W.J.C. Ass'n.; Intramural Baseball, Basketball, Football; Independent Society.

OSBORN, NELLIE MAE Pattonsburg

English Latin

Pi Gamma Mu; Epsilon Omega Pi; Y.W.A.; Intramural Volley ball; Independent Society.

PRINCE, HELEN Liberty

English French

Biology Ass't. '42-'43; Who's Who '43-'44; Panagis; Beta Lambda; Pi Gamma Mu, Pres. '44; Alpha Psi Omega; Tatler Staff '41, '42; Tatler Editor '43; Y.W.A.; W.J. Players; W.A.A.; Pan Hell Council; T.N.T., Pres. '44; Homecoming Queen '41; Attendant Tatler Revue Queen '41; First Lady, '44.

PROBST, VERVIA S. St. Louis

English Latin

Who's Who '44; Panagis; Zeta Kappa Epsilon, Pres. '44; Pi Gamma Mu, V. Pres. '44; Alpha Psi Omega, Pres. '44; Student Editor '44; Sigma Tau Delta, Pres. '44; B.S.U. Council, '43; Y.W.A., V. Pres. '44; W.J. Players; Beta Sigma Omicron, Sec. '44; Pan-American Club, V. Pres. '44; J.P. Fruit Poetry Award '42; Pres. Arlington Hall '44.

Class . . .

SHERER, BOB Jasper, Ala.

Sociology Pol. Sci.

Southern States Club; Ministerial Ass'n.

SELF, C. DELOYD Fulton

English Greek

Pi Gamma Mu; Forensics; Pi Kappa Delta; Sigma Tau Delta; B.S.U. Council; Alpha Zeta Pi; Ministerial Ass'n.; Phi Gamma Delta; Intramural Sports.

SPRAGUE, CARRIE Campbell, N. Y.

Chemistry Biology

Chemistry Ass't. '44; Pi Gamma Mu; Theta Chi Delta, V. Pres. '44; Eastern States Club; Epsilon Omega Pi; Ministerial Ass'n.; Y.W.A.; Glee Club '43; W.A.A.; Independent Society.

SMITH, CHARLES J. Du Quoin, Ill.

History Psychology

Debate Ass't. '44; Student Senate '43; Pres. Junior Class '43; Who's Who '43-'44; Acorns; I.R.C.; Tatler Staff '41-'43; Forensics '41-'44; Pi Kappa Delta; Sigma Tau Delta; Alpha Zeta Pi; Interfrat. Council; Kappa Alpha; Pan American Club; W.J.C. Ass'n. '42.

STANLEY, DON Scottsbluff, Neb.

Sociology Soc. Sci.

Ministerial Ass'n.; Intramural Basketball; Northern States Club.

STANLEY, ANGELINE Scottsbluff, Neb.

Sociology Soc. Sci.

Epsilon Omega Pi; Ministerial Ass'n.; Northern States Club; Gamma Beta Nu.

STOKES, ROSEMARY Denver, Colo.

English Latin

Zeta Kappa Epsilon; Pi Gamma Mu; Colorado Club; Ministerial Ass'n.; Y.W.A.; Epsilon Omega Pi.

STERTZ, JAMES St. Louis

English Greek

Education Ass't. '44; Student Senate; Who's Who '44; Pi Gamma Mu; Alpha Psi Omega; Student Editor '44; Sigma Tau Delta; B.S.U. Council; Alpha Zeta Pi; Ministerial Ass'n.; Glee Club; W.J. Players; Interfrat. Council; Kappa Alpha, Pres. '44; Cheerleader; Intramural Basketball; Pres Junior Class '44; Graduate summer '44; Gen. Alexander Doniphan '44.



Senior Class . . .



STOWELL, MARY JANE *Springfield*
Sociology Psychology
Student Staff: Tattler Staff: B.S.U. Council: Epsilon Omega Pi: Ministerial Ass'n.: Y.W.A.: Glee Club; W.J. Players: W.A.A.: Intramural Basketball: Independent Society: Graduate summer '44.

VAUGHN, VIRGIL L. *Hannibal*
Biology Chemistry
Ministerial Ass'n.: Lambda Chi Alpha, Treas. '44.

WESTBROOK, BETTY *Marshall*
Mathematics Physics
Math. Ass'n. '44: Sigma Pi Sigma: Mu Sigma Alpha, Pres. '44: Y.W.A.: W.J. Players: T.N.T.: Graduate summer '44.

YATES, JEAN *Liberty*
Spanish French
English Ass'n.: Beta Lambda, Pres. '44: Pi Gamma Mu: Pan Hell Council: T.N.T., V. Pres. '44: W.A.A.: Attendant, Tattler Revue Queen, '44.

Special Students . . .

BURKEY, W. A.
Salem, Ia.

LARSEN, ALBERT J.
Council Bluffs, Ia.

SELF, LUCILLE
Fulton

HICKMAN, JOSEPH D.
Joplin

REAGAN, NELSON
St. Louis



Unphotographed: Emery Elwood Jennings, Independence; Elizabeth Johnson, Liberty; Fred Lindner, Kansas City; Donald Selby, Garden City; Louie Winfrey, Wakenda.

Junior Class . . .

ABERNATHY, GEORGE ANNE
Kansas City
 Junior in Psychology

BIBENS, DOROTHY JUNE
Kansas City
 Junior in Psychology

BRANDOM, JANE DOAK
Liberty
 Junior in History

BRANSON, ROY FRANK
Liberty
 Junior in English

CASEBOLT, ELIZABETH
Liberty
 Junior in English



BEEBE, DAVID
Liberty
 Junior in Sociology

BOLICK, WILLIAM H.
St. Louis
 Junior in History

BRIDGETT, DICK
Kahoka
 Junior in Psychology

BRUEGGEMAN, BETTY GILL
Lexington
 Junior in Psychology

CROOK, ATHENE
Overland Park, Kan.
 Junior in Education

Junior Class . . .

CROUCH, DOROTHY
Turney
Junior in History



DERWACHTER, MARY LOUISE
Liberty
Junior in French



DUNCAN, KENNETH
Liberty
Junior in English



FARMER, DON C.
Denver, Colo.
Junior in English



GRAHAM, JAMES
Bloomfield, Ky.
Junior in History



DARLING, SHIRLEY
Milo
Junior in Spanish

DUNCAN, FAYE
Liberty
Junior in English

ENDOW, MITSUE
Hood River, Ore.
Junior in Psychology

GERHARDT, LESTER J.
St. Louis
Junior in History

HERRICK, RALPH E.
Holly, Colo.
Junior in History

HILL, HARRIETT
Jamesport
Junior in Spanish

HORN, BETTY Jo
Joplin
Junior in Biology

HUTCHISON, RAY E.
Kansas City
Junior in Sociology

JENNINGS, RAYMOND
Maplewood
Junior in Bible

JUDY, BETTY
Liberty
Junior in Economics



. . . Junior Class

HOFER, ROMALEE
Onida, S. D.
Junior in History

HUNT, MURRAY
Cranston, R. I.
Junior in English

JAEGER, CONSTANCE
Arvada, Colo.
Junior in Biology

JONES, MARY E.
Long Beach, Calif.
Junior in Education

KEIRSEY, VIRGINIA
Butler
Junior in History



Junior Class . . .

MICHAEL, ELIZABETH V.
Liberty
Junior in Sociology



MILLER, RUFUS
Platte City
Junior in Physics



MOORE, WILMA
Liberty
Junior in Education



PAYNTER, MARILYN JEAN
Lincoln, Neb.
Junior in English



PLUMMER, RALPH
Liberty
Junior in History



MILES, JAMES HENRY
Liberty
Junior in Spanish

MONCRIEF, NADINE C.
Kansas City
Junior in Psychology

NEWPORT, JACK
Springfield
Junior in Chemistry

PETTY, EVELYN
Liberty
Junior in History

PLUMMER, YVONNE
Liberty
Junior in History

QUEEN, A. C.
De Soto
Junior in English

RAINWATER, W. DEAN
Liberty
Junior in History

SCHNEIDER, JOHN
Oakland
Junior in Greek

SCRIVNER, D. DOUGLAS
Liberty
Junior in English

SWAFFAR, ERSMOND
Purdy
Junior in Sociology

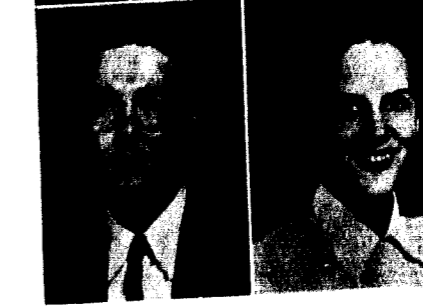

. . . Junior Class

QUEEN, MILDRED LAKE
De Soto
Junior in English

ROBERTSON, MARY LOU
Springfield
Junior in English

SCOTT, MARJORIE HOPE
King City
Junior in Spanish

STATEN, KATHLEEN
Kahoka
Junior in Home Economics

SWORD, RUTH M.
Liberty
Junior in Education

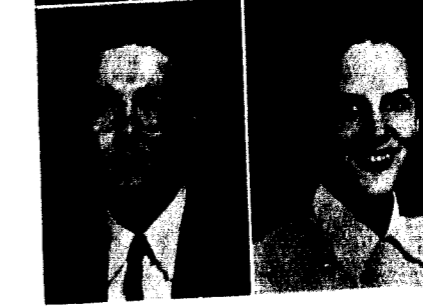

Junior Class . . .

TALBOT, ELVIN RAY
Las Animas, Colo.
Junior in English



TRACHSEL, JOHN
Liberty
Junior in Chemistry

TREMAIN, NONA
Columbia
Junior in English



VAN DYKE, DOROTHY
Liberty
Junior in Chemistry

WAKAI, MARY K.
Honolulu, Hawaii
Junior in Sociology



WALTZ, LENORE
Lake City, Ia.
Junior in Spanish

WHITEAKER, KERMIT E.
Kansas City
Junior in English



Unphotographed:
GROESBECK, HARRIET
Kansas City
Junior in English
STIGERS, CHESTER
Liberty
Junior in Biology

Sophomore Class

*o
p
h
o
m
o
r
e

C
l
a
s
s*



ALBERTSON, DORIS BEE
Excelsior Springs

BIGGERSTAFF, ALICE ANN
Liberty

BOYD, FLOYD
Chillicothe

BALLENGER, M. C.
Liberty

BOTTS, MARGARET
Grandview

BRIGGS, DOROTHY DEE
Armstrong

CHASE, FRANK
St. Louis

DICE, WESLEY
Williamstown

CARROLL, JOHN
Chelsea, Mass.

COBB, DAVID J.
Kansas City

DIEHL, DORIS
St. Louis

EHLERS, POLLY
Concordia

FOWLER, DOROTHY
Lawson

DINKINS, JEAN A.
St. Louis

ELICK, M. S., JR.
Northfield, N. J.

Sophomore Class

S
o
p
h
o
m
o
r
e

C
l
a
s
s



FRANKLIN, BILL <i>Chillicothe</i>	GRAHAM, CURTIS <i>Etterville</i>	HARRIS, HELEN LOUISE <i>Peru, Ind.</i>
GLANCY, TREVA IRENE <i>Fort Morgan, Colo.</i>	HANCOCK, EVERETT E. <i>Columbia</i>	
HARRISON, DAVID T. <i>Kansas City</i>	HUGHES, JOYCE <i>Amboy, Ill.</i>	JONES, MARJORIE <i>Carthage</i>
HOUSLEY, NICHOLAS G. <i>New York, N. Y.</i>	HUMPHRIES, JANEY <i>Liberty</i>	
JONES, JERRY M. <i>Grandview</i>	MANSUR, JEAN <i>Richmond</i>	MEYER, SHIRLEY RAE <i>Cedar City</i>
McKEEMAN, GILBERT E. <i>Des Moines, Ia.</i>	MEDEARIS, DOROTHYLOU <i>Liberty</i>	

MORRISON, AGNES JO <i>Excelsior Springs</i>	NORTH, MARY JANE <i>Norborne</i>	PETERS, JOHN W. <i>Elizabeth, N. J.</i>
NELSON, WILLIAM <i>Liberty</i>	PARROTT, ELLA MAE <i>La Junta, Colo.</i>	
PETERSON, ARTHUR V. <i>Nevada</i>	RENCE, CHIAKI <i>Denson, Ark.</i>	ROSECRANS, WOODROW H. <i>Archie</i>
PONDER, WANDA <i>Pauls Valley, Okla.</i>	RINEY, WOODY <i>Plattsburg</i>	
RUSK, BOB <i>Pueblo, Colo.</i>	SCHWEER, MARY LOUISE <i>Independence</i>	SEARCY, ANNA MAE <i>Liberty</i>
SCHOECH, JERRY <i>Marion, Ia.</i>	SEABOUGH, JERRY F. <i>Gallatin</i>	



Sophomore Class

S
o
p
h
o
m
o
r
e

C
l
a
s
s

Sophomore Class

S
o
p
h
o
m
o
r
e

C
l
a
s
s



SHANKLIN, RICHARD C.
Kansas City, Kan.

SIMON, ERNEST
Wallingford, Conn.

SMITH, BILLIE ANN
Kansas City

SILL, DOROTHY I.
Moorestown, N. J.

SLOAN, ELEANORE
Sioux Falls, S. D.

SOXMAN, LEE, JR.
Independence

WELF, TERESA LORETTA
Deadwood, S. D.

WEY, NORTON EUGENE
Liberty

SPEAKER, MEDFORD E.
St. Joseph

WELKER, BETTY JEAN
Kansas City

YATES, JO
Smithville

YANCEY, JANIE
Liberty

YATES, MARTHA
Smithville

Unphotographed:

ANDREWS, RUTH
COON, EVALIN
HUGHES, DEWEY C.
REDD, GERALD
TROTTER, HUGH

Denver, Colo.
Sioux Falls, S. D.
Pacific
Richmond
Liberty

Freshmen . . .



ABERNATHY, DOROTHY ETHEL,
Stamps, Ark.

ACOSTA, AURORA ESTHER Kansas City

AGEE, JACK Liberty

ASHLEY, MARILYN Orrick

BELLING, KENNETH Kansas City

BENSON, GLENN Kansas City

BLEISH, BARBARA Albany

BOYDSTON, BECKY Kansas City

BRANCE, DEAN Kansas City

BRANDOM, JACK Kansas City

BRANDOM, THOMAS M., JR. Liberty

BRIDGETT, GERTRUDE Kahoka

BYERS, BETTY R. Denver, Colo.

CALDWELL, ROSE ELAINE Milo

CALVERT, SUSIE S. Kansas City

CAPPS, JACK Liberty

COLE, ARLENE Kirksville

COURTNEY, GENE Kansas City

CROSS, JOANNE Braymer

DALLAM, DUNCAN Kansas City

DARR, LOIS Foster

DESSERT, BILLIE Osawatomic, Kan.

DUDLEY, JEANNE North Kansas City

DURNELL, MONAFORD D. Odessa

ECKERT, R. WINSTON Harrisonville

FARMER, LUCILLE Denver, Colo.

FIKE, CHARLES C. Kansas City

FOWLER, FRANCES Lawson

Freshmen . . .



GEORGE, CHARLES L. *Worland, Wyo.*
 GILL, CLIFFORD *Kansas City*
 GODMAN, ALICE *Kansas City*
 GRIFFIN, SHIRLEY J. *Seward, Nebr.*
 GRUBE, BETTY JANE *Grandview*
 HAACK, GERTRUDE *St. Louis*
 HALL, RAY *Kansas City*
 HAMACHER, JOANNE *Richmond*
 HARDING, WARREN *Gilman City*
 HARMON, VIOLA *Liberty*
 HESTER, BETTY *Russellville, Ala.*
 HOCKETT, JOHN C., III *Nashville, Tenn.*
 HOTALING, MARY *Kansas City*
 HUNTER, JAYNE *Clarksville*
 HUSMAN, RITA JANE *Odessa*
 IRMINGER, HELEN *Liberty*
 JONES, CLARA *Long Beach, Calif.*
 JONES, KATHERINE L. *Liberty*
 LAMBERT, PAUL *Kansas City*
 LANDERS, MINA MARIE *Liberty*
 LAWRENCE, BONNIE *Kansas City*
 LEGGETT, PAUL ARFAX *Alexandria*
 LEWIS, WILLA RUTHE *Springfield*
 LIENTZ, GERRY *Kansas City*
 LINCOLN, ARMILDA *Liberty*
 McCORMICK, WANDA *Dexter*
 McCracken, SAM *Excelsior Springs*
 McDONALD, DORMAN *Independence*

. . . Freshmen

MALLET, BETTY *Independence*
 MARSH, WILLIAM HAYDEN *Kansas City*
 MILES, CHARLES DAVID *Liberty*
 MILLER, SARAH JANE *Platte City*
 MIRGON, LELA *Liberty*
 MOON, MARY *Liberty*
 MOYERS, JEAN ELIZABETH *Denver, Colo.*
 MUXLOW, DAYTON PAUL *Denver, Colo.*
 MYERS, ALICE WILLARD *Liberty*
 NAGANO, GEORGE *New Providence, Ia.*
 NAKAGAWA, SUSIE *Denson, Ark.*
 NETH, ELEANOR *Liberty*
 NETH, RAYMOND L. *Liberty*
 NEWMAN, JOAN *Edgerton*
 PAULIK, LA VERDA *St. Louis*
 PAYNE, ELIZABETH IRENE *Owensboro, Ky.*
 PETTY, FORREST E. *Liberty*
 POWELL, JACK *Kansas City*
 PRESTON, MARGARET *Liberty*
 PSALMONDS, DOLORES *Concord, Cal.*
 QUEEN, GLADYS VIOLA *St. Louis*
 QUEEN, MILDRED ANN *St. Louis*
 SATO, ARTHUR *Tulelake, Calif.*
 SCHRAMM, KAY *Kansas City*
 SEVIER, VIRGINIA MAXINE *Liberty*
 SHAPPER, J. W. *Independence*
 SHANKLIN, EILEEN *Liberty*
 SHERWOOD, BETTY JEANE *Excelsior Springs*





Freshmen . . .

SHIELDS, FERN *St. Louis*
 SHIRASAWA, TAKEO HOWARD
New Providence, Ia.
 SMITH, LAWRENCE *Harrisonville*
 STOTT, SUE *Kansas City*

STURDY, PEGGY *Kirkwood*
 SUTTON, LORETTA HELEN *Independence*
 TABUSH, MARIO
Guatemala City, Guatemala
 TAKAI, HARRY TAMATSU *Asnache, Colo.*

TANNER, VIRGINIA FERN *Richmond*
 TAPP, LAURA *Liberty*
 TAPP, LORENE *Liberty*
 TAYLOR, WILLIAM W. *Kansas City*

TEDLOCK, NORMA *Gallatin*
 TEEL, NANCY *Kansas City*
 THORNING, MARTHA LOUISE *Kansas City*
 THORUD, MARILLYN *Liberty*

TRONJO, MARTHA J. *Liberty*
 TWYMAN, TOM C. *Independence*
 VAN DE VOOREN, GLADYS *St. Louis*
 VAN DYKE, KATHRYN *Liberty*

VARDEMAN, SHIRLEY *Independence*
 WARD, JANE *Kansas City*
 WEGERT, MARY JANE *North Kansas City*

WITTHAUS, CHARLES T. *Liberty*
 YAMASAKI, MOTASHI *Hunt, Idaho*

Unphotographed:
 AZAMBER, FRANCIS V. *Kansas City*
 CORNWELL, MARY *Trenton*
 EYER, CLYDE *Cleveland*
 HARRISON, CHARLES B. *Richmond*
 HIGHFILL, GERTRUDE DARLENE
Kansas City, Kan.

JENNINGS, PAUL L. *Maplewood*
 MORRIS, CLYDE B. *Kansas City*
 ROBERTSON, GEORGE E. *Kansas City*
 TRIMBLE, NED MESERVEY *Liberty*
 TURNER, RAYMOND E. *Kansas City*
 WINFREY, LUCY *Piedmont, Kan.*
 WOODERSON, AVERY A. *Liberty*
 WYMORE, JACK *Liberty*

The Big Red Team

Despite the curtailment of sports in many schools this year due to wartime conditions, William Jewell's Big Red Team did the unexpected, just as it always does when the "going gets tough," and scheduled nine of the strongest elevens that a Jewell team has faced since the "good old days" when Dad Bowles' men matched brawn and brain with Missouri U. and Kansas.

Stimulated by the addition of 500 Naval V-5 cadets, Coach Godfriaux found 101 aspirants reporting for the initial workouts and from this group a squad of around forty men was chosen by him and his associates, Lieut. C. S. Moll, head of the William Jewell Flight Preparatory School Physical Training Division and former coach at Kansas State College, Ensign H. T. Smith, former Duke University fullback and a member of that institution's coaching staff, and Lieut. (jg) Harold Johnk, of Omaha, Nebraska, formerly a coach at the University of Omaha, and preparation was begun for the Wentworth game.

Inspired by a rousing kickoff pep rally, held by the joint Jewell and Naval school student bodies in their honor, the Cardinals trampled a smaller Wentworth team 57-18, as Deck and Keckley ran wild, scoring on straight line plays.

Out for still bigger game the Cards, two weeks later, locked horns with Kansas State of the Big 6 Conference and left the Wildcats hanging on the

short end of a 19-6 score as they took advantage of K. State's fumbles to gain a victory before a crowd of 3,600. Keckley shone brilliantly in this victory as he accounted for 18 of the 19 Jewell tallies.

But this record was not to stand, for the members of this team were soon to play their last game together, and exchange cleats for planes to become players on a world-wide gridiron, because for twenty-five of these cadets the Drake game marked the end of their William Jewell football careers, and as their classmates marched into John Gano Chapel for graduation exercises, these men went into battle with the gridders of Drake University ending their Jewell season with a 19-27 loss after two brilliant goal line stands.

The Jewell coaches now found themselves without their starters and faced with the task of building another team from their squad of eager but raw recruits. However, in wartime the impossible is done, and a week later the Cardinals began a

First row: Spence, Drumm, Casler, Farrell, Burkhardt, Burgess, Carmody, Spisso, Purdum, Dunster. *Second row:* Earn, Ward, Arnos, Dale, Stoughton, Keckley, Miller, Hawk, Crowning, Boshell, McKenna. *Third row:* Coach G. Traax, Strong, Podaj, Hill, Brugman, Kahna, Bishop, Brown, Bent, Thaxton, Williamson, Bamford, Coach Smith. *Fourth row:* Coach Johnk, Pozika, Wenzel, Warren, Migues, Mantooth, Pedronetti, Halterman, Deck, Stephenson, M. E. Prather, Lorch, Marona, Baker. *Fifth row:* "Dad" Bowles, Leitwisch, Samson, Brookfield, Rinke, Prubble, Martin, Owen, Smith, Mathews, Elzondo, Lt. Moll. *Sixth row:* Horton, Oake, Molaska, Hamilton, Peterson, Clark, Larson, Klein, Copeland, Woodward. *Seventh row:* Clausen, Gorman, Long, Franklin.

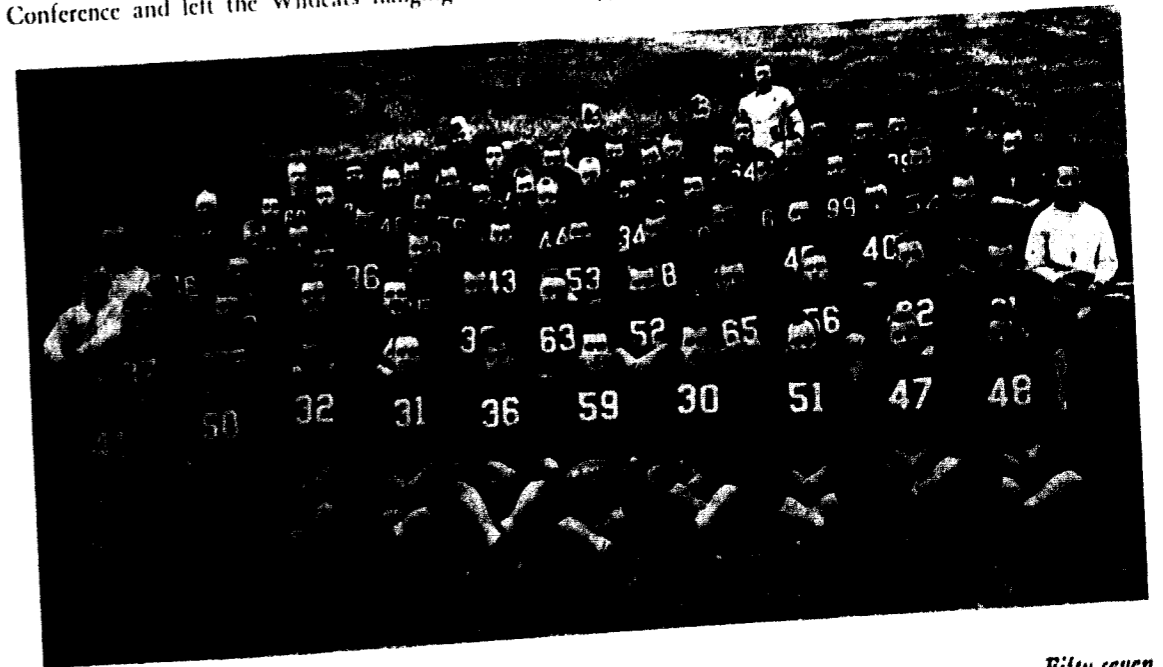

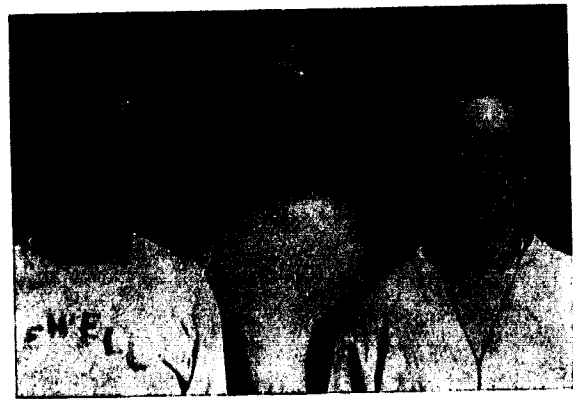

GODFRIAUX JOHNK SMITH

three-game road trip, meeting Pittsburg Teachers for the first of their two scheduled games and dropping a 13-0 decision to them.

The new team found themselves, however, in their second game and trampled Missouri Valley 34-0. This game, nevertheless, proved to be a greater loss than victory, for the Jewellites lost the services of their captain and center, Bob Burgess, for the season due to a knee injury, and their "fighting parson" Carl Burkhardt received a shoulder injury which caused him trouble throughout the rest of the season.

In their final out-of-town game the Redbirds, led by Cal Purdin, former Chicago Cardinal professional, swamped Rosecrans' fliers 18-0.

Back home for their two final tilts, the Cards proved no match for Coach Charley Morgan's undefeated Pittsburg team and dropped the Thanksgiving Day battle to them 32-6.

Then came the Homecoming game with its

traditional glamor, but lacking the faces of many grads who heretofore annually found their way back to the "old hill" to cheer the Cardinals on. Somehow, Jewell's adopted sons, however, caught the feeling of just what losing that Homecoming game would mean and in a thrill-packed final quarter with Jewell one point behind, Howard Hawkins kicked the extra point, after Jimmie Gourley and Bob Smith had teamed together to move the ball over the double stripes, and the day was saved for the Homecoming fans.

And so once again, even though plagued by the stern necessities of war and facing at times almost complete demobilization due to the graduation of the classes in the Naval school, Jewell's Cardinals kept alive the Jewell spirit—a spirit to the students on the hill, but to those far away, a creed, a goal of attainment. In this sense the team has not merely won football games this season, but has preserved a cherished heritage for posterity. Now these adopted sons join the other boys who have gone from Jewell to fight for her and for the world she represents. Some will return to her classrooms and playing fields; for others the great game in which they are now participating will be their last. With pride Jewell remembers and loves all these—her sons.

First row: Mathews, R. W. Prather, Molaski, Leftwich, Stephenson, Applegate, Newman, Harp, Oldham, Hunter, Strong. *Second row:* Smith, Wenzel, Funk, Purdin, Elizondo, Samson, Marona, Baxer, Beam, Clifford. *Third row:* Hinton, Brown, Oakes, Gourley, Hawkins, Spisso, Watson, Pauls, Brock. *Fourth row:* Brookfield, Clark, Horton, Kalvaitis, Simon, M. E. Prather, Loerch, Longenecker, Cope-land. *Fifth row:* Coach Johnk, Baker, Lt. Moll, Franklin, Coach Smith.

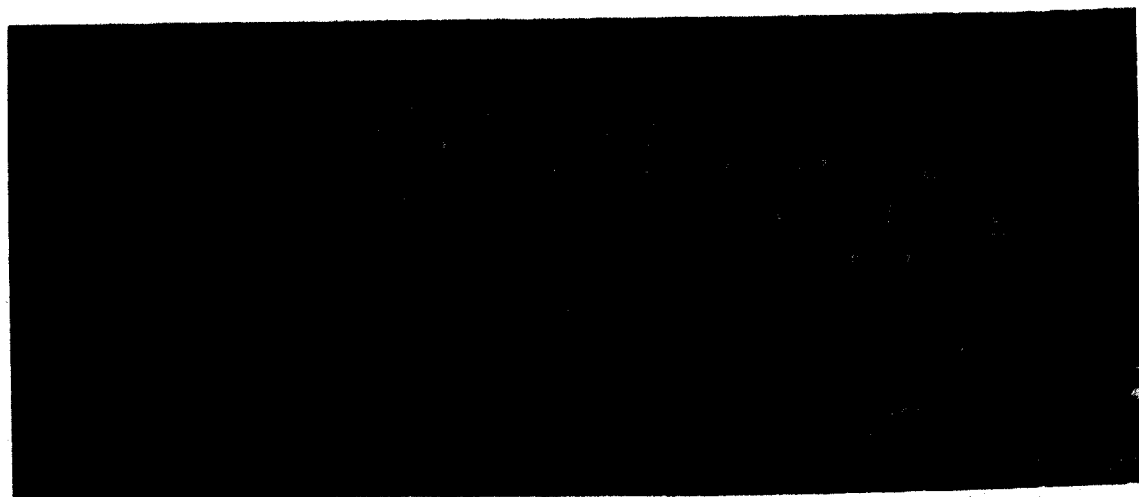

Lettermen . . . Jewell-Navy Cardinals

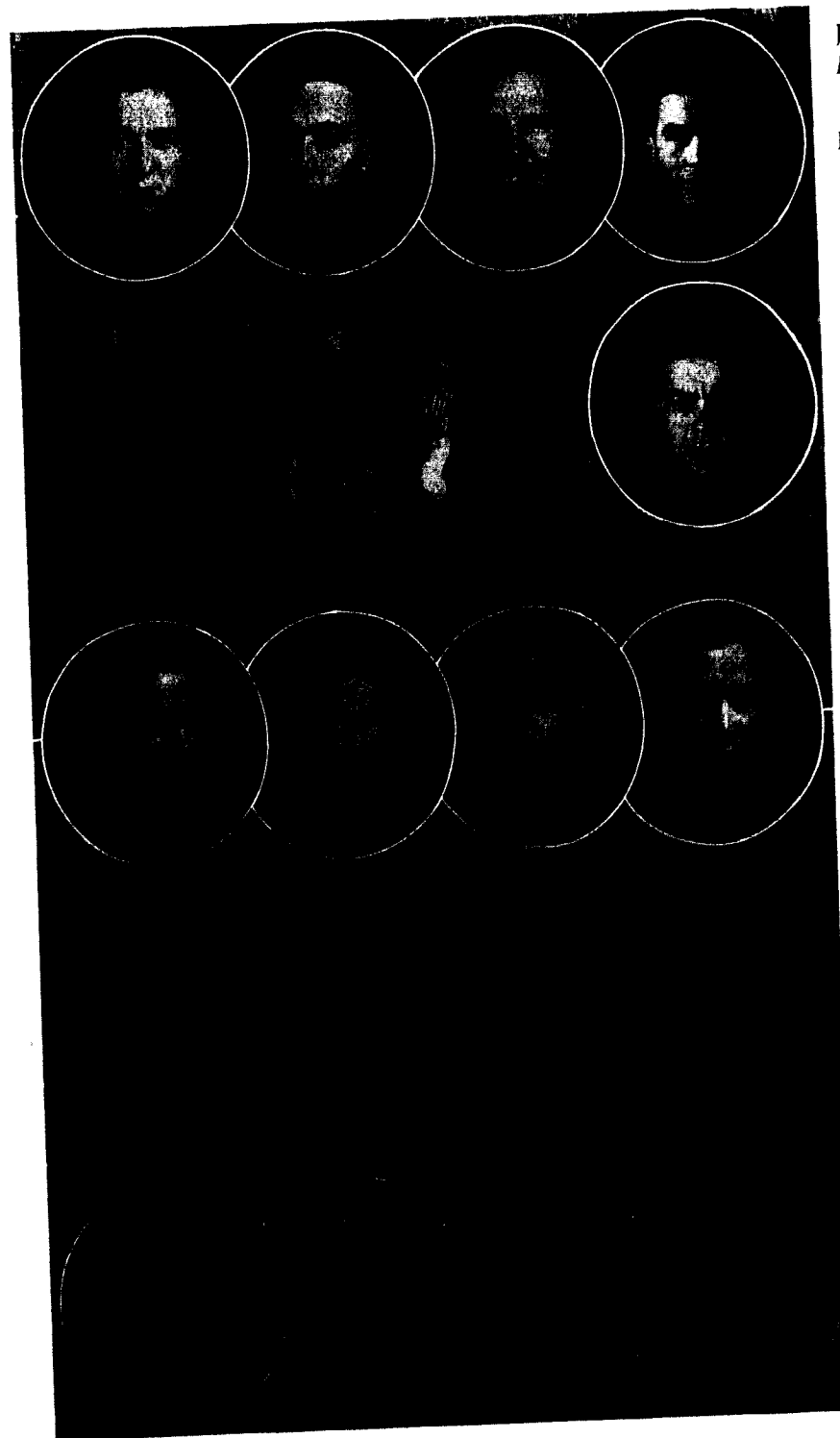

JACK R. BECHTOLD B
Perry, Oklahoma

RUSSELL M. BOSHELL B
Corvallis, Oregon

EMERY P. BROOKFIELD E
Freno, Texas

ROBERT C. BURGESS C
Long Beach, Calif.

CARL BURKHARDT C
Liberty

JOHN A. CARMODY G
Seattle, Washington

JOSEPH N. CLARK B
Corpus Christi, Tex.

EUGENE M. DALE T
Almagodo, N. M.

ROBERT L. DECK B
Silver City, N. M.

HOWARD V. DRUMM E
Columbia

THOMAS B. FARRELL G
Chicago, Illinois

GAIL W. HALTERMAN T
Rodeo, Calif.

FRANKLIN H. HARP B
Fort Wayne, Ind.

Unphotographed: F. B. Applegate, G, Hastings, Neb.; J. W. Bamford, G, Blaine, Wash.; N. C. Bishop, B, Oklahoma City, Okla.; J. C. Brown, T, W. Trenton, N. J.; A. A. Cansler, E, Hopkinsville, Ky.; J. E. Gourley, B, Chicago, Ill.

Cardinals

Jewell

HOWARD A. HAWKINS G
Purcell, Okla.

CHARLES R. HUNTER B
Modesto, Calif.

ARLAN F. KALINA B
Table Rock, Neb.

PAUL C. KECKLEY B
Pomona, Calif.

GLENN W. KLEIN B
Guymon, Okla.

CHAS. E. LEFTWICH T
Sedalia

JOHN P. McKENNA C
Jamaica, N. Y.

G. L. MARONA E
Oakland, Calif.

CHESTER W. MATHEWS C
North Little Rock, Ark.

LEWIS J. MILLER B
Los Angeles, Calif.

STEWART L. NEWMAN T
Jefferson, Wis.

ARTHUR L. OLDHAM T
Leoti, Kansas

N. W. LARSON B
St. Paul, Minn.



Unphotographed: H. E. MOLASKI, G, Lincoln Park, Mich.; L. E. PERRET, T, New Orleans, La.; B. D. POZIRA, G, New Haven, Conn.

Navy

Lettermen



ROLLIN W. PRATHER T
Eureka, Kansas

BERNARD W. PURDUM B
San Antonio, Tex.

JACK H. SAMSON C
Taft, Calif.

ROBERT M. SMITH B
Hartford, Iowa

ROBERT I. SPENCE E
Spirit Lake, Idaho

ALFRED D. SPISNO T
Plainfield, N. J.

CAY A. STEPHENSON G
Ocala, Florida

HAROLD G. STOUGHTON G
Chalk, Texas

DARREL R. STRONG E
Beaver, Okla.

CURTIS L. THAXTON B
Paducah, Texas

HAROLD A. WENZEL E
Minckah, Okla.

W. M. WILLIAMSON T
Weldon, Texas

IVAN A. WOODWARD E
Baton Rouge, La.

Unphotographed: C. O. Purdin, B, Tulsa, Okla.; E. K. Sims, E, Shreveport, La.; W. E. Ward, E, Louton, Okla.

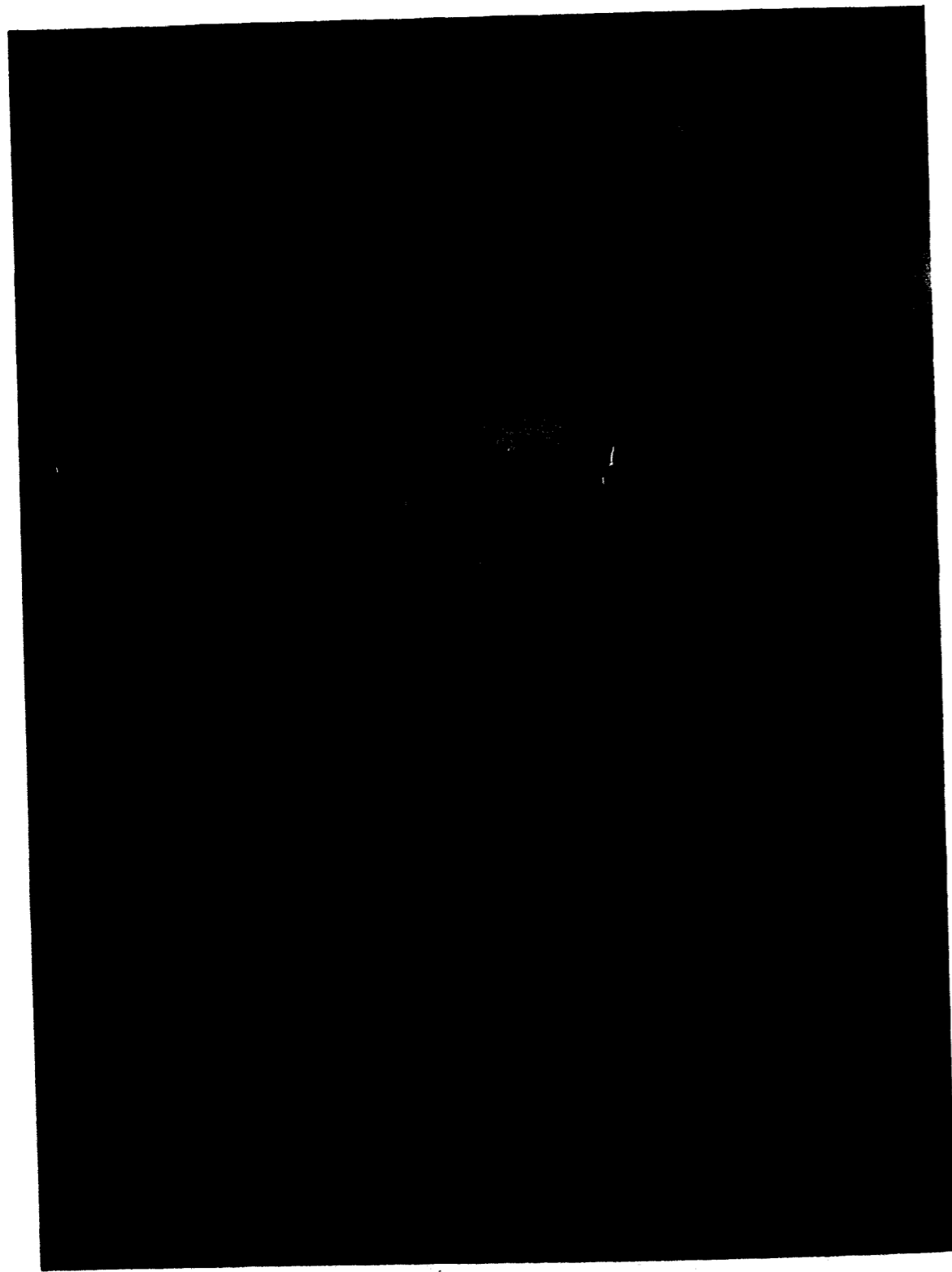

Homecoming Queen . . . **MISS PENNY PAYNTER**
Lincoln, Nebraska

Homecoming Day—1943 . . . *Attendants to the Queen*

MISS DOLORES PSALMONDS
Concord, Calif.

MISS MARTHA YATES
Smithville

MISS BETTY SHERWOOD
Excelsior Springs

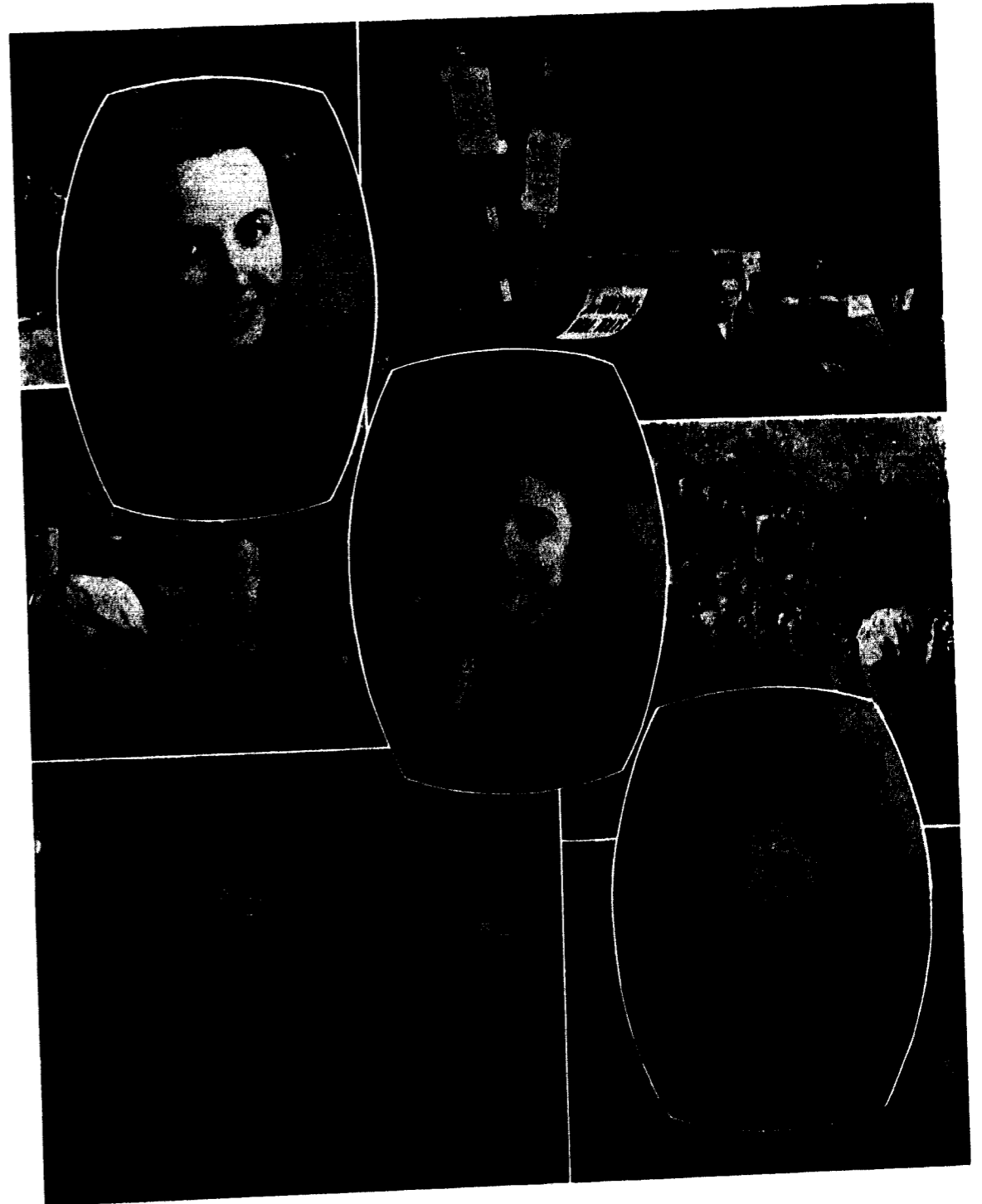

Independents—3rd prize . . . "Wow" Jean Dudley and cadets . . . Lambda Chi Alpha—1st place.

Jewell's daughters — T.N.T., second prize . . . Prexies meet . . . Herrick — Preachers' float.
 Laundry problem's terrific, I know but . . . B.S.U. float — Mighty pretty spirit Jewell has. Ella Mae!



Mr. Y-Not behind Fiji float . . . Whatcha lookin' so proud for? — huh, Woody? . . . Sigma Nu ready for
 action . . . More feminine pulchritude — B S O float . . . Penny and Mario with attendants and escorts.

The "Little Red Team"



BURKHARDT

MILES

Probably the most significant contribution to the perpetuation of our Jewell spirit this year was not made by seasoned sons of the cardinal and black, but by freshmen — freshmen whose love of football and desire to do their part in the preservation of William Jewell's traditions prompted them to organize a freshman football team.

Their efforts are a concrete example of what determination can accomplish, for, despite their battered equipment, which had once served as armor for other great Jewell teams, and with only the end zone of Jewell Field for practice ground, these boys, under the direction of Carl Burkhardt and Jim Miles, came through and won. Their

wholehearted devotion to Jewell has been instrumental in maintaining on the campus this year a feeling of loyalty and enthusiasm, which might otherwise have failed to live through the changes and subsequent apathy of the students caused by the uneasiness of war.

Against their first rival, Smithville High School, coached by Clay Landers, the Freshmen, led by Gary Robertson and Charles Witthaus, rolled up a total of 40 points to their opponents' 0.

After this conquest the "little red team" invaded Liberty and with Charles Witthaus and Ernie Simon filling the air with passes, which set the stage for their touchdowns, the freshmen drove to a 39-0 triumph over the Bluejays.

They won on the football field, yes, but those conquests were trivial in comparison to their real victory, their contribution to the preservation of the Jewell spirit. These sons of Jewell, despite their youth, have caught the vision she has granted to many others in her valiant history and holds in store for countless future generations. They not only possess the spirit of the campus, they are that spirit.

Pictured below are:

First row: Benson, Dallam, T. Brandom, Witthaus, Agee, Wey. Second row: Rixey, Housley, Marsh, C. Miles, Belling, Franklin, equipment manager. Unphotographed: Farmer, Hall, Hockett, Robertson, Simon, L. Smith, Speaker.



Intramural Basketball—Boys

Intramural sports have played a more important role in life at William Jewell this year since the athletic competition with other schools was severely limited all year and actually non-existent in the basketball season. Despite the depletion in their numbers, Jewell's sons have upheld her tradition of athletic interest and endeavor. With more enthusiasm than has been evident in former years, the boys have entered into the intramural sport schedule and participated wholeheartedly.

Five teams took part in the competition and eight games were played in the first round with two others forfeited. In the second round, due to the scarlet fever threat, only two games were completed. The championship team was that of the K.A. fraternity with a 100% score of five games won out of five played. Four victories out of five games gave Phi Gamma Delta second place, with the others ranking: Independents, third, Preachers, fourth, and Sigma Nu-Lambda Chi, fifth. The

games were played in the gymnasium in the evening when the Navy classes for the day had ended.

The season began on January 17 with a game between the K.A. team and the Preachers which the K. A.'s won 34-16. In the same week the Phi Gamma Delta team won 19-10 over the Independents, and in the third game, the K.A.'s again overcame their opponents, the Sigma Nu-Lambda Chi team, 74-19. On January 26 the Preachers lost to the Phi Gams 21-27 and in the last game in January the Independents lost to the K.A.'s 20-31. The Phi Gams started the next month with a 31-25 victory over the combined Sigma Nu-Lambda Chi team, but lost the next week 23-32 to the K.A. team. The eighth game played between the Independents and the Preachers finished with a 34-25 score for the Independents. The last two games of the first round were victories for the Independents and the Preachers by virtue of the forfeiture of the Sigma Nu-Lambda Chi team. The second round which was never completed, consisted of another K.A. victory of 37-25 over the Preachers

K. A.'s vs. Fijis

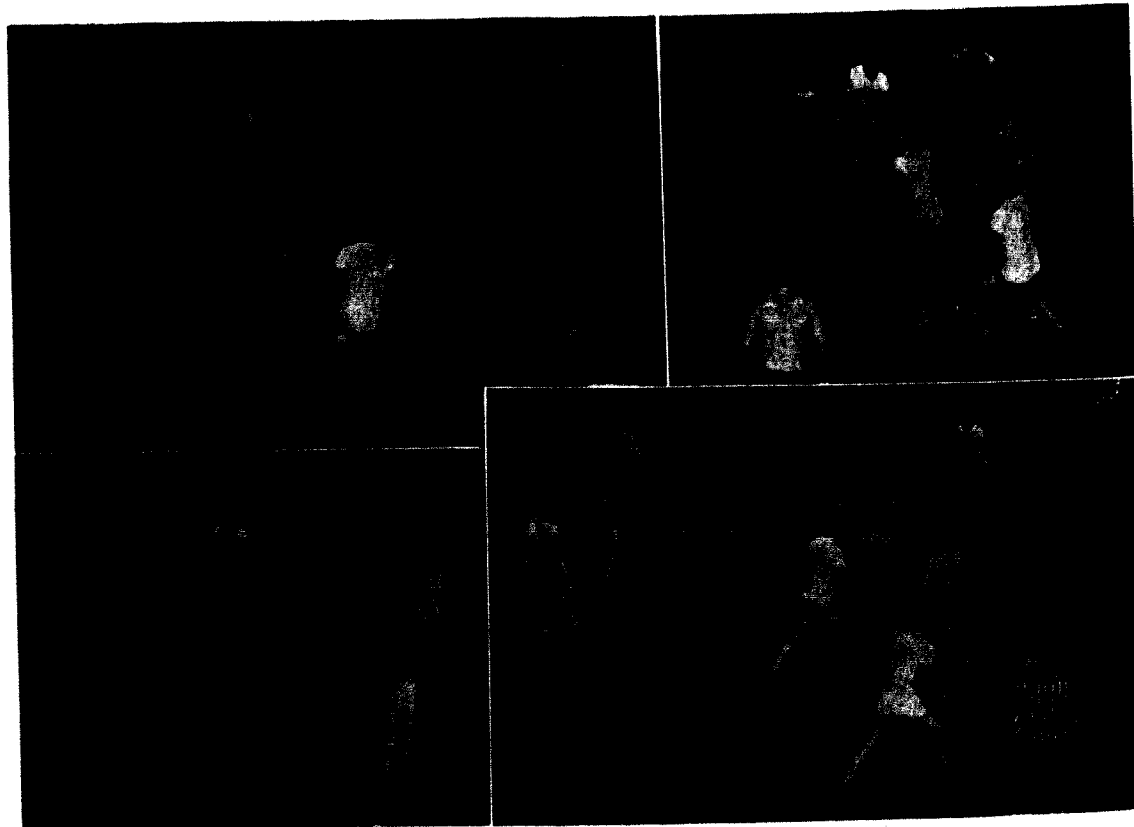

What? Fijis again!

Where's the ball now?



Standing: Hall, Benson, Belling, T. Brandom, Dallam, Stertz, Peterson. Seated: L. Smith.

and then a 26-20 score for the Phi Gams against the Independents. Clay Landers was the principal referee for the games with the assistance of A. W. Michael, Bill Myers, Douglas Scrivner, and Lawrence Smith.

The championship K.A. team is pictured above. The Phi Gamma Delta team in second place was made up of the following members: Jack Agee, Kenneth Duncan, David Harrison, Bill Marsh, Raymond Neth, Jack Powell, Woody Rixey, Lee Soxman, Medford Speaker, and Charles Witthaus.

This year, in the face of enormous odds, the

spirit of Jewell has remained alive on her basketball courts through the loyalty and devotion of her sons who are still on her campus in the flesh. Their contributions to that spirit have been a continuation of the long history of achievement which has always belonged to Jewell and made in the name of her sons, present in spirit but far away in physical reality, who are dreaming of seeing Jewell's colors flying again in a new world they are building.

Jane Beta Sig vs. TNT Will it or won't it?

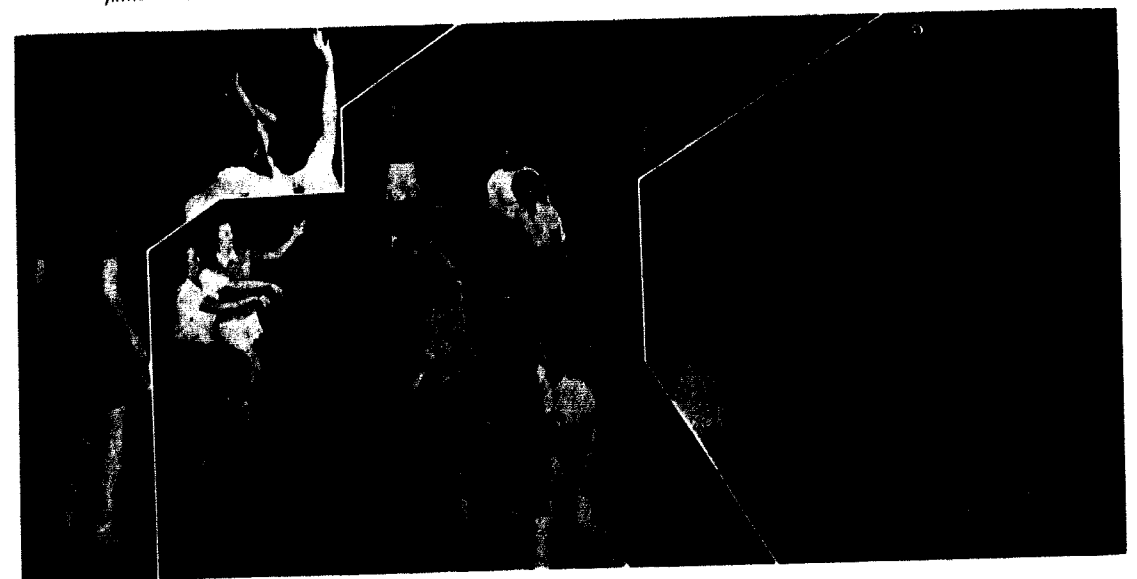

Intramural Sports—Girls

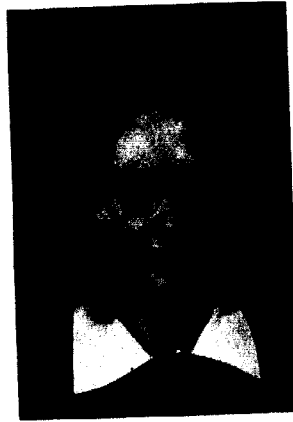

LOIS WISLER

Although the girls' intramural tournaments are too new to be classed as a tradition yet, the daughters of Jewell are doing their part to keep her spirit alive on the Hill. The keen interest and the outstanding sportsmanship in the games this year have contributed greatly to the effort of main-

taining the school enthusiasm and loyalty while her sons are fighting gallantly on other fields.

During the fall term the girls played a volley ball tournament in which three teams participated, the Beta Sigma Omicron team, the Independents, and the TNT's. Each team played two games and the Beta Sig team was announced as the final victor, with the TNT's in second place, and the Independents in third. The games were played on the outdoor courts and were refereed by Miss Wisler, instructor in girls' physical education.

The winning Beta Sig team was made up of the following girls: Margaret Burton, Jana Hamacher, Lucy Herget, Rita Husman, Bonnie Law-

rence, Margaret Preston, Hope Scott, Dorothy Van Dyke, Kathryn Van Dyke, Mary Jane Wegert, and Loretta Welf.

Then, beginning in the winter term and extending into the spring, a basketball tournament was held in which the same organizations entered teams. Each team played four games refereed by Miss Wisler and the TNT team was the winner. The Beta Sigs held second honors and the Independents, third. The games were alternated with the boys' games and were played in the evening when the Navy was not using the gymnasium.

In the spring term the tennis, ping-pong, and baseball tournaments will be played by these three organizations and at the end of the year a cup will be awarded to the group whose teams have won the greatest number of the tournaments.

This is the first year that the girls' intramural sports have attracted such lively interest on the Hill and the system of tournaments will probably become one of the well-loved traditions of the campus. During this year, when Jewell's sons have been absent from her, her daughters have come through with flying colors "to keep her fame" until the day when peace shall bring them all together again.

The members of the winning basketball team pictured below are:

First row: Biggerstaff; Yancey; Darling. *Second row:* Jo Yates; M. Yates; Newman; Miss Wisler, instructor; G. Abernathy; Dessert; Crouch.

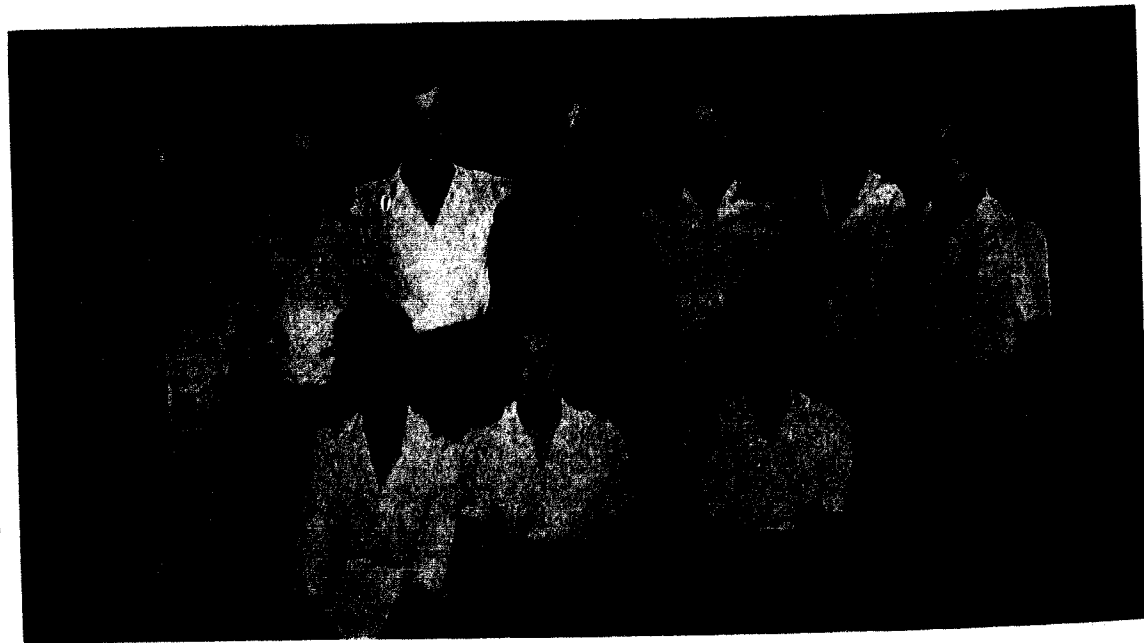

Student Senate

The Student Senate is the official link between the student body and the administration. The aim of this group is a better understanding and cooperation between the students and faculty in their united effort to work together for Jewell. The activities of the Student Senate this year have

included the control of all the school elections and the presentation of several chapel programs, as well as suggestions to the faculty about holidays, Work Day, and Saturday classes.

Seated: W. Myers, senior v. pres.; W. Nelson, sophomore pres.; E. Abernathy, freshman pres.; J. Stertz, junior pres.; K. Whitaker, junior v. pres.; C. Landers, student body pres. *Standing:* S. Dodgson, senior pres.

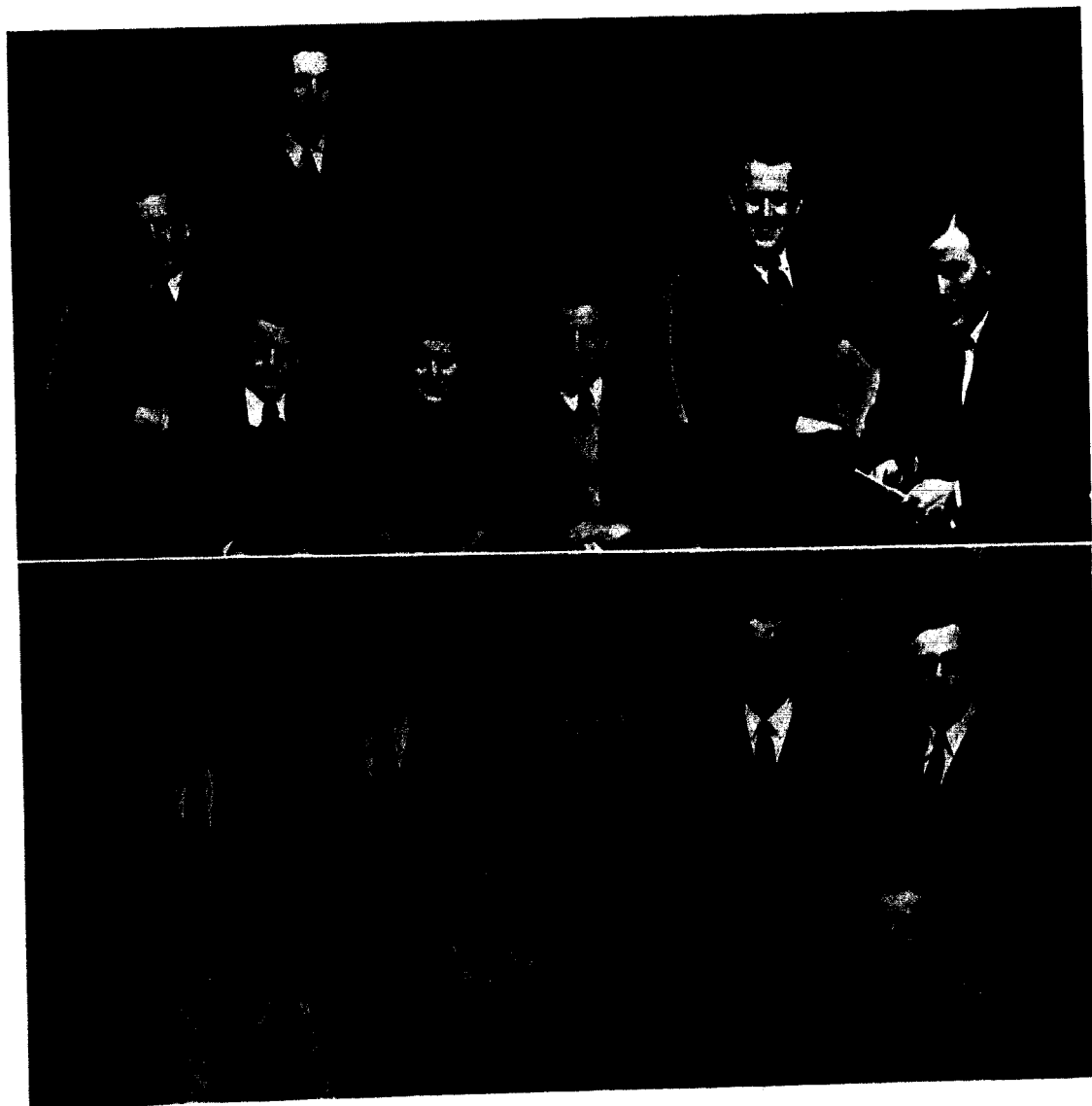

Who's Who

Through her long history William Jewell has sent many illustrious sons and daughters from this Hill into the varied fields of service the world offers. Each year the most outstanding of these students, selected for qualities of scholarship, lead-

Seated: Derwacter, Prince, Herget, Probst. *Standing:* J. Jones, Landers, Burkhardt, Stertz, C. Smith.

ership, character, and service, are chosen to represent Jewell in a national publication, *Who's Who Among Students in American Universities and Colleges*. The honor of being so selected is considered one of the highest a student may receive.



Probst, Miss McDaniel, Prince, Miss Rice.

Panaegis

The high honor of being tapped for Panaegis is one of the greatest thrills in the life of a Jewell co-ed. Membership in this highly esteemed society is determined by vote of the self-perpetuating body and is limited to the seven senior women possessing

the highest qualities of leadership, personality, scholarship, and character. The Panaegis woman typifies all that is fine in the tradition of William Jewell and she will be expected after graduation to exemplify those qualities of mind and spirit which distinguished her in college.

Aeons

Since that Field Day in 1906 when Manley O. Hudson and other charter members of the Aeons pinned ribbons on several outstanding Jewell men, this honorary society for senior men has been striving "to serve the best interests of William Jewell."

The charter members smile now at their presumption in nominating themselves to membership. They have been justified, however, by this self-perpetuating honor group whose members have carried upon their shoulders the responsibility of upholding Jewell's tradition of scholarly leadership.

C. Smith, Burkhardt, Dodgson, W. Myers



Beta Lambda

Beta Lambda, an honorary biology club for women, was organized at Jewell in 1927. Its purpose is to stimulate interest in biological study and research, and to increase appreciation for the wonders of nature.

Seated: M. Beebe; Ponder; Jaeger, sec'y.; Jean Yates, pres.; Sword. Standing: Parrott; Miss Thomas; Hayes, v. pres.; R. Hofer; Sprague.

The members, girls having completed four terms of biology with a grade of "B", meet twice monthly under the sponsorship of Miss Thomas. Chlorophyll green and coral pink are the colors of the organization.

Theta Chi Delta

The Alpha Nu chapter of Theta Chi Delta, the national chemistry fraternity, was installed at William Jewell in 1931, replacing a local group, the "Khem Club." The purpose of the society is to stimulate a lasting interest in its field. Prof. Henry

Godfriaux, co-sponsor of the organization with Dr. George Duerksen, is also the Grand Secretary-Treasurer of the fraternity.

Membership requires five completed terms of "B" in chemistry.

Seated: Sprague, v. pres.; Endow, sec'y. Standing: Prof. Godfriaux; Trachsel, pres.; Mansur; Prof. Duerksen.



Pi Gamma Mu

Upholding one of the highest of ideals, "Ye shall know the truth and the truth shall make you free," the Missouri Epsilon Chapter of Pi Gamma Mu, national social science fraternity chartered at Jewell in 1930, seeks to instill in the minds of

students a scientific attitude and social idealism with which to meet the social problems of the world. The sponsor of this club is Prof. Van Dyke.

First row: Herget; Clarke; Probst, v. pres.; Prince, pres.; Jean Yates, sec'y.; Endow. *Second row:* Petty, Connerly, Osborn, Brueggeman, Michael, Kirchner, R. Hofer. *Third row:* Mary Jones, Stokes, Sprague, Sword, A. Harris, O. Hofer. *Fourth row:* Self, Stertz, J. Graham, C. Smith.



W. A. A.

Since its founding in 1941, the Women's Athletic Association has sponsored and encouraged sports for women on Jewell's campus. This year's program, under the leadership of Miss Wisler, affectionately known as "Whistle", has been high-

First row: Miss Wisler, sponsor; Tremain, sports mgr.; Herget, pres.; Scott, treas.; O. Hofer, v. pres.; Keirsey. *Second row:* Wegert, Griffin, Endow, Stott, Lawrence, Darling, Miller, Moyers, Clarke. *Third row:* Albertson, Sprague, Sturdy, Paynter, Haack, Hunter, Crouch, Caldwell. *Fourth row:* D. Van Dyke, E. Abernathy, Stowell, Hamacher, Dessert, Burton.

lighted by swimming parties and basketball and volley ball tournaments.

Sigma Pi Sigma

In 1930 Sigma Pi Sigma, national physics fraternity, was chartered at William Jewell. It provides a bond among those students who excel in physics, requiring of each member four terms of "B" in this subject and a desire to further the

cause of physics through continued study and interest. The organization has been an active one on the campus this year, meeting twice a month. Professors Davis, Jones, and Stark are its sponsors.

First row: Trachsel, pres.; Harris; Evans; Westbrook; Rixey. *Second row:* Prof. Davis; Miller, v. pres. and sec'y.; Prof. Stark; Prof. Jones.



Mu Sigma Alpha

One of the most promising new organizations on the Hill is the Mathematics Club, Mu Sigma Alpha. It is composed of those students who excel in Math and have had at least one term of college calculus. These students are outstanding in campus

First row: Dallam; Harris; Hill; Mansur. *Second row:* D. Van Dyke; Scott; Housley; Rixey, sec'y. *Third row:* Miller, v. pres.; Westbrook, pres.; Evans; Trachsel. *Fourth row:* Benson, Duncan, Prof. Stark.

activities as well as scholastically. With the help of their co-sponsors, Professors Jones and Stark, the charter members of this new club will make a worthwhile contribution to our campus life.



Alpha Zeta Pi

Alpha Zeta Pi, an honorary fraternity for men outstanding in campus activities, scholarship, and Christian character has, since its founding in 1924, been active on Jewell's campus. Highlights of this year have been a series of open Forum discussions

Epsilon Omega Pi

In 1938 Epsilon Omega Pi was founded at Jewell to help its members, girls preparing for definite Christian service, learn more about the phases of work which they intend to enter. The fourfold purpose of the organization has been development spiritually, intellectually, physically, and



First row: Dodgson, v. pres.; Whiteaker, pres.; Hunt, sec'y.; Farmer, treas. Second row: Speaker; Self; Stertz; Miller; C. Smith; Durnell. Third row: Simon; J. Jones; Dallam; R. Jennings; Wey. Fourth row: Myers; Burkhardt, chaplain; Hickman; J. Graham; Duncan.

and the conferring of honorary memberships upon three members of the faculty, Dr. Walter Pope Binns, Dr. L. W. Cleland, and Prof. L. A. Duce.

socially. Blue and white, for loyalty and purity, are the official colors.

First row: Payne, publ. chmn.; Tremain, pres.; Mrs. Magruder; Hayes, 1st v. pres.; Sprague, treas. Second row: Myers; C. Jones; Kirchner; Calvert; Dinkins; Paulik; Connerly; Stanley, cor. sec.; McClellan. Third row: Psalmonds; Byers; Jaeger; Ponder; Glancy, rec. sec.; Osborn, 2nd v. pres. Fourth row: Sill, 3rd v. pres.; Van De Vooren; Stokes, libr.; Mary Jones; Shields; Moore; Sutton; Stowell.

Gamma Beta Nu

Organized in 1931, this group, composed of the wives of ministerial students in William Jewell, has tried to carry out the idea of its motto, "Wives help to win," the Greek words for which give the initials of the name, Gamma Beta Nu. The origin of the group was largely due to the activity and interest of Mrs. Amel Whitwer, a student herself as well as a wife, who saw the need for an organization among these young wives, many of whom were not students, that would give them contact with each other, some touch with the college, and a social group of their own, in which to find helpful discussion of common problems, relaxation with those of mutual interests, and best of all, friendships to last through the years. By means of these aims the members hope to find themselves better fitted to be real help-meets to their husbands, as they go out into their ministry.

The organization has varied in size from year to year. This year it has thirty-eight members, as large a group as it has ever had, and nearly half of these enrolled in college. Mrs. F. M. Derwacter has sponsored Gamma Beta Nu from the beginning. Mrs. A. S. Cutts, wife of the pastor of the Liberty Baptist Church, and Mrs. L. A. Duce are honorary members. Mrs. L. W. Cleland is an alumna member having been in the charter group.

The monthly social meetings are held at the homes of the members and are varied by an occa-

sional pot-luck supper or picnic where the families meet and get acquainted. Two events of the year which have become traditional are the Spring Banquet in honor of the husbands and the wives who are graduating, and the outdoor Sunrise Breakfast near Commencement, held as a farewell to those girls who are leaving.

Although the part they play in the religious life of the college is perhaps pushed into the background and remains unnoticed by many people, nevertheless, these wives make a considerable contribution which deserves recognition. The religious history of William Jewell is a long one started by the names of many well-known religious leaders of yesterday and today. The wives, organized in Gamma Beta Nu, have been a force behind the accomplishments of those men of former years and are a force behind the promise of worthwhile things from today's ministerial students.

The officers for 1943-44 have been:

President	Mrs. Robert Sherer
Vice-President	Mrs. Lloyd Self
Secretary-Treasurer	Mrs. Bert Connerly
Historian	Mrs. William Burkey

First row: Burkey, Self, Mrs. Derwacter, Sherer, Connerly. Second row: Bridgett, Boyd, Beebe, Herrick, Dinkins, Stagers, Stanley. Third row: Shanklin, Ballenger, Lindsey, Rainwater, Mrs. Cleland. Fourth row: Coyle, McBain, Myers, Moore, Landers, Osborn. Unphotographed: Chase, Dice, Ellick, Hancock, Hines, D. Hughes, Larsen, McKee-man, Michael, Muxlow, Peters, Plummer, Ralls, Swaffar, Trotter, Winfrey, Wooderson.

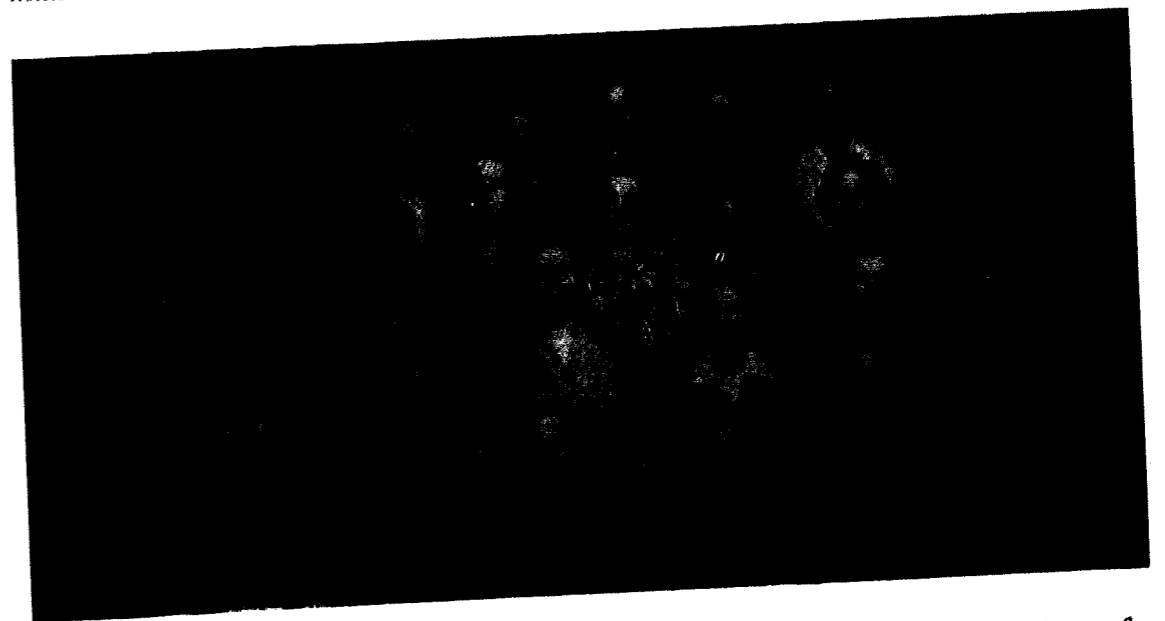



Baptist Student Union

The Baptist Student Union on the William Jewell campus is a cooperating group between the religious work on the Hill and that in the local Baptist Church. Its program among the students is to represent all the Baptist religious activity on the campus and to unify it into a coordinated organization. The membership of the B.S.U. includes all the Baptist students in the college who are voluntary members of any religious organization. The aim of the group is to further the religious development and spiritual growth of its members and those others with whom it may come in contact.

The organization is led by a group of its members who, by their devotion and dependability, have qualified for the responsibilities of leadership. These officers form the B.S.U. Council which meets weekly to direct the endeavors of the group as a whole.

The B.S.U. began this year, 1943-44, with a "Get-Acquainted" buffet supper at the church for the students and faculty. During the year it sponsored the morning watch programs every day in Philomathic Hall before classes began, and actively supported a "Join the Church Sunday" among the students of all denominations. Also the annual banquet was held at the church and a good representation from Jewell attended the

First row: Marjorie Jones, McClellan, Groesbeck, Horn, Casebolt, Tremain, Robertson. Second row: Speaker, C. Jones, Kirchner, Mary Jones, Medearis, Lewis, Parrott, Whiteaker. Third row: Dodgson, R. Jennings, Carroll, Self, Duncan, Stertz, Farmer.

convention in Clinton and the evangelistic conference at Knobnoster.

The officers of the Council for 1943-44 were:

- | | |
|---------------------------|----------------------|
| President | Betty Jo Horn |
| 1st V. Pres. | Dorothy Kirchner |
| 2nd V. Pres. | Jim Stertz |
| 3rd V. Pres. | Iola McClellan |
| Daily Prayer Meetings | Stanley Dodgson |
| Prayer-mates | John Carroll |
| | Marjorie Jones |
| All Night Prayer Meetings | Mary Lou Robertson |
| Secretary | Ella Mae Parrott |
| Treasurer | Loyd Self |
| Pianist | Doris Diehl |
| Chorister | Kermit Whiteaker |
| Trip Rep. | Don Farmer |
| Poster Rep. | Dorothy Medearis |
| Reporter | Willa Ruthe Lewis |
| Magazine Rep. | Kenneth Duncan |
| Sunday School Rep. | Elizabeth Casebolt |
| B.T.U. Rep. | Clara Jones |
| Y.W.A. Rep. | Mary Jones |
| E.O.P. Rep. | Nona Tremain |
| | Jane Stowell |
| Faculty Advisor | Dr. Laurence Cleland |
| Student Secretary | Harriet Groesbeck |
| Mission Rep. | Ray Jennings |
| Cadet Rep. | Medford Speaker |



William Jewell Christian Association

First row: Dr. Derwacter, M. L. Derwacter, Sword, Paynter, Whiteaker. Second row: Myers, Dodgson, Burkhardt, Carroll, Beebe.

The William Jewell Christian Association has as its aims to "co-ordinate existing religious activities on the campus, to give student encouragement toward deeper religious growth by helping them to work together in a finer unity." The membership includes the entire student body and the governing group is a council made up of the student executive committee, the president of the college, the faculty committee on religious activities, and the ministers of the local churches. An attempt is made each year to include on the student executive committee members of each denomination. The officers are nominated by the committee and elected by the student body. Two collections received during the year from the students serve to defray the expenses of the activities of the organization. It is a member of the Southwest Council of Student Christian Associations.

In the year 1943-44 several projects were undertaken. Sunday School was held at the Odd Fellows Home every Sunday with preaching services once a month, special work was carried on in the Kansas City missions, and two well-planned chapel programs were presented to the students. At the first of these Dr. Frank Connelly, returned this year from mission work in China, was the guest

speaker with the story of life in a concentration camp where a group of missionaries was confined, and of the fine spirit that grew up among the representatives of the various denominations and faiths. The day before Good Friday Dr. Morris Ford, pastor of the First Baptist Church of Jackson, Tennessee, and formerly of Calvary Baptist Church in Kansas City, sang and then spoke on the power of Christ's crucifixion to conquer Death for everyone. Other outstanding activities of the year were the Sadie Hawkins Party and the accompanying costume contest for the students in the fall and the Sunrise Easter Service in the spring at which Dr. Binns gave an inspirational message.

The officers for 1943-44 were the following:

- | | |
|----------------------------------|-----------------------|
| President | Kermit Whiteaker |
| Church Relations Chmn. | John Carroll |
| Deputations Chmn. | William Myers |
| Student Assemblies Chmn. | Stanley Dodgson |
| Devotional Chmn. | Carl Burkhardt |
| Secretary | Ruth Sword |
| Reporter | Mary Louise Derwacter |
| Treasurer | David Beebe |
| World Student Service Fund Chmn. | Penny Paynter |
| Faculty Advisors | Dr. F. M. Derwacter |
| | Miss Ruth McDaniel |
| | Prof. C. O. Van Dyke |

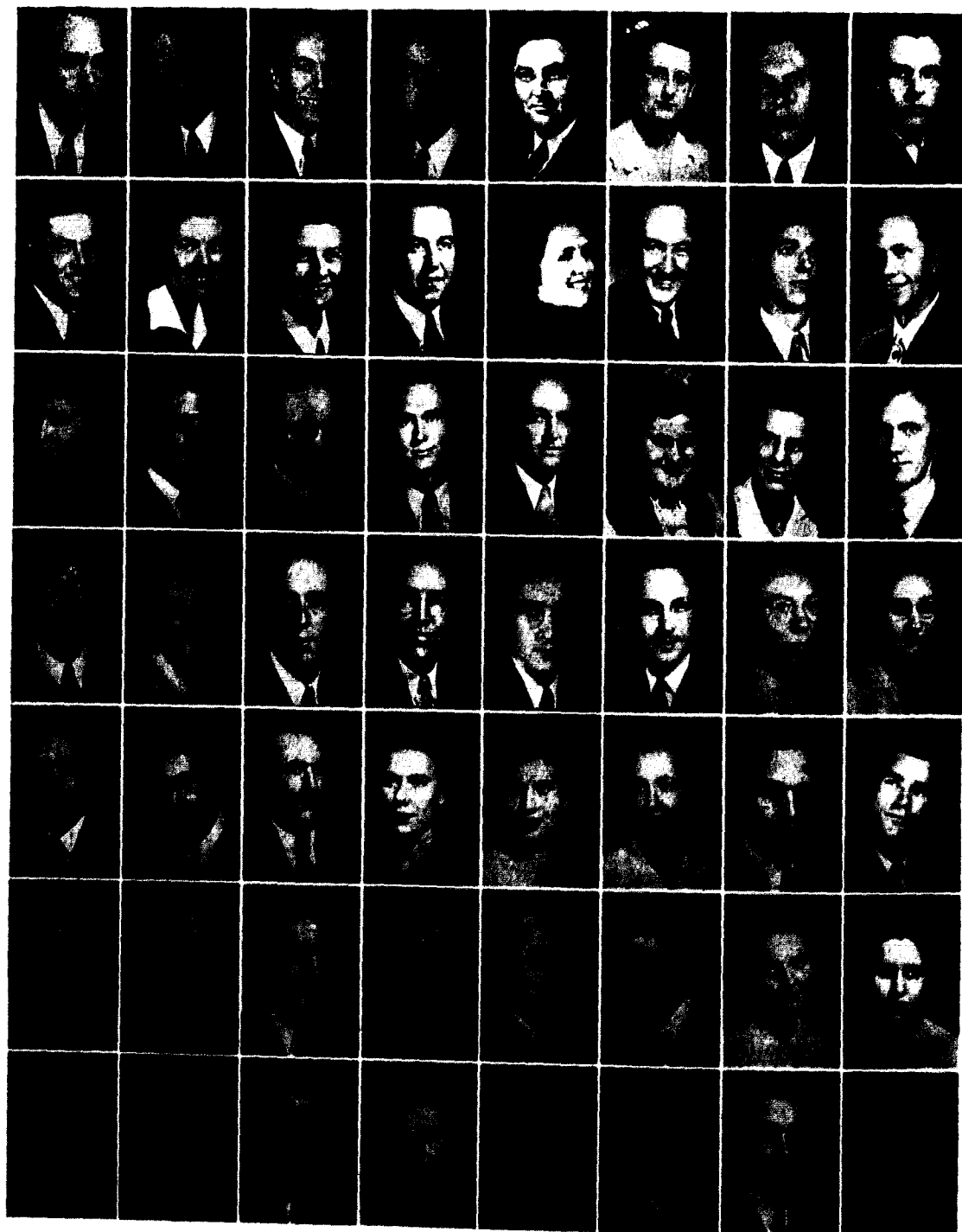

Ballenger	Beebe	Bolick	Boyd	Branson	G. Bridgett	R. Bridgett	Burkey
Burkhardt	Byers	Calvert	Carroll	Casebolt	Chase	Cobb	B. Connerly
E. Connerly	Courtney	Coyle	Day	Dice	Diehl	J. Dinkins	S. Dinkins
Dodgson	F. Duncan	K. Duncan	Ellick	D. Farmer	Gebhardt	George	Glancy
C. Graham	J. Graham	Hancock	Harmon	A. Harris	Haves	Herrick	Hickman
Horn	Hunt	Hutchison	Jaeger	R. Jennings	Johns	Mary Jones	Kirchner
	Lambert	C. Landers	M. Landers	Larsen	Lindsey	McBain	

The Ministerial Association

The Ministerial Association, one of the oldest organizations on the Hill, has as its purpose to

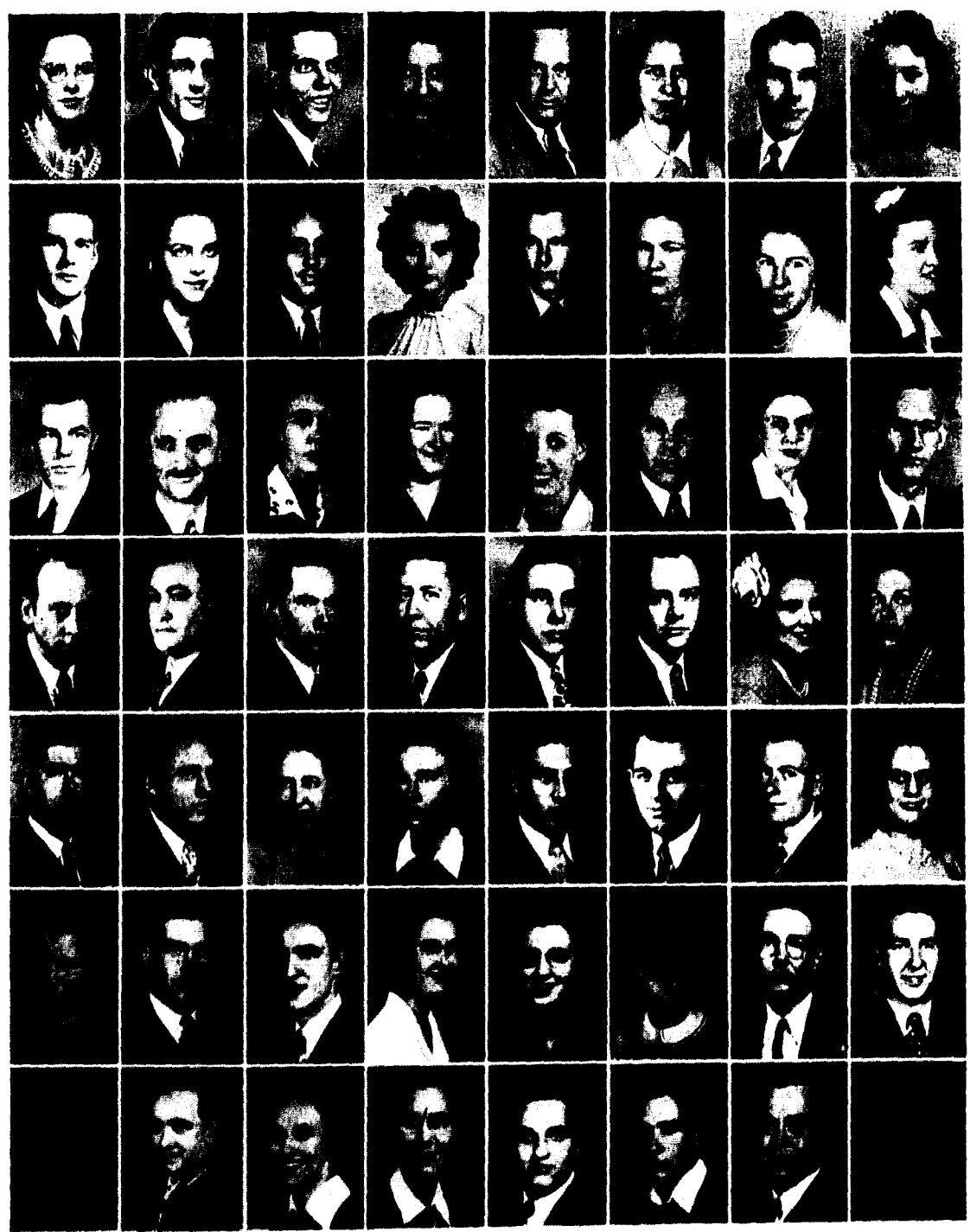

McClellan	McIntyre	McKeeman	Meyer	A. Michael	E. Michael	A. Moncrief	N. Moncrief
K. Moore	W. Moore	Muxlow	A. Myers	W. Myers	Osborn	Paulik	Payne
Peters	R. Plummer	Y. Plummer	Ponder	Psalmonds	A. Queen	M. L. Queen	Rainwater
Reagan	Rosecrans	Schneider	Scrivner	Seabough	L. Self	L. Self	E. Shanklin
R. Shanklin	Sherer	Shields	Sill	Simon	Soxman	Speaker	Sprague
A. Stanley	D. Stanley	Stertz	Stokes	Stowell	Sutton	Swaffar	Talbot
	Taylor	Tremain	Van De Vooren	Vaughn	Wey	Whiteaker	

make available an opportunity for those preparing for the ministry or other Christian service to meet

and discuss various points of view, as well as to hear outstanding speakers from the religious world.



Young Women's Auxiliary

The Young Women's Auxiliary was founded on the William Jewell campus in 1929 to unite the girls in an organization which would help them to grow in Christian character and leadership. During the year, under the sponsorship of Mrs. Allen S. Cutts and the planning of the president, Mary Jones, and the program chairmen, Dorothy Medearis and Dorothy Kirchner, a group of inspiring and challenging programs were presented.

First row: C. Jones; Endow, poster chmn.; Tremain; Sherwood; G. Queen; Ashley; Glancy; Sevier. *Second row:* M. Queen; Well; Paulik; Evans; K. Jones; Marjorie Jones; Robertson; Darling; Clarke. *Third row:* Tronjo; Albertson; Sturdy; Haack; Lewis; Ehlers, mission study chmn.; Sutton; McCormick. *Fourth row:* Hester; H. Harris; Lawrence; Hamacher; Sword, treas.; Moon; Medearis, program chmn.; Parrott, social chmn.; Stowell. *Officers not photographed:* Casebolt, community missions chmn.; Schoech, music chmn.

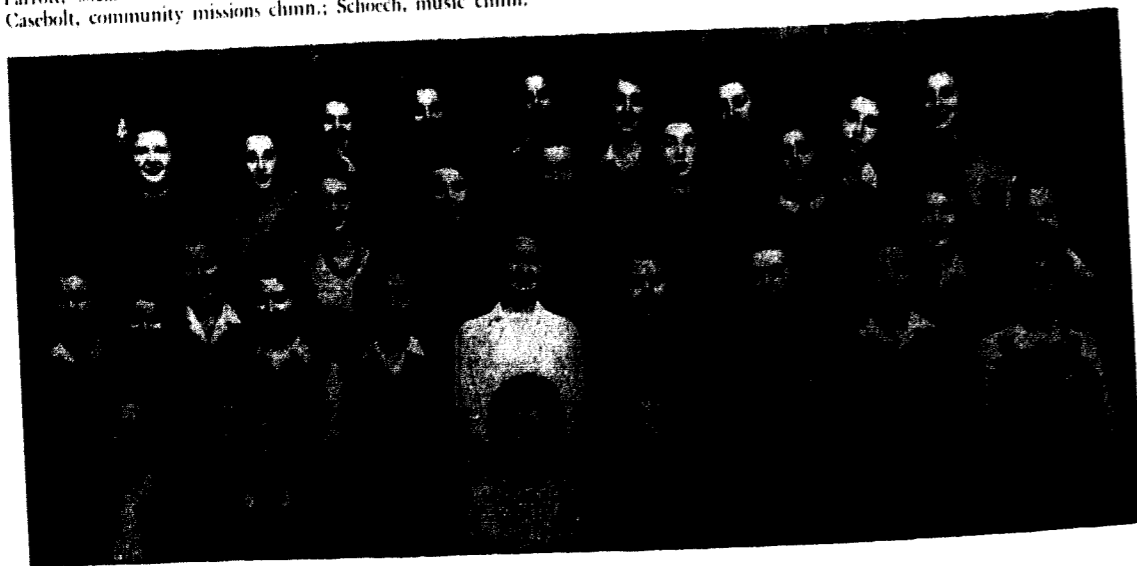

Eighty

First row: Kirchner, program chmn.; Paynter, library chmn.; Probst, v. pres.; Mary Jones, pres.; O. Hofer, sec'y.; Hayes; McClellan, devotional chmn.; Crouch. *Second row:* Bibens; Payne; Derwacter; Ponder; Acosta; Jaeger; Welker; R. Hofer; Caldwell; Miller; Herget; Calvert. *Third row:* Van De Vooren; Botts; Byers; Harmon; Searcy; Bleish; Dessert; Burton; Keirse. *Fourth row:* Neth; Hill; Morrison; Mansur; Shields; Mallett; Cross; Sill; Sprague.

The highlights of the year included a tea at the beginning of school in the home of Mrs. Binns. During the winter term a Valentine tea and musical program were enjoyed in Mrs. Hester's home and in the spring the annual banquet of the group was served at the church.

The contribution of Y.W.A. to the religious life and tradition of the Hill is a large one which has been ably maintained by this year's officers and members and which will be carried on by succeeding student generations.

Alpha Phi Omega

Alpha Phi Omega, with its motto of "Service," one of the highest ideals of man, was founded on the Jewell campus as a local fraternity in 1931 and joined the national organization in 1934. Judge E. E. Kirkland and Dr. H. I. Hester were influential in starting it and since the time of its first member, George F. Aull, it has risen to a position of esteem and importance both as a local group on William Jewell's campus and as a national fraternity, founded in 1925 at Lafayette College.

As its motto states, Alpha Phi Omega stands for service of every kind, assembling within its fellowship under the Scout Oath and Laws, college men who are willing and eager to serve their fellow students and countrymen. The only requirement for admission is that a student have experience as a Boy Scout.

The services rendered by Alpha Phi Omega to William Jewell have been many and very worthwhile. Some of the projects undertaken and completed successfully this year have been the exhibition of several educational motion pictures, the direction of the parking of cars at the inauguration of President Binns and other helpful activities that week, the sponsoring of the bloodtyping of all the members of the student body, and the assistance in the orientation of new students.

In May the organization held its annual breakfast at which Roe Bartle, the well-known Boy Scout executive, was the principal speaker. Besides Dr. Gier, whose interest and help have been unfailing, Dr. Hester, Dr. Moon, Prof. Davis, "Dad" Bowles, and Prof. Harvey also served as faculty sponsors. Since its appearance at William Jewell, Alpha Phi Omega has counted a membership of more than one hundred students.

This National Service Organization has been an active factor this year, as always, in maintaining the spirit that is the keynote of Jewell Hill. Although many of its members have answered the call of their country, those who remain in school are faithful to the Scout laws and the ideals of the college in the name of their brothers absent on fields of action.

The officers who have led the fraternity this year are:

President	David Harrison
Vice-President	Bob Rusk
Secretary	Woody Rixey
Treasurer	Ray Jennings
Sergeant-at-arms	Tom Twyman
Alumni Secretary	Clyde Eyer

Seated: R. Jennings, D. Harrison, Dr. Gier, Rusk. *Standing:* Duncan, Rixey, Capps, Eyer. *Unphotographed:* D. Hughes, Twyman, Witthaus.



Eighty-one

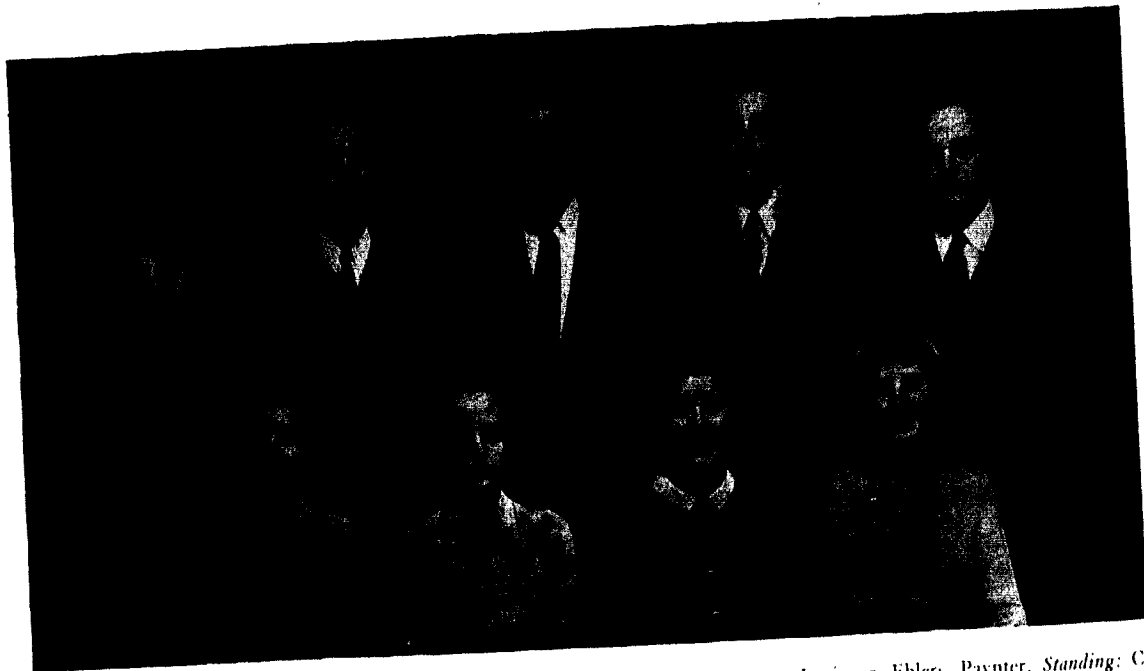

Seated: Wegert, Irminger, Ehlers, Paynter. Standing: C. Smith, Dodgson, Landers, Eckert, Self.

Forensics

Jewell's outstanding record in the field of forensics has brought her much fame in the past, and this year's debaters under the coaching of Charles Smith, a student orator and debater himself, have kept up the tradition of excellence although the number participating in the forensic tournaments this year has been curtailed.

The first debate of the year found Polly Ehlers and Loyd Self representing Jewell on the negative team against Westminster's affirmative. Later, on a trip to Park College, Polly and Helen Irminger met the girls' team and Loyd and Stanley Dodgson debated against the boys'. These debates were non-decisional.

The regional tournament, held this year in

CHARLES SMITH

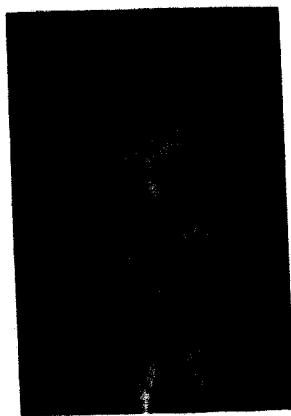

Before the debate began, two orations were delivered, one by a student from Park and the other by Charles Smith of Jewell. Charles had received a rating of superior at the Kirksville regional tournament and later represented Missouri in the national tournament held at Northwestern University in the last part of April. In this contest he ranked third with only a point separating each of the first three winners.

This year in the absence of Joe Amery, debate coach, who is now in the Navy, Charles Smith has directed the activities of the forensic participants under the supervision of Prof. P. Caspar Harvey, Director of Forensics.

P. CASPAR HARVEY



Pi Kappa Delta

Pi Kappa Delta, the William Jewell chapter of the national honorary forensics fraternity, has completed another outstanding year in its endeavor to encourage and promote intercollegiate oratory, debate, and public speaking. It is built upon the basis of four degrees of achievement which are awarded to the members upon their completion of the required work in the field of forensics. The degrees in the order of their attainment are Fraternity, Proficiency, Honor, and Special Distinction and from their ranks have come many of the outstanding sons and daughters of Jewell.

Several members of the organization who would have been active in its program this year have gone to another field of service, that of their country. Although their speaking talents may not be exercised in this new work, the members still on the campus are carrying on for them until they return to take up their place in the group again.

Only one present student member of Pi Kappa Delta has attained the highest degree, that of Special Distinction. This honor belongs to Charles Smith in the field of oratory, debating and instruction. Jewell's debate coach, Ensign Joe Amery of the U.S. Navy, holds this degree in debating and instruction and Prof. P. Caspar Harvey in instruc-

tion. The other members are following in these and other illustrious footsteps and have brought honor to their college through their efforts this year.

Jewell students have always taken a great interest in the intercollegiate tournaments of various kinds, participating in the name, and for the glory of their school. There have been many football, basketball, and track stars from Jewell's campus, there have been actors of outstanding merit on her stage, there have been talented musicians among her sons and daughters, but never have these other illustrious members of her student body overshadowed the brilliant speakers who have, in the past and present, carried her name high among the other schools competing in the oratory, debate, and public speaking tournaments. They are an important part of Jewell and the prominence of their accomplishments has become traditional on the hill.

Charles Smith, Special Distinction in Oratory, Debate, and Instruction.	
Stanley Dodgson	Proficiency
Polly Ehlers	Proficiency
Loyd Self	Fraternity
Helen Irminger	Fraternity
Margaret Burton	Fraternity

Front row: Burton, Horn, Ehlers, Wegert. Second row: C. Smith, Dodgson, Landers, Self.



Ye Grandsons of Rest

The popular motto of this amazing organization is "Malum labor est"; the purpose, to do nothing at all. Membership requirements are to abstain from all appearance of work and to be a senior.

Passing time has changed the organization,

founded in 1900 by "Daddy" Fruit with Mr. Prince as a member, from Sons of Rest to Grandsons. Its flower, the lily — it toils not, neither does it spin, its yell: *Raw-buck, Saw-buck, Malum labor est. Live ever, Work never, Sons of Rest.*

First row: Day, Lindsey, Burkhardt, Dinkins, Self, McIntyre. *Second row:* Dodgson, Myers, Moncrief. *Third row:* Landers, Moore, Stanley, Stertz, Sherer.

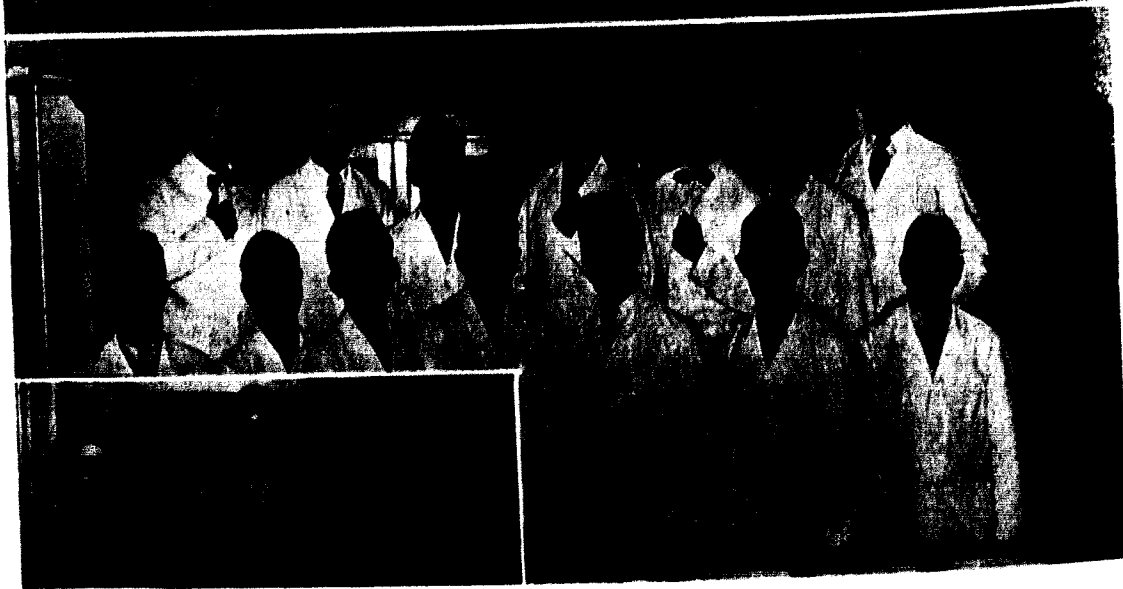

Kappa Asma Sigma

Although the Navy has taken over the New Ely kitchen the fraternity of student employees there, Kappa Asma Sigma, still lives.

The organization, founded in 1931 after a disagreement between the headwaiter and two

First row: Muxlow, Marsh, Leggett, Farmer, Brance, Sato, Dice. *Second row:* Simon, Durnell, C. Graham, Connerly, Speaker, Yamasaki, Miller. *Unphotographed:* Nagano, Shirasawa. *Inset:* Miss Utz, Mr. Thompson, Mrs. Stanley.

students, has grown to take an outstanding place on Jewell's campus. Several social functions and occasional bread-and-gravy fights help maintain a lively spirit of fellowship among the members.

Eighty-four

Sigma Tau Delta

Creative writing as an outlet for the expression of feeling and imagination is fostered on the Hill by the former Scribblers' Club founded in 1923 which became Mu Beta of Sigma Tau Delta in 1928. Original manuscripts submitted by hopeful aspirants are judged on the basis of originality, sin-

cerity, truth and design. Highlight of this year was a spring dinner to which each member came as a poem.

Honorary members include Miss Hanssen, Prof. and Mrs. Harvey, Miss Rice, Dr. and Mrs. Walker.

First row: Petty, treas.; Sword, sec'y.; Dodgson, v. pres.; Probst, pres.; Miss Rice, sponsor. *Second row:* Clarke, C. Smith, Peterson, Parrott, Stertz, Self, Derwacter.



Zeta Kappa Epsilon

Zeta Kappa Epsilon is an honorary history fraternity established at William Jewell in April, 1939, under the guidance and direction of Dr. U. R. Pugh. The requirement for membership is twenty hours of history with a grade of "B." The aim of the organization is to enable members to gain a

First row: Rainwater, mem. chmn.; Petty, sec'y.; Probst, pres.; Herrick, v. pres. *Second row:* Clarke, Stokes, Hofer, McClellan, A. Harris. *Third row:* J. Graham, Soxman.

better understanding of present world conditions with a view to historical background.

Discussions and well-informed outside speakers have afforded interesting meetings throughout the year.

Eighty-five



International Relations Club

The International Relations Club on the Hill is one of thousands like it on the campuses of America and foreign countries. It seeks to impart to the student a better understanding of world political and economic conditions and to stimulate a modern outlook toward world-wide peace, now especially, when it is such a vital issue. By developing a sincere and youthful interest in current problems, it seeks to establish better relations among world neighbors.

Topics of especial importance to the club this year were those dealing with International Economics, World War II, Peace and Post-War Reconstruction. One of the thought-provoking meetings was planned around a broadcast forum discussing whether or not mass bombing by the Allies was justifiable. After hearing the opinions of the experts on the subject, the club itself held a forum to clarify their own points of view. Prof. Van Dyke and Prof. Smith, the faculty sponsors of the organization, led the discussion.

The William Jewell International Relations Club was founded in 1923 and has had increasingly large memberships since that time. Its interest has always been a study of the principles underlying the conduct of nations in their relations with one another and the resultant effects of the actions of one country upon its neighbors.

Membership includes those students who are interested in furthering the cause of international

Eighty-six

First row: Petty, Herget, Prof. Smith, Clarke, Horn. Second row: Derwacter, Darling, O. Hofer, McClellan, Paynter, Brandom, Godman. Third row: Schoech, Sword, Brueggeman, Boydston, Burton, Waltz. Fourth row: Rixey, C. Smith, Landers, J. Jones.

relations through intelligent and unbiased study. The club helps them to maintain and enlighten that interest so that it will continue, after college days, to be an influence in their thinking. This country is in need of young people to ponder the international affairs and to formulate logical and impartial opinions with which to control the economic and political life of the nation when it shall pass to their generation to do so. The part this relatively small organization will play in the future lives of its members and in the future life of their country may be far greater than is dreamed at the present time.

These students are representatives of tomorrow's leaders in all the fields of labor which man undertakes. They may be senators, governors, diplomats, and, certainly, the voting public which will help form the policies of tomorrow's new-made world.

The tolerance and clear thinking which are characteristic of this group are also characteristic of the Jewell spirit which men are fighting now to keep alive against forces determined to stifle its ideals.

The officers of I.R.C. for 1943-44 were:
 President Margaret Clarke
 Vice President Margaret Burton
 Secretary-Treasurer Betty Gill Brueggeman



JO ANN EVANS

LUCY HERGET

WILLIAM MYERS

VERVIA PROBST

Phi Epsilon

Phi Epsilon Honor Society celebrates its tenth anniversary with the announcement of the members from the class of 1944. It was founded in 1935 by the members of Phi Beta Kappa then on the faculty of William Jewell: Dr. C. J. Elmore, *Nebraska* 1896; Miss Helen Churchill, *Kansas* 1928; and Dr. Frederick M. Derwacter, *Denison* 1912. The organization was planned to elect annually members of the Senior Class to be known as *local associates of Phi Beta Kappa*. These members are chosen, in accordance with the traditions of Phi Beta Kappa,

on the basis of scholarship, as indicated by the character of the work done through the entire college course.

Members of Phi Beta Kappa in the community who have aided in the promotion of this organization have been Dr. Harold G. Barr, *Drake*, 1923, and Mrs. F. M. Derwacter, *Vassar* 1917. Phi Epsilon in 1942 selected as its first honorary member President John F. Herget, who gave the organization his encouragement and active support from the start. The total membership of the Society, including the class of 1944, is 63.

Pan American Club

The Pan American Club was organized last year to help further the policy of goodwill throughout the Americas. Under the direction of its first two presidents, Phyllis Lewars, who had lived in Central America, and Lucy Herget, the membership increased rapidly. At the meetings enlightening discussions and diverting entertainments on the

Pan American theme were presented. One of the new members this year is Mario Tabush of Guatemala.

First row: Evans, Probst, v. pres.; Clarke, sec'y.; Herget, pres.; J. Jones, treas.; Miss McDaniel, sponsor. Second row: Tremann, Searcy, Well, Stott, Albertson, R. Hofer, Acosta, Morrison, Sherwood, Caldwell, Casebolt. Third row: Bibens, Burton, Darling, Lawrence, Crouch, Dessert, Ashley, Miller, Keirsey. Fourth row: Hill, Tronio, E. Abernathy, Mallett, Sword, Derwacter, Paynter, Bleish, Cross.



Eighty-seven



The Student

The *Student* is a publication by, of, and for the students of William Jewell and presents a magnificent record of Jewell's school history. It was first published as a monthly in February, 1894, and by 1900 had increased its yearly price from fifty cents to seventy-five and had begun to emphasize athletics. 1914, with the world at war, saw the *Student* with athletics in the headlines—Jewell playing K. U. and M. U. in football. In 1917 the girls came to Jewell—eleven of them—and the *Student* tells in detail of this dramatic change. In 1925 the *Student* mentioned such stories as: Seventy-five Men Out for Football, Jewell's New Gym

Seated: Housley, Rixey, J. Jones, Probst, Stertz, Stott, Peterson, Sword. *Standing:* Hester, Rusk, Byers, Stowell, Judy, Capps, Parrott, Paynter, R. Hofer, Mallett.

and Boys' Dorm, and a Debate with Southern California. The highlights of 1944 were the inauguration of the ninth president of William Jewell and the Anniversary Issue of the paper.

This year the editors of the *Student*, each serving one half year, were Jim Stertz and Vervia Probst, assisted by their associates, Nick Housley, A. V. Peterson, and Vervia Probst the first half year, and Woody Rixey, Sue Stott, and Ruth Sword the last. Jerry Jones served all year as business manager.

JIM STERTZ
Editor

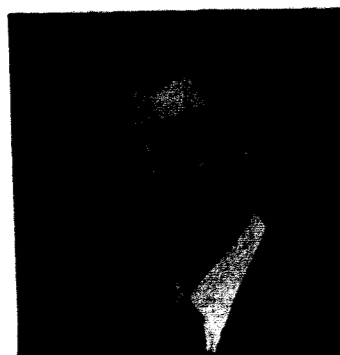

JERRY JONES
Business Manager



VERVIA PROBST
Editor

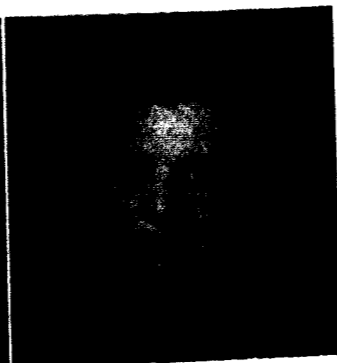

The Tatler

The *Tatler* presents a pictorial review of William Jewell College since 1904-05 when Manley O. Hudson, recent American representative at the World Court, edited the book, through all the changes since that time, the new buildings, the advent of co-education, the constant expansion and replacement in the faculty, the birth and death of organizations.

This year's editor and business manager with their staffs wish to express their heartfelt appreciation to all those who have helped make the book possible, especially Mr. John Nowell of the Press,

Seated: Rixey, E. Abernathy, Sevier, Derwacter, Brandon, Sword, Housley, Tronjo. *Standing:* Godman, Boydston, Capps, Moon, Hamacher, Parrott, Schoech, Irminger, Lawrence, Peterson, Paynter.

Mr. Ralph Kolb of Burger-Baird Engraving Co., the Caulk Photography Studio, as well as the administration, faculty, and student body of the college.

Members of the 1944 *Tatler* staff are:
 Editor-in-chief Mary Louise Derwacter
 Business Manager Janie Brandom
 Associate Editors Ella Mae Parrott
 Assitant Business Managers Woody Rixey Jerry Schoech
 Bob Nelson Bob Rusk

JANIE BRANDOM
Business Manager



Literary editors
 Ethel Abernathy Nicholas Housley
 Helen Irminger Mary Moon
 Jane Stowell Ruth Sword
 Sports Editor A. V. Peterson
 Class Editor Penny Paynter
 Art Editors
 Marie Landers Maxine Sevier
 Assistant Art Editors Jack Capps
 Ray Jennings Dorothy Medearis
 Snapshot Photographers
 Susie Calvert Bert Connerly
 Bob Rusk Gladys Van De Vooren
 Advertising Staff
 Alice Godman Becky Boydston
 Mary Hotaling Joanne Hamacher
 Peggy Sturdy Bonnie Lawrence
 Martha Tronjo

MARY LOUISE DERWACTER
Editor



William Jewell Players



VIRGINIA D. RICE

The history of the William Jewell Players dates back to the time when no drama course was offered on this campus and, through the efforts of Dr. J. P. Fruit, a dramatic club was formed called the *J. P. Fruit Dramatic Club*. This organization handled every phase of production of the college plays until a teacher, Miss Ethel Marie Henderson, was employed to start a dramatic course and became, also, the sponsor of the club. When Miss Rice came to replace Miss Henderson, the club was renamed the William Jewell Players.

The Players actively participated, as a whole and individually, in the dramatic efforts of this year and, despite the shortage of manpower, presented three very successful plays.

A. A. Milne's English comedy, *Mr. Pim Passes By*, was presented November 2, 1943, for the first production of the year with the following cast: *Ann*, Mary Louise Derwacter; *Carraway Pim*, Everett Hancock; *Dinah*, Shirley Vardeman; *Brian Strange*, Ernest Simon;

Scenes: "Love in a Mist," "And There Were Voices," and "Mr. Pim Passes By" . . . Diana and Gregory . . . Mary Todd and Abe.

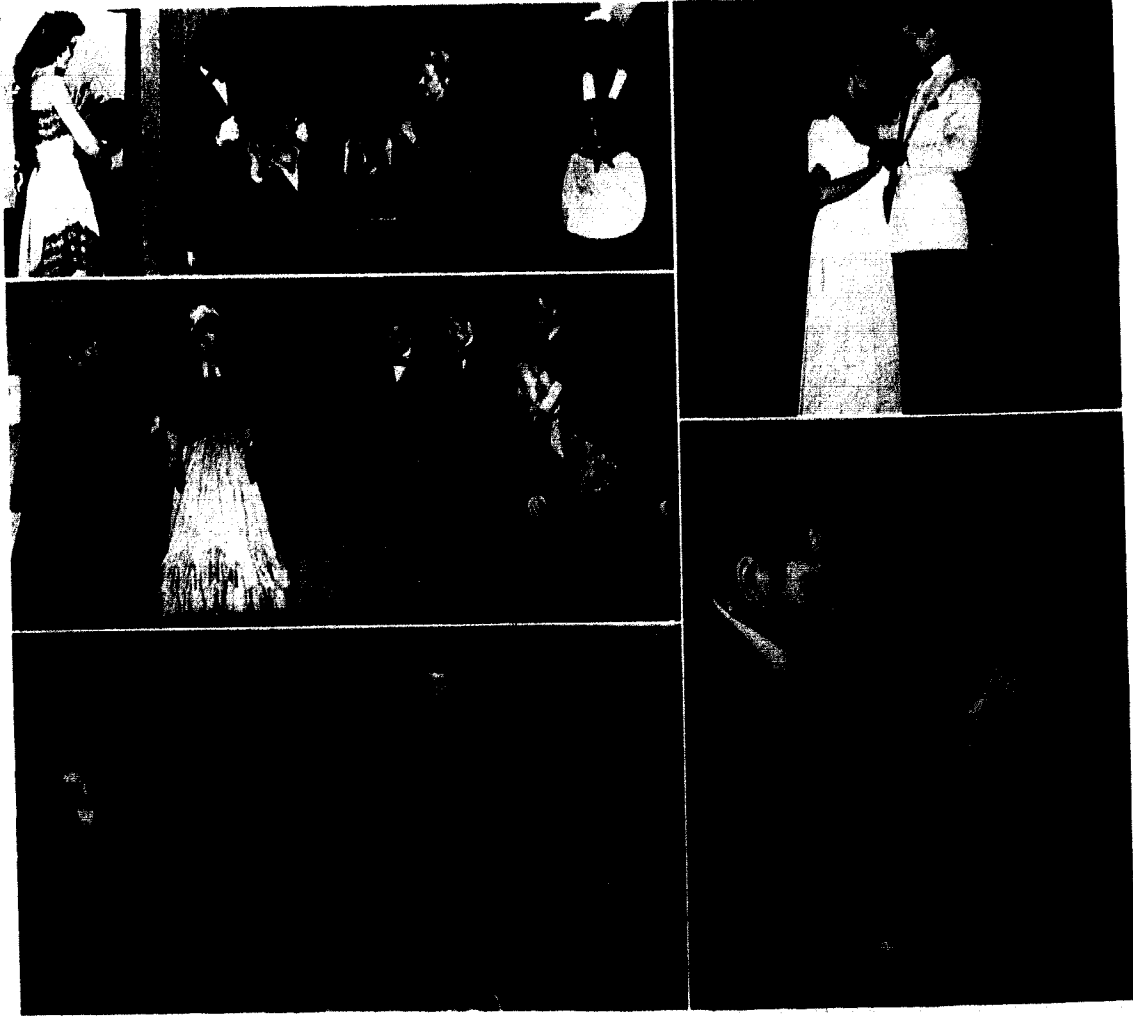

Olivia Marden, Jerry Schoech; *George Marden*, J.P., Stanley Dodgson; *Lady Marden*, Willa Ruthe Lewis.

The second play of the season was based on the life of Abraham Lincoln, written by Robert Knipe, and entitled, *And There Were Voices*. The "home-spun humor" as well as the dignity and greatness of America's Abraham Lincoln were sympathetically portrayed to an appreciative audience. The cast was as follows: *Billy Herndon*, Medford Speaker; *Old Rip*, Ernest Simon; *Judge Stuart*, Everett Hancock; *Ninian Edwards*, Richard Shanklin; *Dr. Richard Elliott*, Bill Nelson; *Abraham Lincoln*, Joseph Hickman; *Joshua Speed*, Carl Burkhardt; *Sister Bessie Armstrong*, Rose Caldwell; *Matilda Armstrong*, Betty Jo Horn; *Mary Todd*, Mary Lou Robertson; *Elizabeth Todd Edwards*, Ruth Sword; *Frances Todd*, Meredith Lainhart; *Potter Eldred*, Charles Smith.

In the spring everyone tends to be gay and frivolous and the Players are no exception for their last play of the year was a light comedy-romance, *Love-In-A-Mist*, which was presented April 4, 1944. The cast included: *Anna Moore Wynne*, Vervia Probst; *Sydney Rose Wynne*, Jeanne Dudley; *Kizzy*, Betty Hester; *Colin*, Charles Miles; *Diana Wynne*, Dolores Psalmonds; *Gregory Farnham*, Rufus Miller; *Count Scipione Varelli*, Mario Tabush.

The technical staffs for these productions

worked diligently and well in their field of lighting, sets, properties, and other "little things" which contribute so largely to the complete success of a play. Especial mention should be made of Bob Rusk, the business manager, and A. W. Michael, the stage manager, who never failed in the execution of their respective duties.

The theme of the dramatic productions this year, under the very capable direction of Miss Virginia D. Rice, was psychologically planned for a war year with two light comedies and a historical play revolving around the leadership of a country. The contribution of drama to the feeling of the audience is a significant reality in the face of the nervous tension under which, to a certain extent, the populations of the world are living. The Players have been a definite morale-building factor and also have played an important part in the preservation of the spirit of Jewell through their efforts to use new material in the various casts, the only repetitions being of necessity in the male parts, thus helping to unite a student body which might otherwise not have felt itself such an integrated whole with so many absent members.

First row: Horn; Dudley; Medearis; Miss Rice; Reagan, pres.; Schoech, sec-treas.; R. Hofer; O. Hofer; Lewis. *Second row*: D. Fowler, Simon, Botts, Dinkins, Probst, Well, Lainhart, Welker, Caldwell, Keirsev, Clarke, Housley, F. Fowler. *Third row*: Paynter, Albertson, K. Jones, Ashley, Parrott, S. Miller, Crouch, Derwacter, Dessert, Prince, Tromjo, Stowell. *Fourth row*: Rusk, Speaker, Nelson, Stertz, Dodgson, Rixey.





Alpha Psi Omega

Alpha Psi Omega, honorary dramatics fraternity, organized in 1932, requires of its members both scholastic and dramatic ability. Members must have a "B" average and have served two hundred hours in the production of plays. The organi-

Probst, Stertz, Prince, Miss Rice, sponsor.

zation has as its purpose the furthering of interest in dramatic activity and encouragement of participation in it. Its members pledge themselves to service in the world of drama, perhaps as an avocation in post-college days. The colors are moonlight blue and amber.

Beta Chi Zeta

Beta Chi Zeta, the honorary biology fraternity for men, was founded in 1927. Since that time it has followed its purpose, "the promotion of interest in biology and stimulation of biological research." At its regular meetings twice a month various subjects in the biology field have been discussed. The organization is a member of the Missouri Academy of Science and has, through the efforts of its members, accomplished some outstanding work this year.

Jack Newport, one of the members, was called into the medical branch of the Navy immediately after Christmas and is continuing his research in the field while serving his country.

The requirements for membership are a "B" average in more than three terms of biology and an active interest in further study of the subject. Under the leadership of its sponsor, Dr. Gier, the club has made for itself on the campus a notable place, while its members are preparing themselves to take an outstanding place in the world of biological research beyond college.

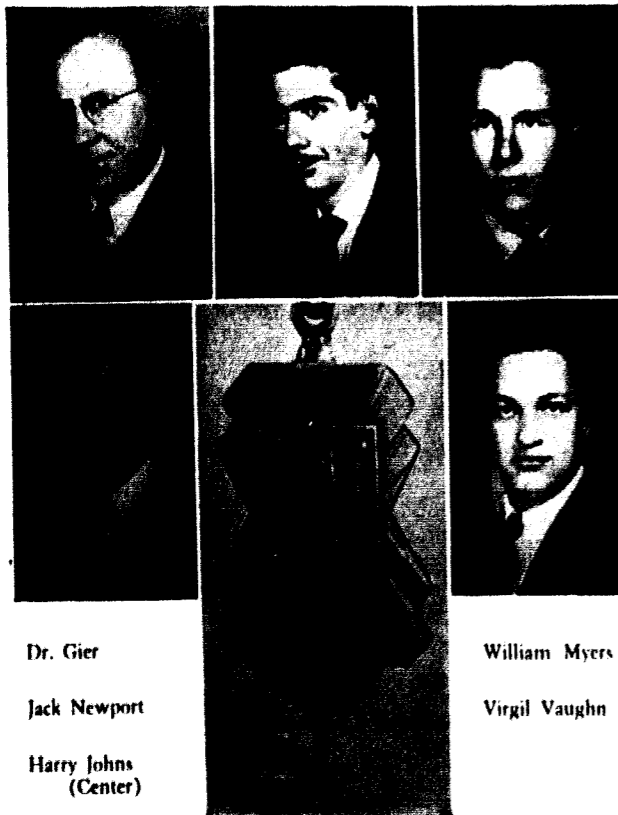

Dr. Gier

Jack Newport

Harry Johns
(Center)

William Myers

Virgil Vaughn



Chess Club

The interest in the age-old game of chess, one of the few games wherein luck plays no part, has brought results in the second successful year of the Chess Club at William Jewell. This year, a tournament for beginning players was added to the playoff for the school championship. Nick

Seated: Housley, Marsh, Rixey, J. Jones, Soxman. Standing: R. Jennings, Dallam, Powell, Capps, Agee.

Housley successfully defended his school championship by defeating Lee Soxman in the finals, 3-1, and Woody Rixey became the first beginners' champion when he overcame Bill Marsh in the last round, 2-1.

Calvary Club

The members of the Calvary Baptist Church in Kansas City who were enrolled in Jewell in January, 1943, decided to form a club to encourage high school seniors in their church and those without church affiliation to come to Jewell. This year, in

their service to the college, the members have entertained some of these seniors at the spring production of the Players and at the senior class play. Their motto is *Verbum Sapienti Satis Est*, A word to the wise is sufficient.

Seated: Calvert, Blair, F. Duncan, Casebolt. Standing: Powell, K. Duncan, Whiteaker.



Home State Clubs

Because many of the students at William Jewell have left homes too distant to be reached on a weekend, some even so far away as to be either physically or financially unattainable during the Christmas vacation, the Home State Clubs have been formed. They are a tie among the students from the various sections of our country, among students of common friends, common environments. The homesickness of a new student can be more quickly overcome by meeting and talking with a fellow-Californian or a fellow-Bostonian than by any means the other students may employ.

With the somewhat small student body this year, the state clubs have also decreased noticeably and the Northern and Eastern States have combined their clubs in order to continue the purposes of both organizations until the absent members return to the Hill again. All the clubs endeavor to interest students from their respective territories in coming to William Jewell and try to make them feel at home once they have arrived on the campus.

So, in these organizations the students find

memories of home, of mountains or plains, farming country or tall city buildings, whatever characteristics of their home town and state are dearest to them. And, they serve their college in their efforts to bring new students to her campus from the localities in which they live, for the best advertisements Jewell has are her students.

The members of Jewell's faculty who have come to the campus from states outside Missouri, also count themselves as members of the home state clubs, forming one more link between the faculty and student body of the college.

During the years the fellowship of the groups has been aided and abetted by frequent social gatherings, dinners in the winter and picnics in the spring. Fulfilling their two-fold purpose with enthusiasm and diligence, these groups have made for themselves and their individual members a place on the campus of memory as well as on the campus of the present.

First row: Housley; Endow; Paynter; Schoech; R. Hofer, sec'y.; Welf; McBain, pres. *Second row:* Sill; Sprague, O. Hofer. *Third row:* Yamasaki, Simon, Carroll, Dodgson, Shirasawa.



Northern and Eastern States

Eleven states are represented by the members in this club: Connecticut, Ernest Simon; Idaho, Motashi Yamasaki; Indiana, Stanley Dodgson;

Iowa, Jerry Schoech and Takeo Shirasawa; Massachusetts, John Carroll; Montana, Mitsue Endow; Nebraska, Penny Paynter; New Jersey, Dorothy Sill; New York, Nick Housley and Carrie Sprague; North Dakota, John McBain; South Dakota, Opal and Romalee Hofer and Loretta Welf.

Ninety-four

Southern States

In the Southern States' Club five different states are represented by the eight members. These members have as their purpose in the organization the enlistment of students from the southern states of the country. The states and their representatives

are: Alabama, Betty Hester and Dr. A. J. Moon; Georgia, Dr. J. B. Sullivan; Kentucky, Margaret Burton and James Graham; North Carolina, Dr. H. I. Hester; Tennessee, Prof. L. O. Jones and Dolores Psalmonds, since last fall of California.

First row: Psalmonds; Burton, pres.; B. Hester. *Second row:* Dr. Hester, Dr. Moon, J. Graham, Dr. Sullivan, Prof. Jones.



First row: Jaeger; E. Connerly; Parrott, sec'y.; Byers; Glancy, Corr. sec'y. *Second row:* Takai; Farmer, pres.; Herrick; Muxlow; B. Connerly.

Colorado State

Colorado has sent to Jewell an outstanding group of students this year as she has done for many years in the past. These students coming from different sections of the western states have a common goal which is to encourage the young

people in their home towns to choose as their college, the Campus of Achievement at William Jewell. As true sons and daughters of Jewell they render this service, as do other home state clubs, to serve their alma mater.

Ninety-five



Mario Tabush, Mary Beebe, A. C. Queen

The Co-op

Here in the Co-op the students gather between classes for cokes, candy and general relaxation; here friends meet for fellowship. The book store began operation in 1917 under the management of Henri Godfriaux who is now a member of the newly formed Board of Control for the Co-op. At a vote of the student body it was decided to invest the profits from the establishment in permanent improvements for the campus. Since that time new walks, shrubs and other landscaping, the green-

house building, and improvements on the track have been financed by the income from the Co-op; none of the upkeep comes from this fund.

For the first half of this year David Beebe was the manager of the Co-op and then it was taken over by A. C. Queen. Clerks have been Mary Beebe, Mario Tabush, Gladys Queen, Mildred Queen.

BOARD OF CONTROL

Seated: Nelson, Stertz, Dodgson. Standing: Dr. Hester, Prof. Isley, Coach Godfriaux, Prof. Jones.

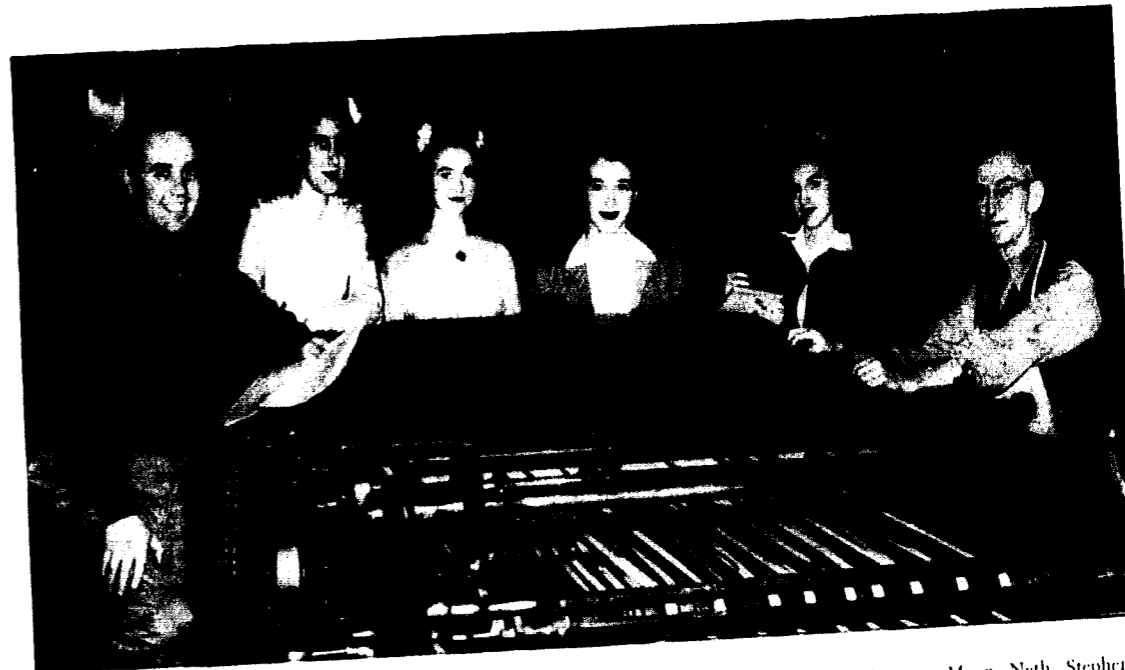
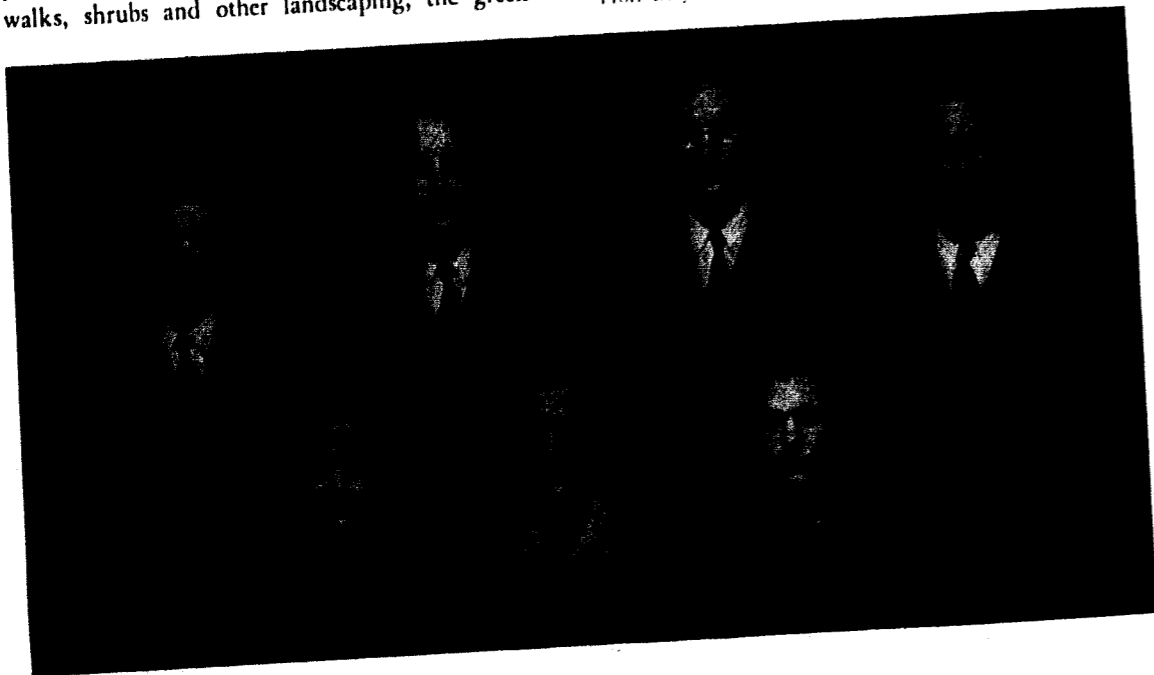

Carroll, Van De Vooren, Robertson, Moon, Neth, Stephens.

William Jewell Press

The William Jewell Press was founded in 1914 and has, since that time, served the college and community under various managers. At present Mr. John Nowell is in charge and has completed a very successful year in the face of greater odds than have perhaps ever been met before. The working staff has not been so large this year because of the decrease in enrollment, paper stock and type have been difficult to obtain, but through it all Mr. Nowell has not lost his optimism. He has been dependable and efficient in his work for the student publications and other college printed material, for which he deserves much credit. The

editors of the college publications have found him a willing advisor without whom the book and paper could not have come out against the problems facing them.

Many varied activities go on in the Press. There is a well-equipped dark room where Mr. Nowell and John Carroll develop the pictures for the publications and for individuals, also. In the large work room on Mississippi Avenue are the presses, and the linotype at which Gladys Van De Vooren presided part of the year, as well as the Addressograph at which Mary Moon spent many long hours. Mr. Stephens helped with the presses and also ran

the linotype. Mary Lou Robertson and Mary Moon were the principal workers in charge of mailing out the papers printed at the Press: the *Student, Church and College*, and the *Bulletin*. In the front office Eleanor Neth greets the customers and keeps the books for the establishment. The cooperation and hard work of the entire staff under Mr. Nowell have made a successful year possible, not only for the Press itself, but also for the publications which depend upon it.

Through the thirty years of its service to the college the Press has helped many students in a financial way so that they might finish their college course. In its aid to these students and in its long hours of work for the student publications, the Press has been an outstanding factor in the maintaining of the Jewell spirit. It has become a necessary part of college life for those who are employed there and for those who count themselves among its customers.

JOHN NOWELL
Manager

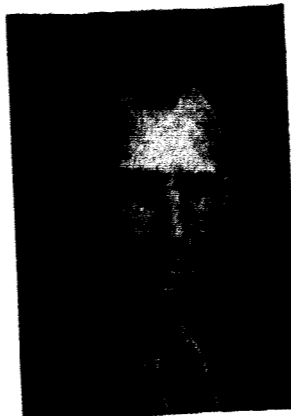

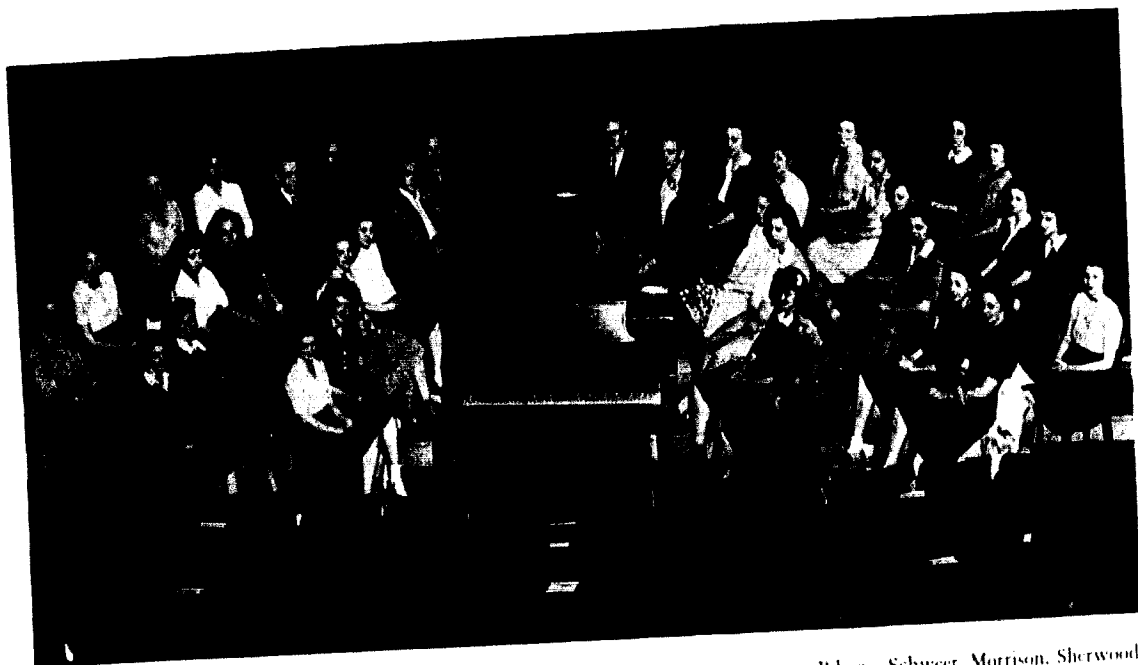

Glee Club

It was said by Nietzsche, the German philosopher, that "without music, life would be a mistake." Similarly, those who planned the curriculum of this liberal arts college realized that, without music, William Jewell's course of study would be incomplete. Since the organization of the glee club, the students who have been its members have been those who appreciated music, who sought the training which the glee club affords in group singing, and the acquaintance with finer music which it offers.

During the first part of the year, selections were

DAVID GROSCH
Director

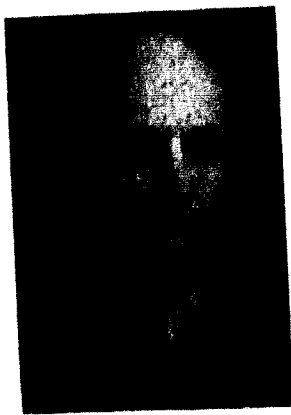

Ninety-eight

Lefts—First row: Bibens, Schweer, Morrison, Sherwood, D. Farmer, Talbot. *Second row:* Sevier, Lantz, Tedlock, Cole, Beebe, Hancock. *Third row:* Schramm, Andrews, S. Miller, Cadwell, Endow. *Rights—Center:* Day, Brance. *First row:* Derwacter, Paynter, Tronio, Preston, K. Jones, Lawrence. *Second row:* Sutton, Herget, Hamacher, O. Hofer, Medearis, Hotaling. *Third row:* H. Harris, Payne, Mansur, Moon, Ashley.

sung at the Inauguration for Dr. Binns and at the chapel programs for the Naval Flight Preparatory School on Sunday nights, the latter with the hope that either through singing or listening, the boys might find momentary relaxation from their strenuous course of study. At this time the bass and tenor sections were composed nearly entirely of cadets.

It was not until the latter part of the year that the glee club became a regular part of the chapel programs. When this decision was made, enough boys were recruited from the student body on the hill to support the tenor and bass sections.

Twice during the year a group of members from the choir was chosen by Dr. Grosch to sing on William Jewell programs which were being given over WDAF in Kansas City. The first occasion was at the very first of school, the second during Inauguration Week. Two of the anthems most likely to be remembered are *Sanctus* by Gounod sung at the Inauguration ceremony and Fred Waring's arrangement of *Onward, Christian Soldiers* presented in chapel during spring term.

The leader of the glee club, Dr. David Grosch, deserves the highest praise for the splendid appearances which the group made this year in spite of the continual change in the men's sections. His direction is experienced and capable, his education in music has been extensive, received from some of the greatest teachers in the present music world.

Pan-Hellenic Council

The Pan-Hellenic Council, made up of the president and two members from each sorority, was founded in 1925 as the mediating link between the two groups. The rules for all matters concerning both sororities are kept by this council from

year to year and new problems which arise are discussed and amicably settled in its meetings.

The president of the Council, which alternates between the two sororities, was for this year Penny Paynter, president of Beta Sigma Omicron.

First row: Biggerstaff, Paynter, Prince. *Second row:* Clarke, Brandom, Yates.



First row: Nelson, J. Jones, C. Smith. *Second row:* Eckert, Stertz, Landers, Duncan. *Unphotographed:* C. Graham.

Interfraternity Council

In keeping with Jewell's age-old tradition of order and harmony, two men from each fraternity on the hill unite annually to form the Interfraternity Council, which functions as a medium of democratic discussion and agreement in policies regulating fraternity activities.

One special effort of the Interfraternity Council is the encouragement of participation in intramural sports and the creation of a better atmosphere of sportsmanship among the groups taking part.

Ninety-nine

Beta



Omicron

Sigma

Beta Sigma Omicron, founded at the University of Missouri in 1888, installed Alpha Psi chapter at William Jewell in 1931, replacing the local organization known as Iota Pi. The flowers of the sorority are the Richmond and Killarney roses representing the colors which are ruby and pink.

Highlights of the year: pledge dance with autumn theme . . . winter formal — silhouetted ice skaters and miniature snow scene . . . Star dust, purple shadows and moonlight for spring . . . Mothers' Day Tea, May 7 . . . numerous radio parties . . . four diamonds and a KA shield captured by Betas . . . *Tatler Revue* Queen and attendant . . . Homecoming Queen . . . one new member in Panaegis . . . two members in *Who's Who* . . .

Alpha Psi was honored during the year to have Miss Georgia Bessie Bowman, W.J.C. '34, national president, and Mrs. Juelda Burnaugh, executive secretary, visit and inspect the chapter. It was also fortunate for Alpha Psi that Mrs. P. Caspar Harvey, editor of *The Urn*, was able to be with the members so often, uniting Alpha Psi with the other chapters of Beta Sigma Omicron in their activities. This year Mrs. Chester Miles has been so gracious as to allow the chapter to use part of her home for a chapter room since the Navy is in Melrose.

Officers for 1943-44 have been:

- President Penny Paynter
- Vice-President Margaret Clarke
- Recording Secretary Vervia Probst
- Corresponding Secretary Lucy Herget
- Treasurer Margaret Burton
- Warden Faye Duncan

Rush Captains

- Jane Brandom
- Margaret Burton
- Loretta Welf
- Jean Mansur
- Jerry Schoech

Historian
Editor

ACTIVES

- Ethel Abernathy
- Doris Bee Albertson
- Ruth Andrews
- Becky Boydston
- Jane Brandom
- Dee Briggs
- Margaret Burton
- Elizabeth Casebolt
- Margaret Clarke
- Faye Duncan
- Jo Ann Evans
- Alice Godman
- Shirley Griffin
- Betty Jane Grube
- Holly Haack
- Joanne Hamacher
- Helen Harris
- Lucy Herget
- Mary Hotaling
- Jayne Hunter
- Rita Husman
- Katherine Jones
- Virginia Keirsey
- Dorothy Kirchner
- Marie Landers
- Bonnie Lawrence
- Jean Mansur
- Jewell Minor
- Lela Mirgon
- Jean Moyers
- Mary Jane North
- Penny Paynter
- Margaret Preston
- Vervia Probst
- Jerry Schoech
- Hope Scott
- Billie Ann Smith
- Sue Stott
- Peggy Sturdy
- Nancy Teel
- Marilyn Thorud
- Martha Tronjo
- Dorothy Van Dyke
- Kathryn Van Dyke
- Loretta Welf
- Betty Welker

PLEDGES

- Jean Dudley
- Betty Hester
- Shirley Vardeman
- Mary Jane Wegert

Abernathy
Albertson
Boydston
Brandom
Briggs
Burton
Casebolt



Clarke
Dudley
Duncan
Evans
Godman
Griffin
Grube



Haack
Hamacher
Harris
Herget
Hester
Hotaling
Hunter



Husman
Jones
Keirsey
Kirchner
Landers
Lawrence
Mansur



Minor
Mirgon
Moyers
North
Paynter
Preston
Probst



Schoech
Scott
Smith
Stott
Sturdy
Teel
Thorud



Tronjo
D. Van Dyke
K. Van Dyke
Vardeman
Wegert
Welf
Welker

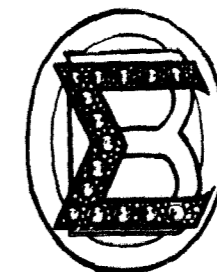
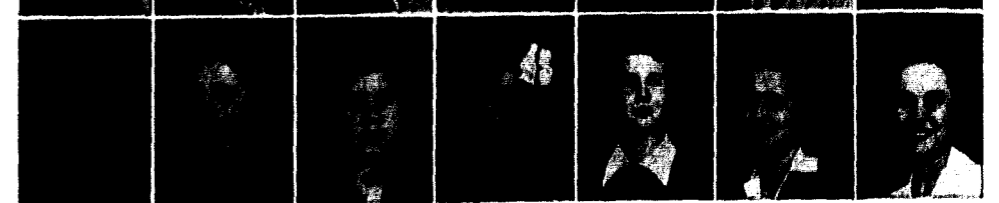

Kappa

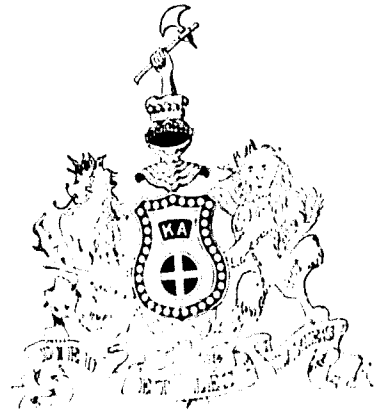

Alpha

The Kappa Alpha Order of southern gentlemen was organized in 1865 at Washington and Lee University and was brought to William Jewell in 1887 to become the chapter with the distinction of being the most northern of all Kappa Alpha chapters in the nation. Having lived in no less than eleven different houses in Liberty, the Kappa Alpha chapter in 1930 built the first fraternity house constructed especially for that use, where the members lived until the girls moved from Melrose in March of 1943, to occupy the fraternity houses while the Navy school is active on the campus.

Despite the draft, Alpha Delta of Kappa Alpha completed another year of high honors on the campus. The "formidable five" won the Intramural Basketball championship with five consecutive wins . . . Duncan Dallam, Tommy Brandom and Lawrence Smith starred, with Jim Stertz steadying the team at center . . . in the social whirl: KA booth at the Sadie Hawkins' party took first place with "Mammy Yokum" Hall and "Pappy Yokum" Gill stealing the show . . . at the annual *Tatler Revue* second place went to Kappa Alpha for their skit . . . the pledge dance was a specialty with a "big red rose" presented to each girl . . . KA was represented by two members in *Who's Who* . . . fall editor of the *Student* . . . a member in '43-'44 *Aeons* . . . a member holding highest Pi Kappa Delta award.

KA began the school year with four actives and fourteen pledges; now seven of them are on

the sea, on the land, or in the air for Uncle Sam. Of those remaining, four will soon answer the call to the colors. But to paraphrase slightly Farragut's immortal words, Kappa Alpha says, "In spite of the draft, full speed ahead."

During the year Mrs. Vanlandingham, Mother Van at the Southern Mansion, has served capably as chaperon at all the social affairs of K A.

Officers for the year were:

- No. I Jim Stertz
- No. II A/C Duncan Dallam and Charles Smith
- No. III Jim Miles
- No. IV A. V. Peterson
- No. V Charles Miles
- No. VI Kenneth Belling
- No. VII Thomas Brandom
- No. VIII Ray Hall
- No. IX Jack Brandom

ACTIVES

- Kenneth Belling
- Jack Brandom
- Thomas Brandom
- Duncan Dallam
- Ray Hall
- Charles Miles
- Jim Miles
- A. V. Peterson
- Charles Smith
- Jim Stertz

PLEDGES

- Glenn Benson
- Clifford Gill
- Warren Harding
- Charles Harrison
- Harry Johns
- Gary Robertson
- Lawrence Smith
- Ned Trimble



Belling	Benson	J. Brandom	T. Brandom	Dallam
Gill	Hall	Harding	Johns	C. Miles
J. Miles	Peterson	C. Smith	L. Smith	Stertz

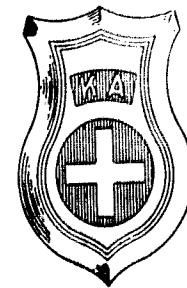

Lambda  *Alpha*
Chi

Lambda Chi Alpha was founded at Boston University in 1900 and has at the present 100 chapters, of which Epsilon Mu Zeta is the last, installed at William Jewell in the spring of 1942 to replace the local organization, Zeta Chi. Through its second year on William Jewell's campus, Epsilon Mu Zeta has endeavored to keep up the traditions and standards of the order despite the difficulties placed in its way by the war.

Epsilon Mu Zeta of Lambda Chi Alpha has added several honors this year to those already possessed by the fraternity. In the annual Homecoming Day parade Lambda Chi's float portraying *For Whom the Bell Tolls* placed first. Then in March, Joe Morrison, a well-known radio, stage, and screen star, was a guest on the campus and was initiated into the fraternity as an honorary member through the Kansas City Alumni Association. May 19th marked another highlight of the year when Colonel Roy H. Parker, who was a charter member of Zeta Chi, became a brother in Lambda Chi Alpha. Because Col. Parker had been serving overseas, this was the first opportunity which he had had to be initiated into the national fraternity.

Epsilon Mu Zeta now occupies the same house which was the home of its predecessor, the local Zeta Chi, from 1920 until 1942. Because of the decreased number of fraternity members in all the

fraternal orders on the Hill, the Lambda Chi Alpha House has been the home of most of the members of Kappa Alpha and also some independent men this year.

Lambda Chi was represented on the Hill by two student assistants to the faculty, one member in *Who's Who*, and the Student Body President for 1943-44. The members were also active in other honorary organizations as well as in their individual classes. So, the men of the purple, green, and gold have held high their fraternity's ideals and traditions through another year of world unrest and have maintained their order for the members who will return to it, in flesh or in spirit, from fields of battle.

1943-44 officers of Lambda Chi Alpha were:
President Curtis Graham
Vice-President Clay Landers
Secretary-Treasurer Virgil Vaughn
Social Chairman A. W. Michael

ACTIVES

Curtis Graham Ernest Simon
 Clay Landers John Trachsel
 A. W. Michael Virgil Vaughn
 Douglas Scrivner

PLEDGES

Paul Jennings Elvin Talbot



Graham Landers Michael Simon
 Talbot Trachsel Vaughn

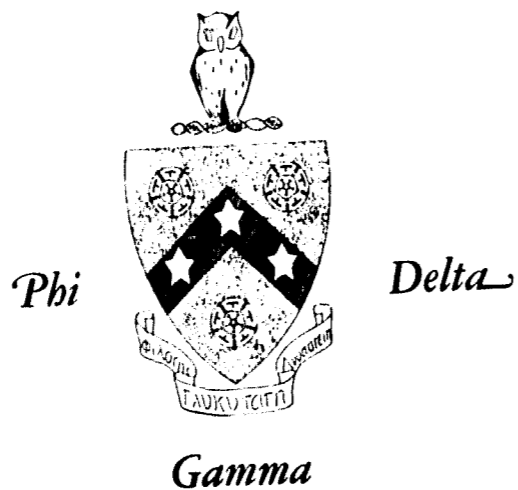

Oldest fraternity on Jewell's campus, Zeta Phi of Phi Gamma Delta has ended another banner year despite the loss of many brothers to the armed service of their country. All the traditions about which the fraternity has been built were faithfully observed during a year of many social activities . . . a hay-ride in the fall . . . frequent radio parties throughout the year . . . cooperation in the inter-fraternity winter formal . . . the annual Pig Dinner for the alumni in February . . . a spring informal party at the Library . . . Fiji Day, May 7 . . . Mothers' Day Tea, May 12.

Zeta Phi of Phi Gamma Delta dates back to 1886, but prior to that time a fraternity known as Zeta Phi, which might have become national, was active on three Missouri campuses, William Jewell, Missouri University, and Washington University. The Jewell chapter withdrew in 1886 to become Zeta Phi of Phi Gamma Delta, the first national fraternity in Liberty. The founding of the national brotherhood was in Cannonsburg, Penn., at Jefferson College in the year 1848.

Zeta Phi began this year with six boys and in the spring counted fourteen in its membership, having given five to the armed service of their country and having lost two who left school for other reasons. During the year several men of the royal purple, now in the uniform of the United States, returned to the campus and were welcomed by the chapter and the college.

Honors to Zeta Phi this year have included several class officers as well as officers and members in almost all the honorary organizations on the

One hundred six

Hill; Jerry Jones represented the chapter in *Who's Who* and as business manager of the *Student*. Zeta Phi also won first prize with its serious skit on the youth of America in the 1944 *Tatler Revue*. Close second place in the Intramural Basketball tournament was won by the Fiji team with four out of five wins.

A new building has been the home of the Fiji men this year, with Mother Short presiding over it as she had over the one on Mississippi Avenue, which the fraternity had occupied since 1913, now known as Harmony House and a dormitory for girls.

Officers for 1943-44 have been:

- President Kenneth Duncan
- Treasurer David Harrison
- Recording Secretary Jerry Jones
- Corresponding Secretary Bob Rusk
- Historian Kermit Whiteaker

ACTIVES

- | | |
|----------------|------------------|
| Jack Agee | Jack Powell |
| Dean Brance | Nelson Reagan |
| Jack Capps | Woodford Rixey |
| Gene Courtney | Bob Rusk |
| Kenneth Duncan | Loyd Self |
| David Harrison | Lee Soxman |
| Jerry Jones | Medford Speaker |
| William Marsh | Kermit Whiteaker |
| Raymond Neth | Charles Witthaus |
| Forrest Petty | |

PLEDGES

- | | |
|--------------|----------------|
| John Hockett | Raymond Turner |
|--------------|----------------|



Agee	Brance	Capps	Courtney	Duncan
Harrison	Hockett	Jones	Marsh	Neth
Petty	Powell	Reagan	Rixey	Rusk
Self	Soxman	Speaker	Whiteaker	Witthaus



One hundred seven

Sigma

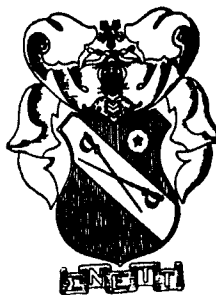

Nu

Founded in 1869 at Virginia Military Institute, Sigma Nu installed Beta Xi chapter at William Jewell in January of 1894. After five years of location in the downtown district of Liberty, the chapter moved to the North Water location in 1899 where the members made their home, with the exception of eight years, until the exodus of the girls from Melrose in 1943 to the fraternity houses. This year, the headquarters for the Sigma Nu men has been the home of the Commander, Bill Nelson on Miller Avenue.

The war and subsequent enlistment of America's young men made a deeper impression on Sigma Nu than on any other fraternity at William Jewell. At the first of the year one member returned to carry on for the chapter of forty-five, active on the campus in 1942-43 . . . rush week, however, saw six Sigma Nu pledges who gave promise of a somewhat larger chapter soon. The social round of the year began with a radio party at the USO to which the members of the various fraternities were invited . . . also in the fall term, came the annual hayride which, because of the rainy weather, was converted at the last minute into another radio party . . . only members of the fraternity were present at the stag banquet held especially for them at the Hotel Muchlebach in Kansas City . . . Sigma Nu entered wholeheartedly into preparations for the Interfrat dance in February . . . Prof. P. Caspar Harvey, long a close friend of Beta Xi, was pledged to Sigma Nu . . . the Fiftieth Anniversary of the local chapter was celebrated with another

banquet at the Muchlebach at which Prof. Harvey was initiated as an active member . . . an alumni reunion climaxed the evening.

Despite the small chapter in 1944, the fiftieth year of Sigma Nu's activity on Jewell's campus, Beta Xi has retained its place on the Hill, has been represented in the Homecoming, *Tatler Revue*, rush week; has held class offices, and worked on interfraternity affairs. As a trust for the brothers of Sigma Nu now serving their country, the Beta Xi chapter at William Jewell has not ceased to maintain its identity among the Greek letter organizations, has endeavored to preserve its history and traditions against the glorious day of their return. Members of Beta Xi have met the challenge of great odds and have conquered by their loyalty and devotion to their fraternity, working in the name of their absent brothers.

Officers for 1943-44 were:

- Commander Bill Nelson
- Lieut.-Commander Sam McCracken
- Recorder Robert Eckert
- Treasurer Tom Twyman

ACTIVES

- Robert Eckert Bill Nelson
- Prof. P. Caspar Harvey Tom Twyman
- Sam McCracken

PLEDGES

- David Beebe J. W. Shaffer
- Monaford Durnell



Beebe

Nelson



Durnell



Shaffer



Eckert



McCracken



Twyman

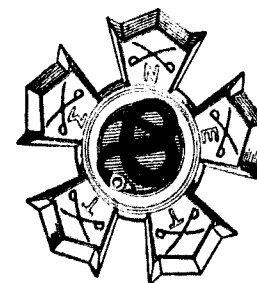



T

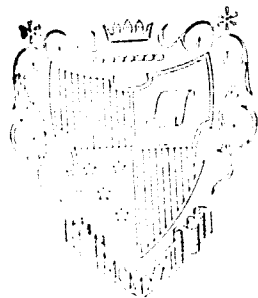

T

N

In their new chapter room which is the recreation room of the Kappa Alpha House, now Arlington Hall, the TNT's have spent another enjoyable year of fellowship and achievement. TNT was founded at William Jewell in 1922 and since that time the girls of the purple and lavender have been an outstanding part of the campus.

Social events of TNT lost no enthusiasm because of war curtailments . . . first, the pledge dance with harvest decorations . . . winter formal around a Valentine theme of hearts and cupids . . . tea honoring retiring sponsor, Mrs. J. E. Davis, and new sponsor, Mrs. Victor N. Remley, at Colonial House . . . traditional leap year dance at the Library . . . spring "Plantation Party" dessert-dance in honor of the senior sisters in the sorority . . . honorary organizations were well represented by TNT's . . . two members in *Who's Who* . . . six student assistants to the professors . . . three new members in *Panaegis* . . . as well as in many other honor groups . . . attendant to the *Tatler Revue* Queen . . . two attendants to the Homecoming Queen . . . First Lady of the Campus, TNT president . . . member of 1943-44 girls' debate team . . . editor of the *Tatler* . . . two new "sparklers" for third finger, left hand, for TNT's . . . four frat pins—Sigma Nu—Phi Gamma Delta—Phi Delta Theta—Delta Tau Delta.

Officers for the year were:

President Helen Prince
Vice-President Jean Yates
Recording Sec. Betty Gill Brueggeman

Corresponding Sec.
Treasurer
Panhellenic Rep.
Pledge Trainer
Historian
Parliamentarian
Warden

Mary Louise Derwacter
 Joyce Hughes
 Alice Ann Biggerstaff
 Eleanore Sloan
 Janie Yancey
 Dorothy Crouch
 Ruth Sword

ACTIVES

George Ann Abernathy
 Beverly Anderson
 Marilyn Ashley
 Alice Ann Biggerstaff
 Barbara Bleish
 Betty Gill Brueggeman
 Rose Elaine Caldwell
 Athene Crook
 Joanne Cross
 Dorothy Crouch
 Shirley Darling
 Mary Louise Derwacter
 Billie Dessert
 Polly Ehlers
 Dorothy Fowler
 Frances Fowler
 Harriet Groesbeck
 Joyce Hughes
 Janey Humphries
 Betty Judy
 Meredith Lainhart

Armilda Lincoln
 Betty Mallett
 Sally Miller
 Mary Moon
 Agnes Jo Morrison
 Joan Newman
 Ella Mae Parrott
 Helen Prince
 Maxine Sevier
 Eleanore Sloan
 Ruth Sword
 Laura Tapp
 Lorene Tapp
 Lenore Waltz
 Martha Thorning
 Betty Westbrook
 Jean Yates
 Janie Yancey
 Jo Yates
 Martha Yates

PLEDGES

Arlene Cole
 Evalin Coon
 Betty Sherwood
 Jane Ward

Abernathy
 Anderson
 Ashley
 Biggerstaff
 Bleish
 Brueggeman
 Caldwell

Cole
 Crook
 Cross
 Crouch
 Darling
 Derwacter
 Dessert

Ehlers
 D. Fowler
 F. Fowler
 Hughes
 Humphries
 Judy
 Lainhart

Lincoln
 Mallett
 Miller
 Moon
 Morrison
 Newman
 Parrott

Prince
 Sevier
 Sherwood
 Sloan
 Sword
 La. Tapp
 Lo. Tapp

Thorning
 Waltz
 Ward
 Westbrook
 Yancey

Jean Yates
 Jo Yates
 M. Yates

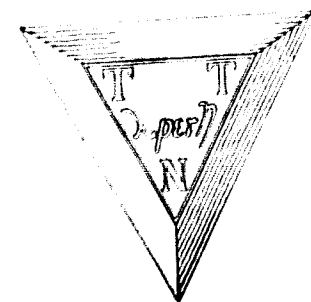

Ballenger
Bibens
Bolick
Botts
Boyd
Bridgett
Bridgett

Burkey
Burkhardt
Bwers
Carroll
Day
Dice
Diehl

Dinkins
Dinkins
Dodgson
Ellick
Fndow
Farmer
Farmer

Gebhardt
George
Glancy
J. Graham
Harmon
Harris
Hayes

Herrick
Hickman
Hill
O. Hofer
R. Hofer
Horn
Housley

Hutchison
Irvinger
Jaeger
R. Jennings
C. Jones
Mari. Jones
Mary Jones

Leggett
Lewis
Lindsey
McClellan
McDonald

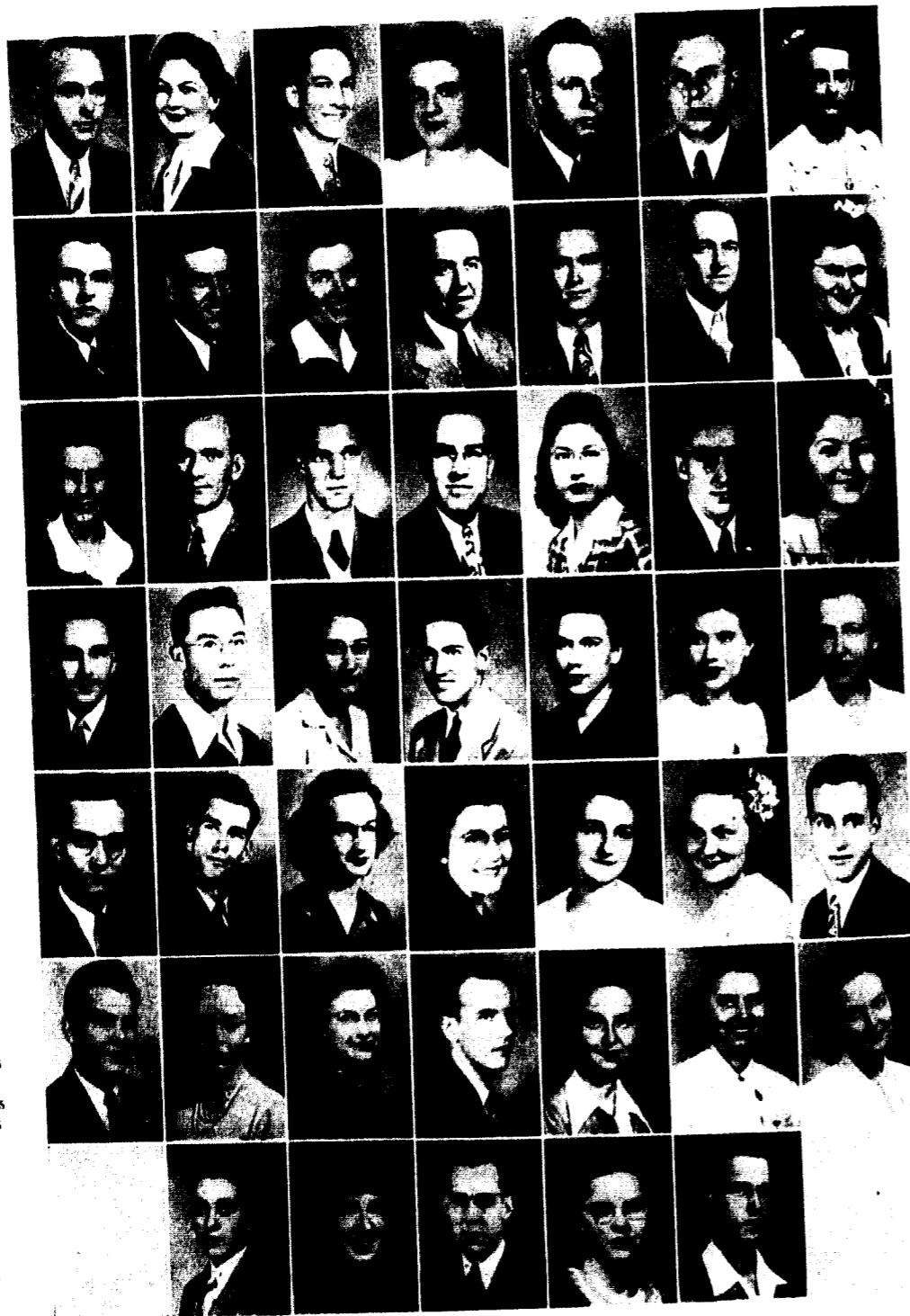

Independent Society

The Liberty Bell tolled often this year in announcement of Independent Society activities and there's much to be proud of . . . much to remember . . .

The hayride in the fall . . . Homecoming and

third place honors for the Independent float . . . attendant to the Homecoming Queen . . . only Jewell student letterman on 1943 Big Red Team . . . one member in *Who's Who* . . . third place trophy for *Tatler Revue* skit . . . top man on honor roll one term . . . Member on 1943-44 mens' debate team . . . three student assistants to the fac-

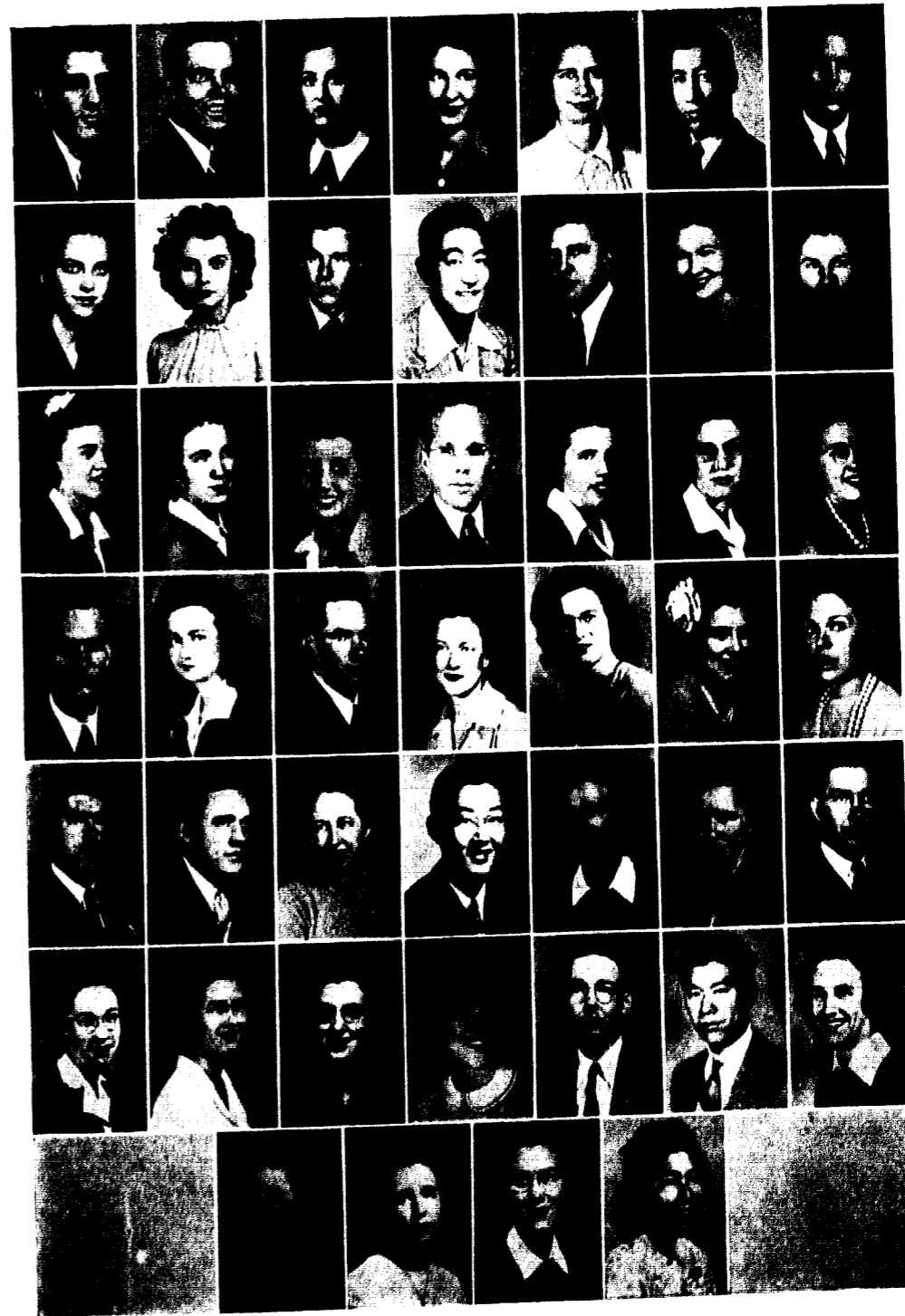

McIntire
McKeeman
Medearis
Meyer
Michael
Miller
Moore

Moore
Myers
Myers
Nagano
Newport
Osborn
Paulik

Payne
Petty
Psalmonds
A. Queen
G. Queen
M. L. Queen
M. Queen

Rainwater
Robertson
Schneider
Schweer
Scarey
Self
Shanklin

Shanklin
Sherer
Shields
Shirasawa
Sill
Stanley
Stanley

Staten
Stokes
Stowell
Sutton
Swaffar
Takai
Tremain

Tanner
Tedlock
VanDeVooren
Wakai

ulty . . . two new members elected to *Panaegis*. Independent Christmas party . . . the sponsorship of Prof. Duce and Dr. Cleland . . . the members now tolling the larger Liberty Bell under the command of Uncle Sam . . .

Officers for 1943-44 were:
President Carl Burkhardt
Vice-President Bill Myers
Secretary Opal Hofer
Treasurer Betty Jo Horn
Social Chairman Dorothy Medearis



Fall . . .

Steadies! . . . Adopted sons of Jewell on review . . . Dr. Binns and other freshmen giving with the elbow grease . . . scene of long, bitter hours

of struggle . . . Charlie, the silver-tongued . . . Miss Thomas and Mother Short — what's new, girls? . . . Beloved Queen of the Hill . . . Audrey and A.W.N.J.R. . . .

Fall . . .

Repulsive looking creatures, aren't they? . . .
Inseparables, Aby and Bowser . . . Library—Tues-
day folders, history reading, outside psych assign-
ments, magazines, rendezvous—silence! . . .

"Fighting parson," Football letterman, 1943 . . .
Air Raid, freshmen! . . . Harvest time—TNT
pledge dance . . . Dr. Binns and Varde at work
on night-before job . . . Prize winners of Sadie
Hawkins' Day—Miss Virginia D. "Hairless Joe"
Rice in the center!

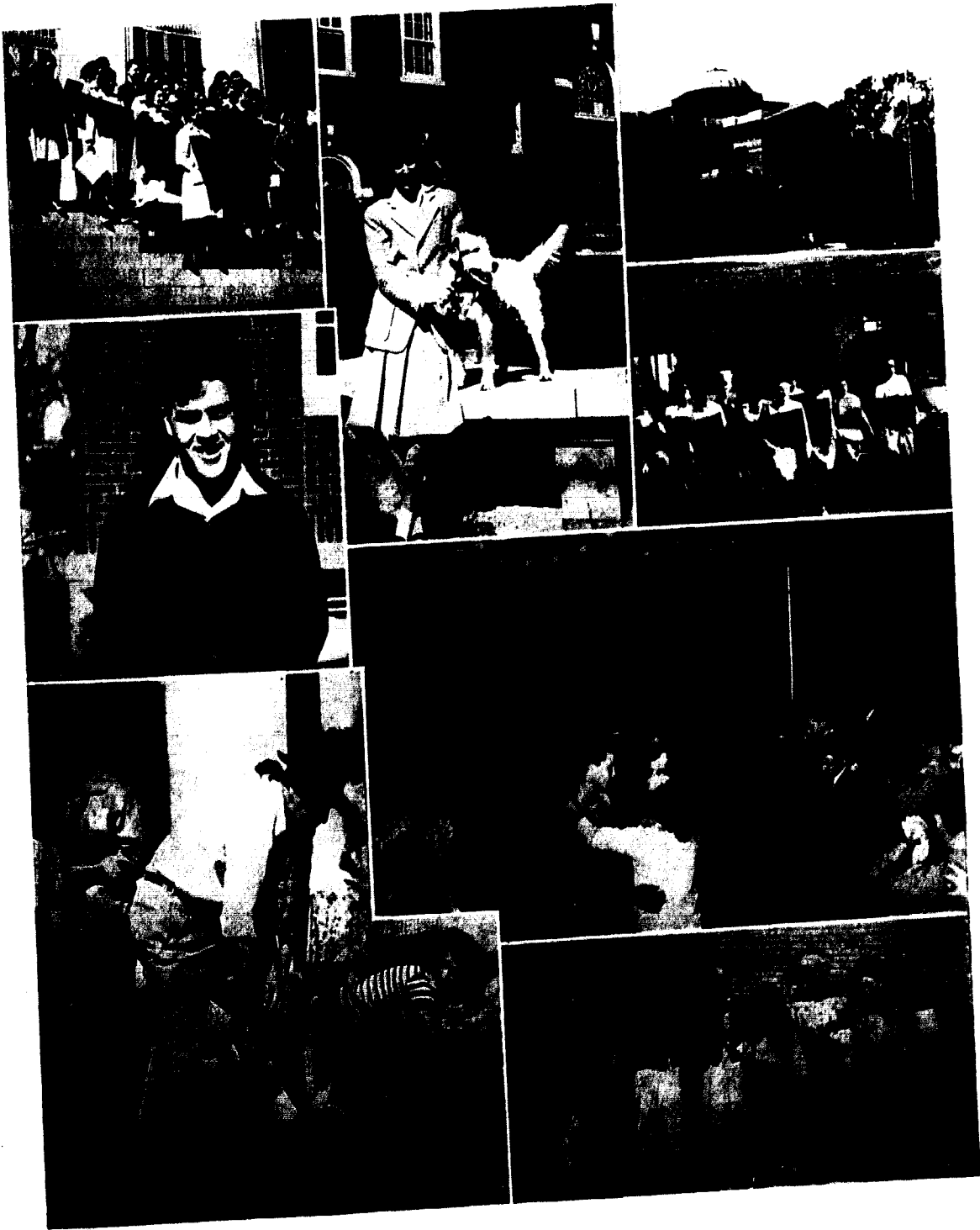

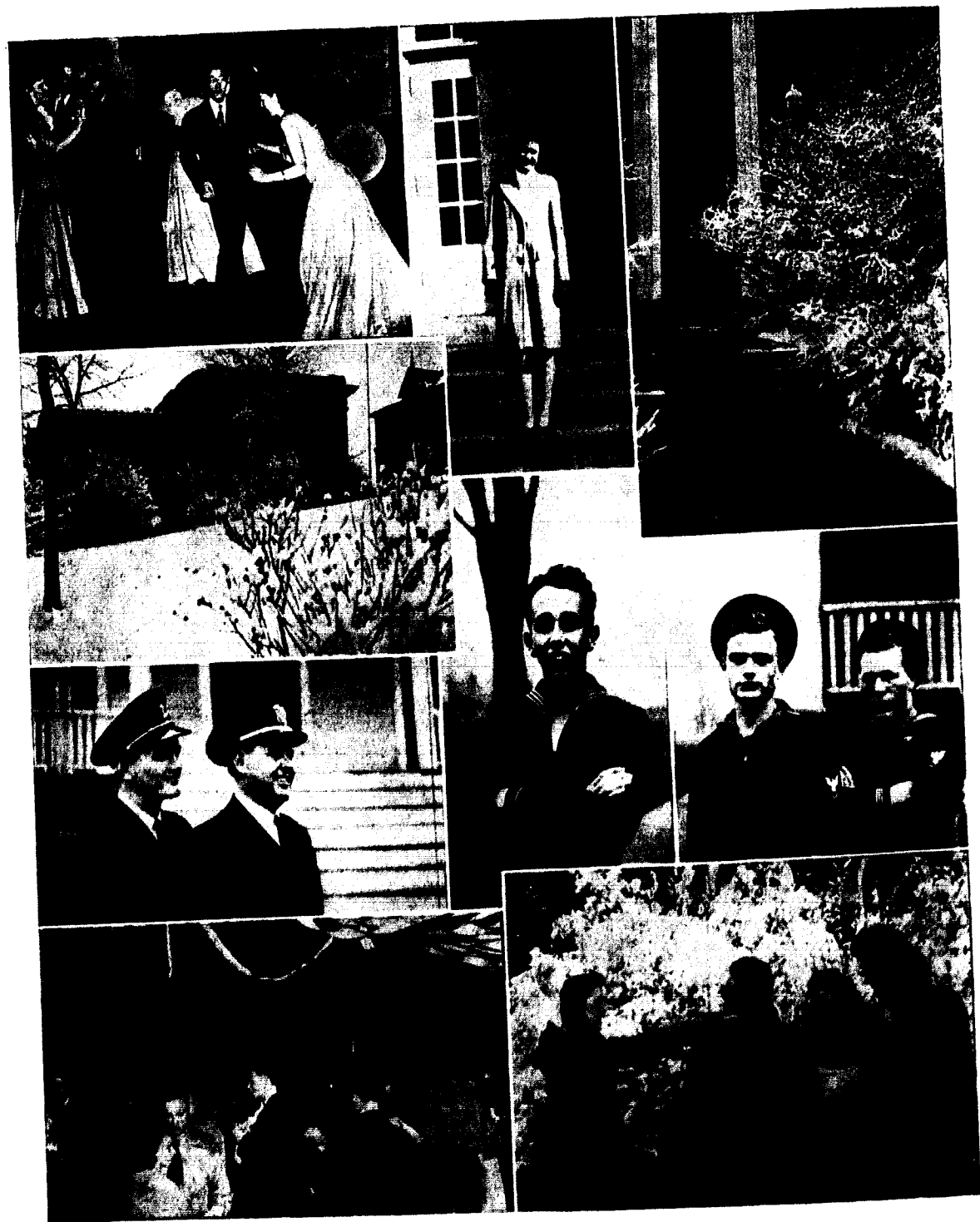

Winter . . .

Penny and Tak swing out at the Interfrat formal . . . Kitty . . . Familiar view on a winter morning . . . Library in white . . . Bob and C. B.

in Navy Blues . . . Dick Myall, V-12, back for a visit . . . Case and Virgil, at the Phi Gam House . . . Hearts and cupids at the TNT winter formal . . . Three against one! — it ain't fair, is it Speedy?

Winter . . .

Jewell in her winter robe of snow . . . The three stooges . . . Interfraternity formal, K.P. Hall

. . . Looks good to see him back on that stage, doesn't it? . . . Little girl—big snow . . . That's Dr. McCarty behind the grin . . .





MISS ALICE GODMAN
Kansas City

of Tatler Revue

Attendants to Queen



MISS JEAN YATES
Liberty



Queen of the 1944 Tatler Revue

MISS SHIRLEY VARDEMAN . . . *Independence*



Tatler Revue . . . Cadets, an appreciative audience . . . 2nd place — Kappa Alpha skit . . . Winner of *Revue* cup for best skit — Phi Gamma Delta . . . Lambda Chi Alpha . . . Queen of *Revue* and her attendants . . . Sigma Nu . . . Willa Ruthe at piano for Independents . . . Roches-

ter impersonating Johnny Carroll — Independents, 3rd place . . . Four Freedoms — TNT . . . Schoech and Smith in their cadet routine — BSO . . . Lt. Stroup presents Queen cup to Miss Shirley Varde-man as two attendants and other candidates look on . . .

Spring . . . Dr. Binns' group at work on Colonial lawn — Work! Day . . . That's the reward of laziness, Doug! . . . Cleland-Early interpretation of William Tell and the apple — hope Dr. Cleland's aim is as good as William's! . . . Betas'

spring radio party at Janie B's — Charlie "Blissful" Smith there at the right . . . Miss Rice enters the field of sports . . . Cigar and wheelbarrow with Kenny — working? . . . more posing than working here, methinks! . . .



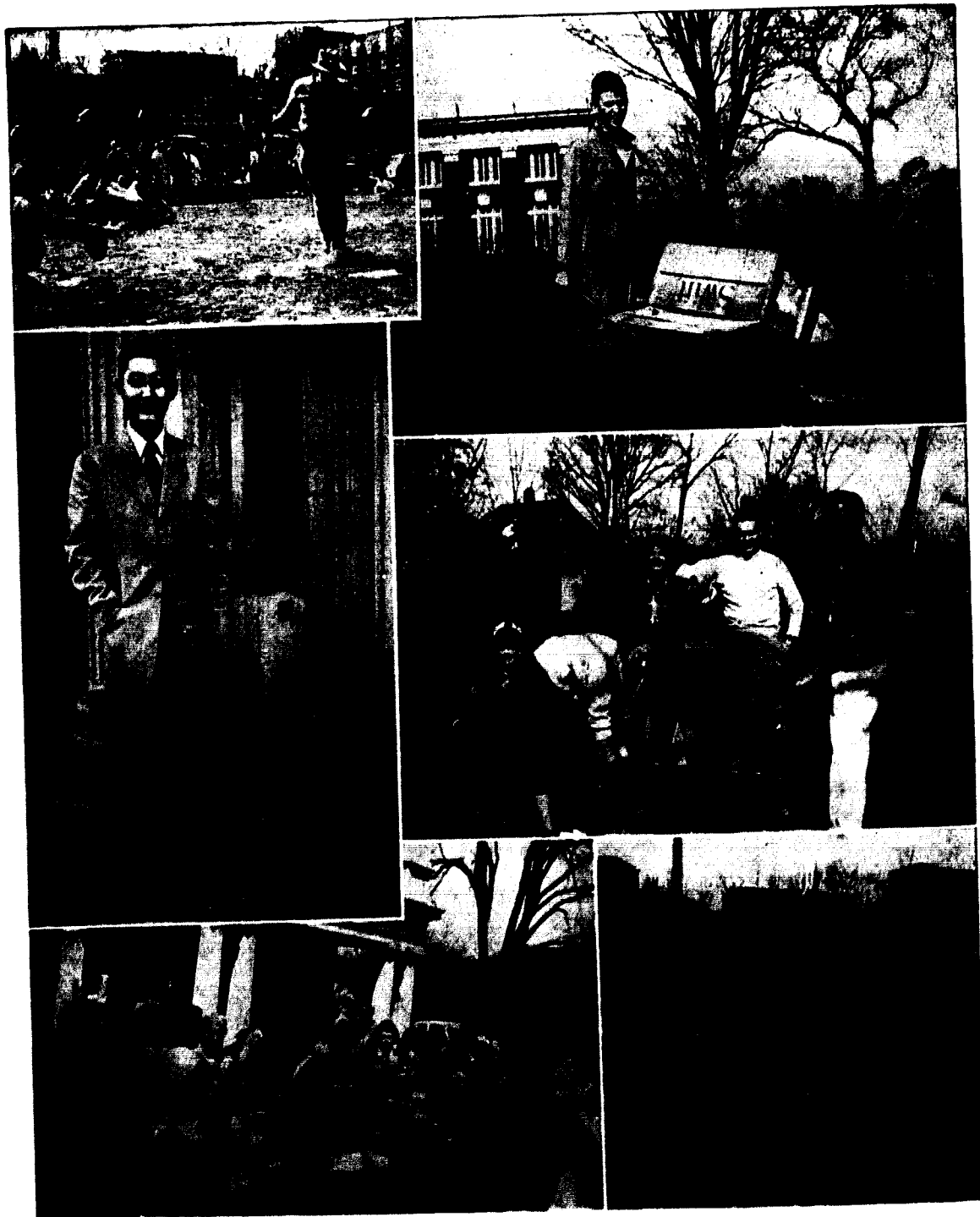

Spring . . . Prof. Duce at bat—go ahead and take a chance, Prof. . . . Cute, isn't he, Sally? . . . Tak . . . You've gotta watch this child labor

stuff, Kermit—you oughta be ashamed! . . . Gluttons, en masse—best part of the day! . . . Dean McDaniel takes up America's favorite sport.



*First Lady
of the Campus*

MISS HELEN PRINCE
Liberty



*General Alexander
Doniphan*

MR. JAMES STERTZ
Maplewood



Spring . . . Work Day can be fun—especially if you ride . . . Rene . . . Hard work demands food—everybody agreed say, “Aye”—Dotty has it . . . Dean . . . Bon Voyage, kids, but I think Willa Ruthe has the raw end of the

deal . . . Woody, B. F. (before Farragut) . . . More of the favorite pastime at Jewell—(next to sleeping) . . . Aw, go ahead, Stertz, just one more little hot dog! . . . “Pokey” Binns defending the faculty honor . . .

THE TATLER ADVERTISERS



E. L. ACKLEY
Old Testament



H. E. DANA
New Testament



R. R. CROZIER
Christian History

Central Baptist Theological Seminary

H. E. DANA, President E. L. ACKLEY, Dean

Kansas City, Kansas

HIGH STANDARDS . . . BROAD SERVICE

Divinity School - For College Graduates

Faculty of nine specialists with Th. D. or Ph. D. degrees.
Courses leading to B. D., Th. M., and Th. D.

School of Christian Training

For those without full college training.
Offering the Th. B. and the B. R. E. degrees upon the basis of junior college graduation.

School of Extension

Night School and correspondence.

Emphasis

1. Majoring in Bible study, with forty-nine courses offered by four professors.
 2. Maintaining an earnest Christian spirit and fostering fraternal fellowship among all followers of Christ.
 3. Loyal to the Baptist view and interpretation of the Bible and the organized work of the denomination.
- A full department of missions and evangelism.



E. G. HADEN
Religious Education



G. M. JOHNSON
Biblical Theology

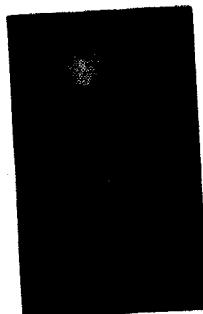

R. H. RUSSELL
Greek



L. M. SIPES
Pastoral Efficiency

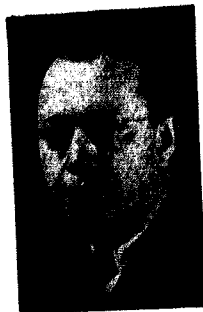

L. A. DUCE
Historical Theology

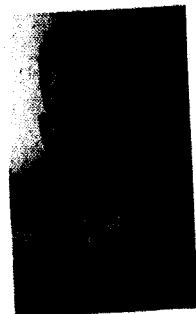

W. L. MUNCY
Missions and Evangelism



... "With malice toward none, with charity for all, firm in the right as God gives us to see the right, let us strive on to finish the work we are in; to bind up the nation's wounds, to care for him who shall have borne the battle, and care for his widow and orphans; to do all which may achieve and cherish a just and lasting peace among ourselves and with all nations."

—From Lincoln's Second Inaugural Address.

BURGER-BAIRD ENGRAVING COMPANY :: **KANSAS CITY**
COLLEGE ANNUAL SPECIALISTS FOR NEARLY HALF A CENTURY

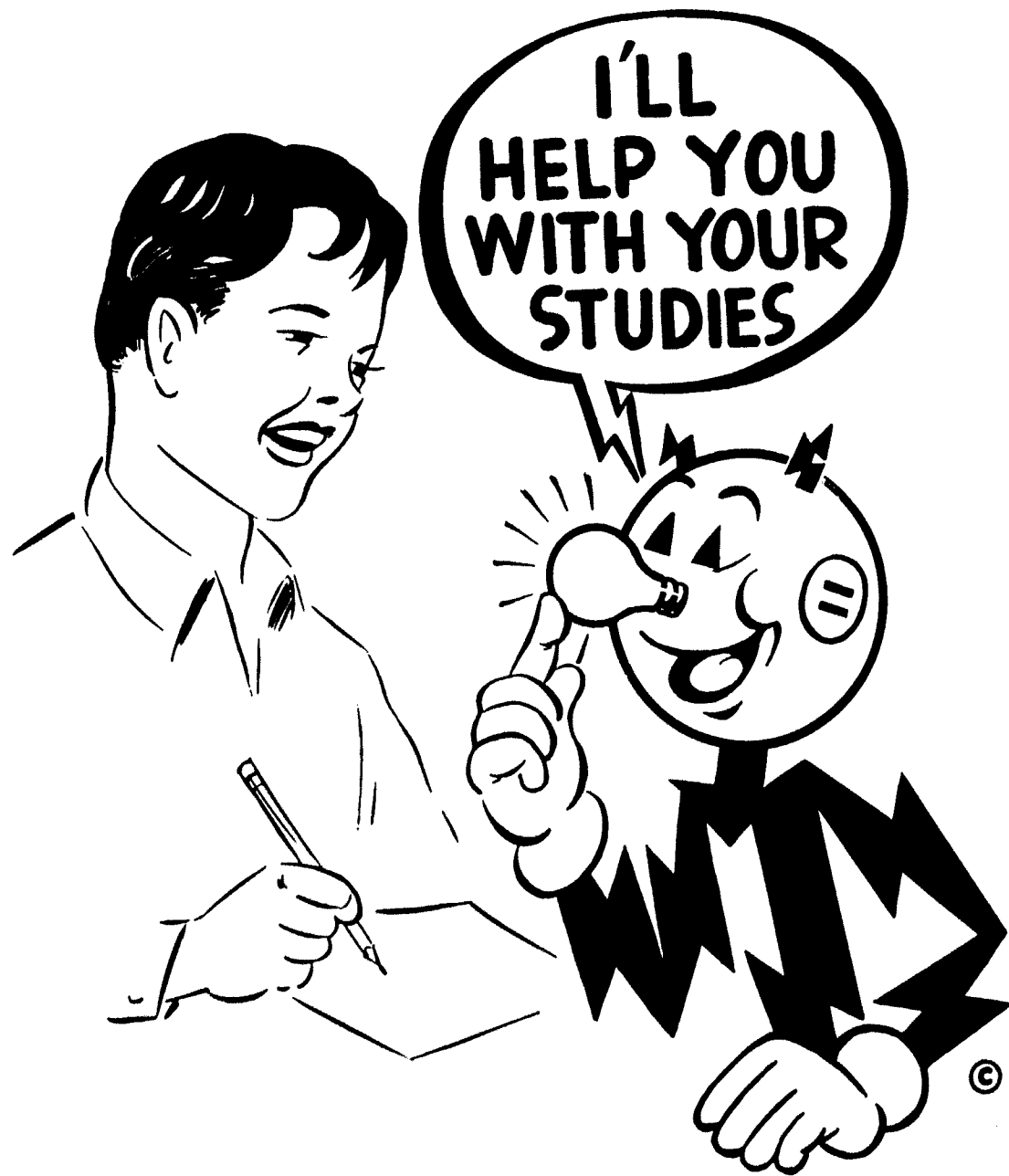

"Yes, for years I've helped students in schools and colleges . . . helped by lighting their I.E.S. Lamps that were designed for close seeing tasks. I've told students, too, during war-time, to conserve in their use of electricity, but not to conserve in the protection of eyesight that is so precious. Eyesight, like war production, safety and transportation, must be protected, too. These things are also essential in our war effort. I want to wish William Jewell students and the Tatler success, and hope that you may carry on the fine traditions of your college in the years to come.

Your Electric Servant
REDDY KILOWATT

KANSAS CITY POWER & LIGHT CO.

One hundred twenty-eight

THE WILLIAM JEWELL P R E S S

was founded originally as a bindery in the basement of the Library. It has grown until it offers a printing service fully as complete and modern as any outside Greater Kansas City in this area. It furnishes William Jewell College and its Student Body a convenient and specialized service, especially adapted to their requirements. Type and layouts are bought and made up especially for a progressive student body and college. Services are continually added to maintain the high standards of the PRESS. Its progress is being planned so that as William Jewell becomes a name more and more renowned, so will its publications be better known for their attractiveness and mechanical excellence. As new ideas and methods are made available the PRESS will adopt as many of these as are practical to furnish a completely modern and efficient service. The PRESS has maintained a foremost position in the graphic arts in the past; and has an eye for a top rating in the future of the printing industry.

One hundred twenty-nine

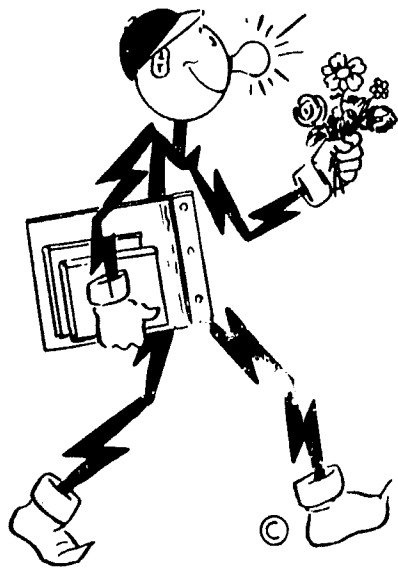

Free America Goes to School

Give thanks to freedom when you go to school! You attend American schools where your teachers are free to teach the Truth.

You know of the big part Reddy Kilowatt, the symbol of electric service, is playing in our fight for freedom . . . supplying the power that turns the wheels that make the tools and supplies of our fighting men. This was made possible by plans made during years of peace. Through the foresight of American business men who developed the electric industry, we have a national power supply that has met every need of the nation and still has a reserve for emergencies.

MISSOURI GAS & ELECTRIC SERVICE COMPANY

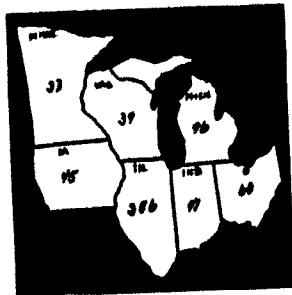

Located in the heart of Chicago, Northern offers laboratory facilities for required practical work greater than any other Seminary, North or South. Here in one of the world's greatest cities hundreds of churches, missions, etc., present an unusual appeal to students seeking the widest fields of experience in practical Christian service.

NORTHERN BAPTIST THEOLOGICAL SEMINARY

3040 W. Washington Boulevard - Chicago (12) Illinois

Scholarly
Conservative
Baptistic

Student centered in its policies . . .
Bible centered in its curriculum . . .
Christ centered in its loyalties . . .

Intensive and comprehensive preparation leading to all standard theological degrees for men and women.

Address Inquiries to:
CHARLES W. KOLLER, TH. D., Pres.

Success Shadows

Success Shadows

Success Shadows

Standing behind the successful man is the shadow of a financial background of ready money.

Success Shadows

Success Shadows

Success Shadows

Have Yours
In Account at . . .

FIRST NATIONAL BANK - - Liberty, Missouri

An assurance of sustaining co-operation in all your endeavors.

If Your *Future Security* is Worth Fighting for,
It is Worth Providing for . . .

KANSAS CITY LIFE INSURANCE COMPANY

W. E. BIXBY, President

Kansas City, Missouri

Insurance in Force
Over \$530 Million

Assets Over
\$148 Million

Be Equipped for Life's Larger Work With a

SPECIALIZED CHRISTIAN EDUCATION OUR THREE SCHOOLS:

- I. **The School of Theology**
Courses in all phases of theological education. Degrees offered: Th. B., Th. M., and Th. D.
- II. **The School of Religious Education**
Prepares vocational workers for the various fields of religious-educational work. Degrees offered: B. R. E., M. R. E., and D. R. E.
- III. **The School of Sacred Music**
Develops efficient musicians for every type of service in Sacred Music. Degrees offered: B. S. M. and M. S. M.

Southwestern Baptist Seminary
DR. E. D. HEAD, President
SEMINARY HILL, TEXAS
(In Ft. Worth)

EASTERN offers an Accelerated Program in theological training that is Biblically sound and warmly evangelistic.

A THREE-YEAR B. D. COURSE IN TWO YEARS
TO MEET WAR-TIME NEEDS

Write to President Gordon Palmer

**THE EASTERN BAPTIST
THEOLOGICAL SEMINARY**
PHILADELPHIA 31, PENNSYLVANIA

Berkeley Baptist Divinity School

Located in the great educational center of the West on San Francisco Bay.

FULLY ACCREDITED

Degrees of M.A., B.D.,
Th. M., Th. D.

President, SANDFORD FLEMING, Ph. D.
2608 Dwight Way Berkeley 4, Calif.

One hundred thirty-two

VISIT US

at our new location, 1017 Grand Ave.
BOOKS, BIBLES, and TESTAMENTS of ALL PUBLISHERS
**THE AMERICAN BAPTIST
PUBLICATION SOCIETY**
Kansas City, Missouri

Prescriptions Drugs Fountain

Porter's Pharmacy

East Side Square Liberty, Mo.

Parrish Chevrolet Co.

for Economical Transportation

31-33 SOUTH WATER  LIBERTY MO.

CLAUDE PARRISH, Owner

Remember: Your Chevrolet dealer is more interested in the good performance of your car than any independent garage or oil station.

Clay County Abstract Co.

LIBERTY, MISSOURI

Organized 1905

Officers:

MARTIN E. LAWSON, President
JAMES S. SIMRALL, Vice-President
ALAN E. WHERRITT, Secretary
A. L. REPERT, Treasurer and Manager

Abstracts - Title Insurance - Escrows

McARTHUR'S

5-10-25 Cent Store

WELCOME CADETS

Telephone 127

20 E. Franklin

JOHNSON-BREIPOHL

THE REXALL DRUG STORE

Successors to

A. L. MCGINNESS

15 N. Water St.

Phone 58

Ready to serve your every need
in drug supplies.

To sip a refreshing DRINK...
To nibble a SANDWICH...
To meet the GANG.....

Southside Pharmacy Is Tops

ELECTRIC SHOE SHOP



Has been serving
the public for
over 20 years.
Opposite Post Office
L. HENKEL, Prop.

MASSEY'S CAFE

— Quality Food at Popular Prices —
West Side Square Liberty, Mo.

EASTSIDE GRILL

Enjoy our Tasty Food at the Popular
"STOPPING PLACE"

Mrs. Lora Shiffett, Proprietor

Title Insurance protects a purchaser of Real Estate from claims of parties not known to have an interest in the property. Our territory is Missouri and Kansas.

McDANIEL TITLE COMPANY
LEX McDANIEL KIRK McDANIEL
Kansas City, Missouri

Compliments

— Of —

Central West Utilities Co.

Compliments

— Of —

H. R. Banks Lumber Co.

Remember the Tattler

Advertisers

when you're downtown

COLONIAL HOTEL

DINING ROOM

Quality Food at Popular Prices

STUDENT PARTIES AND ORGANIZATIONS
ALWAYS WELCOME

Operated by

MR. and MRS. E. E. BREWER



One hundred thirty-three

"The Campus of Achievement"

WILLIAM JEWELL COLLEGE

In the heart of America, 14 miles from Kansas City

Training for Achievement

The accepted yardstick to measure the achievement of college graduates is listing in "Who's Who in America." Among all the Baptist colleges in America, not one has a higher percentage of its graduates thus listed than William Jewell. In fact, this percentage is so high for William Jewell that it is known as "The Campus of Achievement." This tradition and this spirit of achievement assure students today the background and training which will develop them for the fullest use of their capacities.

Standards High

William Jewell maintains the highest standards with its A.B. degree universally accepted under the approval of the Association of American Universities.

Costs Low

The cost of attending William Jewell is one of the lowest in America.

For Catalog and information write to
KENNETH DUNCAN, DIRECTOR OF ENROLLMENT,
WILLIAM JEWELL COLLEGE
LIBERTY, MO.

Official Photographer
FOR THE 1944 TATLER

CAULK STUDIO
P H O T O G R A P H E R
3937 MAIN STREET TELEPHONE WE4810
KANSAS CITY, MISSOURI

Index

STUDENTS

- Abernathy, Ethel 36, 53, 69, 72, 87, 89, 100-101.
 Abernathy, George Ann 43, 68, 110-111.
 Acosta, Esther 53, 80, 87.
 Agee, Jack 53, 65, 67, 93, 106-107.
 Albertson, Doris Bee 49, 72, 80, 87, 91, 100-101.
 Anderson, Beverly 37, 110-111.
 Andrews, Ruth 52, 98, 100.
 Ashley, Marilyn 53, 80, 87, 91, 98, 110-111.
 Azamber, Francis 56.
 Ballenger, M. C. 49, 78, 112.
 Beebe, David 43, 77, 78, 98, 108-109.
 Beebe, Mary 71, 75, 96.
 Belling, Kenneth 53, 65, 67, 102-103.
 Benson, Glenn 53, 65, 67, 73, 102-103.
 Bibens, Dorothy 43, 80, 87, 98, 112.
 Biggerstaff, Alice Ann 35, 49, 68, 99, 110-111.
 Bleish, Barbara 53, 80, 87, 110-111.
 Bolick, William 43, 78, 112.
 Botts, Margaret 49, 80, 91, 112.
 Boyd, Floyd 49, 78, 112.
 Boydston, Rebecca 53, 86, 89, 100-101.
 Brance, Dean 53, 84, 98, 106-107.
 Brandom, Jack 53, 102-103.
 Brandom, Janie 43, 86, 89, 99, 100-101.
 Brandom, Tom 53, 65, 67, 102-103.
 Branson, Ray Frank 43, 78.
 Bridgett, Gertrude 53, 75, 78, 112.
 Bridgett, Richard 43, 78, 112.
 Briggs, Dee 49, 100-101.
 Brueggeman, Betty Gill 43, 72, 86, 110-111.
 Burkey, William 42, 78, 112.
 Burkhardt, Carl 47, 57, 59, 65, 69, 70, 74, 77, 78, 84, 112.
 Burton, Margaret 47, 68, 72, 80, 83, 86, 87, 95, 100-101.
 Byers, Betty 53, 74, 78, 80, 88, 95, 112.
 Caldwell, Rosie 53, 72, 80, 87, 91, 98, 110-111.
 Calvert, Susie 34, 53, 74, 78, 80, 89, 93.
 Capps, Jack 53, 81, 88, 89, 93, 106-107.
 Carroll, John 49, 76, 77, 78, 94, 97, 112.
 Casebolt, Elizabeth 33, 43, 76, 78, 80, 87, 93, 100-101.
 Chase, Frank 49, 78.
 Clarke, Margaret 47, 72, 80, 85, 86, 87, 91, 99, 100-101.
 Cobb, David 49, 78.
 Cole, Arlene 53, 98, 110-111.
 Connerly, Bert 37, 78, 84, 89, 95.
 Connerly, Edith 34, 37, 72, 74, 75, 78, 95.
 Coon, Evalin 52, 110.
 Cornwell, Mary 56.
 Courtney, Gene 53, 78, 106-107.
 Coyle, Ivan 37, 78.
 Crook, Athene 43, 110-111.
 Cross, Joanne 53, 80, 87, 110-111.
 Crouch, Dorothy 44, 68, 72, 80, 87, 91, 110-111.
 Dallam, Duncan 53, 65, 67, 73, 74, 93, 102-103.
 Darling, Shirley 44, 68, 72, 80, 86, 87, 110-111.
 Darr, Lois 53.
 Day, David 37, 78, 84, 98, 112.
 Derwacter, Mary Louise 34, 44, 69, 77, 80, 85, 86, 87, 89, 91, 98, 110-111.
 Dessert, Billie 53, 68, 72, 80, 87, 91, 110-111.
 Dice, Wesley 49, 78, 84, 112.
 Diehl, Doris 49, 76, 78, 112.
 Dinkins, Jean 49, 74, 75, 78, 91, 112.
 Dinkins, Stanley 38, 78, 84, 112.
 Dodgson, Stanley 35, 38, 69, 70, 74, 76, 78, 82, 83, 84, 85, 91, 94, 96, 112.
 Dudley, Jeanne 53, 91, 100-101.
 Duncan, Kenneth 29, 44, 67, 73, 74, 76, 78, 81, 93, 106-107.
 Duncan, Faye 35, 44, 78, 94, 100-101.
 Durnell, Monaford 53, 74, 84, 108-109.
 Eckert, Robert 53, 82, 108-109.
 Ehlers, Polly 49, 80, 82, 83, 110-111.
 Ellick, Matthew 49, 78, 112.
 Endow, Mitsue 44, 71, 72, 80, 94, 98, 112.
 Evans, Jo Ann 38, 73, 80, 87, 100-101.
 Eyer, Clyde 56, 81.
 Farmer, Don 44, 65, 74, 76, 78, 84, 95, 98, 112.
 Farmer, Lucille 53, 112.
 Fike, Charles 53.
 Fowler, Frances 53, 91, 110-111.
 Fowler, Dorothy 36, 49, 91, 110-111.
 Franklin, Bill 50, 65.
 Gebhardt, Lester 44, 78, 112.
 George, Lawrence 54, 78, 112.
 Gill, Clifford 54, 102-103.
 Glancy, Treva 50, 74, 78, 80, 95, 112.
 Godman, Alice 54, 86, 89, 100-101, 118.
 Graham, James 44, 72, 74, 78, 85, 95, 112.
 Graham, Curtis 50, 78, 84, 104-105.
 Griffin, Shirley 54, 72, 100-101.
 Groesbeck, Harriet 48, 76, 110.
 Grube, Betty Jane 54, 100-101.
 Haack, Holly 54, 72, 80, 100-101.
 Hall, Raymond 54, 65, 67, 102-103.
 Hamacher, Joanne 54, 68, 72, 80, 89, 98, 100-101.
 Hancock, Everett 50, 78, 98.
 Harding, Warren 54, 102-103.
 Harmon, Viola 54, 78, 80, 112.
 Harris, Ann 48, 72, 78, 85, 112.
 Harris, Helen 34, 50, 73, 80, 98, 100-101.
 Harrison, Charles 56, 102.
 Harrison, David 50, 67, 81, 106-107.
 Hayes, Everley 38, 71, 74, 78, 80, 112.
 Herget, Lucy 38, 68, 69, 72, 80, 86, 87, 98, 100-101.
 Herrick, Ralph 34, 44, 78, 85, 95, 112.
 Hester, Betty 54, 80, 88, 95, 100-101.
 Hickman, Joe 42, 74, 78, 112.
 Highfill, Gertrude 56.
 Hill, Harriett 45, 73, 80, 87, 112.
 Hockett, John 54, 65, 106-107.
 Hofer, Opal 35, 38, 72, 80, 86, 91, 94, 98, 112.
 Hofer, Romalee 45, 71, 72, 80, 85, 87, 88, 91, 94, 112.
 Horn, Betty Jo 45, 76, 78, 83, 86, 91, 112.
 Hotaling, Mary 36, 54, 89, 98, 100-101.
 Housley, Nicholas 50, 65, 73, 88, 89, 91, 93, 94, 112.
 Hughes, Dewey 52, 81.
 Hughes, Joyce 50, 110-111.
 Humphries, Jancy 50, 110-111.
 Hunt, Murray 45, 74, 78.
 Hunter, Jayne 54, 72, 100-101.
 Husman, Rita 54, 68, 100-101.
 Hutchison, Ray 45, 78, 112.
 Irminger, Helen 34, 54, 82, 83, 89, 112.
 Jaeger, Constance 34, 45, 71, 74, 78, 80, 95, 112.
 Jennings, Emery Elwood 42.
 Jennings, Paul 56, 104-105.
 Jennings, Ray 45, 74, 76, 78, 81, 89, 93, 112.
 Johns, Harry 38, 78, 92, 102-103.
 Johnson, Elizabeth 42.
 Jones, Clara 54, 74, 76, 80, 112.
 Jones, Katherine 54, 80, 91, 98, 100-101.
 Jones, Marjorie 50, 76, 80, 112.
 Jones, Mary 33, 45, 72, 74, 76, 78, 80, 112.
 Jones, Jerry 50, 69, 74, 86, 87, 88, 93, 106-107.
 Judy, Betty 45, 88, 110-111.
 Keirsev, Virginia 45, 72, 80, 87, 91, 100-101.
 Kitchner, Dorothy 49, 72, 74, 76, 78, 80, 100-101.
 Lambart, Meredith 39, 91, 110-111.
 Lambert, Paul 54, 78.
 Landers, Clayborn 35, 49, 69, 78, 82, 83, 84, 86, 104-105.
 Landers, Marie 54, 75, 78, 89, 100-101.
 Larsen, Albert 42, 78.
 Lawrence, Bonnie 54, 68, 72, 80, 87, 89, 98, 100-101.
 Lewars, Phyllis 49.
 Lewis, Willa Ruthe 54, 76, 80, 91, 112.
 Lientz, Gerry 54, 98.
 Leggett, Paul 54, 84, 112.
 Lincoln, Armulda 54, 110-111.
 Lindner, Fred 42.
 Lindsey, Chester 49, 78, 84, 112.
 McBain, John 49, 78, 94.
 McClellan, Iola 49, 74, 76, 79, 80, 85, 86, 112.
 McCormick, Wanda 54, 80.
 McCracken, Sam 54, 108-109.
 McDonald, Dorman 54, 112.
 McIntire, Russell 39, 79, 84, 113.
 McKeeman, G. E. 50, 79, 113.
 Mallett, Betty 55, 80, 87, 88, 110-111.
 Mansur, Jean 50, 71, 73, 80, 98, 100-101.
 Marsh, William 55, 65, 67, 84, 91, 106-107.
 Medearis, Dorothy 50, 76, 80, 89, 91, 98, 113.
 Meyer, Shirley Rae 50, 79, 113.
 Michael, A. W. 44, 49, 79, 104-105.
 Michael, Elizabeth 34, 46, 72, 75, 79, 113.
 Miles, Charles 55, 65, 102-103.
 Miles, Jim 34, 46, 65, 102-103.
 Miller, Rufus 46, 73, 74, 84, 113.
 Miller, Sally 55, 72, 80, 87, 91, 98, 110-111.
 Minor, Jewell 40, 100-101.
 Mirgon, Lela 55, 100-101.

Moncrief, Aubrey 40, 79, 84.
 Moncrief, Nadine 46, 79.
 Moon, Mary 36, 55, 80, 89, 97, 98, 110-111.
 Moore, Kenneth 40, 79, 84, 113.
 Moore, Wilma 46, 74, 75, 79, 113.
 Morris, Clyde 56.
 Morrison, Agnes Jo 51, 80, 87, 98, 110-111.
 Moyers, Jean 55, 72, 100-101.
 Muxlow, Dayton Paul 55, 79, 84, 95.
 Myers, Alice 55, 74, 75, 79, 113.
 Myers, William 34, 35, 40, 69, 70, 74, 77, 79, 84, 87, 92, 113.
 Nagano, George 55, 84, 113.
 Nakagawa, Susie 55.
 Nelson, William 36, 51, 69, 89, 91, 96, 108-109.
 Neth, Eleanor 55, 80, 97.
 Neth, Raymond 55, 67, 106-107.
 Newman, Joan 55, 68, 110-111.
 Newport, Jack 46, 92, 113.
 North, Mary Jane 51, 100-101.
 Osborn, Nellie Mae 40, 72, 74, 75, 79, 113.
 Parrott, Ella Mae 34, 51, 71, 76, 80, 85, 88, 89, 91, 95, 110-111.
 Paulik, La Verda 55, 74, 79, 80, 113.
 Payne, Irene 55, 74, 79, 80, 98, 113.
 Paynter, Penny 46, 62, 72, 77, 80, 82, 86, 87, 88, 89, 91, 94, 98, 99, 100-101.
 Peters, John 51, 79.
 Peterson, A. V. 51, 85, 88, 89, 102-103.
 Petty, Evelyn 46, 72, 85, 86, 113.
 Petty, Forrest 55, 106-107.
 Plummer, Ralph 46, 79.
 Plummer, Yvonne 46, 75, 79.
 Ponder, Wanda 34, 51, 71, 74, 79, 80.
 Powell, Jack 55, 67, 93, 106-107.
 Preston, Margaret 55, 68, 98, 100-101.
 Prince, Helen 40, 69, 70, 72, 91, 92, 99, 110-111, 123.
 Probst, Vervia 40, 69, 70, 72, 80, 85, 87, 88, 91, 92, 100-101.
 Psalmonds, Dolores 55, 63, 74, 79, 95, 113.
 Queen, A. C. 47, 79, 96, 113.
 Queen, Gladys 55, 80, 113.
 Queen, Mildred 55, 80, 113.
 Queen, Mildred Lake 47, 79, 113.
 Rainwater, Dean 47, 79, 85, 113.
 Reagan, Nelson 42, 79, 91, 106-107.
 Redd, Gerald 52.
 Renge, Chiaki 51.
 Rixey, Woodford 51, 65, 67, 73, 81, 86, 88, 89, 91, 93, 106-107.
 Robertson, Mary Lou 47, 76, 80, 97, 113.
 Robertson, Gary 56, 65, 102.
 Rosecrans, Woodrow 51, 79.
 Rusk, Robert 51, 81, 88, 89, 91, 106-107.
 Sato, Arthur 55, 84.
 Schneider, John 47, 79, 113.
 Schoech, Jerry 51, 80, 86, 89, 91, 94, 100-101.
 Schramm, Kay 55, 98.
 Schweer, Mary Louise 51, 98, 113.
 Scott, Marjorie Hope 34, 47, 68, 72, 73, 100-101.
 Scrivner, Douglas 47, 79, 104.
 Seabough, Jerry 51, 79.
 Searcy, Anna Mae 51, 80, 87, 113.
 Selby, Donald 42.

Self, Loyd 35, 41, 72, 74, 76, 79, 82, 83, 85, 106-107.
 Self, Lucille 42, 75, 79, 113.
 Sevier, Maxine 55, 80, 89, 98, 110-111.
 Shaffer, J. W. 55, 108-109.
 Shanklin, Eileen 55, 75, 79, 113.
 Shanklin, Richard 52, 79, 113.
 Sherer, Robert 41, 79, 84, 113.
 Sherwood, Betty 36, 55, 63, 80, 87, 98, 110-111.
 Shields, Fern 56, 74, 79, 80, 113.
 Shirasawa, Takeo 56, 84, 94, 113.
 Sill, Dorothy 52, 74, 79, 80, 94, 113.
 Simon, Ernest 36, 52, 58, 65, 74, 79, 84, 91, 94, 104-105.
 Sloan, Eleanore 36, 52, 110-111.
 Smith, Billie Ann 52, 100-101.
 Smith, Charles 34, 41, 69, 70, 72, 74, 82, 83, 85, 86, 102-103.
 Smith, Lawrence 56, 65, 102-103.
 Soxman, Lee 52, 67, 79, 85, 93, 106-107.
 Speaker, Medford 52, 65, 67, 74, 76, 79, 84, 91, 106-107.
 Sprague, Carrie 34, 41, 71, 72, 74, 79, 80, 94.
 Stanley, Angeline 41, 74, 75, 79, 113.
 Stanley, Don 41, 79, 84, 113.
 Staten, Kathleen 47, 113.
 Stertz, Jim 34, 35, 41, 67, 69, 72, 74, 76, 79, 84, 85, 88, 91, 92, 96, 102-103, 123.
 Stigers, Chester 48.
 Stokes, Rosemary 41, 72, 74, 79, 85, 113.
 Stott, Sue 56, 72, 87, 88, 100-101.
 Stowell, Jane 42, 72, 74, 76, 79, 80, 88, 89, 91, 113.
 Sturdy, Peggy 56, 72, 80, 89, 100-101.
 Sutton, Loretta 56, 74, 79, 80, 98, 113.
 Swaffar, Ersmund 47, 79, 113.
 Sword, Ruth 34, 47, 71, 72, 77, 80, 85, 86, 87, 88, 89, 110-111.
 Tabush, Mario 56, 96.
 Takai, Harry 56, 95, 113.
 Talbot, Elvin 48, 79, 98, 104-105.
 Tanner, Virginia 56, 113.
 Tapp, Laura 56, 110-111.
 Tapp, Lorene 56, 110-111.
 Taylor, William 56, 79.
 Tedlock, Norma 56, 98, 113.
 Teel, Nancy 56, 100-101.
 Thorning, Martha 56, 110-111.
 Thorud, Marilyn 56, 100-101.
 Trachsel, John 34, 48, 71, 73, 104-105.
 Tremain, Nona 48, 72, 74, 76, 79, 80, 87, 113.
 Trimble, Ned 56, 102.
 Tronjo, Martha 56, 80, 87, 89, 91, 98, 100-101.
 Trotter, Hugh 52.
 Turner, Raymond 56, 106.
 Twyman, Thomas 56, 81, 108-109.
 Van De Vooren, Gladys 56, 74, 79, 80, 89, 97, 113.
 Van Dyke, Dorothy 48, 68, 72, 73, 100-101.
 Van Dyke, Kathryn 56, 68, 100-101.
 Vardeman, Shirley 56, 100-101, 119.
 Vaughn, Virgil 42, 79, 92, 104-105.
 Wakai, Mary 48, 113.
 Waltz, Lenore 48, 86, 110-111.
 Ward, Jane 56, 110-111.

Wegert, Mary Jane 56, 68, 72, 82, 83, 100-101.
 Welf, Loretta 52, 68, 80, 87, 91, 94, 100-101.
 Welker, Betty 34, 52, 80, 91, 100-101.
 Westbrook, Betty 34, 42, 73, 110-111.
 Wey, Norton 52, 65, 74, 79.
 Whiteaker, Kermit 35, 48, 69, 74, 76, 77, 79, 93, 106-107.
 Winfrey, Louie 42.
 Winfrey, Lucy 56.
 Witthaus, Charles 56, 65, 67, 81, 106-107.
 Wooderson, Avery 56.
 Wymore, Jack 56.
 Yamasaki, Motashi 56, 84, 94.
 Yancey, Janie 34, 52, 68, 110-111.
 Yates, Jean 34, 42, 71, 72, 99, 110-111, 118.
 Yates, Jo 52, 68, 110-111.
 Yates, Martha 52, 63, 68, 110-111.

FACULTY AND ADMINISTRATION

Amery, Joe 32.
 Binns, W. P. 21, 24.
 Beamer, George 32.
 Blair, Frances 33, 93.
 Bowles, R. E. 30, 57.
 Bowman, Mrs. J. J. 30.
 Bruner, Wilbur 32.
 Carlin, Opal 29.
 Cleland, Laurence 30, 76.
 Criswell, Mrs. James 29.
 Davis, J. E. 28, 73.
 Denton, B. E. 32.
 Derwacter, F. M. 30, 77, 87.
 Duce, L. A. 30.
 Duerksen, George H. 30, 71.
 Early, H. B. 28.
 Edson, Frank G. 32.
 Gier, L. J. 30, 81, 92.
 Godfriaux, Henri 30, 57, 58, 71, 96.
 Grosch, David 31, 98.
 Hanssen, Elisabeth 31.
 Harvey, P. Caspar 29, 82.
 Hester, H. I. 26, 95, 96.
 Isley, Thurston 31, 96.
 Jones, L. O. 31, 73, 95, 96.
 McCarty, Paul T. 31.
 McDaniel, Ruth 27, 70, 77, 87.
 Major, Eleanor 33.
 Moon, A. J. 27, 95.
 Nelson, Mrs. Louis 31.
 Nowell, John 97.
 Page, Christine 33.
 Parrott, Ella 33.
 Prince, C. J. 28.
 Pugh, U. R. 31.
 Rice, Virginia D. 31, 70, 85, 90, 91, 92.
 Smith, C. W. 32, 86.
 Stark, Lloyd 32, 73.
 Sullivan, J. B. 28, 95.
 Thomas, Olive 32, 71.
 Van Dyke, C. O. 32, 77.
 Walker, Franklin T. 32.
 Wisler, Lois 32, 68, 72.

ORGANIZATIONS

Acons 70
 Alpha Phi Omega 81
 Alpha Psi Omega 92
 Alpha Zeta Pi 74

B. S. U. 76
 Beta Lambda 71
 Beta Sigma Omicron 100-101
 Calvary Club 93
 Chess Club 93
 Class Officers 35-36
 Colorado Club 95
 Co-op 96
 Epsilon Omega Pi 74
 Football Lettermen 59-61
 Forensics 82
 Gamma Beta Nu 75
 Glee Club 98
 Grandsons of Rest 84
 Independents 112-113
 I. R. C. 86

Interfraternity Council 99
 Kappa Alpha 102-103
 Kappa Asma Sigma 84
 Lambda Chi Alpha 104-105
 Ministerial Association 78-79
 Mu Sigma Alpha 73
 Northern-Eastern States' Club 94
 Panagis 70
 Pan-American Club 87
 Pan-hellenic Council 99
 Phi Epsilon 87
 Phi Gamma Delta 106-107
 Pi Gamma Mu 72
 Pi Kappa Delta 83
 Sigma Nu 108-109
 Sigma Pi Sigma 73

Sigma Tau Delta 85
 Southern States' Club 95
 Student 88
 Student Assistants 34
 Student Senate 69
 T N T 110-111
 Tatler 89
 Theta Chi Delta 71
 W. A. A. 72
 Who's Who 69
 W. J. C. A. 77
 W. J. Players 90-91
 W. J. Press 97
 Y. W. A. 80
 Zeta Kappa Epsilon 85