

THE NINETEEN SIXTY-ONE

TATLER

Misc

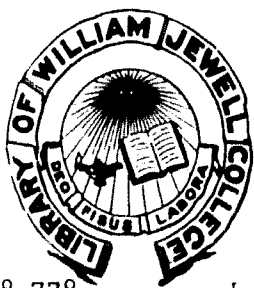

378.778

N.J.

1961
Vault

86591

The TATLER

William Jewell College

Quicquid agunt Homines nostri Farrago Libelli.

May, 1961.

THOUGH our illustrious predecessor, Mr. Tatler, was wont to publish his advices and reflections every Tuesday, Thursday, and Saturday in the week, we find it more convenient in this modern age to issue merely an annual report, containing all matters of interest to the worthy and well-affected members of the campus. Perceptive readers will no doubt speedily discover that the quality of prose from Mr. Tatler's day to the present time has been hardly affected, retaining as it does the supple lucidity of well-rounded periods as handily as though it had been genteel by written with goose quill and dispatched to some Fleet Street printer's devil, thence to be laid luxuriously in Caslon Old Style. Through the good offices of a foreign gentleman, a Monsignor Daguerrotype, the printed material in the Tatler has been complemented by black and white and colored illustrations and portraitures—a concession to the modern appetite for variety of which we feel sure Mr. Tatler would approve.

May we earnestly entreat, thus, all original subscribers, as well as any persons but newly come upon the Hill, to give us their patronage, especially since they are sure to discover, somewhere within our pages, at least one name or face that cannot help but gratify their sensibilities.

From the Cage.

HOW often doth the Fancy conjure up those fond images from the past, now, alas, bygone forever. Even now, methinks, I smell the pungent odour of coffee, fresh-slopped o'er the table by careless stirring, and taste once more the careless rapture of sitting at the round table, playing Hombre, or Whist, knowing full well that class, and textbooks, and lecture notes languish, waiting for our presence across the wind-swept Hill, in bleak Marston, or Iv'ry Storied Jewell. The music from the speaker plays, unheeded, as Fiji's lounge at the center table, Sigma Nu's

gaze speculatively from the corner booth, and over all, the KA's and the Lambda Chi's wait restlessly for their orders. Nor is the fairer sex o'erlook'd; the peals of laughter ring the room, and many a bright-eyed duel begun in Spanish class continues, sotto voce, over a Coke. But then the fateful tapping on the intercom, and all's dispelled, and Davie clears her throat and says, "The building is closed for Chapel."

Editor — VIRGINIA BURNS

Business Manager — HARRIET PETTY

Advisor — DR. ROBERT JONES



Dedication . . .

Mr. D. Vern LaFrenz, Associate Professor of Mathematics, came to our campus in 1945. Being himself a graduate of William Jewell College, he was willing to assist the administration by accepting a position on the faculty when there was a shortage during World War II. After the war he remained and since that time he has proven to be an able and willing teacher of many mathematics' classes. Students of algebra, trigonometry, geometry, astronomy, and calculus will remember his lessons as periods of enjoyable learning.

This jovial man has also contributed to the activities of the campus outside of the classroom. Professor LaFrenz is always agreeable and understanding concerning problems presented by the students. He serves as Chairman of the faculty committee for chapel attendance; and as a member of the committee relating to athletics, he can be seen busily helping out at various sports events. No matter where he goes or what he does, he is always cheerful and cooperative.

It is to Professor D. Vern LaFrenz that the staff of the 1961 Tatler proudly dedicates this book.

"Whatever mankind does shall be the motley substance of my book."—*Juvenal*

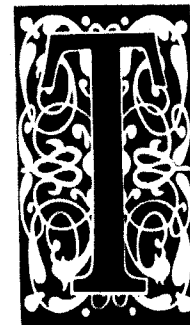

THE PRINCIPAL OBJECT, END, AND PURPOSE of a yearbook is to present adequately a true picture of the people and events of the passing year. It is just such a picture that we shall endeavor to furnish the reader, in the pages following, that he may be able to review at leisure and take contemplative pleasure in examining unhurriedly those tumultuous happenings and myriad faces that comprised his existence during 1960-1961.

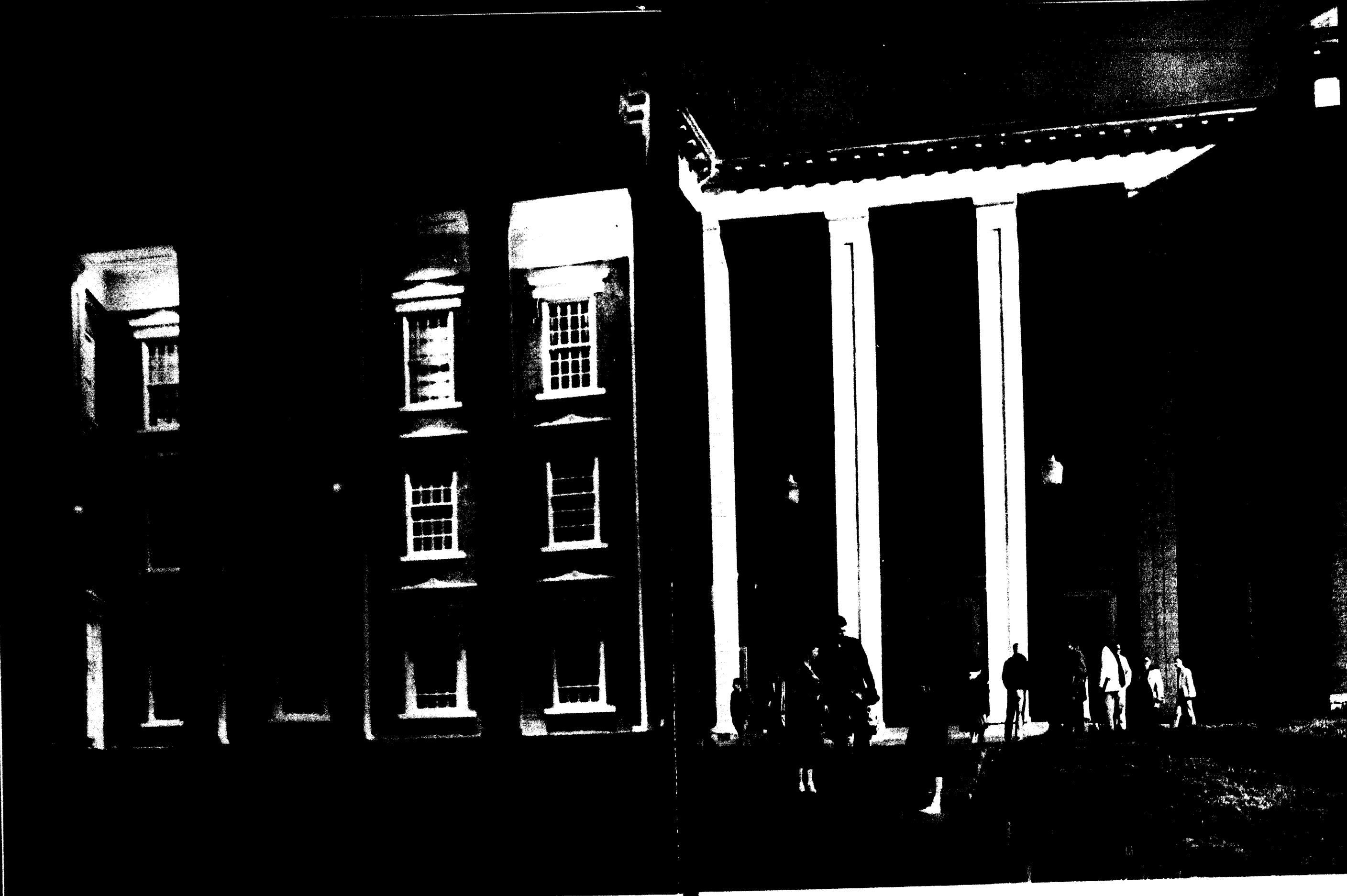

For the past fades slowly into the night of time—and it is only in the bright pages of memory that it lives once more.



at of

29

COI

446

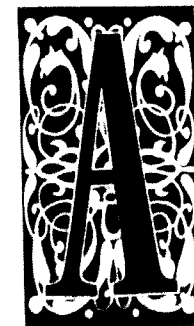

ALL ACCOUNTS
OF WISDOM, SCHOLARSHIP,
AND ADMINISTRATION . . .

Greene Hall



Vice Presidents

DR. C. SYLVESTER GREEN

Dr. C. Sylvester Green came to Jewell in the summer of 1958 and served as Vice President in charge of Public Relations until December, 1960. During his stay he directed the admissions program, edited the college publications, and produced the material for newspaper publicity. He also directed the summer seminars for ministers held during the past two summers.



DR. H. I. HESTER

Vice President of the College, Dr. H. I. Hester, has also served as head of the Department of Religion for thirty five years. During this time he has written many noted books. In addition to his positions at Jewell, Dr. Hester is President of the Board of Trustees of the Midwestern Baptist Theological Seminary and President of the Missouri Baptist Historical Society.



MINETY L. JONES

The services performed by Vice President Minety L. Jones are important to the progress of the college. His primary concern is that of the future building plans. Much of his time is spent in working out the details of the new four-story library building and the housing project for married students which are soon to be constructed. Minety L. Jones is in charge of all major financial transactions.

JOHN A. POND

Mr. John A. Pond, Vice President in charge of Business Administration, has completed his first full year of service to the college. He has had much experience in college business management for he served for six years as the director of purchasing at the University of Colorado. He has also been treasurer of the National Association of Educational Buyers, and a director of the National Federation of College Business Officers Association.



President Walter Pope Binns

Dr. Walter Pope Binns has been serving William Jewell as president for eighteen years. Since that time he has contributed to the achievement of the campus in many assorted endeavors.

Before becoming the ninth president of William Jewell College, he served as pastor of the First Baptist Church in Roanoke, Virginia. Previous to that he earned his A.B. degree from Mercer University, his Th.M. degree from the Southern Baptist Theological Seminary, and his D.D. degree from Mercer University. After coming to Jewell he received several honorary degrees from such institutions as Occidental College and Tulane University.

During his years of service, Dr. Binns has always been a wise counselor and an understanding friend to the students of the college. He is willing to lend his assistance to any project which he feels will further the development of the college.

As part of his many services, Dr. Binns travels many hundreds of miles each year making personal

appearances. For instance, last fall he travelled to Washington, D.C., for a meeting of the Alumni Association and later he acted as toastmaster at a meeting of the Missouri Baptist Convention held in St. Louis.

This past year has been marked by the publication of Dr. Walter Pope Binns' book, "Behold The Man!" For many years it has been traditional that the President of the College deliver the baccalaureate sermon on the Sunday morning of commencement week. Since Dr. Binns assumed this responsibility he has repeatedly delivered clear and concise messages showing his understanding of the needs of young people. In his book, Dr. Binns has selected about a dozen of his sermons for publication and these messages provide very interesting and worthwhile reading material.

Besides his work in campus affairs, President Binns holds many positions in the community and the nation. He is also Chairman of the Southern Baptist Convention Public Affairs and World Peace Committees.



CATHERINE W. BATES

The campus is proud to have Miss Catherine W. Bates returning to her position as Dean of Women. Miss Bates completed her undergraduate work at the Agnes Scott College in Georgia and then attended the Women's Missionary Union Training School at Louisville, Kentucky. She took a leave of absence last year to do further graduate work at Columbia University in New York City.

Some of her duties include serving as advisor to student groups such as House President's Council and Panhellenic Council, scheduling all social events, supervising the handbooks, and counseling all women students.



E. W. HOLZAPPEL

Dean E. W. Holzappel came to William Jewell College in 1948 and since that time he has ably served the campus. He studied at and graduated from Westmar College and Iowa State College.

At Jewell he has many duties. These include counseling, advising students concerning their vocational choices, testing all new transfer students, and speaking at various alumni functions. He also serves as chairman of the athletic committee and the scholarship and loan committee, while he is a member of the committees pertaining to admissions, advertising, homecoming, student activities, and the selection of "Who's Who" members.



DR. GARLAND F. TAYLOR

Dr. Garland F. Taylor has just completed his second year as a member of the administration of William Jewell and is serving as Dean of the College. He received his B.A. and M.A. degrees from Tulane University and his Ph.D. degree from Yale University. Before coming to Jewell Dean Taylor served as Director of University Libraries at Tulane University in New Orleans.

Dean Taylor has added much to the prestige of the college by increasing the academic standards. He further acts as chairman of the committees for admissions and curriculum.

Deans



CHARLES F. CURRY
President of Board



WILLIAM P. BROWNING
Vice President



E. E. AMICK
Secretary-Treasurer

Board of Trustees

E. E. AMICK, *Kansas City*. Representative, Equitable Life Assurance Society of the United States; president and director, Midland Finance Corporation.

WILLIAM P. BROWNING, JR., *Kansas City*. President, William P. Browning and Son, ranch management and live stock.

R. E. COOPER, *Kansas City*. Secretary-treasurer, Cooper-Jarrett, Inc. Motor Freight Lines.

JOE E. CUTLEPPER, *Kansas City*. Vice president and director, Spencer Chemical Company.

CHARLES F. CURRY, *Kansas City*. President, Mid-America Fire and Marine Insurance Co.; president, Charles F. Curry and Company.

CHARLES F. CURRY, *Kansas City*. Chairman of the Board, Charles F. Curry and Company; president, Mid-America Investment Company; chairman of the Board of Directors, Home Savings and Loan Association.

GRANT DAVIS, *Springfield*. Partner, Grant Davis Insurance Agency; past president, Missouri Baptist Brotherhood.

HOMER EARL DELOZIER, *St. Louis*. Minister; Executive Secretary, St. Louis Baptist Mission Board; president of board of managers, Missouri Baptist Children's Home.

ARTHUR L. LAMB, *Kansas City*. President, Southwest Acceptance Corporation; vice-president, Land-Sharp Chevrolet Company.

W. C. LINK, JR., D.D., *Liberty*. Minister; pastor, Second Baptist Church, Liberty, Missouri.

W. W. MARTIN, *St. Louis*. Vice president, Board of Managers of Missouri Baptist Hospital.

FRED H. PILLSBURY, *St. Louis*. Industrialist; president, Century Electric Co.

ALBERT L. REEVES, A.B., B.S.D., LL.D., *Kansas City*. Attorney; former member, Missouri House of Representatives; judge, United States District Court, retired.

WILLIAM T. SEMPLE, Ph.D., LL.D., *Cincinnati, Ohio*. Educator, financier, philanthropist; former president, American Association University Professors.

J. NEIL SMITH, *Kansas City*. Vice president and director, Continental Research Corporation.

ELIOTT C. SPRYLL, *St. Joseph*. Secretary, Hillyard Chemical Company; Board of Governors, Missouri Baptist Hospital, St. Louis.

HARVEY M. THOMAS, Ph.D., *Liberty*. Psychological Consultant to Management.

REX M. WHITTON, *Jefferson City*. Chief Engineer, Missouri State Highway Department.

COSMOS R. WILLARD, Th.D., *Kansas City*. Pastor, Calvary Baptist Church.

GEORGE J. WINGER, *Kansas City*. Attorney; director, Helping Hand Institute, Kansas City.

WILLIAM F. YATES, *Richmond*. Chairman of the Board, president and director of Exchange Bank of Richmond; president and director, Ray Land Co.

Trustees Emeritus

DR. HUBERT EATON, *Forest Lawn Memorial Park, Glendale, California*.

JOHN B. WORSALL, *Kansas City*.

Administrative Staff



DR. RICHARD BOWLES
College Physician



MR. TOM E. BIVAY
Director of Religious Activities



MISS OPAL CARLIN
Librarian

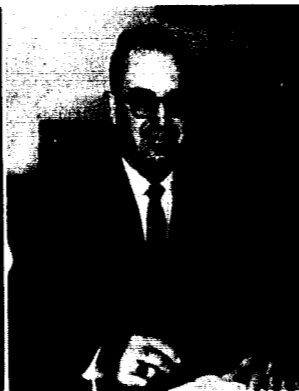

DR. JOSEPH C. CLAPP
Director of Public Relations



MR. ALFORD W. COLEMAN
Assistant Treasurer



DR. FREDERICK M. DERWALER
Registrar



MR. WILLIAM R. DUSEAK
Director of the College Union



MR. BILL R. HARVEY
Director of Food Service



MR. STANLEY E. HAYES
Admissions Counsellor



DR. GLENN HENDREN
College Physician



MR. F. EDOS JOHNSON
College Evangelist



MRS. M. M. LEATHERMAN
Purchasing Agent

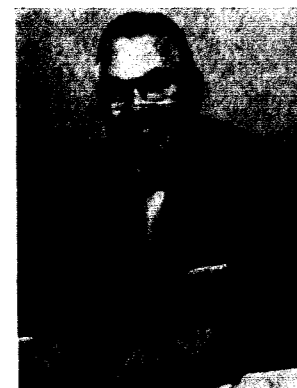

MR. CLAUDE E. MIRKELSON
Admissions Counsellor



MRS. C. E. MIRKELSON
Admissions Counsellor



MR. H. L. PEPPINI
Plant Superintendent



DR. ROBERT S. TROTTER
Secretary of the Faculty



Left to right: Mrs. Ruth Prince, Mrs. Fred T. Budge, Mrs. Doris Freeman, Mrs. Anna Absher, Mrs. Nellie Ruth Lincoln.

House Directors Perform a Variety of Services

The services offered by the house directors to the members of their respective residences are extremely varied. This year a total of nine women serve the campus dormitories and fraternity houses in this capacity. Eight of these women have returned from previous years.

The house directors are on continuous duty for they are willing to help at any necessary time. They serve as counselors to the students, as managers overseeing the smooth functioning of their houses, as cheerful hostesses to many guests, and as valuable friends.

The dormitory directors, who have all returned from previous years are Mrs. Anna Absher, continuing to advise the girls at Melrose Hall; Mrs.

Fred T. Budge, managing the largest women's residence, Temple Hall; Mrs. Doris Freeman, directing the boys at Ely Hall; Mrs. Nellie Ruth Lincoln in the newest men's residence, Eaton Hall; and Mrs. Ruth Prince, serving the girls who live in Jones Hall.

The fraternity house mothers include Mrs. Homer Huff, who has for many years been serving the members of Sigma Nu; Mrs. Dola Hughes, new at the Kappa Alpha House this year; Mrs. Mary Malone, again advising the men of Phi Gamma Delta; and Mrs. Myrtle Shelton of Liberty, who is completing her third year as director at the Lambda Chi Alpha House.

Left to right: Mrs. Myrtle Shelton, Mr. Homer Huff, Mrs. Mary Malone, Mrs. Dola Hughes.





MEMBERS OF THE FACULTY JOIN STUDENTS as they concentrate on an interesting chapel program.

Faculty Members Offer Wisdom and Advice to Students

One of the advantages a small college has over a larger one is the close relationship between the students and the faculty. This is especially true at Jewell where each faculty member seems to go out of his way to maintain the warm friendliness for which Jewell is known. Besides advising those majoring in their respective departments, most members of the faculty do all that they can to stimulate and satisfy the intellectual curiosity of the students, both in and out of the classrooms. It is not at all unusual to see students and professors finishing a discussion, which could not be completed in the class time, over coffee in the Cage. One feels at ease in a conference with one's professors whether it is to discuss scholastic achievement or merely a point of interest.

In addition to giving their time and opening their offices to conferences when the students feel a need, many members of the faculty open their homes to student groups for seminars, parties,

workshops, or friendly talk and advice, and spend much of their spare time in student work.

Furthermore, many members of the faculty are distinguished scholars. They have received their degrees from all areas of the country and many of them have studied in Europe. Professors in the science departments are always occupied with research projects in their special fields, while teachers in other departments contribute articles to scholastic magazines. Still others find time to write and publish books. Many of the younger members of the faculty are also working on further graduate degrees, and each year several members are away studying at institutions of higher learning.

The desire of the faculty members to share their learning and help and cooperation which they always stand ready to give to the students, enables one to gather knowledge from many fields and to acquire a more balanced and varied and truly liberal arts education.



MR. WILLIAM W. ADAMS, JR.
Associate Professor of Political Science



DR. GEORGIA B. BOWMAN
Director of Forensics and
Associate Professor of Journalism



MR. WILDER BRUNER
Professor of Modern Languages

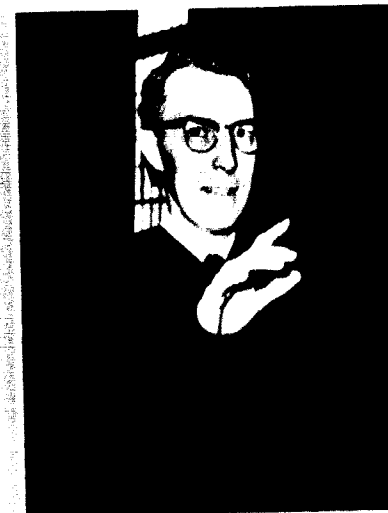

MR. HENRY L. CADY
Head of Department and
Professor of Music



MISS LETHA CHILDS
Professor of Education



MR. ROGER C. CRAWFORD
Associate Professor of Physics



MR. WILLIAM CUTHBERTSON
Assistant Professor of History



MISS ELEANOR J. DAMER
Instructor in Modern Languages



DR. FREDERICK MILTON DERWACTER
Head of Department and
Professor of Greek



DR. FRANK GEORGE EDSON
Head of Department and
Professor of Chemistry



MRS. JULIA ALFORD EL SAMMAN
Assistant Professor of French



MRS. DONNA RUSSELL FOX
Assistant Professor of Psychology
and Speech



DR. JOSEPH P. HESSION
Associate Professor of Chemistry



MR. THURSTON FAYETTE ISLEY
Head of Department and
Professor of Education



MR. WILLIAM R. JOHANSEN
Instructor in Art



DR. ELYAND JACOB GIER
Head of Department and
Professor of Biology and Geology



MR. DARRELL GOURLEY
Director of Intramural Athletics



DR. JOSEPH H. GREEFFELS
Head of Department and
Professor of Psychology



MR. LEE ORAN JONES
Head of Department and
Professor of Mathematics



DR. ROBERT C. JONES
Associate Professor of English



MR. RUSSELL KEELING
Instructor in English and Speech

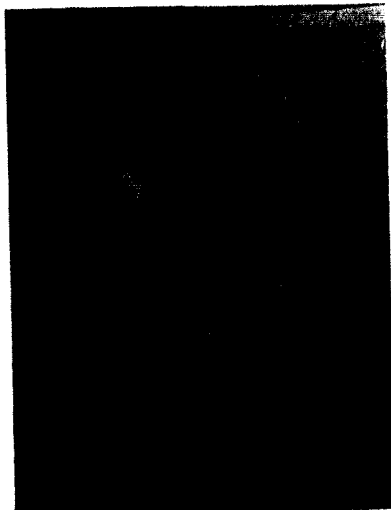

DR. HUBERT INMAN HESTER
Head of Department and
Professor of Religion



DR. WALLACE A. HILTON
Head of Department and
Professor of Physics

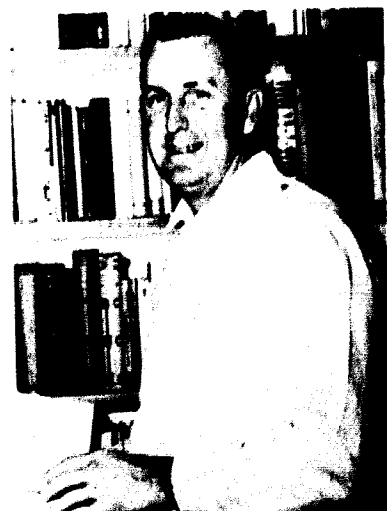

MR. W. MURRAY HUNT
Professor of Philosophy



MR. J. GORDON KINGSLEY, JR.
Assistant Professor of English



MRS. MARY KINMAN
Instructor in Physical Education



MISS JUDITH LEE KNOX
Assistant Professor of Education



MR. D. V. LAFRENZ
Associate Professor of Mathematics



MR. EDWARD LAKIN
*Professor of Music and
Director of Band and Orchestra*



MR. OWEN THOMAS LIND
Assistant Professor of Biology



DR. ELMAN MORROW
Professor of Mathematics



MR. JAMES NELSON
Assistant Director of Physical Education



DR. BARCLAY NEWMAN
Assistant Professor of Religion



MRS. LYDIA FOXAS
Associate Professor of Piano and Organ

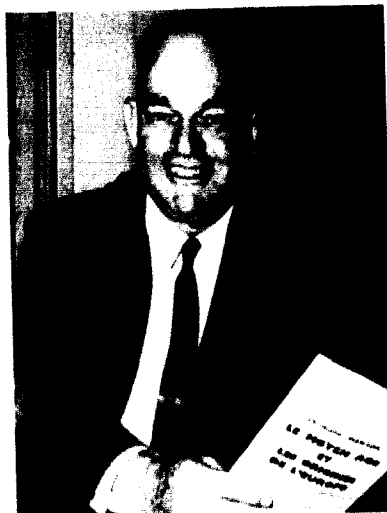

DR. PAUL THOMAS MCCARTY
*Head of Department and
Professor of German, French, and Russian*



MISS RUTH MCDANIELL
Professor of Modern Language



DR. NORRIS A. PATTERSON
*Head of Department, Director of Physical
Education, and Coach of Football*



MR. CLEVER C. PHILLIPS, JR.
Professor of Latin



MRS. MARGARET DIXIE
Assistant Professor of English



MRS. LETHA O. MILLSON
Assistant Professor of Voice



MR. HAROLD L. MOSBERG
Associate Professor of Biology



DR. DAVID O. MOORE
Professor of Religion



DR. ULMAR ROACH PUGH
*Head of Department and
Professor of History*



MISS VIRGINIA DAVENPORT RICE
Associate Professor of English and Speech



MR. LOUIS R. RIESTER
Instructor in Stringed Instruments



Mrs. GLORIA STAGLE
Instructor in Music



Miss OLIVE ELIZABETH THOMAS
Associate Professor of Biology



Miss PATSY THOMAS
Director of Physical Education for Women



Dr. BRUCE THOMAS
Head of Department and
Professor of Sociology



Dr. ROWLAND SWAIN TWISSLER
Head of Department and
Professor of Philosophy



Mr. EVERETT LEWIS
Associate Professor of Economics



Mrs. GLADYS WARD
Instructor in English



Dr. KERMIID C. WATKINS
Head of Department and
Professor of Economics



Dr. HERMAN P. WILSON
Head of Department and
Professor of English



ABOVE: STUDENTS LISTEN ATTENTIVELY as Dr. DeWalter guides them in the fundamentals of Greek.

RIGHT: GRADING FRESHMAN THEMES is a time-consuming but amusing job for members of the English Department.



LEFT: PERSUASIVE SPEECH provides a challenge for all who are studying in the freshman speech course.

Students Convey Ideas Through English, Speech, and Languages

One of the foremost needs of a college student in his preparation for the future is to learn how to successfully convey his ideas to others. William Jewell is adequately qualified to meet this need through its department of English, Speech, and Foreign Languages.

It is the purpose of the English Department to teach each student the best and most literate methods in writing. He must learn to adapt his thoughts and ideas in a concise manner, present them interestingly, and express them in a grammatically correct way. In addition to these skills, the student must learn to understand and interpret the ideas of others. This is done basically, through the study of literature.

Another of the needs of expression is gained through the Department of Speech. Here, in the introductory courses, a freshman learns to speak publicly. Besides helping a student gain self-confidence, a speech course enables him to condense his thoughts and defend his own ideas. A more advanced student may learn the art of persuasive speech, oral interpretation, or proper dramatic techniques.

Besides the study of one's own language, it is important to be able to understand the language and literature of another country. This may vary from a study of the classics in the departments of Greek and Latin to the translation of modern novels in Spanish, French, and German. It is always beneficial to know how to understand the language and customs of another country.



ABOVE: MATHEMATICS CAN BE FUN! This is the sentiment of many students enrolled in trigonometry classes.

LEFT: DR. EDSON WILLINGLY PROVIDES HELP to aspiring chemists in solving their problems.

BELOW: A PROBLEM IN PLANT TAXONOMY brings Dr. Gee to the assistance of his students.



ABOVE: CONCENTRATION IS ESSENTIAL in an anatomy and physiology lab.



RIGHT: DR. GRIFFITHS ENLIGHTENS HIS PSYCHOLOGY STUDENTS about the benefits of personnel tests.

BELOW: PROFESSOR TRUX IN TEACHING BUSINESS LAW, one of the basic courses in Business Administration.

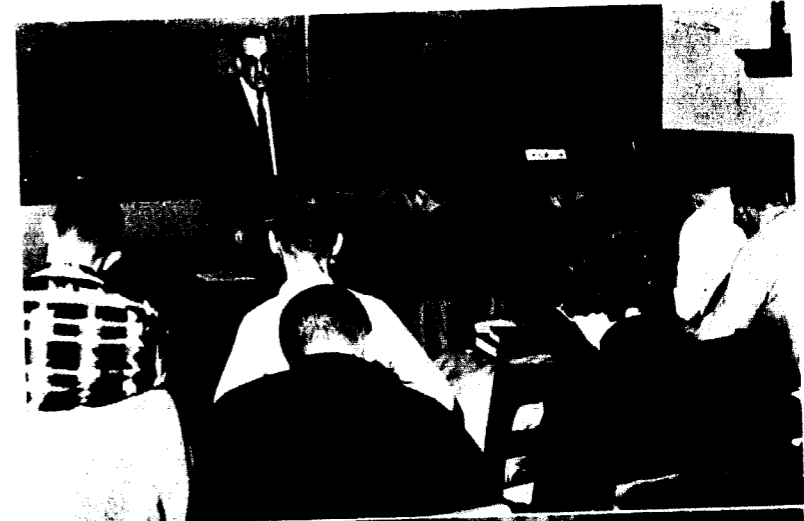

RIGHT: AMERICAN HISTORY STUDENTS receive instructions from Mr. Galtbratt on conserving their first one-to-five final examinations.



Science and Mathematics Help Students Prepare for Careers

No fields of study are better able to prepare a student for a future career than those of science and mathematics. In this area the student may increase his knowledge in a specific type of curriculum while retaining his liberal arts background.

The mathematics department at Jewell has been designed to provide basic courses for all students as well as more difficult courses for those who are planning to enter a certain profession. High school students with a strong mathematical background can bypass introductory algebra and trigonometry and begin with a speeded-up course in calculus with analytical geometry.

A second helpful department is that of physics. The program has been planned to meet the needs

of a mathematician, an engineer, a physician, or a layman. In addition to offering a full four year schedule of courses in physics, the department is well equipped and well staffed.

The study of chemistry can prepare one for the medical professions, engineering, teaching, and positions in industry and government work. Each year many chemistry students receive fellowship or assistantships for further graduate work.

Biology can also be considered a practical field for it acquaints a student with the history and philosophy of biological ideas and also relates them to the social sciences. The biology department has very modern laboratories in which a majority of Jewell students have spent some time.

Social Sciences Help Solve Current Problems

An area of utmost importance in the education of the college student is that of social sciences. It is through this study in such courses as economics, political science, history, sociology, and psychology that one gains the wisdom which is so very pertinent to his everyday existence.

It is the intent of the Economics Department to stimulate the interest of man in business and economics and acquaint him with those processes that yield the flow of goods and services important in life.

A course of importance and interest to the student is that of Political Science. It is through the study of political institutions that man is able to realize the effect government on all levels has on his social destiny.

Another large field of study at William Jewell

is that of history. The History Department aims to assist the student in realizing what man has accomplished in the past and his progress, thus enabling the student to fit more readily into his environment.

The social relations of men are of great importance and are the object of study in the Sociology Department. People, objects, and relationships must be dealt with and consideration taken of the wills and purposes men pursue.

In the study of psychology the student must approach human behavior from a critical standpoint. The scientific method is employed in this study as much as is possible.

The Education Department aids students preparing for teaching careers, while bridging the material covered in all fields.



ABOVE: MR. LUKIN AND THE BAND are rehearsing diligently before a chapel program.



ABOVE: SCULPTURE IS AN IMPORTANT FORM OF ART says Mr. Johnson as he prepares to teach his class the basic fundamentals.

ABOVE: OLD TIMEMENT HISTORY PROVIDES BACKGROUND for each year. Here Dr. Hesto is lecturing from his own textbook.

Humanities' Students Study Essential Values and Goals

The field of humanities is especially important in a liberal arts college which hopes to give its students not only the technical knowledge required for one's life work but also the wisdom required to find for oneself the meaning of life and its essential values and goals.

The Philosophy Department seeks to aid its students in their encounters with life's unavoidable and seemingly unanswerable questions through careful reading and through discussions of the writings of the great thinkers who have faced life's problems.

The Department of Religion helps all of the students gain an understanding of the historical facts of Christianity and assists the ministerial students in building a background for advanced

study in divinity and theological schools.

The Music and Art Departments provide opportunities for improvement in the cultural aspects of life on the campus besides giving technical training to their students. They attempt to provide for the school a program which will give all the students a good foundation in the fine arts and produce graduates who have received the best possible education.

Although the Art Department is not extensive, interested students may learn the basic principles in a pleasurable atmosphere. There are various areas open to the student of music ranging from teaching, performance, and therapy, to music ministry. Those students who are not majors may enroll primarily for pleasure.



ABOVE: HAND AND EYE COORDINATION is an important element gained from participation in volleyball.

RIGHT: GRADY NEWTON DEMONSTRATES HIS SKILL on the溜冰 line as his friends watch from the side.

BELOW: THE INDOOR POOL gives the physical education department the opportunity to offer year-around swimming.

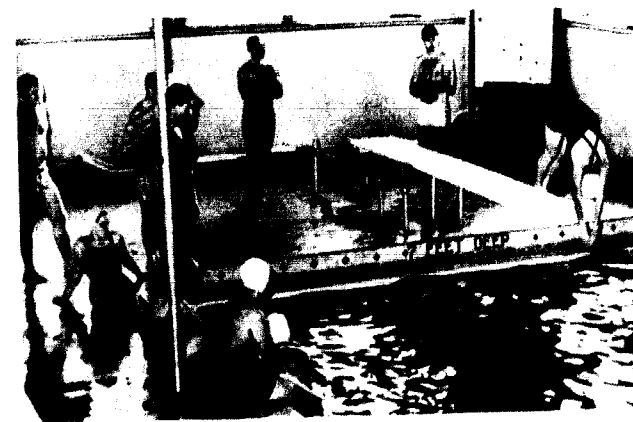

ABOVE: COACH GOURLEY REFERRES while his wrestling class learns the importance of self defense.



Physical Education Department Offers a Variety of Courses

Physical education is an important element in a liberal arts education. The student must learn to coordinate mental and physical activities. Courses are intended to acquaint each student with the history and fundamentals of all the sports.

A physical education major will receive training and guidance in skills, knowledge of rules, strategy of games, coaching and officiating techniques, and a general knowledge of the field.

Each student in the school is required to take two semester hours of physical education. This is generally a pleasurable experience since there is a great variety of courses from which to choose. A student may participate in a minimum of four of the following: Badminton, Golf, Tennis, Volleyball, Boxing, Wrestling, Swimming — elementary,

intermediate, and synchronized, Handball, Body Building, Square dancing, Bowling, Archery, Trampoline, and Tumbling. Many of the physical education majors assist the staff members in the elementary courses.

For the more advanced students, there are courses in first aid, officiating sports, teaching physical education, life saving, health education, coaching methods, and kinesiology. In addition to this they learn how to handle and care for equipment properly.

Physical education is a useful preparation for students who wish to participate in the intramural and varsity sports programs. Year around activities are provided to suit the interests of all students.

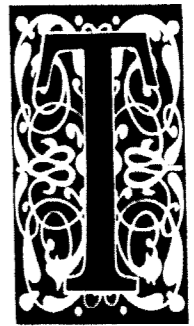

THE LIFE OF THE
COLLEGE, THE LISTINGS OF
THE CLASSES, AND THE
MANIFOLD DOINGS OF
HUMANITY . . .

Jewell Hall



SENIOR CLASS OFFICERS: Dick Ibbot, President; Peggy Wilson, Treasurer; Kate Colley, Secretary; Bill Foster, Vice President.



SENIOR CLASS

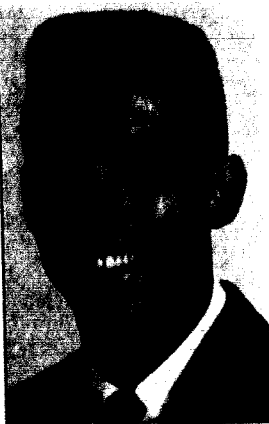

CHARLES LEE ANDERSON, Liberty; *Economics.*

WALLACE W. AUGER, Kansas City; *Religion.*

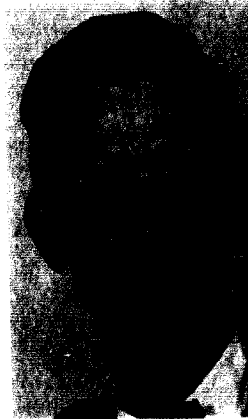

JUDITH ANNE BAKER, Harrisburg, Illinois; *History.* Alpha Gamma Delta Second Vice-President, Tatler Revue Co-Chairman, Junior Panhellenic Council, Alpha Lambda Delta, Phi Alpha Theta, Union Council, Senate Committee.

GARY D. ASHBALL, Kansas City; *Philosophy.* Ministerial Association.



NORMAN GARY BAREFOOT, Liberty; *History.* Phi Gamma Delta, Student Senate.



DOROTHY M. BEATTY, Raytown; *Music.* Band, Chapel Choir.

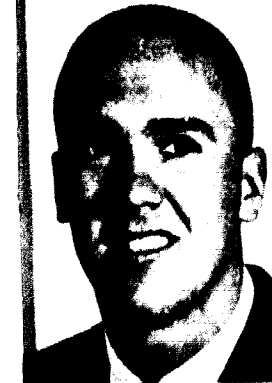

CITRA BERESINOW, Liberty; *Chemistry.* Kappa Alpha Order No. V, American Chemical Society, Union Council, Band, Beta Beta Beta, Pep Band.



MARTY E. BOYER, Kansas City; *Sociology.* Beta Sigma Omicron President, Cheerleader, Panagris, Who's Who, Union Board President, Pi Gamma Mu, Homecoming Attendant, Religious Focus Week Committee Co-Chairman, Tatler Committee Co-Chairman.



DONALD D. BOLING, Liberty; *History.* Who's Who, Ministerial Association President, Student Senate, Phi Alpha Theta, Pi Gamma Mu.



CHARLES S. BROOMFIELD, Kansas City; *History.* Sigma Nu, Student Business Manager, Homecoming Committee, Young Democrats Club.

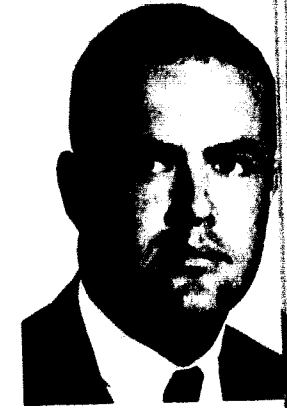

JAMES K. BROWN, Sedalia; *Business Administration.* Sigma Nu Social Chairman, Football, Senate Committee, Tatler Revue Committee.



JOHN H. BRESSLER, North Kansas City; *Chemistry.* Kappa Alpha Order, Acorns, Who's Who, Student Body President, Union Board, Freshman Class Vice President, Junior Class Vice President, American Chemical Society, Motley Award, Eaton Award.



DAVID D. BUNNYS, Louisville, Kentucky; *English.* Lambda Chi Alpha Pledge Trainer, Acorns, Who's Who, Student Body President, Sophomore Class President, Pi Kappa Delta, BSU Executive Council, Ministerial Association, Tatler Revue Committee Co-Chairman.

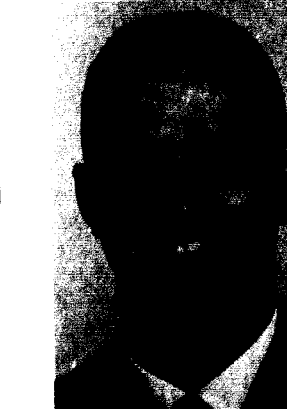

DAVID READ BUZZELL, Malden, Massachusetts; *History.* Lambda Chi Alpha, Baseball, Wrestling, Football Manager, Intramurals.



WILLIAM CHAS. CALLIS, Marshall; *Mathematics*. Phi Gamma Delta, Tennis, "J" Club, Jr. Varsity Basketball Coach.



ERNEST HUGH CAMPBELL, Union Star; *Music*. Band, Choir, La Camerata, A Cappella Choir, Union Committee.



MARGARET A. CARNAHAN, Liberty; *History*. Phi Alpha Theta, Pi Gamma Mu, Alpha Lambda Delta, YWA.



ELIZABETH CARSPACKEN, Ferguson; *Elementary Education*. Alpha Gamma Delta, Orchestra, Intramurals.

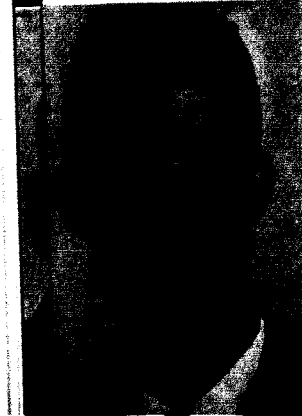

GARY CHARLES CARTER, St. Joseph; *Political Science*. Phi Gamma Delta, Basketball.

MICHAEL CARTWRIGHT, Kansas City; *Economics*.



CHARLOTTE A. CALES, Kearney; *Physical Education*.



RUSSELL T. CAHIZEL, Marshall; *Sociology*. Ministerial Association, Independent Students' Association, Student Senate, BSC.



TOM C. CHENG, Hong Kong, China; *Physics*. Sigma Pi Sigma.



RALPH W. CLARK, Kansas City; *Physics*. Sigma Nu, Kappa Mu Epsilon, Sigma Pi Sigma.



STELLA B. CLARK, Bolivar; *English*. BSU Executive Council, YWA, Epsilon Omega Pi, Melrose House Council, Intramurals.

Wm. CHRIS CLINTON, Joplin; *Physics*. Sigma Pi Sigma, William Jewell Players, Pi Kappa Delta.



KAYE COKELY, Liberty; *Physical Education*. Alpha Delta Pi Vice President, Panagis, Who's Who, Homecoming Queen, Junior and Senior Class Secretary, Cheerleader, Discipline Board, Religious Focus Week Co-Chairman, All School Prom Co-Chairman, Student Associate Business Manager, Panhellenic Council.



JAMES R. COOPER, Kewanee, Illinois; *Business Administration*. Lambda Chi Alpha Social Chairman, Junior Class President, Sophomore Class Vice President, Band President, Orchestra, Homecoming Committee Co-Chairman, Union Committee, Ministerial Association, Chapel Choir, Homecoming Talent Show, "Carousel," "Merchant of Venice," Pi Mu Alpha, Track, Cross Country Co-Captain.



STUDENTS AND FACULTY MEMBERS ENJOY LISTENING to the Beta Sig quartet after eating and resting at the All School Prom.



JULIA A. CORMACK, Prairie Village, Kansas; *Elementary Education*. Semple Hall House Council, BSM, Epsilon Omega Pi, YWA, Religious Focus Week Committee.



ALICE E. CUNNINGHAM, Englewood, Colorado; *Music*. Alpha Gamma Delta First Vice President, A Cappella, La Camerata, Sigma Alpha Iota, YWA, Tatler Committee Co-Chairman, Union Council, Chapel Choir, Band, Homecoming Talent Show.



JANE CUNNINGHAM, Lima, Peru; *Elementary Education*. Beta Sigma Omicron, Pi Gamma Mu, Epsilon Omega Pi, BSC, House Presidents' Council, Young Republicans' Club, Religious Focus Week Committee.



JOSEPH P. CUNNINGHAM, Lincoln Park, Michigan; *History*. Phi Alpha Theta President, Ministerial Association, BSC, Union Council.





ARTHUR A. DAVIS, Liberty; *Physical Education*, Football, Track Co-Captain, "F" Club, Intramurals' Student Director.



NANCY L. DEHAVEN, Leavenworth, Kansas; *History*, Alpha Gamma Delta House President, House Presidents' Council, American Chemical Society, Kappa Mu Epsilon, Phi Alpha Theta.



BILLY JOE DAVIS, Liberty; *History*, Ministerial Association.

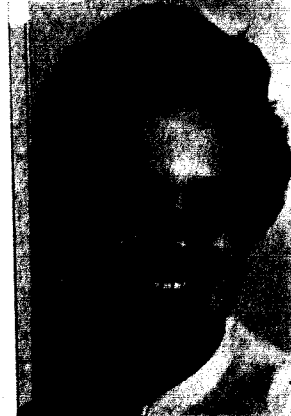

BEVERLY JANE DIEZSCHOLD, Cameron; *Elementary Education*, YWA President, Pi Gamma Mu, Big Sister Council, BSC Executive Council, Band, Epsilon Omega Pi, Religious Focus Week Committee, Melrose House Council, Ida Coffman Education Award.

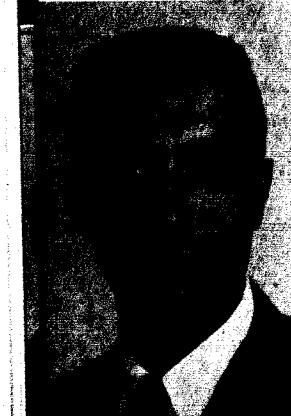

WM. ALFRED DIMAS, Oak Park, Illinois; *Mathematics*, Phi Gamma Delta, Union Board, Union Council.

CAROLYN L. DICKERHILL, Liberty; *Elementary Education*, Student Court, Big Sister Council, YWA, Student Senate Committee, Homecoming Committee, Jones House Council.

MARTHA JANE DREY, Kansas City; *Elementary Education*, Epsilon Omega Pi, Chapel Choir, YWA.

JOS. ARTHUR DEBOL, Kirkwood; *History*, Intramurals.

GEORGE ROBERT FARMER, Liberty; *History*, BSC.

THOMAS H. FIELDS, Chillicothe; *History*, Phi Gamma Delta, Union Council, Squawkers, Homecoming Revue, Intramurals.



MICHAEL G. FLAGG, Independence; *Mathematics*, Phi Gamma Delta President, Interfraternity Council President, Union Council.

EUGENIA H. FLOWERS, Kansas City; *Sociology*.



JOANNA FLOERBEL, Kansas City; *Elementary Education*, Alpha Gamma Delta Second Vice President, WRA, Big Sister Council, Union Council, William Jewell Players, *Tatler* Staff, *Student* Staff.

WILLIAM ROY FITCHES, Northome; *Religion*.



LOIS FORSYTH, Bridgeton; *Sociology*, Pi Gamma Mu, Young Republicans' Club, Orchestra, YWA, BSC.

DAVID GRAY, Kansas City; *Mathematics*, Lambda Chi Alpha Treasurer.



WILLIAM L. FOSTER, Hannibal; *Biology*, Senior Class Vice President, Student Senate, Who's Who, Beta Beta Beta President, Alpha Phi Omega President, BSC, Young Republicans' Club.

SARAH ANN GREGORY, Franklin, Ohio; *Sociology*, Alpha Gamma Delta President, Panhellenic Council, Pi Gamma Mu, Homecoming Committee, *Tatler* Revue Committee Co-Chairman, Cardinal Capers Committee Co-Chairman, *Student* Associate Business Manager.



THE JEWELL'S PRETTY MAJORETTES LEAD THE PACE as they lead the Homecoming Parade. Right: "HEY THIS ONE LOSE SIZE, NANCY," exclaims Bill Foster while he passes out lemons during Freshman Initiation.





DONALD F. GUNDY, Nevada; *Sociology*, Pi Gamma Mu, Ministerial Association, BSU.

JO ELLEN HAWKINS, St. Joseph; *Speech*, Beta Sigma Omicron Vice President, Who's Who, Panagis, Pi Kappa Delta, William Jewell Players, Union Board, Political Science Club, Junior Panhellenic Council, Big Sister Council, BSU, Student Court, Intramurals, Homecoming Committee, Tatler Committee, YWA.



DOROTHY LEE HENDERSON, Liberty; *Sociology*, Pi Gamma Mu.

HAROLD G. HOLDEN, Liberty; *Psychology*, Ministerial Association.



JAMES LEE HAM, Independence; *Economics*, William Jewell Players.

DONALD R. HEAD, Liberty; *Business Administration*, Phi Gamma Delta President, Union Council, Interfraternity Council, Homecoming Committee.



LAWRENCE E. HESKELL, Pleasant Hill; *Speech*, William Jewell Players, Ministerial Association, Debate.

HELEN HOUSTON, Mound City, Kansas; *Sociology*, Student Senate, Pi Kappa Delta, Pi Gamma Mu, BSM, Epsilon Omega Pi.



LARRY HAMILTON, Chillicothe; *Physical Education*, Phi Gamma Delta Corresponding Secretary, Acons, Student Senate, Religious Focus Week Committee, "J" Club, Track Co-Captain, Football.

HARVEY E. HIGHT, Mosby; *English*, Lambda Chi Alpha Rush Chairman, Student Associate Editor, Sigma Tau Delta, All School Picnic Co-Chairman, Tatler Committee Co-Chairman.



JOHN A. HICKMAN, Liberty; *Physical Education*, Sigma Nu, Basketball.

HAZEL R. HOEMES, Excelsior Springs; *Elementary Education*.

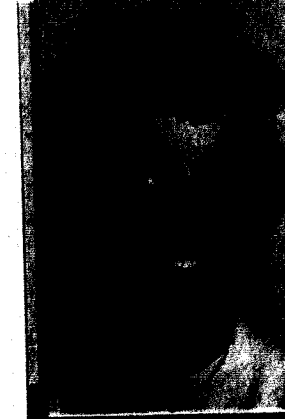

CULAH HANLIN, Clarence; *English*, BSU, YWA, WJCU Announcer, Epsilon Omega Pi.

CHARLES W. HELEN, Maplewood; *English*, Lambda Chi Alpha Ritual Chairman, A Cappella Choir, Sigma Pi Iota, BSU, Ministerial Association, WJCU Announcer.



LINDA HILL, St. Joseph; *Music*, Alpha Delta Pi, Who's Who, Union Board, Semple Hall House President, Panhellenic Council President, Jr. Panhellenic Council President, La Camerata, Sigma Alpha Iota, YWA.

PATRICIA HUFFBARGER, Normandy; *Elementary Education*, Alpha Delta Pi Chaplain, Student Senate, House Presidents' Council President, Melrose House President, Big Sister Council, Squawkers, BSU Executive Council.



THE INTERNATIONAL CALENDAR helps relieve the noon hour rush. This new line was installed early in the year.



JACK HANSON, Chillicothe; *Mathematics*, Phi Gamma Delta, Football.

DONALD R. HENDERSON, Liberty; *Mathematics*, Kappa Mu Epsilon, Sigma Pi Sigma.



ARIETTA COLLEEN HUGHES, Savannah; *Sociology*, YWA, Epsilon Omega Pi, BSU Executive Council, Pi Gamma Mu, Psychology Club.



DONALD H. ISTOIS, Liberty; *Philosophy*, Senior Class President, "Merchant of Venice," "Charlie's Aunt," Band, Ministerial Association.



MARTHA A. JOHNSON, Agency; *Speech*, Beta Sigma Omicron Rush Chairman, Who's Who, Panegyris, Student Senate Secretary, *Student Co-Editor*, Big Sister Council President, Junior Class Treasurer, Cardinal Capers Co-Chairman, Pi Kappa Delta, Panhellenic Council, Women's Recreation Association, YWA.



KENNETH N. KIRBY, Kansas City; *History*, Phi Gamma Delta.

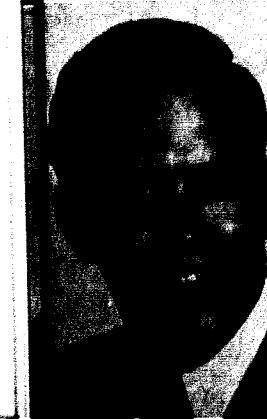

DAVID W. KOSOLD, Kirkwood; *History*, Kappa Alpha Scholarship Chairman, Homecoming Committee, Debate, Chapel Choir.

DONALD L. LAFONTAINE, Liberty; *Latin*, Chapel Choir, A Cappella Choir.

BILLY D. LAW, Kansas City; *Religion*, Ministerial Association.

THOMAS B. LOVEJOY, Kansas City; *Mathematics*, Kappa Mu Epsilon, Baseball, "J" Club.

JAMES WILLIAM LOWE, Liberty; *Chemistry*, Kappa Alpha, American Chemical Society, Homecoming Committee Co-Chairman.

REBECCA LOWMAN, Smithville; *Physical Education*, Beta Sigma Omicron, Women's Recreational Association, Intramurals, Epsilon Omega Pi, YWA.



ROBERT E. MCGEE, Kansas City; *Mathematics*.

RONALD DIAS MATHIS, Liberty; *Chemistry*, Kappa Alpha No. IX, Who's Who, Knights Templar Educational Foundation Award, Student Court Chief Justice, American Chemical Society President, Kappa Mu Epsilon.



THOMAS WILLIAM MAFFEI, Kansas City; *Physical Education*.

LARRY LEE MENDENTAL, Kansas City; *Business Administration*, Lambda Chi Alpha.



IVAN LEROY MANVILLE, Liberty; *Business Administration*, Pi Gamma Mu.

JAMES MILLS, Liberty; *Economics*, Sigma Nu, Football Tri-Captain, All-Conference Football, "J" Club, Pi Gamma Mu.

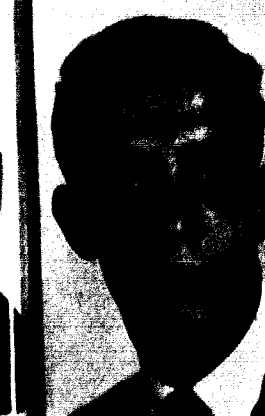

MAURICE EDWARD MARCUS, Natick, Massachusetts; *Religion*, Lambda Chi Alpha, Ministerial Association.

ROBERT J. MILLER, Humboldt; *Biology*, *Tutor*, Associate Business Manager, Beta Beta Beta, BSU Executive Council, Alpha Phi Omega.

ALL FACULTY MEMBERS PREPARE FOR OPENING CONVOCATION while lining up for the academic procession. READY: THE BOOK STORE IS ALWAYS A BUSY PLACE. Here students wait their turn to purchase supplies.





GARY S. MOORE, Liberty; *History*, Phi Gamma Delta.

ROBERT E. MOTLEY, Pittsfield, Illinois; *Mathematics*, Lambda Chi Alpha Treasurer, Student Senate, Kappa Mu Epsilon, Phi Alpha Theta, Intramurals, BSU Executive Council.



RICHARD H. OLSON, Chicago, Illinois; *History*, Ministerial Association.

ROBIN WHITLOCK PRYDE, Quincy, Illinois; *Mathematics*, Lambda Chi Alpha High Alpha, American Chemical Society, Kappa Mu Epsilon, Homecoming Committee Co-Chairman, Tennis Conference Doubles Champion, Freshman Chemistry Award.



KENNETH R. MOORE, Harrisonville; *History*.

WILLIAM HENDRIX NAVY, Liberty; *Music*, BSU.



MARY LEE MISSETT PARKER, Kansas City; *Elementary Education*, Beta Sigma Omicron Vice President, Big Sister Council Vice President, House Presidents' Council President, Student Senate, *Tatler* Staff, *Tatler* Revue Princess, Junior Panhellenic Council President, Pi Gamma Mu.

K. RICHARD PYDE, Tiskilwa, Illinois; *History*, Sigma Nu, Baseball, Basketball, Intramurals, Band, Pep Band, *Tatler* Committee.



E. RICHARD MOORE, Yonkers, New York; *Sociology*, Lambda Chi Alpha Corresponding Secretary, Homecoming Committee.

LINDA L. NEWTON, Excelsior Springs; *Music*, A Cappella Choir, La Camerata, Sigma Alpha Iota, Orchestra, "Carousel," Band, Melrose House Council, BSU, Epsilon Omega Pi, YWA.



KENNETH L. POLLOCK, Liberty; *Economics*, Sigma Nu, Football Tri-Captain, All Conference Football, "J" Club, Pi Gamma Mu, Married Men's Basketball Team.

KENNETH M. REESE, Independence; *Greek*, Ministerial Association, BSU.

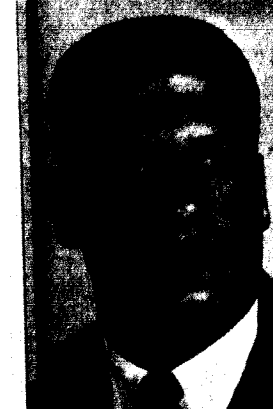

VANCE MORRIS, Kansas City; *Physical Education*, Sigma Nu, Football Tri-Captain, All Conference Football, "J" Club, P.E. Majors Club.

ROBERT LEE OGLE, Liberty; *Physical Education*.



JAMES W. PRATHER, Kansas City; *Biology*, Lambda Chi Alpha, Beta Beta Beta.

Wm. ROBERT REEDFORD, St. Louis; *Philosophy*, Who's Who, '57 Ugly Man, Ministerial Association, BSU Executive Council, *Student* Staff, *Tatler* Staff, William Jewell Players, Pi Gamma Mu, Sigma Pi Sigma, Ely House Council.



THE HOMECOMING QUEEN AND HER COURT look on as prizes are awarded during half-time at the Homecoming Game.



MEREDITH MOSER, Salem; *Elementary Education*, Alpha Gamma Delta Treasurer, Big Sister Council, *Tatler* Staff, William Jewell Players, Chapel Choir, Homecoming Talent Show.

MICHAEL E. OGLE, Festus; *Psychology*, Psychology Club Vice-president.





GERALD T. RICHARDS, Kansas City: *Philosophy*, Kappa Alpha No. IV, Religious Focus Week Committee, Ministerial Association, BSU.



VERNON DARRELL RICKARD, Kansas City: *History*, Ministerial Association.



RYTA MARLENE ROBERTSON, Liberty: *Elementary Education*.



LAWRENCE ROSENSTENGEL, St. Louis: *English*, Lambda Chi Alpha, Chapel Choir, A Cappella Choir, WJCE Staff.

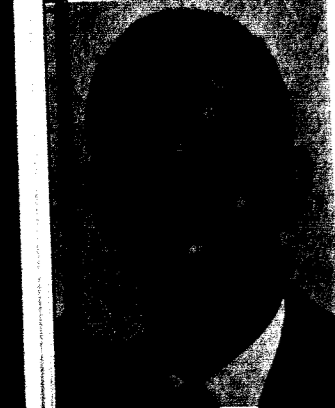

CHARLES LEE RUTHERFORD, Liberty: *Biology*, Kappa Alpha, Beta Beta Beta, Band, Basketball.

JACK D. SANDERS, Carrollton: *Religion*, Ministerial Association.

LYNN ALLEN SCHMIDT, Liberty: *Biology*, Beta Beta Beta.

MARGE EVANGELINE SCOTT, North Kansas City: *Elementary Education*.

HAROLD RONALD STAGO, Liberty: *Physical Education*, Phi Gamma Delta, College Union Council, Baseball, "J" Club.

MELBA JEAN SHARP, Liberty: *Music*, La Camerata.



RONALD SKINNER, Kansas City: *Religion*.



BETTY JUNE SOUTHER, Kansas City: *Elementary Education*.



JAMES STEPHENS, Kansas City: *Physical Education*, Sigma Nu Lt. Commander, All Conference Football, Track, "J" Club.

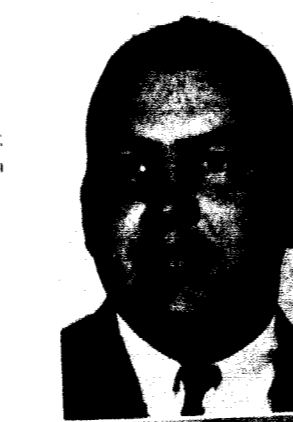

RICHARD C. STILLWAGON, Kansas City: *Political Science*, Who's Who, Political Science Club President, Sigma Tau Delta, Young Republicans Club, Pi Gamma Mu, *Gryphon* Staff, College Union Council, Stevenson Essay Award.

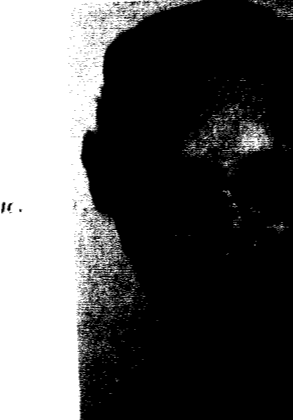

WALTER S. SUNDAY, Liberty: *Business Administration*, Lambda Chi Alpha, Tennis, Squawkers.



OLIVER H. SWANEY, Smithville: *Speech*, Sigma Nu, William Jewell Players, Band.



JANET CLAYTON THOMAS, Liberty: *Elementary Education*, Beta Sigma Omicron Corresponding Secretary, Big Sister Council, Panhellenic Council, Homecoming Princess.



LARRY D. TINSLEY, Liberty: *Religion*, Kappa Alpha, Ministerial Association President.



LET'S COKE TIME IN THE CAGE - Student rock-relaxation between classes. BOW MEMBERS OF THE MUSIC DEPARTMENT present the "Magnificent" at the annual Christmas program.

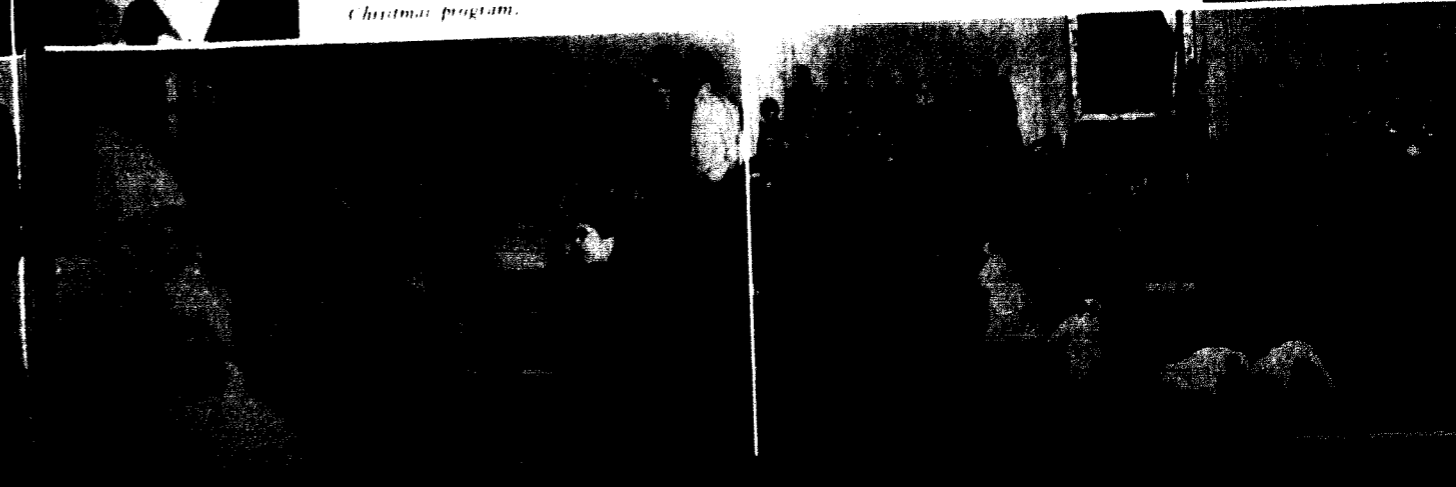



ANN H. TRIMBLE, Kearney; *Biology*. Beta Beta Beta.



GERALD W. TROWBRIDGE, Independence; *History*. Phi Alpha Theta.



LAVELL TUCKER, University City; *Physical Education*. Alpha Delta Pi, *Tatler* Business Manager, Sophomore Class Treasurer, Women's Recreation Association President, Homecoming Co-Chairman, Big Sister Council, William Jewell Players, P.E. Majors Club.

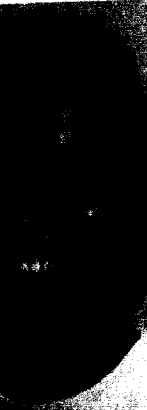

KAREL E. TURNER, Liberty; *Elementary Education*. Alpha Delta Pi, Big Sister Council, Jr. Panhellenic Council.



STEPHEN M. TURNER, Clarinda, Iowa; *Chemistry*. Sigma Nu President, Interfraternity Council, *Tatler* Revue Co-Chairman.

ALBERT UPSHUR, Blue Springs; *English*. Phi Gamma Delta.



WILLIAM R. WEHMEIER, Kansas City, Kansas; *Sociology*. Ministerial Association.



BARBARA ANN VAUGHN, Kearney; *Music*. Alpha Lambda Delta, La Camerata President, Sigma Alpha Iota President, Chapel Choir, Band, Homecoming Talent Show.



PATRICK H. WHITE, Kirkwood; *Physical Education*. Phi Gamma Delta Recording Secretary, Intramurals, "J" Club, Homecoming Committee Co-Chairman, Cross Country, Baseball Captain.



GENE F. VOIGTS, Kansas City; *Economics*. Kappa Alpha President, Pi Kappa Delta President, Young Republicans' Club President, Who's Who, Acons, College Union Council, Student Senate, Freshman Class President, Student Senate, *Student Staff*, Homecoming Committee Chairman, Political Science Club, Pi Gamma Mu, Debate.



RIITA RAY WILKE, Belleville, Illinois; *English*. Alpha Delta Pi, Who's Who, Panagrs, A Cappella Choir, Disciplinary Board, William Jewell Players, Alpha Lambda Delta, Sigma Tau Delta President, College Union Council, Susie Ray Robinson Poetry Award, Student Senate, Homecoming Committee Chairman, *Tatler* Associate Business Manager.



RONALD E. WESTROSS, Lebanon; *Speech*. Lambda Chi Alpha, Pi Kappa Delta, BSU.



DAVID KESDAHL WILLIAMS, Liberty; *Music*. Kappa Alpha, Who's Who, Acons, A Cappella Choir President, La Camerata, Phi Mu Alpha Sinfonia, Homecoming Co-Chairman, *Tatler* Committee Chairman.

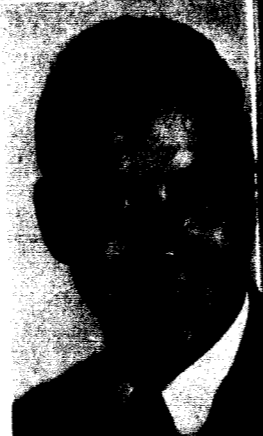

THOMAS B. WIDDIE, Liberty; *Economics*. Lambda Chi Alpha President, Interfraternity Council President, American Chemical Society, Squawkers.

NANCY GAY WILSON, Liberty; *English*. Big Sister Council, Gamma Beta Nu, College Union Council, William Jewell Players, *Student Staff*.



PREGGY JEAN WILSON, Poplar Bluff; *Mathematics*. Alpha Delta Pi President, Student Senate Secretary, Senior Class Treasurer, House Presidents' Council, Head Majorette, William Jewell Players, Big Sister Council, Young Democrats' Club.



LYLE WILHELMSSON, Kelso, Washington; *Sociology*. Pi Gamma Mu President, BSU Executive Council, Ministerial Association, Track, "J" Club, Young Republicans' Club.



Shutter Shy Seniors

- | | |
|---------------------|---------------------|
| WILLIAM R. BARKER | Liberty |
| DANIEL R. BOYER | Kansas City |
| ALFRED GIBBONS | Liberty |
| RICHARD GRANT | Kansas City |
| LECELLE GROSSMAN | Independence |
| JANET HENRY | Liberty |
| DELMAR L. HEYER | Independence |
| MILTON W. JORDAN | Kansas City, Kansas |
| RONALD N. MERRILL | Liberty |
| KHALID HUSSAIN SHAH | Kansas City |
| RICHARD LEE SHARP | Claycomo |
| RALPH E. STONE | Mexico |
| JUANITA R. WALDEN | Kansas City |



JUNIOR CLASS OFFICERS: Wayne Kuhlman, President; Jane Ann Hunt, Secretary; Linda Long, Treasurer; Art Cunningham, Vice President.



JUNIOR CLASS



JAMES WIL. AICER
Elm Grove, Wisconsin
JOHN C. ATKINS
Independence
CLIFF M. BACHMAN
Kansas City
ROBERT BAILEY
Lander, Wyoming
LARRY BENSON
Liberty



KEN BOHRINGER
Brentwood
JOE BOVANDER
Liberty
TOM BOLESWALD
Kansas City
FRED BOSLY
Bethel, Kansas
RICHARD BOOKER
Kansas City



TERRY H. BOURCHARD
Independence
NORMAN BOWMAN
Kirkwood
KARL L. BRANDT
Valley Center, Kansas
WILLIAM BRASK
Blue Island, Illinois
CARL BROCKMAN
Liberty

JERRY W. BROWN
Sedalia
JOHN BEGERY
Kansas City, Kansas
THOMAS ED. BERGDORF
Kansas City
VIRGINIA BURNS
St. Louis
PATRICIA BULLER
Bellevue



HEGH CARLEN
Trout
MARK CARMEAN
Kansas City
DAVID CARNEY
St. Louis
JOHN WIL. CAYLOR
Kavanaugh
SAMUEL CHILDRESS
Harrisonville



ROY COLLINS
Kansas City
CATHERINE CONWAY
De Soto
RICHARD COV
Kansas City
DAVID CROSM
St. Charles
ARTHUR CUNNINGHAM
Englewood, Colorado



ROBERT CULP
Lee's Summit
BILLY PAUL CURRISY
Harrisonville
RICHARD E. DAVIS
Liberty
DAVID M. DEWALLEY
West Hempstead, New York
JOE J. DAVIS
Osban



NANCY R. DAVIES
Liberty
JAMES B. DESHES
Smithville
FRANK E. DOWDING
Kansas City
DAVID DREYER
San Marino, California
DEAN ROY DUNAWAY
Independence



THOMAS ELLIS
Independence
EDNA JOYCE EMERICK
Council Bluffs, Iowa
VELDA EVANS
Liberty
GUY FENBLEY
St. Joseph
PATRICIA FOLKERT
Kansas City





JUDY FORBIS *Kansas City*
 ED FRANZ *Gram Valley*
 ROBERT FRAZIER
Harrisonville
 THOMAS FRAZIER
Harrisonville
 FRANK FRIEBOE
Columbia



WILLIAM FULKERSON
Kirksville
 WILLIAM GARRITT
West Plains
 KENNETH GEORGE
Liberty
 RICHARD GELTY
Tonawanda, New York
 DIANE GIBSON *Lexington*



JIM GLADDES *Liberty*
 SANDRA GLAVESMAN
St. Louis
 JOHN GOODWIN
Kansas City
 WILLIAM GREENBERG
Bonnetville
 WILLIAM GRIME
Meadville



LEE HANSEN
Chicago, Illinois
 JAMES HARPER
Kansas City
 E. A. HARVEY
Kansas City
 RICHARD HARRIS
Warrens
 WILLIAM HARRIS *Liberty*

"COULD I WISH YOU IN A TICKET"
 says Karen Brunner as she and Jack Prody sell out
 for "The Girls in '69" to Bill Sharp. Betty Binger
 watches.

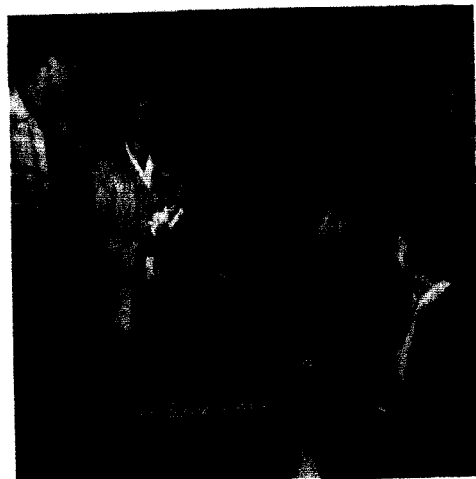

FRED HARTMAN
North Kansas City
 MARY JO HARVEY
Kansas City

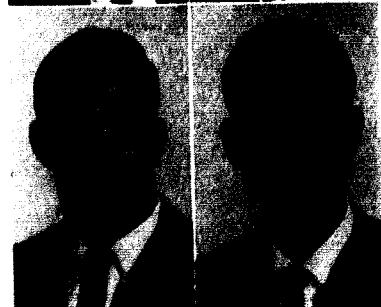

LARRY R. HEAPS
Cathage
 RICHARD A. HERRI
Fulton

RONALD G. HENDERSON
Kansas City
 THOMAS HIGHTOWER
Marshall
 WILLIAM HOWES
Kaytown
 WILLIAM HUCKENSMITH
Kansas City
 LOGAN HOUSER
Colton, California



LINDA HULL *Liberty*
 ROBERT HULL *Liberty*
 JANE ANN HUNT
Independence
 PATRICIA ISLIPS
Glenare
 CAROL IRISH
*Winchester,
 Massachusetts*



RONALD JESKINS
Ferguson
 DIANE JONES
Kansas City
 THOMAS JONES
Flintwood, Illinois
 JACK JORDAN
Flintwood, Illinois
 SUE JULIAN *Conover*



WILLIAM KALBY
Kansas City
 ROBERT L. KEENEY
Kansas City
 MARVIE KEENEY
Alton
 FREDERICK KEENEY
Glen Ullin, Illinois
 CAROL KENNEDY
Kearney



RICHARD KNIGHT
Kansas City
 PAUL WAYNE KUHMAN
Boyard
 LINDA KULMAY
Kansas City
 JUDITH LALORRY
St. Joseph
 CARL LAMP
Excelsior Springs



LARRY LANTZ *Liberty*
 JOHN LAMBERT
Oakland Park, Kansas
 DALE LEISSNER
Paoli, Pennsylvania
 WALTER LEISSIG *Liberty*
 JAMES LEWIS
Harrisonville

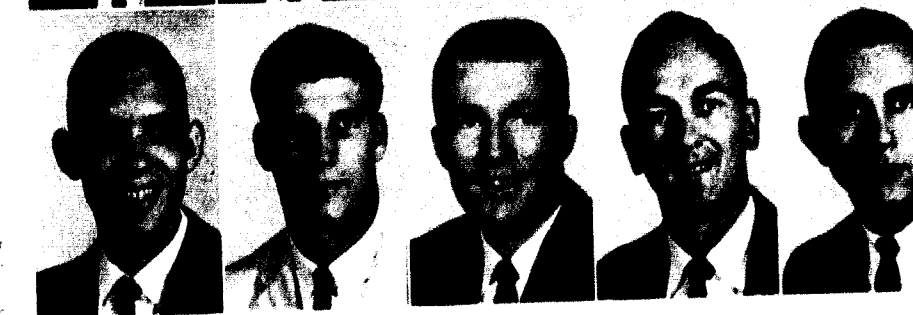



CHARLES LANN - Macon
LINDA MAE LONG - Independence
LELA LUTHER - Kansas City
GARY McGOORMACK - Marshalltown, Iowa
RONALD McCoy - Brookfield



GAY McGARY - St. Louis
KAREN McKENNY - Grandview
DONALD McNEALE - Kansas City
SHARON MAGLE - McCall
ROBERT MAPLES - Lathrop



DENNIS MASSE - Independence
BILLY MEEDE - Ferguson
ARTHUR MILLER - Kansas City
GEORGE MILLER - Liberty
WILLIAM MILLS - Excelsior Springs



GLEN GARY MITCHELL - Richmond
MICHAEL MOHRER - Glendale
CAROL MOORE - Holy Spirit
COREY MOORE - Thayer
PATRICIA NEELEY - St. Joseph

THE CHEERLEADERS PROVIDE ENTHUSIASM for another winning season at the all school prom.



GRANDY NEWTON - Platte City
MARTHA O'DONNELL - Kansas City



GEORGE OLSBORN - St. Joseph
SHARON OOI - Penang, Malaya

FRANK OSNBURN - Independence
LARRY OSBORNE - California
GUY OWEN - Liberty
JAMES PAUL - Kansas City
DONN PALLIBORN - Smithville

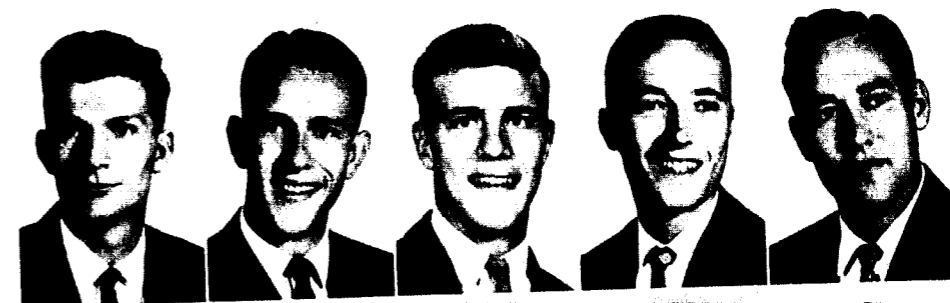

GEORGE PAYNE - Middletown, Ohio
MAX PAYNE - Carthage
PHYLLIS PAYNE - Spickard
PATRICIA PEPPER - Lathrop
HAROLD PEELY - Lathrop



JANE POLLOCK - Prairie Village, Kansas
JOYCE PORTENTHALS - Chillsouth



AVA POWELL - Patsumouth, Virginia
DONALD W. POWELL - St. Louis
JACK W. PERRY - Kansas City



R. NEEDON RALES - Rapid City, South Dakota
PATRICIA RANNEY - Liberty
ROBERT E. RANNEY - Liberty
JOYCE E. REYNOLDS - Houston, Texas
ROGER ROBERTS - Liberty



ROSELY ROBERTS - Liberty
DORIS ROBERTS - Kansas City
LEWIS ROBERTS - King City
WILLIAM ROBERTS - Plaza del Fox, California
JUDITH ROBERTSON - Elmhurst, Indiana



WAYNE RUDLOFF - St. Joseph
CHARLES EUGENE SAMS - Kansas City
MARCO SANSI - Liberty
DAVID SCHICKELMAN - Kansas City
ELLENOR SCOTT - Smithville



MARILYN SHERMAN
Independence
LELAND SHALFNER
Liberty
TOMMY RAY SHARP
Lanesport
WILLIAM SHARP
Monte Vista, Colorado
MARY SHIFFERD
Excelsior Springs



ANSELMO SIOU
Penang, Malaya
ORALY SIVAK
Nazaret, Mexico
MARILYN SIMON
Liberty
BOVDLEY SMITH
Kansas City
BILL SNYDER
St. Joseph



PAUL SNEYD
Columbia
JAMES SNEYD
Centaha
DANIEL SNEYD
Lee's Summit
LEON SNEYD
Liberty
BUBBIE SNEYD
Liberty



BARBARA STACY
Wichita, Colorado
LEE ESTABROOK
Liberty
WANDA TAYLOR
Penang, Malaya
CECILE TAYLOR
St. Joseph
JAMES THAYER
Hickman, Mo.

JO HEWIKINS AND LONI BOLLINGBUGH
CAST THREE BALLOTS in the mock presidential
election sponsored by the Young Republicans and the
Young Democrats

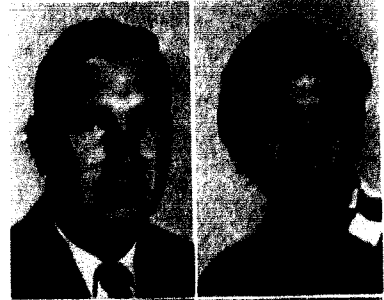

PAUL TONG
Liberty
DREW TONG
St. Louis

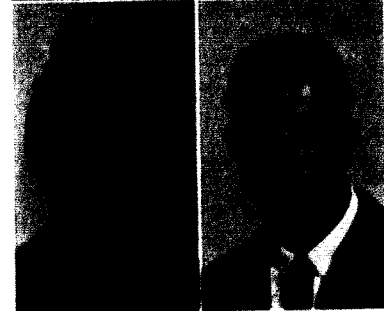

BRENDA TRAVAR
Bethany
THOMAS TRAVIS
Centaha

THOMAS TURNER
Linnets
LEIBURN R. VAUGHN
Weston
RAYMOND WADE
Liberty
MARY WALKER
Shawnee Mission, Kansas
JAMES E. WALSON
Liberty



GARY WEAVER
Independence
ROSALE WEAVER
Excelsiorville, Illinois
ROBERT WISE
Lebanon
JOHN WILHE
Overstreet
REINHOLD WILHE
Independence



THOMAS WHITFIELD
Evanton
LEON WICKS
Palmyra
REBECCA WILLIAMS
Lincoln, Illinois
JUDITH WILLIAMS
Westport, Mo.
PAUL WILLIAMS
Lee's Summit



JEROME WILSON
St. Louis
JAY WILSON
Kansas City, Kansas
PATRICIA KAY WILSON
Kirkwood
ALLEN WISNITZKY
Louisiana
LEON WITKOWSKI
Liberty



CLARA WISDOM
Kansas City
MARY WRIGHT
Scott Bluff, Nebraska



BILL DOW WYATT
Liberty
LESTER YORST
St. Ann



Shutter Shy Juniors

ROBERT FOX
Kingston
WELLES HARRIS
Kansas City, Kansas
SANDRA HARVEY
King City
DEWEY HIGGINS
Liberty
ROBERT MARTEL
Lathrop
JOHN PARKER
Manhasset, New York
GLENN RIDALL
Cattaraugus, New York
GARRETT SMITH
Kearney
JESSE STRAUSS
Kansas City, Kansas
KIRLING TAYLOR
Michigan



SOPHOMORE CLASS OFFICERS: Bob Moore, President; Carol Thinsby, Treasurer; Judy Milo, Secretary; Danny Lambert, Vice president.



SOPHOMORE CLASS



RICHARD ACKERSON
St. Ann
LARRY ANDRY
Atlanta, Georgia
EUGENE ANDRUSO
Harrisonville
WILLIAM APLEY
Lakewood, Florida
MAYNIE ARMSTRONG
Independence



CAROLYN ATKINS
Independence
DORLETA ATKINSON
Excelsior Springs
BILLY JO AVDY
Berkeley
RAYMOND BAKER
Independence
JACK BALKS
Independence

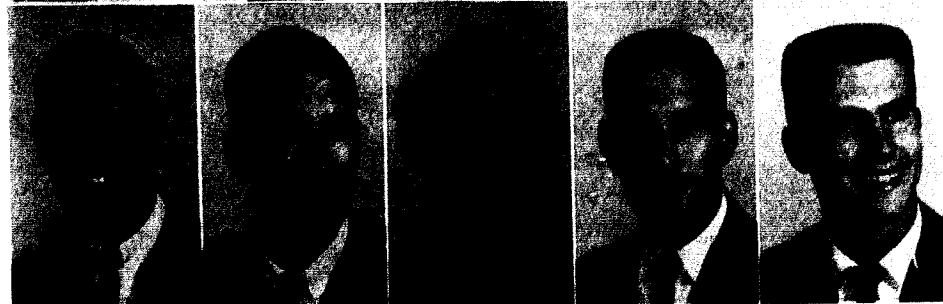

GEORGE BAPLES
Chardon, Ohio
STUART BASCOMB
Webster Groves
MARY JO BASSI
Normandy
ROBERT BALZ
St. Louis
HENRY C. BAUMAN
Maryville

ROSILEE BEERY
Goway
NANCY BEHRENDSEN
Liberty
DENNIS BEISLER
Alton
LINDA BENNETT
Valparaiso, Indiana
BARBARA BISHOP
Des Plaines, Illinois



JAMES BIVENS
Kansas City
WILLIAM BYRON BLACK
Danville, Illinois
MARGARET BLACKMAN
Liberty
SUZANNE BEAR
Springfield
FRANK BOLANDER
Liberty



NANCY BOLES
Liberty
EMERY BOGGS
Concordia
HERBERT BOWEN
Louisian
RAY BRADSHAW
Excelsior Springs
CAROLYN BUCHHE
Lee Summit



GARY BROWN
Liberty
KATHLEEN BROWN
Liberty
MELVIN BROWN
Nedaha
RICHARD BROWN
Kansas City
KAROL BUCHHE
North Kansas City



FRED BUCHHE
Belton
RICHARD BUCHHE
St. Louis
RUSSEL BUSEY
St. Joseph
JOHN BUSH
Harrisonville
MABLES CANNON
Kansas City



CAROLYN CAPRON
St. Louis
WILLIAM CARLIN
St. Louis
MARTHA CARLIER
St. Louis
WAI HEE CHUNG
Hong Kong, China
MICHAEL CHU
Hong Kong, China





STEVAN CLARK
Madera, California
WALTER CLARK
Bethel, Kansas
TOM CLARKSON
Highland Park, Illinois
JOY CLELAND
Kansas City
DWIGHT COBB
Kansas City



GEORGE COLE
Mansfield, Ohio
ELEANOR COOK
Independence
JAMES CRONSHAW
Osborn
JOSEPH CROSLY
Harrisonville
NANCY CROWL
Excelsior Springs



ROBERT CUNNINGHAM
Hannibal
LEONARD CUNNINGHAM
Plainfield, New Jersey
KAREN CURSLEY
Kansas City
JEWEL DAVIS
Independence
SERVA DAVIS
Independence



BELLE DELBONO
Trenton, Illinois
MARY DILLI
Napton
SUE DUBSHAM
Mattoon, Illinois
KEITH DIXON
Kansas City
PAUL E. DUNNELL
Liberty

ALWAYS BELT. Dots prepares a ticket for another traffic violation.



BARRY DOWD
Excelsior Springs
LARRY DRUGGERS
Liberty



JAMES DUNLEY
Liberty
THOMAS EAGLE
Kansas City

LINDA EHRMAN
Fulton
ANN ELLIS
Kansas City
JOHN FITZGERALD
Kansas City
WILLIAM FLEGG
Independence
JEAN FLEISS
Brentwood



BILLY JEAN FLOYD
Weston, West Virginia
JACK FORD
Liberty
SUSAN FRANK
Mansfield, Ohio
GLORIA GAYE
Marshall
GARY GIBSON
Kansas City



PAUL GOSZALCZ
Kansas City
GAYE GOODWIN
Kansas City
RAYMOND GOODWIN
Liberty



BEVERLY GORE
Las Cruces, New Mexico
LENE MAE GORTLEB
Kansas City

LARRY GORMES
Lithuan, Illinois
EVAE GORMES
Kirkwood
ROBERT HANCOCK
Cynthiana
JOE HANCOCK
Platteburg
JOHN HANCOCK
Leatic



LEONARD HARRIS
Houston, Texas
JOHN HAYES
Jefferson City
HOWARD HAWKINS
Mexico
ANNABELLE HENDERSON
Excelsior Springs
DICK HENDERSON
Liberty

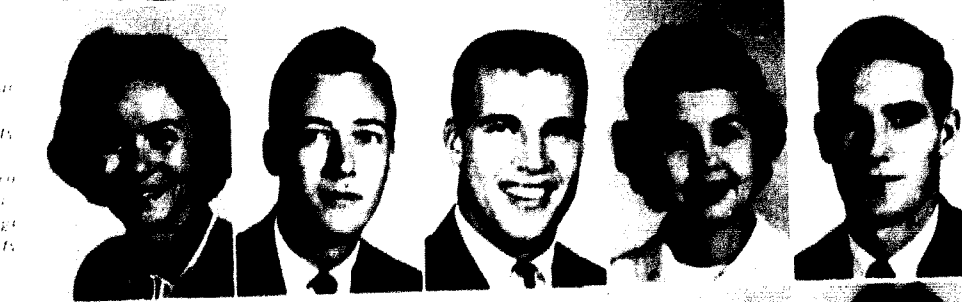

JOHN HENDERSON
Monticello
RICHARD HENSELY
Dayton, Ohio
ROBERT HENNINGER
Kansas City
ROBERT HERRICK
Unionville
CAROL HERRIN
North Kansas City

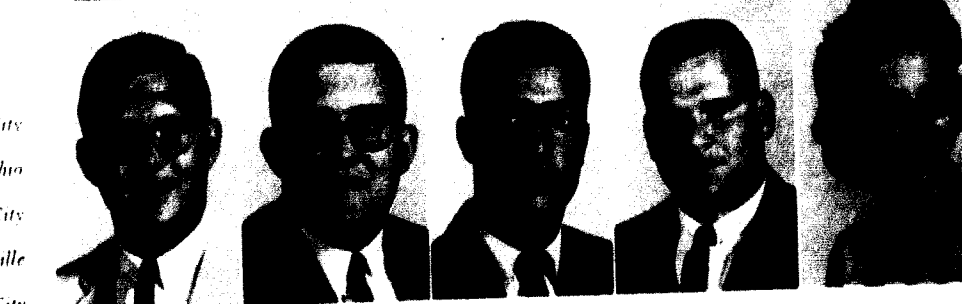



BRICE BURZOG
Independence
GLORIA HILL
Kansas City
SHELEN BRAD HIRSH
Liberty
EMILY HOEHL
Winfield
JAMES HOLLAND
Kansas City



JOHNNY HOBSHMAN
Liberty
JAMES HUGHES
Osborn
DAVID JACKSON
Liberty
OTIS JESSE
Milford, Illinois
ADRIAN JOHNSON
Lafayette, Colorado



DAVID JONES
St. Louis
THOMAS JONES
Kilbuck
MARY KELLER
St. Joseph
PATRICIA KING
Independence
SUSAN KLEIN
Kilbuck



ALVIN KEASLEY
Kearney
DUSTY LAMBERT
Kansas City
DUSTY LAMBERT
Kansas City
JOHN C. LAYNE
St. Joseph
MICHAEL LAYNE
Milan

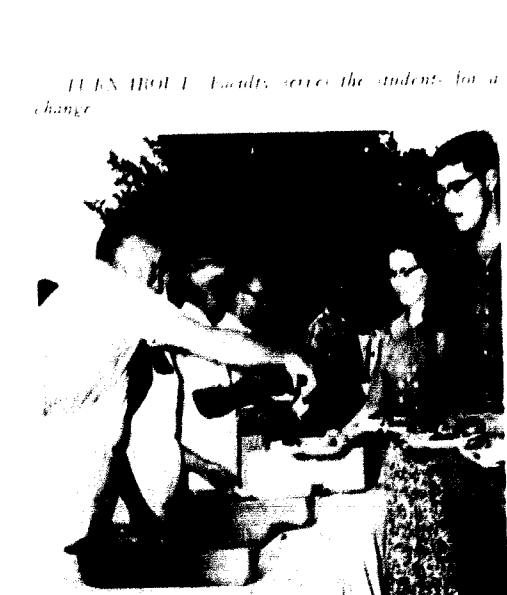

HELEN BOLT Faculty serves the student for a change

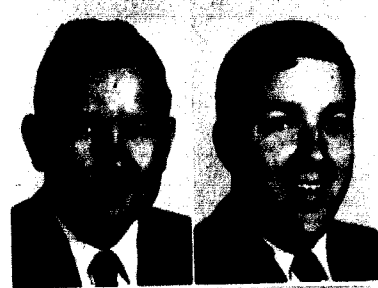

DWAYNE LAMBERT
Kansas City
GARY LEATHERWOOD
Kansas City



DAVE LEMOS
Paoli, Pennsylvania
CAROL LEONARD
Ferguson

HARRY LINDS
Olathe, Kansas
BARBARA LONG
Goulet
WILLIAM LONG
Kansas City
GLEN LOIZ
Kansas City
JEANINE LOIZ
Kansas City



REBECCA LOWAN
Willow Springs
GERALD McBEHE
Mason
GLEN McCOY
Kansas City
BARBARA McCURDY
Kansas City
LEAH McDEVITT
Liberty



ARTHUR McGENESS
Orick
ROBERT MACKY
Hamilton
JUDITH MAGNESS
Independence
ROBERT MASS
Missouri, Kansas
BOBBI MAWLEY
Liberty



LEAH WYATT McOWEN
Centuria
JUDITH MILIC
Incidental
GARY MILLER
Incidental
ROBERT MILLER
Hampdal
LEONARD MITCHELL
Gallatin



ALICE MOORE
Kansas City
GUY ROBERT MOORE
Fort Worth, Texas
MARY MARILEE MOORE
Cincinnati, Ohio
JAY MOORE
Kansas City
BARBARA MURPHY
Berkeley



JERRY MYERS
St. Joseph
JANET NEFF
St. Charles
NANCY NIMMOLEPP
St. Louis
VIRGIN NOSH
Kansas City, Kansas
NORBERT NORTON
Kansas City

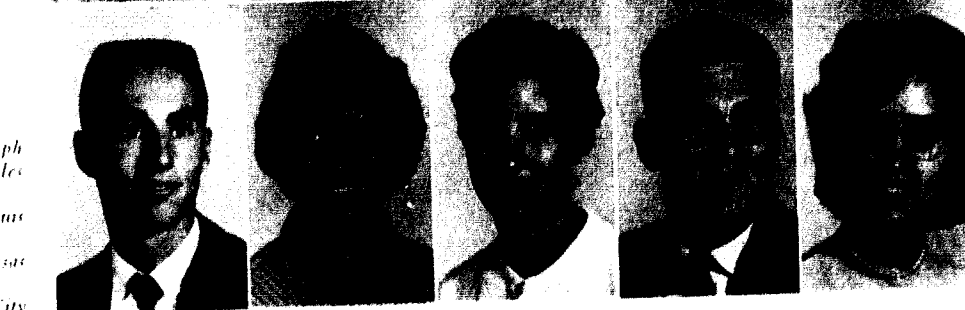



SIBBLEY NOWLIN
Blackwater
NANCY NEIDER
Susanville, California
EVA OENSEN
Chillicothe
ELEANOR O'NEAL
Camden
RONALD OSLEND
Kansas City



JESS OWENS
Norborn
JACK PARKS
St. Louis
DAVID PAULSMYER
Maplewood
JUDITH PEASE
Dallas, Texas
JILL PEPPER
Knoxville, Illinois

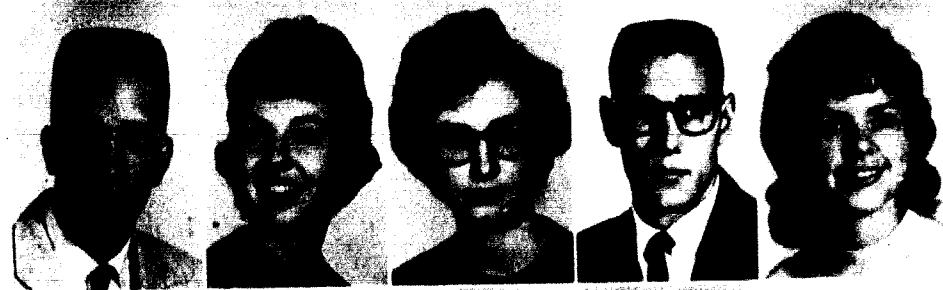

WALTER PEPPER
Kansas City
WALTER PEPPER
Independence
RUTH POLK-CARROLL
Kettling, Ohio
JAMES PORTER
Chillicothe
LOIS POTTER
Green Lake, Wisconsin



JESSIE PRYDE
Quincy, Illinois
WALTER PRYDE
Kansas City, Kansas
ROBERT PUGH
White Plains, New York
MARY SUE RAMSDELL
Gallatin
DEANNE RASKER
Tempe, Arizona

OUT OF THE REGISTRATION LINE and into the paying line. "Never have so many given so much to so few."



JOHN REDMOND
Liberty
NANCY REISER
Kansas City



REBECCA RENZ
Richmond Heights
LARRY RICE
Edgeton

CHARLES RICHARD
Oak Grove
MARY RICHARDS
St. Joseph
BILLY JO RICHARDSON
Koanoke, Virginia
RANDOLPH RICHARDSON
Webster Groves
CHARLES ROBERTS
Middletown, Ohio



ROBERT ROGERS
Leonia
ROBERT ROLO
Kansas City
MARY RUPPELUS
Olathe, Kansas
DAVID SCHLEKINGHI
St. Joseph
CLARENCE SCHNEIDER
Kirkwood



GARY SCHENDEL
St. Joseph
EDWARD SCHWENDE
Kansas City
JUDY SCOTT
Kirkwood
LEOLA SEWELL
Itta, Virginia
JOHN SHAFER
Monte Vista, Colorado



THE SPOON
Kansas City
BOBBI SIMON
Lincoln
KATHY SIMON
Centralia
BAYON SMITH
Labille
DOUGLAS SMITH
Ashland, Massachusetts

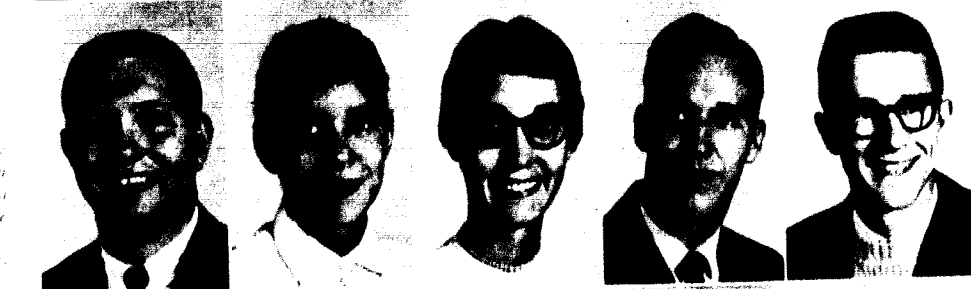

JESSIE SNEDE
Leopold
VIOLET SORBE
St. Joseph
CAROL STOE
Lecklen Springs
JOYCE STACKHOUSE
Kansas City
RICHARD STEVENS
Kashville



RICHARD STEVENS
Webster Groves
KARIS STOTT
Mexico
RUTH STOTT
Kelso, Washington
DON STRANG
Liberty
JANET STRANG
Liberty





KENNETH STRUSS
Kirkwood
Beverly String
Scarsdale, New York
LOYAL STUBBS
Kansas City
CUFFORD SWANSON
Silence Mission, Kansas
BARBARA SWARINGEN
Facetson Springs



JOHN TAYLOR
Trumble
RAYMOND TAYLOR
Bethel, Kansas
ROBERT TAYLOR
Mansfield, Ohio
ROSA LEE TAYLOR
Grandview
BARBARA THOMPSON
Boasting Green



JULY THOMPSON
Chillicothe
GEORGE THOMPSON
Facetson Springs
CAROL THOMPSON
Kirkwood
SANDRA THOMAS
Leighton
JENNIFER THOMAS
Kirkwood



JEFF THOMPSON
Kansas City
CANDICE THOMAS
McPherson, Kansas
ROBERT THOMAS
Richmond Heights
DONALD THOMAS
Libon
SHARON VAN HOUTEN
Marionville

ROUNDS AND SILHOUETTES
for shadow
another Cardinal victory.



JOHN VAN HOUTEN
Prospect Heights, Illinois



ANDREW VOGAN
Marlton, New Jersey
ALAN WEBSTER
Liberty

PAULA WISE
Wood River, Illinois
DAVID WILES
Deerfield, Illinois
KENNETH WISE
Lebanon
CAROLYN WHITE
Pleasant Hill
GARY WHITE
Centuria



DANIEL WILLOW
Kansas City
ROGER WILCOX
Facetson Springs
JANET WILLIAMS
Kansas City
ROY WILLIAMS
Kirkwood
WM. ALLEN WILLIAMS
Kansas City



HEIDI WILMARTH
Independence
LEAH WILLY
Independence
GARY WILSON
Paoli
MARY PATRICIA WILSON
Gardentown, Kentucky
VICTORIA WILSON
Kansas City



JEFF WIGG
Kansas City
HEIDI WYNN
Liberty
FERDINAND YOUNG
Kirkwood
LESLIE YOSHIMOTO
Kama, Hawaii
PAULA YOUNG
Lee's Summit



JAMES ZASUD
Sarahannah
DANIEL ZASUD
Granite City, Illinois



Shutter Shy Sophomores

- | | |
|-------------------|------------------------------|
| PAUL CROSTON | <i>Kansas City</i> |
| ISABELLE LOON | <i>Kansas City</i> |
| JUDITH GAYLOR | <i>Paoli</i> |
| CATHERINE GRAYSON | <i>Liberty</i> |
| ROBERT HADLEY | <i>Kansas City</i> |
| ROBERT HAYWARD | <i>Liberty</i> |
| KENNETH HILKER | <i>Independence</i> |
| LEAH HORN | <i>Kansas City</i> |
| OSCAR MATLOS | <i>Chillicothe, Illinois</i> |
| RONALD MOWLEY | <i>Kansas City, Missouri</i> |
| MICHAEL SHIELDS | <i>Kansas City</i> |
| CHRISTINE SMITH | <i>Liberty</i> |
| LARRY SMITH | <i>Kansas City</i> |
| HOWARD TURNER | <i>Kansas City</i> |
| PAUL WILSON | <i>Independence</i> |



FRESHMAN CLASS OFFICERS: Doug Galpin, President; Ruth Ann Williams, Secretary; Marsha Firestone, Treasurer; John Clayton, Vice President.



FRESHMAN CLASS



RICHARD ANDERSON
Liberty
JOHN ADAMS
Liberty
SYDNEY ADAMS
Liberty
LEAH ADKINS
Harrisonville
LORRI ANSELMI
Liberty



LARRY ALEXANDER
North Kansas City
LARRY ALLEN
Kansas City
WALTER ALLEN
Lafayette
JAMES ASPENGAU
Kirkwood
SALLY ANDERSON
Harrisonville



MARLYN AYKINSON
Ladellon Springs
JOHN BARNHAM
Poplar Bluff
JOHN BARNHART
Maplewood
DORNA BAYNE
Springfield, Illinois
CONSTANCE BELDEN
Jefferson City

JUDY BELLINGTON
Kansas City
KENNETH BIRD
Dallas, Texas
MAURICE BIRD
Kansas City
JANE BISWELL
Woodstown, New Jersey
MARY ALICE BOWMAN
Grandview



BEVERLY BOWEN
Afton
JOHN BOYER
Kansas City, Kansas
GARY BRADLEY
Kansas City
JOYCE BRANSON
Harrisonville
WILLIAM BEAUS
Kansas City



ROBERT BREWSTER
Pratt Village, Kansas
GARY BURGAM
Kansas City
WALTER BREWER
St. Joseph
FELLYN BROWN
Saratoga
STANLEY BROWN
Liberty



NANCY BLOOMFIELD
Brentwood
PATRICIA BOYAR
Bonne Terre
RUTH ANN BULL
Onionia, New York
CHARLES BELLOCK
Trukey, Georgia
JO ANN BULOW
Kansas City



MARY ELIZABETH
BURGESS
Berkeley
KENNETH BURMAN
Louisville, Kentucky
ANITA BURKE
Dallas, Texas
PATRICIA BURKHARDT
Glendale
JAMES BURMAN
St. Joseph



CLEVE BUSHMAN
Oberland
GORDON BUSTER
Lawson
GARY BUTTRIGH
Waukee, Iowa
BEVERLY BUTTS
Slater
LINDA CALNER
Mansfield, Ohio





BARBARA CAMPBELL
Independence
JOE CAMPBELL
Independence
ROBERT CAMPBELL
Liberty
EDWARD CARTER
Danville, Illinois
MARY KAY CARTER
Kansas City



CHARLES CASE
Kansas City
PAULY CASTLEGGIO
Liberty
MILDRED CAYLOR
Kaytown
GARY CHESLER
Woodfield
RICHARD CLARK
Kaytown



JOHN CLAYTON
Kansas City
THOMAS CLIFTON
Crested City
JOHN CLIZO
Council Bluffs, Iowa
NADIA COLLEZO
Out Grove
RONALD COLLEDE
Uma



BOYD COOLEY
St. Charles
KEITH COUSACK
Colorado Springs, Colorado
LEANN COURMAN
Gower
JOYCE COWAN
Liberty
JOYCE COX
Nashua

MEMBERS OF THE CLASS OF 1964 make their debut on stage at freshman initiation.



JAMES CRAG
Manchester
NANCY CRAG
Grandview

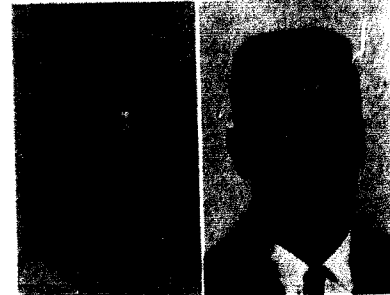

DIANE CRAWLEY
Kansas City
CURTIS CREWS
Kaytown

MARK CROUCH
Chillicothe, Illinois
ROBERT CROY
North Kansas City
THOMAS CRULL
Delray Beach, Florida
NANCY CUMMINGS
Smithville
NORMAN DALTON
Independence



DELLY DAMERON
Kansas City
LARRY DANIELS
Liberty
SUEVA DAVIS
Borger, Texas
SALLY DELOSING
Webster Grove
JOYAN DEMARK
Liberty



ROBERT DIXON
Excelsior Springs
DAVID DIXSON
Pleasant Hill
JOHN DOWD
Liberty
KATHY DUMASPOD
Liberty
JACK DYMOND
St. Joseph



PAUL EAPES
North Kansas City
LARRY EKARL
Kansas City
RICHARD ELLIOTTE
Liberty
WILLIAM ELLIOTT
Kansas City
JOYCE EMERY
Liberty



GEORGE ESLEP
Independence
DAVID ESLEP
Timney
LUCINDA FARMER
Liberty
ORRIN GALT FARNSWORTH
Pleasant Hill
MARGARET ANN FIELDS
Kansas City



MARSHY FIBBESONE
Kansas City
RANDOLPH FLEET
Aurora, Illinois
DONALD FULLER
Kansas City
THOMAS GARNETT
Hannibal
CAROLE GILBERT
St. Joseph





SUSAN GILBERT
St. Joseph
DOUGLAS GILPIN
Sedalia
BILL GORI
Dallas, Texas
DIANE GRAY
Kansas City
JERRY GREEN
Berkeley



SHARON GRIFITHS
Kansas City
RICHARD GROVE
Independence
RICHARD GROVES
Liberty
CLEFFORD HANCOCK
Richmond
RICHARD HALL
Liberty



ROGER BRIAN HALL
Kansas City
LENDY HASKS
Springfield
JAMES HANSON
Chillicothe
BILL HARBOIS
Independence
CARL DEAN HARPER
Independence



DONALD HARDY
Houston, Texas
CAROLE HARMONS
Liberty
KEITH HARMONS
Kirkwood
ELEANOR JEAN HARBOIS
Plattsburg
LOIS HENDERSON
Liberty

"HOW CAN I SIGN UP for three different courses at 7:50?" Registration proceeds with its usual organization.



ROBERT HODDINSOLL
Poplar Bluff
JERRI DON HOLLOWAY
Rothville



ROBERT HOLLEY
Independence
AUDREY HOWARD
University City

CHARLES HOWARD
Liberty
JUDITH HOWELL
Kansas City
ROBERT HUDSON
Liberty
MARY HULL
St. Louis
JOHN STEVEN HULLS
Liberty



VICTOR JAMES
Salsbury
SHARON JELINEK
Richmond
JOYCE JOHNSON
Kansas City
MARSHALLE JOHNSON
Liberty
JERRY JONES
Jefferson City



JOHN JURCO
Glenview, Illinois
SHARON KAUFMAN
Kansas City
SANDRA KAUFER
San Diego, California
DONALD KAUFER
Paoli
GARY KAUFER
Liberty



LARRY KAUFER
Liberty
DAVID KAYBO
Kansas City
JERRY KEENE
Kirchville
CHRIS KEPP
Liberty
GARY KEPP
North Kansas City



TOMMY KERNICK
St. Joseph
JAMES KERR
St. Louis
RICHARD KNIGHT
Omaha, Nebraska
DOLORES KOCH
Sweet Springs
KENNETH KUPS
Council Bluffs, Iowa

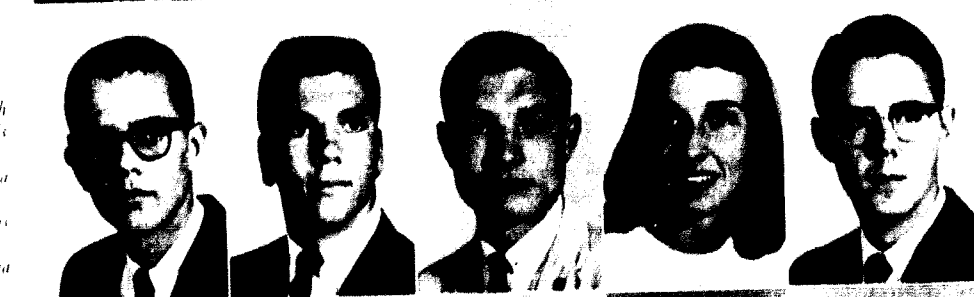

JUDITH LAVIS
Kansas City
JOSEPH LAPPIN
Kansas City
JAMES LEHMAN
Keauncy
LAURA LEMMONS
Kansas City
PHYLLIS LISOR
Kirkwood





JERALD LINDSEY
Blue Springs
 PHILIP LINDON
Houston, Texas
 JUDITH LITTLEFORD
Liberty
 JAMES LOGAN
King City
 VICKI LOGAN
Lansdale



LEWIS LUSO
Independence
 JANE LUDLOW
Kansas City
 ROSALEE McCAULEY
Brentwood
 STEPHEN McCOMB
Webster Grove
 MARCOLEE McCOMBICK
Independence



LOUIS McCAUL
Excelsior Springs
 LARRY McCAULEY
Overland Park
 MICHAEL McCAULEY
Overland Park
 ROBERT McCAULEY
Kansas City
 CLAY McSPADEN
Kansas City



MARY McLEOD
Smithton
 EUGENE MANN
Independence
 MARK ANN McSHEEHAN
St. Louis
 NANCY MERRILL
St. Joseph
 MICHAEL MERRY
Hazelwood

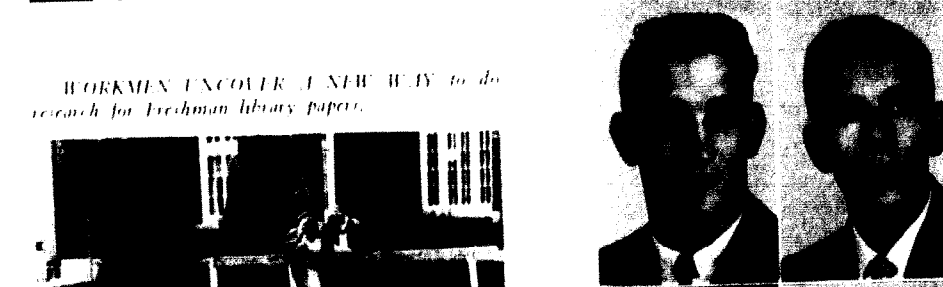

JIM MADOLE
Lebanon
 STEVEN MARTIN
Kansas City

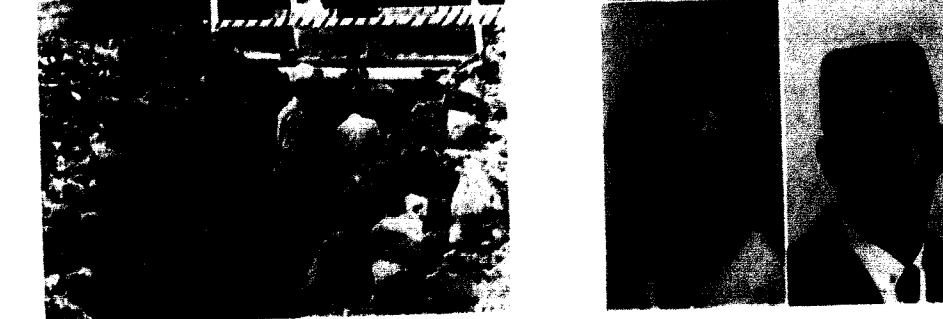

MELISSA MAXWELL
Kansas City
 ROBERT MAYER
Walton Junction, Iowa

WORKMEN UNCOVER A NEW WAY to do research for freshman library papers.



FLOYD MEARS
Kansas City
 WINNIE JO MEER
St. Louis
 MARIYAN MERLESS
Centerton
 CARL MOSEY
Ottawa, Illinois
 GLENN MICHAEL MOON
Kirkwood



JUSTIN MOSE
Kansas City
 JOHN MULLER
New Orleans, Louisiana
 CAROL MULLINS
Independence
 JERRY NEUMANN
Kearney
 TED NEWELL
Ottawa Park, Kansas



ROBERT NEWELL
Independence
 DAVID NICHOLS
Excelsior Springs
 RICHARD NIXON
St. Joseph
 JOHN NICHOLS
Kansas City
 BRUCE O'NEILL
Independence



WALTER JOHN O'NEILL
Lebanon
 GARY O'NEILL
Overland Park
 CHRIS O'NEILL
Webster Grove, Illinois
 CHARLES O'NEILL
Kansas City
 RICHARD O'NEILL
Webster Grove



FLORENCE PETERSON
Kansas City
 JANE PHILLIPS
Lawrenceville, Illinois
 RAYMOND QUICK
Lee's Summit
 SUELEEN REED
Liberty
 JUDITH REED
Weston



CAROLYN REEVES
Smithville
 SHERRY RENZI
Cincinnati, Ohio
 HELEN RICHARDS
St. Joseph
 JOHN WAYNE RIEDEL
Kearney
 JOHN ROBERTSON
Blue Springs





JAMES RODWALD
Scalia
LEAH ROSEY
Tulsa, Oklahoma
BARBARA ROOK
Pleasant Hill
JERRY ROHE
Independence
LINDA PAUL SANDERSON
St. Joseph



DENNY SANFORD
Richmond Heights
NADA SAUER
Kansas City
JERRY SALINGER
Liberty
PATRICIA SCHACKEL
Wichita Falls
JOYCE SCHAEFER
St. Louis



JULIA SCHMIDT
St. Louis
DEMARIS SCHROEDER
Gran
CAROLE SCHUELLER
Kirkwood
LEONARD DEAN SCOTT
Oberlin, Kansas
LARRY STOLL
St. Charles



LEE SCOTT
Ludlow
TERRY SCOTT
St. Charles
KAY BETH SCHUBERT
Marshall
DOY THOMAS STEVENS
Odesa
KENNETH STUBB
Quincy, Illinois



ANN STELL
Logan
DORALD STOKRUP
Liberty



JERRY STEWART
Shawnee, Kansas
SHARON STUBS
Independence



THE MEN OF ETON, pajamas and bare feet and all, sample the Great Nixon-Kennedy Debate.

JIM SKELTON
Leawington
LENDSEY SKIDMORE
North Kansas City
CLIFFORD WAYNE
SKINNER
St. Louis
ARTHUR DEAN SMITH
Gardnwood
NOLA SMITH
Kansas City



SILAS SMITH
Liberty
MICHAEL STALEY
St. Louis
RICHARD STADLER
St. Louis
JAMES SOMERS
Lenexa
SERVAZ SOWARD
Kansas City



ELLY DEAN SPANBERG
Independence
DAVID SPILLER
Moore Park, Tulsa
MARCUS STANLEY
Leawington
ROBERT ALLEN STAYTON
Conlinwood
DOY STUBBARD
De Haven, Illinois



MICHAEL STEVENS
O'Fallon
CHARLES STEVENS
St. Louis
TERRY STEVENS
St. Ann
MICHAEL STEVENS
Westville
WALTER STEVENS
Leawington



MARILEE SWIFT
Kansas City
ANN ELIZABETH
SWANBERG
Leawington Springs
THOMAS TAYLOR
North Kansas City
TERRY TAYLOR
Kansas City
DANIEL TAYLOR
Independence



JACOB THOMAS
Marshall
KENNETH THOMASSON
North Kansas City
RONALD THOMAS
Mendon
JERRY TINSLEY
Kansas City
SHARON TURKINGTON
Lee's Summit





ROBERT TURNER
H. Smith, Arkansas
DAVID UPSHUR
Blue Springs
MARTHA VAN DYKE
Liberty
JERRY VARN
Kansas City
RONALD VOISIN
Kelwood



BARBARA VAN ALLEN
West Plains
JAMES VOHDEK
Kansas City
BOB WALDO
Kansas City
RONNIE WALKER
Camden
BILLY WALES
Kansas City



JAMES WAYMAN
Independence
JANET WEISBER
St. Joseph
KADY WELLS
Deerfield
DAVID WELSH
Kelwood
KENNETH WENDLER
Kansas City



CHARLES WEST
Kansas City
JUDY WESTON
Wichita, Guste
LAWRENCE WHELFORD
St. Louis
JOYCE WILLIAMS
Buckner
MARGARET WILLIAMS
Merion, Kansas

THE FRESHMAN CLASS MODELS THE LATEST FASHIONS during freshman initiation.



REBECCA WILLIAMS
Dexter
SHIRLEY WILLIAMS
McLennan



JAMES WILSON
Buckner
SANDRA WOODRUP
Packville

MARY ANNA WOOD
Independence
BARBARA J. WOOLEY
Liberty
RICHARD DENNIS
Wichita, St. Joseph
JAMES YOUNG
Denver, Colorado
JOHN YOUNG
Kansas City, Kansas



PATRICIA ZIEGLER
Kansas City
HOWARD DEAN ZIEGLER
Liberty



Shutter Shy Freshmen

JOHN CHARLES BISHOP
Levittown
MAYNARD C. BUCKEY
Kansas City
JERRY BURTON
Kansas City
PATRICIA CLARK
Olathe, Kansas
ROBERT HALL
Independence
ROBERT E. LEE
North Kansas City
SARAH S. WARD
Kansas City

Second Semester Students

Row 1: Jerry Stross, Rita Bates, Norma Thea, Kay Ragland, Mary Lou Murphy, Judy Arnold, Row 2: Steve Koontz, Edgar W. Dodd, Kenneth Lane, Gilbert Bates, Dick Rimbart, Edmond Nowland, Jim Stutzman





TUDENT AND
DOMESTIC NEWS . . .

Union Desk



STUDENT SENATE - Row 1: Tom Halbert, Dennis Lambert, Don Inloes, Danny Lambert, Doug Gilpin, Ken Bohringer; Row 2: Carol Thurst, Jo Ayers, Kaye Cokely, Peggy Wilson, Marian Board, Paula Young; Row 3: Jane Ann Hunt, Rev. Rutz, Judy Miller, Ruth Anne Williams, Gloria Galva, Art Miller, Martha Linstone; Row 4: Bill Foster, Jack Harlan, Bob Moore, John Brunner, Warren Kuhlman, Art Cunningham, Carl Alberatt, John Clifton.

Student Senate Coordinates Student Affairs

The Student Senate had much activity and many innovations during the year 1960-61. The Senate, composed of representatives from all areas of the student body, began its year's activities by the annual meeting with the administration and faculty at a pre-school encampment in the Ozarks. This year a change in discipline was brought about by this group. A Student Conduct board was set up to discuss and recommend a plan of action to the College Discipline Committee. It was also decided to have a student serve on the College Discipline Committee.

Another innovation undertaken by the Senate is the consideration of an honor system for Jewell. A questionnaire was given to determine the attitude of the student body, a panel was held in chapel, and research on the question is being continued.

The Student Senate is the coordinator of many of the campus activities, such as the All School Picnic, Homecoming, Cardinal Capers, class officer and cheerleader elections, and the publication of the school handbook.

SENATE COMMITTEES - Row 1: Susan Blair, Margaret Field, Nancy Crain, Sharon Furlington, Nancy Burnett, Marc Keller; Row 2: Beck Lyman, Arta Supor, Carl Brigham, Jim Albrugh, James Young, Mike Landrum, Kathy Conway, Gann Wilson.



Left: John Brunner, Student Body President, and Martha Johnson, Student Senate Secretary. Right: Student Court - Seated: Linda Hill, Ron Mathis, Carolyn Dreckhahn, Judy Stubbs. Standing: Sam Childress, Bob Mann.

The Student Body President serves as chairman of the Student Senate. He is elected each year by the Student Body. The Secretary-Treasurer of the Senate is elected by the Senate from its membership. Other members of the Senate include the president, vice president, secretary, and treasurer of each class; the President of the College Union Board; and one representative from each of the sororities and fraternities, one off campus and one on campus non-affiliated student.

The Senate meets every week on Thursday evenings. Every other week, committees composed of both Senate and non-Senate members meet. Much of the work of the Senate is done through these committees. These committees cover areas such as academic affairs, campus grounds, chapel,

orientation, school spirit, senate organization, and student affairs.

The Senate and the committees are coordinated by the executive committee. This committee consists of the Student Body President, Secretary-Treasurer, public relations director of the Senate, and the National Student Association Coordinator.

The Senate keeps in contact with the faculty by a representative from the faculty who attends the Senate meetings and keeps the faculty in touch with the plans and happenings of the Student Senate.

All ideas, complaints, or problems are sent or brought to Senate. Here they are discussed, and whatever happens, the Senate strives to keep the good of the student body as their goal.

STUDENT CONDUCT BOARD - Sam Childress, John Brunner, John Hickman, Dick Barham, Rita Rae Wilke, Art Miller.

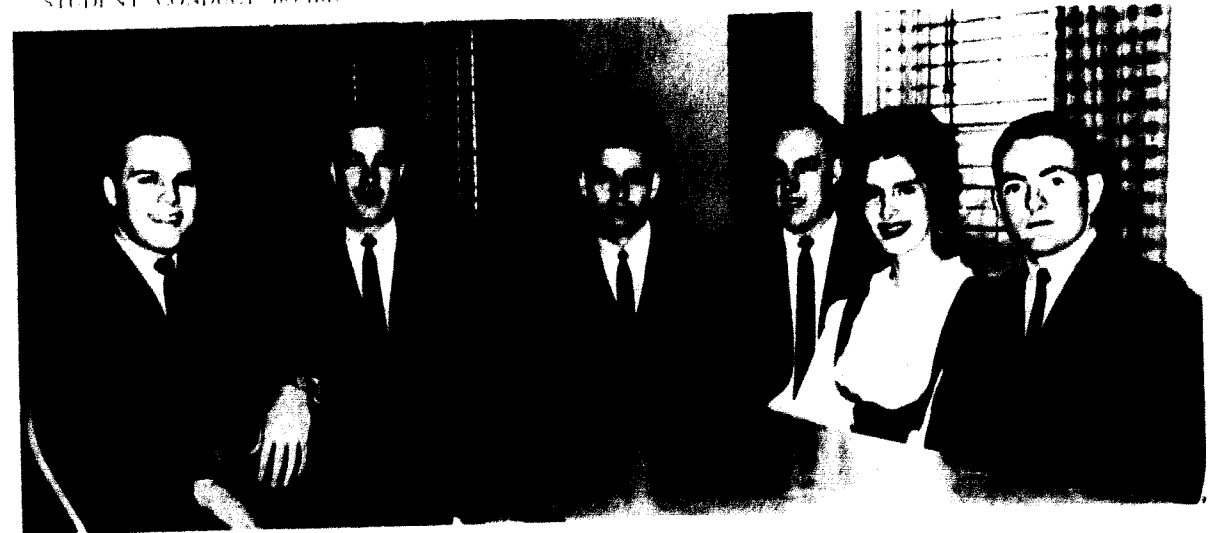



UNION BOARD: Seated: Bontie Porter, Marian Board, Jo Ellen Hawkins, Linda Hill, John Brunner. Standing: Wayne Rudloff, Frank Edson, Al Dunbar.

Union Board Sponsors Varied Activities

The College Union is the activities center of the students and faculty, and its program is planned to provide cultural, social, educational, and recreational opportunities to meet the needs of the entire campus family. This program is planned and administered by the Union Board, and is executed by the various Committee Chairmen which make up the Activities Council. The Board is composed of the Union Director, the Area Directors, the officers of the Board, the President of the Student Body, and two faculty members. The Activities Council is composed of the Board and the various Committee Chairmen. The Union program is broken down into areas organizationally and the committees that fall into these areas are supervised by the Area Directors, who are upperclass students that have served as Committee Chairmen. These areas are: Adminis-

trative—publicity, personnel, scrapbook, and business manager; Recreation—tournaments, tours, game of the week, and married students programs; Social—receptions and parties; Special Programming—art shows, movies, talent, and concert lecture series; Communications—forums, campus radio station, and music committees.

The activities planned by the Union Organization this year varied from the concert lecture series which presented the Cleveland Playhouse, Ivan Davis, and Vance Packard to the daily pleasures furnished by the new radio station.

The Union has been fortunate to have the leadership of Bill Dunbar from its beginning. On March 1 of this year, however, he resigned in order to assume a better position, and was succeeded by Rod Swearingen, President of the Board in 1959.



ADMINISTRATIVE AND FACULTY MEMBERS OF THE UNION BOARD: Rod Swearingen, new Union Director, Dr. Frank Edson, Dr. David Moore, and Bill Dunbar, previous Union Director.



SOCIAL AREA: Grace Goodson, Jo Ellen Hawkins, Nancy Kenter, Linda Wills.



SPECIAL PROGRAMMING AREA: David Jones, Jeanne Trefts, Linda Hill, Susan Blair, Bill Sharp.

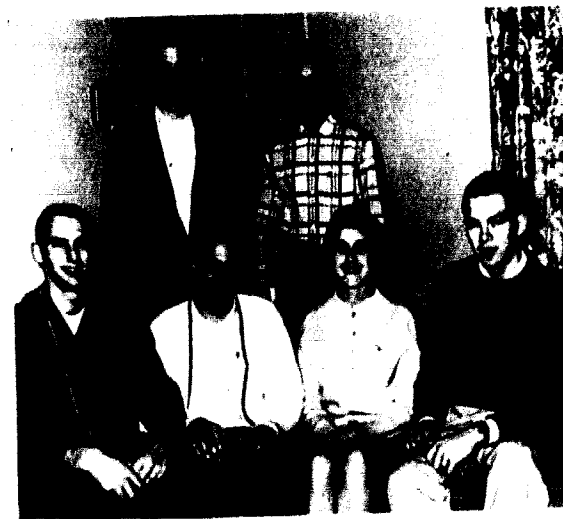

COMMUNICATIONS AREA: Seated: Jim DeShon, John Lando, Judy Baker, Jack Frady, Sr.; Standing: Frank Fractor, Richard Sullivan.



RECREATION AREA: Al Dunbar, Robert Traver, Nancy Wilson, Jack Jordan, Dick Brown.



ADMINISTRATIVE AREA: Wayne Rudloff, Karen Stolte, Mary Jo Baise, Karen McKinney, Bob Mann.

SECRETARY AND PRESIDENT OF THE UNION BOARD: Bontie Porter and Marian Board.



Row 1: Jo Ellen Hawkins, Rita Rae Wilke. Row 2: Martha Johnson, Kaye Cokely, Marian Board.

Panaegis Senior Women's Honorary

In the spring of each year, the outstanding women of the Junior Class are selected for membership in Panaegis. The women who are tapped for this high honor are those women who have demonstrated high qualities of character, leadership, scholarship, and service. Five members of last year's Junior Class were chosen to wear the tiny gold key which is the symbol of Panaegis.

Marian Board of Kansas City, a sociology major, has served as president of the Union Board and of Beta Sigma Omicron. She was elected to "Who's Who," and has served as a cheerleader for several years.

Kaye Cokely of Liberty is a physical education major. She was voted the First Lady of the Campus, was listed in "Who's Who," and has held several offices of Alpha Delta Pi. She was Homecoming Queen last year and also served as a cheerleader.

Jo Ellen Hawkins from St. Joseph graduated at the end of the first semester with a major in speech. She was vice-president of Beta Sigma Omicron and has served as a member of the Union Board, Student Court, and Pi Kappa Delta. Jo was also selected as a member of "Who's Who."

Martha Johnson is from Agency and a speech major. She is a member of "Who's Who," and she has been rush captain of Beta Sigma Omicron, secretary-treasurer of the Student Senate, co-editor of the "Student," and president of the Big Sister Council.

Rita Rae Wilke is from Belleville, Illinois and is an English major. She was elected to "Who's Who" and is a member of Alpha Lambda Delta, William Jewell Players, Alpha Delta Pi, and Sigma Tau Delta.



Row 1: John Brunner, Dave Williams. Row 2: Dave Burhans, Gene Voigts, Larry Hamilton.

Acons Senior Men's Honorary

Acons is the senior men's honorary on the campus. Similar to Panaegis, the members are selected late in their Junior Year on the basis of service in all fields of endeavor. Acons is a self-perpetuating group, and the members are recognized by their small crossed key badge.

John Brunner of North Kansas City is a pre-medical student majoring in chemistry. He was elected to "Who's Who," and was president of the student body this year. He has served on the Senate for two years, and is a member of Kappa Alpha and the American Chemical Society.

David Burhans of Louisville, Kentucky, is an English major who plans to enter the seminary in Louisville after his graduation. He served as student body president last year, and he is a member of "Who's Who," BSU, Pi Kappa Delta, and Lambda Chi Alpha.

Larry Hamilton is a physical education major from Chillicothe. He has been corresponding secretary of Phi Gamma Delta, co-captain of the track team, and a member of the Senate and the "J" Club.

Gene Voigts from North Kansas City is an economics major. He has served as president of Kappa Alpha and Pi Kappa Delta. He is a member of "Who's Who," the Political Science Club, and he has been on the Student Senate. After graduation Gene plans to attend law school.

Dave Williams is a music major from Liberty. He is a member of Kappa Alpha, "Who's Who," BSU, and La Camerata. He also served as director of the Youth Choir at the Second Baptist Church in Liberty, and he plans to continue his education in music after his graduation.



Row 1: Jo Ellen Hawkins, Rita Rae Wilke. Row 2: Martha Johnson, Kaye Cokely, Marian Board.

Panaegis Senior Women's Honorary

In the spring of each year, the outstanding women of the Junior Class are selected for membership in Panaegis. The women who are tapped for this high honor are those women who have demonstrated high qualities of character, leadership, scholarship, and service. Five members of last year's Junior Class were chosen to wear the tiny gold key which is the symbol of Panaegis.

Marian Board of Kansas City, a sociology major, has served as president of the Union Board and of Beta Sigma Omicron. She was elected to "Who's Who," and has served as a cheerleader for several years.

Kaye Cokely of Liberty is a physical education major. She was voted the First Lady of the Campus, was listed in "Who's Who," and has held several offices of Alpha Delta Pi. She was Homecoming Queen last year and also served as a cheerleader.

Jo Ellen Hawkins from St. Joseph graduated at the end of the first semester with a major in speech. She was vice-president of Beta Sigma Omicron and has served as a member of the Union Board, Student Court, and Pi Kappa Delta. Jo was also selected as a member of "Who's Who."

Martha Johnson is from Agency and a speech major. She is a member of "Who's Who," and she has been rush captain of Beta Sigma Omicron, secretary-treasurer of the Student Senate, co-editor of the "Student," and president of the Big Sister Council.

Rita Rae Wilke is from Belleville, Illinois and is an English major. She was elected to "Who's Who" and is a member of Alpha Lambda Delta, William Jewell Players, Alpha Delta Pi, and Sigma Tau Delta.



Row 1: John Brunner, Dave Williams. Row 2: Dave Burhans, Gene Vogts, Larry Hamilton.

Acons Senior Men's Honorary

Acons is the senior men's honorary on the campus. Similar to Panaegis, the members are selected late in their Junior Year on the basis of service in all fields of endeavor. Acons is a self-perpetuating group, and the members are recognized by their small crossed key badge.

John Brunner of North Kansas City is a pre-medical student majoring in chemistry. He was elected to "Who's Who," and was president of the student body this year. He has served on the Senate for two years, and is a member of Kappa Alpha and the American Chemical Society.

David Burhans of Louisville, Kentucky, is an English major who plans to enter the seminary in Louisville after his graduation. He served as student body president last year, and he is a member of "Who's Who," BSU, Pi Kappa Delta, and Lambda Chi Alpha.

Larry Hamilton is a physical education major from Chillicothe. He has been corresponding secretary of Phi Gamma Delta, co-captain of the track team, and a member of the Senate and the "F" Club.

Gene Vogts from North Kansas City is an economics major. He has served as president of Kappa Alpha and Pi Kappa Delta. He is a member of "Who's Who," the Political Science Club, and he has been on the Student Senate. After graduation Gene plans to attend law school.

Dave Williams is a music major from Liberty. He is a member of Kappa Alpha, "Who's Who," BSU, and La Camerata. He also served as director of the Youth Choir at the Second Baptist Church in Liberty, and he plans to continue his education in music after his graduation.



MARIAN BOARD - *Kansas City*
 DON BOLING - *Harrisonville*
 JOHN BRUNNER - *North Kansas City*
 DAVE BURHANS - *Louisville, Kentucky*



GARY CARTER - *St. Joseph*
 KAYE COKELY - *Liberty*
 WILLIAM FOSTER - *Hannibal*
 JO ELLEN HAWKINS - *St. Joseph*



LINDA HILL - *St. Joseph*
 MARTHA JOHNSON - *Agency*
 RON MATHIS - *Liberty*
 WILLIAM RETHFORD - *St. Louis*



RICHARD STILLWAGON - *Kansas City*
 GENE VOIGTS - *North Kansas City*
 RITA RAE WILKE - *Belleville, Illinois*
 DAVE WILLIAMS - *Liberty*

Sixteen Outstanding Seniors Listed in "Who's Who"

In the fall of the year, six women and ten men were selected by a faculty committee for election to "Who's Who in American Colleges and Universities."

"Who's Who" is a national publication which honors students in over 700 colleges and universities across the country. After the faculty committee meets and makes their selections according to the qualifications set by the publication board, the individuals are then recommended for membership.

Announcement of those students chosen is made in the "Student" in late fall and certificates are presented to them in Chapel later in the year.

The students who have been selected are campus leaders and they show promise of success in a variety of fields. John Brunner of North Kansas

City and Ron Mathis of Liberty majored in chemistry. Dave Burhans of Louisville, Kentucky and Rita Rae Wilke of Belleville, Illinois were English majors. Both Gary Carter of St. Joseph and Dick Stillwagon of Kansas City were political science majors. Speech was represented by Jo Hawkins of St. Joseph and Martha Johnson of Agency. Other students listed and their majors include Marian Board of Kansas City, a sociology major; Don Boling from Harrisonville, a history major; Kaye Cokely of Liberty majoring in physical education; Bill Foster of Hannibal, a biology major; William Rethford from St. Louis, a philosophy major; Gene Voigts of North Kansas City, an economics major; and Linda Hill of St. Joseph and Dave Williams from Liberty, both music majors.



Colonel Alexander Doniphan and First Lady of the Campus

Each year the student body traditionally elects one senior man and one senior woman whom they feel possess the qualities of leadership which were evident in Colonel Alexander Doniphan. Colonel Doniphan is regarded as the most celebrated and famous name connected with William Jewell College. The entire campus is familiar with the account of this famed hero, Colonel Doniphan, and the struggles he encountered while leading his men in the longest march of the Mexican War in 1846.

David D. Burhans of Louisville, Kentucky was voted as the senior man to receive the honor of being Colonel Alexander Doniphan, the student most likely to "march the farthest in life." Dave's activities include Student Body President, Pledge Trainer of Lambda Chi Alpha, Acons, "Who's Who," Sophomore Class President, Pi Kappa Delta, Ministerial Association, and the BSU Executive Council. In addition to his academic work

and extra-curricular activities, Dave is employed as the assistant admissions counselor for the College. After graduation he plans to attend the seminary in Louisville, Kentucky.

The student body gives the title of First Lady to the most outstanding senior woman. This year Kaye Cokely of Liberty was selected as the senior woman possessing the high qualities of leadership displayed by Colonel Doniphan. Kaye has had many campus activities and honors including being Homecoming Queen, Junior and Senior Class Secretary, Cheerleader, Vice-President and Rush Chairman of Alpha Delta Pi, and Co-chairman of Religious Focus Week. She is also a member of Panagis, "Who's Who," the Senate Discipline Board, and the Panhellenic Council. When Kaye completes her work at William Jewell, she plans to continue her education at the University of Kansas and study to be a physical therapist.



HOUSE PRESIDENTS' COUNCIL: Sharon Magee, Diane Toma, Sue Sims, Judy Rosenow, Pat Butler, Jane Cunningham.



SEMPLER HALL HOUSE COUNCIL: Sharon Magee, Judy Rosenow, Linda Hill, Diane Toma, Jane Cunningham.



MELROSE HALL HOUSE COUNCIL: Carol Moore, Ruth Anne Williams, Sue Sims, Shirley Nouchin, Marje Williams, SESSING - Sandra Harvey, Susie Koch, Mary Wright, Mary Alice Boucman.



JONES HALL HOUSE COUNCIL: Ruth Stone, Joyce Emerick, Pat Butler, Ronilue Berry.

House Councils

The House Councils from top to bottom are the House Presidents' Council, Semple Hall, Melrose Hall, and Jones Hall. House Councils of the individual dorms are composed of representatives from each wing of the dorm, the dormitory president, a social chairman, and the house director. They meet "after hours" weekly to discuss problems that arise in the wings and are responsible for giving demerits and seeing that quiet hours are enforced, order is maintained, and the kitchen facilities are kept clean. Problems of a more general or serious nature or suggestions for better dormitory living are taken to the House Presidents' Council made up of the president of each dorm, the wing president from each sorority, and the Dean of Women. The dormitory presidents this year are Linda Hill of Semple Hall, Pat Butler of Jones Hall, and Sue Sims of Melrose. During their weekly meetings they also discuss matters affecting all women students and hear appeals of "late minutes."

Parties and get-togethers were held in each dorm for the residents throughout the year. Semple Hall girls celebrated Halloween with a party in the main lounge at which each girl wore an original mask. Prizes were awarded for the best masks in various categories. During the Christmas season Semple Hall again held open house for the faculty members, parents, and friends. Each wing of the dorm was decorated with an appropriate theme and the individual occupants of the rooms all decorated their rooms accordingly. Other parties were held throughout the year including the party in May honoring the seniors and brides.

The girls of Jones Hall began the year with a lively Halloween party. Several other parties were held through the year including a Christmas party at which carols were sung and gifts were exchanged, a Valentine party, and a going away party in the spring.

At Melrose, no one's birthday is forgotten for each month the girls get together in the recreation room for a party honoring everyone who has had a birthday during that month. Similar to the other dormitories, their parties were often in line with the holiday of the season.

In March, Miss Catherine Bates, the Dean of Women, with the assistance of the House Presidents' Council gave a Shamrock Coffee in the College Union. Guests at this coffee were the commuting students and new students.



Row 1: Gary Taylor, Jay Willis, George Miller, Dr. H. I. Hester, Tom Bray, Gary Ashcraft, Larry Thomas, Brad O'Hair. Row 2: Jay Harris, Bill Garrett, Tom Clifton, L. David Wigger, Edmond Newland, Robert L. Reading, Ronald Newman, W. Spencer Clarke. Row 3: Donald McNeill, Jim DeShon, Norm Bowman, Gerald Richards, Norman Harris, Wayne Prewitt, Bill Wehner, Everett Sims. Row 4: Bob Kearney, Bill Dwyer, Glen R. Foltz, Darin Schildknecht, Ren Redford, Donald D. Bohm, W. A. Harris, John White, Richard Abington.

Ministerial Association Continues Varied Activities

The ministerial students of William Jewell College reorganized in accordance with the provisions of a formal constitution on April 30, 1953 and adopted the name of the H. I. Hester Ministerial Association in recognition of Dr. Hester and his years of leadership, wise counselling, and personal interest in students preparing for Christian service.

Though not always identified by its present

name, the Association is the oldest organization on the Hill, having been in existence since the beginning of Jewell history.

During the year the approximately 150 members hold meetings at chapel time on Mondays at which they hear speakers from seminaries and nearby churches. On Fridays Rev. Tom Bray, director of the religious activities, conducts a practical workshop.

Row 1: Clifford Swanson, James Wrayman, Tom Bonner, Tom Bray, Dr. H. I. Hester, David Wintrey, Dean Smith, Richard Olson. Row 2: P. Gonzalez, D. Smith, Don Gumbel, Roger Roark, Marvin Malone, Wayne Skinner, Ronald Skinner. Row 3: Nelson Ralls, Carl Brockman, Thomas Burgdorf, Franklin Bolander, Jack Phillip, John Bugera, Jack Diamond. Row 4: Jim Conner, Terry Youme, Larry Seelinger, Arthur McGinnis, Marvin Kiersey, Norman Dalton.





Row 1: John Chzba, Jim Conner, *Row 2:* Joyce Emerick, Deanne Scott, Janet Philippe, Helen Houston, *Row 3:* Bob Barber, Dean Cornack, Dave Nicholson, Nelson Rall, Richard Hinkle, Dick K. Knight.

American Baptists Participate in BSM

To provide an opportunity for students who belong to the American Baptist Assembly to meet, the organization called BSM has been formed. BSM stands for the Baptist Student Movement and is comparable to the BSU, or Baptist Student Union, of the Southern Baptist students.

On a Christian campus it is essential that the students are able to discuss together their spiritual needs and to share the solutions to their problems. It is in this respect that the Baptist Student Movement plays an active role. Members of the American Baptist Assembly meet for their BSM meetings in the recreation room of Melrose Hall on Sunday evenings. At that time they conduct their business meetings, hold song fests, gather for prayer, or have a party. On many occasions the BSM group has refreshments at their weekly meetings. On other occasions the members of BSM invite guest speakers to their meetings and participate in lively discussions in which they seek guidance from their guests.

Sometimes the group ventures beyond the recreation room of Melrose Hall. On special occasions the members may have outdoor picnics or take part in special studies. At other times the members may attend church together either in Liberty or in Kansas City.

The Baptist Student Movement is not just a local group organized on the campus of William Jewell College. Churches and colleges throughout the country have similar groups. The BSM groups in the state of Missouri meet every year and hold a convention. Each year delegates from the Jewell Baptist Student Movement attend the convention and many times they hold important posts in the state organization.

Thus through a wide range of activities, members of the American Baptist Organization at William Jewell can meet, discuss, and work together in fulfilling their religious needs.



EXECUTIVE COUNCIL: *Row 1:* Mar. De. Grace Goodson, Pat Wilson, Culah Hamby, Arlette Hughes, Rex Goss, *Row 2:* Beverly Williams, Stella Clark, Jordan Taylor, Roy Dietzhold, Maxine Armstrong, Mr. Tom Bray, *Row 3:* Bill Foster, Dave Jones, Tom Clinton, Larry Osborne, Bob Meese, Bob Miller.

BSU Offers Many Opportunities to Students

The Baptist Student Union helps to provide for the spiritual side of college life. It is the connecting link between the college and the local church. The BSU seeks to popularize and keep vital in the life of a student the various organizations within the church.

When a student becomes a member of the local Baptist Church or a religious campus organization, he is automatically a member of BSU.

An Executive Council is selected each year to lead the students in planning and directing the campus religious activities. This council serves

primarily as a unifier of religious activities on the campus.

The BSU sponsors many activities on the Jewell campus. Activities in which the group has participated this year include revival teams, mission projects and work days, retreats, Morning Watch devotionals, social programs at the church for new students on campus, and planning and presenting of seasonal religious programs in the Chapel.

This year the BSU also sponsored Noon Day devotionals five days a week. In addition to the other activities, several BSU members attended a Missions' Conference in New Orleans.

FRESHMAN COUNCIL: *Row 1:* Pat Bryan, Vicki Logan, Evelyn Brown, Marlin Morton, Nell DeLong, Audrey Howard, *Row 2:* Dr. Link, Ken Burhans, Dean Martin, Gary Bradley, Jim Rodewald, Mr. Tom Bray.





Row 1: Pat Folkert, Ruth Stone, Beverly Dietzschold, Beverly Williams, Shirley Nowlin, Paula Weiss. Row 2: Grace Goodson, Janet Webster, Jamie Floyd, Evelyn Brown, Nancy Nicmodler, Carol Mullins, Dee Dameron. Row 3: Maxine Armstrong, Sandra Tooley, Nancy Silva, Judy Howell, Linda Newton, Mary Alice Bowman, Jane Dunn, Sandy Harvey, Mary Wright. Row 4: Yvonne Hughes, Mary Dean, Sandy Wonders, Judy Stubbs, Marilyn Mertens, Beverly Goss, Pat Perper, Carol Moore, Patricia Wilson.

Gamma Beta Nu

Gamma Beta Nu is a group of wives of ministerial students who meet each month to discuss common problems, situations, and goals. The group was organized in 1931, and these women have tried to help carry out the motto of Gamma Beta Nu which is "Wives Help to Win."

Most of the members are rarely seen on the campus because most of their activity is behind the classroom scene.

The women of Gamma Beta Nu face one of the most difficult challenges of life. The role of minister's wife requires patience, understanding, honor, and dignity.

Epsilon Omega Pi

"Into Service Prepared" is the motto of Epsilon Omega Pi. The group consists of members who plan to enter fulltime Christian vocations.

One of the main projects of the girls this year has been to bring cheer to those who are ill in Kansas City Hospitals.

The young women meet monthly and at that time various speakers, usually women, come and discuss the many aspects of missionary work.

The purpose of Epsilon Omega Pi is to help the members develop every phase of their lives so that each girl may learn more about Christian work.



Row 1: Janet Thomas, Carolyn Atkins, Linda Holden, Audrey Webster. Row 2: Kay Roark, Anna Bonner, Dona Miller, Nancy Gay Wilson, June White. Row 3: Esther Gonzalez, Joyce Ap Inn, Miriam Derwaster, Edith Abington, Frances Reading, Nancy Boling.



Row 1: Julie Tschuner, Pat Butler, Gay McGary, Patricia Perper, Carol Moore, Beverly Dietzschold, Nancy Nicmodler, Vicki Logan. Row 2: Sandy Wonders, Cullah Hamlin, Judy Stubbs, JoAnn Taylor, Beverly Goss, Linda Kuhms, Beverly Williams, Shirley Nowlin, Joyce Day. Row 3: Barbara Thompson, Marilyn Mertens, Donna Rayse, Carol Spier, Donella Atkinson, Luann Gortner, Nancy Renter, Rommie Jones, Evelyn Brown, Caroline Stricker.

YWA Members Study Missions

The main project of the Young Women's Auxiliary is the study of missions and the promotion of missionary work.

The girls of YWA began the year in the traditional manner of having a tea for new women students at the home of Dr. and Mrs. Walter Pope Binns. Following that, meetings were held twice monthly. One of the meetings is a mass meeting and the other is a group of individual "circle" meetings. Each "circle" consists of about eight or ten girls.

Throughout the season many programs are planned at the Liberty Baptist Church and each week, trips are made to Hilltop House for guidance and recreation with the girls there. In the spring, one Saturday is devoted to the study of mission work in some particular area. The year closes with a banquet in which girls who are leaving because of graduation or marriage are honored.

The program of the YWA is attractive and this is verified by the popularity of the group and its large membership.

Row 1: Judy Howell, Barbara Long, Paula Weiss, Julia Cornack, Sandra Harvey, Joyce Emerick, Gwen Whitworth. Row 2: Linda Newton, Stella Be Clark, Judy Shorsam, Helen Richards, Mrs. Richards, Norma Rhea, Linda Taylor, Julie Strickland. Row 3: Martha Johnson, Pat Beair, Marge Williams, Pat Schacklin, Nell DeLong, Ruth Williams, Dee Dameron, Janet Webster, JoAnn Sneed, Ruth Stone.





Koua 1: Rich Buchhaer, Bill Foster, Phil Easton, Dave Spillers, Bob Miller. *Koua 2:* David Dickson, Gene Anderson, Bob McKama, Ken Selby, Mr. Lind, Dr. Gort.

Alpha Phi Omega

Alpha Phi Omega was founded on the William Jewell campus in 1931 and became affiliated with the national organization in 1934. In these years it has earned itself a reputation for its motto, "Service." This organization has a membership of former Boy Scouts.

Alpha Phi Omega engages in any project which will in any way benefit the college, the faculty, or the student body. One important undertaking is this group's aid to the bloodmobile by encouraging donors. An annual project is the "Ugly Man on Campus" contest which is a fund drive for Care and the United Fund.

Koua 1: Lois Louche, Helen Houston, Jane Cunningham, Margaret Carnahan, Sarah Gregor, Arletta Hughes. *Koua 2:* Logan Houston, Gary Weber, William Rethford, Ivan LeRoy Manville, Jim Miller, Ken Pollock, Don Bohing, Eric Wulbrandt.



Pi Gamma Mu

Pi Gamma Mu is the organization for those on the Hill who are interested in and excel in the field of social sciences. Students are eligible for membership if they have reached their junior year, have completed twenty hours of work in the social sciences, and have maintained a "B" average in these studies.

The purpose of Pi Gamma Mu is to encourage the study of the social sciences at the undergraduate level. Meetings are held each month at which times there are panels, forums, or guest speakers. Sometimes the meetings are held with Phi Alpha Theta.



Koua 1: Sue Julian, Nancy DeHoson, Lyle Baker, Margaret Carnahan, Beverly Smith. *Koua 2:* Logan Houston, Jerold Troshbridge, Joe Cunningham, Dwight Carnahan, Robert Miller, Dr. Pugh.

Phi Alpha Theta

Phi Alpha Theta, a member of the National Association of College Honor Societies, is the society for students and faculty members of American Colleges and Universities who are interested in the study of history. William Jewell is the Beta Gamma Chapter.

Phi Alpha Theta was established in 1921 with the purpose of stimulating scholarship, promoting historical writings, and encouraging members in the study of current affairs.

During the year the organization has outstanding speakers at its monthly meetings.

Koua 1: Ken Pollock, Hal H. Hecht, Richard Livingston. *Koua 2:* Mrs. Ruppberg, Linda Thurman, Joanne Reynolds, Co. McGary, Lisa Myers, Rita Ray Wilke. *Koua 3:* Nancy Bowman, Ron Merrill, Ron Jordan, Dr. Herman P. Wilson, Tom C. Jones, Dr. Robert C. Jones, Mr. J. Gordon Kung'we, Wayne Rudloff.



Sigma Tau Delta

Sigma Tau Delta is a fraternity designed for students specializing in the English language and literature or those who are interested in promoting written expression.

Twice each year all students excluding freshmen are given the opportunity to submit pieces of their own original writing. These entries are evaluated by the present members who decide upon the new members.

The members are required to offer an original piece each year and these may be submitted to the national magazine.



Row 1: Carol Hersh, Randy Elitt, Ron Mathis, Jim Lowe, Don Henderson, Pat Butler. *Row 2:* Dr. Edson, John Sharp, C. Hugh Howard, Stan Brown, Vernon James, Ken Wendell, Dr. Joseph Hushon, John Brunner. *Row 3:* Bob Brewster, Gary Buttrough, Kipling Tam, Ray Bratcher, Don Rogers, Larry Lantz.

American Chemical Society

The Student Affiliate Chapter of the American Chemical Society is composed of majors in chemistry. Other interested students enrolled in chemistry courses may be associates of the Society.

The American Chemical Society offers an opportunity for the students of chemistry and chemical engineering to develop their fullest in the field of chemistry.

Many former members of the local chapter of ACS have already gained distinction in the fields of applied chemistry and research.

Row 1: Carol Hersh, Tom Chung, Anselm Sauer, Vernon Sager, Leo H. Takahashi, U. S. Gangrich, Arthur Cunningham, Bill Sharp. *Row 2:* Prof. Crawford, Prof. Lee O. Jones, S. L. Levy, Gordon Gross, Mr. D. V. LaFrenz, Marvin Rouch, Dr. Hilton. *Row 3:* Robert Hilman, J. E. Loyan, Daniel Whitlow, Ralph Clark, Don Henderson, J. E. Davis, Keith Dixon. *Row 4:* Joe Gratton, Kenneth Keihn, Robert Dixon, James H. Young, Don Rankin, Bill Long, Regi Rethford, Bob Huff, Thomas Eagle.



Sigma Pi Sigma

Sigma Pi Sigma was founded in 1921 and was organized on the campus of William Jewell in 1930. Students who have above average grades in physics and all other subjects are asked to become members.

Each month, guest speakers come and discuss some topic relevant to the field. Each year Sigma Pi Sigma holds a banquet honoring new members.

Many of those belonging to Sigma Pi Sigma took part in the annual Science Night and presented various demonstrations.



Row 1: Donelda Atkinson, Nancy DeHaven, Bob Frazier, Al Gibbons, Nancy Crowe. *Row 2:* Dr. Morrow, Robert Motley, Stu Sims, Tom Lovcov, Robin Pratt, Prof. Lee O. Jones. *Row 3:* Prof. LaFrenz, Ron Mathis, Tom Jones, Al Dawan, Keith Dixon, Dr. Hilton.

Kappa Mu Epsilon

Kappa Mu Epsilon, a national fraternity established in 1931, is an organization of students who have shown an interest in mathematics by high scholarship.

To be eligible for initiation a student must be taking calculus or another advanced course. He must also have a general grade point average above that of the student body and have excelled in all courses prerequisite to calculus.

A highlight of the year was the national convention held in Emporia, Kansas, which several Jewell students attended.

Row 1: Miss Olive Thomas, J. R. Vaughn, Bill Foster, Lynn Schmitt, Larry Benson. *Row 2:* Chal. Bruchner, Ed. Underwood, Lynn Brandt, Mr. Harold Momborg, Dr. Grier. *Row 3:* Mr. Owen Lind, Bob Miller, Jim Prather, Leo Hansen.



Beta Beta Beta

The national honorary biology fraternity on the campus is Beta Beta Beta. A student is eligible for membership if he has ten or more hours of biology and a grade average superior to the student body. It is also necessary to submit a paper written upon a biological subject.

At the regular meetings original papers are read and the group strives to stimulate scholarship and encourage biological research.

In the spring, the members of Beta Beta Beta travelled to Windermere for their retreat. This trip was enjoyed by all who participated.



Row 1: Dave Burbank, John Clizbe, Dean Martin, Bill Garrett. *Row 2:* June Owen, Pat Patterson, Martha Johnson, Linda Ehsam, Jo Hawkins. *Row 3:* Dr. Bowman, Janet Scott, Audrey Vought, Raymond Gordon, Gene Voigts, Ron Walstrom, Mr. Keckling. *Row 4:* Ken Bohannan, Norman Dalton, Brad Offutt.

Pi Kappa Delta Members Receive Many Honors

Pi Kappa Delta, the national honorary forensic fraternity, has an extremely active chapter each year on the William Jewell campus. The organization consists of students who have actively participated in the areas of debate, extemporaneous speaking, discussion, and oratory.

Besides participating in tournaments at other colleges and universities in the nation, the William Jewell chapter is the host school for the annual Blizzard Tournament. This group has gained recognition through achieving many special group and individual awards. Outstanding group awards included second place in sweepstakes at the University of Nebraska and superior rating in men's sweepstakes with excellent rating in women's sweepstakes in the Pi Kappa Delta Nationals. The following recognition was given Jewell's debate teams: superior rating in senior debate at the Blizzard Tournament, Pi Kappa Delta Nationals, and Missouri State Speech Tournament; excellent rating in championship debate at Illinois State Normal. The senior team advanced to the quarterfinals at St. Thomas College, to the semifinals at

Baylor University, and were the top team at the University of Nebraska.

In the junior division John Clizbe and Norman Dalton were in the quarterfinals at Baylor University; Raymond Gordon and Norman Dalton were undefeated in junior men's debate at Illinois State Normal.

An outstanding climax for this season was a tie for first place in the West Point district elimination tournament, which entitled Gene Voigts and Ron Walstrom to go to the West Point Tournament.

Individual awards were presented to the following members of Pi Kappa Delta for extemporaneous speaking: Gene Voigts, first place in extemporaneous speaking at the University of Wichita, superior rating at Pi Kappa Delta Nationals and at the Missouri State Speech Tournament; Linda Ehsam, superior rating at Pi Kappa Delta Nationals. For discussion Audrey Vought received a superior rating at Pi Kappa Delta Nationals. Every year the members of Pi Kappa Delta endeavor to promote "The art of persuasion, beautiful and just."



Row 1: Ron McCoy, Jo Harvey, Betty Moore, Perry Wilson, Dick Stillwagon, Mr. Will Adams. *Row 2:* Sue Julian, Cindy Schulte, Dave Paulmeyer, John Karham, William Fong, Bill Grime, Diane Taylor, Nancy Crowe, Joyce Lind.

Political Science Club

Students majoring in political science and others interested in the field are eligible to join the Political Science Club. The Club did not fully organize until second semester because of the activities of the Young Republicans' and Young Democrats' Clubs during the fall.

With the return of Mr. Will Adams, the action in political science was back in full swing. In the spring, some of the students travelled to Jefferson City, Missouri, for a meeting of the mock legislature.

Psychology Club

Due to the renewed interest in psychology on the campus, the Psychology Club was revived and reorganized. Membership was extended to all psychology majors and to other students having completed six hours in psychology.

Activities were soon underway with the appearance of several guests at the monthly meetings. All of the speakers were very outstanding.

Late in the spring, the club journeyed to Topoka to observe the operation of the Menninger Clinic and the Topoka State Hospital.

Row 1: Virginia Barry, Alan Waindiller, Gary McLaughlin, Richard Jenke, Dr. Joseph H. Gendle. *Row 2:* Sue Stone, Linda Kuhn, Joel Stubble, Gloria Guba, Janet Scott, Barbara McLeod. *Row 3:* Joanne Leitch, Sandra Horvath, Nancy Gray, Tracy West, Bonnie Simpson, Lucille Yoshimoto. *Row 4:* Dick Gott, Roger Bork, Gary Webster, Mike Ogle, Jerry Leach, David Carney.





Row 1: Gloria Galva, Linda Ehrsam, JoAnn Demark, Joy Brannon, Janet Neer, Karen Stolte, Mary Huff. *Row 2:* Barbara Thompson, Paula Weiss, Judy Miller, Betty Meyer, Audrey Vought, Nancy Crowe, Mrs. Lydia Egan. *Row 3:* Linda Willis, Sarah Wain, Lucille Yoshimoto, Donelda Atkinson, Carol Spor, Pat Burkhardt, Mary Alice Bowman, Nancy Crain, Nancy Renter, Jane Ann Hunt. *Row 4:* Virginia Burris, Sandy Wonders, Tom Bolenbaugh, Ruth Anne Williams, Karen Curnett, Barbara Vaughn, Melba Maxwell, Judith Baker, Rita Rae Wilks, Miss Lute Chiles.

Alpha Lambda Delta

To honor freshmen women having a 3.75 grade average either the first or second semester, a chapter of Alpha Lambda Delta has been established on the campus. The pledges are selected in the spring and can be recognized by their red, yellow, and white ribbons. The women are initiated about a month later and their pin symbolizes a lighted candle.

Row 1: Rauline Peck, Carolyn Capton, Carol Thurbel, Karen Curnett, Joann Burd, Jo Avery, Judy Miller, Julie Scott, Audrey Vaughn, Janet Neer, Karen Brunner, Judy Rosenow. *Row 2:* Linda Will, Lucille Yoshimoto, Bonnie Simpson, JoAnn Taylor, Beverly Gos, Mary Martha Moore, Beatrice Porter, Jeanne Trubbs, Karen Stolte, Tom Bolenbaugh, Deane Gibson, Jan Williams. *Row 3:* Linda Long, Betty Meyer, Judy Stubbs, Anne Moore, Louanna Flomerfelt, Wilma Penton, Mary Ruppelbus, Carolyn Ducktrab, Beverly Dietzhold, Cora Moore, Beverly Williams, Shirley Nowlin. *Row 4:* Arta Soper, Judy Williams, Pat Huttenloer, Harriet Pett, Paula Young, Sue Sims, Sue Julian, Innes Wilson, Nancy Renter, Linda Kuhn, Barbara McCord, Mary Jo Beyer, Julie Lechner.

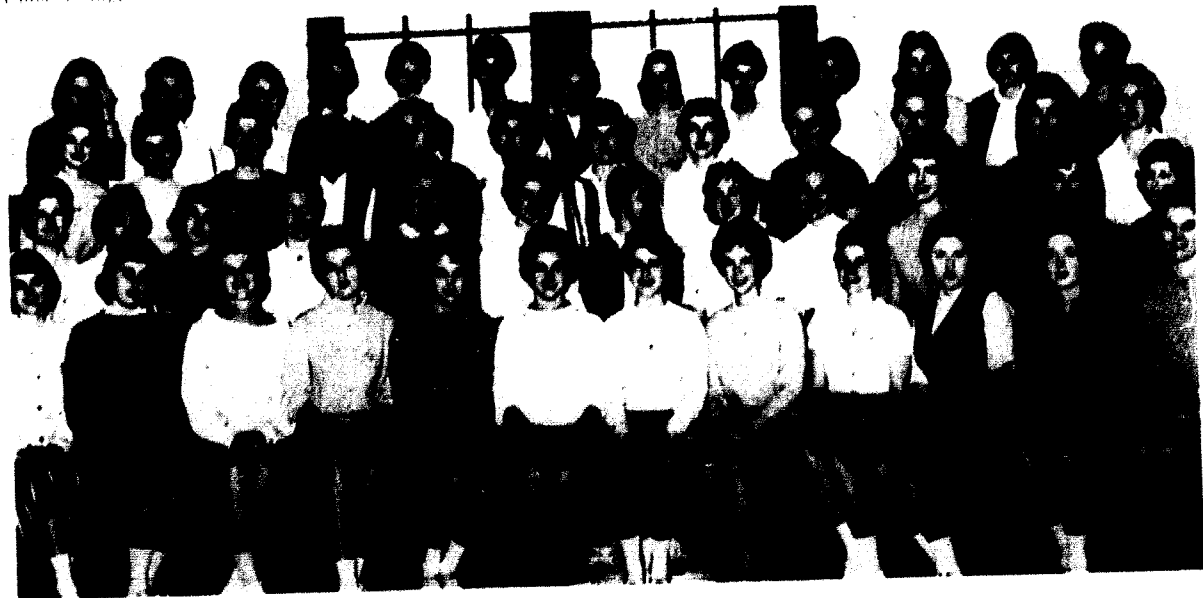

Big Sister Council

Welcoming new girls to the William Jewell campus and helping them to adjust to college life is the function of the upperclass women who are members of the Big Sister Council. The Big Sister's duties include writing to the new girls during the summer, answering their questions, and giving advice concerning campus life during their years at Jewell.

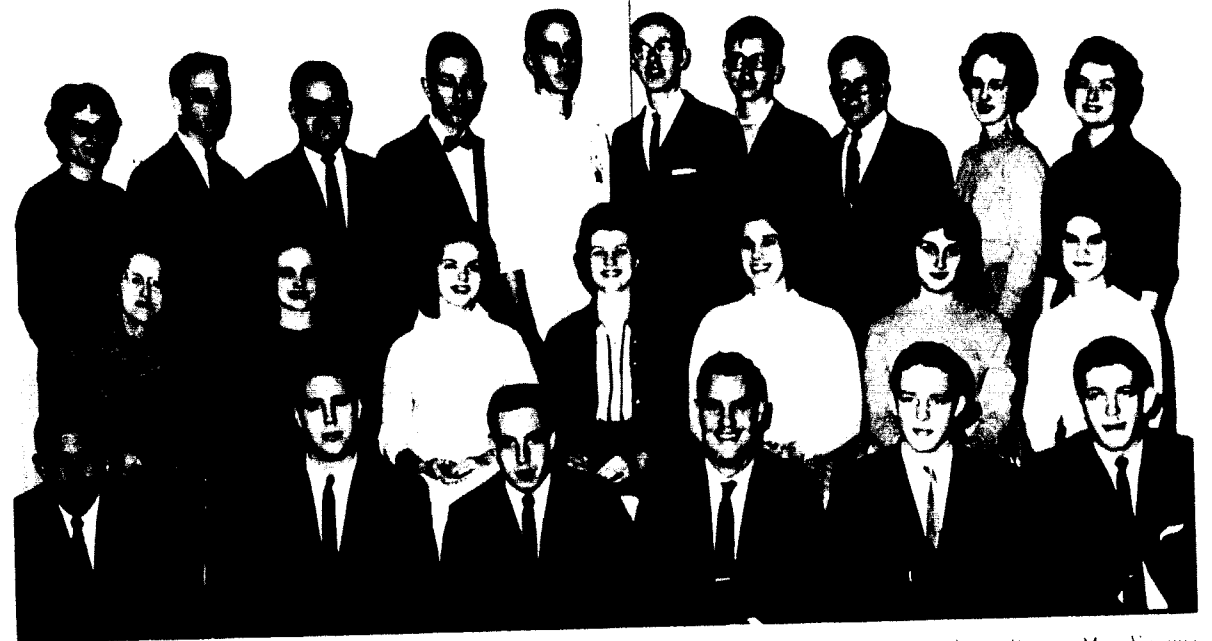

Row 1: Roy Lee Williams, Mark Crouch, Dave Nicholson, Lawrence Hekett, Bill Sharp, John R. Sharp. *Row 2:* Miss Virginia D. Rice, Pat Burkhardt, Lois Potter, Carol Thurbel, Grace Goodson, Fran Mann, Diane Gray. *Row 3:* Joanne Reynolds, Ken Bohringer, Chris Clinton, Don Rogers, Bob Moore, Keith Dixon, Keith Harmon, Dave Driver, Linda McDonald, Scott Pratt.

Players Study All Aspects of Play Production

The William Jewell Players is one of the most active groups on the campus. The presentation of three plays was the major contribution of the organization.

Membership in the Players is not limited to those who perform on the stage. All students who are willing to work diligently in lesser capacities are gladly accepted. Pledges may earn points toward their initiation by selling tickets for the plays, working on publicity, designing and making costumes, finding properties, and painting scenery.

At the Players' annual banquet each spring the pledges are granted membership.

At their regular meetings the Players strive to improve their ability, both in stage dramatics and backstage work. They do this by inviting guest speakers, by having discussions, or by travelling to various parts of the community or Kansas City to attend plays.

The three dramatic presentations of the William Jewell Players were "The Girls in 509," "The Glass Menagerie," and "The Sign of Jonah."

The first of these plays, "The Girls in 509," was a delightful play depicting the antics of two

women, Aunt Hetty and Mimsy, who have been shut up for twenty years because they objected to the political party in power. Their discovery by the press and their peculiarities provide the basis for some extremely unusual situations. Jeanne Pratt was seen in the role of Aunt Hetty, while Connie Mattox portrayed Mimsy. It was the first leading role on the Jewell stage for both of the girls.

Near the end of February, The Players presented "The Glass Menagerie," the play by Tennessee Williams. The plot depicts a young girl who has been sheltered because she is crippled. Her withdrawal makes her appear as fragile as one of the pieces of her glass collection. The play was given on four evenings with two different casts. Many of the members of the audience attended two performances in order to compare the variety in interpretation by the change in cast.

The final play was "The Sign of Jonah." The cast did an excellent job on this play which was presented late in April.

Miss Virginia D. Rice, sponsor of the Players, directed all three of the plays.



Upper ALTO AND BASS - Row 1 Luann Courtney, Ruth Ann Bull, Judy Howell, Peggy McCormick, Beverly Strong, Judy Hard, Ruth Stone, Jim Hughes, Nelson Ralls, Bill Williams, Ron Newman. *Row 2* Constance Belden, Mary Wright, Carolyn Reeves, Mary Huff, Arde, Howard, Sharon Sims, Sandy Glaesman, Larry Rice, Hugh Campbell, Gar, Kerr, Douglas, Cormack. *Row 3* Diane Gray, Barbara Vaughn, Pat Sanderson, Bonnie Cooley, Barbara VonAlbuen, Judith Littleford, Larry Eckart, Joe Duke, Charles A. Stagers, Richard Groves, Mark Crouch.

Lower SOPRANO AND TENOR - Row 1 Jim Christshaw, Mary Alice Bowman, John Taylor, Jane Druce, Nancy Bohing, Margaret Eddy, Linda Hanks. *Row 2* Terry Ruth, Carl Moman, Barbara Thompson, Sylvia Reed, Laura Tommon, Deanne Scott, Joyce Cox. *Row 3* Tom Ogle, Bill Nays, Linda Taylor, Joyce Willard, Vicki Logan, Carolyn Atkins, Sharon Griffiths, Melissa Maxwell.

Choir Provides Music for Chapel Services

Students who are interested in music and in singing may become members of the William Jewell College Chapel Choir. The members do not have to be music majors, nor be taking voice lessons. The main requirement is that they be

willing to practice long hours until they achieve that quality for which the Chapel Choir is known.

Under the direction of Professor Henry Cady who has returned to us this year, the choir meets on Tuesdays and Thursdays at 4 p.m. Students receive one hour credit for this enjoyable participation.

The members of the choir sing at many occasions during the year. They participate as a robed choir at the regular chapel services. They presented special anthems for Achievement Day and the programs of Religious Focus Week.

Two productions were the highlight of the choir season. One was the Christmas program and the other was the Easter Vespers at which they sang the "Seven Last Words of Christ."

Both of these performances were highly attended by members of the student body. They were given an opportunity, both to enjoy music appropriate to the season, and to witness the choir in action.

MEMBERS OF THE CHAPEL CHOIR follow the capable advice of Mr. Cady.



Row 1 Julie Peoples, Linda Newton, Mary Alice Bowman, Ruth Ann Bull. *Row 2* Judy Eaton, Mary Wright, Rosa Lee Taylor, Judy Williams. *Row 3* Alice Cunningham, Janet Neer, Karen Burnett, Beck, Jovan, Jean Harris. *Row 4* Dean Martin, David Crouse, Ken Behringer, Carl Moman, Bill Hackensmith. *Row 5* Dave Williams, Dick Kern, Don Rogers, John Henderson, Ron Jenkin.

Excellent Voices Compose A Cappella Choir

The A Cappella Choir is the most outstanding music group on the campus. It is composed of twenty-five voices selected on the basis of tone quality, general musical adaptability, and volume. Mr. Cady, Head of the Department of Music, is in charge of the selection of members.

In the early part of March, the A Cappella Choir again made a spring tour. They travelled by bus through Oklahoma and Kansas stopping at Oklahoma City and Wichita, Kansas among the major cities.

The spring tour is always good experience for the choir members. The program presented is one of both sacred and secular music. The sacred numbers included "No Man Is an Island," "Gloria Patri," "I Wonder as I Wander," "Sleepers Wake," "O Jesus Grant Me Hope and Comfort," "Ehre Sei Dio," "Once More My Soul," "Jesus Walked This Lonesome Valley," "Mary Had a Baby," "Calvary," and "If I Got a Ticket."

The secular music included the "Echo Song," "The Silver Swan," "Liebeslieden Waltzes," "Songs Mein Grossmama Sang," "Black, Black Black," and "Oh! Lemuel."

When they returned to the campus after the spring tour, the A Cappella Choir presented the sacred numbers at the Easter Vespers program. Later on they presented the secular numbers at a chapel program.

Practices of the A Cappella Choir are held many hours each week. At their practice sessions the choir members work together, with the assistance of Mr. Cady, in order to perfect the musical selections which they present.

A RECEPTION WAS HELD IN HONOR of the Jewell Chapter of Phi Mu Alpha.



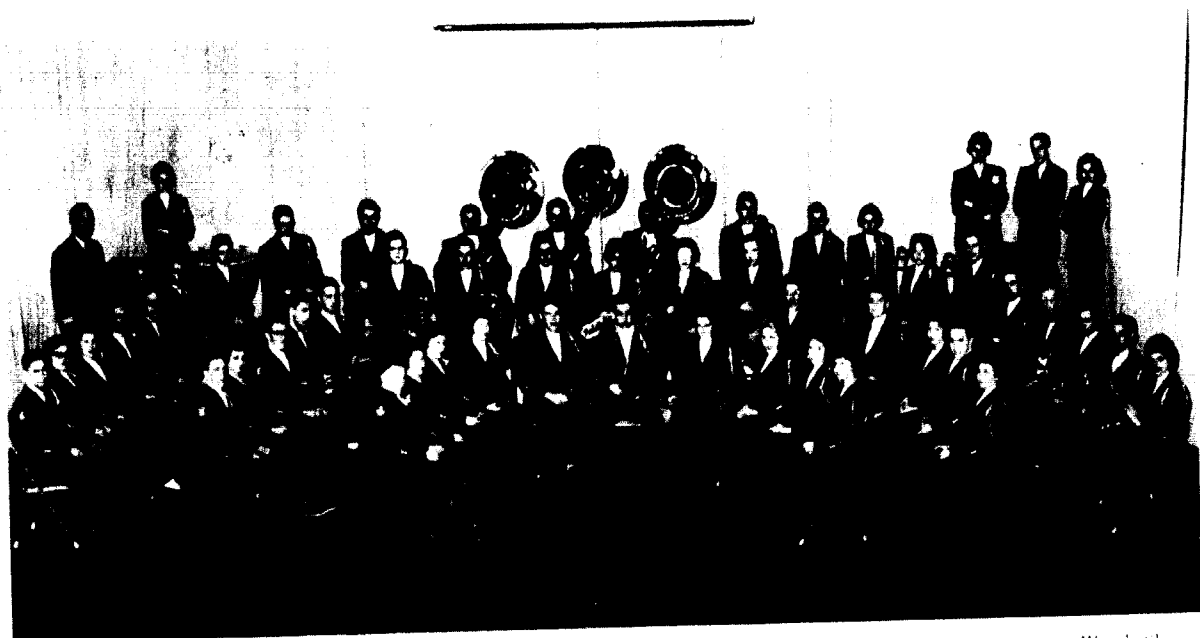

Row 1: Bill Fulkerson, Mary Alice Bowman, Jean Harris, Mary Ruppelus, Billy Grime, Dubby Hobbs, Mary Anna Wood, Sharon Smith, Barbara Thompson, Harriet Petty. *Row 2:* Tom Dixon, Nancy Crain, Carl Moman, Gary Schneider, John Young, Lewis Long, Jim Canger, Jim Poppenhagen, Jennie Stratton, Jose Emerick, Jim Pace, Edwin Taylor, Charles Bullock, Cindy Farmer, Byron Smith, Donald Atkinson. *Row 3:* Chris Kerr, Helen Houston, Barbara Campbell, Dave Spillers, Ronald Newman, Jon Halbert, Larry Mendinhall, Gary Butcher, Joe Duke, Bill Gruebach, Larry Rice, Dale Lemons, Dennis Sanford, Martin Atkinson, Lou Morris, Martha Small, Doug Cornack, Merrick Mohler, Ron McCoy, Oliver Searcy, Donald Porter, Tom Thomas. *Row 4:* Mr. Lakin, Linda Newton, Marilyn Martin, Jerry Jones, Becky Lujan.

Band Members Participate in Variety of Programs

Under the direction of Mr. Edward Lakin, the William Jewell College Band has acquired a prominent position in school life and functions. It was active during every season of the school year. The marching band started off the year by their enthusiastic appearances at the football games.

Another important appearance came on Achievement Day. The band entertained on the lawn shortly before the formal chapel program. As usual, the marching band was the first attraction of the colorful Homecoming Parade.

During the second semester, the concert band

became as active as the marching band had been. On several occasions the student body was entertained at chapel programs. In addition to this, the band went on several tours and a clinic was held for high school bands.

Anyone who can play a band instrument is invited to play in the band. High school seniors are usually qualified to participate. Last year the band members received new navy blue uniforms with red trim. When the entire band is assembled in their formal attire, they make a very impressive picture.



THE MARGARETTES POSSE FOR THE LITTLE THEATRE. They are Mary, Josephine, Sharon, Smith, Bea Boyce, Jan Williams, Peggy Wilson, Abert, Sue, Joan, Cindy Tucker.

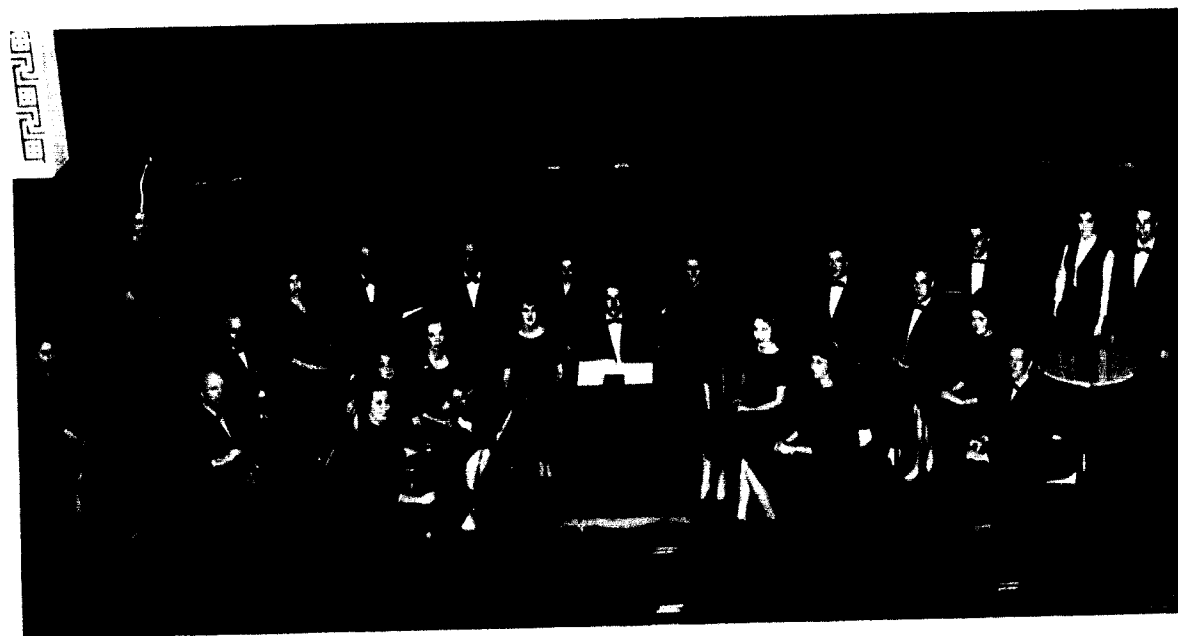

MEMBERS OF THE ORCHESTRA have just completed a successful performance at the Little Theatre Service.

Orchestra Provides Music for College Productions

Also under the direction of Mr. Edward Lakin is the William Jewell College Orchestra. This group has established itself as an integral part of the campus' musical activities.

The orchestra was first organized in 1955 and it grew out of the interest of some music-loving students who were interested in keeping up their music and being in an orchestra for music enjoyment and for practice.

Members of the orchestra broaden their experiences and are given an opportunity to study almost every kind of music for their selections include both classical and popular music. The members have become more proficient in the mechanics of playing instruments and they have also become more aware of the interpretation and thought behind a musical selection. Participation in the orchestra is a valuable working experience in learning while playing with other members of a group.

Student interest in the orchestra is always high, but at William Jewell the orchestra is also a community project. Several interested persons from Liberty and the surrounding areas are members of the group.

MEMBERS OF THE ORCHESTRA

<i>First Violin</i>	<i>Clarinets</i>
Miss Eleanor Damer	Robert Dixon
Mr. Louis Riccio	Jean Harris
Ann Seib	
<i>Second Violin</i>	<i>Oboe</i>
Mrs. Jack Mawsey	William Grime
Nancy McNutt	
Randolph Richardson	<i>Bassoon</i>
	Mary Anna Wood
<i>Viola</i>	
Martha Van Dyle	<i>Trumpet</i>
Mr. Edward Lakin	David Spillers
	John Young
<i>Cello</i>	
Linda Hill	<i>Horn Horn</i>
<i>Bass Viol</i>	Arthur Cunningham
Jane Ludlow	James Conger
<i>Flute</i>	
Harriet Petty	<i>Percussion</i>
Sharon Smith	Mary Lou Murphy



Row 1: Linda Wills, Row 2: Janet Thomas, Betty Meier, Norman Bowman, Fran Mann, Row 3: John Scott, Dwight Cobb, Jim Zahnd, Mary Martha Moore, Larry Thomas.

Student Reports and Pictures Weekly Events

The William Jewell *Student* is a weekly four-page paper published for and by the students of William Jewell College. The *Student* staff is directed by the co-editors, Betty Meier and Linda Wills; the business manager, George Olendorf; and the faculty advisor, Dr. Georgia B. Bowman.

The purpose of the *Student* is to communicate the news of the campus to the students, faculty, townspeople, alumnae, and prospective students, and to provide a means of expression for student opinion.

The editors take an active concern in perfecting the paper. They attended a conference of editors from other colleges held at Warrensburg. There, they compared ideas and brought back new approaches to make-up, features, and columns.

Along with the editors, the staff of the paper includes the members of the journalism class. This class is a two hour credit course. The students

enrolled in this class serve as reporters in order to gain actual newspaper experience. This experience is amplified by working on headlines and other tasks as the editors rework the incoming copy on Monday mornings in the *Student* office, Room 308 of the Union.

After the class is finished, the editors and associates meet two afternoons, Monday and Tuesday, to do further copy reading and to make up the paper.

The dummy of the paper goes to Mr. Nowell, the printer. Mr. Nowell prints the paper in his print shop in the basement of Gano Chapel.

The business manager, George Olendorf, gets ads from the merchants of Liberty to help pay for this printing.

After going through a busy schedule of deadlines, the paper is distributed to the students following Thursday chapel.



CO-EDITORS FALL SEMESTER: Betty Meier and Martha Moore.



CO-EDITORS SPRING SEMESTER: Betty Meier and Linda Wills.

Student Staff

Co-Editors

Betty Meier
Linda Wills

Associate Editors

Jo Avery
Jo Bayse
Julie Scott
Jim Zahnd

Business Manager

George Olendorf

Associate Business Managers

Judy Bellington
Jane Ludlow

Make up Editor

Sharon Kaelson

Reporters

Norman Bowman
Stella Clark
Dwight Cobb
Fran Mann
Mary Martha Moore
Reggie Rethford
Jan Thomas
Larry Thomas
Nancy Wilson

Photographer

Gary Miller



ABOVE: ASSOCIATE EDITORS — SEATED: Jo Bayse, Jo Avery, Julie Scott, STANDING: Jim Zahnd.

BELOW: ASSOCIATE BUSINESS MANAGERS — SEATED: Jane Ludlow, Judy Bellington, STANDING: BUSINESS MANAGER — George Olendorf.



LEFT: BUSINESS STAFF — SEATED: Gloria Gaba, Harriet Petty, Gay McGary. STANDING: Richard Groves, Robert Miller.
 RIGHT: THE EDITOR OF THE 1961 TATLER, Virginia Burs, and the Business Manager, Harriet Petty.



LEFT: EDITORIAL STAFF — SEATED: Karen Brunner, Nancy Renler. STANDING: Virginia Burs.
 BELOW: PREPARING TO TAKE A PICTURE is Gary Miller, the Tatler photographer.

Tatler Staff

- Editor* Virginia Burs
- Associate Editors* Karen Brunner
Nancy Renler
- Business Manager* Harriet Petty
- Associate Business Managers*
Gloria Gaba
Richard Groves
Gay McGary
Robert Miller
- Photographer* Gary Miller
- Faculty Advisors* Dr. Robert C. Jones
Mr. Everett Truex
- Other Staff Members*
JoAnn Bulow
Russell Buscy
Dwight Cobb
Meredith Moser
Richard Page
Bootsie Porter
Judy Rosenow
Judy Weston



Row 1: Karen Brunner, Virginia Burs, Harriet Petty. Row 2: Judy Weston, Gloria Gaba, Bootsie Porter, Meredith Moser, Gay McGary, Nancy Renler, JoAnn Bulow. Row 3: Richard Groves, Judy Rosenow, Dwight Cobb, Robert Miller.

Tatler Provides Record of Year's Events

The purpose of a yearbook is to provide a record of the events of the year. It is through this account that the memories of the passing year become more vivid. However the publication of the Tatler is more complex than one might imagine. The work usually continues for a full twelve months.

Late in the spring the editorial and business staff members are selected by the Board of Control for the coming school year. During the summer the editor must select the theme for the book and plan the general layout scheme. At this same time the business manager must contact the business firms with which the staff will work. During the school semesters the editorial staff keeps busy by contacting organizations, scheduling group pictures, sorting pictures, writing copy and captions, and planning the art work. The business staff is responsible for selling all the advertisements, making the collections from advertisers and organizations, and finally is responsible for distributing the book.

At this time, the Editor would like to express appreciation to all those individuals who have contributed to the production of the Tatler. Special recognition should go to Dr. Jones, faculty advisor; Mr. Truex, business advisor; Mr. Nowell, for his suggestions and color photography; Mr. Glassen of Becktold Company; Gary Miller, who spent much time taking and developing pictures; Dwight Cobb for his cover design; and to the staff as a whole for their excellent cooperation.

1960-1961 has been a memorable year. Everyone will readily remember the football record, Homecoming, the Cleveland Players, Tatler Revue, and the fine basketball team, as well as the daily experiences of classes, meetings, and more meetings.

The Staff hopes that you, the reader, will find in the pages of this book many pleasant remembrances, and that you will forgive the book of its imperfections.



ALLANTRY,
PLEASURE, AND
ENTERTAINMENT . . .

The Cage



MEMBERS OF THE A Cappella Chorus provide entertainment at the annual Achievement Day Banquet.

Five Alumni Awarded Citations on Achievement Day

The seventeenth annual Achievement Day, November 19, 1969, was enjoyed by students, faculty, and alumni. The day began with student forums in the morning headed by the five alumni who were to receive Certificates of Achievement and by five alumni previously honored who returned to conduct supplementary forums. Dr. Millard Berquist conducted the forum on "The Minister in Today's World," Dr. Georgia Bowman on "Writing for the Mass Media," Mr. William Crouch on "Our Stake in Agriculture," Miss Wanda Ponder on "Your Place in This World Today," Mr. Weldon Rhoades on "Objectivity as a Requirement in Industry," Dr. Paul Sharron on "The Challenge in Science," Dr. Dorothy Truex on "Career Possibilities in the Education Profession," Mr. William Watson on "Opportunities

and Qualifications for Success in Corporate Business," and Mr. Conn Withers on "Your Life and the Law."

Following the forums came the formal convocation with Dr. Binns presiding. At that time five outstanding alumni and two distinguished guests received awards. The five alumni who received citations were Mr. William A. Crouch who is a farmer and stockman. He graduated with the class of 1961.

Miss Wanda Ponder of Asuncion, Paraguay is Director of the School of Nursing at the Hospital Batista. She was graduated in 1946.

Mr. Weldon E. Rhoades, '26, is from San Francisco, California. He is employed as a manager and flight engineer for United Airlines.

The Reverend James G. Stertz, a member of the Southern Baptist Convention, is secretary of the personnel division of the Foreign Mission Board. His home is in Richmond, Virginia, and he is a member of the class of 1944.

The fifth alumnus is Mr. William A. Watson of Media, Pennsylvania. He was graduated in 1933 and now holds an administrative position with Insurance by North America.

Millard John Berquist, the President of the Midwestern Theological Seminary in Kansas City

was presented for the conferring of the honorary degree of Doctor of Laws by Dr. H. E. Hester, Vice President of the College. Dr. Berquist is an exceptional New Testament scholar. After his graduation from William Jewell he held various Baptist pastorates in the South. He is serving as the first President of the Seminary and has served in this capacity since its establishment.

The principal speaker of the day, Joao Filson Soren of Rio de Janeiro was presented for the conferring of the honorary degree of Doctor of Laws by Dr. Garland F. Taylor, Dean. Dr. Soren, whose father was graduated from William Jewell in 1896, is the new President of the Baptist World Alliance, the tenth man to serve in that position. He graduated from the Rio Baptist College and then came to the United States to study. He received the Master of Theology Degree from the Southern Baptist Seminary in Louisville, Kentucky, and the Master of Arts Degree from the University of Louisville. Georgetown College in Kentucky conferred on him the honorary degree of Doctor of Divinity. Dr. Soren has been the pastor of the First Baptist Church of Rio de Janeiro for almost twenty six years. He succeeded his father, Dr. Francisco E. Soren, in that position. Dr. Soren has served as president of the Brazilian Baptist Convention five times and he has held many prominent positions in Baptist Affairs in South America. He was Vice President and a member of the Executive Committee of the Baptist World Alliance. Dr. Soren spoke in convocation on "Political Affinity and Cultural Dissimilarity Between the United States and Brazil."

In the afternoon after the convocation a coffee hour was held in the lounge of the Yates College Union for the students who wanted to take the opportunity to talk to the different forum leaders at greater length.

The day was closed with the annual Achievement Day Dinner in the Grand Ballroom of the Muchlebach Hotel. Dr. Binns presided and the A Cappella Chorus provided the music. The Certificate of Distinction was presented to Mr. Eugene Earle Amick for serving for forty years as a trustee of William Jewell College. This Certificate was awarded by Charles E. Curry, President of the Board of Trustees.

Dr. Soren gave the Achievement Day Address. It was entitled "Toward a Better Understanding Between Sister Nations - An Evaluation of the New Nationalism in Brazil." This speech offered an enlightened view of the situation in Brazil.

Mr. William A. Crouch
Class of 1961
Farmer

Miss Wanda Ponder
Director of the School of Nursing
at the Hospital Batista

Mr. Weldon E. Rhoades
Manager and flight engineer
for United Airlines

Dr. James G. Stertz
Secretary of the personnel
division of the Foreign
Mission Board

Mr. William A. Watson
Class of 1933
Administrative position
with Insurance

Homecoming Is An Exciting Event



First the Pep Rally . . .

and the selection of . . .



HOMECOMING CO. CHAIRMAN, Ron Jenkins, presents the award to Judy Miler.

Miss Peppy,
Judy Miler

and



LEVELLE TUCKER, Homecoming Co. Chairman, informs Wayne Kuhlman of his new honor.

Mr. School Spirit,
Wayne Kuhlman



Miss Alumna — Mrs. H. Anton Pollard



Mr. Alumna — Mr. Carl Lee Kenagy, Jr.

Then there was the Talent Show . . .

with the Queen Candidates . . .



Row 1: Judy Forbis, Sue Frank, Carole Thursby, Jane Ann Hunt, Cindy Tucker. Row 2: Peggy Wilson, Claire Taylor, Judy Miler, Karin Grosse, Marian Board. Row 3: Linda Long, Tomi Bolenbaugh, Joyce Poppenhagen, Barbara Bishop, Paula Young.

and the Queen . . .





Act I

Before the Show . . .



ABOVE: GIRLS OF THE CHORUS attempt to comfort the nervous director during a rehearsal.

CENTER: WITH A BROAD GESTURE, Joyce Poppenhagen explains to Jim Millen a point that needs improvement.

BELOW: A MOMENT OF RELAXATION finds Bob Moore and Ron Pryor entertaining the rest of the cast.



Act II

During the Show . . .



ABOVE: ROBY FAYLOE AND HER ESCORTS perform a modern version of "A Very Thing" (Coming Up Boys).

CENTER: MERRICK MOHLE AND TOM HELD add a little "comedy" to the Homecoming Reunion.

BELOW: "STILL HEAT" was the exciting finale involving the entire cast.



LINDA LONG, *Second Princess*



PAULA YOUNG, *First Princess*

CLAIRE TAYLOR, *Homecoming Queen*

JANE ANN HUNT, *Second Attendant*



MARIAN BOARD, *First Attendant*

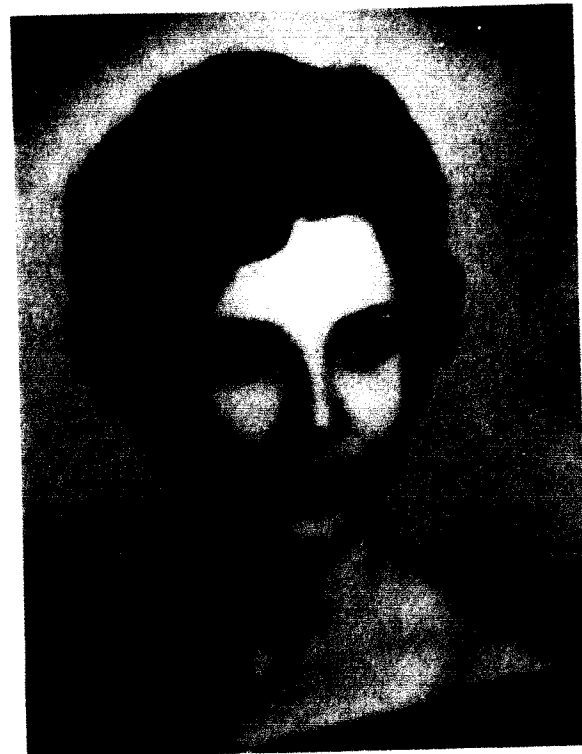



ALPHA
GAMMA
DELTA

THE FIRST PLACE FLOAT — "A WHEEL OF FORTUNE FROM THE CARDS" — was submitted by Alpha Gamma Delta.

Colorful Floats Spark the Homecoming Parade



"STEAMING TO VICTORY" captured a second place trophy for the men of Kappa Alpha.



LAMBDA CHI ALPHA WON THIRD PLACE with their beautiful entry, "The Winning Card."



ABOVE: THE FLOAT ENTITLED "HOME COMING" was the colorful entry of the Beta Sigma.

BELOW: THE SIGMA NUO PRESENTED A VERY ORIGINAL FLOAT — "Stomp their Butts."



ABOVE: "THE LION AND TIGERS TOO" was a well done entry by the Phi Gamma.

BELOW: A CLEVER SLOGAN — "BE #1 KNOCK 'EM OUT!" — was found on the float entered by the women of Alpha Delta Pi.



ABOVE: ENTERING THE FLOAT COMPETITION THIS YEAR, the Non Affiliated noted that "The Cards are Marked."



ABOVE: OLD JIM DESCRIBES the curious occupants of Room 509.



ABOVE: AUNT HETTY AND MIMSY CHATTER over their morning breakfast.

BELOW: UNABLE TO REMOVE THE TWO WOMEN, who remain secluded for twenty years, the leaders of the Republican Party try almost in vain to investigate.



THE SOCIAL WORKER AND A CIVIL LAWYER try to take advantage of Mimsy and Aunt Hetty.

The Girls in 509

Cast

AUNT HETTY	Jeanene Pratt
MIMSY	Connie Mattox
MISS FRIED	Sharon Kackson
OLD JIM	Loyal Stubbs
PROFESSOR PESTY	Keith Harmon
REPORTERS	Jim Meads, Mark Crouch, James Alter, Phil Easton
F. X. NEELY	Bill Sharp
McKERRIDGE	John Sharp

BELOW: CAUGHT IN THE ZERKA TRAP, Winthrop Allen gasps in amazement.

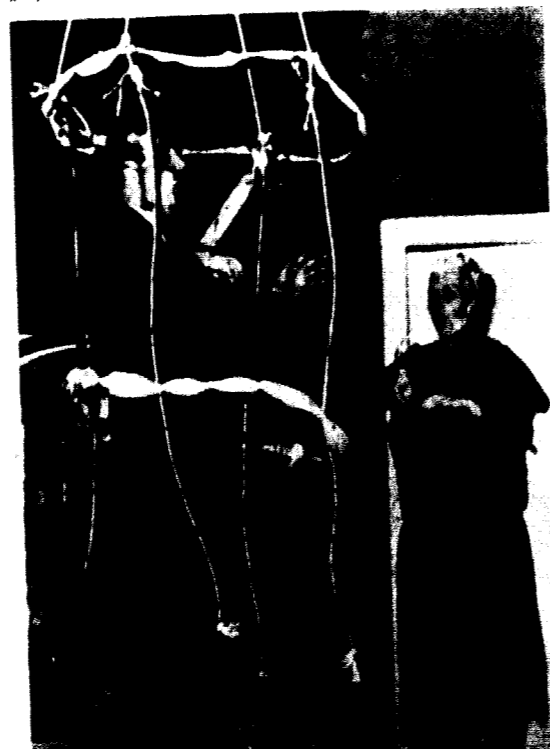

THE CHARACTERIZATION OF MIMI WINGFIELD, the mother, was well done in all performances. Here Neon Pratt is seen in the part.

The Glass Menagerie

Cast

AMANDA WINGFIELD	Jeanene Pratt
	Diane Gray
LAURA WINGFIELD	Pat Burkhardt
	Lois Potter, Linda Bennett
TOM WINGFIELD	Bob Moore
	Ken Bohringer
JIM O'CONNOR	Carl Moman

TOM WINGFIELD, Bob Moore, and JIM O'CONNOR discuss their jobs in the warehouse.

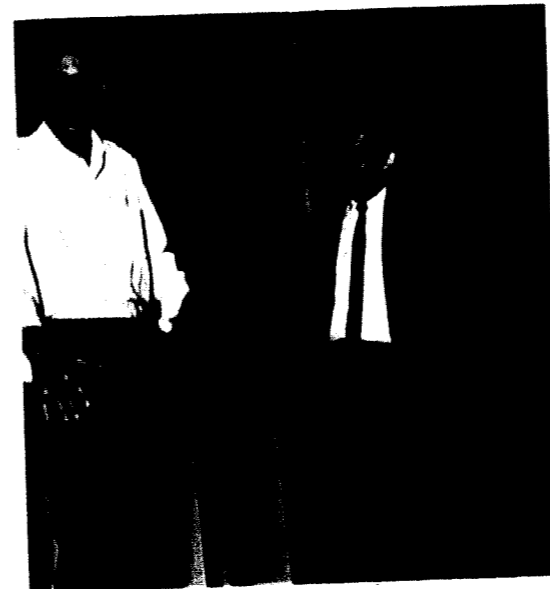

MEMBERS OF BOTH CASTS: Bob Moore, Diane Gray, Linda Bennett, Carl Moman, Ken Bohringer, and Lois Potter.



ABOVE: PAT BURKHARDT AND CARL MOMAN portray the parts of Laura Wingfield and Jim O'Connor.

BELOW: ON MONDAY NIGHT, Linda Bennett was seen in the role of Laura Wingfield. In this scene she and Jim suddenly become acquainted.



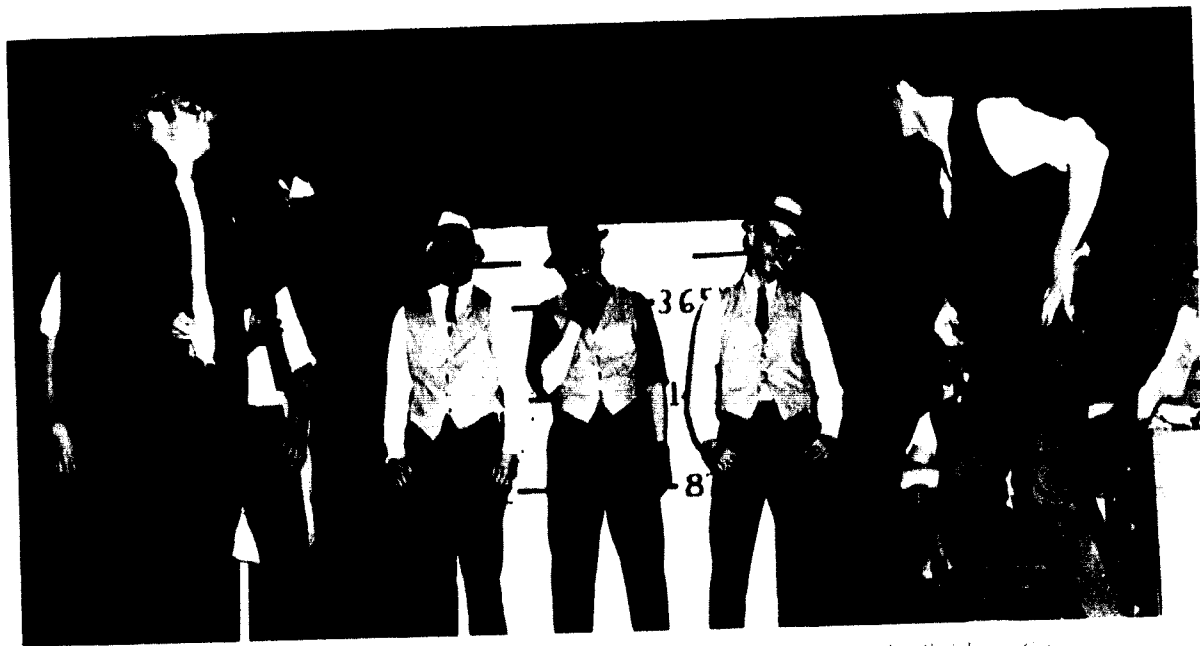

IN THE K.J. SKIT, "Elbert Mess and His Unbearables" conduct a line up for the Al Cologne Gang.

Tatler Revue is Highlight of the Year's Activities

One of the most memorable events of the year was Tatler Revue. Given on two nights again, the Revue proved to be an entertainment as well as a financial success.

On Friday evening eight skits were presented, one by each of the Greek organizations and one by the non-affiliated students. Between the skits eight girls "walked" and were judged on the basis of beauty, poise, and appropriateness of dress. Clare

Taylor, representing Beta Sigma Omicron, was selected as the Queen.

On Saturday evening the awards were given for the best skits. The men of Phi Gamma Delta continued their tradition of capturing the first place trophy with "The 12 Knaves of King Arthur's Square Kitchen Table."

The Revue was ably directed by Co Chairmen Judy Baker and Steve Turner. Due to their efforts, several innovations resulted, including the trophies given for the Best Actor and Actress.

AROUSING SPIRIT OF THE KENNEDY ADMINISTRATION, was the content of the amusing skit by the Sigma Nu.

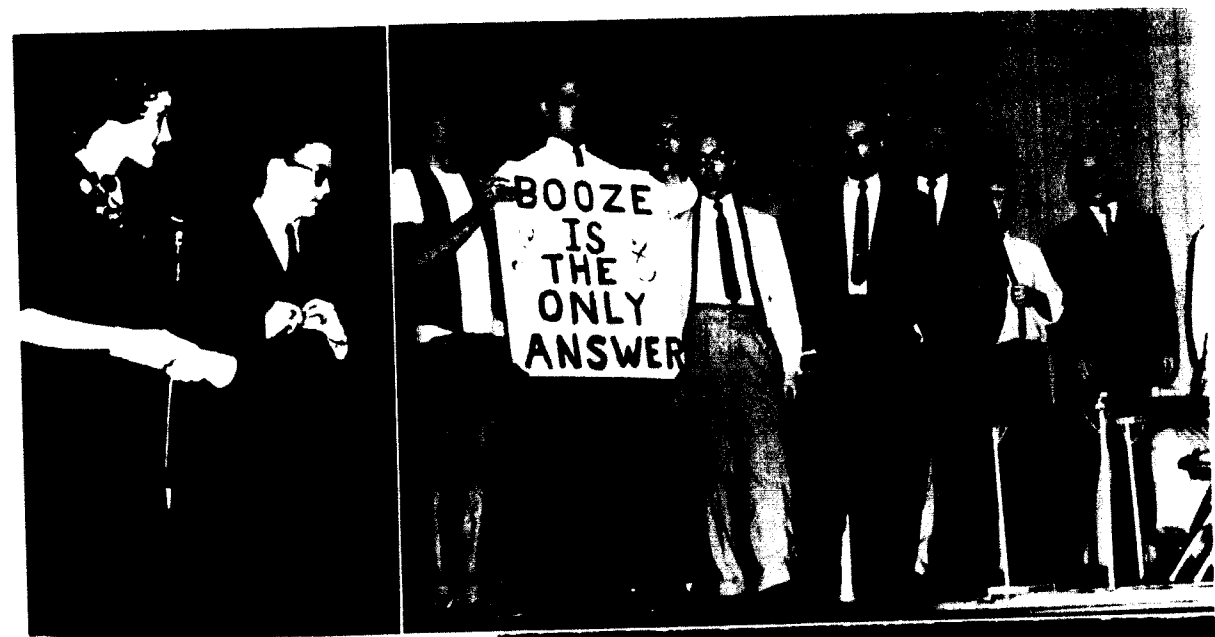

CLOCKWISE FROM TOP LEFT:

CO CHAIRMEN OF TATLER REVUE Judy Baker and Steve Turner.

THE LAMBY CHINESE CHIEF JULY is one of the winners of their skit, "Person to Person."

"OPERATION 'BIRNFOOD'" was an amusing take off on the new administration. It was a colorful performance by the Non Affs.

WHILE WATCHING THE GREAT DECEPIONS, Mrs. J. J. Williams entertained the audience with observations, memories, and wit.

THE BEEHIVE depicts the selection of the first woman in their "at filled" order.





FIRST PLACE

"THE 12 KNIVES OF KING ARTHUR'S SQUARE KITCHEN TABLE" captured another first place trophy for the Phi Gamers.

SECOND PLACE

"THE BLUE MOON" SECOND PLACE with the cast: "Mother Goose, the Modern Psychiatric."

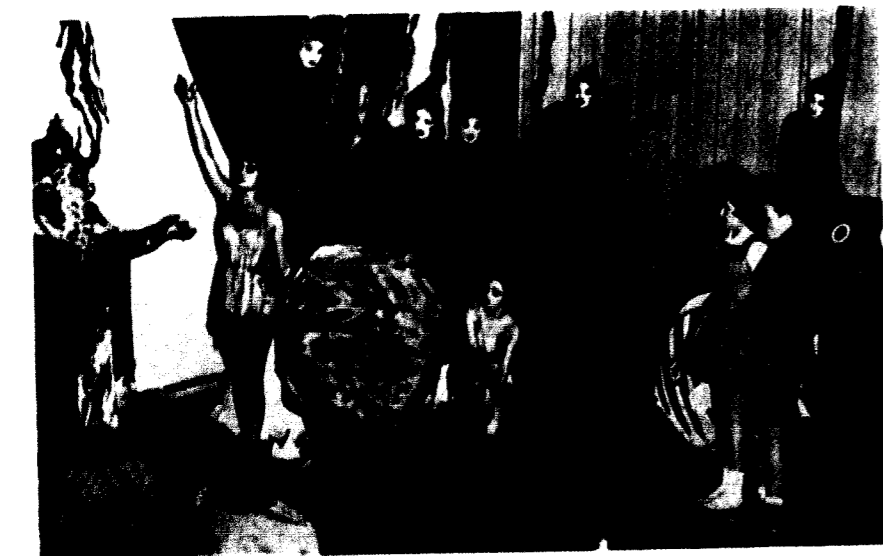

THIRD PLACE

"AN INTERLUDE IN INTERPRETATION" of the "Sea of Dreams" was the third place entry of the women of Alpha Delta Pi.



WITH RAPT ATTENTION, the audience watches the Friday evening Queen Presentation.

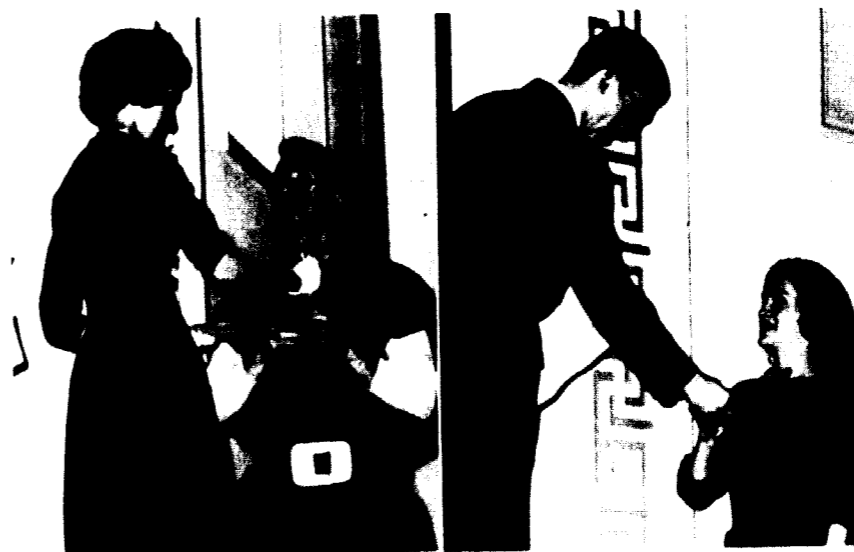

LEFT: THE BEST OF THE WEDS "Last Ladies of the Gamma Delta."

RIGHT: THE BEST OF THE WEDS "Harem of ADP's Steve Thayer."



"THE LITTLE MISS QUEEN AND THE GOLEF" King: Beck, Loran (BSO), Second Princess: Claire Taylor (BSO), Queen: Joyce Schaeffer (San Abil), First Princess: Joan J. Kay, Coker, ADP; Leah Roney, AGD; Sally DeLong, Non Abil; King: Cindy Tucker, ADP; Jean Harris, AGD.



JOYCE SCHAEFFER, *First Princess*



CLAIRE TAYLOR,
Tatler Revue Queen



BECKY LOVAN, *Second Princess*



THE DEVIL APPEARS in the presentation of "Dr. Faustus" by the Cleveland Playhouse.



Union Activities . . .

The Union Council sponsors many activities in an attempt to appeal to and satisfy the needs of all the students. To interest the students in more cultural activities the Concert-Lecture Committee presents a series of outstanding performances including the Cleveland Playhouse in their presentation of Dr. Faustus; Ivan Davis, the noted pianist who won the Franz Liszt award; Vance Packard, author of such best sellers as the "Status Seekers," "The Hidden Persuaders," and "The Waste Makers;" and still other guests.

The Art Show Committee presents student and professional art shows, and the Tours Committee plans tours to the Nelson Art Gallery, the Hallmark Card Company, and the Truman Library.

Above: IVAN DAVIS, NOTED CONCERT PIANIST, greeted the students in a reception in the Union Lounge after his performance.

Center: JO HAWKINS AND JOHN BRUNNER WELCOME members of the newly formed Union Board of Southwestern College.

Below: EACH OF THE SEVEN DEADLY SINS appear before Dr. Faustus.



Above: CARL MOMIN ENTERTAINS the crowd at the annual Christmas Party. The swing band, new to the campus this year, comes to his aid.



Above: STUDENTS LISTEN INTENTLY in the main lounge during the broadcast of the Missouri Valley basketball game.

Center: MEMBERS OF THE FACULTY presented a roy deck, gifted last at the Christmas Party.

Below: VINCE PACKARD, NOTED AUTHOR AND LECTURER, greets Art Miller at the reception after his performance.

Other committees are in charge of the movies, the social forums in the boys' and girls' dormitories, and forums of a political, religious, and cultural nature.

The new radio station serves the students with musical, conversational, and news programs which are broadcast to the dormitories. In addition to this, special broadcasts of the important athletic events are also heard. This year the Union Council brought the reports of the Culver Stockton and Missouri Valley basketball games as well as the NAIA play-offs.

The Social Area gives parties for all occasions—after games, after movies, special events, and special seasonal parties like the Winterfest. They also plan receptions for the Concert-Lecture artists, the Achievement Day honorees, the new students, and Homecoming.

For those students who feel the need for more recreation, the Union has ping-pong and shuffleboard tournaments. For your idle moments, there is also a clever game-of-the-week.



CO-CHAIRMAN OF FOCUS WEEK COMMITTEES Row 1: Lois Potter, Grace Goodson, Arde Vought, Row 2: Judy Miller, Shale Nowlin, Norm Bowman, Denn Lambert, Gloria Gaba, Jim Conner, Row 3: Kaye Calkins, Sam Childers, John Lamb, Harv Line, Lora Thomas, Judy Stubbs, Martha Johnson, Bill Foster, Larr Hamilton, Don Bohlman, Ron Jenkins.

Emphasis Is on Religion During Focus Week

Religious Focus Week was held from March 23 to March 24 and during this time outstanding leaders in all fields of endeavor came to Jewell's campus in order to offer their wisdom and guidance to students having spiritual problems or questions. During this week the team members conducted chapel programs, led in seminars, visited the classrooms, and participated in informal discussion groups each evening in the dormitories and fraternity houses.

The Co-Chairmen of the event this year were Linda Long and Gerald Richards. They were assisted by Tom Bray, director of religious activities.

One of the outstanding leaders was Dr. William A. Mueller who came to the United States from Germany in 1923. He has taught church history, theology, and the philosophy of religion in various seminaries and he is presently at the New Orleans Baptist Theological Seminary. Dr. Mueller was in great demand as a guest in language classes because of his ability to speak six languages.

Dr. Orvel E. Hooker, pastor of the First Baptist Church in North Adams, Massachusetts, proved himself to be an excellent speaker. While in Ouachita College he was an outstanding debater and he gained his Ph.D. from Temple University.

From 1957 to 1959 he served as head of Speech departments of the American Foundation of Dramatic Arts and the Columbia Institute of Radio and Television.

Another guest, Chaplain Dwight Kinck, of Franklin College in Indiana, offered much advice to students with reference to counseling. Having spent much time working with juvenile delinquents, Chaplain Kinck related many interesting incidents pertaining to his work.

One of the women members of the team, Mrs. Conrad Willard, was extremely popular. There was considerably large attendance at her forums and seminars dealing with love and marriage. Mrs. Willard is Youth Counselor at the Calvary Baptist Church in Kansas City and she is an active member of the Baptist Convention.

Mr. George M. Tharel of Fayetteville, Arkansas has been a manager for the J. C. Penney Company since 1946. He was a graduate of the University of Oklahoma and is superintendent of the Young People's Department of his local church. Many of his discussions dealt with practical problems faced by college people.

Miss Laura Pitts Hughes, the second woman on the focus team, endeared herself to many students



DR. ORVEL E. HOOKER, an outstanding speaker, is seen here in one of the classroom discussions.

DURING ONE OF THE SEMINARS, Chaplain Kinck, discusses Christian Counseling, in the College Campus with interested students.



because of her vivacious personality. She is a graduate of Furman University and is presently associated with the Department of Student Work of the Tennessee Baptist Convention in Nashville.

Also on the team was Dr. Elmer O. Ramey who is now practicing medicine in Kansas City, Missouri. He did his medical work at the University of Missouri and Washington University School of Medicine. Dr. Ramey led several discussions and he was very helpful to the students for he answered questions concerning the physiological aspects of marriage.

Mr. James C. Frank has been an agent for the State Farm Insurance Companies for ten years. He is a deacon of the Swope Park Baptist Church in Kansas City and is a teacher in the Young Married People's Department.

The Reverend Robert G. Middleton is pastor of the First Baptist Church in Kansas City. He led in the evening vespers and is remembered for his vivid illustrations, many of which dealt with incidents concerning his four sons.

One of the team members, Mr. Ed Nolte is a graduate of William Jewell College and he is now Minister of Music at the Calvary Baptist Church in Kansas City.

An additional guest, Mr. Bob Stoddard, was on the campus on Tuesday and Wednesday. He is

associated with the Fellowship of Christian Athletes.

The title of Dr. Binns' book, "Behold the Man," was selected as the theme for this inspiring Religious Focus Week.

DR. AND MRS. MUELLER BECAME ACQUAINTED with the student body at the fellowship on Monday evening. This happy couple was enjoyed by everyone during the week.





PANHELLENIC COUNCIL.—Row 1: Sue Julian, Miss Bates, Bootsie Porter, Linda Hill. Row 2: Kaye Cokely, Paula Young, Virginia Burris, Martha Johnson.



JR. PANHELLENIC COUNCIL.—Row 1: Sharon Karlson, Sharon Turkington, Phyllis Luck, Ruth Anne Williams. Row 2: Pat King, Margaret Fields, Susan Gilbert, Carol Gilbert.



INTERFRATERNITY COUNCIL.—Row 1: Robin Pratt, Bob Frazier, Mike Fligg, Mr. Murray Hunt. Row 2: Art Miller, Sam Childress, Steve Turner, Jack Parks, Dave Paulsmeyer.

Panhellenic Council

The Panhellenic Council's purpose is to promote good will among the sororities as well as between the sororities and the college community in general. The job of the Council is to regulate rushing and to discuss the problems involved with rushing as well as other mutual problems.

The Council's main work this year was concerned with the formation of the fourth sorority which it is hoped will be able to take its place with the others next fall. The year was concluded with the annual Panhellenic Banquet and Workshop in the Spring.

The Panhellenic Council is composed of two members from each sorority, the Dean of Women, and a president and vice president of the organization.

Junior Panhellenic Council

The Junior Panhellenic Council is composed of representatives of the respective pledge classes of the three sororities. It is the job of the Junior Panhellenic Council to institute in the pledges a spirit of cooperation among the sororities. The Jr. Panhellenic Council evaluates rush week and the Panhellenic handbook.

The main project of the Council each year has been to work with the administration in entertaining prospective students. An additional job of the Council this year has been to attempt to work out a better method of orientation and counseling for the new freshman students. It is hoped that a plan can be devised which will alleviate many of the questions and problems of the new girls pertaining to rush week and sororities.

Interfraternity Council

The Interfraternity Council is designed to develop and promote better understanding and closer relationships among the four fraternal groups on the campus and between the fraternities and the college administration.

This Council plays an important part in the orientation of new students each year. Through the common ground of discussion of mutual problems, the Council helps to promote the spirit of cooperation and friendliness, make and enforce the rushing rules, and decide the general policy in campus affairs.

The Interfraternity Council is composed of the presidents and one other representative from each organization. Mr. Murray Hunt is sponsor of the group.



THE START OF THE YEAR brings a new pledge class. Here the Alpha Gamma pledges prepare to attend church after their preferential breakfast.

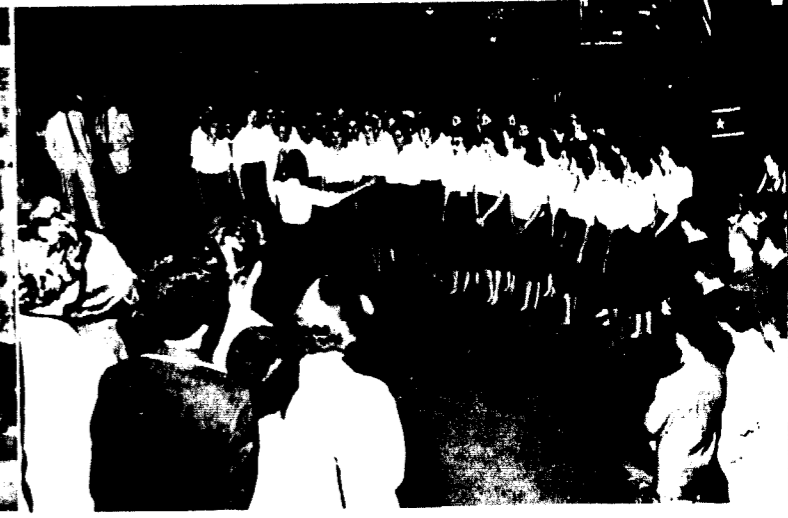

GREEK RALLY finds the Beta Sigs singing before the other groups. Greek Rally is intended to foster cooperation among the fraternal groups.



INTRAMURAL SPORTS CONTINUE THROUGHOUT THE YEAR and include bowling, basketball, football for the men, volleyball for the girls, swimming, and track.



BRENDA TRAINER AND CLAIRE TAYLOR offer a contribution to the traditional idea of Santa Claus. The Beta Sigs have no objections, however, as they eagerly receive their gifts.



MIKE FLIGG LOOKS ON while Bill Galls prepares to give blood to a needy Liberty boy. Many of the Greek groups have similar altruistic projects.



EAGER TO RECEIVE A TROPHY, which they did, the Phi Gammas pose in Tatter costumes on the staircase of their house.

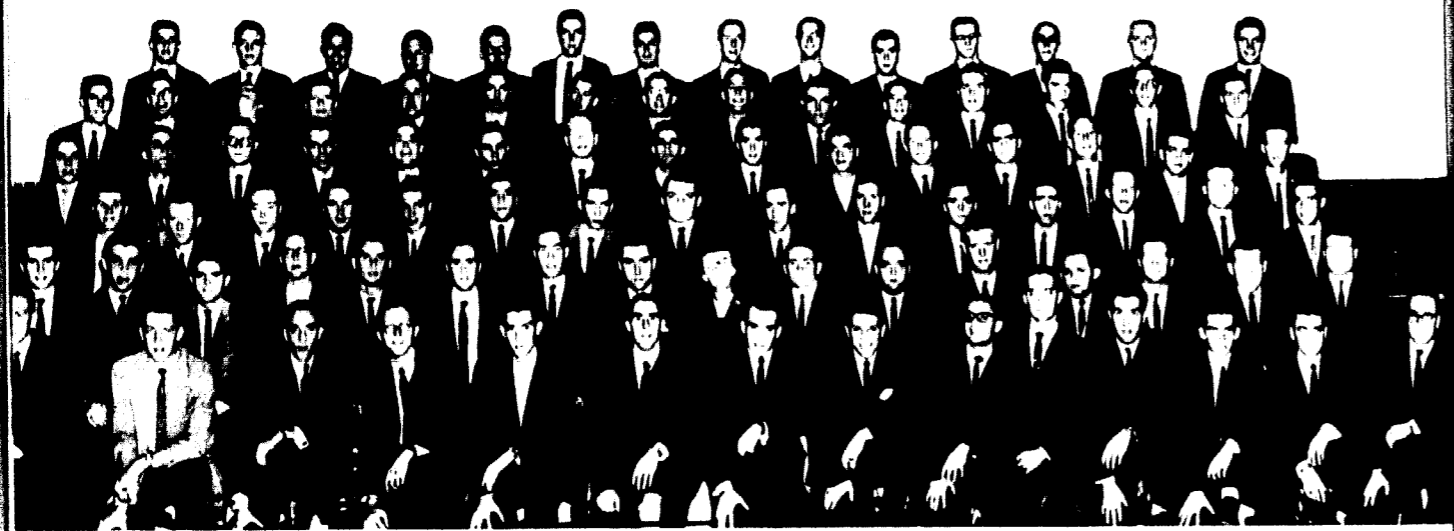

Row 1: David Paulsmeyer, Stan Brown, Rick Page, Ken Birt, Bill Watts, John Barnhart, Mike Landrum, Bob Hoddmott, Jim Zahnd, Joe Garnett, Larry Allen, Mike Marks, Bill Ellidge, Bob Mackey. *Row 2:* H. C. Bauman, Dubbie Hobbs, George Payne, Ron Mathis, Norm Bowman, Chal Beisenherz, John Brunner, Gene Voigts, Mrs. Hughes, Art Miller, Gerald Richards, Richard Harris, Logan Houser, Mel Brown, Bill Fulkerson, Paul Spicer. *Row 3:* Allan Windmiller, David Jackson, Jim Pace, Jim Lowe, Mike Moon, Jim Kirk, Dave Walsh, Fritz Roberts, Merrick Mohler, Glenn McCoy, Dick Stertz, Tom C. Jones, Bob Taylor, Jim Dudley, John Clayton. *Row 4:* Russel Busc, Ron Jenkins, Gary Wilson, Robert McKanna, Eugene Anderson, Terry Whitnell, Ron McCoy, Dave Williams, Larry Eckart, Rick Clark, Mike Stuart, Lewis Long, Eldon Scovell, Joe Lappin, Mike Stephens. *Row 5:* Gary Miller, Robert Campbell, Theodor Newell, Robert Mann, Clarence Schneider, Perry Dock, Tom Clarkson, George Cole, Tom Crull, Larry Borstadt, Stuart Bascomby, David Thornton, Norm Marston, Jack Mueller, Chuck Paddock. *Row 6:* Bob Hufft, Bill Sharp, David Konold, John Henderson, Rand Richardson, Bill W. Jones, Lee Scott, Fred Northcraft, Jim Alpaugh, Charles Rutherford, Gar Brown, Bob Moore, Mike Ople, John R. Sharp.

Kappa Alpha Membership Continues Increasing

Kappa Alpha had its origin in the heart of the Old South by being founded at Washington and Lee University in 1865. Alpha Delta Chapter at Jewell was initiated as the thirty second chapter in the Kappa Alpha Order.

The 1961 school year began with 17 South Jewell Street filled to capacity with thirty eight men. The outstanding rush efforts of the active chapter netted a class of thirty three new pledges. The Fall social program began with a hayride, and was followed out with after game parties, informal parties, and a good many fireside gatherings. In Homecoming float competition Kappa Alpha captured second place with its steamboat, "Steamin' to Victory." The winter season was highlighted by the annual tree trimming party at Christmas, and by the Winter Formal, Convivium, Kappa Alpha's yearly observance of the founding of the order and the birthday of Robert E. Lee, brought the active chapter and alumni together for a banquet at the Golden Ox. The year's social activity was climaxed by the Rebel Ball and picnic held in early May.

The men of Kappa Alpha received many honors this year. John Brunner, Gene Voigts, and Dave

Williams were initiated into Acons. John Brunner served as Student Body President. Other positions of student government were held by Bob Moore as Sophomore Class President and by John Clayton as Freshman Class Vice President. In the area of student publications, Jim Zahnd was Associate Editor of the *Student*, and Dave Paulsmeyer was Associate Editor of the *Tattler* first semester. Many positions as committee chairmen were held by Kappa Alpha men - Ron Jenkins, Co Chairman of Homecoming; Gerald Richards, Religious Focus Week Co Chairman; and Bob Mann, Co Chairman of Cardinal Capers.

Kappa Alpha boasted several varsity lettermen for the year. Mike Moon entered "J" Club by earning a letter in Cross Country. Art Miller and Bob Hufft lettered in football. Clarence Schneider lettered in wrestling. Charlie Rutherford and Jim Dudley were regular starters on the basketball team and the former served as Co-Captain of the squad. The spring saw Rick Clark on the Tennis Court and Tom Jones, Bob Hufft, Glen McCoy, and John Barnhart on the track team.

New to the Kappa Alpha house this year was Mrs. Dola Hughes who served as housemother.



OFFICERS

- No. I - Gene Voigts
- No. II - Art Miller
- No. III - John Brunner
- No. IV - Gerald Richards
- No. V - Chal Beisenherz
- No. VI - Rich Harris
- No. VII - Norm Bowman
- No. VIII - Logan Houser
- No. IX - Ron Mathis
- No. X - Bill Sharp

ABOVE: KETS ENJOY THE COMFORTS of their chapter house with its southern style architecture.

BELOW: THE FINAL SHOT IS FIRED as the men of Kappa Alpha greet their 23rd pledge at the conclusion of rush week.

BELOW: OFFICERS—Row 1: Ron Mathis, Rich Harris, Gene Voigte, John Brunner. Row 2: Chal Beisenherz, Gerald Richards, Logan Houser, Norm Bowman, Art Miller.



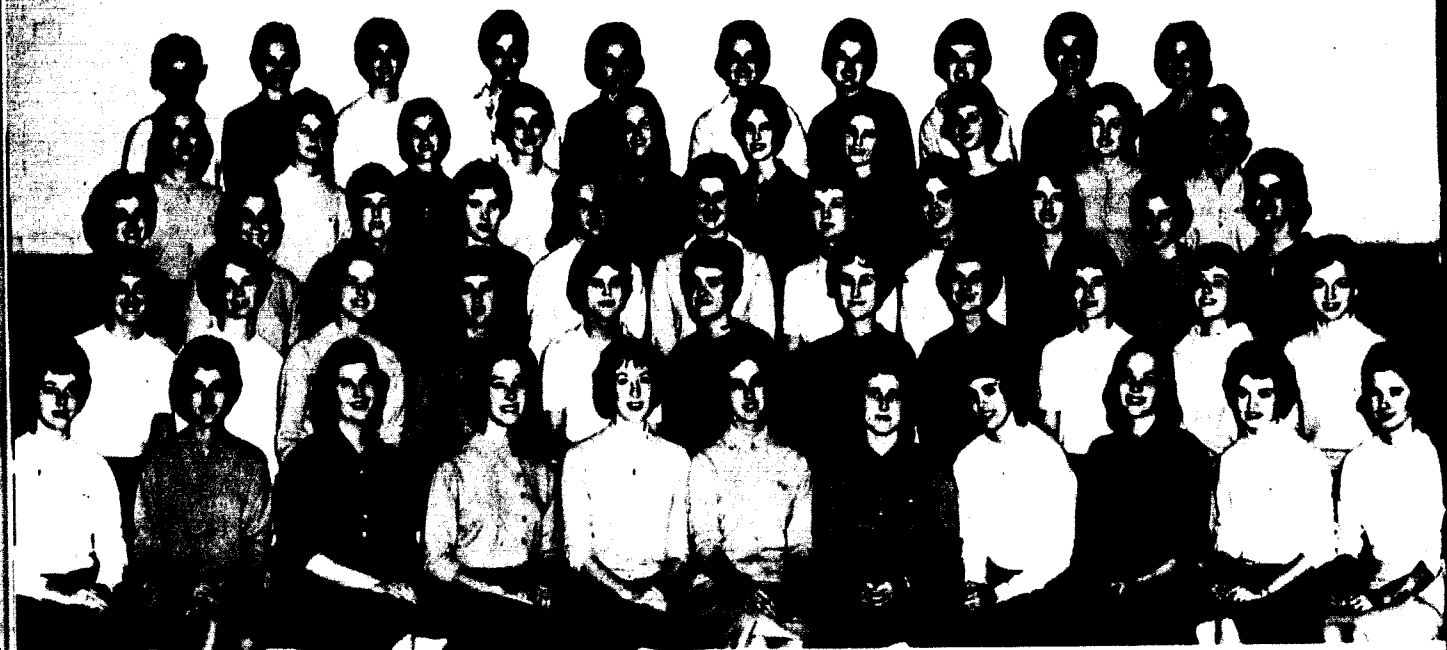

Row 1: Mary Ruppelius, Anne Ellis, Judy Williams, Janie Ludlow, Jeanne Trefts, Lynn Brandt, Joyce Emery, Marsha Firestone, Carole Harmon, Marshelle Johnson, Sandy Adams. Row 2: Sharon Turkington, Linda Ehrsam, Lois Potter, Cathy Conway, Cindy Tucker, Sharron Mager, LaVelle Tucker, Sue Blau, Nancy Crowe, Sylvia Davis, Margaret Fields. Row 3: Sue Denham, Sue Frank, Diane Taylor, Cindy Farmer, Sherry Renz, Patsy King, Kay Beth Scudder, Glona Gaba, Patty Patterson, Connie Belden, Peg McCormick. Row 4: Sharon Griffiths, Linda Calver, Betty Burgess, Joyce Poppenhagen, Susan Sowder, Rita Rae Wilke, Linda Hill, Harriet Petty, Pat Sanderson, Rosa Lee Taylor. Row 5: Nancy Cummings, Paula Young, Barbara Bishop, Beverly Butts, Jane Pollock, Peggy Wilson, Annette Adair, Wilma Penton, Kaye Cokely, Linda Kulmus.

ADPis Participate in Numerous Campus Activities

The year 1960-61 was a busy and exciting one for Gamma Nu of Alpha Delta Pi and a year of particular national interest. During this year, additions to the sorority gave the group a total of 106 chapters. The girls of Gamma Nu were particularly proud of their newest chapter, Delta Rho, which was colonized at Gettysburg College by their own Judy Buckner.

This year had a busy beginning in Rush Week with the Formal Progressive tea, an uninhibited Indian Party, and the traditional "Plantation Party." The climax to the week came when twenty-seven smiling girls wore for the first time the small gold lion that is the Alpha Delta Pi pledge pin.

The pledge class started the year dancing by transforming the high school cafeteria into "My Blue Heaven." The Pis just couldn't keep away from the Indian theme either for their spring informal was a "Pow-wow Party." Shining brightest in the social season was the Black Diamond Ball with its anticipated charm and time-honored traditions.

As the school year progressed, sports became a focal point of interest bringing Homecoming with it. The ADPis were thrilled to see Paula

Young chosen as First Princess in the Homecoming Court and then as Football Queen while Marsha Firestone was Basketball Queen.

Leadership honors accompanied beauty honors, and it was a proud occasion when Kaye Cokely was selected as First Lady. Leadership honors were reflected in Rita Wilke's and Kaye Cokely's membership in Panacgis, Rita and Kaye along with Linda Hill were also selected for Who's Who. Lavelle Tucker was Homecoming Co-Chairman and Linda Hill was on the Union Board, as well as serving as President of Panhellenic and President of Semple Hall. Kaye Cokely was Secretary of the Senior Class and Peggy Wilson was Treasurer. Marsha Firestone was Freshman Class Treasurer.

The spirit and pep of the Pis were represented in cheerleaders Kaye Cokely, Margaret Fields, and Joyce Poppenhagen. Four girls served as majorettes and Jewell was represented in debate tournaments by Linda Ehrsam and Pat Patterson.

A successful year it was with such products of group endeavor as the third place Tatler trophy matched only by the individual successes and achievements that mark Alpha Delta Pi.

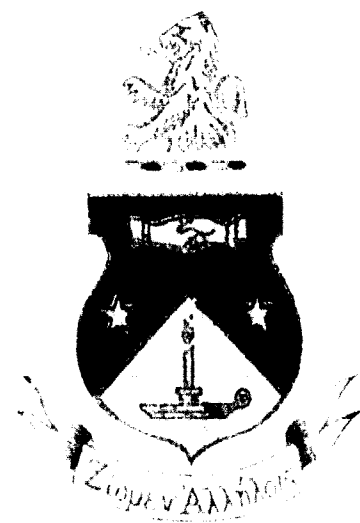

OFFICERS

President — Peggy Wilson

Vice President — Linda Hill

Recording Secretary — Judy Williams

Corresponding Secretary — Lynn Brandt

Membership Selection Chairman — Kaye Cokely

Treasurer — Harriet Petty

Guard — Linda Kulmus



ABOVE: ROSY TAYLOR LEADS THE MEMBERS of Alpha Delta Pi while they harmonize at Greek Rally.

CENTER: ONCE AGAIN, THE ADPis ride atop the fire truck during the Homecoming Parade.

BELOW: OFFICERS — Row 1: Harriet Petty, Peggy Wilson, Linda Hill. Row 2: Lynn Brandt, Judy Williams, Linda Kulmus, Kaye Cokely.

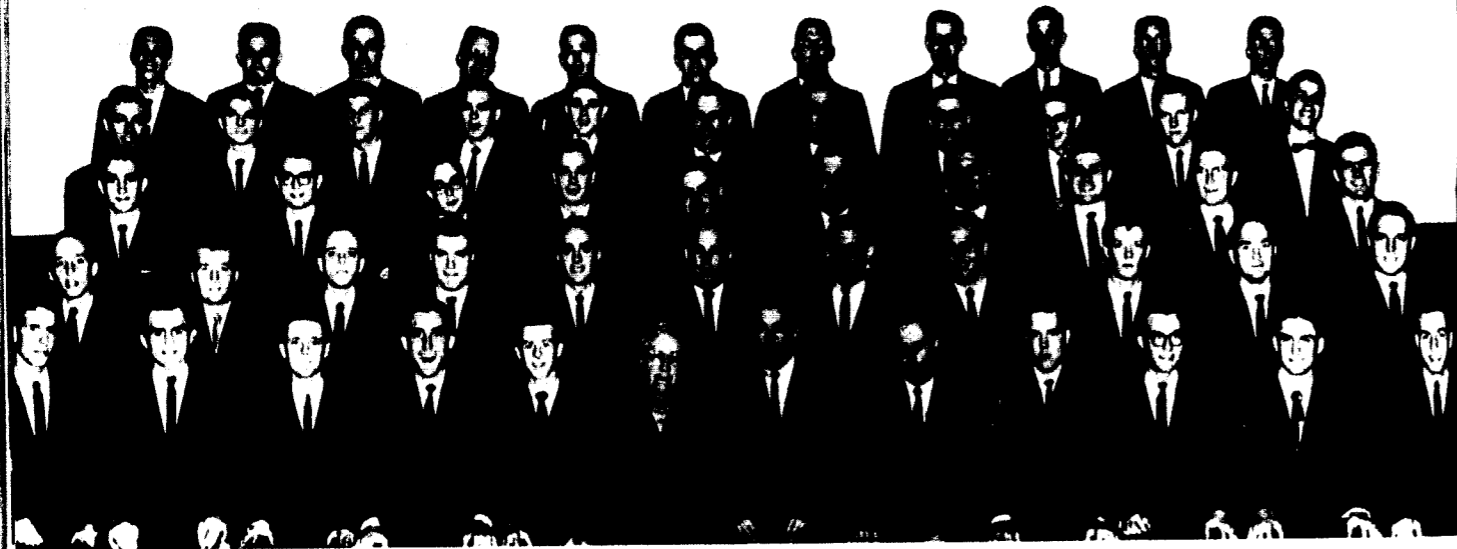

Row 1: David Carney, Jack Parks, Bill Garrett, Jim Conger, Bill Gorr, Mrs. Shelton, Robin Pratt, Bob Gurl, Ken Burhans, Norm Dalton, Brian Hall, Dave Nicholson. *Row 2:* Jerry Jones, Dale Lemons, Ken Bohringer, Mike Sued, Bill Hockensmith, Bob West, Carl Moman, Dan Zatz, Gary Mitchell, Walter Fessig, Dave Burhans. *Row 3:* Dean Martin, Charles Helm, Rich Moore, Kenneth West, Thom Widdie, David Grouse, John Chizic, Dick Goff, Robert Motley, Tom Clifton. *Row 4:* Don Rogers, Ron Walstrom, John Laughon, Jack W. Purdy, Larry Mendenhall, Harvey Hecht, Alan Khruman, Jr., Tom Kersnick, Don Smith, Addison Johnston, John Steven Hults. *Row 5:* Dennis Bernicke, David Wells, David Buzzell, Terry Borchardt, Dave Stenmark, Dennis Sanford, Ivan Gestrach, Larry Rosenstengel, Rex Williams, Art Cunningham, Wayne Kuhlman.

Lambda Chis Foster Fraternity Spirit

In Lambda Chi Alpha, idealism centers around two symbols—the cross, and the crescent, symbolic of high Christian principles and aesthetic admiration. The Lambda Chi Alpha Fraternity sets as its supreme goal contribution in the largest measure possible to the pre-eminence of truth and justice and the well being of human kind. This year as in previous years, Epsilon Nu Zeta has striven to maintain its high standards, and efforts have been well rewarded.

Lambda Chi Alpha is the first name on the new interfraternity scholarship trophy, and has maintained its high scholastic average for many years in succession. Active participation can also be seen in varsity as well as intramural sports. In the last two years, the first and second place trophies for intramural football were won, respectively, and proudly adorn the Lambda Chi mantle. As in the past, Lambda Chi Alpha has had many of its members in the honorary and service organizations, dramatics, music, student government, and religious groups. Among the Lambda Chis in outstanding achievement was David Burhans who was elected Colonel Alexander Doniphan, the man who is expected to march the farthest in life. Dave is also a member of the Acons and past

Student Body President. Wayne Kuhlman was elected as Mr. School Spirit and also served as President of the Junior Class while Art Cunningham was Vice President.

At Homecoming the Lambda Chis captured third place with their attractive float "The Winning Card."

The Lambda Chis were very fortunate to have Mrs. Myrtle Shelton as housemother. She is always willing to help and has for three years made the house at 409 East Kansas a pleasant home away from home.

In the realm of social affairs Lambda Chi was also active. The fall formal was "Starway to the Stars." In the spring the annual White Rose Crescent Ball was celebrated. The year was filled in by open houses every weekend, four informals, the Homecoming Buffet dinner, the pledge buffet, the Mother's Day Tea, Family Day, the Christmas party, and several pinning serenades.

Epsilon Nu Zeta of Lambda Chi Alpha is proud to participate at William Jewell College and looks with anticipation toward the future, keeping in mind the motto beneath the coat of arms—VIR QUISQUE VIR, which translated means, "Every man a man."



OFFICERS

High Alpha — Robin Pratt

High Beta — Art Cunningham

High Gamma — Bill Garrett

High Delta — Jack Purdy

High Epsilon — Jack Parks

High Tau — Bob Motley

High Kappa — Robert West

High Phi — Charles Helm

High Psi — Curtis Graham

Above: SOCIAL LIFE BEGAN with the custom "Boating Turtles" informal given in the fall.

Center: ALTHOUGH THE LAMBDA CHIS are seen here practicing for Luther Kevine, their impromptu Saturday night changes were the highlight of the show.

Below: OFFICERS — Row 1: Bob Motley, Robin Pratt, Art Cunningham. Row 2: Bill Garrett, Bob West, Jack Parks, Charles Helm.





Row 1: Sally Gregory, Diane Gibson, Betty deBoard, Ginny Standley, Susan Gilbert, Mary Alice Bowman, De Schooler, Judy Forbis, Karin Grosse, Susie Klenk, Bonnie McCartney. Row 2: Betsy Carspecken, Connie Mattox, Meredith Moser, Diane Gray, Judy Miler, Anne Moore, Kathie Wells, JoAnn Demark, Lucille Yoshimoto, Bootsie Porter, Virginia Burrs. Row 3: Pat Wilson, Ann Selle, Jane Biswell, Julie Scott, Anita Burke, Nancy Brummett, Sharon Jehnick, Sandi Kaesser, Carol Gilbert, Gay McGary, Judy Rosenow. Row 4: Mary Ann Mannheim, Carol Thursby, Jo Avery, Jan Williams, Barbara Thompson, Grace Goodson, Julie Schnell, Louanna Flamerfelt, Linda Bennett, Kathie Drummond. Row 5: Judy Baker, Jan Thomas, Judy Maginnis, Alice Cunningham, Nancy DeHaven, Bonnie Cooley, Nan Northington, Melissa Maxwell, Nancy Behrendsen, Leah Roney.

Alpha Gams Place First With Homecoming Float

The members of Alpha Gamma Delta will remember with pleasure the year 1969-70 for it was filled with much success and joy. As one of the 88 chapters of the national sorority, Epsilon Epsilon chapter has continued to uphold the traditions and ideals established at the founding of the sorority in 1904.

Rush week began the year, and rushees were entertained at two parties, the "Showboat," and the Oriental "Teahouse of Alpha Gam." Shortly thereafter twenty two girls became pledges.

Homecoming was soon at hand and was very eventful. Judy Miler was elected Miss Peppy; and three cheerleaders, Carol Thursby, Karin Grosse, and Sandi Kaesser, joined in the excitement when the Alpha Gams captured first place with their float - "A Whale of a Blow from the Cards."

The social world was not neglected and the pledges started the season with their dance, "Autumn Leaves." The AGDs joined the other two sororities in cooperating on the Christmas dance, "Ice Palace." In March everyone enjoyed the "Fabulous Fifty" as they came dressed in accordance with the various states of the Union.

March also brought the thrill of initiation to

sixteen girls and afterwards the chapter journeyed to Stephenson's Apple Orchard in Independence for the "Feast of Roses." At that time JoAnn Demark was selected as the best pledge of the year.

Many Alpha Gams participated in campus activities and received honors. In the dramatic field Connie Mattox had a lead role in "The Girls in 509," while Diane Gray and Linda Bennett played in the "Glass Menagerie." Positions of leadership were held by Judy Miler, Sophomore Class Secretary; Carol Thursby, Sophomore Class Treasurer; Judy Baker, Co-Chairman of Tatler Revue; Diane Gibson, secretary of the Big Sister Council; Bootsie Porter, secretary of the Union Board; and Judy Rosenow, president of House Presidents' Council. The field of publications attracted the interest of Jo Avery and Julie Scott, Associate Editors of the *Student*; Virginia Burrs, Editor of the *Tatler*; and Gay McGary, Associate Business Manager of the *Tatler*. Mary Alice Bowman, Alice Cunningham, Jean Harris, and Barb Thompson were members of the A Cappella Choir.

In all their activities, both formal and informal, the actives and pledges of Alpha Gamma Delta share always the feeling of sisterhood.

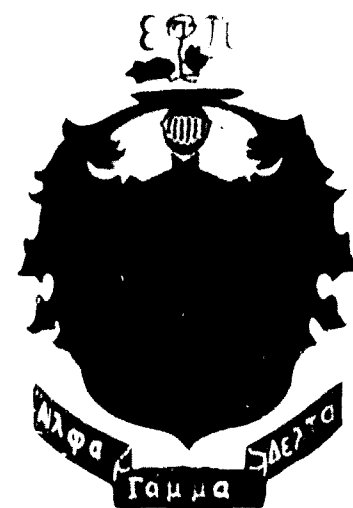

OFFICERS

President - Sally Gregory

First Vice President - Alice Cunningham

Second Vice President - Judy Baker

Rush Chairman - Virginia Burrs

Recording Secretary - Jan Williams

Corresponding Secretary - Julie Scott

Treasurer - Mary Martha Moore



ABOVE: A KIDDY PARTY SEEMED IN ORDER before the Alpha Gam pledges went active. Wonder what's the problem with Jo Demark?

CENTER: OCTOBER BROUGHT THE THREE of initiation to Patsy Cannon, Barb Thompson, Karin Grosse, and Linda Bennett.

BELOW: OFFICERS - Row 1: Judy Baker, Alice Cunningham, Sally Gregory. Row 2: Mary Martha Moore, Jan Williams, Ginny Burrs, Julie Scott.

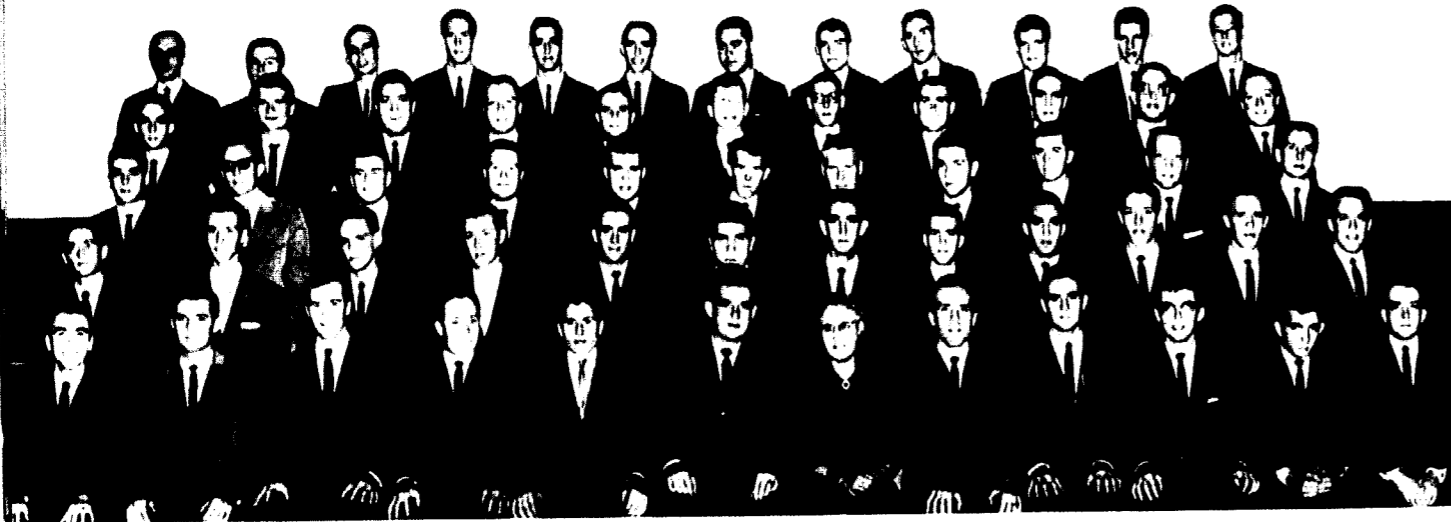

Row 1: Ron Voren, T. R. Jones, C. T. Crews, Wayne Rudloff, J. Dymond, Mike Fligg, Mrs. Malone, Jack Jordan, Don Henderson, Dennis Wright, George Olendorf, James Meads. Row 2: Jon Halters, Terry Scott, John Juro, Larry Scott, John Landis, Ferguson Cunningham, Tom Hightower, Dick Brown, Larry Heaps, Ron Hamilton, Larry Hamilton, Jack Hanson. Row 3: Doug Gilpin, F. R. Vaughn, Brad Hunt, Tom Lick, Ray Hawkins, Ken Kuby, Steve Davis, Gary Schneider, Pat White, Jim Burnham, Bob Frazier. Row 4: Gus Lindley, Dick Nixon, Elmer Yordt, Tom Frazier, Bill Callis, Keith Harmon, Jim Poppenhagen, Bob Rogers, Ed Frantz, Dick Kern, James R. Hanson. Row 5: Al Diman, Dick Stanton, Cliff Bachman, Watson Brower, Don Head, Tom Dribble, Leo Hanson, Craig McSparrin, John Barban II, Gary Bartoot, Bob Ulrich, Bob Turner.

Zeta Phi of Phi Gamma Delta Celebrates Seventy-Fifth Year

Ninety years ago Oren Root, brother of Elihu Root, one of the founders of the World Court, arrived in Liberty by steamship from Columbia where he was a professor at the University of Missouri. The purpose of his visit was to establish the second chapter of Zeta Phi Society, a fraternity which he had founded at Missouri University the previous year.

In 1886 a petition was sent to the Grand Chapter of Phi Gamma Delta for admittance as a chapter of Phi Gamma Delta. The petition was granted on April 24, 1886 and on May 29, the chapter was installed as Zeta Phi of Phi Gamma Delta. Thus it became the first national fraternity at Jewell. Today the chapter holds not only the distinction of being the oldest fraternity on campus, but also the oldest existing organization on campus.

Looking for and finding those qualities of leadership which have been associated with Zeta Phi thru its years the chapter began its seventy-fifth year by adding nineteen new pledges to their fold. Shortly thereafter one of the members of the pledge class, Doug Gilpin, was elected President of the Freshman Class. The membership of Phi Gamma Delta also includes several other campus leaders. Bob Frazier has served as President of Kappa Mu Epsilon and on the College Union

Council. Wayne Rudloff and Al Diman have served as members of the College Union Board and Mike Fligg served as President of the IFC. Larry Hamilton was chosen for membership in Aeonis and Gary Carter was listed in "Who's Who."

The Fijis have also been represented on the varsity football, cross country, basketball, baseball, track, and tennis teams.

The chapter is very proud of one of their new projects for the year. In September a Liberty boy suffering from a blood disease was "adopted" by the chapter and to date about forty pints of blood have been donated for his benefit.

In Tatler Revue the chapter repeated their first place finish of last year. The skit centered in the kitchen of King Arthur. Jack Jordan one of the knaves of the kitchen, who became a knight, received a trophy as Best Actor of the 1961 Revue.

The social world included the pledge dance "Heaven and Hell," as well as the highlight "Fiji Weekend." Other dances followed the seasons of the year.

Returning for the second year was Mrs. Mary Malone as housemother. "Mom" is loved and respected by all and adds much to the home-like atmosphere of the house.

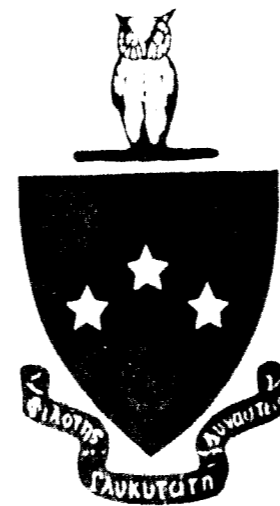

OFFICERS

President — Mike Fligg

Treasurer — Robert Frazier

Recording Secretary — Pat White

Corresponding Secretary — Larry Hamilton

Historian — Jack Jordan



Above: MONDAY NIGHTS ARE ALWAYS FUN when the Phi Gamers get together.

Center: COULD THIS BE AIN H WEEK? The Phi Gamers seem to be resting from the daily grind.

Below: OFFICERS—Row 1: Bob Frazier, Mike Fligg. Row 2: Pat White, Larry Hamilton, Jack Jordan.



Row 1: Pat Burkhardt, Laura Lemmon, Sue Julian, Audrey Vondra, Ronan Berry, Grace Wisbom, Claire Taylor, Janet Thomas, Sandy Gleasman, Carol Leonard, Mary Keller. *Row 2:* Jack Lemmon, Jo Ellen Hawkins, Karen McKinnis, Martha Samuels, Jo Hayes, Fran Mann, Betty Meier, Mary Walker, Linda Wilks, Ann Carter, Joan C. Carter. *Row 3:* Martha Jane O'Dranch, Brenda Tramer, Joan Birch, Janet Hunt, Martha Johnson, Phyllis Lanck, Barbara McKinstry, Judith Wilson, Marian Board, Ruth Collins, Karen Brunner. *Row 4:* Joan Van Ho, Janet Neer, Jane Ann Hunt, Karen Curtis, Nancy Renfer, Betty Jane Walker, Jo Ellen Hawkins, Jo Freeman, Jan Cunningham, Mary Jo Bayse, Jo Ellen Hawkins. *Row 5:* Phyllis O'Neil, Sharon Kuchon, Karen Brunner, Ruth Ann Williams, Tom Bolenbaugh, Pat Schacklin, Candice Carson, Linda Long, Mary Walker, Mary Williams.

Beta Sigs Win Honors in Tatler Revue

This has been a very successful year for the Alpha Psi chapter of Beta Sigma Omicron. Proud of their distinction of being the oldest sorority on the "Hill" since September, 1921, Beta Sigs have again participated in a wide variety of activities on campus.

Sorority life started in the fall with rush week. Betas entertained rushees with two parties, an "Election Party," and the traditional "Pink Lady Party." Twelve of the rushees filled the quota and became pledges.

The pledges started the social season by giving a dance for the active members. The theme of this dance was "Harvest Moon."

This year the Beta Sigs were especially proud to have four girls in the Homecoming Court. Claire Taylor was Queen; Linda Long was Second Princess; Marian Board was First Attendant; and Jane Ann Hunt was Second Attendant.

Upholding their tradition for high scholastic achievement the Beta Sigs won the Panhellenic scholarship trophy for the eleventh consecutive year.

One of the most exciting events of the year was Tatler Revue. The Beta's Tatler skit, "Mother

Goose," "The Modern Psychiatrist" won the second place trophy. Claire Taylor was Tatler Queen, and Betty Long was Second Princess.

Beta Sigs were well represented in other activities on the Hill. Marian Board, Martha Johnson, and Jo Ellen Hawkins were listed in Who's Who and Panargis; Janet Neer, Betty Long, Julie Peoples, and Karen Currier were members of A Cappella choir; Marian Board served as President of the Union Board and Jo Ellen Hawkins was an area director. Linda Long was co-chairman of Religious Focus Week; Marian Board and Ronan Berry were cheerleaders. Betas working on the *Student* were Martha Johnson and Betty Meier co-editors first semester; Linda Wilks and Betty Meier co-editors second semester; Jo Bayse associate editor; and Judy Bellington associate business manager. Nancy Renfer and Karen Brunner were associate editors of the *Tatler*. Beta Sigs were active in student government with Martha Johnson, Secretary Treasurer of the Senate; Jane Ann Hunt, Junior Class Secretary; Linda Long, Junior Class Treasurer; Ruth Ann Williams, Freshman Class Secretary, and Phyllis Lanck was President of the Jr. Panhellenic.

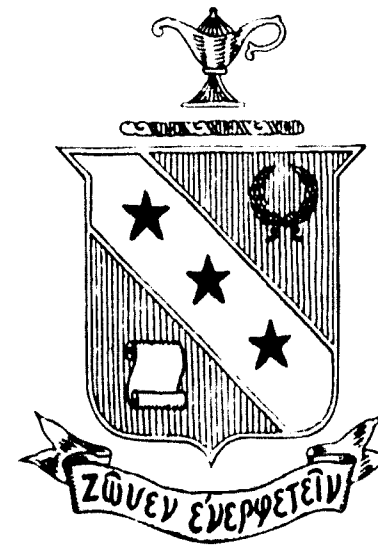

OFFICERS

President — Marian Board

Vice President — Sandy Gleasman

Rush Chairman — Martha Johnson

Pledge Trainer — Tom Bolenbaugh

Recording Secretary — Brenda Tramer

Corresponding Secretary — Jan Thomas

Treasurer — Mary Walker

Song Leader — Jane Ann Hunt



MISS DEAN DENNIN (THIRD FROM LEFT) and the Beta Sigs prepare to greet rushees at Progressive Tea.

MISS DEAN DENNIN IS DELIGHTED with her gift at the Beta Sig Christmas Party.

Below: OFFICERS: Row 1: Martha Johnson, Marian Board, Tom Bolenbaugh, Jane Ann Hunt. Row 2: Brenda Tramer, Mary Walker, Sandy Gleasman, Jan Thomas.



Row 1: Ralph W. Clark, Daniel Lambert, Sam Childress, Mother Huff, Steve Turner, Dennis Lambert, Jim Millen, Clem Buschmann. Row 2: Rod Hernandez, Larry Grimes, Bob Herrick, Charlie Linn, Gary Brigham, Jerry McBeth, Phil Linton, Danny Spuck. Row 3: Bill Current, Jarrell Peach, Dave Karath, Don Shores, Don Strange, Gary Gibson, Gary Osborn. Row 4: Vance Morris, Larry Megowan, Mike McIntire, Lindsey Skidmore, Bill Rogers, Otis Lewis, Jr., Max Payne. Row 5: Jim Gladden, Grady Newton, Jim Lewis, Dick Pyle, Jerry Green, Terry Stratter, Bill Braun, Richard Cox.

Sigma Nus Are Active in Varsity Athletics

Beta Xi Chapter of Sigma Nu enjoyed another year full of activities and good times in 1960 and 1961. Rush week at the beginning of the first semester brought twenty-two new pledges to the big white house on Water Street.

Founded in 1869 at the Virginia Military Institute, Sigma Nu is now one of the largest members of the National Interfraternity Council. The wearers of the five armed star have made a valuable contribution to life at Jewell since they came on the campus in 1894.

Beta Xi was well represented in sports this year. The football team was tri-captained by Jim Millen, Ken Pollock, and Vance Morris. Beta Xi also proudly claimed twenty eight men from this year's championship football team. The wrestling team was led by four Sigma Nu lettermen and captained by Danny Lambert. In basketball Dick Cox and John Hickman, the latter a co-captain, led the Redbirds to the Conference Championship. In track Clem Buschman quickly established himself as a speedster as he led the Cardinal cindermen.

Beta Xi participated in the Homecoming float contest. Capitalizing on a theme of "Stomp Their Butts," they presented a very original float.

Early in the second semester, the Brothers of Sigma Nu feverishly began work on Tatler Revue. Their skit entitled "White House Confidential" was enjoyed by all. It was a satirical approach to world conditions, and it featured Jack, Bobby, and Joe Kennedy, Nickey Khrushchev, Fidel Castro, and a delegation from the Congo.

Beta Xi proudly boasted of the highest men's scholastic grade point average on the Hill. For this they may be awarded the scholarship trophy.

Social highlights of the year included the annual pledge hayride, a Christmas Party for underprivileged children, the Hi Rickety Informal, and the annual White Rose Formal which closed their social season. The most colorful informal of the year was the "Inferno" Party. Favors were given and everyone enjoyed the theme, "If You Can't Go to Heaven, Go to Hell."

The annual Alumni Reunion was held on April 15th and was very well attended. Alumni Day began with a business meeting in the afternoon, followed by a buffet dinner. After this buffet an informal discussion was held.

The Beta Xi chapter of Sigma Nu were privileged to have Mrs. Homer Huff serve as their house mother for the sixth consecutive year. They are also grateful to their Mothers' Club which performed many services to the fraternity.



OFFICERS

- Commander - Steve Turner
- Lt. Commander - Sam Childress
- Recorder - Dennis Lambert
- Treasurer - Daniel Lambert
- Chaplain - Ralph Clark

Above: GOOD SPIRITS AROUND whenever Sigma Nu brothers get together.

Center: A NEW WAY TO RELAX is discovered by these boys as they make use of the comforts of their house.

Below: OFFICERS - Row 1: Steve Turner, Mrs. Homer Huff. Row 2: Dan Lambert, Sam Childress.





EATS OF VALOR,
TALES OF BRAVERY, SONGS
OF VICTORY

Cardinal
Stadium

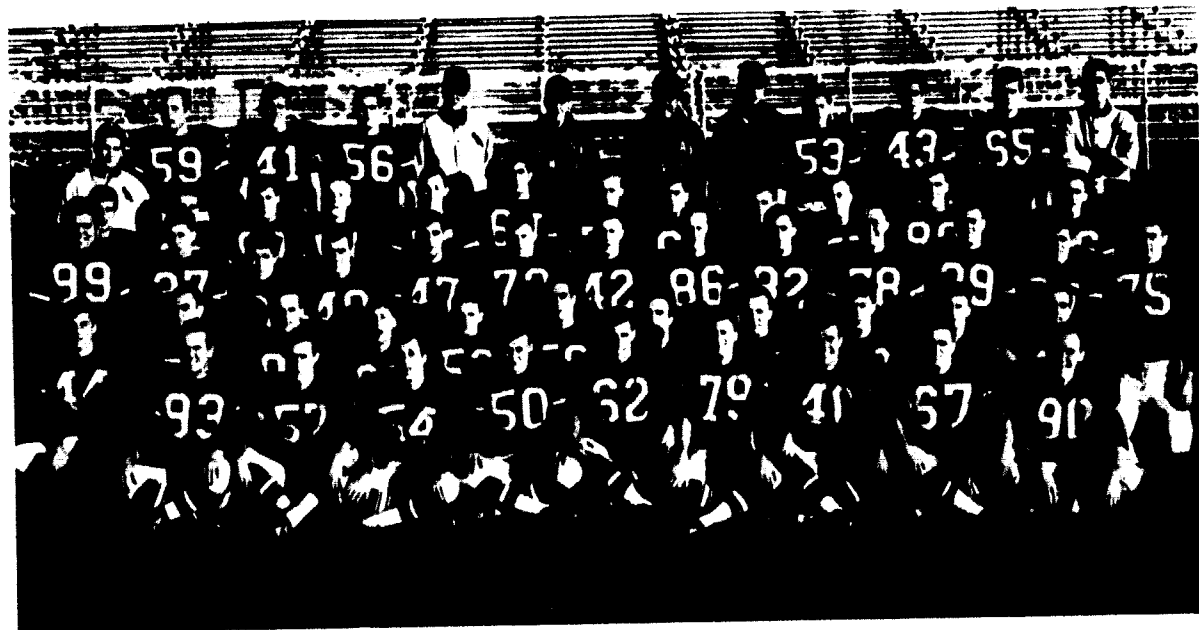

Row 1: Jim Brown, Larry Hamilton, Jack Hanson, Ken Pollock, Jim Millen, Vance Morris, Jim Stephens, Art Davis, Jim Sprague, Dan Spurr, Jim Gladden, Sam Childress, Bill Snyder, Art Miller, Grundy Newton, Jack Jordan, Tom Travis, Charles Linn, Eric Huff, Gary Gibson. *Row 2:* Ron Haggard, Charles Richards, Ferguson Cunningham, Paul Whitner, Larry Megown, Bob Herrick, Bob Miller, Bob Ruff, George Cole, Clarence Schneider, Seldon Horn, Don Strang, Larry Grimes. *Row 3:* Dave Karath, Elton Buschman, Bob Bart, Jim Hanson, Jerry Green, Bill Braun, Mike McIntire, Jim Kirk, Mike Sneed, Terry Crews, Terry Strader, John Barnhart. *Row 4:* Jerry Madsen, Jim Burnham, Bob Waldo, Joe Garnett, Mr. Clark, Coach Norris, Patterson, Coach James Nelson, Coach Darrell Gourley, Jack Donald, Bob Martin, Dick Nixon, Tom Hightower.

Cardinals Tie for MCAU Championship

The Cardinal football team once again had a very successful season. The players remained undefeated until the final game and finished with a record of seven wins, one tie, and one loss.

There are numerous reasons for the impressive record achieved by Jewell's team. One of the foremost of these reasons is the excellent coaching staff. Head football coach Norris A. Patterson leads the team his knowledge and experience for he has coached over 115 victorious games. He is assisted by James Nelson coaching the line men and Darrell Gourley coaching the ends.

In addition to the excellent coaching staff, the success was due to the cooperation and skill of the individual players themselves. Twelve players were selected for the Missouri Collegiate Athletic Union All-Conference teams. Those chosen for the first team were two of the tri-captains, Vance Morris and Jim Millen; Jack Hanson, end; Jim Stephens; and Ron Haggard, tackle. Moreover, Art Davis, a senior guard, was notified that he had been named for the honorable mention list of the Associated Press Little All-American football team.

At the conclusion of the season thirty men were awarded letters for their fine participation. This list included nine seniors, ten juniors, eight sophomores, and three freshmen. Besides these lettermen, Coach Patterson also named fifteen men who received provisional letters and will receive an extra stripe if they letter next season.

Credit must also be given to the leadership ability of the tri-captains Ken Pollock, Jim Millen, and Vance Morris. The captains for next year have been elected and are expected to follow their predecessors. Those elected were Sam Childress, Art Miller, and Grundy Newton.

Although the football team will lose nine men, the prospects look favorable for the 1961 season. The Cardinals have never had an undefeated team, but in the last two years they have had remarkable near-perfect records.

The sports staff always schedules games with challenging opponents, and each year the opposition becomes tougher. The Cardinals are expecting a difficult but rewarding year in 1961 and are hoping to meet several new opponents on the gridiron.

1960 Schedule Football Scores

- September 17
Jewell 28 - William Penn 13
- September 24
Jewell 14 - Culver Stockton 0
- October 1
Jewell 9 - Maryville 7
- October 8
Jewell 38 - Tarkio 19
- October 22
Jewell 14 - Missouri Valley 14
- October 29
Jewell 21 - Washington University 0
- November 5
Jewell 34 - Iowa Wesleyan 7
- November 12
Jewell 33 - Gladland 14
- November 18
Jewell 13 - St. Benedicts 33



ABOVE: DURING THE HIGH-SCORING GAME vs. St. Benedict's, Jim Stephens carries the ball again.

BELOW: BOB HUFF IS THE SUCCESSFUL RECEIVER IN THIS ACTION PLAY FROM THE MISSOURI VALLEY GAME.



BELOW: ELTON BUSCHMAN BREAKS THROUGH AGAIN vs. Culver Stockton.

BELOW: AS TOM LEWIS CRIES THE WAY IN THE William Penn game, Stephens goes around the left end.

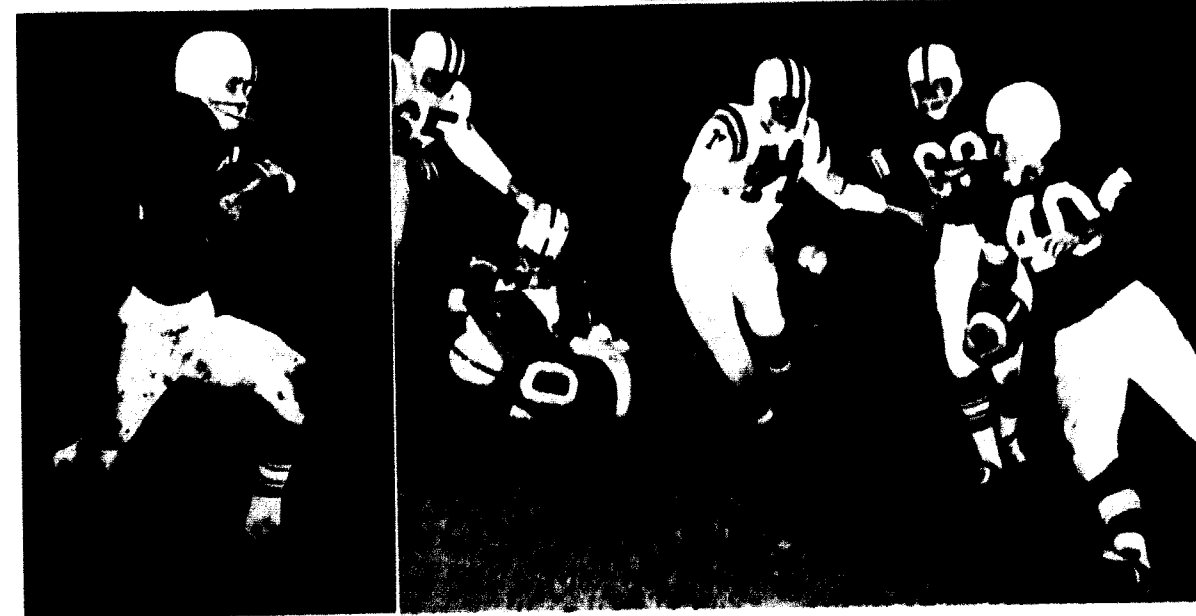

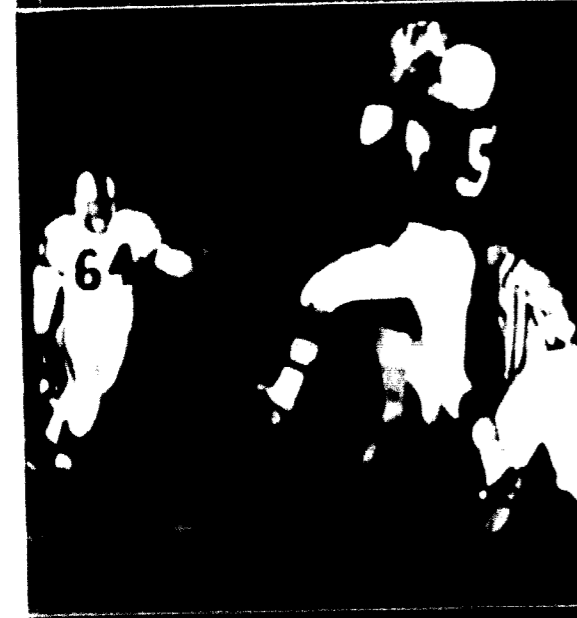
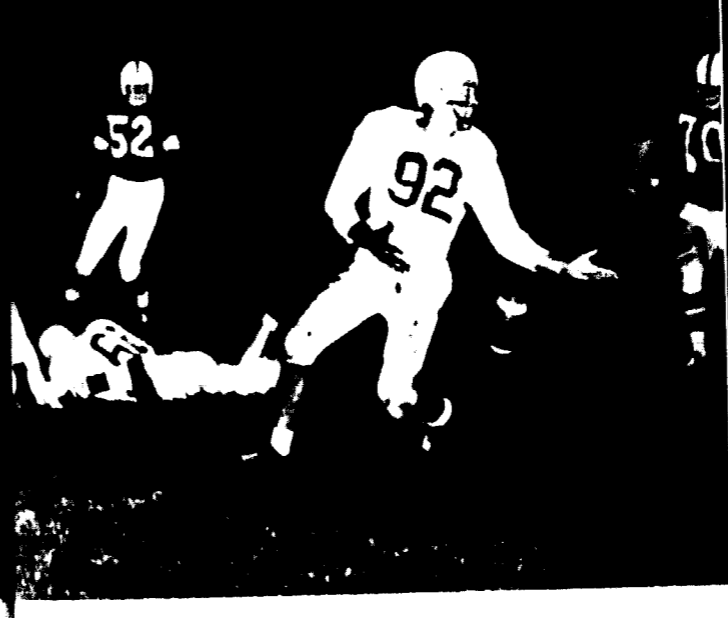
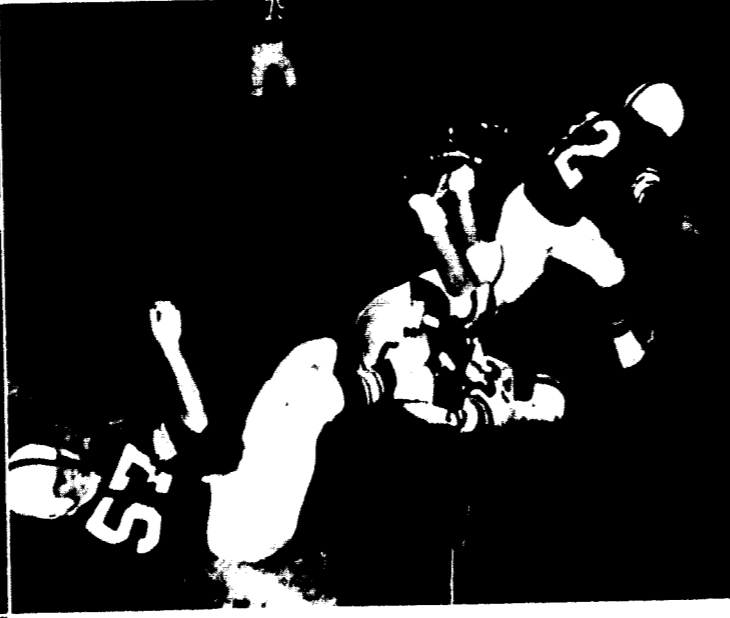

The Cardinals in Action . . .

GOING CLOCKWISE:

WHO KNOWS what you?

THE VILLY TICKETS HIT ON as they attempt to stop Jewell.

POLLOCK RECEIVES ANOTHER PASS as the Boulder Broncos try to intercept.

GLEN MCCOY AND TERRY HAMILTON try to hold the ball carrier.

.....

CLOCKWISE:

CLIVER STOCKTON DROPS THE BALL and Harold makes in for it.

J. CARDIN II on his way down.

HAMILTON GOES OUT OF BOUNDS as he tries to get away from the opposition.

THIS TIME HANSEN GETS THE BALL in spite of the Penn State man.

THE "FOE" KICKS while Hamilton holds against the Vikings.

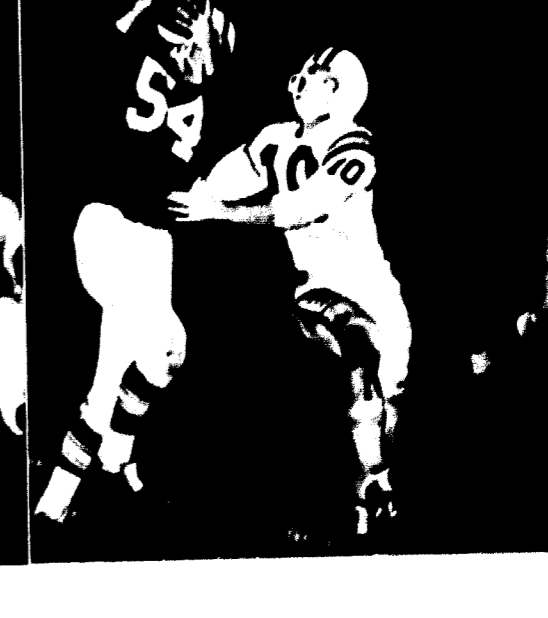
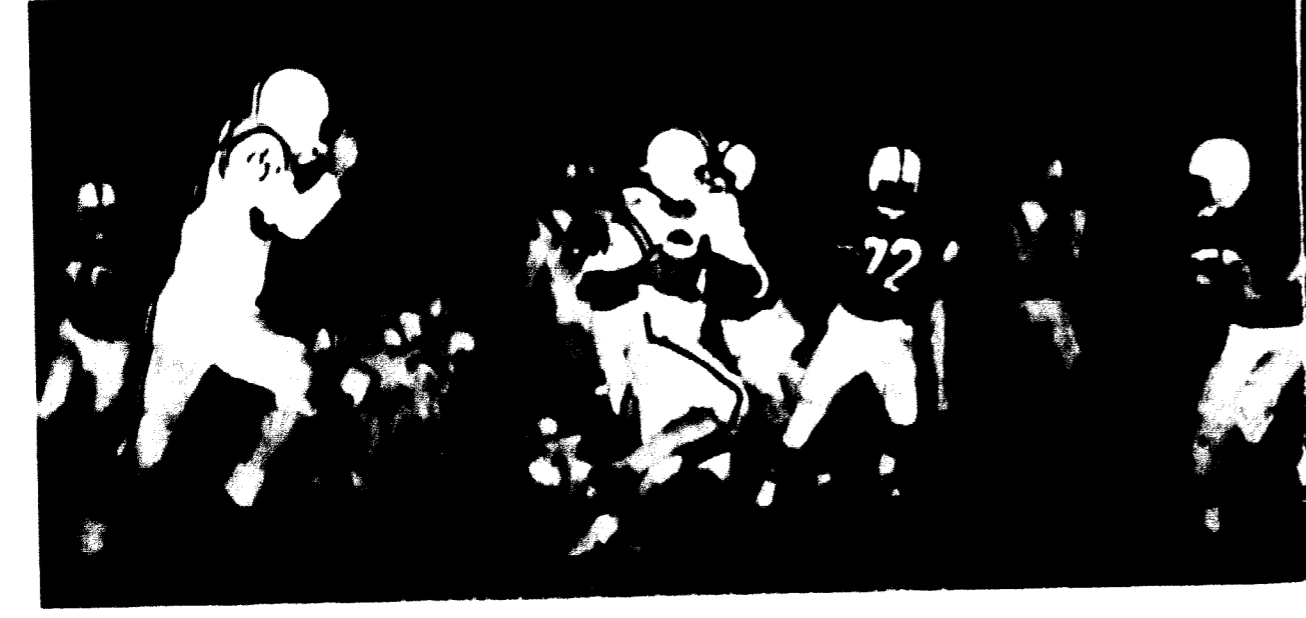
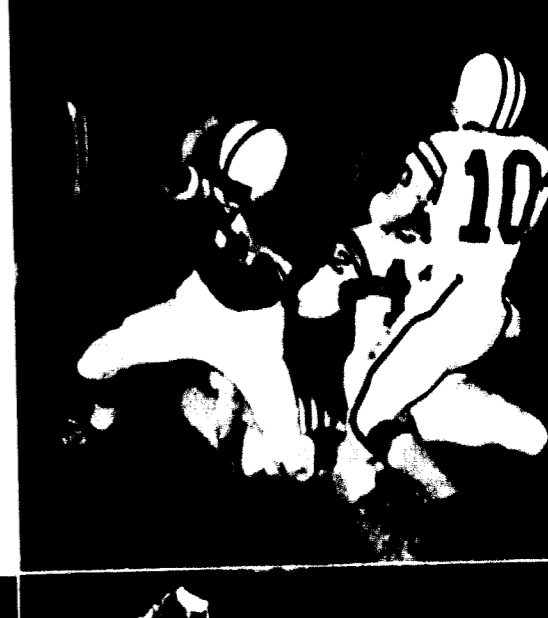



Football Lettermen

COACHES GOURLEY, FLETCHERSON, AND NELSON
survey the prospects of the football season.



JIM MILLEN
 Senior
 Guard

VANCE MORRIS
 Senior
 Center

KEN PATLOCK
 Senior
 End

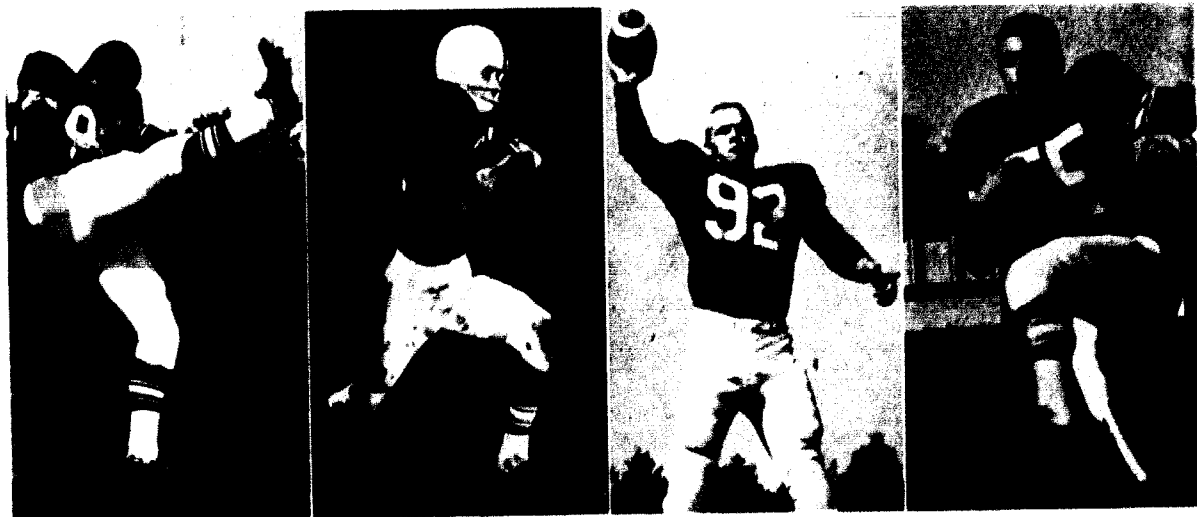

JIM BROWN
 Senior
 Center

CLEM BOWMAN
 Freshman
 Halfback

SAM CHILDRESS
 Junior
 Fullback

TERRY CREWS
 Freshman
 Halfback



ART DAVIS
 Senior
 Guard

GARY GIBSON
 Sophomore
 Guard

JIM GRADEN
 Junior
 End

LEROY GRIMES
 Sophomore
 Halfback



ROY HAGGARD
 Sophomore
 Center

LARRY HAMILTON
 Senior
 Halfback

JACK HANSON
 Senior
 End

BOB HEUBACK
 Sophomore
 Guard



BOB HUETT
 Junior
 End

JACK JORDAN
 Junior
 Halfback

CHARLES LINN
 Junior
 Halfback

LARRY MCGOWAN
 Sophomore
 Fullback



ART MILLER
Junior
End



GUSBY NEWTON
Junior
Tackle



BILL SNYDER
Junior
Halfback



JAMES SPIV
Senior
Tackle



DANNY SPICK
Junior
Guard



JIM STEBBINS
Senior
Halfback



DOC STRANGA
Sophomore
Tackle



TOM TRAVIS
Junior
Halfback



BOB WALDO
Freshman
Fullback



PAUL WHISENEY
Sophomore
Halfback



PAULA YOUNG . . . Football Queen



Row 1: Ron Tiemeyer, Jim Dudley, Bob Frazier, Charles Ruthertford, Terry Scott, Coach Jim Nelson. Row 2: Dubbie Hobbs, Gary Carter, John Hammond, John Hickman, Ron Henderson, Wayne Kuhlman, Dick Cox, Bob Ulrich, Gary Brigham

Basketball Team M.C.A.U. Champions

The 1960-61 basketball season was one of much success and anticipation. The season began with a rough game in the Kansas City Municipal Auditorium against Kansas City University. Twenty-six games later the Cardinals found themselves with an overall record of 19 wins and seven losses. However, in conference play, they defeated thirteen of their fourteen opponents.

Part of the season's success was due to the experience of the team. Nine lettermen returned from previous years including two three year lettermen and five two year lettermen. John Hickman, a senior and a graduate of Kansas City Central, and Charles Ruthertford of Liberty, served as co-captains of the conference championship team. Other returning lettermen were Wayne Kuhlman, Dick Cox, Gary Carter, Bob Frazier, Jim Dudley and George Payne. The remainder of the squad consisted of sophomores Bob Ulrich and John Hammond and freshmen Ron Tiemeyer and Terry Scott.

In the course of the season, the Cardinals exhibited exceptional ability and were a very challenging opponent to any team in the conference. The most disappointing event of the season

was the loss of the right to a place in the N.A.A.U. tournament in Kansas City. In competition with the second place conference team Missouri Valley, the Cards could capture only one of three games. They were not easily defeated for the third game of the series found them battling away in the overtime period.

During the year's play John Hickman led the Team in scoring with an average of eighteen points per game. At the annual basketball wrestling banquet, Coach James Nelson presented various awards to members of the team. John Hickman was named to the N.A.A.U. All American basketball team. The trophy for being the most valuable player of the season was awarded to Gary Carter, a senior from St. Joseph, Missouri.

All of the members of the conference championship team contributed to the success of the season and were awarded letters. Thus the two co-captains, Ruthertford and Hickman, were both four-year lettermen. It was also announced by Coach Jim Nelson that Dick Cox, a graduate of Westport in Kansas City, was elected captain of the 1961-62 team. Hopes are high for another great season next year.

Basketball Scores

Jewell 65	Kansas City University	60
Jewell 85	St. Benedict's	89
Jewell 75	Central College	94
Jewell 88	Graceland College	95
Jewell 53	Northwest Missouri State	54
Jewell 67	Drury College	60
Jewell 81	Westminster College	61
*Jewell 79	Quincy College	64
*Jewell 62	Tennessee A. & L.	73
*Jewell 53	Emporia State	61
Jewell 59	St. Benedict's	55
Jewell 78	Tarkio College	72
Jewell 58	Culver Stockton	47
Jewell 67	Rockhurst College	48
Jewell 52	Drury College	53
Jewell 77	Tarkio College	79
Jewell 74	Graceland College	66
Jewell 77	Missouri Valley	59
Jewell 54	Culver Stockton	48
Jewell 77	Central College	59
Jewell 64	Rockhurst College	54
Jewell 60	Westminster College	69
Jewell 93	Missouri Valley	89
*Jewell 91	Missouri Valley	84
*Jewell 77	Missouri Valley	92
*Jewell 84	Missouri Valley	88
	*N.A.A.U. Tip-Off Tournament, Quincy, Illinois	
	*N.A.A.U. District Play-Off Games	

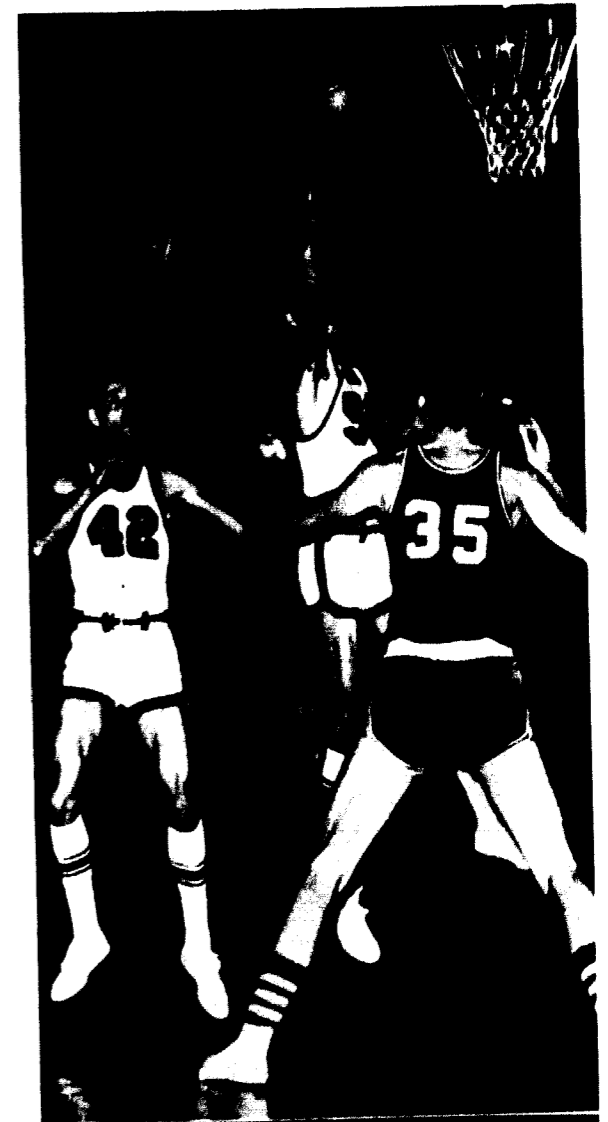

Row 1: Dick Cox, Jim Dudley, Wayne Kuhlman, John Hickman, John Hammond, Gary Carter, Bob Frazier, Jim Dudley, George Payne, Ron Tiemeyer, Terry Scott, Coach Jim Nelson. Row 2: Dubbie Hobbs, Gary Carter, John Hammond, John Hickman, Ron Henderson, Wayne Kuhlman, Dick Cox, Bob Ulrich, Gary Brigham

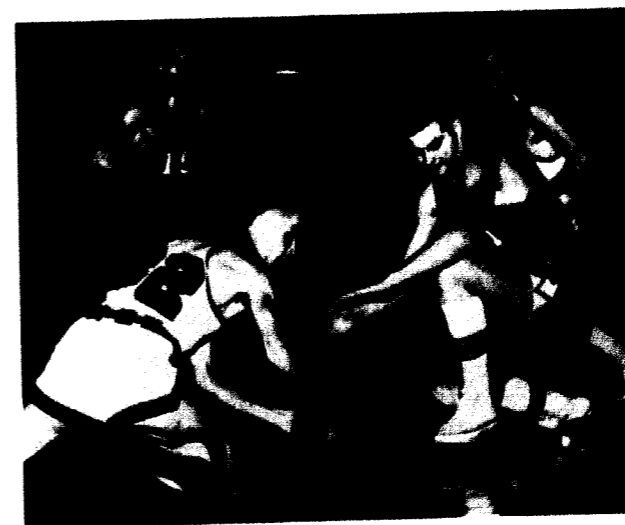



Basketball Lettermen

CO-CAPTAINS - Charles Rutherford, left and John Hickman, right.



GARY CARTER
BOB FRAZIER



DICK COX
RON HENDERSON



JIM DUDLEY
WAYNE KUHLMAN

Freshmen Basketball Lettermen . . .



JOHN HAMMOND

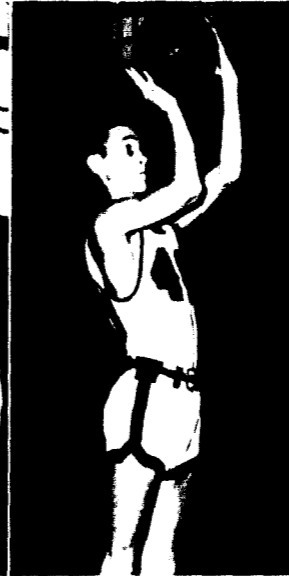

TERRY SCOTT



ROY TIDMORE

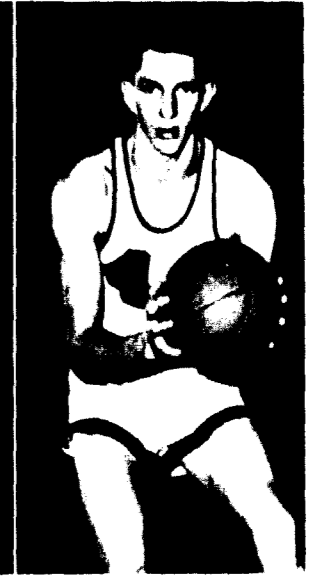

BOB UPTON

Cardinals Have Exciting Season of Basketball



HICKMAN, HIGH SCORER ON THE TEAM, goes up for the basket.



RUTHERFORD SCORES against Missouri Valley.

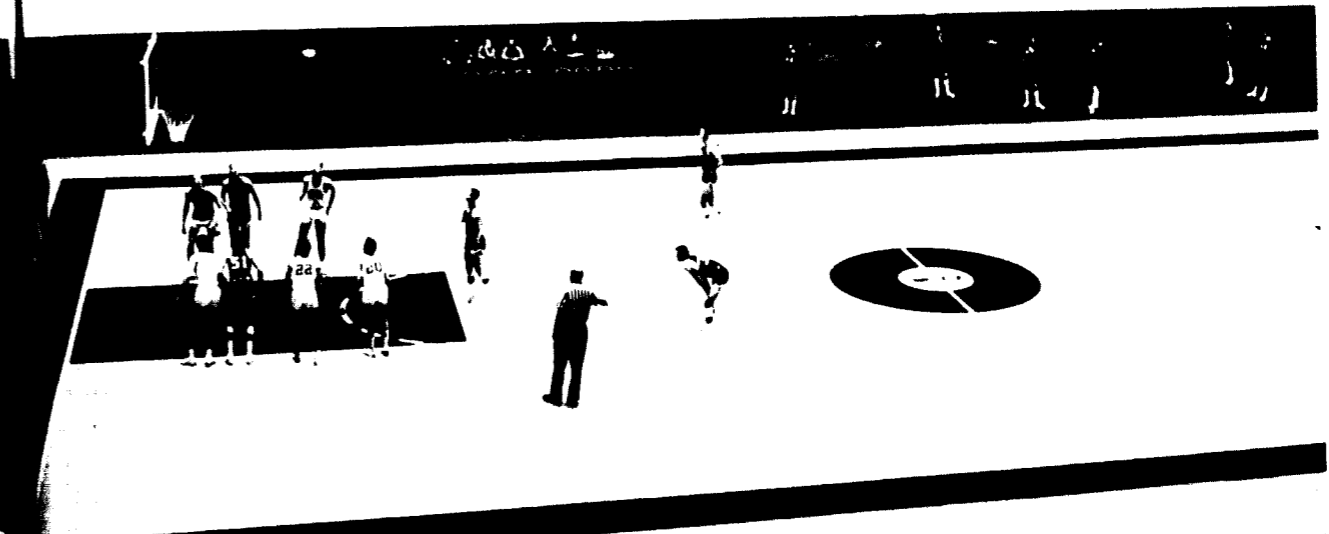
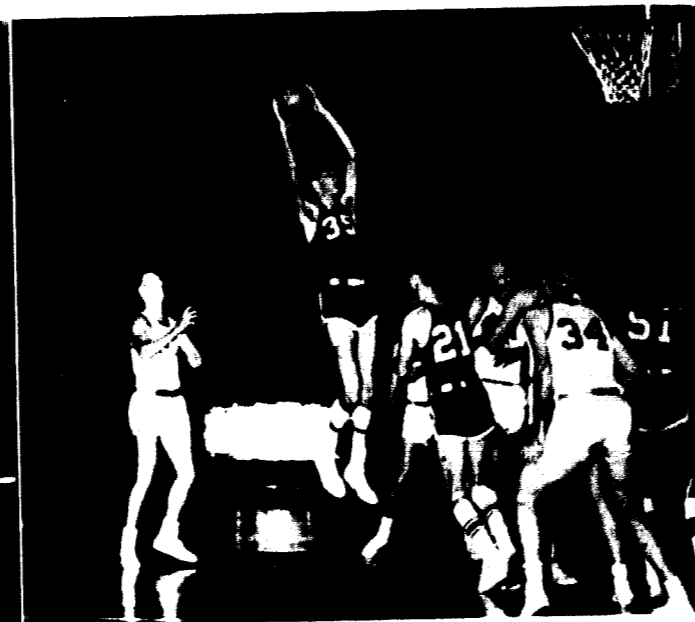
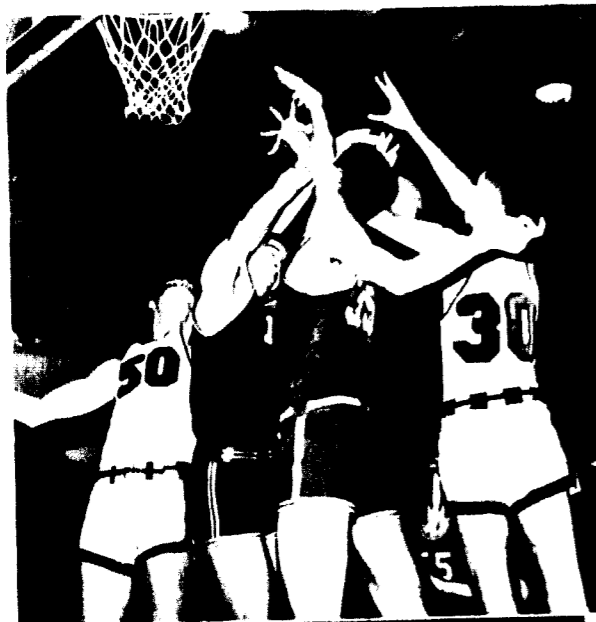

Basketball Team Demonstrates

CLOCKWISE:

GRABBING ANOTHER REBOUND, Wayne Kuhlman shakes off his defense.

STRUGGLING FOR THE BALL, Cox and Kuhlman tangle with the opposition.

THE TIE BEND JOINS IN with a victory song.

ROB HEAZER leads the team to another victory as they have ten wins on the court.

Skill on the Court . . .

CLOCKWISE:

THE CARDINALS OPEN THE SEASON WITH A VICTORY over Kansas City University. The game was played at the Municipal Auditorium.

THE CIVIL STOCKTON FIGHTS gasp in amazement while Carter recovers successfully.

THE YOUNGER CARDINALS follow in the footsteps of their elders.

CARTER SETS THIS ONE OUT!

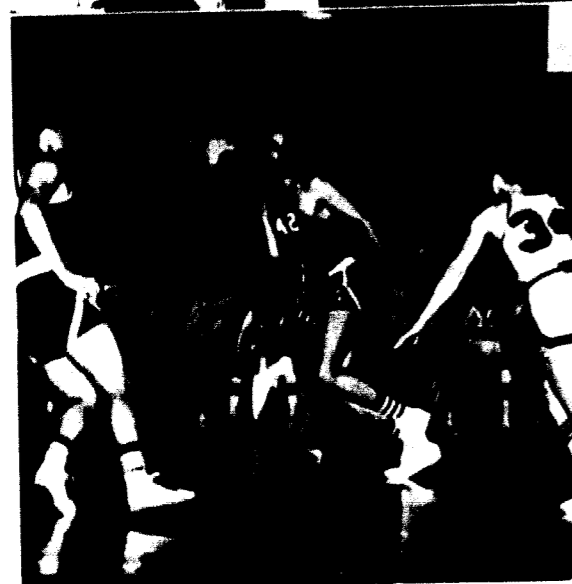
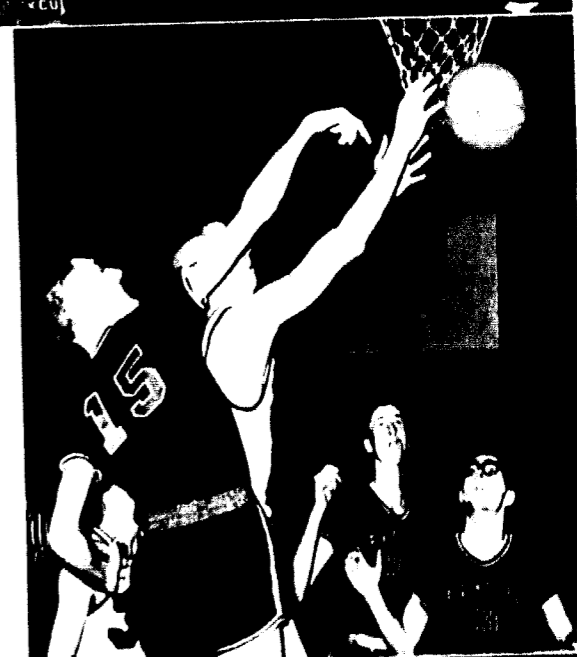



MARSHA FIRESTONE . . . *Basketball Queen*



Margaret Fields, Sandy Kaesser, Marian Board, Jane Poppenhagen, Kaye Colch, Carol Thurble, Roubie Bora, Karin Gross

Cheerleaders Add Enthusiasm to Games

Encouraging enthusiasm among the audience and urging the football and basketball teams to action, is the primary function of the eight campus cheerleaders.

Six of the girls are upperclassmen and are elected by the student body in the spring. The other two cheerleaders represent the freshman class and are elected in the fall.

In addition to their appearances at the games, the girls participated at such events as the All-School Picnic and Greek Rally. They also led several chapel programs.

The cheerleaders practice regularly to develop uniformity in the school cheers and they meet before each game to discuss the yells.

Pep Band

Still a fairly new addition to sports contests, the pep band is often one of the main attractions at the basketball games. Their rhythmic music is adaptable not only to favorite school songs and cheers but also to familiar tunes which arouse enthusiasm.

The uniforms worn by the Pep Band are fitting to the type of organization. This year the group appeared at the games dressed in red sport coats and gay straw hats. In all their actions the pep band members typify the spirit exhibited by William Jewell crowds.

Members of the band this year include Merrick Mohler, Billy Grimes, Chal Beisenherz, Dave Spillers, Jim Pate, Dubby Hobbs and Bill Griesbach. They are led by Bill Fulkerson who has been a member of the band for three years.



PEP BAND — Row 1: Merrick Mohler, Billy Grimes, Chal Beisenherz. Row 2: Dave Spillers, Jim Pate, Bill Fulkerson. Row 3: Dubby Hobbs, William Griesbach



Row 1: Jerry Green, Terry Straeter. Row 2: Coach Gourley, Clarence Schneider, Mike McIntyre, Dan Zatz, Steve McComb, Herb Willmarth, Danny Lambert.

Wrestling Team Faces Tough Opposition

The 1961 wrestling squad of William Jewell faced a difficult year due to the fact that many of the teams which they met were very experienced and that the Jewell squad has changed radically since last year and is composed of many new members, some of them freshmen. Danny Lambert served as captain of the team, and he along with Clarence Schneider were the only returning lettermen from the previous year. The squad narrowed down eventually to just eight men including newcomers, Jerry Green, Steve McComb, Mike McIntyre, Terry Straeter, Herb Willmarth, and Dan Zatz.

Once again Coach Darrel Gourley worked much with the men of the team in an attempt to build up the skill of the members and develop

to a fuller extent the techniques of wrestling. Throughout the season a gradual improvement was evidenced in the matches of the team members.

The wrestling team competed in a total of nine matches. Their final record included two wins and seven losses. The teams offering the opposition include Graceland College of Lamoni, Iowa; Northwest Missouri State at Maryville; Westminster College in Fulton, Missouri; Missouri University in Columbia; and Iowa State University.

The wrestling squad hopes to have a much better and much improved season next year. There is the possibility that eight of the team's lettermen will return to the squad next year. This experience should greatly aid the success of the squad.

Clarence Schneider has been elected to serve as captain of the team next year.



Row 1: Rich Clark, Jerry Tinsley, Dennis Wright. Row 2: Coach Jim Nelson, Robin Pratt, Budd Brower, Jerry Varns.

Tennis

The William Jewell tennis team, under the capable leadership of Coach Jim Nelson got off to a good start this season. Up to press time they had taken part in four matches and were defeated in none of these.

Both Robin Pratt and Tom Hightower, who have added much to the strength of the team were on last year's squad.

Games were scheduled with such schools as Graceland in Lamoni, Iowa; Park College, Kansas City University, and Missouri Valley.

Golf

Dr. David O. Moore again coached the William Jewell golf team. Four of the five members, Bob Mann, Terry Borchardt, Art Cunningham, and Terry Whitnell, have played for the team in previous seasons. Ted Newell, the newest member, is a low scorer who has added much to the team's success.

The season opener was a 9-5¹/₂ victory over Ottawa University and the medalist for the match was Ted Newell with a score of 81. Matches were played with S.M.S. at Springfield, K.C.U., Rockhurst, and others.

GOLF: Dr. David O. Moore, Terry Borchardt, Terry Whitnell, Bob Mann, Ted Newell.





Row 1: Bob Rogers, Tom Lovgren, Elmer Yordt, Pat White, Mike Compton. Row 2: Wayne Rudloff, Bill Roger, Bill Schneider, Jack Diamond, George Cole, Dick Rindhart. Row 3: Gary Kerr, Gil Bates, Maurice (Bud) Pitt, Max Payne, Dick Nixon, Coach Patterson.

Baseball Team Starts Season With Trip South

In anticipation of a full season, the Jewell baseball team began practicing on March 1st for their opening game against Cape Girardeau on March 25th.

The schedule for the season included twenty-three games including a seven game southern trip during the Easter vacation. Although they were not successful on the trip as far as wins and losses are concerned, they gained much valuable experience. Teams played, other than Cape Girardeau, were Southern College; Oglethorpe College; Jacksonville State College in Alabama; Union University at Jackson, Tennessee; and Washington University in St. Louis.

Eight lettermen returned to the season's team from previous years, including Pat White, captain

of the team, and Elmer Yordt, a highly successful pitcher from last year. Freshman Dick Nixon looked promising as one of the new pitchers of the season.

The first victory of the season was against Central College with a score of 2 to 1 in the first half of a doubleheader. The second game of the twinbill found the Cards winning 28-4.

The home season began on April 13th when the baseball team played the first of seven or eight games on the new field. The use of the new field should enhance the practice as well as the actual games of the squad.

Mr. Norris A. Patterson coached the baseball squad and accompanied them on their trip south.



Row 1: Larry Hamilton, Art Davis, Larry Heaps, John Barnhart, Jim Conger. Row 2: Danny Spurck, Glenn McCoy, Robert Brewster, Mike Moon, Ron Hamilton, Bob Hufft, Tom Clifton, Tom C. Jones. Row 3: Coach Courley, Ron Haggard, Clem Buschman, Craig McSparron, Art Miller, Curly Allen, John Jurco, Don Smith.

Track Team Starts Off Successful Season

The track team began the season with a fairly strong team balanced with experienced members and promising newcomers.

In the early part of March, the Jewell team had their first meet which was against Kansas City University. The cindermen were victorious at this indoor meet held at the American Royal Building in Kansas City. Freshman Clem Buschman was high man winning six events. He won first place in the low hurdles, broad jump, and he set a new track record for the 50 yard dash with a time of 5.5. Larry Hamilton captured first in the 440 yard run while Art Davis captured first in the shot put competition.

A total of six indoor meets were played before the outdoor season began. The Kansas State Relays

ended the indoor matches and the outdoor season began with a meet against Ottawa University held in Liberty. Other outdoor meets were held with Southwest Missouri State, Graceland College, Missouri Valley, Maryville, and Westminster.

Those track men who consistently placed in the meets were Larry Hamilton in the 440 and 220 dashes; Clem Buschmann in the 100 yard dash, the 50 yard dash, and the broad jump; Art Davis in shot put, Tom Jones for pole vaulting; and the relay team composed of Bob Brewster, Mike Moon, Terry Crews, and Larry Hamilton.

Up until press time the Cards had won three meets, placed 2nd in a meet with Ottawa and Baker, and lost one.

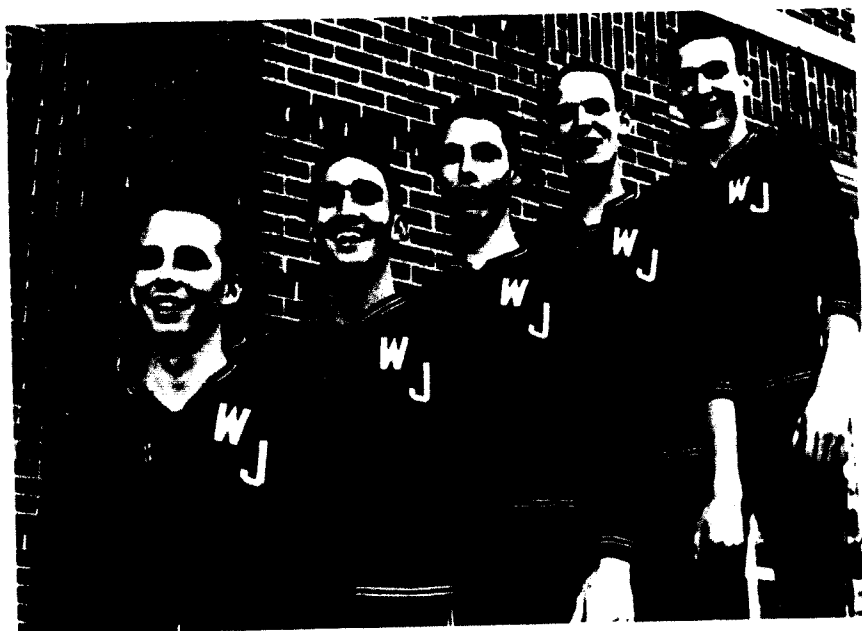

Cross Country

THE SPORTS SEASON is
 got with a successful season for
 the cross-country team. Members
 are: Tom West, Eric
 Hoop, John Hamilton, John
 Hunt, Mike Moore.



ABOVE: THE CUBS HAVE
 STARTED THE SEASON on their
 new baseball field with a game
 against Koolhaist.

RIGHT: KENTHALL IS
 READY to meet the opposition.

TOP RIGHT: HAMILTON IS
 POISED and eager for the 50
 yard dash.



BELOW: A TENSE MOMENT! Here the Cubs struggle
 against Koolhaist.



ABOVE: ART DAVIS ADDS STRENGTH to the team with
 his best put ability.



THE ROAD JUMP requires coordination and power.

BELOW: AN ENTHUSIASTIC CROWD waits hopefully
 while Uncle Yards pitcher comes to the plate.



WITH BOTH FEET OFF THE GROUND, the track men speed over the high hurdles.



Row 1: Charlotte Cates, Becky Lowman, Shirley Nowlin, Grace Wisdom, Mary Lamb Shepherd, Miss Thomas, Sharon Maere, Sue Frank. *Row 2:* Beverly Butts, Joyce Poppenhagen, Charlie Linn, Jack Jordan, Larry Megowan, Kaye Cokely, Mr. Kinnon, Linda Huth, Hugh Carlin. *Row 3:* Skip Owen, Vance Morris, Jim Gladden, Ron Haggard, Larry Hoop, Grady Newton, Tom Mallot, Bob Ogle.

Physical Education Majors Club

The P. E. Majors Club was established six years ago on the William Jewell campus. The organization provides an opportunity for majors to become better acquainted with professional views on athletics and to officiate at intramural games. The requirement for voting membership is a "C" average.

The Club has been very active this year under the leadership of Skip Owen, president.

Row 1: Rex Renz, Gina Moore, LaVella Tucker, Miss Pat, Thomas. *Row 2:* Shirley Nowlin, Judy Miller, Lucille Yoshimura, Betty Lowman.



WRA

The Women's Recreation Association is designed to coordinate the women's intramural sports program on the campus. Each woman student at Jewell is a member and the WRA Board oversees the whole operation.

The Board consists of one representative from each of the three sororities and of the officers who are elected by all girls who have participated in at least two sports.

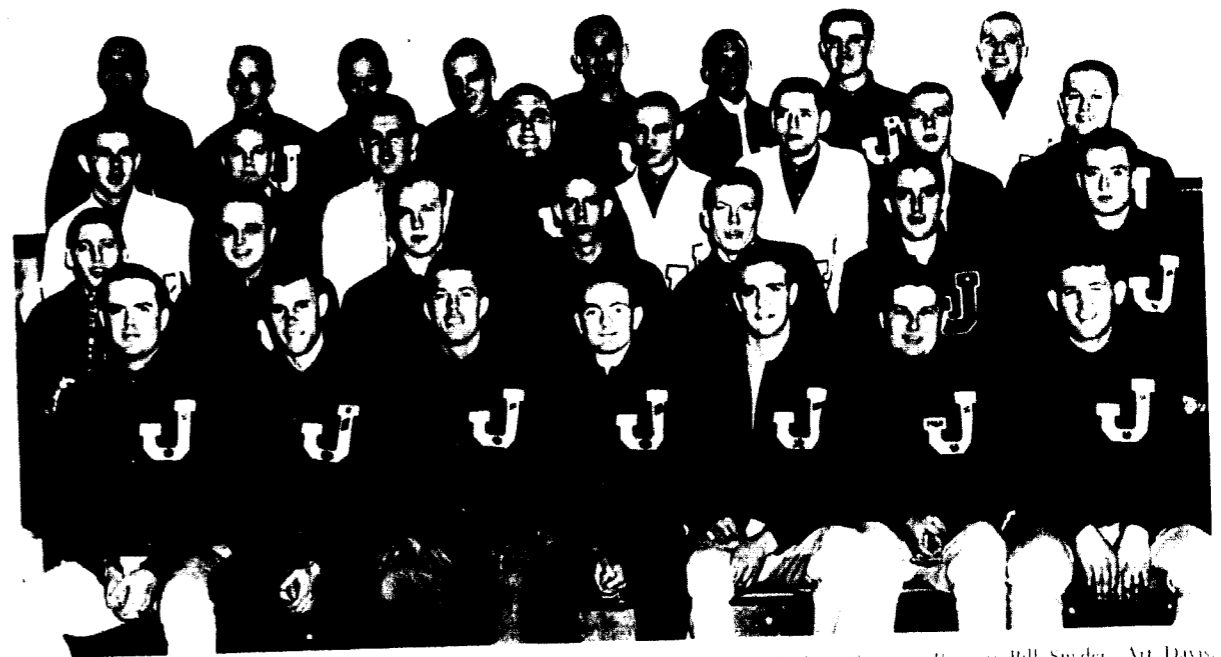

Row 1: Jim Brown, Jim Miller, Dan Spurek, Art Miller, Skip Owen, Jerry McBeth, Don Strange. *Row 2:* Bill Snyder, Art Davis, Tom Frazier, David Carnes, Bob Mann, Jim Conger, Robin Pratt. *Row 3:* Larry Grimes, Danny Lambert, Bob Rogers, Ron Haggard, Clem Buschmann, John Hickman, Jim Dudley, Clarence Schneider. *Row 4:* Bob West, Jarrell Peach, Mike Moon, Tom Hightower, Mike Compton, Pat White, Bob Waldo.

"J" Letters Offered in Eight Varsity Sports

The Cardinal men of William Jewell have eight different sports in which they can compete in order to earn a varsity numeral for inter-collegiate competition. Letters are awarded for participation in four major sports—football, basketball, track, and baseball; and in four minor sports—wrestling, cross country, tennis, and golf.

For membership into the "J" club an athlete must have earned a varsity letter and passed through the club's initiation.

The members of the club sponsor dances for their own recreation, and they aid the athletic department in many capacities.

John Hickman was president.

Row 1: Richard Cox, Tom Frazier, Larry Hamilton, Bill Gallo, Jack Jordan, Jim Gladden, Gary Gibson. *Row 2:* Jack Hanson, Elmer Pannoy, Yordy Hoop, Bob Herrick, Charlie Linn, Tom Trava, Bob Frazier. *Row 3:* Larry Megowan, Jim Lewis, John Hurco, Ron Hamilton, Bob Huth, Tom R. Egan, Art Cunningham. *Row 4:* Jim Butch, Spry, Grady Newton, Sam Childers, Dick Rochart, Dubber Hobbs, Terry Crew, Warren Kuhlman.



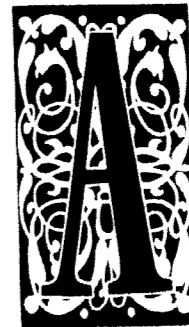

ALL ADVERTISE-
MENTS AND MATTERS OF
PUBLIC NOTE . . .

The Square

INDEX

ORGANIZATIONS

A Cappella 101
 Aeons 83
 Alpha Delta Pi 136-137
 Alpha Gamma Delta 140-141
 Alpha Lambda Delta 98
 Alpha Phi Omega 92
 American Chemical Society 94
 Band 102
 Beta Beta Beta 95
 Beta Sigma Omicron 144-145
 Big Sister Council 98
 Baptist Student Movement 88
 Baptist Student Union 89
 Chapel Choir 100
 Cheerleaders 165
 Epsilon Omega Pi 90
 Gamma Beta Nu 90
 House Councils 86
 Interfraternity Council 132
 "J" Club 173
 Junior Paphellenic 132
 Kappa Alpha 134-135
 Kappa Mu Epsilon 95
 Lambda Chi Alpha 138-139
 Ministerial Association 87
 Orchestra 103
 Panagis 82
 Panhellenic 132
 Pep Band 165
 Phi Alpha Theta 93
 Phi Gamma Delta 142-143
 Phi Sigma Iota 90
 Physical Education Majors Club 172
 Pi Gamma Mu 92
 Pi Kappa Delta 96
 Political Science Club 97
 Psychology Club 97
 Sigma Nu 146-147
 Sigma Pi Sigma 94
 Sigma Tau Delta 93
 Student Senate 78-79
 Student Staff 104-105
 Tatler Staff 106-107
 Union Board 80-81
 "Who's Who" 84
 William Jewell Players 90
 Women's Recreation Association 172
 Young Women's Auxiliary 91

ACTIVITIES AND SPORTS

Achievement Day 110-111
 Baseball 168
 Basketball 158-164
 Cross Country 170
 Football 150-157

Golf 167
 Homecoming 112-119
 Religious Focus Week 130-131
 Tatler Revue 122-127
 Tennis 167
 "The Girls in 509" 120
 "The Glass Menagerie" 121
 Track 169
 Union Activities 128-129
 Wrestling 166

FACULTY AND ADMINISTRATION

Absher, Anna 15
 Adams, William W., Jr. 17, 97
 Bates, Catherine 12, 132
 Binns, Walter Pope 11
 Bowles, Richard 13
 Bowman, Georgia B. 17, 96
 Bray, Tom 13, 87, 89
 Bridges, Mrs. Fred T. 15
 Bruner, Wilbur 17
 Cady, Henry L. 17
 Carlin, Opal 13
 Chiles, Leticia 17, 98
 Clapp, Joseph C. 13
 Coffman, Alford 13
 Crawford, Roger C. 17, 94
 Cuthbertson, William 17
 Damer, Eleanor J. 17, 103
 Derwacter, Frederick Milton 13, 17
 Dunbar, William 13, 80
 Edson, Frank George 18, 80, 94
 El Samman, Julia Alford 18
 Fox, Donna Russell 18
 Freeman, Doris 15
 Gier, Leland Jacob 18, 92, 95
 Gourley, Darrell 18, 150, 166, 169
 Green, C. Sylvester 10
 Griffiths, Joseph H. 18, 97
 Harvey, Bill 13
 Haydyn, Sterling 13
 Hendren, Glen 13
 Hester, Hubert Inman 10, 18, 87
 Hilton, Wallace A. 18, 94, 95
 Holzappel, E. W. 12
 Huff, Mrs. Homer 15, 146, 147
 Hughes, Dola 15, 134
 Hunt, W. Murray 18, 132
 Huselton, Joseph P. 19, 94
 Isley, Thurston Fayette 19
 Johansen, William R. 19
 Johnson, Eldon 13
 Jones, Lee Oran 19
 Jones, Minetry 10
 Jones, Robert C. 19, 93
 Keeling, Russell 19, 96
 Kingsley, J. Gordon, Jr. 19, 93

Kinman, Mary 19
 Knox, Judith Lee 19
 LaFrenz, D. V. 2, 20, 94
 Lakin, Edward 20, 102, 103
 Leatherman, Billie 13
 Lincoln, Nellie Ruth 15
 Lind, Owen Thomas 20, 92, 95
 Lovan, Lydia 20, 98
 McCarty, Paul Truman 20
 McDaniel, Ruth 20
 Malone, Mary 15, 142
 Mikkelsen, Claude E. 13
 Mikkelsen, Mrs. C. E. 13
 Millsom, Letha O. 20
 Momberg, Harold L. 20, 95
 Moore, David O. 20, 80, 167
 Morrow, Elman 21, 95
 Nelson, James 21, 150, 158, 167
 Newman, Barclay 21
 Patterson, Norris A. 21, 150, 168
 Perrine, H. L. 13
 Phillips, Oliver C., Jr. 21
 Pond, John A. 10
 Prather, Margaret 21
 Prince, Ruth 15
 Pugh, Uma Roach 93
 Rice, Virginia Davenport 21, 99
 Riemer, Louis R. 21, 103
 Shelton, Myrtle 15, 138
 Slagle, Gloria 22
 Swearingen, Rod 80
 Taylor, Garland 12
 Thomas, Olive Elizabeth 22, 95
 Thomas, Patsy 22, 172
 Thomson, Bruce 22
 Trotter, Robert Swain 13, 22
 Truex, Everett 22
 Ward, Gladys 22
 Watkins, Kermit C. 22
 Wilson, Herman P. 22, 93

STUDENT DIRECTORY

A

Abington, Richard W. 64, 87
 Ackerson, Richard E. 54
 Adams, John Wesley 64
 Adams, Sandra Ella 64, 136
 Adkins, Linda Marie 64
 Admire, Edith Annette 64, 136
 Alderman, Patricia Ann
 Alexander, Larry A. 64
 Allen, Frank Nelson
 Allen, Larry Joe 64, 134
 Allen, Warren C. 64, 169
 Alspaugh, James C. 64, 78, 134
 Amery, Laird H. 54
 Anderson, Charles L. 30

Anderson, Eugene F. 54, 92, 134
 Anderson, Sonta L. 64
 Aplin, William J. 54
 Armstrong, Maxine E. 54, 89, 90
 Arnold, Judith 75
 Arter, James William 46
 Ashcraft, Gary D. 30, 78, 87
 Atkins, Carolyn M. 54, 90, 100
 Atkins, John C. 46
 Atkinson, Donelda A. 91, 95, 98, 102
 Atkinson, Marilyn Ray 64, 102
 Austin, Wallace W. 30
 Avery, Betty Jo 54, 78, 98, 105, 140

B

Bachman, Cliff M. 46, 142
 Bailey, Robert L. 46, 88
 Baker, Judith A. 30, 81, 93, 98, 140, 141
 Baker, Raymond L. 54
 Ballas, Jack H. 54
 Bartoot, Norman Gary 31, 142
 Barham, John Webb 64, 97, 142
 Barker, William R. 45
 Barnes, George F. 54
 Barnhart, John C. 64, 134, 150, 169
 Bascomb, Stuart L. 54, 134
 Bayse, Mary Jo 54, 81, 98, 105, 144
 Bates, Gilbert E. 75, 168
 Bates, Rita O. 75
 Batz, Robert L. 54
 Bauman, Henry C. 54, 134
 Bayse, Donna L. 64, 91
 Beamer, Gordon Gary
 Beatty, Dorothy M. 31
 Beery, Romie 55, 86, 91, 98, 144, 165
 Behrendsen, Nancy L. 55, 140
 Bennecke, Dennis A. 55, 138
 Beisenherz, P. Charles 31, 95, 134, 135, 165
 Belden, Constance M. 64, 100, 136
 Bellington, Judy D. 65, 105
 Bennett, Linda B. 55, 140
 Benson, Larry E. 46, 95
 Bert, Kenneth E. 65, 134
 Bishop, Barbara Anne 55, 113, 136
 Bishop, John Charles 75
 Biswell, Jane Yancey 65, 140
 Bivins, James Lee 55
 Black, William Byron 55
 Blackman, Margaret A. 55
 Blair, Suzanne 55, 78, 81, 136
 Board, Marian F. 31, 78, 80, 81, 82, 84, 113, 116, 144, 165
 Bohringer, Kenneth C. 46, 78, 93, 96, 99, 101, 138
 Bolander, Franklin D. 55, 87
 Bolander, Joyce E. 46
 Bolenbaugh, Toni A. 46, 98, 113, 144
 Boling, Donald D. 31, 84, 87, 92
 Boling, Nancy L. 55, 90, 100

Boney, Fred B. 46
 Bonner, Thomas R. 87
 Booker, Richard H. 46
 Borchardt, Terry H. 46, 138, 167
 Borgstadt, Larry D. 134
 Bowman, Mary Alice 65, 86, 90, 98, 100, 101, 102, 140
 Bowman, Norman L. 46, 93, 87, 104, 130, 134, 135
 Boxey, Beverly Ann 65, 102
 Boyd, Herbert E. 55
 Boyer, John R. 65
 Boyle, Daniel R. 45
 Bradley, Gary C. 65, 89
 Brandt, Karel L. 46, 95, 136, 137
 Brannon, Joyce L. 65, 98
 Brask, William G. 46
 Bratcher, Ray L. 55, 94
 Braun, William Ed. 65, 146, 150
 Bray, John Robert
 Brewster, Robert C. 65, 94, 169
 Brigham, Gary G. 65, 78, 146, 158
 Bright, Carolyn E. 55
 Brockman, Carl L. 46, 87
 Brooks, Marjorie C. 75
 Broomfield, Charles S. 31
 Brower, Watson C. 65, 142, 167
 Brown, Evelyn H. 65, 90, 91
 Brown, Gary L. 55, 81, 134
 Brown, James K. 31, 150, 154, 173
 Brown, Jerry W. 47
 Brown, Kathleen R. 55
 Brown, Mary Elizabeth
 Brown, Melvin L. 55, 134
 Brown, Richard C. 55, 142
 Brown, Stanley Richard 65, 94, 134
 Browning, Donald
 Brunnett, Nancy A. 65, 78, 140
 Brunner, John H. 31, 78, 79, 80, 83, 84, 94, 134, 135
 Brunner, Karen K. 55, 98, 106, 107, 144
 Bryan, Patricia Ann 65, 89, 91
 Buchanan, Fred J. 55
 Buchmaier, Richard 55, 92
 Bugera, John 47, 87
 Bull, Ruth Ann 65, 100, 101
 Bullock, Charles S. 65, 102
 Bulow, Jo Ann 65, 107
 Burgdorf, Thomas Edward 47, 87
 Burgess, Mary Elizabeth 65, 136
 Burhans, David D. 31, 83, 84, 85, 96, 130, 138
 Burhans, Kenneth L. 65, 79, 89, 138
 Burke, Anita Ann 65, 140
 Burkhardt, Patricia 65, 98, 99, 144
 Burnham, James E. 65, 142, 150
 Burrs, Virginia L. 47, 97, 98, 106, 107, 132, 140, 141
 Burton, Jerry A. 75
 Buschman, Clem 65, 146, 150, 154, 169, 173
 Busey, Russel N. 55, 134
 Bush, Joann 55, 98, 144
 Buster, Gordon W. 65

Buterbaugh, Gary G. 65, 94, 102
 Butler, Patricia 47, 86, 91, 94
 Butts, Beverly 65, 136, 172
 Buzzell, David R. 31, 138

C

Callis, William Charles 32, 142, 173
 Calver, Linda D. 65, 136
 Campbell, Barbara E. 66, 102
 Campbell, Earnest Hugh 32, 100
 Campbell, Joe Emery 66
 Campbell, Robert E. 66, 134
 Cannon, Marilyn Ann 55
 Capron, Carolyn A. 55, 98, 144
 Carder, John H.
 Carlin, Hugh A. 47, 172
 Carlin, William A. 55
 Carmean, Mack P. 47
 Carnahan, Margaret A. 32, 92, 93
 Carney, David D. 47, 97, 138, 173
 Carson, George S.
 Carspecken, Elizabeth 32, 140
 Carter, Edward L. 66
 Carter, Gary Charles 32, 84, 158, 160
 Carter, Martha Ann 55, 144
 Carter, Mary Kay 66
 Cartwright, Michael 32
 Cash, Charles B. 66
 Castelluccio, Paula J. 66
 Cates, Charlotte Ann 32, 172
 Caviezel, Russell T. 32
 Caylor, John William 47
 Caylor, Mildred L. 66
 Chesher, Gary L. 66
 Cheung, Tom C. 32, 91
 Cheung, Wai Hin 55
 Childress, Samuel L. 47, 79, 130, 132, 146, 147, 150, 154, 173
 Chu, Michael C. 55
 Clark, Patricia A. 75
 Clark, Ralph W. 32, 94
 Clark, Richard A. 66, 134, 167
 Clark, Stella B. 33, 89, 91
 Clark, Steven K. 56
 Clarke, Walter S. 56, 87, 146
 Clarkson, Tom Edward 56, 134
 Clayton, John R. 64, 66, 78, 134
 Cleland, Joy L. 56
 Clifton, Thomas E. 66, 89, 87, 138, 169
 Clinton, William Chris 33, 99
 Clizbe, John A. 66, 88, 96, 138
 Cobb, Dwight 56, 104, 107
 Cokely, Kaye 30, 33, 78, 82, 84, 85, 130, 132, 136, 137, 165, 172
 Cole, George M. 56, 134, 150, 168
 Collazo, Nydia M. 66
 Collins, Ruby M. 47, 144
 Colliver, Ronald L. 66
 Compton, Mike H. 168, 173
 Conger, James R. 33, 87, 88, 102, 103, 130, 138, 169, 173
 Conway, Catherine B. 47, 78, 136

Cook, Eleanor Jeanne 56
Cooley, Bonnie Sue 66, 100, 140
Cormack, Julia A. 33, 91, 102
Cormack, Keith Douglas 66, 88, 100
Courtney, Luann 66, 91, 100, 144
Cowan, Joyce Ann 66
Cox, Joyce E. 66
Cox, Richard Z. 47, 146, 158, 160, 173
Craig, James R. 66
Cram, Nancy G. 66, 78, 98, 102
Crawley, Diane F. 66
Crenshaw, James T. 56, 100
Crenshaw, Paul B.
Crews, Terry 66, 142, 150, 154, 173
Croncy, Joseph Edward 56
Crouch, Mark E. 67, 99, 100
Crouse, David L. 47, 101, 138
Crowe, Nancy R. 56, 95, 97, 98, 136
Croy, Robert W. 67
Crull, Thomas William 67, 134
Cummings, Nancy Elizabeth 67, 136
Cunningham, Alice E. 33, 47, 101, 140, 141
Cunningham, Arthur C. 46, 78, 94, 103, 138, 139, 173
Cunningham, Jane 33, 86, 92, 144
Cunningham, Joseph P. 33, 93
Cunningham, Robert M. 56
Cunningham, Ferguson 56, 142, 150
Curl, Robert U. 47, 138
Curren, Karen S. 56, 98, 101, 144
Current, Billy Paul 47, 146

D

Dabney, Richard L. 47
Dahlman, Donald M. 47, 147
Dake, Joe J. 47, 100, 107
Dalton, Norman L. 67, 87, 96, 138
Damer, Eleanor J.
Dameron, Delia L. 67, 90, 91, 144
Daniels, Larry Rodney 67
Daniels, Nancy Ruth 47
Davis, Arthur A. 34, 150, 155, 169, 173
Davis, John H.
Davis, Joyce N. 56, 91
Davis, Robert L.
Davis, Steve R. 56, 142
Davis, Sylvia K. 67, 136
DeBoard, Bette C. 56, 140
Deer, Mary L. 56, 89, 90
DeHaven, Nancy L. 34, 92, 95, 140
DeLong, Sally A. 67, 89, 91
Demark, JoAnn M. 67, 98, 140
Denham, Julie Sue 56, 136
DeShon, James B. 47, 81, 87
Devine, Billy Joe 34, 87
Dietzschold, Beverly 34, 89, 90, 91, 98

Diman, William Alfred 34, 80, 95, 142
Dixon, Mary K.
Dixon, M. Keith 56, 94, 95, 99
Dixon, Robert Thomas 67, 94, 102, 103
Dodd, Edgar Wayne 75
Dodson, David N. 67, 92
Dohrn, Harold L.
Donaldson, Linda L. 47
Donnell, Paul E. 56
Dowd, John B. 67
Doyle, Perry Allen 56, 134
Dreckrah, Carolyn L. 34, 79, 98
Driggers, Larry Dale 56
Driver, David William 47, 99
Drummond, Kathy Dee 67, 140
Drury, Martha Jane 34, 90, 100
DuBois, Jon Arthur 34
Dudley, James Jackson 56, 134, 158, 160, 173
Dunaway, Dean Roy 47
Dymond, Jack M. 67, 87, 142, 150, 165

E

Eagle, Thomas 56, 94
Earls, Earl R. 67
Eckart, Larry E. 67, 100, 134
Eckart, Diane 48, 98, 140
Eckart, Richard H. 67
Eledge, William N. 67, 134
Ellis, Anne Chris 57, 136
Ellis, Thomas Eugene 47
Emerck, Edna Joyce 47, 86, 91, 107
Emery, Joyce Mae 67, 88, 97, 136
Ester, George Howard 67
Estep, David B. 67
Evans, Velda 47

F

Farmer, George Robert 34
Farmer, Lucinda Anne 67, 102, 136
Farnsworth, Orbie Gale 67
Fields, Margaret Ann 67, 78, 100, 132, 136, 165
Fields, Thomas C. 34, 142
Findley, P. A. (Gus) 47, 142
Findley, Mary J. Goodwin
Firestone, Marsha Kay 64, 67, 78, 136, 164
Fitzgerald, John H. 57
Flett, Randolph G. 67, 94
Fligg, Michael G. 35, 132, 139
Fligg, William L. 57
Flint, Jean Lee 57
Flomerfelt, Louanna 35, 98, 140
Floyd, Betty Jean 57, 90
Folkert, Patricia Sue 47, 90
Forbis, Judith Elaine 48, 113, 140
Ford, Jacqueline I.
Fore, Jackie Dale 57

Forsythe, Lois 35, 92
Foster, William L. 30, 35, 78, 84, 89, 92, 95, 130
Fox, Donna R.
Fox, Robert L.
Frank, Susan Lee 57, 102, 113, 135, 172
Frantz, Ed Ray 48, 142
Frazier, Robert 48, 81, 95, 132, 142, 143, 158, 160, 173
Frazier, Thomas 48, 142, 173
Fristoe, Frank H. 48, 80, 81
Frowein, Eugenie H. 35
Fulkerson, William M. 48, 102, 134, 165
Fuller, Donald Ray 67
Fultz, M. Clark
Furches, William Roy 35

G

Gaba, Gloria June 57, 78, 97, 98, 106, 107, 130, 136
Ganaway, Jewell Dean
Garret, Thomas 67, 134, 150
Garrett, William R. 48, 96, 87, 138, 139
George, Kenneth F. 48
Getty, Richard E. 48, 97, 138
Gibbons, Alfred 45, 95
Gibson, Diane 48, 98, 140
Gibson, Gary W. 57, 146, 150, 155, 173
Gilbert, Carole Ann 67, 132, 140
Gilbert, Susan Kay 68, 132, 140
Gulpin, Douglas Lee 64, 68, 78, 147
Gladden, Jim 48, 146, 150, 155, 172, 173
Glaeseman, Sandra 48, 100, 144
Gonzalez, Paul 57, 87
Goodson, Grace 57, 81, 89, 90, 99, 130, 140
Goodwin, John 48
Gordon, Raymond 96
Gore, Bill 68, 138
Goss, Beverly Ann 57, 89, 90, 91, 98
Gratton, Joseph 94
Graham, Constance Joan
Grant, Richard
Gray, Dennis 35
Gray, Diane Carol 68, 99, 100, 140
Green, Jerry 68, 146, 150, 166
Gregory, Sarah Ann 35, 92, 140, 141
Griesbach, William 48, 102, 165
Griffith, Elsie Mae 57
Griffiths, Sharon Kay 68, 100, 136
Grime, William 48, 97, 102, 103, 165
Grimes, Larry A. 57, 146, 150, 155, 173
Grosse, Karin Lynne 57, 113, 140, 165
Grove, Richard Lee 68, 106

Groves, Richard Paul 68, 100, 107
Grumman, Lucille 45
Gundy, Donald F. 36, 87

H

Hadden, Robert B.
Haendiges, Clifford 68
Haggard, Ronald 150, 155, 172, 173
Hallerty, Jon 57, 78, 102, 142
Hall, Richard 68
Hall, Rodney 70
Hall, Roger Brian 68, 138
Ham, James Lee 36
Hamilton, Larry 36, 83, 130, 142, 143, 150, 155, 169, 173
Hamilton, Ronald 57, 142, 169, 170
Hamline, Ralph R.
Hammon, John 57, 158, 161
Hancox, Susan
Hanks, Linda Lou 68, 100
Hanhin, Culah 36, 89, 91
Hansen, Lee 48, 95, 142
Hanson, Jack 36, 78, 142, 150, 155
Hanson, James 68, 142, 150
Haralson, Bill Lee 68
Harber, Carl Dean 68
Hardy, Donald Ray 68
Hardy, Judith M. 57, 100
Harmon, Carole Ann 68, 136
Harmon, Keith O. 68, 147
Harp, John A. 57
Harper, James J. 48
Harris, Arlette E.
Harris, Eleanor Jean 68, 101, 102, 103
Harris, J. A. 48, 87
Harris, Norman E. 87
Harris, Richard A. 48, 134, 135
Harris, William A. 48, 87
Hartman, Gary E.
Hartman, Fred L. 48
Harvey, Mary Jo 48, 97, 144
Harvey, Sandra Joy 86, 90, 91, 97
Hawkins, Harold Ray 57, 147
Hawkins, Jo Ellen 36, 80, 81, 82, 84, 96, 144
Head, Donald R. 36, 142
Heaps, Larry R. 48, 142, 169, 170, 172, 173
Hebert, Richard A. 48
Hecht, Harvey E. 36, 93, 138
Helm, Charles W. 36, 138, 139
Henderson, Annabelle
Henderson, Don Jordan 57, 142
Henderson, Donald R. 36, 94
Henderson, Dorothy L. 37
Henderson, John R. 57, 101, 134
Henderson, Lois J. 68
Henderson, Ronald G. 49, 158, 160
Henry, Janet G. 45, 144
Henshaw, Roger E.
Hensley, Richard E. 88
Hernandez, Roderick A. 57, 146

Herrick, Robert Donald 57, 146, 150, 155
Hershe, Carol Lee 57, 94
Hertzog, Bruce L. 58
Heskett, Lawrence E. 37, 99
Hever, Delmar L. 45
Hickman, John A. 37, 158, 160, 161, 173
Hightower, Thomas Y. 49, 142, 150, 173
Hilker, Kenneth W.
Hill, Gloria A. 58
Hill, Linda L. 37, 79, 80, 81, 84, 86, 103, 132, 136, 137
Hirano, Issac Toyokazu
Himi, Selden Brad 58, 142, 150
Hobbs, William W. 49, 102, 134, 158, 165
Hockensmith, William R. 49, 102, 134, 158, 165
Hodinnott, Robert H. 49, 101, 138
Hoch, Emily J. 58
Holden, Harold G. 37
Holland, James Edward 58
Holley, Robert A. 68
Holloway, Jerre Don 68
Holmes, Hazel R. 37
Horseman, Johnny C. 38
Houser, Logan J. 49, 92, 93, 134, 135
Houston, Helen M. 37, 88, 92, 107
Howard, Audrey Kay 68, 89, 100
Howard, Charles H. 69, 94
Howell, Judith A. 69, 90, 91, 100
Hudson, Robert Lee 69
Huff, Mary C. 69, 98, 100
Huff, Linda L. 49, 172
Huff, Robert E. 49, 94, 134, 150, 155, 169
Hutstetter, Patricia 37, 98
Hughes, Arleta C. 38, 89, 90, 97
Hughes, Dewey C.
Hughes, James D. 38, 100
Hulsey, Lenna E.
Hults, John Steven 69, 138
Hunt, Jane Ann 46, 49, 78, 98, 113, 146, 144

I

Ingle, Theda C.
Inloes, Donald H. 30, 38, 78
Inloes, Patricia L. 49
Irish Carol A. 49
Ison, Eugene O.

J

Jackson, David A. 58, 134
James, Vernon T. 69, 94
Jehnek, Sharon M. 69, 140
Jenkins, Ronald J. 49, 93, 101, 130, 134
Jessee, Otis 58, 146
Johnson, Charles L.

Johnson, Joyce L. 69
Johnson, Marianna Marshelle 69, 136
Johnson, Martha A. 38, 79, 82, 84, 91, 96, 105, 130, 132, 144
Johnston, Addison D. 58, 138
Jones, David F. 58, 81, 89
Jones, Diana D. 49
Jones, Jerry R. 69, 102, 138
Jones, Thomas C. 93, 134, 169
Jones, Thomas R. 49, 94, 142, 173, 150, 155, 172, 173
Jordan, Jack M. 45, 81, 142, 143, 150, 155, 172, 173
Jordan, Milton W. 49
Julian, Sue L. 49, 93, 97, 132, 144
Jurco, John P. 69, 142, 169, 170, 173

K

Kaelson, Sharon K. 69, 132, 144
Kaesser, Sandra L. 69, 140, 165
Kaiser, Donald R.
Kaiser, Gary D. 69
Kaiser, Larry L. 69
Kaley, William J. 49
Karaff, David L. 69, 146, 150
Kearney, Robert E. 49, 87
Keene, Jerry W. 69
Kersey, Marvin A. 49, 87
Keller, Mary E. 58, 78, 144
Kerns, Fredrick Richard 49, 101, 147
Kerr, Chris C. 69, 107
Kerr, Gary L. 69, 100, 168
Kersnick, Tommy L. 69, 138
Kimberlin, Carol M. 49
King, Patricia S. 38, 132, 136
Kirby, Kenneth N. 38, 117
Kirk, James M. 69, 134, 140
Klenk, Susan A. 68, 140
Klausman, Alvin A. 38, 138
Knight, Richard D. 49, 97
Knight, Richard K. 69, 88
Koch, Dolores Ann 69, 86
Konold, David W. 38, 134
Koontz, Stephen K. 75
Kothic, William R.
Kuchin, Cassie L.
Kuhlman, Paul Wayne 46, 49, 78, 112, 138, 158, 160, 173
Kuhn, Kenneth E. 69
Kulmus, Linda K. 49, 91, 97, 98, 136, 137

L

Laffoon, Judith Kay 49, 101
LaFontaine, Donald L. 38
Lamb, Arlie J.
Lame, Kenneth D. 75
Lambert, Daniel M. 54, 58, 78, 146, 147, 166, 173
Lambert, Dennis E. 58, 78, 130, 146
Lamp, Carl R. 49

Landis, John C. 58, 81, 130, 142
 Landrum, Michael A. 58, 78, 134
 Lantz, Judith C. 69
 Lantz, Larry Lee 49, 94
 Lappin, Joseph E. 69, 134
 Laramore, Dwain R. 58
 Laughrey, John P. 49, 138
 Law, Billie D. 38
 Leatherwood, Gary R. 58
 Lee, Robert E. 75
 Lehman, James R. 69
 Lemmon, Laura J. 69, 100, 144
 Lemons, Dale 49, 102, 138
 Lemons, Dave C. 58
 Leonard, Carol 58, 144
 Lesseg, Walter A. 49, 138
 Lewis, James L. 49, 146
 Link, Phyllis Ann 69, 132, 144
 Lindsey, Jerald D. 70
 Lines, Harry C. 59, 130
 Link, Virginia D.
 Linn, Charles E. 50, 146, 150, 155, 172, 173
 Liston, Philip W. 70, 92, 146
 Littleford, Judith L. 100
 Logan, James D. 79
 Logan, Vicki 79, 89, 91, 100
 Long, Barbara 59, 91
 Long, Lewis 70, 102, 134
 Long, Linda 46, 50, 98, 113, 116, 144
 Long, William 59, 94, 97
 Lotz, Glen 59, 87
 Lotz, Jeanine Mae 59
 Lovan, Rebecca 59, 78, 101, 102, 127, 144
 Lovejoy, Thomas 38, 94, 168, 173
 Lowe, James Wm. 38, 94, 134
 Lowman, Rebecca 38, 144, 172
 Ludlow, Eric L. 70, 103, 105, 136
 Luther, Lela 50

M

McAlister, Wanda
 McBeth, Gerald 59, 146, 150, 173
 McCartney, Bonnie 70, 140
 McComb, Stephen 70, 166
 McCormack, Gary 50, 97
 McCormick, Margaret 70, 100, 136
 McCoy, Glenn 59, 134, 169
 McCoy, Ronald 50, 97, 102, 134
 McCurdy, Barbara 59, 97, 144
 McCush, Terry 70
 McDaniel, Linda 59, 99
 McGary, Gay 50, 91, 93, 106, 107, 140
 McGee, Robert E. 39
 McGinnis, Arthur Neal 59, 87
 McGinnis, Larry A. 70
 McIntyre, Michael Steel 146, 150, 166
 McKanna, Robert 70, 92, 134
 McKinney, Karen 50, 81, 144

McNally, Timothy G.
 McNeal, Donald 50, 87
 McSparren, Craig 70, 142, 169
 Mackey, Robert W. 59, 134
 Magee, Sharon 50, 86, 136, 172
 Maginness, Judith Ann 59, 140
 Mallot, Thomas Wm. 39, 172
 Malonev, Marvin 70, 87
 Mann, Frances Lee 70, 99, 104
 Mann, Robert 59, 79, 81, 134, 144, 167, 173
 Mannheim, Mary Ann 70, 140
 Manville, Ivan 39, 92
 Marcus, Maurice Edward 39
 Marion, Norman Kent 70, 134
 Marks, Michael 70, 134
 Martin, Bonnie 59
 Martin, Dean 70, 89, 96, 101, 138
 Martin, Robert Joseph
 Martin, Robert K. 50
 Nect, Patty Ann
 Martin, Stanley R. 70
 Mason, Dennis Lee 50
 Mathis, Ronald 39, 79, 84, 94, 95, 134, 135
 Mattox, Connie 140
 Maxwell, Melissa 70, 98, 100, 140
 Mayer, Robert H. 70, 150
 Meads, Floyd J. 71, 142
 Megown, Larry Wayne 59, 146, 150, 172, 173
 Meier, Betty Ann 50, 97, 98, 104, 105, 144
 Mendenhall, Larry Lee 39, 102, 138
 Merk, Winnie Jo 71
 Merrell, Ronald N. 45, 93
 Mertens, Marilyn Ann 71, 89, 90, 91, 102
 Miler, Judith 54, 59, 78, 98, 112, 113, 130, 140, 172
 Millen, James 39, 92, 146, 150, 173
 Miller, Arthur 50, 78, 79, 132, 134, 135, 150, 156, 169, 173
 Miller, Gary Allen 59, 106, 134
 Miller, George T. 50, 87
 Miller, Robert L. 39, 89, 91, 94, 106, 107, 150
 Miller, Robert Wesley 59
 Mills, William 50
 Milstead, Kenneth Lawren 59
 Mitchell, Glenn Gary 50, 138
 Mohler, Merrick 50, 102, 134, 165
 Moman, Carl C. 71, 100, 101, 102, 138
 Moon, Glenn Michael 71, 134, 169, 170, 173
 Moore, Anne 59, 98, 140
 Moore, Carol Ann 50, 86, 90, 91
 Moore, Richard 40, 138
 Moore, Gary S. 40
 Moore, Guy Robert 54, 78, 89, 99, 134
 Moore, Kenneth R. 40
 Moore, Mary Martha 59, 98, 104, 141

Morris, Jim 59, 102
 Morris, Vance 40, 146, 150, 154, 172, 173
 Morse, Cora 50, 93, 98, 172
 Moseley, Ronald
 Moser, Meredith 40, 107, 140
 Moss, Joseph Thomas 71
 Motley, Robert E. 40, 93, 94, 138, 139
 Mueller, John Robert 71, 134
 Murphy, Mary Lou 75, 103
 Mullins, Carol 71, 90
 Murray, Barbara 59
 Myers, Jerry Mills 59

N

Nance, James
 Narbutas, Ona Mary
 Navy, William Hendrix 40, 100
 Nect, Patty Ann
 Neely, Patricia 50
 Neer, Janet Sue 59, 96, 97, 98, 101, 144
 Nelson, Kathryn A.
 Neth, Jerry Lee 71
 Newell, Theodore 134, 167
 Newland, Edmond 75, 87
 Newman, Ronald 71, 100, 87, 102
 Newton Grundy 50, 146, 150, 156, 172, 173
 Newton, Linda L. 40, 90, 91, 101, 102
 Nicholson, David R. 71, 88, 99, 138
 Niemoeller, Nancy 90, 91
 Nixon, Richard 71, 142, 150, 168
 Noah, Virgil Clay 59
 Northcott, Howard Fred 71, 134
 Northington, Nan 59, 140
 Nowlin, Shirley 60, 86, 90, 91, 98, 130, 172
 Nutter, Nancy 60

O

O'Daniel, Martha Jane 50, 144
 Oestrich, Ivan 60, 138
 Offutt, Bradley 71, 87, 96
 Ogle, Michael 40, 97, 134
 Ogle, Robert L. 40, 172
 Ogle, Walter T. 71, 100
 Olendorf, George E. 50, 105, 142
 Olson, Richard H. 41, 87
 Olson, Sandra
 O'Neal, Eleanor J. 60, 144
 Ooi, Sharon 50
 Ornburn, Frank 51
 Osburn, Gary 71, 146
 Osborne, Larry 51, 89
 Ostlund, Ronald M. 60
 Owen, June 60, 96
 Owen, Owen 71
 Owen, Guy M. 51, 172, 173

P

Pace, James W.
 Paddock, Charles K. 71, 134
 Page, Richard A. 71, 134
 Parker, John N.
 Parker, Mary L. 41
 Parks, Jack 60, 132, 138, 139
 Pate, James T. 51, 102, 134, 165
 Patterson, Donn L. 51
 Patterson, Patricia 71, 96, 136
 Paulmeyer, David L. 60, 97, 132, 134
 Payne, George M. 51, 134
 Payne, Max M. 51, 146, 168
 Payne, Phyllis E. 51
 Peach, Larral D. 60, 97, 146, 173
 Peper, Patricia Ann 51, 90, 91
 Peoples, Julie 60, 101, 144
 Peoples, Wayne E. 60
 Penton, Wilma B. 60, 98, 136
 Petty, Harriet 51, 98, 102, 103, 106, 107, 136, 137
 Philippe, Janet 71, 88
 Phillips, Jack E. 87
 Phillips, Richard D.
 Poffenberger, Ruth 60
 Pollock, Jane K. 51, 136
 Pollock, Kenneth L. 41, 92, 150, 154
 Poppenhagen, James E. 60, 102, 142
 Poppenhagen, Joyce 51, 113, 136, 165, 172
 Porter, Ava Jeanne 51, 80, 81, 98, 107, 132, 140
 Porter, Donald W. 51, 102
 Potter, Lois 60, 99, 130, 136
 Prather, James W. 41, 95
 Pratt, Robin W. 41, 94, 137, 138, 139, 167, 173
 Pratt, R. Jeanene 60, 99
 Prewitt, Wayne L. 60, 87
 Prior, Ronald J. 60
 Purdy, Jack W. 51, 81, 138
 Pyle, K. Richard 41, 146

Q

Quick, Raymond 71

R

Ragland, Kathryn 75
 Ralls, Nelson 51, 87, 88, 100
 Ramey, Patricia 51
 Ramsbottom, Mary 60
 Rankin, Daniel 60, 94
 Reading, Robert L. 51, 87
 Redford, Dave 60
 Reed, Sylvia A. 71, 100
 Rees, Janice A. 71
 Reese, Kenneth M. 41
 Reeves, Carolyn J. 71, 100
 Renter, Nancy G. 60, 81, 91, 98,

106, 107, 144
 Rentro, Jacqueline W.
 Renz, Beverly 60, 78, 172
 Renz, Sherry L. 71, 136
 Rethford, William R. 41, 84, 87, 92, 94
 Reynolds, Joanne J. 51, 93, 99
 Rhea, Norma Sue 91
 Rice, Larry R. 60, 100, 102
 Richard, Charles A. 61, 150
 Richards, Gerald T. 42, 87, 134, 135
 Richards, Helen Louise 91
 Richards, Mary E. 61, 91
 Richardson, Betty Jo 61
 Richardson, Randolph 61, 103, 134
 Rickard, Vernon Darrell 42
 Ridall, Glenn L.
 Rinchart, Richard 75, 168
 Ritter, John Wayne 71
 Roark, Roger 51, 87, 97
 Roark, Ronna 51, 90
 Roberts, Charles F. 61, 134
 Robertson, John C. 71
 Robertson, Rita Marlene 42
 Robinson, Dorris
 Rodewald, James M. 72, 89
 Rogers, Don Kent 51, 94, 99, 101, 138
 Rogers, Lewis H. 51
 Rogers, Robert F. 62, 142, 168, 173
 Rogers, William S. 51, 146, 168
 Roll, Sharon
 Roney, Leath Alice 72, 140
 Rook, Barbara Jean 72
 Rosenow, Judith Lee 51, 86, 98, 107, 140
 Rosenstengel, Lawrence 42, 138
 Roth, Jerry 72, 100
 Rudloff, Wayne 51, 80, 81, 93, 147, 168
 Rupper, Glenn
 Ruff, Robert 61, 150
 Ruppelhus, Mary Helen 61, 93, 98, 102, 136
 Ruthertord, Charles Lee 42, 134, 158, 160, 161

S

Sams, Charles 51, 87
 Sanders, Jack D. 42
 Sanderson, Linda Patricia 72, 100, 136
 Sands, Marvin Earl 51
 Santord, Denny Noble 72, 102, 138
 Sauer, Nada 72
 Saulsbury, Jerry 72
 Schacklin, Patricia 72, 91, 144
 Schaefer, Joyce 72, 127
 Schickedanz, David 51
 Schildknecht, Darwin 61, 87
 Schmitt, Lynn Allen 42, 95
 Schneider, Clarence W. 61, 134, 150, 166, 173
 Schneider, Gary Gene 61, 102, 142
 Schnell, Julia 72, 140
 Schooler, DeMaris Ann 72, 140
 Schulte, Carole Ruth 72, 97
 Schwandt, Edward W.
 Scott, Eleanor Ann 51
 Scott, Frances Deanne 72, 88, 100
 Scott, Julie Ann 61, 98, 104, 105, 140, 141
 Scott, Larry P. 72, 142
 Scott, Lee 72, 134
 Scott, Madge 42
 Scott, Terry 72, 142, 158, 161
 Scudder, Kay Beth 72, 136
 Selinger, Larry 87
 Seago, Harold Ronald 42
 Seeyers, Don Thomas 72
 Selby, Kenneth Ross 72, 92
 Selle, Ann 72, 103, 140
 Sermon, Martha Edith 52
 Sencker, Donald Lee 72
 Sewell, Eldon 61, 134
 Shaffner, Leland 52
 Shah, Khalid Hussain 45
 Sharp, John R. 61, 94, 99, 134
 Sharp, Melba 42
 Sharp, Richard 45
 Sharp, Tommy 52
 Sharp, William 52, 81, 94, 99, 134
 Shepherd, Mary Lamb 52, 172
 Sherwin, Judy Elizabeth 72, 91
 Shores, Don 61, 146
 Siao, Anselm Yan chung 52, 94
 Shields, Michael
 Silva, Oralio 52, 90
 Simpson, Ben J.
 Simpson, Bonnie 61, 97, 98
 Simrall, Martha Ann 102, 144
 Sims, Kathryn Sue 61, 86, 95, 97, 98
 Sims, Sharon 72, 100
 Skelton, Jim 73
 Skidmore, Lindsey 73, 87
 Skinner, Clifford Wayne 73, 87
 Skinner, Ronald M. 43, 87
 Slagle, Gloria
 Smith, Arthur Dean 73, 87
 Smith, Beverly Jean 52, 93
 Smith, Byron 61, 102
 Smith, Christine Ellen
 Smith, Donald George 61, 87, 138, 169
 Smith, Garrett
 Smith, George
 Smith, Larry Dean
 Smith, Noela K. 73
 Smith, Sharon Lea 73, 102, 103
 Smith, William Radford
 Sneed, Jeanne 61, 91
 Sneed, Michael 73, 138, 150
 Snyder, Bill 52, 150, 156, 168, 173
 Snyder, Richard E. 73
 Sodon, James R. 73
 Soper, Areta Lou 61, 78, 98, 144
 Southern, Betty June 43

Sowder, Susan 73, 136
 Spurling, Larry Dean 73
 Spicer, Paul 52, 134
 Spillers, David 73, 92, 102, 103, 165
 Spor, Carol 61, 91, 98
 Spry, James 52, 150, 156, 173
 Spurck, Daniel Noral 52, 146, 150, 156, 169, 173
 Stacer, John
 Stackhouse, Joyce 61
 Standley, Martha Virginia 73, 140
 Stanton, Richard 61, 142
 Staton, Robert Allan 73
 Statzman, Jim 75
 Stenmark, David 73, 138
 Stephens, James 43, 150, 156
 Stertz, Richard 61, 134
 Stevens, Mike D. 73, 134
 Stickford, William S.
 Stigers, Charles 73, 100
 Stillwagon, Richard C. 43, 81, 84, 93, 97
 Stoddard, Edmond
 Stolte, Karen M. 61, 81, 98, 144
 Stone, Ralph M. 45
 Stone, Ruth E. 61, 86, 90, 91, 100
 Stovall, Leola 52
 Straeter, Terry 73, 146, 150, 166
 Strange, Don 61, 150, 156, 173
 Strange, Janet B. 61
 Stratton, Jeannie M. 107
 Strauss, Kenneth E. 62
 Streng, Beverly E. 62, 100
 Stricker, Caroline C. 91
 Strickland, Julia 91
 Stuart, Mike 73, 134
 Stubbs, Judith 51, 79, 90, 91, 97, 98, 130
 Stubbs, Loyd 62
 Stubbs, Walter R. 73
 Stull, Murrell E. 73
 Stussy, Jerry L. 75
 Stutzman, James P.
 Sunday, Walter 43
 Suter, Thomas C.
 Swaney, Barbara 52
 Swaney, Oliver H. 43, 102
 Swanson, Clifford D. 62, 87
 Swearingen, Ann Elizabeth 73
 Swearingen, Barbara H. 62

T

Takahashi, Leo H. 53, 94
 Tam, Kipling
 Tamsma, Thomas A. 73
 Tan, Wendy Leng Choo 52
 Taylor, Claire 52, 113, 117, 126, 144
 Taylor, Frances Joahn 62, 89, 91, 98, 100, 102
 Taylor, Linda 73, 91, 100
 Taylor, P. Diane 73, 97, 136
 Taylor, Raymond 62, 87

Taylor, Robert B. 62, 134
 Taylor, Rosa Lee 62, 101, 135
 Thea, Norma 75
 Thomas, James Robert 52
 Thomas, Janet Clayton 43, 90, 104, 144, 145
 Thomas, Janice 73, 102, 140
 Thomas, Larry 43, 87, 104, 130
 Thomason, Gentry
 Thompson, Barbara 62, 91, 98, 100, 102, 140
 Thompson, Jerry J. 62
 Thompson, Kenneth E. 73
 Thornton, George 62, 134
 Thursby, Carol 54, 62, 78, 98, 99, 113, 140, 165
 Tiemever, Ronald 73, 158, 161
 Tinsley, Jerry 73, 167
 Todd, Paul H. 52
 Toma, Diana E. 52, 81
 Tooley, Sandra E. 62, 90
 Tramer, Brenda L. 52, 144, 145
 Travis, Thomas 53, 150, 156, 173
 Treffts, Jeanne 52, 81, 97, 98, 136
 Trimble, Ann 44
 Trowbridge, Jerald 4, 93
 Tschirner, Julie 62, 91, 98
 Tucker, Cynthia L. 62, 102, 113, 136
 Tucker, Lavelle 44, 136, 172
 Turkington, Sharon K. 73, 78, 132, 136
 Turner, Howard
 Turner, Karen 44
 Turner, Robert 74, 142
 Turner, Stephen 44, 132, 146, 147
 Turner, Thomas 33

U

Ulrich, Robert E. 62, 142, 158, 161
 Unketer, Dorothy
 Underwood, Johnson 95
 Upton, Donald W. 62
 Upsher, Albert 44
 Upsher, David 74
 Upton, Donald 62

V

Van Dyke, Martha E. 74, 103
 Van Houtan, Shayronn 62
 Van Hee, Joan 62, 144
 Van Note, Judi E. 62
 Varns, Jerry 74, 167
 Vaughn, Barbara Ann 44, 98, 100
 Vaughn, Lilburn R. 53, 95, 142
 Voigts, Gene 44, 83, 84, 96, 134, 135
 Voisen, Ronald 74, 142
 Von Allmen, Barbara J. 74, 100
 Votipka, James 74
 Vought, Audrey M. 62, 96, 98, 130, 144

W

Wade, Raymond 53
 Walden, Juanita R. 45
 Waldo, Bob K. 74, 150, 156, 173
 Walker, Mary M. 53, 144, 145
 Walker, Ronnie C. 74
 Walstrom, Ronald 44, 96, 138
 Ward, Gladys
 Warne, Sarah S. 75, 98
 Watson, James E. 53
 Watts, Bill 74, 134
 Wayman, James 74, 87
 Webster, Alan 62
 Webster, Gary 53, 97
 Webster, Janet Ann 74, 90, 91
 Weddle, Thomas B. 44, 138
 Weese, Paula D. 63, 90, 91, 97, 98
 Weger, Ronald 53
 Wehmeyer, William 45, 87
 Wells, David Lee 63, 138
 Wells, Kathy Sue 74, 140
 Welsh, David Lee 74, 134
 Wendell, Kenneth L. 74, 94
 West, Charles 74
 West, Kenneth C. 63, 138
 West, Robert D. 53, 138, 170
 Weston, Judy Lynn 74, 107
 White, Carolyn Sue 63, 144
 White, Gary Lee 63
 White, John 53, 87
 White, Patrick H. 45, 142, 143, 168
 White, Richard A. 53
 Whitlow, Daniel 63, 94
 Whitnell, Terry 53, 134, 167
 Whitney, Paul W. 150, 156
 Whitworth, Gwendolyn B. 74, 91
 Wholt, Roger 63
 Wigger, Larry D. 63, 87
 Wilke, Rita Rae 43, 79, 82, 84, 93, 98, 136
 Willard, Joyce 74, 100
 Williams, Beverly Sue 53, 89, 90, 91, 98
 Williams, Dave K. 45, 83, 84, 101, 134
 Williams, Janet Virginia 63, 98, 102, 140, 141
 Williams, Judith M. 53, 98, 101, 136, 137
 Williams, Marjorie Ann 74, 86, 91, 144
 Williams, Paul G. 53
 Williams, Roy L. 63, 99, 138
 Williams, Ruth Anne 64, 74, 78, 86, 91, 98, 132, 144
 Williams, Shirley Anne 74
 Williams, Wm. Allen 63, 100
 Willingham, Jimmie D. 53
 Willis, Jay G. 53, 87
 Willmarth, Herbert 63, 166
 Wills, Linda Kay 63, 81, 98, 104, 105, 144
 Wilson, Fred L.
 Wilson, Gary W. 63, 134

Wilson, James E. 74
 Wilson, Judith K. 45
 Wilson, Mary Patricia 63, 90
 Wilson, Nancy Gay 45, 81, 90
 Wilson, Patricia Kay 53, 89, 140
 Wilson, Peggy Jean 30, 45, 78, 97, 101, 113, 136, 137
 Wilson, Virginia J. 63, 78, 98, 144
 Windmiller, Allan 53, 97, 134
 Wintrey, David 53, 87
 Wisdom, Grace C. 53, 144, 172
 Wonders, Sandra Lee 74, 90, 91, 98
 Wood, Mary Anna 75, 102, 103

Woosley, Barbara J. 75
 Wright, Jack M. 63
 Wright, Mary 53, 86, 90, 100, 101
 Wright, Richard Dennis 75, 142, 167
 Wullbrandt, Lyle B. 45, 92
 Wymore, Bill Don 53, 134
 Wynn, Herbert N. 63

Y

Yocum, Terrance W. 63, 87
 Yordi, Elmer 53, 142, 168, 173

Z

Yoshimoto, Lucille 63, 97, 98, 140, 172
 Young, James H. 75, 78, 94
 Young, John Paul 75, 102, 103
 Young, Paula 63, 78, 98, 113, 116, 132, 136, 137
 Zahnd, James 63, 104, 105, 134
 Zanic, Patricia Ann 75
 Zepp, Howard Dean 75
 Zantz, Daniel H. 63, 138, 166

LOWMAN MOTOR CO.

Dodge - Dodge Dart

Sales and Service

31-33 South Main

Phone ST 1-0321

Frank E. Lowman and Son, Owners

EDWARD'S

SHOES

READY TO WEAR

DRY GOODS

9 East Kansas

STerling 1-2113

*Congratulations and Best Wishes
Tatler .*



*from your official
photographer*

Rolland Studios

1118 MCGEE STREET
KANSAS CITY, MISSOURI



WILLIAM JEWELL COLLEGE

*welcomes to its long list of distinguished alumni the members of
the Class of 1961*

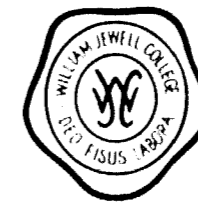

For one hundred twelve years, William Jewell College has kept faith with its founding fathers who wanted here a superior college of the liberal arts and sciences.

Its thousands of graduates have achieved success in many fields. The Class of 1961 join this honored rank, and will see to it that the past is but prologue to an even greater future for their Alma Mater.

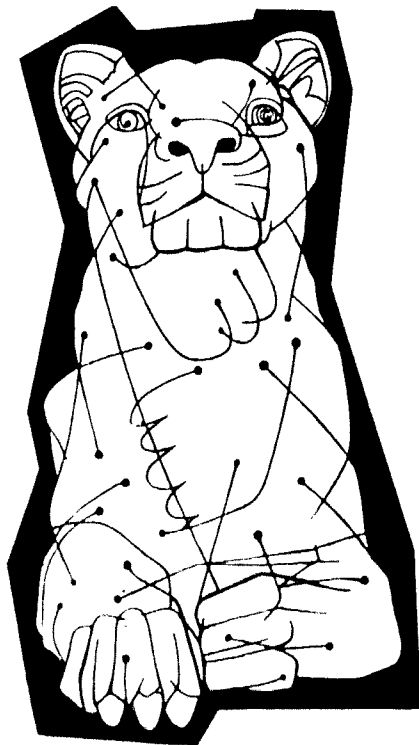
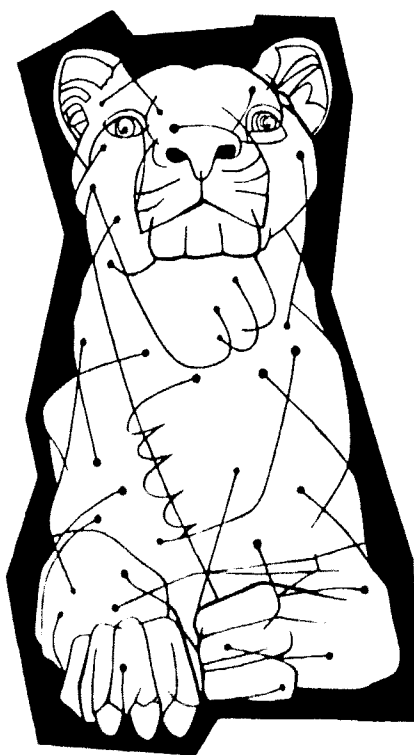

Throughout the years this lioness and her twin have stood as symbols of strength and protection before the columned building that is the home office of the Kansas City Life Insurance Company.

Their bearing is strong and proud as though they knew how the funds entrusted to us are held to provide a security assured for our policyowners and their families.

KANSAS CITY LIFE INSURANCE COMPANY

Home Office/Broadway at Armour/Kansas City, Missouri

design, originality, craftsmanship

... all are marks of character and quality. Your printing — a letterhead or catalog — represents you, wherever it goes.

Be sure it measures up to the standards you have set for yourself.

Just call . . . **The Quality Press**
TH 7-4620 Liberty, Missouri

The Babcock Insurance Agency

Insurance and Bonds

Phone TH 7-4966

8 N. Main

Liberty, Missouri

Bill Wagner, Lessee

33-71 SERVICE STATION

Vickers Gasoline — All Popular Brands Oil

Phone: ST 1-9804

Jct. 33-71 Highway

MICHIGAN CLEANERS

31 South Missouri

3-Hour Service

Gold Bond Stamps with Every Purchase

BEGGS PHARMACY

Free Delivery

7 East Kansas

TH 7-4588

Emergency Night Number ST 1-3798

G. M. Peters Agency, Inc.

Insurance - Loans - Real Estate

11 North Water

Phone TH 7-4922

Liberty, Missouri

Manor House Cafe and Motel

71 By-Pass and 69 Hiway
Open 6:00 A. M. to 12:30 A. M.

Specializing in

Country Ham, Fried Chicken,
Bar-B-Q Ribs and Italian Foods

Private dining room for banquets with seating capacity 75

Tyler-Pasley Funeral Home

119 East Franklin

Phone ST 1-2345

Liberty, Missouri

FINA

O. F. BROWN
SERVICE STATION

East Out Mill Street on Hiway 10

ST 1-9849

Open 7 Days a Week 5:30 A. M. to 10 P. M.

THIS IS CENTRAL

An American Baptist Seminary Offering
Quality Theological Education through

- an experienced and qualified Faculty
- personal attention to the student's spiritual and intellectual development
- excellent facilities available for study in a new \$350,000 library
- an atmosphere of spiritual warmth and concern that the mission of the church might be achieved

"Go ye into all the world and preach the Gospel."

President Paul T. Losh

Central Baptist Theological Seminary

Seminary Heights

Kansas City 2, Kansas



Central's spacious campus located in a fine residential community features excellent housing and study facilities.

Compliments of FLAMINGO MOTOR LODGE

71 By-Pass and 69 Hiway

Swimming Pool and Air Conditioning

Clay County's Oldest
National Bank

FIRST NATIONAL BANK

LIBERTY, MISSOURI

Member Federal Deposit Insurance Corp.

Main and Kansas

Phone TH 7-4877

THE NATIONAL COMMERCIAL BANK OF LIBERTY

Organized 1867
Nationalized 1933
Modernized 1955

Member Federal Reserve System
Member Federal Deposit Insurance Corp.

Phone TH 7-4760

CONGRATULATIONS

Clay County Abstract Co.

ABSTRACTS OF TITLE
TITLE INSURANCE

8 East Franklin

TH 7-4733

College Clothes
for
The College Girl
at
"LUCILE DAVIS"

20 South Water Street

**BREIPHOL
REXALL DRUG STORE**

15 Water Street

Phone ST 1-1358

ST 1-3500

**MACE TAXI
AND SHOE REPAIR**

Radio Equipped Cabs

Bob Mace, Prop.

20 North Main

Liberty, Missouri

**SCHOELLER'S
U. S. SUPER**

Hiway 10-71 By-Pass

Liberty, Missouri

"Best Wishes for a
Successful Future"

**FISCHERS
FLOWERS**

"Flowers for All
Occasions"

18 South Water
Liberty, Mo.

Phone ST 1-2265



Hallmark Cards

Compliments of

Safeway Stores, Inc.

Kelsen Cook, Manager

John C. Lonborg
President

Mrs. Edgar Archer
Sec. Treas.

**CHURCH ARCHER
FUNERAL HOME**

Morticians

111 North Water

Phone ST 1-2000

LEE MAR-DARI BAR

33-71 Junction
Liberty, Missouri

Delux Burgers Large Tenderloins
Malts Sundaes
Sodas Shakes

MASSEY'S CAFE

Quality Food
Popular Prices

West Side of Square

O'DELL AND SON GARAGE

Expert Auto Repair

16 South Gallatin

Phone ST 1-3474

WILSON'S

Davis Paint Associate Store
Art Supplies - China - Gifts
Paint - Wallpaper

West Side of Square

Phone TH 7-4722

Your Beauty
is
Our Business

LIBERTY BEAUTY SHOPPE

First National Bank Bldg.

COLONIAL HOTEL

"Your Home at Our Home"

Liberty, Missouri
Phone ST 1-2770
Opal Middleton
Owner Manager

Congratulations

WHITESIDE JEWELRY

Liberty, Missouri

Sumpter's Standard Service

Tires - Batteries - Accessories
AAA 24 Hour Tow Service

Corner Main and Mill

Phone ST 1-2816 - Nights ST 1-3477

Western Auto Associate Store

Automobile Tires, Batteries and Accessories
We Value Your Friendship

Corner Missouri and Kansas Streets

Phone TH 7-4684

Liberty, Missouri

Bus. ST 1-3855 - Res. IN 1-1952

LINGLE SPORTING GOODS

"If We Don't Have It, We Will Get It"
"Everything At Discount Prices"

Vic Lingle, Owner

40 North Main Street

Liberty, Missouri

City Electric and Appliance Co.

Your RCA and NORGE Dealer

Phone ST 1-1511

Liberty, Missouri

Compliments of

DINNER BELL

36 South Main

Phone ST 1-9809

EISEN'S CLOTHING STORE

2 North Main

Phone ST 1-0220

First In Personal Service

CONSOLIDATED

Liberty's Finest
Laundry and Cleaners

17 West Kansas

Phone ST 1-1440

Congratulations from

SUBURBAN AUTO SUPPLY

215 East Kansas

TH 7-4889

DUNCAN OIL CO.

100 West Kansas

ST 1-2996

E. J. Mathis - Bulk Agent

Compliments of

MOORE'S BARBER SHOP

North Side of Square

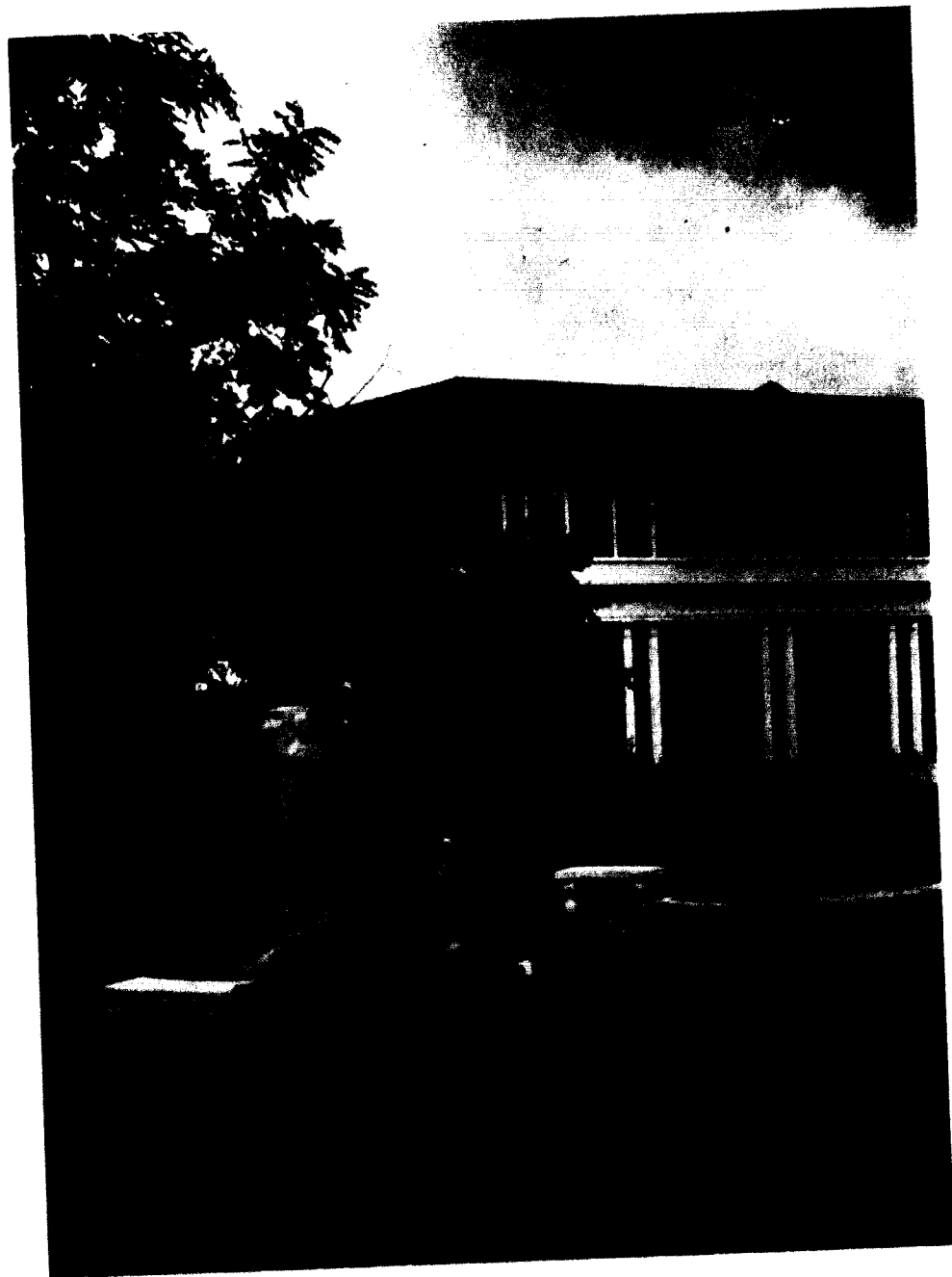

A fountain, like a sundial, is a monument to time: a symbol of permanence in the midst of change. There is, of course, no real fountain of youth; but all of us look for one, and find it, in our remembrance of things past.