

THE 1929
TATLER

9/6/33

41209

ROBERT H. MCDHERSON
EDI TOR
ROBERT SEVIER
BUSINESS MANAGER

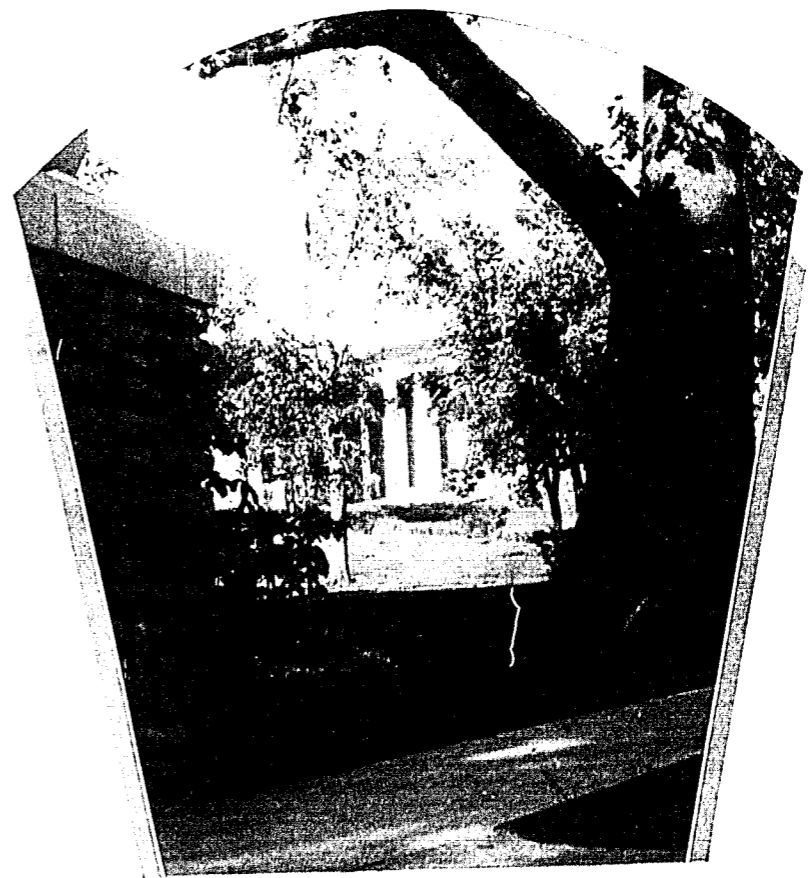

THE
NINETEEN-TWENTY-NINE TATLER
Edited and Published by the
Student Body of William Jewell College
at Liberty, Missouri



—THE DEDICATION—
—TO—
JOHN F. HERGET

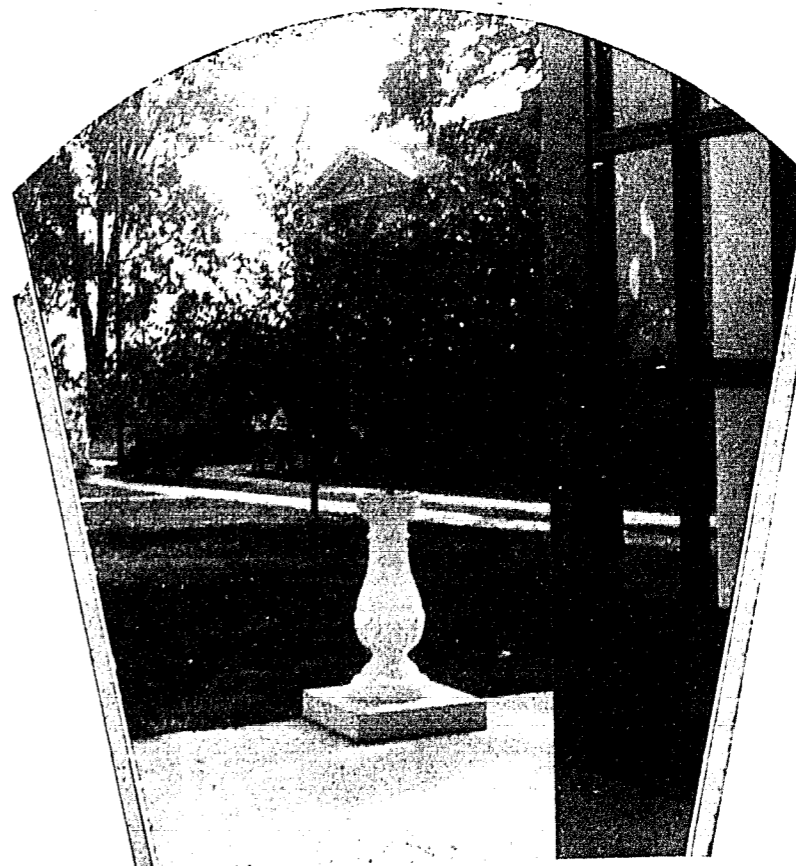

FOREWORD

Into this, the twenty-fifth volume of the Tatler, we have tried to weave a motif harmonious with the William Jewell of today and tomorrow. The completion of the new Brown Gymnasium makes the building up of a strong physical body a vital factor in our educational system.

We write not alone for the present but for the quiet eventide of life when both you and I shall turn to these pages and conjure up a thousand memories, of our days on the Hill, to keep us company.

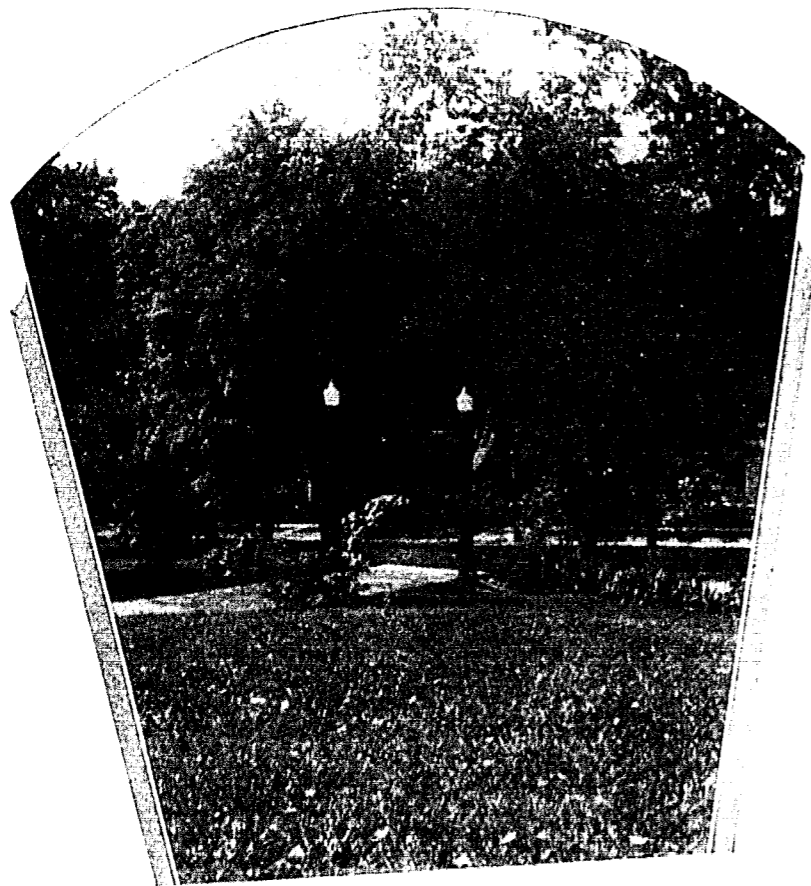

CONTENTS

Book One	ADMINISTRATION
Book Two	CLASSES
Book Three	ACTIVITIES
Book Four	ATHLETICS
Book Five	ORGANIZATIONS
Book Six	MIX-UPS



John F. Herget

William Jewell welcomed a new President this year. He is John F. Herget. He went to school here, graduating in 1895, and after that was pastor of the Ninth Street church in Cincinnati. We think John F. Herget, (he insists on plain title) is a perfect example of Jewell spirit. The students of William Jewell College, with the editors of this book, pay their respects to the most human man on the faculty.



*Jewell Hall—Oldest of all the build- ings on the Hill, stands majestically
above the village, glancing serenely at its neighbor a mile away—It
was once used as a garrison for soldiers—"Daddy" Fruit now
reigns supreme on the third floor —Three straight, proud columns
Reminiscent days will bring you back to this old building—classes—Old Jewell.*



ADMINIS

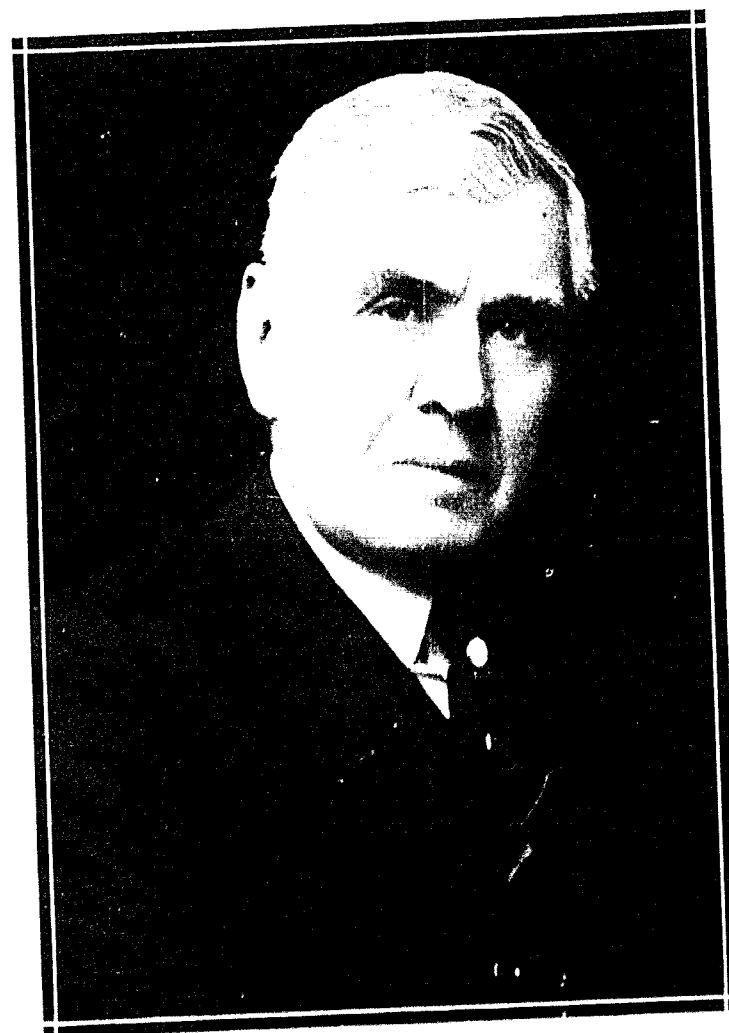

JOHN PRIEST GREEN, A.M., D.D., LL.D.
President-Emeritus of William Jewell College

Eleven



JOHN F. HERGET, A. M.
President of William Jewell College

Twelve

ENGLISH DEPARTMENT

The first step in the mastery of English is to learn to be *correct*; the next is to strive for *effectiveness*. Grammar and Composition come first; Rhetoric comes next including in its scope all that appertains to a style that persuades. All of this study is a prerequisite to the appreciation of literature as fine art. The literature of the creative imagination furnishes us with products of spiritual and perennial values. These values as opposed to the utilitarian are cultural. To know a master mind is to recreate in the process of interpretation. The workmanship of the master minds in the realm of English Literature is the distinct aim of this Department. It is most important to watch the master's work and "catch hints of the proper craft, tricks of the tool's true play."



DR. J. P. FRUIT PH. D.

Professor J. P. Fruit is head of this Department. Professor Fruit obtained his Ph. D. at Leipzig. He also has the degrees of A. B. and A. M. from Bethel College.

Professor P. Caspar Harvey, who has charge of English Composition, has the A. B. and A. M. degrees from William Jewell College.

Miss Ethel Marie Henderson, who has the degree of A. B., is a graduate of Wellesley College. Miss Henderson is Instructor in English.

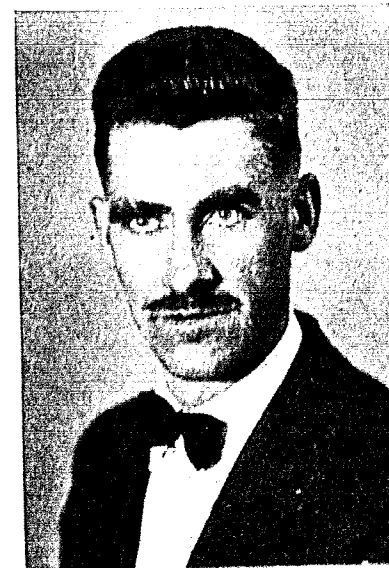

P. CASPAR HARVEY A. M.

Thirteen



ETHEL MARIE HENDERSON A. B.

MODERN LANGUAGES



CONSTANTINE BILA Ph. D.

This department aims and endeavors to attain a high standard of scholarship and a high degree of cooperation with all the other departments of William Jewell College by fostering the powers of accurate observation and rational comparison, by inculcating a finer taste for correct speech sounds, thus strengthening in the student the analytical, the synthetical, the scientific and esthetic faculties of the mind.

French, German, and Spanish are included in the work of this department. By constant drill during the first year the students learn the written and spoken language. Second year work is confined to translation, while in the third year the students survey the field of literature of the language studied. Fourth year work is given to the reading of this literature.

Professor Constantine Bila is head of the Modern Language Department. Professor Bila, who is a graduate of the University of Paris, having the Ph. D. degree from that school, is Professor of French and German.

Professor Arthur G. Byrns is a graduate of the University of Kansas where he obtained the degree of A. M. Professor Byrns, who has had thirteen years of foreign residence, is Professor of Spanish.

Martha Maxwell is a student-instructor and will graduate with the Class of 1929.



ARTHUR G. BYRNS, A. M.



MARTHA MAXWELL

Fourteen

HISTORY DEPARTMENT



JOHN KNUDSON DR. SC. POL.

Curiosity regarding our ancestors as well as a knowledge of the story of the whole of society, may be obtained by the study of History, for this, and this alone deals with all the past actions as well as the aspirations of mankind. To acquire this knowledge, an honest effort must be made to determine the exact historical happenings. Having done this, the scholar attempts to interpret this knowledge in the light of larger historical movements in any particular period.

There is always a danger of attempting the process of interpretation before a sufficient body of historical facts have been acquired. Such an attempt should be made only after the necessary facts have been collected and evaluated. If this is done, the scholar becomes "historically-minded," and is able to determine what lies behind the great historical changes. A careful student of History will avoid the evil of becoming a careless victim of the present; for an evaluation of current move-

ments should not be attempted without a correct analysis of the past.

The value of the study of History therefore lies in the fact that it is necessary for a correct understanding of the past, clear interpretation of the present, and a closer anticipation of the future. To present these historical facts in definite order, is the purpose and aim of the History Department.

Professor John Knudson is head of the History Department. Professor Knudson has the degree of Dr. Sc. Pol., from the University of Geneva, Geneva, Switzerland. Professor Knudson has done extensive work in Political Science both in this country and abroad. His thesis for the Doctor's degree concerned International Legislation, a study which takes him back to Europe again this summer.

Professor Homer Huff was formerly Student-Instructor in the first year History courses, but has since resigned to become Field Representative and Personnel Secretary of the College.



HOMER HUFF



BIOLOGY DEPARTMENT

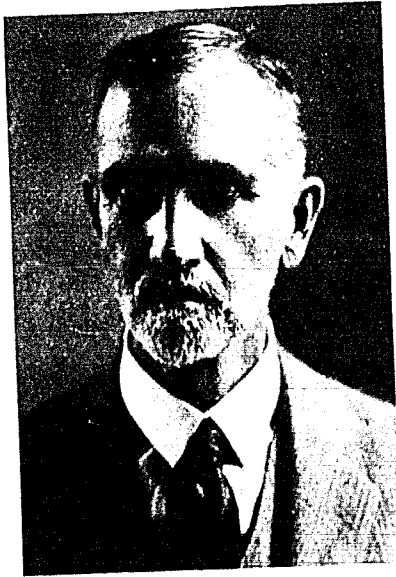

C. J. ELMORE Ph.D.

The purpose of the Biology Department is to acquaint the students with the living things of nature. A knowledge of the laws of life is necessary for all peoples at all times. This Department gives a general course in Biology during the student's first year. Three years of advanced work can then be acquired. The study in this department may serve as a prerequisite for advanced study in Medicine, Horticulture, Forestry, and Agriculture.

Knowledge of the fundamental laws of nature is necessary for a definite understanding of Psychology, Sociology, and associated sciences.

The biology Department is well equipped with new tables and supplies. There are three laboratories. Two are used for advanced work while the third which accommodates four sections of forty-eight students each, is used by first year students.

The Museum which is in connection with the Biology Department, has been equipped to handle an extensive number of specimens. It is open for the display of specimens from other Departments. The College herbarium consists of 5000 specimens collected in 36 states and foreign countries.

C. J. Elmore, who is head of the Biology Department, is a graduate of the University of Nebraska and has the degree of Ph.D. from that school. He also has the A. B., and A. M. degrees from the same school. Dr. Elmore has written extensively on biological subjects.

He is aided in the work of the Department by his daughter, Miss Mary Elmore. Miss Elmore is a graduate of William Jewell College, having the degree of A. B. from this school. She has, also, the A. M. degree from the University of Kansas where she is doing graduate work.



MARY ELMORE, A. M.

Sixteen

SOCIAL SCIENCE DEPARTMENT



CLOICE R. HOWD, Ph.D.

The point of view of this department is that in this complex world in which we live, some knowledge of social science is necessary for the development of a well rounded and efficient personality.

At present this department is not equipped to furnish any great amount of professional training, but it is trying to lay the foundation so solidly that on it may be builded a professional training in other schools, as well as furnishing that general basis of culture which is essential to all those who are to live the efficient life of a citizen in this modern age. At present only the groundation courses are offered, enough for a major in Economics and Sociology combined, or for a straight Sociology minor. Next year it is planned to offer a straight Economics minor, and it is hoped that before long, a couple of years at most, straight majors may be offered in both Economics and Sociology.

Professor Cloice R. Howd is the head of the department coming to William Jewell from the University of Montana, where he was teaching. Professor Howd's degrees include: B. A., Linville College, 1912; B. D., 1917, and S. T. M., 1919, Berkeley Baptist Divinity School; M. A., 1918, and Ph. D., 1923, University of California.

Professor Howd is a member of the American Economic Association, American Sociological Society, Pi Kappa Delta, Pi Gamma Mu, and is an associate editor of Social Science, a magazine devoted to the analysis and study of sociological questions.

Verna Church is assistant instructor in this department. Miss Church is a graduate of William Jewell, having obtained an A. B. degree with the class of 1928.



VERNA CHURCH A. B.

Seventeen

PHYSICS DEPARTMENT



J. E. DAVIS A. B.

The purpose of the Physics Department is to acquaint the students with the underlying laws of physical force that control the world in which we live.

The study of Physics deals with the phenomena associated with matter in general, especially its relation to energy, and of the laws governing this phenomena, excluding the special laws and phenomena peculiar to living matter which is taken up as a study in the Biology Department. And also the special laws of matter which are dealt with in the Chemistry Department.

The study of Physics in this Department embraces about six different studies. They are as follows: first, a study of the properties and constitution of matter; second, a study of mechanics; third, a study of acoustics; fourth, a study of heat; fifth, a study of optics; and last, a study of electricity and magnetism.

The study of Physics in this department serves as a background for advanced work in this field as well as the necessary prerequisite for work in Engineering, Surveying etc.

Prof. J. E. Davis is the head of the Physics Department. Professor Davis is a graduate of William Jewell having obtained his A. B. with the class of 1907. He has completed twenty-four majors for his Ph.D. at the University of Chicago.

He is assisted in the Department by Charles Burke who was graduated with the degree of A. B. with the class of 1928. Instructor Burke is also an Assistant Instructor to Professor Denton of the Mathematics Department.



CHARLES BURKE A. B.

Eighteen

CHEMISTRY DEPARTMENT



GEORGE F. WEIDA PH. D.

The aim of the Chemistry Department is two-fold in nature. One of the first purposes of the Chemistry Department is to give as many students as possible a clear understanding of the fundamental laws of Chemistry that will enable them to efficiently carry on work in other fields. The second aim of the Department is to prepare students for advanced work in this field in graduate schools and to provide the necessary background for the study of Medicine and other like subjects. The work of the Chemistry Department although academic in nature verges into the technical.

The preparation for graduate work carried on by this Department is very thorough. The Chemistry Department is dependent to a certain extent on the other departments of the College, requiring a certain knowledge of foreign language and other science. The Chemistry Department wishes to cooperate fully with the other Departments of the College.

The Department is headed by Professor George F. Weida who has the Ph. D. degree from Johns Hopkins University. He was formerly Professor of Chemistry at Ellsworth College.

Professor W. O. Walker who is head of the advanced work of the Department, is a graduate of William Jewell having obtained his A. B. in 1919. Professor Walker has the degree of S. M. from Chicago University where he has completed all research work for Ph. D. except the thesis.

The Chemistry equipment of the College contains several well outfitted laboratories and stock rooms.



PROFESSOR W. O. WALKER

Nineteen

EDUCATION DEPARTMENT



J. B. SULLIVAN A. M.

The objectives of the Department of Education are as follows:

First, to prepare teachers for secondary schools.

Second, to prepare administrators for positions in public schools.

Third, to give students not preparing to teach an insight into the place, purposes, and problems of education in American civilization.

Fourth, to give a good foundation for advanced study in Education and Psychology.

Fifth, to give training, during the summer session, to elementary school teachers as well as to secondary school teachers.

Professor J. B. Sullivan is head of the Department of Education. Professor Sullivan has the degree of A. M. from Columbia University, and has completed all work for the Ph.D. degree at George Washington University except the thesis.

Professor Robert W. Frederick has the Ph.D. degree from New York University. His other degrees include an A.B. from Denison College and an A.M. from Yale University.

Most of the work in the education department is of practical nature, courses being given in methods, the technique of teaching and subjects dealing with extra-curricular activities, administration, and direction of high school work.



R. W. FREDERICK Ph.D.
Twenty

PHYSICAL EDUCATION



R. E. BOWLES A. B.

With the completion of the Brown Gymnasium the Physical Education Department is well equipped to carry on an extensive program of Physical Education. Two years work in Physical Education will be required for graduation starting with the 1929 school year. Offices and class rooms of this department are in the gymnasium.

Courses in coaching will be given to students who wish to coach in high schools. Only students who participate in one of the major sports, however, will be permitted to enter this course.

The aim of this department is likened to the theme of the Tatler in that it hopes to strengthen the physical being of the students in order to make them more efficient citizens. Another aim is to prepare teachers for physical education work in the public schools.

A course in Hygiene and Sanitation is given by Professor Bowles, who heads the Department. It is the purpose of this course to discuss the fundamental laws of health and the health relations of

the individual to the community.

Professor Bowles is a graduate of William Jewell obtaining the degree of A. B. in 1912. Professor Bowles has also had two summers of work at the University of Wisconsin and one summer of study at Lake Geneva, Wisconsin. He was head coach of athletics from 1913 to 1927.

Professor Collins is a graduate of the University of Missouri where he obtained the B. S. degree. He is Head Coach of athletics and has charge of the gymnasium equipment.

Coach Collins formerly coached at Liberty High School and at Missouri Wesleyan College.

Professor Bowles has been Athletic Director for the past two years.



W. N. COLLINS B. S.

BIBLE DEPARTMENT



H. I. HESTER Th. D.

It is the purpose of the Bible Department to present not only to the ministerial students but to all students an adequate working knowledge of the Bible based on the best of scholarship and research. The work of this department is limited so that the working basis is more of the academic than the theological, the latter usually being given in the Seminaries. Two of the courses in this Department deal with Bible from the historical standpoint.

The work in this Department is a regular part of the system of the College and is intended for all the students.

Professor H. I. Hester is head of this Department. Professor Hester is a graduate of the Southern Baptist Theological Seminary where he obtained the degree of Th. D. in 1923. He also has the degrees of A. B., and Th. M., from Wake Forest College.

MUSIC DEPARTMENT

The Music Department of the College has charge of the College Glee Clubs, and all other work in connection with the Music of the College. There are courses given in Musical Appreciation and regular College credits for participation in the work of the Glee Clubs. The Department provides private instruction in voice, piano, and violin.

Professor David Grosch is head of the Music Department coming to William Jewell this year. Professor Grosch formerly studied with Samuel DeLange of Stuttgart, Germany, Hermann Devries of Chicago, Adolph Schulze of Berlin, and John Petrie Dun of Edinburgh.

Before coming to William Jewell, Professor Grosch was instructor in the Bush Conservatory, the Chicago Musical College, and was Dean of the Conservatory of Music at Baker University.



DAVID GROSCH

Twenty-two



ANCIENT LANGUAGES



ALLEN J. MOON L.L. D.

The Department of Ancient Languages includes the study of Latin and Greek. The study of Greek while valuable to all is particularly helpful to ministerial students. Latin as a study is needed for an efficient study of the Romance Languages.

This Department hopes to present first, the study of the language itself, then to lead up to the study of the ancient literatures, that provide a cultural background for advanced work in other fields. A definite knowledge of Latin and Greek is found to be very helpful in Biology where the technical words are given in these languages. The same applies to all other studies. The Latin and Greek languages form the basis for nearly all of the English language.

It is then, the purpose of this Department to acquaint the student with these two languages in order that they may form a part of the complex

background that is needed in other studies.

Professor Allen J. Moon is head of the Latin Department. Professor Moon has the degree of L.L. D. from Howard College. He also has the A. B. and A. M., degrees from the same school.

Professor Frederick Derwacter is head of the Greek department. Professor Derwacter has the Ph. D. degree from the University of Chicago, this being his first year at William Jewell. The enrollment in this department is nearly entirely composed of ministerial students who are intending to do graduate work in Theology.



FREDERICK DERWACTER Ph. D.

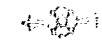

Twenty-three

THE LIBRARY



J. C. ARMSTRONG A. M.

The Carnegie Library, in charge of J. C. Armstrong, contains 37,053 books and catalogues. The Library serves the town as well as the college. The reading room accommodates 100 students and is open from 7:50 a. m. to 12:00 m. and from 1:15 p. m. to 9:45 p. m. The Library receives about 145 periodicals, about fifty of these being bound.

J. C. Armstrong, who is Librarian is a graduate of William Jewell, having the degrees of A. B. and A. M. from this school in 1874 and 1875 respectively. He has been Head Librarian for the past seven years.

Miss Bessie Gillette, who has the degree of A. B., graduating with the class of 1927 is Assistant Librarian. There are six student assistants who complete the Library staff.

MATHEMATICS DEPARTMENT

This Department includes the study of Mathematics and Astronomy. The aim of this Department is to give the students who wish to major in mathematics a foundation that will better qualify them for institutions of higher learning. It is also the aim of this Department to offer a phase of Mathematics that will prepare the students for advanced work in technical schools and give to the first year students a phase of Mathematics that will be applicable to the field of their study in other science.

Professor B. E. Denton who is head of this Department has the degree of A. M. from George Peabody College. He is assisted by Charles Burke.



B. E. DENTON A. M.

Twenty-four

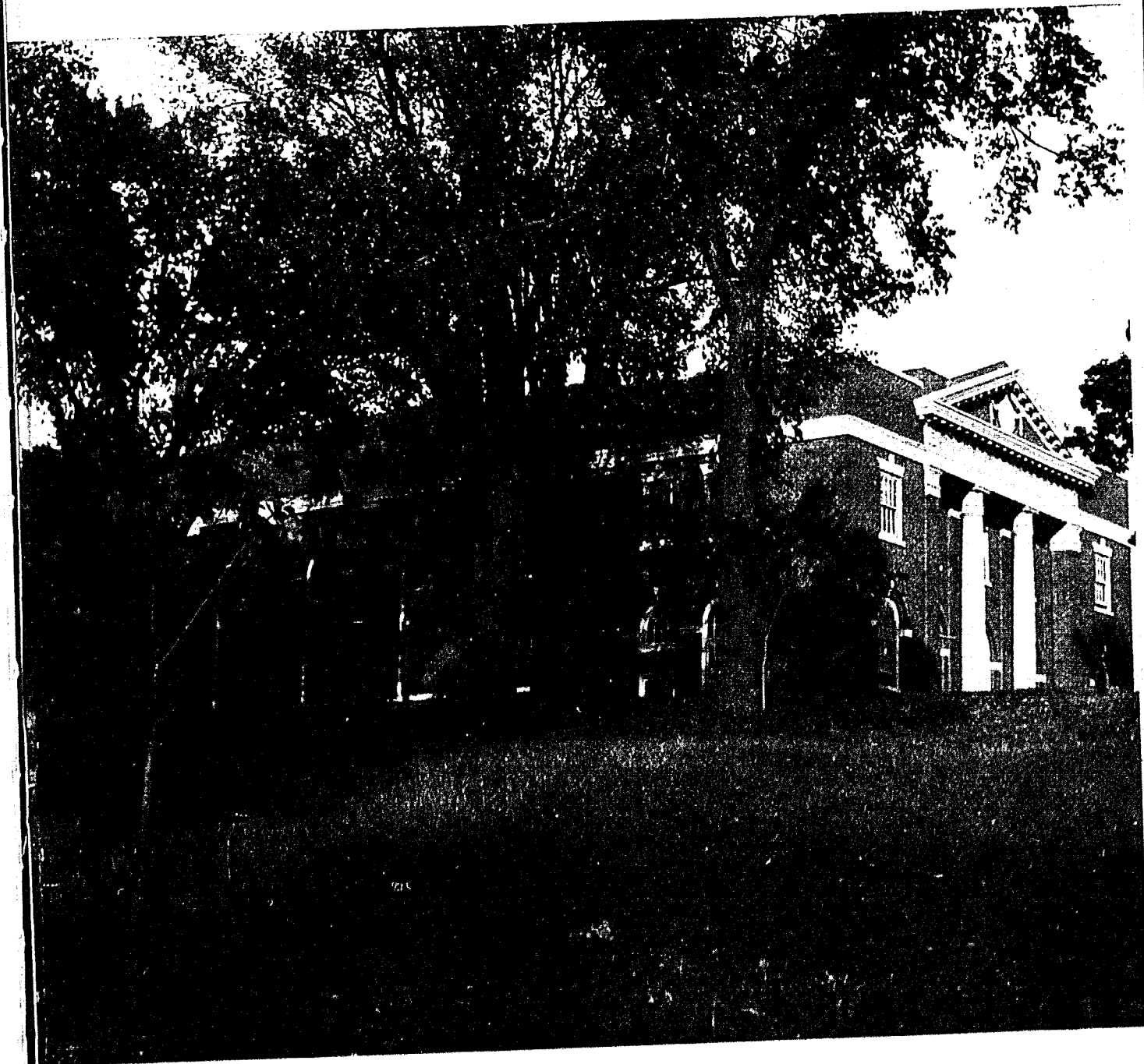

Gano Memorial Chapel—Named for the man who baptized George Washington—Chapel, a place familiar to all—Ten-thirty-five—The trudge from classes—Co-op—Reverence—The dynamic and helpful talks by President Herget—The faculty on the stage—A song — A prayer — Then back to classes — A morning oasis.

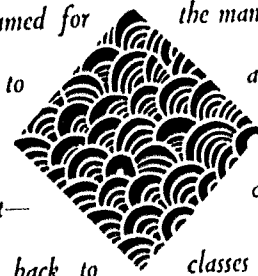



CLAS

SENIOR

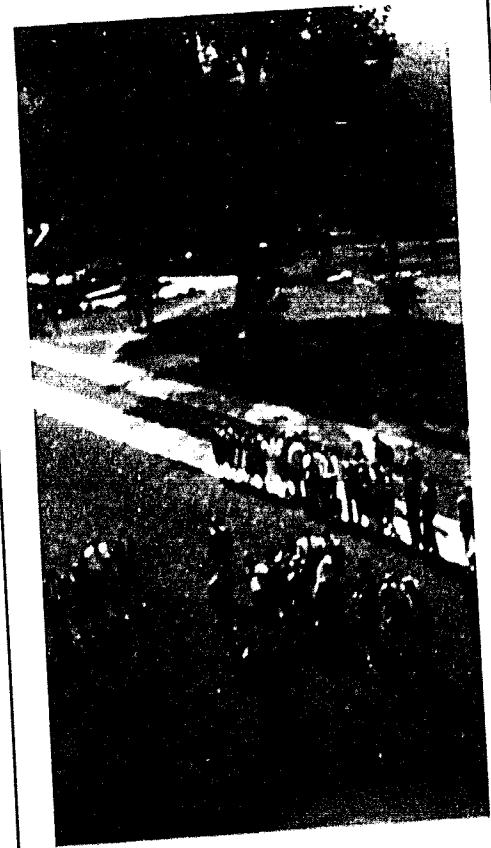

THE TATTLER



I have enjoyed the work in your class very much. Sincerely Leah Adams

ADAMS, CECIL C. *McFall*
 Education
 Zeta Chi; International Relations Club.

ADAMS, LEAH
 History
 Beta Lambda; International Relations Club.

ADAMS, ROSS
 Mathematics
 Alpha Zeta Pi; Physics Assistant '28.

ALLEN, EDYTH GYPSY
 Education
 Y. W. C. A. Cabinet; Y. W. C. A. Panaegis; Beta Lambda; J. P. Fruit Dramatic Club; Kansas City Club.

BAILEY, HARVEY HOWARD *Casper, Wyo.*
 History and Political Science
 Alpha Zeta Pi; International Relations Club; Beta Beta Beta; Student Volunteer; Excelsior '24-'25; History and Political Science Assistant '27-'28; Biology Assistant '28-'29.

BEAMER, GEORGE
 Education
 Zeta Chi; Basket Ball '28-'29; Club.

BENTON, J. B. *Trenton*
 History
 International Relations Club '26-'27.

BRATTSTROM, BAKER *Lathrop*
 Chemistry
 Alpha Zeta Pi; Khem Club.

BROWN, MARTHA *Liberty*
 History
 T. N. T.; J. P. Fruit Dramatic Club; Panaegis; International Relations Club.

BURTON, ELEANOR PAXTON *Kansas City*
 Biology
 Iota Pi; Beta Lambda; Gamma Club; J. P. Fruit Dramatic Club; Y. W. C. A.; Pan-Hellenic Council; Kansas City Club; Panaegis; Biology Assistant '27.

To Dr. Howard whom I shall always think of as a friend first and second as my teacher. It has been a year since I saw you and you in class. I hope to see you in the fall. You helped to make my year in my school life. My wish is that the giving of your students might be a discipline to you. Sincerely Edyth Allen

Twenty-eight

THE TATTLER

CARLISLE, ANNA B. *Williamstown*
 International Relations Club; Y. W. A.; Student Volunteer Band; Sigma Rho.

CLARK, WAYNE C. *Bedford, Iowa*
 History
 Ministerial Group

COOPER, ALICE *St. Joseph*
 English
 Iota Pi; Panaegis; Girls' Glee Club; Y. W. C. A.; Sigma Tau Delta; J. P. Fruit Dramatic Club.

CROUCH, J. A. *Liberty*
 Chemistry
 Kappa Alpha; Vice-president Senior Class.

DAY, GLENN B. *St. Joseph*
 Education and French
 Zeta Chi; Red Birds.

DELOZIER, HOMER E. *Clinton*
 Bible
 President of the Ministerial Group.

DICKINSON, JOHN S. *Excelsior Springs*
 English and Education
 Track '27, '28; Football '27.

DILLINGER, ARLOA *Excelsior Springs*
 Education

DOUGLAS, MARY *Liberty*
 English and Education
 Y. W. A.; Y. W. C. A.; Student Volunteers; International Relations Club; J. P. Fruit Dramatic Club.

DUNCAN, MARIE E. *Liberty*
 English and Education

Twenty-nine

Don't forget our private little "Bull" sessions John.



I have enjoyed the work in your class. Marie Duncan.

I give Mary



FERRIS, ELIZABETH LEE *Mexico*
English and Education

T. N. T.; J. P. Fruit Dramatic Club;
International Relations Club; Y. W. C.
A.; Red Birds.

GARY, RAYMOND *Doniphan*
Chemistry

GRACE, DANIEL LEE *St. Joseph*
Social Science

Glee Club '21, '22, '28, '29, Glee
Club Manager '29; President of the J
Club; Basket Ball '22; Student Senate
'29.

HANAN, CLEATES E. *Granger*
History and Political Science

Alpha Zeta Pi; Ministerial Group;
President of the International Relations
Club; President of the Student Volunteer
Band.

HANKINS, HAROLD *Rayville*
Education

HANSON, RUBY A. *Liberty*
History and Political Science

Alpha Zeta Pi; Ministerial Group;
President of the International Relations
Club; President of the Student Volunteer
Band.

HAYS, PAUL *Harrisburg, Ill.*
Education

HERDS, GEORGE EDWARD *Excelsior Springs*
Chemistry

Zeta Chi; Khem Club.

HODGINS, WILLARD T. *Fairfax*
Mathematics and Physics

HOLT, CHAMP CLARK *Holt Summit*
Education and English

Thirty

HUDLEMEYER, J. T. *Nashua*
Mathematics and Physics
J Club; Football '25, '26, '27, '28;
Assistant in Physics '29.

HUFF, HOMER *Liberty*
French

Board of Control '28; Student Instruc-
tor in History '28; Assistant Business
Manager of the Tatler '28; Now, Field
Representative and Personnel Secretary of
the College.

HUGHES, JOE M. *Dazen*
Chemistry and Education

Khem Club; Chemistry Assistant '27-
'28, '28-'29.

HURCHESON, C. G. *Kansas City*
Biology

President of the Dramatic Club; Sig-
ma Tau Delta; Sigma Nu; Acons; Sen-
ior Class Treasurer.

HUNTINGTON, MARY ELIZABETH *Liberty*
English and Education

Y. W. C. A.; International Relations
Club.

JOHNSON, AMOS E. *Dallas Texas*
History and Political Science

Zeta Chi; Sigma Tau Delta; Student
Instructor in History.

JONES, LLOYD *Edgerton*
Chemistry

Alpha Zeta Pi; Khem Club; Beta Beta
Beta.

LESE, VIRGINIA *Liberty*
History and English

J. P. Fruit Dramatic Club; T. N. T.;
Panagis; Gamma Club.

LYNCH, WANDA *Liberty*
English and Education

Beta Lambda; Y. W. A.; Volunteer
Band; Sigma Rho; Biology Assistant '27,
'28; Museum Assistant '29.

LYNCH, ADA *Liberty*
Education

Beta Lambda; Y. W. A.; Sigma Rho;
Biology Assistant '29.

Thirty-one



THE TATTLER

It's not the time you make; that makes the life you're living
 It's what's its purpose for when make; as you your efforts giving.
 Time stamps by what a life attain; not by the years it took you
 It's not the way your life begun; but how you strive to end it.
 And I appreciate my work more this year because I know Juanita



- MAXWELL, MARTHA *Springdale, Ark.*
French and Spanish
 Iota Pi; Gamma Club; Pan-Hellenic Council.
- McBEE, EARL THURSTON *Braymer*
Chemistry and Education
 Khem Club; Chemistry Assistant.
- McCLELLAN, JUANITA *Excelsior Springs*
English and Education
 Beta Lambda.
- MILEM, DONALD ASBURY *Sikeston*
Spanish
 Sigma Nu; Glee Club '29.
- MULVANIA, EDITH LEOLA *Phelps City*
Education
- NEUGEN, LOUIS GEORGE *Oak Grove*
Biology
 Beta Beta Beta; Alpha Zeta Pi; Biology Assistant '28, '29.
- NOEL, ROBERT *Lentner*
French
 Kappa Alpha; President of Junior Class, '28; Red Birds.
- NORMAN, FRED *Holden*
Education
 Zeta Chi; J Club; Basket Ball '27, '28, '29; Inter-fraternity Council.
- PAYNE, GERTRUDE MAE *Liberty*
English
 Beta Lambda; Student Volunteer; Biology Assistant.
- PERKINS, MILDRED FONTAINE *Liberty*
Latin
 Iota Pi; Beta Lambda; Y. W. A.; President of Senior Girls; Secretary of Class '26, '27, '29.

Thirty-two

THE TATTLER

- PETERS, GARNETT *Liberty*
Education and Biology
 Zeta Chi; Inter-fraternity Council.
- PEW, JOHN *Kansas City*
History and Political Science
 Sigma Nu.
- POWER, BYRON *Laclede*
History
 International Relations Club.
- POWER, COE *Liberty*
English
 Y. W. A.; Student Volunteers.
- RAINWATER, HARRISON S. *Kansas City*
Bible
- RAMAGE, RICHARD G. *Central City, Nebr.*
History and Political Science
 Sigma Nu; Football '25-'26; International Relations Club; J Club; Basket Ball '25.
- RANLY, J. LESTER *Denver, Colo.*
Chemistry
 Alpha Zeta Pi; Khem Club; Beta Beta Beta; Ministerial Group; Student Volunteers; Chemistry Assistant, '29.
- RYCHEL, E. J., Jr. *Kansas City*
History and Political Science
 Phi Gamma Delta; Debate '29; Pi Kappa Delta; International Relations Club; Inter-fraternity Council; J. P. Fruit Dramatic Club.
- SHAVER, MARIAN ALICE *Liberty*
English
 Iota Pi; J. P. Fruit Dramatic Club; English Assistant.
- SHORT, HOWARD *Courtney*
Chemistry and Spanish
 Zeta Chi; Manager of the Co-op; Red Birds; Khem Club President; Alpha Zeta Pi.



Thirty-three

THE TATTLER



Thanks to you
and Mrs. Hawk
for a very
pleasant year
in sociology &
economics
Eugenia Stogdale

SMART, GRACE *Liberty*
Mathematics
Iota Pi; International Relations Club;
J. P. Fruit Dramatic Club.

SPROUL, JOHN W. *Carrollton*
History and Social Science
Kappa Sigma; Student Staff '28, '29;
International Relations Club.

STOGDALE, EUGENIA *Liberty*
History and Social Science
International Relations Club.

STUCKEY, LAVERNE *Platte City*
History and Education
T. N. T.; International Relations
Club; J. P. Fruit Dramatic Club; Y. W.
C. A.; Pan-Hellenic Council; Y. W. A.;
Red Birds.

STURGES, PAUL L. *Carrollton*
English
Ministerial Group; Board of Control,
'25; Debate '26, '27, '28, '29; Pi Kappa
Delta; Captain of the Debate Squad '29.
SUGUITAN, ORPILLA SOFRONIO
Alcala, Cagayan, P. I.
Chemistry

SWANEY, OLIVER *Smithville*
Chemistry
Beta Beta Beta; Chemistry Assistant;
Band '26, '27, '28.

SYMPSON, KATHRYN *Falls City, Nebr.*
English and Latin
Glee Club '27, '28, '29; Y. W. C.
A.

THOMAS, MARY BELLE *Braymer*
English and Education
Beta Lambda; International Relations
Club.

THOMAS, OLIVE ELIZABETH *Braymer*
Biology
Beta Beta Beta; Beta Lambda; Biology
Assistant '28-'29.

Thirty-four

THE TATTLER

TOALSON, WILMONT *Clark*
Mathematics

J Club; Football '27, '28; Khem Club.
VAN METER, KENNETH *Corder*
Chemistry

Kappa Alpha; Red Birds.
WADLEY, HELEN JEAN *Braymer*
English

Beta Lambda; International Relations
Club.

WALKER, ELMER GARCIA *Liberty*
Education

Ministerial Group, Vice president.

WALKER, MARY SUSAN *Princeton*
French

Panaegis; Y. W. C. A.

WALKER, MILDRED *Princeton*
English and Latin

Glee Club '29; Y. W. C. A.; Li-
brary Assistant.

WHEELER, JOHN *Kansas City*
Biology and Chemistry

Sigma Nu; Red Birds; J. P. Fruit
Dramatic Club.

WHITE, MAHLON NEILL *Warsaw*
Education

Kappa Alpha; Acons; Sigma Tau
Delta; Baseball '25; Basket Ball '25, '26
'28, '29, Captain '29; All-State Basket
Ball Team '25; Captain All-State '29.

Thirty-five



THE TATLER



1929



JUNIOR



ALFORD, VERNA MAE *St. Louis*
Social Science

Y. W. A.; Y. W. C. A.; International Relations Club; Student Volunteers; Sigma Rho.

BENSON, LOIS *Liberty*
English

BITTICK, RALPH *Joplin*
Chemistry

Kappa Alpha.
BOSWELL, HOWARD NELSON
Pawnee City, Nebr.

Social Science
International Relations Club; Alpha Zeta Pi.

BRIDGES, VERNON *Carthage*
English

BRUMLEY, HOWARD J. *Decatur, Ind.*
English and Greek

Alpha Zeta Pi; Glee Club; Student Senate.

CAMPBELL, ROBERT W. *Marshall*
History

Kappa Alpha.
CARMICHAEL, BEVERLY H. *Odessa*
History

Kappa Sigma; Business Manager of the Student '28-'29; Football '28; Track '28; Basket Ball '28, '29.

CLARK, MARY ROTHWELL *Liberty*
English

Beta Lambda; Sigma Rho Vice-president.

COCHRAN, THEODORE *Peculiar*
Education

Kappa Alpha; J. P. Fruit Dramatic Club.

Thirty-eight

COLDREN, RAYMOND *Liberty*
History

Ministerial Group.
CONNELLEY, LUETHEL MAY *Liberty*

Education
CONNELLEY, VICTOR *Liberty*

Social Science
Ministerial Group.

COPE, J. S. *Lexington*
Chemistry

Sigma Nu; Khem Club; Biology Club '28; Board of Control '27-'28; Chemistry Assistant.

CORRELL, NATHAN *Brookfield*
History

J Club; Ministerial Group; Football '26, '27, '28.

CROUCH, HUGH CHAPMAN *Hannibal*
Education

Physics Assistant.
DAVIS, EDYTHE *Kansas City*

History
Y. W. A. President; J. P. Fruit Dramatic Club; International Relations Club; Kansas City Club.

DAVIS, ISLA D. *Clarksdale*
English

Iota Pi; Pi Kappa Delta; Sigma Tau Delta; Y. W. C. A.

DAVIS, ELLA THEA *Kansas City, Kan.*
History

DIMAN, W. ALFRED *Chicago, Ill.*
English

Alpha Zeta Pi; Debate '29; Pi Kappa Delta; Student Volunteers; Ministerial Group.

THIRTY-NINE

Thirty-nine





- EARLY, HELEN CAIRNS *Liberty*
Spanish and Education
 T. N. T.; Glee Club; Sigma Tau Delta; Gamma Club; Student Staff; Spanish Assistant '28, '29; Library Assistant '26, '27; Red Birds.
- ELSTON, FRANK BROWN *Kirkwood*
English
 Phi Gamma Delta.
- FICKLIN, EMMA LEE *St. Joseph*
English
 Iota Pi; J. P. Fruit Dramatic Club; Glee Club; Y. W. C. A.; Red Birds.
- HOLTZ, MURIEL *Gillette, Wyo.*
Chemistry
 Sigma Rho; Y. W. A.; Student Volunteers; Beta Lambda; Pi Kappa Delta; Debate '29.
- HOOVER, C. LESTER *Liberty*
Chemistry and English
 Zeta Chi; President of Junior Class; Glee Club '26, '27 '28; J. P. Fruit Dramatic Club; Band '26, '27 '28; Red Birds.
- HUFF, MARY LEE *Carrollton*
Education and English
 Iota Pi; Glee Club; J. P. Fruit Dramatic Club; Red Birds; Debate; Pi Kappa Delta, Y. W. C. A.
- IGLEHART, JAMES A. *Liberty*
English and Education
 Kappa Alpha; Pi Kappa Delta; Debate '27, '29; J. P. Fruit Dramatic Club.
- JENNINGS, ROBERTA *St. Joseph*
Education
- JOHNS, EARL F. *St. Louis*
Sociology
 International Relations Club; Red Birds; Ministerial Group; Student Volunteers.
- KENDALL, WILLIAM F. *Ekron, Ky.*
Bible

Forty

*Dr. Hoard,
 I'm awfully
 sorry I can't
 read something
 in your Tatler.
 I don't like to
 send you a
 card, but your
 counsel is very
 much appreciated
 and will be
 to continue the
 next year.
 Carleton*

KIGER, MARTIN M. *Washington, Kans.*
History

Sigma Nu; Debate '28; Pi Kappa Delta; J Club; Tennis '27, '28; J. P. Fruit Dramatic Club; Student Senate '28; International Relations Club.

KRUSE, M. H. *Kearney*
Bible

Ministerial Group.

LA FRENZ, VERN DANIEL *Wyaconda*
Mathematics and Education

LAMKIN, THOMAS WALTER *Ekron, Ky.*
Bible

Ministerial Group.

MARTIN, CLARENCE EARLE *Liberty*
Education

International Relations Club; J. P. Fruit Dramatic Club.

MCCLASKEY, MARTHA YATES *Gallatin*
French

Iota Pi; Beta Lambda; Glee Club; Y. W. C. A.

MCPHERSON, ROBERT H. *Greenwood*
History and Political Science

Sigma Tau Delta; Beta Beta Beta; Gamma Pi Epsilon; Keats Club; Sport Editor of the Student '27-'28, '28-'29; Editor of the 1929 Tatler; Ex-Officio Member of the Board of Control.

MILLEN, MARY RUTH *Liberty*
Education

Y. W. C. A.; Tatler Staff '29.

MINORT, JOHN B. *Liberty*
History

Ministerial Group.

NOWELL, JOHN A. *El Dorado Spgs.*
Mathematics

Forty-one





OWSLEY, WILLIAM L., JR. *Palmyra*
English

Zeta Chi; Associate Editor of Student '29; English Assistant; Glee Club; Red Birds.

PARKER, GEORGE GERALD *Pleasant Hill*
English

Kappa Sigma; J. P. Fruit Dramatic Club; International Relations Club Vice-president; Student Volunteers; Ministerial Group; Band '28; Glee Club; Red Birds.

PAYNE, WESLIE *Liberty*
Chemistry

PEARSON, VERNALEE *Liberty*
English

Sigma Tau Delta; English Assistant.

RICHARDSON, HARRY A. *Liberty*
History and Political Science

Sigma Nu; Sigma Tau Delta; Keats Club; Gamma Pi Epsilon; Band Director '27; International Relations Club; Board of Control; Student Editor '29.

RINGO, ARTHUR H. *Trenton*
History and Political Science

Kappa Sigma; Editor of the Student, '28; Keats Club; Gamma Pi Epsilon; Tatler Staff '29; J. P. Fruit Dramatic Club; International Relations Club.

RUDE, ROBERT M. *Great Bend, Kans.*
History and Political Science

Phi Gamma Delta; Tatler Staff '29; International Relations Club; Red Birds.

RYAN, HORTON DRAKE *Webster Groves*
History and Political Science

SANDERS, EULAH DELILAH *St. Joseph*
English

SCOTT, J. W. *Weston*
English

Forty-two

SEVIER, ROBERT F. *Liberty*
History and Political Science

Sigma Nu; Business Manager of the Tatler '29; Ex-Officio Member Board of Control; Red Birds; Yell Leader '28 '29.

SMITH, HOWARD FIELD *LaBele*
History

President of the Student Senate, '28-'29; Sigma Nu; International Relations Club; J. P. Fruit Dramatic Club.

SOUTER, LEX KING *Trenton*
History

Sigma Nu; Debate; Oratory; International Relations Club; Ministerial Group; J. P. Fruit Dramatic Club.

STEPHENS, GLENN *Liberty*
History

STONUM, MARY *Lawsou*
Education

International Relations Club; W. Y. C. A.

STUART, MARY *Liberty*
English

Sigma Tau Delta; Glee Club; J. P. Fruit Dramatic Club; Red Birds; Junior Class Secretary; Y. W. C. A.

TANDY, DOROTHY *Fulton*
Latin

Iota Pi; Y. W. C. A.

TARRANTS, BLANCHE V. *Liberty*
Chemistry

J. P. Fruit Dramatic Club

THOMPSON, G. W. *Thompson*
Chemistry and Education

Zeta Chi; Khem Club; J Club; Football '27, '28.

TURNER, SOLOMON LEONARD *Liberty*
Education

Beta Beta Beta; Glee Club; Biology Assistant.

Forty-three



THE TATLER



TUTTLE, NORRIS HALL. *Slater*
Mathematics and Physics

Board of Control '26-'27; Physics
Assistant '28-29.

WALLACE, GEORGE A. *Pleasant Hill*
History and Political Science

Tatler Staff '29.

WITTER, MARY *Kansas City*

Iota Pi; International Relations Club;
Kansas City Club; Y. W. C. A.

WOOD, ROSS M. *Darlington*
History and Political Science

Ministerial Group; Student Volun-
teers.

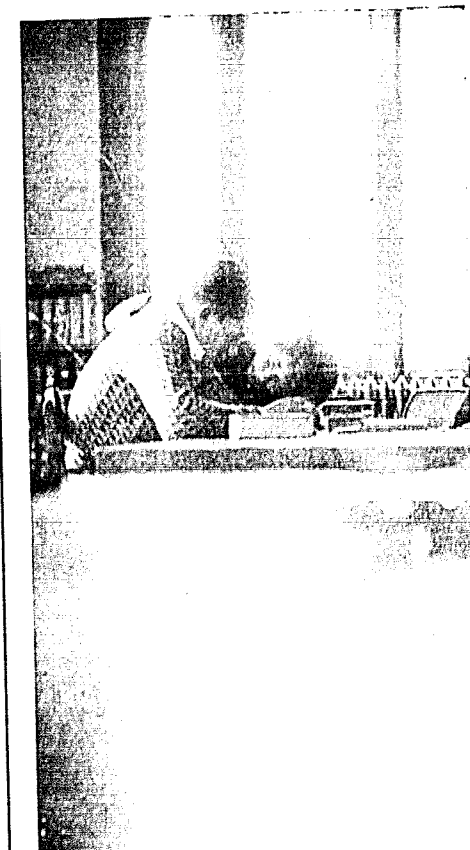

SOPHOMORE

Forty-four

THE TATLER



- | | |
|--------------------|-------------------|
| ALBRIGHT, BENTON | Liberty |
| ARCHER, MARGARET | Liberty |
| ATWATER, EUGENIA | Liberty |
| BAILEY, MARY | Casper, Wyo. |
| BENSON, GEORGE | Liberty |
| BLAIR, HENRI | Lamar |
| BRAM, HELEN | Denver |
| BUCKLER, MELVIN | Weston |
| BUMBARGER, PAUL | Memphis |
| BURCH, MARVIN | Braddyville, Iowa |
| BURCH, MURRAY | Braddyville, Iowa |
| BUSH, DONALD | Liberty |
| BYWATERS MADISON | Camden Point |
| CARVER, HOMER | Cushing, Okla. |
| CHEWNING, RUTH | Harrisonville |
| COONS, ELMER T. | Malden |
| CRISMON, LEO T. | Jefferson City |
| CROSS, LOWRY | Clifton Hill |
| DAVIS, BRANTON | Liberty |
| DAVIS, KENNETH | Liberty |
| DAVIS, MARTHABELLE | Kansas City |
| DENNIS, GUY | Clifton Hill |
| DUCKETT, GAILLARD | Lamar |
| DUNCAN, HELEN | Liberty |

Forty-six

THE TATLER

- | | |
|--------------------|---------------|
| DUNFEE, JAMES | Denver |
| ELLIOT, BEN | Odessa |
| EVERETT, SUSAN | Osborn |
| FISHER, WILLIAM | Marshall |
| FORBIS, HOMER | Albany |
| FORDERHASE, EARL | Higginsville |
| FREEMAN, LOUIS | Thayer |
| HALFERTY, MILDRED | Gower |
| HAMM, GUY | Kansas City |
| HEATON, JAMES | Holden |
| HEPLER, KATHRYN | Liberty |
| HEROD, RUTH | Liberty |
| HOFFMAN, CHARLES | Moberly |
| HOPPER, HELEN | Clarenc |
| HULSE, LENA MARIE | Liberty |
| HUNT, EVELYN | Liberty |
| HUTCHERSON, CURTIS | Liberty |
| JERARD, ERNESTINE | Pleasant Hill |
| JOHNSON, AGNES | Liberty |
| JORDAN, LENDELL | Liberty |
| JOY, HERBERT | Holden |
| KAY, STROTHER | Liberty |
| LIGON, JOE LEONARD | Liberty |
| LINDSAY, FRANCES | McFall |

Forty-seven



*I had to work hard in Economics but it has been a pleasure to be in your class and to learn to know of you.
Mildred*

THE TATTLER



LITTELL, MILAN *Pueblo, Colo.*
 LONGFELLOW, ROY *Bedford, Iowa*
 LOWE, GEORGE *Pueblo, Colo.*

MARRIOTT, WALTER *Moberly*
 MAUL, CHESTER *Kansas City*
 MCGINNIS, IRMA *Liberty*

MCWILLIAMS, CLOVIS *St. Joseph*
 MOBERLY, EUGENE *Liberty*
 MOORE, IRENE *Liberty*

MOORE, MARION *Lamar*
 MORRISON, MYRL *Mexico*
 NELSON, ESTHER *Kansas City*

PARKER, JANE *Smithville*
 PETTY, FRED *Liberty*
 PETTY, JESS *Liberty*

PRICE, EDWARD *Nevada*
 RAE, DOUGLAS *New York, N. Y.*
 RANDLL, LOREN *Donphan*

RICHARDSON, SARAH *Liberty*
 ROARK, WILLIAM *Anderson*
 ROGERS, SAM *Slater*

ROMIGH, LOUIS *Slater*
 ROUSE, DAVID *La Belle*
 SAUL, MITCHELL *Kansas City*

Forty-eight

THE TATTLER

SHARP, VIRGINIA DEE *Liberty*
 SHELDON, MARION *Albany*
 SHELTON, STELLA *Liberty*

SHORT, VERLIA *Courtney*
 SILVIUS, BEATTY *Turney*
 SIMMS, BETTY JEANE *Kansas City*

SPRADLEY, EVERETTE *Slater*
 SPURGEON, VIVIAN *Red Bird*
 SPURLOCK, GEORGE *Liberty*

SUMMERS, VIRGINIA *Palmyra*
 SYMONDS, RAYMOND *Pueblo, Colo.*
 THOMAS, FRANCES *Braymer*

THOMASON, PAUL *Liberty*
 THORNHILL, HUGH *Versailles*
 WATKINS, KERMIT *Fort Collins, Colo.*

WATSON, HARL *Canon City, Colo.*
 WEBDELL, EVERETT *Higginsville*
 WEBER, FRANK *Jefferson City*

WHITE, AUSTIN M. *Taylor*
 WILKINSON, THELMA *La Grange*
 WILLIAMS, TWILA WOOD *Lucerne*

WINCHELL, LULU MAE *St. Louis*
 WRIGHT, JUNE *Smithville*

Forty-nine



THE TATLER



1929

FRESHMAN



THE TATLER



ALBRIGHT, DONALD *Liberty*
 ALFORD, VIOLET *St. Louis*
 BALLARD, PAUL
Haskell, Texas
 BARRINGTON, GORDON
Liberty
 BENTON, MRS. J. B.
Trenton
 BERQUIST, MILLARD
Kansas City
 BILLINGS, HEYWOOD
Crystal City
 BOND, CLAIR
Brookfield
 BROWN, ROY *Independence*
 BRUNER, WILBUR *Liberty*
 BURGER, TRUMAN *Bunceton*
 CARMICHAEL, JAMES *Odessa*
 CARTER, HANLY N.
Crawfordsville, Ind.
 CLARK, GEORGE C.
Union Star
 CLEMONS, LESLIE *Elvins*
 CLEVINGER, MARY ETTA
Mosby
 COMBS, MAURICE
St. Louis
 CONGDON, FRANK
Gebo, Wyo.
 CONWAY, SCOTT
Monroe City
 CORN, MAX
Pawnee City, Nebr.
 CRAIG, HOMER *Monroe City*
 CRAVEN, DUANE *Albany*
 CROCKETT, GORDON *Liberty*
 CUTHBERTSON, G. R. *Liberty*
 DAY, LOUIS *Liberty*
 DEMMEL, CLYDE
Waterloo, Iowa
 EDWARDS, ALICE *Keytesville*
 ELDRIDGE, HOMER
Olathe, Kansas
 ENGLAND, ELSIE *Kansas City*
 FLEMING, LAWRENCE
Moberly
 FRENCH, ZELMA *Platte City*
 GILL, RUTH *Liberty*

Fifty-two

1929

THE TATLER

GOODSON, JOHN *Macon*
 GOODSON, WALTER *Macon*
 GREEN, HARRY *Pierce City*
 HARRIS, FRED
Wichita, Kans.
 HATCHER, MERRIL *Auxvasse*
 HEDBERG, BEN
Olathe, Kans.
 HELBERT, JAMES *Osborn*
 HENRY, LUCILLE *Amity*
 HENRY, RILEY *Fortesque*
 HERMAN, KENNETH
St. Louis
 HERMON, LEONARD
Kansas City
 HOPKINS, GERRIT
Golden City
 HUGHES, ALOIS *Liberty*
 HULSE, FRANCES *Smithville*
 HUMPHREY, ESTHER
East Leavenworth
 JENSON, BEAUMONT
Quincy, Ill.
 JONES, MARY *Dawn*
 KEELE, BEATRICE *Butler*
 KINCAID, ARTHUR *Liberty*
 LANDS, LEWEY *Chillicothe*
 LORD, BYRON *Osborn*
 LOVELL, CORNELIA *Liberty*
 MARRIOTT, FLOYD
Shanghai, China
 MASONER, JULIAN *Edgerton*
 McLAIN, J. K.
Excelsior Springs
 McNEW, EVERETT *Cowgill*
 MERRIFIELD, VIVIAN *Liberty*
 MILES, HERBERT *Holliday*
 MILLER, EDWIN *Kansas City*
 MITCHELL, JAMES *Louisiana*
 MOORE, GUY *DuQuoin, Ill.*
 MOORE, THELMA *Doniphan*

Fifty-three

1929





- ALBRIGHT, DONALD *Liberty*
 ALFORD, VIOLET *St. Louis*
 BALLARD, PAUL
 Haskell, Texas
 BARRINGTON, GORDON
 Liberty
 BENTON, MRS. J. B.
 Trenton
 BERQUIST, MILLARD
 Kansas City
 BILLINGS, HEYWOOD
 Crystal City
 BOND, CLAIR
 Brookfield
 BROWN, ROY *Independence*
 BRUNER, WILBUR *Liberty*
 BURGER, TRUMAN *Bunceton*
 CARMICHAEL, JAMES *Odessa*
 CARTER, HANLY N.
 Crawfordsville, Ind.
 CLARK, GEORGE C.
 Union Star
 CLEMONS, LESLIE *Elvins*
 CLEVINGER, MARY ETTA
 Mosby
 COMBS, MAURICE
 St. Louis
 CONGDON, FRANK
 Gebo, Wyo.
 CONWAY, SCOTT
 Monroe City
 CORN, MAX
 Pawnee City, Nebr.
 CRAIG, HOMER *Monroe City*
 CRAVEN, DUANE *Albany*
 CROCKETT, GORDON *Liberty*
 CUTHBERTSON, G. R. *Liberty*
 DAY, LOUIS *Liberty*
 DEMMEL, CLYDE
 Waterloo, Iowa
 EDWARDS, ALICE *Keytesville*
 ELDRIDGE, HOMER
 Olathe, Kansas
 ENGLAND, ELSIE *Kansas City*
 FLEMING, LAWRENCE
 Moberly
 FRENCH, ZELMA *Platte City*
 GILL, RUTH *Liberty*

Fifty-two

- GOODSON, JOHN *Macon*
 GOODSON, WALTER *Macon*
 GREEN, HARRY *Pierce City*
 HARRIS, FRED
 Wichita, Kans.
 HATCHER, MERRIL *Auxvasse*
 HEDBERG, BEN
 Olathe, Kans.
 HELBERT, JAMES *Osborn*
 HENRY, LUCILLE *Amity*
 HENRY, RILEY *Fortesque*
 HERMAN, KENNETH
 St. Louis
 HERMON, LEONARD
 Kansas City
 HOPKINS, GERRIT
 Golden City
 HUGHES, ALOIS *Liberty*
 HULSE, FRANCES *Smithville*
 HUMPHREY, ESTHER
 East Leavenworth
 JUNSON, BEAUMONT
 Quincy, Ill.
 JONES, MARY *Dawn*
 KEELE, BEATRICE *Butler*
 KINCAID, ARTHUR *Liberty*
 LANDS, LEWEY *Chillicothe*
 LORD, BYRON *Osborn*
 LOVELL, CORNELIA *Liberty*
 MARRIOTT, FLOYD
 Shanghai, China
 MASONER, JULIAN *Edgerton*
 McLAIS, J. K.
 Excelsior Springs
 McNew, EVERETT *Cowgill*
 MERRIFIELD, VIVIAN *Liberty*
 MILES, HERBERT *Holliday*
 MILLER, EDWIN *Kansas City*
 MITCHELL, JAMES *Louisiana*
 MOORE, GUY *DuQuoin, Ill.*
 MOORE, THELMA *Doniphan*

Fifty-three



THE TATLER



- MORROW, ELMAN
Independence
- MOYES, CECIL *Union Star*
- PAINTER, MARVIN
Monroe City
- PAULSON, WILLIAM *Orrick*
- PENCE, DARWIN *Liberty*
- PETTY, PAUL *Harlan, Iowa*
- PINLEE, JAMES *Liberty*
- QUISENBERRY, MARTHA
Kansas City
- RAE, MARY *New York City*
- REED, MILDRED
Gillete, Wyo.
- RYAN, JAMES *Warsaw*
- SCHOOLEY, CALVIN *Odessa*
- SELVES, HENRY ARTHUR
Ewing
- SMITH, ELEANOR *Liberty*
- SKWOR, ELSIE *Overland*
- STEPHENS, J. D. *Cowgill*
- STRAUB, ELLWOOD
Brunswick
- SUMMERS, BRUCE *Palmyra*
- TAPP, EDMUND *Chandler*
- TERRILL, MAXINE
Excelsior Springs
- TINSLEY, CLAUDE
Kansas City
- VAUGHN, AGNES
Blue Springs
- WALKER, JOHN *Liberty*
- WALLACE, HUGH, JR.
Pleasant Hill
- WHITE, ANN *Fairfax*
- WILIS, FRANCELL *Spickard*
- WOOD, HORACE
New York City
- WOOLFOLK, CHARLES
Liberty
- ZWALEN, JACK *Chillicothe*

Fifty-four

1929

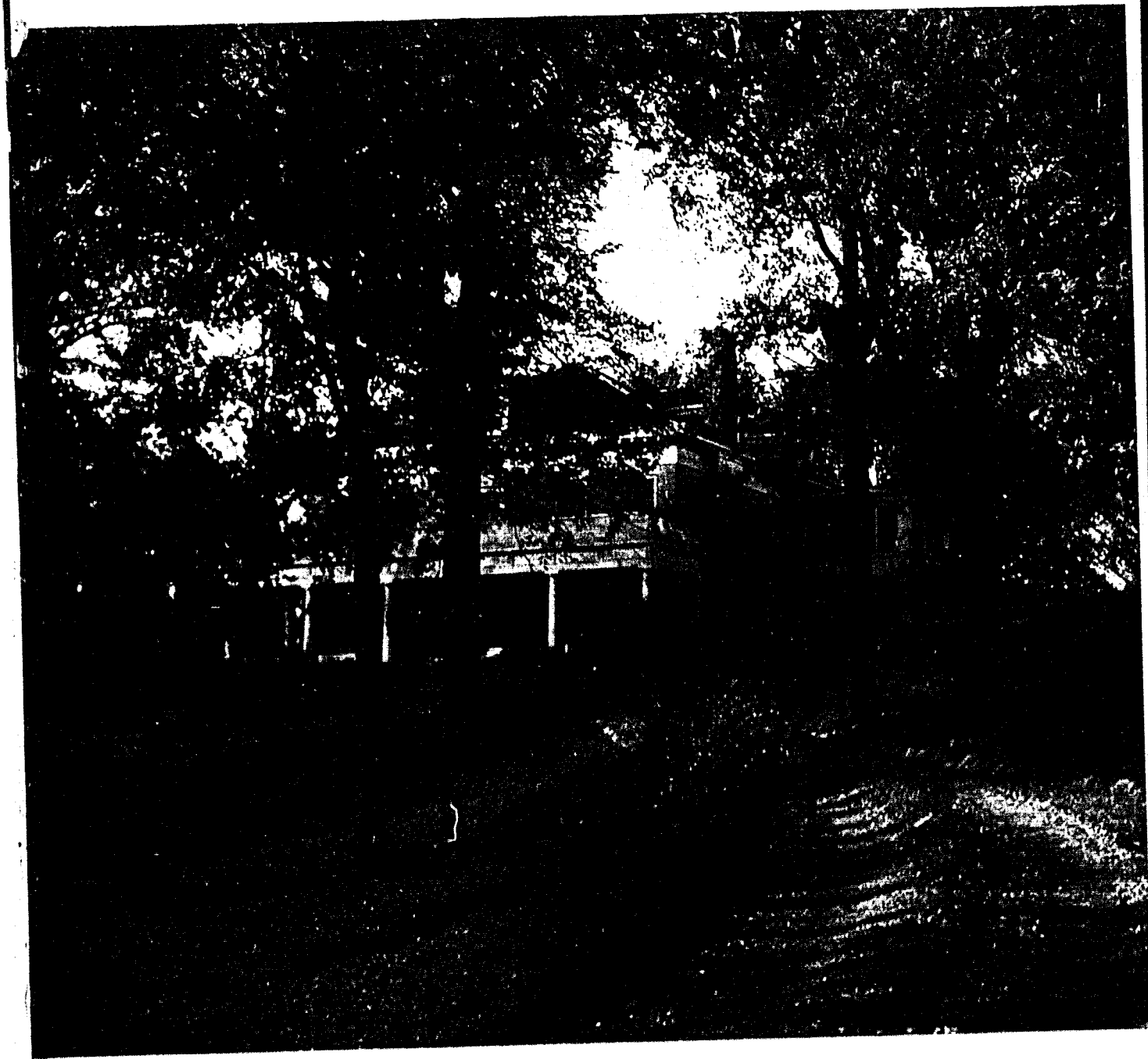

A glance to the right where a roadway curls gently into your view
 — Monarchial but friendly a mansion stands apart — A kindly man and woman with two darling children — Humanness in a large degree — Here live the President and his family — This view is one that is easy to picture — Prexy's Mansion! ❧ ❧



ACTIVI

DEBATE



FORENSICS
1928-29 SEASON

Varsity Squad



Prof. P. Caspar Harvey - Coach

- Paul L. Sturges, Captain
- Don Bush
- Elmer T. Coons
- W. Alfred Diman III
- Guy M. Hamm
- James A. Iglehart
- Clovis McWilliams
- Lex Souter
- E. Joseph Rychel, Jr.

Sophomore-Freshman Squad

- Maurice Combs, Ray Hamilton, Arthur Kincaid,
- Kermit Watkins, Horace Wood

Girls' Squad

Isla Davis, Mary Lee Huff, Muriel Holz, Agnes Vaughn, Mildred Reed, FranCeil Willis

- QUESTION: Resolved that a substitute for trial by jury should be adopted.
- Jan. 9. Creighton University, here, negative, defeat, Rychel, Iglehart, Sturges
 - Feb. 11. Hastings College, here, negative, non-decision, Rychel, Bush, Sturges
 - Feb. 14. Central College, here, affirmative, non-decision, Coons, Iglehart, Souter
 - Feb. 20. Moberly Junior College, here, negative, non-decision, Hamm and Watkins
 - Feb. 20. Westminster College, there, victory, negative, McWilliams, Bush, Sturges
 - Feb. 21. Central College, there, negative, non-decision, Rychel, Bush, Sturges
 - Feb. 23. State Teachers College, Cape Girardeau, there, victory, negative, Rychel, Bush, Sturges
 - Feb. 23. Kemper Military School, here, affirmative, non-decision, Combs and Wood
 - Feb. 25. St. Louis University, there, victory, negative, McWilliams, Bush, Sturges
 - Feb. 25. Missouri Valley College, here, affirmative, non-decision, Combs, Kincaid, Wood



Paul Sturges—Captain

Fifty-eight

- Feb. 28. Kansas State Teachers College, Pittsburg, here, affirmative, non-decision, Coons and Diman
- March 2. Oklahoma City University, here, negative, non-decision, Rychel and McWilliams
- March 5. State Teachers College, Maryville, negative, here, non-decision, Miss Vaughn and Miss Holtz
- March 5. State Teachers College, Maryville, affirmative, here non-decision, Iglehart and Souter
- March 9. Baker University, here, negative, non-decision, Hamm and Watkins
- March 14. Kansas City School of Law, here, defeat, affirmative, Coons, Iglehart, Souter
- March 15. Kansas City School of Law, there, victory, negative, Hamm, McWilliams Sturges
- March 16. Calver-Stockton College, here, affirmative, non-decision, Diman and Iglehart

The following debates were on the schedule for the rest of season, but the record is not complete as this goes to press. The schedule and line-ups are, therefore, tentative.

Varsity Squad

*To a Prof. who gave
as much of his class as
he did in class
One who did
more work
than all his
students -
who did &
did not know
for what he is
& not for what
he is & it seemed
to be -
Lex Souter*



Sturges
McWilliams

Souter
Rychel

Bush
Coons

Iglehart
Diman

Fifty-nine

THE TATLER

- March 19. Westminster College, here, affirmative, defeat, Sturges, Diman, Iglehart
 March 19. Kansas City, Kansas, Junior College, there, negative, non-decision, Hamm, Watkins, Hamilton
 March 20. Cotner College, here, negative, non-decision, Miss Vaughn and Miss Holtz
 March 21. Kansas City, Kansas, Junior College, here, affirmative, non-decision, Hamilton, Kincaid, Wood
 March 23. The University of Oklahoma, here, negative, decision, Hamm, McWilliams, Sturges
 March 25. Iowa Wesleyan University, here, negative, non-decision, Combs and Hamilton
 March 26. William Woods College, here, affirmative, non-decision, Coons, Diman, Kincaid
 March 30. State Teachers College of Cape Girardeau, here, affirmative, decision, Coons, Diman, Iglehart
 April 1. Washburn College, there, negative, decision, Rychel and Sturges
 April 3. The University of Mississippi, here, affirmative, decision, Iglehart and Souter
 April 5. Nebraska Wesleyan University, here, affirmative, decision, Coons, Diman, Souter
 April 5. Park College, affirmative, there, decision, Sturges and Iglehart

SOPHOMORE-FRESHMAN SQUAD

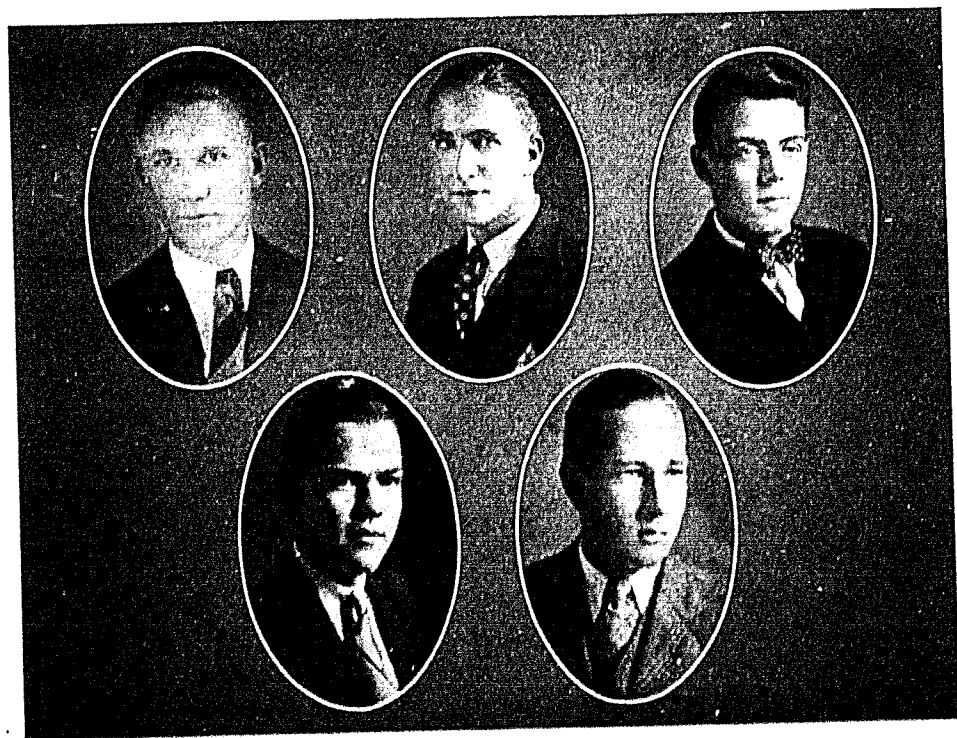

Hamilton

Hamm

Combs

Kincaid

Wood

Sixty

1929

THE TATLER

PROVINCIAL TRI-STATE TOURNAMENT

Held at Drake University, April 10-12

THE WILLIAM JEWELL ORATOR: Lex Souter. The subject of his oration: "The Inevitable Parallel."

THE WILLIAM JEWELL EXTEMPORE SPEAKER: Clovis McWilliams. General extempore subject: "The Over-Population of College."

THE WILLIAM JEWELL DEBATE TEAM: Paul L. Sturges and James A. Iglehart.

William Jewell will also enter the Fifth Intercollegiate Oratorical Contest on the Constitution. The William Jewell Orator will be Lex Souter.

GIRLS' SQUAD



Huff

Reed

Vaughn

Willis

Holtz

Sixty-one

1929

THE TATLER



1929



MUSIC

MUSIC



DAVID GROSCH—MUSIC DIRECTOR

The Music Department of William Jewell College exerts a far reaching influence to the friends of the college throughout the state, as well as the students on the Hill. Numerous concerts are given throughout the year in different towns in the state, as well as chapel concerts, given to the students.

The purpose of these concerts is to create a spirit of good will and fellowship between the College and the friends of the College in the state.

The Music Department maintains two glee clubs. The Men's Glee Club is composed of twenty-four members. The Girls Glee Club is slightly larger being composed of thirty members. The combined membership of the two Glee Clubs forms the chapel choir. In this way the work of the Department is brought into a closer touch with the student body. This work of the Glee Clubs tends to bring about a more helpful chapel song service.

Those interested in the Department through participation in its work receive a decided informational value. On the other hand the entire student body receives a large amount of cultural knowledge from the class of work presented by the Department.

Membership in the Glee Clubs is determined by the Music Director after the applicant has been given a try-out. Emblems and sweaters are given to members of the Glee Clubs. The emblem is given on the completion of the first year's work, the sweater being given at the end of the second year.

Mr. David Grosch is Director of the Glee Clubs and head of the Music Department.

Mr. Lee Grace is business manager of the Glee Clubs, planning the extended trips throughout the state and the home concerts.



LEE GRACE—BUSINESS MANAGER OF THE GLEE CLUBS
Sixty-four

THE MEN'S GLEE CLUB

DAVID GROSCH, Director

ALICE COOPER, Accompanist

JUNE WRIGHT, Narrator

FIRST TENOR

Raymond Barr
William Owsley
Ben Hedberg
H. A. Selves

SECOND TENOR

S. L. Turner
J. D. Stephens
Homer Eldridge
R. C. Longfellow
Maurice Combs

FIRST BASS

Chester Maul
Donald Milem
Scott Conway
Murray Burch
James Helbert
Gerald Parker
Louis Freeman
Elmer Coons
Charles Riddell

SECOND BASS

Donald Bush
Lee Grace
Lester Hoover
William Paulson
James Mitchell
Hugh Thornhill



Back Row—Selves, Stevens, Hedberg, Owsley, Barr, Freeman, Coons, Riddell
Middle Row—Turner, Eldridge, Combs, Thornhill, Mitchell, Helbert, Parker, Burch
Front Row—Longfellow, Maul, Milem, Conway, Hoover, Paulson, Bush, Grace

Sixty-five

THE GIRLS' GLEE CLUB

DAVID GROSCH, *Director*

ALICE COOPER, *Accompanist*

JUNE WRIGHT, *Narrator*

FIRST SOPRANO

Helen Bram
Betty Jeanne Simms
Mary Lee Huff
Emma Lee Ficklin
Martha Maxwell
Esther Humphrey
Verna Church

SECOND SOPRANO

Beatrice Keele
Lucille Henry
Lois Benson
Doris Hatcher
Mary Stuart
Agnes Johnson
Ernestine Jerard
Mildred Walker
Virginia D. Sharp

FIRST ALTO

Helen Early
Roberta Jennings
Laneita Long
Kathryn Simpson
Vivian Merrifield
Martha Yates McClaskey

SECOND ALTO

Ruth Herod
Arloa Dillinger
Jane Parker
Virginia Stuart
Ann White
Esther Nelson
Ruth Gill

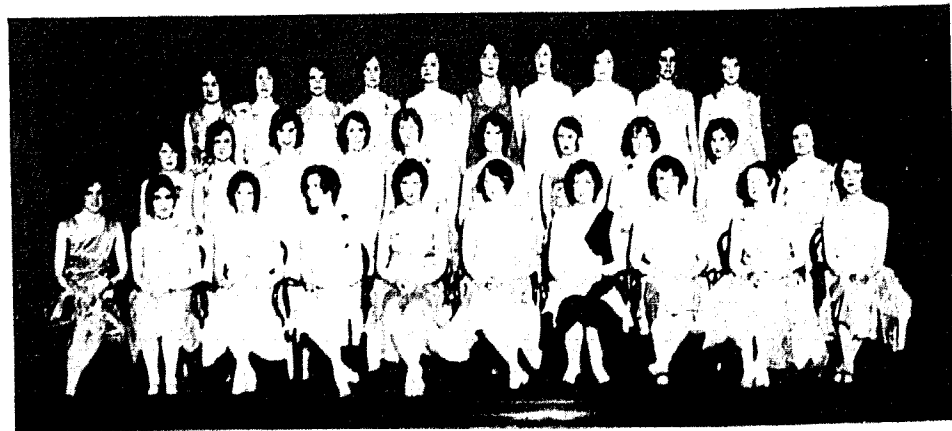

Top Row: Benson, Walker, Keele, Bram, Simms, Sympson, Early, Jennings, Cooper, Huff
Second Row: Henry, Church, Humphrey, Maxwell, Ficklin, Nelson, White, Long, Merrifield, Wright
Bottom Row: Johnson, Hatcher, Sharp, M. Stuart, Jerard, Parker, McClaskey, Gill, V. Stuart, Herod

Sixty-six

NOTES OF THE MUSIC SEASON

The work of the Music Department is financed by a special two dollar student activity fee that is paid by each student at matriculation. The Glee Club trips are financed by paid admittances and offerings taken at the place of concert.

The work of the Glee Clubs was somewhat handicapped this year due to the fact that the Department personnel changed in the middle of the season.

The Men's Glee Club took the first trip of the year March 18. The itinerary of the trip included concerts at Marceline, Rothville, Cameron, and St. Joseph. The concerts were well received at each of the towns.

A trip has been planned for the Girls' Glee Club. That itinerary will include visits to Marshall, Carrollton, Slater, and Kansas City. Prospects for a very successful trip are in sight.

Much of the success of the work of the Glee Clubs this year should be given to Lee Grace, who has planned the home concerts and and the trips taken by the Clubs.

The College Male Quartet is composed of Raymond Barr—first tenor, H. A. Selves—Second Tenor, Chester Maul—first bass, Lee Grace, second Bass.

One feature of the Glee Club concerts was the very entertaining readings given by Miss June Wright.

There was no official College Band this season due to the late start of the new Director.

While in St. Joseph, the Men's Glee Club broadcast a program over radio station K F E Q.

On the trip taken by the Men's Club, Mr. Grosch was able to direct the Club only two nights, at Cameron and Patee Park Church, St. Joseph. Lee Grace successfully directed the Club at the other concerts of the trip.

Robert Edson, former yell leader of Jewell joined the Men's Glee Club at St. Joseph and led the club in a yell over station K F E Q.

Sixty-seven

THE TALLER

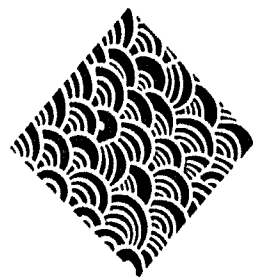

1929

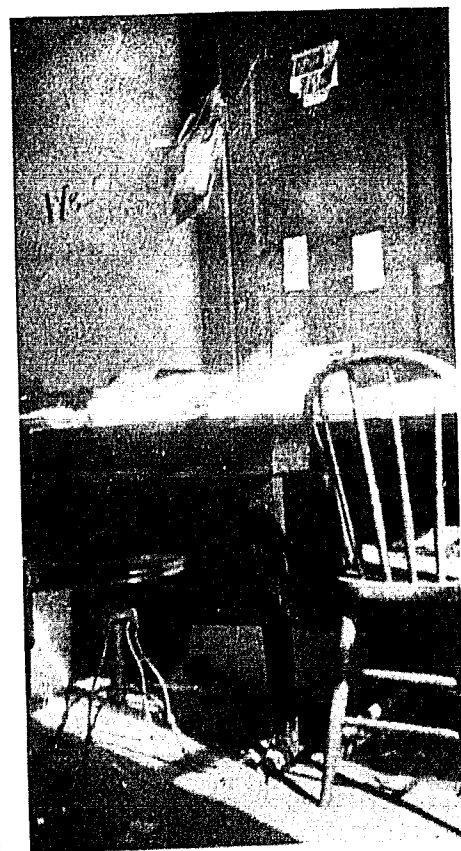

PUBLICATIONS

THE WILLIAM JEWELL STUDENT

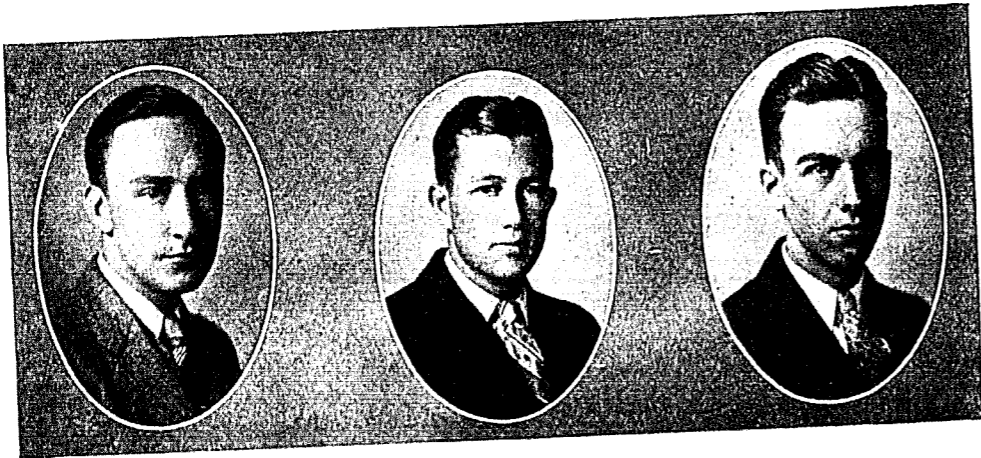

ARTHUR RINGO Editor first half '28-'29
 BEVERLY CARMICHAEL Business Manager
 HARRY RICHARDSON Editor last half '28-'29

The William Jewell Student is the only student publication on the Hill that is recognized officially. There are thirty-two issues of the paper during the school year, one each Wednesday with the exception of examination weeks. The Student is a four page, five column paper.

Financing of the Student is carried on in three different ways. An appropriation is given by the Board of Trustees amounting to two hundred dollars, two dollars is taken from the student activity fee of each student, and third, an income is afforded in advertising space sold. Financial reward to the staff is afforded only in proportion to the surplus their efforts make possible.

News of the College, society notes, campus opinions, humorous and feature articles make up the body of the paper. The news gathering of the paper is carried on by a staff chosen by the Editor at the beginning of the year, and by those enrolled in English 18, who are given special assignments. The members of the Student Staff hold their offices for the entire year.

Editors of the Student are elected by the student body at the close of the first half of the year, and at the close of the year. In this way they serve as associate editor for half a year before assuming the full responsibility of the editorship. The Business Manager is elected by the student body at the close of each year and serves for the entire following year.

An extensive exchange service is maintained with high schools and college papers.

Seventy

THE STUDENT STAFF

EDITORIAL

ARTHUR RINGO—First half, 28-29. HARRY RICHARDSON—Last half, 28-29.
 WILLIAM OWSLEY—Associate Editor

BUSINESS

BEVERLY CARMICHAEL—Business Manager JOHN SPROUL—Assistant Business Manager

REPORTORIAL

MARION MOORE—News Editor HELEN EARLY—Society Editor
 ROBERT MCPHERSON—Sports Editor RALPH BITTICK—Feature Editor
 EVERETT WEBDELL—Exchange Editor
 DONALD BUSH—Assistant Sports Editor



Sproul Webdell Early Bush McPherson Bittick Moore

Seventy-one

THE 1929 TATLER



ROBERT H. MCPHERSON
Editor-in-Chief

ROBERT F. SEVIER
Business Manager

The Tatler is the annual publication of the student body of William Jewell College. The purpose of the Tatler is to present the events of the school year in chronicled form in order that they may endure for years to come in the memory of the students who cherish the happy days spent on the Old Hill. Editorship is not an original venture into the realm of literary work but is simply the compilation of the news and events that are presented during the year.

The art theme of the Tatler is in keeping with the past season. With the completion of the New Brown Gymnasium, the William Jewell of tomorrow will be one in which the building up of a strong physical body will share equal importance with the mental and moral side of the student's life. The Olympics—season of world sports—each of these events teach a lesson to the Jewell of tomorrow. A strong and clean physical body—therein is the theme of the 1929 Tatler.

Seventy-two

THE 1929 TATLER

The 1929 Tatler was produced at a cost of approximately \$2830. The production of the book was taken care of entirely by students. The art work, mounting of panels, and sketches for the cover and division pages, were the results of the efforts of the editorial staff.

The business staff had charge of all monetary matters connected with the publishing of the book, and the budget.

THE BUDGET

INCOME		EXPENSE	
Sale of books	\$1100.00	Engraving	\$1000.00
Advertising	550.00	Printing and binding	1463.00
Class dues	730.00	Photography	67.00
Organizations	450.00	Miscellaneous	100.00
		Editor	100.00
		Business Manager	100.00
Total	\$2830.00	Total	\$2830.00

THE STAFF

ROBERT H. MCPHERSON—*Editor-in-Chief* ROBERT F. SEVIER—*Business Manager*
 MARY RUTH MILLEN—*Associate Editor* LOUIS ROMIGH—*Art Editor*
 ARTHUR RINGO—*Sports Editor* GEORGE WALLACE—*Assistant Sports Editor*
 EDWARD C. PRICE—*Asst. Business Manager* ROBERT RUDE—*Photography*



Millen
Romigh

Price
Rude

Ringo
Wallace

Seventy-three

THE TATLER

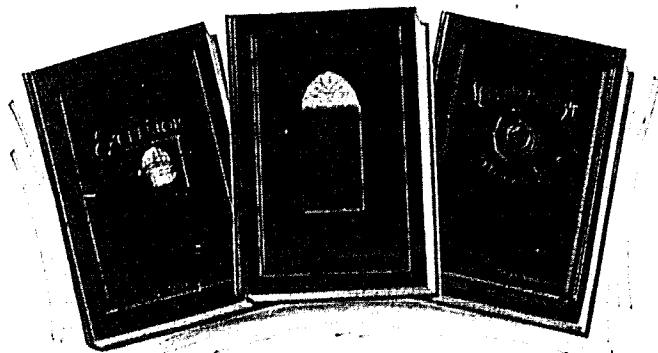

The Tatler repeated last year the record it has tried to uphold, since first winning national recognition in 1925. The 1925 Tatler, entered in the nation-wide contest conducted by the Central Inter-Scholastic Press Association, won the highest award in class "B" (colleges from 300 to 700 enrollment). The 1926 Tatler repeated, winning the highest number of points that any Tatler has yet obtained, the total being 960 out of a possible 1000. Again in 1927 the Tatler was a Pacemaker in this contest. The 1928 Tatler repeated although the percentage dropped slightly.

So, for four consecutive years the Tatler has won national honors. This record has served as a guiding stimulus to editors of the 1929 Tatler.

The William Jewell Press which employs college students has printed these Tatlers as well as other prize winning books.

Seventy-four

1929



QUEENS

THE TATLER



MARTHA BROWN

1929

THE TATLER



ANN WHITE

1929

THE TATLER



MARY WITTER

1929

THE TATLER



HELEN EARLY

1929

THE TAILED

McMein.

My dear Mr. [unclear]

I'm sorry to have been slow
about picking the prize winner - they all look
like such good girls.

Two or three people in the studio
one afternoon helped me pick out the favorite:
Nora Edwards, Lynn Fontaine, and Phyllis Kolandy -
so she is a kind of universal favorite.

Thanks very much for asking me
to judge.

Cordially,

Neysa McMein

March fourth

Queens personally selected by Neysa McMein

1929



**WE CAUGHT
THEM AT IT!**

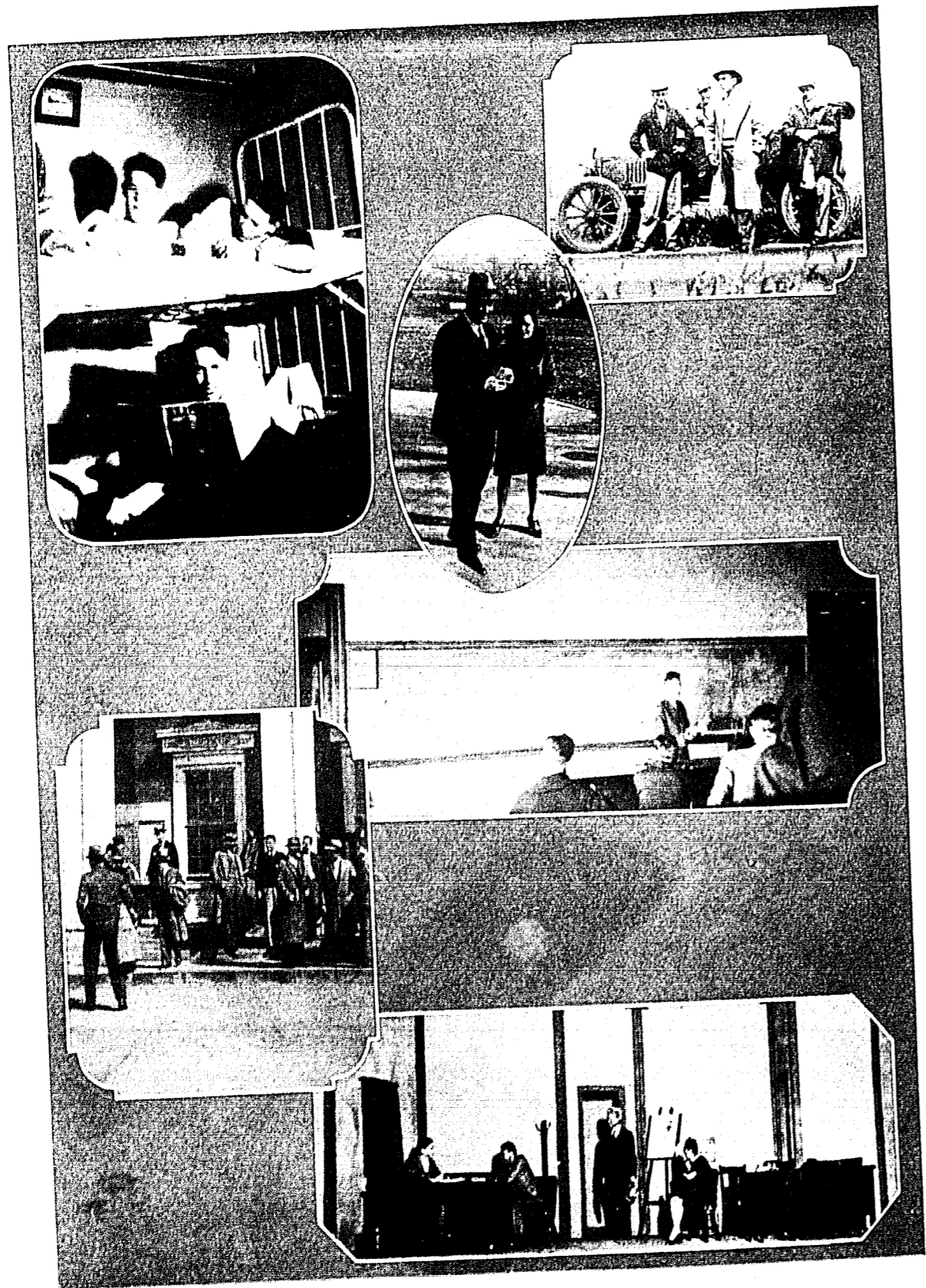

The upper left explains that being college bred is a winter's loaf— While the upper right says "What Price Football Game —We're off to Washburn"— Prof. Knudson takes a forward step— While Sullivan tells the 7:50 class about hypnotism— Two-ten and all's well— The Dramatic Club scores a hit with George M. Cohan's, "A Prince There Was."

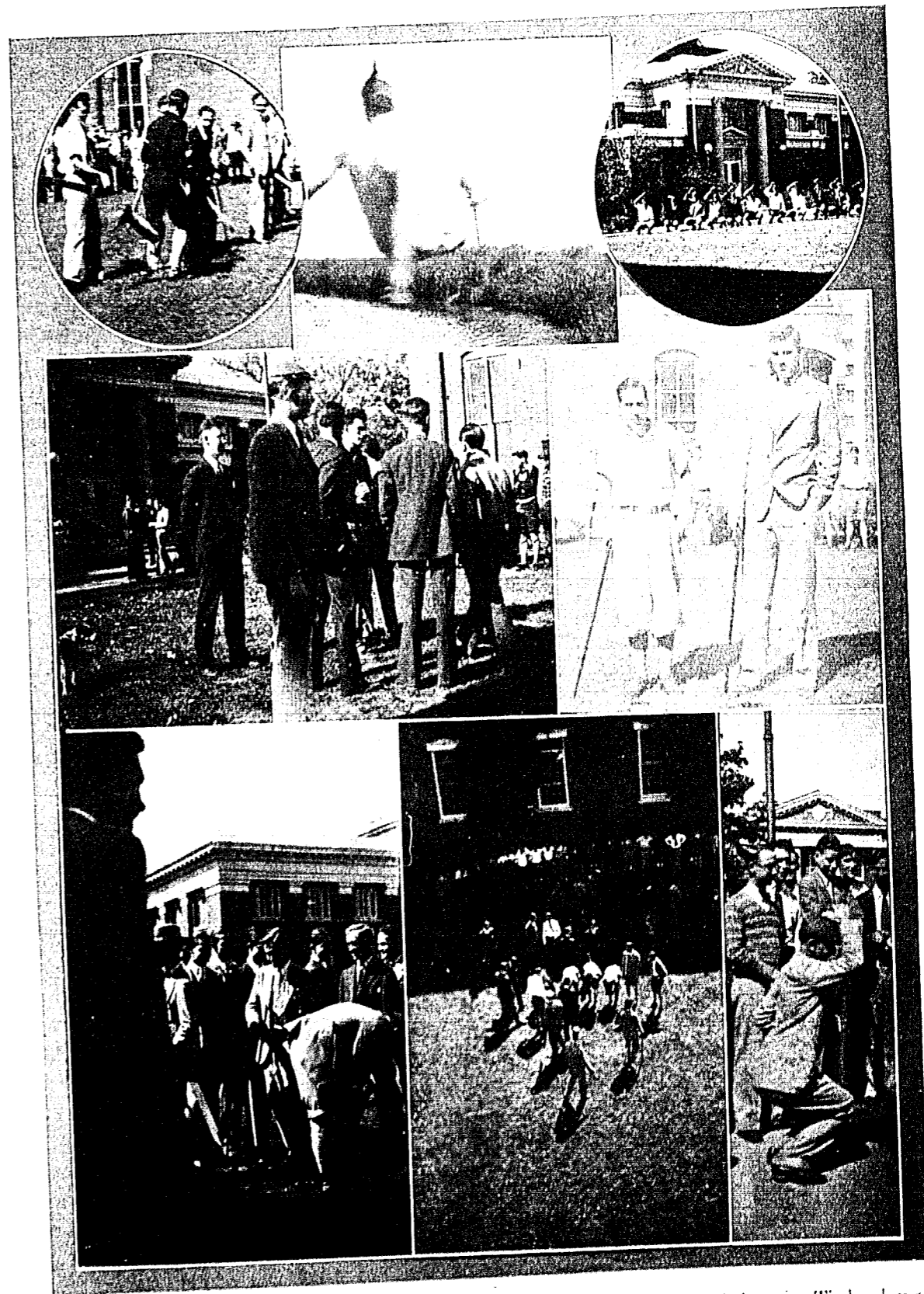

Starting at the top picture above we see Hickman showing Nurmi what it's all about— Tinsley does a "Kay See Splash" in the center— while the frosh join together in a "button"— There is a conference— "Puny" White, the long and Joe Hughes, the short of it, emerge— A paddle is administered— as can be seen from above— One freshman "buttons" alone.

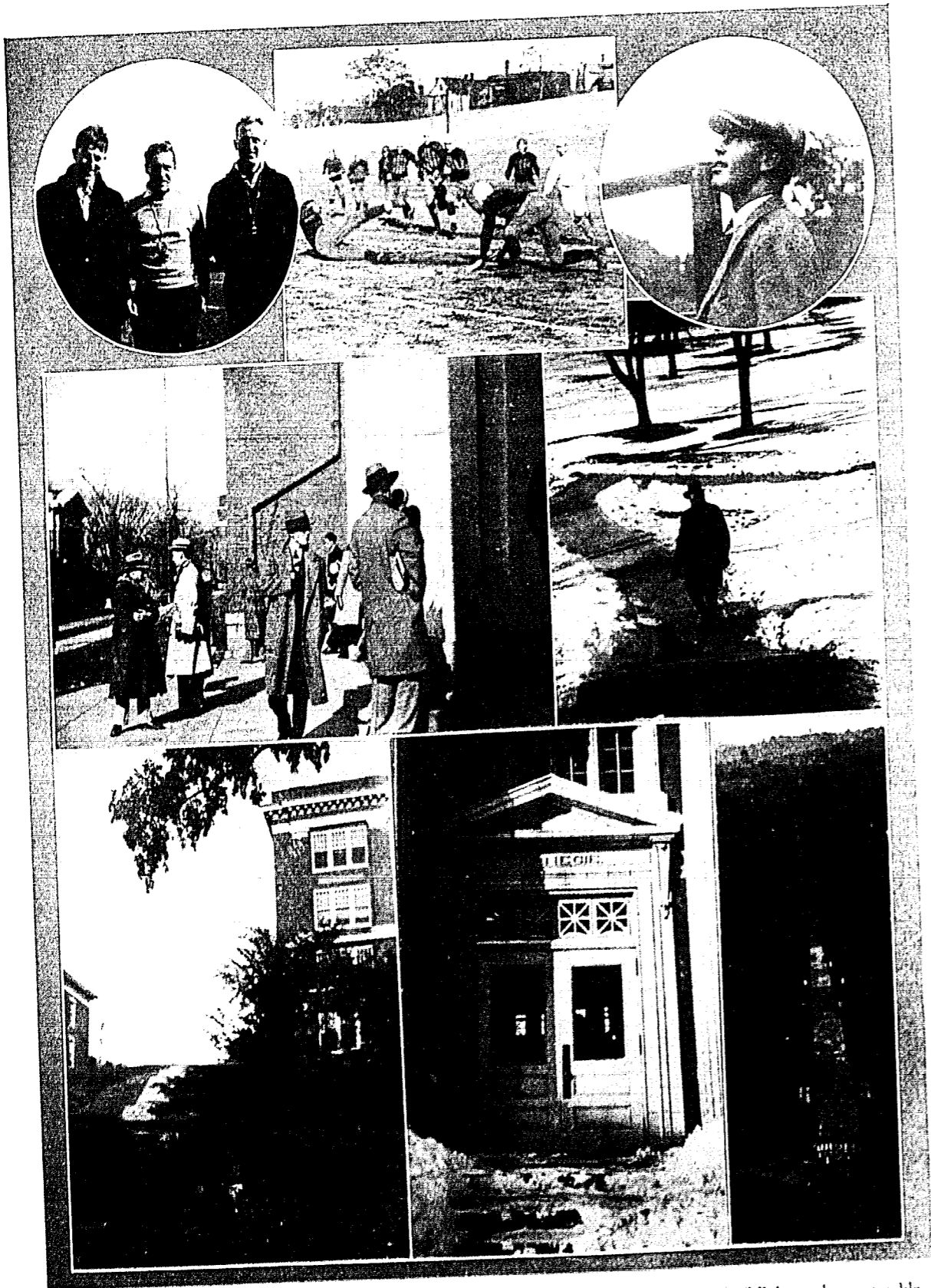

“Jack,” “Alec,” and “Abe,” officiate at a colorful negro game—Mr. Diehl of Baker takes a tumble from Davis—which makes Collins look up in sports—Ye Sons of Rest must have originated on the Jewell Hall steps—“Daddy” Fruit, a loyal member, retreats—Marston Hall being seen back of him—The Library is snowbound—down in the town—amo, amas—enough!

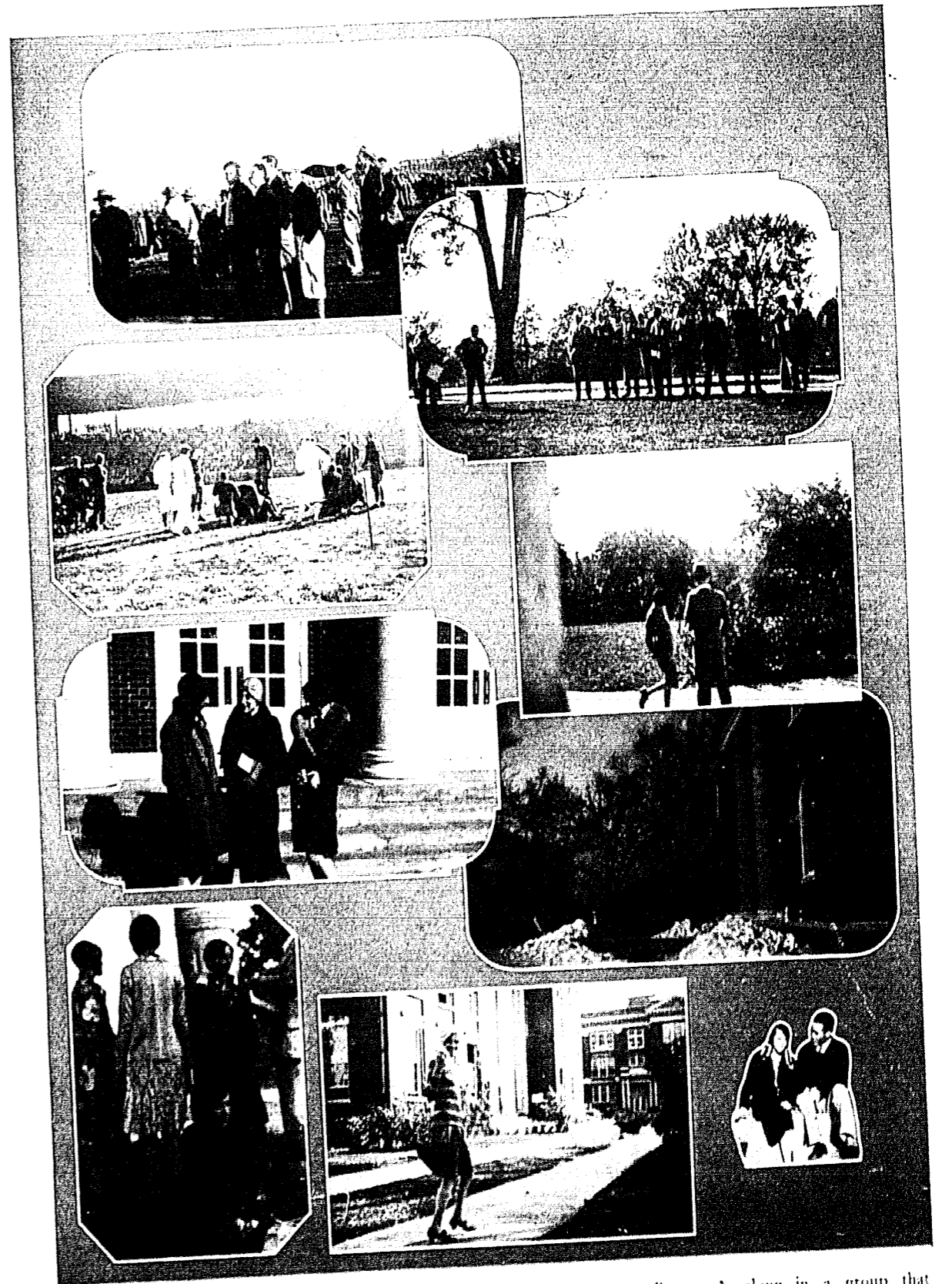

Some spend their Sundays at the Kansas City Airport—Elmore talks to Amelung in a group that watches freshman fun—“Tommy” is injured in the Baker game—Andy asks Betty some question of bashful nature—while the other girls talk it over—Dark, dreary days of January—bring back fall days under the sycamore—then March wind comes—but Tommy and Edythe are still together.

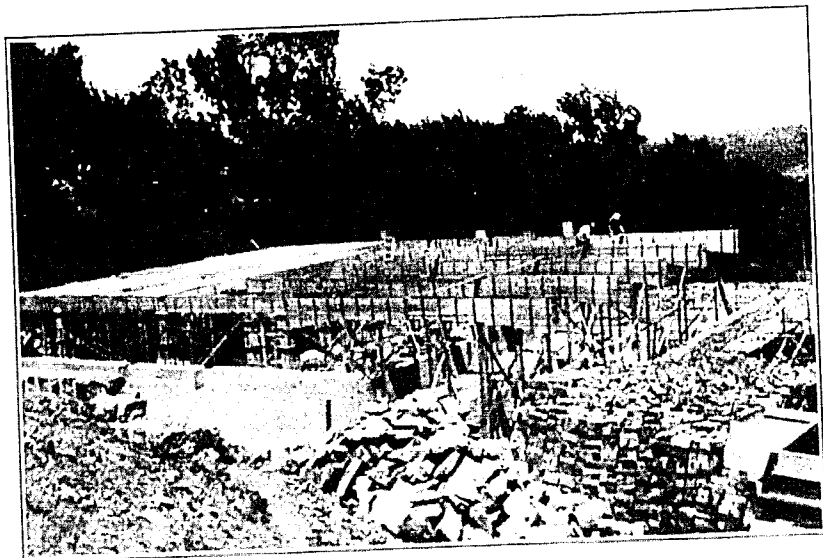

T
H
E
N
E
W

G
Y
M
N
A
S
I
U
M

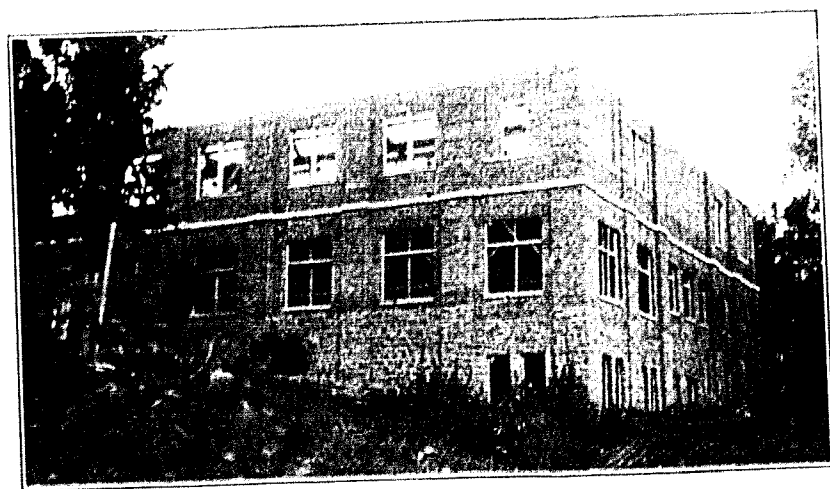

E
V
O
L
V
E
S

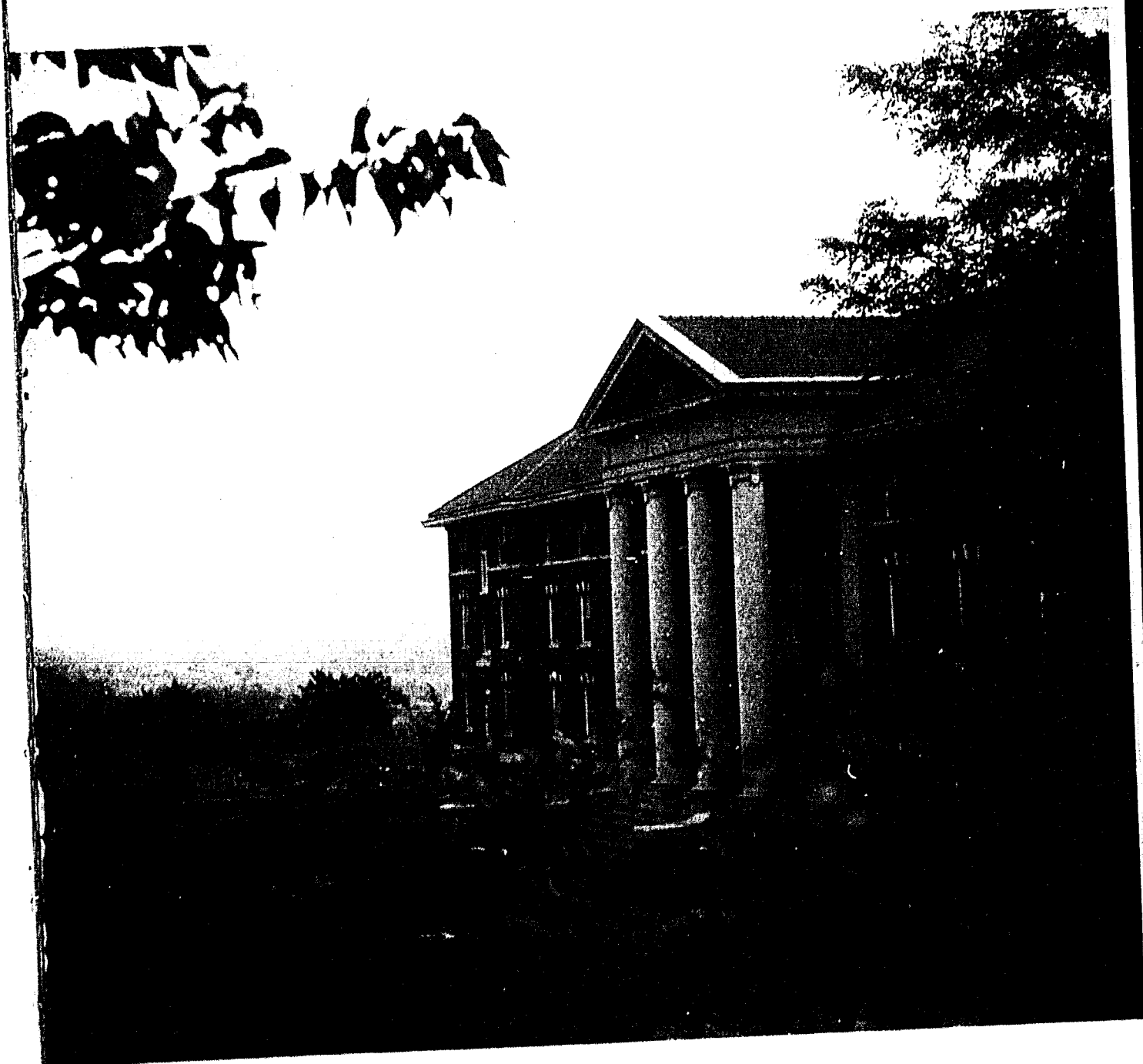

New Ely Hall, where men are men and sometimes boys — A place where bull sessions, water fights, and seminars flourish — What Freshman fails to remember the time when paddles clicked and erands to town were painful enjoyment—? — Sophomore days of sovereignty—The rush to the dining hall doors—The mailman swamped—Water!

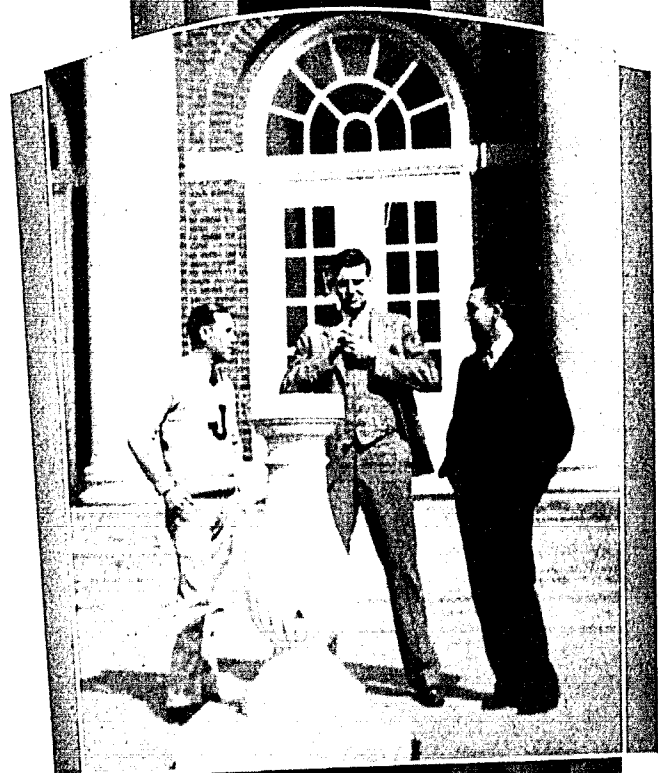

ATHLE



R. E. "DAD" BOWLES

Athletic Director of William Jewell College

To "Dad" Bowles is due no small amount of credit and praise for the enviable record William Jewell has set up in athletics in the past and hopes to establish in the future. "Dad" became head Coach of the William Jewell athletic teams in 1912 and since that time the name "Jewell" in athletic circles has been both feared and respected. "Dad" Bowles has always tried to instill in his "boys" a feeling of fair play and clean hard-fought sportsmanship. The editors of the Tatler share with "Dad" and the student body the pride the new Gymnasium brings to Jewell athletics. It has been through the efforts of "Dad" Bowles that William Jewell athletics demand such equipment. "Dad" no longer coaches; however, his activities as Athletic Director keep him in close touch with the athletic teams.

THE TATLER



W. N. "Bill" COLLINS

Head Coach of Athletics in William Jewell College

W. N. "Bill" Collins has been Coach of Athletics since 1926. "Bill" in the few years he has been at William Jewell has made a host of friends in the student body. He is an exponent of clean athletics and this spirit he has built up in the Jewell teams he has coached. On the field or on the campus "Bill" is always the same. The future for Jewell athletics with "Bill" at the helm should hold much in store.

Ninety

1929



FOOTBALL

THE TATLER



Capt. Walker, *Halfback*
Cap't-Elect Jordan, *Guard*

K. Davis, *Quarterback*
Thompson, *Center*

THE 1928 SEASON

The season of 1928 was a rather indifferent one in relation to outstanding victories but one marked with brilliant play at times. Beginning with a well earned victory over Washburn College, an ancient rival, and closing with a scoreless tie but a moral victory over the Warrensburg Mules, in a Thanksgiving Day game played in a sea of mud, the season held much of hope and expectation, followed by injury, disappointment, and defeat; an in-and-out season, yet one that found Jewell in possession of fourth place in the Missouri College Union standings as the final curtain fell.

After picking a team from twelve returning lettermen and a host of new material, Coach Collins quickly developed a smooth working machine for the first game with Washburn at Topeka.



Top row: Hickman, Coach Collins, Buxton, Conway, Watkins, Cross, Corl, Wallace, Combs, Forbis, Dunfee, Hoover, Ringo, Heaton, Pence, Johnson, J. Carmichael, Elston, Correll, B. Carmichael, Martin. *Second row:* Thompson, Tolson, Walker, Dunphy, Jordan, Spradley, Clutter, Hudlemeyer, Forderhase, M. Davis, Billings. *Bottom row:* Morse, Majors, Davidson, Green, Adams, Petty, K. Davis, Summers, Chauncy.

Ninety-two

THE TATLER



M. Davis, *End* Hudlemeyer, *Guard* Martin, *End* Spradley, *End*

The Topekans were playing before an assemblage of some 7,000 fellow Kansans who had come to see the new Washburn stadium dedicated by a victory. Scoring a touchdown in the first five minutes of play on an 8-yard plunge by Captain "Alec" Walker, after the first 1928 version of the famed Walker-to-Dunphy pass combination had resulted in a 27-yard gain, the Cardinals were never headed. The Ichabods were forced to accept the small end of a 20-12 score.

Tarkio College disclosed unlooked-for strength the following week in holding the Cardinals scoreless for the first three quarters of the game, while scoring a touchdown themselves in the third quarter. Faced by the possibility of their first defeat in 21 years at the hands of a Tarkio eleven, the Jewell team quickly staged a comeback, scoring early in the last period as two passes from the hands of Captain Walker found their mark in the waiting arms of "Pewee" Davis. Walker's toe brought the point that spelled victory, 7-6.

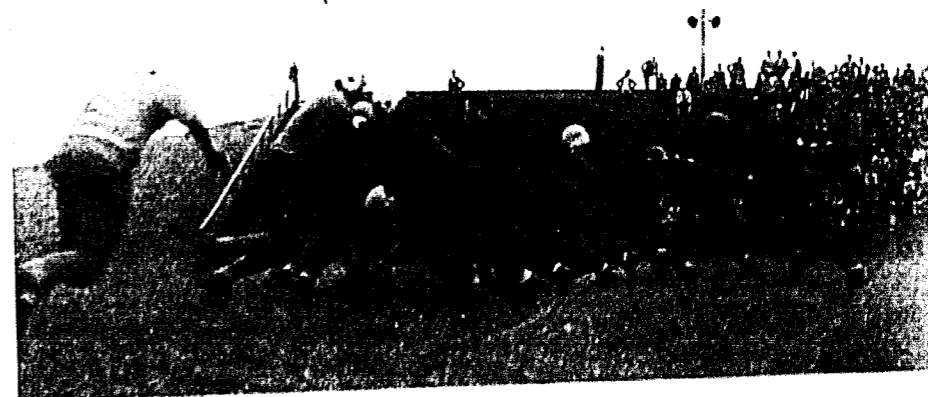

Petty drives over for a touchdown against the Ichabods.

Ninety-three

THE TATLER



Clutter, *Quarterback* Dumphy, *Halfback* Petty, *Fullback* Buxton, *Center*

Playing their first home game of the season the following week, the Cardinals suffered a 20-0 defeat at the hands of the Central College Eagles. The defeat was especially disastrous, as Captain Walker received a badly sprained ankle in the game, an injury which kept him out of the line-up for two weeks and greatly slowed up his play for the remainder of the season.

The Big Red Team showed a reversal of form the following week, and playing on the Culver Stockton gridiron defeated the Bear Cats, 34-0. Clutter, Petty and Carmichael scored four touchdowns between them, Buxton accounting for another when he recovered Landree's fumble as the Bear Cat half was tackled behind the goal-line.

The Cardinal jinx on the home field manifested itself twice more before the season closed, as the Rockhurst College Hawks and the Vikings of Missouri Valley college defeated the Jewell eleven by scores of 26-6 and 25-0 respectively.



Gray is stopped, but Central wins.

Ninety-four

THE TATLER



Forderhase, *Tackle* Hickman, *Guard* Billings, *Halfback* Carmichael, *Fullback*

The annual Armistice Day battle with Baker university at Muehlebach field was the next encounter for the much-bruised and battered Cardinals. Throughout the first half of the game with unusual situations and sensational 'breaks' the Big Red Team held their highly touted opponents scoreless.—But fate had decreed that the mighty Wildcats should go through the season undefeated, and before the pounding of a great Baker backfield the Big Red Team was forced to accept a 20-0 defeat.

The Drury Panthers then gained a sweet revenge for their 43-0 defeat at the hands of the Cardinals in 1927 by emerging the victors in a hard-fought game at Springfield, 12-0.

A gridiron ankle-deep in mud and water was the scene of the contest on Thanksgiving Day with the Warrensburg Teachers, and in the face of determined opposition both from their opponents and from Mr. J. Pluvius, a sustained drive proved impossible for either team. At the end of sixty minutes of line-slipping and end-coasting the score had reached the only logical outcome possible: Warrensburg 0, William Jewell 0.



Baker fumbles on the goal line; Jewell recovers.

Ninety-five

THE TATLER



Toalson, *Guard* Correll, *Guard* J. Carmichael, *Tackle*

Toalson and Hudlemeyer are the only players lost to the team through graduation, and with these exceptions the Cardinal squad will probably remain intact for the coming year, under the leadership of Captain-elect "Ham" Jordan.

1928 FOOTBALL SCHEDULE

Washburn	12	Jewell	20
Tarkio	6	Jewell	7
Central	20	Jewell	0
Culver-Stockton	0	Jewell	34
Rockhurst	26	Jewell	6
Missouri Valley	25	Jewell	0
Baker University	20	Jewell	0
Drury	12	Jewell	0
Warrensburg	0	Jewell	0



Walker starts a run against Central.

Ninety-six

1929



BASKETBALL

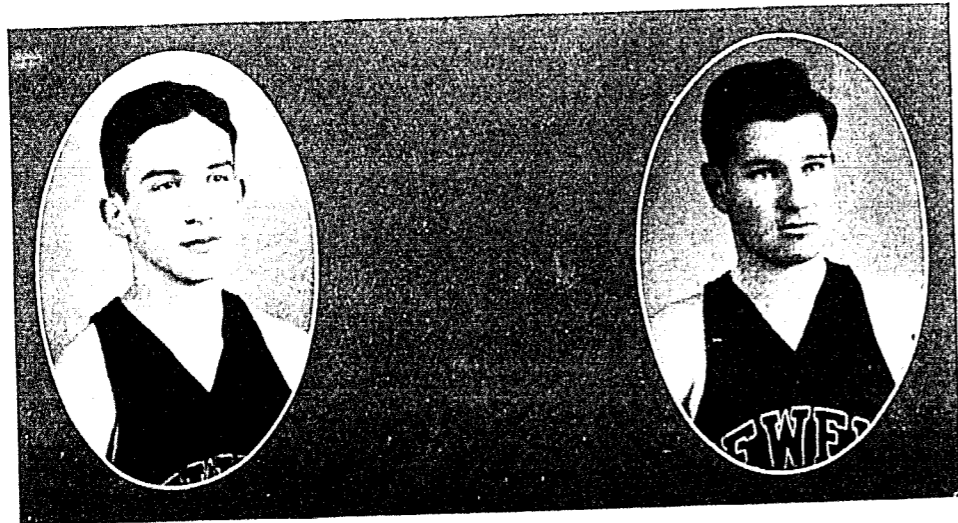

Everett Webdell, Captain-elect, *Forward* M. N. "Puny" White, Captain, *Center*

BASKETBALL 1929

A very successful season was enjoyed by the Cardinal quintet in 1929. The team finished in second place in the Missouri College Union standings, with a record of eleven victories and two defeats, the defeats coming at the hands of Central and Westminster. These decisions were balanced by Cardinal victories over both the Eagles and the Blue Jays during the season.

Opening the season against the powerful Blue Diamonds of the Kansas City Athletic Club, the Jewell five demonstrated their fitness for Conference play by holding the finalists in last year's national tournament to a three point victory, losing, 26-23. After handing the Kansas City Junior College a 39-15 drubbing in another pre-season encounter, the Big Red Team began a string of six consecutive Conference victories by defeating the Central Eagles at Liberty by a 47-38 score. Following a pair of wins from both Tarkio College and Rolla School of

THE SQUAD



Top Row: Burch, Green, Heaton, Singleton, Craig, Walker. *Bottom Row:* Beamer, Webdell, Norman, Captain White, Dunphy, Carmichael, Albright.

Ninety-eight



Norman

Beamer

Carmichael

Mines, the Cardinals made the road trip which was to prove disastrous to their championship aspirations. After defeating Missouri Valley at Marshall, the Jewell five was stopped by Central and Westminster on successive nights. Following a pair of easy Non-Conference wins over Junior College and the Kansas City De Molays, the Cardinals twice more demonstrated their superiority over Tarkio by defeating them in the first Conference games to be played in the New Brown gymnasium, and then gained a sweet revenge from the Westminster Blue Jays by running up a 33-21 score on the occasion of the first appearance of a Westminster athletic team in Liberty since the break of relations in 1926. Two more victories were added to Jewell's list as Missouri Valley and Drury colleges met defeat in New Brown by scores of 45-24 and 42-33, respectively. Meeting the Bowman Class team, champions of Kansas City, Kansas, in the first round of the National Tournament, the Cardinals were defeated, 37-36.

Captain White led the conference in scoring. Webdell, captain-elect, was also a high scorer. The team will be handicapped next year by the loss of White, Norman and Beamer

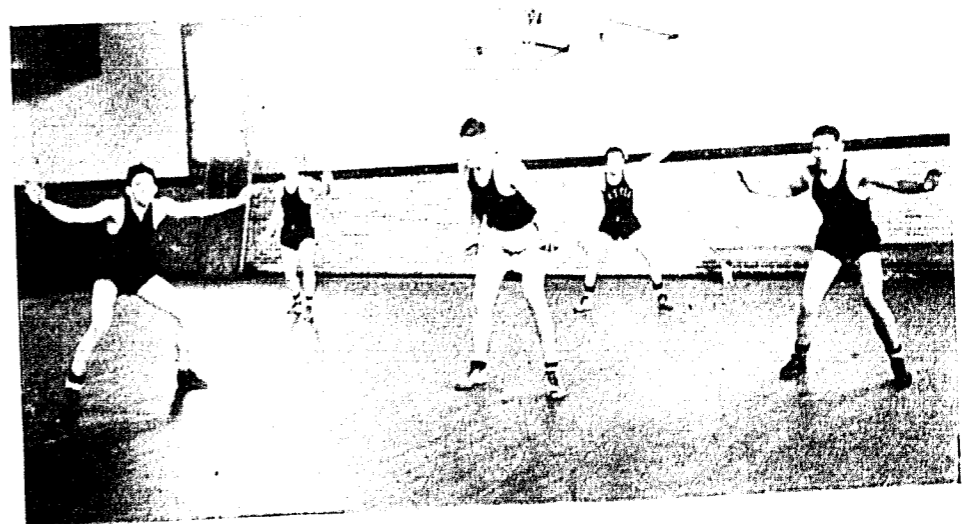

The famed Jewell defense in action.

Ninety-nine

THE TALLER



Dunphy Albright Heaton

through graduation, but a number of freshman prospects of unusual promise were developed by Coach Collins during the past season to fill the vacant places in the line-up. Captain "Pony" White, Webdell and Norman were named in the All-conference selections at the close of the season; White was named Captain of the first all-state team.

SUMMARY OF THE SEASON

Jewell	23	K. C. A. C.	26	Jewell	21	Westminster	27
Jewell	39	Junior College	15	Jewell	28	Junior College	6
Jewell	47	Central	38	Jewell	42	K. C. De Molay	19
Jewell	35	Tarkio	26	Jewell	47	Tarkio	32
Jewell	37	Tarkio	28	Jewell	42	Tarkio	35
Jewell	30	Rolla	26	Jewell	33	Westminster	21
Jewell	42	Rolla	14	Jewell	45	Missouri Valley	24
Jewell	36	Missouri Valley	22	Jewell	42	Drury	33
Jewell	31	Central	37	Jewell	36	Bowman Class	37



Captain White tries a long one; he's funny that way. *One hundred*



TRACK

THE 1928 SEASON

The 1928 track season was one that saw the William Jewell banner carried to national honors and to the throes of defeat, a very inconsistent season for the Jewell tracksters. The squad boasted several stars but lacked balance which accounted for the losses during the campaign.

Leo Brooks, entered in the Illinois Relays at Urbana on March 17th, took fifth place in the high jump in a meet that brought a host of national collegiate stars into competition.

The Jewell team entered it's first meet of the season April 7th, against Wentworth Military Academy. The Cadets were favored to win the meet but were forced to take the short end of a 60-54 score, by a hustling Jewell squad. Meade of the Cadet squad was high-point man being closely followed in the scoring column by Walker of Jewell. Kiger and Grace of Jewell lost to Hurt and Miller of Wentworth, in a tennis match held in conjunction with the meet.

On April 16th, the Missouri Wesleyan Owls still clinging to the coaching principles given them by Coach Collins of Jewell in his days at the Cameron school, handed the Cardinals a severe 78-43 drubbing. Jewell also lost the tennis matches 2-1.

The Drake Relays rolled around April 28th, and with it a national championship for a William Jewell contestant. Homer Martin, for the fourth time in his college career won the hop, step, and jump championship, with a leap of 47 feet 4 3/4 inches. Engleman of South Dakota State, Lee of Illinois, and Vana of Iowa, all finished below Martin, along with a host of lesser stars. It was the second straight year that Martin, the "Leaping Parson," had cap-



Bridges and Gates off to a quick start

One hundred two

THE 1928 SEASON

tured the Drake title. Martin did not attend the Olympics as a representative of the United States team losing in the final try-outs at Boston.

In a Quadrangular meet at Baker University, Baldwin, Kansas, April 27th, William Jewell took second place, Baker winning first place with 82 5-6 points. The other entries, Ottowa and St. Marys, finished third and fourth respectively. Jewell barely eked out the second place victory by taking first in the half mile relay, one of the last events.

On May 4th, the Warrensburg Teachers gave the Jewell team one of its worst drubbings of the season. With Vernon Kennedy, the national decathlon star in near perfect form, the Teachers romped off with an easy 90-30 win. Kennedy took firsts in the discus, javelin, and shot put, tying with Walker of Jewell for first in the pole vault. In the tennis matches preceding the meet, Jewell lost two and won two matches. Webdell of Jewell won his singles match and paired with Shelton to win the doubles. Shelton and Kiger of Jewell dropped singles matches.

On May 11th, the Central Eagle track squad tried to imitate the Warrensburg squad and succeeded fairly well. The final count found the Cardinals on the small end of 91 1-2-30 1-2 score. The meet was held at Fayette. Gray of Central was high-point man taking three firsts. Jewell was strong in the field events but failed to win on the track.

J. Oliver "Smoky" Keller was captain of the William Jewell squad during the season. "Smoky," while not in the form that made him one of the premier sprinters during his freshman year, turned in many brilliant performances during the season. He was a member of the half mile relay team, besides competing in the dash events.



Gates wins the "four-forty" in a close decision.

One hundred three



"Alec"

THE ATHLETIC SEASON

The 1928-29 season at William Jewell was one that brought many honors to the school.

The football squad under the tutelage of Coach W. N. "Bill" Collins while not winning the championship turned in many sterling performances during the season. The squad was hampered by the lack of a suitable field house and gymnasium and by the graduation of several stars the previous season. Coach Collins moulded a very successful team from the material he had. Captain Ralph "Alec" Walker a shining star for the two previous seasons was handicapped throughout the year with injuries. Coming into the Central game in apparently perfect shape Walker was injured and never regained his top form during the season although he continued to play.

The basket ball squad, captained by M. N. "Puny" White, went through a very rigorous schedule winning eleven conference games, while losing only two. The team finished the season in second place in the Missouri College Union standings. The loss of the championship might be accounted for in the fact that the team was placed on a difficult road schedule that required games with Central, Westminster and Missouri Valley on successive nights. The Missouri Valley quintet was downed the first night of the trip, but the games with Central and Westminster were lost. Although the remainder of the games were won the championship fell to Central by a one-game margin. Captain White was high point scorer of the M. C. U. and captain of the all-state five.

The track season the previous spring produced several individual stars although the squad lacked the necessary point winners to carry it to victory. Oliver "Smoky" Keller captained the track squad. Outstanding in the track performances during the season was the work of Homer Martin national hop, step and jump champion. State titles were captured by Walker and Brooks in the pole vault and high jump respectively.



"Puny"

One hundred four

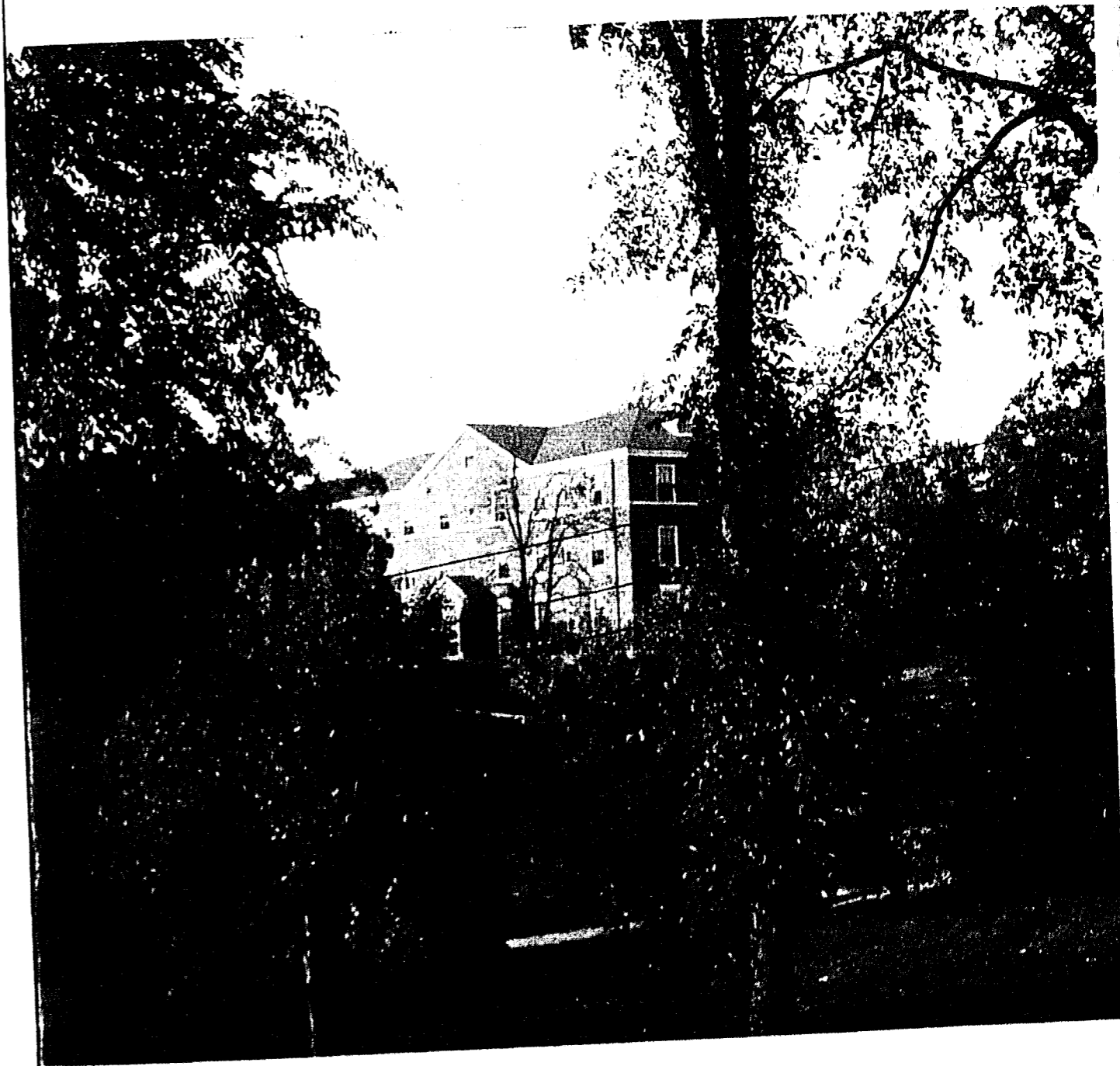

Melrose Hall—How can we rhapsodize about these cells—Nine-fifty—
 Date nights—Serenaders, and would-be lovers at hand—Modern
 Romeos—Tree hidden and beautiful this building stands—
 A fitting tribute to, and shrine of, the girls of William Jewell
 College—Meals—Mail—and Fri- day night—All are welcome. ❧



ORGANIZ

FRATERNITY



KAPPA ALPHA



The Kappa Alpha fraternity was founded at Washington and Lee University, Lexington, Va., in 1865. The fraternity now has 66 chapters. Alpha Delta Chapter was installed in 1887.

Flower: Magnolia and the Crimson Rose.

Colors: Crimson and Gold.

ACTIVE

- M. N. WHITE '29, *Warsaw*
- R. K. VAN MEIER, '29, *Corder*
- LOUIS ROMIGH '31, *Kansas City*
- THEODORE COCHRAN '30, *Liberty*
- JAMES DUNFEE '31, *Denver*
- ROBERT NOLL '29, *Leitner*
- LEWIS FREEMAN '31, *Thayer*

- RALPH BITTICK '30, *Joplin*
- CHARLES HOFFMAN '31, *Moberly*
- JOHN STUART '28, *Liberty*
- WILLIAM KING '29, *Selma, Calif.*
- J. A. CROUCH '29, *Liberty*
- WILLIAM FISHER '31, *Marshall*
- WALTER MARRIOTT '31, *Moberly*

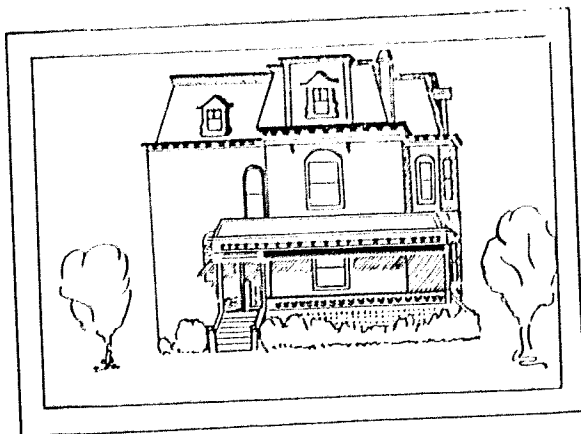

One hundred eight

"Bill" as you climb the hill of the coming years,
 with my you travel in highland never shift
 with years, I never a lance,
 and a joy filling station in every block.

W. E. King

PLEDGES

- SCOTT CONWAY '32, *Monroe City*
- HOMER CRAIG '32, *Monroe City*
- EUGENE MOBERLY '31, *Liberty*
- LAWRENCE FLEMING '32, *Moberly*
- FRED HARRIS '32, *Wichita, Kans.*
- J. K. McLAIN '32, *Excelsior Springs*
- R. W. CAMPBELL '30, *Marshall*
- HOMER CARVER '32, *Cushing, Okla.*
- JAMES IGLEHART '30, *Liberty*
- GEORGE TRISICK '32, *Liberty*

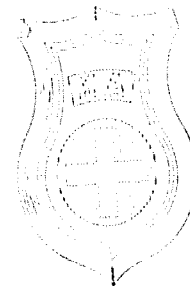

FRATRES IN URBE

- E. B. BLACK
- S. B. CAMPBELL
- W. E. CAMPBELL
- E. Y. CROUCH
- J. L. DOUGHERTY
- G. R. HOWERTON
- H. C. HUFFORD
- R. A. HUGHES
- D. R. MASON
- J. L. MASON
- M. L. STUART
- A. M. TUTT
- W. A. CROUCH
- C. O. MAGIE



White	VanMeter	Romigh	Moberly	Cochran
Marrriott	Dunfee	Freeman	Bittick	Fisher
Crouch	Hoffman	Iglehart	Carver	Craig
Conway	McLain	Harris	Campbell	

One hundred nine

KAPPA SIGMA

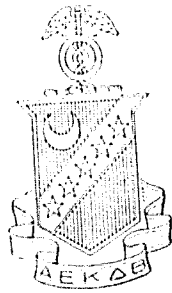

The Kappa Sigma fraternity was founded at the University of Virginia, Charlottesville, Va., in 1869. The Alpha Omega chapter was installed in 1897, being the sixty-seventh in the United States.

Flower: Lily of the Valley

Colors: Scarlet, green and white

ACTIVE

EVERETT WEBDELL '31, *Higginsville*
 ARTHUR RINGO '30, *Ironton*
 STROTHER KAY '31, *Liberty*
 FRID PETTY '31, *Liberty*
 MARLIN DAVIS '30, *Dearborn*
 EVERETT SPRADLEY '31, *Slater*
 MITCHELL SAUL '31, *Mexico*
 BEN ELLIOTT '31, *Odessa*
 B. H. CARMICHAEL '30, *Odessa*

MADISON BYWATERS '31, *Camden Point*
 STANDLEY CUNNINGHAM '29, *Liberty*
 HAROLD HANKINS '29, *Rayville*
 JOHN SPROUL '29, *Carrollton*
 ELLIOTT KITT '31, *Chillicothe*
 LEHAM JORDAN '30, *Liberty*
 JAMES CLUTTER '30, *Liberty*
 LANDELL JORDAN '31, *Liberty*
 BENTON ALBRIGHT '31, *Liberty*

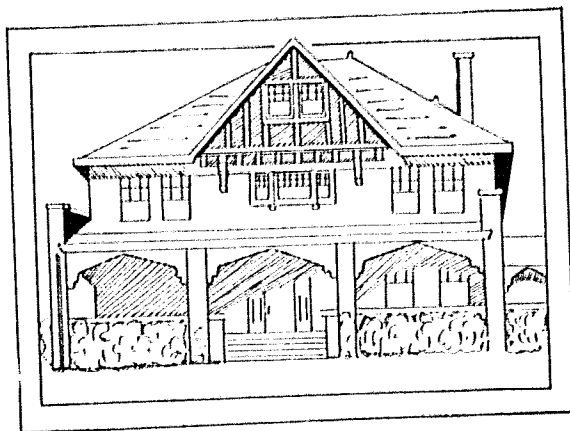

One hundred ten

PLEDGES

LEWEY LANDS '32, *Chillicothe*
 CLAIR BOND '32, *Brookfield*
 DONALD ALBRIGHT '32, *Liberty*
 CALVIN SCHOOLEY '32, *Odessa*
 EDWIN MILLER '32, *Kansas City*

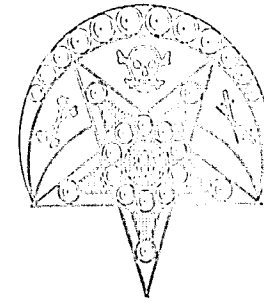

JAMES CARMICHAEL '32, *Odessa*
 LOWELL JORDAN '32, *Liberty*
 CLAY MCGRAW '31, *Sedalia*
 PAUL PETTY '32, *Harlan, Iowa*
 GERALD PARKER '30, *Pleasant Hill*

FRATRES IN URBE

FRED Z. COURTNEY
 H. F. SIMRALL
 CLYDE CRAWFORD

JAMES SIMRALL
 ROLAND PEACE
 HARVEY J. RAY

A. B. CRAWFORD



Webdell	Spradley	B. Carmichael	Ringo	F. Petty	Bywaters
J. Petty	B. Albright	Davis	Elliott	Sproul	Hankins
Parker	Saul	Jordan	Kay	J. Carmichael	Lands
	Pence	Bond	D. Albright	Miller	

One hundred eleven

THE TATLER

SIGMA NU

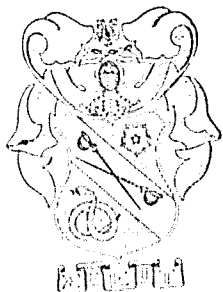

The Sigma Nu fraternity was founded at the Virginia Military Institute, Lexington, Va., in 1869. The fraternity now has 93 chapters. The Beta XI chapter was installed at William Jewell in 1894.

Flower: White Rose

Colors: Gold, Black, and White.

ACTIVE

JOHN H. WHEELER '29, *Kansas City*
 JOSEF S. COPE '30, *Lexington*
 HARRY A. RICHARDSON '30, *Liberty*
 ROBERT F. SEVIER '30, *Liberty*
 JOHN B. PEW '30, *Kansas City*
 MARION E. MOORE '31, *Lamar*
 MARTIN KIGER '30, *Washington, Kans.*
 DONALD S. BUSH '31, *Liberty*

HOWARD E. SMITH '30, *LaBelle*
 GREGORY HUTCHESON '29, *Kansas City*
 RICHARD G. RAMAGE '29, *Central City, Nebr.*
 ANDREW B. PHIPPS '30, *Kansas City*
 KENNETH R. EVERETT '31, *Lamar, Colo.*
 EDWARD C. PRICE '30, *Nevada*
 DONALD A. MILEM '29, *Sikeston*
 PAUL R. BUMBARGER '31, *Memphis*

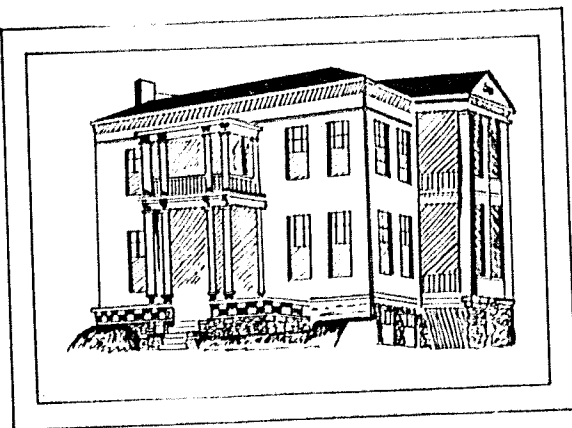

One hundred twelve

THE TATLER

SIGMA NU

PLEDGES

HOMER S. ELDRIDGE '32
Olathe, Kan.
 JOHN GOODSON '32, *Macon*
 LEX K. SOUTER '30, *Trenton*
 J. W. MCKNIGHT '31,
Hannibal
 ROBERT E. HILTON, JR.
Culver City, Calif.
 DAVID ROUSE '32, *LaBelle*
 ROBERT MCPHERSON '30,
Greenwood

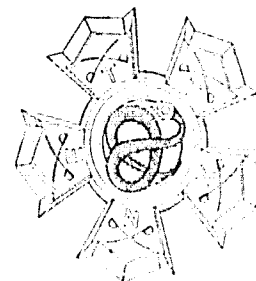

FRATRES IN URBE

THOMAS WORNALL
 ELIJAH NORTON
 FRANK D. HAMILTON
 RALPH BRANDON
 FINLEY MASON
 HILARY BUSH
 JAMES B. HUNT
 O'FALLEN NUTTER
 EDWIN LOTT

FRATER IN FACULTATE

PROF. A. G. BYRNS, A. M.



Hutcheson
 Sevier
 Eldridge
 Phipps
 One hundred thirteen

Cope
 Moore
 Kiger
 Goodson

Smith
 Wheeler
 Hopkins
 Souter

Richardson
 Pew
 Bush
 Bumbarger

Price
 Ramage
 Milem
 Rouse

ZETA CHI

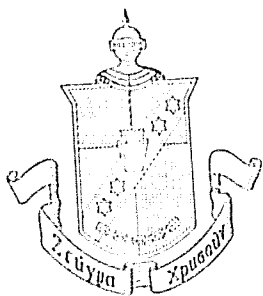

Zeta Chi was founded at William Jewell in the fall of 1916, having a charter membership of nine.

Flower: Carnation

Color: Blue and White

ACTIVE

AMOS JOHNSON '29, Dallas, Texas
 FRED NORMAN '29, Holden
 C. LESTER HOOVER '30, Liberty
 CLOVIS McWILLIAMS '31, St. Joseph
 GEORGE BEAMER '29, Holden
 GEORGE HINDS '29, Excelsior Springs
 THOMAS DUNPHY '31, Carthage

GEORGE SPURLOCK '31, Liberty
 LEONARD LIGON '31, Liberty
 J. WRIGHT CLARK '29, Kansas City
 GARNETT M. PETERS, JR. '29, Liberty
 MACKEN PRAIRIE '31, North Kansas City
 GLEN DAY '29, St. Joseph
 CECIL ADAMS '29, McFall
 WILLIAM OWSLEY '30, Palmyra



One hundred fourteen

PLEDGES

NEWTON CARTER '32
Crawfordsville, Ind.
 THAD DAVIDSON '32, Kansas City
 GEORGE ELSTON '32, Kansas City
 WALTER GOODSON JR. '32, Macon
 GEORGE LOWE '31, Pueblo, Colo.
 FLOYD MARRIOTT '32,
Shanghai, China
 CHESTER MAUL '31, Kansas City
 JAMES PIXLEE '32, Liberty
 ROBERT RUDE '30, Great Bend Kans.
 CLAUDE TINSLEY '32, Kansas City
 JACK ZWAHLEN '32, Chillicothe



FRATRES IN FACULTATE
 J. C. ARMSTRONG, A. B., A. M.
 JOHN F. HERGET, A. M.
 J. E. DAVIS, A. B.
 J. P. FRUIT, Ph. D.

FRATRES IN URBE
 CAREY L. MOTLEY
 J. H. ROTHWELL
 ALAN F. WHERRITT
 CONN WITHERS
 ROBERT S. WITHERS
 WEBSTER WITHERS
 R. W. STOGDALE
 T. R. SHOUSE



Rychel
 Hamm
 Pixlee
 Marriott

Silvius
 Elston
 Goodson
 Carter

Watson
 Littell
 Rude
 Tinsley

Symonds
 Zwahlen
 Lowe
 MAUL

One hundred seventeen

INTER-FRATERNITY COUNCIL

The Inter-Fraternity Council Association was founded in the fall of 1924. The purpose of the organization is to further the interests of William Jewell, and to build up a spirit of friendliness and cooperation between the social fraternities of the college. The Council is composed of ten fraternity members, two from each Chapter, and two faculty representatives.

THE COUNCIL

KAPPA ALPHA

M. N. White
Louis Freeman

KAPPA SIGMA

Everett Webdell
Harold Hankins

ZETA CHI

Fred Norman, *Vice-Pres.*
Garnett Peters

PHI GAMMA DELTA

E. J. Rychel, Jr.
Beatty Silvius

SIGMA NU

Gregory Hutcheson, *Pres.*
Andrew Phipps

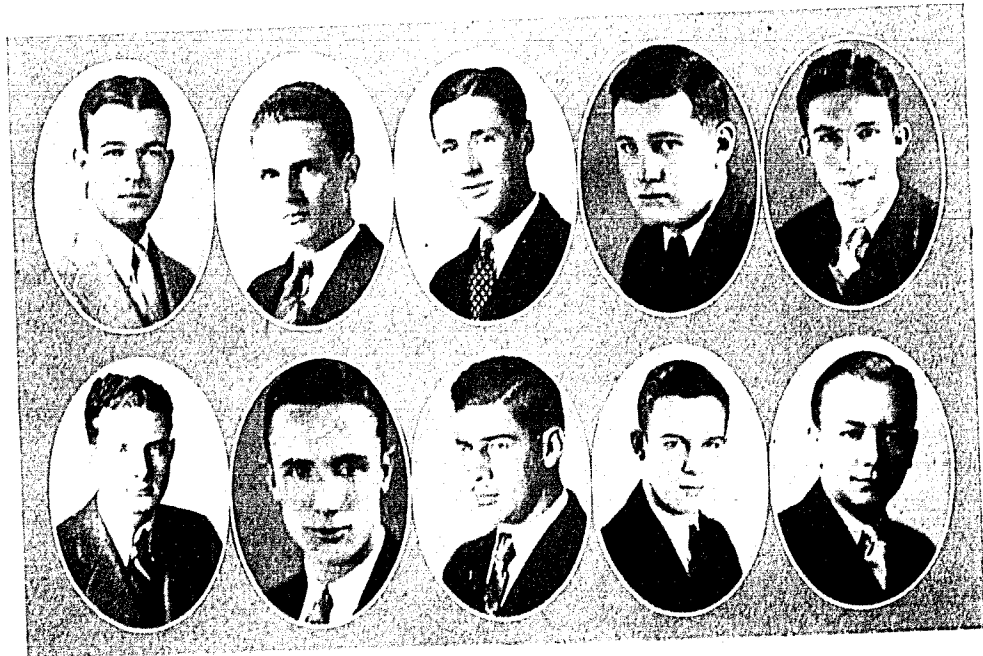

Hutcheson
Phipps

Norman
Peters

Rychel
Silvius

White
Freeman

Webdell
Hankins

One hundred eighteen



SORORITY

THE TATLER

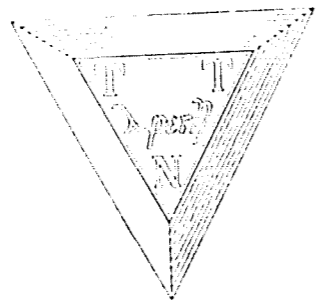

T. N. T.

The T. N. T. fraternity was founded at William Jewell College in 1922. It was the second girl's fraternity founded here.

Flower: Violet

Colors: Lavender and Purple

ACTIVE

Martha Brown '29, *Liberty*
 Virginia Link '29, *Liberty*
 Evelyn Hunt '31, *Liberty*
 Verna Church '28, *Liberty*
 Elizabeth Ferris '29, *Mexico*
 LaVerne Stuckey '29, *Platte City*
 Irene Moore '31, *Liberty*
 Sarah Richardson '31, *Liberty*
 Helen Early '30, *Liberty*
 Margaret Donovan '31, *Liberty*

PLEDGES

Ann White '32, *Fairfax*
 Irma McGinnis '31, *Liberty*
 Margaret Archer '31, *Liberty*
 Eleanor Smith '32, *Liberty*
 Helen Duncan '31, *Liberty*

One hundred twenty-two

1929

THE TATLER

SORES IN URBE

Meredith Groom
 Ruth Check
 Alice Mary Henry
 Mrs. Jess Petty
 Mrs. Stanley Boone
 Helen Reed
 Mrs. H. P. Owen

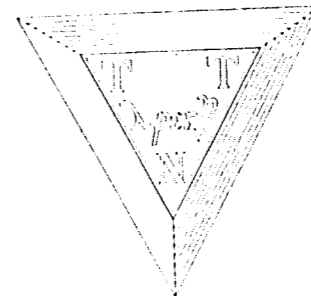

SORES IN URBE

Blanche McComas
 Helen Iglehart
 Helen Welsh
 Helen Link
 Anna Park
 Margaret Montague
 Virginia McComas



Church Stuckey McGinnis Brown Lovell Early Link Moore Archer Hunt White Smith Ferris Richardson

One hundred twenty-three

1929

THE PANHELLENIC COUNCIL

The Women's Panhellenic Council was organized in 1926. The regular meetings of the Council provides a means for better cooperation between the sororities in matters that both are interested in. The Council is composed of three girls of each sorority.

THE COUNCIL

IOTA Pi

Virginia Dee Sharp

Eleanor Burton

Ernestine Jerard

T. N. T.

Elizabeth Ferris

Virginia Link

LaVerne Stuckey



Stuckey

Sharp

Ferris

Burton

Jerard

Link

One hundred twenty-four



DIVINITY

THE MINISTERIAL GROUP



HOMER DELOZIER, *President*

The Ministerial Group was organized in September, 1923, by F. C. Feezor who was then Professor of Bible at William Jewell. The idea was conceived from a similar organization at Wake Forest College in North Carolina. Its purpose is to strengthen fraternal, social, and spiritual ties among the ministerial students of the College. The membership consists of about fifty ministerial students who meet each Tuesday afternoon to discuss questions of interest to ministers.

The meetings of the group consist of lectures by members of the group and by speakers that visit the College. One party is given each term, the meeting being held with the Student Volunteers.

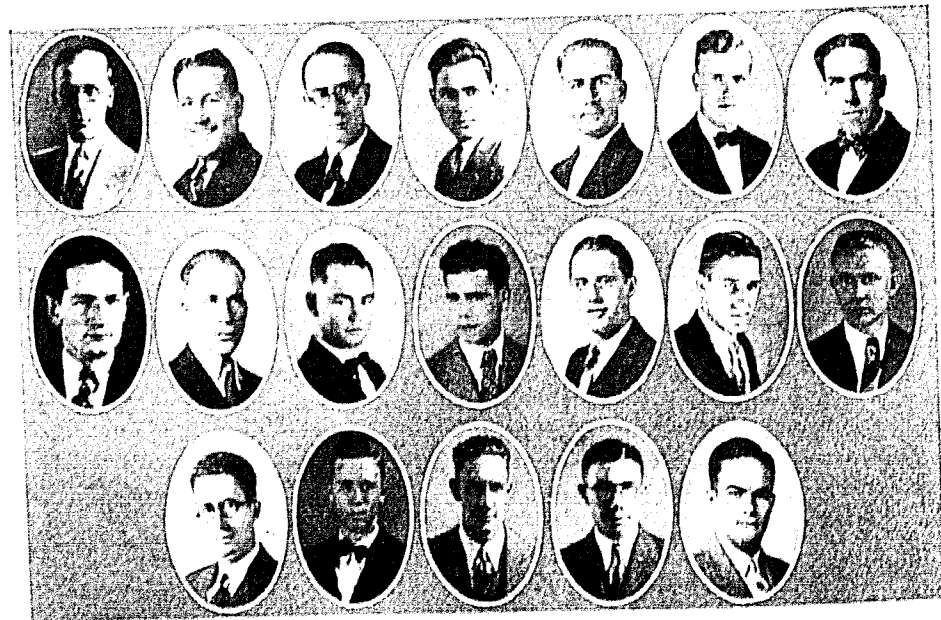

Berquist	Brumley	Clark	Clemons	Coldren	Congdon	Connelley
Coons	Correll	Crismon	Demmel	Diman	Foderhase	Hamilton
	Hanan	Hatcher	Heaton	Hester	Holt	

One hundred twenty-six

THE MINISTERIAL GROUP



JOHN F. HERGET
Homer DeLozier, *President*
Elmer G. Walker, *Vice-president*
Leo T. Crismon, *Secretary-Treasurer*



PROF. H. I. HESTER
Gerald Parker, *Reporter*
Howard Brumley, *Chorister*
Victor Connelley, *Pianist*



Huff	Johns	Kendall	Kruse	Lamkin	Longfellow	Miles
Moore	Nebgen	Parker	Rae	Raney	Selves	Souter
	Stephens	Sturges	Walker	H. Wood	R. Wood	

One hundred twenty-seven

THE TATLER

Y. W. A.

The Young Women's Auxiliary of the Women's Missionary Union of the Southern Baptist Convention was organized in 1924 at the Second Baptist Church of Liberty, Missouri. The purpose of the organization is to build up Christian womanhood in the College. Every year one week is set aside as study-course week. A book is studied and reviewed. The local Y. W. A. takes part in several missions, including the Lottie Moon Foreign Mission offering, the Home and State Mission offerings. Another function carried on by this group is the Sisterhood Special, which is a fund that helps support foreign girls who are in training schools in the United States. Social functions are held at frequent intervals throughout the school year.

OFFICERS

Mrs. George McWilliams	<i>Counselor</i>
Edythe Davis	<i>President</i>
Ada Lynch	<i>Vice-president</i>
Agnes Johnson	<i>Secretary</i>
Lula Mae Winchell	<i>Treasurer</i>



Davis

Winchell

Ada Lynch

Johnson

One hundred twenty-eight

THE TATLER

Y. W. C. A.

This organization was formerly the W. J. C. A. having been founded in 1924. In 1927 it became a part of the national Y. W. C. A. Meetings of this group are held once a month, one girl being leader for each month. The Y. W. C. A. Cabinet which is composed of the officers, an undergraduate representative, and the sponsor, meets once a month.

The Big Sister Movement that provides a sister for each new girl that enters college to help her get acquainted is one of the most important functions of the group. This organization benefits the whole College by sponsoring open meetings that bring the students together to discuss questions of vital interest. The membership is open to every girl enrolled in William Jewell College.

Mrs. H. G. PARKER, *Sponsor*

Edythe Allen, *President*

LaVerne Stuckey, *Vice-president*

Mary Susan Walker, *Secretary*

Alice Cooper, *Treasurer*



Allen

Cooper

Stuckey

Walker

One hundred twenty-nine

THE TATLER



1929



CLUBS

THE ALPHA ZETA PI CLUB

The Alpha Zeta Pi Club was organized in April, 1924, at William Jewell College. The purpose of the club is to uphold the principles of Christian Manhood.

ACTIVE MEMBERSHIP

J. L. Rainey, <i>Pres.</i>	Howard Brumley
Earl Forderhase, <i>Vice-pres.</i>	William Roark
Curtis Hutcherson, <i>Secretary-Treasurer</i>	James Heaton
Cleates Hanan	Howard Bailey
Douglas Rae	Kenneth Davis
Howard Short	James Adams
Lloyd Jones	Louis Nebgen
Baker Brattstrom	Alfred Diman

HONORARY MEMBERS

Rev. Forrest C. Feezor	Dr. O. R. Mangum
Dr. H. H. Titus	Prof. M. M. Deems

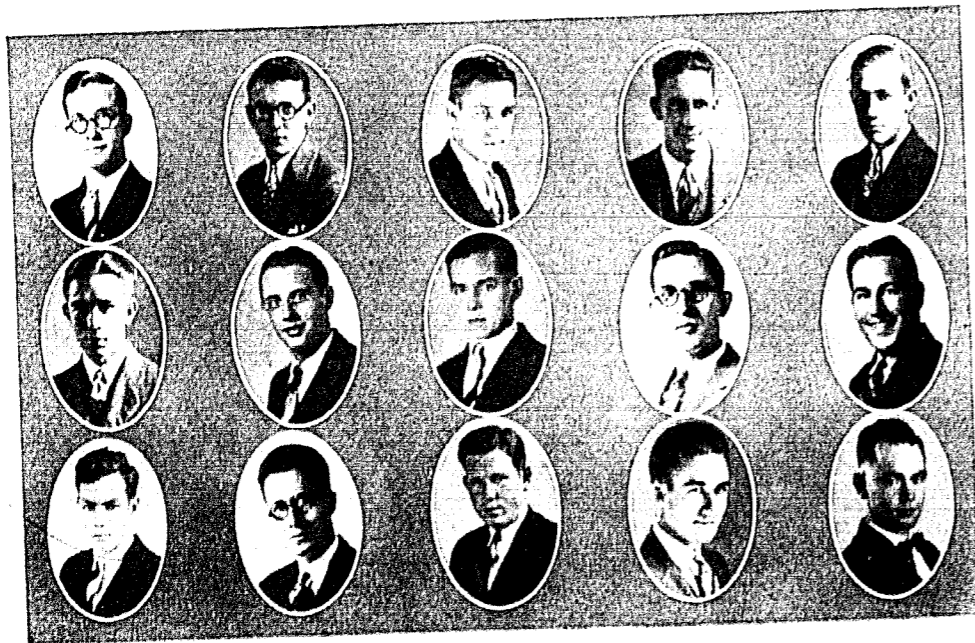

Rainey	Hutcherson	Forderhase	Heaton	Davis
Brattstrom	Diman	Short	Nebgen	Brumley
Rae	Hanan	Roark	Jones	Crismon

One hundred thirty-two

BETA LAMBDA

The Beta Lambda Club was founded at William Jewell College by a group of girls interested in Biological studies. It was founded in 1926 and now has a membership of 16. Qualifications require that the members be advanced Biology students. Meetings of the club are held twice a month at which time topics relative to some phase of biological science are discussed. A banquet was held March 14th, the Tri-Beta Club being invited to attend. Subjects of these lectures include, patent medicines, bacteria, quacks, etc.

MEMBERSHIP

Mary Belle Thomas, <i>President</i>	Mary Clark
Muriel Holtz, <i>Vice-president</i>	Edyth Allen
Juanita McClellan, <i>Secretary</i>	Helen Wadley
Martha Yates McClaskey, <i>Treasurer</i>	Bessie Gillette
Leah Adams	Mildred Perkins
Olive Thomas	Eleanor Burton
Wanda Lynch	Ada Lynch

June Wright

HONORARY MEMBERS

Mary Elmore A. M.	Dr. C. J. Elmore Ph.D.
-------------------	------------------------



M. B. Thomas	Holtz	McClellan	McClaskey	Clark	Burton
A. Lynch	M. Elmore	Allen	W. Lynch		
Perkins	Adams	Olive Thomas			

One hundred thirty-three

SIGMA TAU DELTA

Sigma Tau Delta was founded at Dakota Wesleyan University in 1924. The Mu Beta Chapter was installed in William Jewell College in 1928, being the thirty-fifth in the United States. Sigma Tau Delta is a professional English fraternity, the membership being composed of authors and teachers of English, as well as students of English who are interested in creative writing. Meetings are held each month, in conjunction with a banquet given by two members of the Club. Creative works are read and discussed at these meetings.

MEMBERSHIP

Dr. J. P. Fruit, *Sponsor*

Prof. P. Caspar Harvey, *Founder*

Gregory Hutcheson, *President*
 Isla Davis, *Secretary-Treasurer*
 Mary Stuart
 Ethel Marie Henderson
 Helen Early
 Ames Johnson

Mrs. P. Caspar Harvey
 M. N. White
 Robert McPherson
 Alice Cooper
 Harry Richardson
 Vernalee Pearson

John Stuart



Harvey	Henderson	Early	Hutcheson	Davis
Dr. Fruit	Stuart	McPherson	Johnson	White
	Cooper	Richardson	Pearson	

One hundred thirty-four

THE J CLUB

The J Club is composed of Jewell men who have lettered in one of the major sports, football, basket ball, track, or in tennis. Meetings are held bi-monthly. The activities of this club include assistance to the athletic department in handling track meets, Homecoming Day activities, managing the High School Day track meet, and influencing high school athletes in their choice of a college. With the completion of the New Brown Gymnasium, J. Club headquarters will be there.

MEMBERSHIP

R. E. Bowles, *Athletic Director* W. N. Collins, *Coach*
 Prof. J. E. Davis Prof. W. O. Walker

Lee Grace	Kiger	Hudlemeyer
Fred Norman	Spradley	Toalson
K. Davis	Beverly Carmichael	Pence
Burch	Correll	Ramage
J. Petty	Albright	M. Davis
White	Fred Petty	K. Martin
Billings	Jim Carmichael	Buxton
Lowe	Clutter	Dumphy
Thompson	Jordan	Beamer



Forderhase	Norman	K. Davis	Burch	J. Petty	Grace
Kiger	White	Spradley	Carmichael	Correll	Albright
F. Petty	Hudlemeyer	Toalson	Pence	Ramage	M. Davis

One hundred thirty-five

THE STUDENT SENATE

Members of the Student Senate are elected annually from each of the four classes. The Senior and Junior classes elect two members each, the Sophomore and Freshman classes having one representative each in the council. The organization exercises supervisory control over student activities, directs elections in the student body, and takes care of other matters that face student governing bodies. Official student body action must first be affirmed by the Student Senate before Administrative action will take place.

MEMBERSHIP

SENIOR
Howard Smith, *President*
Lee Grace

SOPHOMORE
Gaillard Duckett

JUNIOR
Howard Brumley
Lex Souter

FRESHMAN
Horace Wood

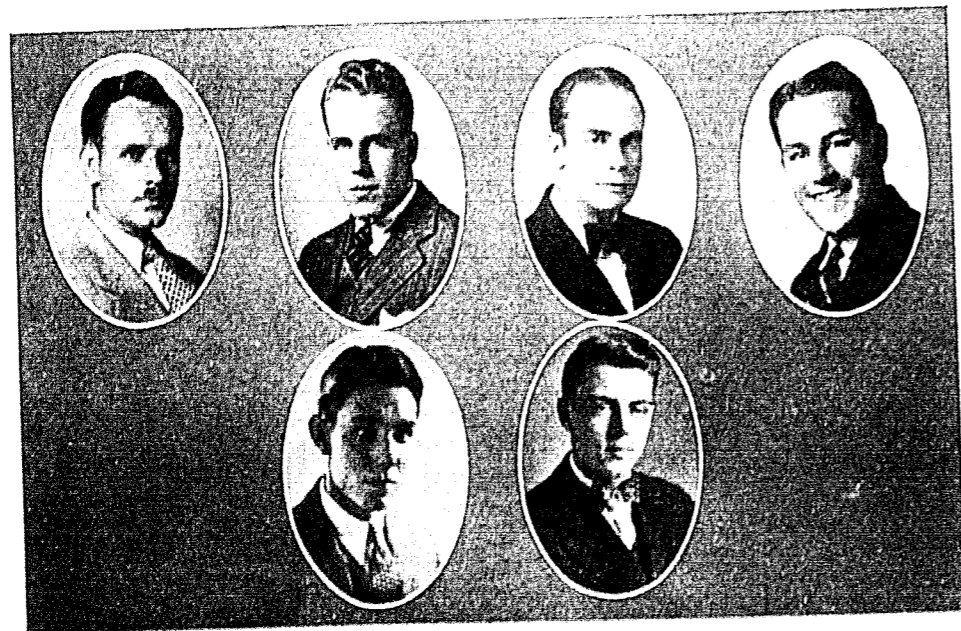

Grace

Smith
Duckett

Souter

Wood

Brumley

One hundred thirty-six

THE BOARD OF CONTROL

The Board of Control of Student Publications was organized in 1922, the proposition having been recommended by the faculty. The personnel of this group is composed of three faculty representatives, and one elected representative from each class. The editors and business managers of the Tatler and Student meet with the Board serving as *ex officio* representatives of the publications. The Board deals with matters relative to the editorial policy of the publications, as well as the business management.

MEMBERSHIP

FACULTY REPRESENTATIVES

Prof. P. Caspar Harvey
Prof. A. G. Byrns
Prof. John Knudson

CLASS REPRESENTATIVES

Raymond Gary, *Senior*
Harry Richardson, *Junior*
Marvin Burch, *Sophomore*
Edwin Miller, *Freshman*

PUBLICATION REPRESENTATIVES

Arthur Ringo, *Student*
Robert Sevier, *Tatler*
B. H. Carmichael, *Student*
Harry Richardson, *Student*
Robert McPherson, *Tatler*

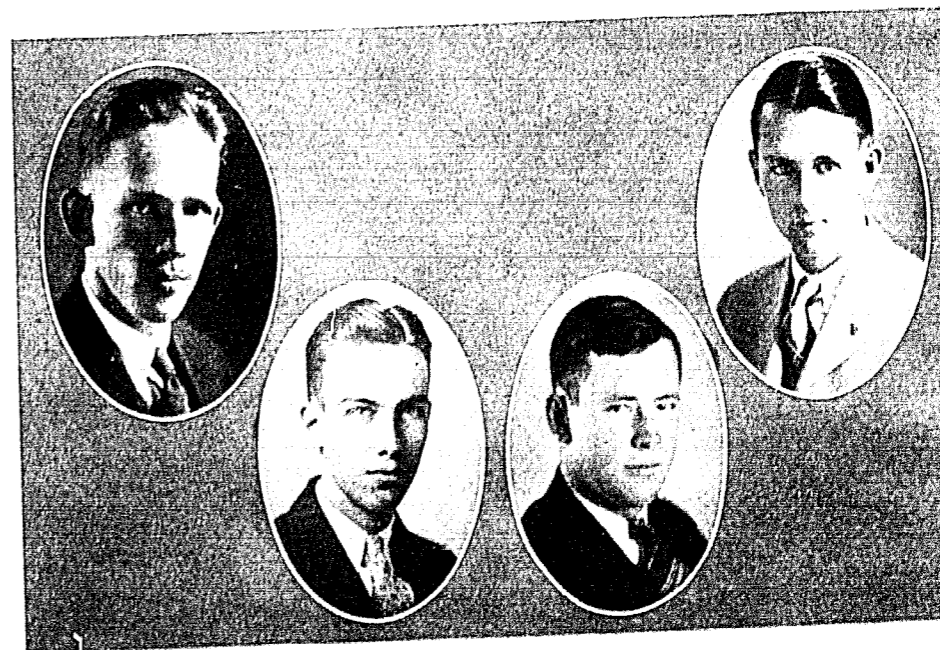

Gary

Richardson

Burch

Miller

One hundred thirty-seven

ETA BETA BETA

The local Biology Club of William Jewell College became the Lambda Chapter of the national Biology Fraternity, Eta Beta Beta, in 1927. The membership of the fraternity is drawn from those of our students majoring in Biology, and also pre-medical students. Membership in the Fraternity depends not upon high rank in scholarship in Biology, as the purpose of the organization is to stimulate an interest in Biology and to pursue extra-curricular investigations in this field. One can now become a member and take in honorary fraternity.

Members

Dr. C. J. Elmore, Ph. D.
Miss E. Elmore, A. M.

Advisors

Louis Nibgen, <i>President</i>	Howard Bailey
Harriet Hobson, <i>Secretary</i>	Olive Thomas
Lester Raney, <i>Recording Secretary</i>	S. L. Turner
Quinn Swaney, <i>Treasurer</i>	

Associates

Charles Patterson	Robert McPherson
William Duckett	Lloyd Jones
Clarence Pennington	



Nibgen Dr. Elmore Raney Swaney Turner Bailey
Duckett Thomas Jones McPherson

One hundred thirty-eight

AEONS

Aeons is a men's Senior Honorary society whose purpose is devoted to furthering the interests of William Jewell College. Membership in Aeons is indicative of school leadership and William Jewell spirit. Membership in this organization is limited to seven, the selections being made the day of the High School Meet. The insignia worn by members on this day is a black arm band bearing a white Greek symbol. The pin is crossed keys.

MEMBERSHIP

Gregory Hutcheson
M. N. White
Fred Norman

Lester Finley
John Stuart

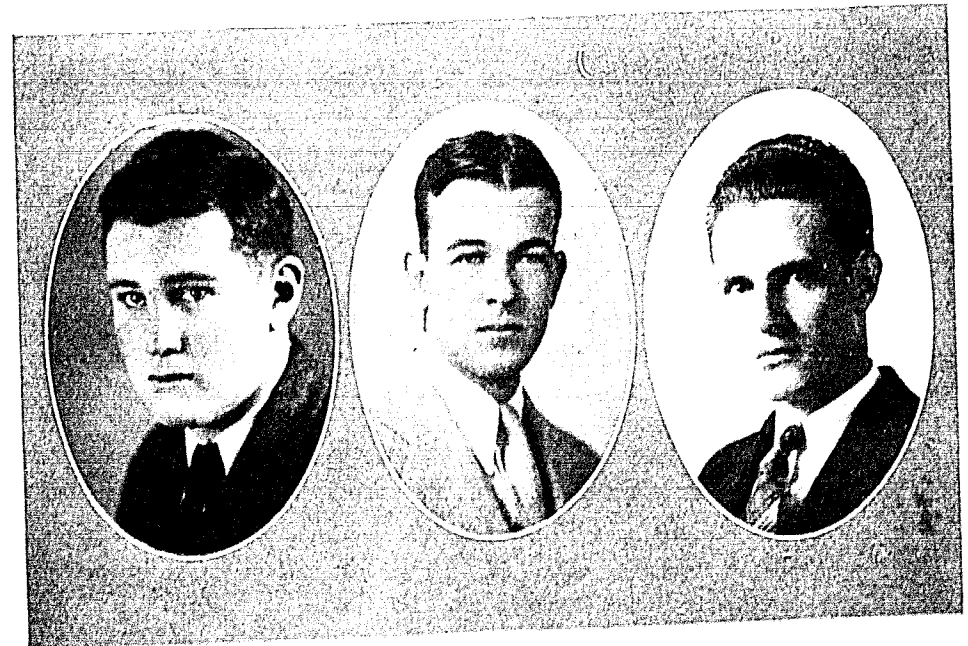

M. N. White Gregory Hutcheson Fred Norman
One hundred thirty-nine

PANAEGIS

Panaegis is a women's Senior Honorary Society whose purpose is to promote the interests of women in William Jewell College. It was founded in the fall of 1928, the membership of the club being limited to seven.

MEMBERSHIP

Eleanor Burton
Alice Cooper
Martha Maxwell

Virginia Link

Martha Brown
Mary Walker
Edyth Allen



Burton
Maxwell
Allen
Walker
Brown
Link
Cooper

One hundred forty

SIGMA RHO

The Sigma Rho Club was organized at William College in April, 1925. The purpose of this Club is to promote the ideals of the Christian religion as set forth in the New Testament. The flower of the Club is the pink rose; the color, rose silver.

MEMBERSHIP

Mildred Halferty, *President*
Mary Clark, *Vice-president*
Agnes Johnson, *Treasurer*
Lula Mac Winchell, *Secretary*
Lora Dyer
Hazel Beck
Frances Lindsay
Muriel Holtz
Elsie Sskwor

Mary Bailey
Agnes Vaughn
Wanda Lynch
Ada Lynch
Anna B. Carlisle
Violet Alford
Martha Quisenberry
Juanita McClellan
Mary Rae

Lancita Long

HONORARY MEMBERS

Mrs. H. I. Hester

Mrs. F. C. Feezor

Mrs. Howard J. Brumley



Halferty
Quisenberry
Vaughn
Clark
W. Lynch
Winchell
Alford
McClellan
Long
Holtz
Sskwor
Bailey
Carlisle
Rae
Lindsay
A. Lynch
Johnson
Davis

One hundred forty-one

KHEM CLUB

The Khem Club is an organization composed of students who have completed five terms or more of chemistry. The club meets every two weeks, discussions being given on subjects pertaining to chemistry. Social meetings and dinners accompany the meetings, two members entertaining each time. Topics discussed this year included: Electro-organic Chemistry, Siloxen, Beta Phenylhydroxylamine, Atomic Hydrogen, and other subjects of higher chemistry. Colors: Cobalt Blue and White

MEMBERSHIP

Dr. George F. Weida

Prof. W. O. Walker

Prof. J. E. Davis

Howard Short, *President*
 George Hinds, *Vice-president*
 Lester Raney, *Secretary*
 Baker Brattstrom, *Treasurer*
 Joe Hughes
 Gaillard Duckett
 Gilbert Thompson

Paul Thomason
 Fred Brooks
 Lloyd Jones
 Joe Cope
 Earl McBee
 Wilmont Toalson
 Murray Burch



Short Raney Walker Brattstrom G. Thompson McBee
 Toalson Hughes Cope Jones Hinds

One hundred forty-two

PI KAPPA DELTA

Pi Kappa Delta is a national honorary forensic fraternity. There are 127 chapters in the United States, the local chapter being the Missouri Delta. It was established in 1922 with an entire male membership. Since 1927 however, girls have been admitted to membership. Members of the debate squad who participate in regular inter-collegiate contests are eligible for membership in the fraternity.

MEMBERSHIP

Prof. P. Caspar Harvey

Prof. John Knudson

Prof. J. E. Davis

Paul Sturges
 James Iglehart
 Fred Morse
 Clovis McWilliams
 E. J. Rychel, Jr.
 Mary Lee Huff
 Arthur Kincaid
 Muriel Holtz
 FranCeil Willis
 Alfred Diman

Guy Hamm
 Maurice Combs
 Donald Bush
 Elmer Coons
 Ray Hamilton
 James Heaton
 Aaron Driver
 Martin Kiger
 Lex Souter
 Agnes Vaughn
 Horace Wood



Sturges Davis Rychel Harvey McWilliams Iglehart
 Huff Kincaid Holtz Hamm Combs Bush
 Coons Hamilton Heaton Kiger

One hundred forty-three

THE J. P. FRUIT DRAMATIC CLUB

The J. P. Fruit Dramatic Club is the only Club in William Jewell devoted to the development of the drama. It was named in honor of its founder, Dr. J. P. Fruit. This year no limits were placed on the membership but with the addition of a course in drama to the curriculum next year, only a selected group of upperclassmen will be given membership. Successful plays given during the winter included: The Valiant, A Prince There Was, The Bedroom Suite, etc. About fifty members formed the Club this season.

OFFICERS

Gregory Hutcheson, *President*
Helen Early, *Secretary-Treasurer*

E. J. Rychel, Jr., *Business Manager*
Theodore Cochran, *Vice president*

COMMITTEES

Martha Brown, *Stage Sets*
Theodore Cochran, *Make-up*
Eleanor Burton, *Costumes*

Harl Watson, *Stage Settings*
Sarah Richardson, *Property*

FOUNDER—Dr. J. P. Fruit

DIRECTOR—Ethel Marie Henderson



Cochran
Early

Brown
Hutcheson

Watson
Henderson

Richardson
Rychel

One hundred forty-four

INTERNATIONAL RELATIONS CLUB

The International Relations Club was organized in 1923, by a group of students interested in the conduct of foreign affairs, and the foreign policy of the United States. With the coming of Dr. Knudson to the History Department, the activities of the Club have been lengthened. Dr. Knudson is a graduate of the University at Geneva, Switzerland, having written his thesis for the doctor's degree on International Legislation at that school.

Meetings of the club are held bi-monthly at which times discussions are made, and talks by speakers outside the group given. After the program is completed an open forum is held, opportunity being given for informal debate on the various subjects of interest.

FACULTY MEMBERS

Prof. John Knudson Ph.D.

Prof. Homer Huff

OFFICERS

Cleates Hanan, *President*
Gerald Parker, *Vice-president*

Helen Wadley, *Secretary*
E. J. Rychel, Jr., *Treasurer*

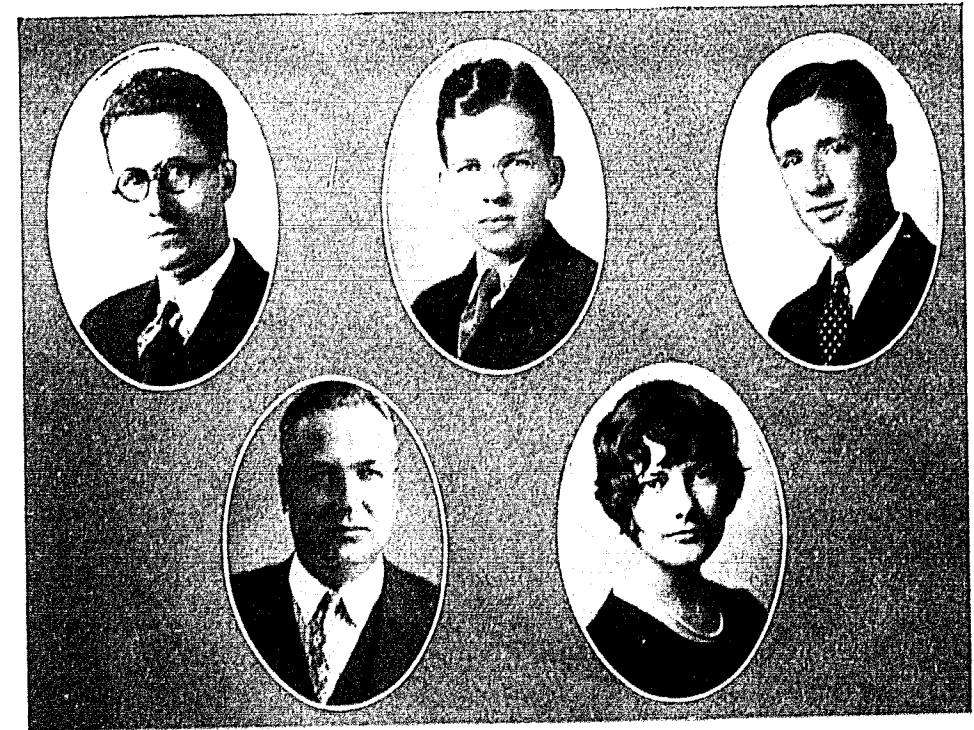

Hanan

Knudson

Parker

Wadley

Rychel

One hundred forty-five



*A sleepy view looking south from the
 elms—A dash of color—shumac,
 tles in the center—A boy and
 from the view—A campus ro-
 ber—Sunlit days—Moonlit nights—*

*President's home—An army of stately
 purple in fall—The Library nes-
 tles in the center—A boy and
 girl sit, on the grass, obscured
 mance in the making—Remem-
 — Snake dances — Dep meetings!*





MIX

THE TATLER

MIX-UPS

Mix-ups may come in the form of hash at sorority houses, dormitories and frat houses, in the form of concrete to the hard working construction laborer, but to the editor of this section, mix-ups are simply those human experiences that are thrown carelessly around the campus during the school year to be tied in a bundle and placed in the yellow issue of the Student or in this section of the Tatler.

FOREWORD

If you have been mentioned in this section, consider it an honor--you are the player to amuse the crowd. Without some popularity (postive or negative) your name would never have graced these pages. It is the most select section of the book. The Mix-ups editor has no axes to grind here. We have several grudges that we'd like to fight out "teeth and toe nail" down back of the power house the day following the issuance of this book. Below is a list of those to appear.

- | | | |
|----|----|----|
| 1. | 4. | 7. |
| 2. | 5. | 8. |
| 3. | 6. | 9. |

DEDICATION

This section is most sincerely dedicated to:

- (a) Those boobs who so graciously offered their advice in the publication of this book.
- (b) Those individuals who wanted to wait until the last day to have their picture taken then "griped" about the face that appeared on the negative (the face being their own).
- (c) Those three popular (?) co-eds who blushinglly refused to pose for a simple snapshot. ("Oh, dear me, we're so tempermental.")

WARNING!

You proceed from this page on at your own risk.

DIRECTIONS.

Put on your boots and wade in. This mud is all of the good natured sort.

One hundred forty-nine

1929

"Why William Jewell Football Teams Lose"



D C A B

(A)—is Mr. Thomas Dunphy. In the above picture snapped during the terrible Tarkio tussle, the Jewell team seems to be in action however, Mr. Dunphy, weary from work in the Library, hesitates. Perhaps he is thinking of someone back home! (The game was played at Tarkio).

(B)—is Mr. Gilbert Thompson. He too seems to be slightly out of click. Tommy suffers from inertia or severe co-educational libraryitis.

(C)—Mr. Jimmy Clutter, untroubled by this disease at that time and (D)—Mr. "Pee-wee" Davis, never bothered by it, charge with the rest of the team.

* * * * *

Fill in the blanks below with anything you choose or those things listed below.

If you were (a) _____ and obeyed that impulse you'd probably

(b) _____

- | | |
|--------------------------|-----------------------------------|
| 1. (a)—Any student | (b)—quit school |
| 2. (a)—Tom Dunphy | (b)—(censored) |
| 3. (a)—A Sigma Nu | (b)—burn the chapter house |
| 4. (a)—Anybody | (b)—kill Guy Haum |
| 5. (a)—Prof. Knudson | (b)—step on Dr. Billa |
| 6. (a)—P. C. H. | (b)—be a ladies man |
| 7. (a)—A Kappa Sig | (b)—get tight |
| 8. (a)—An Iota Pi | (b)—get a date |
| 9. (a)—Prof. (censored) | (b)—nose into somebody's business |
| 10. (a)—A New Ely inmate | (b)—not eat |

One hundred fifty

PROMINENT ALUMNI OF WILLIAM JEWELL COLLEGE

- | | |
|---------------------|---------------------|
| 1. Manley O. Hudson | 3. FranCeil Willis |
| 2. Ann White | 4. P. Caspar Harvey |

Fair Co-ed- "My brother plays on the Jewell football team."

Another One- "I didn't know your brother could play football."

Fair Co-ed- "He can't."

A MAN YOU SHOULD KNOW (AND DON'T) IS

Mr. Hermit Whatkins, a sappy Sophomore. The self-termed Colorado Sage. A wise guy he is who thinks (pardon us, he couldn't) that he should reform Jewell's political system. "Don't pay your class dues," he cried, and they all paid.

THE SEASON

1. The Football Season—The team does a flop.
2. The basket ball Season—The team does very well (at times).
3. The petting Season—Iota Pi and T. N. T. have a close race. Iota Pi declared winner as one T. N. T. was disqualified when ahead by a lap. Neck-and-neck race, however.
4. The Track Season- Hal hal



Above is a picture of the Iota Pi House any dark week-end night. The lights aren't turned off to save electricity; either.



IONS. NO HATH PRO.

- Q. "What is T. N. T.?"
 A. "A sorority."
 Q. "Is it well organized?"
 A. "It's organized just like a sorority."

AN OFFER YOU CAN'T AFFORD TO MISS

* * *

At the end of every sport season everyone from the editor of the Student to a bootblack picks an all star team.

* * *

Do you know the offensive stars of the H. A. season? There must be at least five faculty men on the team.

* * *

Name 'em and win a prize!

—Adv.

A young man was lying on an operating table waiting for an examination.

Doctor (to attendant): "Bring in Ethyl chloride."

Young man (jumping up): "No, doctor, please don't bring a woman in here."

One hundred fifty-one

J. M. Sandusky, *President*
 Frank Hughes, *Vice-president*

Lewis B. Daugherty, Jr., *Asst. Cashier*
 R. A. Main, *Asst. Cashier*
 F. D. Hamilton, *Cashier*

The Commercial Bank

Liberty, Missouri

{Established 1867}

Service - Safety - S_B

Evans Brothers

Tires and Batteries

East Kansas St. Phone 83

Parties a Specialty

Clean, Wholesome Food

THE PARTY PLACE

Hayes & Thompson, Prop.
Quality Foods *Popular Prices*

FOUNTAIN WITH FRIGIDAIRE THROUGHOUT
 No. 111 Cafe Call—Phone 304

ve picture snapped during the terrible Tarkio
 wever, Mr. Dunphy, weary from work in the
 meone back home! (The game was played at

Brants Drug Store
Liberty Book Store

Radiola Crosley
 Stromberg-Carlson

Liberty Radio Co.

Tel. 800

COPELAND ELECTRIC REFRIGERATION

One hundred fifty-two

"It's Not Our Fault."

We writ a verse
 About two boys
 The Censor got quite busy
 He said, "to print such shady stuff
 Would be darn downright dizzy."

So we've cut it out
 At his request
 To save the poor boys' feelings
 But if you know the two we mean
 Yell whoopee; raise the ceiling!
 —Shakesbeer

Prof. Denton (in astronomy class) "Name a
 star that has a tail."

John Nowell—(after a pause) "Rin Tin
 Tin."

The biggest joke of the school year---
 Faculty censorship of student publica-
 tions. No harm prof.

Q. "What is T. N. T.?"
 A. "A sorority."
 Q. "Is it well organized?"
 A. "Sometimes during rush season."
 Q. "What is the membership limit?"
 A. "The sky— They pass in at odd times
 and pass out frequently."

A NEW ELY EPITAPH

Here lie the remains of Joseph Hughes.
 He asked a Soph to shine his shoes.

Oswald wasn't so dumb. He wished that
 some of the Jewell Profs would occupy the
 seat of Applied Electricity at Sing Sing dur-
 ing the summer lay-over.

Prof. Davis (just before mid-term test),
 "Are there any questions before we start?"
 Student: "Yes, what course is this?"

When you sleep too late to get to a 7:50:
 be nonchalant---get an excuse.

"There's the guy that I'm laying for," said
 one hen to another as the farmer walked by."
 —Ex.

One hundred fifty-three



No, Oscar, it isn't a rodeo---just a couple of
 ministerial students out enjoying a quiet Sun-
 day afternoon.

Fidelity National Bank

and

Trust Company

28 Years of Financial Service

Ninth and Walnut Streets
 Kansas City, Missouri

A Child's Garden of Worses



1. SONG OF ZETA CHI
Sing a song of sixty men,
Song of Zeta Chi.
Pocket full of pledge pins,
Bottled gin or rye.
When the meeting opened
They all began to sing
"Unless we pledge a thousand yaps,
We haven't done a thing.
Maybe he's a roughneck or
Maybe just an ass,
But if he's in the human race
He's not below our class."

2. KAPPA ALPHA KNOCKOUT
We're Southern Gentlemen
My gawd we're pure
And still opposed to drink
Scholastically, we rated high
But seldom ever think.
Our house it burned
Like frat shacks do.
Oh gee! it was a thrill
For as it burned up all our clothes,
It burned up all our bills.

3. SIGMA NU LAMENT
(To be chanted very slowly)
The K. A.'s beat us with their fire,
For we were next in line.
May lightning, storm or dynamite
Come in the summer time.
And wreck this gosh darned shack of ours
And pledges bring with cars.
Then we could take a drink of (censored)
And thank our lucky stars.

4. PHI GAM CONFESSION
We started out some years ago
To establish Fiji rule
We'd edit, manage, supervise
And run the whole darn school.
We failed because we did not see,
When making out our plan
That editing takes editors
And managing a man. Ex.

5. A KAPPA SIG DIG
We're Kappa Sigs, three hundred strong
Our pledge list jumps by bounds
Although we're mighty athletes
We're better social hounds.
We hold our parties long and loud,
Till all the neighbors shout
"No more whoopee you will make
So, throw big Davis out."

6. CONCLUSION
So if you're just a common barb
You see just what you've missed
For all the Greeks are silly gents
That all the dames have kissed
So you, keep all your morals clean
Beware of social frats
For after all it's quite a kick
To be a nice "dorm rat."

Hamilton & Hughes

Groceries

Good things to eat

Phones 12 and 13

Henkel's not saying much; he is busy
putting on soles and heels at the

Electric Shoe Shop

Louis Henkel, proprietor
Opposite Post Office LIBERTY, MO.

For up to date
Millinery
and
Dresses
See Mrs. Duncan

Corner of Franklin and Water Liberty, Missouri

One hundred fifty-four

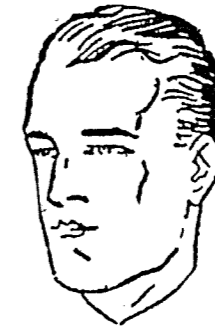

TRUE UNIVERSITY STYLES
IN OUR "UNIVERSITY" SHOP

To understand the preferences of the
University man of good taste—and to
execute them perfectly in clothing—
that's the object of those who direct
the services of Rothschild's "Univer-
sity Shop". Apparel at prices consist-
ant with economy.

IN UNIVERSITY SHOP

Rothschild's
On Main at Tenth

Taste the Difference

There are certain gifts that express your regard more than mere words,---certain names on choicest chocolates mean much to Her.



The Gift She Loves---take her a box today

Dudfield's Dustless Crayon Trough

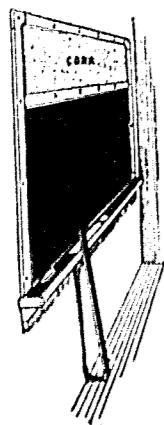

An improved equipment for blackboards is proving a success in many schools. Dudfield's Dustless All Metal Crayon Trough and Blackboard Trim, the ORIGINAL. Our improved-removable Dust Trays are supplied for wooden trough construction. Erasers and Crayons are kept out of the dust. The erasers are quickly cleaned by a slight rub on the screen. This sanitary convenience is used every day in the school year.

Our products have been specified the past year for school building programs of magnitude: St. Louis, Mo.; Atlanta, Georgia; Several State Universities of Kentucky at Lexington, Ohio at Columbus, North Dakota at Grand Forks.

Dudfield Improved Combination Dust Tray And Eraser Cleaner

The cover part can be used as a chalk rail cover and eraser cleaner; especially adapted for use in old schools. Furnished in galvanized iron or aluminum in 20 guage metal, 47-inch lengths. Designed to fit our All-Metal or specially designed wooden trough.

DUDFIELD MANUFACTURING COMPANY

116 W. Kansas Street

LIBERTY - - - - MISSOURI

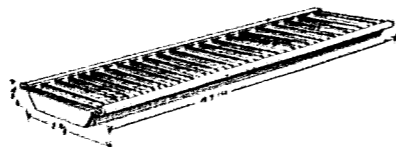

No. 351 Dust Tray

One hundred fifty-six

William Jewell College

John F. Herget, President

Since 1849 William Jewell has been training and inspiring the young people of Missouri.

A HIGHLY TRAINED FACULTY

A LOYAL ALUMNI ASSOCIATION

A FINE SPIRITED STUDENT BODY

A college fostering the highest development of all its students in all fields of endeavor and aspiration.

In modern buildings, amount of endowment and equipment,

William Jewell is unexcelled for the size of the student body.

One hundred fifty-seven

Mission Window



WHERE --

Genuine Scholarship & Spirituality
 World-wide Christian Fellowships
 Natural Beauty & Architectural Charm
 Evangelistic Fervor & Missionary Zeal
 Comprehensiveness of Curriculum
 Progressive Orthodoxy & Love of Truth
 Practical Work and Pastoral Opportunity
 Central and Accessible Location

BID CALLED-MEN A CALLENGING WELCOME

THE SOUTHERN BAPTIST THEOLOGICAL SEMINARY

JOHN R. SAMPEY, Acting-President

LOUISVILLE, KENTUCKY



Butter cream center; covered with caramel; packed with peanuts; coated with chocolate.

Loose-Wiles
Biscuit Company

Skelly Gas
 Kerosene
 Mobil
 Tagolene
 Quaker State

SKELGAS

Compressed Natural Gas
 Most convenient form of Cooking, Lighting and Refrigeration

**CLAY COUNTY
 OIL CO.**

R. A. Ramsey

One hundred fifty-eight

**WE APPRECIATE DOING THE
PHOTOGRAPHY FOR**

William Jewell

and we sincerely hope
 our pleasant relations
 may be
 continued.

Hixon Studio

PRESIDENT HOTEL, KANSAS CITY, MO.

One hundred fifty-nine

Books of Every Description

Do you consider experience, age, strength and stability when selecting your books? The American Baptist Publication Society is in a position to meet these tests with one hundred and three years of service to our credit. In this time we have grown to be one among the largest publishing and distributing houses in this country, and along with our progress we have studied the literary needs of the people. Demand of us our experience in selecting books that count for the most in life.

OUR MOTTO
ANY BOOK IN ANY LANGUAGE

THE HOUSE OF GOOD BOOKS
The American Baptist Publication Society
 1107 McGee St. Kansas City, Mo.

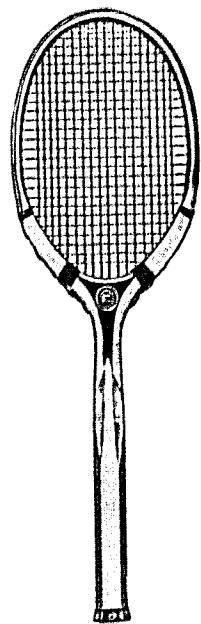

If you want to play a real game of **TENNIS**

use a **THUNDERBOLT**

The strongest, best balanced racket made.

Sporting Goods Exclusively

Kansas City, Mo.

R.S. Elliott ARMS CO.

Hosiery - a Specialty

Myall & Myall
 EXCLUSIVE SHOP
 FOR WOMEN - FOR CHILDREN

AMERICAN SHOE SHOP

In our new location we are better equipped to please you.

East Franklin Street G. L. Bandy, Prop.

WHITEHALL SERVICE CO.

For the Motorist Who Cares
 Phone 172-J

2 Miles West of Liberty on Federal Highway No. 69

J. S. CONWAY

Blue Label Canned Fruits and Vegetables

Phone 108

One hundred sixty



Nine Reasons Why Girls Leave William Jewell College

Girl (to marshal Ligon): "Oh, Mister Ligon, I've run over a college boy."

Mr. Ligon: "Well, don't come crying around to me. Go to the county sheriff, he's the one that pays the bounties."

She's so dumb she thinks a hangover is a Jewish holiday. — Ex.

Iota: "When did you and Leonard decide to get married?"

Pi: "Sorry, I couldn't see my watch."

Dr. Elmore: "Are there any boa constrictors in Alaska?"

Reft (a resident): "Yes, but they're pretty scarce."

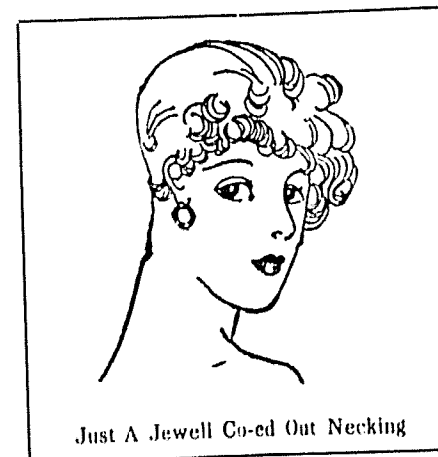

Just A Jewell Co-ed Out Necking

The Kappa Sigs Throw a Party

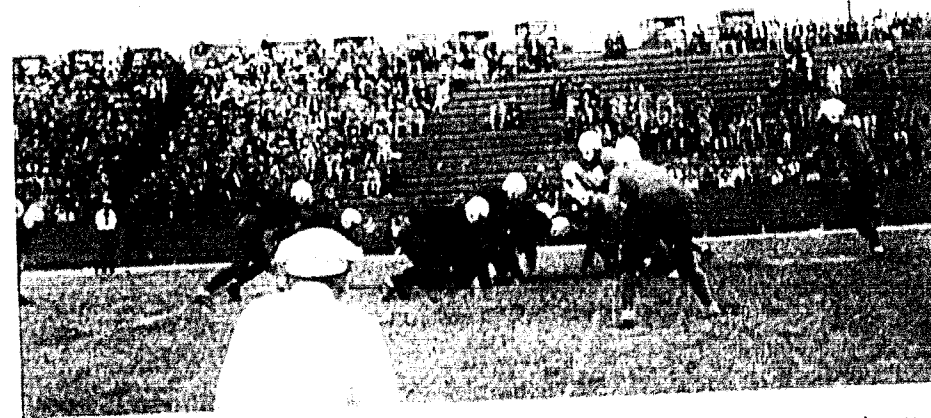

The crowd seated in the background is a portion of the Kappa Sig pledge list who attended the game in a body to watch the brothers perform.

.....And at the same game.....

"Abe" Martin (to President Herget, who ran on the field in an excited moment) "dammit Doc, get off the field, they'll penalize us."

One hundred sixty-one

THREE WANTS

Southwestern Baptist Theological Seminary

--- FORTWORTH ---

WANT I.

Students—college men and women. Great groups are going out after two and three years, educated in mind with great evangelistic spirits.

WANT II.

Gifts—large and small from those able to make bequests to the Seminary. Such gifts will insure a life annuity to the giver and will live thru eternity.

WANT III.

Prayers and Interest—of people everywhere.

WRITE—

L. R. SCARBOROUGH, A. B., D. D., LL. D., PRES.

H. R. Banks Lumber Company

Liberty, Missouri

Phone 389

Our material is used in the college buildings. Let us cater to you.

PHOTOGRAPHS
Live Forever

Photo Kraft Finishing Is the Best
OWEN & PAYNE

PHONES 1397-W 154F
LIBERTY, MO.

You can't find a better place to eat than the

Hamburger Inn

Across the street from picture show.

Pitts Buchta
Grocery Store

The Ferndell Brand Exclusively

SHORT ORDERS OUR SPECIALTY
HAYES CAFE
ESTABLISHED 1906

Fine Foods Delicious Coffee

PHONE 110 E. KANSAS ST. LIBERTY, MO.



W. KAEGI & SON
Flowers for All Occasions

Phone 741 Liberty, Missouri

One hundred sixty-two

STATISTICS SHOW---

Out of 100 average men, Age 25
At Age 65

54 will be dependent on others.

36 will be dead.

5 will be working for a bare living.

4 will be well-to-do.

1 will be rich.

A Kansas City Life Policy-Endowment at Age 65-will protect you against the charity of others and help you attain the well-to-do position.

LIFE INSURANCE is the greatest organization for promotion of THRIFT, SAVING, PROTECTION FOR DEPENDANTS, and OLD AGE, in the world.

Kansas City Life Insurance Company

Home Office, 3520 Broadway, Kansas City, Mo.

The Kansas City Baptist Theological Seminary and Women's Training School

A High Grade School at "The Heart of the Continent"

IT HAS:

- Beautiful Grounds
- New and Modern Buildings
- A Faculty of Fourteen Teachers
- A Student Body of 125
- Under Graduate Courses Leading to Th. B.
- Graduate Courses Leading to B. D.
- Post Graduate Courses Leading to Th. M. and Th. D.
- Capable Faculty
- Large opportunity for Student Pastors
- A Department for Pastors' Wives and Young Women Desiring to Become Church Secretaries, Missionaries, Etc.
- No Tuition and Free Rooms for all Single Students. Aid for Needy Students.

It is located at SEMINARY HEIGHTS
Kansas City, Kansas

For Catalog write LYMAN M. DENTON, Pres.

One hundred sixty-three

The Newton Theological Institution

(A School for Leaders founded in 1825)

Courses leading to B. D. and S. T. M. Degrees

Special provision for post-graduates. Harvard University offers special free privileges to approved Newton students.

Courses in Religious Education for Women.

Everett, C. Herrick, D.D., President
Newton Centre, Mass.

Ford

*Cars, Trucks,
Tractors*

Schaeffer Motor Co.
*Authorized Sales and Service
Liberty, Missouri*

Hughes McDonald
Dry Goods Company

WOMEN'S TOGS OF
*Style, Quality, and
Service*

**Gotham Goldstripe
Silk Hose**
In the newest shades, always.

*The Down Town Home
of
William Jewell Students*

*We're for William Jewell,
The best school in the land,
To all students New and Old,
We extend a welcome hand.*

Kelly and Walters
Drug Store

Where You Are Always Welcome

Flour, Feed, Coal and Hay
Henderson Supply Co.

Telephone 233 Liberty, Mo.
One-half block west of the Interurban Station

E. H. NORTON
CITIZENS BANK BUILDING
INSURANCE, LOANS & INVESTMENTS
LIBERTY, MISSOURI
TELEPHONE 414

One hundred sixty-four

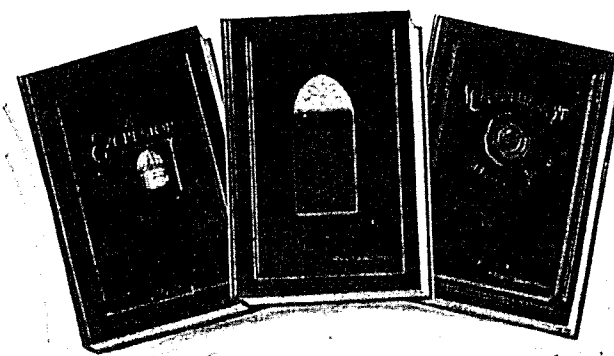

**THE LEADER
FOR FOUR YEARS**

FOR the first time in the history of the school, a William Jewell publication was awarded national recognition, when the 1925 Tatler, entered in the national contest of the Central Inter-Scholastic Press Association, won first in its class. The 1926, 1927 and 1928 Tatlers repeated. The entire printing of these prize books was handled by the William Jewell Press.

We print the William Jewell Tatler
the William Jewell Student
the Missouri Club Woman
the College Bulletin
the College Catalog
many associational minutes

We print stationery
programs
announcements
circular letters
business cards

THE WILLIAM JEWELL PRESS

*Member of Graphic Arts
One hundred sixty-five*

Harvey J. Ray, Manager

The Comfortable Age

It is a far cry from the quiescent world of the "Gay Nineties" to the quickened pace of today.

Varied have been the designations given this new era, but it has remained for Henry Ford to interpret it as "The Comfortable Age"—comfortable, in that the workman of today shares in the comforts and conveniences which he produces as never before in the history of the world.

These conveniences and luxuries make up a constantly increasing income for millions to buy the very things which they directly or indirectly create.

The key to this happy state of affairs is abundant mechanical power. American manufacturers and workmen have at their command more electrical power than is available to all the rest of the world combined.

Electric in the swiftness of its tempo, life in America today is largely the product of the advances that have been made in extending the usefulness of electricity and other utility services.

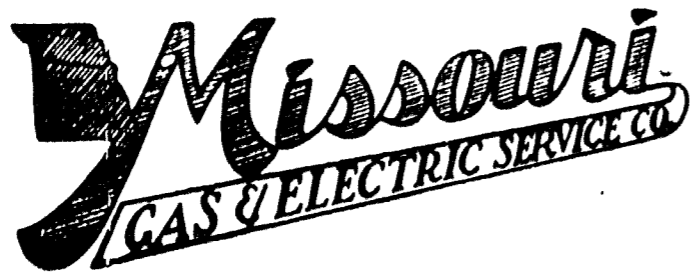

One hundred sixty-six

School Supplies and Novelties

CO-OP

"The Place Where You Can Loaf"

HOWARD SHORT, Manager

Candy

Drinks

Peace Clothing Company

East Side Square

Liberty Theatre

*High Class Entertainment
and
New Pictures from
Leading Producers*

One hundred sixty-seven

BOWLES COAL & FEED CO.

**Special Prices in the
Quantity Buying**

Phone 664

THE TATTER

This Store Wishes to
Extend to the Students of
William Jewell
it's Best Wishes for a
Happy Vacation.

Sevier's

Interstate Bindery Co.

Bookbinders

College Annuals, Law and Text Book
Binding, Paper Ruling, Loose Leaf
Binders and Ruled Forms

408-10 Admiral Blvd. Kansas City, Mo.

That Collegiate Influence

Young men who have attended College, and
younger men who will some day be College
students have well defined ideas on what they
should wear.

And our ideas coincide with theirs! Here, at
this store for young we concentrate on style
and quality.

The Quality Shop

RUCKEL'S

Shoes

Clothing

One hundred sixty-eight

1929

THE TATTER

W. F. NORTON, President E. H. NORTON, Vice-President E. L. PIGG, Vice-President
W. C. CRAWFORD, Cashier R. D. HICKLIN, Assistant Cashier

THE CITIZENS BANK
of Liberty, Missouri

"The Bank That Service Built"

Capital Stock: \$75,000

Surplus and Undivided Profits: \$25,000

LIBERTY FRUIT STORE

Fruits and Vegetables Fresh from the City Market Daily.
Quality Guaranteed Wholesale and Retail
Wholesale Prices to the Fraternity Houses

W. M. Hughes & Sons

Phones 434-775, Liberty, Mo.

Liberty Ice & Cold Storage Co.

MANUFACTURERS OF PURE DISTILLED WATER ICE
Yours for Service Wholesale and Retail

PHONE 350

LIBERTY, MISSOURI

Progressive Shoe Repair
and Shine Parlor

E. L. Jackson, Prop.
TAXI SERVICE PHONE 666

We Cater to the College Trade

C. O. SHAFAR
GROCERIES

One hundred sixty-nine

McArthurs

5c, 10c and 25c Store

Come in and make yourself
at home.

1929

THE TAILOR

S. A. Church

Edgar Archer



Church-Archer Funeral Home
Liberty, Missouri

Shoes for Both Feet

PRICED
\$5.00 to \$8.50

Jack Petty
Cash Shoe Dealer

HALL & SON

We Cater to
COLLEGE & FRATERNITY
TRADE

East Side of Square Phone 2 and 3

Perkins & McGinness, Druggists

Ansco Films, Spalding Baseballs, A. D. S. Supplies, Nyal Remedies, Johnston's Candles

Phone 58

Liberty, Missouri

HAMBURGERS, FRANKFURTERS,
CHILI, HOME MADE PIES

at
WHITE WAY INN

EYES EXAMINED.
GLASSES FITTED.

C. W. WOOLFOLK
OPT. D., D. O. S.

One hundred seventy

1929

THE TAILOR

Kansas City, Clay County & St. Joseph Railway Co.
ELECTRIC LINE

Fast

Safe

Frequent

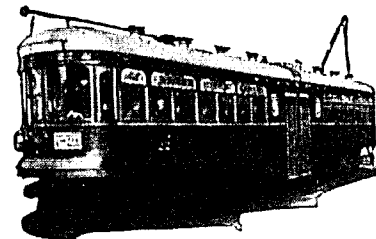

Measure of Safety

25 Million Passengers

Carried

1 Passenger Fatality

Special Party Rates
Between Liberty, Kansas City, North Kansas City, Excelsior Springs and St. Joseph.
Reduced Rates for Regular Riders.

K. C., C. C., St. Joseph Auto Transit Co.
BLUE BUS LINE

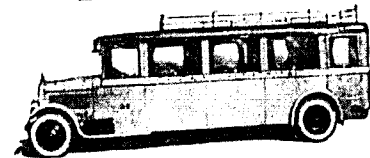

Motor bus transportation between Liberty, North Kansas City, Excelsior Springs, Parkville, Platte City and St. Joseph. Reduced Rates on Special Bus Parties
General Office, 530 Railway Exchange Bldg., Kansas City, Mo.

DIVINITY SCHOOL OF THE

University of Chicago

Training for teaching in colleges, universities and theological seminaries. Training for directorship of religious education. Training for foreign missions. For information as to expenses and remunerative work, apply to

Shailer Mathews,

DEAN

One hundred seventy-one

First National Bank

Liberty, Mo.

Capital and Surplus
\$200,000.00

Our record of past 40 years
speaks for itself.

Come and See Us

1929



Burger Baird
OF
KANSAS CITY

MAKERS OF PERFECT PRINTING PLATES
DESIGNERS OF DISTINGUISHED YEAR BOOKS

One hundred seventy-two

THE INDEX

SENIORS

- Adams, Cecil, 28, 115
- Adams, Leah, 28, 133
- Adams, Ross, 28
- Allen, Edythe, 28, 129, 133, 140
- Bailey, H. H., 28, 138
- Beamer, George, 28, 115, 98, 99
- Benton, J. B., 28
- Brattstrom, Baker, 28, 132, 142
- Brown, Martha, 28, 123, 140, 144, 76
- Burton, Eleanor, 28, 121, 124, 133, 140
- Carlisle, Anna B., 29, 141
- Clark, Wayne, 29, 115, 126
- Cooper, Alice, 29, 66, 121, 129, 134, 140
- Crouch, Andrew, 29, 109
- Day, Glenn, 29, 115
- DeLozier, Homer, 29, 126
- Dickinson, John, 29
- Dillinger, Arlon, 29
- Douglas, Mary, 29
- Duncan, Marie, 29
- Ferris, Elizabeth, 30, 123, 124
- Gary, Raymond, 30, 137
- Grace, Lee, 136, 30, 64, 65, 135
- Hanan, Cleates, 145, 30, 126, 132
- Hankins, Harold, 30, 111, 118
- Hanson, Ruby, 30
- Hays, Paul, 30
- Hinds, George, 30, 115, 142
- Hodgin, Willard, 30
- Holt, Clark, 30, 126
- Hudlemeyer, J. T., 31, 135, 93, 92
- Hughes, Joe, 31, 142
- Hutcheson, Gregory, 144, 139, 31, 113, 118, 134
- Huntington, Naucy, 31
- Johnson, Amos, 31, 115, 134
- Jones, Lloyd, 31, 132, 138, 142
- Link, Virginia, 31, 123, 124, 140
- Lynch, Ada, 31, 128, 133, 141
- Lynch, Wanda, 31, 133, 141
- McBee, Earl, 32, 142
- McClellan, Juanita, 32, 133, 141
- Milem, Donald, 32, 65, 113
- Mulvania, Leola, 32
- Nebgen, Louis, 32, 127, 132, 138
- Noel, Robert, 32
- Norman, Fred, 98, 99, 32, 115, 118, 135, 139
- Payne, Gertrude, 32
- Perkins, Mildred, 32, 121, 133
- Peters, Garnett, 33, 115, 118
- Pew, John, 33, 113
- Power, Coe, 33
- Power, Byron, 33
- Rainwater, H. S., 33
- Ramage, Richard, 33, 113, 135
- Raney, Lester, 142, 33, 127, 132, 138
- Rychel, E. J., 143, 33, 59, 117, 118, 144, 145
- Shaver, Marian, 32, 121
- Short, Howard, 142, 33, 115, 132
- Smart, Grace, 34, 121
- Sproul, John, 34, 71, 111
- Stogdale, Eugenia, 34
- Stuckey, LaVerne, 34, 123, 124, 129
- Sturges, Paul, 34, 143, 58, 59, 127

- Suguitan, S., 34
- Swaney, Oliver, 34, 138
- Sympson, Kathryn, 34, 66
- Thomas, Mary Belle, 34, 133
- Thomas, Olive, 34, 133, 138
- Toalson, Wilmont, 35, 135, 142, 92, 96
- VanMeter, Kenneth, 35, 109
- Wadley, Helen, 35, 145
- Walker, E. G., 35, 127
- Walker, Mary, 35, 129, 140
- Walker, Mildred, 35, 66
- Wheeler, John, 35, 113
- White, M. N., 35, 109, 118, 134, 135, 139, 98

JUNIORS

- Alford, Verna Mae, 38
- Benson, Lois, 38, 66
- Bittick, Ralph, 38, 71, 109
- Boswell, Howard, 38
- Bridges, Vernon, 38
- Brumley, Howard, 38, 126, 132, 136
- Campbell, R. W., 38, 109
- Carmichael, Beverly, 38, 70, 114, 135, 92, 95, 98, 99
- Clark, Mary, 38, 133, 141
- Clutter, James, 92, 94
- Cochran, Theodore, 38, 109, 144
- Coldren, Raymond, 39, 126
- Connelley, Victor, 39, 126
- Connelley, Luethel, 39
- Cope, Josef, 39, 113, 142
- Correll, Nathan, 39, 126, 135, 92, 96
- Crouch, Hugh, 39
- Davis, Edythe, 39, 128
- Davis, Isla, 39, 121, 134
- Davis, Marlin, 11, 135, 93
- Davis, Then, 39, 141
- Diman, Alfred, 39, 59, 126, 132
- Early, Helen, 40, 66, 71, 123, 134, 144, 78
- Elston, Frank, 40, 117
- Ficklin, Emma Lee, 40, 66, 121
- Holtz, Muriel, 40, 61, 133, 141, 143
- Hoover, Lester, 40, 65, 115
- Huff, Mary Lee, 40, 61, 66, 121, 143
- Iglehart, James, 40, 59, 109, 143
- Jennings, Roberta, 40, 66
- Johns, Earl, 40, 127
- Jordan, L., 92
- Kendall, William F., 40, 127
- Kiger, Martin, 41, 113, 135, 143
- Kruse, Melvin, 41, 127
- LaFrenz, Vern, 41
- Lamkin, Walter, 41, 127
- Martin, Clarence, 41
- McClaskey, Martha, 41, 66, 121, 133
- McPherson, Robert, 41, 71, 72, 134, 138
- Millen, Mary Ruth, 41, 73
- Minort, John, 41
- Nowell, John, 41
- Owsley, William, 42, 65, 115
- Parker, Gerald, 42, 65, 111, 127, 145
- Payne, Weslie, 42
- Pearson, Vernalee, 42, 134
- Phipps, Andrew, 113, 118

One hundred seventy-three

THE TATLER

THE INDEX (Continued)

Richardson, Harry, 42, 70, 113, 134, 137
 Ringo, Arthur, 42, 70, 73, 111
 Rude, Robert, 42, 73, 117
 Ryan, H. D., 42
 Saunders, Eulah, 42
 Scott, 42
 Sevier, Robert, 43, 72, 113
 Smith, H. F., 43, 113, 136
 Souter, Lex, 43, 59, 113, 127, 136
 Stephens, Glenn, 43
 Stonum, Mary, 43
 Stuart, Mary, 43, 66, 121, 134
 Tandy, Dorothy, 43, 121
 Tarrants, Blanche, 43
 Thompson, Gilbert, 43, 115, 142, 92
 Turner, S. D., 43, 65, 138
 Wallace, George, 44, 73
 Witter, Mary, 44, 121, 79
 Wood, Ross, 44, 127

SOPHOMORES

Albright, Benton, 46, 111
 Archer, Margaret, 46, 123
 Atwater, Eugenia, 46
 Bailey, Mary, 46, 141
 Benson, George, 46
 Blair, Henri, 46
 Bram, Helen, 46, 66
 Buckler, Melvin, 46
 Bumbarger, Paul, 46, 113
 Burch, Marvin, 46, 135, 137, 98
 Burch, Murray, 46, 65
 Bush, Donald, 46, 59, 65, 71, 113, 143
 Bywaters, Madison, 46, 111
 Carver, Homer, 46, 199
 Cheuning, Ruth, 46
 Coons, Elmer T., 143, 46, 59, 65, 126
 Crismon, Leo, 46, 126, 132
 Cross, Lowry, 46
 Davis, Braxton, 46
 Davis, Kenneth, 46, 132, 135, 92
 Davis, Marthabelle, 46, 121
 Dennis, Guy, 46
 Duckett, Gaillard, 46, 136, 138
 Duncan, Helen, 46
 Dunfee, James, 47, 109
 Dunphy, Thomas, 98, 100, 92, 94
 Elliott, Ben, 47, 111
 Everett, Susan, 47
 Fisher, William, 47, 109
 Forbis, Homer, 47
 Forderhase, Earl, 47, 95, 126, 132, 135
 Freeman, Louis, 47, 65, 199, 118
 Halferty, Mildred, 47, 141
 Hamm, Guy, 47, 60, 117, 143
 Heaton, James, 47, 126, 98, 100, 132, 143
 Hepler, Kathryn, 47
 Herod, Ruth, 47, 66
 Hoffman, Charles, 47, 109
 Hopper, Helen, 47, 121
 Hulse, Lena Marie, 47
 Hunt, Evelyn, 47, 123
 Hutcherson, Curtis, 47, 132
 Jerard, Ernestine, 47, 66, 121, 124

Johnson, Agnes, 47, 66, 128, 141
 Jordan, Lendell, 47, 111
 Joy, Herbert, 47
 Kay, Strother, 47, 111
 Ligon, Leonard, 47, 115
 Lindsay, Frances, 47, 141
 Littell, Milan, 47, 117
 Long, Laneita, 66, 141
 Longfellow, Roy, 48, 65, 127
 Lowe, George, 48, 117
 Marriot, Walter, 48, 109
 Martin, Kenneth, 92, 93
 Maul, Chester, 48, 65, 117
 McGinnis, Irma, 48, 123
 McWilliams, Clovis, 48, 59, 115, 143
 Moberly, Eugene, 48, 109
 Moore, Irene, 48, 123
 Moore, Marion, 48, 71, 113
 Morrison, Myrl, 48
 Nelson, Esther, 48, 66, 121
 Parker, Jane, 48, 66, 121
 Petty, Fred, 48, 111, 135, 92, 94
 Petty, Jesse, 48, 111, 135
 Price, Edward, 48, 73, 113
 Rae, Douglas, 48, 127, 132
 Randel, Loren, 48
 Richardson, Sarah, 48, 123, 144
 Roark, William, 48, 132
 Rogers, Sam, 48
 Romigh, Louis, 48, 73, 109
 Rouse, David, 48, 113
 Saul, Mitchell, 48, 111
 Sharp, Virginia Dee, 49, 66, 121, 124
 Sheldon, Marion, 49
 Shelton, Stella, 49, 121
 Short, Verlo, 49, 121
 Silvis, Beatty, 49, 117, 118
 Simms, Betty Jeanne, 49, 66, 121
 Spradley, Everett, 49, 111, 135, 93, 92
 Spurgeon, Vivian, 49
 Spurlock, George, 49, 115
 Summers, Virginia, 49
 Symonds, Raymond, 49, 117
 Thomas, Frances, 49
 Thomason, Paul, 49
 Thornhill, Hugh, 49, 65
 Walker, Ralph, 92, 98
 Watkins, Kermit, 49
 Watson, Harl, 49, 117, 144
 Webdel, Everett, 98, 49, 71, 111, 118
 Weber, Frank, 49
 White, Austin, 49
 Wilkinson, Thelma, 49
 Williams, Twila Wood, 49, 121
 Winchell, Lulu Mae, 49, 128, 141
 Wright, June, 49, 66

FRESHMEN

Albright, Donald, 52, 111, 135, 98, 100
 Alford, Violet, 141, 52
 Ballard, Paul, 52
 Barr, Ray, 65
 Barrington, Gordon, 52
 Benton, Mrs. J. B., 52

One hundred seventy-four

THE TATLER

THE INDEX (Continued)

Berquist, Millard, 52, 126
 Billings, Heywood, 115, 92, 95, 52
 Bond, Clair, 111, 52
 Brown, Roy, 52
 Bruner, Wilbur, 52
 Burger, 52
 Buxton, George, 92, 94
 Carmichael, James, 52, 111, 92, 96
 Carter, Hanly, 117, 52
 Clark, George, 52, 53
 Clemons, Leslie, 126, 52
 Clevenger, Mary, 52
 Combs, Maurice, 52, 60, 65, 115, 143
 Congdon, Frank, 126, 52
 Conway, Scott, 65, 109, 52
 Corn, Max, 52
 Craig, Homer, 109, 98, 52
 Craven, Duane, 52
 Crockett, Gordon, 52
 Cuthbertson, Raymond, 52
 Day, Louis, 115, 52
 Demmel, 126, 52
 Edwards, Alice, 52
 Eldridge, Homer, 65, 113, 52
 England, Elsie, 52
 Fleming, Lawrence, 52
 French, Zelma, 52
 Gill, Puth, 52, 66
 Goodson, John, 53, 113
 Goodson, Walter, 117, 53
 Green, Harry, 53, 98
 Hamilton, Ray, 143, 60, 126
 Harris, Fred, 53, 109
 Hatcher, Merrill, 53, 126
 Hedburg, Ben, 65, 53
 Helbert, James, 65, 53
 Henry, Lucille, 66, 121, 53
 Henry, Riley, 53
 Hermon, Kenneth, 53, 115
 Hermon, Leonard, 53
 Hickman, Fred, 92, 95
 Hopkins, Gerrit, 113, 53
 Hughes, Alois, 53
 Hulse, Frances, 53
 Humphrey, Esther, 53, 65
 Jenson, Beaumont, 53
 Jones, Mary, 53
 Kelle, Beatrice, 53, 66
 Kincaid, Arthur, 53, 60, 115, 143
 Lands, Lewey, 53, 111
 Lord, Byron, 53
 Lovell, Cornelia, 53, 123
 Marriot, Floyd, 117, 53
 Masoner, Julian, 53
 McLain, J. K., 53, 109
 McNew, Everett, 53
 Merrifield, Vivian, 53, 66
 Miles, Herbert, 53, 127
 Miller, Edwin, 53, 111, 137
 Mitchell, James, 53, 65
 Moore, Guy, 53, 127
 Moore, Thelma, 53
 Morrow, Elman, 54
 Moyes, Cecil, 54
 Painter, Marvin, 54

Paulson, 54, 65
 Pence, Darwin, 54, 111, 135
 Petty, Paul, 54
 Quisenberry, Martha, 54, 141
 Rae, Mary, 54, 141
 Reed, Mildred, 54, 61
 Riddell, Charles, 54, 65
 Ryan, James, 54
 Schooley, Calvin, 54, 111
 Selves, Henry, 54, 65, 127
 Singleton, Howard, 98
 Smith, Eleanor, 54, 123
 Sakwor, Elsie, 54, 141
 Stephens, J. D., 54, 65, 127
 Straub, Elwood, 54
 Summers, Bruce, 54, 115
 Tapp, Edmund, 54
 Terril, Maxine, 54
 Tinsley, Claude, 54, 117
 Vaughn, Agnes, 54, 61, 141
 Walker, John, 54
 Wallace, Hugh, 54
 White, Ann, 54, 66, 123, 77
 Willis, Franceil, 54, 61
 Wood, Horace, 54, 60, 127, 136
 Woolfolk, Charles, 54
 Zwalen, Jack, 54, 117

FACULTY

Dr. J. P. Greene, 11
 John F. Herget, 12, 127
 J. P. Fruit, 13, 134
 P. Caspar Harvey, 13, 58, 134, 143
 Ethel Marie Henderson, 13, 134, 143
 Constantine Bila, 14
 Arthur G. Byrns, 14
 Martha Maxwell, 14, 32, 66, 121, 140
 John I. Knudson, 15, 145
 Homer Huff, 15, 30, 127
 C. J. Elmore, 16, 138
 Mary Elmore, 16, 138
 Cloice R. Howd, 17
 Verna Church, 17, 66, 123
 J. E. Davis, 18, 143
 Charles Burke, 18
 George F. Weida, 19
 W. O. Walker, 19, 112
 J. B. Sullivan, 20
 Robert W. Frederick, 20
 R. E. Bowles, 21, 89
 W. N. Collins, 21, 90, 92
 H. I. Hester, 22, 127, 126
 David Grosch, 22, 64
 Allen J. Moon, 23
 Frederick Derwacter, 23
 J. C. Armstrong, 24
 B. E. Denton, 24

One hundred seventy-five

THE TATLER



Though one were as wise as Solomon
And failed at never a task essayed;
Had raced, a runner not yet outrun,
What shall we say when none have saved,
And over the campus the silent shade
Of twilight falls, and the watchers know
The ghost of the college year is
What shall we say as we turn to go?

LNVOI

Prince, to whom we erstwhile prayed,
Of heartfelt things that are whispered low;
When throats catch and lips are afraid,
What shall we say when we turn to go?
(Anon.)