

378.778

WJC

1952 c.l.

v2u lt



The 1952

TATLER

*...So dawns the infinite day
likened to our college years*

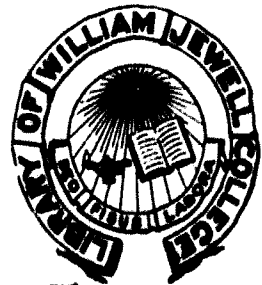

378.778

WJ

1952
Vault

71941



*Presenting the story of William Jewell College
as told by the staff of **The Tatler***

The 1952

TATTLEB



Copyright 1952 *The Student Body*
William Jewell College, Liberty, Missouri
Editor, James McComb
Business Manager, Robert Colberd

7191L

7-24-62

William Jewell

To the future of this college and the vision of its continued progress; to its growth as an educational institution, through the Greater Teachers Program; to the development of its campus, through the plans for new buildings and a proposed Student Union; to the realization of the dream of the men who have made it what it is and what it shall become;

To the future of the students of this college; to the world they shall create for themselves and the accomplishments from which they shall create it; to the successes and attainments which they seek and with which they shall preserve the fame of "The Campus of Achievement";

To the future of the college spirit; to that intangible substance, shaped from ideals and tradition, which touches each passing student and is in turn touched by him; to that pulsing force which throbs above and beyond the brick and mortar of the college buildings, which lives in the life of each individual who has come beneath the spell of its influence, and which breathes a fire of swelling pride and warm affection into the very sound of the name.

THIS BOOK IS DEDICATED WITH HOPE AND WITH CONFIDENCE TO THE PROMISE OF THE FUTURE.

Dedications





Foreword

Obviously no story can include all those intangibles which make campus life unforgettable. Therefore the purpose of this book is to serve only as a guide for the memories of William Jewell College in 1952.

Contents

Campus
Faculty
Students
Athletics
Activities

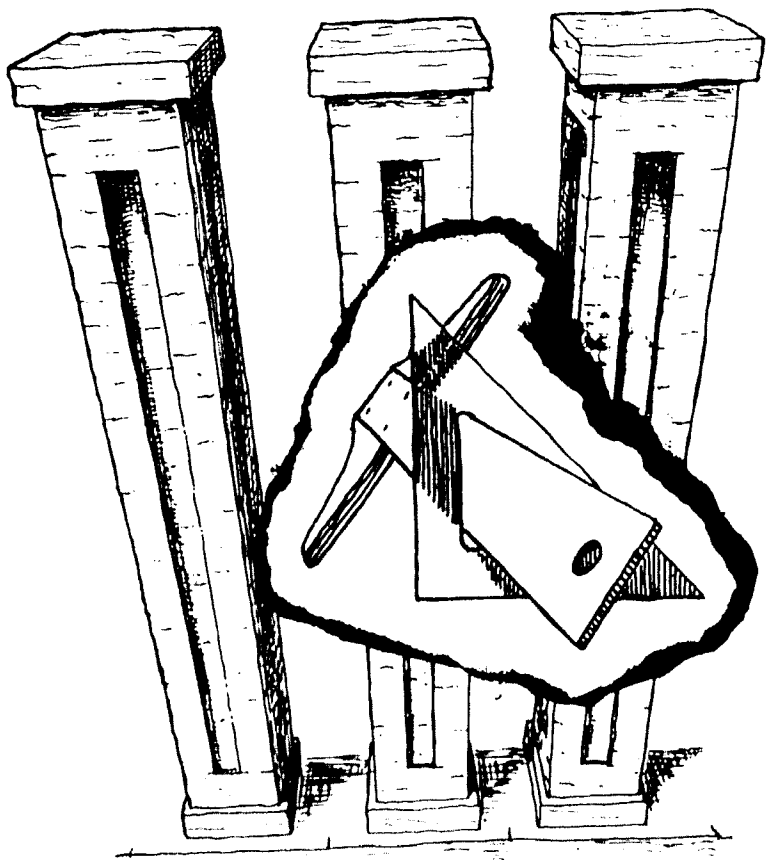

Campus



Looking to the Future



Student Union Building

A healthy student body of 600 needs recreational outlets for the all-round education which the liberal arts college offers. The faculty realizes this and, with the cooperation of student organizations, is forming plans for a new student center building. Students need facilities for extra-curricular activities such as bowling and table tennis, and at the same time a place for relaxation, watching television, or listening to quiet musical programs.

An auditorium is one feature to be within the union building. It would be a little theater for one-act plays, tableaux and movies, and a lecture hall. There will be conference and meeting rooms for student groups and offices for the Tatler and Student staffs. A commuter's room with lockers and lunch tables will be included. Special study groups will be encouraged by arts and crafts rooms equipped for students. Great books courses and

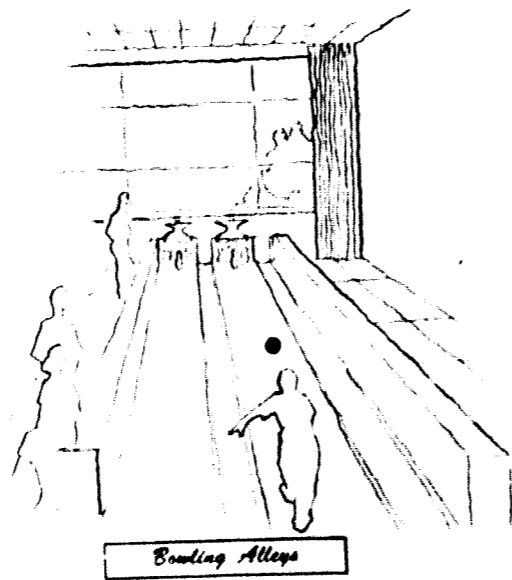

Bowling Alleys

honorary organizations can use the regular meeting rooms. Space will be provided for art exhibits, and a photography club room with dark room facilities will interest many students.

Recreational facilities proposed include a bowling alley for intramural and individual competition, a game room with table tennis and table games, a television room in the lounge, and an intercommunication system to send recorded music through the building.

A cafeteria and dining facilities will provide a secondary feeding service to the main dining room in New Ely Dormitory. A dining room with folding partitions, as well as smaller dining rooms, is planned. The cafeteria, snack bar and private dining rooms adjoining will serve students, faculty, employees, and guests.

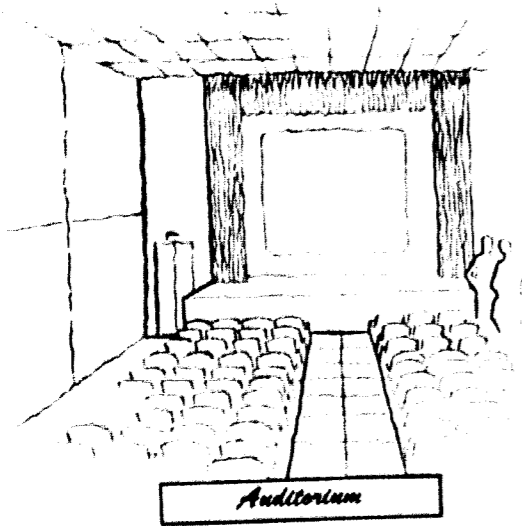

Auditorium

Enlarged Library

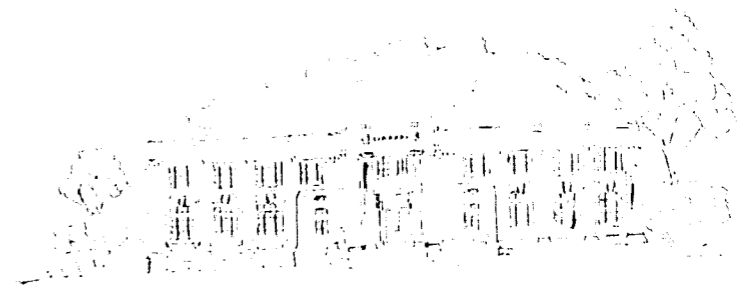

The reading room of the Library has been re-decorated and a waterproof roof has been added this year. The building houses 66,445 volumes besides the 355 periodicals it regularly receives.

Plans for further improvements are to change the present T shape by moving the west walls of the reading rooms westward to the west wall of

the stack room. This will double the reading room capacity from 100 to 200. On the basement level the north and south walls will be extended, increasing the shelf capacity to 16,000 volumes.

Seating facilities for 2,500 William Jewell fans will be provided in the new football stadium for which plans are being drawn. It will be a permanent cement structure located where the wooden

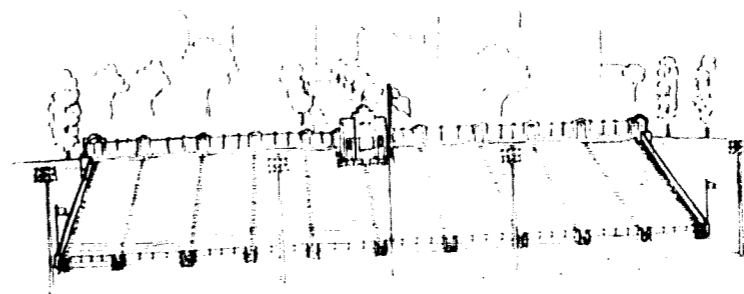

Proposed Stadium

bleachers are now situated. These bleachers will be moved across the field, doubling the seating capacity of the football field and providing more comfortable seats for the "Jewellites."

A new type of pre-cast concrete will be used, making the project less expensive than previous plans have indicated.

Out of the 600 to 700 students at William Jewell College, 30 to 75 are married when they enroll and

a few marry while on the campus. Since there is a shortage of adequate economical housing in Liberty, and since the college is equipped to house only single individuals, many students are disappointed in their desire to attend a Christian liberal arts college.

The administration hopes to build a small apartment building, constructed so that when more funds are available, additional units can be added.

Future Married Students Apartment





Left:
JEWELL HALL.

Right:
GREENE HALL.



Above:
CARNEGIE
LIBRARY

Right:
BROWN
GYMNASIUM



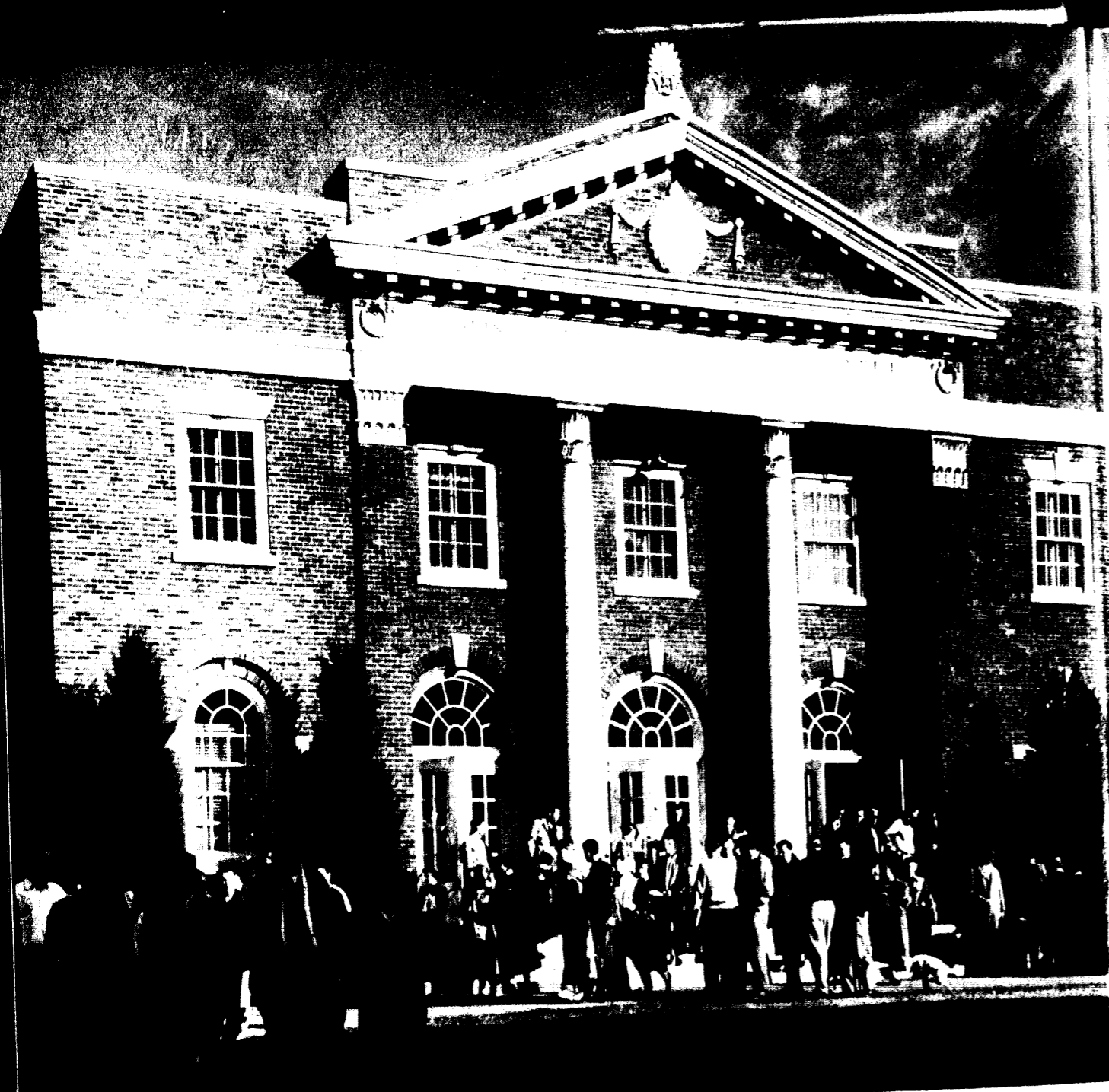

JOHN GANO CHAPEL

Around the columns of these buildings our lives have been centered for the past year. Each structure has somehow become a part of us. In their shadows we have experienced certain changes which will have lasting effects on our lives.

We have secretly loved and despised each building in turn. We have hated to get up for early morning roll call in Jewell Hall, but we enjoy the broader outlook on life which we developed through

instruction there. We have hated the long hours spent in the labs over in Marston, but we appreciate the knowledge gained there. We have criticized many a speaker in Gano Chapel, but we have also been exposed to teachings there that can never be forgotten.

Yes, to all who have lived and worked under these roofs during the past year, these buildings mean a great deal.

Right:
MELROSE DORMITORY



Left:
MARSTON
SCIENCE
HALL



Right:
NEW ELY
DORMITORY

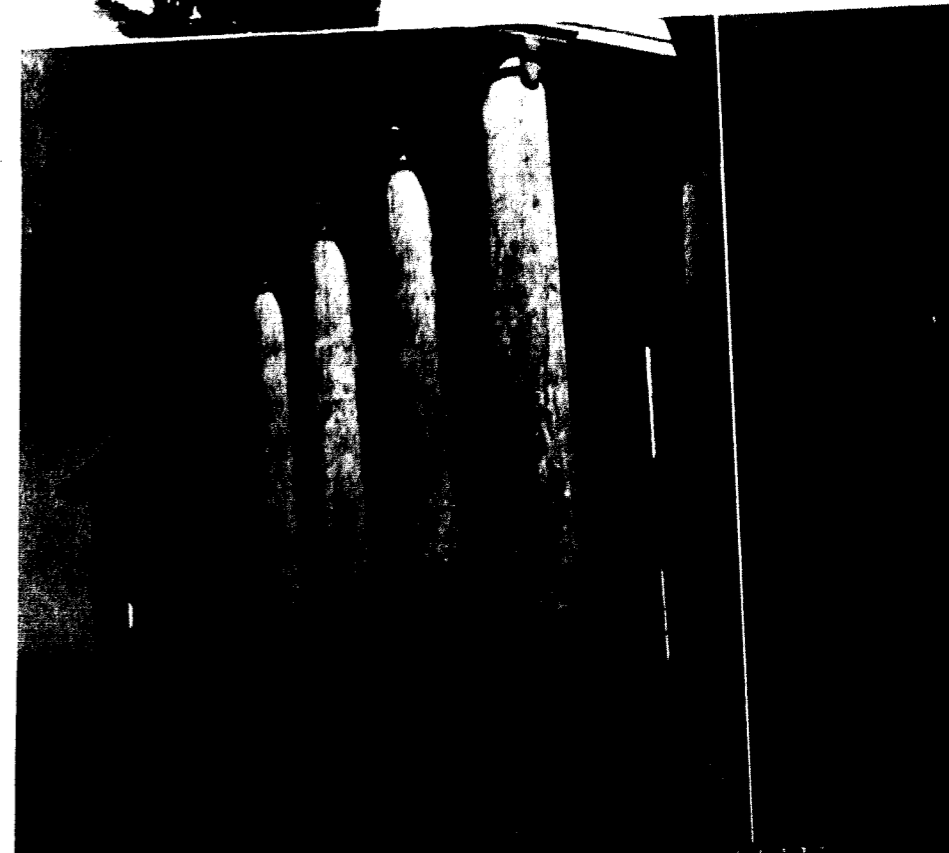

Planning for the Future



Mr. Dick Joyce discusses the situation with Carl Casbolt, head of the undergraduate fund campaign.

A college is not so great as its football team nor the number of unused books in its library. The greatness of the school depends upon the achievements of the men and women who have passed through its halls of learning. The achievements of these men and women while they have been at William Jewell are recorded in this book. Their success in the broader fields of life may never be written in such a collected form. Nevertheless there is one possible way to enlarge upon the potential of these young people: By assuring them of having the best possible teachers.

The college and its alumni dedicated a new goal: *The Great Teachers Annual Living Endowment*. This is the objective of the 1951-1952 Alumni Fund. Right now the small liberal arts college faces a crisis in financial problems and enrollment. The 7,000 former students of William Jewell are being given the opportunity to express their gratitude to their alma mater in this crisis.

There are three specific aims of the plan: A contribution toward a better pay scale; An attraction for new educators who are tops in their fields; A contribution toward better housing for teachers. Certain present benefits need to be enlarged upon, such as retirement pay, insurance and grants-in-aid toward graduate work for teachers. The education of a college professor or teacher is a long and expensive task. He should be well rewarded by an adequate salary. Each William Jewell alumnus has benefited by the traditional small classes we have here. Jewell can only maintain these attractive standards if she can support attractions to teachers.

The cost of operating the college has more than tripled in the past ten years. William Jewell is financially sound, but not rich. For about twenty per cent of its income it depends upon gifts. Investment of endowment funds yielded another twenty per cent of the income last year, but this rate is not expected to hold. So by re-establishing the Alumni Fund William Jewell is returning to a plan, adopted by many colleges and universities, of organizing its alumni.

However, it is a plan not to be limited to the alumni alone. In order that the present students who will be the first to share in some of the ultimate benefits of this program may make a contribution each class has sponsored money making projects, the proceeds to go to the Great Teachers Annual Living Endowment. The first class to initiate such a purpose for their traditional gift was that of '51. This year money from the senior play will be given by the class of '52. The class of '53 sponsored Christmas films and the class of '54 promoted a band concert to increase the amount of their gift.

Under the direction of assistant to the President, Dick Joyce, a committee of ten most active seniors have been appointed by the Student Senate to organize alumni contacts after graduation. It is hoped and believed that the undertaking by the alumni to provide annual funds will assure the continuance of William Jewell as a privately endowed college.

Present at a joint meeting of the undergraduate funds council and the college administration are: Martha Deighton, Dr. Binn, Ida Luedbecke, Fred Byard, Mr. Jones, Carl Casbolt, Bill Bowman, Jim Hunter, Judy Becher, and standing Dean Edson, and E. Caspar Hatter.



Above: Melrose housemothers Mrs. Erstou and Mrs. Mitchell (left) on duty.

Left: A typical discussion in front of the fireplace in the living room of Melrose dormitory.

Dormitories

"Dorm life will be one of the most lasting memories we will take with us at graduation. The friends we've made, the fun we've had, and the work we've done has been largely centered around the place where we lived."

The two largest dormitories on the campus are Melrose for women and New Ely for men. Three sorority houses, four fraternity houses, and Maple Hall for women, also serve as living quarters for students.

This year the big sister program in Melrose and the counselors' program in New Ely has promoted a friendly and sincere spirit to ease any homesick freshman over the rough spots. Those supervisors who have heard our confidences, corrected our misdeameanors, and given us advice will always occupy a warm spot in our hearts.



Left: A masculine type bull session takes place in the lobby of New Ely Dormitory.

Below: Dr. Joseph Clapp watches proudly as his wife and daughter perform in their living quarters in New Ely.



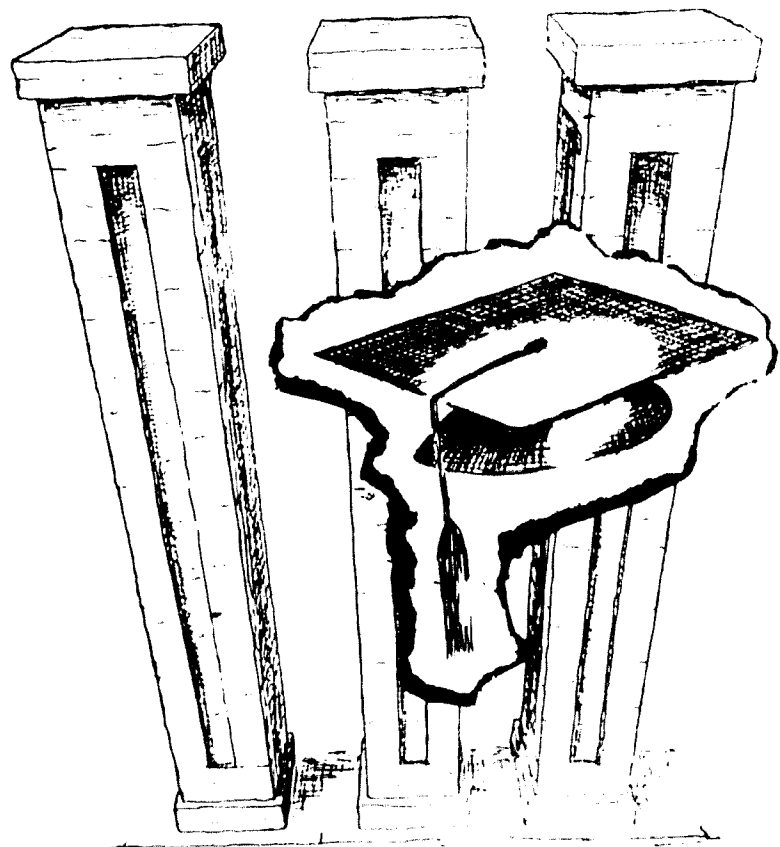

Administration





Dr. Binns' Message

Turning the pages of the 1952 Tatler, we will agree that this has been a year of progress and of constructive planning. Most significant is the evidence of correlation and teamwork between administration, faculty, alumni and students. Regular conferences between the four groups have kept open the channels of information and have made possible a more intelligent cooperation for the attainment of common goals.

Out of this constructive planning and united endeavor must come in time the realization of our dreams for the Student Union Building, doubled library facilities, better equipment for the scientific laboratories, housing for married students, more generous support for the faculty, and all the other features for the greater William Jewell College of the future.

This College year 1951-1952 has not been all mere dreaming. It has made a record of which we are not ashamed. Dean Edson says the quality of academic work is better than ever. Coaches Paterson, Nelson and Thompson agree that the year's athletic record was "not bad"! Dr. Grosch wielded his baton with new authority. Band director Lakin saw his drum majorettes step high. Mr. Holzapfel reminds us that the national decline in College enrollment made our gain appear in bold contrast. Miss Bates says the girls had their best year. The crowded "Hub" means that "Parkie's Dream" of a Student Union Building is nearer realization.

Dr. Binns in conference with students.



The President

The chief administrator at William Jewell is a big man, physically tall and spiritually inspiring. Dr. Binns is a leader in educational circles. Realizing fully the importance of all phases of student life, from sports to studies, he is quick to defend college policies which he believes are right.

This year he has sponsored closer faculty-student cooperation, with joint meetings to solve difficulties and plan new activities. A man of foresight, Dr. Binns is as ever mindful of the future for William Jewell, as he is for its present well being and past traditions.

Dr. H. J. Hester

In 26 years at William Jewell, Dr. Hester has firmly established himself in the esteem, respect and affection of those who know him. Being a renowned author and lecturer, as well as a prominent leader in the Southern Baptist Convention and trustee of the Seminary at Louisville, he is called away from the college frequently. But in spite of his position as vice president of the college and head of the department of religion, he never loses personal touch with students and faculty members. His keen insight and warm humor cause him to be sought after on many occasions.



"The ablest men in all walks of modern life are men of faith. Most of them have much more faith than they themselves realize."

Vice Presidents

"If the golden rule is to be preached at all in these modern days when so much of our life is devoted to business, it must be preached specially in its application to the conduct of business."



Mr. Ministry Jones

To the uninitiated it is impossible to realize the great responsibility of handling the financial matters of an institution such as William Jewell College. This great task is performed aptly by Ministry Jones, vice president in charge of business administration. Not only does he handle current affairs with great skill, but he also plays a large part in the planning of future college developments.

We may be thankful that planning and directing the financial affairs of the college is a man with constant awareness and penetration in business matters. Ministry Jones' forthright personality and capability recommend him to keep in closer touch with alumni and friends of the college than with the students.



DR. FRANK G. EDSON, *Dean of the College*

DR. ALLEN J. MOON, *Dean Emeritus*

Deans

A dean may be termed an intermediary between faculty and students. The influence of these four people is felt more strongly in our daily lives than we sometimes realize. They meet all of the spontaneous difficulties which seem to plague the students of an institution, and handle them with cheerfulness and efficiency.

MISS CATHERINE BATES, *Dean of women*

MIC. E. W. HOLZAPPEL, *Dean of students*

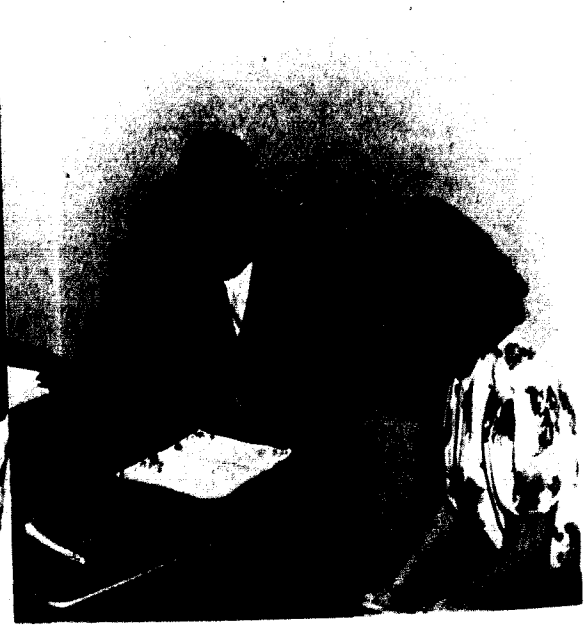

MISS OPAL CARLEN, *Librarian* MRS. MARY E. CASLOTT, *Assistant Librarian* JOHN F. DAVIS, *Business Manager* E. M. DEWALLE, *Registrar* H. B. EARLY, *Assistant Treasurer*

Administrative Personnel



An unforgettable sight to every one connected with the college is P. Caspar Harvey with pipe and papers.



REV. ROBERT MOULD, *Director of Practical Training*



R. B. JOYCE, *Assistant to the President*

P. CASPAR HARVEY, *Alumni Secretary and Director of Public Relations* REV. ELDON JOHNSON, *College Evangelist* ROBERT KEENEY, *Director of Food Service* H. E. PROBERT, *Plant Superintendent* HARVEY WYATT, *Admission Counselor*





Faculty members making valiant effort to capture trophy for outstanding homecoming team.

Faculty

WILLY RUTH BOSSASS, *Instructor in Psychology*, A.B., William Jewell College.

DAVID C. BEATY, *Associate Professor of Economics*, A.B., Hope College; M.B.A., University of Michigan; Further graduate study, University of Michigan.

GRACE A. BOWMAN, *Director of Forensics, Asst. Professor in International*, A.B., William Jewell College; B.I., University of Missouri; M.A., State University of Iowa; Graduate work, Northwestern University.

WILHELM BREUER, *Professor of Spanish and French*, A.B., William Jewell College; M.A., University of Kansas; Graduate work, University of Mexico and Brown University.

JAMES E. CAYLER, *Head of Department and Professor of English*, A.B., University of Richmond; M.A., University of North Carolina; Ph.D., New York University; Further study, Cambridge, Oxford, the National Library of Wales.

LEAH CHURCH, *Associate Professor of Psychology and Education*, A.B., William Jewell College; M.A., Northwestern University.

JOSEPH CLAPP, *Professor of Religion*, A.B., Union University; B.D., Th.M., Ph.D., New Orleans Baptist Theological

Seminary; Graduate work, Vanderbilt University and Tulane University.

FREDERICK M. DROWNS, *Professor of Greek and Religion*, A.B., Denison University; Harvard University; B.D., Newton Theological Seminary; S.T.M., ibid.; Ph.D., University of Chicago.

FRANK G. EDDOS, *Head of Department and Professor of Chemistry, Assistant Curator of the Museum*, A.B., William Jewell College; M.A., University of Colorado; Ph.D., ibid.; Further graduate study, University of Chicago.

LELAND J. GIRD, *Head of Department of Biology and Professor of Biology and Geology and Curator of Museum*, B.S. and M.S., Kansas State Teachers College; Graduate work, ibid.; Ph.D., Duke University.

HELEN RUSSELL GOMPERTS, *Professor of Chemistry*, A.B., William Jewell College; M.A., University of Wisconsin; Graduate work, University of Wisconsin; University of Minnesota.

OSCAR GROSS, *Instructor in Psychology*, A.B., William Jewell College.

BOSSASS
CLAPP

BEATY
DROWNS

BOWMAN
EDDOS

BREUER
GIRD

CAYLER
GOMPERTS

CHURCH
GROSS

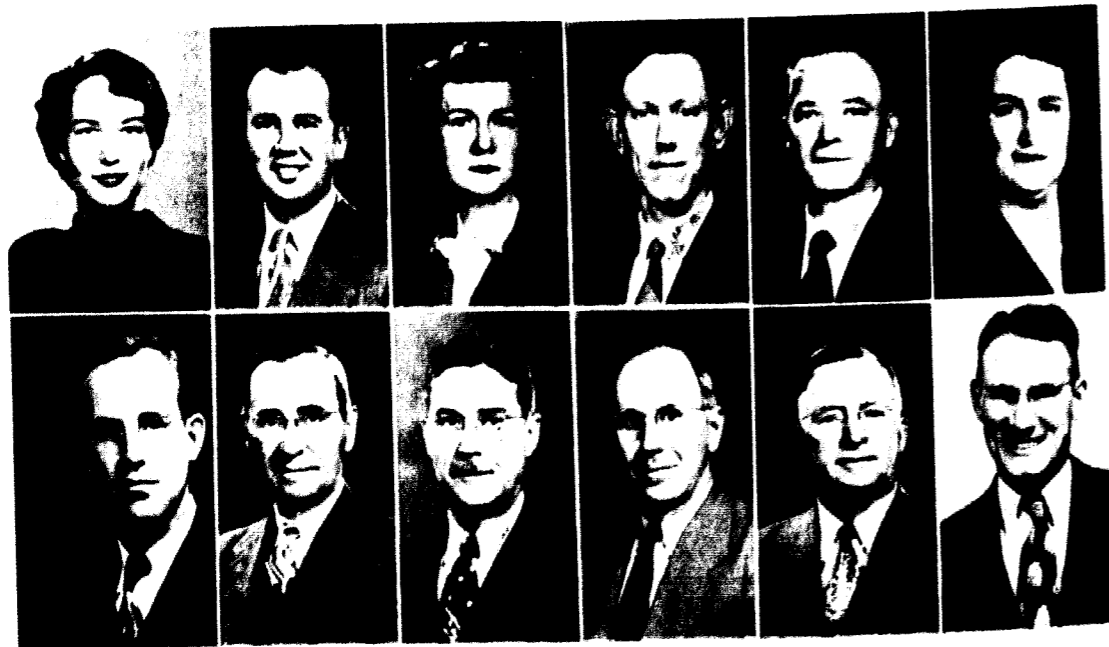

Dr. Gird, head of department of Biology, working in lab with Miss Atkins.

Faculty



HELEN DICKER, *History, Head of Department and Professor of Religion*, A.B., Wake Forest College; Th.M. and Ph.D., Southern Baptist Theological Seminary.

WALTER A. HIRSH, *Head of Department and Professor of Physics*, A.B., William Jewell College; M.A. and Ed.D., University of Missouri; M.S., University of Arkansas.

MARGARET HERRMANN, *Instructor in English*, A.B., and M.A., Baylor University.

THEODORE EYERLE, *Asst. Professor of Education*, A.B., William Jewell College; M.Ed., University of Kansas; Graduate work, University of Kansas; University of Wisconsin; and University of Missouri.

LEE OWEN JONES, *Head of Department and Professor of Mathematics*, B.S., Henderson Brown College; M.A., George Peabody College; Further graduate study, George Peabody College and University of Wisconsin.

J. V. L. JONES, *Assistant Professor of Mathematics*, A.B., William Jewell College; Graduate work, University of Missouri.

LEONARD LEVINE, *Professor of Music and Director of Band*

and Orchestra, B.S., Northeast Missouri State Teachers College; M.A., State University of Iowa.

LEON LEVINE, *Instructor in Piano*, Studied with Lela Knier, Dr. William Kraupner, Edna Scotten Ellinger.

PAUL THOMAS MCCOY, *Head of Department and Professor of German, French and Russian*, A.B., University of Arizona; M.A., University of Wisconsin; Ph.D., University of Wisconsin; Further Graduate study, University of Munich and University of Heidelberg.

ROBERT MCDONALD, *Professor of French and Spanish*, A.B., and M.A., University of Missouri; Graduate work, British American School of Languages, Spain; Franco American Institute, France; University of California.

ARTHUR J. MOORE, *Head of Department and Professor of Latin*, A.B., M.A., Ph.D., Howard College; Graduate work, University of Virginia and University of Chicago.

EDWIN MURPHY, *Associate Professor of Physics*, A.B., William Jewell College; M.A., University of Kansas; Graduate study, Columbia University; University of Wisconsin; and Iowa State College.

HIRSH
LEVINE

HERRMANN
LEVINE

HERRMANN
MCCOY

JONES
MCDONALD

JONES
MOORE

JONES
MURPHY





Prof. Harvey Thomas tells a tall one in a full session during religious convocation.

Faculty

JAMES NELSON, *Basketball Coach, Asst. Dir. of Physical Education*. A.B., Missouri Valley College; Further graduate work, University of Kansas City.

MARGARET PARKER, *Director of Women's Athletic Program and Director of Student Activities*. B.S., Kansas State College; M.S., Syracuse University.

NORMAN A. PATERSON, *Director of Athletics and Head Football Coach*. A.B., Missouri Valley College.

UMMA ROSE PEACH, *Head of Department and Professor of History*. A.B. and M.A., Beloit University; Ph.D., University of Colorado.

GUY HARVEY RAYSON, *Head of Department and Professor of Philosophy*. A.B., Hardin-Sammons University; M.A., University of Kentucky; Th.M. and Th.D., Southern Baptist Theological Seminary; Candidate for Ph.D., Yale University; Graduate work, University of Cambridge.

VIRGINIA D. ROBE, *Director of Dramatics and Associate Professor of English*. A.B., William Jewell College; M.A., University of Kansas and University of Wisconsin.

T. BRYCE ROBE, *Head of Department of Social Sciences and Professor of Economics*. A.B., Park College; M.A., Yale University; Ph.D., *ibid.*

C. WILLARD SMITH, *Professor of Sociology*. A.B., William Jewell College; M.A., University of South Dakota; Graduate work, University of Chicago and University of Missouri.

HARVEY THOMAS, *Professor of Psychology*. A.B., William Jewell College; Candidate for Ph.D., Washington University.

OLIVE ELIZABETH THOMAS, *Associate Professor of Biology*. A.B., William Jewell College; M.A., University of Missouri; Graduate work, University of Missouri.

ROBERT SWAIN TROTTER, *Associate Professor of Philosophy*. A.B., Mississippi College; B.D., Yale University; Graduate study, Yale University.

MARY BELLE ZELLMAN, *Instructor in Speech and English*. A.B., William Jewell College; Graduate work, Northwestern University.

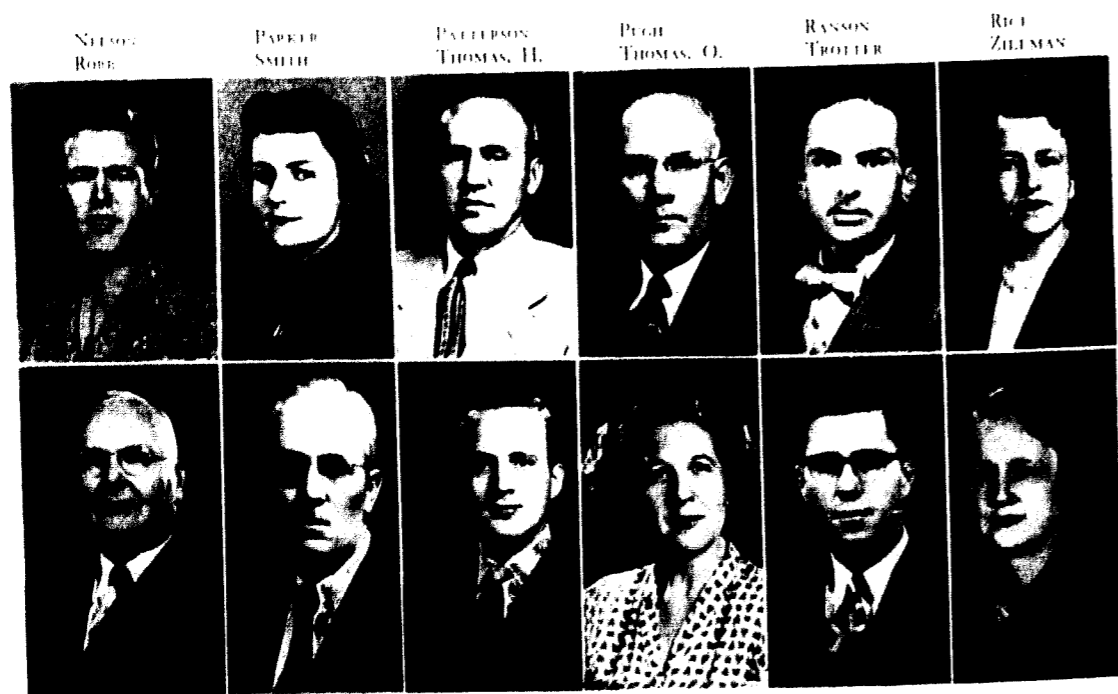

Standing: J. Neil Smith, Howard Stamper, W. T. Scuple, F. L. Amick, L. M. Proctor, John B. Wornall, Cecil R. Martin, Elliot C. Spratt. Seated: W. R. Allen, E. Kemper Carter (Deceased), W. P. Browning, Jr., John B. Pew, Albert L. Rexes, W. F. Yates.

Board of Trustees

The Board of Trustees is a group of outstanding business and professional leaders across the nation who advise the college on administrative and financial matters. At the present time the board consists of twenty-three members and one Trustee Emeritus, John B. Wornall.

Two changes were made in the board this year. E. Kemper Carter, Past Chairman of the Board and outstanding Kansas City businessman, passed away December 23, 1951. Also Dotson M. Nelson, Jr., former Kansas City Pastor, left this year to assume a pastorate in North Carolina.

Mr. W. P. Browning, Jr., President of the Board of Trustees, attending the Achievement Day Banquet.



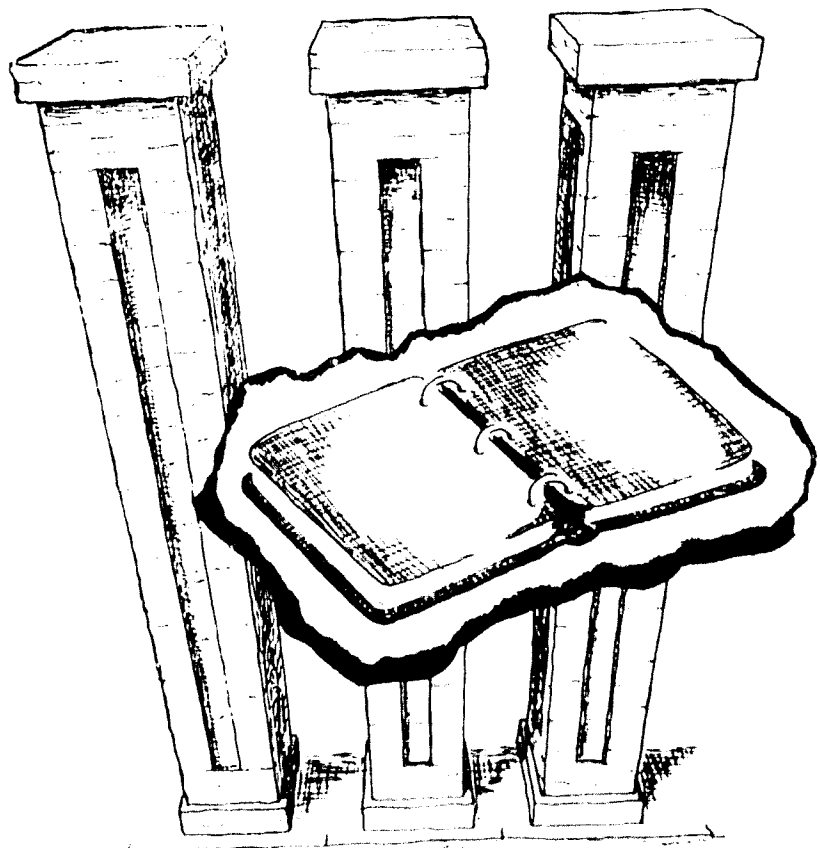

Classes

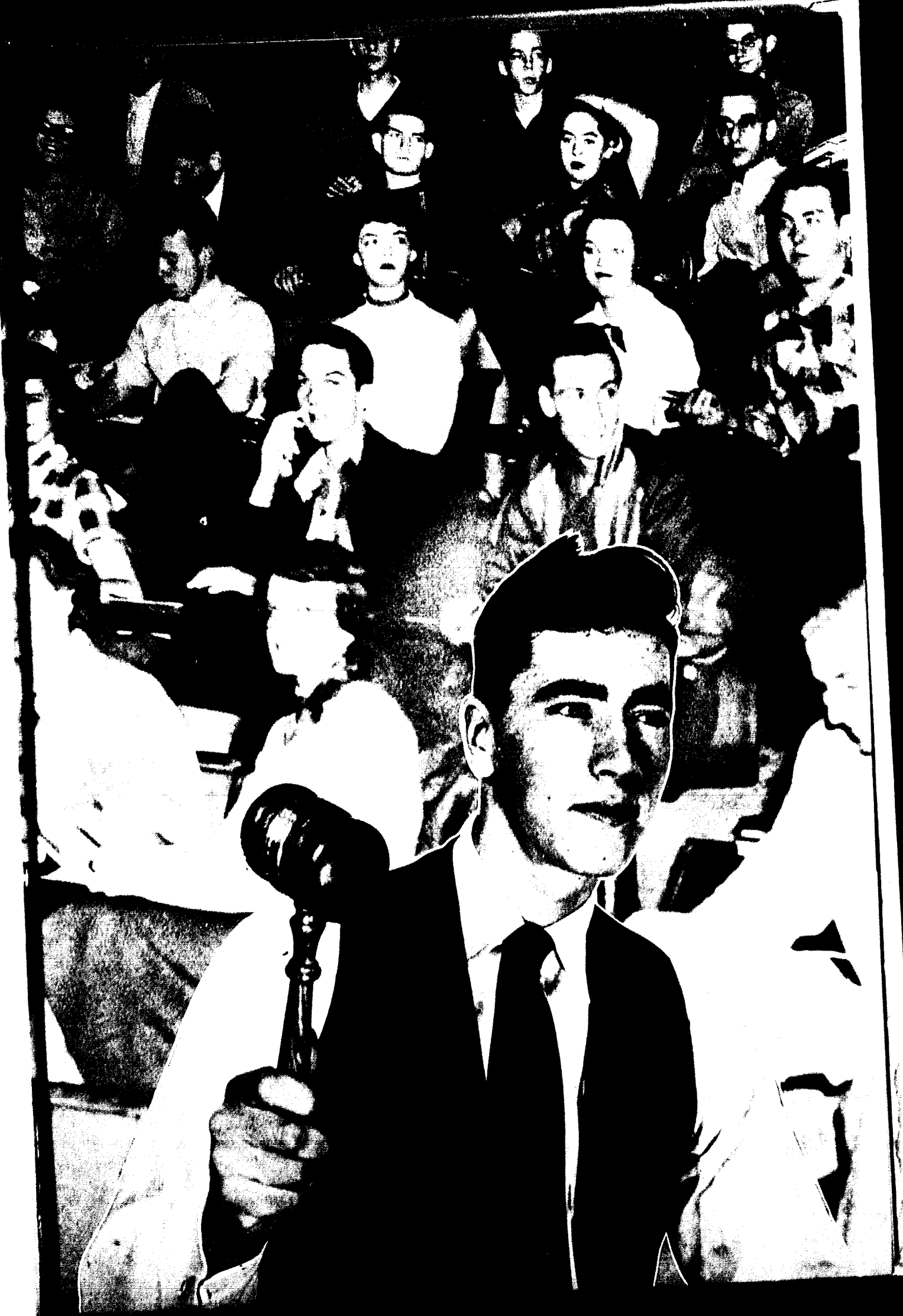

Senior Officers Working and Working the Freshmen
in a class.

Seniors

- | | | |
|------------|----------|----------|
| ALLEN | APPLE | ATKINS |
| BAKER | BANNER | BARSKI |
| BELLINGTON | BORCHERS | BOSWORTH |
| BOWMAN | BROCK | BULLOCK |



ALLEN, JOEY; Louisville, Ky. *Education*. Alpha Delta Pi, Panaegis, Who's Who, Y.W.A., Homecoming Co. Chairman, Tatler Revue Chairman, Junior Class Vice Pres., Homecoming Queen, Tatler Princess, Football Princess, Cheerleader, B.S.U.

APPLE, GENE; Wasco, Cal. *English*. Alpha Zeta Pi, I.S. Pres., Min. Assn., Pep Club, Student Activities Comm., Sons of Rest.

ATKINS, LUCY MAE; Lebanon. *Biology*. Beta Beta Beta, Epsilon Omega Pi.

BAKER, BOB; Kansas City. *Biology*. Sigma Nu, Beta Beta Beta, Wrestling.

BANNER, RICHARD D.; Liberty. *Mathematics*. Kappa Alpha, Sigma Pi, Sigma, Kappa Mu Epsilon.

BARSKI, DONNA; Liberty. *Sociology*. Baptist Student Union.

BELLINGTON, R. PAUL; Richland. *Music*. Ministerial Association, Alpha Phi Omega.

BORCHERS, JUDY; Richmond. *English*. Homecoming Queen, Tatler Queen, Epsilon Omega Pi, Panaegis, Pi Kappa Delta, Who's Who, Independent Society, Focus Week Co-Chairman, B.S.U., First Lady.

BOSWORTH, BOB; East St. Louis, Ill. *Philosophy*. Ministerial Association, Football.

BOWMAN, BILL; Kansas City. *Psychology and Physical Education*. Acons, Kappa Alpha, Who's Who, Pres. Student Body, J Club Pres., Student Activities Committee Pres., Psychology Club, Pep Club Pres., Football, Track, Dormitory Council, Sons of Rest.

BROCK, RAY; Liberty. *History and Economics*. President Phi Gamma Delta, Alpha Phi Omega, Alpha Zeta Pi, Who's Who, Senior Class Pres., Co-op Manager, Economics Club, Psychology Club, W.J. Players, Interfraternity Council, Student Senate, Sons of Rest.

BULLOCK, FRANK E.; Nodaway. *History*. Ministerial Association.

BURKHARDT, BILL; Kansas City. *Psychology*. Lambda Chi Alpha, Acons, Who's Who, President Student Body, President Alpha Zeta Pi, J Club, B.S.U., Ministerial Association, Psychology Club, Football, Student Senate Pres., Colonel Alexander Doniphan, Sons of Rest.

BUTTMAN, EDWARD O.; Nashua. *Elementary Education*. W. J. Players.

BYARD, ROY; Columbus, Ga. *Psychology*. Kappa Alpha, B.S.U., Pres., Freshman Class Vice Pres., Alpha Zeta Pi, Student Activities Committee, Baseball, Undergraduate Council, Sons of Rest.

CARTER, SURETY JEANNE; Kansas City. *French*. Alpha Delta Pi, Panaegis, Pan Hellenic Council, W. J. Players, B.S.U.

CASEROLI, CARL; Liberty. *Psychology*. Kappa Alpha Pres., Acons, Pi Gamma Mu Pres., Who's Who, Tatler Editor, Psychology Club Pres., Interfraternity Council Pres., Student Senate, Alumni Council Chairman, Student Staff, Pep Club, Sons of Rest.

COOK, JOE; Adams; Liberty. *Speech*. Alpha Delta Pi, W.J. Players, Y.W.A.

COOK, TOM; Liberty. *Physical Education*. Football, Track.

COOPER, JAMES H., JR.; Kansas City. *History*. Phi Gamma Delta, Ministerial Association.

CRANE, DWIGHT; Savannah. *History*. Kappa Alpha, Acons, Who's Who, Phi Alpha Theta Pres., Pi Gamma Mu, Football Co-Captain, Basketball Co-Captain, Track, J Club, Sons of Rest.

DAMERON, JOE; Kansas City. *History*. Kappa Alpha Pres., Phi Alpha Theta, Pi Gamma Mu, Acons, Religious Focus Week Co-Chairman, Philosophy Club, J Club, Pep Club, Football Manager.

DELABAUGH, HELENE; Liberty. *Psychology*. Alpha Delta Pi, W. J. Players.

DOBIE, LOU ALICE; Kansas City. *Speech*. Independent Society, Epsilon Omega Pi, Y.W.A., W.J. Players, B.S.U., Student Staff.



BURKHARDT	BUTTMAN	BYARD
CARTER	CASEROLI	COOK
COOK	COOPER	CRANE
DAMERON	DELABAUGH	DOBIE

Class of 1952

Dave Egan looks through his mysterious religious hour-glass poster.



Senior Officers: Wilson, Kessinger, McGinn and Hester stand on the front.

Seniors



DOLLINS
EVERETT
GARD
HENDRIX

ELLEGOOD
FINKBEINER
GRAH
HIGHTOWER

ELEENBERGER
FISON
GREENE
HIGHTOWER



DOLLINS, JIM; Kansas City, *History*, Lambda Chi Alpha, Phi Alpha Theta, Sigma Tau Delta, B.S.U., Student Staff, Tatler Staff.

ELLEGOOD, HARVEY A.; Independence, *History*, Chairman Student Pastors Institute, B.S.U., Ministerial Association.

ELEENBERGER, KELLI; Plattsburg, *Economics*, Phi Gamma Delta, Alpha Phi Omega, Alpha Zeta Pi, Economics Club Pres., Coop. Manager, Interfraternity Council, Student Activities Committee, Sons of Rest.

EVERETT, PAUL; Kansas City, *History*, Ministerial Association.

FINKBEINER, NORMA; Cincinnati O., *History*, Alpha Gamma Delta, Pi Gamma Mu, W. J. Players, W.A.A., Y.W.A.

FISON, DAVID; Kansas City, *History*, Independent Society, Pi Kappa Delta, Art Club Pres., Ministerial Association, Tatler Staff, Sons of Rest.

GARD, ROBERT; Lexington, *Physical Education*, Football, Baseball, Track, I Club.

GRAH, MARGARET; Liberty, *English*, Beta Sigma Omicron, Glee Club, B.S.U.

GREENE, NANCY; Liberty, *Psychology*, Alpha Delta Pi, Sigma Tau Delta, Psychology Club, Philosophy Club, Pep Club, W. J. Players, W.A.A.

HENDRIX, MARY JANE; Kansas City, *English*, Beta Sigma Omicron, Student Staff, W.J. Players, W.A.A.

HIGHTOWER, MARTHA JEAN; Chesterfield, *Philosophy*, Independent Society, Epsilon Omega Pi, Y.W.A., Philosophy Club, St. Louis Club, Student Senate, B.S.U.

HIGHTOWER, RUSSELL; Chesterfield, *Music*, Glee Club, B.S.U., St. Louis Club, Ministerial Association.

HOLT, WELDON; Kansas City, *Sociology*, Sigma Nu.

HUMPHREYS, CATHERINE DAVIS; Liberty, *English*, Alpha Delta Pi, Panhellenic Council Pres., W. J. Players, Tatler Staff, Student Staff.

HUSTER, JIM; Kansas City, *Spanish and Speech*, Lambda Chi Alpha Pres., Pi Kappa Delta, Alpha Zeta Pi, Homecoming Co. Chairman, W. J. Players Pres., Editor and Assoc. Editor Student Interfraternity Council Pres., Philosophy Club, Pan American Club, Board of Control, Undergraduate Council, Pi Kappa Delta Diamond Key, Sons of Rest.

JACK, ROSS; Bridgewater, Penn., *Psychology*, Independent Society, B.S.U., Psychology Assistant, Education Assistant.

JONES, DON C.; Hannibal, *Biology*, Beta Beta Beta.

JONES, WALTER; Kansas City, *History*, Philosophy Club, Ministerial Association.

JORDAN, DONALD; Fairport, N.Y., *Physical Education*, Assistant Basketball Coach.

KELLER, JOSE; Kansas City, *Mathematics*, Sigma Nu.

KESLER, JERRY; Kansas City, *History*, Sigma Nu Pres., Forensics.

LARSON, CHARLES M.; Kansas City, *Speech*, Pi Kappa Delta.

LITTLE, EVERETT; Winnetka, Ill., *History*, Kappa Alpha.

LUDWIG, KEVIN J.; St. Louis, *Mathematics*, Beta Sigma Omicron Pres., Kappa Mu Epsilon, Panagys, Pi Kappa Delta, Sigma Pi, Sigma, Who's Who, Tatler Business Manager, Psychology Club, Y.W.A., Undergraduate Council, St. Louis Club.



HOLT
JACK
JORDAN
LARSON

HUMPHREYS
JONES
KELLER
LITTLE

HUSTER
JONES
KESLER
LUDWIG

Class of 1952

Dr. Hester gets his point across to Jerry McGinn, Dale Moore, and Bill Bouman.



The student body and faculty members of the high school unite in celebrating the anniversary of their school on Freshman day.

Seniors



MAYHEW
MCGOY
MCKISSEY
PHILLIPS

MCCARTY
MCCLELLAN
NEEDLES
POTTEET

MCCORMICK
MCGREW
NICHOLSON
CUTHBERTSON



MAYHEW, OWEN; Liberty, *History*, Alpha Delta Pi, Y.W.A., Pan American Club, Philosophy Club, Pi Gamma Mu, Tatler Queen.

MCCARTY, DONALD C.; Kansas City, *Philosophy*, Ministerial Association.

MCCORMICK, BEVERLY; Liberty, *Spanish*, Alpha Delta Pi Pres., Pan American Club, Who's Who.

MCGOY, JERRY D.; Kansas City, *Physics*, Kappa Alpha, J Club, Kappa Mu Epsilon, Sigma Pi Sigma Pres., Football, Swimming, Track, Tatler Staff.

MCCLELLAN, KANSAS CITY, *Sociology*, B.S.U., Ministerial Association.

MCGREW, BERT; Kansas City, *Sociology*, Alpha Gamma Delta Pres., Panagris, Pi Gamma Mu, Hub Manager, Epsilon Omega Pi, Executive Advisory Committee, Student Activities Committee, W. J. Players, W.A.A., Senior Class Vice Pres., Who's Who.

MCKISSEY, ROBERT L.; Lone Jack, *English*, Ministerial Association.

NEEDLES, PHIL; Kansas City, *Speech*, Alpha Zeta Pi, Lambda Chi Alpha, Ministerial Association, Pep Club, Pi Kappa Delta, W. J. Players.

NICHOLSON, LARRY; Kansas City, *Mathematics*, Kappa Mu Epsilon, Pan American League, Pep Club, Phi Gamma Delta, Psychology Club, Sigma Pi Sigma, Tatler Staff, Track.

PHILLIPS, RICHARD; Liberty, *Speech*, B.S.U., Lambda Chi Alpha, Ministerial Association.

POTTEET, TED; Excelsior Springs, *Economics*, B.S.U., Economics Club.

CUTHBERTSON, BILL; Trimble, *History*, Acons, Alpha Phi Omega, B.S.U., Glee Club, Ministerial Association, Who's Who.

RAY, HARVEY C.; Topeka, *Economics and Business Administration*, Phi Gamma Delta, Economics Club, Golf, J Club, Sons of Rest, Alpha Phi Omega.

RHOADS, JAMES; Orrick, *Sociology*, Philosophy Club, B.S.U., Ministerial Association, Sons of Rest.

RICHARDSON, JERRY; Kansas City, *History*, Lambda Chi Alpha Pres., Phi Alpha Theta, Theta Chi Delta, Beta Beta Beta, Interfraternity Council, Philosophy Club, Sons of Rest.

RICKETTS, BEVERLY; Grandview, *English*, Independent Society, Epsilon Omega Pi.

ROSENDALE, NORMA RUTH; Liberty, *Speech*, Beta Sigma Omicron, Pi Kappa Delta Diamond Key, Tatler Review Co. Chairman, Hub Procurement Chairman, W.A.A., Senior Class Sec., W. J. Players, Tatler Staff, Student Staff, Pan American Club, Football Queen, Homecoming Princess.

RUST, CLIFFORD W., JR.; Newton, Mass., *English*, Lambda Chi Alpha, W. J. Players, Philosophy Club, English Club.

SMITH, ROBERT F.; Hardin, *History*, Philosophy Club, Ministerial Association.

SPENCER, BILL; Raytown, *Physical Education and Mathematics*, Kappa Alpha, Acons, Kappa Mu Epsilon, Sigma Pi Sigma, Who's Who, J Club, Psychology Club, Football, Basketball, Sons of Rest.

STAYTON, MARY D.; Phoenix, Ariz., *History*.

STEELES, FLOYD MAY; Independence, *Education*, Independent Society, Pi Gamma Mu, Psychology Club, Philosophy Club, W. J. Players, Tatler Review Princess, Homecoming Princess, Football Princess.

TITUS, MARGARET ANNE; Burton, Kans., *English*, Beta Sigma Omicron, Student Staff, W.A.A., Y.W.A., B.S.U.

TUSSEY, ORVAL; Kansas City, *French*, Beta Sigma Omicron, Phi Sigma Iota Pres., Tatler Staff, Panhellenic Council Pres., Pan American League, Cheerleader, Pep Club.



RAY
RICKETTS
SMITH
STEELES

RHOADS
ROSENDALE
SPENCER
TITUS

RICHARDSON
RUST
STAYTON
TUSSEY



Class of 1952

Classes always seemed a little different on those balmy days when we met out on the campus.

Senior class proxy Booth shows a lot of courage as he explains the fine art of whitewashing the F to the eager frosh.

Seniors



VOGLZANG
WATSON
WILSON
YOUNGER

WALLACE
WILLIAMS
WINTERBROW
HOUSTON

WARD
WILSON
WISE
RICH



VOGLZANG, ELMER; Hawarden, Ia. *Sociology*, Alpha Delta Pi, Y.W.A.

WALLACE, ROBERT J.; Liberty, *Mathematics*, Lambda Chi Alpha.

WARD, GRADYS; Liberty, *English*, Beta Sigma Omicron.

WATSON, DICK; Kansas City, *History*, Lambda Chi Alpha, Pi Kappa Delta, Student Senate, International Relations Club.

WILLIAMS, WARREN; Independence, *Chemistry*, Lambda Chi Alpha, Alpha Phi Omega.

WILSON, J. L.; Kansas City, *History*, Independent Society, B.S.U., Pop Club, W.J. Missionary Fellowship, Ministerial Association.

WILSON, JOHN THOMAS; Excelsior Springs, *Spanish*, Art Club.

WINTERBROW, KEN; Oak Grove, *Economics*, Debate Squad, Ministerial Association, Pi Kappa Delta.

WISE, IFA LEE; St. Louis, *Music*, Alpha Gamma Delta, Glee Club, St. Louis Club.

YOUNGER, LOIS JEAN; Westmore, N. J. *Mathematics*, Alpha Delta Pi, Kappa Mu Epsilon Pres., W.A.A. Pres., Intramural Manager, Philosophy Club.

HOUSTON, ORVILLE; Independence, *Special Student*.

RICH, PAUL; Jefferson City, *Special Student*.

Dick Hartman receives second best place in Latin Essay Contest given by Mrs. E. Roberts at the Amusement Day banquet.

Juniors



JOY YOUNG
Albany, Mo.

ROBERT ADAMS
Kokomo, Ind.

HAROLD ASHBY
Fairport, N.Y.

DONALD BAKER
Hollister, Mo.

BRENDA BARNES
Moberly, Mo.

JOHN G. BARTH
Kansas City, Mo.

DAVID BELLINGHAM
Liberty, Mo.

LLOYD H. BESSON
Memphis, Tenn.

ALEXANDER BISHOP
Cleveland, Ohio.

DAVE BUSCH
Long Lane, Mo.

HUBERT BUSCH
Long Lane, Mo.

GOMER CANNON
Independence, Mo.

KENNETH CHURCH
Excelsior Springs, Mo.

BOB COLLEBORN
Liberty, Mo.

MARLYN COLFED
Liberty, Mo.

PAUL COCHRAN
East St. Louis, Ill.

FLOYD GREENSHAW
Ladley, Mo.

PAUL C. DALLAM
Independence, Mo.

LEOPOLD E. DAY
Paragon, Ind.

STAN K. DESHES
St. Joseph, Mo.

DALLAS DEWITT
Cassland, Mo.

DEAN DEWITT
Seneca Falls, N.Y.

GEORGE DORTCH
Independence, Mo.

NANCY DORRANCEY
Liberty, Mo.





The time is often here in the Hall when students meet between classes.

Class of 1953

- | | | |
|--------------------------------|------------------------------------|--------------------------------|
| LEO McBURNEY
Mata, Mo. | ROBERT W. DICKY
Cimarron, Mo. | JOEY EDDY
Linn, Mo. |
| SAM EISEN
Webster, Co., Mo. | DALE ELLIOT
Jennett, Mo. | BARBARA GALEY
Leaning, Mo. |
| GEORGEANNE GRANT
Troy, Mo. | PAUL HAMILTON
Hamilton, Mo. | CHARLES HARRIS
Hazard, Mo. |
| PEGGY HAYWOOD
Delaware, Mo. | BOB HEDMAN
Walden, Springs, Mo. | BOB HICKLING
Julesburg, Mo. |

- | | | |
|---------------------------------------|--------------------------------------|-----------------------------------|
| SIBBIE FERGUSON
Gardnertown, Kans. | GWYNETH FISHBEIN
Ketchikan, Mo. | NEWMAN FOSTER
Linn, Mo. |
| DORIS GARDNER
St. Louis, Mo. | JOYCE GARDNER
Kansas City, Mo. | CYNTHIA GILES
Kansas City, Mo. |
| RICHARD HANCOCK
Independence, Mo. | LEO HARRIS
Moberly, Mo. | GEORGE HARRIS
Berkeley, Kans. |
| DONALD HARRIS
Kokomo, Mo. | HAROLD C. HARRIS
Gardnertown, Mo. | NOEL D. HARRIS
Meriden, Mo. |

Junior class officers: Harold Eddy, Glen Zander, Ted Wood and George Diederich, standing, with the girls.



Juniors

- | | | | | | |
|---|------------------------------------|---------------------------------|---------------------------------------|-----------------------------------|------------------------------|
| CHARLES H. FERGUSON
Jefferson, Mo. | LEONARD JONES
St. Louis, Mo. | PAUL KING
Linn, Mo. | MAY MARY KNAPP
St. Joseph, Mo. | WARD LEWEL
Leavenworth, Kans. | BOB FROST
St. Louis, Mo. |
| WESLEY LLOYD
Independence, Mo. | J. R. MANVELL
Miami, Va., Mo. | JOE McCLINE
Kansas City, Mo. | JOE M. COLEMAN
Independence, Mo. | DOUG McKEE
Cameron, Mo. | JOE McKNIGHT
Sallis, N.C. |
| ALVIN McPHERSON
North Kansas City, Mo. | JOHN McWILLIAM
Kansas City, Mo. | BOB MEADE
St. Joseph, Mo. | JOE MERRY
Lebanon, Mo. | JOEY MORTIMER
Kansas City, Mo. | HOWE NORRIS
Vernon, Mo. |
| EDWARD F. PERRY
Lexington, Mo. | LEE PERRY
William, Mo. | JOHN PERRY
Linn, Mo. | MARY BELLE PERRY
Independence, Mo. | JOE REPPLE
Kansas City, Mo. | LEON RICE
Harrison, Mo. |



The big job of organizing religious focus week for 1952 was taken over by Judy Borchers and Gene Apple, who were elected by a vote of the student body.

Class of 1953

WILLIAM A. AMES Senior	WILLIAM A. AMES Senior	WILLIAM A. AMES Senior	WILLIAM A. AMES Senior	WILLIAM A. AMES Senior	WILLIAM A. AMES Senior
WILLIAM A. AMES Senior	WILLIAM A. AMES Senior	WILLIAM A. AMES Senior	WILLIAM A. AMES Senior	WILLIAM A. AMES Senior	WILLIAM A. AMES Senior
WILLIAM A. AMES Senior	WILLIAM A. AMES Senior	WILLIAM A. AMES Senior	WILLIAM A. AMES Senior	WILLIAM A. AMES Senior	WILLIAM A. AMES Senior
WILLIAM A. AMES Senior	WILLIAM A. AMES Senior	WILLIAM A. AMES Senior	WILLIAM A. AMES Senior	WILLIAM A. AMES Senior	WILLIAM A. AMES Senior



The big job of organizing religious focus week for 1952 was taken over by Judy Borchers and Gene Apple, who were elected by a vote of the student body.

Religious Focus Week

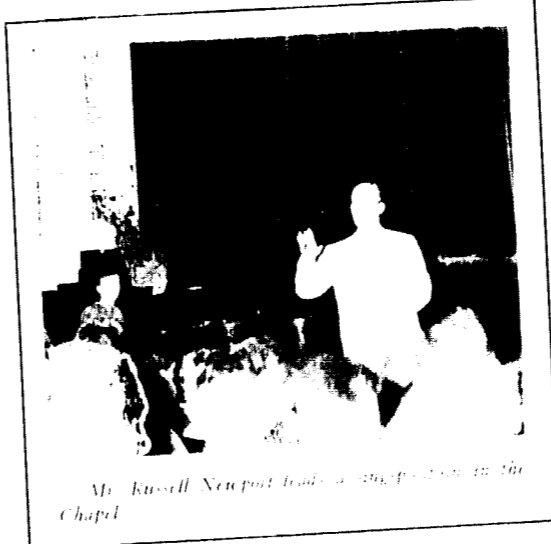

Mr. Russell Newport leads a congregation in the Chapel.

formal chapel addresses through classroom visitation, forums, seminars and informal bull session to personal interviews, discussing international problems and personal problems.

Arrangements were made through cooperation of faculty and students, under the leadership of Judy Borchers and Gene Apple. These two seniors were chosen by popular student ballot from a list of qualified students nominated by the Student Senate. The speakers were recommended by students and plans were developed and carried out under the direction of 15 committee chairmen: Pat Patterson, Jerry Potts, Jeanne Carter, Nancy Dougherty, J. L. Wilson, Carl Casbolt, Grace Easnacht, Ross Jack, Bert Adams, Ray Brock, Ida Jane Lueddcke, Jim Swinhart, Barbara Carey, Rod Byard and Arch Skelton.

"Christian Living - Present Tense" was the theme of the Religious Focus Week, held this year from February 4 to 8. Ten outstanding Christians in the fields of business, education, theology, missions, music, social welfare, youth work and student counseling came to the campus to talk to the students. They met the student on every level, from

The week was evaluated as being so rewarding that a date was immediately selected for Focus Week on next year's calendar.

Left: Mr. Gilbert Knutson assumes a comfortable position during an informal bull session.



Right: Dotie Kilpatrick returns a key to Kermit Whitaker in the dining hall.





the view complements beautiful scenery for budding young artists.

Sophomores

- | | | | | | |
|----------------------------------|-------------------------------------|---------------------------------------|-----------------------------------|--|--|
| BOB ADAMS
Kansas City, Kans. | LETTY ADAMS
St. Joseph, Mo. | NOEMA ADAMS
Frankfort, Ind. | LOU EARTH ALLEN
St. Louis, Mo. | LEASK ANDREWS
St. Louis, Mo. | LEA BEARD
Chicago, Ill. |
| RAY BUNSELL
Liberty, Mo. | BALLARD BROWN
Middleton, Ohio | JANET BROWN
Rocky Ford, Colo. | REED BUCK
Olathe, Calif. | JACK BURN
St. Louis, Mo. | CHARLES BROWN
Kansas City, Mo. |
| COY BROWN
Independence, Mo. | MARGOLIS BROWN
Independence, Mo. | MICHAEL BROWN
Lucas, Hill, Mo. | MELBA BROWN
Kansas City, Mo. | TOM BUTLER
Frederick, Springs, Mo. | HARRY CAMPBELL
North Kansas City, Mo. |
| MARIEA CHRISTMAS
Liberty, Mo. | NOEMA CHRISTMAS
St. Joseph, Mo. | DOUGLAS L. COLEMAN
Litchfield, Mo. | BEA COLEMAN
Warrensburg, Mo. | BILL COLEMAN
North Kansas City, Mo. | DOUG CEAS
St. Joseph, Mo. |
| RONALD CEAS
St. Joseph, Mo. | LEO CRAWFORD
Liberty, Mo. | R. J. CRAWFORD
Kansas City, Kan. | COLLEEN CROWLEY
Lebanon, Mo. | PHIL CUSHAW
Independence, Mo. | LEO DAVIS
Kansas City, Mo. |



Officers for the sophomore class this year included Don Ceas, Melba Brown, Don Hollenbeck, and Arch Stetson.

Class of 1954



- | | | | | | |
|-----------------------------------|---|------------------------------------|-------------------------------------|------------------------------------|-------------------------------------|
| HARRY DAWSON
Moan, Utah | MARIANNE DEER
Liberty, Mo. | PHILIP DYER
Hickman Mills, Mo. | DON ELLIS
North Kansas City, Mo. | JAMES FASCHER
Independence, Mo. | BYRON FAYSS
Stamanshire, Pa. |
| JIMMY FERRELL
Liberty, Mo. | CLARENCE FISLEY
North Kansas City, Mo. | HAROLD GARRETT
Kansas City, Mo. | BOB GOODRICH
Ballerude, Ill. | DON GORDON
Darien, Ill. | WALTER GOSBOROUGH
New York, N.Y. |
| MARLYN GRAYES
Des Moines, Ia. | JOHN ROBERT GREENE
Kansas City, Mo. | GREGORY HAYNES
St. Joseph, Mo. | JIMMY HADY
St. Louis, Mo. | JOHN HADY
Beverly Grove, Mo. | RAY HEARD
Kearney, Mo. |
| ROY HEATHERLY
Warrensburg, Mo. | LOIS HENRY
St. Louis, Mo. | LAUREL HOBBS
Tanner, Ill. | GEORGE HOBBS
Wright City, Mo. | BOB HOBBS
Clendenin, W. Va. | DOUG HOLLERICK
Tanner, Mo. |
| PAUL HOPWOOD
Liberty, Mo. | GEORGE HORRILL
Liberty, Mo. | CHARLES HOWARD
Miami, Ohio. | PHIL HUGHES
Tulsa, Okla. | CLARENCE W. JONES
Liberty, Mo. | JAMES W. JONES
Tulsa, Okla. |





Gil Palmer, using his two wheels personality to its best advantage.

Sophomores

- | | | | | | |
|-------------------------------------|-------------------------------------|--|--|--------------------------------|-----------------------------------|
| BILLY JONES
Glen Ellyn, Ill. | PALLINI JONES
Grove Springs, Mo. | DON KIERAN
Waban, Mass. | DOYLE KILPATRICK
Inverness, Colo. | RAY KUEHL
Liberty, Mo. | MAE LEE
Poplar Bluff, Mo. |
| DAVID LISK
Cedar Rapids, Iowa | ROWENA MADDEN
Elmira, Mo. | FLOYD MARRIOTT
Excelsior Springs, Mo. | LORELEY McDONALD
Liberty, Mo. | HAROLD McGUIRE
Liberty, Mo. | LAVONA McKINNEY
Lone Jack, Mo. |
| ROS. MERRILL
Webster Groves, Mo. | SHARON MIDDLELL
Liberty, Mo. | HOWARD MURPHY
North Kansas City, Mo. | GEORGE MURRAY
Harrison, N.Y. | JOHN MYERS
Fairport, N.Y. | FRANCIS OMBROSI
Olean, N.Y. |
| GIL PALMER
Mansfield, Mass. | PAUL PALMERSON
Shelbina, Mo. | DAVID PAVLAKIS
St. Louis, Mo. | WILLIAM K. PETERS
Independence, Mo. | DAVE PLYMIRE
Danville, Ill. | JOHN POWELL
Macon, Mo. |
| WILMA PRYDELL
Alton, Ill. | ROBERT P. QUINN
Albany, Mo. | MARY ANN REED
Story, Wyoming | ROSALLEN REYNOLDS
Sulphur Springs, Ark. | BOB RIDDIS
Weatherby, Mo. | LARRY RICKS
Kansas City, Mo. |

The new art department which has been established under the direction of Mr. Coffman offers high instruction and relaxation.



Class of 1954

- | | | | | | |
|---------------------------------------|-------------------------------------|-----------------------------------|---------------------------------------|-----------------------------------|---|
| MARY LOU RIGGS
Webster Groves, Mo. | BILL ROSE
St. Joseph, Mo. | DAVID ROWLAND
Kansas City, Mo. | PAUL SCHNEIDER
Bellevue, Mo. | NOEMIE SHUBERT
Bellevue, Mo. | JOAN SHUBERT
Charleston, Mo. |
| LEON SHOOT
North Kansas City, Mo. | ARTH SKELTON
Leavenworth, Mo. | DOE SPENCER
Kansas City, Mo. | DOE STEINHAUER
Webster Groves, Mo. | SCARLETT STUBBS
St. Louis, Mo. | BOB SWAIN
Lithian, Mo. |
| ANNE TAYLOR
Gray Summit, Mo. | CARL TECKIE
Middletown, O. | LEE WARDEN
Mineral, Ind. | JEAN WEAVER
Moberly, Mo. | BOB WELSH
Laurie, Mo. | ROS. J. WELSH
North Kansas City, Mo. |
| JANE WHEELER
Liberty, Mo. | ROSS EVEL WHITE
Longsight, Ill. | LEE WILLIAMS
Liberty, Mo. | BETTY WILSON
Jefferson City, Mo. | BILL WILSON
St. Louis, Mo. | SARAH WOOD
Lathrop, Mo. |
| PAUL YASSIN
Chicago, Ill. | GEORGE ZIMMERMAN
Hartford, Conn. | | | | |

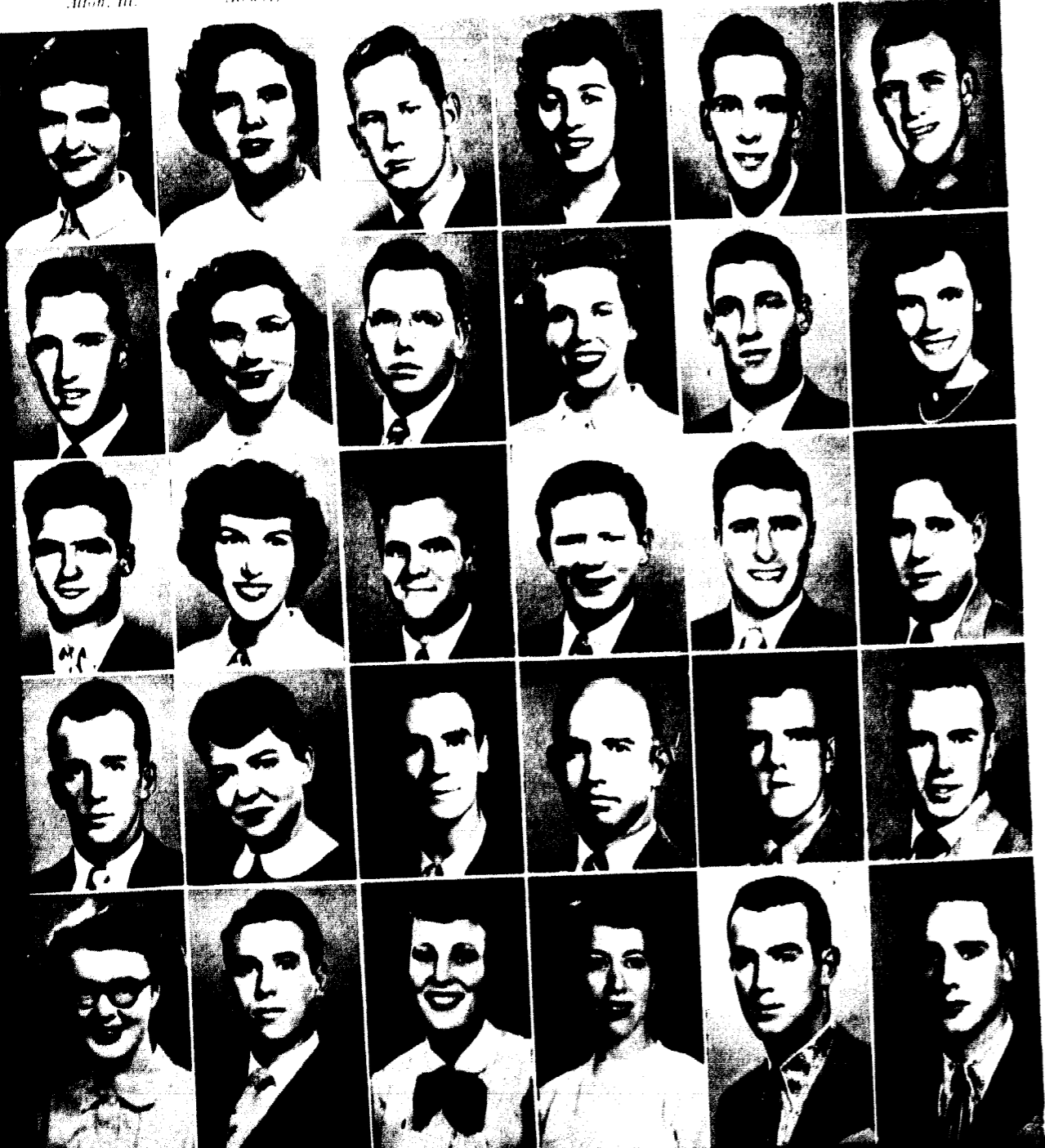



The Fresh of '54 elected as their leaders for the year: C. Ash, J. Lancaster, F. Merrill and C. Green.

Freshmen



- HUDSON ADKISON, Liberty, Mo.
- MARLENE ANDERSON, Hot Springs, S. Dak.
- MARLENE ANDERSON, Kansas City, Mo.
- DAVE BAYLEY, Forest Park, Ill.
- ARTHUR BERGMAN, De Soto, Ill.
- ELIZABETH BERRY, Leavenworth, Mo.
- ELISE BEYER, Grant Center, Mo.
- ELLENOR BEYER-KRUM, St. Louis, Mo.
- CHARLES BOETTCHER, Sullivan, Mo.
- JAMES L. BOYD, Leavenworth, Mo.
- JANET BOSSNER, Kansas City, Mo.
- LEON BOSSNER, Warren, Pa.
- DOUGLAS M. BOWEN, Kansas City, Mo.
- BETTY BRIDGES, Irving, Mo.
- MARY LEE BRYAN, St. Louis, Mo.
- LEON BRYAN, Hannibal, Mo.
- LEON BRYAN, Hannibal, Mo.
- LEON BRYAN, Kansas City, Mo.
- LAWRENCE CAMPBELL, Liberty, Mo.
- NEVA RUTH CAMPBELL, North Kansas City, Mo.
- SCARLETT CARROLL, Independence, Mo.
- JAMES CASSIDY, St. Louis, Mo.
- ARTHUR M. CASHMERE, Kansas City, Mo.
- MARION CHASE, North Kansas City, Mo.
- MYRON E. CLARK, Hannibal, Mo.
- NOEL CLARK, St. Louis, Mo.
- ROBERT CLEGG, Danville, Ill.
- BARBARA COLEMAN, Webster Groves, Mo.
- MARY JOSE CONANT, Kansas City, Mo.
- DOSSA COVENS, Kansas City, Mo.
- DEL COOPERLAND, Kansas City, Mo.
- SHIRLEY CRENSHAW, Winfield, Mo.
- FLAINE CUMMINS, Kansas City, Mo.
- SHIRLEY DAVIDSON, Liberty, Mo.
- DEAN DAVID, Bloomfield, Mo.
- GENE DAVID, Bloomfield, Mo.
- CHARLES DAVIDSON, Monte Vista, Colo.
- MARTHA DeMOSS, Turney, Mo.
- JAMIE DILLMAN, Kansas City, Mo.
- HAROLD G. DOUBLEDIE, St. Joseph, Mo.
- CECIL DUDGON, St. Joseph, Mo.
- ROBERT DUSTMAN, Warden, Ill.



Look, here comes a school!

Class of 1955

- JANET DYER, Hickman Mills, Mo.
- DAVE EKERSON, New Hampton, Ia.
- ALLEN B. ELLIS, Leavenworth, Mo.
- CARROLL ESKY, Independence, Mo.
- GISEL ELMER, Kansas City, Mo.
- LEON ELMER, Kansas City, Mo.
- JANE ELMER, St. Louis, Mo.
- CHARLES ELMER, Kansas City, Mo.
- DICK ELMER, Kansas City, Mo.
- JIM ELMER, Kansas City, Mo.
- WALTER ELMER, Kansas City, Mo.
- SIMPLY ELMER, Southville, Mo.
- SEE ELMER, St. Louis, Mo.
- EDWARD ELMER, Leavenworth, Mo.
- DAVE ELMER, Danville, Ill.
- CHARLES ELMER, Kingston, Mo.
- HAROLD ELMER, Long Island, New York.
- NANCY ELMER, Kaffee, Mo.
- CAPEL ELMER, Mayville, Mo.
- WALTER ELMER, Oak Grove, Mo.
- CHARLES ELMER, Johnson, Kans.
- PAUL ELMER, Bethany, Mo.
- DWAYNE ELMER, Knox City, Mo.
- BILL ELMER, Pembroke, Ky.
- JIM ELMER, Carthage, Mo.
- ROBERT E. ELMER, Muncie, Ind.
- NORM ELMER, St. Louis, Mo.
- DANA S. ELMER, Kansas City, Mo.
- IVY ELMER, St. Joseph, Mo.
- CAROL ELMER, Lansing, Kans.
- MEY ELMER, Unionville, Mo.
- BETTY ELMER, Charleston, W. Va.
- FORREST ELMER, Kansas City, Mo.
- JACK ELMER, Independence, Mo.
- DAVID ELMER, Sullivan, Ill.
- BOB ELMER, Kansas City, Mo.
- GILBERT ELMER, Liberty, Mo.
- BOB ELMER, Kansas City, Mo.
- MARY LEE ELMER, St. Joseph, Mo.



A soggy wash in the national Fresh Soph. Inv. team.

Freshmen

Freshman talent on parade at the annual fresh assembly.

Class of 1955



- JOHN JACKSON, Kansas City, Mo.
- GRADYS L. JACOBSON, Buffalo, Wyo.
- JIM JEFFERSON, Odessa, Mo.
- JOYCE JENNISON, Indianola, Iowa
- MURPHY ANN JONSSON, Kansas City, Mo.
- GLORIA JOHNSTON, Liberty, Mo.
- BILL JOHNS, Slater, Mo.
- DON KEESEY, North Kansas City, Mo.
- ELLEN KENNEDY, Bluefield, Va.
- LINDA KENNEDY, Canton, Ky.
- BILL KESS, Liberty, Mo.
- JULIE KESLOW, New Albany, Ind.
- FRED KIRBY, St. Louis, Mo.
- BILL KIRSH, Grandview, Mo.
- MARLENE KROBIE, St. Louis, Mo.
- GEORGE A. KRYSM, Independence, Mo.
- RICHARD G. LACK, Kansas City, Mo.
- CHUCK LASH, Kansas City, Mo.
- DON LEWIS, Butler, Mo.
- DELORES LEWISTON, Kansas City, Kan.
- FRANK LEZINSKI, St. Louis, Mo.
- BILL LEONSKI, Chesham, Wash.
- LORETTA LADDER, Chicago Heights, Ill.
- GERTRUDE MARGULIEL, Lawrence, Kan.
- RUTH MARSHALL, Excelsior Springs, Mo.
- ROSAUD A. MAYOR, Kansas City, Mo.
- BOB C. MATHIAS, Kansas City, Mo.
- WOOD MATTHEWS, Kansas City, Mo.
- PAT MAYGON, Chillicothe, Mo.
- JIM MAYNES, Braymer, Mo.
- JANEE McCOMAS, Kansas City, Mo.
- RODOLPH H. McCORMICK, St. Louis, Mo.
- RUTH ANN McFARLAND, North Kansas City, Mo.
- RICHARD McLEANE, Richmond Heights, Mo.
- JO ELLIS MEERS, La Plar, Mo.
- FREDDIE MERRELL, Kansas City, Mo.
- BILL MILLER, Kansas City, Mo.
- MARGARET MILLER, Wilson, Kan.
- RENE MILLER, Kansas City, Mo.
- MARLIN MOODY, Cameron, Mo.
- MARGARET MOORE, Independence, Mo.
- JACQUELINE MOORE, Amity, Mo.

- ARVILLA NALL, Independence, Mo.
- BOB NEIGHBOR, Kansas City, Kan.
- BARBARA OVERTON, Kansas City
- ELLY O'NEILL, Liberty
- BOB OWEN, Centerville Station, Ill.
- PATLY PIERCE, North Kansas City, Mo.
- J. W. PILES, Braymer, Mo.
- LESLIE RAISBY, Centerville Station, Ill.
- THOMAS RAISBY, New Britain, Pa.
- MURRAY RYSDALE, Independence, Mo.
- BILL RIDGEL, Hamilton, Mo.
- ELIZABETH ROBERTS, St. Louis
- DOLOREY ROYSTON, Liberty
- BILL SHERMAN, Liberty
- JACQUELINE SHIVERS, Liberty
- SCOTT SHIVERS, Linn, Mo.
- ROSS SIMPSON, Webster Groves, Mo.
- HAROLD L. SKEETON, Lexington, Mo.
- MARIE SMITH, Des Moines, Ia.
- BONNIE STANLEY, North Kansas City, Mo.
- BEVERLY STOLTS, Kansas City
- SHIRLEY STEPHENS, Liberty, Mo.
- CAROL STEWART, Independence, Mo.
- BILL STRAWS, Kansas City
- JENNIS SUMMERSVILLE, Chillicothe, Mo.
- GISEL SWANEY, Lebanon, Mo.
- JOHN SWITZER, Lawrence, Mo.
- PHIL TALEY, Gray Summit, Mo.
- ROSEMARY TODD, Liberty
- RICHARD TREAT, Kansas City
- HELEN TROTT, Graham, Mo.
- KENNY WARD, Kansas City
- ANN WADLEY, Braymer, Mo.
- LORRAINE WEDDING, Kansas City
- JOAN WINGERT, St. Louis
- MAXINE WILLIAMS, Liberty
- CAROLYN WHITE, Akron, O.
- BOB WILLIAMS, Independence, Mo.
- JUAN ANNE WINKLER, St. Albans, W. Va.
- BOB WOODRUFF, Kansas City
- MARTHA YANCEY, Liberty
- LARRY L. ZAHND, Savannah, Mo.

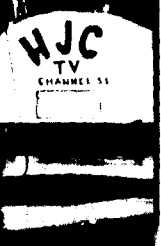
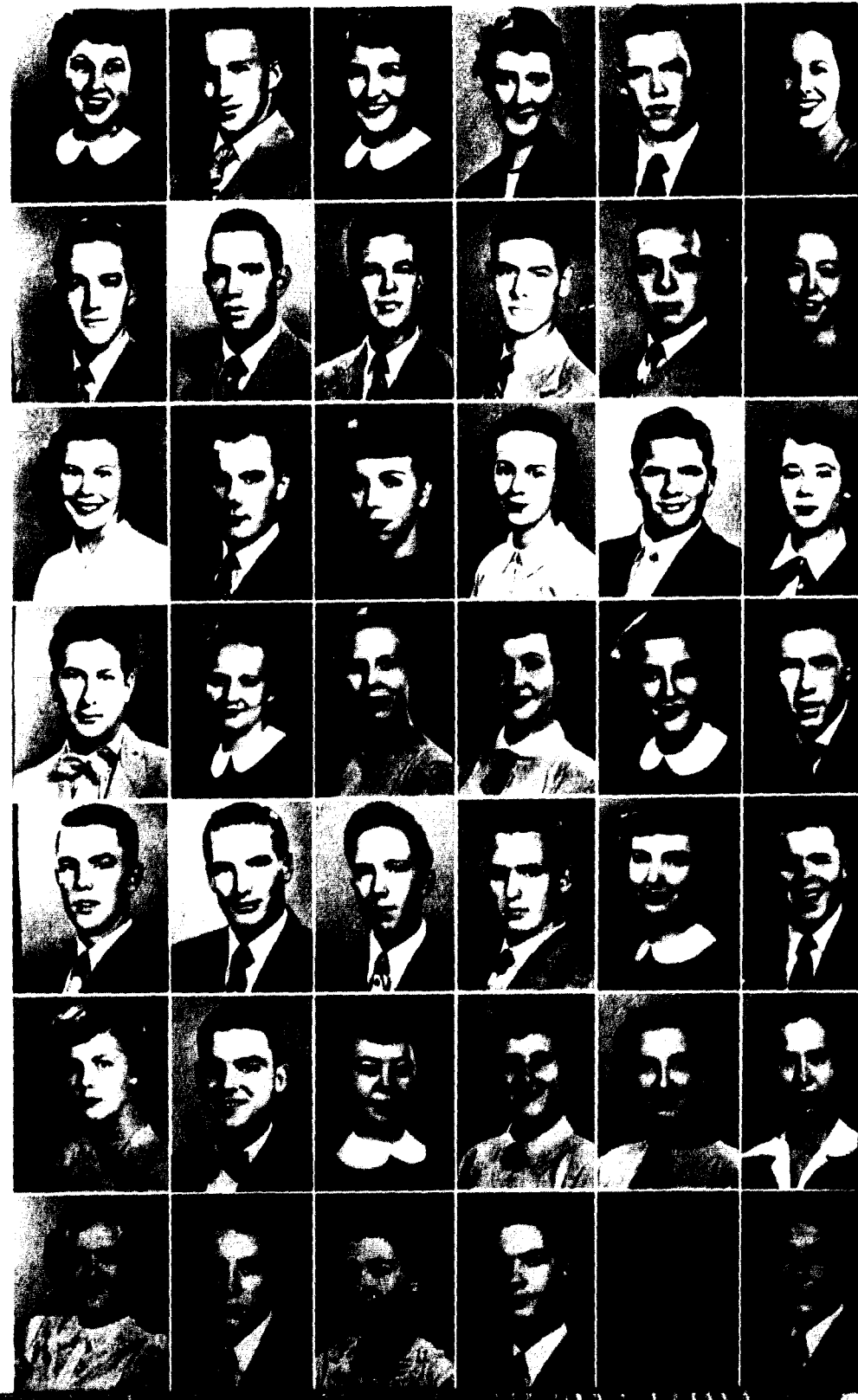

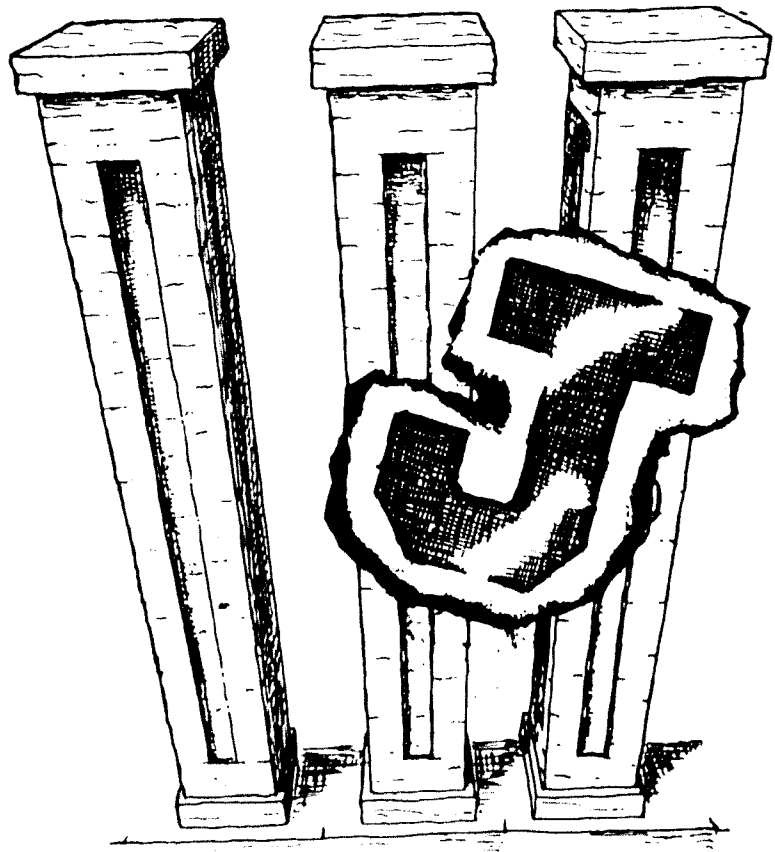

Athletics

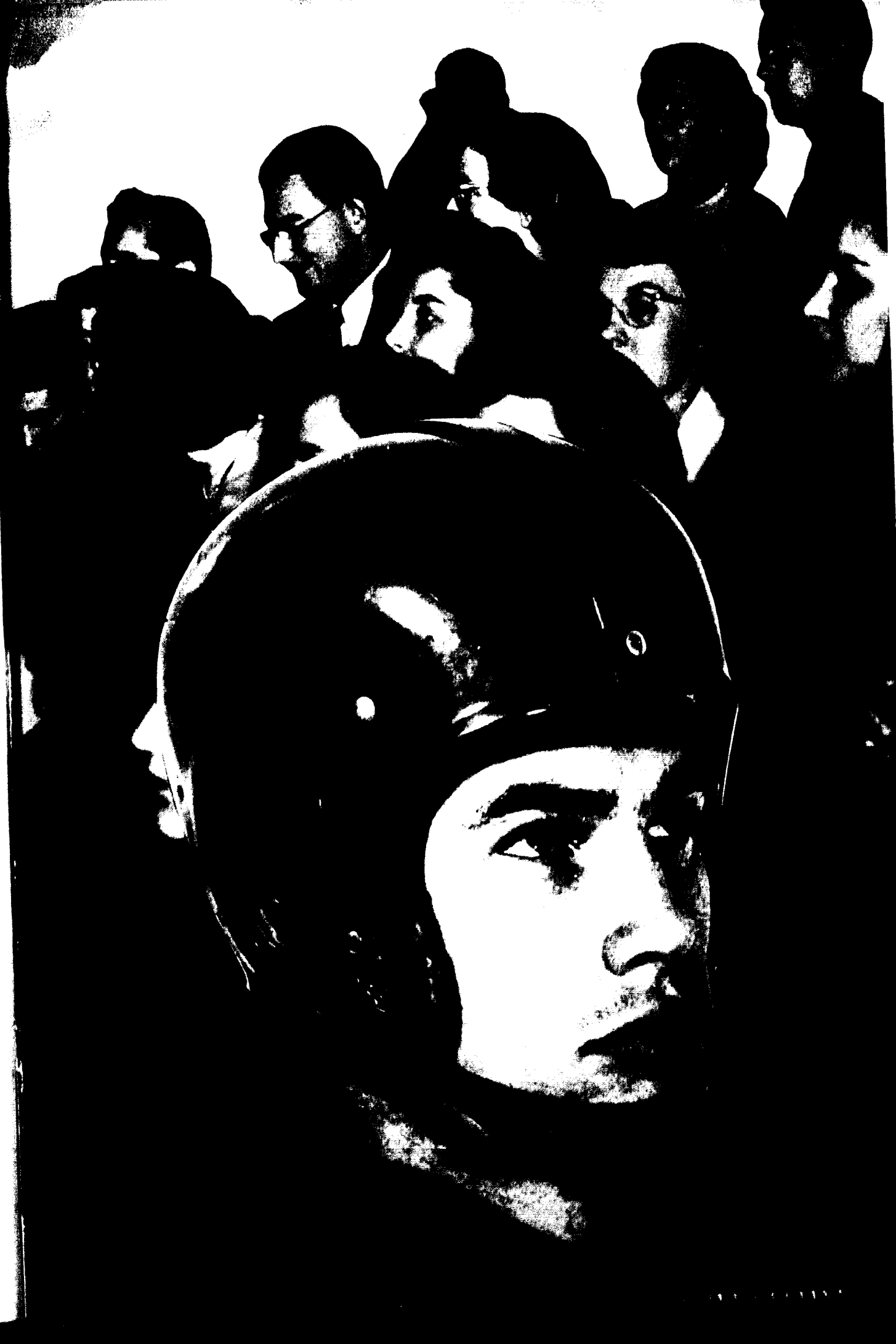



Sweetheart of the 1951 Cardinal Football Team, Miss Joan Sherrill

Football

The coaching staff consisted of James Nelson, head football coach and football line coach, Joe Thompson, freshman coach and Norris A. Patterson, head football mentor and director of athletics.



1951 FOOTBALL SCHEDULE

William Jewell 42	Baker	6
William Jewell 19	Maryville	0
William Jewell 19	St. Benedict's	0
William Jewell 48	Turkio	14
William Jewell 44	Culver-Stockton	7
William Jewell 0	Ottawa	14
William Jewell 6	McPherson	0
William Jewell 13	Westmar	0
William Jewell 6	Missouri Valley	14
William Jewell 56	Central	6
William Jewell 12	Lewis	21
Total	265	82



Left: End sweeps were very effective against the Central Eagles. Above: The big Red team smashes through the Valley line.

When King Football ascended his throne this fall, Jewell fans looked forward to a successful season and were well rewarded with the big Cardinal team capturing all but three games, to take second place in the Missouri College Athletic Union. Jewell piled up a total of 265 points while holding the opposition to only 82.

Sparking the defending champions at the MC-AU conference were Mr. Football himself—Bobby Gadt, halfback Tom Cook, and spinnerman Tom Butler, not to mention the unsung heroes of the line, such as big Jim Cohn, the roughest and the oldest man on the team. Dwight Crane and Bob Gadt shared the honors of being co-captains of the heavily manned squad. Both of these men were hampered by injuries. Gadt, all-conference offensive and defensive halfback, played half the season with a cast covering a broken thumb received in the McPherson game. Crane, voted all-conference defensive halfback, sustained a neck injury in the

famous Missouri Valley game which put him out for the remainder of the year. The tremendous playing of Laurel Hobick and Fred Smith also won them berths on the all-conference team.

The lost art of drop kicking came into its own this year when freshman Fred Merrill booted a 37-yard field goal at an angle to the goal post for the longest kick reported in any college or university game this year. A school record was established this year when senior Dwight Crane received his fourth letter in each of the three major sports. Dwight is the first man in the history of the school to receive twelve letters in major sports. After serving as co-captain of both the football and basketball teams this year, Dwight will be missed for his terrific hustle and outstanding sportsmanship.

Coach Patterson carried an 80-man squad and had reserves for both the platoons this season. Out of the first string, nine seniors graduate and will be missed for their fine play and good competitive spirit.

The 1951-52 squad, *Front:* Junior Summerville, Waldo Gibson, Phil King. *Row 1:* Hobick, Nelson, Weber, Bosworth, Spencer, Crane, Burkhardt, McCoy, Butler, Happs, Campbell, Jenkins, Golden. *Row 2:* Hill, Pasco, Hampton, Conner, Cook, Gadt, Martin, Lambert, Welch, Hudder, Taylor, Plamarc. *Row 3:* Hooker, Lee, Brown, Vanderlaag, McGuire, Skelton, Young, Hayner, Lanham, Bell, Swann, Ganner, Nield, Lash, Lucas. *Row 4:* J. Young, Owens, DeMint, Pridly, Bowman, Cohn, Strawn, Bergman, Mathison, Ott, Miller, Cassidy, Clem, Boyer. *Row 5:* Merrill, Treat, Doubledec, Boudinot, Heatherly, Luzenske, Jacques, Mason, Gordon, Ransdell, Neighbor, Jackson, Howard, Eric. *Row 6:* Coach Nelson, Ruddle, Overton, Check, Hoglund, Foster, Coach Thompson, Clark, Wade, Simmons, Wilson, Bowen, Bavert, Tilton, Coach Patterson.

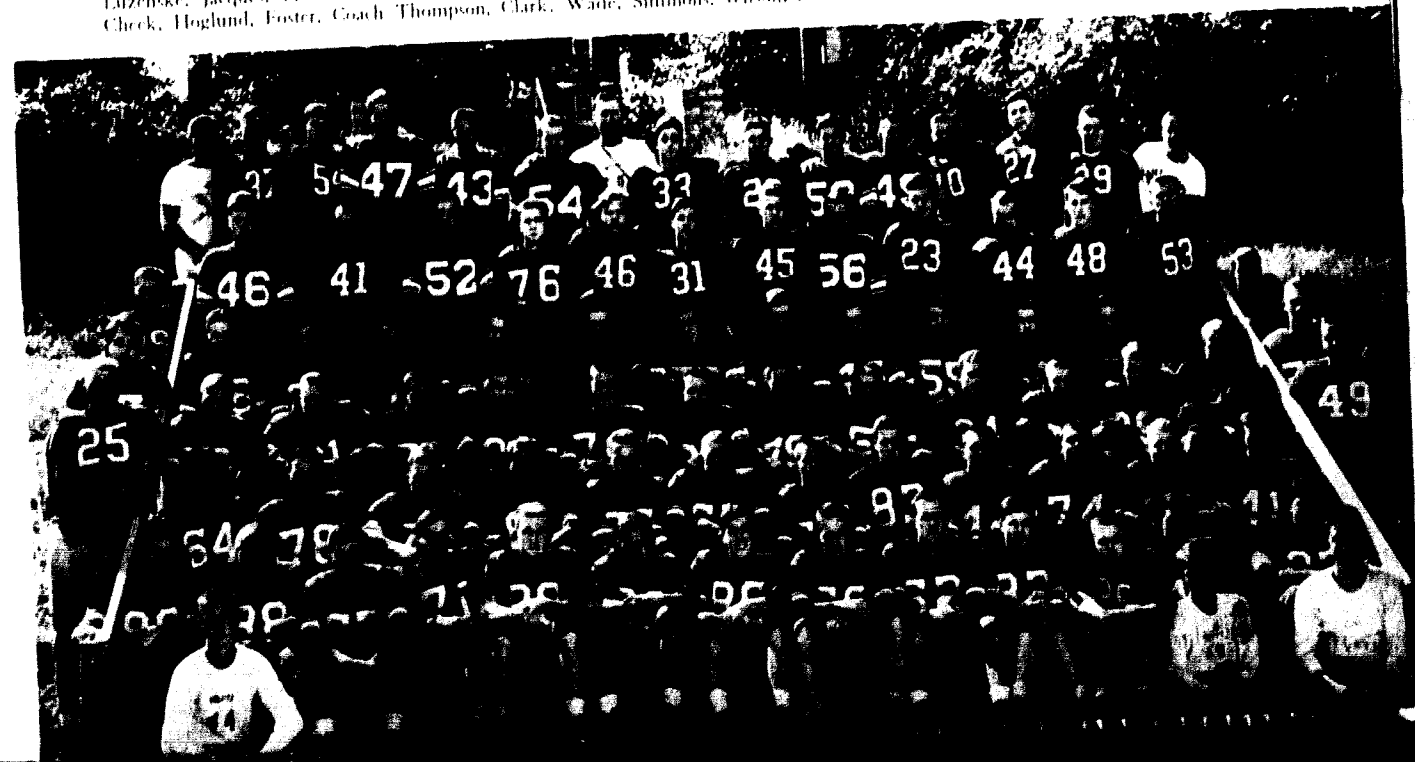



WARREN BAKER
Guard

RON BELL
Center

ART BERGMAN
Tackle

BOB BOSWORTH
End

BILL BOWMAN
Back

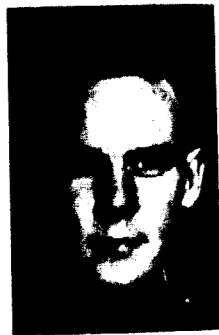

COY BROWN
Tackle



BILL BURKHARDT
Center

TOM BULLER
Back

JIM COLVIN
Tackle

JOHN CONNER
Tackle

TOM COOK
Back

FLEETCHER DeMINT
Tackle



BAKER . . . Friday night, September 20, the football season opened with Jewell playing host to a supposedly powerful Baker squad. This did not ring true however, as the Big Red crossed to pay dirt time after time. The back field duties were shared evenly as the tail, wing, and spinner-backs all scored on long runs and passes. Once the steamroller was in motion, it was hard to stop. The outplayed, outthought Wildcats tallied late in the game with fine passing. Baker worked from the "T" while Jewell stayed with the old reliable single wing.

MARYVILLE . . . The large crowd at St. Joseph witnessed a grand sight as the Jewell team took the field for their warmup: eighty men all loosening up in unison, not an arm nor leg out of place in the Big Red line which crossed the green rectangle three times. But Maryville showed the Cardinals that this was not going to be any pushover as they shoved and pushed their way all over the gridiron for more than a quarter. The Cardinals finally got rolling as shifty Bob Neild caught a pass to set up the first six. Jewell's final tallies came late in the third and fourth quarters to put the game on ice, 19-0.

ST. BENEDICT'S . . . In Blues Stadium Jewell met St. Benedict's split "T," one of the hardest formations they faced all season. The Cardinals scored late in the second frame on a long drive spearheaded by Butler's passing and Cook's distance runs. The second half saw a more inspired Blackbird club fight bitterly to give Jewell one of their toughest contests although this isn't reflected in the 19-0 score.

TARKIO . . . With the momentum of a runaway freight, the mighty Cardinals proved to be too powerful for the Owls. Only the rainy weather slowed the Big Red as Coach Patterson used every man on the bench in downing Tarkio 48-14.

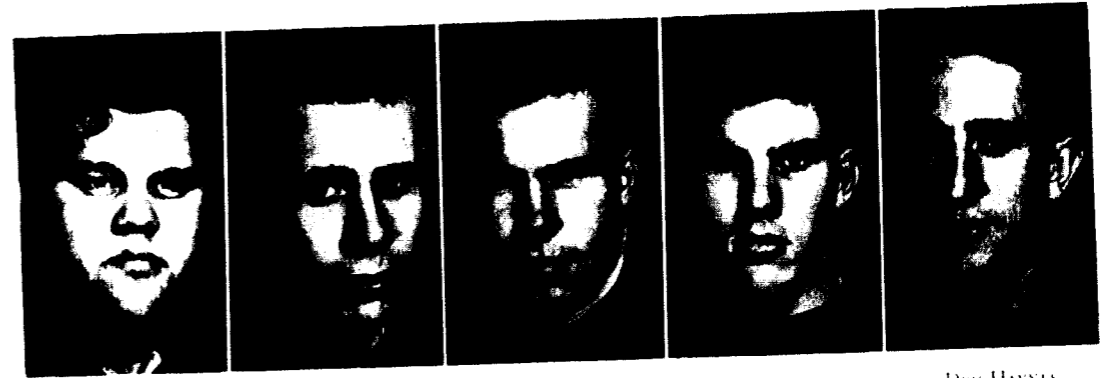

DAS GOLDEN
Tackle

CHUCK GREEN
Back

PAUL HAMILTON
Guard

JIM HAPPY
Back

DON HAYNES
Tackle



In the toughest game all season a Maryville back is about to be brought down from behind as the Big Red closes in on him.



MEL HILL
Back



JERRY HUDDER
Tackle

JERRY MCGOY
End

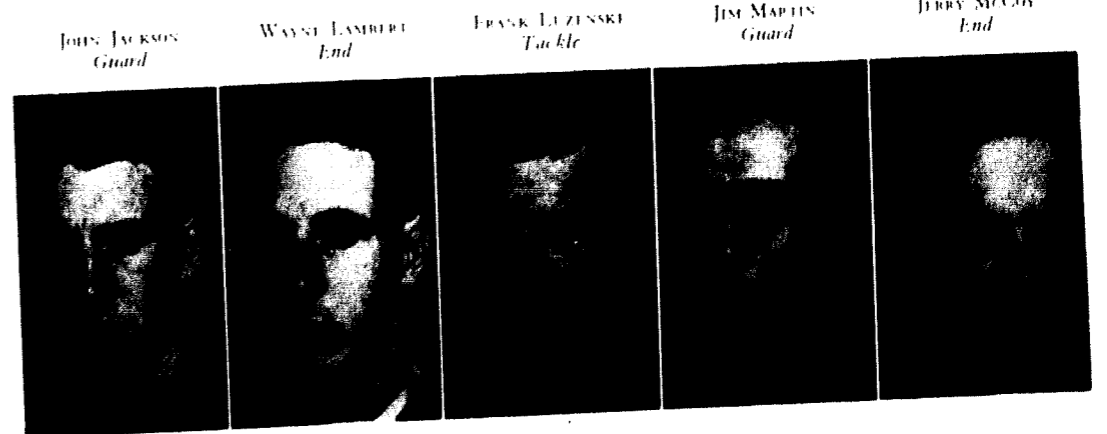

JOHN JACKSON
Guard

WAYNE LAMBERT
End

FRANK LUZENSKI
Tackle

JIM MARTIN
Guard

JERRY MCGOY
End



FRED MERRILL Back ED NELSON Center BOB NEILD Tack JACK OTIS Back RED OWENS Back GENE SWAIM Guard

CULVERSTOCKTON Once again Jewell was too big and too fast. The steam roller moved as the Liberty men smashed their way to an overwhelming 44-7 victory. Stockton had the honor of being the first Jewell opposition to draw first blood, when they scored on a 60 yard jump pass early in the game. This advantage was only temporary as Jewell completely smothered the opposition.

OTTAWA On Ottawa's home field Jewell finally met its match. Ottawa combined the "I" and the single wing to average their loss of the previous season. The fierce battle see sawed from one end of the field to the other. Although the Big Red spent most of their time in enemy territory, penalties tipped the scales in favor of the home team.

MCPHERSON On the road again, the big squad was guest of the McPhersonites. Winter was closing in quick trying to herd of Mr. Football out of the picture. Both lines wore extra clothes and gloves to keep out the biting cold. Up against a much larger opponent the Jewell men just did kick an 18 touchdown that spelled victory.

WESTMAR Jewell completely smothered their guests at every point in the game. After traveling 90 miles, Westmar was mowed under by a much heavier Cardinal "11." The Big Red out ran, out passed, and out kicked their worthy opponents.

MISSOURI VALLEY This game decided the conference championship. Both teams were as keyed up as the fans when Valley ripped through the Cardinal line to score in the first period. With but seconds to go in the first half, Jewell put the ball on the Viking goal line and made her bid. Huddles were eliminated and plays were run as quickly as possible until the gun stopped the attack. The second half saw the inspired Red and Black drive straight down the middle for a tally. Valley then bounced back to defeat a beaten but unbowed Jewell team.

CENTRAL Amid the big homecoming celebration Jewell literally romped the Green and White from Central. Co-captain Gadt scored several times along with Tom Cook and little Bobby Neild. The regular season ended with a typical smashing victory for the William Jewell Cardinals.

LEWIS Something new was introduced to Jewell when the team played in the Corn Bowl Thanksgiving Day. Against the biggest team faced all season, Tom Cook scored first by going 30 yards off tackle into pay dirt. This advantage was short lived as the big boys came through for three tallies and then added the extra points as a little token of their appreciation. The Cardinals crossed the magic line once more before the final gun ended the unforgettable football season of 1951.



DAVE PLYMMER Guard



BILL SPENCER End

GENE SWAIM Back BILL TAYLOR Center EMI TEMPLE Tack BILL VANDERLAW Back PAUL WEBBER Guard DOS WELCH End



LARRY HOBBS III Conference Tackle



FRED SMITH III Conference Guard



Tom A Central back is stopped in his tracks at homecoming. Co-captain A Ribey man is spilled in the best game this season. Bobby A Jewell back drives for extra yards through the opposition.



BOB GADT III Conference Backfield



DONALD GADT III Conference End



Donna Coons, Kansas City, was chosen Basketball Queen

Basketball

Fred Potter aims a long one in the home game against Central.

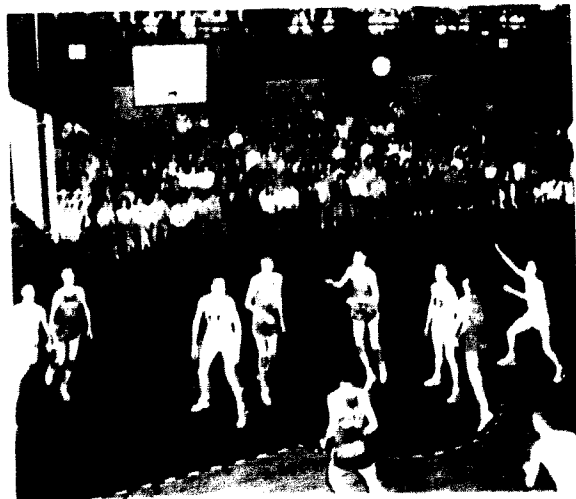

BASKETBALL SCHEDULE

Opponent	W	L
Rockhurst Tournament		
St. Benedict's	51	56
Olathe	58	68
Ottawa	52	64
St. Benedict's	49	52
Baker	59	64
Maryville	58	65
College of Emporia	61	63
Drury	73	72
Rockhurst	81	78

Opponent	W	L
College of Emporia	84	42
Baker	69	54
Central	52	58
Missouri Valley	73	58
Drury	50	51
Westminster	68	56
Culver-Stockton	70	85
Tarkio	57	61
Central	65	75
Culver-Stockton	69	65
Westminster	64	59
St. Benedict's	60	57
Rockhurst	69	55
Missouri Valley	64	63
Tarkio	81	57

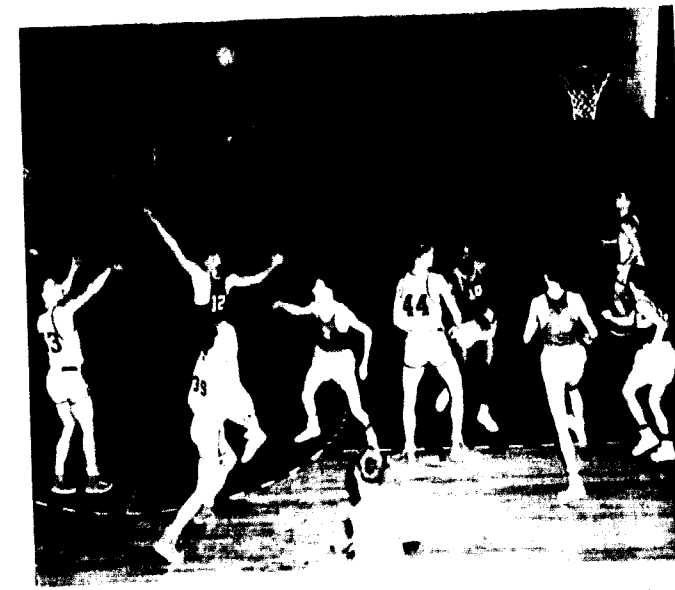

The sideline boys took account during a busy moment in the St. Benedict's game.

The basketball squad: Coach Nelson, John Boren, Bud O'Dell, Don Spencer, Bob Rhoads, Bill Spencer, Dwight Crane, Ed Nelson, Lou Chaney, Tom Reno, Don Jordan, Gene Trapp, Bill King, Forrest Hoelund, Laurel Hoback, Fred Potter, Neil Seaman, Don Welch, George Murray, Charlie Bobbitt, Coach Nelson, Bob Woodruff.



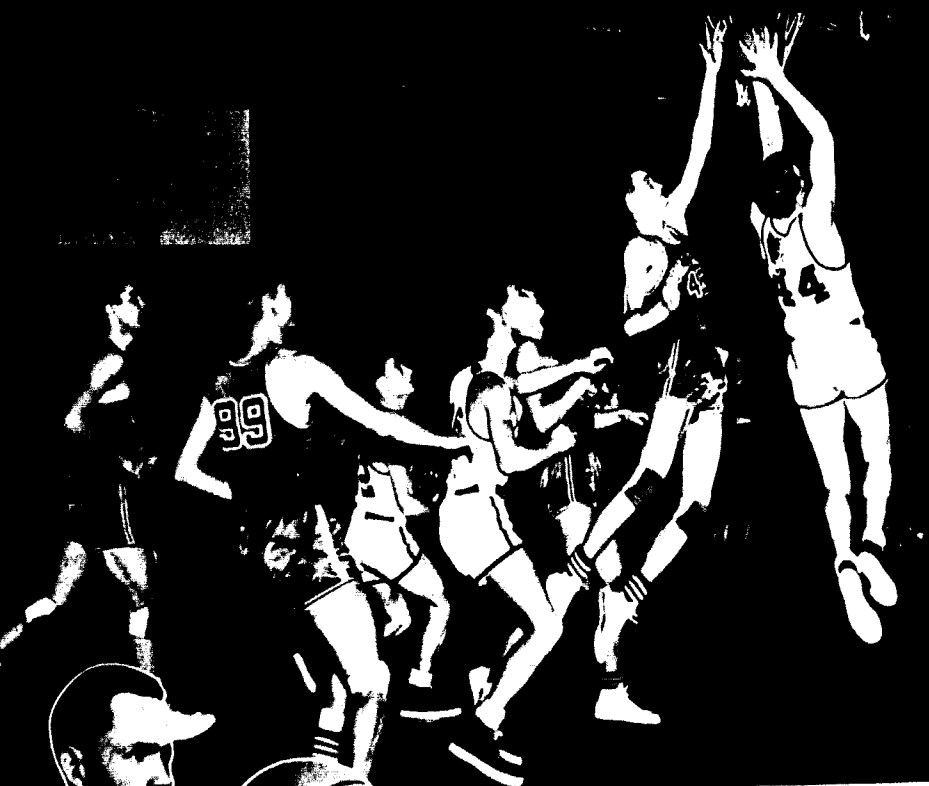

Above: Bill Spencer jumps to keep it away from Central.

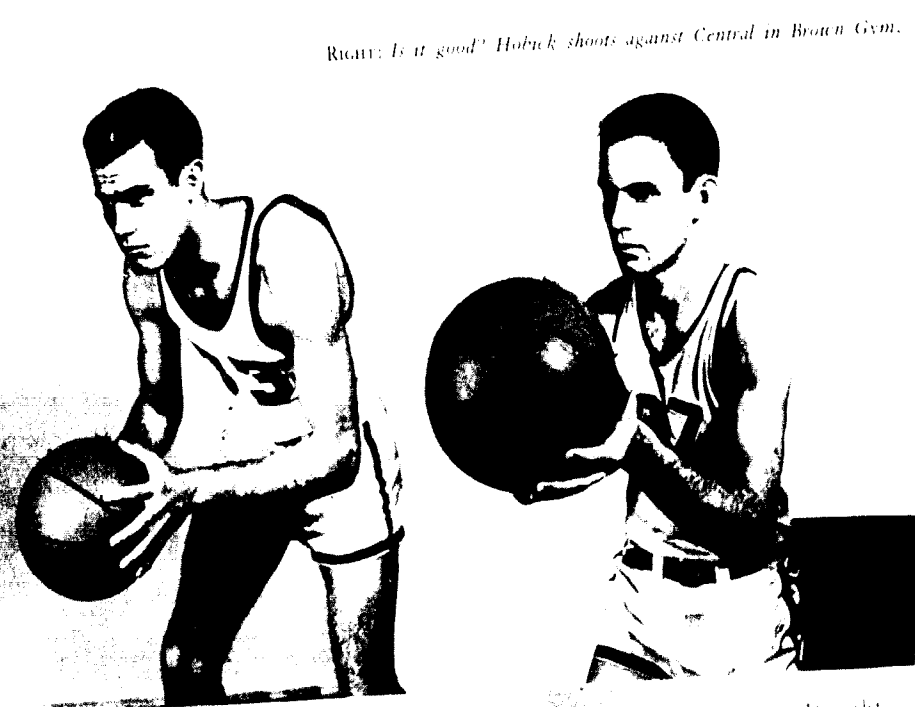

Right: Is it good? Hobick shoots against Central in Brown Gym.

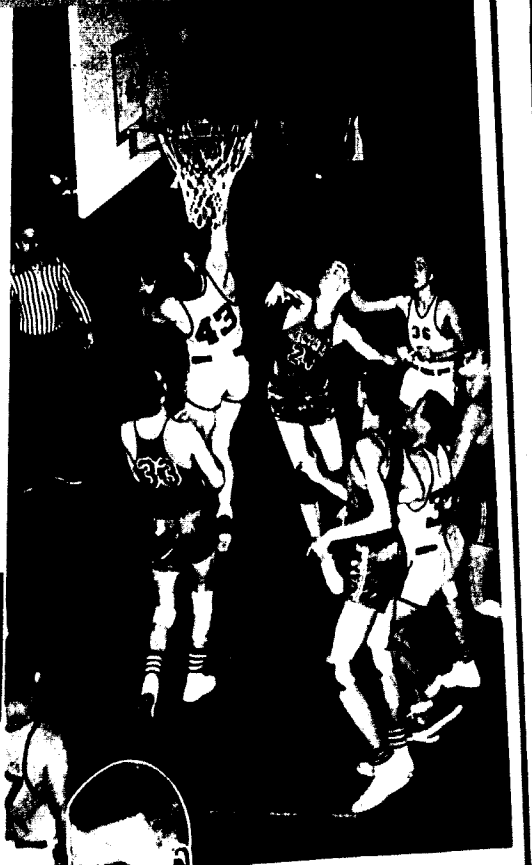

Above: Dwight Crane, forward; Charles Hubbard, guard; John Burns, forward.



Left: Neil Seaman, guard; Forest Hoglund, guard.



Lettermen. Clockwise: Bill Spencer, center; Ed Nelson, guard; Don Spencer, center; Laurel Hobick, guard; Gene Tripp, forward; Bill Kling, forward; Fred Potter, forward.

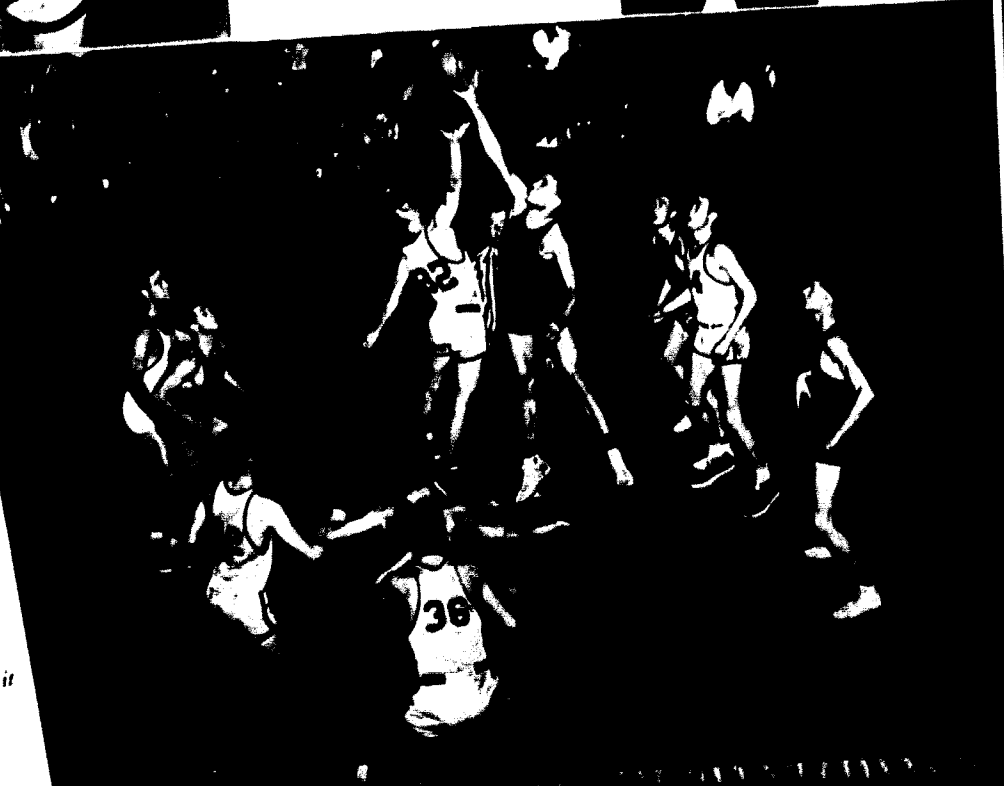

Right: Seaman jumps for it against Baker University.

Spring Sports



Seated: Gene Apple, Harold Ashby, Bob Neidhart, Bill Miller, Tom Reno, Bill Jenkins, Arch Skelton, Laurel Hobick, Bob Neild, Bob Gadt, Tom Cook. Standing: George Horrell, Ed Cooper, Fred Merrill, Paul Hampton, Munro, Randall, Don Lindberg, Ken Church, Dwight Crane, Jim Fries, Jerry McCoy, Gene Swaim, Al Conway, Bill Bowman.

Track



Bill Bowman coming out of the blocks at the start of a sprint. Anchored by veterans such as this, Jewell could boast of a returning letterman in almost every event this season.



Coach Nelson seen in action at the end of a practice sprint. Keeping morale up and enforcing training rules were activities which were added to his regular duties of putting the fleetest through their paces.

A good crew of veterans returned this year to form the nucleus of a potentially strong squad. Top athlete was Bob Gadt, an all round track man, who far outscored his teammates. Other veterans were Dwight Crane, Harold Ashby, Jerry McCoy, Bill Bowman, Bob Neild, Laurel Hobick, and Arch Skelton. Top newcomers included Fred Potter, Jim Fries, George Horrell, and Gene Swaim.

The squad experienced a very successful season, ending up with a second place in the conference meet held at Missouri Valley College in Marshall, Mo.

Kneeling: Charles Finter, Dave Rowland, Loren Powles, Bob Clem.
Standing: George Horrell, Darrell Link, Don Spencer, Fred Benson, Bob Bosworth.

Tennis

Fred Benson serves one up as the squad unlimbers in early season warm-ups.



The outlook was not too bright for the tennis team when only two men with varsity experience returned. Only Fred Benson had a full letter. Darrell Link was a provisional letterman. Most promising newcomer was freshman Bob Clem. Loren Powles and Don Spencer were other netmen competing for positions. Ed Nelson, tennis coach, was also a first year man.

Early meets revealed the inexperience of the team, but steady improvement was seen. Like the track and golf teams, the climax of the season was the conference meet at Missouri Valley, May 8 to 10.

Dr. Joe Clapp, golf coach, was greeted this spring with a squad inexperienced in varsity competition. Harvey Ray was the only returning letterman. Competing for other berths were Leroy Buren, Jerre Richardson, Dick Tobias, Jerry Potts, Ray Brock, Jim Harvey and Keith Ellenberger. Some potential squad members were lured away by other spring sports.

An extensive schedule was set up through April and May, leading up to the conference meet, May 9-10. Meets were scheduled with Wentworth, Baker, Missouri Valley, Maryville, Ottawa, Warrensburg, Central and Drury.



Coach Clapp perfects the back swing of a promising newcomer to the squad.

Golf

Kneeling: Harvey Ray, Jim Williams, Ray Brock, Jim Harvey.
Standing: Leroy Buren, Coach Clapp, Jerre Richardson, Keith Ellenberger.

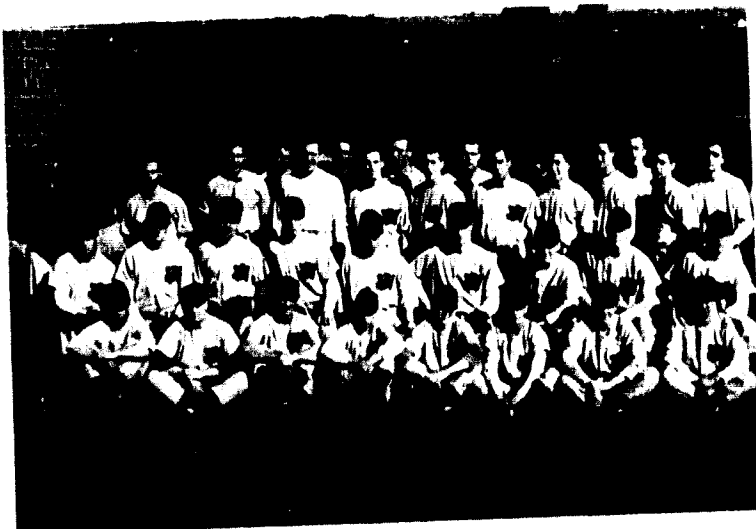

Left: The baseball squad was large and willing to work in this first year of rebuilding the sport to a major activity.

Baseball

An outstanding candidate for the new baseball team, Chaney takes his stance and smiles.



Jewell's first baseball season in nearly 30 years started inauspiciously but enthusiastically. With the team still organizing, opponents found the Cards easy pickings. But improvement was obvious as the season progressed, and the year ended with a 7-7 record. Among the players were: Pitchers, Nicholson, Byard, Luzenske, Bruns, W. Jackson, Hill; catchers, Chaney, Smith; infielders, Potter, Williams, Cook, Bobbutt, Doubledee, Meffert, Hoglund; outfielders, Welch, Gaumer, Cohn, Bell, Haynes, Merrill.

Coach Pat Patterson and assistant coach James Carver guided the team through a 14 game schedule, including games with Tarkio, Emporia State, College of Emporia, Pittsburg State, Rockhurst, Westminster, and Aberdeen, So. Dak., pros.



Griss and Clem mix it up on the mat in a practice session in the upper gym.

Activities of the wrestling team aroused much interest. A win from Kemper, a win and a tie with the Kansas City Athletic Club, two losses to Wentworth, and second place in the A.A.U. provided a good record. Squad Captain Dan Golden was undefeated. Other lettermen were Ron Mason, Don Steinmeyer, Don Bowen, John Jackson, and Bob Clem (provisional letter).



Wrestling

Kneeling: Norman Heiman, Don Steinmeyer, Bob Clem, Harold Griss, John Jackson.

Standing: Don Bowen, Ron Mason, Dan Golden, Bill Miller, Dick Treat.



Row 1: Bob Nield, Harold Ashby, Dwight Crane, Art Bergman, Laurd Hobuck, Bill Cordes, Dave Moore. *Row 2:* Jim Cohn, Jim Happy, Coe Brown, Gene Swann, Bill Vanderkaag, Ed Nelson. *Row 3:* Harvey Ray, Ron Bell, Dan Golden, Don Haynes, Neil Scaman, Jerry McCoy. *Row 4:* Bob Rosworth, Bill Burkhardt, Don Welch, Jerry Huddell, Bill Spencer, Phil King. *Row 5:* Dave Plymire, Jim Martin, Arch Skelton, Frank Luzenski, John Jackson.

"J" Club

Besides maintaining the refreshment stand, which was built new this year, some of their various projects have been the sponsoring of an all school dance, contributing to the fund for a newly formed baseball team, and giving the "J" Club school spirit trophy which is awarded to the men's and women's organization which has had the best attendance at the athletic games.

The members have been proud to serve in the best interest of William Jewell College this year under the guidance of Coaches Patterson and Nelson.

The purpose of the Club is that of maintaining high ideals in athletics, both on and off the playing field. Under the direction of Harold Ashby, president; Tom Cook, vice president; Dwight Crane, secretary; and Joe Dameron, treasurer; the organization contributed a great deal towards that goal this year.

The "J" Club which is composed of those athletes who have proven themselves both on the field and in the classroom, has grown in size and influence this year.

Pledge Don Welch shines the shoes of active Arch Skelton in front of Jewell Hall. Jean Weaver receives trophy for best attendance during basketball season by A.D.P. Connor and Smith serve 'em up at "J" Club stand.



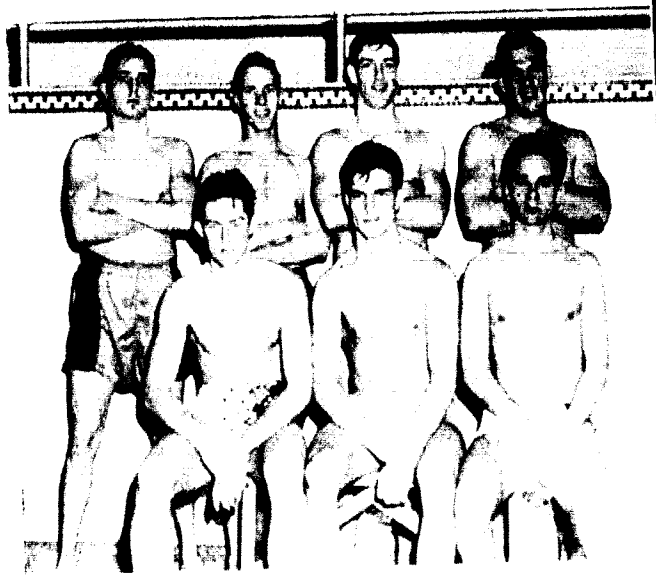

K.I. championship swimming team composed of J. McCoy, B. Bowman, D. Moore, L. Kicks, J. Sutchart, H. McGuire, and W. Vandenberg. K.I. championship basketball team challenged by Phi Gamma. Jordan spikes in volleyball game.



Intramural

Under the excellent guidance of Coach Patterson and the able leadership of Bill Spencer and Arch Skelton, Intramural Directors, men's intramurals have had one of the best seasons to date. The traveling trophy was won by Kappa Alpha Fraternity.

In girls sports this year good competition prevailed. The Independent Society won the swimming tournament and volleyball; first place in the basketball competition went to Alpha Delta Pi; and Beta Sigma Omicron the second swimming meet.

Lambda Chi vs. Independents in basketball. championship ADPi basketball squad includes: E. Wedding, M. Vance, J. Sherrill, J. Dillman, E. Younger, J. Ferrill, R. Carey, and S. Thrallkill.

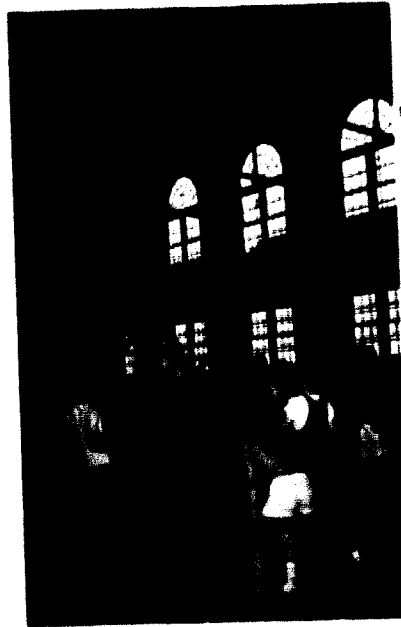

Officers: Mariann Dinwiddie, Burri, Vera Hollenbeck, Joan Gray, Marilyn Buswell, Nancy Dougherty, Lois Younger, Emmy Ferrill, Joan Sherrill. Exec. 2: Ida Lucidrecker, Rene Miller, Bobbie Snyder, Danna Gamm, Sherrill Thrallkill, Mrs. Parker. Exec. 1: Anita McPike, Joyce Tullihart, Mary Belle Price, Grace Larnack, Barb Carey, Nona Turner, Dorothy Royston.

Women's Athletic Association

The Women's Athletic Association of William Jewell College promotes a variety of athletic activities for all women students. Its purpose is to encourage participation in sports and games, with emphasis on the development of sportsmanship and character.

Five teams participated in the volleyball, basketball, and softball tournaments this year. In the fall W.A.A. sponsored a field hockey play day. Opportunities for individual competition are given in the ping-pong, badminton, and tennis tournaments.

Individual achievements are acknowledged by the point system. Girls who have earned 500 points receive a W.A.A. pin; those who have earned 1000 points are awarded the letter "J." This year three senior girls and one junior wore the "J": Mariann Burress, Nancy Greene, Louis Younger, and Peg Heacock. The highest award, a blanket, is given for outstanding athletic accomplishment, spirit, service, and scholarship.

The officers for 1951-52 were: Lois Younger, president; Nancy Dougherty, vice-president; Emmy Ferrill, secretary; Marilyn Buswell, treasurer; Paula

Schneider, Barbara Carey, and Peg Heacock, intramural managers; Miss Margaret Parker, faculty sponsor.

Alpha Delta Pi and Independents competing for the fall in a hard fought intramural game.



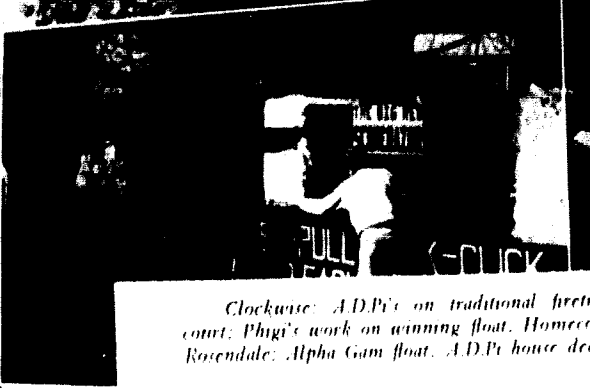

Clockwise: A.D.P.'s on traditional firetruck; Queen Borchers. The royal court; Phi-gi's work on winning float. Homecoming Attendant Miss Norma Ruth Rosendale; Alpha Gam float. A.D.P.'s house decorations.

Clockwise: Lambda Chi float. Beta Sig float. Homecoming Attendant Miss Mary Ann Duric; Phi-gi's work on their winning house decorations. First place house decorations to Phi Gamma Delta Fraternity.

Homecoming

Celebration



1951 HOMECOMING QUEEN

Miss Judith Borchers



Miss Edna May Steiner
HOMECOMING PRINCESS



Miss Joan Sherrill
HOMECOMING PRINCESS

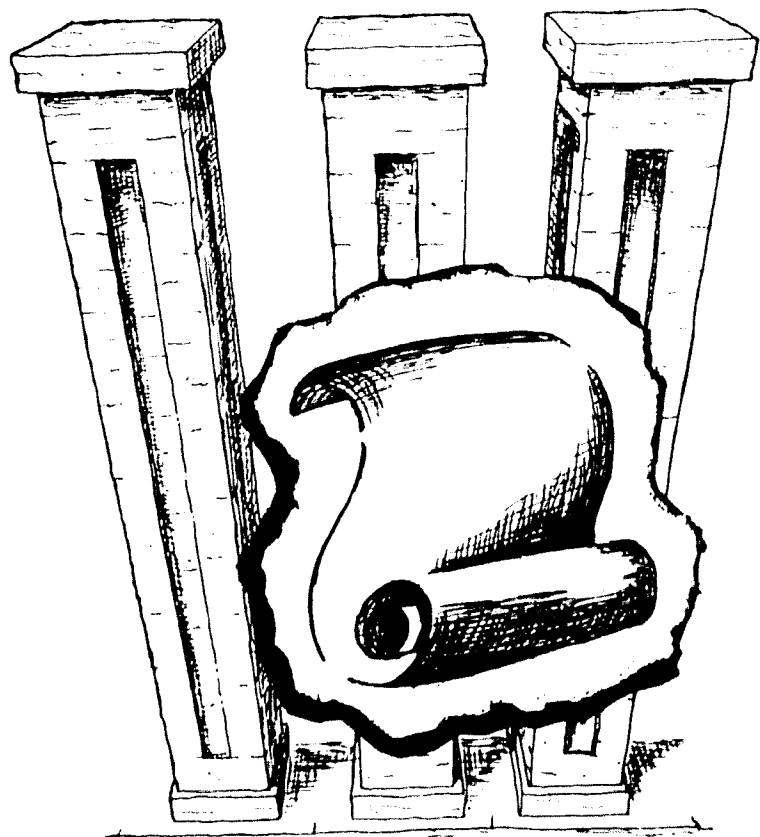

Activities





BILL BOWMAN



CARL CASEBOLT



DWIGHT CRANE

Aeons

The first knowledge of a senior honorary society on the William Jewell campus came with the issuance of the first Tatler in 1905. An angle ruled type page naively announced the "Aeons, Senior Society; Founded in the Class of '06; Purpose: Best Interest of William Jewell."

The members of this self-perpetuating group are tapped each spring from the outstanding students in the Junior class on the basis of service, leadership and scholarship. Except for the black and white armbands worn during the week of initiation and the small crossed keys badge, there are few outward manifestations of the honor. The purpose of the organization is to bring about a higher level of thought and action on the campus through the exemplary conduct of the individual members.

Faculty members of the group are: President Walter Pope Binns, Dean Frank Edson, Dr. Allen J. Moon, and Prof. P. Caspar Harvey. The seven members during the year 1951-52 include Bill Bowman, Bill Burkhardt, Carl Casbolt, Bill Cuthbertson, Dwight Crane, Joe Dameron, and Bill Spencer.



BILL BURKHARDT

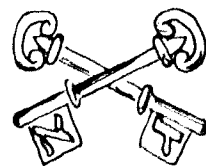

BILL CUTHBERTSON



JOE DAMERON

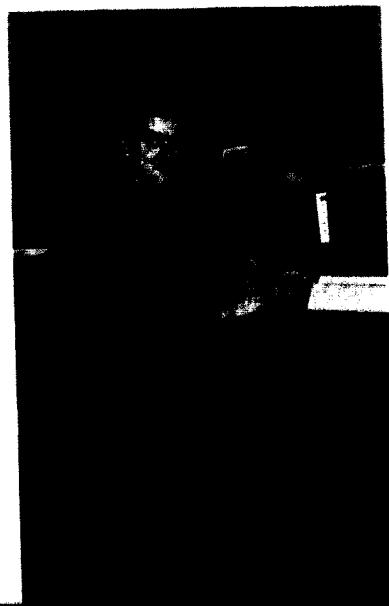

BILL SPENCER



JODY ALLEN



JUDY BORCHERS

Panaegis

In strange contrast to the initial belated and mysterious announcement of its fellow society, the Aeons, Panaegis made known its existence the week following its organization, October 23, 1928. Similar to Aeons in its formation, the members of Panaegis dedicate themselves to serve in the best interest of William Jewell.

Today, wearing the gold key of Panaegis is the highest honor for senior women on our campus. One might each spring those women of the junior class who have shown outstanding qualities of leadership, scholarship, and character, are tapped for the service organization.

On the morning of baccalaureate Sunday, a breakfast is held jointly by Panaegis and the Aeons. An outstanding alumnus is given an opportunity to speak, and all alumni of the organizations are invited to return for the event.

Wearers of the gold key this year have been Jody Allen, Judy Borchers, Jeanne Carter, Ida Jane Lueddecke, and Betty McGrew.



JEANNE CARTER

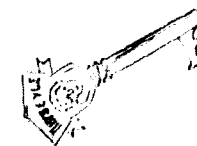

BETTY MCGREW



IDA JANE LUEDDECKE



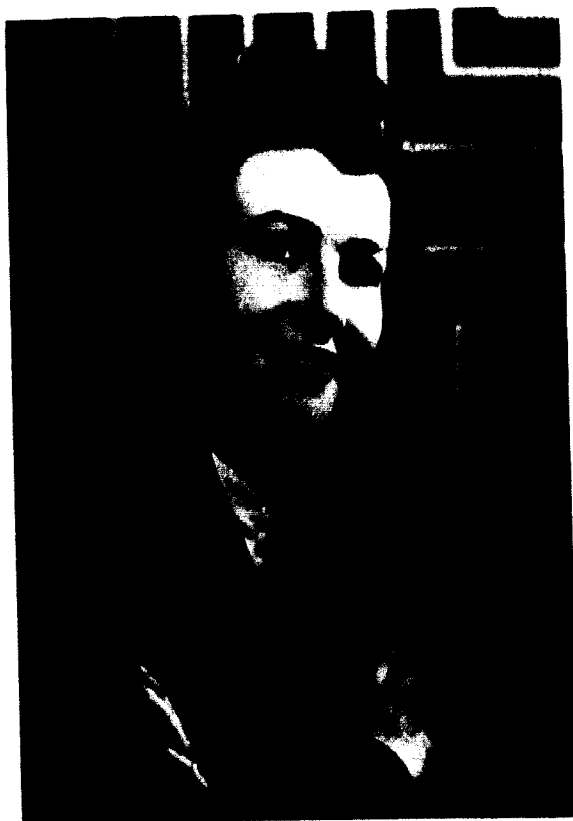

First Lady Of the Campus

Judith Borchers, Richmond, has been chosen by the student body as "The First Lady of the Campus," climaxing her four years of service at William Jewell. Among the many honors Judy has received on the campus are Queen of the Centennial Tatler, 1951 Homecoming Queen, Panaegis, and Who's Who. She has served as vice president of the Independent Society, Baptist Student Union, and Epsilon Omega Pi and secretary of the Student Senate and Pi Kappa Delta. With this fine record which shows both popularity and willingness to serve others, Judy certainly deserves the title "First Lady."

Colonel Alexander Doniphan

Bill Burkhardt, North Kansas City, was elected "Colonel Alexander Doniphan" of the year, the historic title given the outstanding man in the senior class. Bill's long list of activities during the last four years include president of the Student Body, president of his Junior class, Treasurer of his Sophomore class, president of Alpha Zeta Pi and president of the Student Senate. He is a member of Acons, Who's Who, Educational Advisory Committee, "J" Club, Psychology Club, and served as vice-president of Lambda Chi Alpha Fraternity. This student pastor richly deserves the title "Colonel Alexander Doniphan."

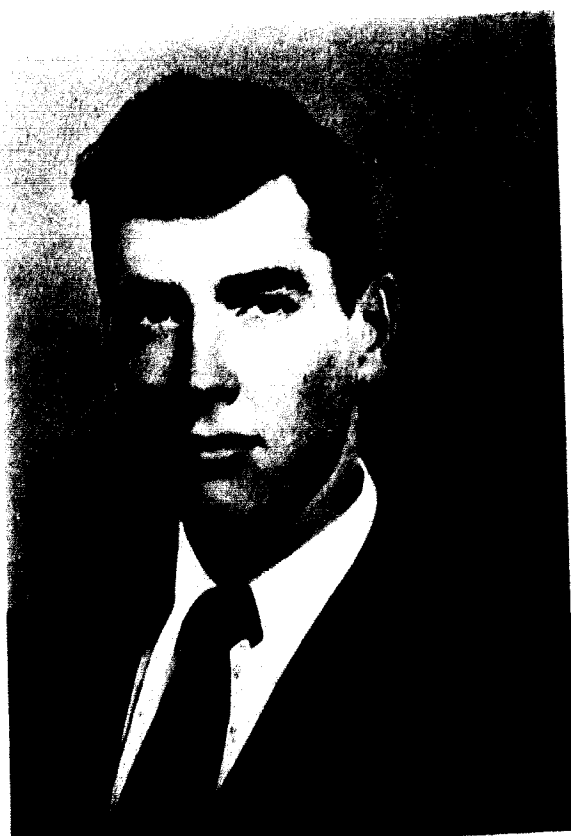

"January Thaw" tells the story of a New York family who buys an old New England home to get away from the mad pace of the big city. The plot thickens as the original owners of the home return and claim ownership. While the matter is being settled the new arrivals move into the house and live with the New York family. This outstanding plot was performed in masterful style by the members of the cast.



Drama

"January Thaw," a comedy by William Ross, was the William Jewell Players fall production given on November 1 and 3 under the direction of Miss Virginia D. Rice. The happenings of a New York family who bought a farm for peace and quietness, provided many laughs for the audience. The cast included: Marlene Anderson, Dana Hickman, Edna Mortimer, Martha Yancey, Mary Lou Riggs, Ed Gaul, Helene Detabaugh, Dick Harriman, Ginger Zimmerman, Myron Clark, Ed Butman, Jim Johnson, and Jerry Potts.

"Moor Born" was the Players winter production. The cast was small, and the audience was very well impressed with the performance. Gladys Ward portrayed Emily Bronte, the older sister, while Judy Borchers and Edna May Steiner were Anne and Charlotte, the two younger sisters. Others in the cast included: Dick Harriman who played Rev.

Patrick Bronte, father of the household; Stewart Carson, the distraught; Melba Burris, Tabby; Jean Winkler, a younger servant; and Bill Hayes, a Yorkshire farmer. The cast was well chosen and the direction was excellent.

Five one-act plays were prepared in the Dramatic Workshop following the winter production. The plays were directed by members of the dramatics class, and were presented at churches, clubs and various organizational functions. The five plays and directors were: "The Terrible Meek," Diane Doane; "The Monkey's Paw," Elizabeth Casebeer; "Hands Across the Sea," Bill Hayes; "The Happy Journey," Dick Harriman; and "And You Know," Jim Swineheart.

"State Of The Union," a scintillating, political satire by Crouse and Lindsay, was presented by the senior class under the direction of Miss Rice.



"Moor Born" was the major production of the William Jewell Players this year. Although the cast was small, a top performance was given by each member of the cast. Visiting high school drama classes from the surrounding area were very much impressed by the high standard achieved by Miss Rice in this play. As the local newspaper said, "this was the best dramatic performance of the college in many years."



Row 1: "Casey" Casebolt, "Nail" Brock, "Slowpoke" Burkhardt. Row 2: "Turtle" Spencer, "Artist" Eison, "Satch" Ellenberger, "Dusty" Rhoads, "Actor" Hunter, "Blump" Richardson. Row 3: "Tramp" Apple, "Whitey" Crane, "Smiley" Bowman, and "Shittless" Byard.

Sons of Rest

In the early spring there appeared on the campus a group of shaggy, ill kept men who had obviously been honored by membership in "Sons of Rest," the senior men's honor society which inculcates in its members the idea of doing nothing. Work and worry are strictly prohibited.

The organization was founded on the campus in 1900 by "Daddy Fruit." Due to the sense of responsibility shown by the student body in recent years, this is the first year since 1948 that men have been found to qualify for this unique organization.

Members of both the administration and student body were visibly shaken when the motly crew mumbled in a chapel service their familiar "yawn":

"Raw buck, Saw buck,
Malum labor est,
Live ever, work never,
Sons of Rest. Ah-h-h-men."

Members lazy enough to qualify for membership this year were: Gene Apple, Bill Bowman, Bill Burkhardt, Ray Brock, Rod Byard, Carl Casebolt, Dwight Crane, Keith Ellenberger, David Eison, Jim Hunter, Harvey Ray, Jim Rhoades, Jerre Richardson, and Bill Spencer.

Enjoying a tasty lunch beside the Ad. building.



Spending a typical day on campus with former member Colonel Frisler.



Row 1: Fred Kirby, Earl Overton, Harold Goss, Elmer Cummings, Pete Yangas. Row 2: Pat Patterson, Paul Hopwood, Jeanne Rutherford, Loraine Wadding, Mary Belle Price, Bob Durtman, Peggy Heacock, J. L. Wilson. Row 3: Betty Wilson, Dolores Lotstrom, Bob Adams, Rosa White, Gene Apple, Donna Games, Nancy Gilmore, Norma Shearer. Row 4: Dottie Kilpatrick, Hal McGuire, Mary Lou Rugg, Emmy Ferril, Marvin Smith, Bobby Snyder, Allen Essex. Row 5: Arch Skelton, Frank Andrews, Bill Harrison, Marilyn Gallier, Chuck Wengert, and Miss Parker.

Squawkers

In its third year on the William Jewell campus, the pep club has done an outstanding job in raising school spirit. The organization is composed of representatives from the various social organizations on the hill. This year the club sponsored many busses and car caravans to various games away from Liberty, giving many students an opportunity to see more games than they otherwise could have. The function of the Squawkers is to provide vocal support for the "big red team," and help in any way possible to promote more and better school spirit.

The club bought jackets this year with the name "Squawkers" and the fighting cardinal printed on the back. These two-tone coats are to become the permanent uniform for members.

Serving as president for the year was head cheerleader Pete Yangas. Other officers included Jody Allen, vice-president; Peggy Heacock, secretary; J. L. Wilson, treasurer; and Mary Belle Price, keeper of the roll.

Cheerleaders lead the way in a torchlight pep rally.





Three generations of international debaters: George Dooley, Robin Millhouse (Australia), W. Prewitt Ewing (Jewell) host international debaters; Norma Rosendale, John Reid (Australia), Mrs. Zillman (1936).

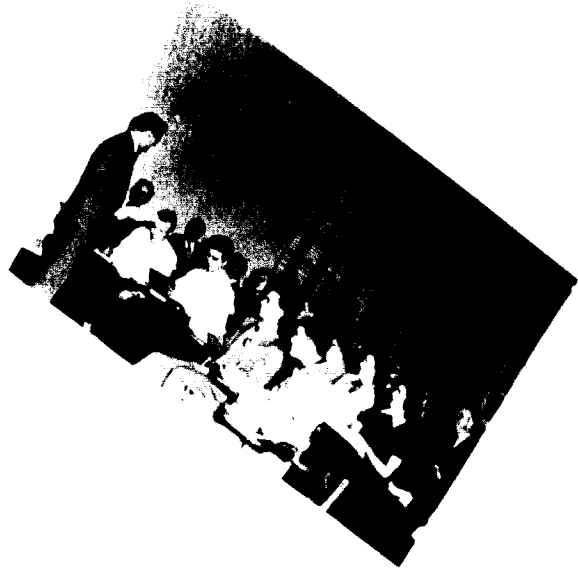

Many long hours of classroom practice precede public appearances.

Pi Kappa Delta

The core of forensics activity is Pi Kappa Delta, national honorary forensics fraternity. Established at William Jewell in 1922, Missouri Delta chapter this year has 25 members and has sponsored four major speech events.

One of the biggest speech activities since World War II was an international debate with representatives of the universities of Australia. Held in Gano Chapel Feb. 20, the program marked the twenty-fifth anniversary of international debating for William Jewell. George Dooley and Norma Ruthie Rosendale represented the college on the proposition, Resolved, That this house prefers Groucho to Karl. Robin Rhodes Millhouse (University of Adelaide) and John Boyd Reid (University of Melbourne) spoke for Australia. A member of William Jewell's first international debate team,

W. Prewitt Ewing, now of Kansas City, served as chairman, and Captain H. Cotton Minchin, British consul in Kansas City, was honorary chairman.

The season started in October with the annual high school debate clinic, at which speech majors conduct a practice session for high school students.

Throughout the fall, Pi Kappa Delta managed the Intramural Speech Festival among campus organizations. Individual winners were: Selected poetry and original oratory, Melba Burris; original poetry, Dick Harriman; extempore, John Barth; after dinner speaking, Dave Eison. Debate champions were Anita McPike and Norma Ruthie Rosendale, and the winning organizations, in order, were Beta Sigma Omicron, Lambda Chi Alpha, and Independent Society.

Team 1: Judy Borchers, Melba Burris, Bob Coleberd, George Dooley; Team 2: Bob Drury, Clarence Finley, Dave Eison, Jim Hunter, Jerry Kinder, Chloris Larson



1937: President Dooley in action on the stage of Gano Chapel. Above: Members of Beta Sigma Omicron championship team in the intramural speech tournament included Marilyn Buehler, Madlene Anderson, Melba Burris, Linnea Kenney, Arvilla Neer, Mary Jane Hendrix, Ida Lueddecke, and Anita McPike.



The Fourth Annual Blizzard Debate Tournament Jan. 12 ended first semester activities. Fifty-two teams, including seven William Jewell teams, attended from 17 colleges and universities, and nearly 50 beginning speech students worked as chairmen and timekeepers.

After successful tournament trips to Kansas State College, Iowa State Teachers College, North-east Missouri State College, and the University of Nebraska, squad members made a clean sweep at the state tournament at Warrensburg. Eleven William Jewell competitors received ratings of either first or second. Norma Ruthie Rosendale qualified to represent Missouri women in the national Old Lane Oratorical Contest at Northwestern University.

President of Pi Kappa Delta was George Dooley; vice-president, Glen Zahnd; secretary-treasurer, Judith Borchers. Other members and pledges: Melba Burris, Bob Coleberd, Ernest Crowley, Robert Drury, Clarence Finley, Dave Eison, Ed Gaul, Mildred Gash, Larry George, Dana Hickam, Jim Hunter, Jerry Kinder, Phil King, Chloris Larson, Ida Jane Lueddecke, Anita McPike, Jim Martin, Phil Needles, Shirlee Osborne, Tom Raiser, Norma Ruthie Rosendale, Clifford Rust, Richard Watson, Ken Winterowd. Faculty: Mrs. Bowman, Mrs. Barmess, Prof. Davis, Prof. Harvey, Prof. Harvey Thomas, Mrs. Zillman.



Team 1: Phil King, Ida Lueddecke, Anita McPike, Phil Needles; Team 2: Tom Raiser, Norma Ruthie Rosendale, Cliff Rust, Richard Watson, Ken Winterowd, Glen Zahnd.



Row 1: Dr. Gier, Donna Gaines, Bob Baker, Jeanne Garrett, Miss Thomas; Row 2: Fred McBurney, Darrell Link, George Horch, Templeton Thomas.

Beta Beta Beta

A very active year has been completed by the Lambda chapter of Tri Beta. Many outside activities were undertaken in addition to the regular semi-monthly meetings of the organization. The group is composed of students with superior scholarship in the biology department.

A notable activity of the group this year was the identification and labeling of the trees on the campus. Each tree was classified as to its genetic origin, its genus and species, and its common name. During the Easter vacation members of Tri-Beta traveled to Camdenon, Mo., on an interesting field trip. At the spring banquet May 25, Dr. Louis Goolson of the Midwest Research Chemical Co. gave an informative address.

Serving as officers this year were Don Jones and Bob Baker, presidents; Donna Gaines, vice-president; Jean Garrett, secretary; and Jerre Richardson, historian.

Tri Beta was organized on the William Jewell campus in 1927. The chapter works with affiliated

groups on other campuses, and only last year was host to the district convention. In addition to projects and educational programs, Tri Beta holds various social events. Dr. L. J. Gier and Miss Olive Thomas are the faculty advisors.

Temp Thomas hard at it in the biology lab.



Baptist Student Union

The hub of religious activities on the campus is the Baptist Student Union. Composed of all Baptist students on the campus, BSU carries on its work through the unit organizations, the Baptist Sunday School and Training Union, the Missionary Fellowship, Alpha Zeta Pi, Epsilon Omega Pi, Young Women's Auxiliary, Forums, and the Ministerial Association. Activities this year have included the Pre School Council Retreat, reception in September for new students, State Convention, Religious Focus Week, all school Christmas caroling, Vocational Emphasis Week, general and unit banquets, Spring Retreat at the Lake of the Ozarks, and noon day devotions.

This year marked the beginning of a Freshman Council, designed to create a program for all freshmen students. The first officers were: Dave Bayert, president; Dianne Betts, Harry Geiss, and Carolyn White, vice presidents; Ellen Kennedy, secretary; and Eldon Boone, treasurer.

The council banquet, held Feb. 8, featured Kermit Whiteaker, BSU student secretary at Oklahoma A. & M., as speaker. Eighty people attended



Christmas caroling is one of many activities of the BSU.

the function. Executive Council officers for the year were: Rod Byard, president; Barb Garey, Wilma Privett, and Ross Jack, vice presidents; Judy Borchers, secretary; and Martha Hightower and J. L. Wilson, treasurers.

Row 1: Roy W. C. Link, Rod Byard, Linda Hardy, Connie Hank, Doree Kilpatrick, Georganna Grubb; Row 2: J. L. Wilson, Ross Jack, Ida Lueddecke, Donald Baker, Ted Harris, Jack Bruns.





Seated: Bill Wilson, John Barth, Ron Crain, Don Crain, David Rowland. *Standing:* Prof. Godtrany, Darrell Link, Charles Jacobson, George Horch, Prof. Edson.

Theta Chi Delta

Ron Crain in the midst of an experiment in the chem. lab.



Theta Chi Delta is the honorary fraternity which recognizes superior scholarship in the field of chemistry on the campus of William Jewell. To become a member of this organization, a student must have completed three semesters of study in college chemistry, and have attained at least a "B" average in these courses.

The local chapter, Alpha Nu, was chartered in 1931.



Al Boltmew demonstrates at the board.

Kappa Mu Epsilon

Row 1: Prof. LaFrenz, Harold Ashbe, Ida Lueddecker, Lois Younger, Larry Nicholson, Jerry McCoy, Prof. Jones; *Row 2:* Ron Crain, Charles Jacobson, Dave Bunch, David Rowland, Jim Williams, Al Boltmew; *Row 3:* Prof. Morrow, Don Crawford, Phil Cushman, George Horrell, Don Crain, Prof. Hilton.

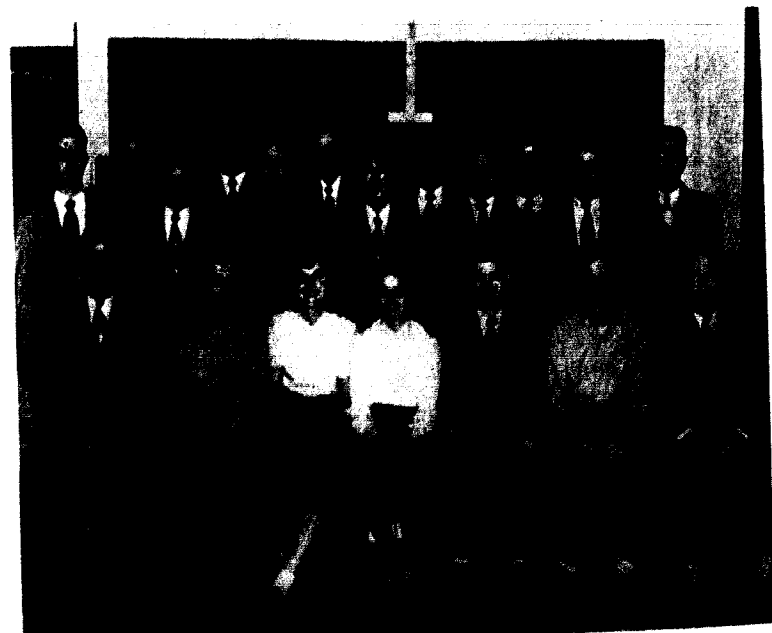

Kappa Mu Epsilon, national honorary mathematics fraternity, is an organization of students who have shown by their high scholarship their interest in mathematics. The organization holds a meeting each month at which the members give original papers on subjects related to mathematics. The society stimulates a deeper interest in mathematics and related fields.



Row 1: Dick Banner, Al Boltmew, Jerry McCoy, Charles Jacobson, Prof. LaFrenz; *Row 2:* Prof. Hilton, Prof. Edson, Prof. Godtrany, Prof. Morrow, Prof. Davis; *Row 3:* Bill Spencer, George Horrell, Dave Bunch, Jim Williams, Don Crawford; *Row 4:* Harold Ashbe, David Rowland, Don Geilker, Phil Cushman, Ray Kurck, Roy Matthews.

Sigma Pi Sigma

Founded in 1930, Sigma Pi Sigma is the National Honor Society in physics. The William Jewell chapter is the 12th oldest chapter in the society which is composed of 80 chapters in leading colleges and universities.

1951-52 has been an active year for the fraternity. On January 25, a program was presented in an assembly at Harrisonville. On March 14, Don Geilker demonstrated the Tesla coil which he constructed in the laboratory. Another program was presented at Oak Grove high on March 25, which met with much enthusiasm.

The outstanding event of the year was the Physics Fair held on March 27. Each member of Sigma Pi Sigma demonstrated some experiment on which he had worked during the year. A crowd of 350 people attended the demonstrations held in Marston science hall on the campus. The event was a great success and plans are under way to make it an annual project of the society.

Members of the group made trips throughout the year to visit other chapters at Missouri Valley College, Central College, and Missouri University. An outstanding speaker heard on these visits was

Dr. Linus Pauling, who spoke on the structure of proteins.

This aggressive organization was led this year by Jerry McCoy, president; Dick Banner, vice president; Charles Jacobson, secretary; and Alexander Boltmew, treasurer.

Chas. Don Geilker demonstrates the tesla coil that he constructed in the lab.





High stepping majorettes lead the band in the homecoming parade.

Band

In its second year on the campus the William Jewell Cardinal Band has proved to be a necessary part of our college life. This year under the direction of Prof. Edward Lakin it has increased the pep and school spirit at sports events, supported civic and school functions, and presented concerts to the student body and friends of the college. In addition it has, with very little advance notice, performed at various impromptu

Brass quartet includes Tom Kusner, Loren Poulter, Jim Maynes, and Bill Eise.



functions which have arisen throughout the year. The band has added much color and enthusiasm to student activities.

During the past two years Prof. Lakin has gained quite a reputation for his wealth of ideas along the line of stunts and cheers. The outstanding contribution of 1951-52 was the introduction of the Boogie Yell. Besides winning the cheers of visitors and fans, sports writers and radio commentators praised it as a superb pep song. Now many people predict that it will become a tradition at William Jewell.

The band carried on a program which required many types of music. They began the season by playing at the Baptist Training Union rally where more than 1000 people were present. In the first two weeks of

school this hustling organization paraded and played a concert for the Liberty Fall Festival celebration, presided at a pep chapel on the hill, and performed at a Jewell football game in St. Joseph.

The band supported the cheering at every home game this year and often performed at half time. Their stunts welcomed back upper classmen and gave a tribute to the new freshmen, "Too Young."

Another out-of-town trip was to Blues Stadium where the Big Red team met St. Benedicts, and a third was to Marshall where the Cardinals met the Missouri Valley Vikings.

Homecoming was highlighted by the parade which the band led, before the big game with Central. A half-time stunt welcomed alums to the campus. The members marched down the field forming the letters, A L U M S, dropping confetti in each formation, leaving the word spelled out on the field.

Basketball games were highlighted by the appearance of the pep band which was composed of regular band members. This group showed versatility in doing many humorous stunts at half time. So outstanding was their performance that the athletic department is making plans to take them to every game, at home and away, next season.

Various small ensembles with no definite members have performed at many local functions both in Liberty and Kansas City. These groups such as the trumpet quartet have given much time to practice separately from the band as a whole, and deserve much credit for their accomplishments.

A winter concert was presented by the band in February, followed by a performance at Lee's Summit high school. The final performance was a spring concert which was presented the last of May for departing seniors. Thus ended a very successful year of music which will long be remembered.

A great asset to both our school spirit and our cultural life on the campus is the 1952 Cardinal Band.



The trumpet quartet is composed of Eary, Zahnd, Kusner, and Stallings.



Ministerial Association

The Ministerial Association is an organization designed to promote fellowship among men students preparing for special Christian service, and to offer these men opportunity to hear from leaders in the vicinity, and others visiting the campus who have achieved in some area of Christian endeavor.

The highlight of the year was the Student Pastor's Institute which was held between semesters. This institute was led by some of the outstanding church men of the country and attracted not only William Jewell students, but students from other campuses and ministers from nearby churches as well.

This year a program theme was chosen for an entire semester and each week some facet of the

general theme was discussed. These programs proved very successful and one from which a student pastor could derive a practical benefit.

Another advantage offered members of this group was the counseling service of Mr. Robert Mould who headed a Practical Training Program for ministerial students.

Officers for the first semester were Jim Rhoads, president; J. L. Wilson, vice-president; Bob Goepfert, secretary-treasurer. Second semester officers included J. L. Wilson, president; Harlan Spurgeon, vice president; and Carl Black, secretary-treasurer.



Jim Rhoads presides at a Ministerial meeting.



Bill Adams
Bob Adams
Gene Meyer
Doc Baker
John Fowler
Dave Pavlett

Paul Bellingham
Ray Bensch
Barclay Brown
Lloyd Brown
Bob Bowditch
Jack Brown

Frank Buehler
Dave Busch
Ron Byard
Harry Carmichael
Lowell Clark
Jim Cooney

Howard Christian
Bill Cuthbertson
Eben Daniels
Charles Davison
Loyal Day
Neil DeShon

Gene Deaton
Happy Ellingood
Paul Everett
Charles Fenton
Dave Fison
Sam Flint

Dale Fuller
Harold Garrett
Ed Gaul
Clyde Gibbs
Bob Goepfert
Walter Goshkoder

John Gumbel
Charles Hartman
John Hayes
Ted Hayes
Robert Head
Bob Higgins

Ken Wellwood
Russell Hightower
Dwight Hodges
Dale Hollister
Pete Johnson
Harold Hostler

Garrett Hughes
Kismet Jones
Fred Kirby
Royal McCormick
Bob McKinney
Jim McKnight

Marlin Moody
Harry Morris
Francis Osborne
Bob Owens
Dave Pavlakis
William Peters

Lee Porter
Wilford Prindle
Jim Ruppel
Ellis Rice
Marvin Smith
Bob Smith

Harlan Spurgeon
Jim Temple
Carl Tucker
Jim Walters
Eugene Werline
J. L. Wilson

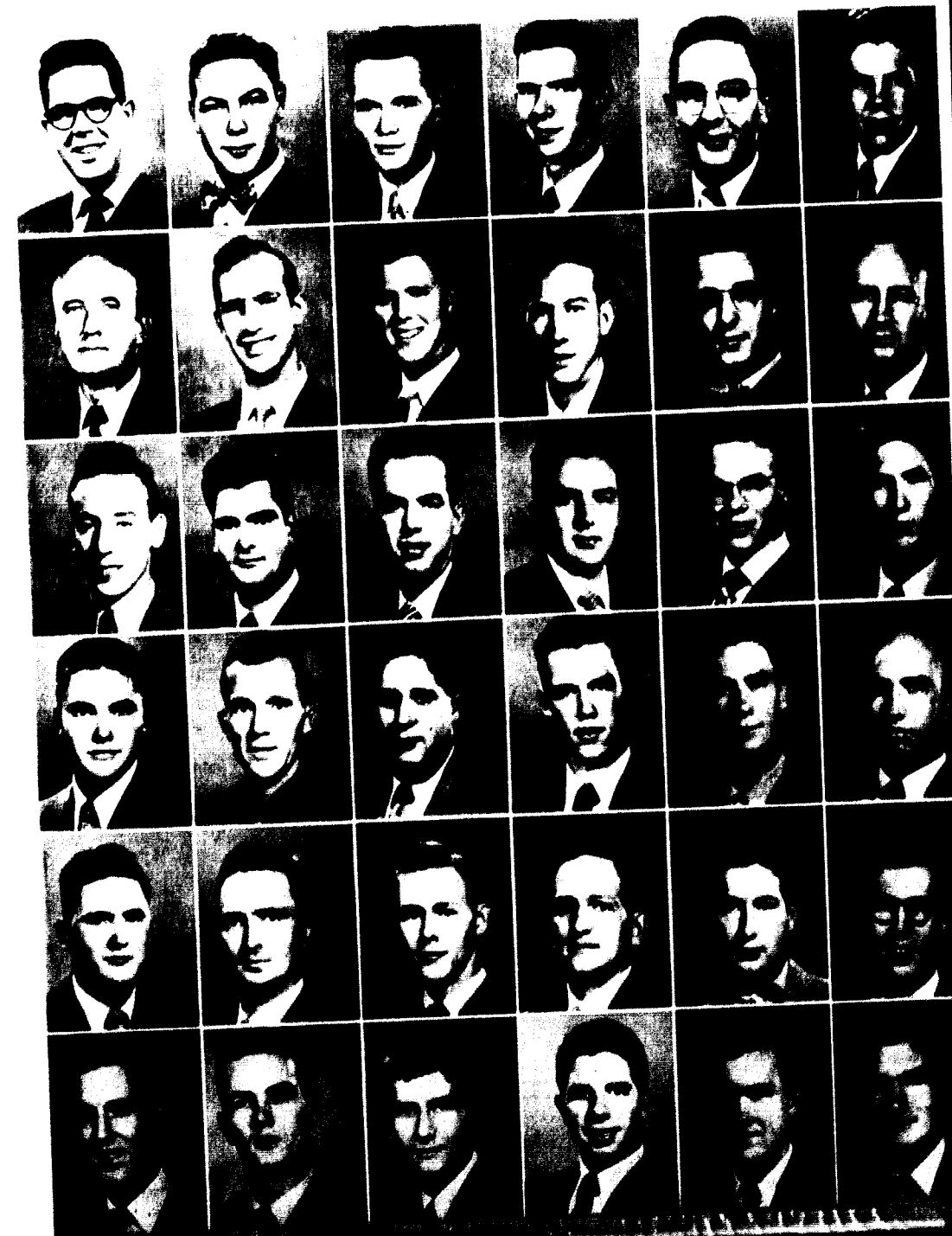



Row 1: Dean Edson, Bill Cuthbertson, Harvey Wasson, Jack P. Whitaker, Harvey Ray, Dr. Hester.
 Row 2: Clarence Finley, Jim Swinchart, Art Larson, Prof. Davis, Glen Zahnd, Larry Zahnd, Dr. Gier.
 Row 3: Jerry Potts, Phil King, Keith Ellenberger, Pearl Happe, Ralph McIlwain, George Hoch, Bob Coleberd.

Alpha Phi Omega

Friendship, Fellowship, and Service, the motto of Alpha Phi Omega, has guided the activities of Alpha Mu chapter this year as in the past. Among our service projects were assisting the Clay County chapter of the Tuberculosis Society in chest X rays for the students and faculty of William Jewell; selling TB Christmas seals; establishment of an organizational bulletin board in the Hub; and sponsoring, jointly with the Interfraternity Council, a successful campaign for blood donations for the American Red Cross.

Enthusiastically acclaimed was our annual alumni banquet on the night of December 12 with Jack P. Whitaker, Kansas City industrialist, as speaker. At the spring breakfast, our initiatory class was presented in honor of Professor John E. Davis, a charter member and enthusiastic supporter of Alpha Mu chapter. He was also the speaker at the breakfast and his inspirational message was of great value to all.

The officers for the first semester were: President, Bill Cuthbertson; vice president, Bob Cole-

berd; secretary, Ray Brock; treasurer, Glen Zahnd; alumni secretary, Jim Swinchart; historian, Phil King, and sergeant at arms, Keith Ellenberger. Second semester saw Harvey Ray as president; Bob Coleberd, vice president; Glen Zahnd, secretary; Jim Swinchart, treasurer; Ray Brock, alumni secretary; Keith Ellenberger, historian; and Bill Cuthbertson, sergeant at arms.

Very successful banquet was held December 12 in the New Uly dining hall.



Loren Powles, Betty Jones, Keith Ellenberger, Mary Lou Riggs, Noel Clark, Sharon Mitchell.



Co-Op Book Store

On the first floor of Old Fly in the center of the campus are located both the Hub snack bar and the Co-op book store. The book store, this year under the management of Keith Ellenberger, offers a complete line of school supplies for the student. It carries books, class supplies, and many other articles connected with campus life.

The snack bar, with its food, juke box, and relaxing atmosphere, is the most popular spot on the campus. Between classes students gather here to eat and soak up a little Jewell spirit. The snack bar serves short orders and all types of snacks.

Adjoining the center of activities is a game room, and radio and television room.

This year the students have certainly proved that this type of meeting place is an absolute necessity on the campus. With this in mind plans are being made to erect a student union building to house both the co-op book store and the campus snack bar.

Jim Martin took over the management of the book store second semester. The staff included Mary Lou Riggs, Betty Jones, Sharon Mitchell, Loren Powles, and Noel Clark.



Hub Snack Bar

Keith Reynolds, Pete Yangas, Paul Hopwood, Tom Reno, Letha Adams, Irma Willis, Mrs. Reynolds.



MISS MARGARET PARKER
Faculty Advisor

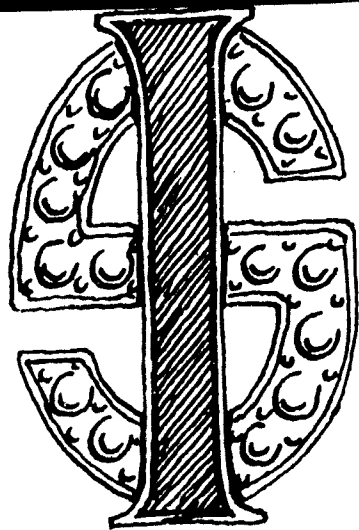

Independent Society



GENE APPLE
President

The Independent Society ended its 1951 '52 year with many happy memories of the year's activities. The social program, highlighted by our formal banquet, included a hayride, scavenger hunt, roller skating, splash, and barn parties. The pinnings, engagements, and marriages of the society rounded out the social functions.

Active I. S. participation in all the school activities brought the Independents into position of leadership and honor: homecoming queen and princess; football princess; second place homecoming float; cheerleader; third place Tatler skit; co-chairmen of religious focus week; many B.S.U. officers; president of E.O.P.; treasurer of the Senate, senior,

and sophomore classes; Squawker officers; third place in speech festival; third place in Eaton contest; top man on the honor roll; a Panaegis; First Lady; Who's Who; members and officers of various honorary fraternities and clubs; leads in plays and *Elijah*; volleyball and swimming trophies; W.A.A. traveling trophy; men on the football, basketball, track, and baseball varsities.

Officers for the year included: Gene Apple, president; Donna Gaines, vice president; Norma Shearer, secretary; E. L. Wilson, treasurer; Mary Belle Price, Marilyn Graves, Don Hollenbeck, social chairman; Judy Borchers, program chairman; Martha Hightower, senator; Peg Heacock, reporter; John Barth, chaplain; John Powell, sergeant at arms; Miss Margaret Parker, faculty sponsor.

Officers seated left to right: John Barth, Judy Borchers, John Powell, Norma Shearer, Gene Apple, Donna Gaines, Martha Hightower, E. L. Wilson, Marilyn Graves.



LITHA ADAMS
NORMA ADAMS
ROBERT ADAMS
LOIS ALLEN
GENE APPLE
MARLENE ARNOLD
BIRDENA BARNES



DAVE BAYRE
ELIASOR BLACKBURN
LAWRENCE BODLE
ALEXANDER BOLDENSHW
JUDY BORCHERS
BILLY BROOKS
JACK BRUSS



MARY LOU BRYAN
COLLEEN CROWLEY
HARRY DAWSON
DIANE DOANE
DAVID ENERSON
ALLEN ESSEX
SAM FEENE



DALE FETTER
SUE FUNK
DIANNA GAINES
HAROLD GISS
CAROL GISS
MARLYN GRAVES
GORDON HACK



PEG HEACOCK
MARTHA HIGHTOWER
DON HOLLENBECK
DON HOLLENBECK
VERA HOLLENBECK
GRADY JACOBSON
MAY MARI KNAPP



GERTRUDE MARQUELLE
PAUL MCELROY
JACQUELINE MOORE
MARY BELLE PRICE
WILMA PRINCE
TOM RAISNER
BEVERLY RICKELIS
NORMA SHAMBER



MARVIN SMITH
SHIRLEY STEPHENS
EDNA MAY STEINER
MICHILLE
JOHN SWITZER
ANNE TALEZ
GENE TRIPP
CAROLYN WHEEL
E. L. WILSON



loyal independents don't be independent tonight for Jewell



Left to right: Arch Skelton, Chuck Wengert, Dick Watson, Norma Finkbeiner, Linda Hardy, Ballard Blount, Jody Allen, Bill Burkhardt, Martha Hightower, Carl Casebolt, Jim Rhoads, Cliff Lash, Harold Ashby, Ray Brock.

Student Senate

The Student Senate is the governing organization of the student body. It is composed of class officers and representatives of recognized student organizations on the campus. The outstanding achievement of the Senate this year is undoubtedly the effective relationship established between the

Typical of the cooperation between the administration and the student body this year is this conference between President Bunn and students Harold Ashby and Mary Lou Riggs.



administration and students in discussing current problems. A cooperative spirit prevailed at the meetings on the first and third Mondays of each month.

The significant way in which each group problem was handled indicated maturity in decision and appreciation of the give and take spirit involved. This situation facilitated the effective solving of each problem that arose.

Among the other interests of the students composing the Senate was the dream of a student handbook which would include the traditions of the school, organizational information, and other miscellaneous knowledge about the school. This project was launched when Miss Barbara Garey was appointed as editor of the book.

The senate is also to be congratulated for its supervision of school activities, such as homecoming. This year has indeed been another step up on the ladder of student participation and cooperation.

Officers for the year were: Bill Burkhardt, president; Carl Casebolt, vice-president; Jody Allen, secretary; and Martha Hightower, treasurer.

Seated: Melba Burris, Catherine Humphreys, Miss Bates, Ila Lee Wise; Standing: Grace Fasnacht, Marlene Knodle, Mary Ann Durie, Pat Patterson, Emmy Lou Ferril.



Pan-Hellenic Council

The two main events sponsored by the Pan-Hellenic Council this year were the "workshop" and the annual inter-sorority formal. Composed of two representatives from each of the three sororities on the campus, this group promotes better relations among the sororities, and with their advisor, Miss Bates, discusses mutual problems. Officers for the year were Catherine Humphreys of Alpha Delta Pi, president, and Ila Lee Wise of Alpha Gamma Delta, vice president.



Besides its regular function of forming and enforcing the rules of rushing and working for the best interests of the fraternities, the Interfraternity Council this year sponsored a blood donation campaign which just missed a record turn-out. Meeting with the faculty advisor, Dr. Derwenter, the council is composed of two representatives from each fraternity. Officers for the year included president, Carl Casebolt; and secretary, Keith Ellenberger.



Interfraternity Council

Keith Ellenberger, Ray Brock, Dick Harriman, Carl Casebolt, Dave Moore, Cliff Rust, Ray Headlee, and Jim Martin.



Mrs. GRACE STANLEY
Housemother

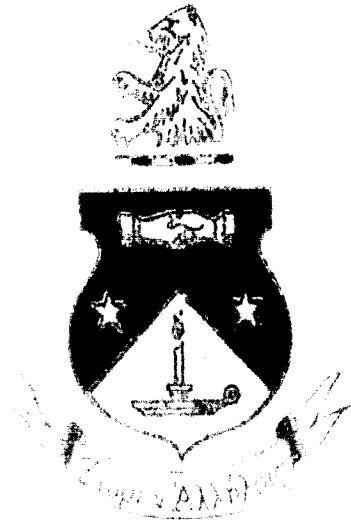

Alpha Delta Pi



BEVERLY McCORMICK
President

Gamma Nu of Alpha Delta Pi, the oldest secret society for college women in the world, has had a log of "Happy Memories" for 1952.

Among the memories of '52 which will best be remembered are rush week in the fall—Homecoming—Tatler Revue—Rhythm Roundup—"T" Club award for all school spirit—Panhellenic Workshop at which time the National President was the keynote speaker—and Mother's Day.

Honorary positions held by the members include two members of Panaegis: President of Kappa Mu Epsilon, W.A.A., Phi Sigma Iota, and Panhellenic; Student Editor, Treasurer of Student Publications, Hub Manager, Editor of the new student handbook, three girls in the Eaton contest finals, Rhythm Roundup and Homecoming general chairman;

Football queen, Basketball queen; Tatler Queen and the first princess giving ADPi the distinction of three years straight for this honor.

ADPi too can boast of a full social schedule as well as athletic, scholarship, and extracurricular activity. We have had "King Neptune's Ball," "Clown Capers," and "Up In Central Park."

Jean Weaver succeeded Beverly McCormick as president of the chapter. They have directed a successful year in all realms of endeavor which leaves in the hearts and minds of the thirty-four girls:

"Happy Memories of you,
As the years go by,
We will always love you
Alpha Delta Pi."



JODY ALLEN
JEANNE CARTER
JOAN COOK
DONNA COONS
ELAINE CUMMINS

HELENE DEBARUGH
JAMIE DILMAN
NANCY DOUGHERTY
GRACE FASSACHT
EMMY LOU FERRELL

NORMA FERRELL
BARBARA GABLE
NANCY GILMORE
NANCY GREENE
PAUL GUZMAN

BILLY JONES
LORETTA LYERLY
BEVERLY McCORMICK
LORETTA McDONALD
GWYN MAYBERRY

MARGARET MILLER
SHARON MITCHELL
MARTHA PULLEY
MARY LOU RIGGS
JOAN SHERRILL

SUE SILVUS
SHERRILL THRAILKILL
ELAINE VOGELZANG
JEAN WEAVER
LORRAINE WEDDING

JOYCE WHEELER
PHYLLIS WHITE SEEVER
DEA WOLFF
MARTHA YANCEY
LOIS YOUNGER

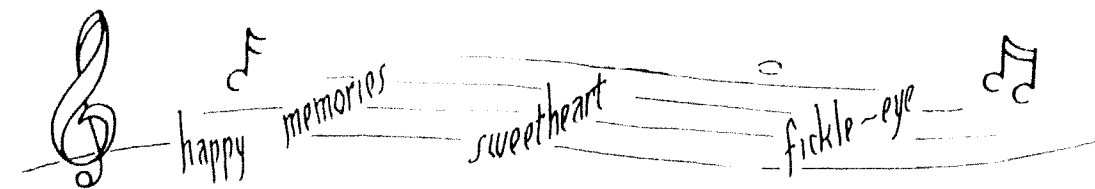



Mrs. A. G. BYRNS
Housemother

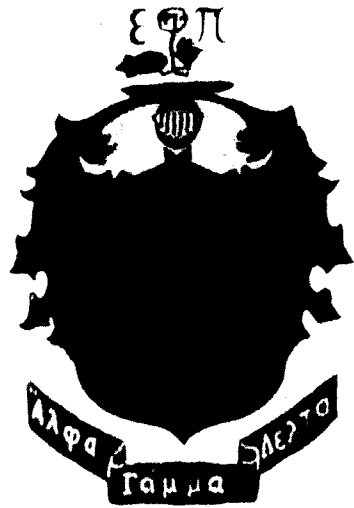

Alpha Gamma Delta



Betty McGREW
President

Wonderful memories of this year will always remain with the girls of Epsilon Epsilon of Alpha Gamma Delta. Memories . . . of rush week . . . our traditional pledge presentation tea . . . the "witches whirl" pledge costume dance . . . two trophies at homecoming for our float and alumnae attendance . . . our "blue champagne" formal . . . the spaghetti supper . . . and fashion show . . . Tatler review . . . the feast of roses . . . our mother's day tea . . . the senior waffle supper and finally our spring "May dance" formal . . . all will live vividly in the hearts of the Alpha Gam girls forever.

Parts in "January Thaw," "State of the Union" and "Elijah" were taken by Alpha Gams. The

president of Pi Gamma Mu, manager of the Hub, secretary-treasurer of the William Jewell Players, vice-president of Atelier d' Aesthetique, vice-president of the senior class, a member of Who's Who, and Panaegis—all wore the pearl pin this year.

These activities and honors added to the wonderful friendships made through the year have meant much to the Alpha Gam girls. Our "home away from home" at 441 Wilson has been the center of our activities and the pride of our joy.

The officers for 1951-52 were president, Betty McGrew; first vice-president, Ila Lee Wise; second vice-president, Joyce Edson; recording secretary, Norma Finkbeiner; social, Pat Patterson; rush, Betty Wilson.



JANET BONNER
MARY JANE CONANT
JOYCE EDSON
NORMA FINKBEINER

JUNE FISHER
SHIRLEY FRY
JOAN GRAY
MARY HAPPY

MARLENE KNODEL
RUTH ANN McFARLAND
BETTY MCGREW
PAT PATTERSON

MARY ELLEN THURMAN
ROSEMARY TODD
ANN WADLEY
BETTY WILSON
ILA LEE WISE

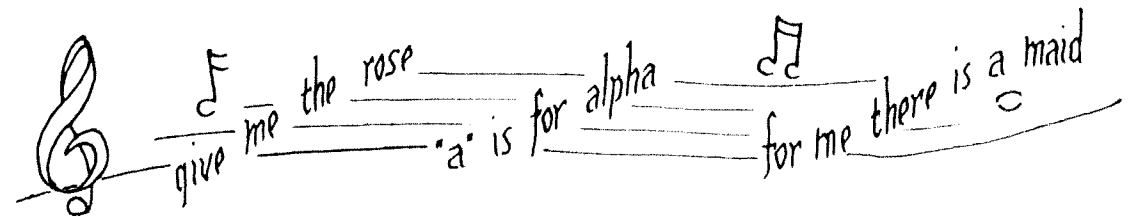
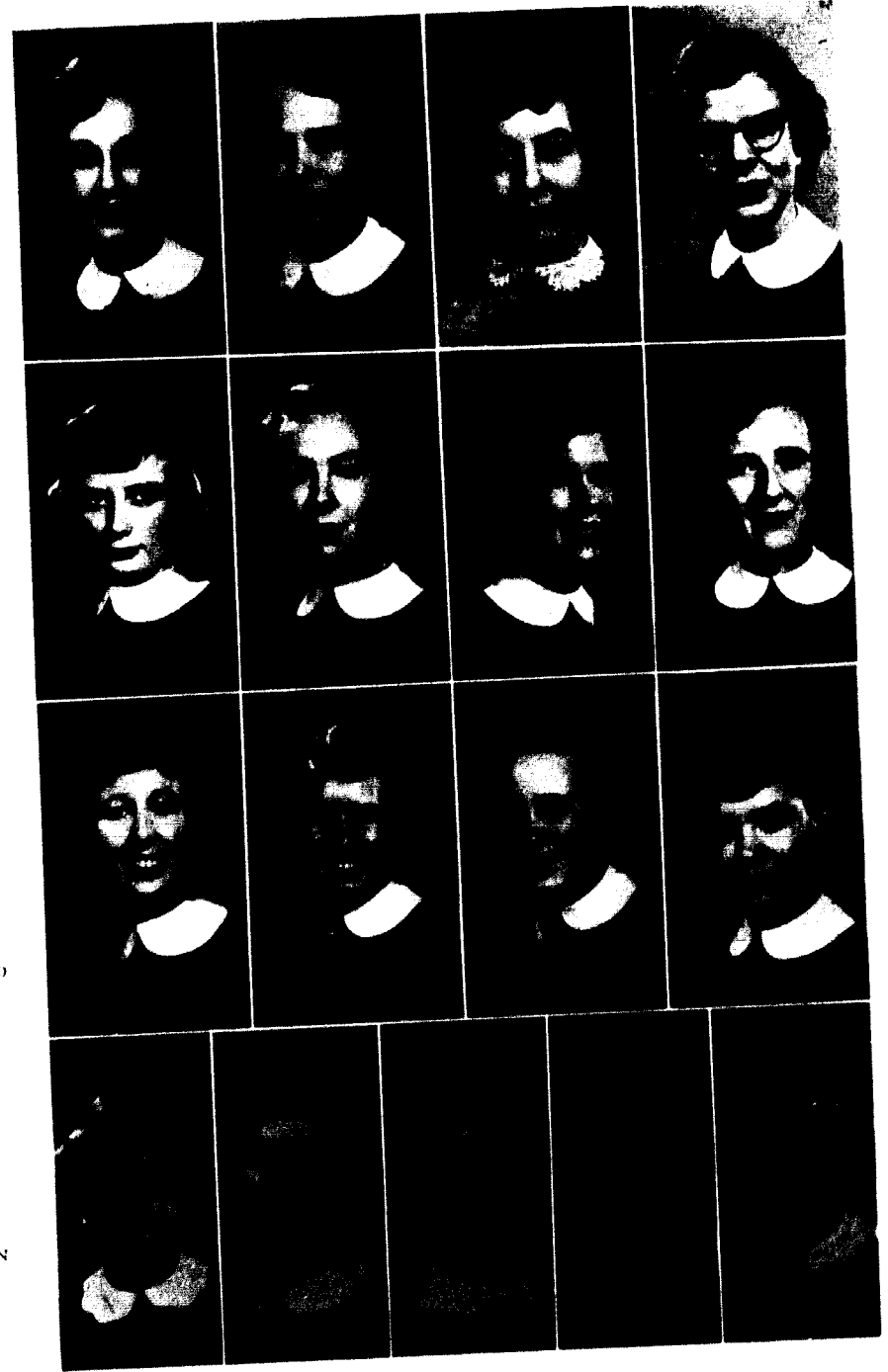

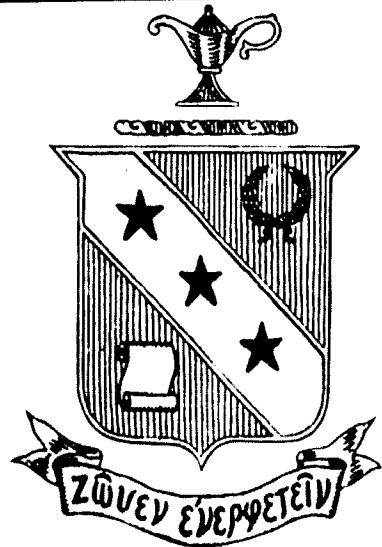

Beta Sigma
Omicron



Mrs. RALPH DAVIDSON
Housemother



Iba LUEDDECKE
President

William Jewell's oldest sorority, Beta Sigma Omicron, closes the 1951-52 school year with pride and distinction. For this year has brought the chapter the greatest number of sorority pledges, the highest scholastic average for all social organizations, and the traveling trophy for girls' athletics.

The Hubert Eaton Leadership contest included two Beta finalists; the Homecoming Court boasted two Beta Sigs; two Beta Sigs were cheer-leaders, and the Tatler Revue was charmaned by a Beta Sig.

The Junior Class Scholarship, the Missouri Women's Oratorical Contest, ping pong championship, and first place in the speech festival were all won by members of Alpha Psi chapter.

Other honors included a Tatler princess, a member of Panagis, a member of Who's Who,

the Tatler Associate editor, a cup from Rhythm Round-up, and a wearer of the Pi Kappa Delta Diamond Key of special distinction. The Lambda Chi Alpha sweetheart, a Danforth Award winner, the Dean of Women's secretary, the *Elijah* pianist, and the winning intramural debate team were all listed on the chapter roll.

Nine weddings and eight pins linked the ruby and pearl pin to the Phi Gam, Sigma Nu, K. A. and Lambda Chi fraternities.

A new interior house decoration and Mrs. Ralph Davidson as housemother completed the Beta Sig year. Officers of the chapter were: president, Iba Lueddecke; vice president, Gladys Ward; secretary, Mary Jane Hendrix; treasurer, Doris McWilliams; and rush captain, Anita McPike.



MELBA BURRIS
MARILYN BUSWELL
MARTHA CHRISMAN
BARBARA COFFING
MARILYN COLLIER

MARTHA DeMOSS
MARY ANN DUFF
JACKIE FARRAR
GEORGEANNA GRAHL
MARGARET GRAHL

LINDA HARDY
MARY JANE HENDRIX
LISNEY KENNEY
JANET KISSLOW
Iba JANE LUEDDECKE

JANET McCOMAS
ANITA McPIKE
DORIS McWILLIAMS
ARVILLA NELL
BARBARA OVERTON

NORMA RUTH ROSENPALE
PAULA SCHNEIDER
BOBBIE SNYDER
JO STAUTER
CAROL STEWART

MARGARET TITUS
GLADYS WARD
ROSA JANE WHITE
VIRGINIA ZIMMERMAN

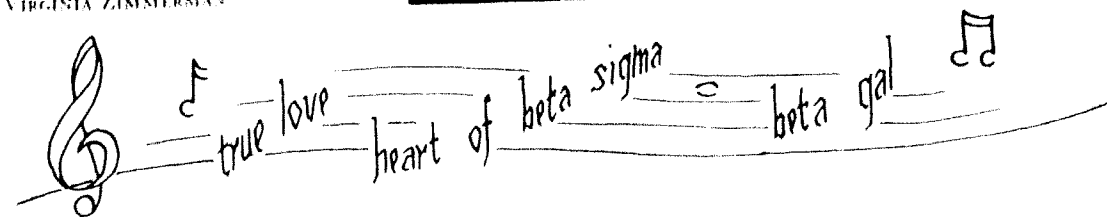



Row 1: Ellenberger and Brock "sack out"; Christmas at the ADP's house. Row 2: A. Neef and G. Tripp on the BSO swing; Jody and Gord, receive congratulations; C. Green obeys orders at the LCA house. Row 3: Midnight snacks are always fun; LCA costume party. Row 4: BSO pledges on frosh day; Some of the boys got together.

Greeks On Parade

Row 1: A little tinsel at the K.A. house; ADP's sing to rushees. Row 2: Some of the boys were out one night; Chow time at the Eup house. D. Wolfe officially receives J. Dollin's pin. Row 3: P. Cap. attends a SN smoker; I. Lueddecke and O. Tusey pose while working on homecoming decorations; SN informal. Row 4: E. Cummins receives a flower; Alpha Gams smile; K.A.'s look eager while they wait.

Greeks On Parade



Mrs. Frank Winn
Housemother



Kappa Alpha Order



Carl Casebolt
President

Alpha Delta Chapter of Kappa Alpha Order was founded at William Jewell on a Saturday morning back in January of 1887. Since then, the chapter here has consistently been an outstanding part of an outstanding organization. Founded for the purpose of developing in college men the traits of true Southern Gentlemen as exemplified by Gen. Robert E. Lee, Kappa Alpha has gained distinction through its contribution to campus life and spirit.

As always, the K. A.'s held many positions of leadership and honor on the campus this year. In the fields of student publications, honorary and service organizations, special honor groups, athletics,

and inter-organization competition, Kappa Alpha maintained its reputation for quality leadership.

Social activities of the chapter, although they are but a small part of the total fraternity program, deserve special mention because of their distinction. Havrides, parties, and dances such as the Carnival Capers in a Coney Island atmosphere, were climaxed in the spring with the chapter's first "Old South Ball," which included activities covering an entire weekend.

Alpha Delta was capably led by Carl Casebolt, E. Rod Byard, II; and Dwight Crane, III. Mrs. Frank Winn demonstrated the real meaning of southern hospitality as she served another fine year as housemother.



HOUSTON ADKISSON
JIM BENDER
FRED BENSON
ART BERGMAN
DON BOWEN
BILL BOWMAN

ROD BYARD
CARL CASEBOLT
ART CHAMBERS
KEN CHURCH
BOB COLEBERG
JOHN COOLIDGE

DWIGHT CRANE
JOE DAMERON
BOB DUSTMAN
GENE FAHEY
JIM FRIES
WALLY FRIESEN

JOHN JACKSON
BILL JENKINS
JIM JOHNSON
DON KEESY
PHIL KING
WILLIAM B. KING

CLIFF LASH
WAYNE LIBBY
EVERETT LITTLE
JIM MCCOMB
TOM MCCORKINDALE
JERRY MCCOY

HAROLD MCGUIRE
DOAK MCKEE
FIELD MERRILL
DAVE MOORE
GENE PAYNE
BOB RHODES

LARRY RICKS
ARCH SKELTON
BILL SPENCER
DON SPENCER
KEN STROMM
BOB SWAIN

GENE SWAIN
JIM SWINEHART
BILL VANDERLAMP
PAT WOOD
GLEN ZAHND
LARRY ZAHND

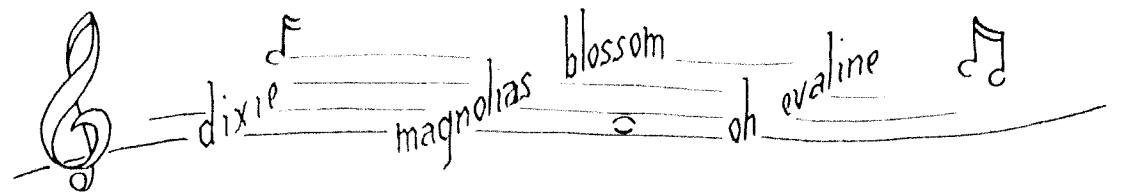

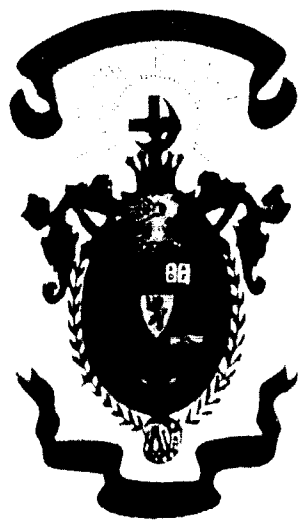

Lambda Chi
Alpha

Mrs. A. L. HANNA
Housemother

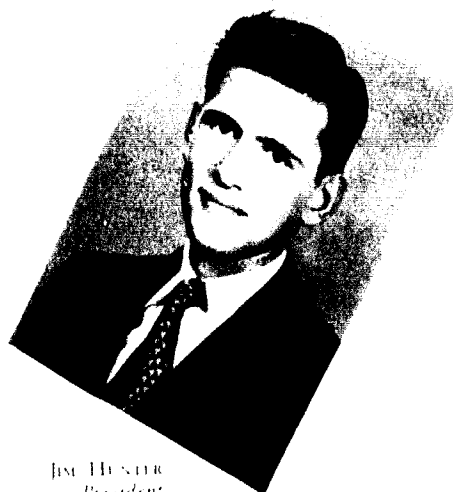

JIM HUNTER
President

The tenth anniversary year of Epsilon Nu on the Hill was one of achievement. Leading all was Bill Burkhardt, student body president, chosen Alexander Domphan in the spring. A chapter alum, the Rev. Clayborn Landers, was Jewell alumni president. Dick Harriman won the Eaton Essay contest and won praise for his dramatic activities. Serving as co-chairman of the Homecoming and editor of the "Student" was Jim Hunter, past chapter president. Bob Woodruff led the honor roll first semester.

Other activities include: presidencies of Alpha Zeta Pi, Pi Kappa Delta, and the Players; members of Acons and Sons of Rest, honor groups; football lettermen and squad members in track and baseball;

managers in football and basketball; three cheer leaders; intercollegiate debaters; "Student" and "Tatler" staffers; and class officers. Faculty alumni are Dr. Edson, Dr. Moon, Professor Smith, and Professor Bruner. Gen. Roy H. Parker and Everett Truex join the faculty next fall.

As in the past few years, Epsilon Nu topped the fraternities in scholarship for the first semester. The "Tatler Review" skit took first place. The forensics squad took second in the intramural tournament. The "B" basketball team won the championship.

The Tenth Anniversary Ball climaxed the social season. Mrs. Paul Burress was crowned 1952 Crescent Girl.



LEROY BUREN
BILL BURKHARDT
BILL CORDES
JIM DOLLINS
GEORGE DOOLEY
DANNY EBERTS

CLARENCE FINLEY
ED GAUL
CHARLES GREEN
JIM HARVEY
DICK HARRIMAN
JOHN HARRIS

TED HARRIS
NORM HEIMANN
PAUL HOPWOOD
JACK HORN
JIM HUNTER
DON KILGUS

FRED KIRBY
RAY KURK
GEORGE LANHAM
DUE LEWIS
FRANK LUZENSKI
BOB MATHESON

PHIL NEEDLES
DICK PHILLIPS
JERRE RICHARDSON
CLIFF RUST
BILL STRAWS
PHIL TAEFZ

BOB WALLACE
DICK WATSON
JIM WILLIAMS
WARREN WILLIAMS
BOB WOODRUFF
PETE YANGAS

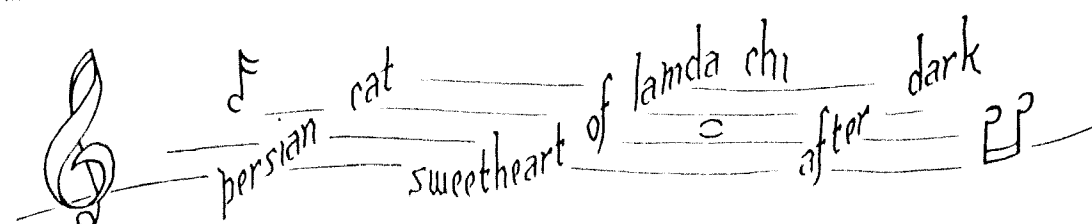



Mrs. Carl Short
Hon. mother

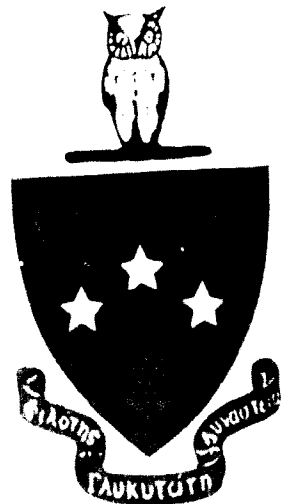

Phi Gamma Delta



Ray Brock
President

William Jewell's first fraternity, Phi Gamma Delta, has enjoyed another successful year. This year's "Fij's" have carried on in the tradition which dates back to 1871 when Zeta Phi was a local fraternity on the campus.

One outstanding accomplishment graces the "fij" mantle. For the first time in William Jewell history the same organization won both the house and the float homecoming trophies.

"Fij" names and faces are to be found in most of the organizations on the hill. Included in our ranks are president of the senior class; associate editor of the "Student"; president of Alpha Phi Omega; and president of Theta Chi Delta.

The year has been dotted with such social

events as "the Ozark Jug Jug," fall formal; candy carnival; "Fij" day; and the much celebrated Mother's Day Tea.

The "Fij's" also proved their worth in the athletic departments, taking first in track, second in football and basketball. The "B" team won first place in their gridiron circuit.

Zeta Phi's destiny was guided this year by Ray Brock, president; Keith Ellenberger, treasurer; Larry Nicholson, recording secretary; Ward Leavel, corresponding secretary; and Don Crawford, historian. And to our favorite "Fij" girl, Mother Short, we extend our thanks for her love and devotion throughout the twelve years she has served as our housemother.



FRANK ANDREWS
RAY BROCK
CHARLES BROWN
MAYSON CHEEK
MYRON CLARK
NOEL CLARK



JIM COONEY
DON CONNELL
DON CRAIG
RON CRAIG
DON CRAWFORD
HAROLD DOUBLEDAY



KEITH ELLENBERGER
DAVE GAUMER
GREGORY HANSEN
RON HEATHERLY
BOB HOFF
NED ISGLISH



BILL JEWELL
WARD LEAVEL
DICK McLEANE
ROYCE McCORMICK
WOOD MATTHEWS
BOB NEIGHBOR



LARRY NICHOLSON
HASK NORRIS
BOB OWENS
GLE PALMER
JERRY POTTIS
HARVEY RAY
LES RAISLEY



MUNRO RANSDELL
DALE SHARP
RUSS SIMMONS
JIM SPELMAN
DON STEINMEYER
DICK TREAT
BILL WILSON

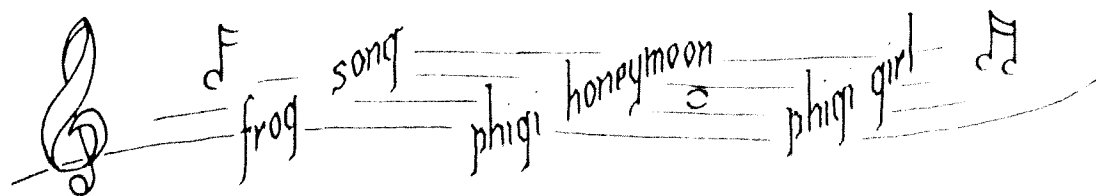



Mrs. Gordon
Housemother



Sigma Nu



JERRY KINDER
Commander

When they welcomed back the wearers of the White Star last September, the Sigma Nu's entered their fifty eighth year on the Jewell campus. It was a year of fraternal success spangled with parties, people, and much brotherhood despite the tremendous reduction in numbers through graduation and the activities of the draft board. Their pleasure was in outright contempt of the Christmas fire which ran wild through the "Temple" and left their house mother, Mrs. Harry Gordon, without living quarters and minus many of her personal belongings.

During the year the Sigma Nu's drew political parallels with their Tatler skit, "Quo Vadis, 1952"; they danced to Warren Durret at the Winter Wonderland Formal; they gamboled at the Monte

Carlo Party; and they waded through roses at the traditional White Rose Formal. Some, of course, waxed romantic and married off while others took arms with the forces of Uncle Sam.

The mastermind of troops was Jim Martin who took the reins from retiring Commander Jerry Kinder; Gomer Cannon was Lt. Commander; Recorder was Jack Keller; Ray Headlee took care of the money; Weldon "Whipcracker" Holt watched the pledges; Fancett Dallam was social chairman; and Bill Spear took charge of rushing.

The Beta Xian's are looking forward with renewed vigor to the coming year with nearly all the Brothers returning to the perked up manse on North Water Street.



BOB BAKER
GOMER CANNON
FANCETT DALLAM
BILL HARRISON

MAX HODGES
WELDON HOLT
BOB HOLZAPFEL
GLENN JOHNSON

JACK KELLER
JERRY KINDER
JIM MARTIN
ROY MEDFELL

GEORGE MURRAY
J. W. PILES
NEIL SEAMAN
JUNIOR SUMMERSVILLE



girl who wears "s" armed star
fraternity man white star of sigma nu

Dean Releases Honor Roll

Bob Woodruff Leads Individual List; Acons Top Groups

Acons, senior men's honor society, ranked highest on the organizational honor roll, and Bob Woodruff placed first on the individual list.

THE WILLIAM JEWELL STUDENT

Volume 58 William Jewell College, Liberty, Mo., Thursday, March 14, 1957 Number 12

Burkhardt and Borchers Win

Alexander Doniphan And First Lady Chosen By Students

B. Burkhardt and J. Borchers were elected Alexander Doniphan and First Lady of the year by the student body.



Row 1: Jim Dollins, Nancy Dougherty, Dick Harriman, Jack Horn, Ned Inghish, Bill Jenkins; *Row 2:* Leon Kierman, Janet McComas, Dorothy Royston, Junior Summerville, Sherrill Thraikill, Margaret Titus; *Row 3:* Jean Weaver, Rosa White, Bill Wilson, Jean Winkler, Dea Wolfe, Ginger Zimmerman.

The Student's 58th year of publication saw a variety in makeup, additional special columns, and the winning of first place among Missouri small colleges as the best newspaper in its class.

Barbara Garey was the fall editor, and Jim Hunter the spring editor with Dick Harriman, Ned Inghish, and Jean Winkler acting as associate editors. Margaret Titus, Rosa Jane White and Jim

Dollins were in charge of special features and columns.

Reporters and proof readers included: Junior Summerville, Bill Wilson, Nancy Dougherty, Dea Wolfe, Sherrill Thraikill, Harold Geiss, and Dorothy Royston.

Dave Moore served as business manager throughout the year, and Miss Georgia Bowman worked as advisor.



DAVE MOORE
Business Manager



BARBARA GAREY
Editor



JIM HUNTER
Editor

Row 1: Mrs. Gene White, Dottie Kilpatrick, Mrs. Derwacter, Martha Hightower, Donna Games, Shirley Erickson; *Row 2:* Lou Alice Doble, Norma Shearer, Linda Hardy, Melba Burris, Ellen Kennedy, May Marie Knapp, Sandra Sutton, Pat Couch; *Row 3:* Miss Bates, Barbara Garey, Wilma Privett, Jean Winkler, Marlene Anderson, Carolyn White, Eleanor Blackburn.



Young Women's Auxiliary

The Young Women's Auxiliary of the Baptist Student Union has given much aid to the missions of the Southern Baptist Church throughout the past year. Among the local activities of the organization was a tea at the home of Dr. Binns in honor of the annual Lottie Moon Christmas fund. Also an oriental dessert party replaced the annual banquet this year.

Serving as officers have been: Dottie Kilpatrick, president; Melba Burris, vice president; Doris McWilliams, secretary; Shirley Erickson, treasurer; and Mary Lou Riggs, social chairman.

"Wives work to help husbands win" is the motto of Gamma Beta Nu, an organization composed of wives of ministerial students. The group meets once a month to enjoy varied programs. Their sponsor is Mrs. F. M. Derwacter. March 20 was their annual Spring Banquet in honor of senior members and their husbands.

Mrs. Leopal Day is president of the organization; Mrs. Jerry Pincey, vice president; Mrs. Robert Goepfert, secretary-treasurer.

Unphotographed members include: Mesdames L. Boone, D. Huebel, E. Crenshaw, C. Black, J. Pincey, B. Lou, R. Cooper, C. Stupper, R. Beard, W. Meane, R. Meade, K. Statford, H. Higgins, H. Spurgeon, and T. Closton.



Gamma Beta Nu

Seated: Mrs. Winifred Case, Mrs. Francis Day, Mrs. Jacqueline Goepfert, and Mrs. Betty Hoff. *Standing:* Mrs. Norma Adams, Mrs. Donna Wengel, Mrs. Derwacter, Mrs. Georgia Moore, Mrs. Gerry Stewart.



Seated: Paul Hopwood, Mr. Holzaptel, Ted Tulis, Dr. Clapp, Bill Bowman. Standing: Bill Burkhardt, John Powell, Ted Harris, Pete Yangas, Gene Apple.

Dormitory Counselors

A helpful group on the Jewell campus this year has been the dormitory counselors in the male dormitories. This work, sponsored by the college, is done mostly behind the scenes with little honor or prestige attached. The service is rendered under the sponsorship of Mr. Holzaptel and Dr. Clapp, who lives in New Ely Dormitory.

The majority of the work of these counselors comes at the beginning of school when the new students arrive. These men assist the new members of the student body in every way possible. They not only direct them to their rooms and help them establish living quarters, but they also help them with any personal problem which may arise.

Counselor Tulis discusses a problem with a freshman in New Ely Dorm.



Of course the main problem which arises in a college dorm has to do with studying. Counselors are picked for their maturity and superior scholastic ability. They help the freshman to learn how to plan his study time and teach him the tricks of the trade.

These men keep a file on every student in their dormitory, and thus are ready to help whenever a problem arises. They spend much time helping the new students get over homesickness, overcome love affairs, and smooth out all the troubles which seem endless to the new college student.

The counselors this year consisted of: Paul Hopwood, Ted Tulis, Bill Bowman, Bill Burkhardt, John Powell, Ted Harris, Pete Yangas, and Gene Apple.

These counselors meet with their faculty advisors every Saturday morning to discuss the problems which have arisen throughout the week, and to decide on methods of handling current situations.



Row 1: Shirley Erickson, Donna Gaines, Bill Jenkins, Prof. Thomas, Bill Burkhardt; Row 2: Carl Casebolt, Jim Swinchart, Norma Adams, Georgetta Gahl, Ross Jack; Row 3: Dore M. Williams, Bill Hays, Jerry Potts, Ray Brock; Row 4: Mrs. Barnes, Edna Mae Steiner Mitchell, Nancy Greene.

Psychology Club

One of the most active honorary organizations on the hill, the Psychology Club has accomplished much during the past year. Its activities, of course, are directed toward the club's goal of joining a national organization, Psi Chi.

A major accomplishment was the first mailing of a news letter to all alumni of the club. Incorporated in this letter was also a request for support of the Sullivan Fund. The active members donated to this fund by turning in the proceeds from the movie Henry VIII, which was sponsored by the club.

Many interesting speakers were heard at the regular meetings throughout the year. Successful people were invited from related fields and given a chance to relate their experience in applying psychological knowledge.

The banquet was held this spring at the Town House in Kansas City. An industrial psychologist, Dr. Oggon, gave a very interesting and enlightening talk on this occasion.

The club is interested in and concerned with any effort which leads to good mental hygiene for the general public. The society includes those who maintain a high scholastic average in psychology as well as other subjects. It promotes study in its own and related fields, stimulates imagination, and provides opportunities for group discussion of up-to-date problems.

Officers for the year were: Carl Casebolt, president; Nancy Greene, vice-president; Jerry Potts, secretary; Bill Bowman, treasurer, and Ross Jack, program chairman.

Carl Casebolt and Jane White look scientific in a psychology lab.





Row 1: Bill Spear, Jerre Richardson, Prof. Beatty, Kerth Ellenberger, Prof. Robb; *Row 2:* George Dooley, Ken Winterowd, Ted Potcet, Floyd Marriott, Doak McKee; *Row 3:* Ray Brock, Jerry Potts, Bill Vanderlaag, Harvey Ray; *Row 4:* Joseph Hawkins, Dallas Duvelliss, Bob Coleberd.

Economics Club

The Economics Club is composed of students majoring in Economics or Business Administration with superior scholarship and adequate background in the subject. Its purpose is to help the members keep abreast of the present economic system through

a program of monthly meetings with guest speakers presenting different aspects of our business world.

A successful year has been completed by the club under the leadership of president Keith Ellenberger, and faculty advisors Dr. Robb and Professor Beatty.

Phi Theta Chapter of Phi Sigma Iota, national honorary fraternity for romance languages, was installed on the William Jewell campus April 19, 1945. The purpose of Phi Sigma Iota is to encourage high scholarship and individual research in the field of romance languages. It promotes further

understanding among students here and our Latin American neighbors. Prerequisites for membership in this society are a "B" average and enrollment in third year French or Spanish. Officers for the year 1951-52 were: Dea Wolfe, president, and Ruth McDaniel, secretary-treasurer.

Phi Sigma Iota

Seated: Miss McDaniel, Julia Simrall, Dea Wolfe, Jeanne Carter. *Standing:* Dr. McCarty, Jim Murden, Prof. Bruner.



Row 1: Mary Jane Conant, Edna Mortimer, George Dooley, Jim Spelman, Miss Rice, Dick Harriman, Bobbie Snyder, Shirley Stephens, Mary Lou Riggs, Shirley Osborne; *Row 2:* Ruth Brock, Elaine Cummings, Joyce Fullhart, Mildred Gash, Jean Winkler, Jeannine Rutherford, Pat Couch, Joan Gray, Melba Burris, Marlene Anderson; *Row 3:* Paul Hopwood, Jim Johnson, Bob Woodruff, Meron Clark, Jerry Potts, Bill Hays, Jim Swinchart, Jim Hunter, Ray Brock.

William Jewell Players

Success of the William Jewell Players was continued this year with two outstanding productions: "January Thaw," and "Moor Born." "January Thaw," a comedy, was presented Nov. 1 and 2, with Dana Hickam, Mary Lou Riggs, Dick Harriman and Virginia Zimmerman in the principal roles.

"Moor Born," a biography of the Bronte family, was the winter production of the Players. Gladys Ward, Stewart Carson, Dick Harriman, Edna May

Steiner, and Judith Borchers had the principal roles. Programs of a varied nature including guest speakers, and tips on acting and play production, characterized the monthly meetings this year. Activities reached a climax with the annual Players' banquet and the initiation of fifteen pledges.

J. R. Mayfield and Dick Harriman acted as first and second semester presidents, and Betty Wilson was secretary-treasurer. Miss Virginia D. Rice was director and advisor for the year.



The major production of the Players this year, "Moor Born," was one of the greatest hits seen on the stage of Gano chapel in many years. Good casting and outstanding direction from Miss Rice made this a production that the William Jewell Players may be proud to sponsor.

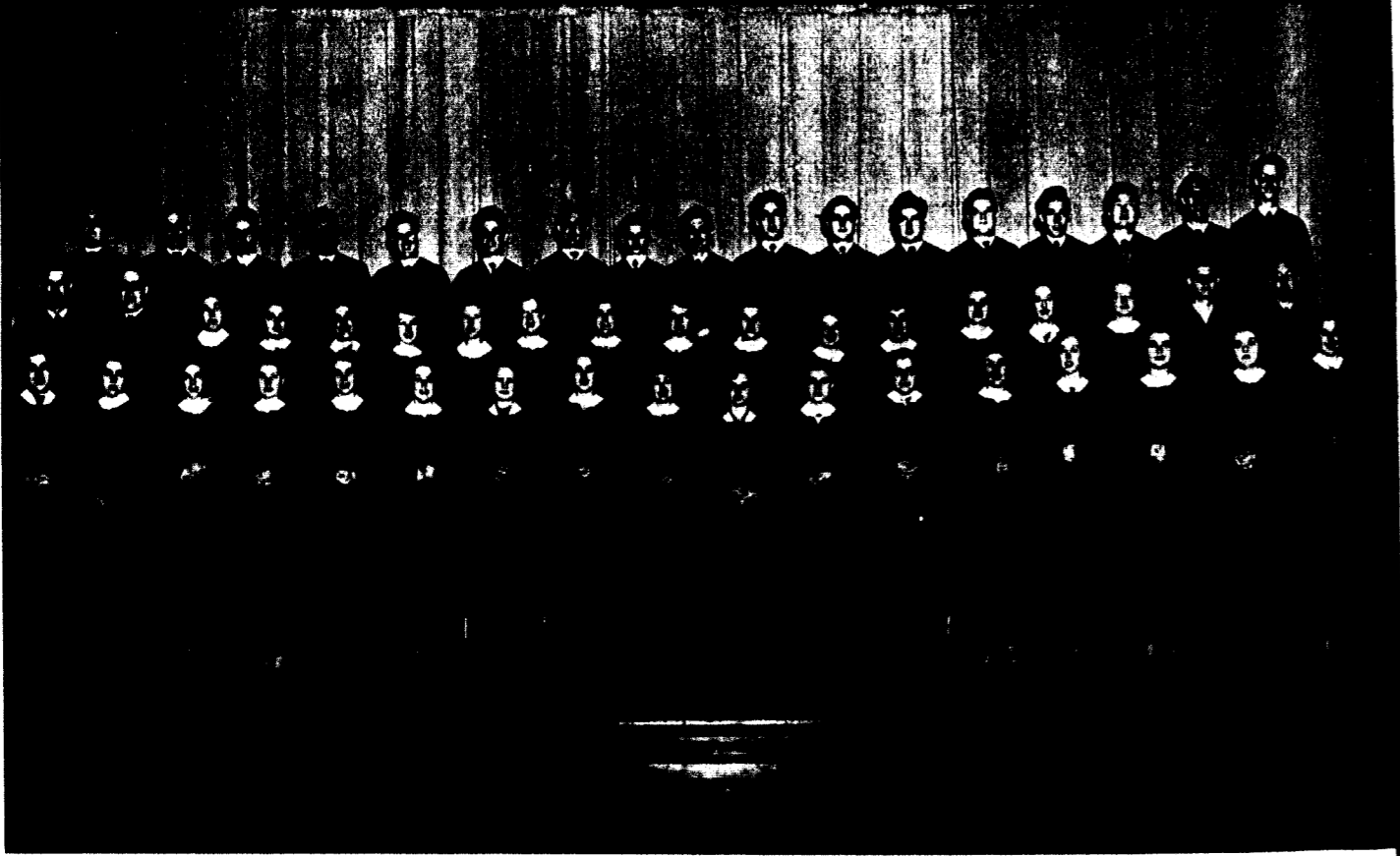

Row 1: Doris McWilliam, Suzanne Wolf, Joan Sherrill, Shirley Stephens, Juacenne Moore, Lou Allen, Carol Gunn, Joann Wengert, Edna Mortimer, Nancy Gilmore, Margaret Moore, Colleen Crowley, Birdina Barnes, Margaret Grahil, Marlene Anderson, Marlene Arnold, Dorothy Rowston. *Row 2:* Ted Harris, John Guemph, Jean Winkler, Phyllis Carlyle, Edna Steiner, Danni Betts, Shirley Erickson, Mae Marie Knapp, Pat Maddox, Sue Funk, Joyce Fulhart, Donna Games, Connie Hauk, Lila Wise, Mary Belle Price, Gladys Jacobson, Bud Stallings, Bill Cuthbertson. *Row 3:* Ed Nolte, Clyde Gibbs, Charles Davison, Paul Rich, Devon Hodges, Joe Proctor, Bill Peters, Charles Jacobson, Bob Gouppert, Jack Hill, Alexander Boltmow, Marvin Smith, David Ho, Gilbert Hughes, Ted Clason, Russell Hightower, Bert Adams.

Music Department

An active and successful year has been completed by the music department at William Jewell. A varied program of musical instruction and activities was carried on this year. Dr. and Mrs. Grosch and Mrs. Lovan gave lessons in piano, organ, and voice. A major change was made in the daily chapel programs when the chapel choir, under the direction

of Dr. Grosch, donned robes and led the singing from the stage.

Special chapel programs were given by the music program throughout the year. Mrs. Lovan won the praise of all present when she favored the students with a program of organ music. The girls' chorale also gave a fine program, under the direction of Mrs. Grosch.



The male quartet composed of: Bill Cuthbertson, Bert Adams, Ed Nolte, and Russell Hightower.

Elijah Climaxes Year

The music department climaxed their activities of the year when they presented a complete performance of Felix Mendelssohn's oratorio, "Elijah," by 57 voices and orchestra — under the direction of Dr. David Grosch. The program was presented April 25, at the Bethany Baptist Church, in Kansas City; April 29, First Baptist Church, St. Joseph; May 1, First Baptist Church, Trenton; May 4, Second Baptist Church, Liberty; May 9, First Baptist Church, Clinton, and Wornall Road Church, Kansas City, May 25. This program received extremely favorable comment at every performance.

Dean E. W. Holzappel and Dr. Joseph Clapp took the college quartet composed of Ed Nolte, Russell Hightower, William Cuthbertson, and Bert Adams to Chicago Feb. 23, where William Jewell College furnished the program for the annual dinner of the young people of the Baptist churches of the Chicago area. Dr. Clapp preached and the quartet sang in the morning services of the Englewood Baptist Church there.

During the year the music students represented the college at many distinguished affairs such as the Achievement Day Banquet, the Baptist Conventions, and various civic group meetings in the area. The male quartet, which had an active year, was capable of presenting a wide variety of songs including everything from spiritual numbers to barbershop quartet type songs. Another group, the girls' chorale, under the direction of Mrs. Grosch,



An institution on the campus — Dr. David Grosch, head of the department of music.

charmed audiences with numbers arranged for feminine voices.

Undoubtedly the outstanding performance of the year was given by Ed Nolte, when he went to New York to appear on the Fred Waring NBC TV show. On May 18, this fine tenor voice from William Jewell rang out across the nation, giving an outstanding example of the talent contained in our music department.

The women's chorale: Colleen Crowley, Edna Mortimer, Carol Gunn, Lou Allen, Doris McWilliam, Mary Ann Durr, Suzanne Wolf, Shirley Stephens, Marlene Arnold, Juacenne Moore, Lila Wise, Joan Sherrill, Carolyn White, Pat Maddox, Connie Hauk, Birdina Barnes, Lila Lee Wise, Donna Games.

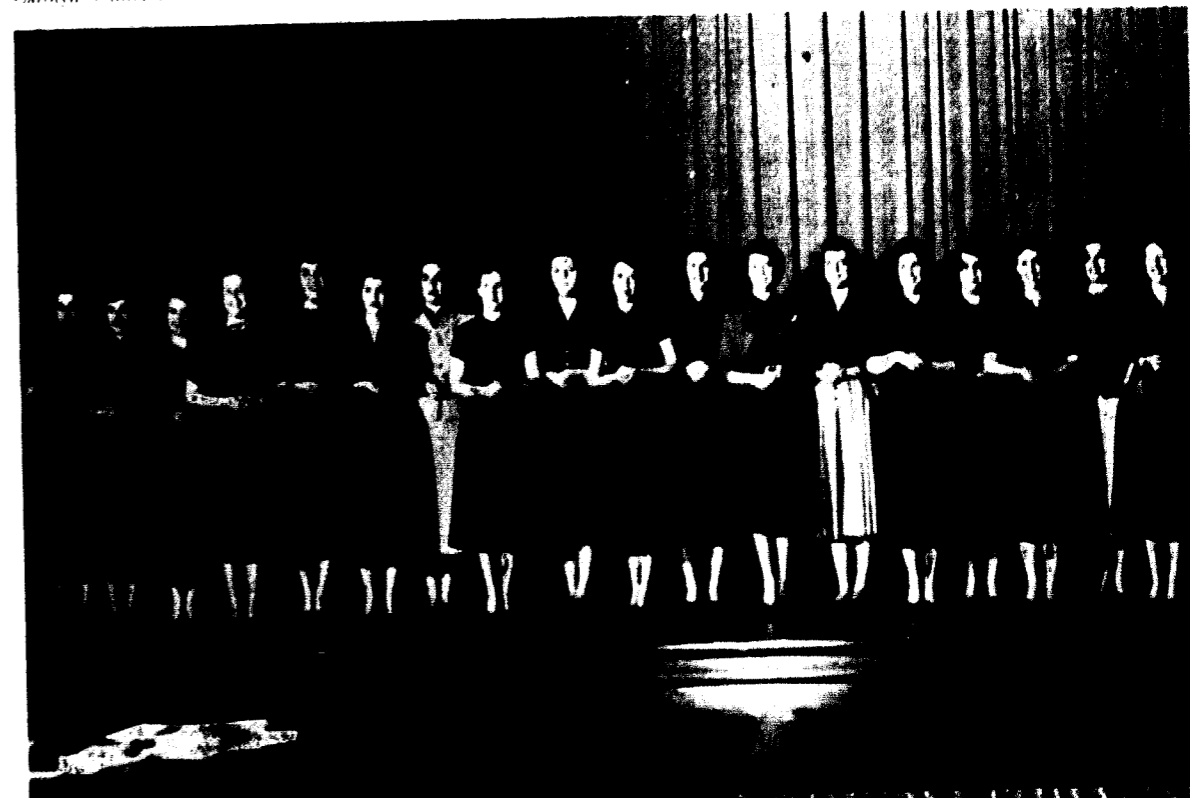



Posing: Lou Howard. *Row 1:* Ann Wadley, Nancy Gilmore, Joyce Johnson. *Row 2:* John Wilson, Jeannine Ruthertford, Rene Miller, Jamie Dillman, Smoky Christman. *Row 3:* Ballard Blount, Don Haynes, Dave Fison, Shirley Stephens, Marvin Smith. *Back:* Mr. Coltran.

Atelier d'Aesthetique

The newest organization on the campus, Atelier d'Aesthetique, was originated by the art students with a dual purpose. First, through organization, the art students can develop their own interest in art and related subjects. Next, the entire student body will be affected by their projects and thus become more conscious of art on the campus.

Many projects have been carried on this year for the betterment of school activities through decorations. The most recent example, the rhythm

roundup, was typical of the work done by this organization for which they receive no public acclaim.

Another art department project was displaying student work in the Hub. Small exhibits by different students, changed each week, demonstrated what the classes were accomplishing.

The first officers of the club have been: president, Dave Fison; vice-president, Jeannine Ruthertford; and secretary-treasurer, John Wilson.



Above: Joyce Johnson puts the finishing touches on a pencil sketch.

Left: Art classes combine relaxation with instruction, every Tuesday and Thursday afternoon.

Pi Gamma Mu



RAY BROOK, CARL CASEBOLT, BOB COLLEBERG, NORMA FINKBEINER, BARBARA GARY, WILSON HOLT
WARD LEAVEL, BETTY MCGREW, EDNA STEINER, JEANITA TROTTER, DEK WATSON, BETTY WILSON

Recognition of those students who have achieved in the field of social science is the purpose of the Missouri Epsilon chapter of Pi Gamma Mu on the William Jewell campus. Another purpose is fulfilled in having outside speakers acquaint its members with the application of their learning in related fields.

This year the girls of Epsilon Omega Pi started a missions project which they hope to continue in the future. They have adopted a needy family in Liberty, and each month help them in some way, by buying food, clothing, or toys for the children. They also had a Christmas party and an Easter egg hunt for the three children of the family. The

Membership is composed of those students who have reached their junior year; have credit for two years' work in social science; and have maintained in all subjects an average grade of "B."

Officers for the year included presidents Carl Casebolt and Norma Finkbeiner; vice-president, Joe Dameron; and secretary-treasurer, Juanita Trotter.

members of E.O.P. feel that helping people this way gives them good training for entering "Into Service Prepared," the motto of the organization.

Officers for this year are: Connie Hauk, president; Judy Borchers, 1st vice president; Marybelle Price, 2nd vice president; Lois Allen, 3rd vice president; Marilyn Graves, secretary-treasurer.

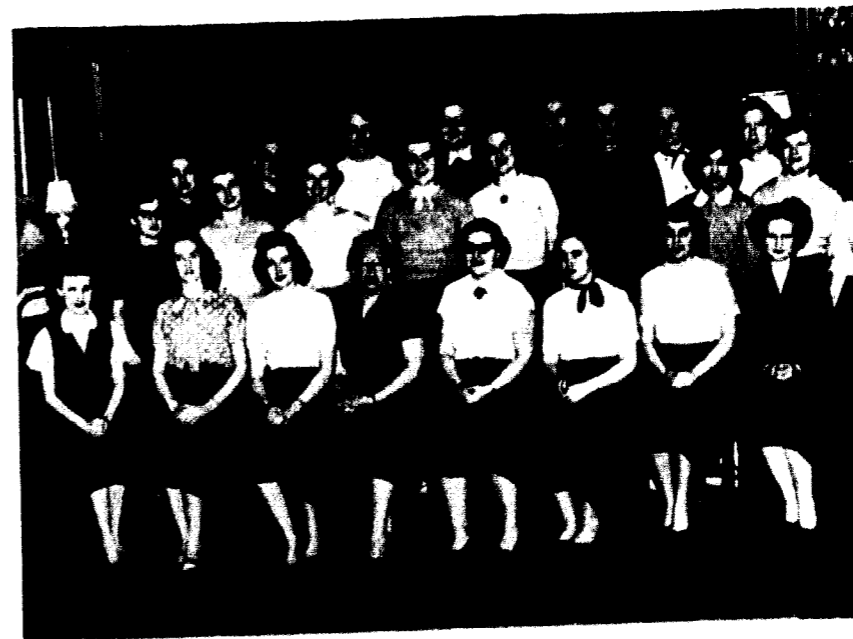

Epsilon Omega Pi

Row 1: Margaret Moore, Mary Belle Price, Judy Borchers, Miss Mitchell, Anne Taetz, Marilyn Graves, Connie Hauk, Carol Gunn. *Row 2:* Theresa Fughmy, Norma Shearer, Diane Doane, Lou Alice Dolbe, Lois Allen, Mary Lou Bryan, Jean Leong, Dorothy Milam. *Row 3:* Ellen Kennedy, Zetta Moore, Beverly Ricketts, Letha Adams, Eleanor Blackburn, Martha Hightower, May Marie Knapp.



Seated: Dr. Derwacter, Bill Burkhardt, Gene Apple, Phil Needles, Glen Zahnd, Russell Hightower, Jim Rhoads, Ray Brock, Keith Ellenberger. *Standing:* Cecil Dodgson, Don Hollenbeck, Rod Beard, Ward Leavel, George Hoch, John Barth, Bill Spear, Dave Bayert, Ted Harris, Bert Adams.

Alpha Zeta Pi

Alpha Zeta Pi is an honorary Christian men's organization, composed of both laymen and ministers, whose purpose is to promote Christian ideals at William Jewell. The organization was formed here in 1924. Its colors are blue and white; its flower, the lily of the valley; its symbols, keys for

knowledge, clasped hands for friendship, and star for Christianity.

Officers for the year have been: Bill Burkhardt, president; Gene Apple, vice president; Phil Needles, secretary-treasurer. Dr. Derwacter serves as faculty advisor.

The Philosophy Club is the organization on the William Jewell campus composed of philosophy majors and those students interested in the field of philosophy. A varied program was carried on throughout this year with guest speakers stimulating thought at the regular meetings.

Activities came to a climax with the exchange meetings with Park College and the spring banquet. Under the leadership of president Doran McCarty and faculty advisors Ranson and Trotter, the year was a big success.

Philosophy Club



Row 1: Prof. Ranson, Cliff Rust, Walter Goshkudera, Doran McCarty, Beverly Ricketts, Prof. Trotter. *Row 2:* Wilford Prindle, Harlan Spurgeon, Jim Rhoads, Darwin Rolens, Jerry Richardson, Jim Swinehart. *Row 3:* Bob Quinn, Dave Moore, Martha Hightower, George Dooley, Dick Watson.



Row 1: Jeanne Carter, Martha Chrisman, Bill Carder, Jim Dillme, Nancy Dougherty, Grace Fasnacht. *Row 2:* Emmy Ferril, Clarence Finley, Dave Eison, Harold Gerys, Dick Harriman, Phil King. *Row 3:* Loretta Lucchi, Margaret Miller, Pat Patterson, Larry Ricks, Jean Weaver, Eva Wolfe.

A spirit of cooperation prevailed this year as the staff worked together to make the 1952 Tatler a reality. In the editorial department, associate editors Martha Chrisman and Larry Ricks, along with Jean Weaver, Nancy Dougherty, and Grace Fasnacht helped carry the load of planning and compiling the book.

Phil King and Bob Coleberd did a fine job on

photography, as did art editor Dave Eison. In the sports section Harold Gerys was a big help. On the financial end, business manager Bob Coleberd and his associate Emmy Ferril did a wonderful job.

Other outstanding performances were turned in by Anita McPike, who handled Tatler Review, and Nancy Dougherty, who acted as treasurer for the year.



BOB COLEBERD
Business Manager

The 1952 Tatler



JIM MCCARTY
Editor

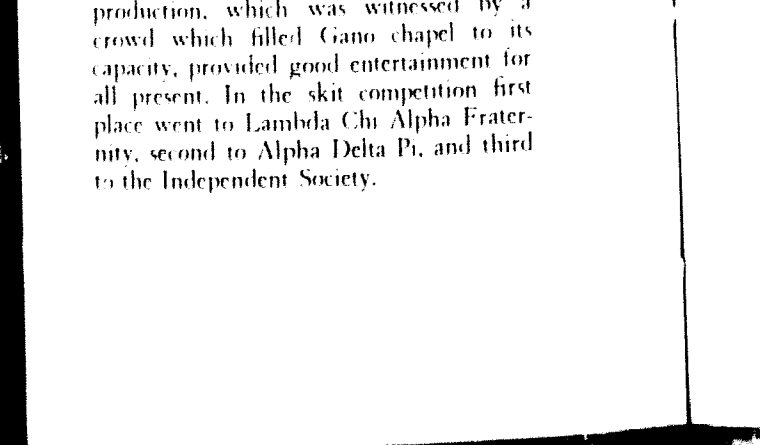
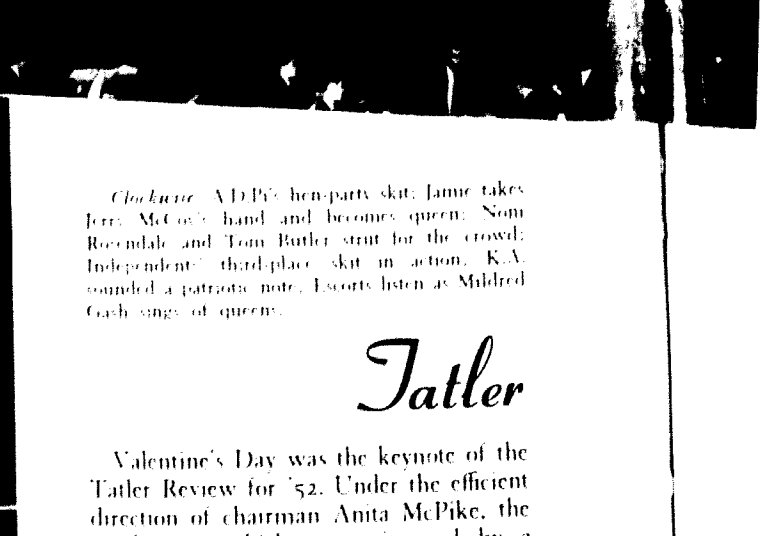
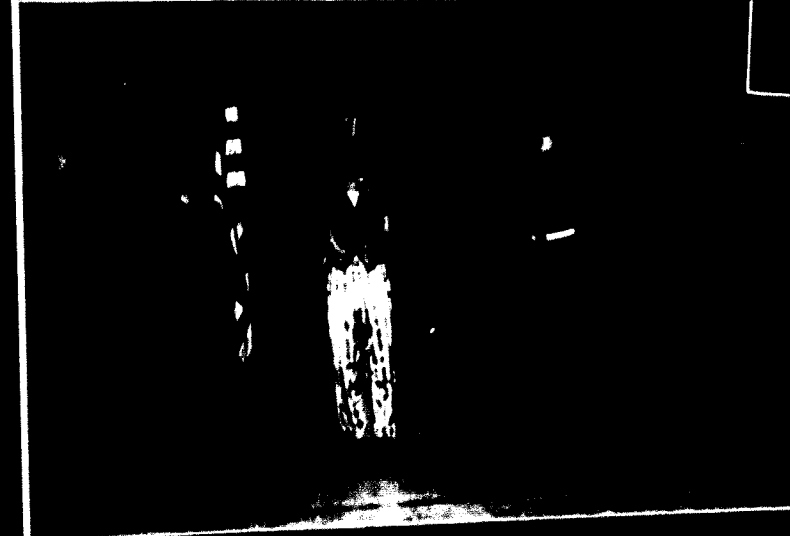
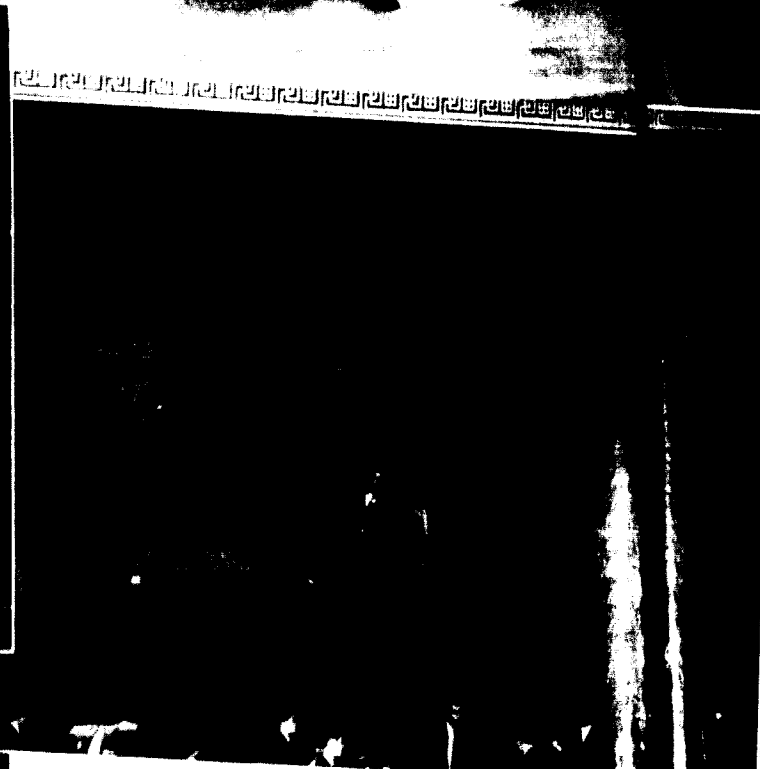
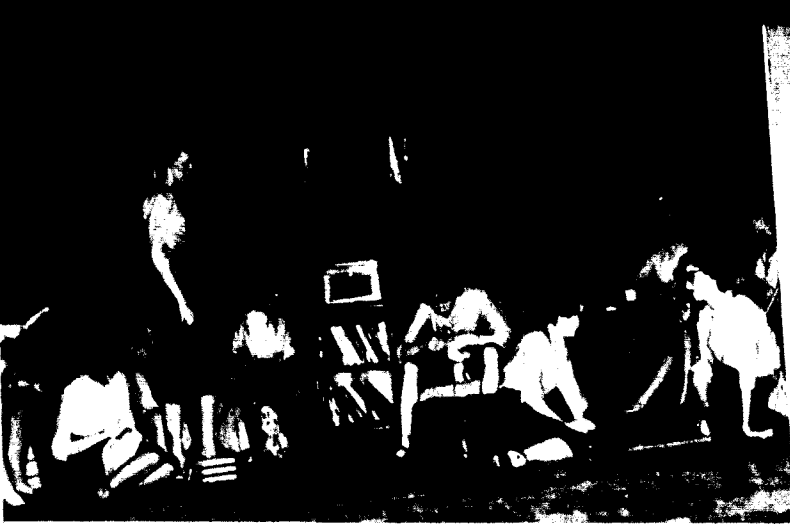

Clockwise: AD Pi's hen-party skit; Jamie takes Jerry McCoy's hand and becomes queen; Noni Rosendale and Tom Butler strut for the crowd; Independent's third-place skit in action; K.A. sounded a patriotic note; Escorts listen as Mildred Cash sings of queens.

Tatler

Valentine's Day was the keynote of the Tatler Review for '52. Under the efficient direction of chairman Anita McPike, the production, which was witnessed by a crowd which filled Gano chapel to its capacity, provided good entertainment for all present. In the skit competition first place went to Lambda Chi Alpha Fraternity, second to Alpha Delta Pi, and third to the Independent Society.

Clockwise: The royal court consisted of Henry Norris and Sharon Mitchell, J. McCoy and Jamie Dillman, and C. Esry and Carol Stewart; Sigma Nu's "Quo Vadis of 1952" added a humorous note; Phi Gamma's cultural skit; I.C.A.'s review "Queens"; Alpha Gamma's musical production; and Beta Sig's story book.

Review

An added feature of the event this year was a candlelight dinner attended by the queen candidates and judges preceding the show.

The Tatler Review is a unique production on the hill. Because of inter-organization competition it initiates planning, practicing, and so much worry and fun that it is one night that will always be remembered.



Miss Carol Stewart
Tatler Review Princess



Miss Sharon Mitchell
Tatler Review Princess

Queen of the 1952 Tatler Review
Miss Jamie Dillman



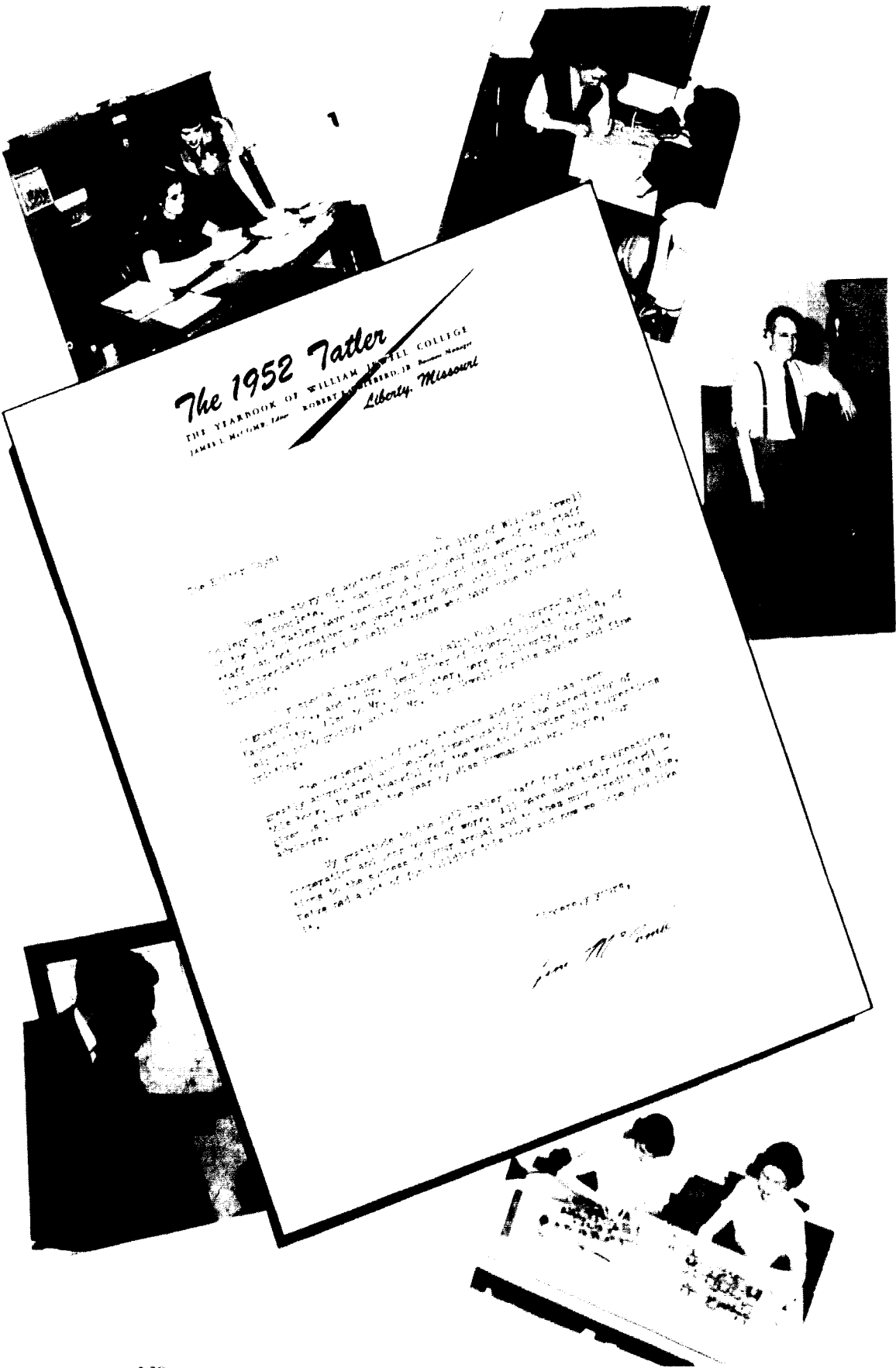

Central Baptist Theological Seminary of Kansas City, Kansas

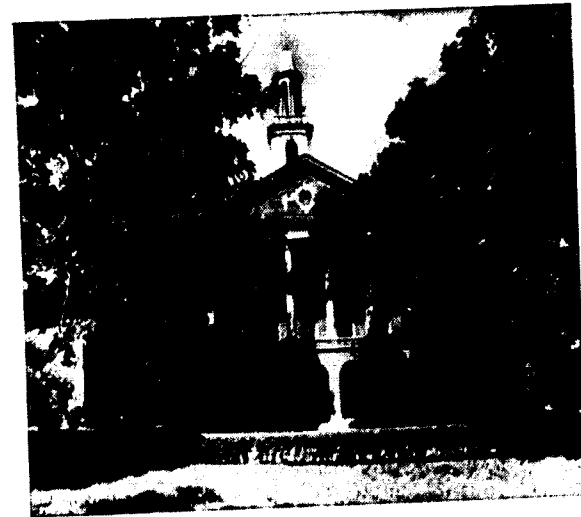

IN THE HEART OF AMERICA WITH THE WORLD AT HEART

Cooperative in Spirit Conservative in Theology
 Practical in Curriculum Progressive in Methods
 Aggressive in Missions and Evangelism

Where Scholarship and Spirituality Receive Equal Emphasis

Fall Term, September 1, 1952

Catalog on Request

WILLIAM W. ADAMS, *President*

R. R. CROZIER, *Registrar*

LLOYD W. COLLINS, *Director of Public Relations*

The
WILLIAM JEWELL
CO-OP

THE COOPERATIVE BOOK STORE

KEITH ELLENBERGER, *Manager First Semester*

JIM MARTIN, *Manager Second Semester*

THE HUB SNACK BAR

KEITH REYNOLDS, *Manager*

THE BOARD OF DIRECTORS

PROF. L. O. JONES, *Chairman*

PROF. THURSTON ISLEY

PROF. WILBUR BRUNER

PROF. DANIEL BEATTY

V-PRES. MINETRY JONES



... *What an* **A.B. DEGREE**
from William Jewell College means

An A.B. degree from William Jewell means that here is a person who has been trained and given the background to understand world affairs, has been made conscious of social progress and cultural values, and has obtained his or her perspective for satisfactory living. It means that here is a person with an understanding of Christian education and the values obtained from Christian education. It means that here is a person who has received the stimulus which comes from the spirit of achievement.

WILLIAM JEWELL COLLEGE



The Campus of Achievement

WALTER POPE BINNS, *PRESIDENT*

WM. R. ALLEN, Pres.

WM. R. ALLEN JR., Vice-Pres.

"A Tale Worth Telling in the Tatler"

★ 480,000 MAN HOURS EXPERIENCE

★ 79,000 SQ. FT. DEVOTED TO SERVICE

★ 300,000 PARTS & ACCESSORIES IN STOCK

ALLEN CHEVROLET INC.

101 ARMOUR ROAD

NORTH KANSAS CITY, MO.

PHONE NORCLAY 4770

If You Are One of the Resolute Few

You can purchase success — success in terms of service to others, leadership and wealth. The price is hard work. By investing great amounts of it in a life insurance career, the goals you seek can be reached.

If you are one of the resolute few who want success enough to be willing to pay this cost, consult us immediately.

Agencies in 39 states and the District of Columbia

KANSAS CITY LIFE INSURANCE
KANSAS CITY *Company* MISSOURI



BEST WISHES
FROM THE
**EXCELSIOR SPRINGS
COMMUNITY**

EXCELSIOR SPRINGS
CHAMBER OF COMMERCE



LET US BUILD YOU a BETTER ANNUAL

It's the GUARANTEE that counts.

Proof of QUALITY that cannot be denied.

It costs no more to work with a Yearbook Specialist.

For more than thirty years BURGER-BAIRD has been producing the finest Yearbooks in the Middle West. Let a BURGER-BAIRD representative help you with your next Yearbook.

BURGER-BAIRD

*Engraving
Company*

GRAPHIC ARTS BUILDING • KANSAS CITY, MISSOURI

The HILLYARD Maintainer SERVES YOU WITH THE BEST in FLOOR TREATMENTS

He's a trained floor expert — can show you the labor-saving Hillyard way to better floors. If you aren't acquainted with the cost-saving advantages of modern Hillyard cleaners, waxes, dressings, seals, gym finishes, get in touch with the Hillyard expert near you. He can save you costs up to 50%.

WRITE OR PHONE
DOYLE M. CHELF

2826 MAIN

PHONE: VA - 2500

KANSAS CITY, MISSOURI

No charge for his services.



... On Your Staff
Not Your Payroll



St. Joseph, Missouri

BRANCHES and WAREHOUSE STOCKS IN PRINCIPAL CITIES

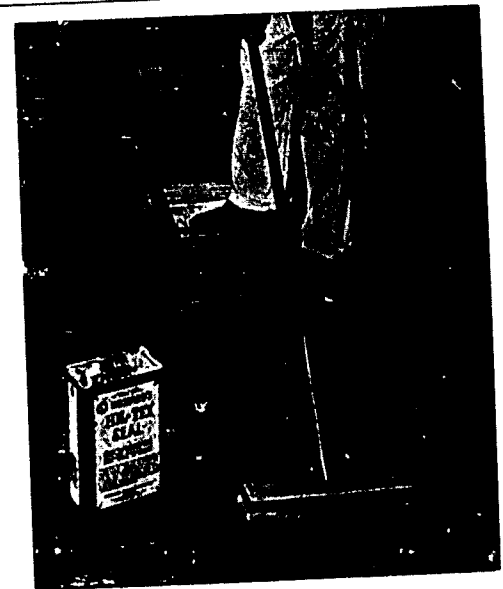

Applying HIL-TEX, Hillyard's new synthetic type seal to asphalt tile floor. By using an inexpensive sealing coat, you get the full benefit of your wax finish — save material and labor costs. Only one of many helpful hints the Hillyard Maintainer can give you.

"Pick of the World's Best Foods"



Institutional Department
LEE FOODS
GREATER KANSAS CITY

FOURTH BAPTIST CHURCH

13th and Sullivan Avenue
ST. LOUIS, MISSOURI

DR. OLIVER SHANK, *Pastor*

The Fourth Baptist Church is one of the historic churches of St. Louis having passed the century mark in 1951.

Immediately following the Civil War, the Fourth Church had the largest Sunday School attendance of any church in Missouri, with an enrollment of 2500, and an average attendance of 935 for the year 1866-67.

It has been one of the greatest evangelistic churches in the state of Missouri, having had over 5000 professions of faith in these hundred years.

Dr. H. C. Parker, former professor of science for many years at William Jewell College, was a member of Fourth Church.

Henry S. Caulfield, former Governor of Missouri, was baptized in the Fourth Baptist Church.

Seventy men and women have entered the Gospel ministry during the 100 years, and some fifteen other Baptist churches have been founded.

Greetings from

FIRST NATIONAL BANK

LIBERTY, MISSOURI

Clay County's Oldest

National Bank

THE NATIONAL COMMERCIAL BANK OF LIBERTY

Organized 1867
Nationalized 1933

Member Federal Reserve System
Member Federal Deposit Insurance Corp.

Compliments of

AMERICAN BAPTIST PUBLICATION SOCIETY

1017 GRAND KANSAS CITY, Mo.
VI 7970

WENZEL & DUVALL

MAYTAG APPLIANCES
Sales Service

39 S. MAIN

PHONE 639

"J" CLUB

Lettermen of William Jewell

PROMOTE

**GOOD SPORTSMANSHIP
BETTER ATHLETICS**

HAROLD ASHBY, *President*

COACH PATTERSON, *Sponsor*

MARK TWAIN CAVE

(2 miles south of Hannibal, Mo.)

VISIT THIS FAMOUS CAVERN

AND

THE MANY OTHER POINTS

OF INTEREST IN

HISTORIC HANNIBAL

McDANIEL TITLE COMPANY

ABSTRACTS
ESCROWS
TITLE INSURANCE

KIRK McDANIEL '26

230 DIERKS BLDG.

KANSAS CITY, MO.

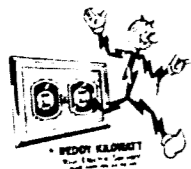

CONGRATULATIONS, GRADUATES!

Our system of education is proof of the heritage of equal opportunity for all. Through this American tradition come our freedoms—our freedom of ideas, freedom of enterprise, freedom of continued opportunities.

We must protect this tradition so that when the youth of today assume the leadership of tomorrow they may still have a free nation that will afford these same opportunities.

This Company joins in a salute to this great American tradition.

MISSOURI PUBLIC SERVICE COMPANY

Everybody Knows It . . . Experience Is the Best Teacher!

And the place to get real, honest-to-goodness pastoral and mission experience is on the most unique mission field in America—New Orleans!

NEW ORLEANS BAPTIST THEOLOGICAL SEMINARY



Scholarly Faculty - Effective Evangelism
Practical Missionary Activities

Offers Standard
Degrees

B.D., Th. M., Th. D.,
B.R.E., M.R.E., B.S.M.,
and M.S.M.

For Information
Write

Roland O. Leavell,
President
1220 Washington Ave.
New Orleans 13, La.

Prepare for the CHRISTIAN MINISTRY IN THE GREATEST EDUCATIONAL CENTRE OF THE WEST

Six theological seminaries.
University of California, with its vast library,
international student body.
Seventy-five churches of all denominations.
A cosmopolitan population providing unlimited
opportunities for practical training.
A world-embracing outlook and vision.



The 1952 catalog describes the many advantages of Berkeley.
For your copy write to

President Sanford Fleming, Ph.D.

**BERKELEY BAPTIST
DIVINITY SCHOOL**

2606 Dwight Way Berkeley 4, California

YOU MUST HAVE *Confidence* IN YOUR PRINTER

IN FEW ITEMS of construction is it more important to know the qualifications and depend so much upon reputation. A year book costs thousands of dollars. It is not an investment to be taken lightly. Select the photographer carefully, insist on the best engravings; then trust only a printer with experience in quality production to turn your preparations into a finished product you can be proud of. You can do no second guessing in printing a yearbook. Be right the first time.

The William Jewell Press will be glad to help in the planning stages—years of experience in handling photographs, buying engravings, copy fitting, designing and related activities are at your disposal. You can have a better book by consulting the printer in the beginning stages.

Everything said about yearbooks applies to any printing project. The larger it is, the more important. People look at your printing like they look at your clothes. Be well dressed in your long range contacts with your public.

THE WILLIAM JEWELL *Press* *for finer printing . . .*

LIBERTY, MISSOURI
TELEPHONE 45

CROUCH FARM DAIRY

Highest Quality
DAIRY
PRODUCTS

32 S. Main

Phone 240

LOWMAN MOTOR CO.

DODGE PLYMOUTH
SALES and SERVICE

31-33 South Main

Phone 21

Frank E. Lowman & Son, Owners

Clay County Abstract Co.

Liberty, Missouri

Organized 1905

Officers

Martin E. Lawson	President
James S. Simrall	Vice-President
Alan F. Wherritt	Secretary
A. L. Repper	Treasurer and Manager

Abstracts - Title Insurance - Escrows

JOHNSON-BREIPOHL

Rexall Drug Store

15 Water Street

Phone 58

"Best Wishes for a
Successful Future"

THOMPSON FLOWER SHOP

"Flowers for All
Occasions"

DON FISCHER
26 South Gallatin
Liberty, Mo.



COLLEGE CLOTHES

for

THE COLLEGE GIRL

at

LUCILE DAVIS

(Across from Plaza Theatre)

Desert Gold Feed Co.

QUALITY FEEDS

and

DEPENDABLE SERVICE

Liberty, Mo.

Welcome to

William Jewell Students

HUGHES-McDONALD

COLONIAL HOTEL

LIBERTY, MISSOURI

T. O. MIDDLETON
OWNER AND MANAGER

ROOMS BY DAY
OR WEEK

HUNT RADIO and ELECTRIC CO.

Hotpoint Appliances G. E. Radios
Raytheon Television Radio Service
PHONE 15 14 No. MAIN ST.

Compliments of

ARMOUR DRIVE INN

504 ARMOUR ROAD PHONE 8714
NORTH KANSAS CITY, MO.

Quality Clothes
for
MEN & BOYS

BEN JACOBSON'S, INC.

310 ARMOUR ROAD NORTH KANSAS CITY, MO.

Rider-Philpott Studio

Commercial Photographs
Photographic Illustrations
Direct Color Photographs

17 EAST 14TH STREET PHONE GRAND 2500
KANSAS CITY 6, MISSOURI

Michigan Avenue Baptist Church

Serving Christ in the Heart
of America

Clay Landers, Pastor 4041 Euclid, K. C., Mo.

MASSEY'S CAFE

QUALITY FOOD
POPULAR PRICES
West Side of Square

Clay County Implement Co.

John Deere Implements
Sales and Service

LIBERTY, Mo.

PHONE 708

WESTERN AUTO ASSOCIATE STORE

"Everything for the Automobile"

S. W. CORNER MISSOURI & KANSAS

LIBERTY

Greetings from
Wornall Road Baptist Church
R. LOFTON HUDSON, Pastor
WORNALL ROAD AT MEYER KANSAS CITY, MO.

LIBERTY TRUCK AND TRACTOR CO.



204 E. Kansas

Phone 48

GATEWAY SPORTING GOODS CO.

QUALITY MERCHANDISE
AT A PRICE

1330 MAIN STREET
KANSAS CITY, MISSOURI

ANDERSON'S HARDWARE

John W. Anderson, Proprietor
109 East Kansas Street Telephone 151
Liberty, Mo.

The Progressive Shoe Shop

We Repair and Shine
All Types of Shoes
118 East Kansas Phone 666

TIRES BATTERIES ACCESSORIES

Sumpter's Standard Service

AAA 24 Hour Tow Service
Corner Main and Mill 426 - 436 - 681-R

RUSSELL D. RAY

Photographer
South Side Square Phone 332

Gadt's Standard Service

Tires Batteries Accessories
Lubrication
Kansas & Leonard Phone 81
Tom Cook, Assistant

Badger Lumber Company, Inc. "The Old Reliable"

115 S. Main Phone 104
FREE DELIVERY

O'DELL & SON GARAGE

Expert Auto Repair
16 S. Gallatin Phone 727

MISS K. C. SHOPS

LADIES' APPAREL
Stylish and Distinctive
4 East Franklin Phone 116

Charles F. Tyler John Pasley

Tyler-Pasley Funeral Home

Ambulance Service

Oxygen Equipped

Phone 26

119 East Franklin Liberty, Missouri

Banks-Wilcox Co.



EAST SIDE GRILL

209 E. Kansas
OPEN 24 HOURS
30 Years' Service to William Jewell
The Shiftlets

Safety Tested Used Cars

LLOYD KETCHAM MOTOR CO.

Complete Repair Service on Any Make Car
116 N. Main Liberty, Mo. Phone 125

Mitchell's Barber Shop

6 West Kansas

John C. Lonberg President Mrs. Edgar Archer Sec.-Treas.

CHURCH ARCHER CO.

MORTICIANS
111 N. Water St. Phone 460

Compliments of
Flower Bowl

46th & PASEO

JOHN T. McCOMB

We are happy

TO HAVE TAKEN PART IN THE BUILDING
PROGRAM AT WILLIAM JEWELL COLLEGE

*John Priest Greene Memorial Hall
Boiler House
Jewell Hall*

BEST WISHES TO *Class of 1952*

H. H. FOX CONSTRUCTION COMPANY
GENERAL CONTRACTORS 540 RAILWAY EXCHANGE BLDG., KANSAS CITY, MO., VI 2868

Compliments of
**Mimeograph Supply
Company**

1005 MCGEE ST. KANSAS CITY, MO.

Authorized Dealer

— FOR —

- A. B. DICK MIMEOGRAPHS
- A. B. DICK MIMEOGRAPH AND LITHOGRAPH SUPPLIES
- GENERAL BINDING CORP.
- MIMOGRAF MIMEOGRAPH AND OFFSET PAPERS
- THOMAS MECHANICAL COLLATORS AND ELECTROJOG PAPER JOGGERS

**INTERSTATE
BINDERY CO.**

408 ADMIRAL KANSAS CITY

Binders of the 1952 Tatler

UNITED COOPERATIVES

LIBERTY, MISSOURI

Grain — Feed — Seed

Fertilizer & Coal

841 PHONES 842

AMERICAN SHOE SHOP
500 TAXI

DAY and NIGHT SERVICE
BOB MACE, PROPRIETOR

**EISEN'S
CLOTHING STORE**

2 N. MAIN PHONE 17

Compliments of

**SELLERS & MARQUIS
ROOFING COMPANY**

5301 EAST 9TH STREET
KANSAS CITY 1, MISSOURI

NEW SENSATION II
DUAL RANGE PERFORMANCE

1952 PONTIAC

OBERMEYER MOTORS

71 BY-PASS & 10 HIGHWAY

D. A. SHARP AGENCY

INSURANCE — REAL ESTATE

LOANS

6 WEST FRANKLIN LIBERTY, MO.
PHONE 295

HALL MOTOR CO.

Buick Sales and Service

TIRES — BATTERIES

GLENN A. HALL
COR. FRANKLIN & MISSOURI

GLENN G. HALL
PHONE 83

YELLOW-WAY CAB CO.

PHONE 853

24 HOUR SERVICE

PROMPT COURTEOUS
CARL E. LYONS, Owner

**BERNARD-TYSON
MOTOR CO.**

FORD

SALES — SERVICE — PARTS

"BRING YOUR FORD
BACK HOME FOR SERVICE"

244 W. MILL CALL 46

Compliments of

MOORE'S BARBER SHOP

EAST SIDE OF SQUARE

WILLIAMS JEWELER

"WE KNOW HOW"

LIBERTY, MISSOURI

.... As our day ends we linger at sun-
down recalling its accomplishments and
imperfections, knowing that in its after-
glow will come tomorrow and other "Jew-
ellites" to be inspired by our daydreams.

