



THE UNIVERSITY OF CHICAGO



378.778

W.J.

1965  
c. 1  
VAULT

95751

Misc

THE TATLER  
presents

Ben Shahn

# William Jewell College 1964 - 65

## Dramatized

Programme

TIMING ... PROLOGUE ... two

PRODUCTION STAFF ... fourteen

Administration ... Faculty ... Administrative Staff ...

CAST OF CHARACTERS ... two

Class of '65 ... Juniors ... Sophomores ... Freshmen

ACT I: PREPARATION ... eighty-eight

Scene I: For Citizens ...

Scene II: For Service ... ninety-four

Scene III: For Careers ... ninety-nine

Intermission

This Is The Week ... one hundred seven

ACT II: PREPARATION ...

Scene ...

Sketch of Shakespeare by Ben Shahn, reprinted from SHOW, the Magazine of the Arts, February 1964.



# Opening Convocation

William Jewell College  
 Homecoming  
 October 17, 1964

## PROGRAM

PRESIDENT H. GUY MOORE, President  
 March Processional  
 WILLIAM JEWELL COLLEGE  
 EDWARD LAKIN, Director  
 Trumpet Voluntary  
 Mrs. J. E. LOVAN, Organist

The William Jewell College  
 Union Board  
 requests the presence of you and your parents at a  
 Reception for New Students  
 on Sunday, the thirteenth of September  
 from

### Time . . . The Present

#### College Calendar 1964-65

Students interested in joining a fraternity or sorority are expected to arrive on the campus Saturday afternoon, September 12. Other new students should be on campus on or before Monday morning, September 14.

1964		
Saturday	Sept. 12	New students arrive. Dormitories open at 12:00 noon. Supper will be served.
Monday	Sept. 14	Pre-registration conferences with faculty members by appointment. Fraternity and sorority rushing continues.
Tuesday	Sept. 15	to 4:30 P.M. Registration for upper-classmen
Wednesday	Sept. 16	Orientation for freshmen and transfer students. Registration for upper-classmen continues.
Thursday	Sept. 17	Orientation for freshmen and transfer students. Registration for upper-classmen concluded.
Friday	Sept. 18	Registration for freshmen and transfer students. Late registration fee of \$10.00 effective 4:30 p.m.
Monday	Sept. 21	Classes begin. Late payment fee of \$3.00 effective 12:00 noon.
Wednesday	Sept. 23	Formal opening convocation.
Friday	Oct. 2	Final date for registration changes.
Friday	Oct. 16	Homecoming holiday.
Saturday	Oct. 17	Homecoming.
Thursday	Nov. 5	Achievement Day.
Wednesday	Nov. 25	Thanksgiving holiday begins. Supper will be served. Dormitories close at noon Nov. 26.
Sunday	Nov. 29	Thanksgiving holiday ends. Dormitories open at 12:00 noon. Supper will be served.
Monday	Nov. 30	Class work resumed.
Friday	Dec. 18	Christmas holiday begins. Supper will be served. Dormitories will close at noon Dec. 19.

1965		
Sunday	Jan. 3	Christmas holiday ends.
Monday	Jan. 4	Class work resumed.
Monday through Saturday	Jan. 25-30	First semester examinations.
Monday and Tuesday	Feb. 1-2	Second Semester registration.
Wednesday	Feb. 3	Class work begins. Late registration fee and late fee for settling accounts applicable.
Friday	Feb. 19	Final date for registration changes.
Friday	Feb. 26	Founders' Day Convocation.
Wednesday	Mar. 31	Spring holiday begins. Supper will be served. Dormitories close at noon, April 1.
Monday	Apr. 5	Spring holiday ends. Supper will be served. Dormitories open at noon.
Tuesday	Apr. 6	Class work resumed.
Wednesday	May 26	Senior Class Day.
Friday	May 28	Honors Convocation.
Saturday	May 29	Second semester examinations.
Saturday	June 5	Alumni Day.
Sunday	June 5	Baccalaureate Sermon.
Monday	June 7	Graduation Convocation conferring degrees.

President and Mrs. H. Guy Moore  
 of William Jewell College  
 and the members of

William Jewell Players

present

WIMMER

and

SMOKE

Artist



JOHN GANDY  
 THURSDAY

Recital Chamber  
 MCAU  
 FOOTBALL

by Thomas Williams

JOHN PRIEST GREEN  
 HALL  
 ERECTED 1958  
 IN HONOR OF PRESIDENT  
 ERECTED IN 1958 BY THE CLASS OF 1958

"My debt to you, Beloved,  
 Is one I cannot pay  
 In any coin of any realm  
 On any reckoning day."

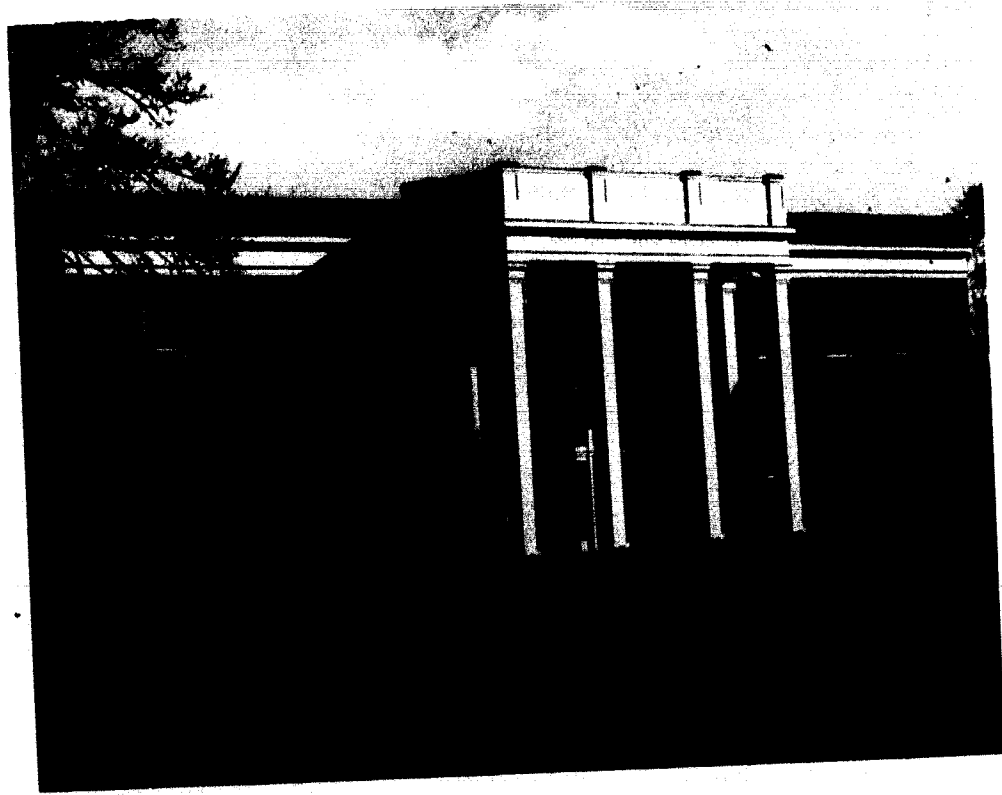

"Last year we had 985, this year we have . . ."



"How many chapel cuts do I have?"



"We may build more splendid habitations, . . .  
 But we cannot buy with gold the old associations."  
 — Longfellow

YATES COLLEGE UNION  
 ERECTED 1958  
 IN HONOR OF WILLIAM FRANKLIN YATES  
 TRUSTEE WILLIAM JEWELL COLLEGE  
 ERECTED IN 1958 BY THE CLASS OF 1958

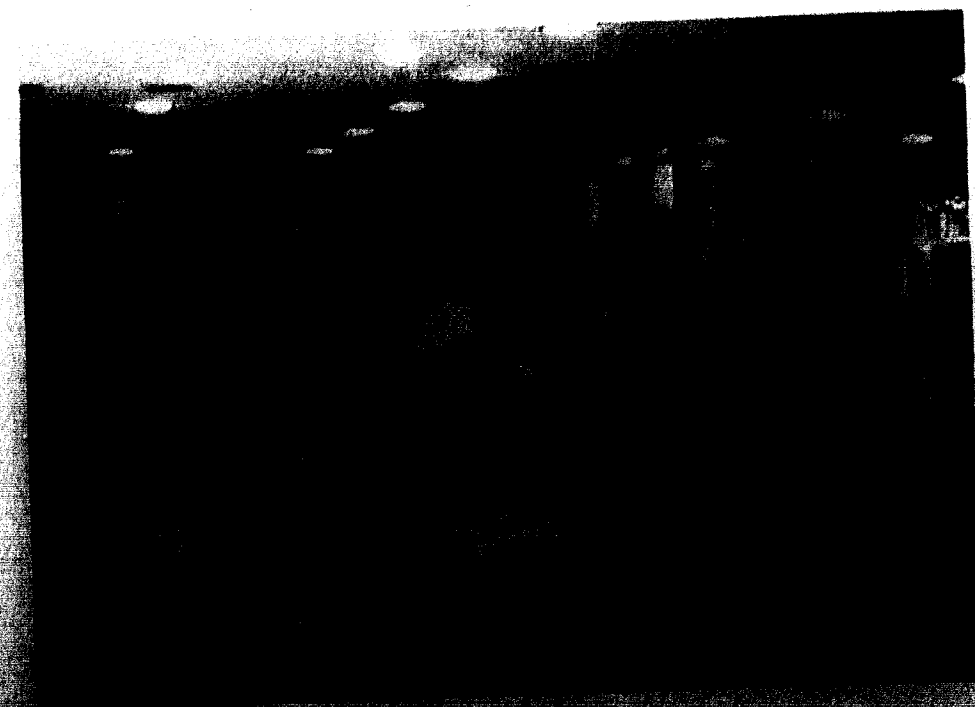

The Cardinal Cage



"Beyond the bright searchlights of science,  
 Out of sight of the windows of sense,  
 Old riddles still bid us defiance,  
 Old questions of why and of whence."  
 —Whetham

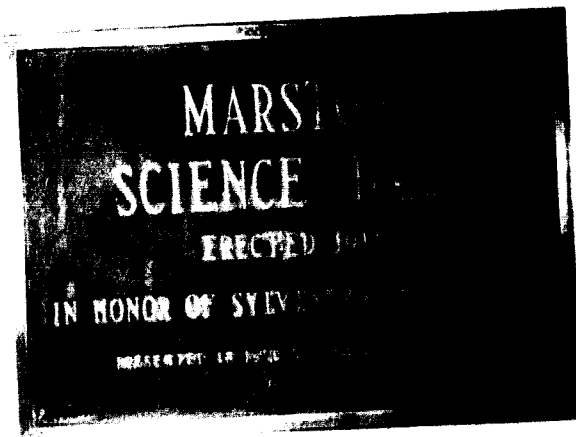

"Here's the heart, and these are . . ."

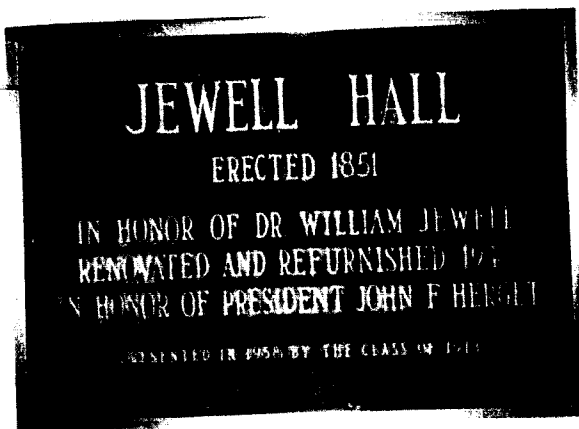

It must have been a hard test!



"For men may come and men may go,  
 But I go on forever."  
 —Tennyson

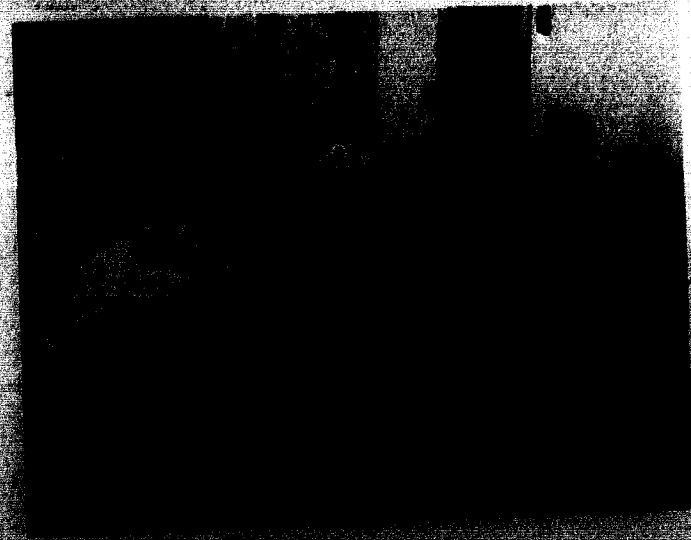

"Do you think he'll ask about . . . ?"



Looking backward . . .

"Man builds no structure which outlives a book."  
—Wate

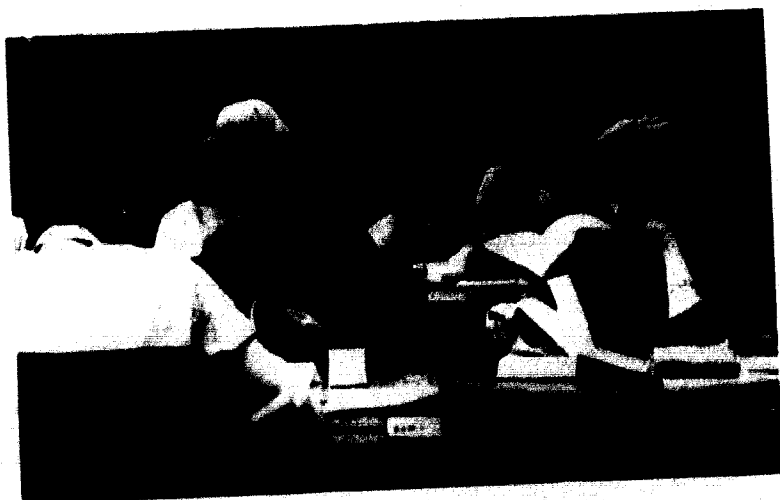

Study, stare, and socialize

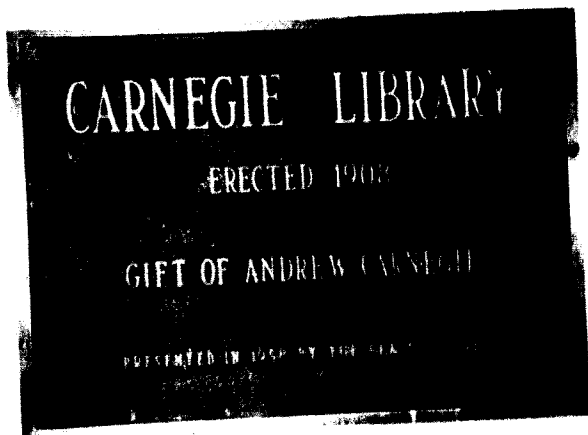

"This, my son, is the chapel.  
Here your father  
thought the thoughts  
of youth  
And heard the words  
that one by one  
The touch of life has  
turned to truth."

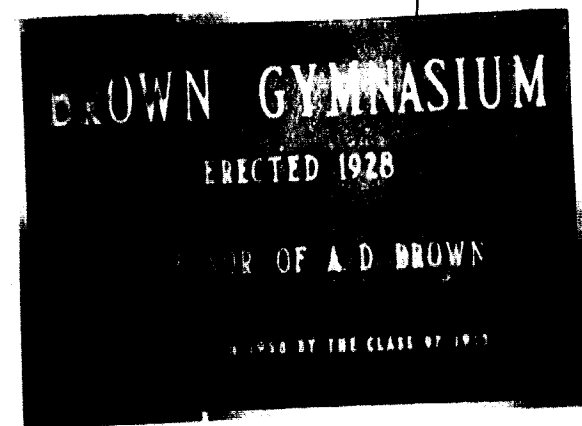
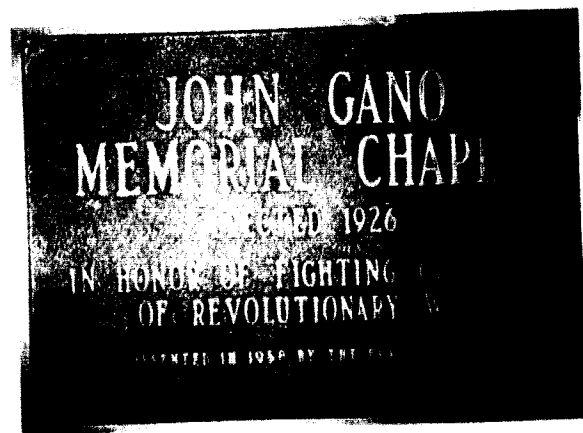

. . . Looking forward



"Win without boasting;  
Lose without excuse."  
—Terhune



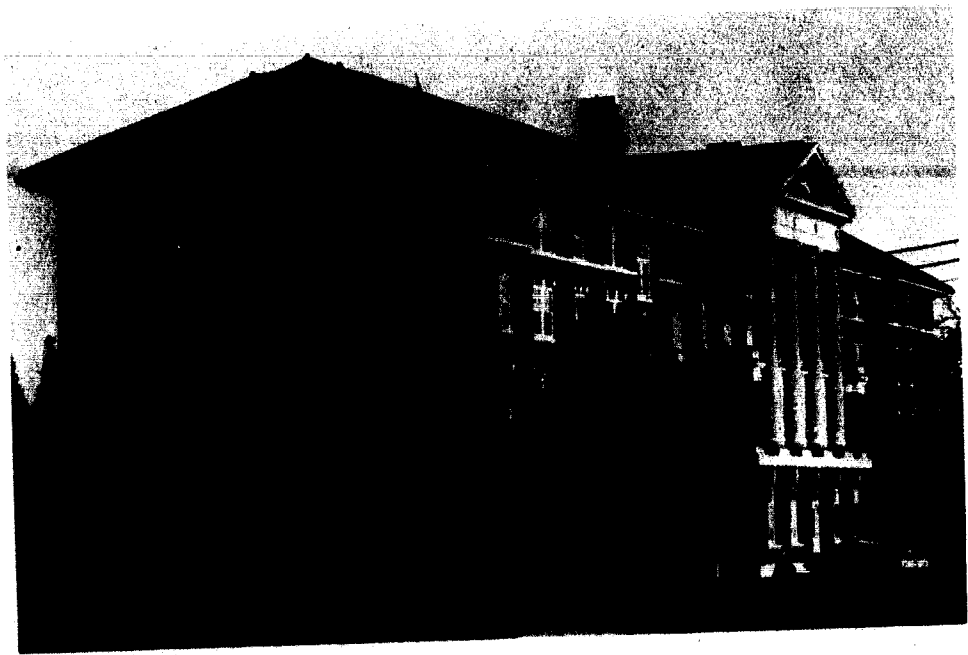

MRS. FREEMAN, Ely Hall

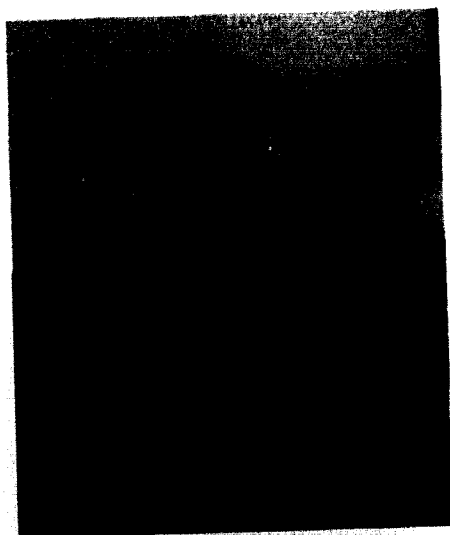
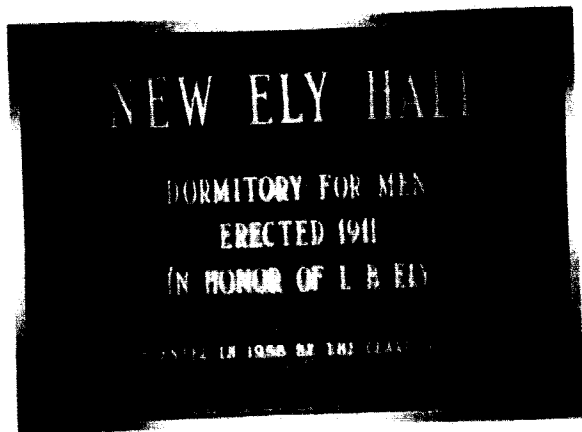

MRS. LINCOLN, Eaton Hall

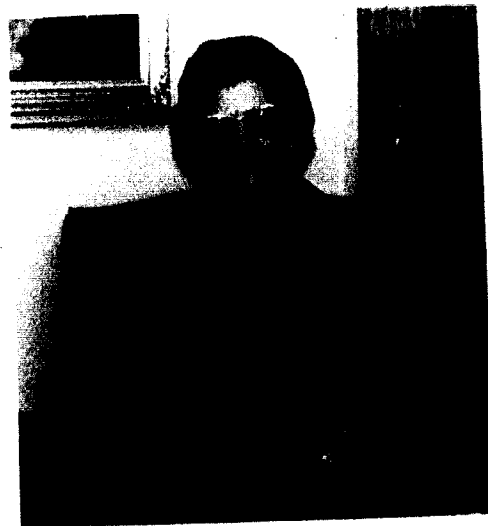

MRS. STEWART, Semple Hall

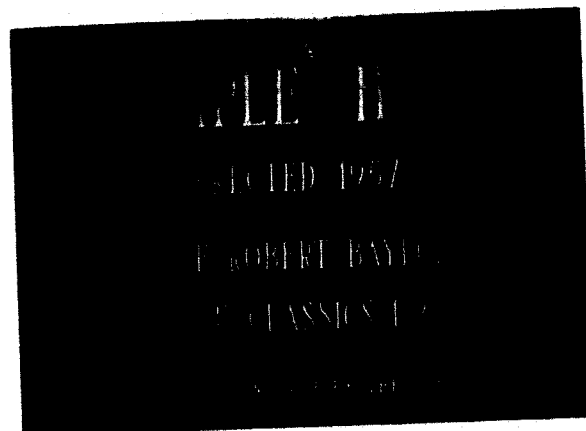

MRS. PETTY, Jones Hall



March 19, 1965  
In tribute to a very beloved individual, a "second mother" in a home-away-from-home, may Mrs. Petty remain a fond memory and may her "girls" do justice to the example she set for them.



MRS. LUCHSINGER, Melrose Hall

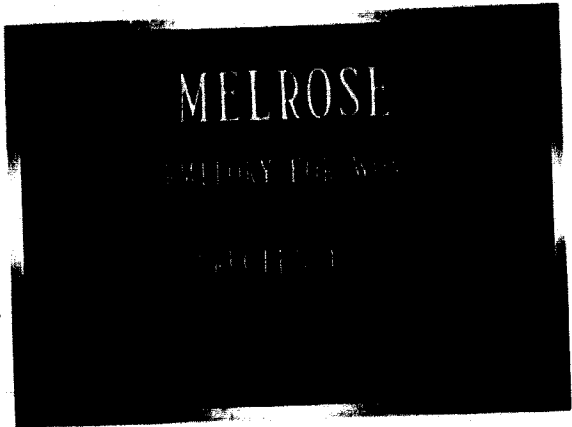

**Marguerite Apartments  
FOR FACULTY AND  
MARRIED STUDENTS**

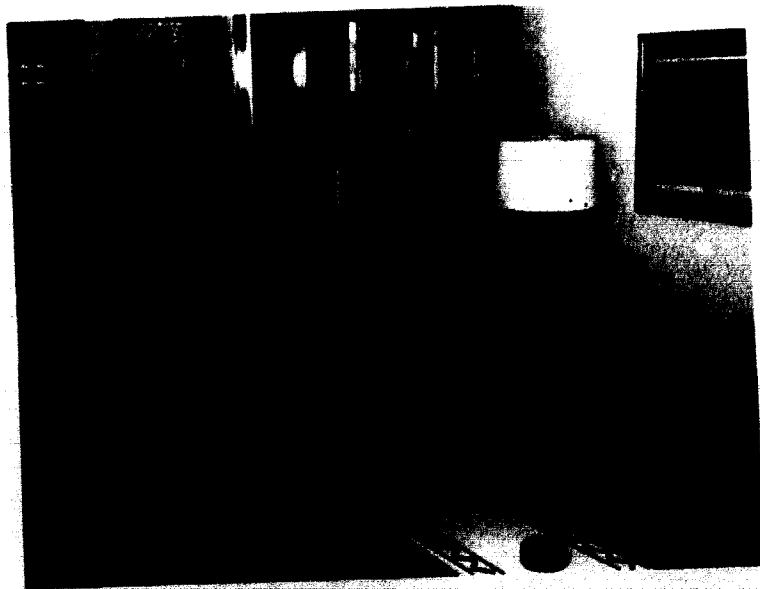

Make yourself at home.

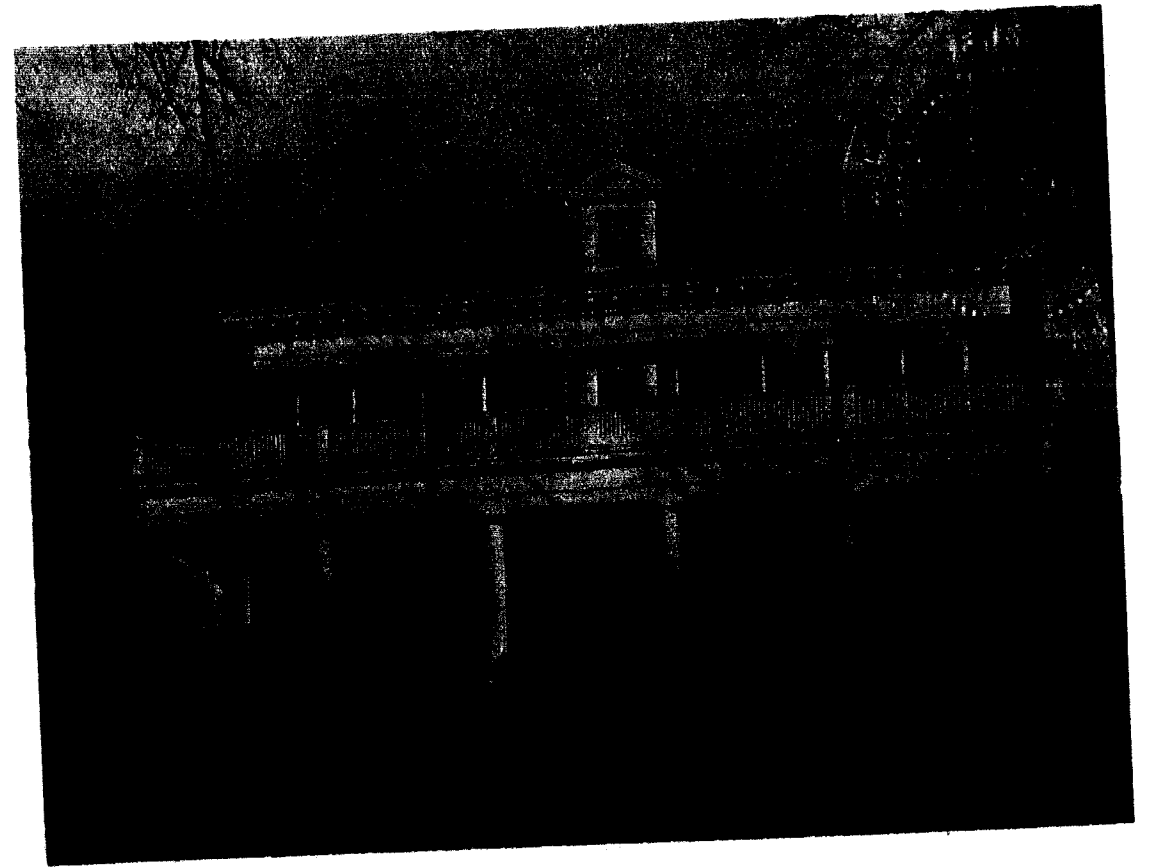

"Let me live in my house  
by the side of the road  
And be a friend of man."  
— Foss

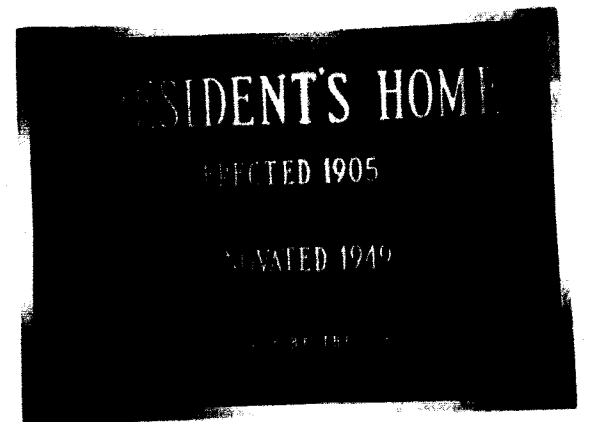

"Welcome back, Jack!"



"Do you have enough coffee?"

# Production Staff

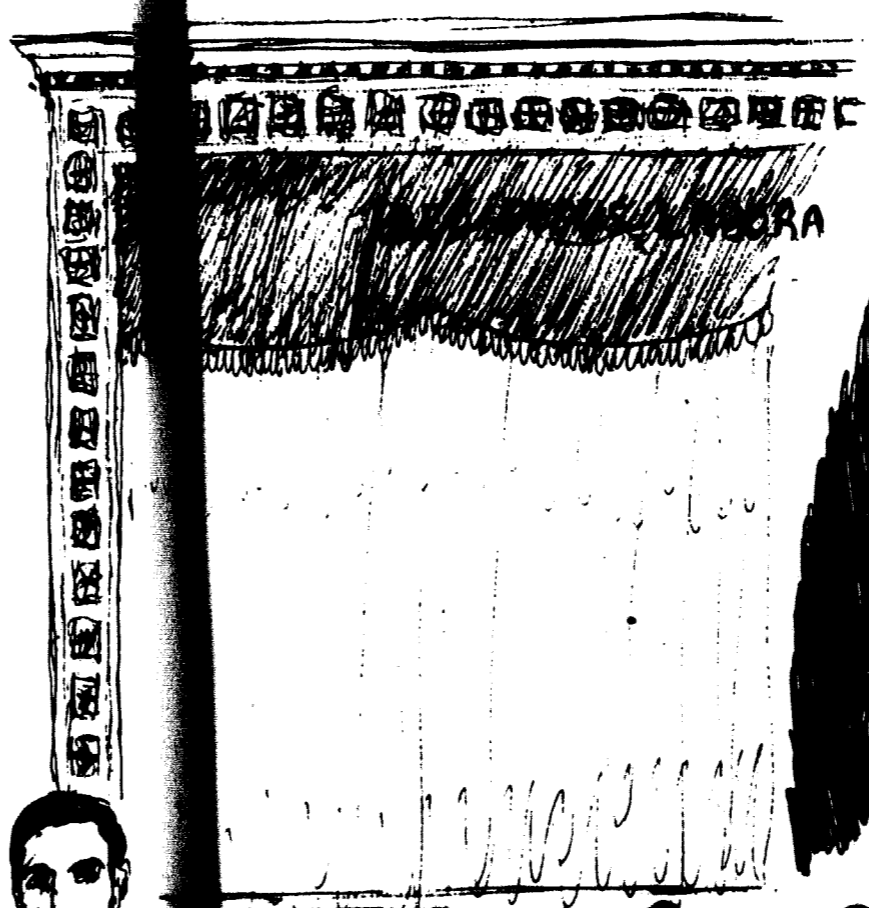
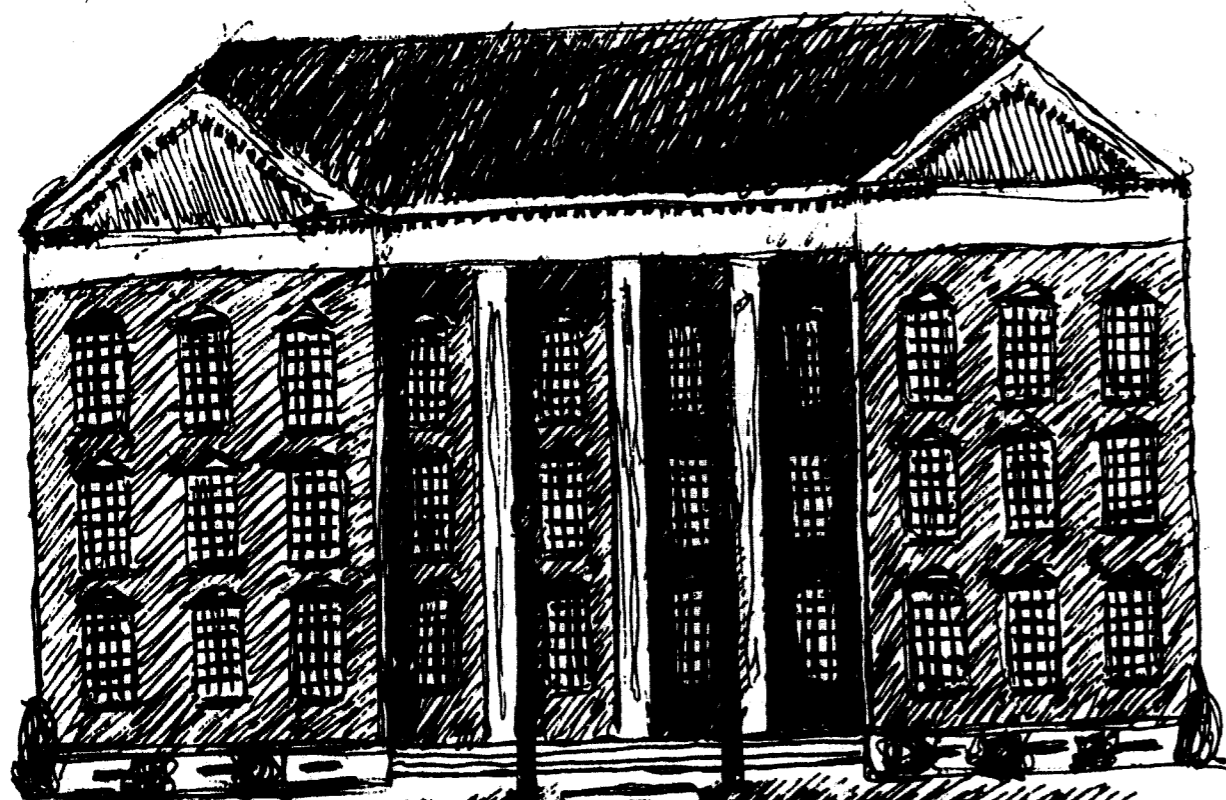

Administration  
Faculty  
Administrative Staff



## Mr. President

The current academic year marks the third in the administration of William Jewell's chief executive, Dr. H. Guy Moore. During this period he has maintained the prestige of this position and at the same time fostered a spirit of genuine co-operation and good will among the entire college family.

The President's home is a focal point for numerous social events involving faculty members and students as well. As a charming and gracious hostess Mrs. Moore's warm hospitality has earned for her a place of esteem and affection in the hearts of all who have come to know her.

Dr. and Mrs. Moore relax in their home.



## Vice-Presidents



DR. E. W. HOLZAPPEL  
Student Affairs



MR. JOHN A. POND  
Business Administration

## Board of Trustees



President  
CHARLES F. CURRY  
Kansas City

- E. E. AMICK  
Kansas City
- WILLIAM P. BROWNING, JR.  
Kansas City
- R. E. COOPER  
Kansas City
- JOE E. CULPEPPER  
Kansas City
- CHARLES E. CURRY  
Kansas City
- GRANT DAVIS  
Springfield
- HOMER EARL DELOZIER  
St. Louis
- ROBERT F. KEATLEY  
St. Joseph
- ARTHUR L. LAND  
Overland Park, Kansas
- DR. WM. C. LINK, JR.  
Liberty

- JOHN B. WORNALL, JR.  
Kansas City
- WILLIAM F. YATES  
Richmond
- DR. HUBERT EATON  
Glendale, California  
Trustee Emeritus

- FRED H. PILLSBURY  
St. Louis
- JUDGE ALBERT L. REEVES  
Dunedin, Florida
- J. NEIL SMITH  
Kansas City
- ELLIOTT C. SPRATT  
St. Joseph
- DR. HARVEY M. THOMAS  
Liberty
- NATHAN A. TOALSON  
Centralia
- REV. PAUL WEBER, JR.  
Springfield
- REX M. WHITTON  
Washington, D.C.
- BARNEY R. WILLIAMS  
Kansas City
- GEORGE J. WINGER  
Kansas City

## Officers of Administration



**DR. BRUCE THOMSON**  
*Acting Dean of the College*  
 In the classrooms of Jewell Hall and behind his desk in Greene Hall, Dr. Bruce Thomson has made a vital contribution to the success of this past school year. Despite great responsibilities as head of the Sociology Department and also as Dean of the College, he has maintained a sensitivity to student problems which evidences his extreme devotion to William Jewell. On February 1, 1965, Dr. Thomson's official appointment as Academic Dean of the College was announced by President Moore.



**ALFORD W. COFFMAN**  
*Treasurer*



**DEOLA GAIRRETT**  
*Registrar*



**GLENN W. HENDREN, M. D.**  
*College Physician*

**MRS. NORRIS PATTERSON**  
*Acting Dean of Women*  
 Less than two years after serving in the same capacity, Mrs. Norris Patterson returned this year to the office of Dean of Women. With a rare combination of efficiency and natural charm, she has successfully administered the duties of this position while fostering a welcomed atmosphere of understanding between Greene Hall and the women's quadrangle. Her quiet dignity provides a challenging example for all William Jewell co-eds.



**HARLEY WYATT, JR.**  
*Director of Admissions and Student Records*



**OPAL CARLIN**  
*Librarian*

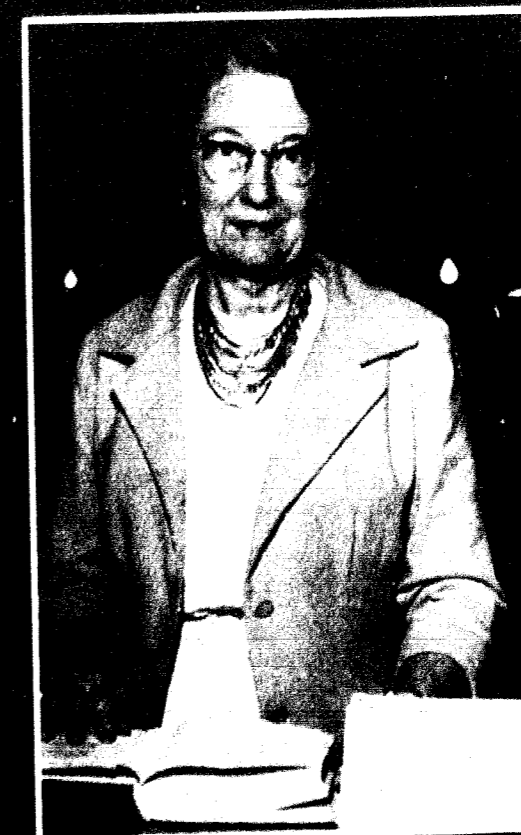

**CAROLINE BROOKS**  
*Director of Public Relations*



**MR. C. NEAL DAVIS**  
*Dean of Men*  
 Incorporating a strong sense of right and a sincere interest in the well-being of William Jewell students, C. Neal Davis has effectively blended the casual fraternal air of Student Activities Director with the dignity required of the Dean of Men.

## Deans

**Department  
of  
English . . .**



**DR. HERMAN P. WILSON**  
*Head of Department and Professor of English*

*"A momentary stay against confusion."*



**D. DEAN DUNHAM**  
*Assistant Professor of English*



**MYRA L. COZAD**  
*Instructor of English*



**RICHARD L. HARRIMAN**  
*Assistant Professor of English*

**KENNETH C. BOHRINGER**  
*Instructor of English*



**RUTH MATTHEWS**  
*Instructor of English*



**. . . Speech  
and  
Dramatics**



**DR. GEORGIA B. BOWMAN**  
*Director of Forensics and Professor  
of Journalism*



**CAROLE FAY REED**  
*Instructor of Speech*

**VIRGINIA D. RICE**  
*Associate Professor of  
English and Speech*



**NONI TODD**  
*Instructor of Speech*



*"The play's the thing where-  
in I'll catch the conscience  
of the king."*

*Jahnsen fan, Jim Phillips, reacts obviously  
as fellow debater, Rob Dahlbo, states  
Goldwater's stand.*

**Departments  
of  
Psychology  
and  
Sociology**



**DR. BRUCE R. THOMSON**  
*Head of Department and Professor of Sociology*

"... the adventure of humanity and mind is essentially an adventure of groups."

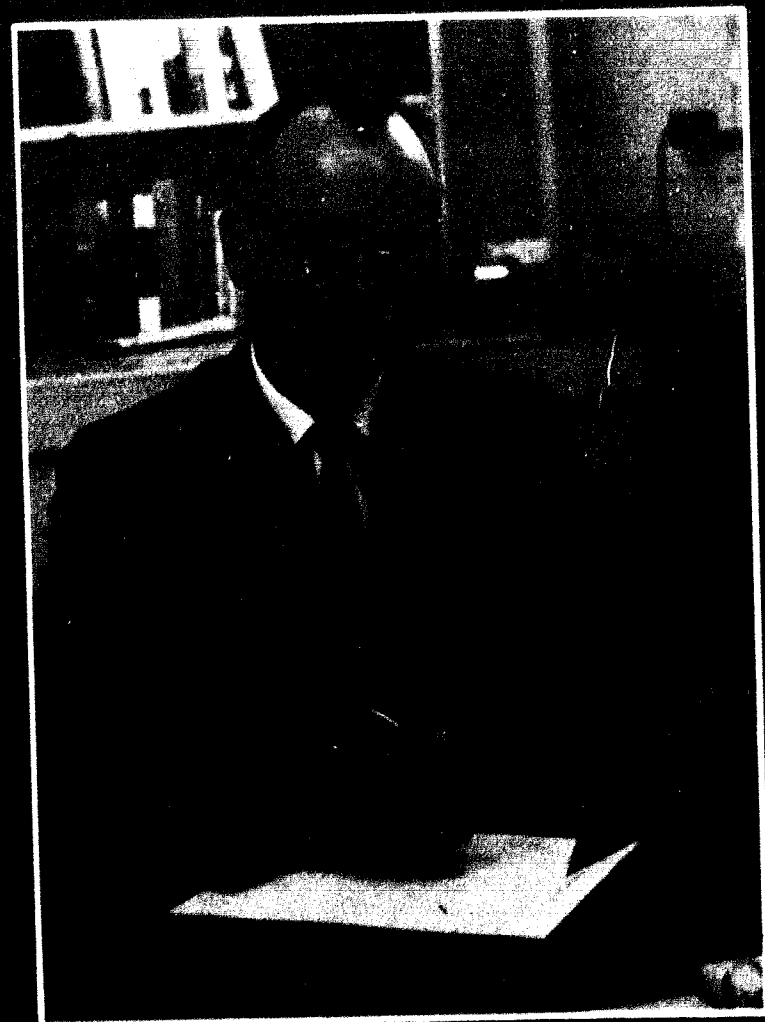

**ROBERT E. MCKINNEY**  
*Head of Department and Assistant Professor of Psychology*



**PAUL G. CANTRELL**  
*Assistant Professor of Psychology*



**EARL R. WHALEY**  
*Associate Professor of Sociology*

**Departments  
of  
History  
and  
Economics**



**DR. ULMA ROACH PUGH**  
*Head of Department and Professor of History*

"... the memory of things said and done."

"The economist ... must concern himself with the ultimate aims of man."



**DR. WILLIAM W. CUTHBERTSON**  
*Associate Professor of History*

**DR. ROBERT DEAN LINDER**  
*Assistant Professor of History and Political Science*



**DR. KERMIT C. WATKINS**  
*Head of Department and Professor of Economics*



**WILLIAM W. ADAMS, JR.**  
*Associate Professor of Political Science*

**DR. EVERETT P. TRUEX**  
*Associate Professor of Economics*



DR. DAVID O. MOORE  
Head of Department and Professor  
of Religion



DR. BARCLAY NEWMAN  
Associate Professor of Religion



DR. OSCAR STEPHENSON BROOKS  
Associate Professor of Religion

### Departments of Music and Art

"If music be the food of love, play on."  
"Art is a human activity . . . of highest and  
best feelings . . ."



LETHA O.  
MILLSOM  
Associate Profes-  
sor of Music

WESLEY LEE FORBIS  
Head of Department and Professor of Music

### Departments of Philosophy and Religion

" . . . sensible men are all of the same."

"Philosophy, adversity's sweet milk."



W. MURRAY HUNT  
Professor of Philosophy

DR. ROBERT SWAIN TROTTER  
Head of Department and Professor of Philosophy



GLORI  
Assistant Pro

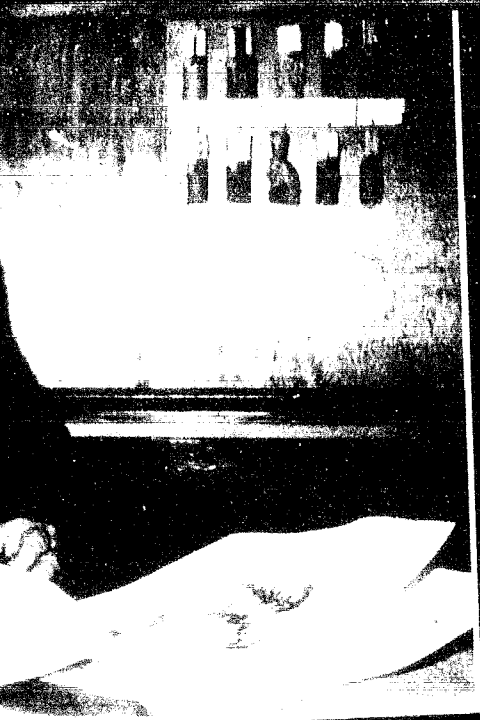

COB GIER  
Professor of Biology



DR. HAROLD L. MOMBERG  
Associate Professor of Biology

D. VERN LA FRENZ  
Associate Professor of Mathematics



DR. ELMAN A. MORROW  
Acting Head of Department and Professor of Mathematics



OLIVE ELIZABETH THOMAS  
Associate Professor of Biology

"A sensitive plant in a garden grew . . ."

DR. FRANK GEORGE EDSON  
Head of Department and Professor of Chemistry

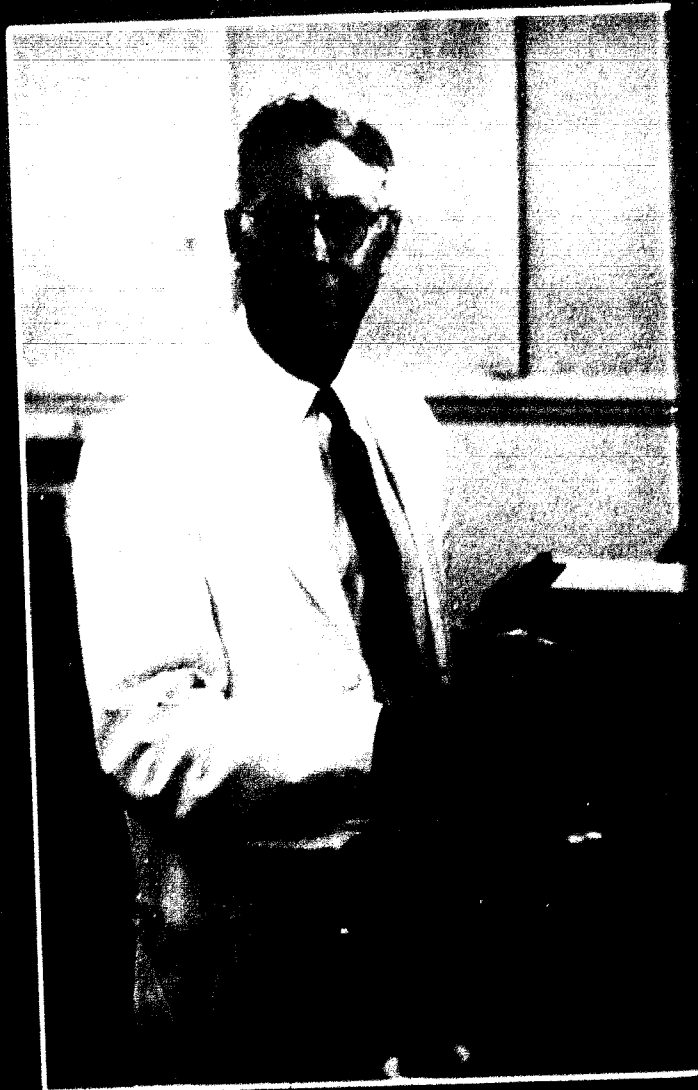

### Departments of Physics and Mathematics



DARREL R. THOMAN  
Assistant Professor of  
Mathematics

" . . . possesses not only truth but supreme beauty."

" . . . the science of motion and matter."

DR. WALLACE A.  
HILTON  
Head of Department  
and Professor of  
Physics



JOHN I. PHILPOT  
Assistant Professor of  
Physics



**Departments of  
Ancient and  
Modern Languages**



**RUTH MC DANIEL**  
Professor of Modern Languages



**W. BRADFORD CONNOR**  
Assistant Professor of Classics



**DR. PAUL TRUMAN MC CARTY**  
Head of Department and Professor  
of Modern Languages

*"There is no master key to the inner life of a people,  
but language unlocks a vast treasure house."*



**WILBUR J. BRUNER**  
Professor of Modern Languages



**BERNICE GONZALES**  
Associate Professor of Spanish



**PHILIP RONALD ROTSCH**  
Assistant Professor of French



**THURSTON F. ISLEY**  
Head of Department and Professor of Education

**Department  
of  
Education**



**EDNA M. MITCHELL**  
Associate Professor of Education

*"Education makes people easy to lead, but difficult to drive,  
easy to govern, but impossible to enslave."*



**LUTIE CHILES**  
Professor of Education



**DR. ROBERT F. WICKE**  
Associate Professor of Education



**ELLA DAVIDSON**  
Assistant Professor of Education



JAMES A. NELSON  
Associate Professor of Physical Education



MARY KINMAN  
Assistant Professor of Physical Education



DARRELL W. GOURLEY  
Assistant Professor of Physical Education



H. L. PERRINE  
Plant Superintendent



BILLIE LEATHERMAN  
Purchasing Agent



DEAN NAY  
Director of Food Service

## Department of Physical Education

"A sound mind in a sound body is a thing to be prayed for."



DR. NORRIS A. PATTERSON  
Head of Department and Professor of Physical Education



ROBERT FRAZIER, DENNIS LAMBERT, STANLEY HAYDEN  
Admissions Counselors



DR. HOWARD ADAMS, DR. RICHARD BOWLES  
College Physicians



FREDERICK E. FLOOK  
Instructor of Physical Education

JUDITH KAYE MEGOWN  
Instructor of Physical Education



MABLE LOZIER  
Receptionist-Switchboard



RUTH BANDY  
Manager, College Book Store



RONALD HAM  
Director of Religious Activities



## Administrative Staff

# Cast of Characters



Class of '65  
Juniors  
Sophomores  
Freshmen

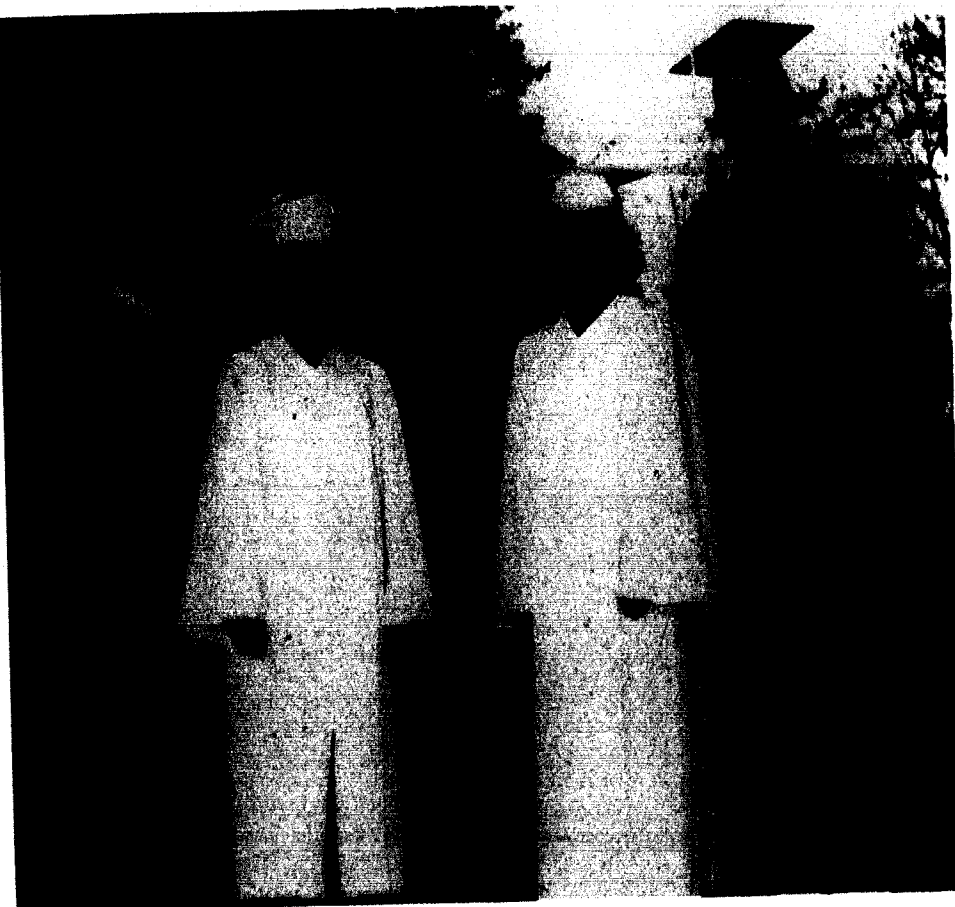

President, BILL SHAW; Treasurer, CAROL SHIGEMURA; Secretary, CAROLYN DAVISON; Vice-President, CHUCK JOHNSON.

## Class Of '65

"Towering genius disdains a beaten path. It seeks regions hitherto unexplored."  
—Tennyson

VIRGIE LEE ALEXANDER, Platte City; French.

ROBERT ARMSTRONG, Liberty; Elementary Education. Kappa Alpha Order, Tri-Beta, "J" Club, Swimming.

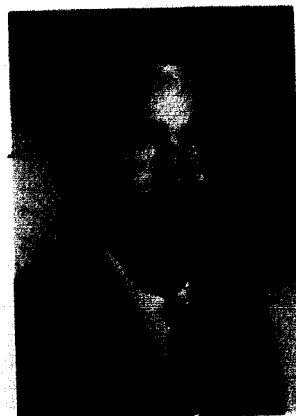
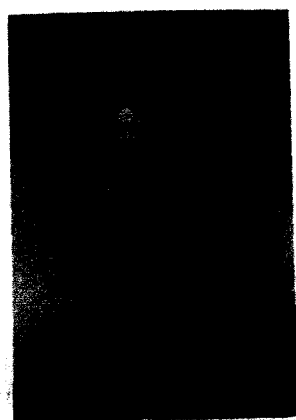

JAMES RICHARD BAILEY, Weiser, Idaho; Sociology. Phi Mu Alpha President, Pi Gamma Mu, Concert Choir, Concert Band, Men's Glee Club, Religious Focus Week Committee, Roger Williams Fellowship President, Stage Band, "The Old Maid and the Thief," "The Telephone."

LINDA JEAN BAKER, Independence; Greek. Epsilon Omega Pi President, BSU, BSU Choir, YWA, Intramurals.

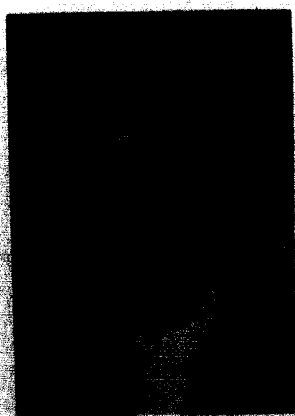
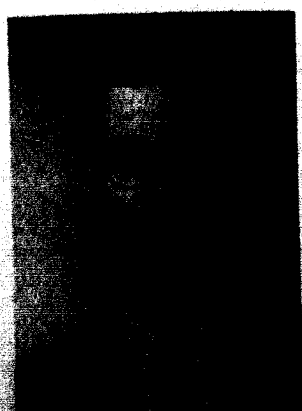

## CLASS OF '65

JUDI BALLARD, Kansas City; French. Zeta Tau Alpha Recording Secretary, Alpha Lambda Delta President, Phi Sigma Iota Vice-President, Pi Gamma Mu, SNEA, Student Associate Editor.

ARETTA BARNHART, Kansas City; Elementary Education.

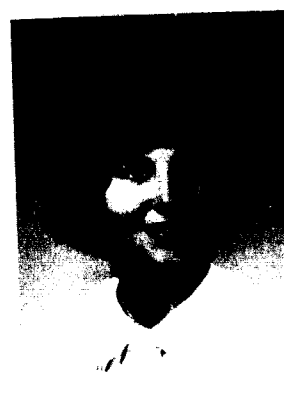

SUSAN JANE BAYER, St. Louis; Elementary Education. Zeta Tau Alpha Pledge Trainer, Panagis, Homecoming Second Attendant 1964, CUA, Homecoming Revue, Panhellenic, Religious Focus Week Committee, Senate Committee, SNEA, Tatler Revue Co-Chairman, Women's Glee Club; Who's Who.

DON BELL, Brentwood; Speech. Lambda Chi Alpha Secretary, Phi Mu Alpha, Homecoming Committee Co-Chairman, Homecoming Revue, Men's Glee Club, Players, SNEA, WJCU Staff, "The Bold Soprano," "Arsenic and Old Lace," "Rhinceros."

MARION LEE BLAIR, King City; Chemistry. Sigma Nu, "J" Club, Football.

JIM BOARDMAN, Kewanee, Illinois; Sociology. Lambda Chi Alpha, CUA, Roger Williams Fellowship.



BEVERLY HALL BOYD, Liberty; English. Sigma Alpha Iota Corresponding Secretary, Sigma Tau Delta, SNEA, YWA President.

VICKI ANN BOYD, Centralia; Sociology. Epsilon Omega Pi, Pi Gamma Mu, Big Sister Council, BSU Council, BSU Choir, Dorm President, Judiciary Council President, Religious Focus Week Committee, SNEA, YWA Circle Chairman.

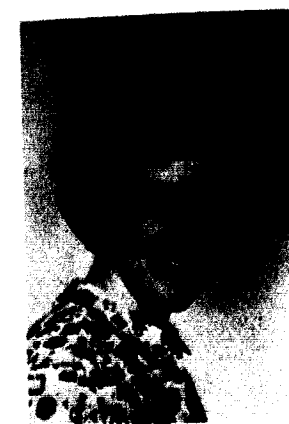

BILL BRAUN, Kansas City; Physical Education. Sigma Nu, CUA, "J" Club, Tatler Revue, Football, Freshman Football Coach, Swimming Team Coach.

DON BRETCHES, Grandview; Chemistry. Lambda Chi Alpha, American Chemical Society President, CUA.



**CLASS OF '65**

MAILA J. BREWER, Springfield; *English*. Alpha Delta Pi Pledge Trainer, Pi Kappa Delta Secretary, Sigma Alpha Iota Guard, Sigma Pi Sigma, Sigma Tau Delta, CUA, Homecoming Committee Chairman, Messiah Orchestra, People-to-People President, Religious Focus Week Committee Chairman, Tatler Revue Committee, Who's Who.

GARY BRIGHAM, Kansas City; *Economics*. Sigma Nu Rush Chairman, Ugly Man, Cardinal Capers Committee, CUA, Homecoming Committee Co-Chairman, Homecoming Revue, "J" Club, Senate Committees, Tatler Revue, Tatler Revue Committee, Basketball.

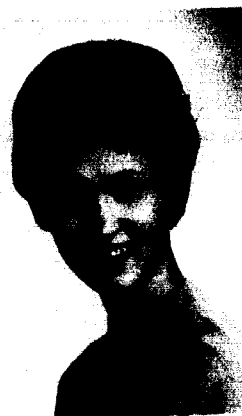

NANCY BROWN, Independence; *Elementary Education*. Alpha Gamma Delta, Epsilon Omega Pi, BSU Choir, BSU Council, Homecoming Committee, People-to-People, Religious Focus Week Committee Co-Chairman, SNEA, Tatler Revue, Union Board, Women's Glee Club.

PRISCILLA YVONNE BROWN, Lemay; *Elementary Education*. Delta Zeta, SNEA.

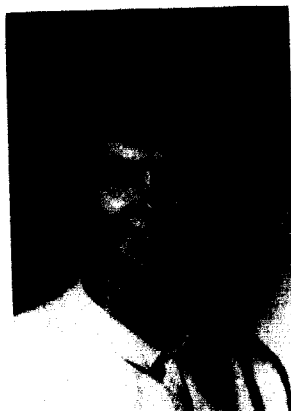
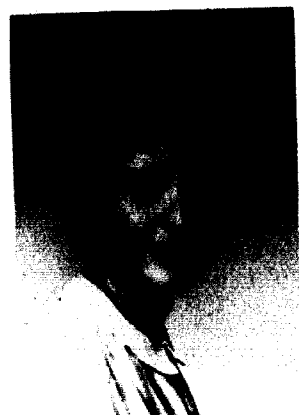

NANCY BRUMMETT, Brentwood; *Sociology*. Alpha Gamma Delta Scribe, Senate Committee, SNEA, CUA.

GORDON BRUNING, Kansas City; *Psychology*. Sigma Nu Scholarship Chairman, Pi Gamma Mu, Tri-Psi Vice-President, CUA, Tatler Revue.

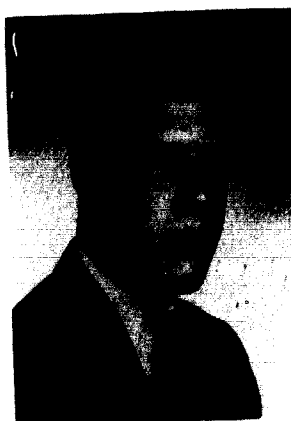

DONALD L. BURKE, Holden; *Sociology*. "J" Club, Cross-Country, Track.

SANDRA KILKER BUSCHMANN, St. Louis; *Psychology, Physical Education*. Zeta Tau Alpha Warden, Alpha Lambda Delta Secretary, Tri-Psi, Best Dressed, Homecoming Finalist 1963, 1964, Panagis, Tatler Revue Best Actress 1962, Big Sister Council, Board of Control, CUA Committee Chairman, Homecoming Revue Co-Chairman, Homecoming Revue, PE Majors Club, Religious Focus Week Committee Co-Chairman, Tatler Revue, Tatler Revue Committee Co-Chairman, Tatler Co-Editor 1964, WRA Executive Board, Women's Glee Club, Players, "Little Mary Sunshine," Who's Who.

CLAUDIA CARLSON, Kansas City; *Religion*. Delta Zeta Second Vice-President, Big Sister Council, Women's Glee Club, Intramurals.

EDWARD L. CARTER, Danville, Illinois; *Economics*. Independent Society Committee Chairman, Men's Glee Club.

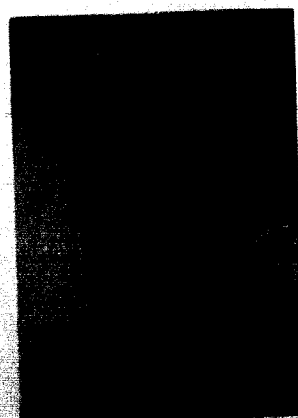
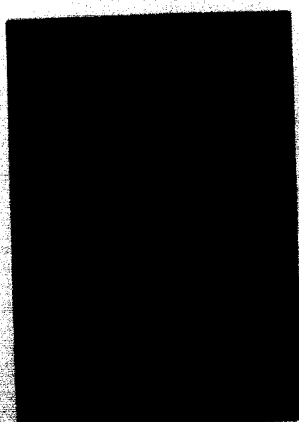

**CLASS OF '65**



CHARLES CASE, Sedalia; *History*. Junior Class President, "J" Club President, Student Court, Football Co-Captain, Track.

JOHN M. CHAVEZ, St. Joseph; *Physical Education*. Lambda Chi Alpha, "J" Club, PE Majors Club, SNEA, Cross-Country, Track.

FRANK CHRANE, Liberty; *Mathematics*. Phi Gamma Delta, "J" Club, Swimming.

LORETTA A. CLARK, St. Louis; *English*. Epsilon Omega Pi Missions Chairman, BSU Choir, BSU Council, CUA, People-to-People, Religious Focus Week Committee, SNEA, Women's Glee Club, YWA.



MARY CAPPS CLEVENGER, Liberty; *Elementary Education*. SNEA.

WILLIAM ANDREW CLIPPARD, JR., Independence; *Mathematics*. Kappa Mu Epsilon, Nu Zeta Sigma, Sigma Pi Sigma, Homecoming Committee Co-Chairman, Who's Who.



BECKY MADDOX CLIZBE, Leawood, Kansas; *English*. Alpha Gamma Delta, Pi Gamma Mu, Board of Control, CUA Committee Chairman, Homecoming Committee, Religious Focus Week Committee, Student Co-Editor.

SARA CODAY, Mountain Grove; *Music Education*. Sigma Alpha Iota Treasurer, BSU, Concert and Stage Bands, Concert Choir, "Old Maid and the Thief," "The Medium."



E. THOMAS COLEMAN, Kansas City; *Economics*. Kappa Alpha Order No. 1, Asons, CUA, Freshman and Sophomore Class Vice-President, Homecoming Co-Chairman, IFC, Student Staff, Who's Who.

GERALD G. COMPTON, Marshfield; *Physical Education*. Phi Gamma Delta, BSU, Homecoming Committee, "J" Club, PE Majors Club Vice-President, Baseball, Basketball, Student Intramural Director.



CLASS OF '65



ROBERT LYNN COSSMAN, Aurora; *Chemistry*. Independent Society, American Chemical Society President, Intramurals.

DAVID ALLEN CRENSHAW, Gower; *Psychology*. Tri-Psi, CUA Committee, BSU, MA, People-to-People.



DONALD RAY COTTON, Pleasant Hill; *Chemistry*. Independent Society, Alpha Phi Omega, American Chemical Society Secretary, BSU, Tatler Revue.

H. LYNN CUNDIFF, DeSoto; *Physical Education*. PE Majors Club, Baseball, Basketball, Freshman Basketball Coach, Assistant Cross-Country Coach.



BETTY LOU CURRY, Hughesville; *Elementary Education*. Delta Zeta.

"Hey, man!"

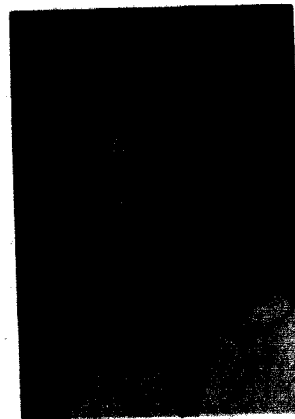

CAROLYN DAVISON, Kansas City; *Elementary Education*. Alpha Delta Pi Vice-President, Homecoming Second Princess, 1962, 1963, 1964, Freshman, Sophomore, Junior, Senior Class Secretary, Big Sister Council Committee Chairman, Homecoming Committee Chairman, Homecoming Revue, SNEA, Senate Cabinet, Senate Committee Chairman, Tatler Revue Committee.

WILLIAM F. DUNCAN, Two Rivers, Wisconsin; *Business Administration*. Phi Gamma Delta, Phi Mu Alpha Vice-President, Homecoming Revue, Men's Glee Club, Tatler Revue.



JIM DAVIS, Laclede; *English*. Sigma Nu Recorder, "J" Club, Track.

CLASS OF '65

DON R. DYER, Independence; *Mathematics*. Kappa Alpha Order, Players, Tatler Revue, "Little Mary Sunshine," Football.

LARRY GENE EHRHARDT, Kansas City; *Mathematics*. Phi Gamma Delta, Baseball.



HOWARD C. FARMER, Doniphan; *Greek*. Alpha Phi Omega, BSU, MA.

DAVID L. FARRIS, Liberty; *Church Music*. Phi Mu Alpha Vice-President, BSU Choir Director, Chapel Choir Student Conductor, Concert Choir President, Religious Focus Week Committee Co-Chairman.

DON FLASSING, Liberty; *History*. Kappa Alpha Order, Nu Zeta Sigma, Phi Alpha Theta, Pi Gamma Mu, "J" Club, MA, Football, Who's Who.

MARY BETH FRANCIS, St. Joseph; *English*. Zeta Tau Alpha Chaplain, Sigma Alpha Iota Editor, Sigma Tau Delta, Sue Cooper Helm Award, Panaegis, Big Sister Council Vice-President, BSU, Homecoming Revue, Panhellenic Secretary-Treasurer, People-to-People, Religious Focus Week Committee Chairman, Tatler Revue House Manager, Who's Who.



MARCIA GISSENDANNER, Kirkwood; *Sociology*. Alpha Gamma Delta Social Chairman, Tatler Revue.



LARRY GREGG, Independence; *English*. Student Staff.

JUDY HALL, Middletown, Ohio; *Sociology*. Alpha Gamma Delta President, Pi Gamma Mu Secretary, Tatler Queen 1964, Homecoming Committee Co-Chairman, Religious Focus Week Committee, YWA, Intramurals.

RONALD N. HAM, Melbourne, Australia; *English*. Pi Kappa Delta, BSU, Roger Williams Fellowship, Director of Religious Activities, Who's Who.

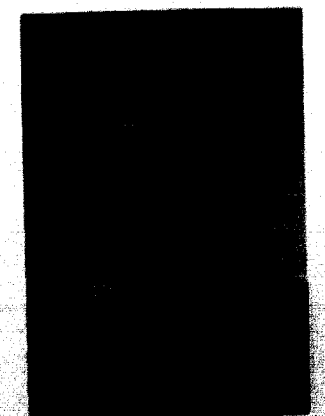

**CLASS OF '65**

FRANK HARDING, Riverside, California; Psychology.



JAMES DAVID HARMON, St. Louis; Religion. BSU, "J" Club, Cross-Country, Track.



DARRELL HARTLEY, Trenton; Greek. BSU, People-to-People.

PATRICIA JOAN HARVEY, North Kansas City; Sociology. BSU, Epsilon Omega Pi, People-to-People, YAF, Young Republicans, YWA.



BOB HATCHER, St. Joseph; Mathematics. "J" Club, Cross-Country Co-Captain, Track Co-Captain.

RAE ANN HEALZER, Kansas City; Speech. Alpha Gamma Delta Second Vice-President, Big Sister Council, Homecoming Committee Co-Chairman, People-to-People Committee Chairman, Players, Religious Focus Week Committee, Semple Hall Social Chairman, Senate Committee Chairman, Student Associate Editor, Tatler Revue, "Arsenic and Old Lace," "Job."



MARIANNE ELAINE HERLEMAN, Kansas City; English.

RICHARD JOSEPH HERZ, North Kansas City; Chemistry. American Chemical Society Vice-President, "J" Club, Football.

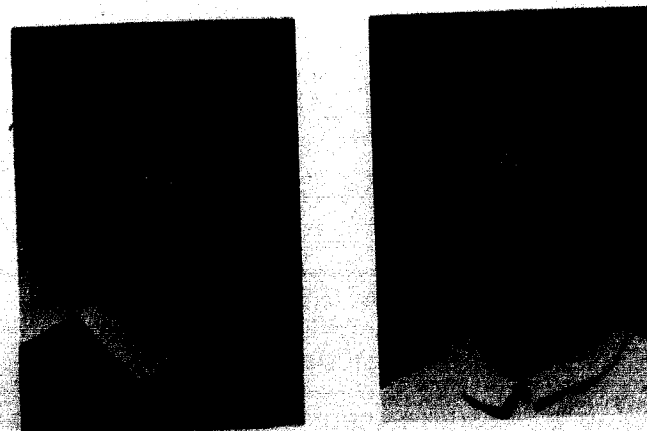

LINDA HESTER, Mound City; History. Phi Alpha Theta.

JACQUELINE HILL, Leawood, Kansas; History. Alpha Gamma Delta First Vice-President, Homecoming Committee Chairman, Religious Focus Week Committee, Tatler Revue Committee Co-Chairman, Union Board, WRA President.

**CLASS OF '65**

SUSAN ELIZABETH HOPPE, Webster Groves; Elementary Education. Zeta Tau Alpha Social Chairman, Freshman, Sophomore, Junior Class Treasurer, CUA, Senate Committee Chairman, SNEA.



DIANE MARIE HOSS, St. Charles; Elementary Education. Alpha Delta Pi Recording Secretary, Kappa Alpha Rose 1964, Semple Hall House Council, SNEA Vice-President, Homecoming Committee Co-Chairman, Homecoming Revue, Tatler Revue.



BONNIE HOWE, Brentwood; Sociology. BSU Choir, Greater House Council, Melrose Hall Secretary-Treasurer, WRA.

SHARON HUFFMAN, Indianapolis, Indiana; Elementary Education. Alpha Gamma Delta, Sigma Alpha Iota, Concert and Stage Bands, CUA, Players.



DIANA ISLEY, Liberty; Speech. Alpha Delta Pi Corresponding Secretary, Football Queen 1963, Homecoming Second Attendant 1963, Tatler Queen 1962, Sigma Nu White Rose Queen 1964, Homecoming Committee Chairman, Senate, SNEA, Intramurals, "Rhinos."

MARTHA ANN JACKSON, Kansas City; Mathematics. Delta Zeta President, Alpha Lambda Delta, Kappa Mu Epsilon President, Panagis, Big Sister Council, Homecoming Committee Co-Chairman, Religious Focus Week Co-Chairman, Tatler Revue, Tatler Associate Business Manager, Who's Who.



SUE JAMES, Park Ridge, Illinois; History. Alpha Gamma Delta Chaplain, Homecoming Queen 1963, Tatler Second Princess 1964, Homecoming Revue, Religious Focus Week Committee, Tatler Revue, Women's Glee Club.

DAVID ROY JENSEN, Sand Lake, Michigan; Speech. Kappa Alpha Order, Pi Kappa Delta, Baseball, Bowling, Wrestling.

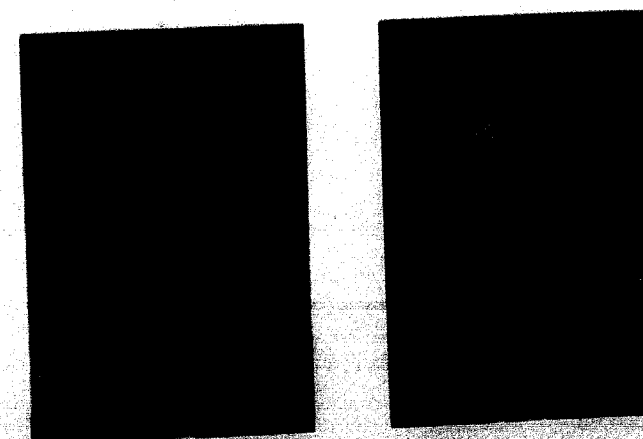

CHUCK JOHNSON, Kansas City, Kansas; Biology. Phi Gamma Delta, Tri-Beta, Senior Class Vice-President, Homecoming Revue, "J" Club, Basketball Co-Captain, Track.

GRANT L. JOHNSTON, La Junta, Colorado; Psychology. Lambda Chi Alpha Vice-President, Pi Kappa Delta, Junior Class Vice-President, Student Court.

CLASS OF '65



SHERRY D. JOHNSTON, Mt. Prospect, Illinois; *Sociology*. Alpha Gamma Delta, Lambda Chi Alpha Crescent Queen 1964, Big Sister Council, SNEA, CUA.

JAMES LOREN JOLLY, Farmington; *Business Administration*. Lambda Chi Alpha Secretary, Phi Mu Alpha Parliamentarian, Freshman Basketball, Intramurals.

LARRY JONES, Boonville; *Business Administration*. Phi Gamma Delta.



PAT JONES, San Antonio, Texas; *Sociology*. Epsilon Omega Pi, BSU.

MARIE M. KENSLOW, Liberty; *Elementary Education*. Alpha Lambda Delta, SNEA.



LARRY KIRK, Mission, Kansas; *Chemistry*. Kappa Alpha Order No. III, Kappa Mu Epsilon, American Chemical Society Vice-President, Homecoming Committee Chairman.

MIKE KLICKMAN, St. Louis; *English*. Sigma Nu Pledge Trainer, Tri-Psi, CUA, Board of Control, Homecoming Committee, "J" Club, Student Co-Editor, Student Court, Swimming, Wrestling.

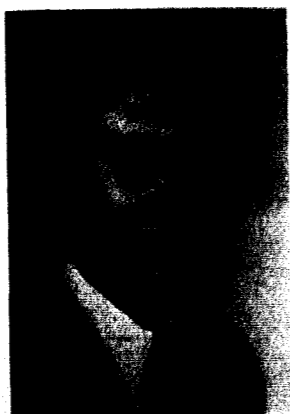

ROBERT E. KOST, Kansas City; *Physics*. Kappa Mu, Epsilon, Sigma Pi Sigma Secretary, American Institute of Physics, National Science Foundation 1963-1965.

SANG KU LEE, Korea; *Business Administration*.

PETER LELKES, Buenos Aires, Argentina; *Economics*. BSU, CUA, Derm Counselor, People-to-People, Religious Focus Week Committee Co-Chairman, Senate Committee, Intramurals.

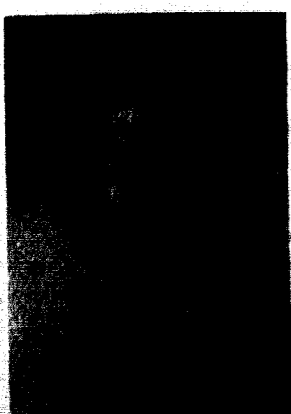

CLASS OF '65

ART LEWIS, St. Louis; *Biology*. Kappa Alpha Order Pledge Trainer, Tri Beta.



JEAN LINDER, Liberty; *Elementary Education*. SNEA.



HELEN LOCHRIDGE, Springfield, Illinois; *Elementary Education*. Epsilon Omega Pi, Roger Williams Fellowship, SNEA, Women's Glee Club, YWA.

CECIL LOGAN, Springfield; *Sociology*. "J" Club, Baseball.

"Eight, seven, six, . . ."



DIXIE LONGENECKER, Joplin; *Elementary Education*. Big Sister Council, BSU Choir, BSU Council, Judiciary Council Secretary, Melrose House President, SNEA, YWA.

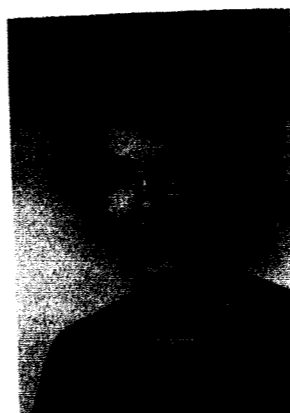

GUS MCCLELLAND, Cameron; *Political Science*. Independent Society, Political Science Club, Young Democrats President.

CAROL LOOP, Kansas City; *Biology*. Tri Beta, Big Sister Council, CUA Committee, Tatler Revue.

STEVE MCCOMB, Webster Groves; *Mathematics*. "J" Club, Wrestling Captain.

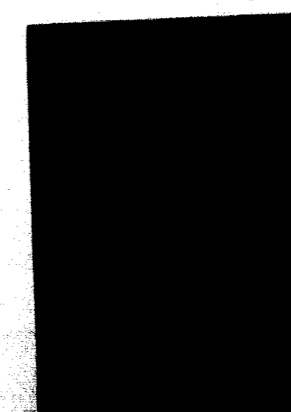

**CLASS OF '65**

GLEN T. MC DONALD, Belton; *Mathematics. American Institute of Physics, Basketball.*

KENNETH JULIEN MC ELWAIN, Cameron; *Sociology. "J" Club, Basketball.*

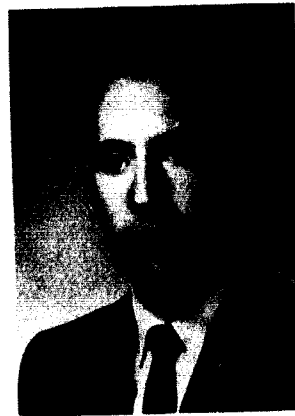

ELAINE KAY MC INTIRE, Kearney; *Elementary Education.*

WILLIAM D. SAMUEL MC MILLIAN, Gallatin; *History. Pi Gamma Mu Social Secretary, BSU, MA, SNEA.*

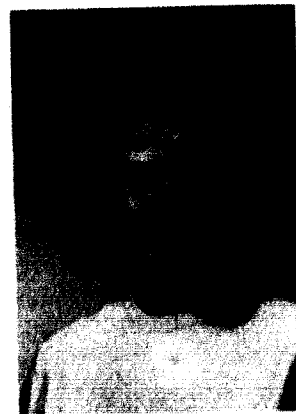

MARIANNE MALAUN, Kansas City; *French. Zeta Tau Alpha Panhellenic Representative, Alpha Lambda Delta Treasurer, Phi Sigma Iota President, CUA, Panhellenic Second Vice-President, Religious Focus Week Committee, Senate Committee, Tatler Revue.*

DAN MARCUM, Kansas City; *Physical Education. Sigma Nu, Concert Band, Men's Glee Club, Football, Wrestling.*

CARL MC ELWEE, Excelsior Springs; *Physics. Kappa Mu Epsilon Treasurer, Sigma Pi Sigma President, American Institute of Physics.*

NOYCE MC GARITY, Kansas City; *Mathematics. Sigma Nu Commander, Kappa Mu Epsilon Vice-President, Sigma Pi Sigma, Acons, CUA, IFC, Religious Focus Week Committee Chairman, Student Senate.*



CAROLYN F. MACARI, Kansas City; *Elementary Education. Independent Society, Epsilon Omega Pi President, BSU Choir, Homecoming Committee Co-Chairman, Senate Committee, SNEA Publicity Chairman, YWA Circle Committee.*

SHARON VULGAMOTT MACKEY, Plattsburg; *History. Delta Zeta Guard, Cutie Pan, Concert Band, Homecoming Committee, Panhellenic Vice-President, Senate, SNEA.*

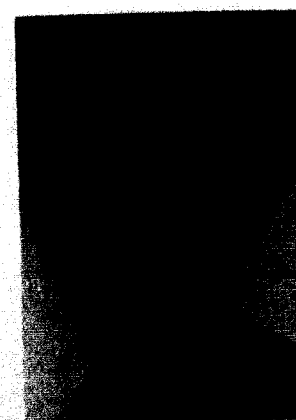

**CLASS OF '65**

TERRY DOUGLAS MARTIN, Maplewood; *Business Administration, Economics. Alpha Phi Omega Vice-President, Pi Gamma Mu, Tri-Psi, BSU Council, BSU Choir, CUA, Homecoming Committee Co-Chairman, Religious Focus Week Committee, Student Court.*

LARRY FLOYD MATTHEWS, Farmington; *History. Lambda Chi Alpha President, Phi Alpha Theta President, Phi Mu Alpha Rush Chairman, Pi Gamma Mu President, Pi Kappa Delta, Acons, Fechner History Scholarship Award, BSU Vice-President, BSU Choir, Homecoming Committee Co-Chairman, IFC, Religious Focus Week Committee Co-Chairman, Student Senate, Tatler Revue, Tatler Revue Committee Co-Chairman, Union Board, Who's Who.*



KENNETH L. MEINHARDT, Jefferson City; *Business Administration. Kappa Alpha Order No. VI.*

WILLIAM F. MILLEN, Liberty; *Speech. Sigma Nu, Kappa Mu Epsilon, Pi Kappa Delta, Debate, "J" Club, Student Business Manager, Football Manager, Who's Who.*



JANE CARMICHAEL MILLER, Overland; *Elementary Education. Delta Zeta, SNEA.*

KYLE MOORE, Independence; *English. Phi Mu Alpha, Concert Choir.*



THOMAS EDWARD MORGAN, Sedalia; *Physical Education. Independent Society Executive Council, CUA, Homecoming Committee, "J" Club, PE Majors Club, SNEA, Football Student Manager.*

ROBERT E. MURPHY, JR., Elmwood, Illinois; *Mathematics. Phi Gamma Delta, IFC, SNEA, Football, Basketball.*

JIM NELSON, Jefferson City; *English. Nu Zeta Sigma, BSU, MA, Golf, Who's Who.*



ROBERT CURTIS NEWELL, St. Louis; *Economics.*

CLASS OF '65

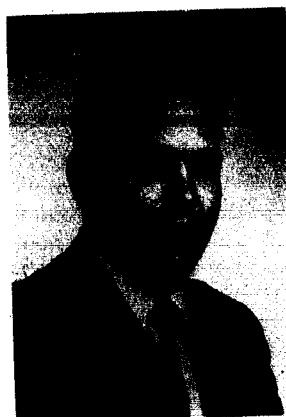

EDMUND NEWLAND, Kansas City; Religion.

RONALD C. NEWMAN, St. Joseph; History. Nu Zeta Sigma, Concert Choir, Pep and Stage Bands, "Enfante Prodigue."

WILLIAM A. OBERKROM, Liberty; Psychology. Kappa Alpha Order, Tri-Psi, "J" Club, Football.



DELORES NEWMAN, Liberty; Latin. Alpha Lambda Delta Vice-President, BSU Choir, BSU Secretary, Religious Focus Week Committee, SNEA, Who's Who.



DENNIS MICHAEL O'BRIEN, St. Louis; Physical Education. Lambda Chi Alpha, "J" Club, PE Majors Club, SNEA, Baseball, Football.



PEGGY O'NEIL, Cabool; Music. Alpha Lambda Delta, Sigma Alpha Iota President, BSU Choir Accompanist, BSU Council, Concert Choir, Religious Focus Week Committee, SNEA Program Co-Chairman, Stage Band, Tatler Revue, Women's Glee Club, YWA.

J. MARTIN ORR, Turney; Mathematics. Kappa Mu Epsilon, CUA.

CHUCK PADDACK, Kansas City; Psychology. Kappa Alpha Order Social Chairman, Tri-Psi President, Homecoming Revue.



NICK PARIS, Independence; Psychology. "J" Club, Track.

CYNTHIA SUE PARMENTER, Berkeley; Elementary Education. Big Sister Council President, BSU, Homecoming Committee Co-Chairman, Players, Religious Focus Week Committee, SNEA Program Chairman, Tatler Revue, Women's Glee Club, YWA Social Chairman, "Riders to the Sea."

CLASS OF '65

RICHARD W. PARTNEY, St. Louis; Psychology. Independent Society, People-to-People.

JAMES S. PECK, Framingham, Massachusetts; Economics. Phi Mu Alpha, Board of Control, Men's Glee Club, Senate Committee Chairman, Tatler Business Manager.



ARNOLD A. PETERSON, Centralia; History. Pi Kappa Delta, MA.



DARRELL PURDUE, Kingsport, Tennessee; Sociology. Kappa Alpha Order No. V.

HARVEY RAYMOND, Liberty; Business Administration. Phi Gamma Delta Treasurer, Pi Gamma Mu, Homecoming Committee.



JACQUELINE RENFRO, Independence; History.

KATHERINE ANN RENNER, Webster Groves; Sociology. Zeta Tau Alpha President, Panagis, Student Senate Secretary, Big Sister Council, CUA, Greater House Council President, Homecoming Committee Co-Chairman, Judiciary Council, Panhellenic, Religious Focus Week Committee, Intramurals, Who's Who.



NANCY CUMMINGS RICHARD, Odessa; Sociology. Alpha Delta Pi Membership Selection Chairman, Big Sister Council, Cheerleader, Homecoming Committee, Panhellenic Council, Players.

DAVE RICHESSON, Weston; Business Administration. Phi Gamma Delta, Alpha Phi Omega.

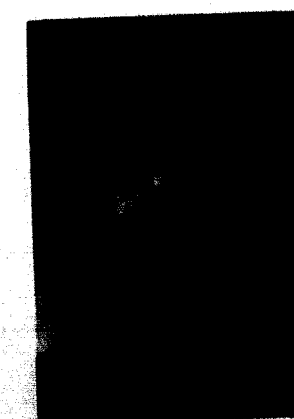

VICKI RIFFLE, Liberty; Elementary Education. Alpha Delta Pi Membership Selection Chairman, SNEA.

**CLASS OF '65**

RUSSELL RINKLIN, Jefferson City; Psychology. Phi Gamma Delta, Tri-Psi, CUA Committee Chairman, "J" Club, Tatler Assistant Sports Editor, Basketball, Golf.

CARL RAYMOND RITCHEY, Cameron; Physical Education. "J" Club Vice-President, PE Majors Club Vice-President, Football, Golf Chairman, NAIA Consecutive P-A-TD Record.



PATRICIA S. ROBERTSON, Atlanta, Georgia; Elementary Education. SNEA Publicity Chairman.

CLARE NADINE RUSK, Wellington, Kansas; Spanish. Delta Zeta President, Sigma Alpha Iota, Big Sister Council, Greater House Council, Homecoming Revue, Judiciary Council, Semple Hall President, SNEA Treasurer, Women's Glee Club.



BARBARA RUSSELL, Liberty; English.

RAE ELLEN SCHAEFER, Kirkwood; Elementary Education. Alpha Gamma Delta Social Chairman, Big Sister Council, CUA, Homecoming Committee Co-Chairman, Panhellenic Council, Religious Focus Week Committee Co-Chairman, Semple Hall House Council, SNEA Secretary, Tatler Revue Committee Co-Chairman, WRA Publicity Chairman.



ED SCHRIBER, Pt. Pleasant, New Jersey; Physical Education, History. Sigma Nu, Football, Track.

CYNTHIA WOOD SCHUETZ, Kansas City; Psychology. Zeta Tau Alpha Scholarship Chairman, Phi Alpha Theta Secretary, Pi Gamma Mu, Tri-Psi Secretary-Treasurer, Big Sister Council, CUA, Religious Focus Week Committee, Senate Committee.



SUSAN SEARS, Palmyra; Speech. Alpha Gamma Delta, Cheerleader Captain, CUA, Greater House Council President, Homecoming Revue, Players, Panhellenic President, CADA, Who's Who.

DONALD SENEKER, Liberty; Biology. Tri Beta.



**CLASS OF '65**



ROBERT SHARA, Excelsior Springs; Sociology. Kappa Alpha Order.



"Now it all started like this . . ."

WILLIAM M. SHAW, JR., Independence; Physics. Phi Gamma Delta Recording Secretary, Kappa Mu Epsilon, Sigma Pi Sigma Vice-President, Senior Class President, Board of Control, Cardinal Capers Co-Chairman, Chapel Committee Chairman, IFC President, Religious Focus Week Committee Co-Chairman, Senate Cabinet, Tatler Revue, Intramurals, Who's Who.

GEORGE F. SHEPHERD, Dayton, Ohio; Sociology. MA.

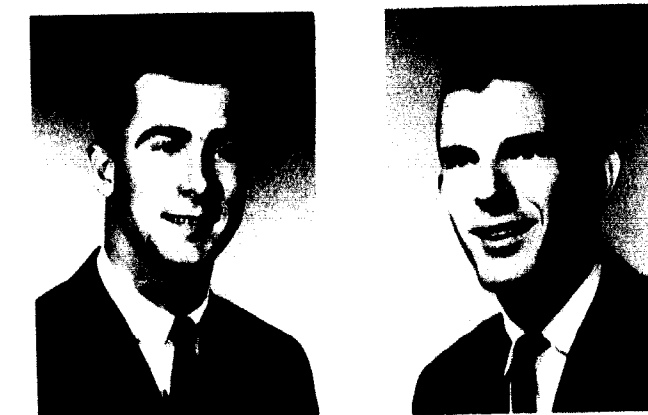

CAROL SHIGEMURA, Independence; Sociology. Alpha Gamma Delta Second Vice-President, Pi Gamma Mu, Best Dressed, Homecoming First Attendant 1963, Homecoming First Princess 1964, Senior Class Treasurer, Big Sister Council, Cheerleader, CUA, Religious Focus Week Committee, Who's Who.



MARY SCOTT SHUMAN, Breckenridge; Business Administration. Alpha Delta Pi, Big Sister Council President, CUA Committee Chairman, Greater House Council, Judiciary Council Secretary, Melrose House President, Women's Glee Club, Who's Who.

ROBERT R. SMALL, Affton; Biology. Alpha Phi Omega President, Tri-Beta, American Institute of Physics, BSU, Homecoming Committee, Players, Roger Williams Fellowship, "Riders to the Sea," Basketball.

SANDRA SPERBECK, Excelsior Springs; Elementary Education. Alpha Gamma Delta, SNEA.



LARRY SPRINGER, Independence; Physical Education. Lambda Chi Alpha Pledge Trainer, Tri-Beta, CUA Committee Chairman, IFC, "J" Club, PE Majors Club, SNEA, Track.

SHARRY STILWELL, Springfield, Illinois; Speech. Alpha Delta Pi President, Panaeigs, Big Sister Council, CUA Committee Chairman, Homecoming Committee Co-Chairman, Homecoming Revue, Players Vice-President, Religious Focus Week Committee Co-Chairman, Roger Williams Fellowship, SNEA, Student Staff, Tatler Revue, Tatler Revue Committee Co-Chairman, "Harvey," "Antigone," Who's Who.



CLASS OF '65

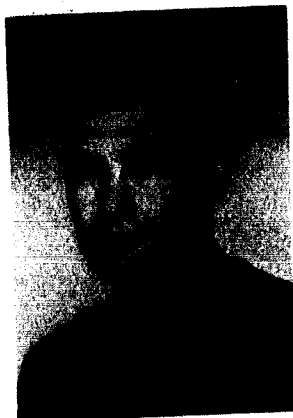

JERRY STINE, Bethel, Kansas; Music. Tri-Psi, BSU, Men's Glee Club Student Director, Stage Band Student Director.

JOSEPH B. STOKES, Excelsior Springs; Business Administration. Kappa Alpha Order, "J" Club, Football, Wrestling.

BILL STRANGE, North Kansas City; Business Administration. Phi Gamma Delta.

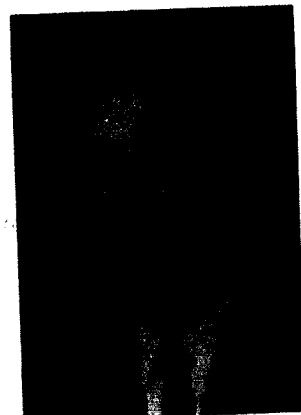
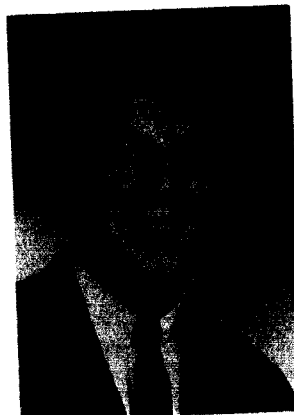

ROBERT BERNON STURM, Brunswick; Business Administration.

WILLIAM SUMMERS, Danville, Illinois; Physical Education, Spanish. Independent Society, Mr. School Spirit, NAIA High Jump Champion 1964, "J" Club, PE Major's Club, Senate, SNEA, Basketball, Baseball, Track.

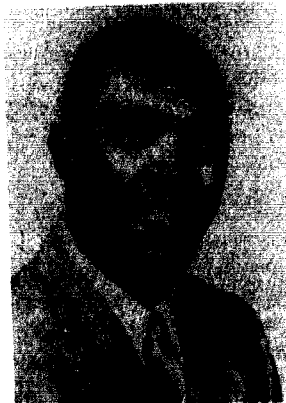

EMERSON P. SWOPE, Plattsburg; Physics. Sigma Pi Sigma, American Institute of Physics Vice-President, Assistant Basketball Manager.

LINDA LOU TAYLOR, Kansas City; Greek. Epsilon Omega Pi Vice-President, BSU, BSU Choir Secretary, Women's Glee Club, YWA.

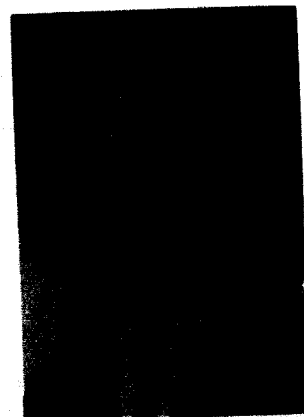
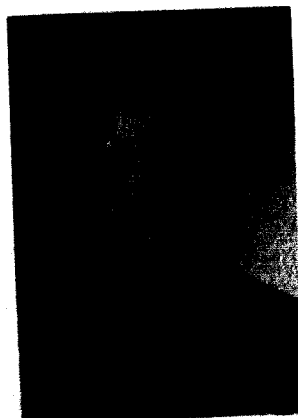

GARY LEE TENECK, Kansas City; History.

STEVE THOMAS, St. Louis; Physical Education. "J" Club, Football.

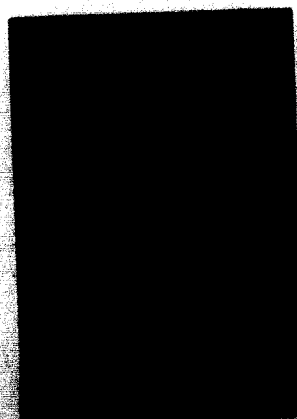

JERRY J. THOMPSON, Chillicothe; Business Administration.

CLASS OF '65

JIM THORNTON, Marshall; History. Phi Gamma Delta President, Phi Alpha Theta Vice-President, CUA, Tatler Senior Associate Editor.

SUZANNE TILLER, St. Joseph; Physical Education. CUA, Greater House Council, Judiciary Council, Senate, SNEA, YWA.



BEN K. TODD, Plattsburg; Business Administration.



TOM TROTTER, Centerville, Iowa; Mathematics. Sigma Nu Treasurer, Kappa Mu Epsilon Treasurer, Nu Zeta Sigma Secretary-Treasurer, Aeons, Cardinal Capers Co-Chairman, College Union Board President, Homecoming Committee Co-Chairman, IFC Committee Chairman, "J" Club, Senate, Golf, Who's Who.

SHARON MARIE TURLEY, St. Louis; Elementary Education. Delta Zeta Second Vice-President, Big Sister Council, BSU, CUA, Homecoming Committee, Panhellenic, Players, SNEA Program Chairman, WRA Secretary, YWA, "Job."

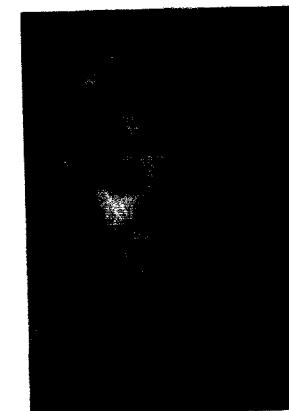

JOHN EDWARD UNRUH, Kansas City; Physics. Alpha Phi Omega, Kappa Mu Epsilon, Sigma Pi Sigma, American Institute of Physics.

LENNA VANCE, Liberty; Elementary Education. SNEA.

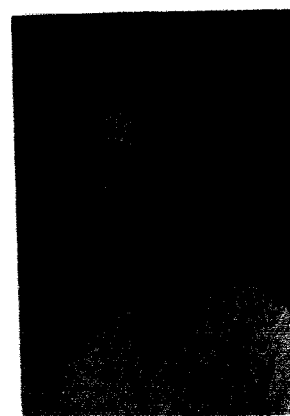

BILL VAN NOTE, Liberty; Business Administration, Phi Gamma Delta, Track.

BOBBY RAY WADE, Liberty; Religion. MA.



BILL WAITMAN, Liberty; Sociology, Business Administration.

**CLASS OF '65**

MARSHA DAMER WAITMAN, Liberty; English. SNEA.



MARY K. WAKAI, Honolulu, Hawaii; Sociology.



JAMES WAYMAN, Independence; Sociology. MA.

CHARLES HARMON WEST, Sugar Creek; Business Administration. Football, Intramurals.



SUSAN JOY WELTY, Sun City, California; Elementary Education. Alpha Gamma Delta Activities Chairman, CUA, Homecoming Committee Co-Chairman, Homecoming Revue, SNEA, Tatler Revue, Women's Glee Club.

BARBARA JAMES WHITE, Leawood, Kansas; History. Phi Alpha Theta, Tatler Revue First Princess 1964, CUA, Greater House Council, SNEA.

DANNY WHITE, LaPlata; History, Physical Education. Phi Gamma Delta, PE Majors Club, Football.

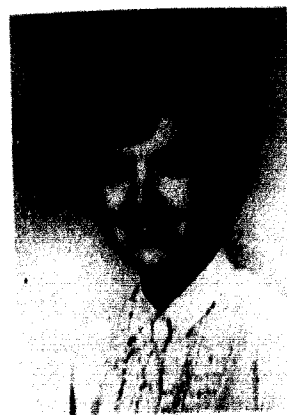

SHERRILL WILLARD, Miami, Florida; Sociology. Zeta Tau Alpha Corresponding Secretary, CUA, Homecoming Revue, Panhellenic, Senate Committee, Tatler Revue, Women's Glee Club.

MARJORIE A. WILLIAMS, Kansas City; Elementary Education.

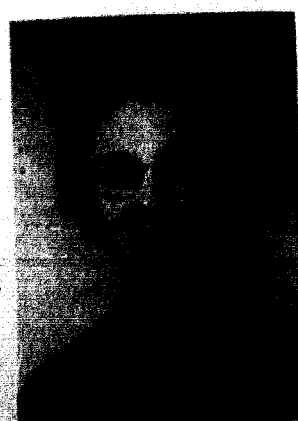

KIM WILSON, Evanston, Illinois; Sociology. Zeta Tau Alpha Historian, CUA, Best Dressed, Basketball Queen 1964, Homecoming Committee, Homecoming Revue, Tatler Revue.

**CLASS OF '65**

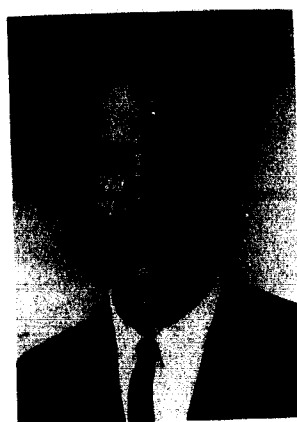

LAURENCE G. WILSON, St. Louis; Psychology. Phi Mu Alpha, Tri-Psi, Concert Choir, MA.

RICHARD A. WITTE, Kansas City; Biology. Tri-Beta Vice-President.

PAUL WOOD, St. Paul, Minnesota; Sociology. Lambda Chi Alpha President, Nu Zeta Sigma, Acons, Motley Award, Freshman, Sophomore Class President, Homecoming Committee, Board of Control, Religious Focus Week Committee, Senate Cabinet, Tatler Revue Committee Co-Chairman, WJCU Staff, Who's Who.



MICHAEL D. WOODS, Independence; Mathematics. Kappa Mu Epsilon, Sigma Pi Sigma.

MIKE L. WOODS, Excelsior Springs; Sociology. Debate, Basketball.



PHIL WYMORE, Liberty; Biology. Phi Gamma Delta, Tri-Beta.

PATRICIA O'BRYAN YOUNG, Liberty; Sociology. BSU, SNEA, YWA.



JUDITH KAY ZIMMERMAN, Agency; Music. Sigma Alpha Iota Vice-President, Concert Choir, Stage Band, Women's Glee Club.

**Shutter-Shy Seniors**

- BILL BENDURE, Baxter Springs, Kansas
- CAROLYN BRIGHT, Lee's Summit
- JOHN BURKE, Kansas City
- DARREL CORDREY, Kansas City
- MARGARET FLAYHARTY, Liberty
- KENNETH GEORGE, Liberty
- CLIFFORD GILLESPIE, Albany
- GILBERT GOOD, Belton

- RICHARD KNIGHT, Liberty
- KARIN KRATZ, Kansas City
- JOSEPH LAPPIN, Kansas City
- WILLIAM PAULSON, Liberty
- FRANCIS PERKINS, Kearney
- STEVE SCHREIBER, Independence
- FRED SNIDER, Kansas City
- EDWARD WOOTEN, Liberty

KATHLEEN YOUTSEY, Kansas City



# Juniors

"If circumstances lead me,  
I will find . . . where truth is hid."

— Shakespeare

President, BUD FISHER; Treasurer, BETSY WEEKS; Secretary, JANE CRUTCHFIELD; Vice-President, JIM SIMMONS.



CAROLE ABRAHAM  
St. Ann  
DIANA LEE ACKERSON  
Kansas City  
PAUL ADAMS  
Southwest City  
RONALD ALCORN  
Poplar Bluff

JEANNE MARIE ALLEN  
Independence  
DONALD LEE ANDERS  
St. Joseph  
MARCIA E. BAILEY  
Liberty  
MARY ANN BAUM  
Springfield, Illinois

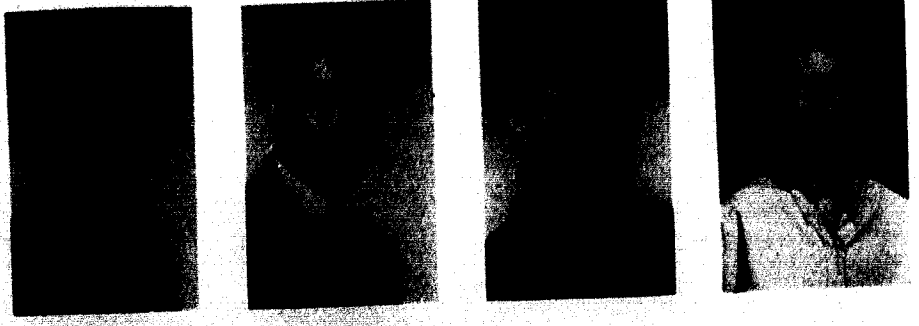

DAVID BAUMAN  
St. Joseph  
JOHN BEAN  
Centralia  
NAT BLALOCK  
Kansas City  
STEPHEN K. BLAND  
Webster Groves

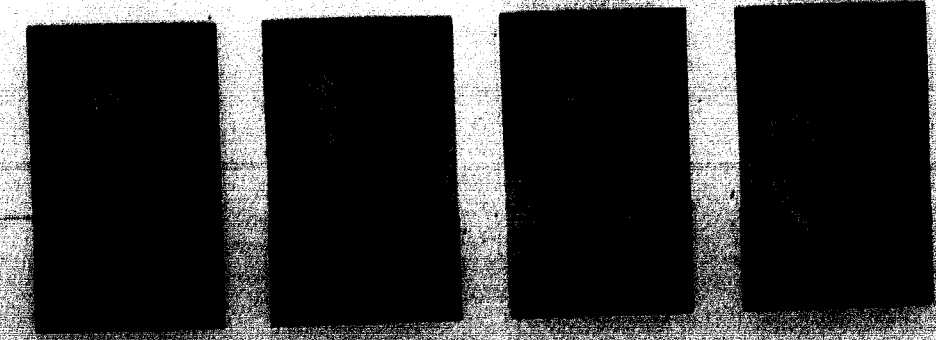

# JUNIORS



GAIL BLOXHAM  
Jefferson City  
GEORGE E. BOLENBAUGH  
Kansas City  
KATHLEEN A. BOWEN  
St. Joseph  
DOUGLAS E. BOYD  
Kansas City

ROGER Q. BOYD  
Liberty  
ALAN L. BOYER  
Liberty  
DENNIS BOYER  
Overland  
BOB BRINTON  
St. Joseph



JERRY BROWN  
Blue Springs  
PAT BROWN  
Liberty  
RONALD REA BROWN  
Liberty  
JACK BUMGARNER  
Kansas City, Kansas

AUDREY BURGETTE  
Liberty  
AUBREY H. BURK  
Kingston  
N. PAUL CALLAHAN  
Liberty  
CHIP CAMPBELL  
Arvonia, Kansas

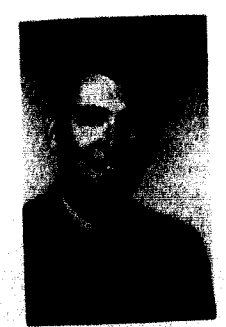
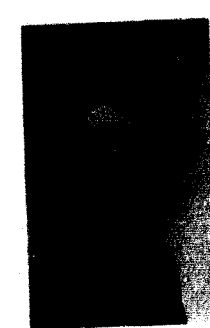
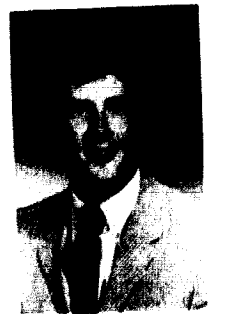
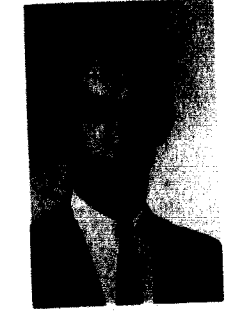
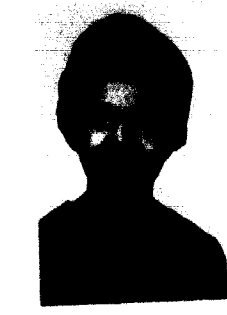

SHIRLEY ANN CARTER  
Fulton  
ERNEST SUMNER CHACE  
Mansfield, Massachusetts  
ROGER CHATTEN  
Quincy, Illinois  
GARY LEE CHENOWETH  
St. Louis

HARVEY CHEW  
Reading, Massachusetts  
SYLVIA CHOPLIN  
Kearney  
DONALD COOK  
Kearney  
LINDA COOK  
Plattsburg

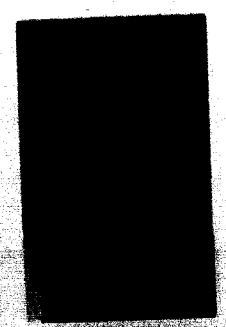
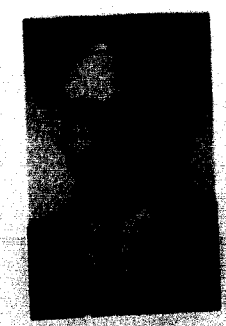
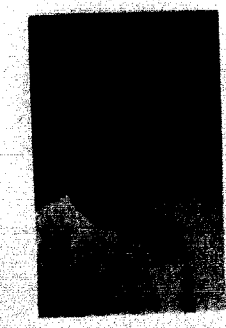
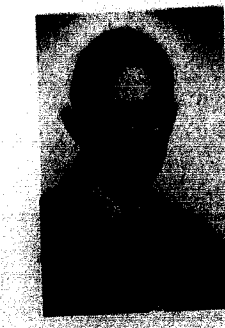

**JUNIORS**



RICHARD L. COOPER  
Richmond Heights  
RICHARD CORDELL  
Independence  
BILL CORDES  
Raytown  
ROGER T. CROZIER  
Richmond

JANE CRUTCHFIELD  
Jefferson City  
SUE DAVIS  
New Brunswick, New Jersey  
JOHN J. DEAN  
Liberty  
CHESTER W. DICKEY  
St. Louis



DICK DINKINS  
North Kansas City  
GLEN DORAN  
Brentwood  
TOM DOWDEN  
Independence  
SANDY DRESCHER  
Quincy, Illinois



HOMER W. DREW  
Webster Groves  
MARY DUERINGER  
St. Charles  
CHARLES BENNIE EARLY  
Hardin  
JERRY W. EDWARDS  
St. Louis

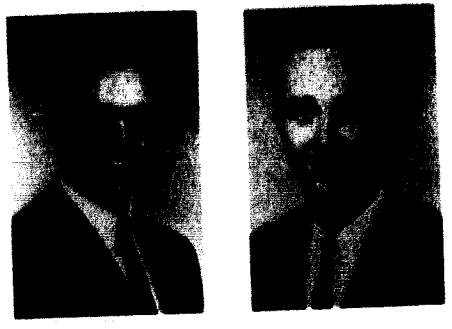

SUSAN EVERETT  
Marfa, Texas  
TERRY EWING  
Brentwood  
LESTER FISHER  
Jefferson City  
CARL W. GARRETT  
St. Louis

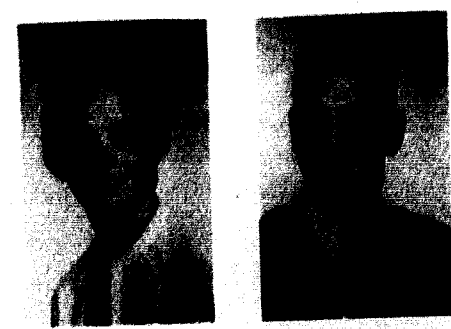

CHERYL GODFREY  
Liberty  
ELIZABETH SHARON GRAVES  
Des Moines, Iowa  
FRANK GRAYUM  
Belton  
SHARON L. GRAYUM  
Belton

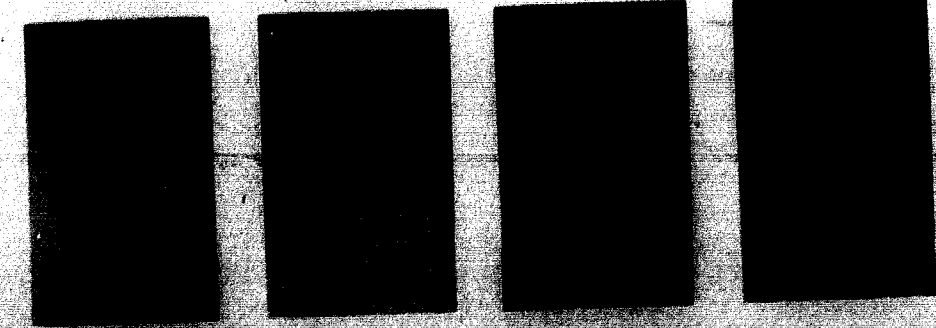

**JUNIORS**

KATHY HARLAN  
Independence  
DEAN F. HARNER  
Liberty  
SHIRLEY KAY HARNER  
Liberty  
LLOYD L. HARRELL  
Denver, Colorado



JON RAYMON HAYES  
Kansas City  
WAYNE A. HEIDE  
Independence  
H. EDDIE HELM  
St. Louis  
RUTH HENDERSON  
Liberty

JON WESTLEY HENRY  
Independence  
JUDY L. HINTZ  
Seattle, Washington  
LYNN HOGUE  
Kansas City  
JOHN H. HOUSTON  
Liberty

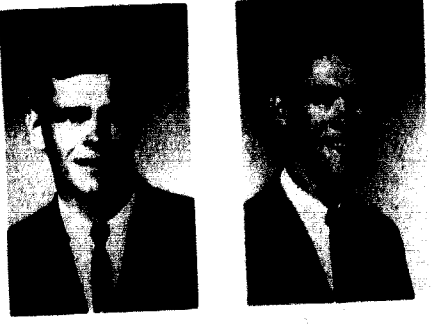

MARTY HOWELL  
Kansas City  
AMY C. HUFFT  
Liberty  
CHARLES SCHUCHART HUGHES  
Liberty  
DAVID HUNKER  
Taipei, Taiwan

PEGGY INDORF  
Kansas City  
NANCY JACKSON  
Grain Valley  
DIANNE JETER  
Kansas City  
CLIFFORD A. JOHNSON  
Kansas City

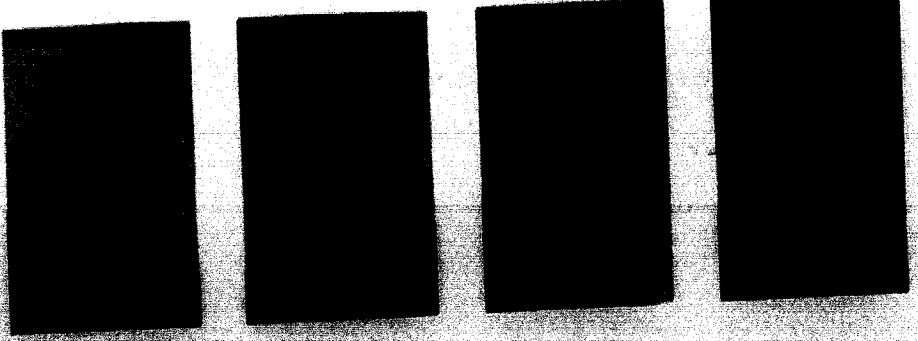

GERALD W. JOHNSON  
Independence  
JERRY EUGENE JOHNSON  
Clinton  
CARROLL D. JOHNSTON  
Punco  
BERNICE I. JONES  
Liberty

**JUNIORS**

LARRY KANNING  
Troy, Kansas

GEORGE KAPKE  
Pleasant Hill

THOMAS KAULLEN  
Independence

CHUCK KENNEDY  
Blue Springs



KARL KENNEDY  
Kansas City

DAVID KNAUSS  
Lebanon

KATY KOLLER  
Doniphan

PAUL KUNTZMAN  
Oak Park, Illinois



ANNA LAYCOCK  
Springfield, Illinois

JUDY LAYTON  
Weston

GINNIE LEMMON  
Kansas City

BILL LINK  
Liberty

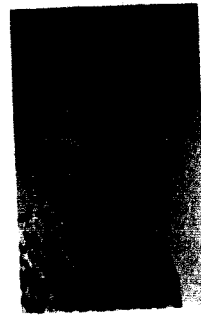

HANNA LOCKWOOD  
Marceline

MARCIA LOVE  
Liberty

DOUG LUDLOW  
Kansas City

TONY McCANNA  
Teaneck, New Jersey

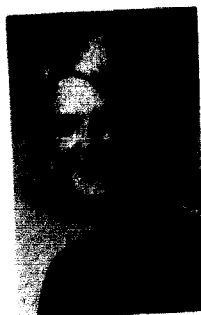

DONNA McDANIEL  
Shelbyville

ROBERT McFARLAND  
Kansas City

ARTHUR McGINNIS  
Osborn

SUE ANN MEYER  
Raytown

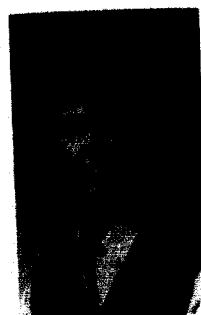
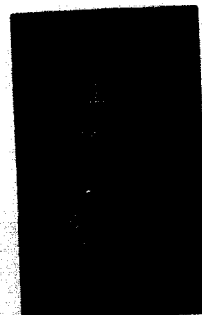
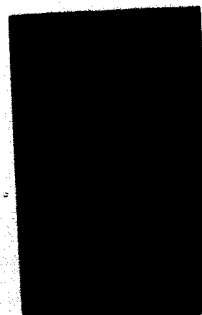

RUSS MILER  
Brentwood

JOHN MILLIGAN  
Kearney

DONNA MOHRMAN  
Town and Country

DAVID MOWAN  
Bloomington, Indiana

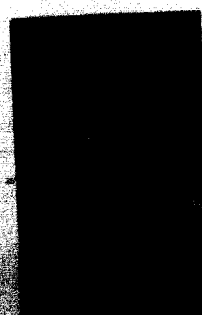

"Free at last!!!"

**JUNIORS**

KEITH MONTAGUE  
Parkville

MORRIS MUELLER  
Overland



CAROLYN MURRAY  
Liberty

ALMA NEWBOLD  
St. Louis



CARLA NORWICH  
University City

JOHN PATTERSON  
Kansas City

STEVE PHIPPS  
Independence

JIM PIERCE  
Liberty



RUTH ANN PIETERS  
Kansas City

CHARLES PLATIPODIS  
St. Louis

DEBRA POWELL  
Lathrop

KENNETH PRATT  
Ventura, California



PETE RAINE  
Middletown, Ohio

DAVID REINEKE  
Platte City

ROBERT REUTER  
Seaside Heights, New Jersey

LARRY REVELLE  
Fredericktown

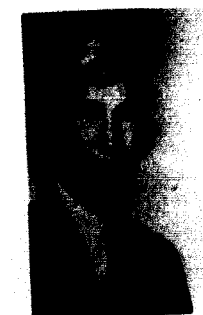

WARREN RIFFLE  
Kansas City

CHARLES ROGERS  
Harrisonville

LINDA RUSSELL  
Rayville

BOB SAMUEL  
Kansas City

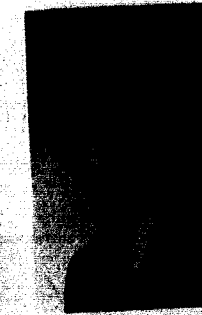

**JUNIORS**



CHARLES MICHAEL SCROGIN  
Independence



THOMAS R. SHARP  
Monte Vista, Colorado



GARY SHELTON  
Webb City



LEXYE SHORT  
Liberty

PHILIP CHARLES SCHLOTTERER  
Gunnison, Colorado

SHARON ANN SCHOENBORN  
Liberty

JOHN SCHWARZ  
Forked River, New Jersey

BETH SCROGIN  
Independence



CLARE SIESENNOP  
Bellefontaine Neighbors

JAMES BOYD SIMMONS  
Ottumwa, Iowa

SHARON SLATER  
Liberty

JOHN SMITH  
Blue Springs



MARY E. SPRANKLE  
Marian, Iowa

BILL STINSON  
Kansas City

JOE SULLIVAN  
Piedmont

MARIRUTH SWANEY  
Mitchell, Nebraska



FRED D. TEBBENKAMP  
Knob Noster

BEVERLY SUE THOMPSON  
Bowling Green

GORDON R. THOMPSON  
Bonnets Mill

DEE ANNA TURNER  
St. Joseph



DON TURNER  
Kansas City

THOMAS UNGER  
Liberty

DUANE E. VINCENT  
Smithville

PAUL RAYMOND VORIS  
Cameron

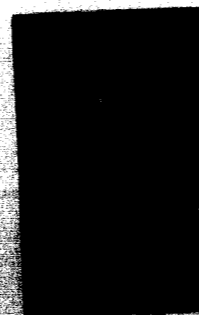
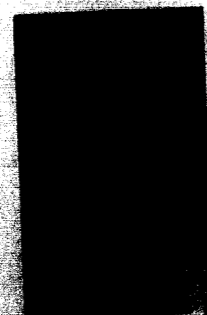
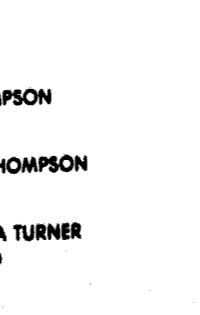
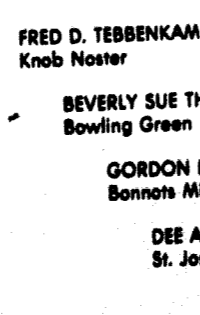

**JUNIORS**

THOMAS WEAKLEY  
Liberty



BETSY WEEKS  
Kansas City



CAROLE LYN WHITE  
Springfield



WILDA WILLARD  
Buckner



SUE ELLEN WILLIAMS  
Dexter



RICHARD WOOD  
East Peoria, Illinois



RANDALL WOODS  
Lee's Summit



CAROL ZACKULA  
Independence

**Shutter-Shy Juniors**

DOROTHY BRANT  
Liberty

KENNETH MILSTEAD  
Liberty

MARJORIE BROOKS  
Kansas City

DARLENE PERKINS  
Independence

MARILYNN BROWN  
Liberty

ROBERT PETTEGREW  
Excelsior Springs

HASSAN DOULAT  
Kansas City

RICHARD RITTER  
Kearney

MIKE FLANERY  
Grandview

WILMA SEARCY  
Liberty

RICKEY GUYTON  
Independence

LARRY SPERL  
Kansas City

MARY HAMILTON  
St. Joseph

ANTHONY STRUB  
Kansas City

GEORGE LAGO  
Kansas City

NORMA TAGGART  
Lathrop

CICELY MCGRAW  
Independence

RAYMOND TEST  
Raytown

WAYNE MATHIAS  
Sullivan

RICHARD THOMPSON  
Liberty

CLIFFORD TUTTLE  
Kansas City





President, BOB CURNOW; Secretary, KAY HARKLEROAD; Treasurer, LAURIE ANN McNALLY; Vice-President, JIM MASTON.

# Sophomores

"So many worlds, so much to do,  
So little done, such things to be."

— Tennyson

DENNIS ANDERSON  
Kansas City

JEANNE H. ANDERTON  
Kansas City

JERRY ANNUNZIO  
Kansas City

JOAN ANSTETT  
Kirkwood

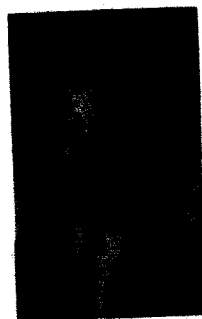

JOYCE JANE ATKINS  
Smithville

RONALD AXON  
North Kansas City

JACK H. BALLAS  
Kansas City

ROBERT BALLIEU  
Kansas City

CARLENE BASORE  
Leawood, Kansas

BEVERLY ANNE BECKWITH  
St. Joseph

DENNIS BEMBRICK  
Troy, Kansas

KAREN DIANE BENDURE  
Liberty

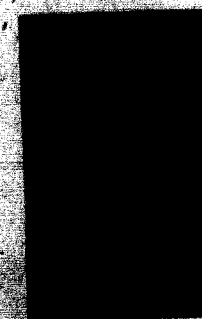
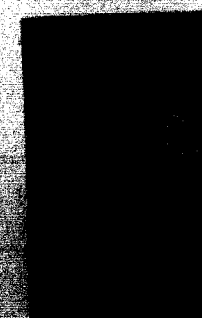
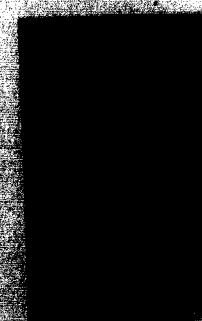
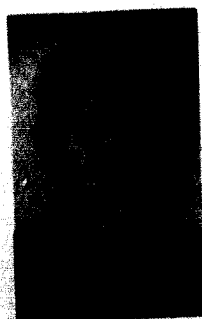
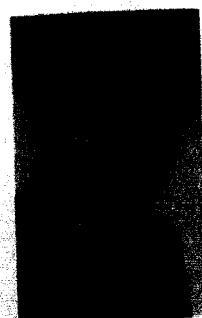
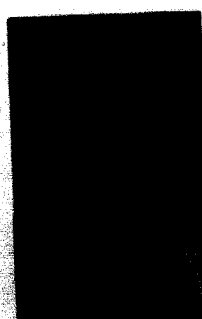
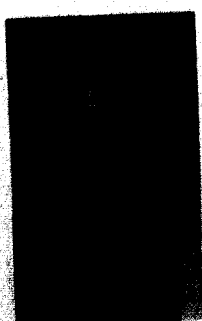

## SOPHOMORES

PEGGY BERRY  
Excelsior Springs

PAUL W. BLACK  
Richmond Heights

JOE R. BRADSHAW  
Lee's Summit

MARY BRANDT  
Shawnee Mission, Kansas

MELVIN BROOKE  
Liberty

DONNA BROUGHT  
Tarkio

RICHARD DALE BROWN  
Independence

T. J. BROWN  
Kansas City

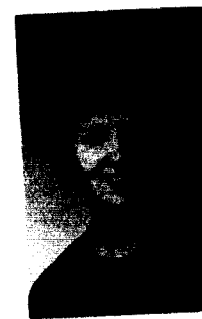

TOM BROWN  
Webster Groves

JOANNE BRUEGEMAN  
Richmond Heights

CAROLE BRUNER  
Liberty

ALICE ANN BURKS  
Pineville



LEI LANE BURRUS  
Webster Groves

MARILYN J. BURT  
St. Louis

JOHN BUSH  
North Kansas City

WILLIAM GLEN BYRNS  
Belton

CHARLES CALVERT  
Kansas City

GENE R. CANNING  
Anchorage, Alaska

BOBBI CARR  
Webster Groves

JAMES CARTER  
Independence

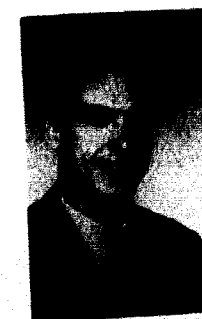

JIM CLEGG  
Kansas City

JUDY COFFMAN  
Liberty

PHIL COLWELL  
St. Louis

ALLEN ARMBY COOPER  
Webster Groves

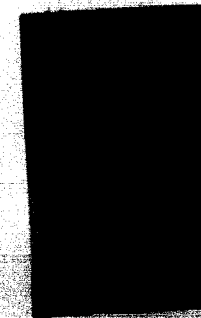

**SOPHOMORES**

JIM CRAIN  
Grandview

CONNIE CRANK  
Annada

TIM CROUCH  
Liberty

LINDA CULBERTSON  
Shawnee Mission, Kansas



BOB CURNOW  
Breckenridge

NANCY CURRAN  
Elgin, Illinois

ROBERT MORGAN DAHLBO  
North Kansas City

MICHAEL SCOTT DAVIS  
Danville, Illinois



TOM F. DIGBY  
Little Rock, Arkansas

CAROL DILLON  
Florissant

STUART DITZEN  
Washington, D.C.

EHRMAN L. DOBBERSTINE  
St. Joseph

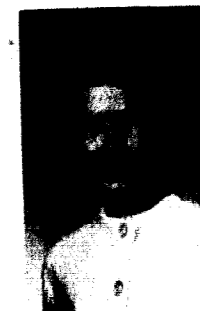

JOE HAROLD DUFFEY  
Liberty

KAREN L. DYE  
Liberty

KAREN P. ECKMAN  
Arnold

WAYNE E. EDMISON  
San Antonio, Texas

PATSY ELDRIDGE  
Liberty

DAN ELLIOTT  
Grain Valley

CAROL R. FERRIL  
Liberty

RICHARD FOLKERT  
Independence



JIM FORD  
Cassville

RON E. FREEMAN  
Arnold

WILLIAM J. FRENCH  
Newark, New York

THOMAS JOSEPH GARNETT  
Hannibal



**SOPHOMORES**

JAMES L. GARRISON  
Pattansburg

JOAN GERDEL  
Webster Groves

WERNER HERBERT GERSTMANN  
West Berlin, Germany

DAVID GODFREY  
Liberty



BILL GOODSON  
Kansas City

RICHARD L. GORE  
Kansas City

E. DUANE GOSS  
Albuquerque, New Mexico

JEANNIE GRAEFF  
Murphysboro, Illinois



MARSHA GRAVES  
Independence

KENDALL B. GREEN  
Bethel, Kansas

RONALD GREGG  
Carbondale, Illinois

MARIALYCE GROVE  
Marshall



RANDALL GRUBBS  
Kearney

JANE HACKETT  
Thayer

SANDRA HALE  
Ishpeming, Michigan

LINDA KAY HARGER  
Kansas City



KAY HARKLEROAD  
Richmond Heights

ALLEN HARRELSON  
O'Fallon

ALLEN H. HARRIS  
Liberty

PHILIP LESTER HAURY  
Summerfield, Illinois



**SOPHOMORES**

LEWIS TOD HENDERSON  
Western Springs, Illinois

FRANK WESLEY HESTER  
Lynchburg, Virginia

RICHARD R. HILL  
Muncy, Pennsylvania

SUE HINRICHS  
Webster Groves

FRED HODKINS  
Belton

LARRY HOLLEY  
Jameson

DOROTHY HUNNICUTT  
Sabetha, Kansas

KYLE E. HUNT  
Bonner Springs, Kansas

PAT HUTCHENS  
Raytown

VINCENT IGOE  
Liberty

JUDY COLLEEN JAMES  
St. Louis

ROBERT DAVID JAMES  
Willow Springs

HOUMAN JENAB  
Tehran, Iran

WILLIAM HOMER JENNINGS  
Mission Hills, Kansas

WILLIAM D. JINKS  
Chelan, Washington

KAREN JOHNSON  
Kansas City

SHARON LOU JOHNSON  
Kansas City

BARB KENNEY  
Creve Coeur

LINDA KING  
Hardin

GERALD K. KLINE  
Kansas City

DANIEL O. KNAUSS  
Lebanon

GINGER KUEHN  
Kansas City

LARRY R. KUHLMAN  
Bogard

JUDY LANDERS  
Winter Park, Florida

**SOPHOMORES**

FRED V. LANGNER  
Chicago, Illinois

RICHARD E. LAVIN  
Gashland

LINDA CAROL LAWSON  
Jefferson City

WILLIAM L. LEWIS  
Gladstone

JOHN A. LIERLY  
Lenexa, Kansas

LEE LITRELL  
Raytown

JOHN A. LIVELY  
Hazelwood

MARY JANE LOGAN  
Mexico

KEVIN K. LONGWELL  
Denver, Colorado

DAVID LOOMIS  
Braymer

ROY D. LUCAS  
Festus

RICHARD SCOTT McCLARRINON  
Liberty

DENNIS ROBERT McCOY  
Liberty

LAURIE ANN McNALLY  
Kansas City

JANET MACRAE  
Independence

SAM C. MADDOX  
St. Joseph

RONNIE MAJOR  
Smithville

WAYNE MARKS  
Hazelwood

ALICE JEANNE MARQUES  
Lansdowne, Pennsylvania

MELANIE MARQUETTE  
Harrisonville

DARLENE MARSH  
St. Louis

BARRETT MARTIN  
Meriden, Connecticut

JAMES MASCHOFF  
Glendale

JIM J. MASTEN  
Brookfield

**SOPHOMORES**

CASEY MATHEWS  
Kansas City

BETTY JEAN MEDLEY  
St. Louis



NANCY MEIER  
Kirkwood

GEORGE MILLER  
Muncie, Kansas



"Chapel or no . . . that is the question."

JOHN MILLER  
Maysville

NANCY MOHLER  
Braymer

SHARON L. MONCRIEF  
Canton

CELESTA ROSE MOORE  
Liberty



SHARON LYNN MORELAND  
Maplewood

FRANK MORRIS  
Independence

STEPHEN W. MORRIS  
Liberty

MURIEL JEAN MOWDER  
Independence



JANE MURRY  
Jefferson City

GAIL ANN MYERS  
St. Louis

ALAN NICHOLS  
Gallatin

CARL OBERKROM  
Liberty



JUDY O'BRYAN  
Liberty

FREDERICK W. OTT  
Florissant

WILLIAM P. OWENS  
Liberty

KIRBY PAPPAN  
Kansas City



**SOPHOMORES**

JAMES PARKER  
Overland

JACK ELLIS PARSON  
St. Joseph

BOB PATTERSON  
Braymer

SYLVIA SUE PEAK  
Quincy, Illinois



WESLEY PENROSE  
Gladstone

WELDON PIETERS  
Liberty

MICHAEL ALAN PITTMAN  
Lee's Summit

BONNIE LEE PORTER  
Liberty



STERLING PRICE, JR.  
St. Louis

JOHN PUGH  
Liberty

SUZY PURDY  
Kansas City

GEORGE QUAST  
Macon

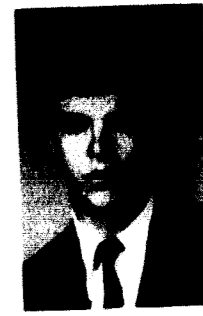

CHARLES RANDOL  
Smithville

FRED RAPP  
Independence

GLEN ROBERT REAGOR  
Prairie Village, Kansas

HARRIETT ANNE REDFORD  
Leavenworth, Kansas



WILLIAM F. REICHARD  
Jefferson City

FRED T. RENSHAW  
Aton, Illinois

DENNIS L. ROBINETT  
Pleasant Hill

LORRAINE ROGERS  
Kansas City

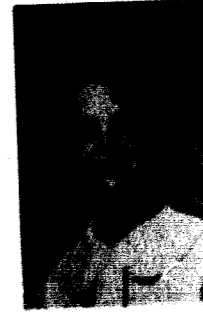
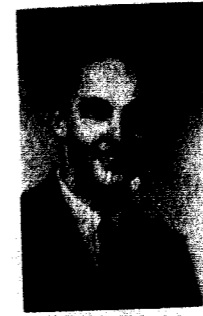

CHARLES ROSECRANS  
California

KEN J. ROSS  
Brookings, South Dakota

SANDY ROUSSEAU  
Kirkwood

CAROL ROWLAND  
Joplin

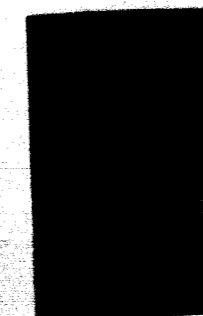

**SOPHOMORES**

PAUL LAVERNE RUNION  
Independence

RICH SABATH  
St. Ann

GAYLORD DAWN SALISBURY  
Kansas City

DAVE SCHROEDER  
Webster Groves

JAMES DAVID SCOTT  
Kansas City

KAREN SHANDS  
Kansas City

ROBERT SHERER  
St. Louis

GEORGE W. SHUMATE  
Ewing

SABIN EUGENE SOUDER  
Independence

JACQUELINE STEEN  
Kirkwood

BOB STEINKAMP  
Kirkwood

DONALD MEADE STINGEL  
Greenwich, Connecticut

BARB KAY STORY  
St. Louis

HARRY STRASBURGER III  
Coffeyville, Kansas

MARY LOU STRAWN  
Verona

SUE STUBER  
Webster Groves

ERIC SWENSON  
Kansas City

DAVID SWISS  
Milan

RONALD G. TRANTHAM  
St. Louis

BRENDA VANDERPOOL  
Kansas City

DONNA KAE VAUGHN  
Kearney

JOHN VON BRDMANNSDORFF  
Kansas City

GRANT H. WARD  
Long Branch, New Jersey

PATTY SUE WARREN  
Liberty

**SOPHOMORES**

GARY WEBSTER  
Aurora

CHIP W. WEISENFELS  
Webster Groves

CAROL ELAINE WERNER  
St. Joseph

JANET MARILYN WHAN  
Osborn

DANIEL WHEELER  
Carbondale, Illinois

JOHN WHITE  
Bethesda, Maryland

JAMES WIANT  
Ballston Spa, New York

CHARLES WICKIZER  
Overland Park, Kansas

WARD S. WILLIAMS  
Brookfield

MARY M. WILSON  
Independence

PAT WOLLENMAN  
St. Joseph

PRUDY WOOD  
St. Paul, Minnesota

JOHN WUETHRICH  
Naperville, Illinois

JANET KAY WURTH  
Webster Groves

LARRY WYSS  
Independence

GENE S. YAGEL  
Brookfield

**Shutter-Shy Sophomores**

TERRY BANGERT  
St. Charles

JAMES BIVINS  
Kansas City

DAVID FISHER  
Edgerton

MARGERY PLASSING  
Liberty

JOHN GAISER  
Parkville

JOHN HAMMERS  
Kansas City

DEON JOHNSON  
FerreView

STEPHEN JOHNSTON  
Kansas City

GENE NEAS  
Kansas City

FAYE NEAS  
Kansas City

JOHN PALMER  
Independence

JAMES PHILLIPS  
Gladstone

ELIZABETH ANN UNGER  
Liberty

MARY LUE WADE  
Kansas City



Secretary, MARY MANNING; Vice-President, DON GROVE; Treasurer, SUSIE WILLIAMS; President, RALPH SNEED.

# Freshmen

"Here I am, and here I stay."  
— de MacMahon



JOHN TAIWO ABOKEDE  
Ogbomoso, Nigeria

GAYLE ANN ASHCRAFT  
Kansas City

GEORGE ANN AULL  
Berger, Texas

MARY ALICE AULL  
St. Louis

VERA JO AULL  
Berger, Texas

MIKE AUSTIN  
New Boston

CHARLES BRYAN BAILEY  
Kansas City, Kansas

CHARLES BAIN  
Coldwater, Kansas

JAMES ALLEN BAKER  
Kirkwood

GARY DEAN BARB  
Platte City

TERRY W. BASHOR  
Savannah

RUSSELL BAUGHMAN  
Liberty

# FRESHMEN



GARY WILLIAM BEAHAN  
Thompson

SANFORD R. BECKETT  
Desloge

CAROL L. BECKMAN  
Normandy

ANN BEEMAN  
Kansas City

GARY B. BEETS  
Kansas City

DOROTHY BELL  
Brentwood

C. L. BELSHE  
Princeton

BEN J. BELTZER  
Kirksville

SUSAN KAY BENNETT  
Kansas City

LARRY EUGENE BERNARD  
East St. Louis, Illinois

SANDI BERSHAW  
San Mateo, California

RANDY JAY BESSINGER  
St. Louis

GARY E. BODENHAUSEN  
Plattsburg

NELSON K. BOLES  
St. Louis

DOUGLAS GRANT BOSWELL  
Overland

RAYMOND PALE BOYD  
Trenton

MICHAEL A. BOYER  
Pevely

RONALD BRATCHER  
Liberty

GERALD FRANK BROWN  
Denver, Colorado

RICHARD E. BROWN  
Liberty

RICHARD L. BROWN  
Savannah

WARREN D. BROWN  
Aledo, Illinois

ROSS D. BRUNER  
Madison, Wisconsin

CHERYL BUEKER  
Raytown



**FRESHMEN**

JEANNE E. BURLILE  
Belton

ROBERT EUGENE BUSCHMANN  
Overland

BILLIE JEAN BUTLER  
Bethany

LARRY NORTON CAMPBELL  
Liberty

PATRICIA JO CANTLIN  
Independence

CURTIS K. CARMACK  
New Castle, Indiana

CRAIG H. CAROTHERS  
Liberty

KAREN LEE CARTER  
Independence

JANE LYNN CASON  
Omaha, Nebraska

GLORIA JEAN CHANDLER  
Kansas City North

RONALD CHAPPLER  
Liberty

JEANETTE CHRANE  
Liberty

GERRI CLARK  
Liberty

MICHAEL W. CLARK  
Independence

MARCY CLEGG  
Webster Groves

DON COCKRIEL  
Platte City

CHUNG BON COOK  
Seoul, Korea

TAM CROUCH  
Liberty

BARBARA ANN CROUSE  
Kansas City

WENCE H. CUNNINGHAM  
Danville, Illinois

H. ALLEN DIERKING  
Lexington

SAMUEL JAMES DITTMER  
Bardotown, Illinois

NANCY DIXON  
Kansas City

HARRY B. DOUGLAS  
Liberty

**FRESHMEN**

DAVID LAWRENCE DUNCAN  
Brighton, Illinois

THOMAS P. DURNIN  
Overland

TERRY TROY EHRSAM  
Fulton

NANCY ANN ENDICOTT  
Liberty

MARY ANN ERLANDSON  
Saint Paul Park, Minnesota

ROBERT C. FARLEY  
Shelbina

PHYLLIS DORINE FENTON  
Jefferson City

CLARA NELL FEWOX  
Independence

JAMES ALEX FIFE  
Glasgow

JERRY EUGENE FINKE  
Independence

TERRY JO FISK  
Willow Springs

STEVE FITZGIBBONS  
Wethersfield, Conn.

LARRY L. FRAZIER  
Harrisonville

CAROL LEE GAILEY  
Independence

THOMAS H. GARDINER  
Hillsboro

PAT GENEVA GARRETT  
St. Louis

BILL GASTON  
Kansas City

CAROL LEE GEISS  
St. Joseph

GARY GENTRY  
Kansas City

B. JAN GEPFORD  
Adrian

TOM ALLEN GESELSCHAP  
Kirkwood

RON GIBBS  
Liberty

DOROTHY GILCREST  
Holden

LINDA CAROL GILL  
Webster Groves

**FRESHMEN**

GARY GIPSON  
Monette, Arkansas

ARCHIE EDWARD GORDANIER  
Monroe City

THOMAS PAUL GRANTHAM  
Jackson

FRANK BRAXTON GREEN  
Weston

RIC F. GREENLEY  
Verona, New Jersey

ROBERT ALLEN GRIFFEY  
Leawood, Kansas

DANNIE RAY GRIMM  
Liberty

WILLIAM VINCE GROUNDS  
Raytown

DONALD W. GROVE  
Springfield

LOLA LOU GRUMMEL  
Chicago, Illinois

KEITHA WANETA HAGINS  
Kansas City

NANCY LYNN HALL  
Raytown

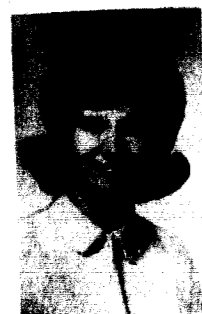
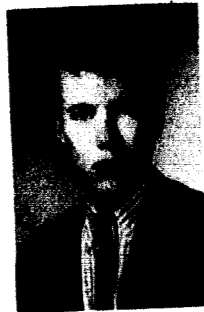

SANDI JANE HALL  
Western Springs, Illinois

NANCY COLLEEN HAMMOND  
Independence

GRETALYNN HAMPTON  
Kennett

WAYNE ROBERT HANSON  
Nashua, Iowa

PATRICIA LOIS HARRIGAN  
Brentwood

LAUREN HARRIS  
Flat River

ROGER L. HARRIS  
Waverly

DAVID A. HARRISON  
Indianapolis, Indiana

DONNA COLLEEN HARTEL  
Kearney

PHIL HAVERSTICK  
Ferguson

KATHI JANE HEAVELow  
Excelsior Springs

LARRY HARRY HENKE  
Montgomery City

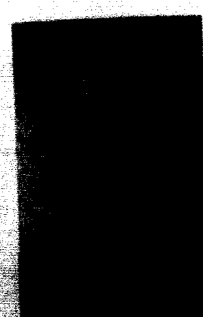
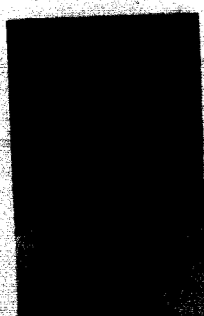
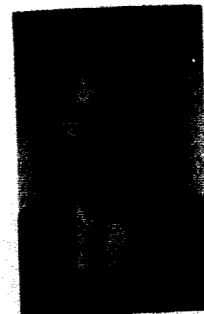
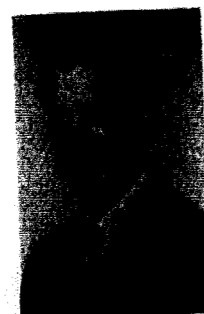
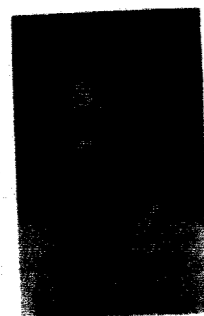
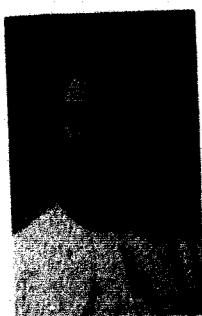

**FRESHMEN**

SUE HIBBARD  
Kansas City

JUAN F. HIDALGO  
Caracas, Venezuela

JOHN WALLACE HILTON  
Liberty

RICHARD LEE HINES  
Suffern, New York

JANET HIRSCH  
Kansas City

DAVE P. HOFHEINS  
Sedalia

ROBERT COX HOLLANDER  
Centralia

ARTHUR RONALD HOWREN  
Webster Groves

TERRY HUBBARD  
Kansas City

BECKY HUDGINS  
Belton

WILLIAM R. HULL  
Weston

MARY CAROL ICE  
Cabool



BOBBIE JACKSTEIT  
Phoenixville, Pennsylvania

FRED JOHANNSEN  
Ferguson

RICHARD E. JOHNSON  
Webster Groves

GARY N. JOHNSTON  
La Junta, Colorado



"The eagle suffers little birds to sing."

JEANETTE KAY JONES  
Newton, Alabama

MARCIA LYNNE JONES  
Eldon

PAMELA SUE JUNKINS  
Springfield, Ohio

JANET ELAINE KAMP  
St. Louis

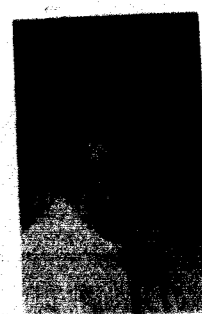
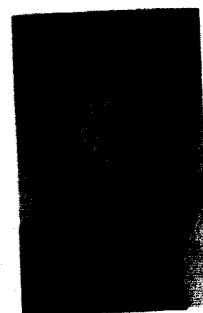

**FRESHMEN**

MICHAEL E. KELLEY  
Richmond

PENNY LOU KERN  
Independence

STEPHEN OWEN KINNARD  
Zionsville, Indiana

DENISE KLATT  
Excelsior Springs

ROLF KNIGHT  
Council Bluffs, Iowa

MICHAEL V. KORTH  
Liberty

JOHN A. LAMPTON  
Independence

PATRICK L. LANDRUM  
Milan

VICKI LYNN LARASON  
Webster Groves

JUDITH ANN LAUX  
Webster Groves

JACK V. LAWRENCE  
San Diego, California

PHIL LENZ  
Rushville



VIRGINIA LEWIS  
St. Joseph

CHERYL LINCOLN  
Kansas City

JOHN LITTLEFORD  
Liberty

DAWANNA SUE LITTLETON  
Sikeston

DONALD LOEHRING  
Summerfield, Illinois

DAVID W. LORTON  
Cowden, Illinois

LARRY LOVE  
Mexico

STEVE LUCAS  
Macon

SHARON SUE LUTHER  
Pekin, Illinois

JERRY B. McBAIN  
Hartinger, Texas

WILLIAM RUSSELL McCULLOUGH  
Excelsior Springs

GARY McELWAIN  
Cameron



**FRESHMEN**

JEAN FRANCES McEWAN  
Little Falls, New Jersey

MARILYN KAY MCKENZIE  
Hallsville

G. ROBERT MABRY  
Webster Groves

WARREN MAHAN  
St. Charles

MARY MANNING  
Denver, Colorado

LYNN MARKS  
Hazelwood

MARY ANNE MARSHALL  
Marble Hill

JIM L. MARTIN  
Monroe City

PHILIP WAYNE MASLIN  
Des Plaines, Illinois

DANNY E. MATHIS  
Liberty

SUZANNE MATTHEWS  
Kansas City

DENNIS L. MEEKER  
Kansas City



JOE EDWIN MERKELBACH  
Granite City, Illinois

JOHN CARLISE MILLER  
Manhasset, New York

MARY LYNN MILLER  
Kirkwood

JOHN MODEER  
North Kansas City

WALLY MAE MOODY  
Englewood, Colorado

JULIA LOUISE MOORE  
Kansas City

MARCIA E. MOOREHEAD  
Clifton, Colorado

PAT MORGAN  
Excelsior Springs

ROX ROY MORGAN  
Holt

GAYLE DARLENE MORRIS  
Arnold

GLORIA MORRIS  
Arnold

DONALD T. MUSORAVE  
Bartlesville, Oklahoma



**FRESHMEN**

SHERRY ANN NEAL  
Lee's Summit

CHARLOTTE SUE NEWMAN  
Brighton, Colorado

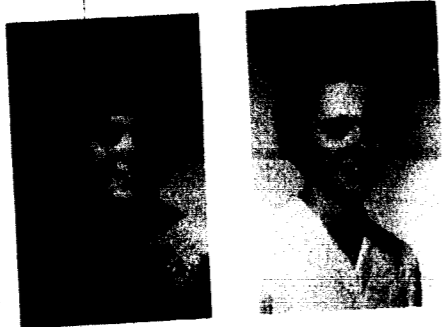

DIANA SUE OPIE  
Eldon

DAVE OWENS  
Danville, Illinois



ANN PACEY  
Kirkwood

DAVID L. PARKER  
Pleasant Hill



"Cheez!!!"



JUDY L. PARKS  
St. Louis

GARY L. PARSONS  
Independence

ED PATTERSON  
Liberty

GAIL DIANN PATTERSON  
Lee's Summit

MARY JO PAYTON  
Kamuela, Hawaii

ANITA LOUISE PEAK  
Quincy, Illinois

NANCY L. PELIKAN  
St. Louis

BARBARA D. PETERSON  
Liberty

WILLIAM THOMAS PETTY  
Liberty

ANDY PETTYJOHN  
Raytown

RICHARD PAUL PILCHER  
St. Louis

MARY ANN PILKENTON  
Pleasant Hill

**FRESHMEN**

LINDA JANE PILLSBURY  
Ladue

MARY ANN QUEEN  
Carbondale, Illinois

NANCY ANN RACZYNSKI  
Kansas City

PAUL COURTNEY RANCK  
Kansas City

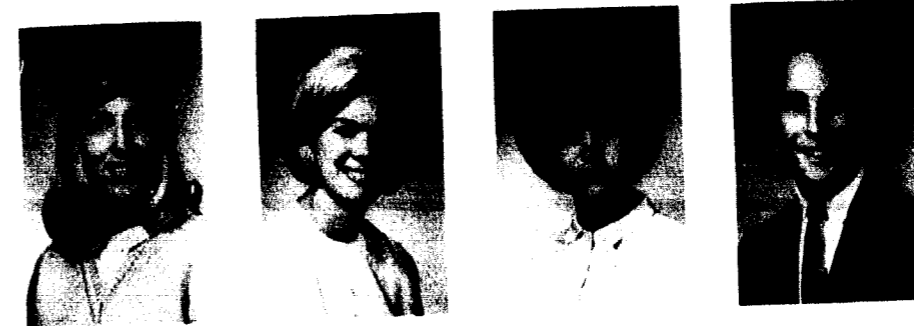

GEORGE WAYNE RAPLEY  
St. Louis

LINDA ELAINE RAYMOND  
Kansas City

LINDA KAY REED  
Kansas City

JAMES H. REINHARDT  
Wilmington, Delaware



WOODY REINTJES  
North Kansas City

LESLIE REMPEL  
Liberty

DARLENE KAY RICHARDSON  
Dayton, Ohio

JAMES MUSE RICHARDSON  
Roanoke, Virginia



JOHN R. ROBEY  
Kansas City

JOHN ROGERS  
Kansas City

ARMEN STEVEN ROUBIAN  
Manhasset, New York

JUNE ANN RUMSEY  
Fayetteville, New York



GILBERT LEE SANDERS  
La Plata

CELIA SCARBROUGH  
Clinton

CAROL SCHACKLIN  
Webster Groves

GAIL M. SCHERZER  
St. Louis



JAMES L. SCHMADEKE  
Shelbyville

ED C. SCHNEEFLOCK, JR.  
Marcelline

SUSAN KAY SCHWAMB  
Arlington, Massachusetts

RALPH SCOVILLE  
Overland Park, Kansas

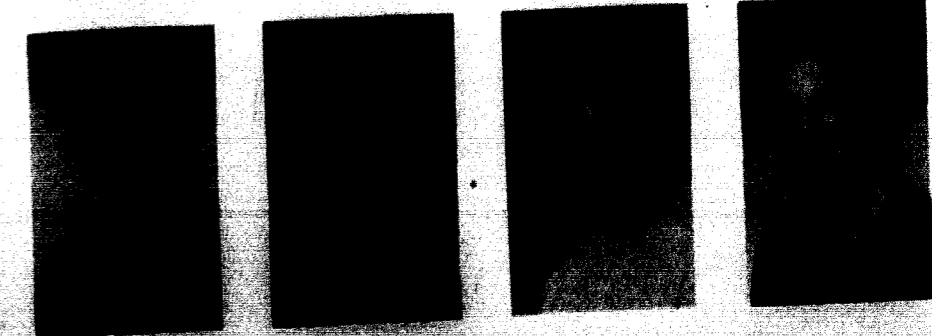

**FRESHMEN**



BARBARA SEELIG  
Liberty

STEPHEN ALFRED SENDROWSKI  
Long Island, New York

BILL E. SEVERNS  
Kansas City

ROBERT E. SHANKLIN  
Kansas City, Kansas



JACK SHATFORD  
Vandalia

DENNIS CARLSON SHAVER  
Plattsburg

LARRY JOE SHAW  
Little York, Illinois

DONNIE LEE SHELTON  
Excelstior Springs



LEWIS E. SHEPHERD  
Kansas City, Kansas

JIM SHIELDS  
Belton

BERT WAYNE SIMS  
Lee's Summit

BRIAN ALAN SMITH  
Bosworth

CHARLOTTE SMITH  
Kansas City

CHERYL D. SMITH  
Liberty

PATRICIA ANN SMITH  
Prairie Village, Kansas

RALPH W. SNEED  
St. Louis



TOM SPONCIL  
Indianapolis, Indiana

BARBARA LEA SPRINGER  
Overland Park, Kansas

RHONDA STALDER  
St. Louis

FRANK STEVENS  
Kansas City



DARRELL OLEN STIPPLER  
Liberty

MARY STILLEY  
Raytown

TED STRAETER  
St. Louis

GINA SUGARBAKER  
Jefferson City

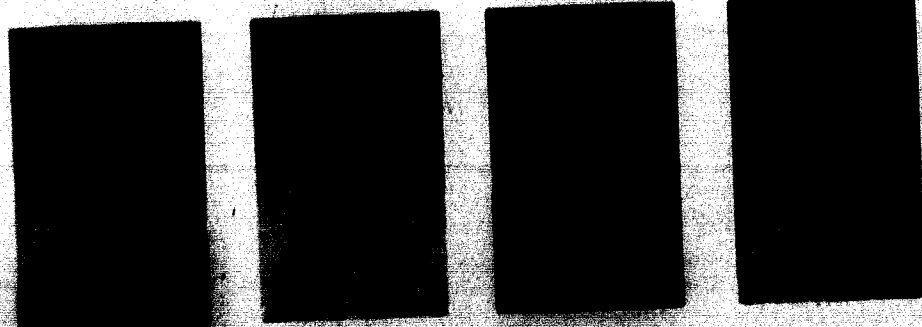

**FRESHMEN**

BONNIE LYNNE SWAFFORD  
Rayville

GARY WAYNE TANEY  
North Kansas City

JIMMY WAYNE TATE  
Bono, Arkansas

BOB D. TERBROCK  
St. Louis



JAMES H. TEVIS  
Holden

ESTHER THORNTON  
Marceline

LESLIE THORNTON  
Kansas City

GWENN P. TOMBRINK  
Webster Groves



TERRY W. TRAFTON  
Richmond

PETE TROTTER  
Centerville, Iowa

MARY LEE TRUSSELL  
Monroe City

GENE W. TURLEY  
St. Louis

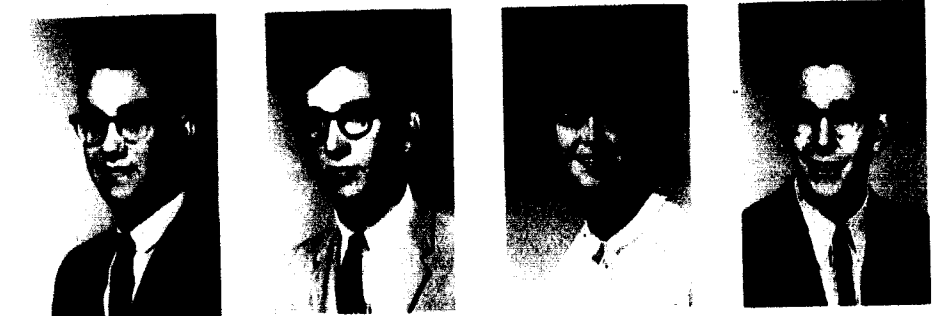

BETH UNGER  
Liberty

ROBERT RICHARD URBACH  
Boxboro, Massachusetts

DANNY L. VANCE  
Clinton

WILLIAM D. VANGEL  
Columbus, Ohio

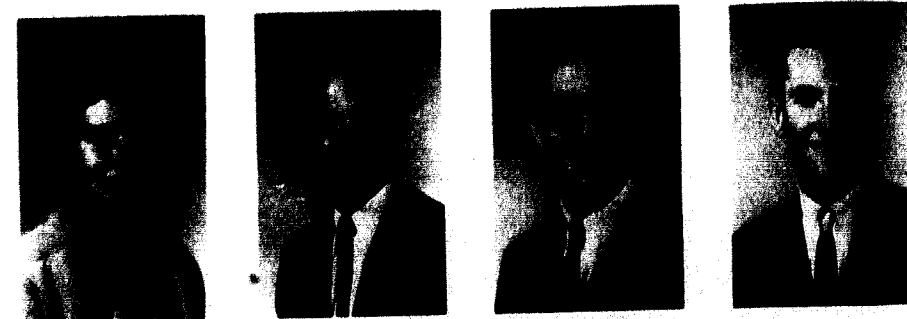

MARTINA LEE VAN VACTER  
Liberty

HUGH WAGGONER  
Jefferson City

DON WALLACE  
St. Louis

ED WALLER  
Altadena, California



WILLIAM K. WARHOB  
Eldon

BRIAN WARR  
Independence

CHARLES C. WATTS  
Park Forest, Illinois

RONALD W. WELLS  
Emporia, Kansas

**FRESHMEN**

TERRY WELLS  
Atchison, Kansas

TERRY DWAYNE WANDT  
Laclede

PAM WESCOAT  
Harris

GARY WAYNE WEST  
Sugar Creek



JUDY WHITE  
Centralia

ROGER G. WHORTON  
Fenton

MARCELLA H. WIEZER  
Granite City, Illinois

GEORGE EDWIN WILDEBOOR  
Savannah

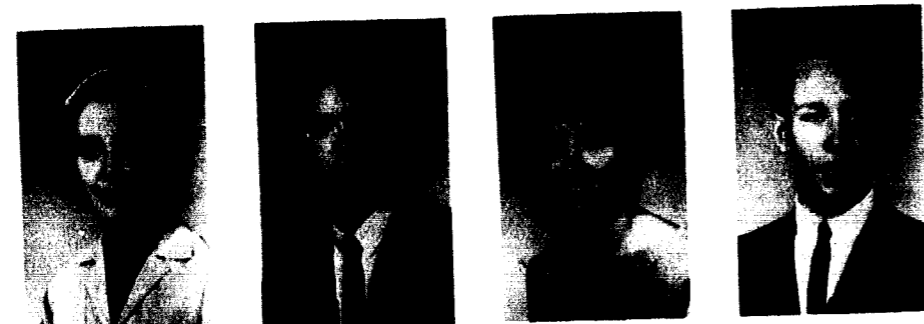

CHARLES R. WILLIAMS  
Kansas City

DOUGLAS A. WILLIAMS  
St. Charles

SUSIE WILLIAMS  
Cameron

JAY WOODARD  
Danville, Illinois

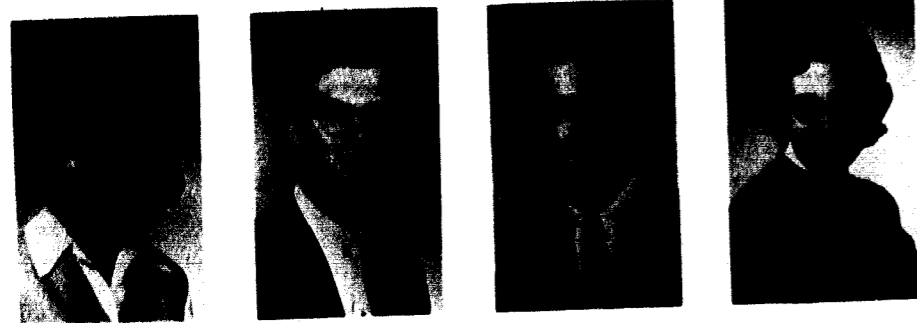

BARBARA JEAN WOODS  
Independence

CHARLES D. WOODY  
Independence

JOHN MARION WORD  
Louisiana

ERIN WRENN  
Liberty

**Shutter-Shy Freshmen**

JOHN ABERNATHY  
St. Louis

WILLIAM BLACK  
Clarkville

GERALD BROWN  
Commerce City, Colorado

SAM CARTER  
Liberty

KATHLEEN COMBS  
Overland Park, Kansas

WARREN GILLE  
Prairie Village, Kansas

KOOROSH JAMALPUR  
Kansas City

JOSEPH LATONE  
Paterson, New Jersey

GARY LLEWELLYN  
Berkley, Michigan

WILLIAM LUNN  
Kansas City, Kansas

JANET McLEOD  
Kansas City

REX MADDOX  
Macon

WILLIAM MEIERHOSFER  
St. Louis

JUDY MYERS  
Kansas City

JOSEPH QUATROCKY  
Kansas City

MICHAEL TAYLOR  
Glendale

**Second Semester Students**



First Row: LAURA KAY JOHNSON, Liberty; NANCY SUMMERS, St. Louis; MARSH MAY, Independence; SUSAN OLIVER, Springfield; SUSAN McMAHON, Kansas City; STEVE STADLER, St. Joseph. Second Row: KEN SPRINGSTEEN, Milwaukee, Wisconsin; GREG LONG, Lee's Summit; HENRY ZIEGLER, Lawson; DICK PITMAN, Liberty; TERRY BOX, Parkville. Third Row: DAN JOHNSON, Liberty; RAY POTTER, Memphis; WOODY WARDER, Liberty; LEON HICKS, Liberty; BILL SHEPHERD, Boonville.

**SHUTTER-SHY**

GARY AHERN

Lee's Summit

SHIRLEEN ANDERSON

Kansas City

JIM CADELL

Florissant

MARY CAVIGLIONE

Liberty

RUTH ANN CLEVELAND

Liberty

BARBARA CONSTANCE

Kearney

WILLIAM DAVIDSON

Kansas City

MOHANAD HADID

Raytown

LINDA HUDDLESTON

Carrollton

TOM JACKSON

Independence

JUDY JONES

Kansas City, Kansas

MARIE KECK

Liberty

LOULA KINDRED

Smithville

MARILYN LANSFORD

Excelsior Springs

VERNA McGOEY

Liberty

MARCIA McGRAW

Liberty

ELIZABETH MORROW

Sibley

JOHN O'BRIEN

Kansas City

ROBERT OCKER

La Plata

WILMA PFOST

Cowgill

NORA PRIEST

Kansas City

GARY RAGAN

Belleville, Illinois

JOANNE RIGGS

Liberty

KEN ROMINES

St. Louis

BERNADINE SCOTT

Kansas City

PRISCILLA SECREST

Kansas City

RICHARD STAKLEY

Kansas City

DAVE SULLIVAN

Park Ridge, Illinois

SUZETTE SWANSON

Coleman, Texas

LENORE WADE

Kansas City

EARL DOUGLAS WEEKS

Chillicothe

FRED WILSON

Liberty

Act One: Preparation . . .

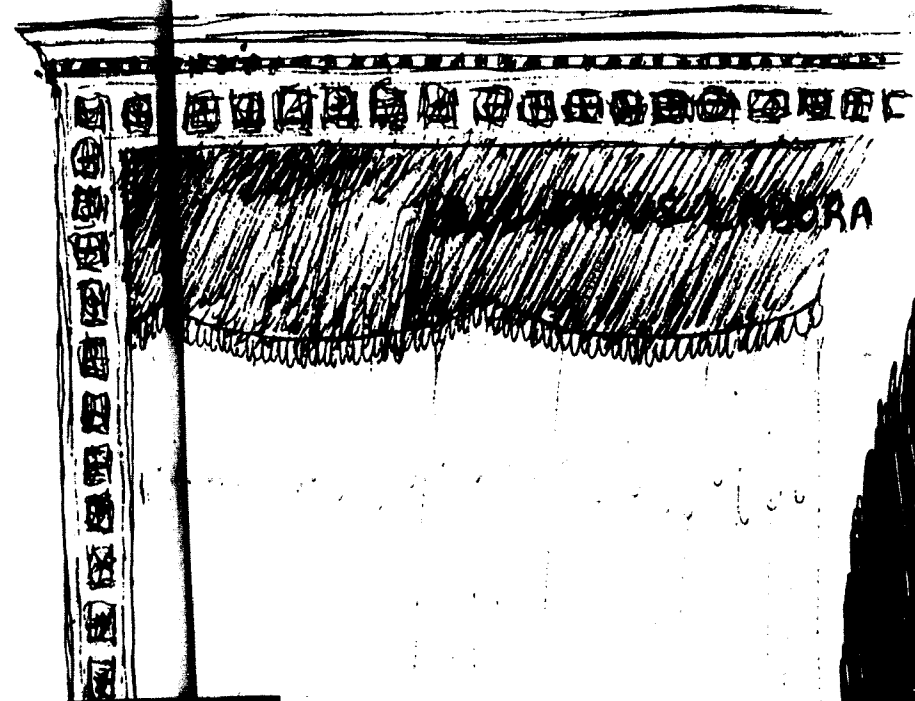

Scene One  
... For Citizenship  
Scene Two  
... For Service  
Scene Three  
... For Careers

# Student Senate . . .



First Row: MIKE SCROGIN, KATHY RENNER. Second Row: BILL SHAW, CHUCK JOHNSON, CAROL SHIGEMURA. Third Row: BUD FISHER, JIM SIMMONS, JANE CRUTCHFIELD, BETSY WEEKS, DON GROVE. Fourth Row: JIM PIERCE, MARSHA LOVE, MARY DUERINGER, MIKIE HAMILTON, CHUCK WICKIZER. Fifth Row: LAURIE ANN MCNALLY, MARY MANNING, SUE WILLIAMS, CAROL MACARI, SUZANNE TILLER, PATRICIA HUTCHENS. Sixth Row: JIM PECK, BILL SUMMERS, KAY HARKLE-ROAD, RALPH SNEED, BILL LINK. Seventh Row: SHARON MONCRIEF, PAUL WOOD, JIM MASTEN, BOB CURNOW.

PRESIDENT  
MIKE SCROGIN

SECRETARY  
KATHY RENNER

. . . STUDENT BODY GOVERNMENT

# Senate Committees . . .



. . . STRIVE TOWARD  
BETTERMENT OF  
CAMPUS LIFE.

Seated: TAM CROUCH, KATHI HEAVELOW, JUNE RUMSEY, BARBARA SEELIG. Standing: PENNY KERN, PETER LELKES, SUE ELLEN WILLIAMS, DOUG LUDLOW, JOHN VON ERDMANNSDORFF.

# Board of Control . . .

. . . REGULATING STAFF OF STUDENT PUBLICATIONS.



Seated: CLARE SIEBENNOP, KATHY RENNER, BECKY CLIZBE, KAY HARKLE-ROAD, KATY KOLLER, MIKE SCROGIN. Standing: DR. GEORGIA BOWMAN, PROFESSOR DUNHAM, DR. EVERETT TRUEX, MIKE KLIKMAN, GLEN DORAN, PAUL WOOD.

## Greater House Council . . .

. . . GOVERNING BODY OF WOMEN'S DORMS.



Seated: NANCY JACKSON, RAE SCHAEFER, CLARE RUSH, MARIRUTH SWANEY, PAT WOLLENMAN. Standing: LINDA PILLSBURY, MARTY HOWELL, DIANA OPIE, MARY JANE LOGAN, JUDY LAYTON, DONNA MCDANIEL, PEGGY INDORF, DIXIE LONGNECKER, LAUREN HARRIS.

## Judiciary Council

. . . RESPONSIBLE FOR  
WOMEN'S DISCIPLINARY  
DECISIONS.

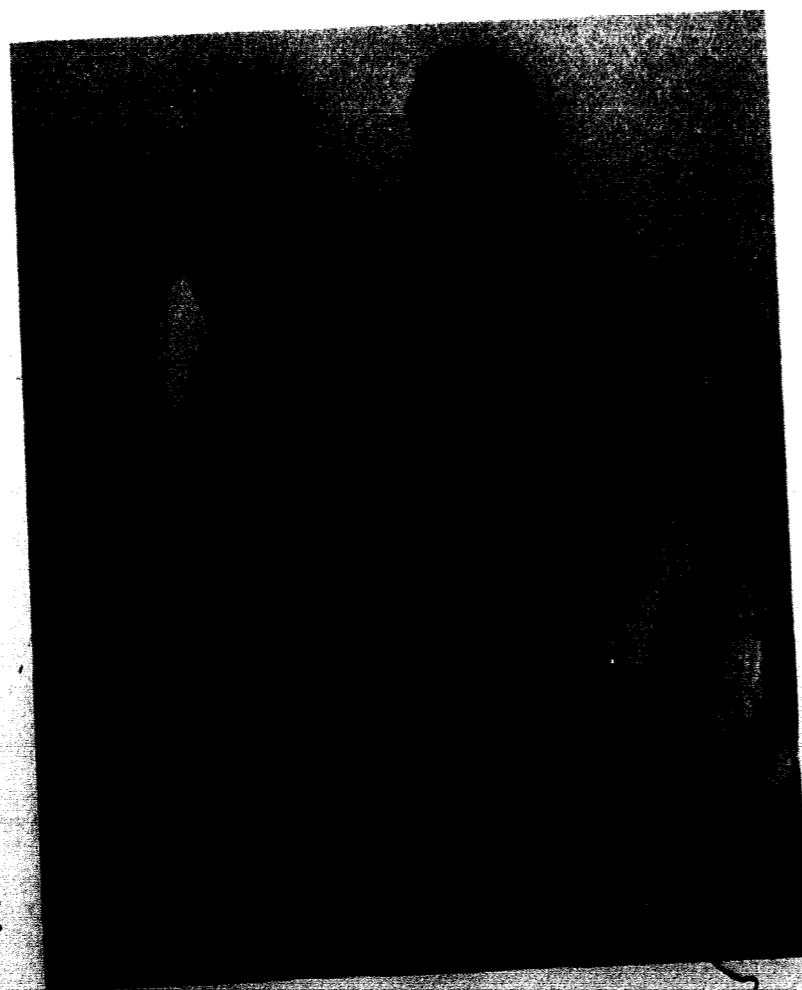

Seated: CLARE RUSK, DONNA MCDANIEL  
Standing: JUDY LAYTON, DIXIE LONG-  
NECKER.

## Big Sister Council . . .



First Row: CAROLE BRUNER, BARRETT MARTIN, JOYCE ATKINS, PEGGY BERRY, PRUDY WOOD, BOBBI CARR, JOAN GERDEL.  
Second Row: DARLENE MARSH, MARY SHUMAN, MARY ALICE GROVE, CONNIE CRANK, LAURIE ANN MCNALLY, LINDA COOK, LINDA HARGER, CAROL DILLON, BARBARA KENNEY, GAIL BLOXHAM. Third Row: SHARON JOHNSON, KAREN JOHN-  
SON, LINDA CULBERTSON, KAY HARKLEROAD, JANE CRUTCHFIELD, KAREN ECKMAN, CAROL SHIGEMURA, RAE ANN HEAL-  
ZER. Fourth Row: CAROLYN DAVISON, PEGGY INDORF, DONNA MCDANIEL, JUDY LAYTON, BARBARA STORY, PATTY WAR-  
REN, MARTHA JACKSON, DIXIE LONGENECKER, BETSY WEEKS, CARLENE BASORE.

. . . ASSISTS FRESHMEN WOMEN.

## Panhellenic Councils . . .

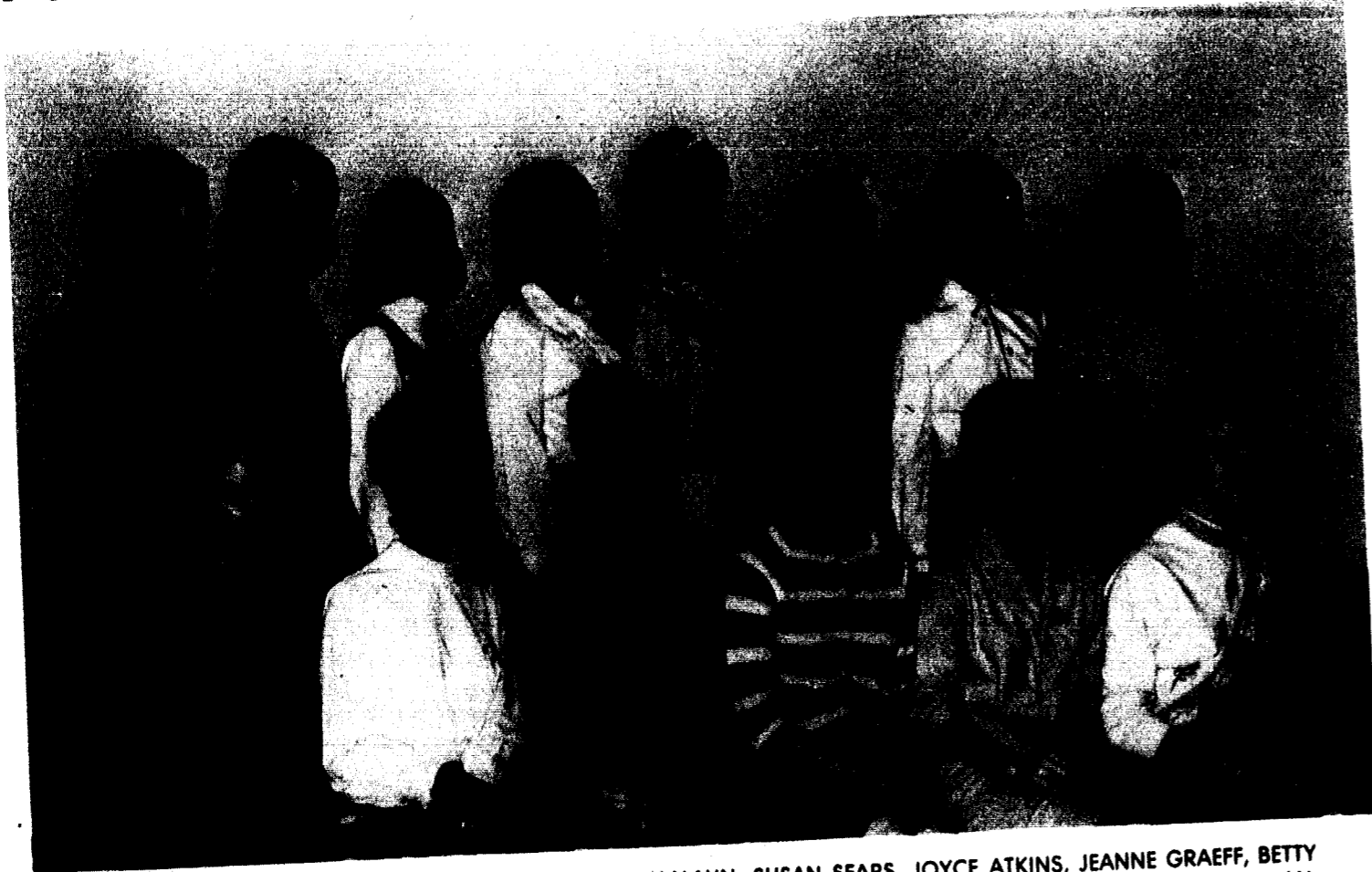

First Row: DEAN DOROTHY PATTERSON, MARIANNE MALAUN, SUSAN SEARS, JOYCE ATKINS, JEANNE GRAEFF, BETTY MEDLEY. Second Row: BARBARA STORY, CARLA NORWICH, CAROLE LYN WHITE, MARILYN BURT, JOANNE BRUEGGEMAN, CAROL ZACKULA, CAROL DILLON, BARRETT MARTIN.

. . . CO-ORDINATE AND PROMOTE GOOD WILL  
AMONG GREEK WOMEN.



## Junior Council

First Row: ANN PACEY, ESTHER THORNTON, NANCY ENDICOTT, SUE WILLIAMS. Second Row: CHERYL LINCOLN, SHERRY NEAL, TAM CROUCH, GEORGE ANN AULL, JOYCE ATKINS, JUDY PARKS.

## Interfraternity Council . . .



Seated: STEVE PHIPPS, BILL GOODSON, MIKE SCROGIN, DICK DINKINS. Standing: BILL SHAW, BOB MURPHY, JIM THORNTON, LARRY SPRINGER, TOM TROTTER, BOB CURNOW, PROF. MURRAY HUNT, NOYCE MCGARITY, DON FLASSING, TOM COLEMAN, LARRY MATTHEWS.

. . . DESIGNED TO DEVELOP AND PROMOTE BETTER  
UNDERSTANDING AMONG THE FOUR FRATERNITIES  
AND WITH THE COLLEGE ADMINISTRATION.

## Alpha Phi Omega . . .



*Seated:* JOHN UNRUH, BOB SMALL, DON COTTON, HOUMAN JENAB. *Standing:* GARY BEAHAN, DAVID DUNCAN, TOM GARDINER, CHARLES ROGERS.

. . . SPONSORS SERVICE PROJECTS.

## Epsilon Omega Pi . . .



*Seated:* LINDA TAYLOR, CAROLYN MACARI, SHIRLEY CARTER, PAT JONES. *Standing:* NANCY BROWN, JEANETTE JONES, WILDA WILLARD, LINDA BAKER, AMY NEWBOLD.

. . . PREPARES FOR CHRISTIAN VOCATIONS.



*First Row:* CLIFF TUTTLE, AUBREY BURK, WAYNE BROOKE, BILL BENDURE, CHET DICKEY, RICHARD E. BROWN, GARY PARSONS, JERRY JOHNSON. *Second Row:* DUANE VINCENT, J. L. GARRISON, D. F. HARNER, S. E. SOUDER, A. N. MCGINNIS, EDMOND N. NEWLAND, JERRY EDWARDS. *Third Row:* BILL CORDES, FRED HODKINS, C. T. CALVERT, BILL JINKS, GENE CANNING, KYLE MOORE, BILL BYRNS, LARRY WILSON. *Fourth Row:* J. D. SCOTT, ARNOLD PETERSON, HOWARD FARMER, CHARLES HUGHES, RONALD N. HAM, JACK LAWRENCE. *Fifth Row:* PROFESSOR WHALEY, BEN EARLY, KARL KENNEDY, CHARLES WOODY, LARRY BERNARD, GERALD BROWN, LARRY SHAW, LARRY REVÈLLE, DANNY VANCE.

## Ministerial Association . . .

. . . ASSISTS FUTURE PASTORS.

## Gamma Beta Nu . . .

. . . DEVELOPS QUALITIES  
CHARACTERISTIC OF A MINISTER'S WIFE



*Seated:* KAREN BENDURE, SHIRLEY HARNER, BARBARA PETERSON, SHARON GRAYUM, JOAN LAWRENCE, WANDA SOUDER. *Standing:* KAY MURRAY, NANCY CALLAHAN, JEANE BROOKE, GLORIA EARLY, MRS. DAVID O. MOORE, ALLEN FRANCK, JANET VINCENT, JEAN SHEPHERD, PAT BELTZER.

## Baptist Student Union . . .

**. . . CONNECTS  
THE CAMPUS  
AND  
THE CHURCH.**



First Row: GEORGE ANN AULL, DIANA OPIE, SANDY DRESCHER, JEAN CHANDLER, LAUREN HARRIS, VERA JO AULL, MARCIA JONES. Second Row: SUE ELLEN WILLIAMS, VICKI BOYD, CHET DICKEY, SHARON SLATER, GRANT WARD, GEORGE SHUMATE. Third Row: PROFESSOR CANTRELL, ROSS BRUNER, JUDY LAYTON, DONNA MCDANIEL, PEGGY BERRY, RON HAM, PEGGY INDORF. Fourth Row: ROLF KNIGHT, LARRY SHAW, CHUCK ROSECRANS, LARRY BERNARD, TERRY MARTIN, FRED HODKINS, CHARLES HUGHES, DR. MOMBERG.

## BSU Choir . . .

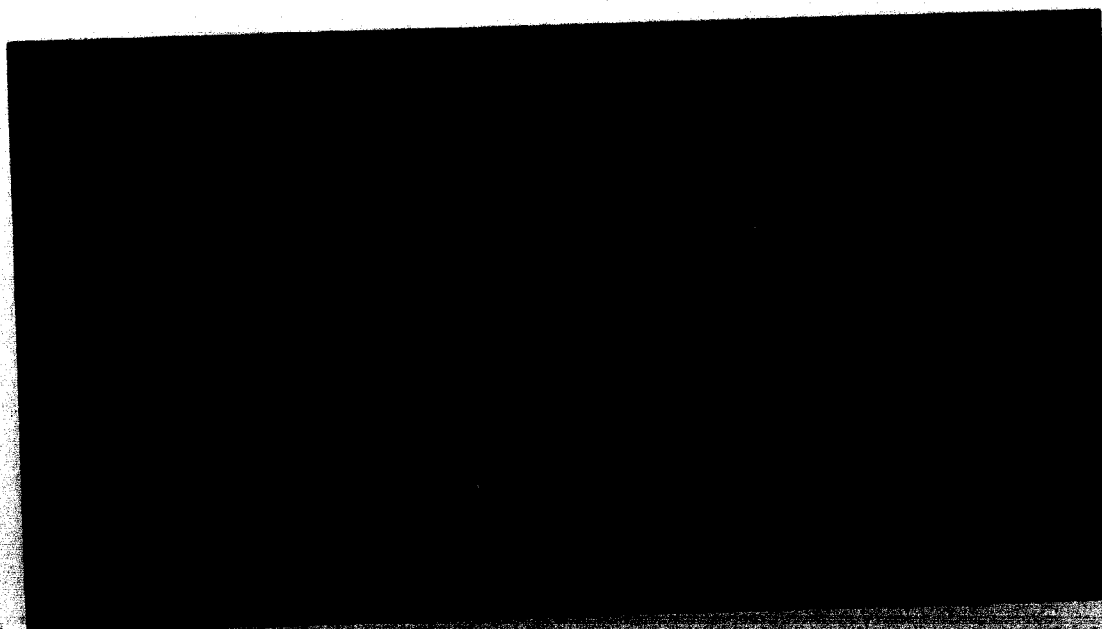

First Row: AMY NEWBOLD, CAROLYN HAGANI, SANDY DRESCHER, ALICE MARGUES, BONNIE SWAFORD, MARY CAROL ICE, TERRY FISK, BONNIE HOWE. Second Row: MARCY CLEGG, MARY PILKENTON, SHARON SCHOENBORN, JUDY LAYTON, MARY JANE LOGAN, PEGGY BERRY, DIXIE LONGNECKER, MARY ANN MARSHALL, DONNA MCDANIEL, SHARON SLATER, VICKI BOYD, LOBETTA CLARK. Third Row: GEORGE SHUMATE, CHARLES HUGHES, JOHN ABERNATHY, TERRY MARTIN, LARRY BERNARD, LARRY KUHMAN, BILL BYRNES, CHARLES ROGERS, FRED TEBBENKAMP.

**. . . PRESENTS  
SACRED MUSIC  
PROGRAMS ON  
CAMPUS AND  
IN NEARBY  
CHURCHES.**

## Young Women's Auxiliary . . .

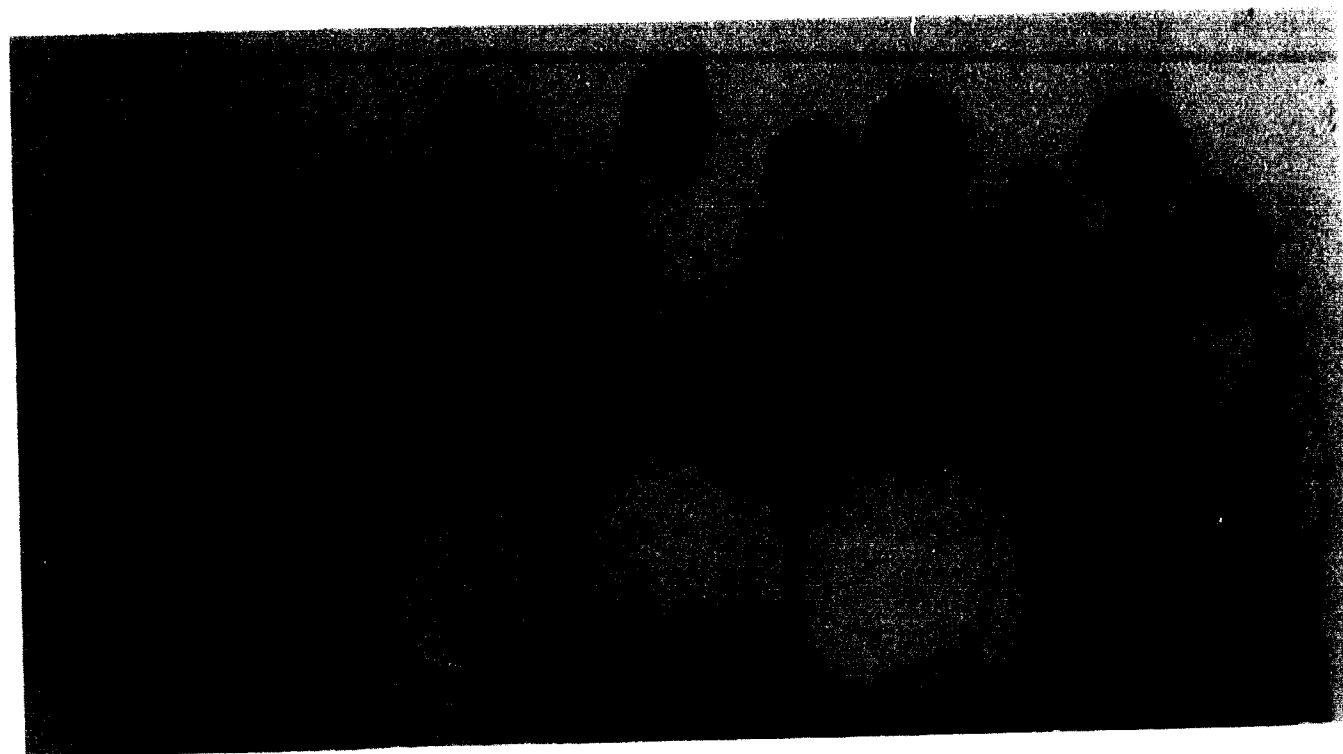

First Row: LINDA KING, ANNA LAYCOCK, MARY BETH FRANCIS, MARY LOU STRAWN, SUZANNE MATTHEWS. Second Row: GEORGE ANN AULL, CHARLOTTE SMITH, MARY STILLEY, MARY ANN PILKENTON, CAROL ICE, TERRY FISK. Third Row: SANDRA HALE, SUSIE WILLIAMS, DIANNE JETER, LORRAINE ROGERS, GAYLE ASHCRAFT.

**. . . PROMOTES INTEREST IN MISSIONS.**

## Roger Williams Fellowship . . .

**. . . MEETS  
INFORMALLY  
TO DISCUSS  
SPIRITUAL  
NEEDS AND  
IDEAS.**



Seated: JANE CASON, CHARLOTTE NEWMAN, ANNA LAYCOCK. Standing: SHARON GRAVES, ALICE MARGUES, WILDA WILLARD, RON HAM, PAUL KUNTZMAN, GERALD BROWN.

# People-to-People . . .

## EXECUTIVE COUNCIL



Left to right: TONY McCANNA, JOHN VON ERDMANNSDORFF, ANNA LAYCOCK, DR. LINDER, sponsor, BOB SAMUEL, MAILA BREWER, GINGER KUEHN.

## DR. MOROZOV, A RUSSIAN COMMUNIST EDUCATOR, LEADS A GROUP DISCUSSION.



Left to right: DR. LINDER, PAT LANDRUM, KENDALL GREEN, ROGER CROZIER, PAUL ADAMS, MAILA BREWER, GARY BEAHAN, DR. MOROZOV.

## . . . HAVE INTERNATIONAL UNDERSTANDING AS THEIR GOAL.

## INTERNATIONAL STUDENTS AT WILLIAM JEWELL



Seated: KOOROSH JAMALPUR, Iran; JIM SIMMONS, MOHANAD HADID, Iraq; Standing: JOHN ABOKEDA, Nigeria; LINDA COOK, WERNER GERSTMANN, West Germany. Jim and Linda are the personal assistance co-chairmen for these students.

# S.N.E.A. . . .

## . . . GUIDANCE FOR FUTURE TEACHERS

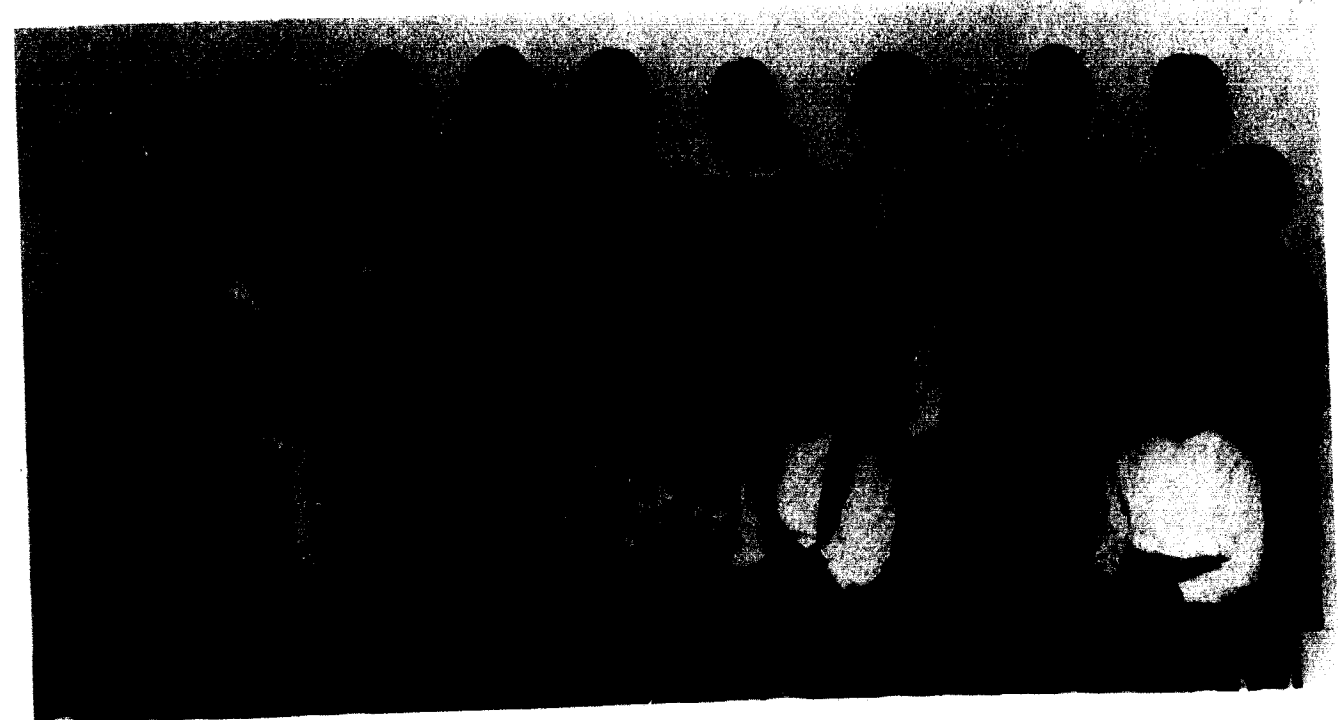

First Row: BETTY MEDLEY, PEGGY BERRY, PEGGY O'NEIL, JUDY COFFMAN, CINDY PARMENTER, DIXIE LONGNECKER, VICKI BOYD. Second Row: MRS. MITCHELL, CAROLYN DAVISON, JOHN CHAVEZ, JEANNIE GRAEFF, JEANNIE ALLEN, RAE ANN HEALZER, NANCY BROWN, SANDY DRESCHER, BEV BOYD, DOROTHY HUNNICUT, MARTHA JACKSON. Third Row: ALICE MARQUES, PAT ROBERTSON, SHARON TURLEY, CLARE RUSK, RAE SCHAEFER, LORETTA CLARK, CELESTA MOORE, SUZANNE TILLER.

# Sigma Tau Delta . . .

## . . . OFFERS VARIED LITERARY OPPORTUNITIES

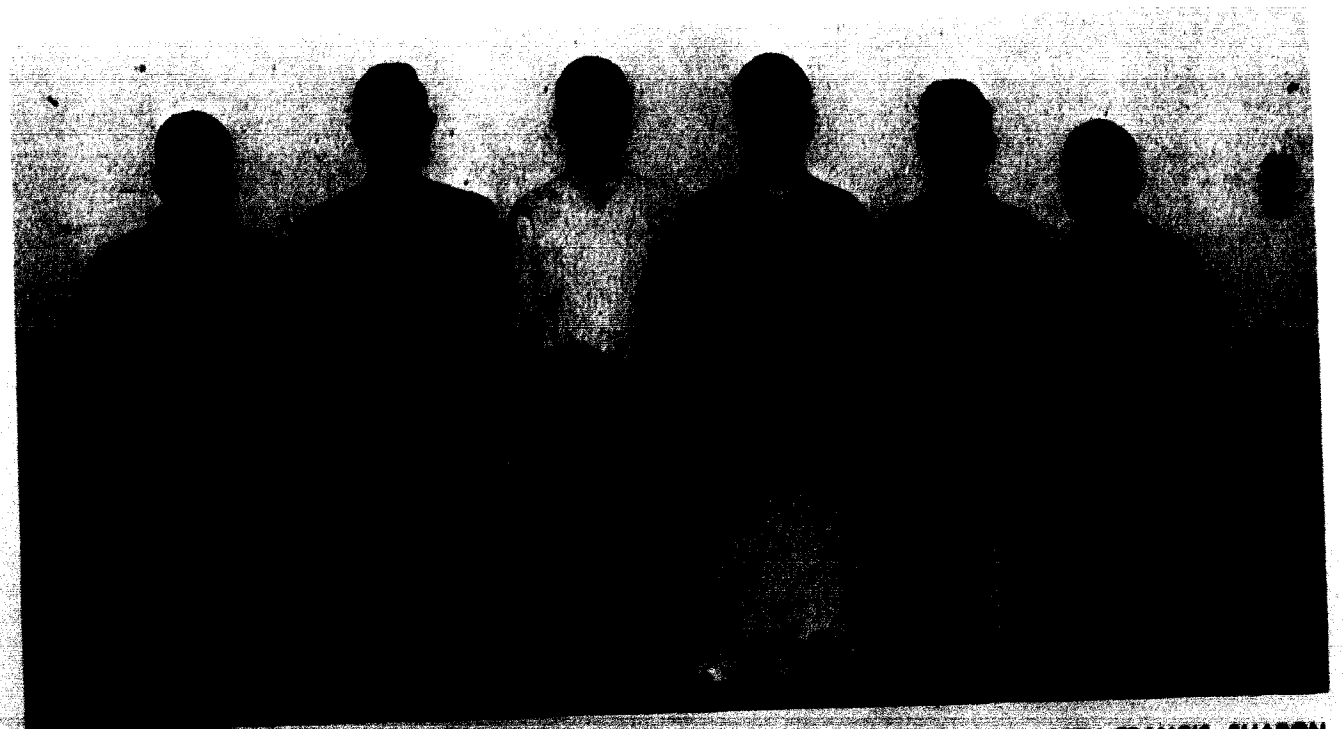

First Row: MRS. ROY COZAD, MAILA BREWER, CAROL ZACKULA, BEVERLY BOYD, MARY BETH FRANCIS, SHARON GRAVES. Second Row: BARRY GREGG, PROFESSOR HARRIMAN, JIM DAVIS, CHARLES PLATIPODIS, JOHN VON ERDMANNSDORFF, LYNN HOGUE.

**Beta  
Beta  
Beta . . .**



First Row: DAVE HOFHEINS, BRIAN WARR, GRETALYNN HAMPTON, HOUMAN JENAB, THOMAS GARDINER.  
Second Row: MISS THOMAS, CARLA NORWICH, JEANETTE JONES, TERRY WENDT, BILLY JEAN BUTLER. Third Row:  
JOE MERKELBACH, RICHARD BROWN, JERRY FINKE, CHIP WEISENFELS, BILL STINSON, RON GREGG. Fourth Row:  
JACK SHATFOLD, BOB CURNOW, BOB STRONG, PAT LANDRUM, DR. MOMBERG, DR. GIER, GARY BODENHAUSEN.  
Fifth Row: RICHARD WITTE, ART LEWIS, MR. NEWLON, BOB SMALL, DAVID KNAUSS, KEN ROSS, WAYNE HANSON,  
PHIL WYMORE.

**. . . ENCOURAGES ITS MEMBERS TO FURTHER BIOLOGICAL STUDIES.**

**American  
Chemical  
Society . . .**



First Row: GEORGE WILDEBOER, TERRY TRAFON, RALPH SCOVILLE, RUSS BAJOHMAN, ROBERT URBACH.  
Second Row: DR. F. G. EDSON, JOHN VON ERDMANNEDORFF, DAVID GODFREY, DENNIS MCCOY, KEN-  
DALL GREEN. Third Row: DON BRETCHES, FRED OTT, RICH HERZ, DR. J. P. HUBELTON, ROBERT COSSMAN,  
CHARLES ROGERS, JOHN D. BURKE, GERALD W. JOHNSON, DON COTTON.

**. . . PROVIDES ADDITIONAL EXPERIENCE FOR CHEMISTRY MAJORS.**



**Kappa  
Mu  
Epsilon . . .**

First Row: DR. MORROW, PROFESSOR LAFRENZ, SANDY DRESCHER, MARTHA JACKSON, PROFESSOR  
THOMAN. Second Row: FRED TEBBENKAMP, JON HENRY, MARTIN ORR, JOHN UNRUH. Third Row: RON  
BROWN, LARRY EHRHARDT, ANDY CLIPPARD, CARL MCELWEE, ROBERT KOST, DR. HILTON.

**. . . FURTHERS ACHIEVEMENT IN THE MATHEMATICAL FIELD.**



**Sigma  
Pi  
Sigma . . .**

First Row: DR. W. A. HILTON, ROBERT KOST, WILLIAM SHAW, DR. PAUL J. BRYANT, CARL MCELWEE, JOHN  
UNRUH, EMERSON SWOPE. Second Row: GLEN McDONALD, WARREN RIFFLE, JOHN MILLIGAN, JANET WHAN,  
CARL GARRETT, JOHN HILTON, FRED TEBBENKAMP. Third Row: JON HENRY, PROFESSOR J. L. PHILPOT, PRO-  
FESSOR D. R. THOMAN, JAMES E. LOVAN, GERALD KLINE, DENNIS ROBINETT.

**. . . BRINGS ABOUT INTEREST IN CURRENT PHYSICS DEVELOPMENTS.**

## Phi Sigma Iota . . .



Seated: DAVE HUNKER, GARY CHENOWETH, JUDI BALLARD, CAROLE ABRAHAM, MARIANNE MALAUN, MISS RUTH MCDANIEL. Standing: PROFESSOR PHIL ROTSCH, PROFESSOR WILBUR BRUNER, CONNIE CRANK, LINDA COOK, CLARE RUSK, SANDRA HALE, KAY JONES, SHARON GRAVES, DELORES NEWMAN, TONY STRUB, MRS. BERNICE GONZALEZ, DR. PAUL MCCARTY.

. . . STIMULATES FURTHER INTEREST IN MODERN ROMANCE LANGUAGES.

## Phi Alpha Theta . . .



Seated: Dr. WILLIAM CUTHBERTSON, DON FLASSING, JIM THORNTON, BOB SAMUEL, DAVE HUNKER. Standing: DR. ROBERT LINDER, LARRY MATTHEWS, CINDY SCHUETZ, LINDA HESTER, JUDI BALLARD, JACKIE HILL, ROGER CROZIER, DR. U. R. PUGH.

. . . INDUCES HISTORY MAJORS TO CONTINUED RESEARCH.

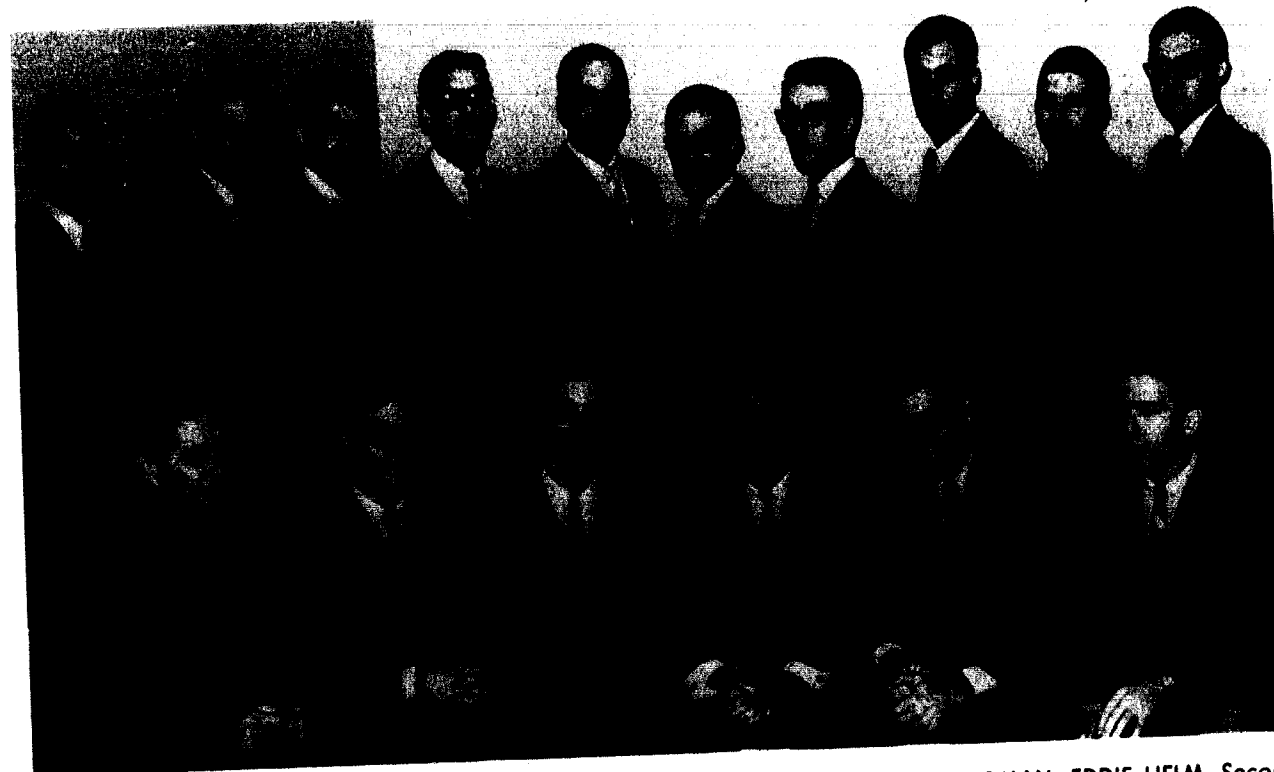

First Row: PROFESSOR FORBIS, ROGER CROZIER, DICK BAILEY, JIM PECK, DAVE MOMAN, EDDIE HELM. Second Row: LARRY MATTHEWS, FRED HODKINS, TONY MCCANNA, DUANE GOSS, JERRY EDWARDS, GRANT WARD, BILL FRENCH, BOB SAMUEL, BILL DUNCAN, JOHN BUSH.

## Phi Mu Alpha Sinfonia and Sigma Alpha Iota . . .



First Row: MRS. LYDIA LOVAN, MARTY HOWELL, SARA CODAY, MARILYNN BURT, LINDA COOK, GAIL BLOXHAM. Second Row: PEGGY O'NEILL, LAURALEE CAUBIN, ALICE ANNE BURKS, CLARE RUSK, MARCIA BAILEY, GINNIE LEMON, MARY BETH FRANCIS. Third Row: DONNA MCDANIEL, SHARON MONCRIEF, JANET WURTH, CAROL ROWLAND, BEVERLY BECKWITH, BEVERLY BOYD, SHARON GRAVES.

. . . HONOR FRATERNITIES FOR THOSE WITH MUSICAL ABILITY.

**Psi Psi Psi . . .**



Seated: GEORGE QUAST, LAURIE ANN MCNALLY, GWEN TOMBRINK. Standing: FRANK HARDING, CHUCK PADDOCK, PROFESSOR MC KINNEY, PROFESSOR CANTRELL, CARROLL JOHNSTON, DAVID CRENSHAW.

**. . . BROADENS EXPERIENCE IN PSYCHOLOGICAL AREAS.**

**Pi Gamma Mu . . .**



First Row: JACKIE HILL, LLOYD HARRELL, DICK BAILEY, MARY SHUMAN, VICKI BOYD. Second Row: CINDY SCHUETZ, JUDI BALLARD, KATHY RENNER, BECKY CUZBE, CAROL SHIGEMURA. Third Row: LARRY MATTHEWS, DON PLASSING, BOB DANIELS, DR. THOMPSON, TERRY MARTIN.

**. . . ENCOURAGES ADVANCEMENT OF SOCIAL SCIENCES.**

**CADA-YAF**



First Row: JOHN VON ERDMANNSDORFF, BILL OWENS, GUS MCCLELLAND, PAUL ADAMS, SUE ELLEN WILLIAMS, TOM SHARP, DICK DINKINS. Second Row: PROFESSOR WILL ADAMS, PAT HUTCHENS, LYNN HOGUE, MARY ANN QUEEN, ROB DAHLBO, LINDA REED, PEGGY BERRY, GARY SHELTON, LEWIS SHEPHERD. Third Row: CAROL ROWLAND, TAM CROUCH, KENDALL GREEN, JIM SIMMONS, PATT HARVEY, DOROTHY HUNNICUTT, LLOYD HARRELL.

**COLLEGIATE ASSOCIATION OF DEMOCRATIC ACTIVITIES  
AND YOUNG AMERICANS FOR FREEDOM . . .**

**COLLEGIATE BRANCHES OF THE DEMOCRATIC  
AND REPUBLICAN PARTIES, RESPECTIVELY.**

# Physical Education Majors' Club . . .



First Row: MRS. KAYE MEGOWN, DARLENE MARSH, SUE ANN MEYER, SUE ELLEN WILLIAMS, MRS. MARY KINMAN, HANNA LOCKWOOD, SUE HIBBARD. Second Row: VICKI LARASON, LINDA PILLSBURY, KATY KOLLER, LINDA HARGER, JUDY JAMES, JUNE RUMSEY.

First Row: BILL SUMMERS, DENNIS BOYER, DAN WHITE, BOB REUTER. Second Row: GLEN DORAN, JERRY COMPTON, STEVE LUCAS, TOM SPONCIL, STEVE PHIPPS, STEVE THOMAS, STEVE SCHRIEBER. Third Row: LARRY HOLLEY, BILL STINSON, TOM MORGAN, LARRY SPRINGER, GARY BEETS, T. J. BROWN, BILL VANGEL.

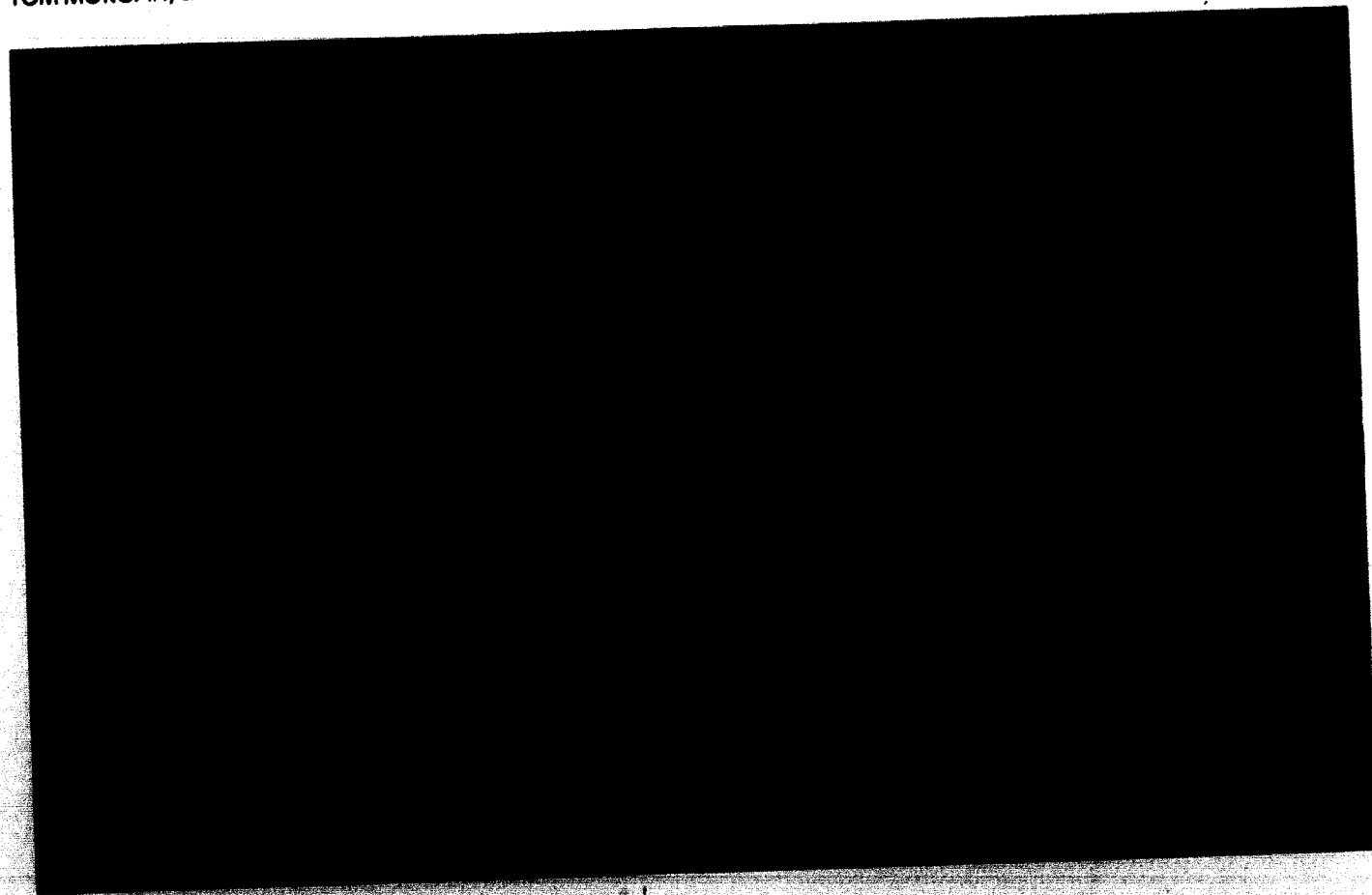

. . . ACQUAINTS MAJORS WITH PROFESSIONAL VIEWS OF THEIR FIELD.

# Intermission: "This Is The Week That Is"



# FACULTY



Behold the humor and harmony to be found behind the mysterious doors of the faculty meeting every Monday morning!

## TODAY IS MONDAY . . .

- . . . Faculty Confers
- . . . Greeks Fraternize
- . . . Independents Organize



A typical Greek Monday night climaxes with sorority-fraternity "fraternizing" at the various houses, gals as guys' guests.

The newly-organized Independent Society gathers on Monday nights to strengthen its force on campus.

## TODAY IS TUESDAY . . .



Frenzied or frantic, calm or deliberate, the nature of side-lines coaching and its subsequent team action is fascinating to view.



Lab is the exciting, challenging time in any scientific course--specially when it's intricate machinery after a sleepless night or a fetal pig just preceding dinner.

- . . . Intercollegiate Confrontation
- . . . Inner-lab Concentration
- . . . Intramural Competition



"Up on' er'ant" Whatever the sport--volleyball, basketball, tennis, etc.--girls' intramurals becomes an agitated round of avid competition.



**TODAY IS WEDNESDAY . . .**

. . . Chapel Time  
. . . Chapel Time  
. . . Chapel Time!

Dean Thomson opens wide the chapel doors to welcome "eager" students.



"Loud raise your voices in joyful song."



"Now . . . responsively all."

"I just love chap-Z-z-z-z-z!"

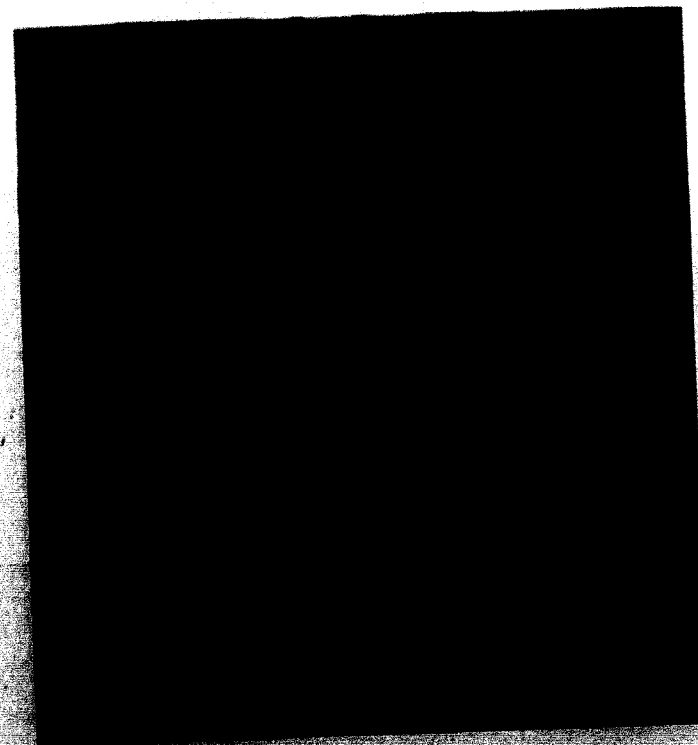

"Now, fellow Senators, we'll move on to serious business . . . do I hear a motion to adjourn?"



Jewell's government representatives . . . what a fine group of dignified leaders!

**TODAY IS  
THURSDAY . . .**

. . . Cage Chaos At Chapel-Time  
*Senatus Consultum Time*

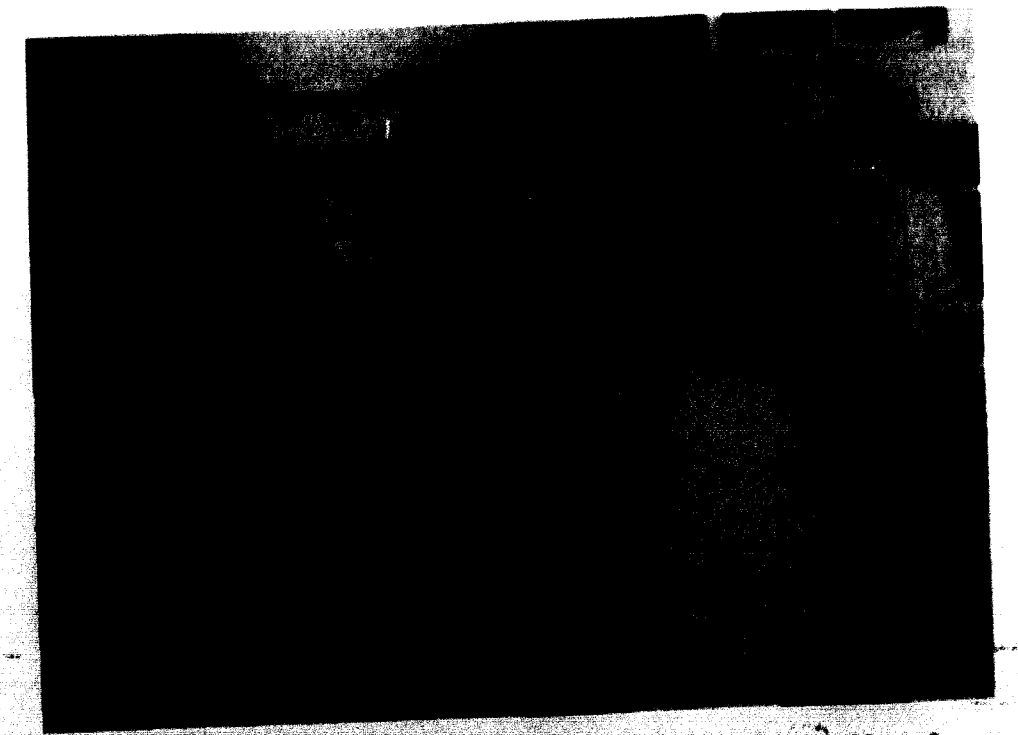

That free hour in the Cage at Chapel-time — hamburger and fries at 9:30 a.m.?

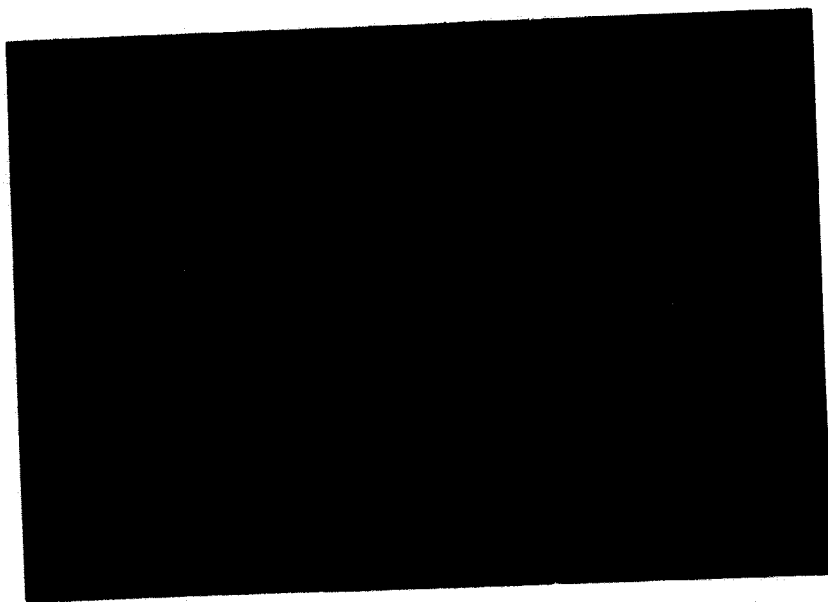

**TODAY IS FRIDAY . . .**

- ... Soak The Culture
- ... Glean Campus News
- ... Shout "Thank Goodness It's Friday"

Former President Harry Truman expounds his wisdom of politics to Jewell's fertile young minds.

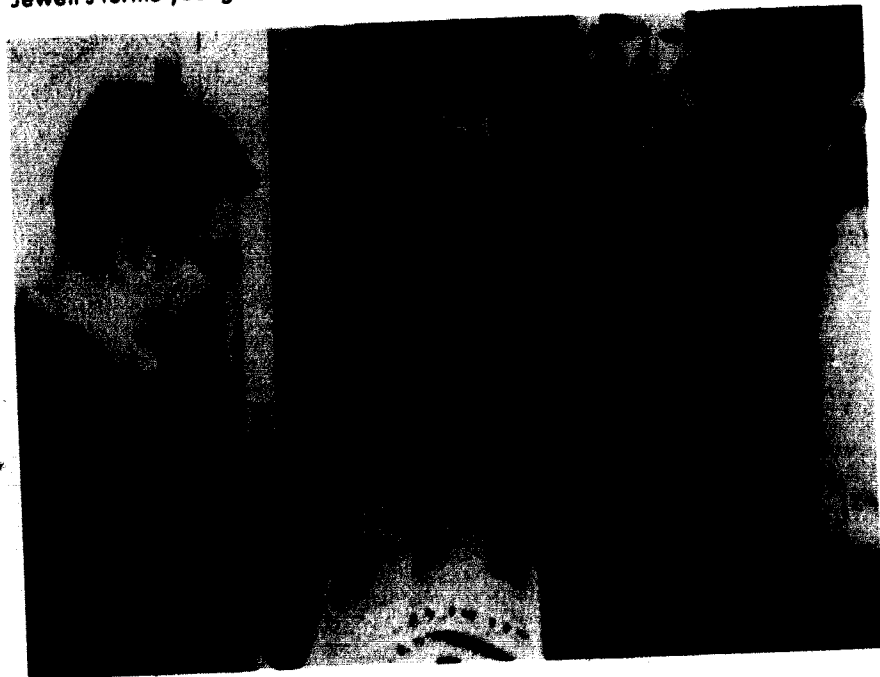

The weekly distribution of the leading campus news publication—*The Student*.

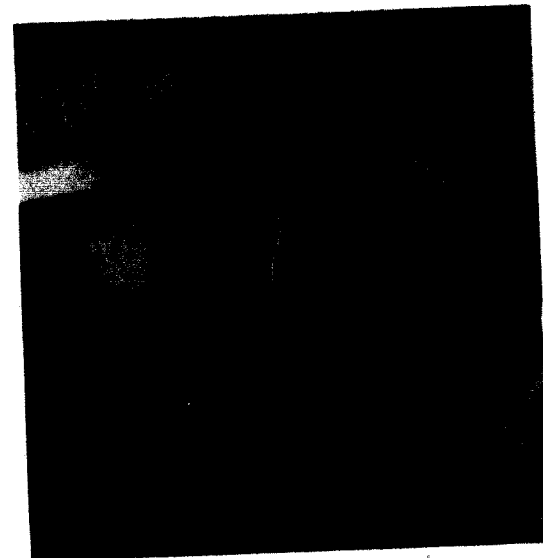

"Another day of intellectual inspiration—Ho hum!"



"Karate anyone?" Weekly T.G.I.F.'s in the Cage hold something for all.

**TODAY IS SATURDAY . . .**

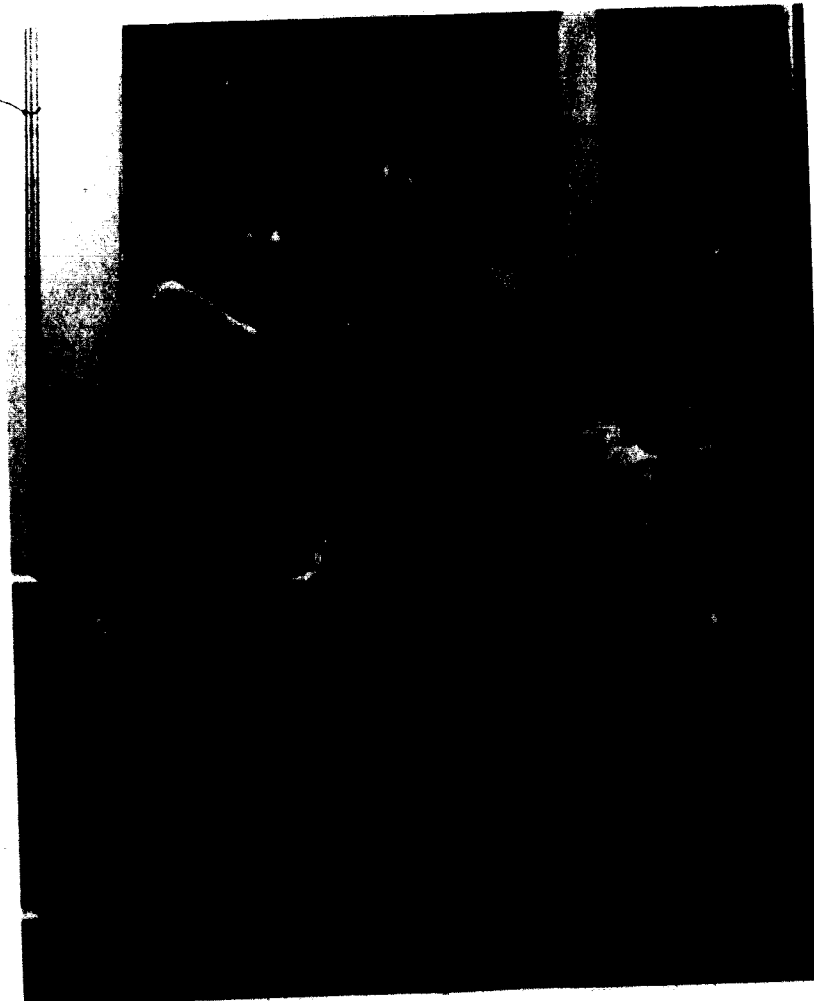

Saturday night is that night on the town—a night to forget campus life, until closing hours.

- ... Paint The Town Pink
- ... Cheer The Team On
- ... Stock Up On Goodies

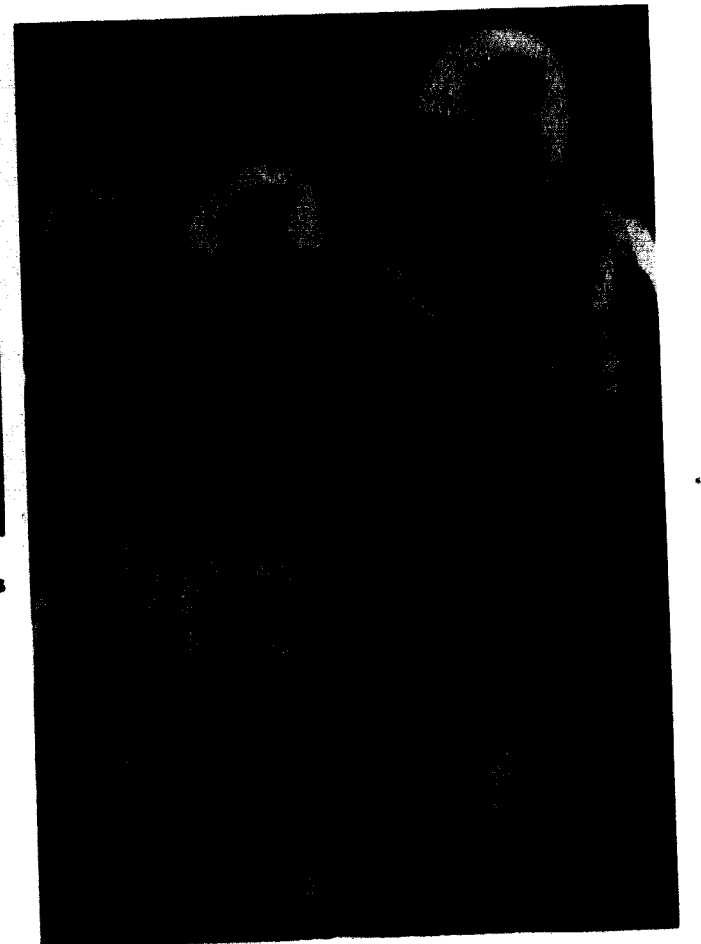

Grim-faced, Big Red Team members view an M.C.A.U. championship play.

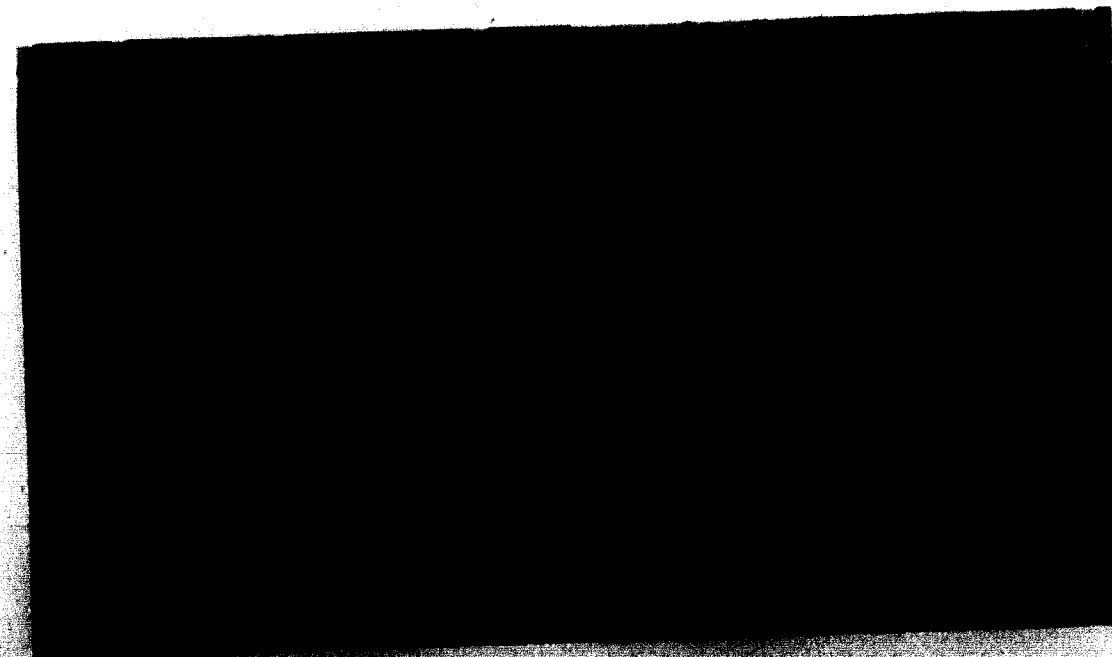

Weekends find Safeway gaining quite an increase among collegiate consumers.

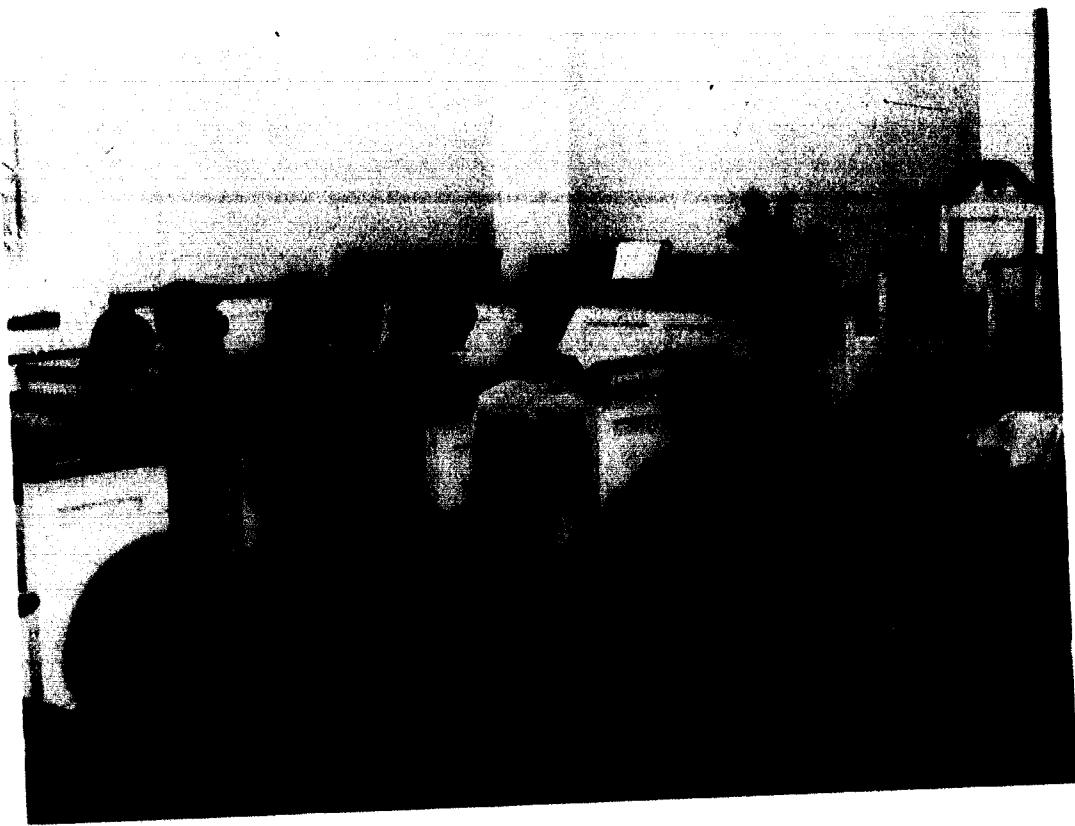

A time of quiet meditation and whispered socializing.

### TODAY IS SUNDAY. . .

. . . Rejuvenation For The Week To Come

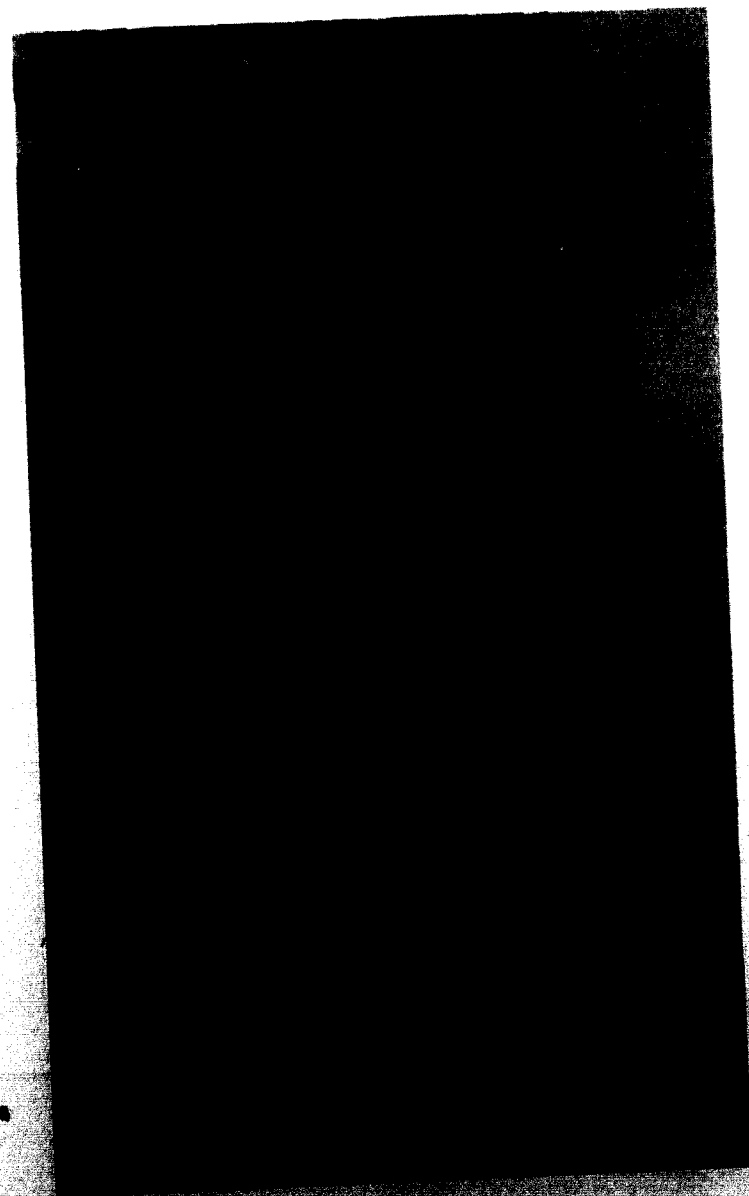

Sunday finds many couples strengthening themselves and their relationships through worship services.

### ANOTHER WEEK BEGINS . . .



Ahead once more looms the gruesome future—desk, book, and midnight oil burning low.



The more you study  
The more you know;  
The more you know  
The more you forget;  
The more you forget  
The less you know—  
So WHY STUDY?  
The less you study  
The less you know;  
The less you know  
The less you forget;  
The less you forget  
The more you know—  
So WHY STUDY?!

Monday morning classes arrive all too soon.

Ah, Mr. Rotsch, Monday comes early for you, too!

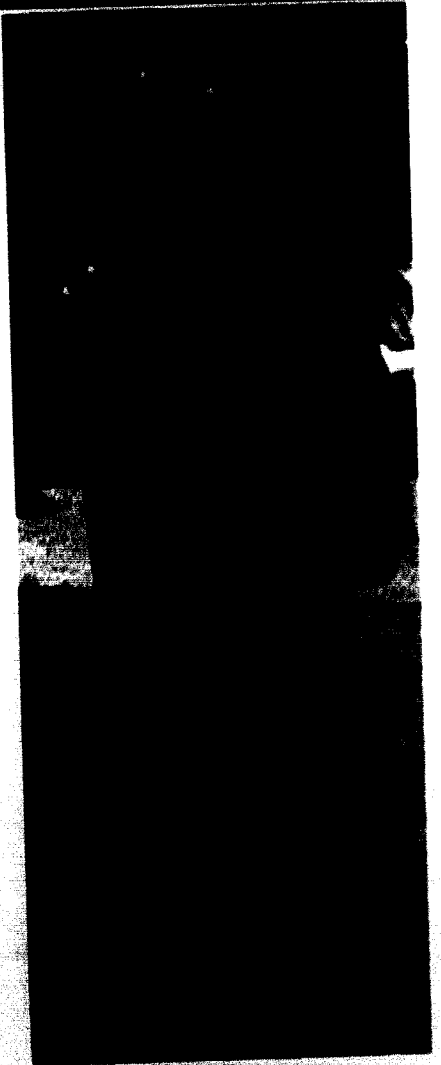

Act Two: Performance . . .

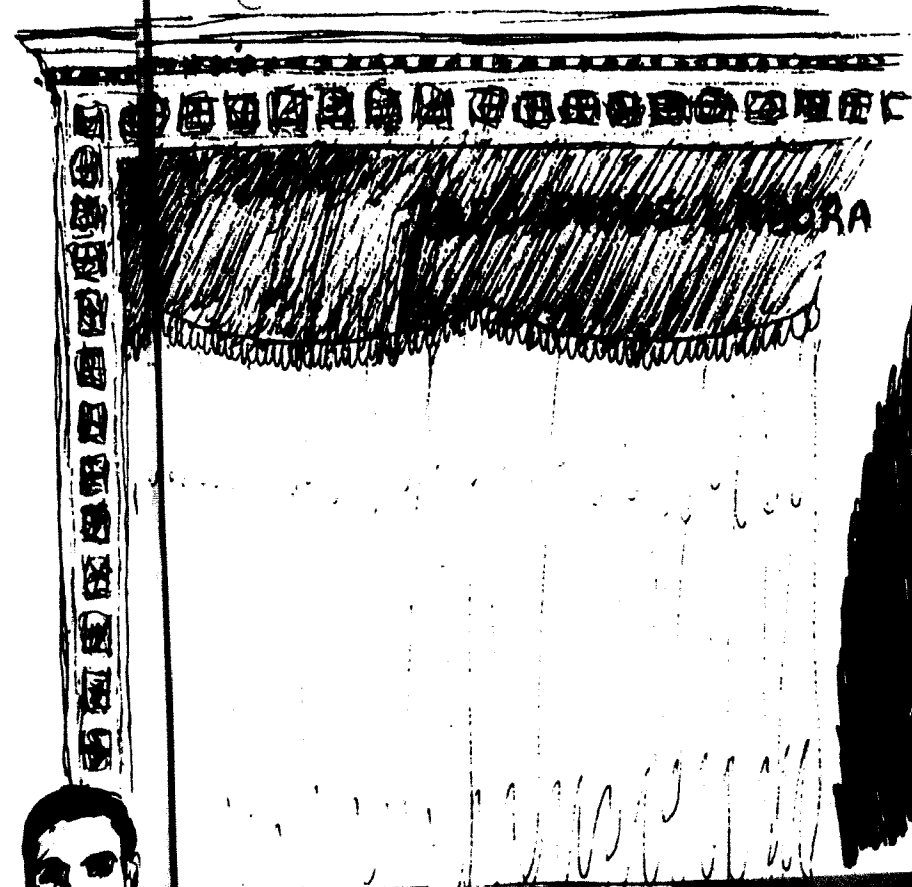
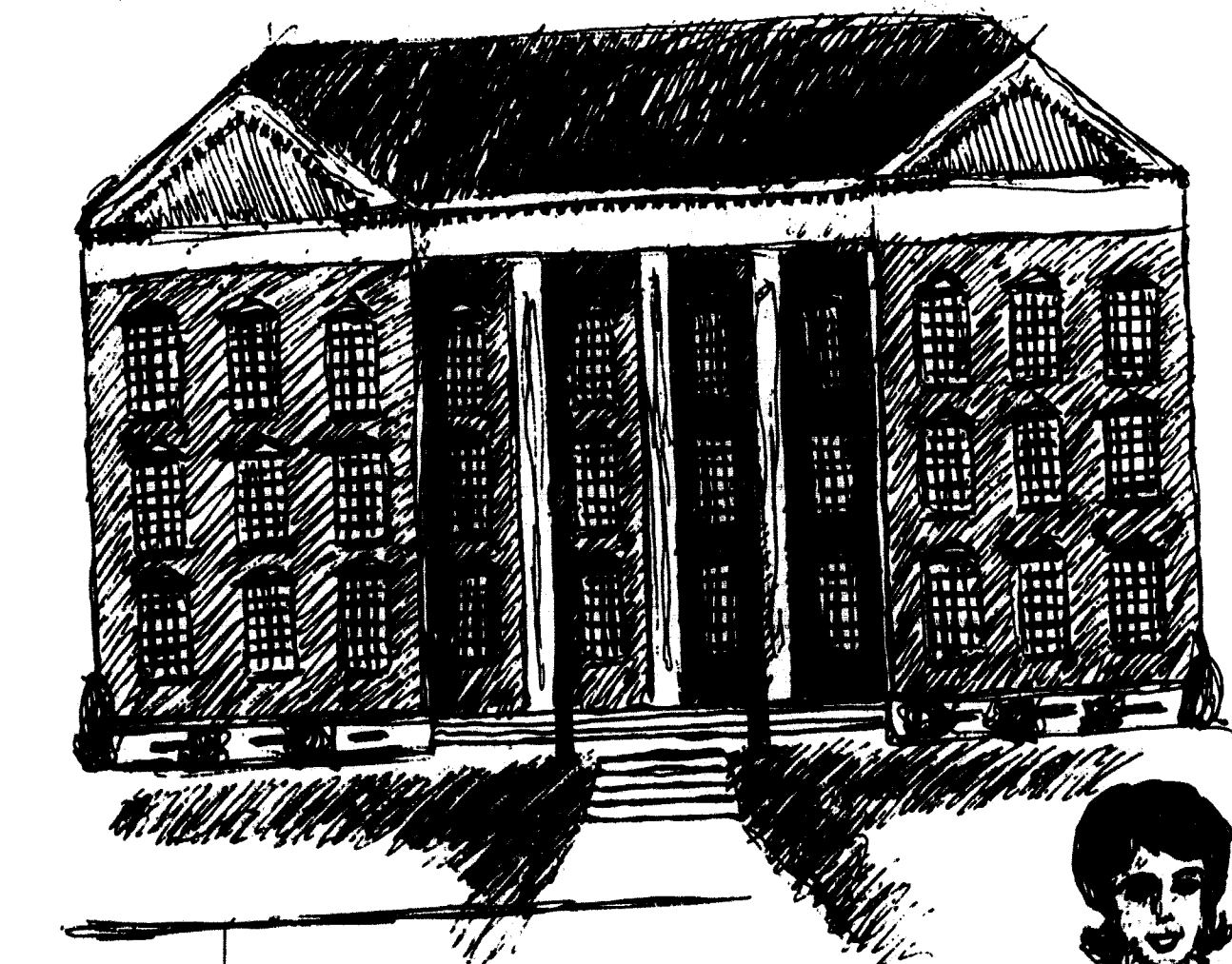

Scene One  
. . . The Arena  
Scene Two  
. . . On Stage  
Scene Three  
. . . Greek Drama



# MCAU Championship Team

## WILLIAM JEWELL 41 — CULVER-STOCKTON 6

Jewell offense clicked as Cardinals scored a smooth victory over Culver-Stockton.

Co-captain Charlie Case got the Cards off to a strong start by scoring on an intercepted pass. Culver then drove to a touchdown and after an exchange of punts, defensive halfback Jack Bumgarner intercepted another pass and scored Jewell's second touchdown. At the half the score stood 13-6 with Ray Ritchey adding the PAT.

In the 3rd quarter a 98-yard drive was culminated in a 75-yard run by Jack Patterson, and from that point on the Cardinals dominated the game.

As Coach Patterson played his reserves the latter part of the game, the future of Cardinal football teams looked bright. Freshmen backs Steve Lucas, Gary Taney, and Terry Bashor showed their break-away power as they rolled up yardage.

Powerful offensive play, added to the ever-staunch Cardinal defense, showed great promise for this year's football season.

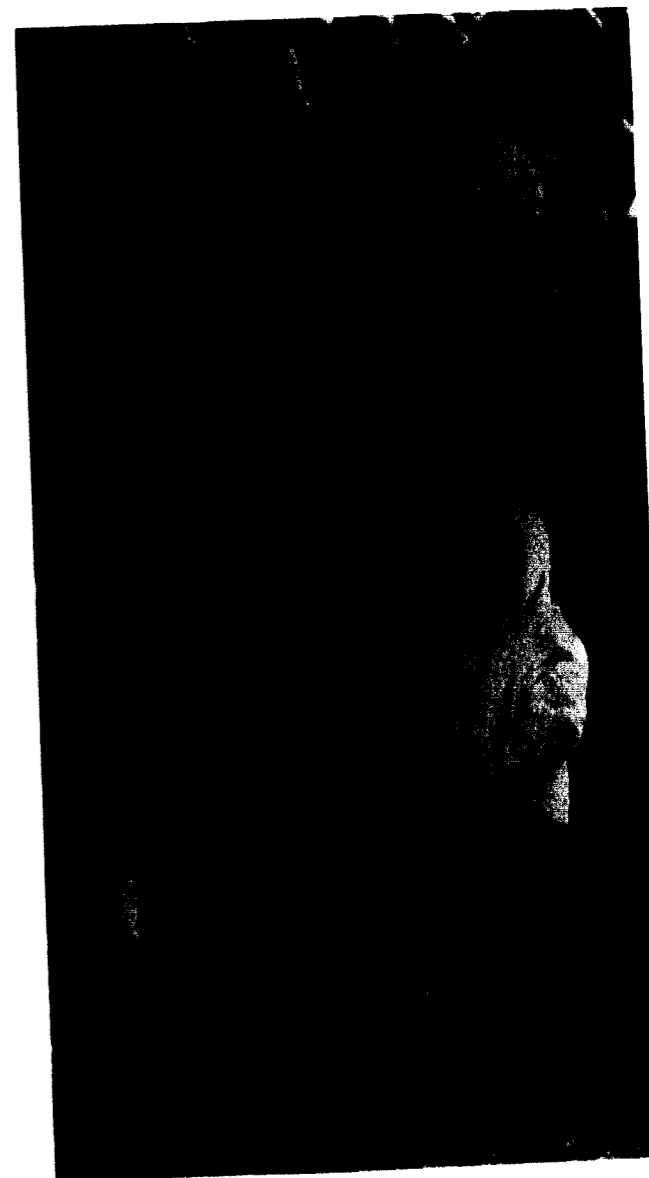

"The Cardinal," Jewell's high-flying mascot, shivers in the cold but still lifts school spirit.

First Row: STEVE THOMAS, RAY RITCHEY, DANNY WHITE, CHARLIE CASE, RICH HERZ, DAN MARCUM, DENNIS O'BRIEN, LONNY OBERKROM, DON FLASSING, MARION BLAIR, BILL LINK. Second Row: COACH NORRIS A. PATTERSON, JACK BUMGARNER, MIKE SCROGIN, GORDON THOMPSON, STEVE PHIPPS, DENNIS BOYER, GEORGE KAPKE, JACK PATTERSON, JIM FORD, LARRY KANNING, BOB BRINTON, JERRY BROWN. Third Row: RON TRANTHAM, RICH SABATH, PHIL COLWELL, TOM BROWN, DAVE SWISS, PAUL BLACK, DAN ELLIOT, BOB STEINKAMP, T. J. BROWN, JIM CARTER, JOHN LIVELY, DENNIS BEMBRICK, RANDY GRUBBS, DAVE SCHROEDER, BILL REICHARD, CARL OBERKROM, CASEY MATHEWS, COACH DARRELL GOURLEY. Fourth Row: BILL MILLEN, TOM DURNIN, BOB BUSCHMANN, BILL VANGEL, GARY BEETS, DOUG BOSWELL, TERRY BASHOR, RALPH SNEED, TRAINER CHARLES WEST, GARY TANEY, TOM GRANTHAM, JOHN MODEER, JOHN LITTLEFORD, RON BRATCHER, DON GROVE, STEVE LUCAS, WOODY REINTJES, MANAGER TOM MORGAN.

### SCOREBOARD

W.J.C.	OPPONENT	Score
20	Alumni	6
41	Culver-Stockton	6
28	Emporia State	0
14	Northwest Missouri State	21
42	Tarkio	0
0	Wayne State	12
7	Austin	38
21	Nebraska Wesleyan	13
45	Glaceland	21
24	Missouri Valley	14



Carl Oberkrom and Rich Herz, Cardinal quarterbacks, receive instructions from Coach Patterson.

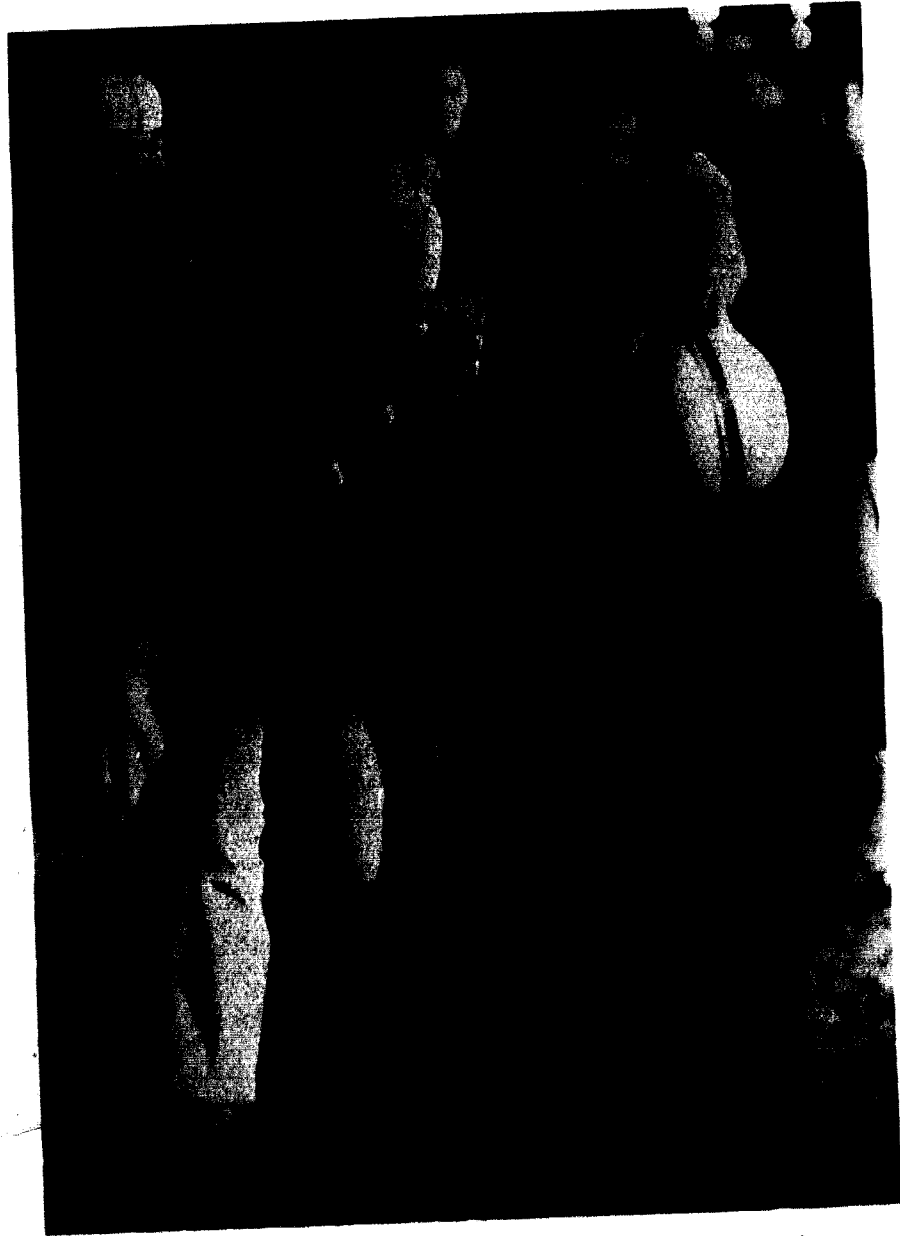

Grim-faced, Rich Sabath, starting Cardinal center, leaves the field for the season.

## WILLIAM JEWELL 42 — TARKIO 0

"Mothers' Nite" at Greene Stadium found our Cardinals rolling over the Owls of Tarkio. With Jewell's easy victory came the opportunity for many players to gain valuable experience which is necessary for a strong squad.

The score was 35-0 in favor of Jewell at the half. Ron Trantham, Terry Bashor, Jack Patterson, Charlie Case, and Dan Marcum all combined for Jewell's 42 points. Ray Ritchey kicked six for six points after touchdown to begin his record-breaking number.

John Lively breaks into the open as Jim Ford throws a key block against Tarkio.



Cardinal coaches and players watch anxiously as Wayne State hands Cardinals their first Homecoming loss in the 15-year reign of Coach Patterson.

## WILLIAM JEWELL 0 — WAYNE STATE 12

Wayne State spoils Homecoming as Jewell offense fails to roll. Bringing to an end a 15-year record of undefeated homecoming games, the William Jewell Cardinals couldn't get their wheels rolling before a stunned, sunny afternoon crowd.

Jewell fought its way to the 8-yard line just before the half but were unable to end the shutout as a stubborn Bobcat line ended the hopes of a Cardinal score by holding strong for four straight downs.

Wayne State scored both of their touchdowns on long drives but were unable to score on either extra-point attempt.

## WILLIAM JEWELL 45— GRACELAND 21

After turning three of the five Graceland fumbles into touchdowns, the Cardinals went on to defeat the Yellowjackets 45-21.

Bill Reichard picked up a Graceland fumble and scampered 34 yards for a touchdown with only 35 seconds of the game having elapsed. Terry Bashor then scored from the one yard line for Jewell's second tally. Ray Ritchey converted the extra point.

The Yellowjackets suddenly came to life and scored twice to end the half in a 14-14 deadlock.

Susan Sears, captain of the Cardinal cheerleaders, watches as Cardinals prepare to kick-off. Due to the tireless efforts of Jewell cheerleaders, school spirit showed marked improvement.

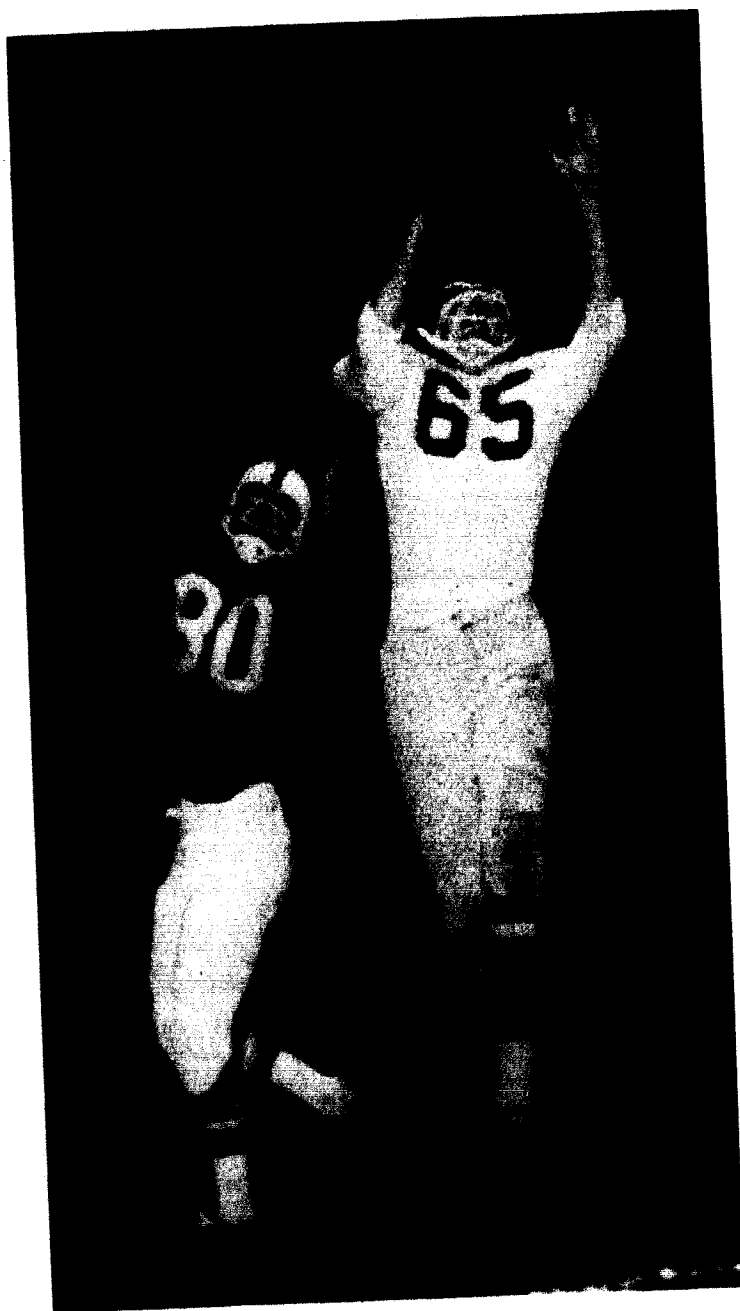

Charlie Case, Cardinal Co-captain, about to make one of his numerous brilliant receptions.

Sophomore halfback, John Lively, turned on the speed and raced for three touchdowns in the third period, while Ray Ritchey kicked all three extra points and was successful on a 32-yard field goal attempt. This gave the Cardinals a commanding lead of 38-14 going into the fourth quarter.

In the fourth quarter Dave Schroeder tossed a 61-yard pass to Charlie Case to complete the Cards' scoring. Ray Ritchey converted his 26th consecutive extra point to put him within 2 kicks of the national record. (The following game at Missouri Valley he broke the record with 29 consecutive conversions).

Graceland marched to one more touchdown to end the final scoring.

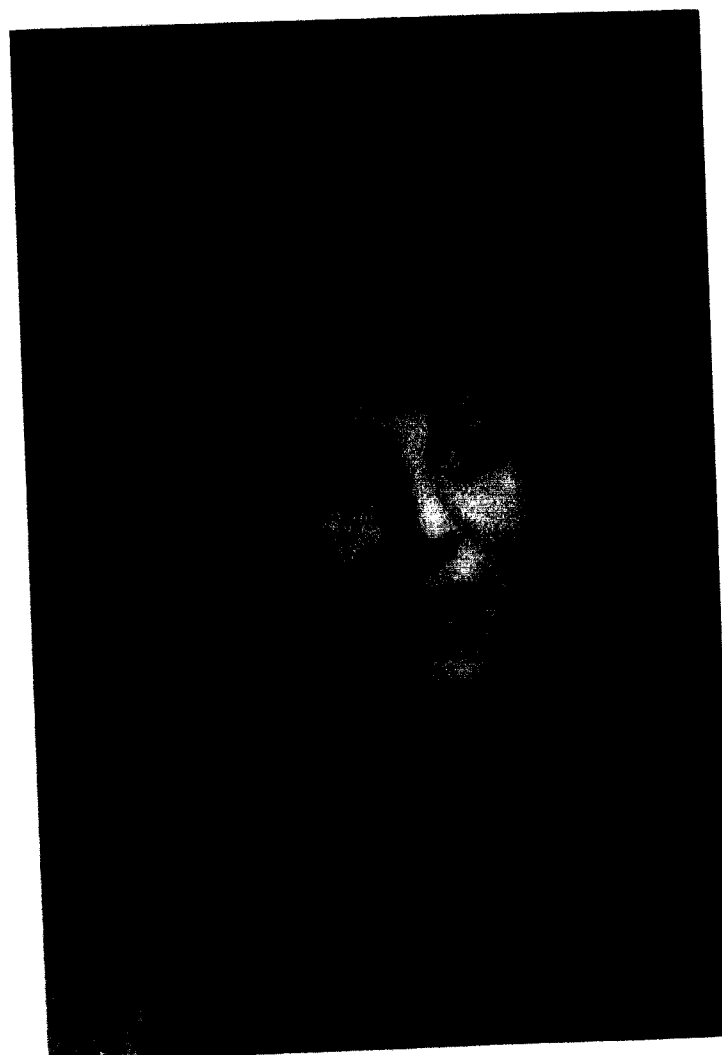

## Basketball Queen

MARCIA GISSENDANNER

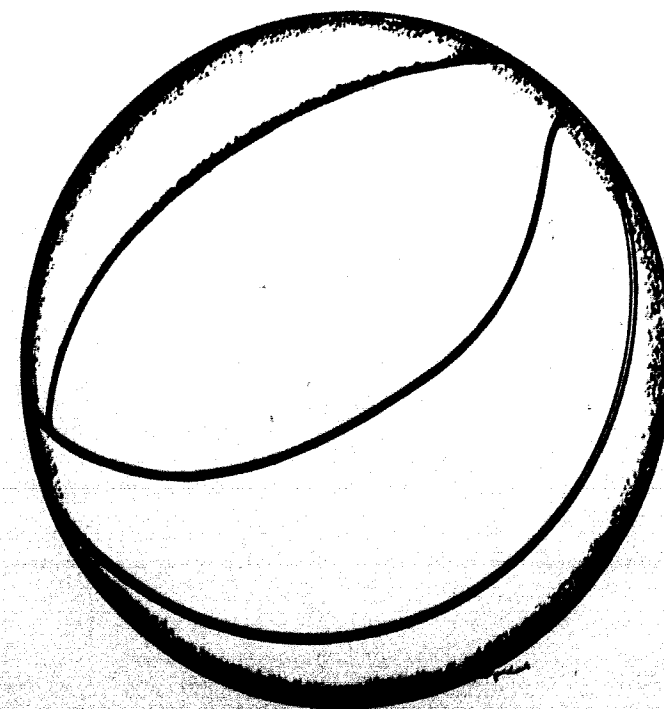

## Football Queen

AMY HUFFT

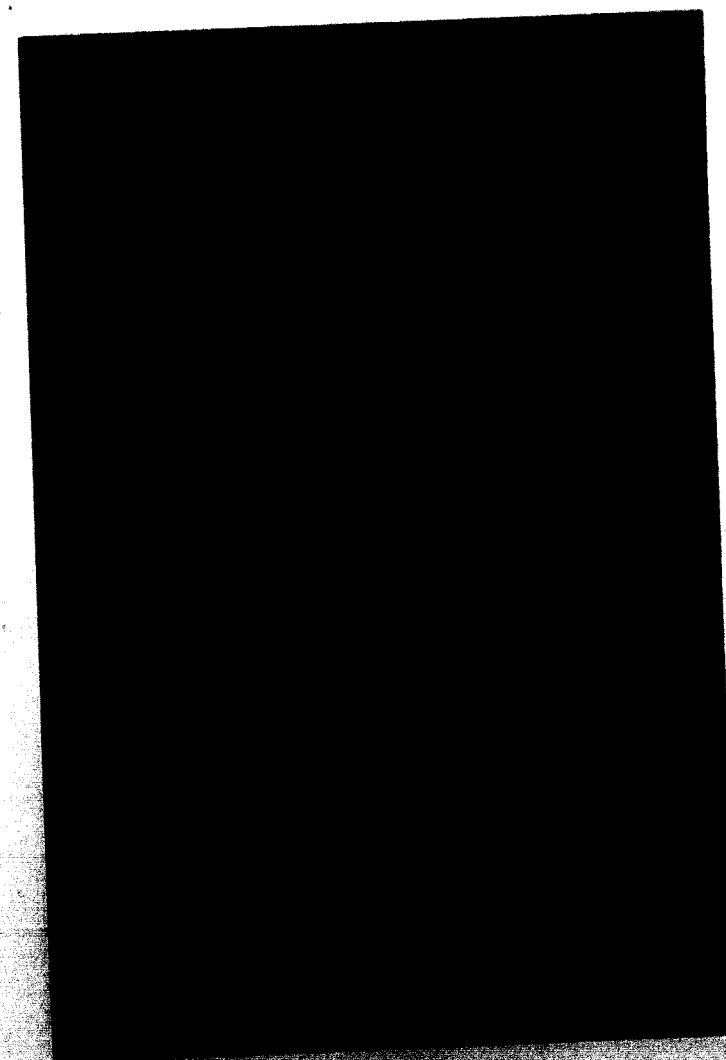

# Basketball Team

## ... M.C.A.U. Co-Champions



Kneeling: CHUCK JOHNSON, JERRY COMPTON. Standing: COACH JIM NELSON, LARRY HOLLEY, MIKE AUSTIN, TOM SPONCIL, BUD FISHER, MIKE DAVIS, STEVE KINNARD, BILL SUMMERS, HOMER DREW, MANAGER JOHN SMITH.

### 16 - 12

The William Jewell Cardinal Basketball Team, after getting off to a slow start, came on strong toward the close of the season to salvage a MCAU co-championship (even though they defeated their co-champion, Culver-Stockton, 3 out of 3 games) and a District 16 Playoff series for the NAIA Tournament.

The Cards started off the season with Northwest Missouri State and won this contest 68-71. The Big Red then met Graceland College and stomped them 77-67. They were, as a result of an ambiguous conference rule, forced to forfeit both victories.

Missouri Valley then caught the Cardinals dead in the next conference tilt and defeated them 63-61. This made two losses in two conference starts for the Cards, but through fine leadership from the upper-classmen on the team the Cards went on to take every other conference game.

The team defeated Culver-Stockton in an elimination game to reach the NAIA Playoff with Lincoln University. They played two fine games in this playoff but dropped both to Lincoln, thus losing any chance to play in the "Big Tournament."

COACH NELSON gives crucial instructions to his players during a time out.



HOMER DREW 5'10" guard from Webster Groves shows his calmness as he evades a Lincoln University defender and scores easily in the first game of the NAIA playoff. Drew, who was selected NAIA Honorable Mention All-American last year, led the Cards in scoring with a 16.7 average, and was second behind Summers in assists.

## Season Scoreboard

WJC	OPPONENT	Score
*71	Northwest Missouri State	68
*77	Graceland College	67
54	Washington University	79
61	Missouri Valley College	63
74	Creighton University	106
66	Emporia State	99
**50	St. Joseph College	99
**60	Chadron State	46
**72	Western New Mexico	69
76	St. Benedict's College	83
62	Rockhurst College	59
93	Westminster College	89
71	Culver-Stockton College	65
84	Drury College	73
94	Central Methodist College	75
95	Missouri Valley College	64
73	St. Benedict's College	95
71	Rockhurst College	82
98	Westminster College	58
65	Culver-Stockton College	58
97	Tarkio College	74
104	Graceland College	86
69	Drury College	63
105	Central Methodist College	63
112	Tarkio College	54
***67	Culver-Stockton College	54
***74	Lincoln University	82
***68	Lincoln University	72

\*Forfeited  
 \*\*Top of the Nation Tournament  
 \*\*\*NAIA Playoff

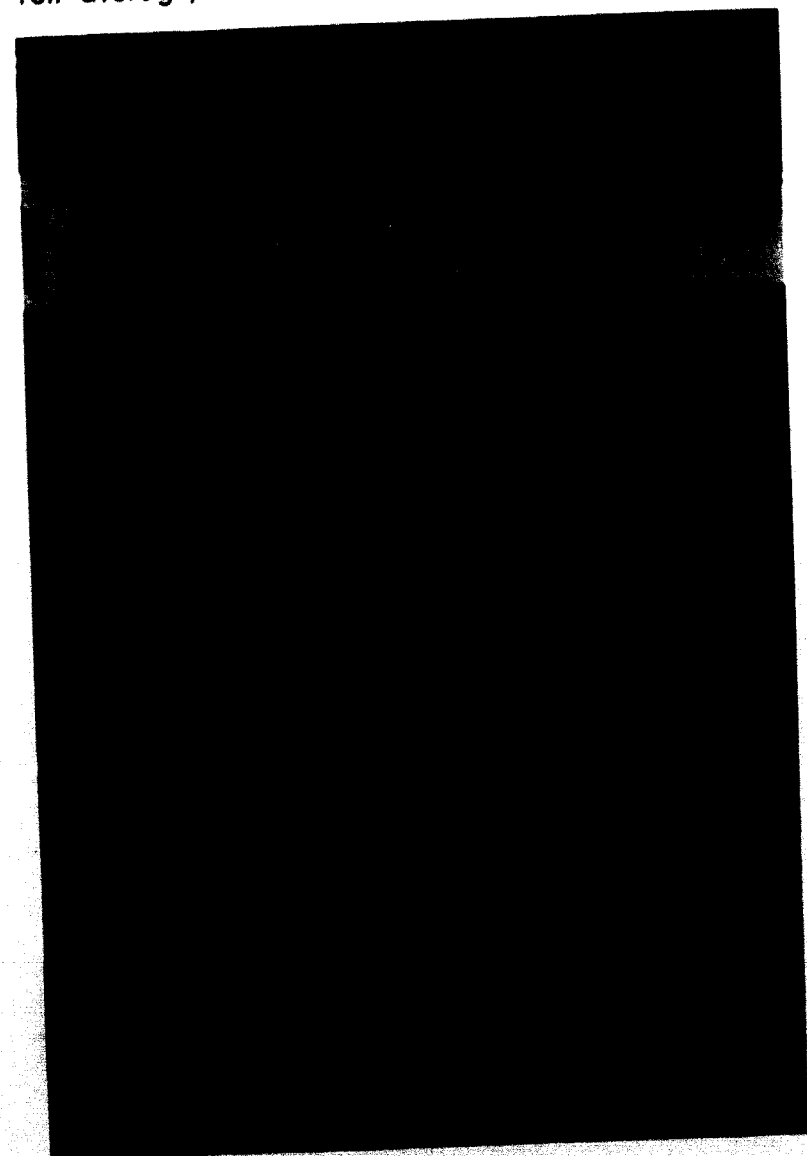

## Individual Statistics

	FG	FT	PT	Avg.
HOMER DREW	136	112	384	16.7
LARRY HOLLEY	151	46	348	12.4
BILL SUMMERS	110	97	317	11.3
CHUCK JOHNSON	123	85	331	12.3
BUD FISHER	92	49	233	9.0
TOM SPONCIL	64	27	155	5.7
MIKE DAVIS	36	11	83	4.0
JERRY COMPTON	33	36	102	3.9
MIKE AUSTIN	21	10	52	5.8
STEVE KINNARD	20	24	64	3.8
Others	38	29	105	

Senior Co-captain JERRY COMPTON gets instructions from COACH NELSON. Jerry was invaluable to the Cards in his constant hustle, determination, and leadership throughout the season.

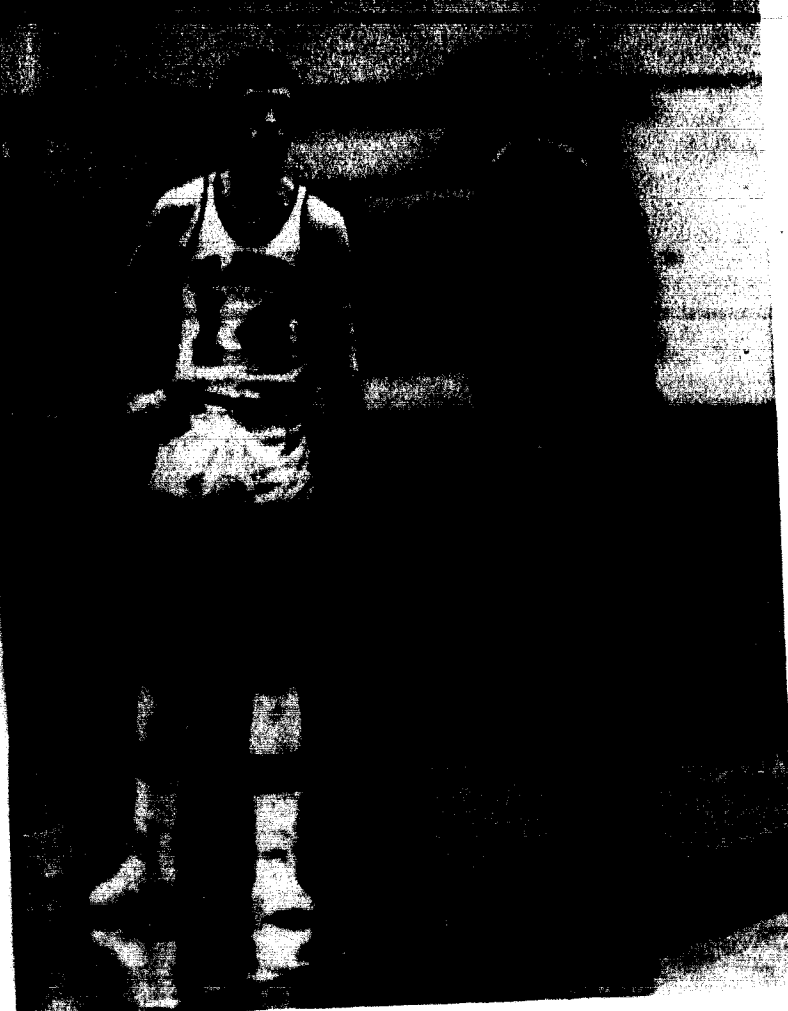

Freshman TOM SPONCIL hits a pretty jumpshot over high-reaching Lincoln players to display Coach Nelson's confidence in his ability.



BILL "PEE WEE" SUMMERS rips down a rebound to help the Cardinals roll over Rockhurst College.

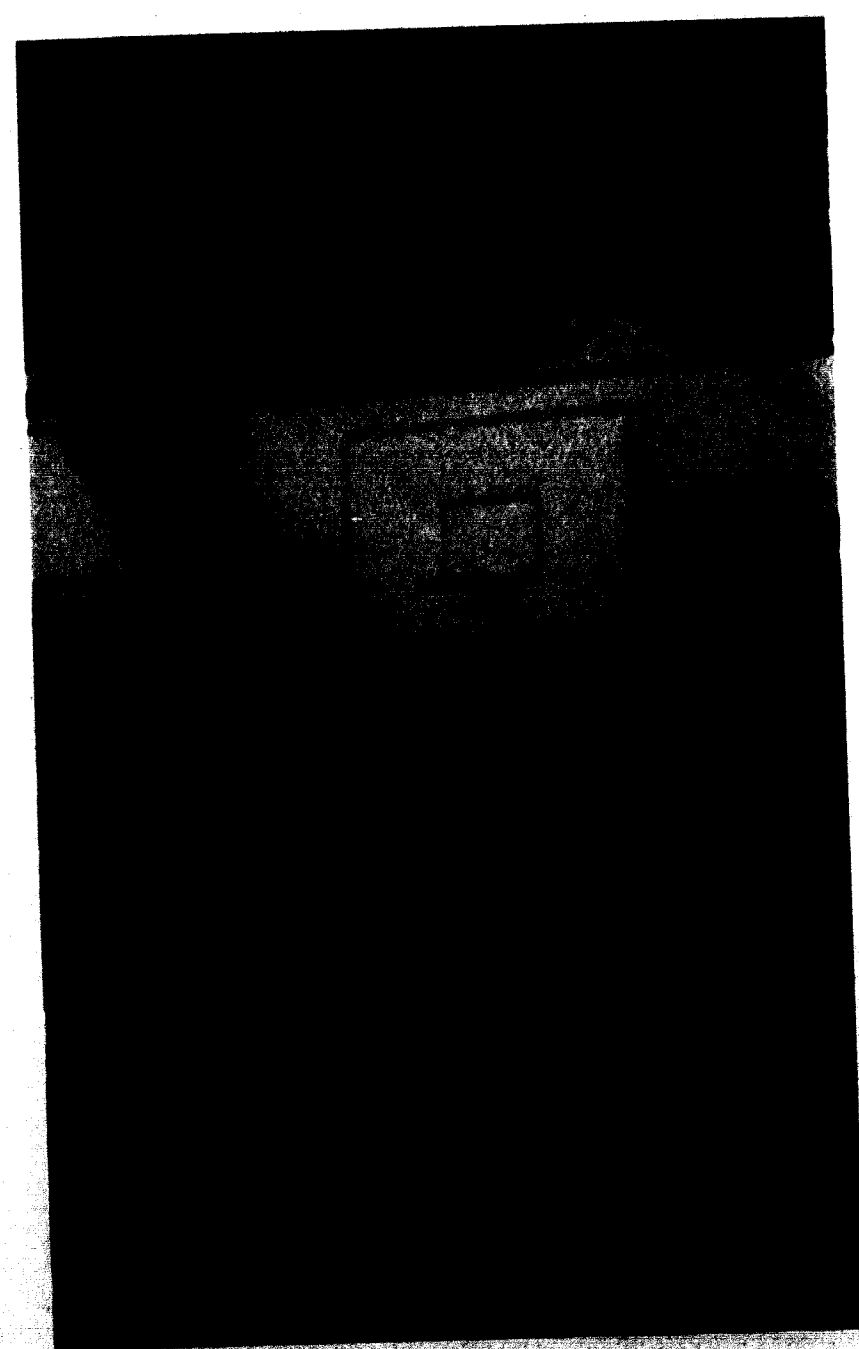

CHUCK JOHNSON pulls down another rebound against Westminster. Although the Cards were usually out-heighted, they were rarely beaten on the boards.

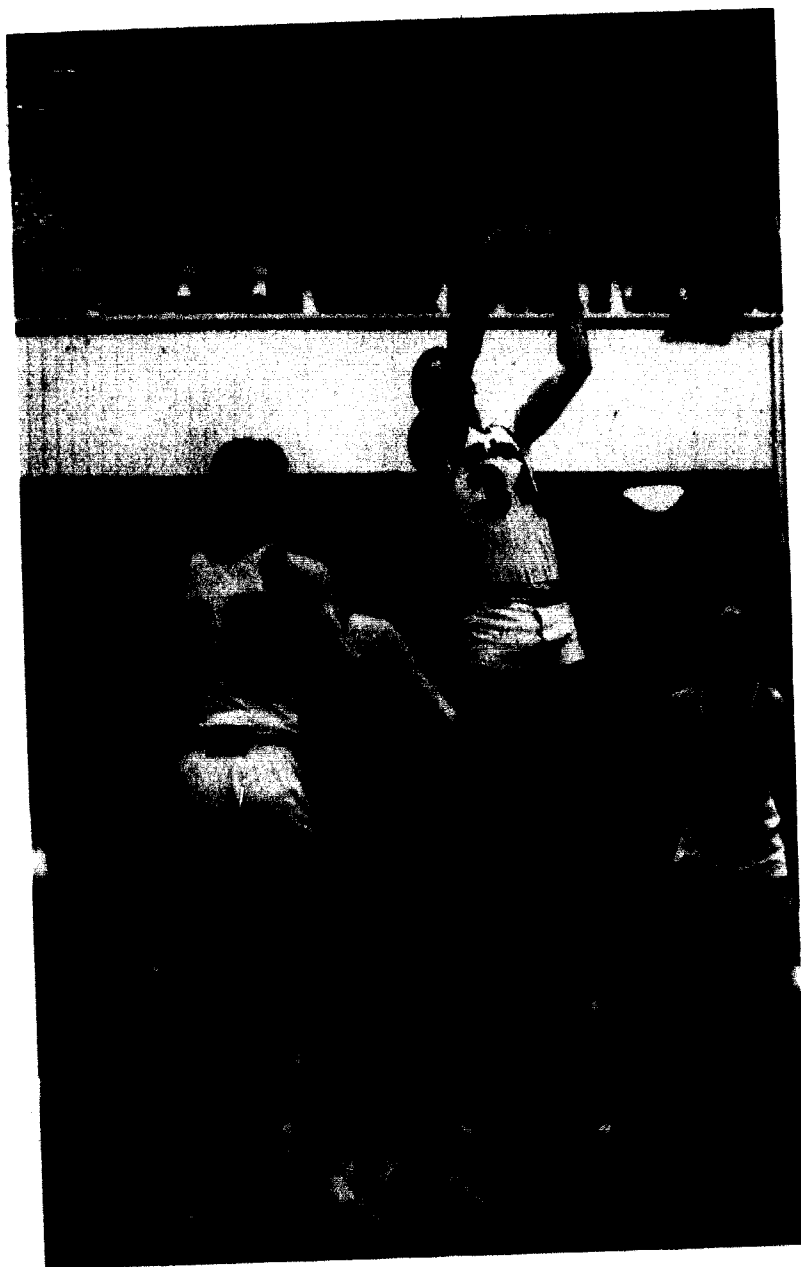

6'5" senior co-captain, big CHUCK JOHNSON from Wyandotte, Kansas, picks off a rebound while FISHER looks on. Johnson, voted as last year's Most Improved Player on the squad, didn't begin playing basketball until coming to Jewell where he has led in rebounds the last two years. This year Johnson grabbed off 347 rebounds.

BUD FISHER hits the floor during the home game with Rockhurst which the Cards won 62-59. Fisher, 6'5" junior forward from Jefferson City, was second behind Johnson in rebounds with 247. His big game this year was with Tarkio when he scored 25 points during the second half.

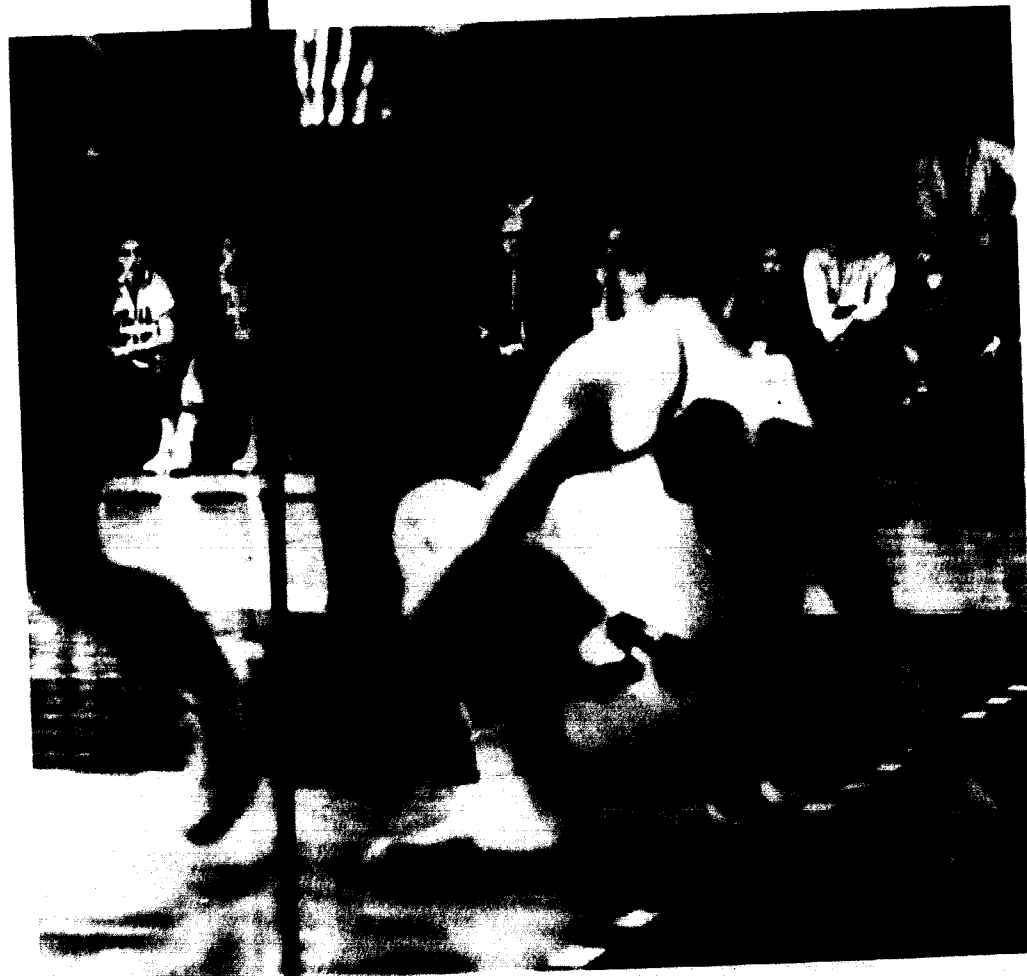

"PEE WEE" SUMMERS fires up his teammates after their introduction to start the best-of-three series with Lincoln in the NAIA playoffs.

The locker room takes on a gloomy atmosphere as the Cards pause to think about their game and prepare for a long road trip to Jefferson City to try and even the series with Lincoln in the playoffs.

BILL SUMMERS dribbles down court to set up a play for the Cards. "Pee Wee," a high jumping 6' forward from Danville, Illinois, provided much of the spark of the Cardinals throughout the year. "Pee Wee," after being selected Honorable Mention All-American last year, led the Cards in assists this year with 173.

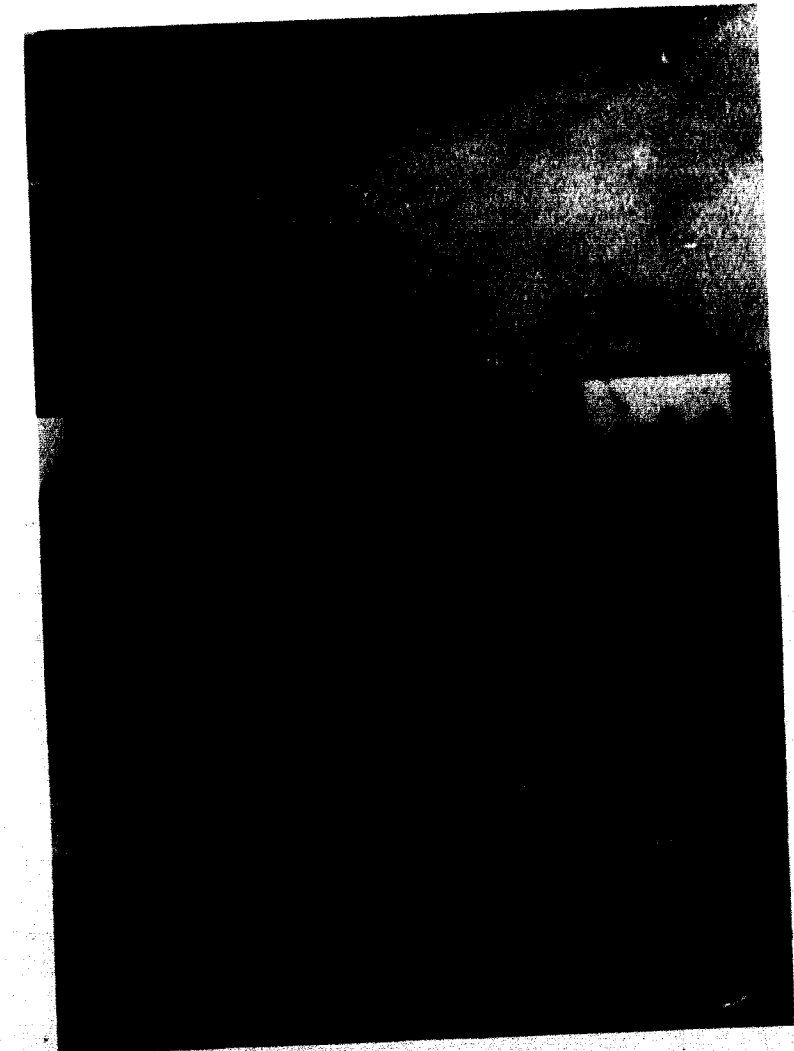
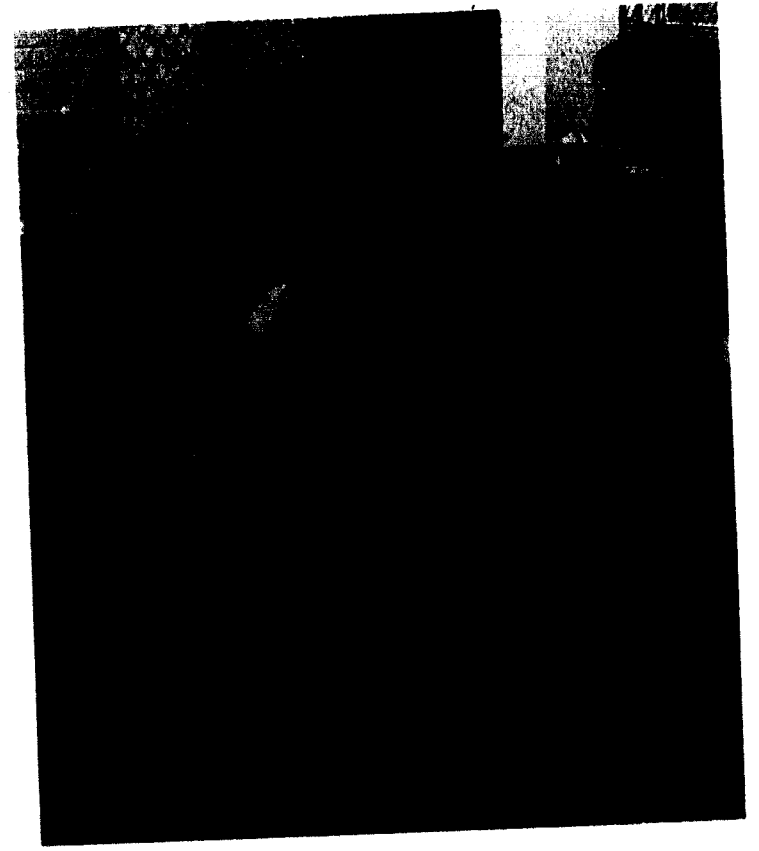

# Cross-Country Team . . .

# . . . M.C.A.U. Champions

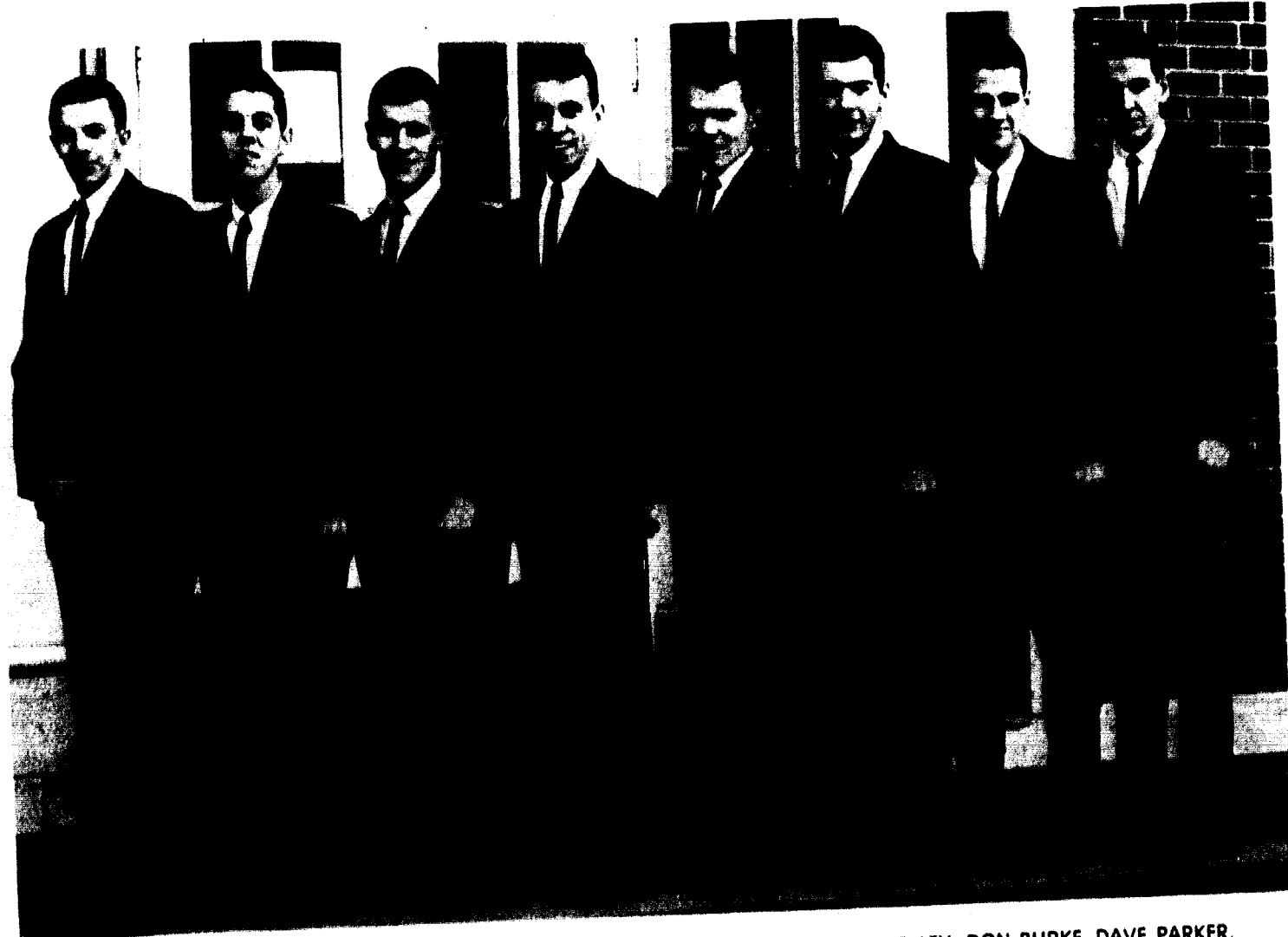

Left to right: CO-CAPTAIN BOB HATCHER, ALLEN HARRIS, BILL STINSON, LARRY HOLLEY, DON BURKE, DAVE PARKER, CO-CAPTAIN ASHBY COOPER, LYNN CUNDIFF.

## Scoreboard

WJC	OPPONENT	Score
47	Northeast Missouri State	16
21	Southeast Missouri State	34
16	Tarkio College	42
16	Park College	69
28	Northwest Missouri State	27
29	Doane College	26
33	Emporia State	23
39	University of Missouri	19
15	Westminster College	44
26	Tarkio College	31

## WILLIAM JEWELL INVITATIONAL

William Jewell College	55
Graceland College	56
Lincoln University	57
Southwest Mo. State	84
Ottawa University	85

## CONFERENCE RESULTS

William Jewell College	25
Graceland College	39
Tarkio College	69



Sweat and strain are exhibited here in action, typifying the drive behind the Jewell matmen. This 1965 season saw the wrestling team finish second in the MCAU Conference.

## Scoreboard

WJC	OPPONENT	Score
31	Missouri Valley College	13
19	Kemper Military Academy	13
16	Washington University	16
12	Kansas University	16
13	Graceland College	17
13	Missouri University	19
31	Westminster College	3
5	Central Missouri State	27
16	Tarkio College	11
14	Tri-Dual: Graceland	26
9	Central Missouri State	33
26	Southwest Missouri State	20
31	Southwest Missouri State	15
24	Westminster College	6

# Wrestling Team

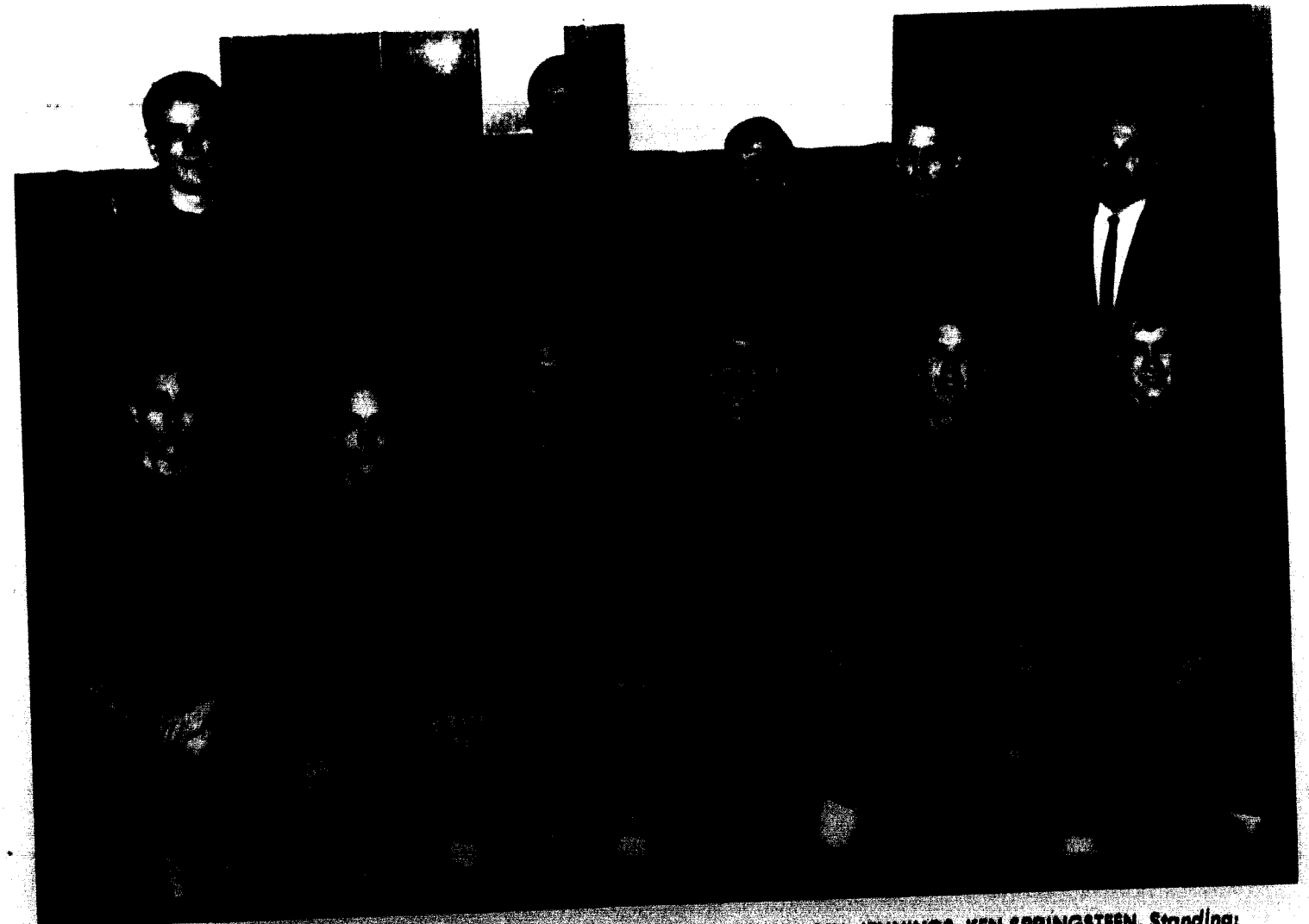

Kneeling: DON WALLACE, NELSON BOLES, BILL SEVERNS, JOE BRADSHAW, BILL JENNINGS, KEN SPRINGSTEEN. Standing: CHUCK WATTS, DAVE OWENS, DENNIS BOYER, DICK HILL, WAYNE MARKS, COACH FRED FLOO.

## Swimming Team



First Row: HARRY STRAUSBURGER, JIM BAKER, STEVE STALDER. Second Row: MIKE KLINKMAN, COACH MARY KINMAN, MARY BRANDT, LARRY CAMPBELL, DON MUSGRAVE, BILL FRENCH, BOB REUTTER, JIM SIMMONS. Third Row: FRANK CHRANE, ASSISTANT COACH BILL BRAUN, JEANETTE CHRANE, ROB GRIFFEY.

### Scoreboard

WJC	OPPONENT	SCORE
42	University of Missouri	53
38	Maryville	57
58	Westminster	37
48	Park College	31
45	Washburn	60
24	Warrensburg	72
41	Wentworth Military Academy	54
49	Maryville	46
53	Westminster	42



JIM SIMMONS pushes hard, his face portraying the effort involved, in the "butterfly" stroke.

## Tennis Team



First Row: TERRY PRATT, CARLENE BASORE, HOMER DREW, TERRY BANGERT. Second Row: DICK WOOD, BOB MURPHY, JIM RICHARDSON, STEVE PHIPPS.



## Golf Team

First Row: DOUG WEEKS, BOB PETTEGREW, COACH DAVID O. MOORE, SAM MADDOX. Second Row: PETE TROTTER, JIM NELSON, RAY RITCHEY, TOM TROTTER.

# Cardinal Baseball Team



First Row: ROY LUCAS, KEITH MONTAGUE, RICK GUYTON, GEORGE MILLER, FRANK MORRIS. Second Row: MIKE BOYER, JACK PATTERSON, T. J. BROWN, CAPTAIN JERRY COMPTON, BOB BUSCHMANN, BOB REUTTER. Third Row: JOHN LAMPTON, LARRY EHRHARDT, DOUG BOSWELL, TOM WEAKLEY, RON WELLS.

## IN PRACTICE . . .



Highly successful COACH FRED FLOOK heads a practice session as the Cardinal batmen prepare for another winning season. Coach Flook has coached two MCAU Championship teams and the Cardinals have represented District 16 in the National Tournament for the past 2 years under his leadership.

GEORGE MILLER is expected to swing a big bat for the Cardinals this year. George was a key to the Red Team's success last season with numerous well-placed hits.



Junior hurler, BOB REUTTER, delivers the winning pitch against St. Benedicts. Bob is relied upon to carry much of the pitching responsibility.

## . . . IN PERFORMANCE



Captain, JERRY COMPTON, takes a quick breather on third after one of his timely three-baggers.

"Put it there, boy! I'd say that was a real good game!" (Pictured are: JERRY COMPTON, GEORGE MILLER, BOB REUTTER.)





First Row: STEVE LUCAS, CO-CAPTAIN BILL SUMMERS, CO-CAPTAIN BOB HATCHER, LARRY HOLLEY, BILL STINSON, KEN SPRINGSTEEN, RANDY BESSINGER, JOHN MODEER. Second Row: MANAGER FRED LANGNER, JOHN LIVELY, WOODY REINTJES, NELSON BOLES, DON GROVE, JIM PARKER, DAN GRIMM, JIM SHIELDS. Third Row: TIM CROUCH, ASHBY COOPER, TOM DURNIN, BOB TERBROCK, JACK BALLAS, MIKE SCROGIN, DON COCKRIEL, TOM WEAKLEY, COACH DARREL GOURLEY.

## Track and

The broad-jump is under control with the whole-hearted efforts of sophomore JOHN LIVELY.



MIKE SCROGIN, junior weight-man, lets loose with another mighty heave. Mike currently holds the MCAU and school record in the shot put with one more year to do even better.



Resting between events are WOODY REINTJES and RANDY BESSINGER.



BILL STINSON and CO-CAPTAIN BOB HATCHER warm up together in the early season for their respective races.

## Field Team



Senior NAIA champion, "PEE WEE" SUMMERS, exhibits his record-breaking skill and form while crossing over the bar.



Expected to fill the vacancy at pole vaulting this year is the talented fieldman KEN SPRINGSTEEN.

Freshman JOHN MODEER displays his fine running ability and form in the high hurdles.



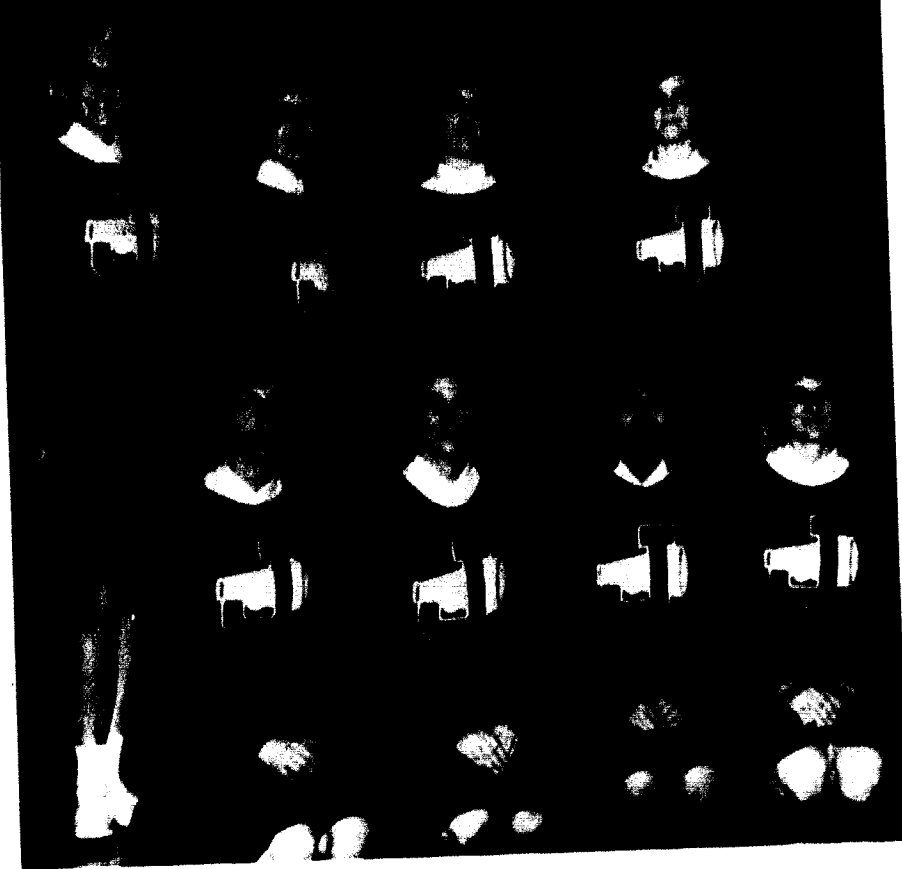

## 1964-65 Cheerleaders

*Kneeling:* LINDA HARGER, SUSAN SEARS, CAROL SHIGEMURA, JUDY JAMES.  
*Standing:* DARLENE MARSH, CAROL ZACKULA, AMY HUFFT, PAT ELDRIDGE.



In cheer formation, Jewell's cheerleaders are key promoters of school spirit as they yell the Big Red team on to victory.



Not a play goes unseen under the rapt attentiveness of these two team-followers.



*First Row:* DON BURKE, JOHN HOUSTON, RAY RITCHEY, STEVE PHIPPS, LARRY KANNING, JIM SIMMONS, BOB HATCHER, HOMER DREW. *Second Row:* BILL STINSON, JOHN CHAVEZ, DENNIS O'BRIEN, STEVE THOMAS, BILL SUMMERS, DAN MARCUM, TOM MORGAN, GARY BRIGHAM, TERRY PRATT, CECIL LOGAN. *Third Row:* JERRY BROWN, DAN WHITE, STEVE SCHREIBER, LONNIE OBERKROM, JERRY COMPTON, MARION BLAIR, PAUL KUNTZMAN, RICK GUYTON, JACK BUMGARNER, CHARLIE CASE. *Fourth Row:* TOM WEAKLEY, MIKE SCROGIN, CHUCK JOHNSON, BUD FISHER, MIKE KLIKKMAN, LARRY SPRINGER, JOHN SMITH, GORDON THOMPSON, BOB RUETTER, RICHARD WOOD, DENNIS BOYER, BLAINE SCHWARZ.

## "J" Club . . .

. . . VARSITY SPORT LETTERMEN (AND WOMAN).



*First Row:* DAVE SCHROEDER, JOHN LIVELY, DAN ELLIOT, CARLENE BASORE, WOODY REINTJES. *Second Row:* BOB STEINKAMP, DOUG BOSWELL, DAVE SWISS, LARRY HOLLEY, BILL FRENCH, GARY BEETS, STEVE LUCAS, GEORGE MILLER. *Third Row:* ASHBY COOPER, FRANK MORRIS, ROY LUCAS, DAVE PARKER, TERRY BASHOR, GARY TANAY, BILL JENNINGS, JOE BRADSHAW. *Fourth Row:* RICK SABATH, JIM CARTER, PHIL COLWELL, T. J. BROWN, TOM BROWN, JOHN MODEER, BILL REICHARD, BOB BUSCHMANN, HARRY STRASBURGER, DAN KNAUSS.



# 1964 Homecoming

The "J" Bench never had it so good as fifteen campus favorites, chosen by the student body as finalists for Homecoming Queen, smile as only each one of them can. Left to right, standing: Jane Crutchfield, Suzy Purdy, Sue Bayer, Darlene Marsh, Mikie Hamilton, Susan Sears, Carol Shigemura, Diana Isley. Seated: Kim Wilson, Sandy Kilker Buschmann, Sue Ellen Williams, Beth Scrogin, Laurie Ann McNally, Carole Lyn White, and Carolyn Davison.



Far left: Silhouetted against the pep rally bonfire, a cheerleader yells for the Big Red Team. Above: Kay Harkle-road and Bill (Pee-wee) Summers show why they were elected "Miss Peppy" and "Mr. School Spirit."



Half-time ceremonies at Saturday's game end the suspense and Sue Ellen Williams is crowned 1964 Homecoming Queen by Mike McIntire, 1963 Football Co-captain. Princesses, attendants, and escorts participating in the coronation are Sue Bayer, Carolyn Davison, Rusty Rinklin, Sue Ellen Williams, Mike McIntire, Carol Shigemura, Laurie Ann McNally, and Frank Morris.



Riding proudly in Saturday's parade are Mr. Alumnus, Clovis McWilliams, and Mrs. Alumna, Mrs. Lucile Davis.



Homecoming Queen candidate, Sue Ellen Williams, beams in the parade, little knowing she is to be crowned Queen in a short while.

## "The Pajama Game"

"Pajama Game" brought romance and hilarity to Homecoming Revue from the Sleepytime Pajama Factory. The Broadway musical comedy presented war between labor and management for 7½ cents, love and frustration between the Grievance Committee and factory superintendent, as well as a rousing, colorful, and enjoyable finale to the 1964 Homecoming festivities.



"Pajama-d" crew presents true cheesecake to William Jewell for the love of Sleepytime Pajamas.



"Really, Hinsey!"

Mid the playful jibes of her fellow seamstresses, Babe Williams (Judy Parks) loudly proclaims, "I'm Not At All In Love!"





CAROL SHIGEMURA  
*First Princess*



CAROLYN DAVISON  
*Second Princess*

# Homecoming Queen and Court 1964

LAURIE ANN MCNALLY  
*First Attendant*

SUSAN BAYER  
*Second Attendant*



SUE ELLEN WILLIAMS  
*Homecoming Queen*





**"Mother Goose Rides Again"**

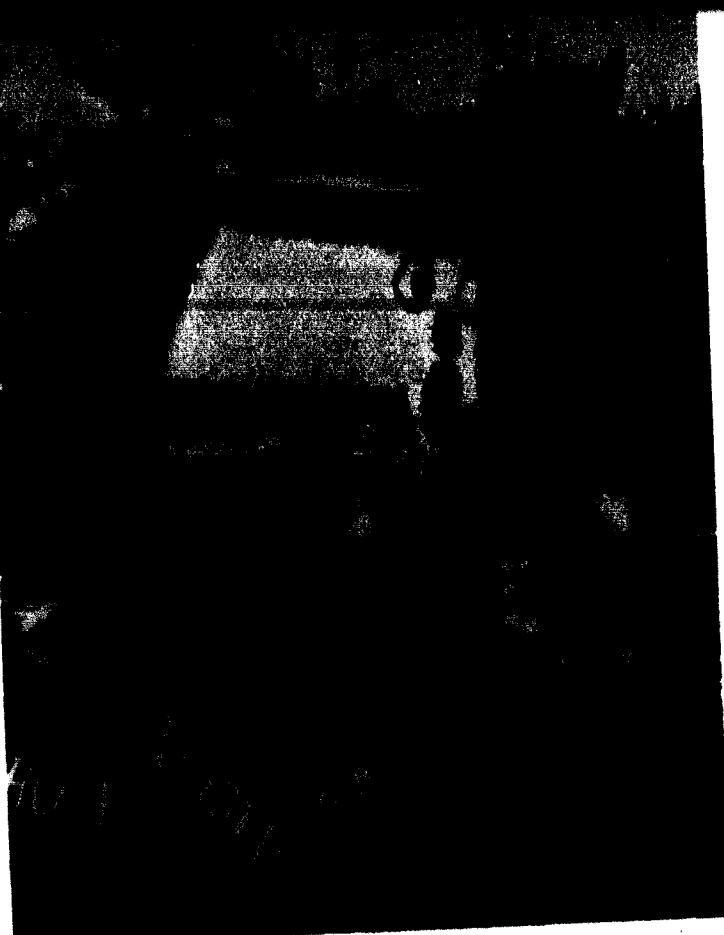

ZETA TAU ALPHA's Humpty "Dumped 'Em" and won 1ST PLACE.

The pumpkin coach of KAPPA ALPHA ORDER rolled in with 3RD PLACE.



LAMBDA CHI ALPHA's "Clock Struck Won" and did win 2ND PLACE.



SIGMA NU tosses the "Pussy In The Well."



ALPHA DELTA PI and Pinocchio "Nose Cards Will Win."



INDEPENDENT's put a lot of stuffin' in this bird for "A Victory Will Fill the Bill."



MARRIED STUDENTS "Lace 'Em In" the Old Woman's Shoe.

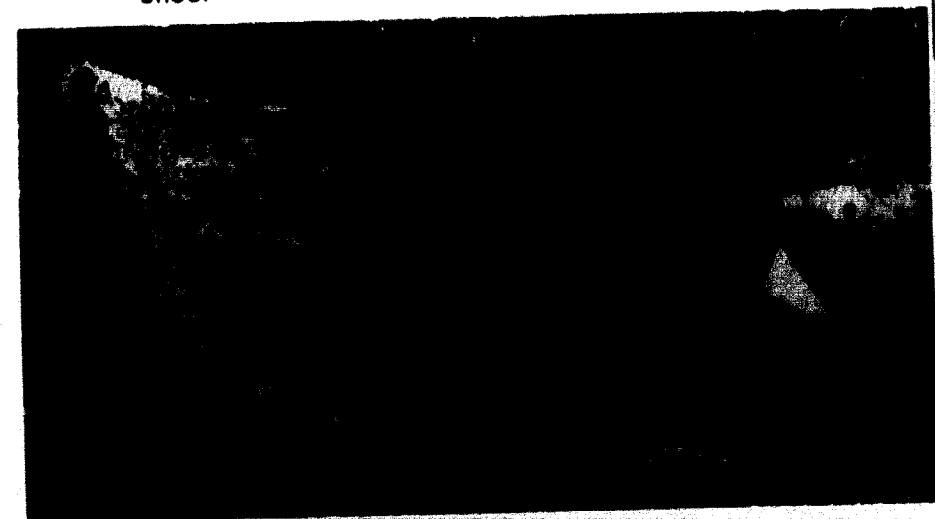

DELTA ZETA asks "Will 'Um Tell Us How Ya Gonna Worm Outa This."



ALPHA GAMMA DELTA with Wynken, Blynken, and Nod are "Casting Their Nets for Victory."



PHI GAMMA DELTA wants to "Boot 'Em To Victory."

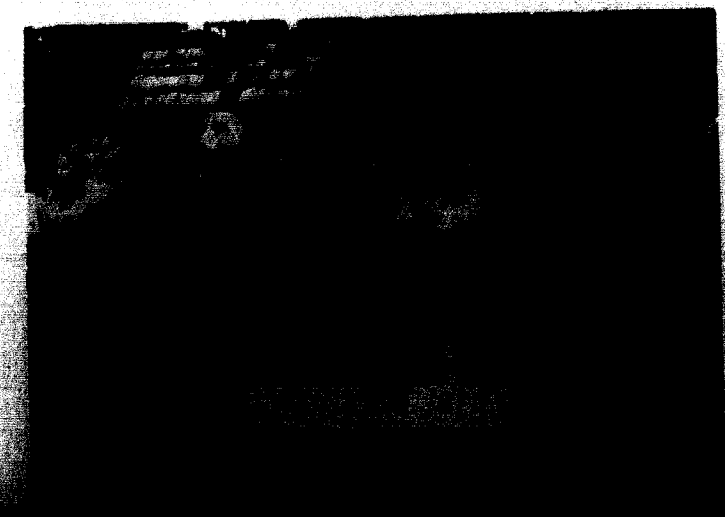

## Pi Kappa Delta . . .



Seated: DR. GEORGIA BOWMAN, MRS. NONI TODD, BARBARA SPRINGER, MAILA BREWER, LLOYD HARRELL. Standing: GARY JOHNSTON, RICHARD BROWN, DANNY VANCE, BILL WACHOB, LYNN HOGUE, RICK PILCHER.

**. . . HONORARY FORENSICS FRATERNITY PARTICIPATING IN DEBATE, ORATORY, DISCUSSION, AND EXTEMPORANEOUS SPEAKING**

**Outstanding in the field of debate, William Jewell's teams have won recognition not only in the midwest, but on a nationwide basis as well, in tournaments throughout the United States.**

## The William Jewell Players . . .



First Row: CYNTHIA PARMENTER, CARLA NORWICH, LAURIE ANN MCNALLY, NANCY PELIKAN, GAYLE ASHCRAFT. Second Row: MISS VIRGINIA D. RICE, JUDY WHITE, GINNIE LEMMON, ALICE J. MARQUES, LINDA REED, SHARON GRAVES, SARA CODAY, MISS CAROLE REED. Third Row: MARY RUTH SWANEY, GAYLE MORRIS, NANCY HAMMOND, GENA SUGARBAKER, BOB SAMUEL, LARRY BERNARD, JERRY BROWN, JOHN VON ERDMANNSDORFF, JOHN PLAMER, DON BELL. Fourth Row: SHARON SLATER, RAE ANN HEALZER, ROGER WHORTON, GRANT WARD, ERIC SWENSON, GARY BODENHAUSEN, RICK PILCHER, JOHN ABERNATHY.

**. . . THOSE INTERESTED IN OVER-ALL DRAMATIC PRODUCTIONS-**



**ON STAGE, AND BEHIND THE SCENES.**

Miss Reed in action.

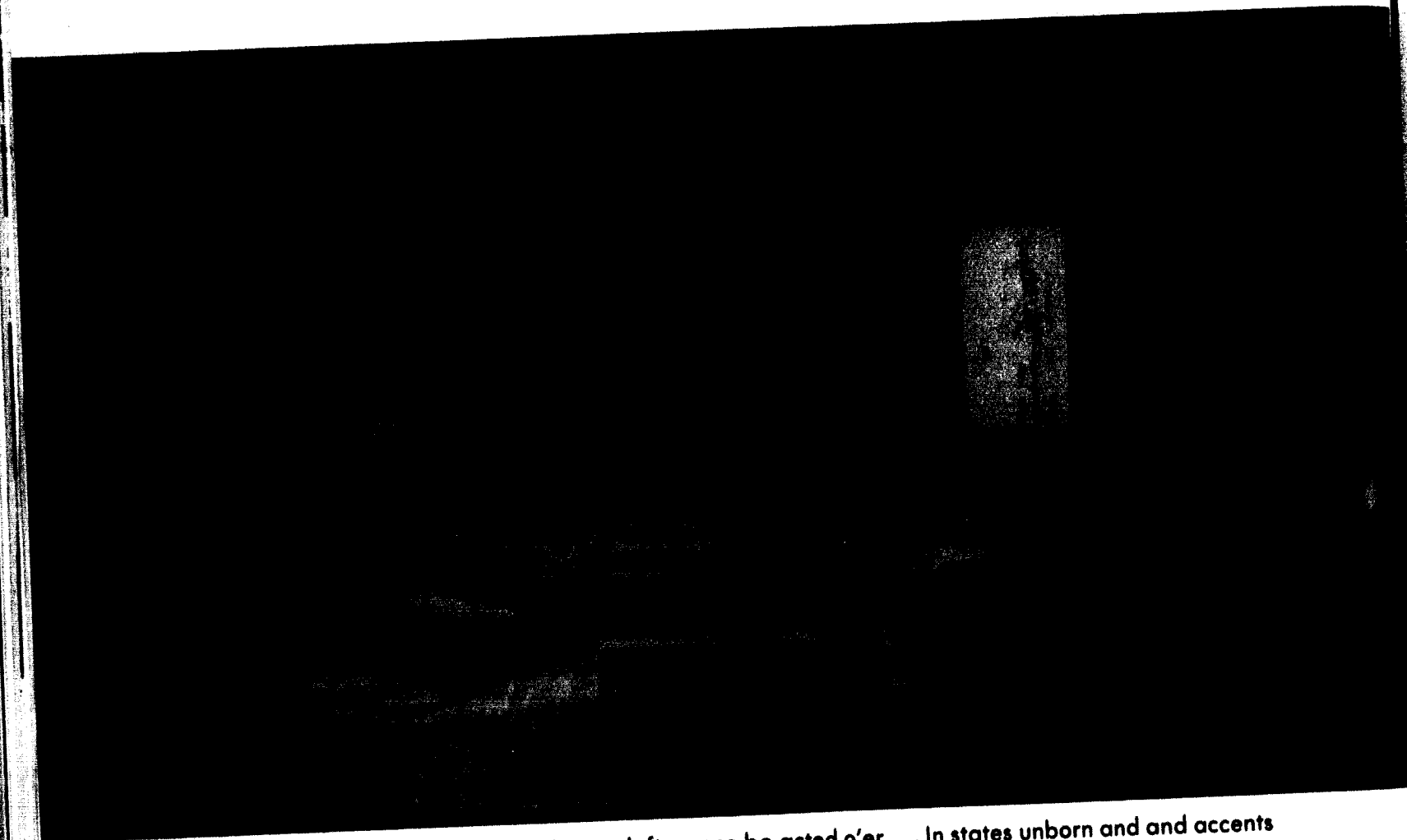

"How many ages hence . . . Shall this our lofty scene be acted o'er . . . In states unborn and accents yet unknown!"

## "Summer and Smoke"

Tennessee Williams' play "Summer and Smoke" was presented on December 4 and 5.

Sensitive direction and acting enhanced the meaningful script which dealt with a spiritual woman and a passionate man who could not communicate their love.



"You see. There is no soul there, Miss Alma." (Portrayed by NANCY PELIKAN and DON BELL)

Just a little intellectual group that meets every Wednesday night. Pictured are: JOHN PALMER as Vernon, SHARON GRAVES as Rosemary, MARIRUTH SWANEY as Mrs. Bassett, NANCY PELIKAN as Alma Winemiller, DON BELL as Dr. John Buchanan, Jr., and RICK PILCHER as Roger.



"Jingle Bells"

"The Skin of Our Teeth" is a Pulitzer Prize-winning play by Thornton Wilder. It is a satiric story of the extraordinary adventures of a family down through the ages, from the Ice Age to the end of the War—any war—surviving seemingly unsurmountable difficulties by the skin of their teeth. Mr. Wilder's play is a tribute of faith in the indestructibility of the human race.



"Go back and climb on your roofs—nothing will keep out the flood. You've lost."



"We might have this play ready by next week after all."



"Mr. Fitzpatrick, my father is a Baptist minister."

## "The Skin of Our Teeth"

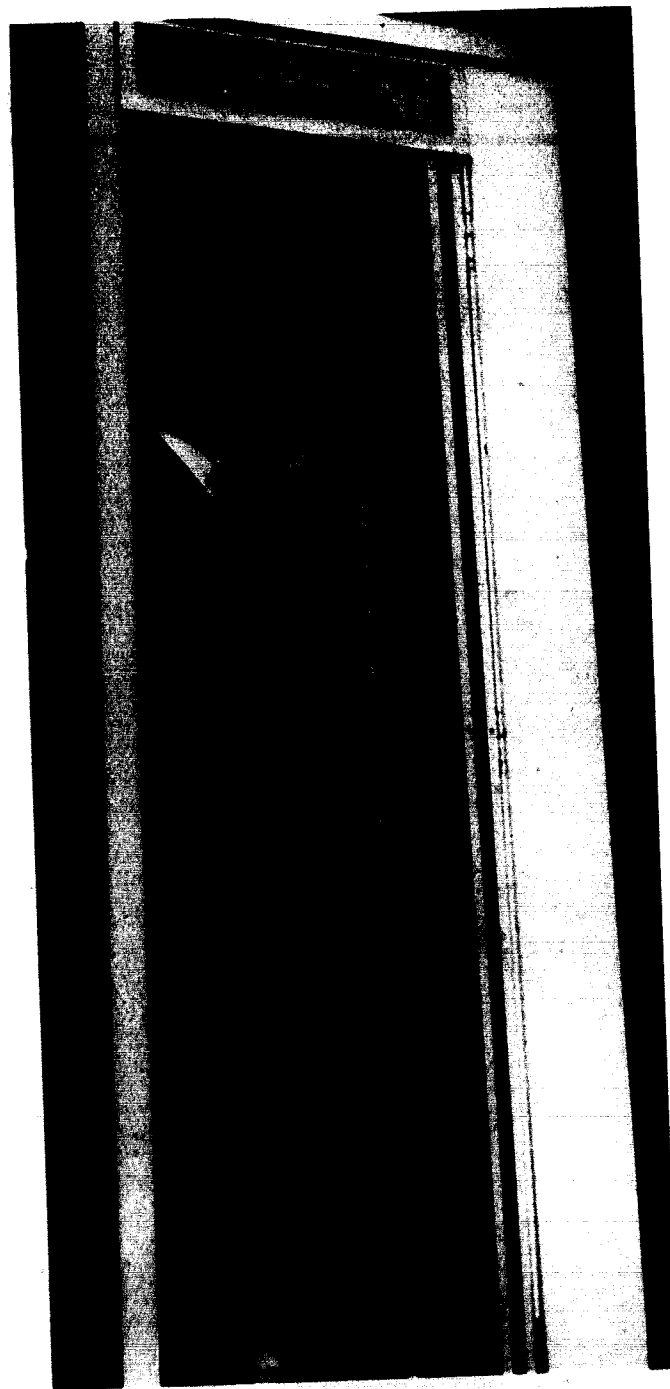

## "The Telephone"

When a fellow wants to propose to his girl, he usually would prefer to do it in person. But such is not the case in the opera, "The Telephone". Ben (DICK BAILEY) tried without success to propose on bended knee to Lucy, (JEANNE ANDERTON) as she constantly chattered on the phone. As a last resort, Ben called from a phone booth, and finally succeeded in winning the girl he loved.

"Will you marry me?"



"Yes!"



## "The Medium"

All the elements of tragedy are present in "The Medium"—hope-disillusionment; love-hate; truth-deception; spiritual-materialism; life-death.

Madame Flora (RUTH ANN CLEVELAND) has conducted such successful seances that she becomes caught in her own web of deceit. Through her own summons to the spirits of the dead, she destroys not only herself but those around her.



Above: Monica sings to her mother, who is losing her mind, and to the idiot boy who has none. (Pictured: RUTH ANN CLEVELAND, SARA CODAY, WAYNE EDMISON.) At Right: The faithful followers of the spiritual powers of the medium. (Pictured: CAROL ROWLAND, JERRY EDWARDS, MARILYNN BURT.)



"The spirits move among us."

**Concert-Lecture**

**The New Christy Minstrels**

**Series**

**1964-65**

**October 8**

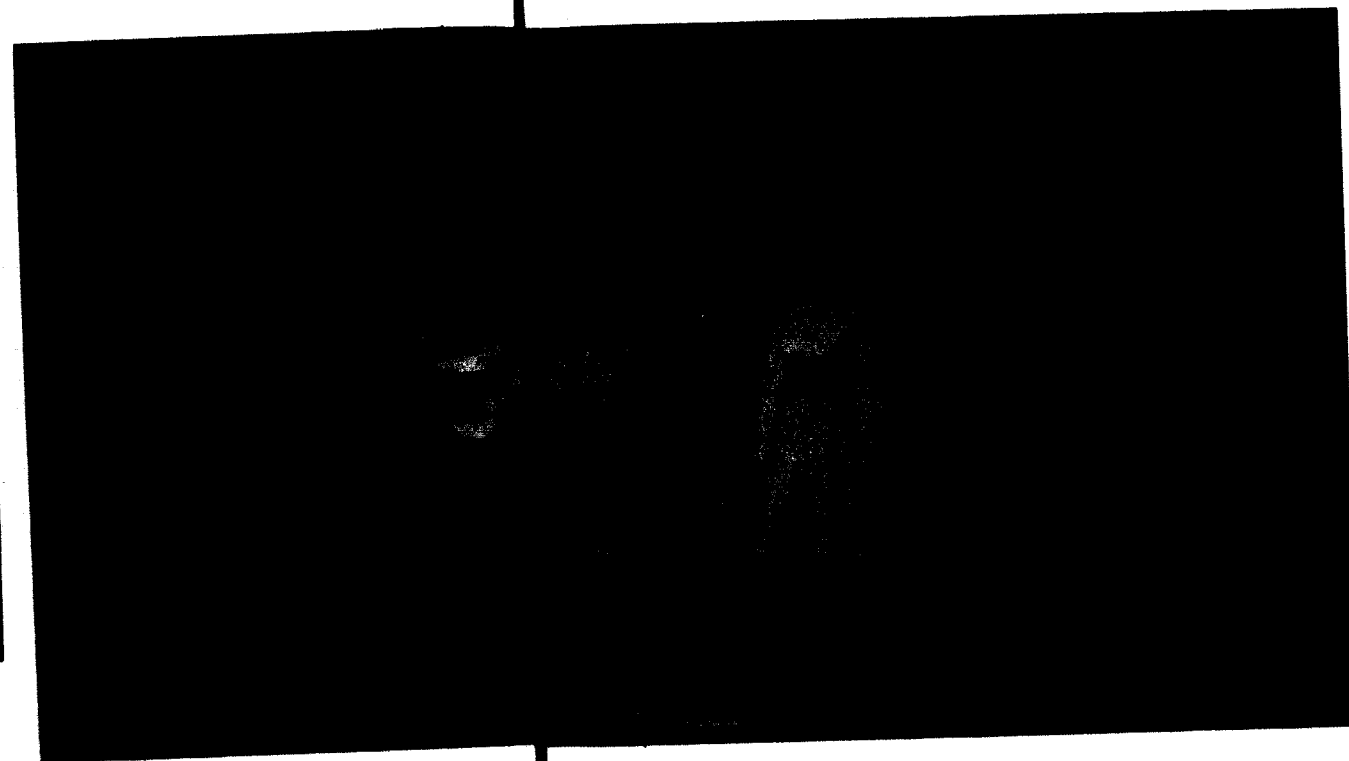

**In White America**  
**March 5**

**Peter Nero**  
**April 13**

**St. Olaf Symphony Orchestra**    **November 18**

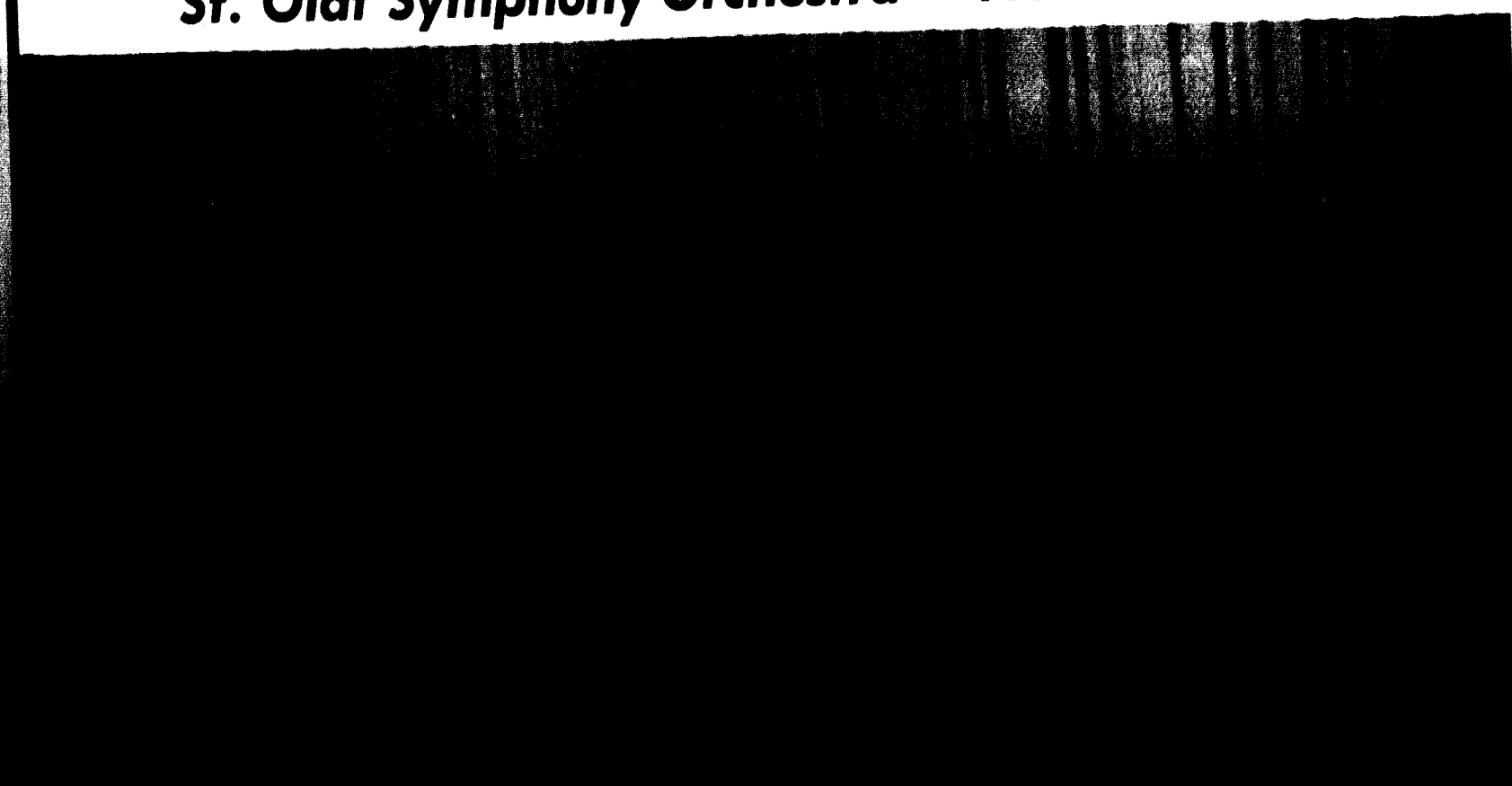
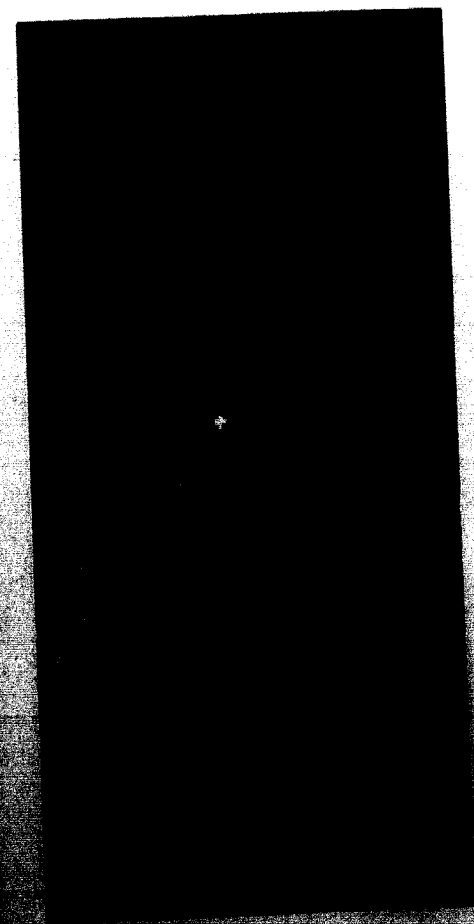
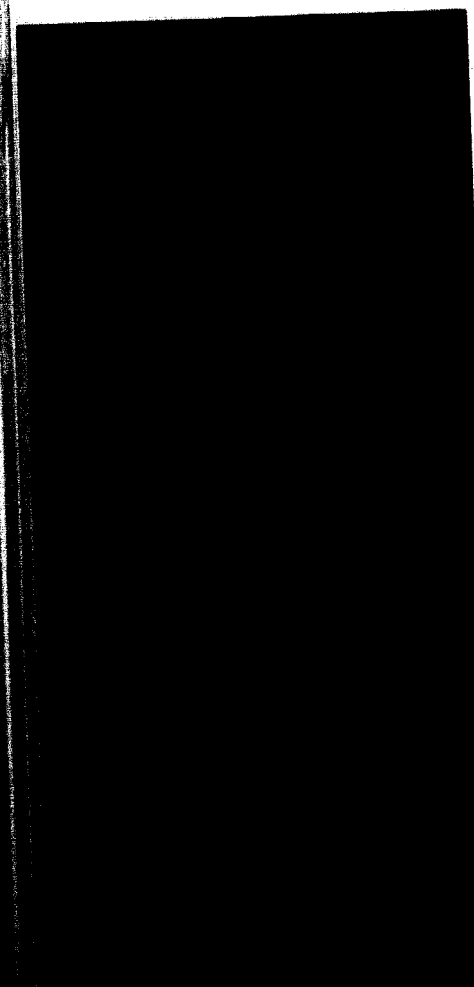

## Union



Dinner parties are a greatly looked forward to part of the Union program — they bring good food, lots of food, and fun, to boot.

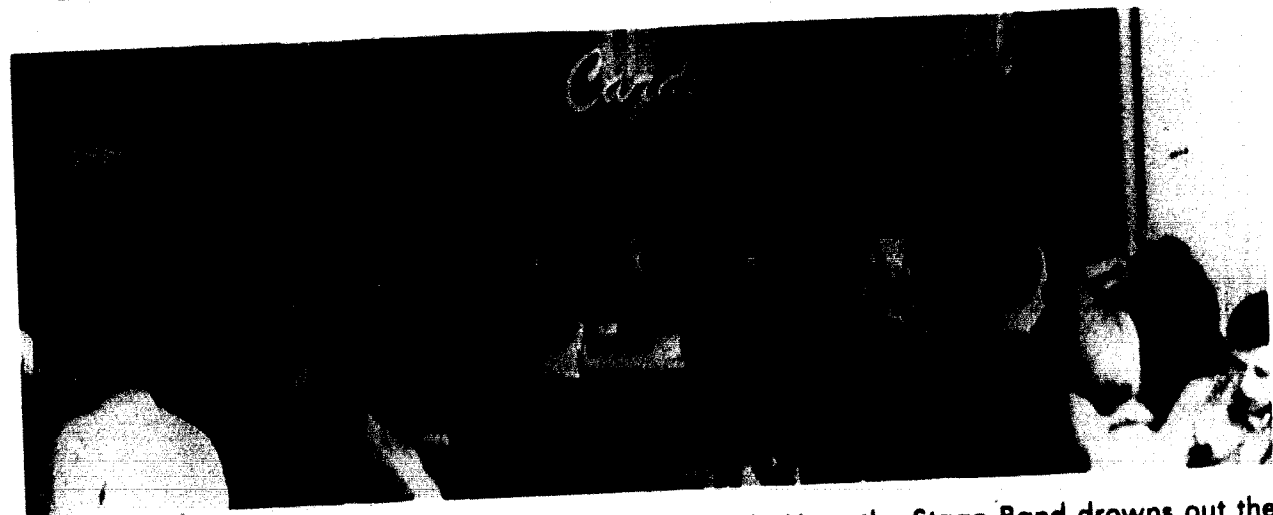

TGIF is one of the high spots in a typical Jewell week. Here the Stage Band drowns out the juke box in the Cage, for a change, in a lively variety of (sadly enough) danceable tunes.

Signs abound in the Union building and all about campus, and here one of the sign-mad culprits is hard at work — whistling, no doubt.



Who says pool (or is billiards a more discreet term?) is a male game? Perhaps it is at Bud's Recreation Center, but not in the Union Game Room!

## Activities



After-game parties in the Cage are a sports season highlight, offering entertainment, food, and just plain fun.



Forums pertinent to college interests for now and the future are represented here as Dr. Moore, Dr. Watkins, and Prof. Whaley discuss the "Population Explosion."

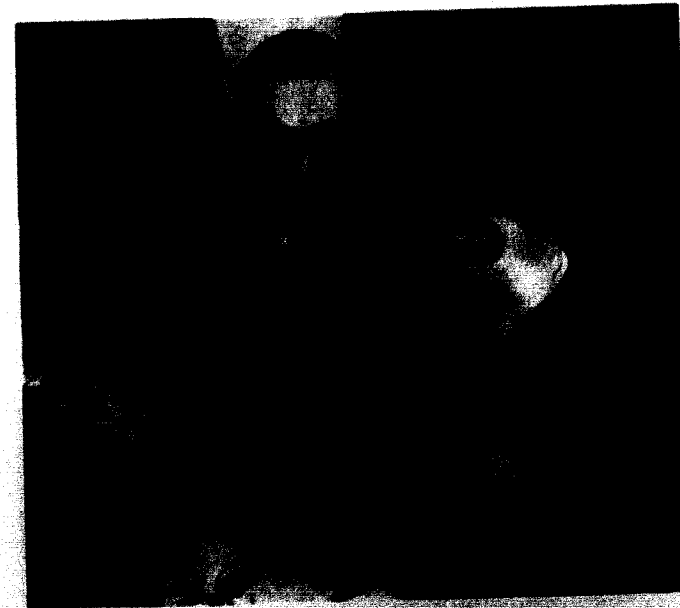

Union Open House gives newly-arrived freshmen a hearty welcome to the college, and the faculty (Mr. Harriman, in this case) offer a helping hand.

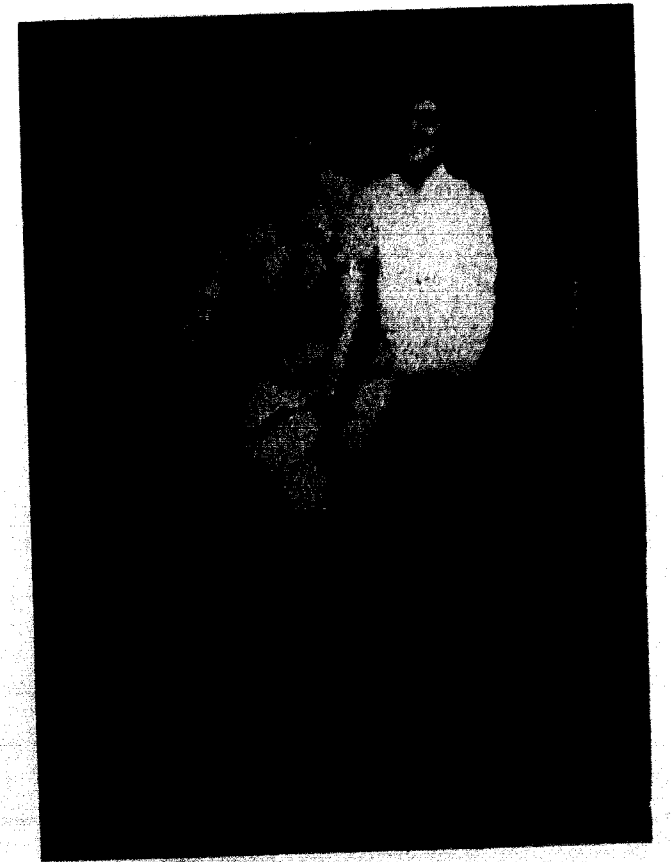

It's a "bicycle built for two" — but it's obviously NOT a "marriage carriage"!

## College Union Board . . .

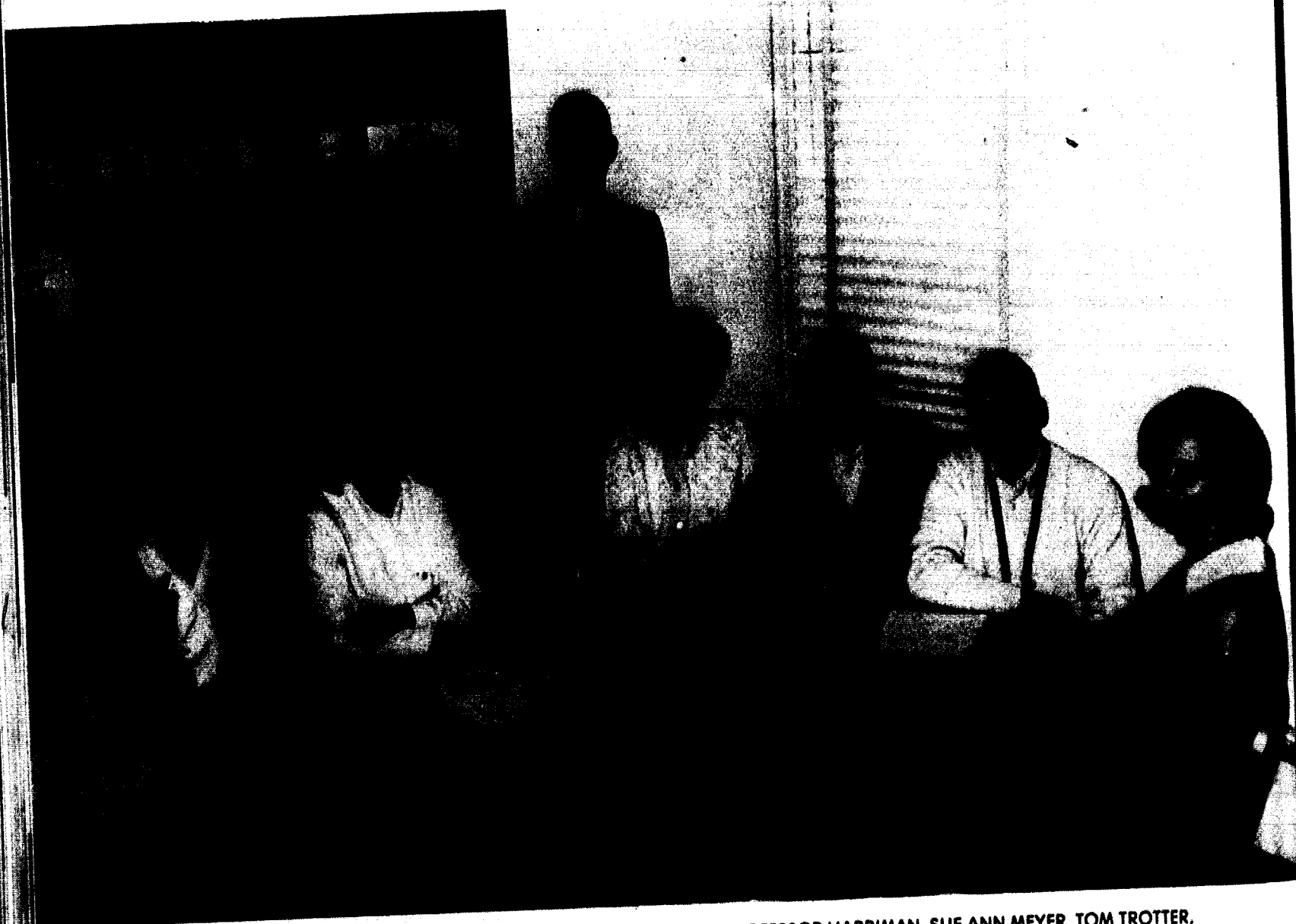

Left to Right: MARY BETH FRANCIS, JACKIE HILL, NANCY BROWN, PROFESSOR HARRIMAN, SUE ANN MEYER, TOM TROTTER, LARRY MATTHEWS, CARLA NORWICH.

TOM TROTTER, *President*

LARRY MATTHEWS, *Administration Area*  
 MARY BETH FRANCIS, *Concert-Lecture Area*  
 CARLA NORWICH, *Educational Area*

JACKIE HILL, *Public Relations Area*  
 NANCY BROWN, *Recreational Area*  
 SUE ANN MEYER, *Social Area*

. . . DIRECTS VARIOUS PROGRAMS AND ACTIVITIES FOR ALL STUDENTS.

## College Union Activities . . .

. . . CARRIES OUT UNION BOARD PROGRAM

ADMINISTRATION  
 CARROLL JOHNSTON, *Budget*  
 KAREN JOHNSON, *Personnel*

CONCERT-LECTURE  
 SHARRY STILWELL, *House*  
 CINDY SCHUETZ, *Publicity*  
 BOB SAMUEL, *Business*

EDUCATION  
 RUSTY RINKLIN, *Fine Arts*  
 CARLENE BASORE, *Forums*  
 CONNIE CRANK, *Literature*  
 JEANNIE GRAEFF, *Music*

PUBLIC RELATIONS  
 KATHY HARLAN, *Publications*  
 GARY CHENOWITH, *Publicity*  
 DAVE SWISS, *Sign Shop*

RECREATION  
 CAROL DILLON, *Games and Tournaments*  
 TONY MCCANNA, *Movies*  
 SANDY ROUSSEAU, *Tours*

SOCIAL  
 BOBBI CARR, *Campus Parties*  
 LINDA HARGER, *Dinner Parties*  
 SUZY PURDY, *Hospitality*

TOM SHARP, *WJCU Radio Station*



Seated: CONNIE CRANK, SUZY PURDY, SANDY ROUSSEAU, CINDY SCHUETZ, KAREN JOHNSON, BOBBI CARR, JEANNIE GRAEFF. Standing: CARLENE BASORE, CAROL DILLON, DAVID SWISS, GARY CHENOWETH, CARROLL JOHNSTON, TOM SHARP, BOB SAMUEL, RUSTY RINKLIN, KATHY HARLAN, SHARRY STILWELL, LINDA HARGER.

## Concert Band . . .

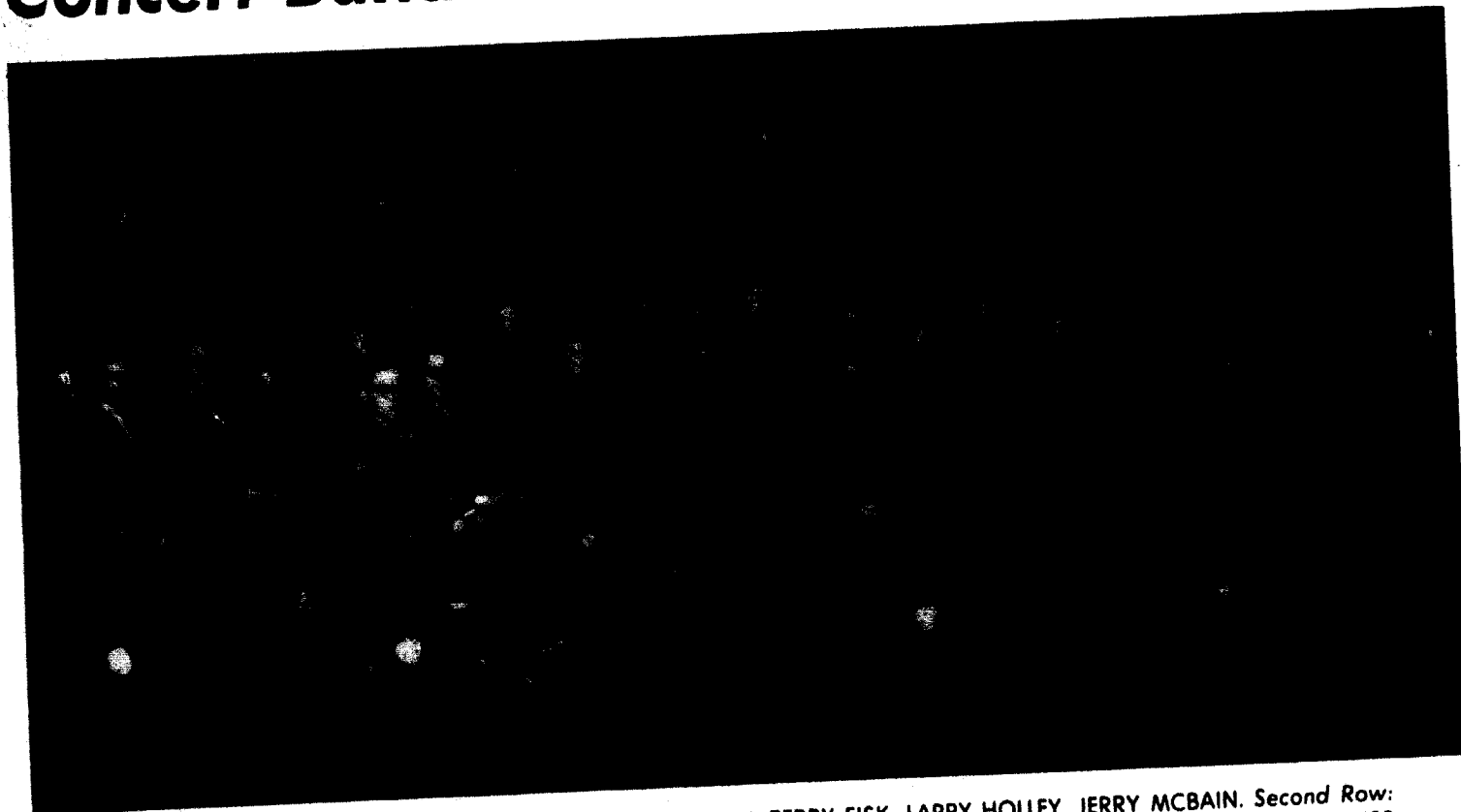

First Row: RONALD CHAPPLER, MARY ICE, MARCIA BAILEY, TERRY FISK, LARRY HOLLEY, JERRY MCBAIN. Second Row: DONNIE SHAVER, MARTY HOWELL, SHARON HUFFMAN, PAM JUNKINS, ESTHER THORNTON, BEV THOMPSON, RUSS BAUGHMAN, DUANE GOSS, WAYNE HANSON, MIKE PITTMAN, DONNA VAUGHN, JIM WIANT. Third Row and Standing: JOHN MILLER, EDDIE HELM, MARILYN BURT, BILL SHEPHERD, GARY MCELWAIN, PROFESSOR LAKIN, JOHN UNRUH, HUGH WAGGONER, DAVE LOOMIS, BILL HULL, GARY BODENHAUSEN.

**. . . PROVIDES OPPORTUNITY FOR MUSICALLY INCLINED STUDENTS TO IMPROVE SKILL AND EXPRESS THIS INCLINATION.**

## Recorder Group . . .



Seated: MARILYN BURT.  
Standing: PROFESSOR WESLEY FORBIS, EDDIE HELM, JOHN BUSH, DAVE HUNKER, WAYNE EDMISON.

**. . . ENRICHES THE MUSIC CURRICULUM.**

## Stage Band . . .



Back Row: DAVE LOOMIS, PETER MANESS. Middle Row: JIM WIANT, JERRY MCBAIN, TOM SHARP. Front Row: SARA CODAY, RONNIE CHAPPLER, JAN MACRAE, JOHN MILLER, PROFESSOR LAKIN. Drums: RICHARD McCLARRINON. Fiddle: ROGER BOYD. Piano: MARILYN BURT.

**. . . PERFORMS AT HOMECOMING, TATLER REVUE, AND AT VARIOUS AREA SOCIAL EVENTS WITH MODERN MOOD AND POP MUSIC.**

## Pep Band . . .

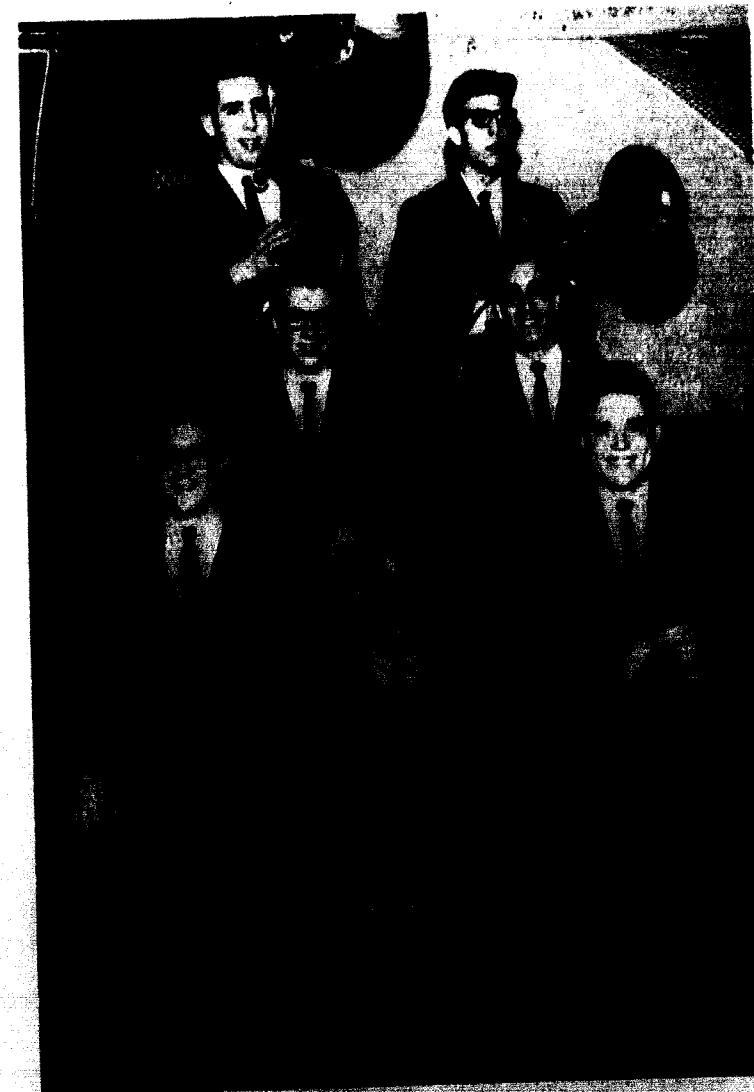

First Row: RONALD CHAPPLER, RICHARD McCLARRINON, HUGH WAGGONER. Second Row: JERRY MCBAIN, JIM WIANT. Third Row: GARY MCELWAIN, WAYNE HANSON.

**. . . ADDS TO SCHOOL SPIRIT AT BASKETBALL GAMES**

## Concert Choir . . .



First Row: DAVE MOMAN, MARTY HOWELL, MARILYN BURT, JUDY PARKS, JANET WURTH, SARA CODAY, BILL SCHLOTTERER.  
 Second Row: DOUG BOYD, GAIL BLOXHAM, CAROL ROWLAND, LAURALEE CAUBIN, GRANT WARD, SUE ANN MEYER,  
 EDDIE HELM, BILL FRENCH. Third Row: LARRY WILSON, WAYNE EDMISON, JEANNE ANDERTON, SHARON MONCRIEF,  
 LINDA COOK, DAVID HUNKER, DIANA ACKERSON, DAVE FARRIS, DICK BAILEY. Fourth Row: JOHN BUSH, DUANE GOSS,  
 CHUCK ROSECRANS, KYLE MOORE, JERRY EDWARDS, WAYNE TOMPKINS, TONY McCANNA, BARB STORY, DICK DINKINS.

**. . . COMPOSED OF SUPERIOR VOICES CONTRIBUTING  
 TO CAMPUS, CIVIC, AND RELIGIOUS ACTIVITIES.**

**The outstanding choral event of the year was the New York  
 tour, including performances in nine eastern states.**

## Women's Glee Club . . .

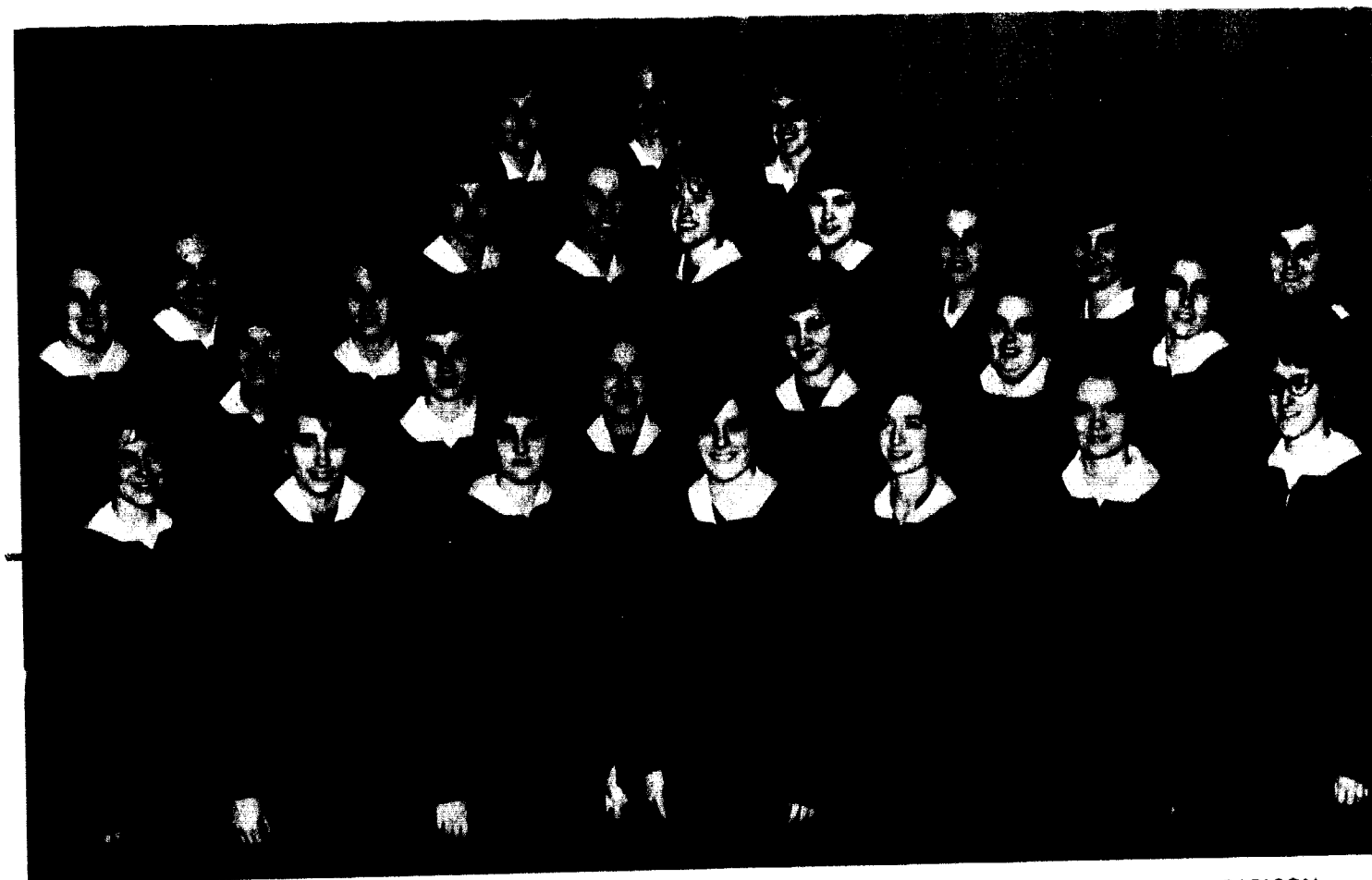

First Row: RHONDA STALDER, LAUREN HARRIS, BARBARA PETERSON, PAT SMITH, JEANNE GRAEFF, CLAUDIA CARLSON,  
 DONNA MCDANIEL. Second Row: PEGGY BERRY, PHYLLIS FENTON, MARCIA JONES, BONNIE HOWE, HARRIET REDFORD,  
 ALICE MARQUES, CHERYL BUEKER. Third Row: JUDY COFFMAN, MARCIA LOVE, JANET KAMP, SHARON MONCRIEF,  
 LOLA GRUMMEL, CHERYL LINCOLN, CINDY PARMENTER, NANCY PELIKAN, DIANA ACKERSON. Fourth Row: JUDY LAYTON,  
 SUE HINRICHS, SHARON SCHOENBORN.

## Men's Glee Club . . .



First Row: ED PATTERSON, LARRY HOLLEY, BILL DUNCAN, JOHN PUGH, SAM MADDOX, CHUCK ROSECRANS, DON GROVE,  
 CRAIG CAROTHERS, LARRY CAMPBELL, GEORGE SHUMATE. Second Row: RON FREEMAN, DONNIE SHAVER, RAY BOYD,  
 BOB SHERER, RUSS MILER, GARY AHERN, GORDON THOMPSON, LARRY BERNARD, JIM BOARDMAN, DUANE GOSS,  
 JOHN BUSH.

**. . . PRESENT SACRED MUSIC FOR WEDNESDAY'S RELIGIOUS  
 CHAPEL SERVICES, IN COMBINED VOICE OR SEPARATELY.**

# Religious Focus Week March 15 - 19



Dr. Hendricks and Ron Ham are engaged in animated conversation. Personal dialogue ranged high during this week.

Much of the vital meaning of this week is expressed in the words of James Allen from *As A Man Thinketh*. The purpose of the 1965 Religious Focus Week was to stimulate the men and women of William Jewell—students and faculty alike—to the discovery and perception of the truth that "They themselves are makers of themselves" . . . a man is literally what he thinks, his character being the complete sum of his thoughts." Man interacting within God's purpose is "the master of thought, the molder of character; and the maker and shaper of condition, environment, and destiny." AS A MAN THINKETH . . . SO IS HE.

## FOCUS WEEK TEAM

MRS. HENLEE BARNETTE—LOUISVILLE, KY.  
DR. LLOYD E. BERRY—CHAMPAIGN, ILL.  
MR. WILLIAM BRAMLETTE—NASHVILLE, TENN.  
REV. LOUIS R. COBBS—RICHMOND, VA.  
DR. CLARENCE CRANFORD—WASHINGTON, D. C.  
MR. MALCOM EDWARDS—FORT WORTH, TEX.

DR. ROGER FREDRIKSON—SIOUX FALLS, S. D.  
DR. WILLIAM HENDRICKS—FORT WORTH, TEX.  
DR. ROBERT HINGSON—CLEVELAND, OHIO  
DR. DOROTHY PITMAN—MILLEDGEVILLE, GA.  
MR. NATHAN PORTER—ATLANTA, GA.  
DR. IDE P. TROTTER—LINDEN, N. J.

The Jewell Concert Choir sets a musical stage for a week of inspiration and challenge.

Mr. Porter spread Brazilian charm and humor as well as a note of seriousness to spur self-evaluation throughout the campus.

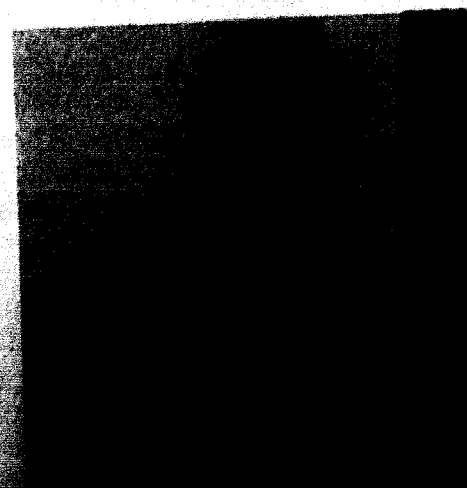

Focus Week co-chairmen Fred Hodkins and Sharon Slater put in many long hours to make this a very meaningful challenge to every individual student.



Dr. Hingson, a man of world-wide medical renown, made a soul-searching appeal to William Jewell students to take a positive stand for something in today's negative world. He is seen here in deep conversation with an interested student.

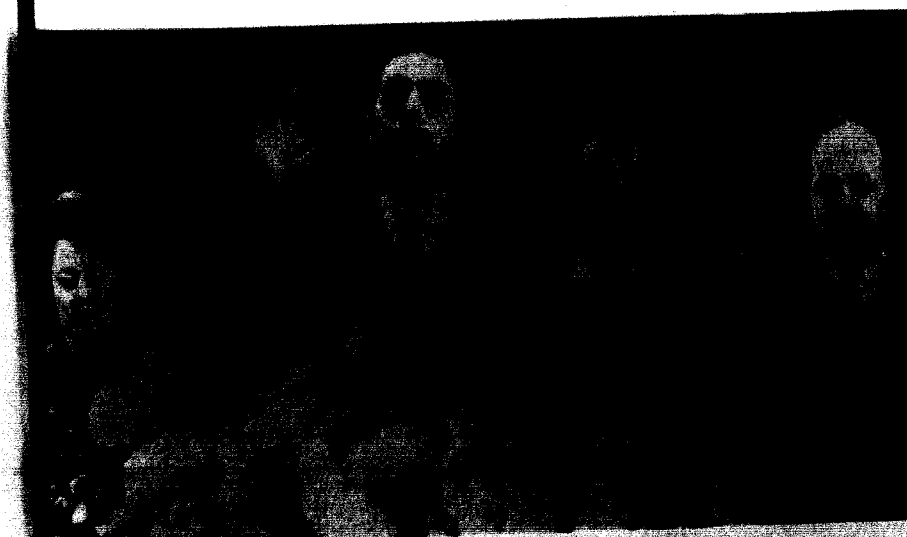

Mr. Edwards led the team and student body in hymn singing Texas-style—Broadway Baptist Church, Fort Worth, that is.



Dr. Fredrikson, kick-off speaker for the week, emphasized in message the theme, "As A Man Thinketh—So Is He."

## FOCUS WEEK COMMITTEES

Focus Week Co-Chairmen  
Sharon Slater and Fred Hodkins

### PROGRAM

Mary Beth Francis, Terry Martin, *chairmen*; Linda Harger, Susie Williams, Pat Wollenman, Dianne Jeter.

### HOSPITALITY

Sharry Stilwell, Homer Drew, *chairmen*; Larry Holley, Karen Shands, Fred Tebbenkamp, Vera Jo Aull, Carlene Basore, Kay Jones, Jerry Finke.

### PUBLICITY

Barbara Story, Mike Klickman, *chairmen*; Beth Unger, Danny Vance.

### MUSIC

Sara Coday, John Bush, *chairmen*; Jeanne Anderton, Gail Bloxham, Duane Goss.

### SPIRITUAL PREPARATION

Sandy Drescher, Jerry Johnson, *chairmen*; Rolf Knight, Anna Laycock.

### EVALUATION

Sue Bayer, Jim Pierce, *chairmen*; Bill Goodson, Carole Lyn White, Judy Hall, Kathy Renner, Beth Scroggin, Sue Sears, Bill Bendure.

### BOOKS AND LITERATURE

Connie Crank, Paul Kuntzman, *chairmen*.

### INFORMAL DISCUSSION

Peggy Berry, Bill Link, *chairmen*; Mary Dueringer, Jeanne Graeff, Harriet Redford, Donna McDaniel, Claudia Carlson, Dennis Boyer, Rich Cooper, Carl Oberkrom, Bill French.

### SEMINARS

Jeanne Allen, Nat Blalock, *chairmen*; George Ann Aull, Linda Pillsbury, Rob Dalbo, Larry Campbell.

### CLASSROOM VISITATION

Jane Crutchfield, Charles Hughes, *chairmen*; Clare Siesennop.

### ARRANGEMENTS

Linda Lawson, Bill Byrns, *chairmen*; Carol Dillon, Dave Shroeder, Bob Brinton, Jim Masten, Carol Werner, Sam Maddox, Jim Boardman.

### DESIGN

Eric Swenson, *chairman*; John Abernathy.

### DEVOTIONAL

Kay Harkleroad, Ken Springsteen, *chairmen*; Grant Ward, Pat Garrett, Ross Bruner.



BILL SUMMERS

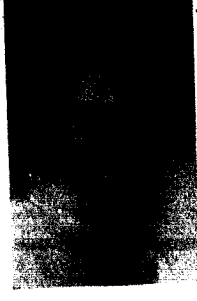

CAROLYN MACARI



CARL GARRETT



NANCY MEIER



BOB SMALL



LINDA PILLSBURY



PAUL ADAMS  
President



JOHN VON  
ERDMANNSDORFF  
First Vice-President



LORRAINE ROGERS  
Second Vice-President



SYLVIA PEAK  
Secretary

## Independent

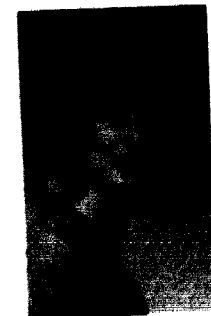

GWENN TOMBRINK



HARVEY CHEW



CHARLOTTE SMITH



ERNEST CHACE

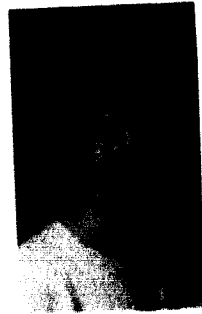

PAT CANTLIN



TOM MORGAN



STU DITZEN



CHARLOTTE  
NEWMAN

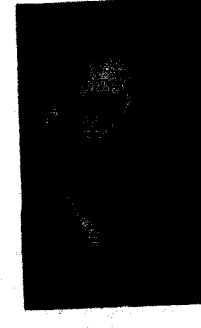

CARROLL JOHNSTON



GAIL SCHERZER



DAN VANCE



JEANNE BURLILE

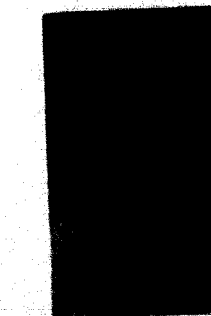

JANE CASON



LARRY BERNARD

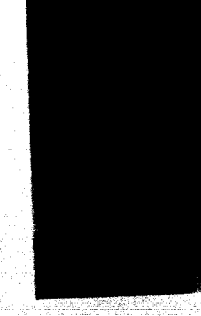

MARY ICE



GARY BEAMAN



MARY AULL



GAYLORD  
SALISBURY



DENNIS MOODY

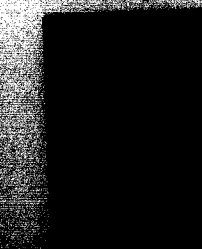

ED SCHNEPFLOCK

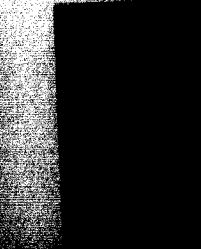

ALMA NEWBOLD

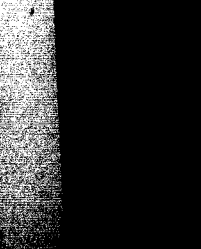

JOE HENSELBACH

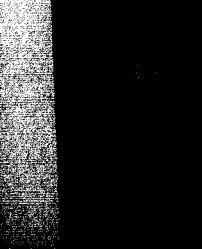

TOM GARDNER

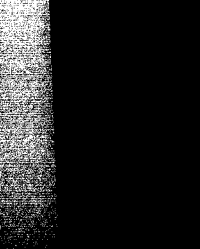

BILLIE BUTLER



JIM PECK



SAM MADDOX  
Treasurer



JUDY WHITE



GUS McCLELLAND



DOROTHY  
HUNNICUTT

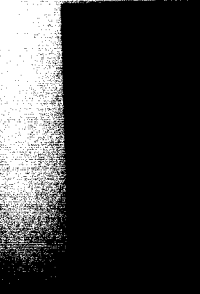

KENDALL GREEN



SUZANNE TILLER



DON GROVE  
Sergeant-at-Arms



DAVE KNAUSS

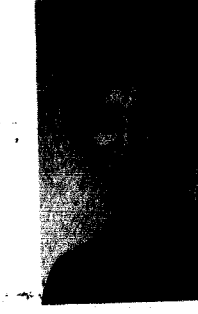

LINDA KING

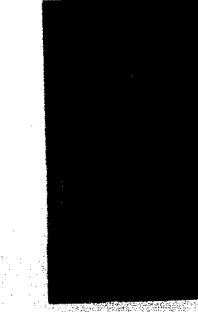

ROGER BOYD

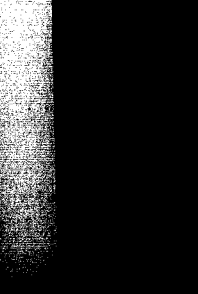

BOB COSEMAN



WERNER  
GERSTMANN



LYNN HOGUE  
Parliamentarian

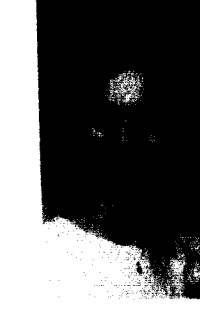

CAROL ROWLAND

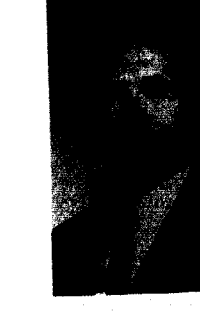

RICHARD PARTNEY

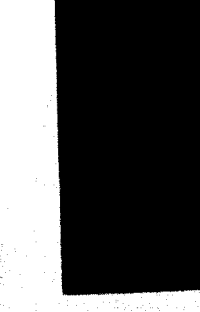

CLARA FEWOX

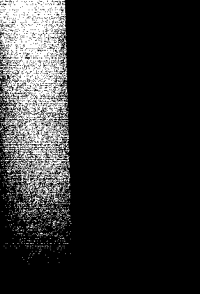

ANITA PEAK

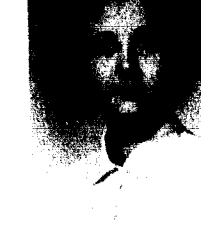

PAT HUTCHENS



RON HAM  
Sponsor



FRED TEBBENKAMP



JANET WHAN



PHILIP MASLIN

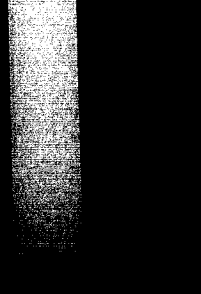

SANFORD BECKETT



DON COTTON

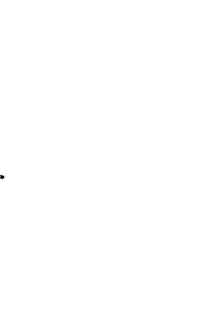

PAT GARRETT



SHARON  
SCHOENBORN



LARRY KUHLMAN

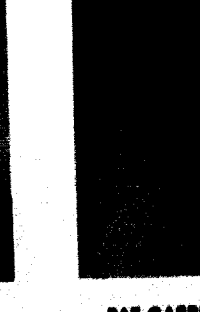

CHARLIE ROGERS

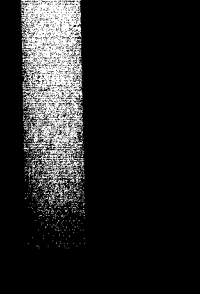

ROB GRIFFEY



MARY MILLER



LARRY REVELLE



SANDY BERSHAW

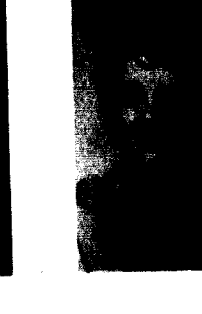

RICK McCLARRINON

## Society

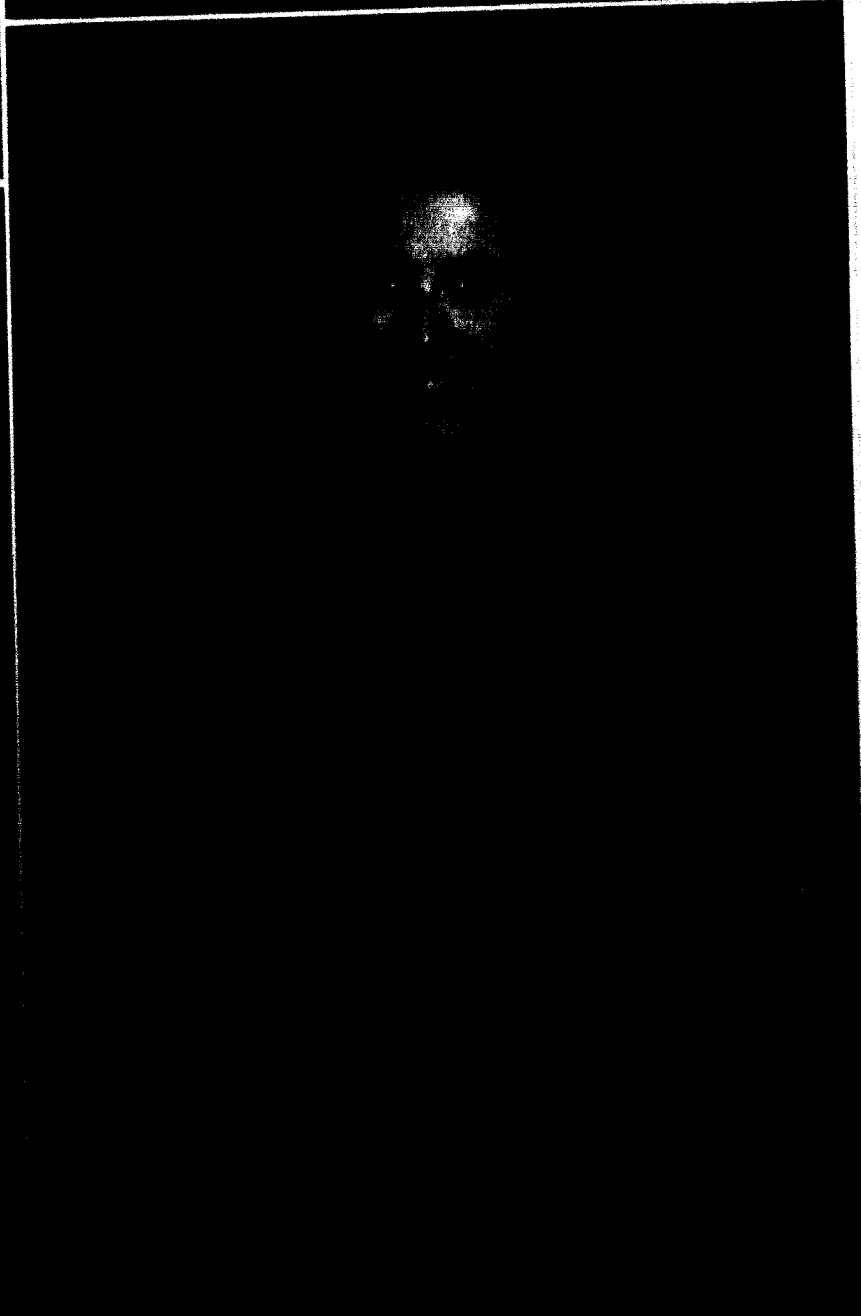

**1st Place - ZTA-ΛΧΑ**  
**"Gold Bond Stamps Out Crime"**

**19**  
**Tatler**



"She's Dr. Possibly—she is quick, she is slick" . . . and how! Unknown to Bond, secret agents all carry on the big test.

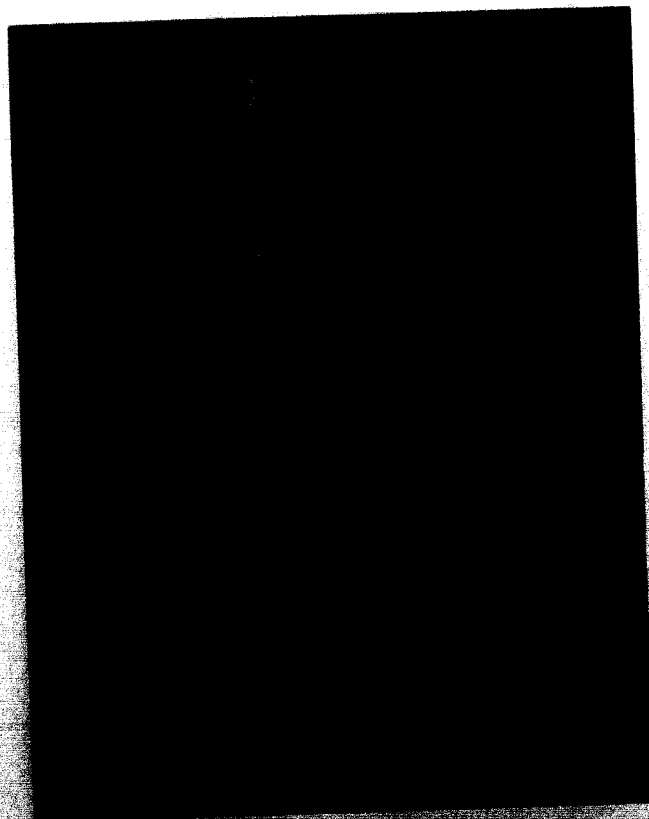

"We're going to need all the luck we can get!" Dr. Possibly clues in the Faucet mob.

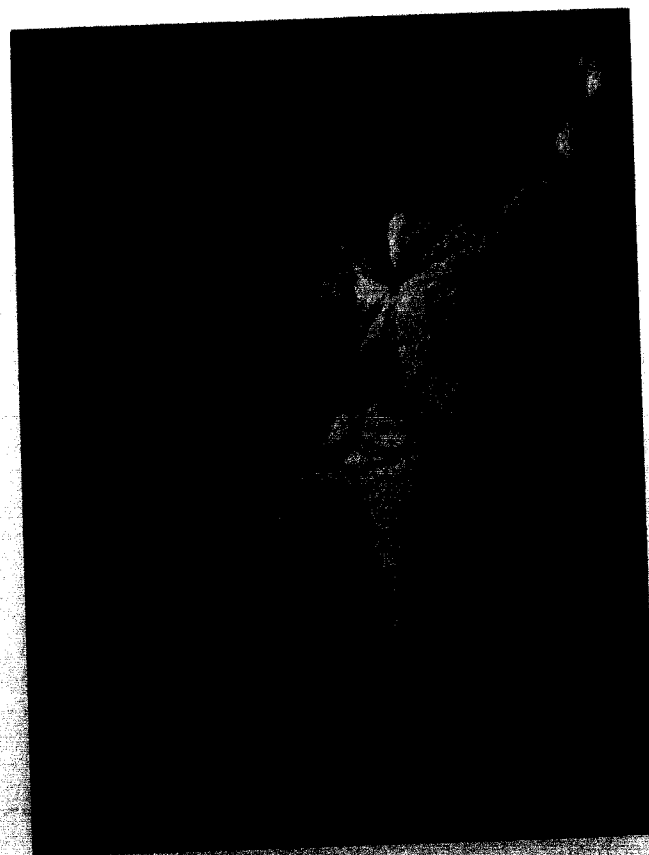

" . . . and I activate the mechanism by pressing the button located in my . . . uh. . . right here." That's some radio, Gold Bond!

**ΑΓΔ-ΦΓΔ - 2nd Place**  
**"Yankee Doodle Goes To Brooklyn"**

**65**  
**Revue**



The traditional "Fiji Line" gives praise to Brooklyn's young patriots on the 4th of July.



"Where, where but in America . . ." Yankee Doodle appeals to give one's all to country.



"Half the battle is wanting to win." And Mr. President makes it come true for Jim, the mailman.

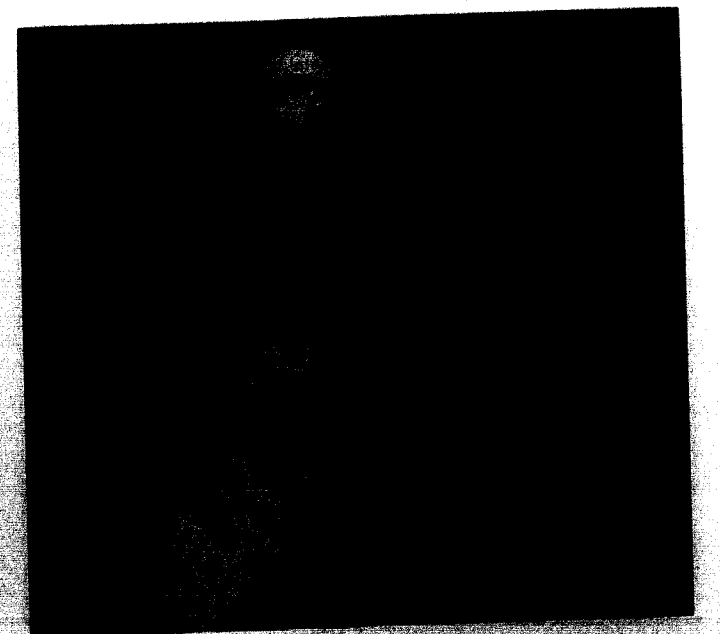

Jewell's own folk singer, Jim Parker, makes his debut between skits on Saturday night.

# ΑΔΠ-ΣΝ

## "McFrug"

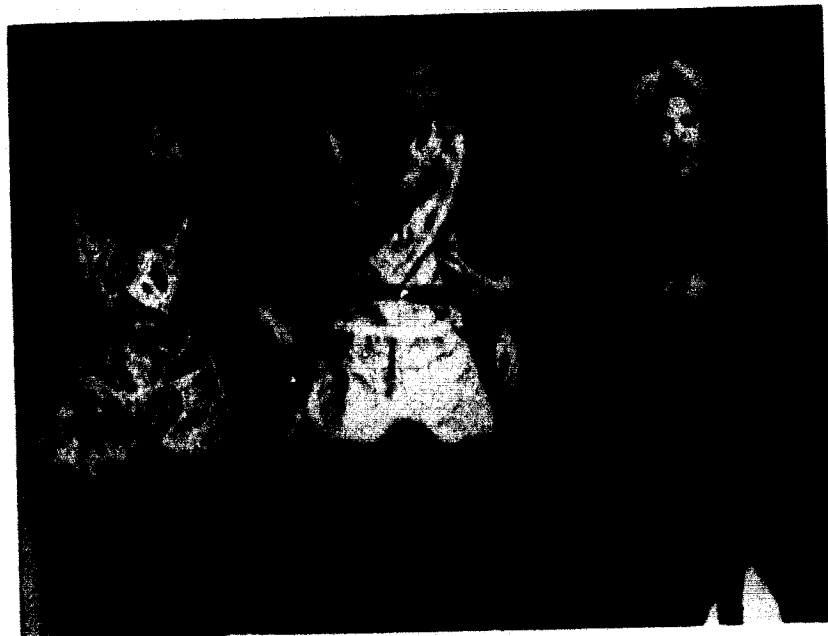

"Oh, HAIL, McFrug!"



"Our Christine' shall reign — for there is nothing like a dame!"

"Come alive, you're in the Zoggy generation" — detergent, that is.

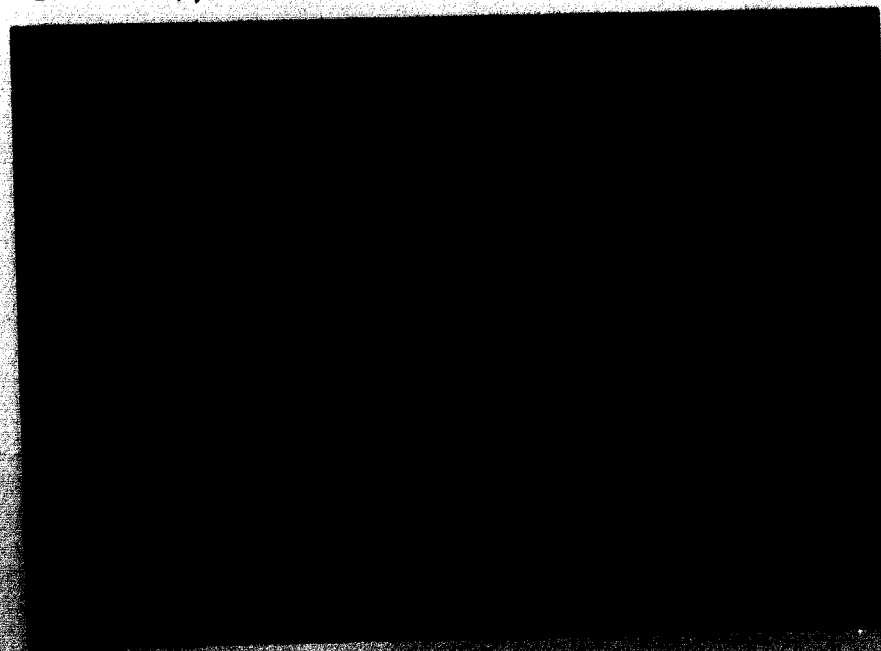

Phyllis Lemon adds to between-skit enjoyment by crooning "Oh-h-h-h-h you can't git a no-on with a gun!"

# ΔΖ-ΚΑ

## "Diablo Ficus Labora"



"My, but it's HOT down here!"



"Imagine — fame, fortune, power, authority — all yours at the stroke of this pen!"



"So you think you can make this place a paradise, huh? By stealing the devil's magic cape, maybe?"

Delta Zeta "Lamplighters" sing a medley of lamplight favorites as the evening moves on.

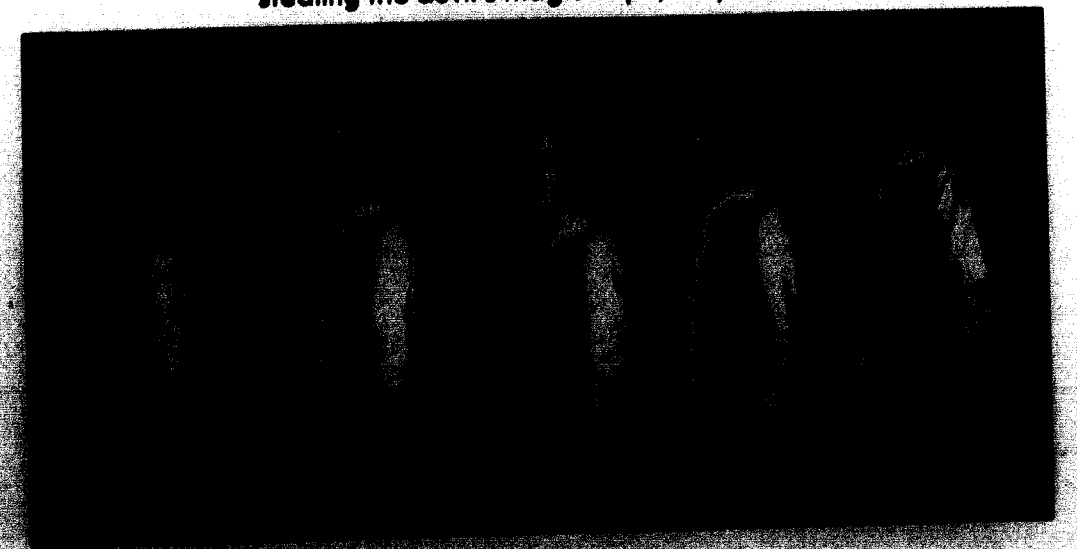

# Independent Society

"Red Hearts for Blue Lady"

"Warmwood, this is no time for romance!"



"Mm-m-morning Glory, I lu-lu-, I lu-lu-lu, I lu-lu-lu..."



Ron Ham, Tatler Revue master of ceremonies, was a most entertaining host.



In barber shop stripes, with barber shop harmony, the Zeta Tau Alpha Quartet serenades the audience.

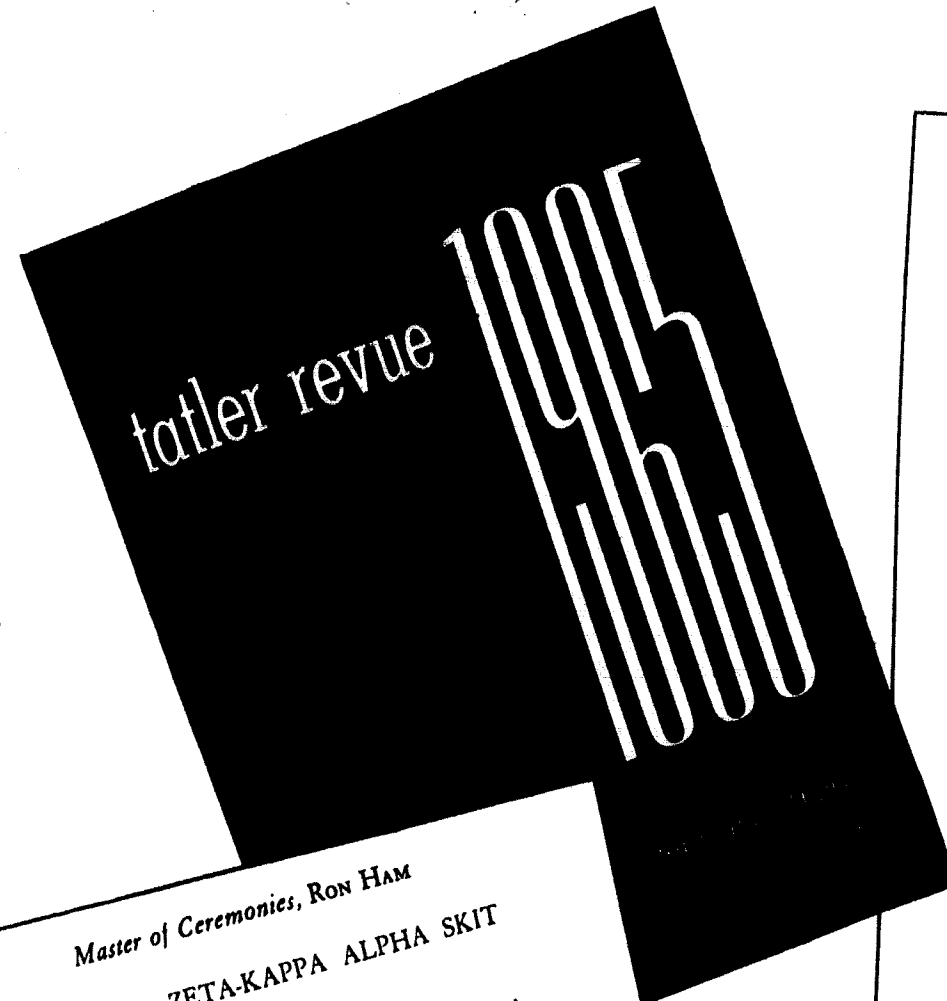

Master of Ceremonies, RON HAM

I DELTA ZETA-KAPPA ALPHA SKIT  
Representing Alpha Delta Pi  
MIKI HAMILTON  
Alpha Gamma Delta  
BETTY JEAN MEDLEY

II ZETA TAU ALPHA-  
LAMBDA CHI ALPHA SKIT  
Representing Delta Zeta CLARE RUSK  
Independents GWENN TOMBRICK  
Zeta Tau Alpha PENNY KERN

III ALPHA GAMMA DELTA-  
PHI GAMMA DELTA SKIT  
Representing Alpha Delta Pi NANCY ENDICOTT  
Alpha Gamma Delta  
ESTHER THORNTON  
Delta Zeta SHARON TURLEY

IV ALPHA DELTA PI-SIGMA NU SKIT  
Representing Independents PAM WESCOAT  
Zeta Tau Alpha DARLENE MARSH

V INDEPENDENT SKIT

STAGE BAND

VI FORMAL PRESENTATION OF  
QUEEN CANDIDATES

FIFTEEN MINUTE INTERMISSION

VII CROWNING OF 1965 TATLER  
REVUE QUEEN

## History of Tatler Revue

The first Tatler Revue originated in the school year of 1932, and at that time there was no idea that this program would be a continuing one.

The 1932 Tatler faced the same problem that every Tatler has faced since then—operating on a balanced budget. If Tatler were to operate on a budget, it was obvious that the money would have to be raised from a source other than the usual Tatler income.

The idea was hit upon of presenting an evening's entertainment and charging admission to raise the needed funds. The Tatler staff asked all Jewell organizations to enter a skit, and a prize would be given to the best one. The various organizations were contacted and all agreed to participate.

A member of the dramatic group acted as stage manager and set up the order of the skits. The Tatler staff handled tickets, programs, and other business.

The Tatler Revue was a tremendous success, with enough money being made to finance the 1932 Tatler with a little left over. Since then Tatler Revue has grown to become a tradition that is appreciated and cherished by all who see or participate in Tatler Revue.

# Alpha Delta Pi



SHARRY STILWELL  
President



MAILE BREWER  
Vice-President



DIANE HOSS  
Rec. Secretary

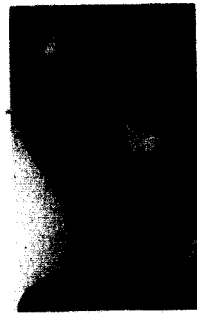

KATHY HARLAN



BETH SCROGIN

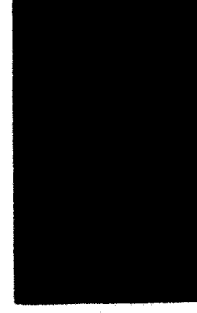

SANDY DRESCHER



LINDA COOK



JEANNE ALLEN

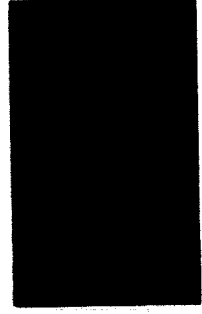

GAIL BLOXHAM



PAT BROWN



BETSY WEEKS

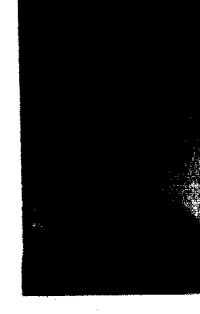

DONNA MOHRMAN



JOAN ANSTETT



MARY MARGARET  
WILSON



GAIL MYERS



JEANNE GRABY



CARLENE BASORE

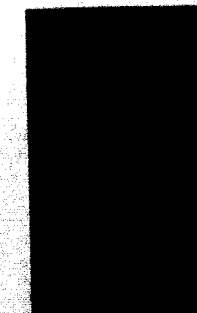

JOAN GURDAL

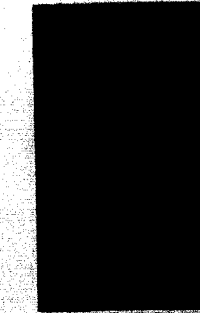

NANCY EMCOTT



BONNIE JACISTYT



KATHY COMBS



NANCY CURRAN



DORIS BELL



MARY SHUMAN  
Corr. Secretary



CLARE SIESENNOP  
Treasurer



CARLA NORWICH  
Membership Selection



CAROLYN DAVISON



VICKI RIFFLE

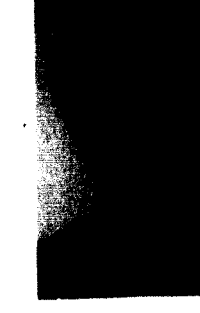

DIANA ISLEY

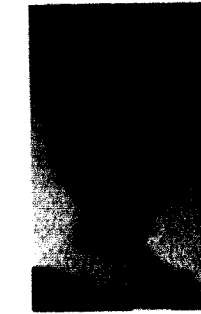

AMY HUFFT



MIKIE HAMILTON



JANE CRUTCHFIELD



BEVERLY BECKWITH



KAREN ECKMAN



LAURIE ANN  
MCNALLY



SUE HINRICHS



JOANNE  
BRUGGEMAN



JANET WIRTH

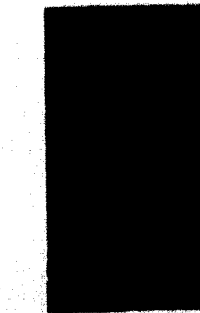

KATHI HEAVLOW



MARY ANN GUBEN

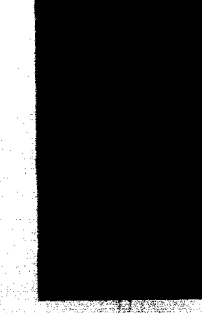

BARB SEIJO



CAROL GAREY

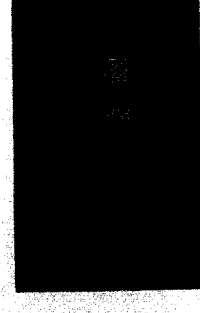

LINDA REED

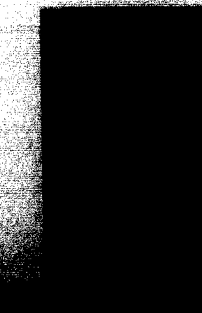

SUE HIBBARD

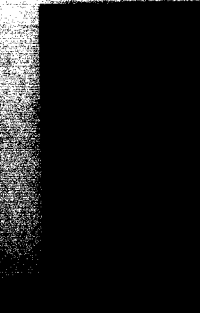

JEANETTE CHRENE



TAM CROUCH

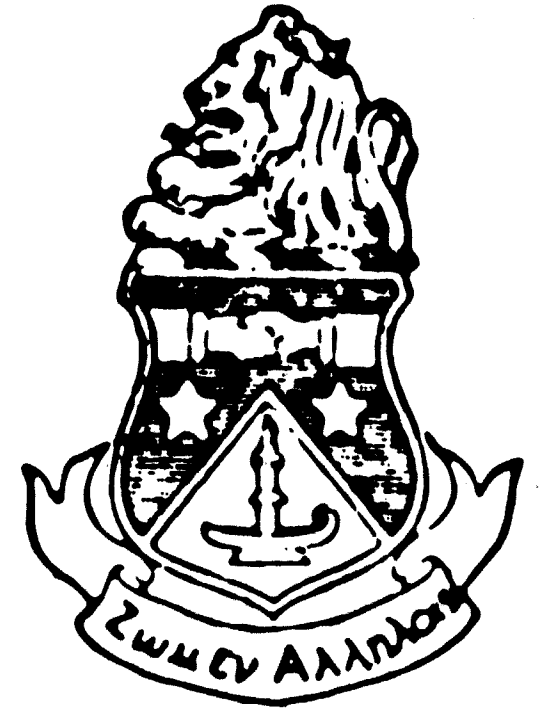

ΑΔΠ



TOM COLEMAN  
No. I



DON FLASING  
No. II



LARRY KIRK  
No. III

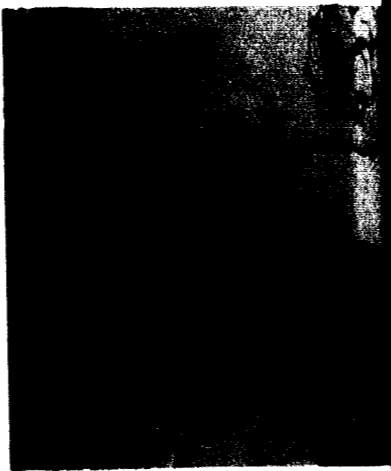

"MOM" SMITH

# Kappa Alpha Order

BOB SHARA

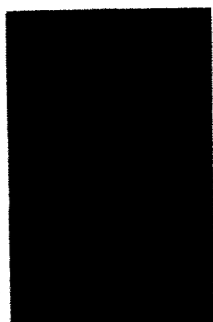

CHET DICKEY

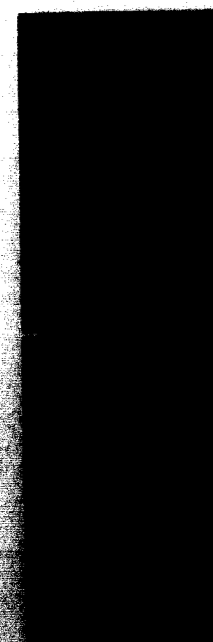

HOMER DREW

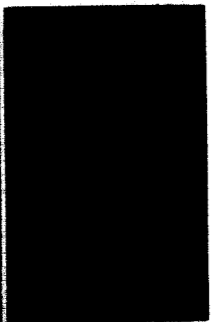

BOB SAMUEL

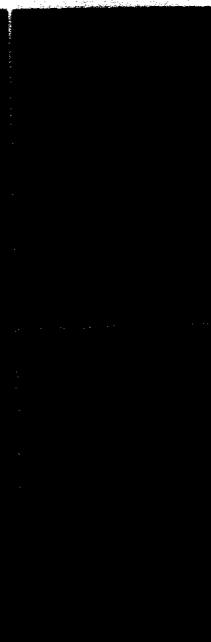

DAVE JENSEN

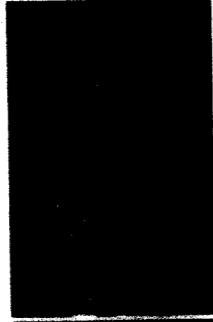

PETE RAINE



DARRELL PURDUE

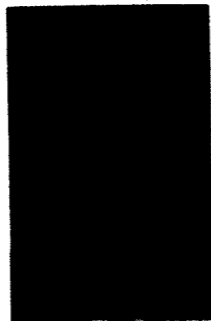

JERRY JOHNSON

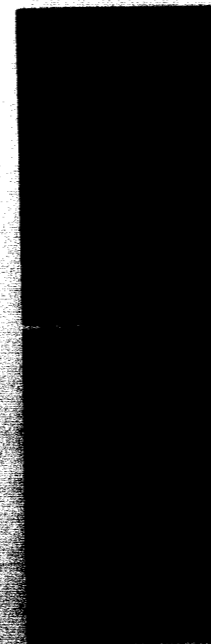

ART LEWIS



RANDY WOODS



PHIL COLWELL

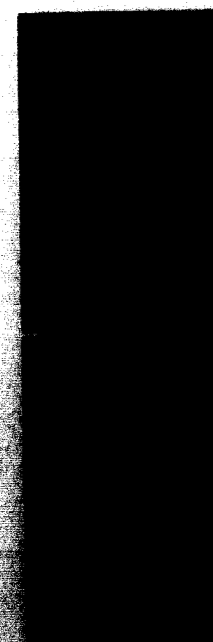

JIM MASCHOFF

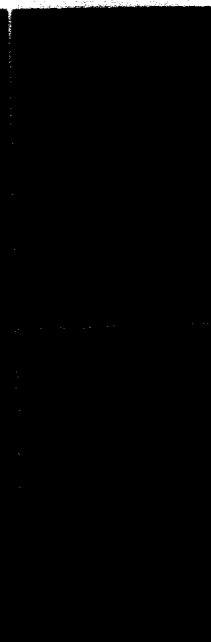

RANDY GRUBBS

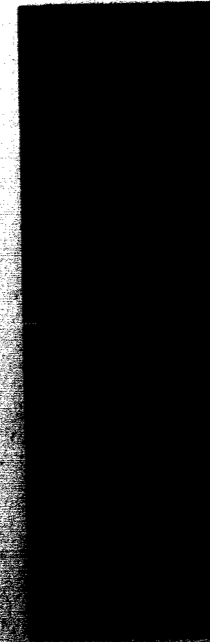

DAVE SWISS



BOB STEINKAMP

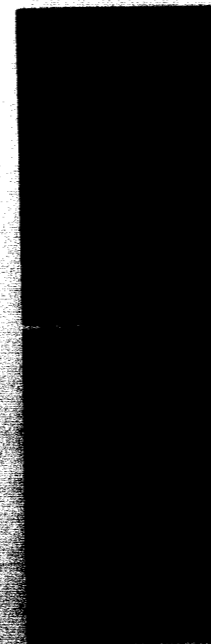

TOM BROWN



BOB SHARA

HOMER DREW

DAVE JENSEN

DARRELL PURDUE

ART LEWIS

CHET DICKEY



TERRY PRATT  
No. IV



DICK DINKINS  
No. V



KEN MEINHARDT  
No. VI



# KA

BOB ARMSTRONG



NAT BLALOCK

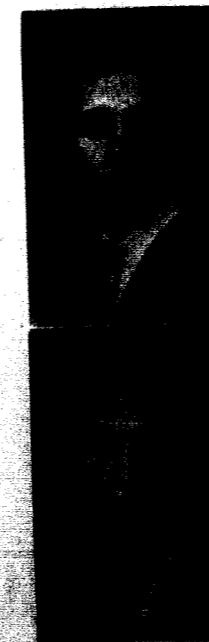

RICH COOPER



JIM FERCE



DON DYER



RON BROWN

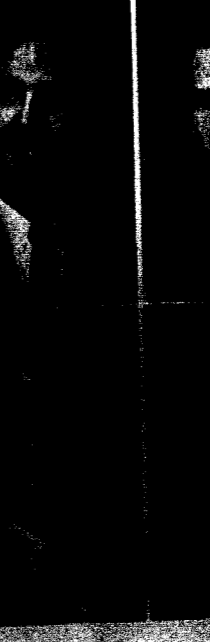

LONNY OBERKROM



GEORGE  
BOLENAUGH



CHUCK PADDACK



TOM SHARP



GARY WEBSTER

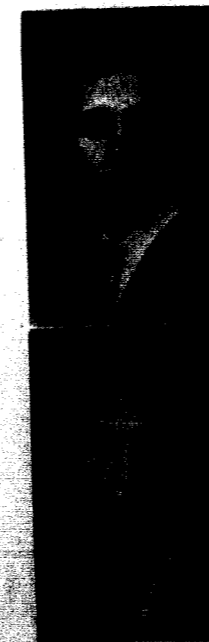

TIM CROUCH



DAVE SCHROEDER



WAYNE MARKS

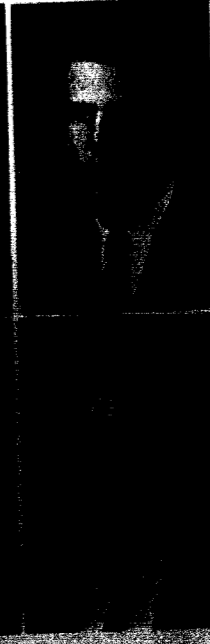

JIM FORD



CHIP WEISENFELS



FRED JOHNSON

STEVE JOHNSON

HASH WAGGONER

ERLAD FINE

BO WALLIN

WAYNE BIRD

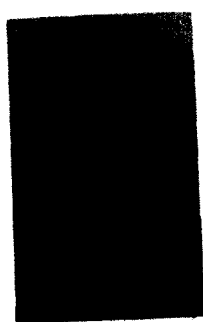
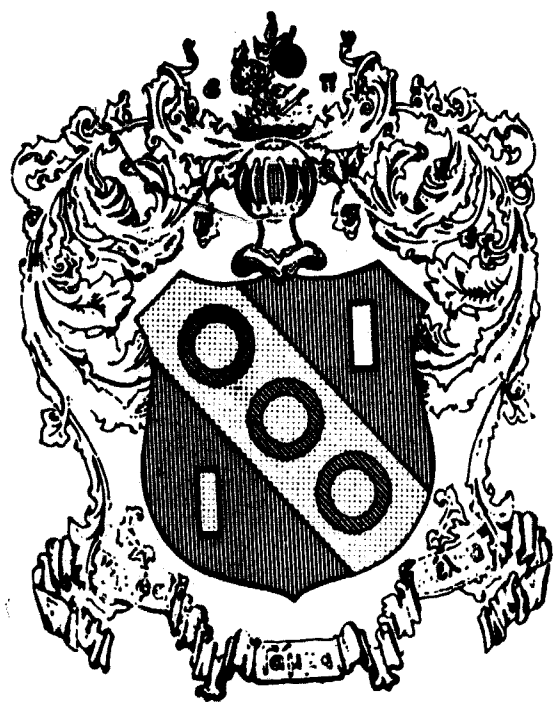

JUDY HALL  
President

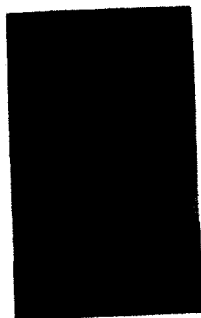

JACQUELINE HILL  
First Vice-President

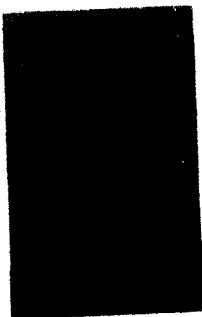

RAE ANN HEALZER  
Second Vice-President

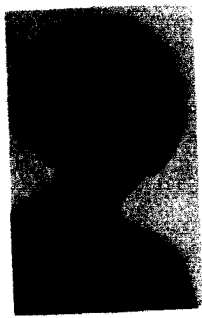

SUE JAMES

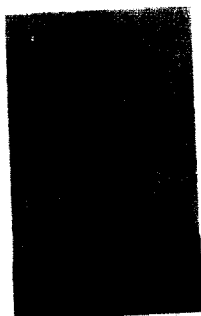

RAE SCHAEFER

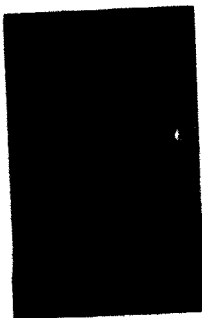

SUE SEARS



NANCY BROWN



MARCIA LOVE



CAROL ZACKULA

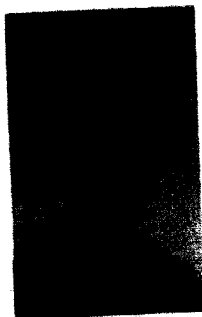

LINDA CULBERTSON

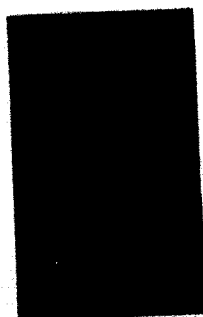

LINDA HARBER

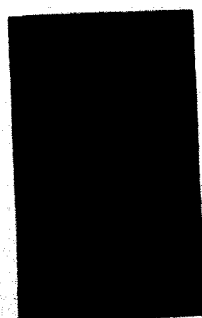

PRUDY WOOD

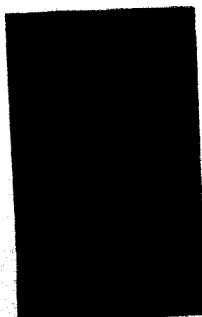

PATSY ELDRIDGE

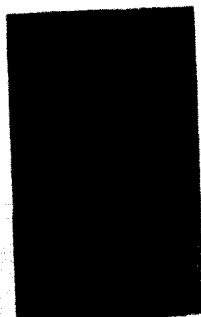

KAY HARKLEROAD

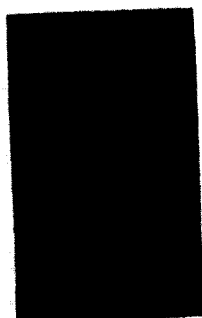

LYNN MORELAND

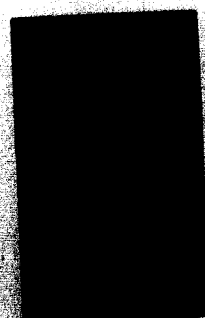

MARY KAY

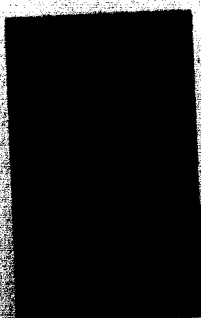

MARY SHERRY

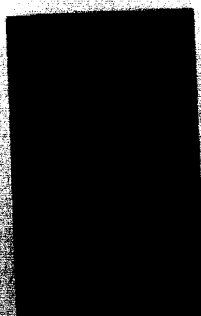

MARY WILLIAMS



VICKI LARSON

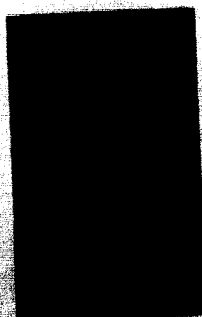

MARYN HARNER

ΑΓΔ

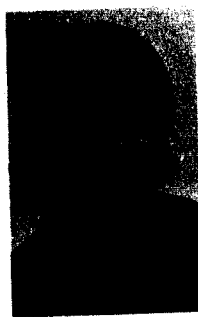

CAROL SHIGEMURA  
Corr. Secretary

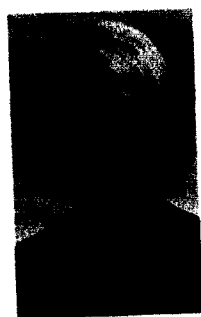

HANNA LOCKWOOD  
Treasurer



RHONDA STALDER  
Pledge Class President

# Alpha Gamma Delta



SUE WERTY

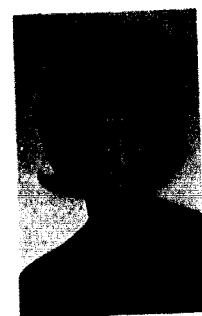

NANCY BRUMMETT

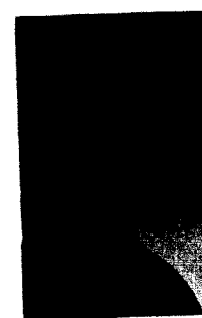

MARCIA  
GISSENDANNER



SANDRA SPERBECK

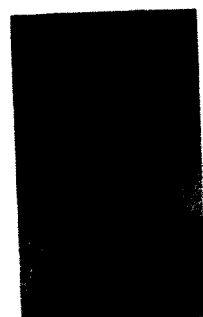

CAROL DILON

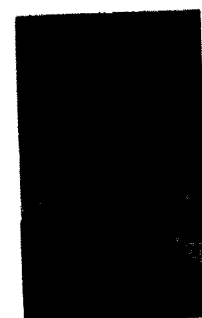

JACKIE STEEN

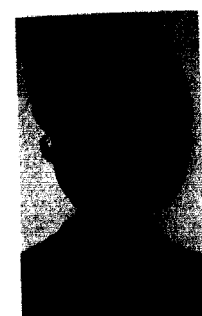

BETTY JEAN MEDLEY



SUE STUBER



BEV THOMPSON



BARB KENNEY

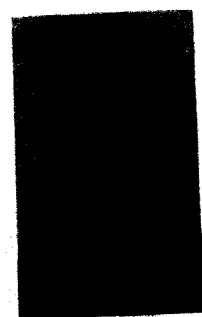

BOBBIE CARR



JEANNE ANDERTON



PEGGY BERRY



ESTHER THORNTON

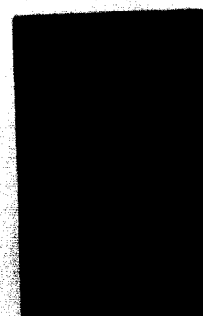

MARCIA  
MOOREHEAD

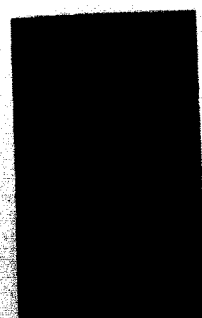

DENISE KLAT



CAROL BECKMAN



LESLIE THORNTON



LYNN MARKS



JUNE BLUNSEY



LARRY MATTHEWS  
High Alpha

STEVE PHIPPS  
High Beta

BILL GOODSON  
High Gamma

Λ X A

"MOTHER" WHITEFORD

JOHN CHAVEZ

LARRY SPRINGER

JIM BOARDMAN

TONY McCANNA

GORDON THOMPSON

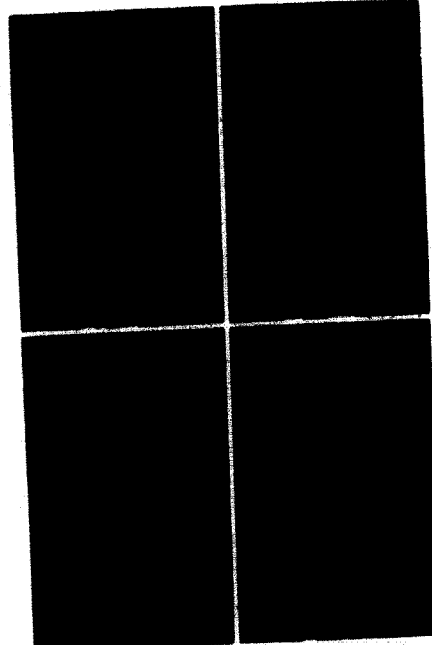
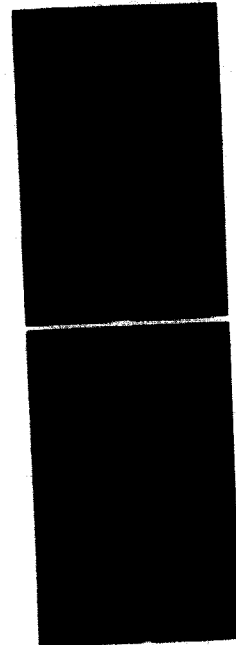
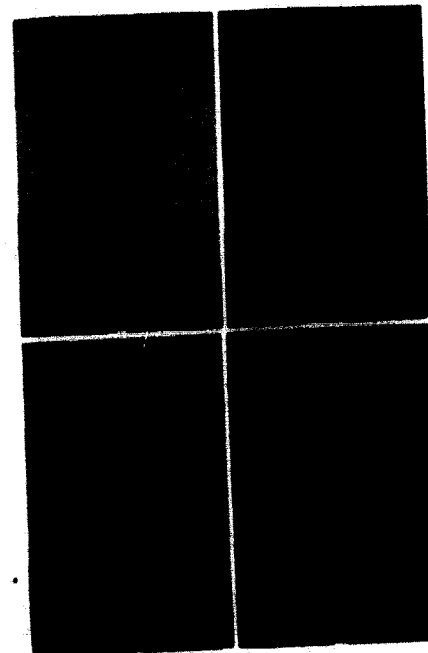

JOHN WUETHRICH

BOB SHERR

ASHLEY COOPER

FRANK HESTER

BILL FRENCH

CHUCK ROSECRANS

TOM DIGBY

STERLING PRICE

ROB DAHLBO

FRED LANGNER

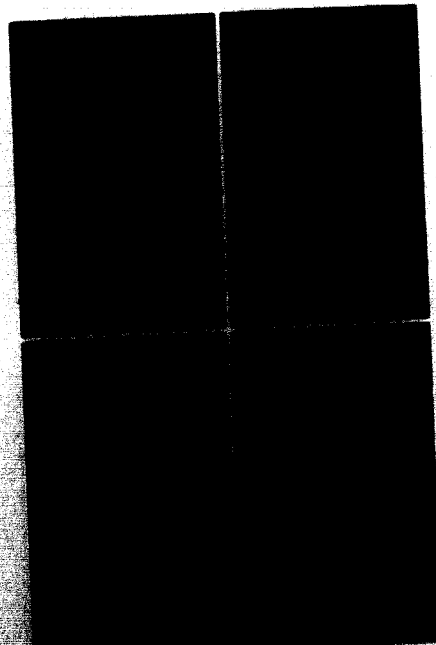
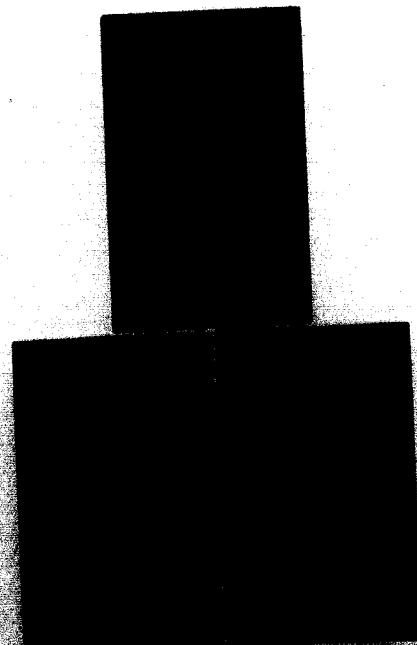
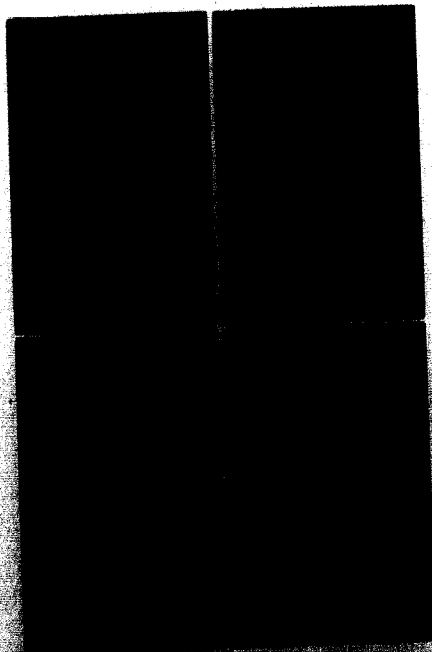

DAVE HARRIS

BOB SHERR

BOB SHERR

WARREN HARRIS

JIM BAKER

GARY JENKINSON

BOB SHERR

ELLEN HARRIS

GLEN DORAN  
High Tau

DON BELL  
High Delta

PAUL WOOD  
High Kappa

# Lambda Chi Alpha

PAUL KUNTZMAN

GARY CHENOWETH

RUSS MILLER

JIM JOLLY

RICH CORDELL

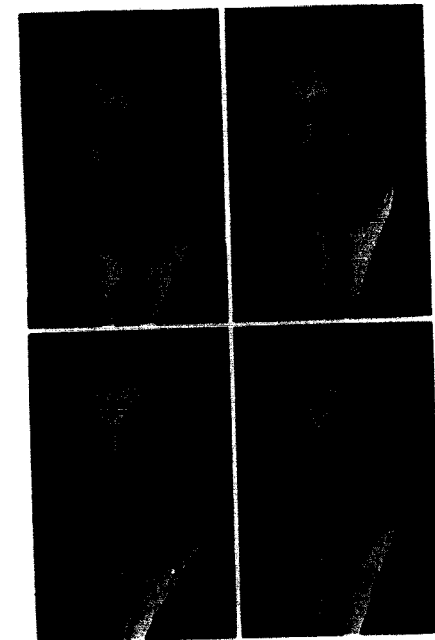
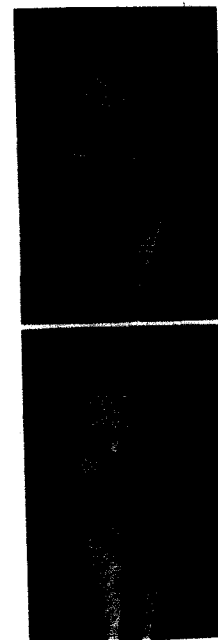
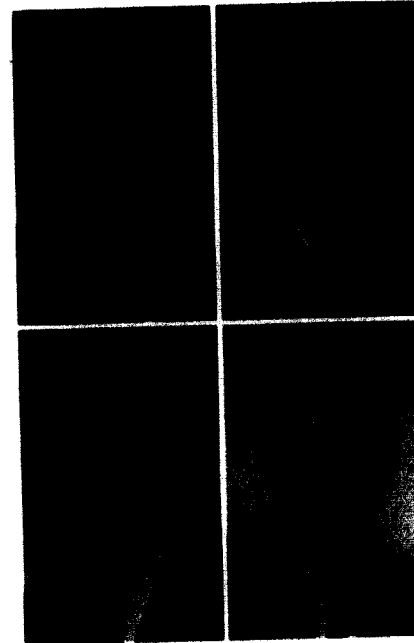

FRED HODKINS

BLAINE SCHWARZ

RON FREEMAN

FRED RAPP

JIM PHILLIPS

LARRY HOLLEY

GENE CANNING

EHRLMAN  
DOBBERSTEIN

JIM CRAM

KEN SPRINGSTEEN

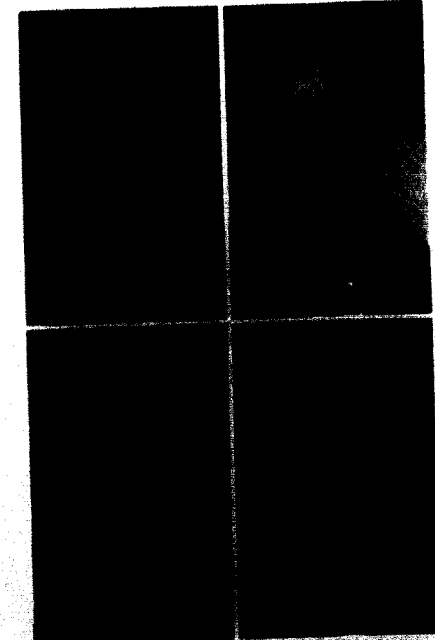
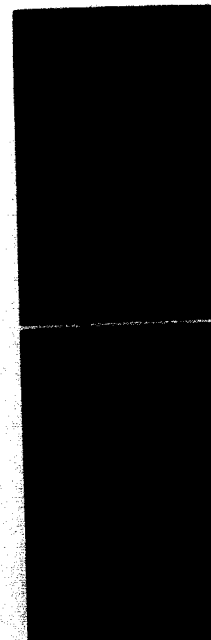
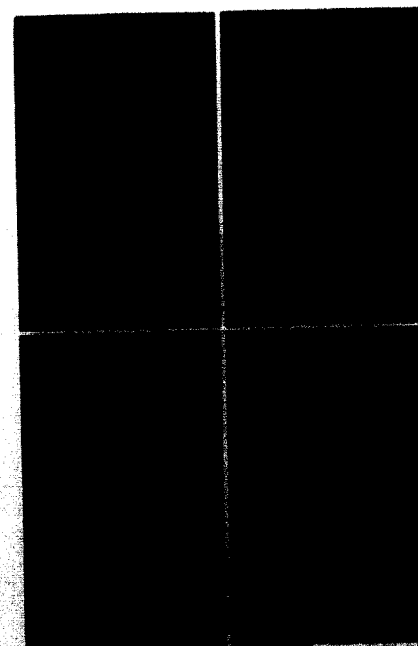

BARRY BENDER

RALPH SCOVILLE

JACK PARSONS

JUAN HIDALGO

RALPH DAVIS

TONY HARRIS

GARY HARRIS

RON WELLS

LARRY LOVE

RICK PELZER

JIM HARRIS



# Delta Zeta



CLARE BUSK  
President

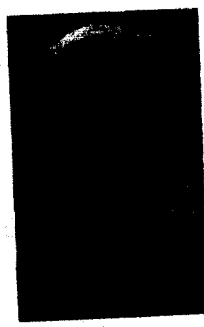

NANCY JACKSON  
First Vice-President



MARILYN BURT  
Second Vice-President



PRISCILLA BROWN



CLAUDIA CARLSON



DIANA ACKERSON



PATTY WARREN

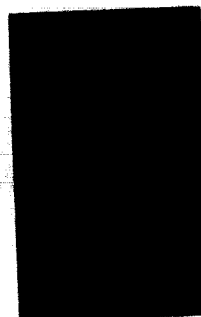

LINDA LAWSON



BARB STORY



JOYCE ATKINS

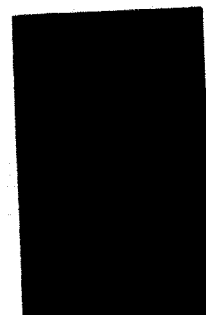

WALLIS MOODY

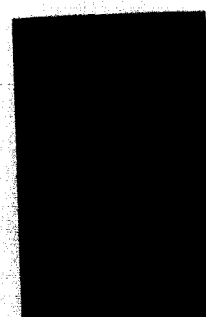

ANN PACY



LOLA JO DRUMMEL



PAT SMITH

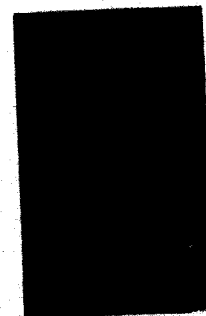

BARB CROUSE



GAIL PATTERSON

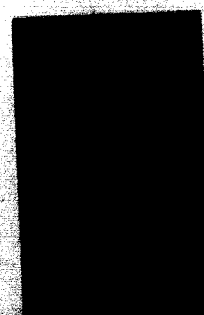

SANDY HILL



JUDY LINK



SHARON TURLEY  
Corr. Secretary



JUDY COFFMAN  
Rec. Secretary



MARTHA JACKSON  
Treasurer



DONNA VAUGHN



SHARON MONCRIEF

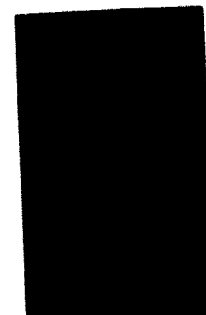

JANE MURRY



CHERYL SMITH



LINDA RAYMOND



MARCELLA WIEZER



JEAN CHANDLER



JUDITH PARKS



MARY STALLEY

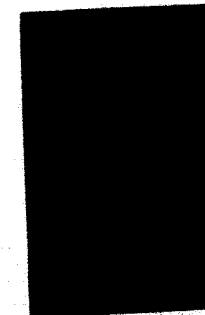

PAM JENKINS



BETH UNGOR

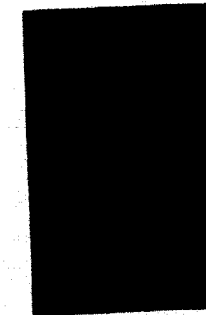

JANET HIRSCH



CAROL WERNER

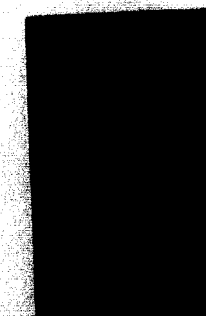

GAIL DEARROUGH



KAREN CARTER

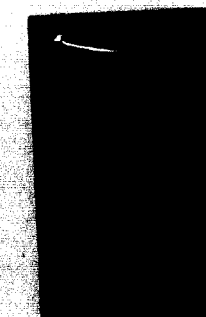

CAROL GIES



Δ Ζ

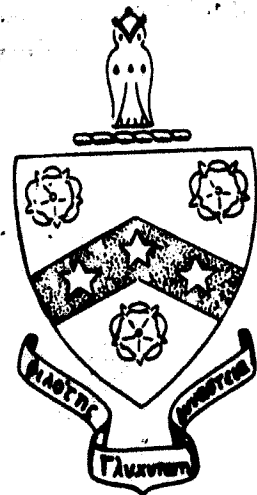

JIM THORNTON  
President

HARVEY RAYMOND  
Treasurer

BILL SHAW  
Secretary

# Phi Gamma Delta

"MOM" RIAFF

JERRY COMPTON

LARRY JONES

BILL VAN NOTE

DAN WHITE

FRANK CHANE

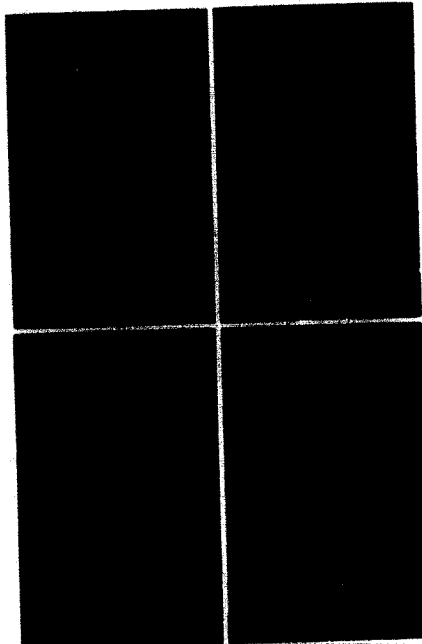
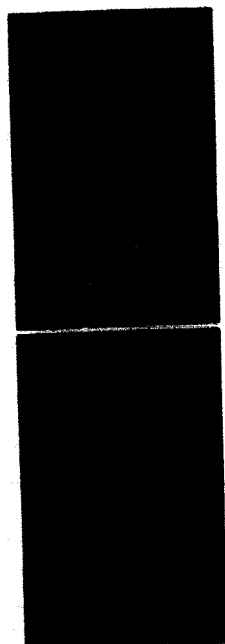
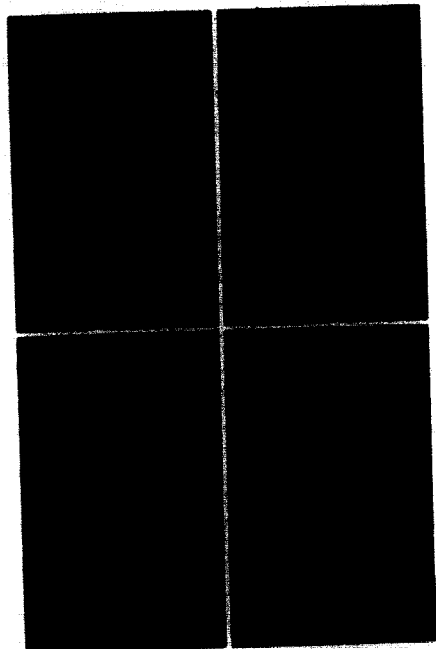

BOB BRINTON

BILL DUNCAN

JOHN BEAN

WARREN RUFFLE

FRANK HARDING

DAN WHISLER

STEVE SENDROWSKI

MIKE IGOE

JOHN WHITE

BOB CURNOW

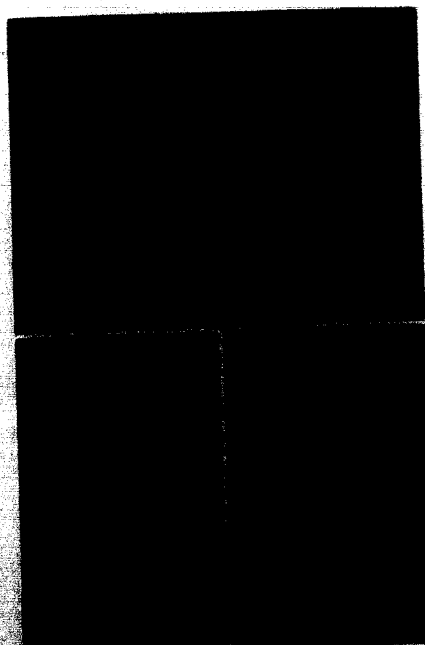
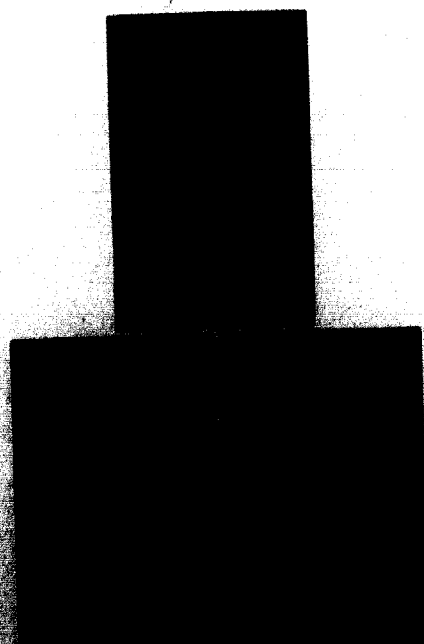

BOB BRINTON

BILL DUNCAN

JOHN BEAN

WARREN RUFFLE

FRANK HARDING

BOB CURNOW

DAN WHISLER

STEVE SENDROWSKI

MIKE IGOE

JOHN WHITE

BOB CURNOW

JIM MASTEN  
Corr. Secretary

BUD FISHER  
Historian

BOB MURPHY  
Pledge Trainer

# ΦΓΔ

BILL STRANGE

CHUCK JOHNSON

PHIL WYNORE

RUSTY RINKLIN

DAVE REINEKE

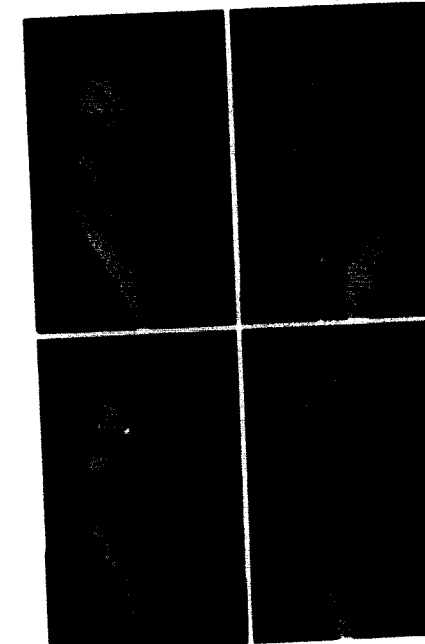
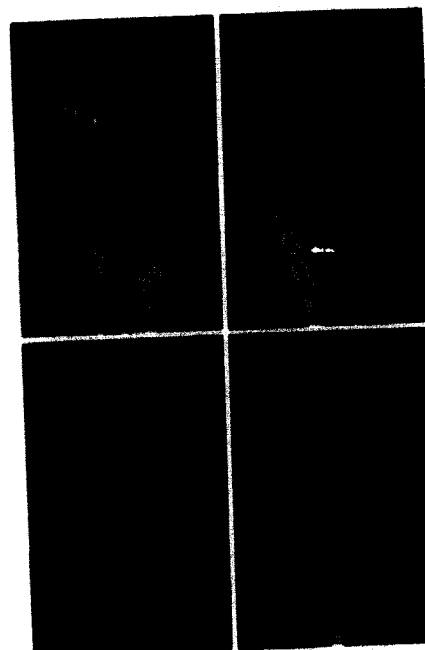

RAY TEST

CARL OBERKROM

DAVE BAUMAN

BOB REUTER

LARRY EHRHARDT

BOB PATTERSON

ROY LUCAS

CHUCK WICKIZER

RON TRANHAM

STEVE MORRIS

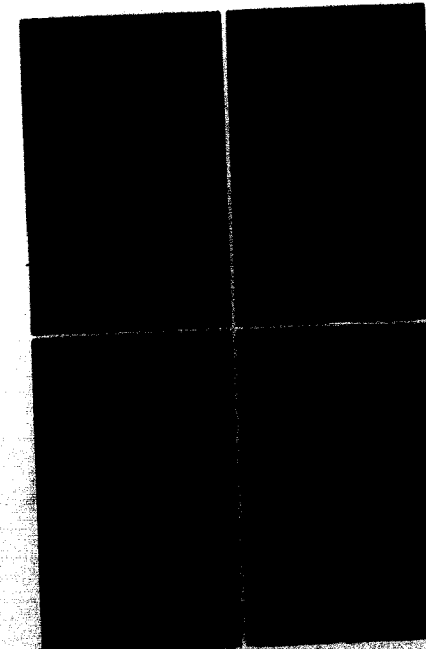
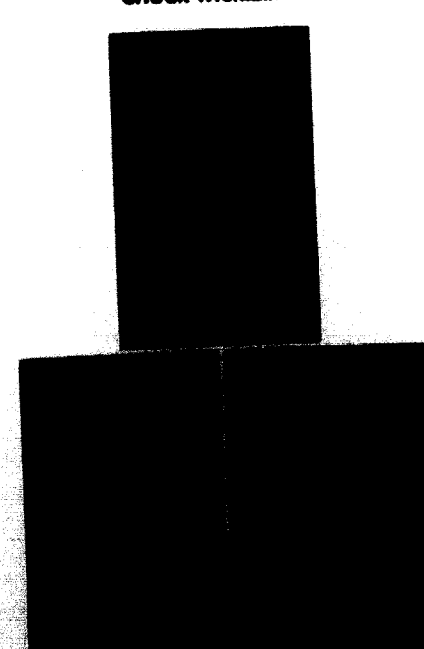
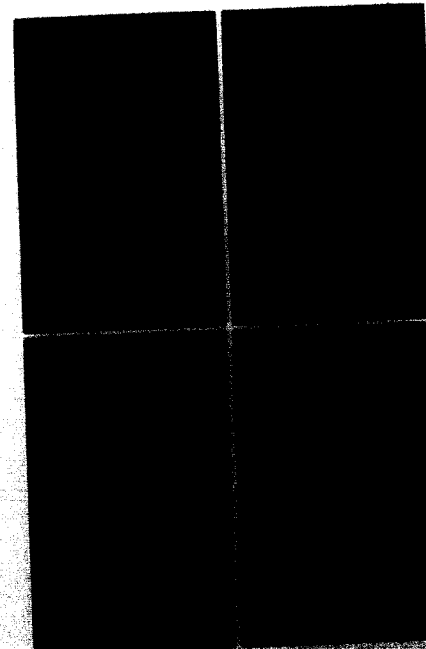

MIKE BOYER

GEORGE HARTY

GARY KENTON

ALLEN BURNING

DINGUS ROBINETT

BILL PETTY

MIKE BOYER

GEORGE HARTY

GARY KENTON

ALLEN BURNING

DINGUS ROBINETT

BILL PETTY

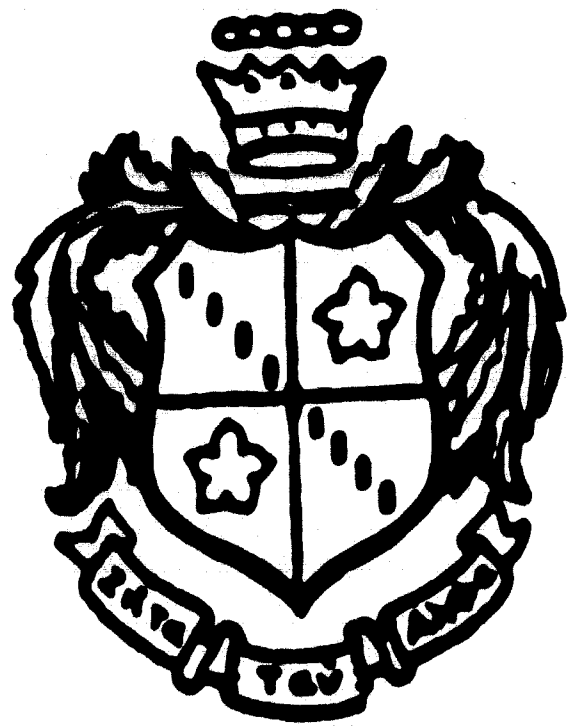

KATHY RENNER  
President



SUE ELLEN WILLIAMS  
Vice-President



JUDY BALLARD  
Corr. Secretary



KIM WILSON



CINDY SCHURTZ



MARY BETH FRANCIS



SHARON GRAVES



MERRUTH SWANEY



GINNE LEMMON



CAROLE LYN WHITE

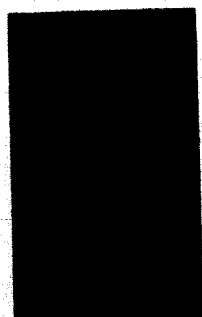

CONNIE CRANK

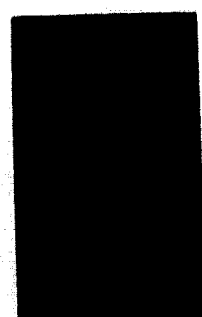

KAREN SHANDS

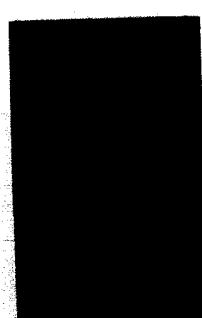

BARRETT MARTIN

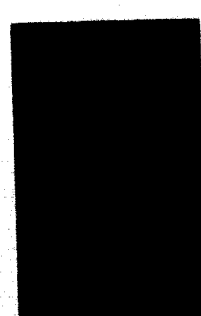

JUDY O'BRYAN

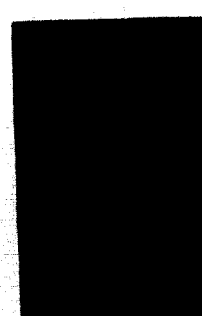

JANIE HACKETT

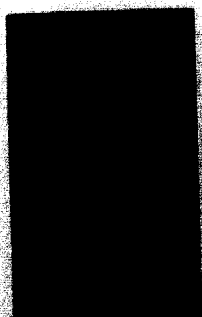

MARSHA GRAVES

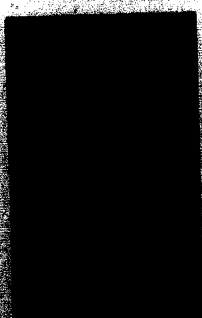

DEBORAH MATTHEWS

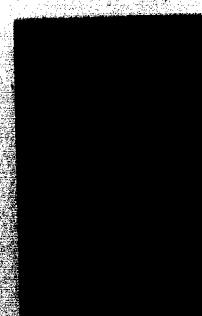

RENE WILLIAMS

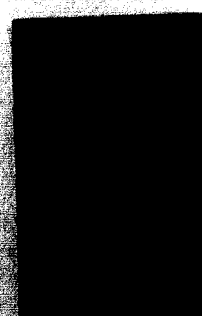

VERA JO AULL

ZTA

# Zeta Tau Alpha



SHERRI WILLARD  
Corr. Secretary



ANNA LAYCOCK  
Treasurer



SUE BAYER  
Pledge Trainer



SUSAN HOPPE



SHARON SLATER



SUE ANN MEYER



KATY KOLLER



MARY ANN BAUM



DIANNE JETER



MARY DUERINGER



SUZY PURDY



GINGER KUHN



SANDY BOUSSEAU



DARLENE MARSH



CAROLE BRUNER

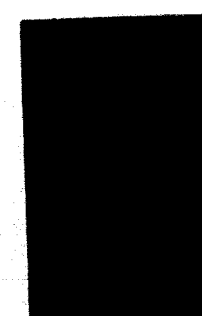

PAT WOLLENMAN



KAREN JOHNSON



KEITHA HARING

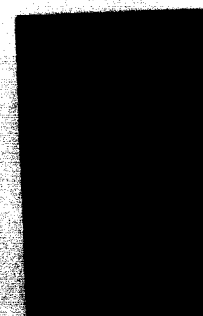

JULIA MOORE



PENNY KERN

CELIA BURBANKER

SHERRY NEAL

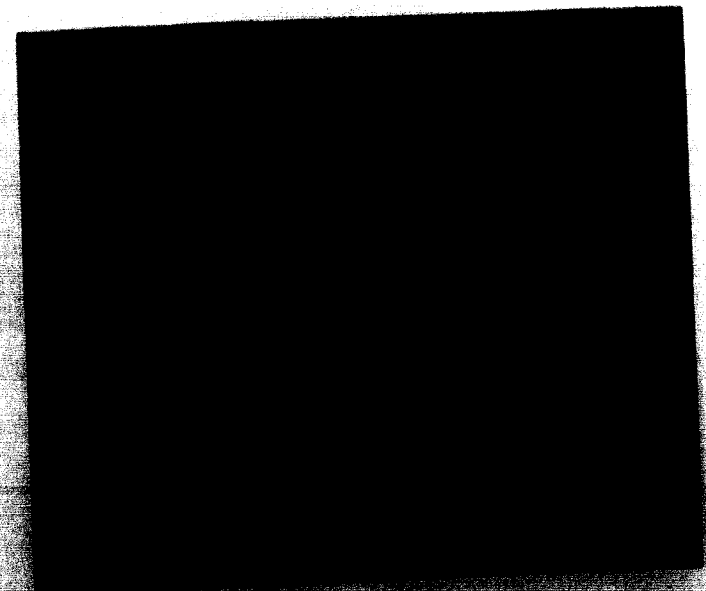



MIKE SCROOHN  
Commander

JIM SIMMONS  
Lt. Commander

LLOYD HARRELL  
Treasurer

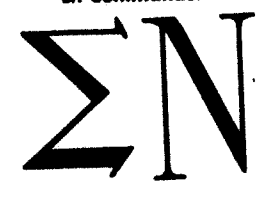

"MOM" LIVINGSTON

ED SCHRIER

DANNY MARCUM

NOYCE McGARITY

JIM DAVIS

TOM TROTTER

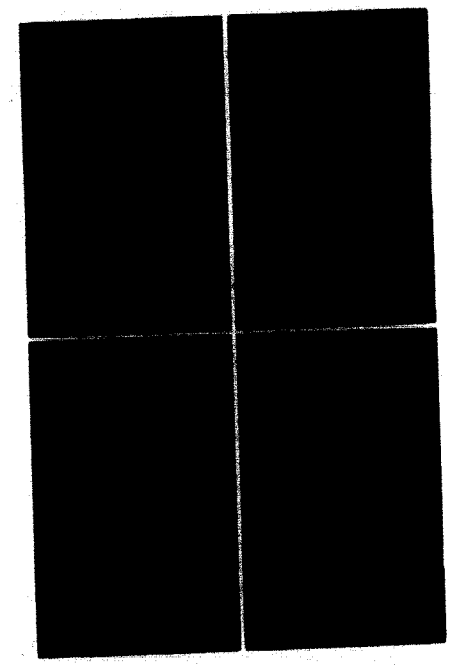
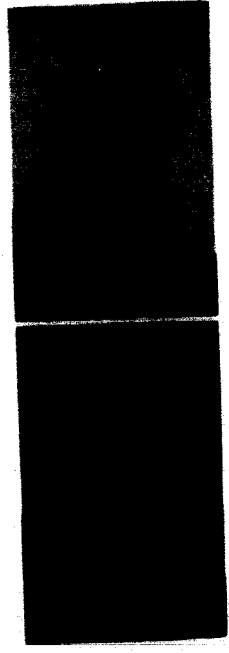
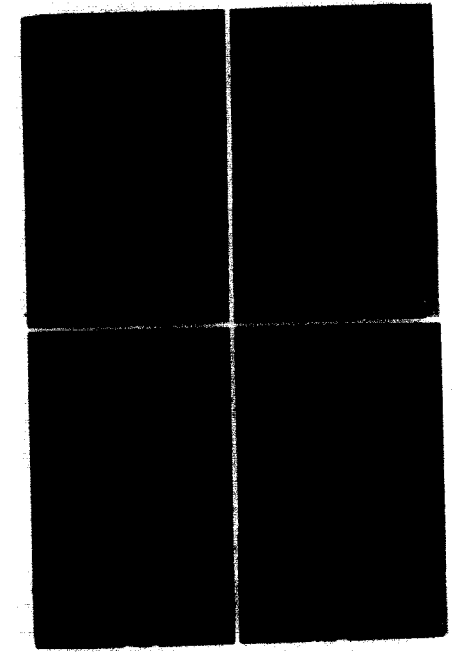

DOUG LUDLOW

JACK BUNBARNER

DOUG BOYD

JACK PATTERSON

JERRY BROWN

PAUL BLACK

FRANK McFARLAND

RICK SABATH

FRANK MORRIS

DAN ELLIOTT

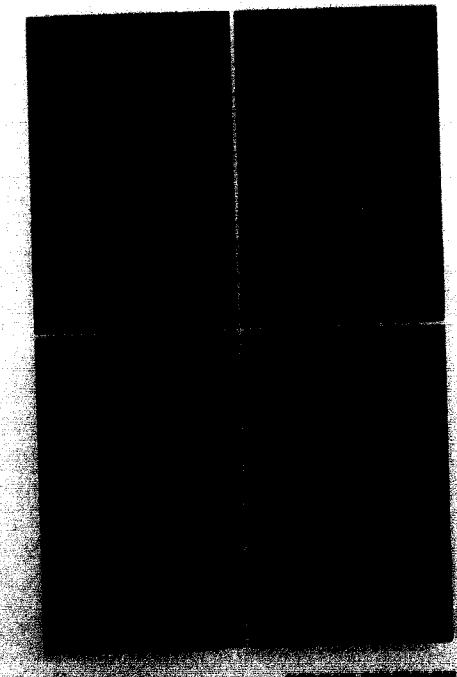
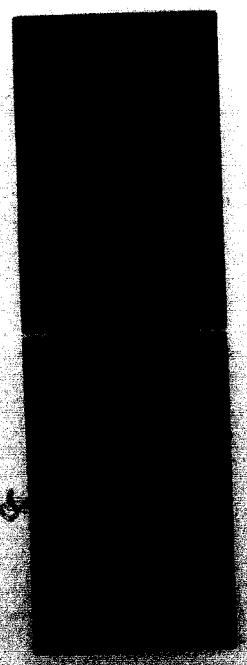
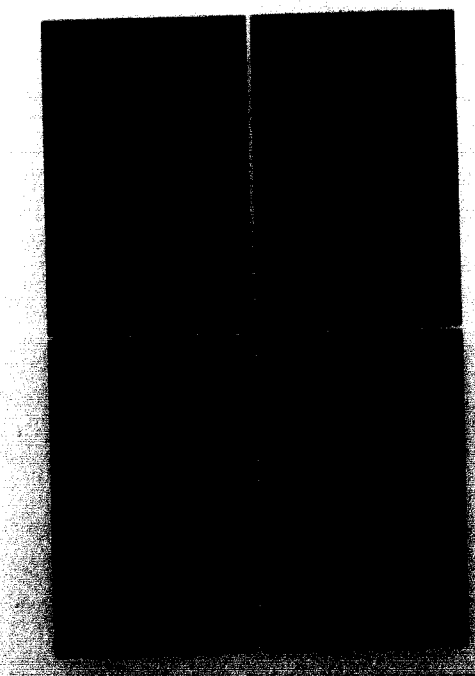

MIKE KLUCKMAN  
Pledge Trainer

BILL MILLEN  
Marshall

BILL LINK  
Chaplain

# Sigma Nu

GORDON BRUNING

MARION BLAIR

GARY BRIGHAM

DAVE MOMAN

GEORGE KAPE

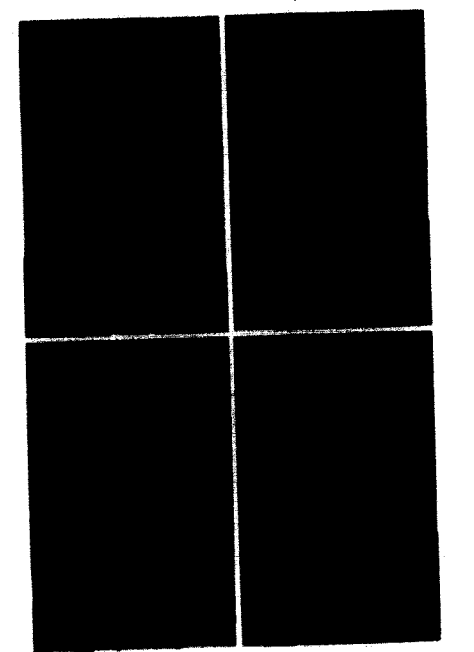
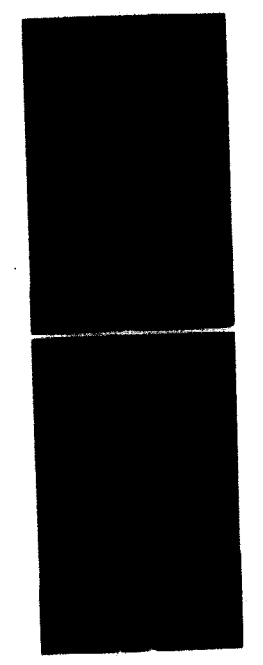
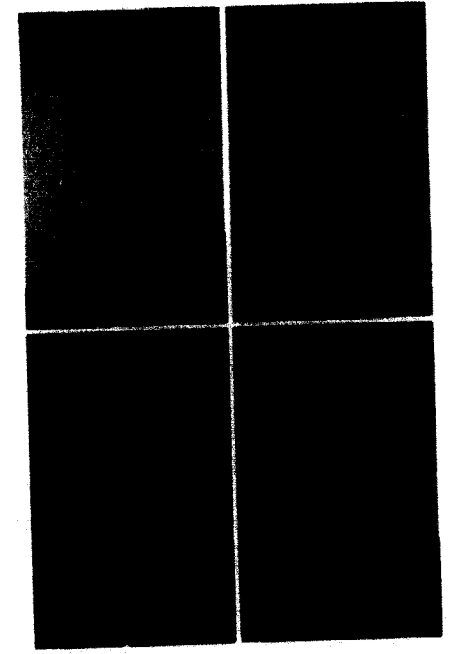

LARRY KANNING

CHARLES PLATIPODIS

BILL REICHARD

JOE DUFFY

TOM DOWDEN

JOHN LIVELY

JOE BRADSHAW

HARRY STRASBURGER III

DANNY KNAUSS

BILL JENNINGS

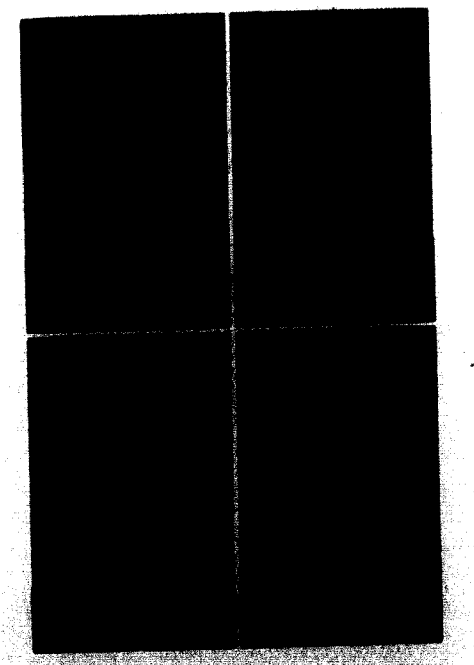
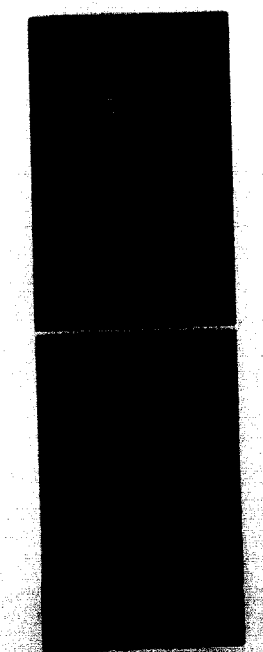
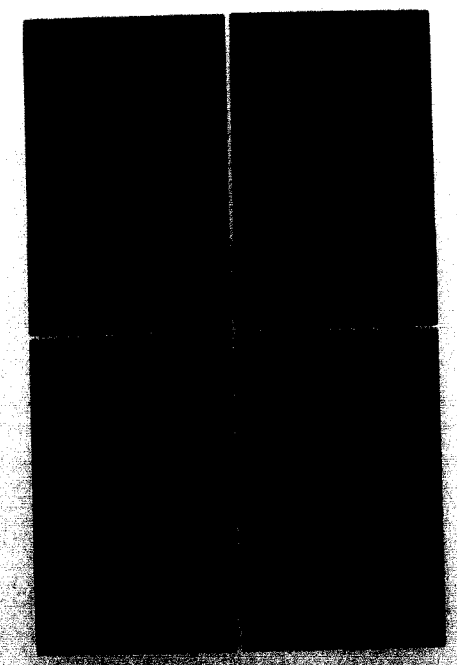

FRANK BRADSHAW

MIKE FITHIAN

BOB TENNICK

GARY TANEY

JIM CARTER

BOB BRADSHAW

JOHN BRADSHAW

LEW WICKARD

BILL BRADSHAW

WOODY HENTON

BEN BARBER

BOB BRADSHAW

JOHN BRADSHAW

LEW WICKARD

BILL BRADSHAW

WOODY HENTON

BEN BARBER

# Glimpses

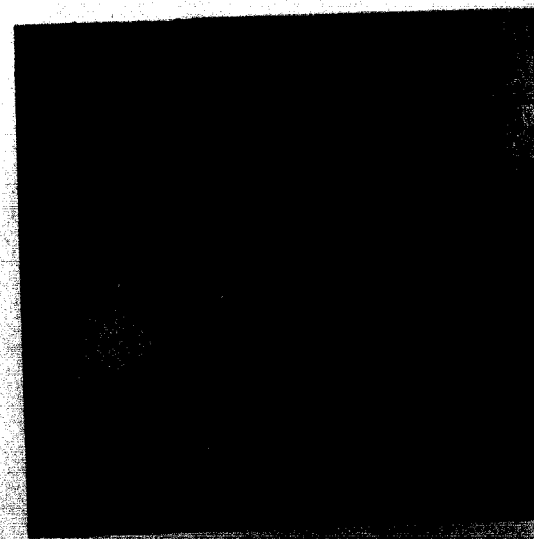
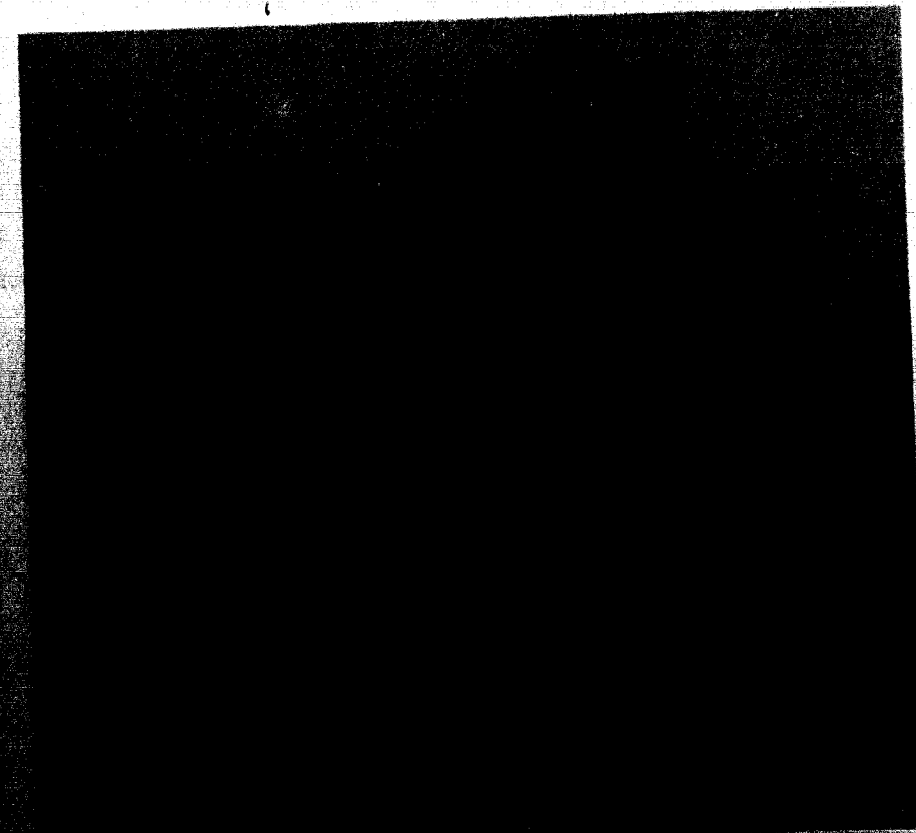
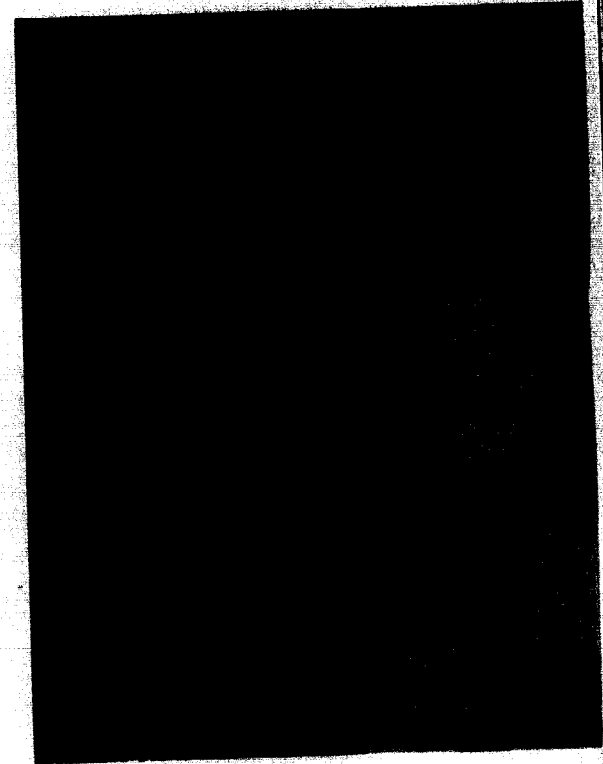
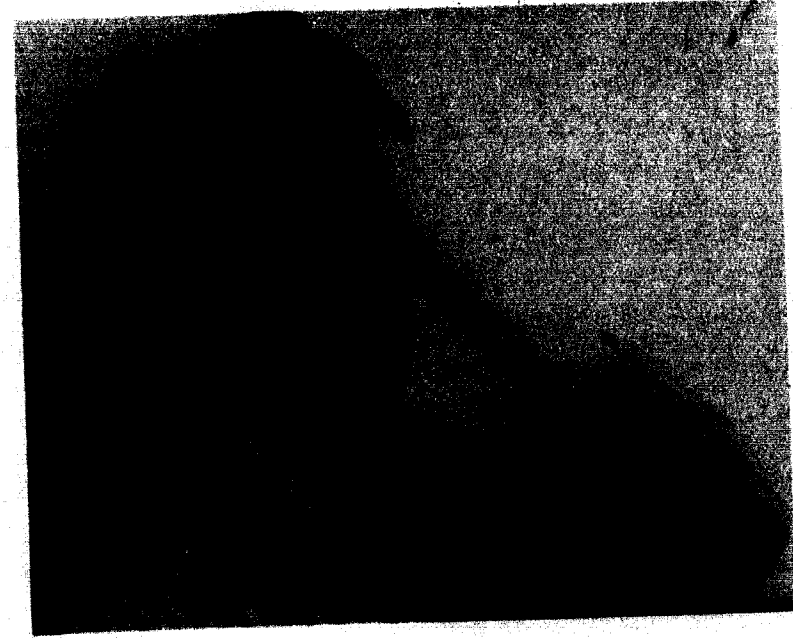

Act Three . . .

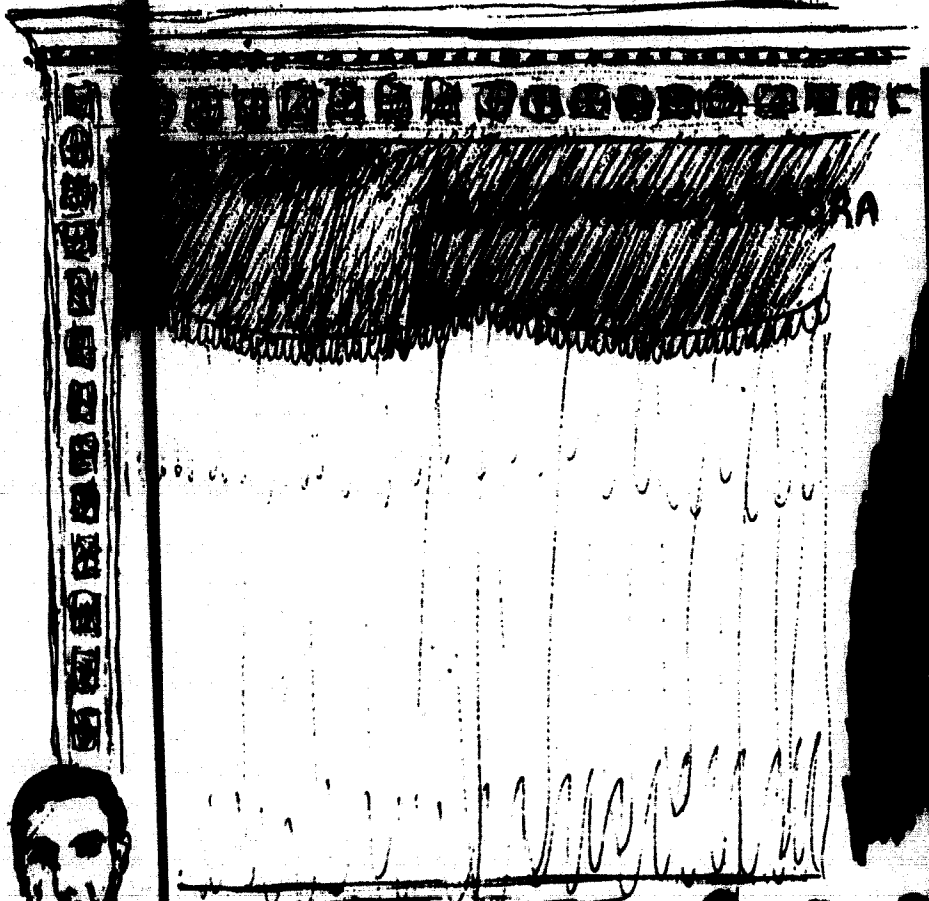
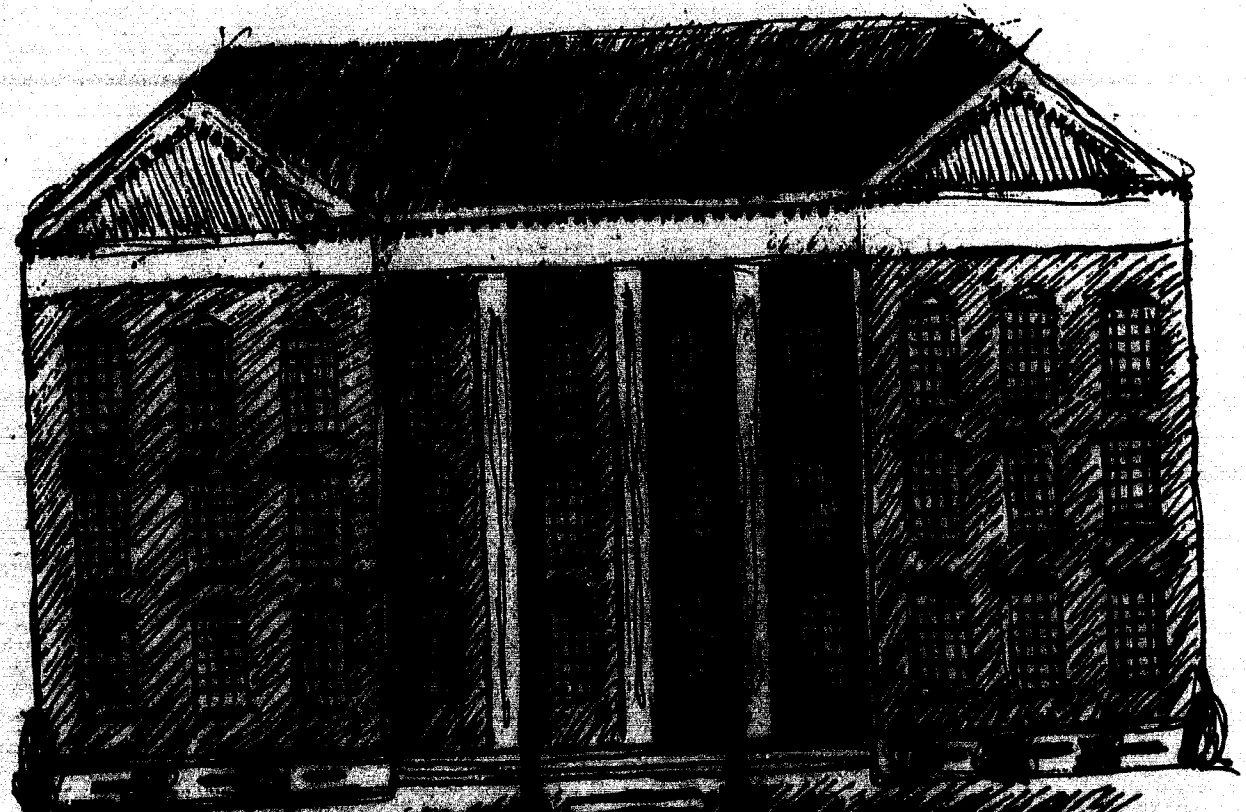

. . . Achievement

# Achievement Day

## November 5, 1964



William Jewell's own journalist and Achiever, Dr. Georgia Bowman, cites the merit and worthiness of eminent journalist, news correspondent and commentator, Pauline Frederick, prior to the presentation of honorary Doctor of Letters degree by Pres. Moore.

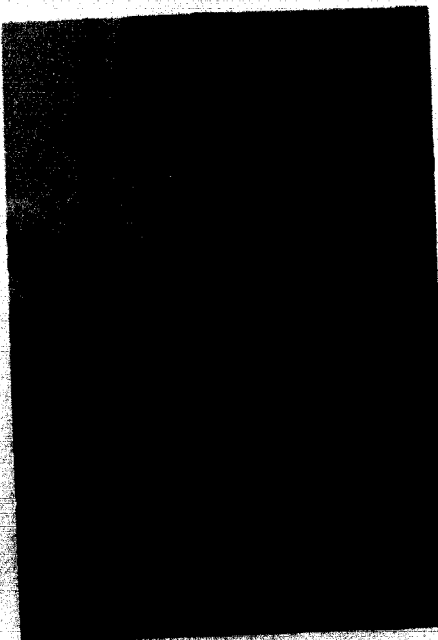

Achiever Gene Hollmann, an accomplished Broadway performer, sends forth his baritone rendition of "Climb Every Mountain" from *The Sound of Music*.



"Get going Americans—while there is time. America is not finished."

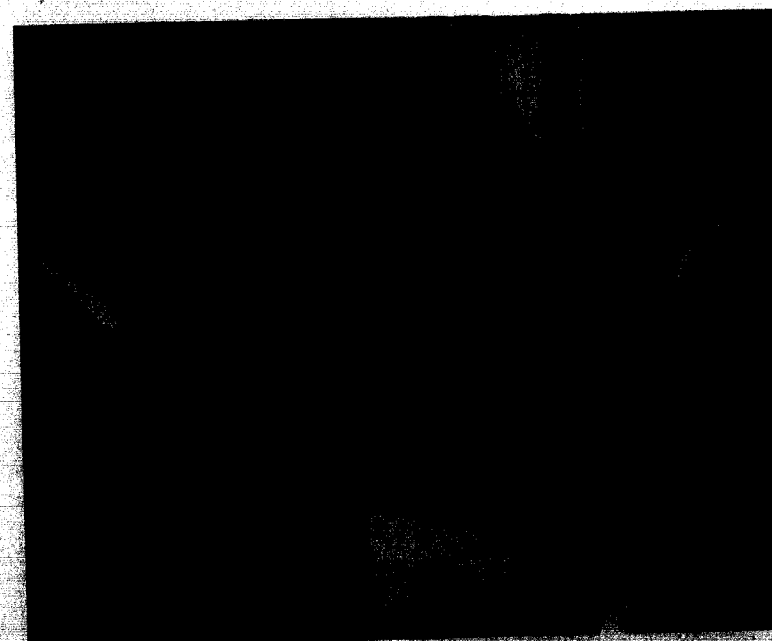

These three noted achievers, each in his own field, are found chatting informally about—goodness only knows—most anything from each one's wide range of knowledge. Left to right: DR. MCCANNA, MISS PAULINE FREDERICK, and MR. HARVEY.

In her calm, authoritative voice, Miss Pauline Frederick, United Nations news correspondent for NBC, spoke briefly but pointedly to William Jewell students and friends on the "Unfinished Business" in the United States today. Miss Frederick has covered the Korean, Suez, Hungarian, Middle East, Laotian and Congo crises as well as reporting on the Nuremberg trials. By striving for the advancement of international understanding in a trouble-ridden world, she has achieved eminence in a field traditionally dominated by men.



Lovely as ever, but perhaps a little more so tonight, Mrs. H. Guy Moore carefully supervises the placement of her orchids by Mrs. Holzappel.



# Alpha Lambda Delta . . .

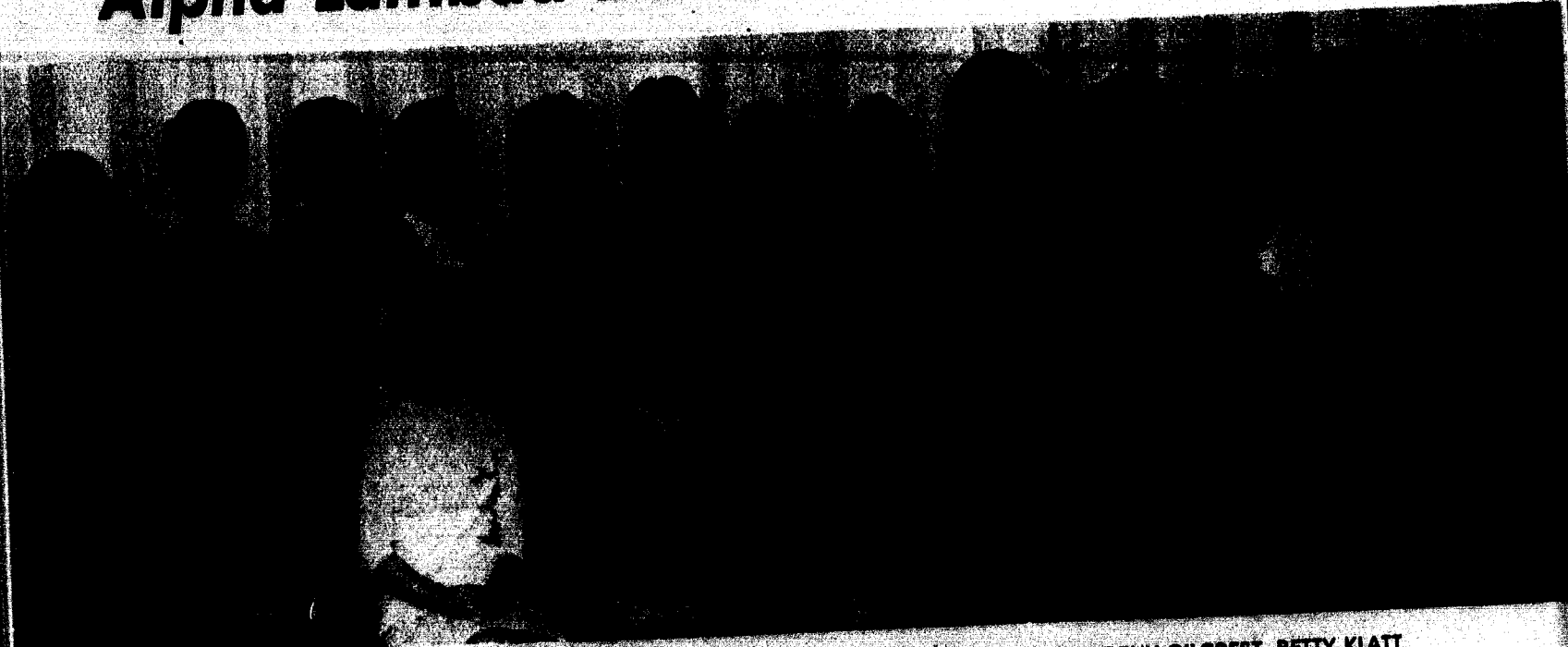

Seated: GINGER KUEHN, CONNIE CRANK, NANCY PELIKAN, LAURIE ANN MCNALLY, DOROTHY GILCREST, BETTY KLATT, GEORGE ANN LAULL, MRS. LOVAN. Standing: JUDI BALLARD, MARTHA JACKSON, CARLENE BASORE, SYLVIA PEAK, PEGGY O'NEILL, MARIANNE MALAUN, BARRETT MARTIN, CAROLE WHITE, SUE ELLEN WILLIAMS, ANNA LAYCOCK, DELORES NEWMAN, MARIE KENSLOW, DEAN PATTERSON.

. . . NATIONAL FRESHMAN WOMEN'S  
SCHOLASTIC HONORARY SOCIETY.

# Nu Zeta Sigma . . .

# Panaegis . . .

Seated: KATHY RENNER, SUE BAYER. Standing: MARY BETH FRANCIS, SANDRA KILKER BUSCHMANN, MARTHA JACKSON, SHARRY STILWELL.

# Aeons . . .

Left to Right: NOYCE HUBBARD, TOM THORPE, PAUL BROWN, TOM COLEMAN, BOB BY MATTHEWS.

# Colonel Alexander Doniphan and First Lady of the Campus . . .

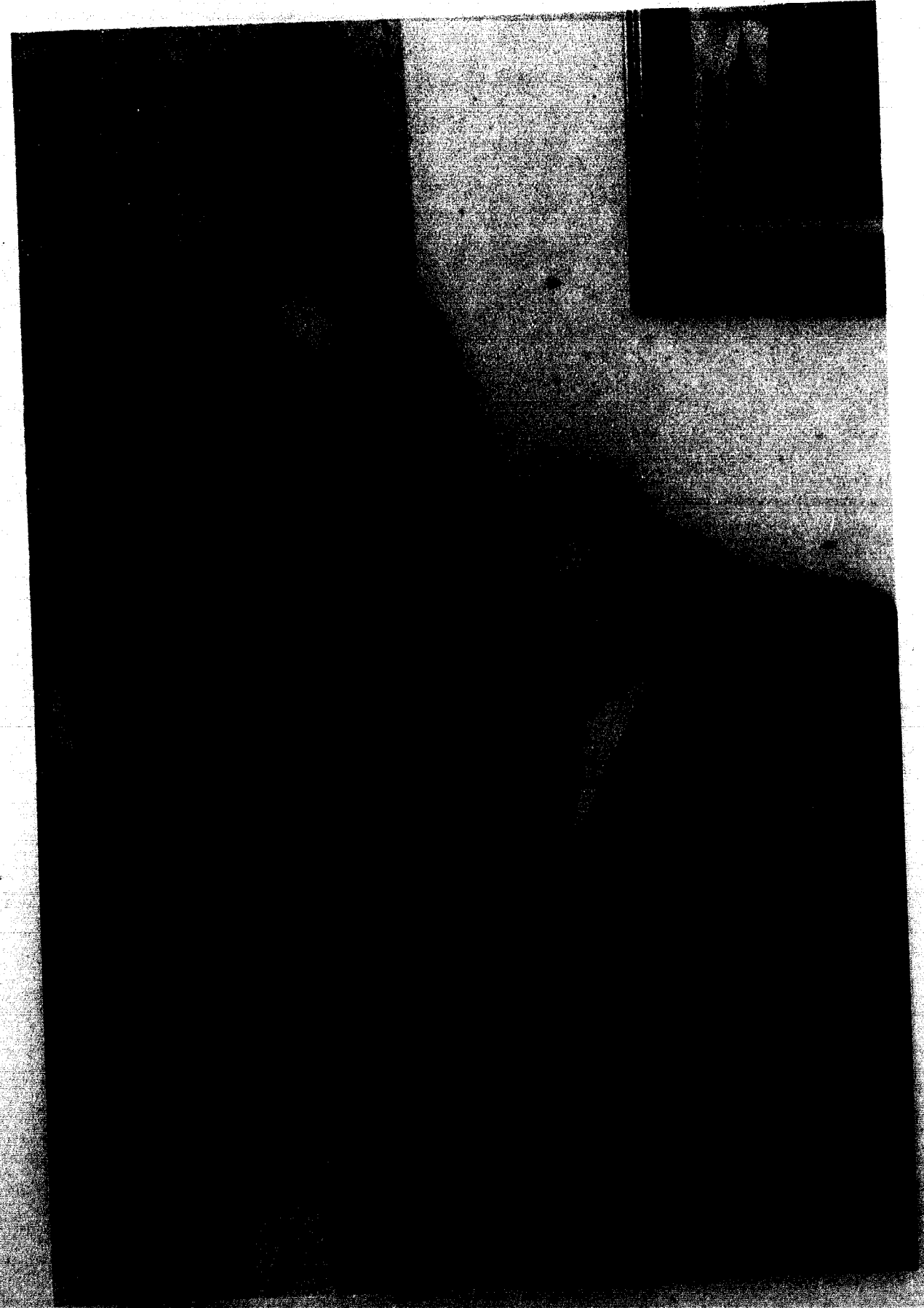

Seated: SUE BAYER. First Row: KATHY RENNER, LARRY MATTHEWS, MAILA BREWER, MARTHA JACKSON, DELORES NEWMAN, SUSAN SEARS. Second row: JIM NELSON, CAROL SHIGEMURA, RON HAM. Third Row: MARY SHURTAN, BILL MILLEN, MARY BETH FRANCIS, TOM TROTTER, TOM COLEMAN, ANDY CLIPPARD. Fourth Row: SANDRA KILKER BUSCHMANN, SHARRY STILWELL, PAUL WOOD, DON FLASSING. Not Present: BILL SHAW.

## Who's Who Among Students in American Universities and Colleges . . .

. . . IS A NATIONAL HONORARY ORGANIZATION WHOSE MEMBERSHIP IS BASED ON SCHOLARSHIP, LEADERSHIP, CAMPUS CONTRIBUTIONS, AND LIKELIHOOD OF FUTURE ACHIEVEMENTS.

As outstanding individuals they have designated the following as their plans for the immediate future:

- Bill Miller - College - Rochester Divinity School
- Bill Miller - Postgraduate - University in Fort Worth
- Bill Miller - Postgraduate - College, comparative
- Bill Miller - Postgraduate - University in New York

## In Dedication

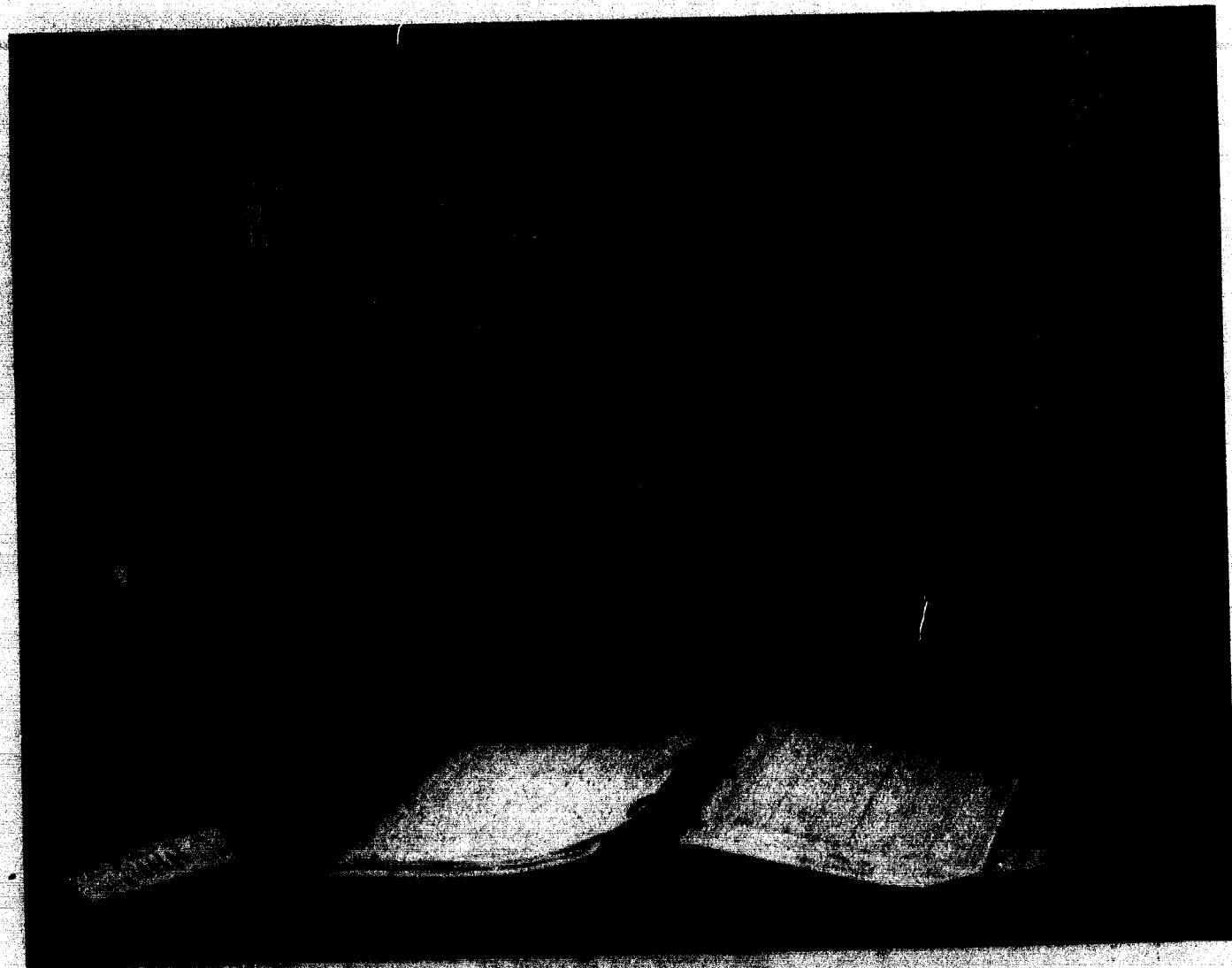

MRS. RALPH DAVIDSON

In the drama of William Jewell College, tradition plays a vital role. The 1965 *Tarler* pays tribute to an individual tradition—one of over 30 years. This personality has become a beloved one who is fondly remembered by those who have been involved in their own contribution to William Jewell's over-all production.

She is a lady—in every sense of the word—who has contributed to and gained from every student passing by her service years. She has gotten to know each one of them, and she has become a part of their lives.

world, where she remained to be the TNT (now ADPI) house mother in 1948, and back to BSO from 1949 to 1958. Here she continues as an initiated member of Zeta Tau Alpha. In 1958 she became a vital part of the functioning of the Yates College Union, where she may be found from early morning 'til late at night, keeping things running smoothly.

Not one member of William Jewell's "family," from our President to the greatest freshman, is unfamiliar with her cheer, smiling, or joking voice over the Union microphone or the pages of the *Tarler*. She is the "Chapel Lady" who has been a constant presence at every service, and she has been a constant presence at every service of her

## Special Recognition . . .

142 YEARS OF SERVICE

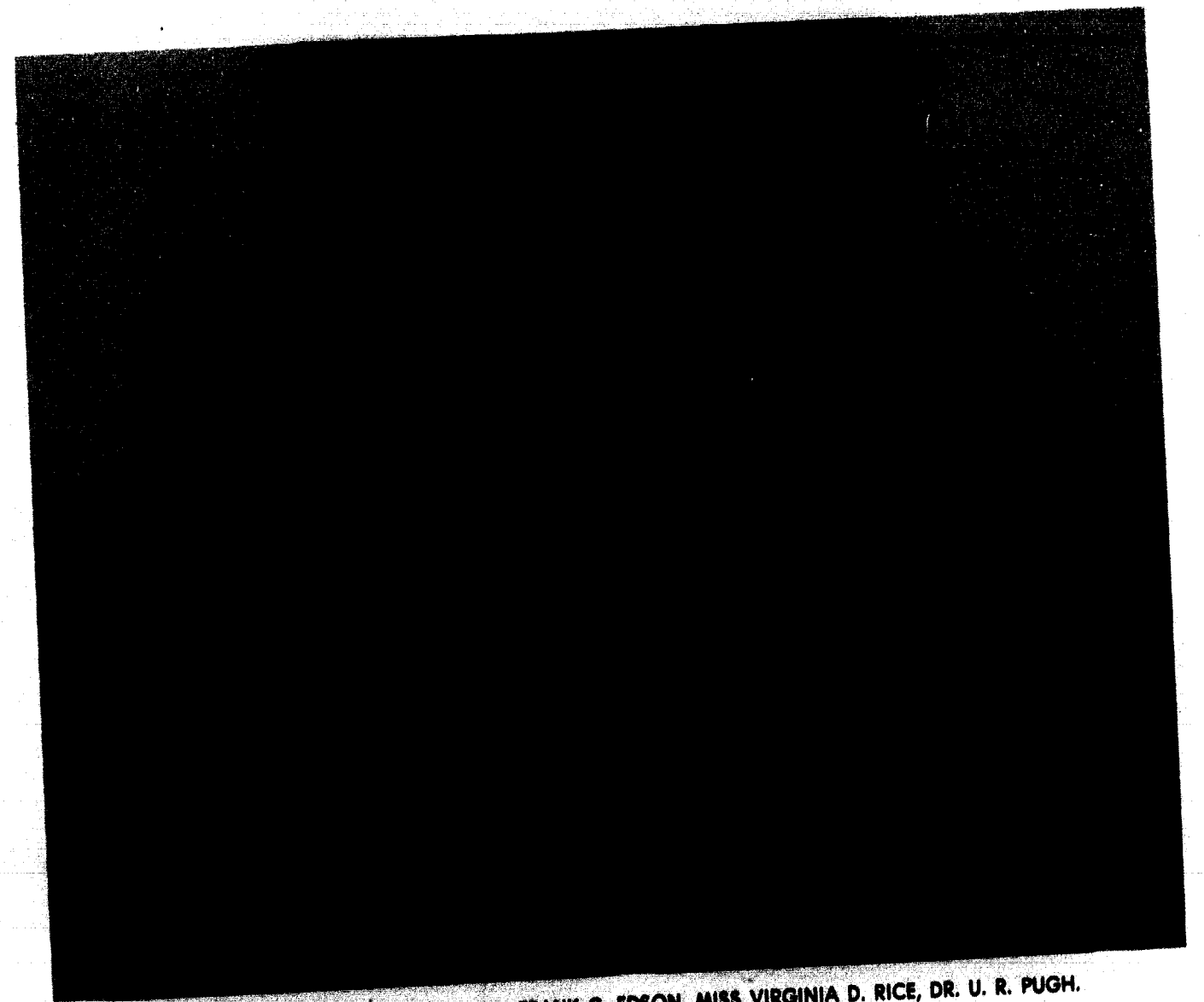

PROFESSOR THURSTON F. ISLEY, DR. FRANK G. EDSON, MISS VIRGINIA D. RICE, DR. U. R. PUGH.

Like parents and democracy, longevity in the teaching profession is something that we all too often take for granted. A partial explanation lies in the fact that faculty members represent landmarks and milestones in the passing parade of succeeding generations of college students.

William Jewell is fortunate in having four faculty members, each of whom has served faithfully for more than a third of a century. Dr. Edson, Prof. Isley, and Dr. Pugh are currently members of the respective departments of History, Education, and English. Miss Rice is currently a member of the English department.

Although beginning their tenure on our faculty in the years 1929 and 1930, three of these are also William Jewell alumni. With a combined record of 142 years of dedicated service, they often have the unique experience of teaching the son or daughter of one of their former students and on rare occasions even a grandson or granddaughter.

Words of tribute are at best merely superficial expressions of heartfelt emotions of gratitude and admiration, but the editors and staff of the 1965 *Tarler* speak for the entire college family in pausing to thank these teachers who have each contributed over the last a lifetime to making this "The College of Tomorrow."

# Student Staff . . .

1ST SEMESTER  
EDITORS



BECKY MADDOX CLIZBE  
MIKE KCLICKMAN

BUSINESS MANAGER

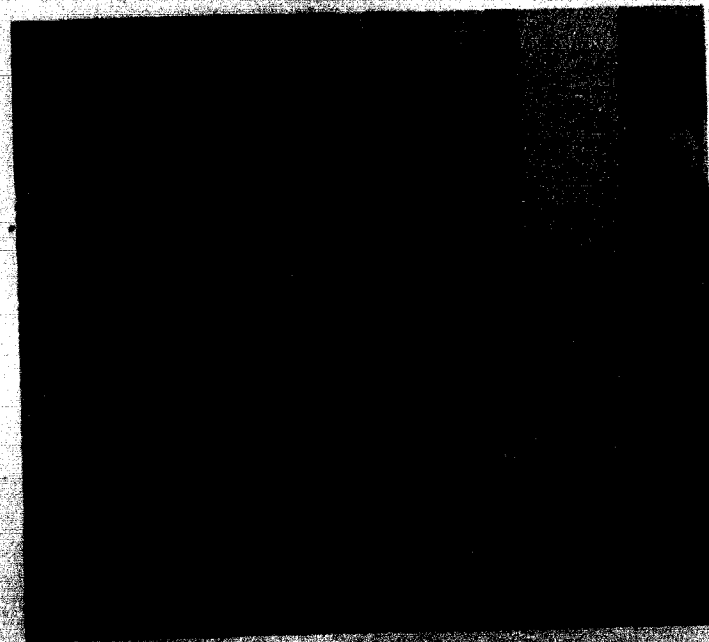

BILL MILLEN

STAFF



2ND SEMESTER  
EDITORS

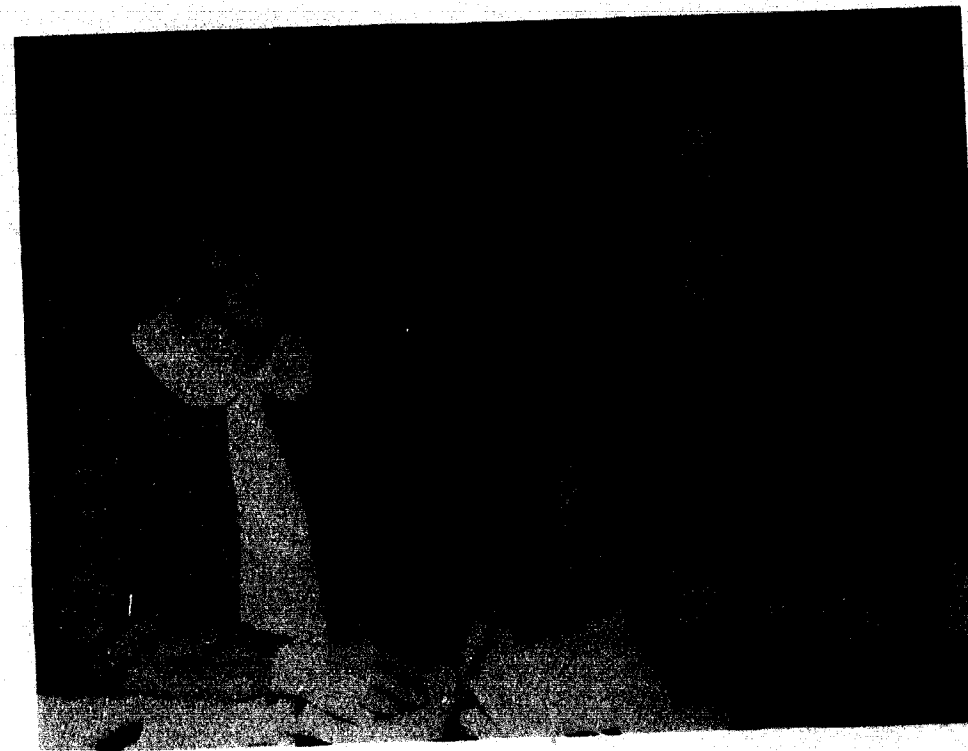

SYLVIA PEAK  
RAE ANN HEALZER

PROOFREADING

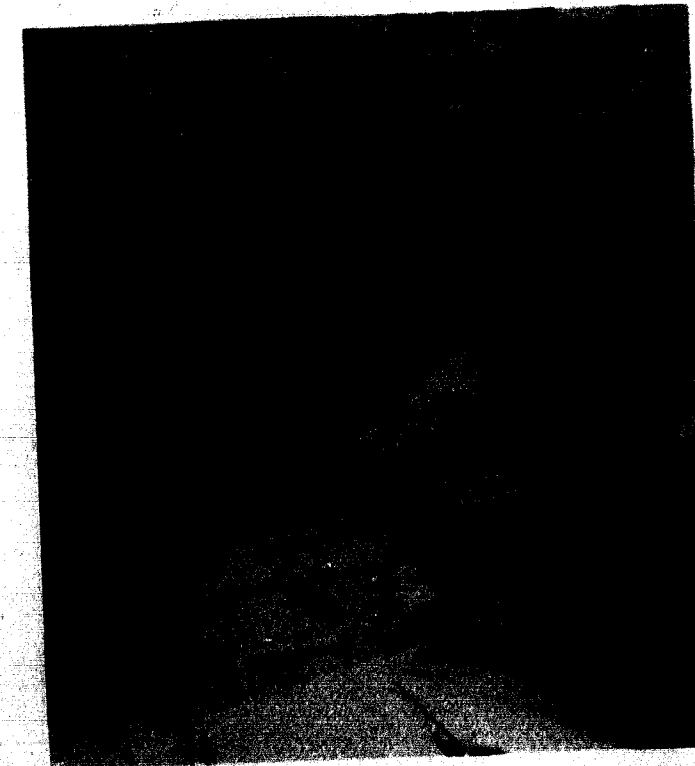

Around the table: SYLVIA PEAK,  
LAURIE ANN MCNALLY, BECKY  
MADDOX CLIZBE, MIKE KCLICKMAN.

. . . PUBLISHES THE COLLEGE NEWSPAPER.



Students receive their paper.

# 1965 Tatler Staff . . .

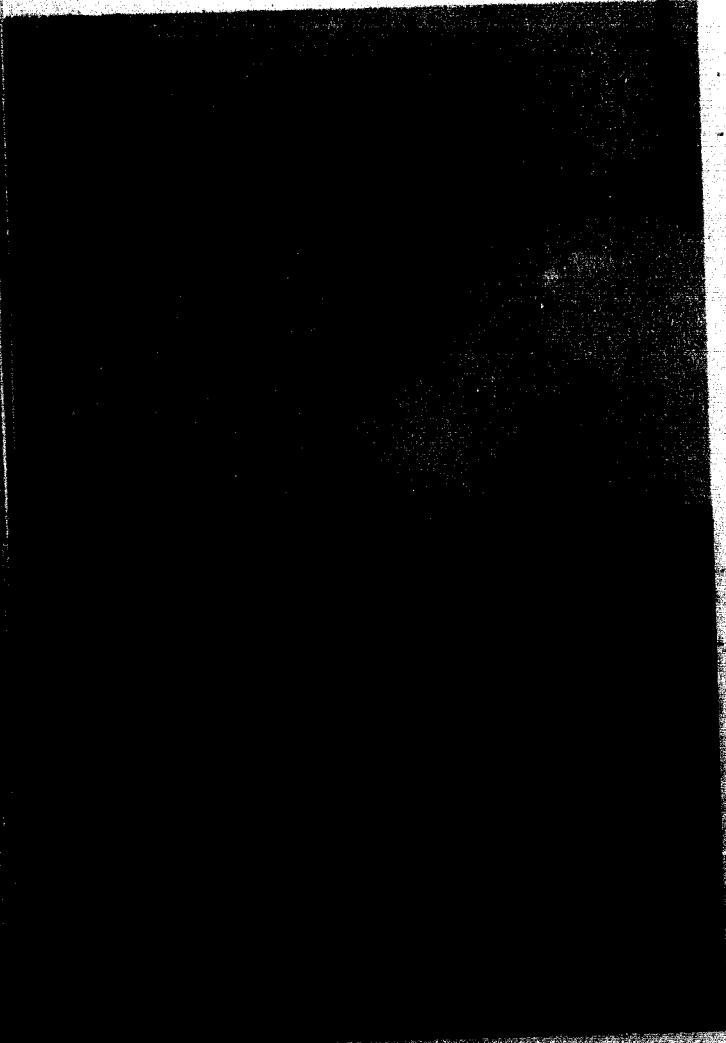

"Aw, come on now! This isn't any good!" (ERIC SWENSON, Art Editor.)

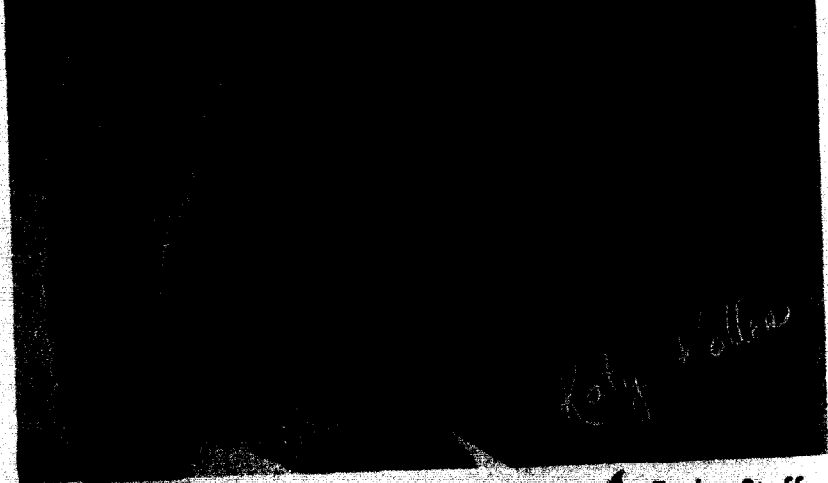

"How 'bout a fold-out page for the illustrious Tatler Staff—huh, gang?!" (KATY KOLLER, Co-Editor.)

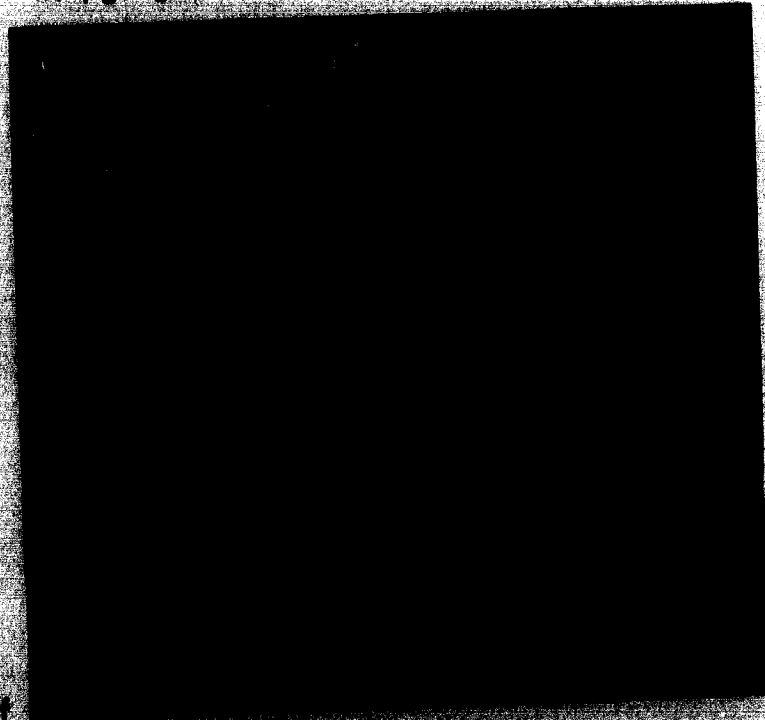

"That's right—full color for basketball and golf pages." (GUD FISHER AND BUSTY RINKLIN, Sports Editors.)

"Don't bother, don't bother me, I'm busy." (GLEN DONAH, Business Manager.)

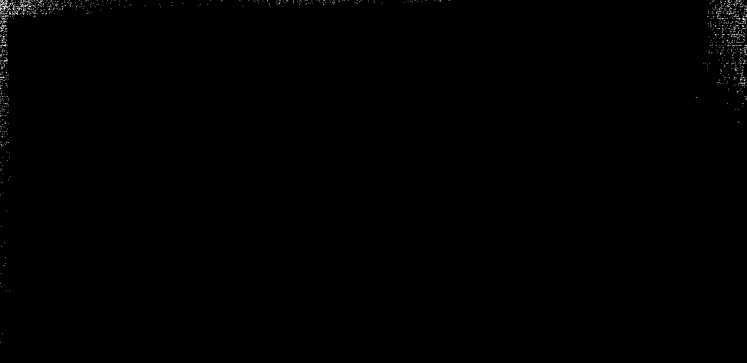

"Tell me again it's going to be a good book . . . ple-e-e-eze?!" (CLARE SIESENNOP, Co-Editor)

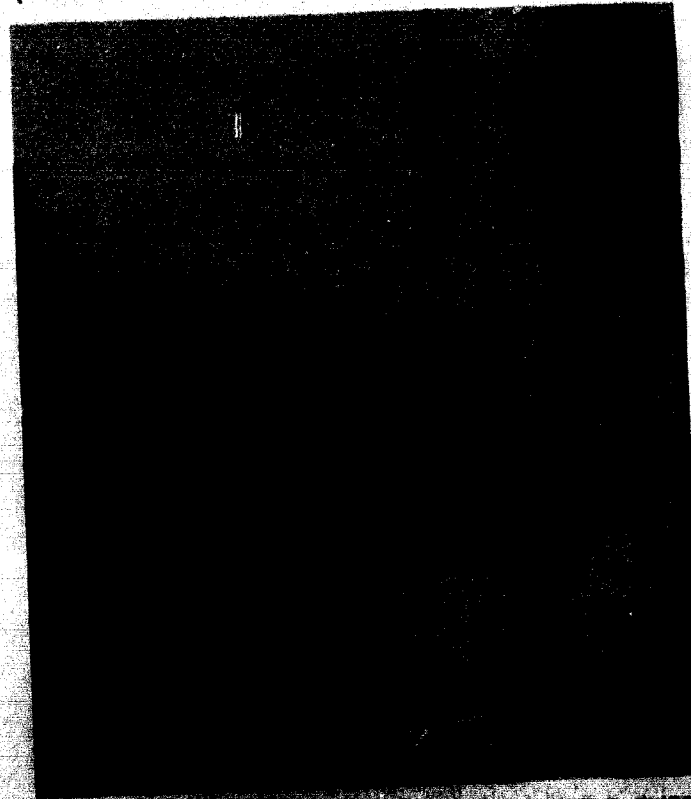

"There's a deadline today, you know." (DR. EVERETT P. TRUOX, Advisor)

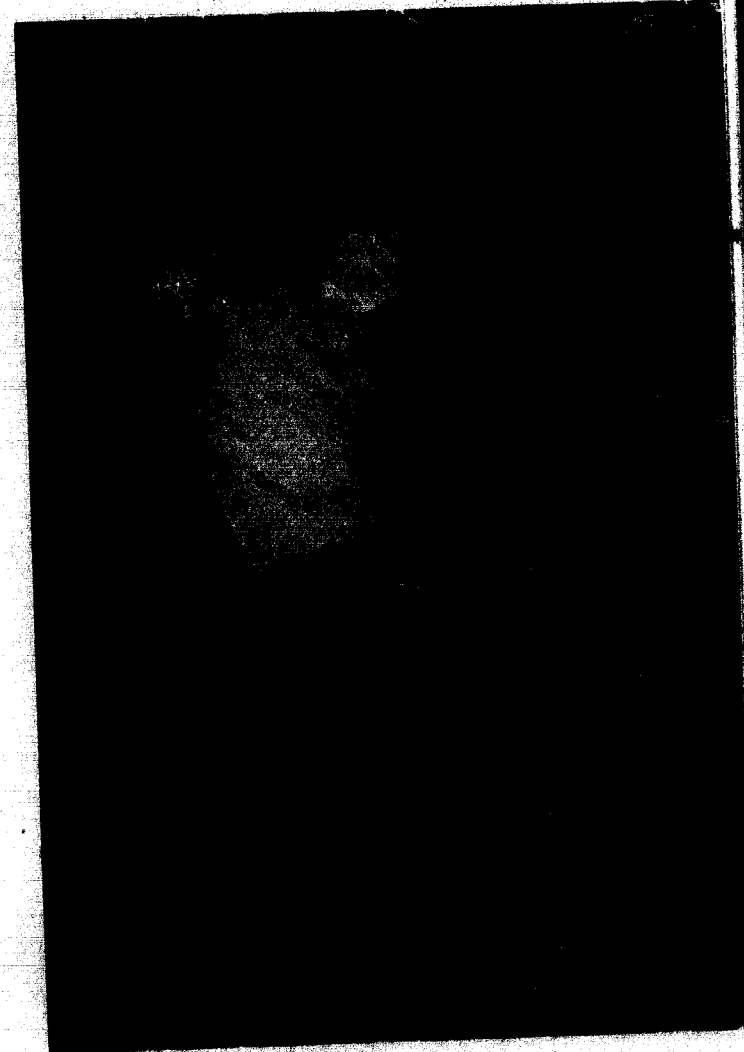

"Come on—smile for the 'birdie'—not me, the camera!" (BILL GOODSON, Photographer)

"O-o-oo!!! Working with numbers is such fun!" (ANNA LAYCOCK and RUTH HENDERSON, Associate Editors)



PRESENTS  
THE TATLER STAFF

## Patrons of the Theatre

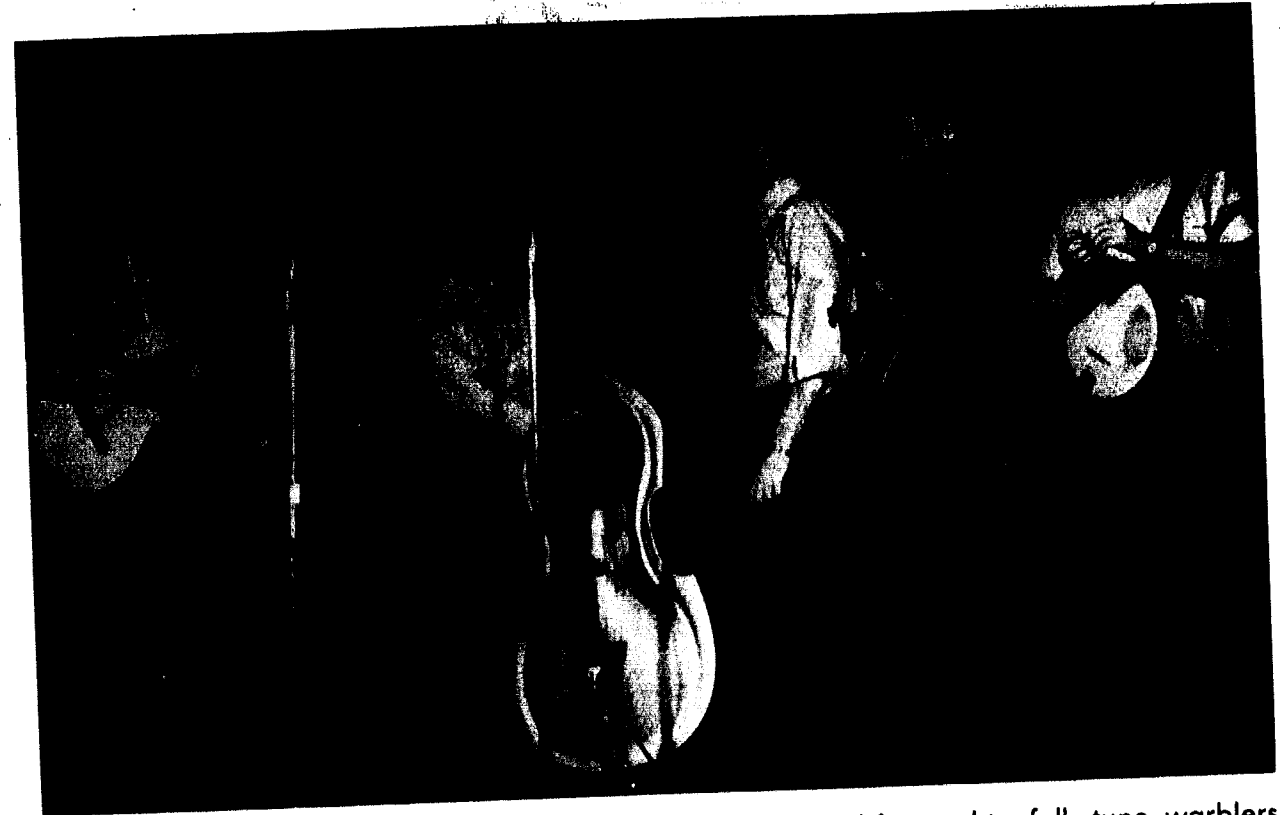

The "New Grecian Urns" are well-known and often looked-forward-to folk tune warblers on campus and off. Pictured Are: CHUCK PADDOCK, TERRY PRATT, DICK DINKINS, BOB SAMUEL, JIM PIERCE, ROGER CHATTEN.

College students volunteered to move 80,000 volumes into the new library building, making the transfer in one day.

A thank you from William Jewell College

to the donors and faculty members who helped move the library to its new home.

### THE SENTRY TITLE CORPORATION

Title Insurance — Abstracts  
Escrow Service  
Manley Thomson  
Manager  
TH-7-4848

17 North Water Liberty, Missouri  
East Side of Square

The Voice of Clay County Since 1846

Liberty  Tribune

\$6.50 per year - \$3.50 for 6 months  
\$1.75 for 3 months  
Out of State - \$7.50 per year

104 N. MAIN LIBERTY, MO. TH 7-4941

Finest Quality Gifts and Service  
with Lasting Satisfaction

### Whiteside Jewelry

16 E. Franklin Liberty, Missouri

### BRANT'S

MEN'S AND BOYS' WEAR

Since 1938 Liberty, Missouri

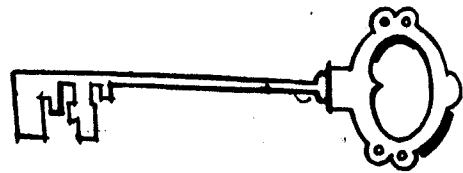

**"For The Key To Good Eating"**  
Visit

The  
**BRASS KEY**  
Restaurant

26 So. Main Liberty, Mo.

For Reservations Call TH 7-5466

Open Hours 6 a. m. to 9 p. m.  
7 Days Week

Clay County's Oldest  
National Bank

**FIRST NATIONAL  
BANK**

Liberty, Missouri

Member Federal Deposit Insurance  
Corporation

Main and Kansas Phone TH 7-4100

"Best Wishes for a  
Successful Future"

**FISCHER'S  
FLOWERS**

"Flowers for All  
Occasions"

18 South Water  
Liberty, Missouri  
Phone TH 7-4979



Hallmark Cards

**CITY ELECTRIC**

Good Neighbor Stores, Inc.  
Stereo, Radio, T.V.

12 S. Water ST 1-1511



**Central  
Baptist  
Theological  
Seminary**

**OFFERS:**

Accredited Graduate Theological Education  
A Strong Faculty  
A Modern Library  
Guided Field Education

For additional information write to:

Paul T. Lusk, President  
Seminary Heights  
Kansas City, Kansas 64102

**STANLEY**

Oldsmobile - Pontiac  
Liberty, Missouri

**SCHOELLER'S  
U. S. SUPER**

Highway 10-71 Bypass  
Liberty, Missouri  
Open Monday through Saturday  
8 a.m. to 9 p.m.  
Sundays 10 a.m. to 7 p.m.

Abstracts - Title Insurance - Escrows

Compliments of

**CLAY COUNTY  
ABSTRACT  
COMPANY**

8 E. Franklin

TH 7-4788

A. L. REPERT  
PRESIDENT

Compliments of

**PASLEY  
FUNERAL HOME**

119 E. Franklin  
Liberty, Missouri  
ST 1-2345

**WOODY'S APPLIANCE**



4 East Franklin TH 7-4277

A complete line of General Electric  
Appliances — Stereo — T.V.

Telephone  
THornwall 7-4822

**LIBERTY**

**SAVINGS**

**ASSOCIATION**  
Main and Franklin Streets  
Liberty, Missouri

John C. Lonborg, President  
Mrs. Edgar Archer, Sec.-Treas.

**CHURCH-ARCHER  
FUNERAL HOME**

Morticians  
111 North Water Phone ST. 1-2000

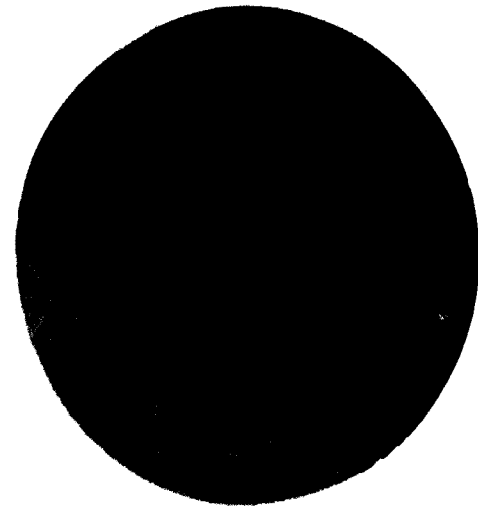

**Your Tomorrows  
Are Made Today**

A Kansas City Life  
Specialist can help you  
plan your future  
**TODAY**

Represented in 41 States and the District of Columbia  
Home Office / Broadway at Armour / Kansas City, Missouri

Official College Rings

**BRAUN'S JEWELRY**

10 North Main TH 7-4624

Service for the College

**CARTER'S "66"  
SERVICE STATION**

249 W. Mill ST 1-2265

**FASHIONS  
CUM LAUDE**



*the Model*

319 ARMOUR ROAD  
NORTH KANSAS CITY, MO.

**BREIPOHL  
REXALL DRUG STORE**

18 North Water Street Phone ST 1-1388

College Clothes  
For  
The College Girl  
at

**LUCILE DAVIS SHOP**

25 South Water Street  
ST 1-2000

**Missouri Public Service  
Company**

Serving 222 Communities  
In Western Missouri

THE  
**LAIR OF THE  
NATURAL  
MAN**

**MISTER  
GUY**



Richmond Slater

**WESTERN AUTO DEALER**

Liberty, Missouri

11 N. Water Street TH 7-4922

**G. M. PETERS AGENCY  
INC.**

Insurance — Loans  
Real Estate

**Congratulations and Best Wishes  
Tatler**

Compliments of

**FREVERT HARDWARE**

11 E. Kansas TH 7-4710

**THE CHILDREN'S WORLD**

*"Fashions For The Younger Set"*

Children's Wear — Maternity Wear

Phone ST 1-2338  
14 S. Water Street Liberty, Mo.

The Best Brands in Every Line  
MAYTAG



**WENZEL  
APPLIANCE**



Phone: TH 7-4680  
39 S. Main

*"We Service Everything We Sell"*

**MACE SHOE REPAIR**

7:30 a.m. to 6:00 p.m.  
Bob Mace, Prop.

20 North Main Liberty, Missouri



*Marcel's*

**Photography**

16 So. Water  
Liberty, Mo.

**EISEN'S  
CLOTHING STORE**

2 North Main Photo TH 7-4676

**BEGGS PHARMACY,  
INC.**

# DARI-BAR

Restaurant and Cafe



24 Hr. Service

Tel. ST 1-9853

33 and 71 By-Pass



Compliments of

# MOORE'S BARBER SHOP

North Side of Square

ST 1-9810

Compliments Of  
William Jewell College

**BOOK STORE**  
School Supplies and Greeting Cards

# COLONIAL HOTEL

"Your Home At Our Home"  
Opal Middleton, Owner-Manager

Liberty, Missouri

Phone ST 1-2770

SERVING CLAY COUNTY  
AND  
WILLIAM JEWELL  
SINCE 1867

"For all your banking needs"  
See

# NATIONAL COMMERCIAL BANK

Member FDIC

TH 7-4200

COMPLIMENTS OF

# SAFEWAY STORES INCORPORATED

Joe L. Jackson  
Manager

# Christopher Bond Clothes For The College Man

Featured In:  
Sports Illustrated  
Playboy  
Esquire  
True

# Clothes For The College Girl

Featured In:  
Harpers Bazaar  
Mademoiselle  
Glamour  
Vogue

C.E. Franklin

TH 7-3801

# CONSOLIDATED

Laundry Dry Cleaners

First In Personal Service

17 West Kansas

Phone ST 1-1440

Hotpoint Appliances  
R.C.A. T.V., Stereo, Radio  
Sales and Service

# HUNT RADIO & ELEC. CO.

West Side of Square

ST 1-0215





CURTAIN CALL

DITZEN, STU ..... 64,166  
 DIXON, NANCY ..... 74  
 DOBBERSTINE, EHRMAN ..... 64,183  
 DORAN, J. GLEN ..... 56,89,106,183,206  
 DOUGLAS, HARRY ..... 74  
 DOULAT, HASSAN ..... 61  
 DOWDEN, TOM ..... 56,190  
 DRESCHER, SANDY ..... 56,96,99,101,176  
 DREW, HOMER ..... 56,126,127,135,141,178  
 DUERINGER, MARY ..... 56,88,189  
 DUFFEY, JOE ..... 64,104,190  
 DUNCAN, DAVE ..... 76,94  
 DUNCAN, BILL ..... 38,103,163,186  
 DURBIN, TOM ..... 76,120  
 DYE, KAREN ..... 64  
 DYER, DON ..... 39,179  
 DYKE, JOE .....  
 EARLY, CHARLES ..... 56,95  
 ECKMAN, KAREN ..... 64,91,177  
 EDWINSON, WAYNE ..... 64,153,160,162  
 EDWARDS, JERRY ..... 56,95,103,153,162  
 EHRHARDT, LARRY ..... 39,107,136,187  
 EHRSAM, TERRY ..... 75,178  
 ELDRIDGE, PATSY ..... 64,140,180  
 ELLIOT, DAN ..... 64,120,141,190  
 ENDICOTT, NANCY ..... 75,92,176  
 ERLANDSON, MARY ..... 75  
 ERVIN, FAYE .....  
 EVERETT, SUE ..... 56  
 EWING, TERRY ..... 56  
 FARLEY, BOB ..... 75  
 FARMER, HOWARD ..... 39,95  
 FARRIS, DAVE ..... 39,162  
 FENTON, PHYLLIS ..... 75,172,163  
 FERRIL, CAROL ..... 64  
 FEWOK, CLARA ..... 75,167  
 FIFE, JIM ..... 75,186  
 FINKE, GERALD ..... 75,100,179  
 FISHER, BUD ..... 54,56,88,126,131,141,206  
 FISHER, DAVE ..... 71  
 FISK, TERRY ..... 75,96,97,160  
 FITZGIBBONS, STEPHEN ..... 75,179  
 FLANERY, MIKE ..... 61  
 FLASSING, DON ..... 39,93,102,104,120,178,200  
 FLASSING, MARGY ..... 71  
 FLAYHARTY, MARGARET ..... 53  
 FOLKERT, RICK ..... 64  
 FORD, JIM ..... 64,120,123,179  
 FRANCIS, MARY BETH ..... 39,97,99,103,158,188  
 199,200  
 FRAZIER, LARRY ..... 75,186  
 FREEMAN, RON ..... 64,163,183  
 FRENCH, BILL ..... 64,103,134,141,162,182  
 GALEY, CAROL ..... 75,177  
 GAISER, JOHN ..... 71  
 GARDNER, TOM ..... 75,94,100,166  
 GARNETT, TOM ..... 64  
 GARRETT, CARL ..... 56,101,166  
 GARRETT, PAT ..... 75,167  
 GARRISON, JIM ..... 65,99  
 GASTON, BILL ..... 75,182  
 GESS, CAROL ..... 75,186  
 GENTRY, GARY ..... 75  
 GEORGE, KEN ..... 85  
 GIFFORD, BETTY ..... 75  
 GIBDEL, JOAN ..... 65,91,176,206  
 GIBSHANN, WERNER ..... 65,98,167  
 GIBSCHAP, TOM ..... 75,188  
 GIBS, RON ..... 75  
 GILMAN, DOROTHY ..... 75,198  
 GILL, WENDY ..... 75,180  
 GILL, WARRON ..... 84  
 GILMAN, CLIFFORD ..... 85  
 GILMAN, GARY ..... 75

GISSENDANNER, MARCIA ..... 39,125,181  
 GODFREY, CHERYL ..... 56  
 GODFREY, DAVE ..... 65,100  
 GOOD, GIB ..... 53  
 GOODSON, BILL ..... 65,93,182,207  
 GORDANIER, ARCHIE ..... 76  
 GORE, DICK ..... 65  
 GOSS, DUANE ..... 65,103,160,162,163  
 GRAEFF, JEANNE ..... 65,92,99,159,163,176  
 GRANTHAM, TOM ..... 76,120,190  
 GRAVES, SHARON ..... 56,97,99,102,103,149,  
 150,184  
 GRAVES, MARSHA ..... 65,188  
 GRAYUM, HARVEY ..... 56  
 GRAYUM, SHARON ..... 56,95  
 GREEN, FRANK ..... 76  
 GREEN, KENDALL ..... 65,98,100,105,167  
 GREENLEY, RIC ..... 76  
 GREGG, LARRY ..... 39,99  
 GREGG, RON ..... 65,100  
 GRIFFEY, ROB ..... 76,134,167  
 GRIMM, DANNIE ..... 76  
 GROUNDS, BILL ..... 76  
 GROVE, DON ..... 72,76,88,120,138,163,167  
 GROVE, MARY ALICE ..... 65,91  
 GRUBBS, RANDY ..... 65,120,178  
 GRUMMEL, LOLA ..... 76,163,184  
 GUYTON, RICKEY ..... 61,136,141  
 HACKETT, JANIE ..... 65,188,206  
 HADID, MOHANAD ..... 85  
 HAGINS, KEITHA ..... 76,189  
 HALE, SANDY ..... 65,97,102  
 HALL, JUDY ..... 39,180  
 HALL, NANCY ..... 76  
 HALL, SANDI ..... 76,184  
 HAM, RON ..... 39,95,96,97,167,174,200  
 HAMILTON, MIKIE ..... 61,88,169,177  
 HAMMERS, JOHN ..... 71  
 HAMMOND, NANCY ..... 76,149  
 HAMPTON, GRETALYNN ..... 76,100  
 HANSON, WAYNE ..... 76,100,061,161  
 HARDING, FRANK ..... 40,104,186  
 HARGER, LINDA ..... 65,91,106,140,159,180  
 HARKLEROAD, KAY ..... 62,65,88,89,91,180  
 HARLAN, KATHY ..... 57,159,176,204  
 HARMON, JIM ..... 40  
 HARNER, FRED ..... 57,95  
 HARNER, SHIRLEY ..... 57,95  
 HARRELL, LLOYD ..... 57,104,105,148,190  
 HARRELLSON, ALLEN ..... 65  
 HARRIGAN, PAT ..... 76  
 HARRIS, ALLEN ..... 65,132  
 HARRIS, LAUREN ..... 76,90,96,163  
 HARRIS, ROGER ..... 76  
 HARRISON, DAVE ..... 76  
 HARTEL, DONNA ..... 76  
 HARTLEY, DARRELL ..... 40  
 HARVEY, PAT ..... 40

HATCHER, BOB ..... 40,132,138,141  
 HAURY, PHIL ..... 65  
 HAVERSTICK, PHIL ..... 76  
 HAYES, JON ..... 57  
 HEALZER, RAE ANN ..... 40,65,91,99,149,180,204,  
 205  
 HEAVELOW, KATHI ..... 76,89,177  
 HEIDE, WAYNE ..... 57  
 HELM, EDDIE ..... 57,103,160,162  
 HENDERSON, LEWIS T. .... 66  
 HENDERSON, RUTH ..... 57,207  
 HENKE, LARRY ..... 76,186  
 HENRY, JON ..... 57,101  
 HERLEMAN, MARIANNE ..... 39  
 HERZ, RICH ..... 40,100,120  
 HESTER, FRANK ..... 66,182  
 HESTER, LINDA ..... 40,102  
 HIBBARD, SUE ..... 77,106,177  
 HICKS, LEON ..... 85  
 HIDALGO, JUAN ..... 77,183  
 HILL, JACKIE ..... 40,102,104,158,180  
 HILL, RICHARD ..... 66,133,186  
 HILTON, JOHN ..... 77,101  
 HINES, DICK ..... 77  
 HINRICH, SUE ..... 66,163,177  
 HINTZ, JUDY ..... 57  
 HIRSCH, JANET ..... 77,185  
 HODKINS, FRED ..... 66,95,96,103,165,183  
 HOFHEINS, DAVE ..... 77,100  
 HOGUE, LYNN ..... 57,99,105,148,173  
 HOLLANDER, BOB ..... 77  
 HOLLEY, LARRY ..... 66,106,126,132,138,141,160,  
 163,182,183  
 HOOD, OLLIE .....  
 HOPPE, SUSAN ..... 41,186  
 HOSS, DIANE ..... 41,176  
 HOUSTON, JOHN ..... 57,141  
 HOWE, BONNIE ..... 41,96,163  
 HOWELL, MARTY ..... 57,90,103,160,162  
 HOWREN, ARTHUR ..... 77,198  
 HUBBARD, TERRY ..... 77,190  
 HUDDLESTON, LINDA ..... 85  
 HUDGINS, REBECCA ..... 77  
 HUFFMAN, SHARON ..... 41,160  
 HUFFT, AMY ..... 57,140,177,125  
 KECK, JOYCE ..... 57,95,96  
 HUGHES, CHARLIE ..... 77,186,160  
 HULL, BILL ..... 77,186,160  
 HUNKER, DAVE ..... 57,162,102,160  
 HUNNICUTT, DOROTHY ..... 66,99,105,167  
 HUNT, KYLE ..... 66  
 HUTCHENS, PAT ..... 66,88,105,167  
 ICE, MARY ..... 77,96,97,166,160  
 IGOE, MIKE ..... 66,186  
 INDORF, PEGGY ..... 57,90,91,96  
 ISLEY, DIANA ..... 41,177  
 JACKSON, MARTHA ..... 41,91,99,101,185,198,199,  
 200

JACKSON, NANCY ..... 57,90,173,184  
 JACKSON, TOM ..... 85  
 JACKSTEIT, BOBBIE ..... 77,176  
 JAMALPUR, KOOROSH ..... 54,98  
 JAMES, DAVE .....  
 JAMES, JUDY ..... 66,106,140  
 JAMES, BOB ..... 66  
 JAMES, SUE ..... 41,180  
 JENAB, HOUMAN ..... 66,94,100  
 JENNINGS, BILL ..... 66,190,123  
 JENSEN, DAVE ..... 41,178  
 JETER, DIANNE ..... 57,97,189  
 JINKS, BILL ..... 66,95  
 JOHANNSSEN, FRED ..... 77,179  
 JOHNSON, CHUCK ..... 34,41,88,126,128,130,141,  
 187  
 JOHNSON, CLIFFORD ..... 57  
 JOHNSON, DANIEL ..... 85  
 JOHNSON, DEON ..... 71  
 JOHNSON, GERALD E. .... 57,95,178  
 JOHNSON, GERALD W. .... 57,100  
 JOHNSON, ISABEL .....  
 JOHNSON, KAREN ..... 66,91,159,189  
 JOHNSON, LAURA ..... 85  
 JOHNSON, DICK ..... 77  
 JOHNSON, SHARON ..... 66,91  
 JOHNSTON, CARROLL ..... 57,104,166  
 JOHNSTON, GARY ..... 77,148,182  
 JOHNSTON, GRANT ..... 41  
 JOHNSTON, JOSEPH .....  
 JOHNSTON, SHERRY ..... 42  
 JOHNSTON, STEVE ..... 71  
 JOLLY, JIM ..... 42,183  
 JONES, BERNICE ..... 57  
 JONES, JEANETTE ..... 77,94,100  
 JONES, JUDY ..... 85,102  
 JONES, LARRY ..... 42,186  
 JONES, MARCIA ..... 77,96,163  
 JONES, PAT ..... 42,94  
 JUNKINS, PAM ..... 77,160,185  
 KAMP, JANET ..... 77,163,180  
 KANNING, LARRY ..... 58,120,141,190  
 KAPKE, GEORGE ..... 58,120,190  
 KAULLEN, TOM ..... 58  
 KECK, JOYCE ..... 85  
 KELLEY, MIKE ..... 78  
 KENNEDY, CHARLES ..... 58  
 KENNEDY, KARL ..... 58,95  
 KENNEY, BARBARA ..... 66,91,181  
 KENSLOW, MARIE ..... 42,198  
 KERN, PENNY ..... 78,89,169,189  
 KINDRED, LOULA ..... 85  
 KING, LINDA ..... 66,97,167  
 KINNARD, STEVE ..... 78,126,186  
 KIRK, KATHY BOWEN ..... 55  
 KIRK, LARRY ..... 42,178  
 KLATT, DENISE ..... 78,181,198  
 KLUKMAN, MIKE ..... 42,89,134,141,190,204,205  
 KLINE, GERALD ..... 66,101  
 KNAUSS, DAN ..... 66,190  
 KNAUSS, DAVE ..... 58,100,141,167  
 KNIGHT, DICK ..... 53  
 KNIGHT, ROLF ..... 78,96,182  
 KOLLER, KATY ..... 58,89,106,189,206  
 KORTH, MIKE ..... 78,198  
 KOST, BOB ..... 42,101  
 KRATZ, KARIN ..... 53  
 KUEHN, GINGER ..... 66,98,189,198  
 KUHLMAN, LARRY ..... 66,96  
 KUNTZMAN, PAUL ..... 88,97,141,183  
 LAGO, GEORGE ..... 61  
 LANFON, JOHN ..... 78,186  
 LANDERS, JUDY ..... 66  
 LANDRUM, PAT ..... 78,98,100  
 LANGHEM, FRED ..... 67,138,182

LANSFORD, MARILLYN ..... 85  
 LAPPIN, JOE ..... 53  
 LARASON, VICKI ..... 78,106,180  
 LATONE, JOE ..... 84  
 LAUX, JUDY ..... 78,184  
 LAVIN, DICK ..... 67  
 LAWRENCE, JACK ..... 78,95  
 LAWSON, LINDA ..... 67,184,204  
 LAYCOCK, ANNA ..... 58,97,98,189,192,207  
 LAYTON, JUDY ..... 58,90,91,96,163  
 LEACH, BOB .....  
 LEE, SANG KU ..... 42  
 LELKES, PETER ..... 42,89  
 LEMMON, GINNIE ..... 58,103,149,188  
 LENZ, PHIL ..... 78  
 LEWIS, ART ..... 43,100,170  
 LEWIS, VIRGINIA ..... 78  
 LEWIS, BILL ..... 67  
 LIERLY, JOHN ..... 67,198  
 LINCOLN, CHERYL ..... 78,92,163,180  
 LINDER, JEAN ..... 43  
 LINK, VIRGINIA .....  
 LINK, BILL ..... 58,88,120,190  
 LITTLEFORD, JOHN ..... 78,120,190  
 LITTLETON, DAWANNA ..... 78  
 LITRELL, LEE ..... 67,178  
 LIVELY, JOHN ..... 67,120,123,124,138,141,190  
 LLEWELLYN, GARY ..... 84,186  
 LOCKRIDGE, HELEN ..... 43  
 LOCKWOOD, HANNA ..... 58,106,180  
 LOEHRING, DON ..... 78  
 LOGAN, CECIL ..... 43,141  
 LOGAN, MARY JANE ..... 67,90,96  
 LONG, GEORGE ..... 85  
 LONG, LINDA .....  
 LONGENECKER, DIXIE ..... 43,90,90,96,99  
 LONGWELL, KEVIN ..... 67  
 LOOMIS, DAVE ..... 67,160,161  
 LOOP, CAROL ..... 43  
 LORTON, DAVE ..... 78  
 LOVAN, JIM ..... 101  
 LOVE, LARRY ..... 58,183  
 LOVE, MARCIA ..... 78,88,163,180  
 LUCAS, STEVE ..... 78,106,120,121,138,141,190  
 LUCAS, ROY ..... 67,136,141,187  
 LUDLOW, DOUG ..... 58,89,190  
 LUNN, BILL ..... 84  
 LUTHER, SHARON ..... 78  
 MC BAIN, JERRY ..... 78,160,161  
 MC CANNA, TONY ..... 58,98,103,159,162,182  
 MC CLARRINON, RICH ..... 67,161,167  
 MC CLELLAND, GUS ..... 43,105,167  
 MC COMB, STEVE ..... 43  
 MC COY, DENNIS ..... 67,100,166  
 MC CULLOCK, JEAN .....  
 MC CULLOUGH, BILL ..... 78  
 MC DANIEL, DONNA ..... 58,90,91,96,103  
 MC DONALD, GLEN ..... 44,101  
 MC ELWAIN, GARY ..... 78,160,161,187  
 MC ELWAIN, JULIAN ..... 44  
 MC ELWEE, CARL ..... 44,101  
 MC EWAN, JEAN ..... 79  
 MC FARLAND, FRANK ..... 58,190  
 MC GARTY, NOYCE ..... 44,93,190,199  
 MC GINNIS, ART ..... 58,95  
 MC GOEY, VERNA ..... 85  
 MC GRAW, CICELY ..... 61  
 MC GRAW, MARCIA ..... 85  
 MC INTIRE, ELAINE ..... 44  
 MC KENZIE, MARILYN ..... 79,180  
 MC LEOD, JANET ..... 84  
 MC MAHON, SUSAN ..... 85  
 MC MILLAN, BILL ..... 44  
 MC NALLY, LAURIE ANN ..... 62,67,88,91,104,  
 144,149,177,198,204,208

MABRY, GEORGE ..... 79,187  
 MACARI, CAROLYN ..... 44,88,94,96,166  
 MACKEY, SHARON .....  
 MACRAE, JANET ..... 67,161  
 MADDOX, REX ..... 84,190  
 MADDOX, SAM ..... 67,135,167  
 MAGNISON, DOROTHY .....  
 MAHAN, WARREN ..... 79,182  
 MAJOR, RON ..... 67  
 MALAUN, MARIANNE ..... 44,102,198  
 MANESS, PATRICIA .....  
 MANNING, MARY ..... 72,79,88,180  
 MARCUM, DAN ..... 44,120,122,141,190  
 MARKS, LYNN ..... 79,181  
 MARKS, WAYNE ..... 67,133,179  
 MARQUES, ALICE ..... 67,96,97,99,149,163  
 MARQUETTE, MELANIE ..... 67  
 MARSH, DARLENE ..... 67,91,106,140,189  
 MARSHALL, MARY ..... 79,96  
 MARTIN, BARRETT ..... 67,91,92,184,198  
 MARTIN, JAMES ..... 79  
 MARTIN, TERRY ..... 45,96,104  
 MASCHOFF, JIM ..... 67,178  
 MASLIN, PHIL ..... 79,167  
 MASTEN, JIM ..... 62,67,188  
 MATHEWS, CASEY ..... 68,120  
 MATHEWS, JOHN .....  
 MATHIAS, WAYNE ..... 61  
 MATHIS, DANNY ..... 79,178  
 MATTHEWS, LARRY ..... 45,93,102,103,104,182,  
 199,200  
 MATTHEWS, SUZANNE ..... 79,97,188  
 MAUDLIN, FRANK .....  
 MAY, MARSHA ..... 85  
 MEDLEY, BETTY ..... 68,92,99,181  
 MEEKER, DENNIS ..... 79  
 MEIER, NANCY ..... 68,166  
 MEIERHOEFER, BILL ..... 84  
 MEINHARDT, KEN ..... 45,179  
 MERKELBACH, JOE ..... 79,100,166  
 MEYER, SUE ANN ..... 58,106,158,162,174,189  
 MILLER, RUSS ..... 58,163,183  
 MILLEN, BILL ..... 45,190,200,204  
 MILLER, GEORGE ..... 68,136,141  
 MILLER, JANE .....  
 MILLER, JOHN B. .... 68,160,161  
 MILLER, JOHN C. .... 79  
 MILLER, MARY ..... 79,167  
 MILLIGAN, JOHN ..... 58,101  
 MILSTEAD, KEN ..... 61  
 MODER, JOHN ..... 79,120,138,141,190  
 MOHLER, NANCY ..... 68  
 MOHRMAN, DONNA ..... 58,176  
 MOMAN, DAVE ..... 58,103,162,190  
 MONCRIEF, SHARON ..... 68,88,103,162,163,173,  
 185  
 MONTAGUE, KEITH ..... 59,136  
 MOODY, WALLY ..... 79,184  
 MOORE, CELESTA ..... 68,99  
 MOORE, JULIA ..... 79,189  
 MOORE, KYLE ..... 45,95,162  
 MOOREHEAD, MARCIA ..... 79,181  
 MORELAND, LYNN ..... 68,180  
 MORGAN, PATRICK ..... 79,186  
 MORGAN, ROX ..... 79  
 MORGAN, TOM ..... 45,106,120,141,166  
 MORRIS, FRANK ..... 68,136,141,190  
 MORRIS, GAYLE ..... 79,149  
 MORRIS, GLORIA ..... 79  
 MORRIS, STEVE ..... 68,187  
 MORROW, ELIZABETH ..... 85  
 MOWDER, MURIEL ..... 68  
 MUELLER, MORRIS ..... 59  
 MURPHY, BOB ..... 45,93,135,187  
 MURRAY, CAROLYN ..... 89  
 MURRY, JANE ..... 68,188  
 MUSGRAVE, DON ..... 79,134,187

CURTAIN CALL

MYERS, GAIL ..... 78,176,206  
 MYERS, JUDY ..... 84  
 NEAL, SHERRY ..... 80,92,189  
 NEAS, GENE ..... 71  
 NEAS, GAYE ..... 71  
 NELSON, JIM ..... 45,135,200  
 NEWBOLD, AMY ..... 59,94,96,166  
 NEWELL, ROBERT ..... 45  
 NEWLAND, EDMOND ..... 46,95  
 NEWMAN, CHARLOTTE ..... 80,97,166  
 NEWMAN, DELORES ..... 46,102,198,200  
 NEWMAN, RONALD ..... 46  
 NICHOLS, ALAN ..... 68  
 NORWICH, CARLA ..... 59,92,100,149,158,177  
 OBERKROM, CARL ..... 68,120,121,187  
 OBERKROM, LONNIE ..... 46,120,141,179  
 O'BRIEN, DENNIS ..... 46,120,141  
 O'BRIEN, JOHN ..... 85  
 O'BRYAN, JUDY ..... 68,188  
 OCKER, ROBERT ..... 85  
 OLIVER, SUSAN ..... 85  
 O'NEILL, PEGGY ..... 46,99,103,198  
 OPIE, DIANA ..... 80,90,96  
 ORR, JIM ..... 46,101  
 OTT, FREDERICK ..... 68,100  
 OWENS, DAVID ..... 80,133,190  
 OWENS, BILL ..... 68,105  
 PACEY, ANN ..... 80,184  
 PADDOCK, CHUCK ..... 46,104,179,209  
 PALMER, JOHN ..... 71,149  
 PAPPAN, KIRBY ..... 68  
 PARIS, NICK ..... 46  
 PARKER, JIM ..... 69,138,171  
 PARKS, JUDY ..... 80,92,162,173,185  
 PARMENTER, CINDY ..... 46,99,149,163  
 PARSONS, JACK ..... 69,183  
 PARSONS, GARY ..... 80,95  
 PARTNEY, DICK ..... 47,167  
 PATTERSON, BOB ..... 69,187  
 PATTERSON, GAIL ..... 80,184  
 PATTERSON, ED ..... 80,163,178  
 PATTERSON, JACK ..... 59,120,121,122,136,190  
 PAULSON, BILL ..... 53  
 PAYTON, MARY ..... 80  
 PEAK, ANITA ..... 80,167  
 PEAK, SYLVIA ..... 69,166,198,204,205  
 PECK, JIM ..... 47,88,103,167  
 PELIKAN, NANCY ..... 80,149,150,163,198  
 PENROSE, WESLEY ..... 69  
 PERKINS, DARLENE ..... 61  
 PERKINS, FRANCIS ..... 53  
 PETERSON, ARNOLD ..... 47,95  
 PETERSON, BARBARA ..... 80,95,163  
 PETTEGREW, BOB ..... 61,135  
 PETTY, BILL ..... 80,187  
 PETTYJOHN, HARRY ..... 80  
 PFOST, WILMA ..... 85  
 PHILLIPS, JIM ..... 71,183  
 PHIPPS, STEVE ..... 59,93,120,135,141,182  
 PIERCE, JIM ..... 59,88,179,198,209  
 PIETERS, RUTH ..... 59  
 PIETERS, WELDON ..... 69  
 PICKER, NICK ..... 80,148,149,183  
 PILBENTON, MARY ..... 80,94,97  
 PILBURY, LINDA ..... 81,90,106,126  
 PITMAN, DICK ..... 88  
 PITMAN, MICK ..... 69,160,190  
 PLAMFOOD, CHARLES ..... 59,99,199  
 POND, BARBARA ..... 89  
 PORTER, BONNIE ..... 89  
 PORTER, RAY ..... 89  
 POWELL, JOHN ..... 89  
 PRATT, WENDY ..... 89,188,141,199,162,189  
 PRICE, STANLEY ..... 89

PIRST, NORA ..... 85  
 PUGH, JOHN ..... 69  
 PURDUE, DARRELL ..... 47,178  
 PURDY, SUZY ..... 69,159,189  
 QUAST, SYLVESTER ..... 69,104  
 QUATROCKY, JOE ..... 84  
 QUEEN, MARY ANN ..... 81,105,177  
 RACZYNSKI, NANCY ..... 81  
 RAGAN, GARY ..... 85  
 RAINE, PETE ..... 59,178  
 RANDOL, CHARLES ..... 69  
 RANK, PAUL ..... 81  
 RAPLEY, GEORGE ..... 81  
 RAPP, FRED ..... 69,183  
 RAYMOND, HARVEY ..... 47,186  
 RAYMOND, LINDA ..... 81,185  
 REAGOR, GLEN ..... 69  
 REDFORD, HARRIETT ..... 69,163  
 REED, LINDA ..... 81,105,149,177  
 REICHARD, BILL ..... 69,120,124,141,190  
 REINEKE, DAVE ..... 59,187  
 REINHARDT, JIM ..... 81,183  
 REINTJES, WOODY ..... 81,120,138,141,190  
 REMPEL, LESLIE ..... 81  
 RENFRO, JACKIE ..... 47  
 RENNER, KATHY ..... 47,89,104,188,199,200  
 RENSHAW, FRED ..... 69,190  
 REUTER, BOB ..... 59,106,134,136,141,187  
 REVELLE, LARRY ..... 59,95,167  
 RICHARD, NANCY ..... 47  
 RICHARDSON, DARLENE ..... 81  
 RICHARDSON, JIM ..... 81,135  
 RICHESON, DAVE ..... 47  
 RIFFLE, VICKI ..... 47,177  
 RIFFLE, WARREN ..... 59,101,186  
 RIGGS, JOANNE ..... 85  
 RINKLIN, RUSTY ..... 48,159,187,206  
 RITCHEY, RAY ..... 48,120,124,135,141  
 RITTER, RICHARD ..... 61  
 ROBERTSON, PAT ..... 48,99  
 ROBEY, JOHN ..... 81  
 ROBINETT, DENNIS ..... 69,101,187  
 ROGERS, CECILE ..... 69,97,166  
 ROGERS, CHARLES ..... 59,94,96,100,167  
 ROGERS, JOHN ..... 81  
 ROMINES, KEN ..... 85  
 ROOK, RUTH ..... 85  
 ROSECRANS, CHUCK ..... 69,96,162,182  
 ROSS, KEN ..... 100  
 ROUBIAN, ARMEN ..... 81,182  
 ROUSSEAU, SANDY ..... 69,159,189,206  
 ROWLAND, CAROL ..... 69,102,103,105,153,173  
 RUMSEY, JUNE ..... 81,89,106,181  
 RUNION, PAUL ..... 70  
 RUSK, CLARE ..... 48,90,99,102,184  
 RUSSELL, BARBARA ..... 48  
 RUSSELL, LINDA ..... 59  
 SABATH, RICH ..... 70,120,122,141,190  
 SALISBURY, GAYLORD ..... 70,166  
 SAMUEL, BOB ..... 59,98,102,103,104,149,159,178,209  
 SANDERS, GILBERT ..... 81  
 SCARBROUGH, CELIA ..... 81,188  
 SCHACKLIN, CAROL ..... 81,188  
 SCHAEFER, RAE ..... 48,90,99,180  
 SCHERZER, GAIL ..... 81,166  
 SCHLOTTERER, PHIL ..... 40,162  
 SCHMIDTKE, JIM ..... 81  
 SCHNEIDER, ED ..... 81,186  
 SCHNEIDER, SHARON ..... 48,98,148,167  
 SCHNEIDER, STEVE ..... 81,186,141  
 SCHNEIDER, ED ..... 81,186  
 SCHNEIDER, DAVE ..... 70,120,141,159,178  
 SCHNEIDER, ED ..... 81,186

SCHWAMB, SUSAN ..... 81  
 SCHWARZ, BLAINE ..... 60,141,183  
 SCOTT, BERNODINE ..... 85  
 SCOTT, JIM ..... 70  
 SCOTT, LARRY ..... 95  
 SCOVILLE, RALPH ..... 81,100,183  
 SCROGIN, MIKE ..... 60,88,89,93,120,141,190  
 SCROGIN, BETH ..... 60,176  
 SEARCY, WILMA ..... 61  
 SEARS, SUE ..... 48,92,124,140,180,200  
 SECREST, PRIS ..... 85  
 SEELIG, BARBARA ..... 82,89,177  
 SENDROWSKI, STEPHEN ..... 82,186  
 SENEKER, DON ..... 48  
 SEVERNS, BILL ..... 82,133  
 SHANDS, KAREN ..... 70,174,188  
 SHANKLIN, BOB ..... 82  
 SHARA, BOB ..... 49,178  
 SHARP, TOM ..... 60,105,159,161,179  
 SHAVER, DONNIE ..... 82,100,160,163,187  
 SHAW, BILL ..... 34,49,88,93,101,186,200  
 SHAW, LARRY ..... 82,96,182  
 SHELTON, DONNIE ..... 82,182  
 SHELTON, GARY ..... 60  
 SHEPHERD, BILL ..... 85,160  
 SHEPHERD, GEORGE ..... 49  
 SHEPHERD, LEWIS ..... 82  
 SHERER, BOB ..... 70,163,182  
 SHIELDS, JIMMIE ..... 82  
 SHIGEMURA, CAROL ..... 34,49,88,91,104,140,144,181,200  
 SHORT, LEXYE ..... 60  
 SHUMAN, MARY ..... 49,91,104,177,200  
 SHUMATE, GEORGE ..... 70,96,163  
 SIESENNO, CLARE ..... 60,89,177,207  
 SIMMONS, JIM ..... 54,60,88,98,105,134,141,190  
 SIMS, BERT ..... 82,179  
 SLATER, SHARON ..... 60,96,149,165,174,189  
 SMALL, BOB ..... 49,94,100,166  
 SMITH, BRIAN ..... 82  
 SMITH, CHARLOTTE ..... 82,97,166  
 SMITH, CHERYL ..... 82,185  
 SMITH, JOHN ..... 70,126,141  
 SMITH, JOHN ..... 60  
 SMITH, PAT ..... 82,163,184  
 SNEED, RALPH ..... 72,82,88,120,183  
 SNIDER, FRED ..... 53  
 SOUDER, GENE ..... 70,95  
 SPERBECK, SANDY ..... 49,181  
 SPERL, LARRY ..... 61  
 SPONCIL, TOM ..... 82,106,126,129  
 SPRANKLE, MARY ..... 60  
 SPRINGER, BARBARA ..... 82,148  
 SPRINGER, LARRY ..... 49,93,106,141,182  
 SPRINGSTEEN, KEN ..... 85,133,138,182  
 STALDER, RHONDA ..... 82,163,181  
 STADLER, STEVE ..... 85,134  
 STAKLEY, RICHARD ..... 85  
 STEEN, JACKIE ..... 70,181  
 STEINKAMP, BOB ..... 70,120,141,178  
 STEVENS, FRANK ..... 82  
 STIFFLER, DARRELL ..... 82  
 STILLEY, MARY ..... 82,97,188  
 STILWELL, SHARRY ..... 49,159,176,199,200  
 STINE, JERRY ..... 50  
 STINGEL, DON ..... 70  
 STINSON, BILL ..... 60,100,104,132,138,141  
 STOKES, JOE ..... 80  
 STORY, BARS ..... 70,91,92,162,173,184  
 STRAFTER, TED ..... 82,190  
 STRANGE, BILL ..... 80,187  
 STRASBURGER, HARRY ..... 70,134,141,190  
 STRAWE, MARY ..... 70,97  
 STRUB, TOMY ..... 81,182  
 STUBBS, BOB ..... 70,181  
 STUBBS, BOB ..... 80  
 SUGARMAN, GINA ..... 80,149,189

SULLIVAN, DAVE ..... 85  
 SULLIVAN, RON ..... 60  
 SUMMERS, NANCY ..... 85  
 SUMMERS, BILL ..... 50,88,106,126,128,130,131,138,141,166  
 SWAFFORD, BONNIE ..... 83,96  
 SWANEY, MARIRUTH ..... 60,90,149,150,188  
 SWANSON, SUZETTE ..... 85  
 SWENSON, ERIC ..... 70,149,206  
 SWISS, DAVE ..... 70,120,141,159,178  
 SWOPE, EMERSON ..... 50,101  
 TAGGART, NORMA ..... 61  
 TANEY, GARY ..... 82,120,121,190  
 TATE, JIMMY ..... 82  
 TAYLOR, LINDA ..... 50,94  
 TAYLOR, MIKE ..... 84  
 TEBBENKAMP, FRED ..... 60,96,101,167  
 TENEYCK, GARY ..... 50  
 TERBROCK, BOB ..... 82,138,190  
 TEST, RAY ..... 61,187  
 TEVIS, JAMES ..... 83  
 THOMAS, STEVE ..... 50,106,120,141  
 THOMPSON, BEV ..... 60,160,181  
 THOMPSON, GORDON ..... 60,120,141,163,182  
 THOMPSON, JERRY ..... 50  
 THOMPSON, RICHARD ..... 61  
 THORNTON, ESTHER ..... 83,92,160,168,181  
 THORNTON, JIM ..... 51,93,102,186  
 THORNTON, LESLIE ..... 83,181  
 TILLER, SUZANNE ..... 51,88,99,167  
 TODD, BEN ..... 51  
 TOMBRINK, GWENN ..... 83,104,166  
 TOMPKINS, WAYNE ..... 162  
 TRAFON, TERRY ..... 83,100  
 TRANHAM, RON ..... 70,120,122,187  
 TRIMBLE, ANN ..... 85  
 TROTTER, TOM ..... 51,93,135,158,190,199,201  
 TROTTER, PETE ..... 83,135,190,198  
 TRUSSELL, MARY ..... 83  
 TURLEY, GENE ..... 83,186  
 TURLEY, SHARON ..... 51,99,185  
 TURNER, DEE ..... 60  
 TURNER, DON ..... 60  
 TUTTLE, CLIFFORD ..... 61,95  
 UNGER, ANN ..... 71  
 UNGER, BETH ..... 83,185  
 UNGER, TOM ..... 60

UNRUH, JOHN ..... 51,94,101,160  
 URBACH, BOB ..... 83,100  
 VANCE, DANNY ..... 83,95,148,166  
 VANCE, LENNA ..... 51  
 VANDERPOOL, BRENDA ..... 70  
 VANGEL, BILL ..... 83,106,120  
 VAN NOTE, BILL ..... 51,186  
 VAN VACTER, MARTINA ..... 83  
 VAUGHN, DONNA ..... 70,160,185  
 VINCENT, DUANE ..... 60,95  
 VON ERDMANNSDORFF, JOHN ..... 70,89,98,99,100,105,149,166,198  
 VORIS, PAUL ..... 60  
 WACHOB, BILL ..... 148  
 WADE, BOBBY ..... 51  
 WADE, LENORE ..... 85  
 WADE, MARY LUE ..... 71  
 WAGGONER, HUGH ..... 83,160,161,179  
 WAITMAN, BILL ..... 52  
 WAITMAN, MARSHA ..... 52  
 WAKAI, MARY ..... 52  
 WALLACE, DON ..... 83,133  
 WALLER, ED ..... 83,179  
 WARD, GRANT ..... 70,96,103,149,150,162  
 WARDER, WALTER ..... 85  
 WARR, BRIAN ..... 83,100,182  
 WARREN, PATTY ..... 71,91,184  
 WATTS, CHUCK ..... 83,133,187  
 WAYMAN, JAMES ..... 52  
 WEAKLEY, TOM ..... 61,138,141  
 WEBSTER, GARY ..... 71,179  
 WEDDLE, TOM ..... 85,135  
 WEEKS, CARL ..... 85,135  
 WEEKS, BETSY ..... 54,61,88,91,176  
 WEISENFELS, CHIP ..... 71,100,179  
 WELLS, RON ..... 83,183  
 WELLS, TERRY ..... 84  
 WELTY, SUE ..... 52,181  
 WENDT, TERRY ..... 84,187  
 WERNER, CAROL ..... 71,185  
 WEST, CHARLIE ..... 84  
 WEST, GARY ..... 52,170  
 WHAN, JANET ..... 71,101,167  
 WHEELER, DAN ..... 71,186  
 WHITE, BARBARA JAMES ..... 52

WHITE, CAROLE LYN ..... 61,92,188,198  
 WHITE, DAN ..... 52,106,120,141,186  
 WHITE, JOHN ..... 71,186  
 WHITE, JUDY ..... 84,149,167  
 WHORTON, ROGER ..... 84,149  
 WIANT, JAMES ..... 71,160,161  
 WICKIZER, CHUCK ..... 71,88,187  
 WIEZER, MARCELLA ..... 84,185  
 WILDEBOOR, GEORGE ..... 84,100  
 WILLARD, SHERRI ..... 52,189  
 WILLARD, WILDA ..... 61,94,97  
 WILLIAMS, CHARLES ..... 84  
 WILLIAMS, DOUGLAS ..... 84  
 WILLIAMS, MARJORIE ..... 52  
 WILLIAMS, SUE ELLEN ..... 61,89,96,105,106,145,188,198  
 WILLIAMS, SUSIE ..... 72,84,88,92,97,188  
 WILLIAMS, WARD ..... 71  
 WILSON, FRED ..... 85  
 WILSON, LARRY ..... 52,95,162  
 WILSON, MARY MARGARET ..... 71,176  
 WILSON, KIM ..... 52,181  
 WITTE, RICHARD ..... 53,100  
 WOLLENMAN, PATTY ..... 71,90,189  
 WOOD, PAUL ..... 53,88,89,183,198,199,200  
 WOOD, PRUDY ..... 71,91,180  
 WOOD, RICHARD ..... 61,135,141  
 WOODARD, JAY ..... 84,190  
 WOODS, BARBARA ..... 84,180  
 WOODS, MIKE D. ..... 53  
 WOODS, MIKE L. ..... 53  
 WOODS, RANDY ..... 61,178  
 WOODY, CHARLES ..... 84,95  
 WOOLEN, ED ..... 53  
 WORD, JOHN ..... 84,187  
 WRENN, ERIN ..... 84  
 WUETHRICH, JOHN ..... 71,182  
 WURTH, JANET ..... 71,103,162,177  
 WYMORE, PHIL ..... 53,100,187  
 WYSS, LARRY ..... 71  
 YAGEL, GENE ..... 71  
 YOUNG, PATRICIA ..... 53  
 YOUTSEY, KATHLEEN ..... 53  
 ZACKULA, CAROL ..... 61,92,99,140,180  
 ZIEGLER, HENRY ..... 85  
 ZIMMERMAN, JUDY ..... 53

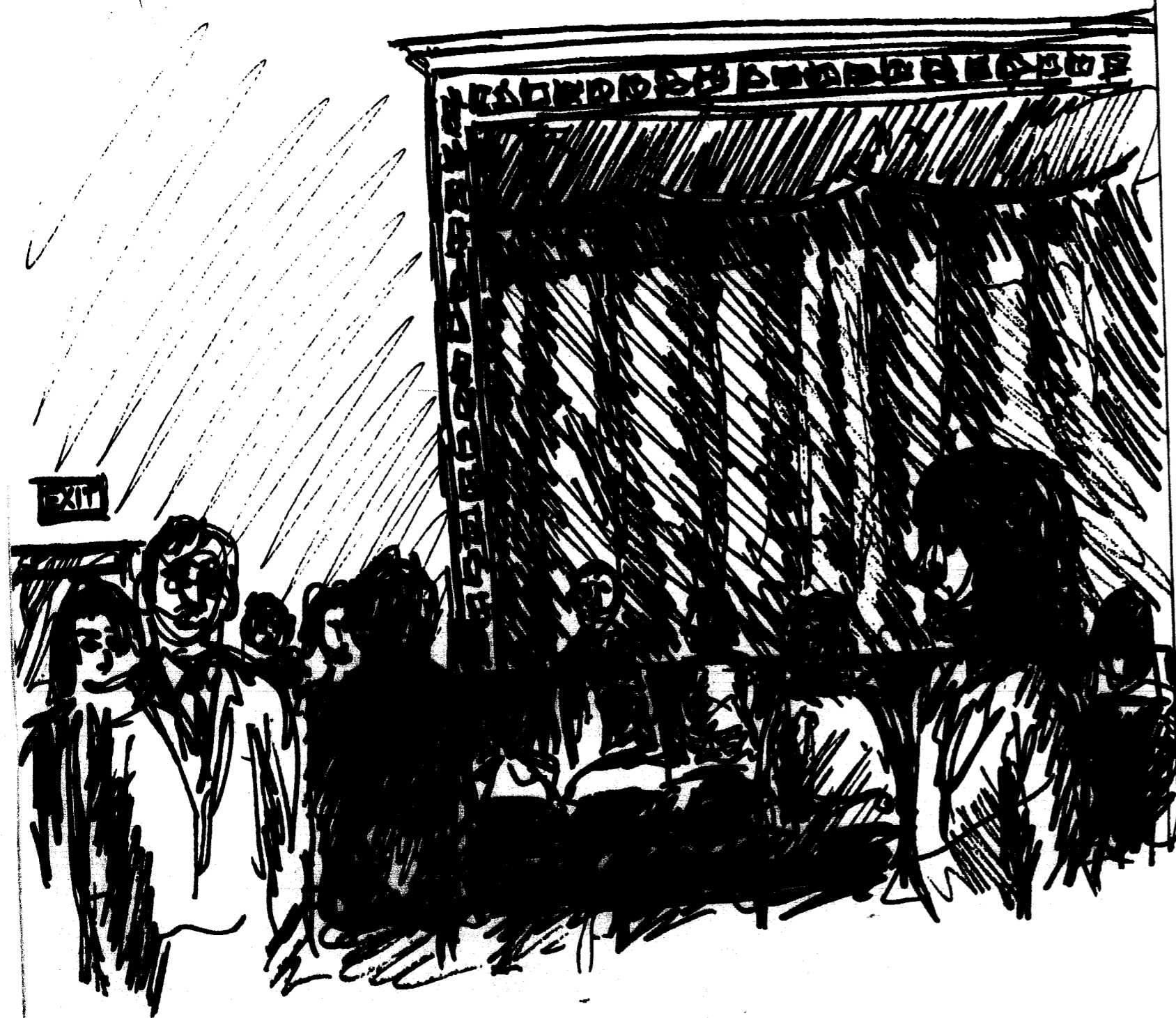

*The play is done; the curtain drops,  
Slow falling to the prompter's bell;  
A moment yet the actor stops,  
And looks around, to say farewell.*

*Thackeray—The End of the Play*



INTER-COLLEGIATE PRESS

Kansas City — Winnipeg

Yearbooks — Yearbook Covers

Diplomas — Graduation Announcements

USA

378.778  
W.J.  
1965  
Vault

95751

378.778  
W.J.  
1965  
Vault

95751

TATLER
