



Copyright 1950 The Student Body
William Jewell College, Liberty, Mo.
SPENCER MOON, *Editor*
JANE CLARKE, *Business Manager*

THE *Tattler*

1950



The 1950

Tatler



The Campus

Contents

The Campus
Administration
Classes
Organizations
Athletics
Features
Index
Advertisements

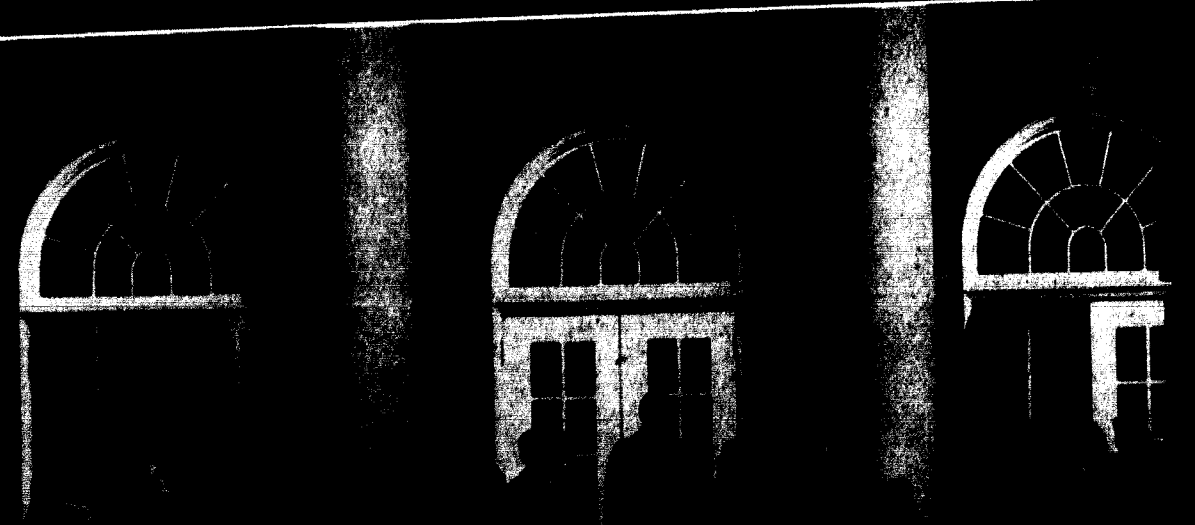



Foreword

A multitude of slim light rays pierced the darkness and once more man had immobilized an event upon a strip of film. With his camera he had instantly created an accurate, permanent, and realistic record of the scene which greeted his eyes.

The photograph is one of the outstanding marks of modern life. Its uses are universal. Without it the yearbook, to be sure, would be impossible.

Thus, with cameras, paper, film, chemicals, and flashbulbs we have attempted to capture the events of the past year. Despite all our work, however, we have succeeded only in producing a black and white print, lacking the vivid color of real life. We found our album of activities had none of those really important intangibles which are the heart of campus life. So, to you who peruse this book, we can only recommend that, as you read, you paint within the outline we have drawn the rich hues of remembrance.

When we take a photograph, the light rays reflected from the object pass through the lens, and the picture is recorded as a latent image upon the sensitized film. Even so, a sensitive mind, by looking through the lens of the *Tatler* and by developing its latent memories, will see the picture of William Jewell in 1950.



The President's Home SERVED DURING WORLD WAR II AS A DORMITORY KNOWN AS COLONIAL HALL AND FOLLOWING WAS USED AS A CLASSROOM BUILDING. THIS YEAR THE STRUCTURE HAS BEEN REMODELED AND IS FULFILLING ITS ORIGINAL PURPOSE, THE HOME OF THE PRESIDENT, DR. WALTER POPE BINNS.



John Gano Chapel IS THE SCENE OF NUMEROUS STUDENT ACTIVITIES AMONG WHICH ARE CHAPEL SERVICES, DRAMATIC AND OPERATIC PRODUCTIONS, *TATLER REVUE*, AND OTHER FEATURE PROGRAMS. WITH THE CONSTRUCTION OF GREENE HALL, THE ADMINISTRATIVE OFFICES HAVE BEEN REPLACED BY MUSIC DEPARTMENT OFFICES AND CLASSROOMS.

2-7-60

69898

Above — Marston Hall looms majestically from the Point.

Below — The Main Walk facing South toward Marston.

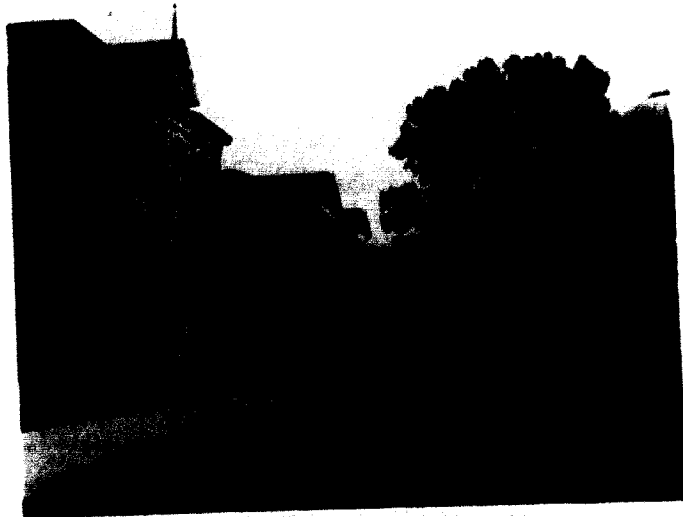

Marston Hall is the home of the sciences. Located here are offices, classrooms, and laboratories of the physical sciences. Because of the two years of science required in the liberal arts education, every student has fond memories of classes in Marston and knows full well the smell of ammonia, formaldehyde, and the sound of a tuning fork.



Above — The entrance to Brown Gymnasium.

Right — The Main Walk facing North, the busy thoroughfare between classes.

Brown Gymnasium, second newest building on the campus, was erected in 1929. The facilities include a swimming pool, basketball court, and a corrective gymnasium. This building has been the stage for many spirited varsity and intramural sports contests.

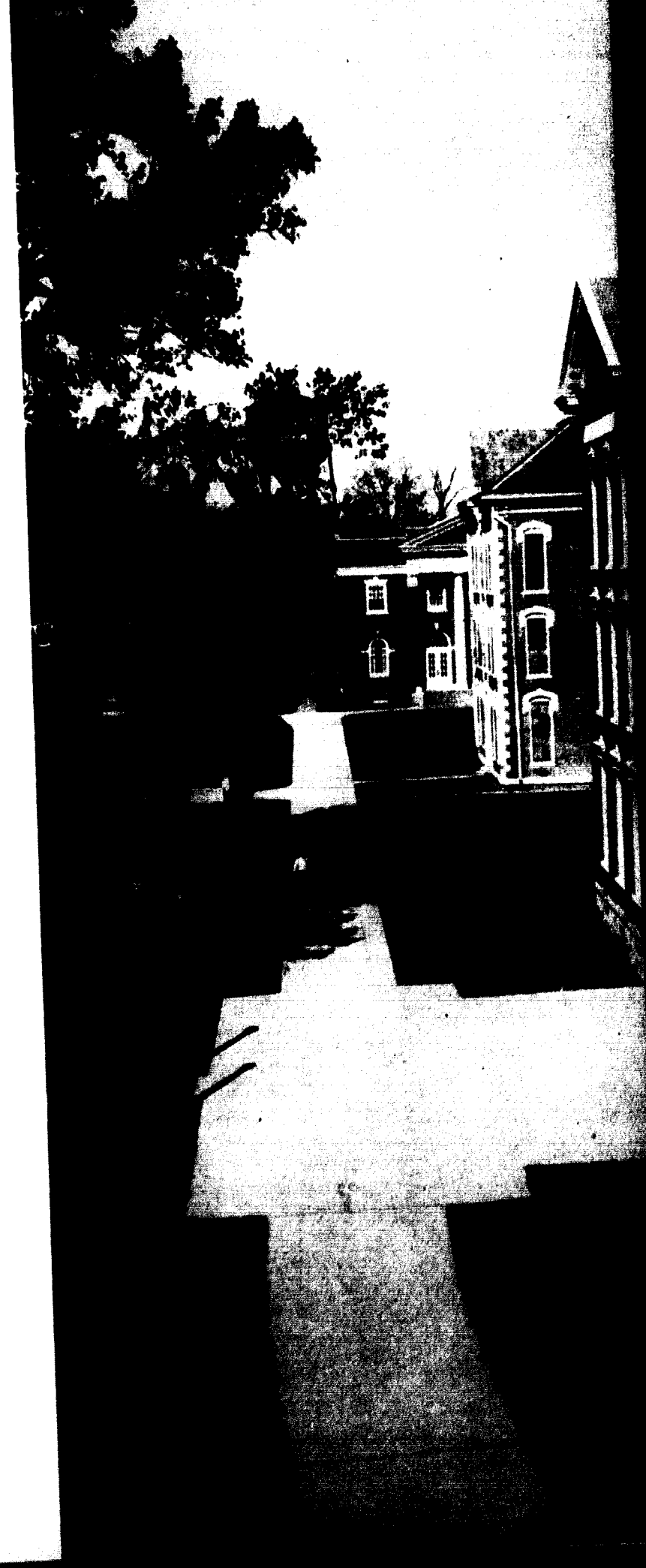



Above — top, Old Ely Dormitory. middle, First T-V at Jewell. Bottom, Coffee-time in the Hub.

Right — Dedication of Greene Hall; left, Ann Johnson; right, Nancy Greene.

The year 1950 has been one of expansion and introduction of new institutions at William Jewell. The Hub, our newly organized Student Union, has been the answer to the much needed gathering place on campus. Old Ely took on a new face and came alive with meetings, coke dates, and sometimes, even classes.

On December 1, 1949, Greene Hall was formally commissioned for use and dedicated. This building was donated as a memorial in honor of John Priest Greene, former President of the College, by W. D. Johnson, who for many years was President of the Board of Trustees. It was of particular significance that the granddaughters of both men were students in school at the time of the dedication, and that they were able to do the unveiling of the memorial plaque.

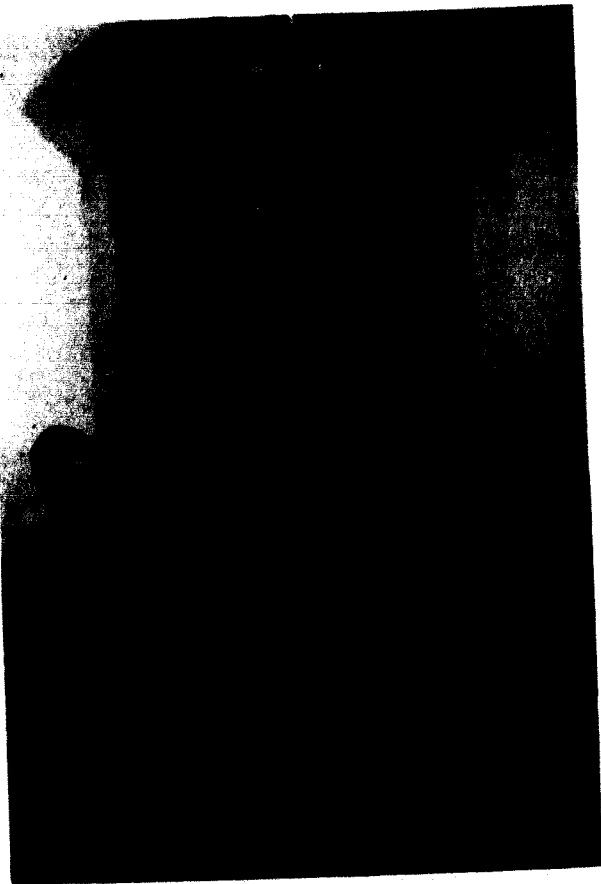

Page 13 — Entrance to Greene Hall.

Administration





The President _____

Although business affairs frequently called Dr. Binns away from the campus this year, his thoughts for each student and teacher's welfare are constantly with all those on the hill.

His wise decisions in the hiring of faculty members have been illustrated by the well coordinated system of teaching here at William Jewell.

Somewhat in a feeling of gratitude the presidential home was turned over to Dr. and Mrs. Binns in December after extensive redecoration had transformed Colonial Hall back into the home of the President.

The President's Message

The members of the Class of 1950 will remember in after years that they belonged to the first class in the second century of the college's history. They will also remember that they saw the completion of the Administration Building, the renovation of New Ely Dormitory and the President's home, and the small beginning of a Student Union.

These things are but the outward form. The really lasting memories will be of men and women on the faculty under whose inspiration and guidance the students learned to see life steady and to see it whole. The passing years will bring clearer vision and growing appreciation of what the college has done for us in its interpretation of life.

The "Tutler" will preserve for us the memory of names and faces of fellow students whose paths will cross many times before we come to the journey's end. Some of these students will write their names on the pages of fame; but it is not these alone that we will remember, for all of their names are written in our hearts. — WALTER POPP BINNS.

The Vice-Presidents

Dr. Hester, Vice-President of the college, is always ready with a warm smile and a friendly greeting to help students and friends. Since coming to William Jewell in 1926, he has established himself as a man of industry and hard work. He was graduated with an A.B. from Wake Forest College and received his Th.M. and Th.D. from Southern Baptist Seminary.

In addition to his administrative duties, Dr. Hester is Head of the Department of Religion and teaches classes in Bible with a scholarly and down-to-earth approach.

Minetry Jones holds the position of Vice-President in charge of Business Administration. His duties in regulating the expenses of the College demand a constant awareness and he has shown this awareness for three years. Much of his time is spent away on business trips which enable him to stay in contact with many of the alumni of the college.

Mr. Jones received his A.B. from William Jewell College.

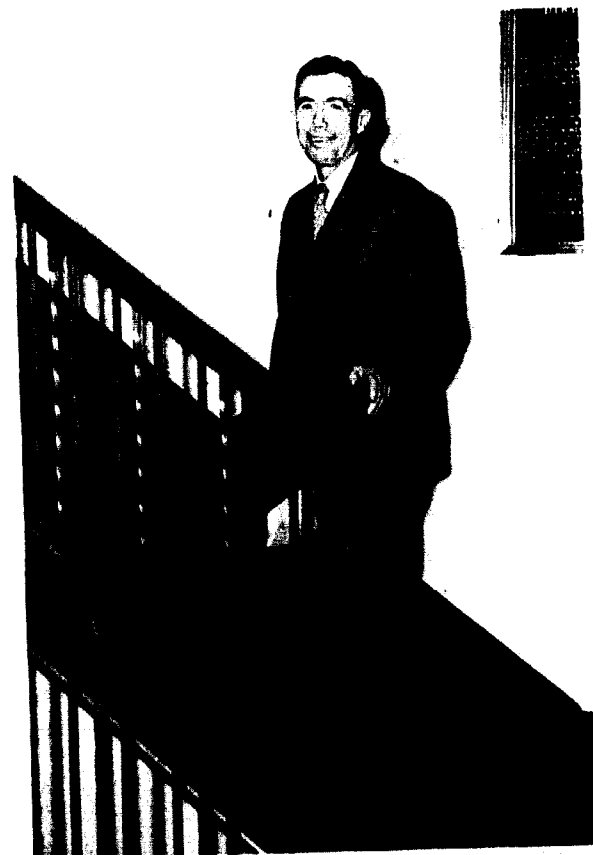

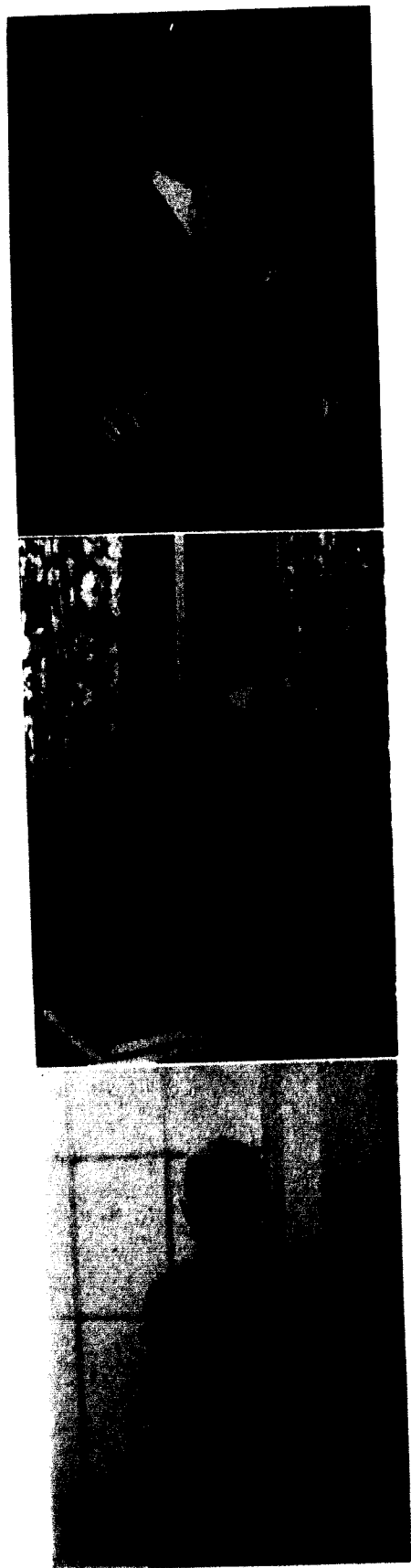

The Deans _____

Frank G. Edson, Dean of the College and Head of the Chemistry Department, in his first year in the former capacity has assumed his responsibilities readily and proved himself both worthy and successful. This year held for Dean Edson particular significance in that it marked the turn of the College from the term system to the semester system.

Dean Edson, William Jewell Class of '29, received his Ph.D. from the University of Colorado.

Miss Bate's true southern friendliness and drawl characterize the gentle way in which she handles all situations. In her second year at William Jewell, Miss Bates has continued her good work through conferences and group meetings in helping students on the hill. Her wisdom in counseling and her good humor and personality make her a friend to all and a favorite with students and faculty alike.

Dr. Allen J. Moon, Dean Emeritus, has now completed a quarter-century at William Jewell. Since 1925 his personality has been a vital part of William Jewell College.

Dr. Moon was graduated and received his LL.D. from Howard College; he is now professor of Latin and is an aid, guide, and inspiration to all students with whom he works.

Administrative Personnel

These men and women make up a group of people who daily exert an influence upon our lives which is greater than we sometimes realize. They take care of the fundamental needs and spontaneous difficulties which plague an institution. Any of them will gladly give a student help and endeavor to make the student's college life more pleasant. The growth of the campus with new buildings and more activities has necessitated the addition of more personnel this year. William Jewell College is indeed fortunate in having such a competent, cheerful, and industrious staff which is always one step ahead in getting things done.



R. JERRY CANTLON, *Admissions Counsellor.*

MISS OPAL CARLIN, *Librarian.*

MRS. MARY CASEBOLT, *Assistant Librarian.*

JOHN E. DAVIS, *Business Manager.*

F. M. DERWACHTER, *Registrar.*

H. B. EARLY, *Assistant Treasurer.*

P. CASPAR HARVEY, *Alumni Secretary and Director of Public Relations.*

GLENN JONES, *Supervisor of Buildings and Grounds.*

H. L. PERRINE, *Plant Superintendent.*

CHESTER J. PRINCE, *Representative.*

WILLIAM RIGGS, *Director of Admissions.*

JOAN SWINEHART, *Assistant Librarian.*



The Faculty

DANIEL C. BEATTY, *Associate Professor of Economics*. A.B., Hope College; M.B.A., University of Michigan; Further Graduate Study, University of Michigan.

GEORGIA B. BOWMAN, *Director of Forensics and Instructor in Journalism*. A.B., William Jewell College; B.J., University of Missouri; A.M., State University of Iowa; Graduate Work, Northwestern University.

J. E. BRADSHAW, *Head of Department and Athletic Director, and Coach of Football*. A.B., Culver-Stockton College; A.M., University of Missouri; Graduate Study, University of Missouri.

MRS. GERTRUDE BRIDGETT, *Instructor in Biology*. A.B., William Jewell College.

WILBUR BRUNER, *Professor of Spanish and French*. A.B., William Jewell College; A.M., University of Kansas; Graduate Work, University of Mexico and Brown University.

JOSEPH CLAPP, *Associate Professor of Religion*. A.B., Union University; B.D., Th.M., Th.D., New Orleans Baptist Theological Seminary; Graduate Work, Vanderbilt University and Tulane University.

J. E. DAVIS, *Business Manager, Professor of Physics*. A.B., William Jewell College; Fellow in Physics, University of Chicago; Further Graduate Study, University of Chicago and University of Missouri.

WYLLA RUTH DECKER, *Instructor in Psychology*. A.B., William Jewell College.

FREDERICK M. DERWACHTER, *Professor of Greek and Registrar*. A.B., Denison University; Harvard University; B.D., Newton Theological Seminary; S.T.M., *ibid*; Ph.D., University of Chicago.

FRANK G. EDSON, *Head of Department and Professor of Chemistry, Assistant Curator of the Museum*. A.B., William Jewell; A.M., University of Colorado; Ph.D., University of Colorado; Further Graduate Study, University of Chicago.

The Faculty

DONALD P. FARRIS, *Assistant Director of Athletics and Coach of Basketball*. A.B., William Jewell College; Graduate Work, Kansas City University and University of Southern California.

LELAND J. GUER, *Head of Department of Biology and Professor of Biology and Geology, and Curator of Museum*. B.S. and M.S., Kansas State Teachers College; Graduate Fellow in Botany, University of Nebraska; Graduate Work, Kansas State Teachers College; Ph.D., Duke University.

HENRI RENILE GODERIAUX, *Professor of Chemistry*. A.B., William Jewell; A.M., University of Wisconsin; Graduate Work, University of Wisconsin, University of Minnesota.

MRS. DAVID GROSCH, *Associate Professor of Voice*. Formerly of the Faculty of Baker University; Further study Madam A. Myer, Otto Freytag, Madam Meta Lippold.

DAVID GROSCH, *Head of Department and Professor of Music*. Mus.D., Boguslawski College of Music, Formerly of the Faculties of the Chicago Musical College; Bush Conservatory, Baker University; Further study, Adolphe Schultze, John Petric Dunn, Samuel DeLange, Dr. Charles Allum, and Hermann Devries.

ORVAL GROVES, *Instructor in Psychology*. A.B., William Jewell College.

ELISABETH HANSEN, *Instructor in English*. A.B., Park College.

P. CASPAR HARVEY, *Professor of English Composition*. A.B., and A.M., William Jewell College; Graduate Work, University of Chicago.

E. O. HAWKINS, *Instructor in English*. A.B., University of Arkansas, A.M., University of Arkansas.

HUBERT INMAN HESTER, *Head of Department and Professor of Religion*. A.B., Wake Forest College; Th.M., and Th.D., Southern Baptist Theological Seminary.



The Faculty



WALLACE A. HILTON, *Head of Department and Professor of Physics*. A.B., William Jewell College; A.M. and Ed.D., University of Missouri; M.S., University of Arkansas.

E. W. HOLZAPFEL, *Instructor in Guidance and Placement and Director of Personnel, Guidance and Placement*. A.B., Westmar College; M.S., Iowa State.



THURSTON FAYETTE ISLEY, *Professor of Education*. A.B., William Jewell College; M.Ed., University of Kansas; Graduate Work, University of Kansas, University of Wisconsin, and University of Missouri.

LEE ORAN JONES, *Acting Head of Department and Professor of Mathematics*. B.S., Henderson Brown College; A.M., George Peabody College; Further Graduate Study, George Peabody College and University of Wisconsin.



D. V. LAFRENZ, *Assistant Professor of Mathematics*. A.B., William Jewell College; Graduate Work, University of Missouri.

LYDIA FARRIS LOVAN, *Associate Professor of Piano*. Studied with Lula Kinsey, Dr. William Kraupner, Edna Scotten Billings.

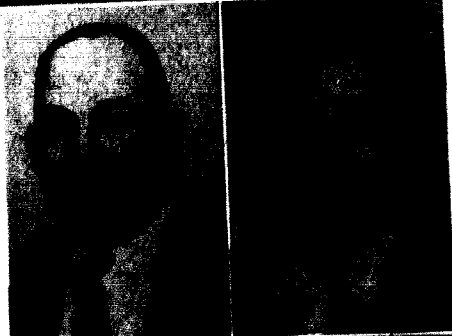

PAUL TRUMAN MCCARTY, *Head of Department and Professor of German, French, and Russian*. A.B., University of Arizona; A.M., University of Wisconsin; Ph.D., University of Wisconsin; Further Graduate Study, University of Munich, and University of Heidelberg.

RUTH MCDANIEL, *Professor of French and Spanish*. A.B. and A.M., University of Missouri; Fellow in Romance Languages, Bryn Mawr; Graduate Work, British American School of Languages, Spain; Franco-American Institute, France; University of California.

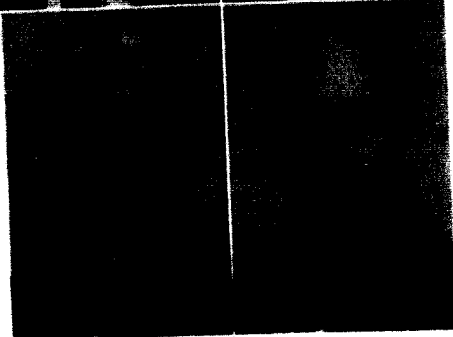

ALLEN J. MOON, *Head of Department and Professor of Latin*. A.B., A.M., LL.D., Howard College; Fellow in Greek, University of Chicago; Graduate Work, University of Virginia and University of Chicago.

JOHN B. MOORE, *Head of Department and Professor of Economics*. A.B., Westminster College; A.M., University of Missouri; Graduate Study, University of Michigan; Ph.D., University of Missouri.

The Faculty



ELMAN MORROW, *Associate Professor of Physics*. A.B., William Jewell College; A.M., University of Kansas; Graduate Study Columbia University, University of Wyoming, and Iowa State College.

FRANK G. NELSON, *Head of Department and Professor of English*. A.B., Park College; A.M., Haverford; Ph.D., University of California.



MARGARET PARKER, *Director of Women's Athletic Program and Director of Student Activities*. B.S., Kansas State; M.S., Syracuse University.

ULMA ROACH PUGH, *Head of Department and Professor of History*. A.B. and A.M., Baylor University; Ph.D., University of Colorado.



GUY HARVEY RANSON, *Head of Department and Professor of Philosophy*. A.B., Hardin-Simmons University; M.A., University of Kentucky; Th.M., Th.D., Southern Baptist Theological Seminary; Candidate for Ph.D., Yale University; Graduate Work, University of Cambridge.

VIRGINIA D. RICE, *Director of Dramatics and Assistant Professor of English*. A.B., William Jewell College; A.M., University of Kansas; Graduate Work, University of Kansas and University of Wisconsin.



C. WILLARD SMITH, *Professor of Sociology*. A.B., William Jewell College; A.M., University of South Dakota; Graduate Work, University of Chicago, and University of Missouri.

OLIVE ELIZABETH THOMAS, *Assistant Professor of Biology*. A.B., William Jewell College; A.M., University of Missouri; Graduate Work, University of Missouri.



HARVEY THOMAS, *Professor of Psychology*. A.B., William Jewell; Candidate for Ph.D., Washington University.

ROBERT SWAIN TROTTER, *Associate Professor of Philosophy*. A.B., Mississippi College; B.D., Yale University; Graduate Study, Yale University.

Classes -



Classday Trust

Trusts to College Day

Melrose Hall, the dormitory for women, accommodates eighty William Jewell Coeds. The recently redecorated dorm is located on the north part of the campus just back of the President's home. Mrs. Margaret Fristoe, Miss Margaret Mitchell, and Mrs. Florence King were the housemothers for '49-'50. During Miss Mitchell's mid-year absence, Mrs. King, formerly a housemother at Baker University, was asked to take over the vacancy. The new recreation room in the basement affords many a pleasant hour for the girls.



Melrose Hall
MRS. FRISTOE
MISS MITCHELL



Dormitories

New Ely Hall
DR. CLAPP
MRS. CLAPP

New Ely Hall, which was completely redecorated for this year, accommodates one hundred and forty men, and the large dining hall in the basement serves both the men and women. The extensive refurnishing job done in the rooms gives the entire structure an attractive appearance. Dr. and Mrs. Joseph Clapp served as the head-residents of the dormitory *this year*. The dining hall is managed by Miss Urbie Utz who is assisted by student-employees.

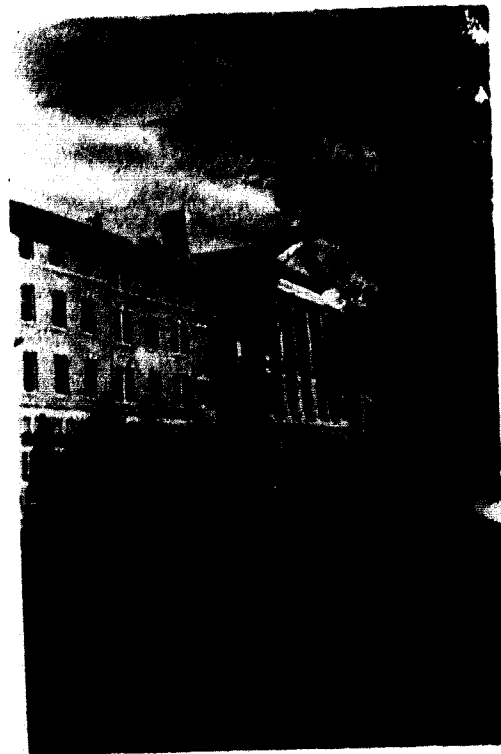



AIKIN



AMBROSE



BAKER



BARSNESS



BEATTY



BOGGS



BOULTON

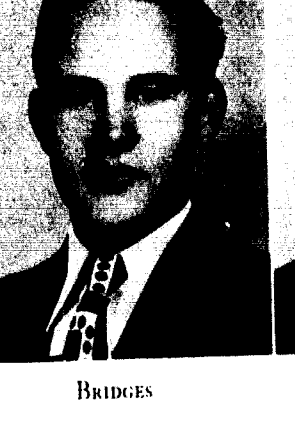

BOYER



BRIDGES

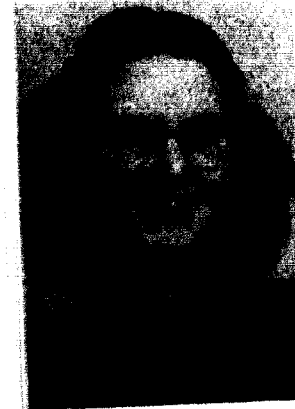

BEECHER



BERRY



BIBENS

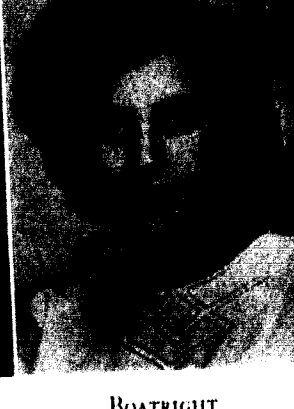

BOATRIGHT



BODE



BURNS



COIL

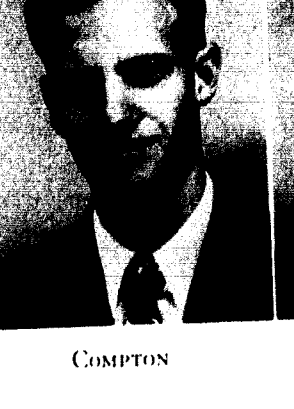

COMPTON

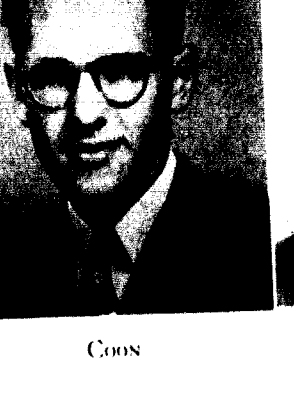

COON



CRAIG

Class of 1950

Focus on the Seniors... shoot a pack of film, one for each of four years,

AIKIN, WILLIAM; Overland Park, Kan. *History.*
Kappa Alpha.

AMBROSE, WINSTON; Jefferson City. *Psychology.*
Baptist Student Union; Independent Society; Psychology Club.

BAKER, RICHARD E.; St. Louis. *Philosophy.*
Independent Society; Debate.

BARSNESS, JACK; Lewistown, Mont. *English.*
Acorns; Alpha Phi Omega; Alpha Psi Omega; English Assistant; English Club; Homecoming Committee '50; Pan-American League; Phi Gamma Delta; Phi Sigma Iota; Sigma Tau Delta; *Student Associate Editor* '43; *Student Business Manager* '45; *Tattler Associate Editor* '45; *Tattler Staff* '43; *Who's Who*; W. J. Players.

BEATTY, GEORGE; Cameron. *Economics.*
Economics Club; Homecoming Committee '50; Sigma Nu.

BEECHER, RAYMOND; Leechburg, Pa. *Mathematics.*
Band; Beta Sigma Omicron; English Assistant; Homecoming Associate Chairman '50; Kappa Mu Epsilon, Sec'y.

'49; Panaegis; Pan-American League; Religious Focus Week Committee '49; Science Co-ordinating Committee, Sec'y. '50; Sigma Pi Sigma; *Student Staff* '49; *Tattler Staff* '49; WAA.

BERREY, ROBERT; Kansas City. *Sociology.*
Alpha Phi Omega; Economics Club; "J" Club '49, '50; Track '48, '49; *Tattler Staff* '50.

BIBENS, ROBERT; Kansas City. *History.*
Basketball '50; Homecoming Committee '48, '49; "J" Club '49, '50; Lambda Chi Alpha; Phi Alpha Theta, Treas. '50; Track '49, '50.

BOATRIGHT, LEE; Kansas City. *Biology.*
Alpha Gamma Delta; Glee Club; Intramural Sports Manager '48; Tri-Beta; WAA; YWA.

BODE, LOUISE; Atchison, Kan. *Psychology.*
Baptist Student Union; Homecoming Committee '48, '50; Independent Society, V-Pres. '49; Panaegis; Philosophy Club; Psychology Assistant; Psychology Club, Sec'y. '50; Religious Focus Week Committee '49.

and print a montage of memories... freshmen staring at an Achievement Day academic procession... the rush of

BOGGS, BARBARA; Las Vegas, Nev. *Psychology.*
Epsilon Omega Pi; Independent Society; Philosophy Club; Psychology Club; YWA.

BOULTON, EDWIN C.; Lathrop. *Philosophy.*
Independent Society; Ministerial Association.

BOYER, GUY E.; Kansas City. *Economics.*
Economics Club; Football '48, '49, '50; "J" Club '48, '49, Treas. '50; Kappa Alpha, V-Pres. '50; Psychology Club; Religious Focus Week Committee '47, '48, '49; Senior Class Pres.; Student Senate '50; Student Activities Committee.

BRIDGES, WILLIAM C.; Slater. *Economics.*
Economics Club; Phi Gamma Delta.

BROOKS, HARRY R.; Blytheville, Ark. *Economics.*
Economics Club; Pi Kappa Delta; W. J. Players.

BURNS, CHARLOTTE; Fillmore. *Biology.*
Baptist Student Union; Homecoming Committee '50; Independent Society, V-Pres. '50; Science Co-ordinating Committee '50; Tri-Beta, V-Pres. '50; WAA.

COIL, ALBERT W.; Independence. *History.*
Alpha Phi Omega; Golf '49, '50; "J" Club '49, '50.

COMPTON, DONALD E.; Kansas City. *History.*

COON, DWIGHT E.; Kansas City. *Economics.*
Chess Club '47; Economics Club; Lambda Chi Alpha; Phi Alpha Theta.

CRAIG, RAYMOND; Liberty. *English.*
Economics Club; English Club, Pres. '50; Kappa Alpha; Kappa Mu Epsilon; W. J. Players.



CROWLEY



DAVIDSON



EATON



DERWACTER



DIMOUS



FLESHMAN



FRANCE



FRTZ



FUGETT



GALLOWAY

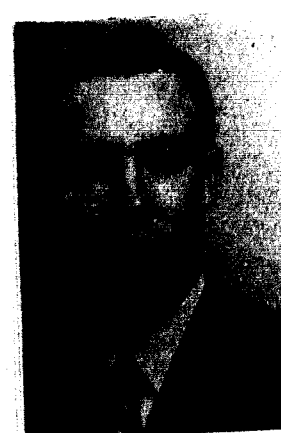

DUNBAR



EATON



ELLENBERGER, D. E.



ELLENBERGER, D. R.

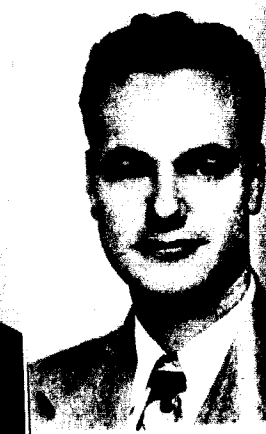

FLAPPAN



GEE



GRIFFITH



HACKU



HARMON



HASLETT

Class of 1950

veterans and a surplus of men again for the girls... Trailer Town and

CROWLEY, JOYCE; Richmond. *Biology.*
Band; Baptist Student Union; Epsilon Omega Pi, Treas. '50; Glee Club; Independent Society; Tri-Beta; W. J. Missionary Fellowship; YWA.

DAVIDSON, KENNETH W.; Mission, Kan. *Sociology.*
Ministerial Association.

DAVIS, THEODORE; Springfield. *Bible.*
Ministerial Association.

DERWACTER, ELIZABETH; Liberty. *Psychology.*
Alpha Delta Pi; Panagis; Panhellenic Council, Sec'y. '49; Philosophy Club; Psychology Club; Student Staff; Associate Editor '48, '50; *Tattler*, Associate Editor '48, Editor '49; Who's Who; W.J. Players; YWA.

DIMOUS, CARL V.; Raytown. *History.*
Lambda Chi Alpha; Student Senate '49.

DUNBAR, WILLIAM R.; East St. Louis, Ill. *Economics.*
Band; Economics Club; Homecoming Committee '49; Kappa Alpha; Religious Focus Week Committee '49; St. Louis Club.

EATON, EUGENE D.; St. Louis. *Philosophy.*
Baptist Student Union; Independent Society; Ministerial Association; Philosophy Club.

ELLENBERGER, DEAN; Plattsburg. *Economics.*
Chess Club '47; Business Admin. Assistant; Economics Club, Sec'y. '49, '50; Interfraternity Council; Phi Gamma Delta, Pres. '50; Pi Gamma Mu.

ELLENBERGER, DON R.; Plattsburg. *Psychology.*
Alpha Zeta Pi; Glee Club; Homecoming Committee '49; Phi Gamma Delta; Pi Gamma Mu; Psychology Assistant; Psychology Club, Pres. '50; Religious Focus Week Committee '49; Senior Class Treasurer; Student Activities Committee '50; Who's Who. Alexander Doniphan.

FLAPPAN, LEON; Kansas City. *Physical Education.*
Football '48, '49, '50; "J" Club '49, '50; Sigma Nu; Swimming Instructor; Track '49, '50.

a mayor on the hill... the last to remember old Jewell Hall, the stairs that sagged and the floors that creaked...

FLESHMAN, ROBERT; Alexandria, La. *Speech.*
Alpha Psi Omega; English Club, V-Pres. '50; Sigma Tau Delta; W. J. Players.

FRANCE, ROBERT G.; Oak Park, Ill. *Sociology.*
Alpha Phi Omega, Treas. '48; Alpha Zeta Pi; Baptist Student Union, V-Pres. '49; Independent Society; Ministerial Association.

FRTZ, EDGAR G.; Belleville, Ill. *Psychology.*
Baptist Student Union; Independent Society; Ministerial Association.

FUGETT, LEONARD E.; Liberty. *Mathematics.*
Assistant Manager of Co-op; Kappa Mu Epsilon; Lambda Chi Alpha; Mathematics Assistant.

GALLOWAY, MRS. MARGARET E.; Kansas City. *Spanish.*
Gamma Beta Nu; Phi Sigma Iota; Psychology Club; W. J. Missionary Fellowship, V-Pres. '50.

GEE, ROBERT; Independence. *Sociology.*
Alpha Phi Omega; Economics Club; Pi Gamma Mu; Phi Gamma Delta.

GRIFFITH, HAROLD; Edgerton. *History.*
Pep Club; Phi Gamma Delta.

HACKU, DAN; Wallingford, Conn. *Psychology.*
Phi Gamma Delta.

HARMON, ROGER B.; St. Louis. *Psychology.*
Glee Club; Pan-American League; Phi Gamma Delta; Psychology Club; Religious Focus Week Committee '48, '49; St. Louis Club; Tennis '49, '50; Track '47.

HASLETT, JAMES; Nevada. *Physics.*
Band; Kappa Mu Epsilon; Sigma Pi Sigma; Stage Manager '48, '49.



HEAD



HEIL



HELVEY



HIGGINS



HOEFENER



HUSMAN



JACKSON



JANSON



JOHNSON



JONES, A.

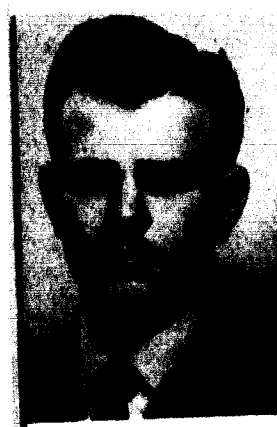

HOLLIDAY



HOSMAN



HUBBARD



HUNKER



HURLEY



JONES, R.



KASPER



KENNEDY



KIRKENDALL



KURTZ

Class of 1950

how far was it to the other side? ... and we have dodged bulldozer

avoided wet concrete, plowed through mud, and sat on our neighbor's lap in a converted bedroom in Colonial Hall.

HEAD, ERCELL; Chicago, Ill. *English.*

Alpha Delta Pi. Pres. '50; Alpha Psi Omega; Baptist Student Union; Board of Control, Sec'y. '50; English Club; Epsilon Omega Pi; Homecoming Committee '50; Pan-American League, Pres. '49; Student Senate, Sec'y. '50; *Student Associate Editor* '47; Religious Focus Week Committee, '47, '48; W. J. Players; YWA.

HEIL, PATRICIA LUANN; Raytown. *English.*

Beta Sigma Omicron; English Club; Freshman Class Pres.; Student Senate '47.

HELVEY, JAMES R.; St. Louis. *Philosophy.*

Alpha Zeta Pi; Baptist Student Union, Pres. '50; Independent Society; Ministerial Association; Philosophy Club; Pi Kappa Delta; Student Senate '50; Student Activities Committee '50; St. Louis Club; Who's Who.

HIGGINS, HARRY; Kinderhook, Ill. *English.*

Ministerial Association.

HOEFENER, WALTER; St. Louis. *Philosophy.*

English Assistant; Phi Gamma Delta; Pi Gamma Mu; Student Staff '49; St. Louis Club.

HOLLADAY, PAUL E.; Wamego, Kan. *Economics.*

Economics Club, Pres. '50; Kappa Mu Epsilon; Lambda Chi Alpha, Treas. '50.

HOSMAN, RAYMOND E.; Liberty. *History.*

HUBBARD, ROBERT; Lathrop. *Economics.*

Economics Club; Sigma Nu.

HUNKER, HAROLD Y.; Canon City, Colo. *English.*

Alpha Zeta Pi; Baptist Student Union; English Club; Glee Club; Independent Society; International Relations Club; Ministerial Association; Philosophy Club; Pi Gamma Mu; *Taller Staff* '50; W. J. Missionary Fellowship, Pres. '50; W. J. Players.

HURLEY, MATTHEW J.; Newtonville, Mass. *English.*

English Club '50; Kappa Alpha.

HUSMAN, SUE JO; Odessa. *History.*

Beta Sigma Omicron, Sec'y. '50; Homecoming Committee '50; Pan-American League; Pep Club; Student Activities Committee; WAA, Pres. '50.

JACKSON, NORMAN A.; Doe Run. *English.*

English Club; Sigma Nu; Sigma Tau Delta.

JANSON, JOE B.; Excelsior Springs. *English.*

English Club '50; "J" Club '49, '50; Kappa Alpha; Tennis '49, '50.

JOHNSON, CHARLES P.; Independence. *English.*

Alpha Phi Omega; English Club; Gamma Pi Epsilon; Homecoming Committee '50; Kappa Alpha; Phi Aloha Theta; *Student Staff, Associate Editor* '49, Editor '50; W. J. Players.

JONES, ALTON; St. Louis. *Psychology.*

Baptist Student Union; Education Assistant; Glee Club; Kappa Mu Epsilon; Lambda Chi Alpha; Psychology Club.

JONES, RUSSELL; Kansas City. *Mathematics.*

Homecoming Committee '49; "J" Club '49, '50; Kappa Mu Epsilon, V-Pres. '49; Phi Gamma Delta; Track '48, '49, '50.

KASPER, LOUISE; Kansas City, Kan. *Spanish.*

Beta Sigma Omicron; Homecoming Committee '49; Pan-American League; Panhellenic Council, V-Pres. '50; Psychology Club '50; Spanish Assistant; W. J. Players.

KENNEDY, MARY HELEN; Kansas City. *English.*

Alpha Gamma Delta, Pres. '50; English Club, Sec'y. '49; International Relations Club '48; Panagis; Pan-American League; Panhellenic Council '49; Pi Kappa Delta, Pres. '50; *Student Staff, Business Manager* '49; WAA; Who's Who; W. J. Players; YWA; First Lady of the Campus.

KIRKENDALL, RICHARD S.; Compton, Calif.

Psychology.

Philosophy Club; Psychology Club.

KURTZ, PAUL; Wyaconda. *Philosophy.*

Philosophy Club; Pi Gamma Mu.



LARSON LEROY LIBBY LUNDGREN LYNCH MARQUES MASTERS MITCHELL MORRISON MOULD



McCANNA McINTYRE McMAKIN MACORMIC MANN MULLENIX MURPHY NEWLAND NILL NOLAND

Class of 1950

just to get an education... More pictures... Clarence, chasing rock and fighting the firehose... new signs on the water tower... birth of a new sorority, AGD... and then we had to learn

LARSON, ROBERT; Kansas City. *Mathematics.*
Kappa Mu Epsilon; Lambda Chi Alpha.

LEROY, BILL; Highland, Ill. *Biology.*
Baptist Student Union; Independent Society; Ministerial Association; Tri-Beta.

LIBBY, LEWIS G.; Independence. *Economics.*
Alpha Phi Omega; Economics Club; Homecoming Committee '49; "J" Club '49, '50; Kappa Alpha; Psychology Club; Track '49.

LUNDGREN, HELEN C.; Overland Park, Kan. *Psychology.*
Baptist Student Union; Psychology Club; YWA.

LYNCH, PATRICIA; Pewaukee, Wis. *Psychology.*
Alpha Gamma Delta, V-Pres. '50; Baptist Student Union; Board of Control '50; English Club; Glee Club; Homecoming Committee '50; International Relations Club; Pan-American League; Pi Gamma Mu, Sec'y. '50; Psychology Club; Student Senate '50; Student Staff '49; *Tatler* Staff '49; YWA.

McCANNA, HENRY; Chicago, Ill. *Philosophy.*
Glee Club; Homecoming Committee '50; Ministerial Association; Philosophy Club, Treas. '50; Pi Kappa Delta '50; Roles in *Faust* and *Carmen*; Student Pastors' Institute '50.

McINTYRE, MARGARET; Kansas City. *Education.*
Pan-American League; WAA; YWA.

McMAKIN, NANCY; Chicago, Ill. *Spanish.*
Baptist Student Union; English Club '50; Epsilon Omega Pi; Independent Society; Phi Sigma Iota, V-Pres. '50; W. J. Missionary Fellowship, Sec'y. '50; YWA.

MACORMIC, ROY K.; Newburg. *English.*

MANN, EARL H.; Kansas City. *Economics.*
Cheerleader; Economics Club; Phi Gamma Delta.

MARQUES, CALIXTO; Liberty. *Sociology.*
Ministerial Association; Pi Gamma Mu.

MASTERS, WAYNE; California. *English.*
Baptist Student Union; Glee Club; Independent Society; Ministerial Association; Treas. of Sophomore Class.

MITCHELL, VERNON D.; Independence. *Economics.*
Alpha Phi Omega; Economics Club; Independent Society; Pi Gamma Mu.

MORRISON, GUY; Lexington. *Economics.*
Band, Director '49, '50; Economics Club; Homecoming Committee '50; Student Staff, Associate Editor '50; *Tatler* Staff '50; *Tatler Review* Manager '50.

MOULD, ROBERT; Liberty. *History.*
Alpha Zeta Pi, V-Pres. '48, Pres. '50; Baptist Student Union; Homecoming Committee Chairman '50; Independent Society; Ministerial Association, Sec'y. '49; Student Activities Committee; Who's Who.

MULLENIX, JAMES; Unionville. *Psychology.*
Sigma Nu.

MURPHY, CHARLES D.; Liberty. *Philosophy.*
Ministerial Association; Philosophy Club.

NEWLAND, ROBERT; Independence. *Mathematics.*
Kappa Mu Epsilon; Sigma Pi Sigma.

NILL, CARL W.; Palmyra. *Physical Education.*
Sigma Nu; Tri-Beta.

NOLAND, BERYL I.; Wichita, Kan. *Economics.*
Alpha Gamma Delta; Economics Assistant; Economics Club; Homecoming Committee '49, '50; Panaegis; Panhellenic Council, Pres. '50; Philosophy Club; Pi Gamma Mu; *Tatler* Associate Editor '48; WAA, Sec'y. '48, V-Pres. '49; Who's Who; W. J. Players; YWA.



PAULSON PEEL PERRY POWELL PRENTICE RHEA RILEY RITTER ROBERTS ROBINSON



PRUETT QUICK RABORN RANDALL REAMES ROGERS ROUSTIO RUSSELL SAGE SANBORN SEARCY

Class of 1950

to say ADPi... with their own houses, too... pictures... dances and football games, Othello and Much Ado About Nothing... new faces on the faculty... a new proud Administration

PAULSON, KENNETH; Detroit Lakes, Minn. *Philosophy.*
 Baptist Student Union; Independent Society; Ministerial Association; Philosophy Club.

PEEL, ALBERT C.; Deep River, Conn. *German.*
 Varsity Swimming '49.

PERRY, ALBERT; West Hartford, Conn. *Economics.*

POWELL, DEWEY; Liberty. *Physics.*
 Acons; Football '48, '49, '50; "J" Club '48, '49, '50; Junior Class Pres.; Kappa Alpha, Pres. '50; Kappa Mu Epsilon; Sigma Pi Sigma; Student Senate '49.

PRENTICE, ALLEENE E.; St. Louis. *History.*
 Baptist Student Union; Bible Assistant; Gamma Beta Nu, Sec'y. '50; History Assistant; Independent Society; Pan-American League '50; Phi Alpha Theta, Pres. '50; Pi Gamma Mu; Psychology Club; Religious Focus Week Committee '49.

PRUETT, PAUL L.; Kansas City, Kan. *Biology.*
 Kappa Alpha; Philosophy Club; Tri-Beta, Pres. '50.

QUICK, CLYDE; Camden. *Economics.*
 Economics Club; Sigma Nu.

RABORN, HUBERT; Houston, Texas. *Chemistry.*
 Chess Club '47; Glee Club; Homecoming Committee '50; Kappa Mu Epsilon; Pep Club, V-Pres. '50; Phi Gamma Delta; Student Senate '50; Theta Chi Delta; W. J. Players.

RANDALL, JAMES C.; Independence. *Economics.*

REAMES, GARY; Kansas City. *Economics.*
 Economics Club '50; Kappa Mu Epsilon; Pan-American League; Phi Gamma Delta; Student Staff, '47, '48.

RHEA, CLAUDE H.; Carrollton. *History.*
 Acons; Alpha Phi Omega, Sec'y. '50; Alpha Zeta Pi, V-Pres. '48, '49, '50; Baptist Student Union; Glee Club; Homecoming Committee '49; Independent Society; Ministerial Association; Phi Alpha Theta; Religious Focus Week Committee '49; Roles in *Faust* and *Il Trovatore*; Tri-Beta; V-Pres. of Senior Class; Who's Who; W. J. Missionary Fellowship.

RILEY, JOHN D.; Slater. *History.*
 Band; Homecoming Committee '49; Pep Club; Phi Gamma Delta; Student Staff '49; W. J. Players.

RITTER, GENE; North Kansas City. *English.*
 Acons; Alpha Psi Omega; English Assistant; English Club; Gamma Pi Epsilon; Kappa Alpha; Kappa Mu Epsilon; Student Editor '48, '49; Who's Who.

ROBERTS, HADLEY A.; Kansas City, Kan. *Sociology.*
 Ministerial Association.

ROBINSON, SYLVIA F.; Providence, R.I. *Psychology.*
 Baptist Student Union; Epsilon Omega Pi, Treas. '50; Independent Society; Pan-American League; Philosophy Club, Pres. '49; Psychology Club, Treas. '50; YWA.

ROGERS, LILLIE W.; Liberty. *Mathematics.*
 Alpha Gamma Delta, Pres. '49; Glee Club; Homecoming Committee '48; Kappa Mu Epsilon; Sigma Pi Sigma; Tattler Staff '48; WAA; YWA.

ROUSTIO, EDWARD R.; Collinsville, Ill. *Bible.*
 Ministerial Association.

RUSSELL, HOWARD G.; North Kansas City. *Physics.*
 Sigma Pi Sigma.

SAGE, JOHN H.; Adrian. *History.*
 Alpha Phi Omega; Phi Alpha Theta; Pi Kappa Delta.

SANBORN, GORDON D.; Laconia, N.H. *Philosophy.*
 Alpha Phi Omega; Band; Lambda Chi Alpha; Ministerial Association; Philosophy Club; Pep Club; W. J. Players.

SEARCY, HAROLD; Dearborn. *History.*
 Basketball '50.



SHADE



SHEARER



SHUMAKER



SKEEN, C.



SKEEN, P.

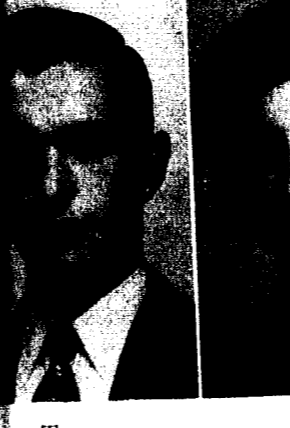

THOMPSON



TUSSEY



VANCE



WALKER



WEBBINK

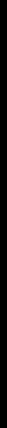

WELSH



SPENCER



STOUT



SWARTZ



TAGGART



THOMPSON



WHITEHEAD



WILLIAMS



WINSTON



WOOD



WRIGHT

Class of 1950

building rising to face the library... Drew Pearson predicting achievement for us, too, someday... these shots are the album of the Class of '50... and we will treasure them always...

SHADE, KARL E.; Orrick. *Physics*.
Kappa Mu Epsilon; Sigma Nu; Sigma Pi Sigma, Treas. '50.

SHEARER, EDWARD S.; Boone, Iowa. *Philosophy*.
Board of Control '50; Philosophy Club; Pi Kappa Delta; Psychology Club; Sigma Nu; Student Senate '50.

SHUMAKER, ROBERT F.; Hardin. *History*.
Board of Control, Pres. '50; Homecoming Committee, '47; Sigma Nu; Student Activities Committee, Co-chairman '50; Student Senate Pres. '50; V-Pres. of Sophomore Class.

SKEEN, CALVIN; Liberty. *Bible*.
Ministerial Association; Phi Gamma Delta.

SKEEN, PAUL; Liberty. *History*.
Phi Gamma Delta.

SPENCER, JAMES O.; Liberty. *Mathematics*.
Kappa Mu Epsilon; Phi Gamma Delta.

STOUT, VELTA; Raytown. *Psychology*.
Beta Sigma Omicron; Board of Control '50; Homecoming Committee '50; Student Senate '50.

SWARTZ, REX J.; Independence. *Spanish*.
Lambda Chi Alpha; Pan-American League; Psychology Club; Phi Sigma Iota.

TAGGART, BILL W.; Bethany. *Economics*.
Economics Club; Lambda Chi Alpha; Phi Alpha Theta.

THOMPSON, GORDON G.; Ironton. *History*.
Baptist Student Union; Ministerial Association, Pres. '50.

TOMPSON, CARROLL G.; Moberly. *Chemistry*.
Band; Chemistry Assistant; Kappa Alpha.

TUSSEY, JEANNINE; Kansas City. *Sociology*.
Beta Sigma Omicron; Sociology Assistant; Psychology Club; Student Staff '47, '48; W. J. Players.

VANCE, ROBERT N.; St. Louis. *English*.
Baptist Student Union; Glee Club; Ministerial Association.

WALKER, CARL E.; Lathrop. *Economics*.
Basketball '49, '50; Economics Club; "J" Club '49, '50; Kappa Alpha.

WEBBINK, ELVIN F.; Independence. *Psychology*.
Psychology Club; Sigma Nu.

WELSH, JERAULD K.; Liberty. *Biology*.
Tri-Beta.

WHITEHEAD, OREN W.; Dallas, Tex. *Biology*.
Homecoming Committee '50; Pep Club; Tatter Staff '50; Tri-Beta; Sigma Nu; W. J. Players.

WILLIAMS, DONALD E.; Gashland. *Chemistry*.
Chemistry Assistant; Kappa Mu Epsilon; Student Affiliate of the American Chemical Society; Theta Chi Delta; Sigma Pi Sigma.

WINSTON, BETTY J.; Platte City. *Psychology*.
Baptist Student Union; Beta Sigma Omicron; Epsilon Omega Pi; Glee Club; WAA; YWA.

WOOD, FRANK J.; Overland Park, Kan. *Economics*.
"J" Club '48, '49; Track '48.

WOODRUFF, HELEN FRANCES; Kansas City. *Music*.
Band; Baptist Student Union; Epsilon Omega Pi; Independent Society; Pan-American League; Phi Alpha Theta; YWA.

WRIGHT, JOE; Louisiana. *Physical Education*.
Football '48, '49, '50, Co-Captain '50; "J" Club, '48, '49, '50; Phi Gamma Delta; Track '48, '49, '50.

The Junior Class



ROGER ABINGTON
Kansas City
BILL ALBRIGHT
W. Hartford, Conn.
GEORGE ALSPAUGH
Polo
THERESE BARBIER
Gennevilliers, France
STAN BARSKI
Paterson, N.J.

BARTON BESWICK
N. Kansas City
RALPH BOUDREAU
Liberty
BILL BRANDOM
Liberty
HOMER BREWER
E. St. Louis, Ill.
KIRBY BROWN
Kirkwood

RALPH BROWN
Chicago, Ill.
FLOYD BROWNING
Aransas Pass, Tex.
LOUIS BRUNKE
Excelsior Springs
GEORGE BURNHAM
St. Joseph
PAUL BURRESS
Octavia, Ne.

JOHN CASEBOLT
Kansas Cit
MAXINE CASEBOLT
Libert
JACK CHASTAIN
Overland Park, Kan
JOSEPH CHASTEEN
Kansas Cit
HUBERT CHINN
N. Kansas City

NANCY CHRISMAN
Libert;
JANE CLARKE
Libert;
BOB CLAWSON
Higginsville
HARRY CLIFTON
Spickard
GEORGE COATES
Denver, Colo.

The Junior Class

FARRIE COLE
Otterville
ROBERT CORUM
Excelsior Springs
DAVID COVELL
Granville, O.
JEANETTE CRAIG
Liberty
ERNEST CROWLEY
Clinton

EVELYN DARRELL
Kansas City
MARY LOUISE DEVRY
Kansas City
HENRY DICE
Kansas City
LACRA DiTULLIO
New York City, N.Y.
THOMAS EVANS
Dawn

NANCY FECHNER
St. Louis
ANNE FERRIL
Liberty
BOB FITZWATER
Kansas City
CAROLYN FOSTER
Jefferson City
DICK FREEMAN
Palos Heights, Ill.

BILL FREEMAN
Liberty
LOUIS GILBERT
Polo
LAWRENCE GINN
Maysville
HELLAR GRABBI
Tallian, Estonia
KENNETH GREEN
Independence

RENA JEAN HANK
Liberty
EUGENE HANKINS
Kansas City
KENNETH HARDER
St. Louis
NELS HAVENS
Sanger, Calif.
WARREN HEADLEE
Kirkwood



The Junior Class



BOB HEIDT
Kansas City
EVELYN HELLER
Gravity, Iowa
THOMAS HENRY
Wathena, Kan.
ROBERT HEPPERLE
Plevna, Mont.
ROBERT N. JONES
Kansas City

ROBERT O. JONES
Winnetka, Ill.
DUDLEY KERN
Liberty
VERNON KIEFER
Lal'ata
HAROLD LEE
Grain Valley
JIM LEE
St. Louis, Mo.

A. C. MacKINNEY
Pittsburgh, Pa.
RICHARD McCoy
St. Louis, Mo.
WINTON MANNING
St. Louis, Mo.
WANDA MARSHALL
Phillipsburg, Mo.
BILL MARVIN
Kansas City

RAY MATTHIES
Needham, Mass.
ALICE MEFFERT
Mt. Vernon, Ill.
ALLAN MIRGON
St. Louis, Mo.
MARIAM MISNER
St. Louis, Mo.
DONALD MOMBEL
St. Louis, Mo.

SPENCER MOON
St. Louis, Mo.
FRANK MOSIER
Mount Airy, N.C.
JIM OATES
Blytheville, Ark.
FRANCISCO OLVERA
Stamper, Mo.
BILLIE PAGE
Hamilton

The Junior Class

BILL PETERS
Kansas City
GLENN PETTY
Liberty
LLOYD PHILLIPS
Oak Grove
BILL POORE
Kansas City
LOREN POWLES
Kansas City

MODENA RALLS
Liberty
DONALD REED
California
ELMER REED
Appleton City
MARY REED
Appleton City
RICHARD REID
Kansas City

RUSSELL RILEY
Highland Park, Mich.
CORNELIA ROGERS
St. Joseph
JOHN ROHDE
Edwardsville, Kan.
JAMES SAMPSON
Independence
BOB SANDEN
Evanston, Ill.

RITA SCARPA
E. Paterson, N.J.
MORTY SCHIFF
Newton, Mass.
JERRY SCOFIELD
Kansas City
LLOYD SEARCY
Liberty
GEORGE SEAVER
Kirkwood

PAT SILVERWOOD
Parsons, Kan.
MERRIELL SINDT
Osborn
ROGER SOMMER
Cosby
ELEANOR SPEAKER
Liberty
TOM SPENCER
Salem



The Junior Class



VIRGIL SPOTTS
Hannibal

ELEANOR SWADLEY
Kansas City

JOE TAYLOR
Independence

BARBARA TIBBETTS
Kansas City

ARTHUR TIMSON
New Haven, Conn.

BOB TITUS
Burton, Kan.

PAUL TODD
Plattsburg

BOB TREASTER
New Franklin

JIM TRIMBLE
Kansas City

PHYLLIS TRUMBO
Liberty

HARRY WARD
Chicago, Ill.

HILEY WARD
Chicago, Ill.

ESTHER WELER
Liberty

FINIS WELER
Liberty

JAY WEST
Independence

DON WHITE
Mt. Vernon, N.Y.

HARVEY WHITE
Kearney

NELSON WIETERS
St. Louis

TOM WILLIAMS
Liberty

MARGARET WITHERS
Excelsior Springs

ORVAL WOOLERY
Jamesport

HARLEY WYATT
Liberty

GUS YENDREK
Overland Park, Kan.

LEONARD ZIEGENMEYER
Webster Groves

RITABELL ZINK
Durango, Colo.

The Sophomore Class

Row 1 DOUG ADAMS, *N. Kansas City*; JOAN ADAMS, *Bethany*; JOANNE ALLEN, *Louisville, Ky.*; RICHARD ANDERSON, *Larchmont, N.Y.*; GENE APPLE, *Independence*; NORMAN ARBO, *Reading, Mass.*; ROBERT BAKER, *Kansas City*.

Row 2 DICK BANNER, *Liberty*; PAUL BELLINGTON, *Liberty*; CARL BERNDT, *Stanberry*; JUDY BORCHERS, *Richmond*; BILL BOWMAN, *Kansas City*; GILBERT BREIPOHL, *Liberty*; RAYMOND BROCK, *Liberty*.

Row 3 JACK BROWN, *Mount Vernon, N.Y.*; MILDRED BROWN, *Ridgeway*; BILL BURKHARDT, *Liberty*; ROD BYARD, *Columbus, Ga.*; CAROLINE CALLISON, *Waukegan, Ill.*; PHYLLIS CARNS, *Kansas City, Kan.*; JEANNE CARTER, *Kansas City*.

Row 4 CARL CASEBOLT, *Liberty*; WILBUR CLARK, *Larned, Kan.*; JIM COONCE, *Kansas City*; HOWARD COOPER, *Liberty*; DWIGHT CRANE, *Savannah*; ROGER CRAWFORD, *Overland Park, Kan.*; MARVIN GRUM, *Liberty*.

Row 5 BILL CUTHBERTSON, *Trimble*; JOE DAMIRON, *Kansas City*; BARBARA DAVIS, *Kansas City*; BOB DAVIS, *Kansas City*; CATHERINE DAVIS, *Liberty*; KENNETH DAY, *St. Louis*; FLOYD DILLAGUARDIA, *Fairport, N.Y.*





Row 1 MARIANN DISWIDDY, Trenton; LOU ALICE DOBIE, Kansas City; KENNETH EDMONDS, N. Kansas City; KEITH ELLENBERGER, Plattsburg; GRANT EMERY, Little Rock, Ark.; MERRILL EMERY, Merrimac, Mass.; NORMA FINK-BEINER, Cincinnati, Ohio.

Row 2 DAVID FISON, Bates City; CLIFFORD FRENCH, N. Kansas City; THOMAS GARREY, Liberty; ELVIN GOWS, Liberty; MARGARET GRAHL, Liberty; NANCY GREENE, Liberty; DOROTHY GRUND, Liberty.

Row 3 GLORIA HAHN, Independence; NADINE HALE, Orrick; JEAN HALL, Wallingford, Conn.; GARNELL HAMILTON, Cairo; PAUL HANSEN, Limon, Colo.; LEWIS HARDY, Kansas City; VERA HARRIS, N. Kansas City.

Row 4 MARY JANE HENDRIX, Kansas City; CLYDE HICKMAN, Liberty; RUMELL HIGHTOWER, Chesterfield; BILL HOLMES, Overland; ANN HOOVER, LaCade; JIM HUNTER, Kansas City; NED INGLISH, St. Louis.

Row 5 AL JAEGER, Arvada, Colo.; ANN JOHNSON BRANDOM, Liberty; GORDON JOHNSON, Odessa; JAMES JOHNSON, Independence; JIM KEENAN, Los Angeles, Calif.; JO ANN KINDRED, Smithville; BOB LA FOLLETTE, Kansas City.

The Sophomore Class

The Sophomore Class

Row 1 AL LANDERS, Dexter; PAT LEWIS, Kansas City; DAVID LILLARD, La Belle; EVERETT LITTLE, Winnetka, Ill.; HOMER LONGSDORF, Kansas City; IDA JANE LUEDDKE, St. Louis; ED LUNDGREN, Overland Park, Kan.

Row 2 DONNA LUNN, Springfield; FRED McBURNEY, Slater; DOROTHY McCLAIN, Liberty; BEVERLY McGORMICK, New Melle; JERRY McCOY, Kansas City; NANCIE MARSHALL, San Francisco, Calif.; HUGH MAYBERRY, Peckskill, N.Y.

Row 3 JERRY MERTSON, Buckner; ED MEYER, Normandy; JEAN MISTER, Liberty; JOHN MISTER, Savannah; GWYN MONCRIEF, St. Joseph; HARRY MORJIGAN, Philadelphia, Pa.; PHILIP NEEDLES, Kansas City.

Row 4 ARTHUR NELSON, Liberty; HOWARD NETH, Liberty; LARRY NICHOLSON, Kansas City; CLAYD NOLVI, Odessa; HAROLD O'DELL, Liberty; MARI OLSON, Omaha, Neb.; CHARLIE OWENS, Kansas City.

Row 5 BOB PARKINS, Boonville; GLEN POSTEN, Kansas City; JOHN POLES, Berwyn, Pa.; BILL PEATHER, Excelsior Springs; BILL ROACH, Liberty; BILL ROAST, Irvington, N.Y.; NORMA RUTH ROSENDALL, Liberty.





Row 1 CLIFFORD RUST, *Newton Highlands, Mass.*; JACKIE SATERLEE, *Kansas City, Kan.*; ROY LEE SEARS, *Kansas City*; CHARLES SHINER, *Kansas City*; JACK SHIPLEY, *St. Louis*; HORACE SIMON, *Pine Bush, N.Y.*

Row 2 SANDY SIMPSON, *Auburndale, Mass.*; BILL SPENCER, *Raytown*; HERBERT STANDING, *Parkville*; KENNETH STEWART, *Independence*; JOHN STOKLEY, *Kansas City*; JAMES SULLIVAN, *Liberty*

Row 3 RAYMOND TARLTON, *Lexington*; BILLIE TEACHENOR, *Wehiter Groves*; JIM TEMPLE, *Montecillo, Fla.*; RONALD TOBEY, *Kansas City*; OPAL TUMSEY, *Kansas City*; STANTON VAUGHN, *Kansas City*

Row 4 ELAINE VOGELZANG, *Hawarden, Iowa*; BOB WALLACE, *Liberty*; GLADYS WARD, *Liberty*; RICHARD WAYSON, *N. Kansas City*; BOB WILKINSON, *Flossmoor, Ill.*; JOHN THOMAS WILSON, *Excelsior Springs*

Row 5 KENNETH WINTEROWD, *Oak Grove*; ILA LEE WISE, *St. Louis*; JOHN WIEMAN, *Maywood*; PAT WOOLSEY, *Moorestville*; BOB YATES, *N. Kansas City*; LOIS YOUNGER, *Westmont, N.J.*

The Freshman Class

Row 1 JEAN ALLEN, *Mission, Kan.*; LOIS ALLEN, *University City*; HAROLD ASHBY, *Fairport, N.Y.*; EVELYN BAILEY, *Independence*; WINDLE BAKER, *Kansas City*; MYRLI BARR, *Kearney*; BOB BELL, *Cameron*

Row 2 FRED BENSON, *Memphis, Tenn.*; HAL BERGEN, *Independence*; BETTY BOULTON, *Lathrop*; LOUIE BROWN, *Kansas City*; RANDY BURRETT, *Tarrytown, N.Y.*; NED BYE, *Trenton, N.J.*; JOE CHAFFEE, *Lee's Summit*

Row 3 TED CLOSSON, *Waterloo, Iowa*; BOB GOLDBIRD, *Liberty*; MARILYN COLLIER, *Cameron*; JENNY COLVIN, *Breckenridge*; MARY ANN CONNER, *Raytown*; PAT COUCH, *E. St. Louis, Ill.*; WALTER COX, *Independence*

Row 4 CAROLYN CROUCH, *Twinny*; MARION DAWSON, *Denver, Colo.*; LEOPAL DAY, *Paragon, Ind.*; PAUL DEXTER, *Independence*; CLEL DROCK, *Kansas City*; HELEN DOLBER, *W. Newton, Mass.*; GEORGE DOOLY, *Independence*

Row 5 JOYCE ECTON, *N. Kansas City*; JOYCE EDSON, *Liberty*; JOAN EICHENBERGER, *Independence*; SHIRLEY ERICKSON, *Osauc-tomic, Kan.*; BILL ESKY, *Independence*; GRACE FASSACHT, *Kirkwood*; KEITH FINTON, *Des Moines, Iowa*



The Sophomore Class



Row 1 NORMA FERRIL, *Liberty*; SAM FLINT, *Webster Groves*; SARA FLOREA, *Superior, Neb.*; DONNA GAINES, *St. Louis*; CHARLIE FOUCHE, *Miami, Fla.*; DALE FULLER, *Browning*; BARBARA GAREY, *Reading, Mass.*

Row 2 MILDRED GASH, *California*; JIM GORCH, *Ironton*; GEORGEANNA GRAHL, *Liberty*; GERALD GREEN, *St. Louis*; BETTY HANLY, *Independence*; PAUL HANSON, *Troy, Kan.*; RALPH HANSEN, *Limon, Colo.*

Row 3 RICHARD HARRIMAN, *Independence*; MILDRED HATTEN MCGOVNEY, *Kansas City*; CONNIE HAUK, *Atchison, Kan.*; T. HAYNES, *Liberty*; BILL HAYS, *Harrisburg, Ill.*; PEGGY HEACOCK, *Aldan, Pa.*; NANCY HENNING, *Kansas City*.

Row 4 WILLIAM HOWARD, *Russellville*; JIM HUFF, *Kansas City, Kan.*; CHARLES JACOBSON, *Buffalo, Wyo.*; RUTH JONES, *Harrisonville*; DWIGHT KAVANAUGH, *St. Louis*; COLLEEN KEITER, *St. Louis*; RUTH KEMPER, *St. Louis*.

Row 5 PHIL KING, *Liberty*; FRANK KOO, *Hong Kong, China*; LEA LANMAN, *Norfolk, Neb.*; PAUL LARSON, *Shawnee, Kan.*; WARD LEAVEL, *Leavenworth, Kan.*; WAYNE LIBBY, *Independence*; HOMER LYLE, *Maitland*.

The Freshman Class

The Freshman Class

Row 1 BETTY LYON, *Liberty*; BILL McCLANAHAN, *N. Kansas City*; JIM McCOMB, *Kansas City*; TOM McCORKINDALE, *Kingston*; DON McINNES, *Independence*; BOB McKEE, *Cameron*; ANITA McPIKE, *N. Kansas City*.

Row 2 FLOYD MARRIOTT, *Excelsior Springs*; ROY MATTHEWS, *Independence*; I. R. MAYFIELD, *Mt. Vernon, Ill.*; DOROTHY MAYNIS, *Braymer*; DAVID MOORE, *Fort Worth, Tex.*; ELIZABETH MOORE, *Kansas City*; JIM MORRIS, *Liberty*.

Row 3 JOHN MORRIS, *Webster Groves*; CHARLIE NURS, *Lebanon*; FRANK OFFICER, *Slater*; JAMES OVERTON, *Kansas City*; CHARLES PHILBERT, *St. Louis*; DICK PHILLIPS, *Liberty*; BOB PHILLIPS, *Liberty*.

Row 4 HERMILL PICKINS, *Liberty*; JERRY POTTIS, *Tipton*; MARY BELL PRICE, *Plattsburg*; JAMES RIPPLO, *Kansas City*; ELTON RICE, *Plattsburg*; JIM ROBINSON, *Raytown*; LEE ROSS, *Independence*.

Row 5 CHARLES SANSTRA, *Kansas City*; DICK SCALIT, *Kansas City*; HERBERT SCHWAMB, *San Francisco, Calif.*; AVERY SHIELDS, *Mount Airy, Iowa*; DICK SNYDER, *Newton Centre, Mass.*; KAY SOSS, *Joplin*.



Organizations



Row 1 JIM SPELLMAN, *Smithville*; PHIL STAPLES, *Brentwood*; EDNA MAY STEINER, *Independence*; NEL STOUT, *Raytown*; K STRUMM, *West Chester, Pa.*; JIM SULLIVAN, *Ironton*; ROSEMARY SWEENEY, *Kansas City*.

Row 2 JIM SWINEHART, *Liberty*; DEARLE TAYLOR, *Independence*; TEMP THOMAS, *Lebanon*; SHERRILL THRAILKILL, *Liberty*; ROSEMARY TROTTER, *St. Louis*; ROGER WALKER, *Marinette, Wis.*; JIM WALL, *Richmond*.

Row 3 JANE WARD, *Kansas City*; LOUIS WELLS, *Independence*; CHUCK WENGERT, *Webster Groves*; SHIRLEY WHALEY, *Pattonville*; JOYCE WHEELER, *Liberty*; PAUL WHITAKER, *Kansas City*; JANE WHITE, *Warsaw*.

Row 4 BETTY WILSON, *Liberty*; DEA WOLFE, *Kansas City*; BILL WONG, *Hong Kong, China*; PAT WOOD, *Kansas City*; GLE ZAHND, *Savannah*.

The classes of the year 1949-1950 marked the beginning of the second century of classes at William Jewell. The officers for the classes were:

THE SENIOR CLASS—Guy Boyer, president; Claude Rhea, vice-president; Jack Riley, secretary; Don Ellenberger, treasurer.

THE JUNIOR CLASS—Bob Titus, president; Joanne Bainbridge, vice-president; Nancy Chrisman, secretary; A. C. MacKinney, treasurer.

THE SOPHOMORE CLASS—Hugh Mayberry, president; Bill Bowman, vice-president; Jody Allen, secretary; Bill Burkhardt, treasurer.

THE FRESHMAN CLASS—Jean Allen, president; Philip King, vice-president; Evelyn Bailey, secretary; Mary Ann Conner, treasurer.

For listings of unphotographed students and students re-classified as Seniors please consult the student index at the back of the book.

The Freshman Class



Left to Right: Jody Allen, Earl Mann, Helen Doliber, Chuck Wengert, Ann Brandom.

Organization Index

	<i>Page</i>		<i>Page</i>
Aeons	74	Pan-American	65
Alpha Phi Omega	52	Panhellenic Council	75
Alpha Delta Pi	96	Pep Club	51
Alpha Gamma Delta	104	Phi Alpha Theta	60
Alpha Zeta Pi	61	Phi Gamma Delta	84
Baptist Student Union	63	Philosophy Club	58
Beta Beta Beta	55	Pi Kappa Delta	131
Beta Sigma Omicron	100	Psychology Club	59
Co-op and Snack Bar	68	Sigma Nu	88
Economics Club	60	Sigma Pi Sigma	57
English Club	66	Sigma Tau Delta	66
Epsilon Omega Pi	62	Student Activities Committee	69
Gamma Beta Nu	67	<i>Student</i>	72
Gamma Pi Epsilon	67	Student Senate	53
Interfraternity Council	75	<i>Tatler</i>	73
"J" Club	119	Theta Chi Delta	58
Kappa Alpha	76	William Jewell Missionary Fellowship	62
Kappa Mu Epsilon	56	William Jewell Players	54
Lambda Chi Alpha	80	Who's Who	69
Ministerial Association	70	Women's Athletic Association	122
Panaegis	74	Young Women's Auxiliary	64

The Pep Club

The newly created pep club, which as yet has no official name, was organized this year to promote better and stronger school spirit and more unity among the members of the student body.

The idea to form such an organization was born in the Student Activities Committee. The Student Senate gave quick approval to the plan. The membership is made up of five members from each fraternity and sorority and the Independent Society and the non-affiliated. The cheer leaders are honorary members and they are also in complete charge of the group at all athletic events.

The club at its first meeting elected Bill Bowman president, Hubert Raborn, vice-president, and Joyce Edson, secretary.

The club has many new projects under way to take effect next year, some of which are: Getting an official uniform for the organization, promoting a school band, obtaining new yells and songs for the school, and obtaining a victory bell to be placed somewhere on the campus to let the townspeople as well as the student body know of our victories in the athletic field.

Most important to remember about the pep club is the fact that this year was an experimental stage but under the competent guidance shown so far it will be ready to go into full swing next fall.

Row 1: Cheerleaders Helen Dobber, Chuck Wengert, Jody Allen; *Row 2:* Mildred Brown, Carolyn Foster, Sue Husman, Betty Wilson, Joyce Edson, Jane White, Lois Younger, Pat Couch, Nancy Greene, Beverly McCormick, Hubert Raborn; *Row 3:* Harold O'Dell, Charlie Jacobson, Homer Brewer, Mary Bell Price, Barbara Tibbetts, Peggy Heacock, Grant Emery, Joe Chaffee, Harold Griffith, Carl Casbolt; *Row 4:* Dick Anderson, Bill Howard, Gordon Sanborn, Oren Whitehead, Rita Scarpa, Mary Lou DeVry, Bob Hepperle, Lou Alice Dobie, Rod Byard, Bill Leroy; *Row 5:* Carl Nill, Warren Headlee, Bob Wilkinson, Morty Schiff.

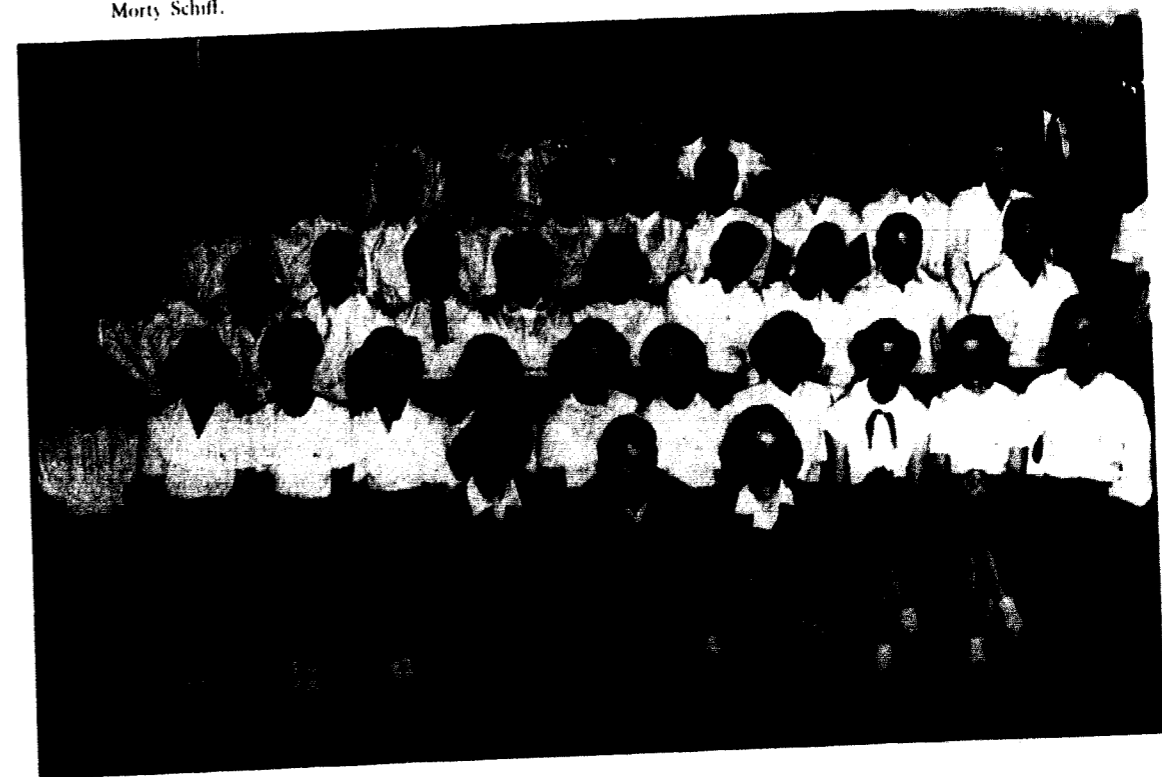

Alpha Phi Omega

Friendship, leadership, and service are the key words for members of Alpha Phi Omega, the National Service Fraternity. This group of William Jewell students, all former Boy Scouts, have joined together for the purpose of being of service to the school, to the community, and to the country.

Since the main emphasis is placed upon service, various service projects have been carried on during the sixteen years the fraternity has been affiliated with the national organization. Among these projects are blood typing, fingerprinting, student directory publications, and parking of cars at football games. For the third straight year a successful blood-donor program has been carried out on the campus. Through this A.P.O. project, which was carried on by the Red Cross, representatives of the Wadsworth, Kans., Veterans' Hospital, and members of the fraternity, about 70 pints of blood were collected for the use of veterans in the Wadsworth and Excelsior Springs hospitals.

Officers for this year are: Bob France, president; Jim Trimble, vice-president; Claude Rhea, treasurer; Ray Brock, secretary.

Row 1: John Casebolt, Jim Trimble, Bob France, Ray Brock; Row 2: Bob Coleberd, Bill Freeman, Glen Zahnd, Jim Swinehart, Phil King; Row 3: Dr. Gier, Dr. Moon, George Alspaugh, Bob Berrey, John Morris, Wayne Labby, Vernon Mitchell, Harvey Wason, Kenneth Eiker, Mr. Lyon.

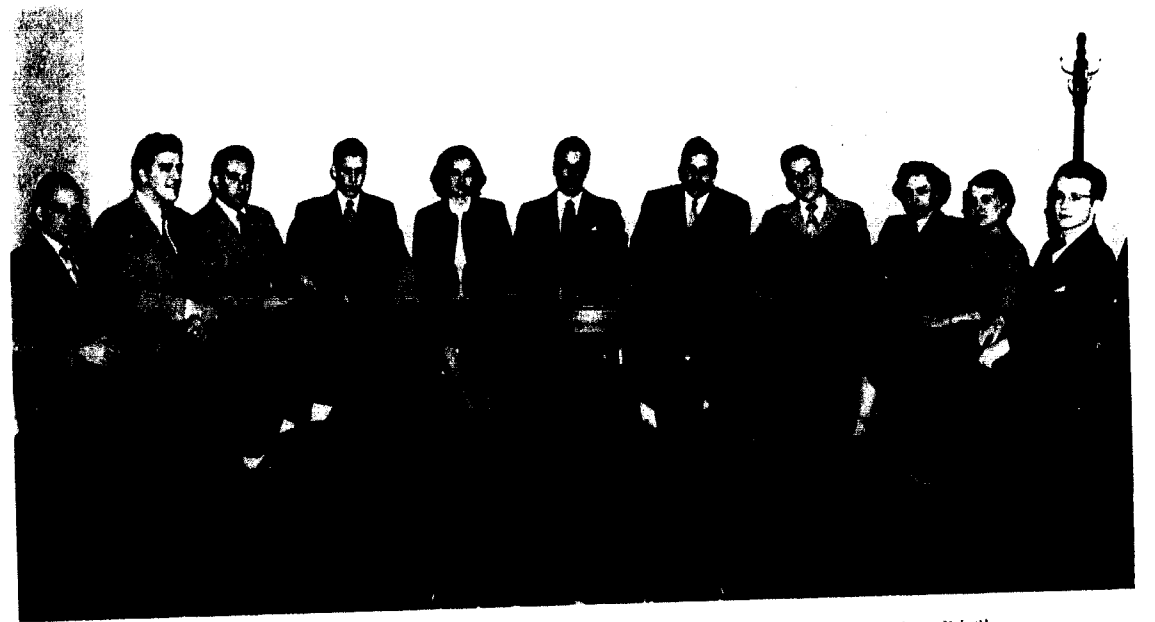
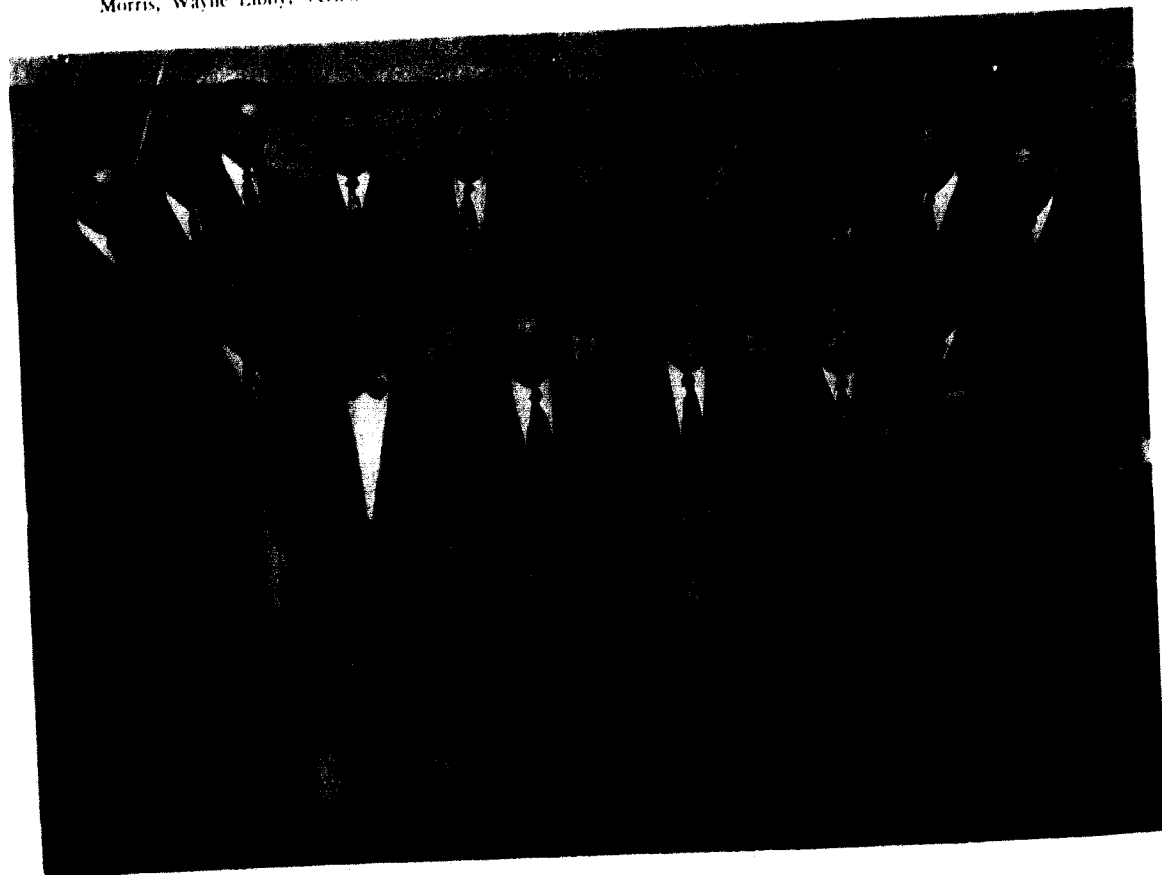

Bob Titus, Hugh Mayberry, Guy Boyer, A. C. MacKinney, Ercell Head, Bob Shumaker, Ed Shearer, Jim Helvey, Pat Lynch, Velta Stout, Hubie Raborn.

Student Senate

The Student Senate is the nucleus of William Jewell's student government. The members are elected by the students and are composed of the presidents of all the classes and one representative from each of the chartered social organizations together with the president of the student body, who serves as chairman of the Senate.

The Senate holds a regular weekly meeting which is open to students for suggestions or discussion. The Senate is in charge of student activities such as Freshman Day activities, Homecoming day, special student programs, all-school parties, rallies, and elections. The Senate approves the actions of the Board of Control of Student Publications.

The Senate works in conjunction with the Pep Club and the Student Activities Committee in the planning and execution of all-school projects. This year a competitive sing was arranged as one of the new student activities.

All through the year the Senate strives to accomplish its goal of representing the entire student body in all affairs.

Members serving this year are Bob Shumaker, president of student body; Guy Boyer, president of senior class; Bob Titus, president of junior class; Hugh Mayberry, president of sophomore class; Jim Swinehart, president of freshman class; Ercell Head, Alpha Delta Pi; Pat Lynch, Alpha Gamma Delta; Velta Stout, Beta Sigma Omicron; Jim Helvey, Independent; A. C. MacKinney, Kappa Alpha; Carl Dimoush, Lambda Chi Alpha; Hubert Raborn, Phi Gamma Delta; Ed Shearer, Sigma Nu.

Bob Shumaker speaks at Homecoming.



William Jewell Players

The William Jewell Players began their second quarter century on the 'hill' under the direction of Don White, president; Jim Oates, vice-president; and Jeanne Carter, secretary-treasurer.

The major productions of the year were "John Loves Mary," a farce in three acts with Mary Helen Kennedy and Morty Schiff in leading roles, and Shakespeare's "Macbeth," starring Bob Fleshman and Meri Olson.

The English department supplied pamphlets on the appreciation of Shakespeare for the latter production. These were sent to nearby high schools, and more than 200 out of town guests attended.

High on the list of entertainment were the workshop programs, "Christmas Fantasy," and the one-act festival in the spring.

In the former, Elizabeth Derwacter and Helen Doliber were featured in dream sequences of a toy shop window, "Why the Chimes Rang," and "Twentieth Century Lullaby." A melodrama, "Clem, the Miner's Daughter," headed the list of one-act plays. This was written by Jack Barsness, and directed by Helen Doliber. Also presented were Christopher Morley's "Bedroom Suite," directed by Anita McPike, and a scene from Irvin Shaw's "Bury the Dead," directed by Bob Fleshman.

The dramatics and production classes handled these programs in cooperation with the Players and Miss Rice, their sponsor. Important behind the scenes this year were Oren Whitehead, Earl Mann and Bob Heidt on stage; Frank Mosier on publicity; Horace Simon on ticket sales; Rena Jean Hank, Joan Adams and Lea Lanman on make-up.

Row 1: Dona Lunn, Eleanor Swadley, Helen Doliber, Lea Lanman, Rena Hank, Marion Dawson, Mildred Gash, Elizabeth Derwacter, Vera Harris, Betty Jo Hanes, Joyce Edson; Row 2: Mary Lou DeVry, Sherrill Thraillkill, Betty Lyon, Don White, Miss Rice, Joyce Wheeler, Betty Wilson, Georgeanna Grahl, Rita Scarpa, Norma Ruthe Rosendale; Row 3: Jane White, John Wiseman, Bill Hayes, Roger Walker, Harold Hunker, George Dooley, Bob Corum, Frank Mosier, Jack Barsness, Jack Riley, Herb Schwamb, Shirley Erickson; Row 4: Alice Meffert, Anita McPike, Judith Borchers, Norma Finkbeiner, Eccell Head, Morty Schiff, Oren Whitehead, Rosemary Trotter, Carolyn Foster, Myrle Barr, and Mary Helen Kennedy.



Row 1: Miss Thomas, Lee Boatright, Charlotte Burns, Paul Pruett, Claude Rhea, Dr. Gier; Row 2: Mrs. Bridgett, Joyce Crowley, Ann Hoover, Bob Treaster, George Alspaugh, Tom Henry, Jerauld Welsh; Row 3: Phyllis Trumbo, Mariam Misner, Ritabell Zink, Jim Trimble, Oren Whitehead, Bob Barto, Hugh Chinn.

Beta Beta Beta

Beta Beta Beta is a national biological fraternity whose Lambda chapter was installed at William Jewell in 1927. The organization's aim is to stimulate scholarship, disseminate scientific knowledge, and to promote biological research among the members.

Eligibility for membership depends upon the student's completion of at least three semesters of biology with an average of "B" or above, as well as having above average grades in other subjects. To become an active member of Tri-Beta, the provisional member must prepare a paper on some biological subject and present it at the Tri-Beta meeting.

Along with regular meetings held every other Thursday, there are several annual events, such as a hamburger breakfast at the home of Dr. Gier, and "Biology Day." This year "Biology Day" has been replaced by the regional convention of the Southwest District of the North Central Region of Tri-Beta. On December 27, Paul Pruett and Dr. Gier attended the National Convention in New York City. During the year, Liberty representatives of the medical profession have presented programs. They were: Dr. F. M. Waterman, who spoke on "Newer Treatments for Tuberculosis," Dr. S. O. Schroeder, who spoke on "Heart Diseases," and Dr. Dyer, who spoke on "Malignant Diseases of the Mouth," and Dr. C. M. Smith.

Officers for this year are: Paul Pruett, president; Charlotte Burns, vice-president; Claude Rhea, secretary.

Kappa Mu Epsilon

Kappa Mu Epsilon, national mathematics fraternity, is an organization of the students who have shown by their high scholarship their interest in mathematics. The aim of the society is to stimulate a deeper interest in mathematics and to encourage the study of abstract and related fields.

The organization holds meetings every month at which time the members give original papers on the subjects related to mathematics. One of the highlights of each year is the initiation of the new members, held this year on November 4, when 14 members were initiated making the total membership 44.

Two social events are held each year, one in connection with the initiation ceremony, and the other in the spring.

The officers for this year were: Roger Crawford, president; Thomas Henry, vice-president; Evelyn Darrell, secretary; and John Casebolt, treasurer. The faculty sponsor is L. O. Jones, and the faculty advisors are Dr. Wallace Hilton, D. V. LaFrenz, and Elman Morrow.

Row 1: Francisco Olvera, Robert Jones, Roger Crawford, Evelyn Darrell, John Casebolt, L. O. Jones, D. V. LaFrenz, Dr. Hilton, Leonard Fugett, Herb Standing; *Row 2:* Charles Owens, Bob Titus, Don Williams, Peggy Beecher, Ida Jane Lueddecke, Garnell Hamilton, Lillie Rogers, Lois Younger, Lewis Hardy, Alton Jones, Jerry McCoy; *Row 3:* Allan Mirgon, Ed Lundgren, Jim Haslett, Karl Shade, Bob Corum, Spencer Moon, Gary Reames, Russell Jones, Hubie Rayborn, Robert Clawson, Bob Fitzwater, Paul Holladay.

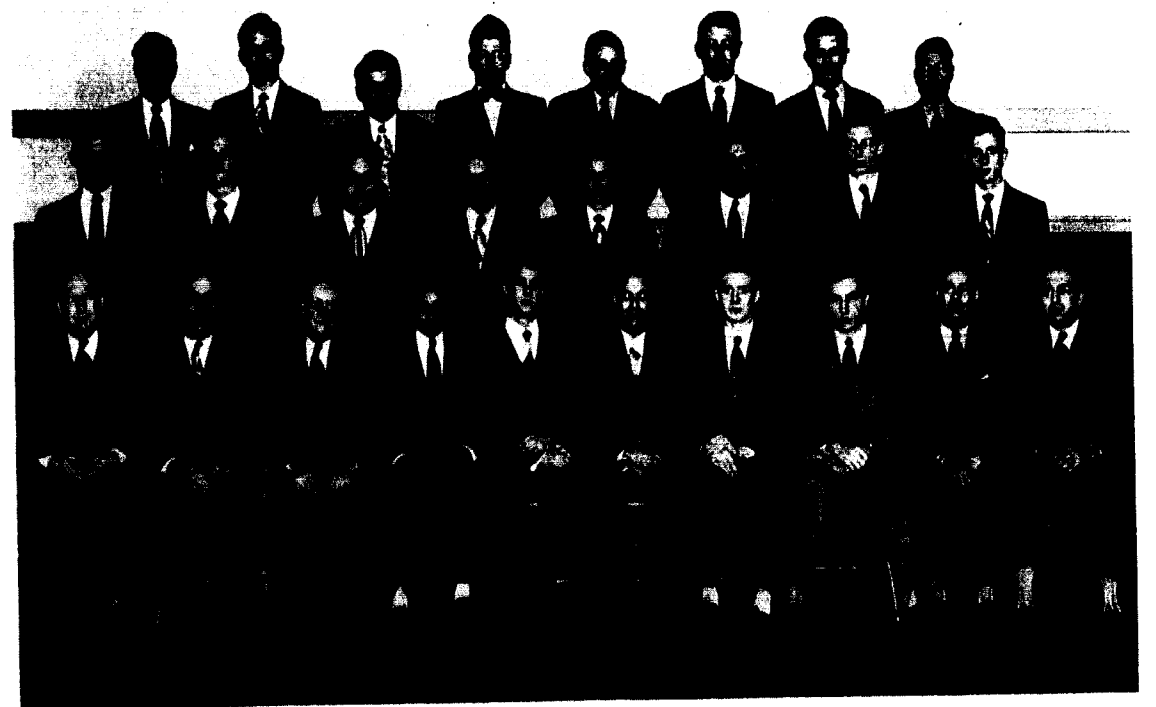

Row 1: Prof. Jones, Prof. LaFrenz, Prof. Davis, Francisco Olvera, Bob Barto, Dr. J. D. Stranathan, Robert Clawson, Karl Shade, Dr. Edson, Dr. Hilton; *Row 2:* Jerry McCoy, Bob LaFollette, Charles Owens, Howard Russell, James Ginn, Joseph Chasteen, Roger Crawford, Harold O'Dell; *Row 3:* Robert Newland, Richard Reid, Bob Fitzwater, John Casebolt, Don Williams, Jim Haslett, Robert Jones, Mr. Lovan.

Sigma Pi Sigma

Sigma Pi Sigma is the national honor society in physics. The William Jewell chapter, founded in 1930, is the tenth oldest chapter of Sigma Pi Sigma, which now has more than 70 chapters in leading colleges and universities. Students must have completed 13 semester hours of physics with an average of "B" or higher, and be enrolled in a junior or senior physics course to become eligible for membership in this organization. Associates must be taking sophomore physics and have a grade of "B" in at least one physics course.

In addition to the regular monthly meetings consisting of papers and demonstrations by students, a banquet and reception for new members and associates was held February 3. The principal speaker on the occasion was Dr. J. D. Stranathan, chairman of the Department of Physics and Astronomy, University of Kansas. Three members of the chapter, James Haslett, Robert Clawson, and Dr. W. A. Hilton, attended the installation of the chapter at the Missouri School of Mines, January 11, 1950, at Rolla.

Since the founding of Sigma Pi Sigma on this campus, 126 student physicists have been received into membership. Many of these are now renowned physicists and engineers.

Officers and members for 1949-50 are: Robert Barto, president; Robert Clawson, vice-president; Francisco Olvera, secretary; Karl Shade, treasurer; Dr. W. A. Hilton, advisor; Prof. E. A. Morrow, Prof. J. E. Davis; Prof. D. V. LaFrenz; Prof. L. O. Jones; Dr. F. G. Edson, J. E. Lovan, James Haslett, Robert Newland, Roger Crawford, Robert N. Jones, and Richard Reid. Chapter associates include: Joseph Chasteen, John Casebolt, Bob Fitzwater, James Ginn, Thomas Henry, Robert LaFollette, Jerry McCoy, Harold Odell, Charles Owens, Howard Russell, and Don Williams.



Bob Fitzwater, Don Williams, John Casebolt, Spencer Moon, Hubie Raborn, Allan Mirgon. *Inset:* Dr. Edson, Henri Godtraux.

Theta Chi Delta

Theta Chi Delta is the honorary fraternity which offers recognition of superior scholarship in the field of chemistry. Members are elected after having completed three semesters of study in this subject with at least a "B" average.

The local chapter, Alpha Nu, chartered in 1931, sponsors enterprises such as field trips and holds meetings twice each month at which are presented programs dealing with an educational aspect of chemistry. Officers this year are: Allan Mirgon, president; Don Williams, vice-president; John Casebolt, secretary; Spencer Moon, treasurer.

Philosophy Club

Outstanding speakers of the year were Dr. Durllee of Park College, Dr. Ackley of Central Seminary, and Professor Trotter. Interesting student programs were a discussion on freedom and determinism, and a picnic. Two joint meetings were held with Park College. Several students attended the Missouri Philosophical Association meeting at St. Louis, where Dr. Ranson read a paper.

Officers: Paul Kurtz, president; Ralph Hagen, vice-president; Elizabeth Derwacter, social chairman; Hiley Ward, secretary; Henry McCanna, treasurer.

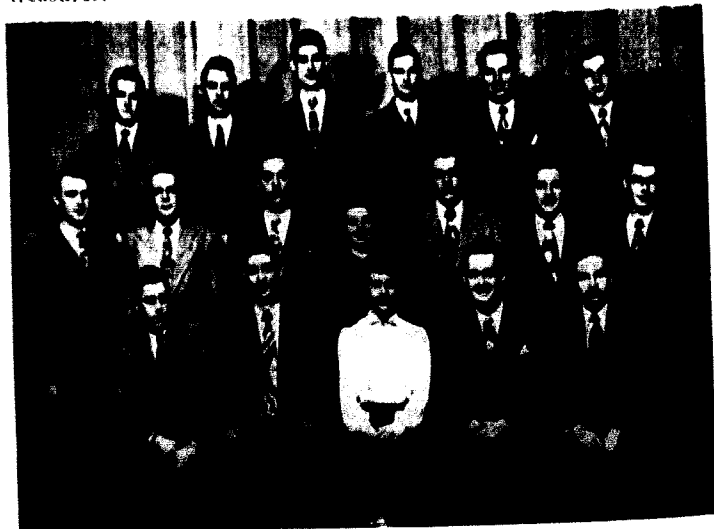

Row 1: Professor Trotter, Hiley Ward, Elizabeth Derwacter, Henry McCanna, Dr. Ranson; *Row 2:* Jim Keenan, Ken Paulson, Gene Eaton, Sylvia Robinson, Homer Brewer, Vernon Kiefer, Bob Hepperle; *Row 3:* Paul Pruett, Merrill Emery, Harry Ward, Harold Hunker, Dick Kirkendall, Jim Helvey.



Row 1: Elizabeth Derwacter, Alice Meffert, Alton Jones, Sylvia Robinson, Don Ellenberger, Louise Bode, Winton Manning, Helen Lundgren; *Row 2:* Pat Lynch, Eleanor Swadley, Laura DiTullo, Phyllis Carns, Jane Clarke, Nancy Fechner, Allene Prentice, Margaret Galloway, Barbara Boggs; *Row 3:* Rex Swartz, A. C. MacKinney, Al Jaeger, Carl Casebolt, Lewis Labby, Wilbur Clark, Ralph Brown, Dick Kirkendall, Roger Harmon.

Psychology Club

The Psychology Club, honorary society for psychology students who maintain a high scholastic average, promotes interest and study in its field, stimulates sound scholarship, provides opportunities for group discussions and obtains qualified psychologists and psychiatrists to discuss matters of current interest and importance.

Extensive plans have been undertaken this year in preparation for the local chapter's going national. The long anticipated event is expected to fall some time in the first semester of next year.

In Mrs. Nelson's absence, Prof. Harvey Thomas assumed the sponsorship of the club. The club felt rather honored this year because of the fact that two of its alumni have become faculty members and instructors in psychology.

At the annual banquet on March 10, the speaker was Dr. Francis Jones (brother of Al Jones, a member of the club), who is a clinical psychologist in the field of psycho-therapy in the treatment of schizophrenics, in Little Rock, Ark.

The following officers served during the year: Don Ellenberger, president; Ed Shearer, vice-president; Louise Bode, secretary; Sylvia Robinson, treasurer; Winton Manning, historian; Alton L. Jones, program chairman.



Row 1: Lewis Libby, Beryl Noland, Paul Holladay, Dean Ellenberger, Guy Boyer; Row 2: Bill Dunbar, Bill Taggart, Bill Poore, Vernon Mitchell, Dwight Coon, Gary Reames, Bob Gee, Bill Bridges.

Economics Club

The membership of the Economics Club consists of 30 juniors and seniors majoring in economics or economics and business administration and in the third semester of these courses. The club was organized to further the students' knowledge in these fields. Monthly meetings are held at which time speakers who have attained success in some phase of economics lead the forum and discussion.

Officers: Paul Holladay, president; George Beatty, vice-president; Dean Ellenberger, secretary-treasurer.

Phi Alpha Theta

Phi Alpha Theta, national history honor fraternity, is a member of the association of college honor societies, one of about 70 chapters throughout the United States. The William Jewell chapter, Beta Gamma, has eight active members and eight associate members, all of whom have high scholastic averages in history and all other courses. Speakers and forum discussions provide programs for monthly meetings.

Officers: Alleene Prentice, president; Claude Rhea, vice-president; Frank Mosier, secretary; Bob Bibens, treasurer.

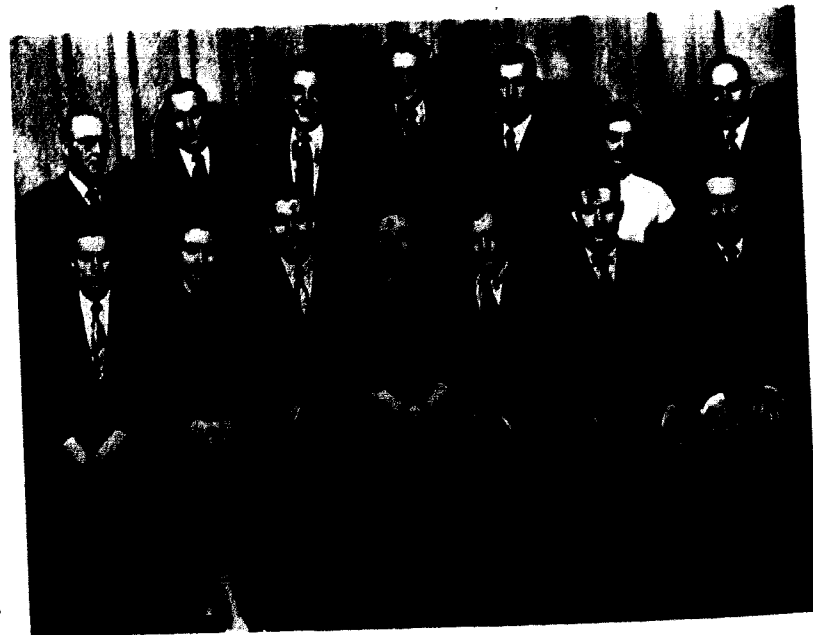

Row 1: Alton Jones, Therese Barbier, Frank Mosier, Alleene Prentice, Bob Bibens, Claude Rhea, Bill Taggart; Row 2: C. W. Smith; associate members, Robert Gee, Don White, Dwight Coon, John Sage, Helen Woodruff; Dr. U. R. Pugh.



Row 1: Alleene Prentice, Therese Barbier, Pat Lynch, Bob Gee, Beryl Noland, Rita Scarpa; Row 2: Prof. Smith, Don Ellenberger, Vernon Mitchell, Dean Ellenberger, Harold Hunker, Bob Berrey, Calisto Marques, Dr. Pugh.

Pi Gamma Mu

The Missouri Epsilon Chapter of Pi Gamma Mu on the William Jewell campus is an organization which grants recognition to those students who have achieved in the field of social science. It is a member of the National Honor Society, Pi Gamma Mu, Inc. The purpose of the society is the encouragement of undergraduate study of social science. Membership is composed of those students who have reached their junior year; have credit for two years' work in social science; and have maintained in all subjects an average grade of "B."

Officers: Pat Lynch, president; James Trimble, vice-president; Beryl Noland, secretary-treasurer; Prof. C. W. Smith, corresponding secretary and faculty advisor.

Alpha Zeta Pi

Alpha Zeta Pi is an honorary Christian men's organization on the campus whose purpose is to promote Christian ideals at William Jewell. This organization was formed here in 1924. Its colors are blue and white; its flower, the lily of the valley; its symbols, keys for knowledge, clasped hands for friendship, and star for Christianity. Officers for this year have been: Bob Mould, president; Claude Rhea, vice-president; Leonard Ziegenmeyer, secretary-treasurer. Dr. Derwacter is the faculty advisor.



Row 1: Rev. Link, Dr. Derwacter, Claude Rhea, Bob Mould, Leonard Ziegenmeyer, Bill Riggs; Row 2: Jim Keenan, Hubert Chinn, John Wiseman, Don Ellenberger, Ray Brock, Merrill Emery, Ralph Brown, Bob France, Jim Helvey, John Yaeger, Vernon Kiefer.



Row 1: Sylvia Robinson, Evelyn Heller, Nancy Fechner, Pat Lewis, Rosemary Trotter, Helen Frances Woodruff; Row 2: Barbara Tibbetts, Connie Hauk, Judith Borchers, Pat Couch, Mary Belle Price, Charlotte Burns, Ruth Kemper, Mrs. Clapp; Row 3: Joyce Crowley, Peggy Heacock, Lou Alice Dobie, Rosemary Sweeney, Nancy McMakin, Barbara Boggs.

E. O. P.

Close fellowship through the ever-present spirit of Christ characterizes the spirit of Epsilon Omega Pi. Its members are girls who have consecrated their lives to Christ and His service. The officers were: Nancy Fechner, president; Evelyn Heller, first vice-president; Pat Lewis, second vice-president; Helen Woodruff, third vice-president; Rosemary Trotter, secretary; Sylvia Robinson, treasurer; Lou Alice Dobie, librarian; Mariam Misner, missionary chairman.

William Jewell Missionary Fellowship

The William Jewell Missionary Fellowship was organized on the campus in the fall of 1947. It is composed of men and women who have dedicated their lives to the taking of the Gospel of Christ into the uttermost parts of the world, and of those who are definitely interested in missions and who are seeking the guiding hand of God. The purpose of the organization is to provide inspiration and instruction pertinent to their later work.



Row 1: Harold Hunker, Margaret Galloway, Nancy McMakin, Phyllis Carns, Mrs. Derwacter, Dr. Derwacter; Row 2: Peggy Heacock, Lou Alice Dobie, Mary Belle Price, Ernest Crowley, Claude Rhea, Nancy Fechner, and Joyce Crowley.

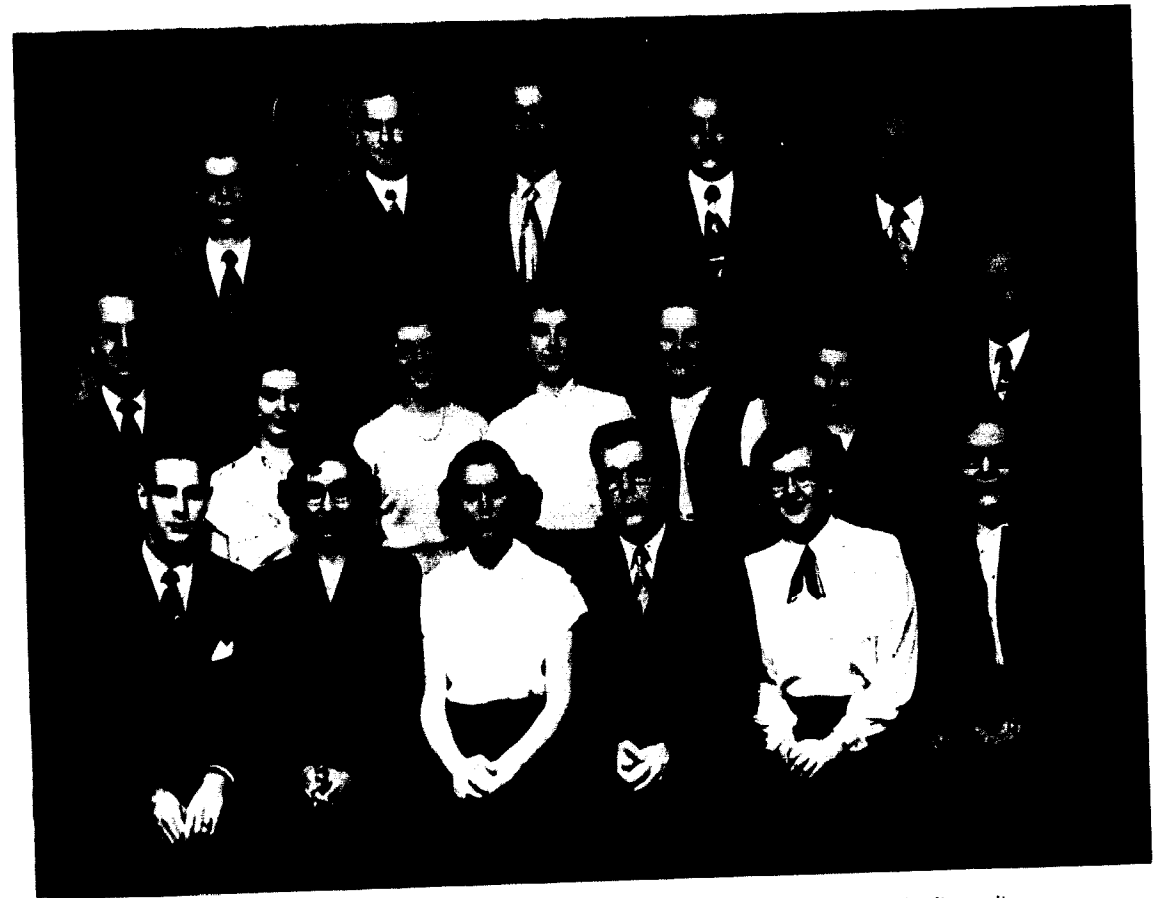

Row 1: Rod Byard, Charlotte Burns, Carolyn Foster, Jim Helvey, Helen Lundgren, Miss Bates; Row 2: Dr. Clapp, Helen Frances Woodruff, Nancy Fechner, Judith Borchers, Jody Allen, Marion Dawson, Jim Keenan; Row 3: Bob Hepperle, Harold Hunker, Wilbur Clark, Homer Brewer, Edgar Fritz.

Baptist Student Union

The Baptist Student Union is the coupling unit which ties the college student into the work of the local church and unites the varied religious organizations of the college.

The B.S.U. sponsors and directs Morning Watch, occasional general B.S.U. meetings and parties, installation of officers, and many chapel, church, and other programs.

Some of the activities of the B.S.U. this year are: the pre-school retreat, reception and party for new students, B.S.U. convention at Nevada, Mo., a series of playspirations and singspirations, one general B.S.U. meeting, collection for student foreign mission program, the annual election and the annual banquet.

The executive officers of the B.S.U. council for this year are: James Helvey, president; Helen Lundgren, membership vice-president; Rodney Byard, social vice-president; Charlotte Burns, devotional vice-president; Carolyn Foster, secretary; James Keenan, treasurer; Judith Borchers, reporter; Homer Brewer, missions chairman; Edgar Fritz, publicity director; Russell Hightower, chorister; Helen Frances Woodruff, pianist; Miss Catherine Bates and Dr. Joseph Clapp, faculty advisors; Mr. W. C. Link, Jr., pastor advisor; and the unit representatives of whom four are the presidents of the four unit organizations: Joanne Allen, Y.W.A.; George Burnham, Ministerial Association; Nancy Fechner, E.O.P.; Harold Hunker, Missionary Fellowship. Ruth Kemper is Sunday School representative and Wilbur Clark, Training Union representative.



Row 1: Garnell Hamilton, Barbara Garey, Jean Hall, Jody Allen, Carolyn Foster, Barbara Davis, Ida Lueddecke, Rita Scarpa, Mary Lou DeVry; Row 2: Alice Dobie, Betty Jo Haney, Eleanor Swadley, Mildred Brown, Anita McPike, Rosemary Sweeney, Colleen Keiter, Ercell Head, Miss Bates; Row 3: Mildred Gash, Sue Husman, Myrle Barr, Judith Borchers, Rosemary Trotter, Louise Bode, Nancy Fechner, Charlotte Burns, and Mary Belle Price.



Row 1: Dea Wolfe, Elizabeth Derwacter, Marion Dawson, Shirley Whaley, Mrs. Hester, Mary Ann Conner, Nell Stout, Joanne Eichenberger, Helen Dolber; Row 2: Elizabeth Moore, Lois Younger, Georganna Grahl, Lea Lannan, Lois Allen, Pat Couch, Connie Hawk, Shirley Erickson, Donna Gaines; Row 3: Marilyn Gallier, Pat Lynch, Betty Wilson, Joyce Wheeler, Therese Barbier, Norma Finkbeiner, Joyce Edson, and Barbara Tibbets.

Y. W. A.

Through Y.W.A., college life of campus girls of all denominations has been influenced to express true Christian living. During the year Y.W.A. has held devotional services at the Odd Fellows Home, participated in community missions work in Liberty, and sponsored morning watch during the Y.W.A. Focus Week in which stress was placed upon character and strong conviction.

The annual tea, which is held as a welcome to new students, was given at the home of Dr. and Mrs. Binns early last fall.

Mrs. H. I. Hester sponsored this group which was headed by its president, Jody Allen; vice-president, Carolyn Foster; secretary, Garnell Hamilton; treasurer, Barbara Garey; music chairman, Ida Jane Lueddecke; publicity chairman, Barbara Davis; community missions chairman, Betty Jo Haney; social chairman, Rita Scarpa, and program chairman, Jean Hall.



Row 1: Wilbur Bruner, Nancy McMakin, Jack Barsness, Pat Silverwood, Miss Ruth McDaniel, Dr. McCarty; Row 2: Margaret Galloway, Anne Ferril, Rex Swartz, Bob Corum, Therese Barbier, Carolyn Foster, Opal Tusser, Dea Wolfe.

Phi Sigma Iota

Phi Theta chapter of Phi Sigma Iota, national romance language society, was installed at William Jewell in April, 1945. The purpose of the society is to encourage high scholarship and individual research in the field of romance languages and to promote amity between our nation and the nations using these languages. Officers for 1949-50 were: president, Jack Barsness; vice president, Nancy McMakin; secretary-treasurer, Pat Silverwood.

Pan-American Club

The William Jewell Student Branch of the national Pan American League was chartered in December, 1942. The purpose of the organization is to arouse interest and further understanding among students here and our Latin-American neighbors. This is done through the use of movies, talks, and musical programs. The officers are: Carolyn Foster, president, Jack Barsness, vice president, Gwen Moncriel, treasurer, Marion Dawson, publicity chairman.



Row 1: Ercell Head, Gwen Moncriel, Carolyn Foster, Miss Ruth McDaniel, Jack Barsness, Marion Dawson; Row 2: Shirley Whaley, Anne Ferril, Therese Barbier, Norma Finkbeiner, Allene Prentice, Elizabeth Moore, Dea Wolfe; Row 3: Helen Francis Woodruff, Rex Swartz, John Casebolt, Jane Clarke, Joan Eichenberger.



Row 1: Miss Virginia D. Rice, Harold Hunker, Dr. Frank G. Nelson, Raymond Craig, E. O. Hawkins. Row 2: Rena Hank, Mary Helen Kennedy, Pat Lynch, Excell Head, Judith Borchers, Nancy McMakin. Row 3: Bob Hepperle, Therese Barber, Anne Ferril, Jack Barsness.

English Club

This year the English Club has analyzed current trends in novels and magazine stories, discussing the reasons for and benefits derived from them, the style of writing, author's purpose, type of reader appeal and the type of story which sells the best. Officers for 1949-1950 were: Raymond Craig, president; Bob Flesham, program chairman, and Harold Hunker, secretary-treasurer.

Sigma Tau Delta

Mu Beta chapter of Sigma Tau Delta, professional English fraternity, has as its purpose the promotion of professional standards in the field of creative writing and journalism. Officers for 1949-50 were: president, Jack Barsness; vice-president, Norman Jackson; secretary, K. J. Day; treasurer, Homer Longsdorf.

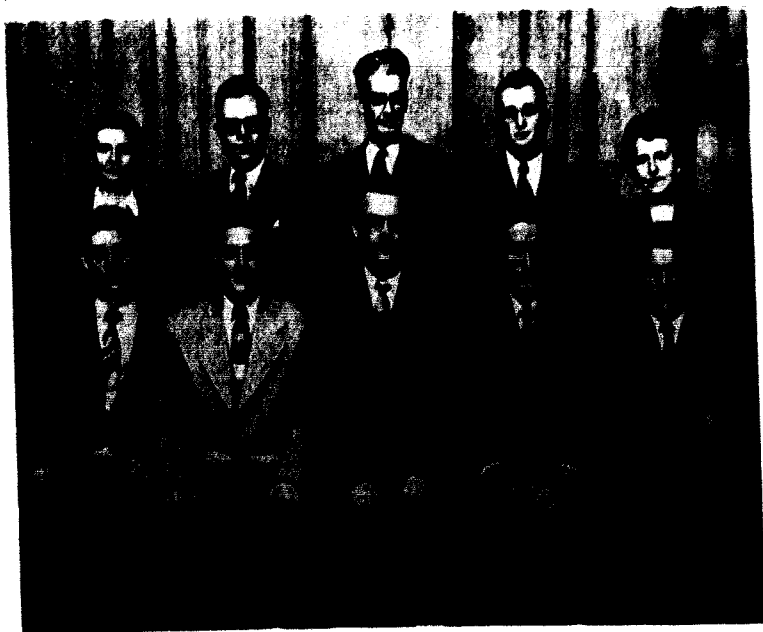

Row 1: Hiley Ward, Homer Longsdorf, Jack Barsness, Norman Jackson, K. J. Day. Row 2: Miss Georgia Bowman, Dr. Frank G. Nelson, P. Caspar Harvey, E. O. Hawkins, Miss Virginia D. Rice.



Row 1: Elizabeth Derwacter, Miss Georgia Bowman, Nancy Chrisman. Row 2: Gene Ritter, Charles Johnson, Spencer Moon.

Gamma Pi Epsilon

Gamma Pi Epsilon, a long-established group composed of editors and past editors of student publications, was reorganized this year. The purpose is to guide and direct student editors, to elevate the journalistic standing of the *Student* and the *Tattler*, and to act as a service organization to students interested in journalism. This year the group sponsored a chapel speaker, Mr. Frank Rucker of the *Independence Examiner*. Miss Georgia Bowman and P. Caspar Harvey are the co-sponsors of the organization.

Gamma Beta Nu

Gamma Beta Nu has as its membership 35 ministers' wives who meet once a month for social purposes. Under the direction of their sponsor, Mrs. F. M. Derwacter, forums and discussions are held. Their motto is: "Wives work to help husbands win."

Officers: Eloise Higgins, president; Eulita McCanna, vice-president; Frieda Vance, treasurer; Violet Thompson, secretary.



Row 1: Mrs. F. M. Derwacter, Mrs. Harry Higgins, Mrs. Henry McCanna, Mrs. Gordon Thompson, Mrs. John Galloway, Mrs. John Prentice. Row 2: Mrs. Elvis Goss, Mrs. Ivan Herring, Mrs. Calisto Marques, Mrs. Dorrence Boudreau, Mrs. Stanton Vaughn, Mrs. Paul Bellington, Mrs. Chester Stigers, Mrs. H. I. Hester. Row 3: Mrs. Samuel Vinsey, Mrs. Finis Weller, Mrs. Orval Woolery, Mrs. Richard Bridgett, Mrs. Leopal Day, Mrs. Edgar Fritz, Mrs. David Boyd.



Left to Right:
 WILBUR BRUNER
 HENRI GODFRIAUX
 THURSTON ISLEY
 L. O. JONES

The Co-op and Snack Bar

The Co-op Book Store was organized in the fall of 1908. While a student in college, Mr. Godfriaux, present chairman of the Co-op Board, was manager of the store for three years, 1911-1914. The annual volume of business at that time was approximately \$10,000 compared to the approximate annual volume of \$30,000 at the present time.

Last September, at the request of the student activities committee, the Co-op board agreed to sponsor the financial investment necessary to provide a snack bar for the student activity center, the Hub. This project necessitated an investment of \$3,000.

The board gives all its time and services free. The only paid persons are the managers and the student help. The Co-op was managed this year by Hugh Breckenridge Smith, assisted by Leonard Fugett. Mrs. Sylvia Clapp is the supervisor of the Snack Bar.

During recent years the profits of the store have been used largely in expansion. However, the electric basketball scoreboard was purchased with profits from the store, and donations of considerable amounts were made to the purchase of the chapel organ and to the project of new tennis courts, which is still in the process of development. The sole purpose and policy of the store is to be an efficient servant to the faculty and students, and to the college in general. Any and all profits will go back to some student or college project.



HUGH B. SMITH
 General Manager



Left to Right: Mrs. Sylvia Clapp,
 Phyllis Carns, Betty Carns, Leonard
 Ziegenmeyer.



JACK BARNES
 ELIZABETH DERWACHTER
 DON ELLENBERGER
 JIM HELVEY
 MARY HELEN KENNEDY
 BOB MOULD
 BERYL NOLAND
 DEWEY POWELL
 CLAUDE RHEA
 GENE RITTER

Who's Who at William Jewell

Selection for national recognition of outstanding college students is made on the basis of character, scholarship, leadership in extra-curricular activities, and potentiality for future usefulness to business and society. Juniors, seniors, and students of advanced work are eligible to be selectees from over 700 colleges now represented in the "Who's Who in American Colleges and Universities" publications.

Student Activities Committee

The Student Activities Committee was appointed by the Student Senate in the spring of 1949 with the purpose of assisting the development of the Student Union and the other all school projects. This committee, composed of faculty members and organization representatives, works in conjunction with the Student Senate and the Pep Club.



Row 1: Sue Jo Husman, Judy Allen,
 Coach Farris, Bob Mould, Grant Emery.
Row 2: Bob Titus, Garnell Hamilton,
 Miss Catherine Bates, Miss Margaret
 Parker, Jane Clarke, Don Ellenberger,
 Bill Freeman. *Row 3:* Phil King, Don
 White, Bob Shumaker, Guy Boyer, Bill
 Bowman.

Ministerial Association

The Ministerial Association is the organization for all men students preparing for the ministry and allied fields of special Christian service. Its program is aimed at encouraging fellowship among those with a common goal; giving practical help in pastoral and pulpit work; and providing opportunities for inspirational experience.

The highlight of the season was the First Annual Student Pastors' Institute held January 23 and 24 in which some of the outstanding church leaders of this area were brought to the campus for two days of special meetings for practical training in the tasks of the student pastor. It culminated in the annual Ministerial Banquet at which Dr. John W. Dowdy, president of Southwest Baptist College, spoke on "Consecration for Christian Service."

Officers for the first semester were: Gordon G. Thompson, president; Robert L. Treaster, vice-president; R. Paul Bellington, secretary-treasurer; Charles Murphy, parliamentarian; Kenneth W. Davidson, chorister; George Burnham, B.S.U. representative; and Bill Freeman, Student Activities representative. The second semester officers were Robert E. Smith, president; Robert B. Mould, vice president; Robert Vance, secretary-treasurer; and Wayne Masters, chorister.



ROGER ABINGDON
GENE APPLE
NORMAN ARBO
DICK BAKER
PAUL BELLINGTON
DORRISCE BOLDREAU



EDWIN BOULEN
HOMER BROWER
RALPH BROWN
BILL BURKHARDT
GEORGE BURNHAM
ROD BYARD



HARRY CLIFTON
THEODORE CLUSON
FARRIS COLE
ERNEST CROWLEY
BILL CUTHBERTSON
BILL DAVIDSON



THEODORE DAVIS
LEOPAL DAY
HENRY DICK
CLEF DIRCK
EUGENE EASTON
MERRILL EMERY



DAVID FISON
SAMUEL FLINT
CHARLES FOUCHÉ
ROBERT FRANCE
MARION FREEMAN
DALE FULLER

Ministerial Association

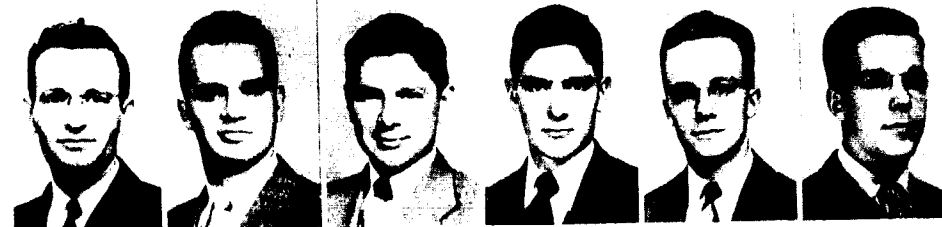

ELVIS GOSS
GERALD GREEN
PAUL HANSEN
RALPH HANSEN
KENNETH HARDER
JIM HEINLY

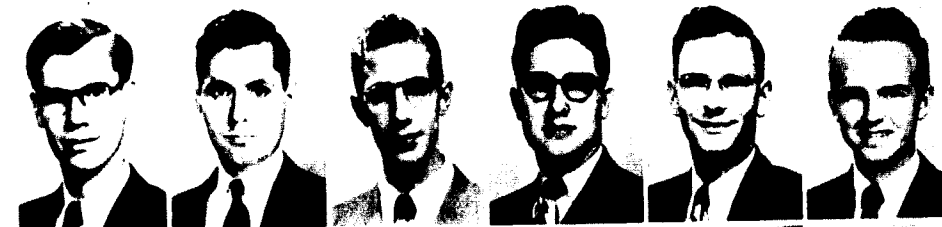

BOB HEDDERLE
HARRY HIGGINS
RUSSELL HIGHTOWER
BILL HOWARD
HAROLD HUNKER
JAMES JOHNSON

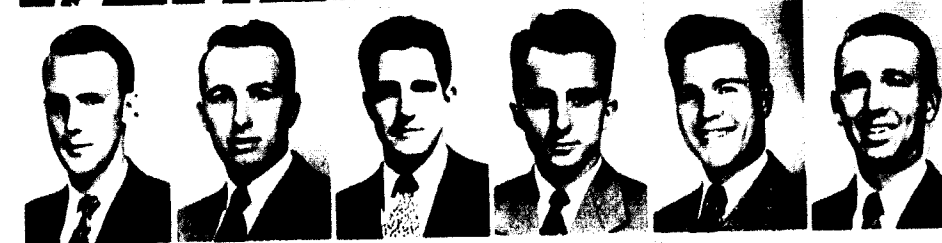

JAMES KEENAN
DUDLEY KERN
VERNON KILFER
PAUL KURTZ
AL LANDERS
HAROLD LEE

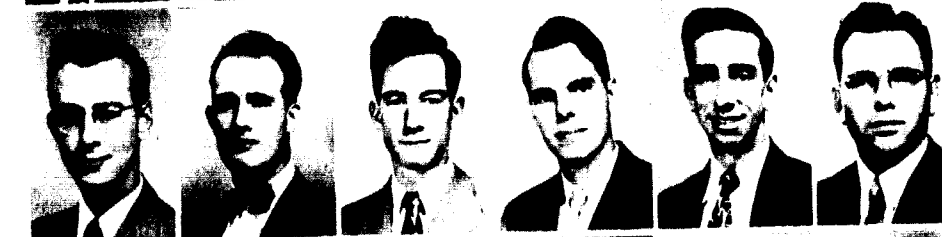

BILL LEROY
HENRY McCASSA
RICHARD McCoy
ROY MAORMIO
CALVIN MARBLE
LEOY MARRIOTT



WAYNE MASTERS
JOHN MISSER
DONALD MOMBORG
ROBERT MOULD
CHARLES MURPHY
PHIL NEEDLES



KENNETH PAULSON
LEOY PHILLIPS
DICK PHILLIPS
GLEN POWLEN
DONALD REED
CLAUDE RIDA



ELTON RICE
WILLIAM ROACH
HADLEY ROBERTS
EDWARD ROUSATO
CHARLES SANSTRA
CALVIN SKIFF



RICHARD SNYDER
ROGER SOMMER
JIM TEMPLE
GORDON THOMPSON
ROBERT VANCE
STANTON VAUGHN
HILLY WARD



FINIS WELLER
DENZIL WEST
PAUL WHITAKER
HARVEY WHITE
KENNETH WINTEROWD
ORVAL WOOLERY
LEONARD ZIEGENMEYER

The William Jewell Student

The Student, published weekly by the students of William Jewell, began its 56th year by moving to a new office on first floor Greene Hall. The Student columns announce and record important events, express student opinion, support worthwhile activities, develop journalistic and literary skills, and preserve a faithful record for future years.

The editor for each semester is chosen by a committee of students and faculty members, assisted by the previous editor, from the three associate editors of the preceding semester. The basis of selection is the extent and quality of contribution. The three associate editors are elected by the student body.

Charles Johnson began the year as editor with Nancy Chrisman, Guy Morrison and Elizabeth Derwacter as his associates. Nancy Chrisman assumed the second semester editorship with associate editors Rita Scarpa, Jeanne Carter, and John Wiseman. The business manager of the Student is Jim Oates, assisted by Pat Wood. Rena Hank, Board of Control treasurer, handles the bookkeeping. Other staff members are volunteers from the student body.

Row 1: Elizabeth Derwacter, Nancy Chrisman, Charles Johnson, Rena Hank. Row 2: Rosemary Trotter, Rita Scarpa, Tom Williams, John Wiseman, Lou Alice Dobic, Gene Ritter, Jean Carter.



Top — Seated: Oren Whitehead, Norma Ruthe Rosendale, Catherine Davis, Harold Hunker, Anita McPike, Jerry McCoy, Anne Ferril, Nancy Chrisman. Standing: John Wiseman, A. C. MacKinney, Rita Scarpa, Carl Casebolt, Spencer Moon.

Bottom — Seated: Elizabeth Moore, Jane Clarke, Lois Younger. Standing: Jane White, Jean Hall, Opal Tussey, Bob Coleberd, Ida Jane Lueddecke, Louis Brunke.

The 1950 Tatler Staff

Editor Spencer Moon
 Classes Rita Scarpa
 Administration Carl Casebolt
 Sports Jerry McCoy
 Organizations Catherine Davis
 Social Organizations A. C. MacKinney
 Features Norma Ruthe Rosendale
 Staff Members: Guy Morrison; Winton Manning; John Wiseman; John Casebolt; Lea Lanman; David Lillard; J. R.

Mayfield: Virgil Spotts; Jim Swinehart; Anita McPike; Anne Ferril; Marion Dawson; Nancy Chrisman; Bob Berrey; Harold Hunker; Norma Finkbeiner.
 Business Manager Jane Clarke
 Associate Business Managers Lois Younger.
 Opal Tussey, Ida Jane Lueddecke
 Business Staff: Louis Brunke; Elizabeth Moore; Phillip King; Barbara Garey; Jean Hall.

Aeons

Aeons is the honor society of senior men. Members are chosen by vote of the society on the basis of service, leadership and scholarship, and are tapped at the end of their junior year for initiation. The honor is a silent one, and its only outward symbol is the black and white armband worn by old and new members alike during one week of each year.

Faculty members are: Dr. Frank G. Edson and Dr. Allen J. Moon. President Walter Pope Binns is an honorary member.

JACK BARSNESS



DEWEY POWELL



CLAUDE RHEA



GENE RITTER



JOE TAYLOR



PEGGY BEECHER



LOUISE BODE



ELIZABETH DERWACTER



MARY HELEN KENNEDY



BERYL NOLAND

Panaegis

Panaegis is composed of women of the senior class considered outstanding in the qualities of leadership, personality, scholarship and character. Those chosen are permitted to wear the tiny gold key on which is engraved the image of the goddess of wisdom, Athena, and the word Panaegis. Each girl is expected to exemplify the highest qualities of womanhood throughout her life.



Dean Ellenberger, Jerry Scofield, Ed Shearer, Warren Headlee, Bob Titus, Tom Williams, Winton Manning, Dewey Powell.

Interfraternity Council

The Interfraternity Council is an organization composed of the president and one other representative from each of the four social fraternities. Its purposes are to promote the interests of the fraternity system, to discuss questions of mutual interest, to devise and regulate the rules of rushing and pledging, and to cultivate a bond of friendship among the several fraternities. In addition, the council has for many years directed an interfraternity athletic program. Dr. F. M. Derwacter is the adviser to the council.

Panhellenic Council

The Panhellenic Council is composed of representatives from the three sororities on this campus who meet together for the improvement of intersorority cooperation. Through the council's guidance, rushing rules are enforced. For the betterment of scholastic attainment, a scholarship trophy has been presented to the sorority having the highest average each year. Each sorority has obtained this trophy at least one time. A Panhellenic workshop and dance are held annually each spring to strengthen the friendship among these organizations. Beryl Noland, a member of Alpha Gamma Delta, was president of the council during 1949-50.



Jane Clarke, Joan Adams, Laura di Tullio, Ila Lee Wise, Beryl Noland, Miss Bates, Carolyn Foster, Betty Winston, Opal Tussey.



Kappa Alpha

Since its inception in 1865, the Kappa Alpha Order has been a fraternal organization steeped in southern tradition, striving to instill in its members the qualities of the true Southern Gentleman, as exemplified by its spiritual founder, General Robert E. Lee.

Members of Alpha Delta chapter were prominent in the campus activities of the past year. Among the positions of leadership held by the Southern Gentlemen of Kappa Alpha were: president of the senior class, president and vice-president of the freshman class, vice-president of the sophomore class, treasurer of the junior class, captain of the basketball team, editor of the *Taller*, editor of the *Student*, manager of the Co-op, president of the "J" Club, president of the Pep Club, president of Beta Beta Beta, president of Theta Chi Delta, president of the English Club, two Acons, and two members of Who's Who.

Officers for the past year were Dewey Powell, I; Guy Boyer, II; A. C. MacKinney, III. The year opened with rush week, and the chapter emerged from this event with the acquisition of a fine pledge class of thirty-three men. Varsity athletics found the chapter well represented, with ten men on the football squad and five of the nine lettermen in basketball. Homecoming added a second place House Decorations cup to the chapter's collection. In intramural basketball, K.A. teams won two out of the three leagues, placing second in the third.

The Beaux Arts Costume Ball — the annual Mother's Day Tea — the Rose Formal, in the spring — all added to a memorable year.

MRS. FRANK WINN
Housemother

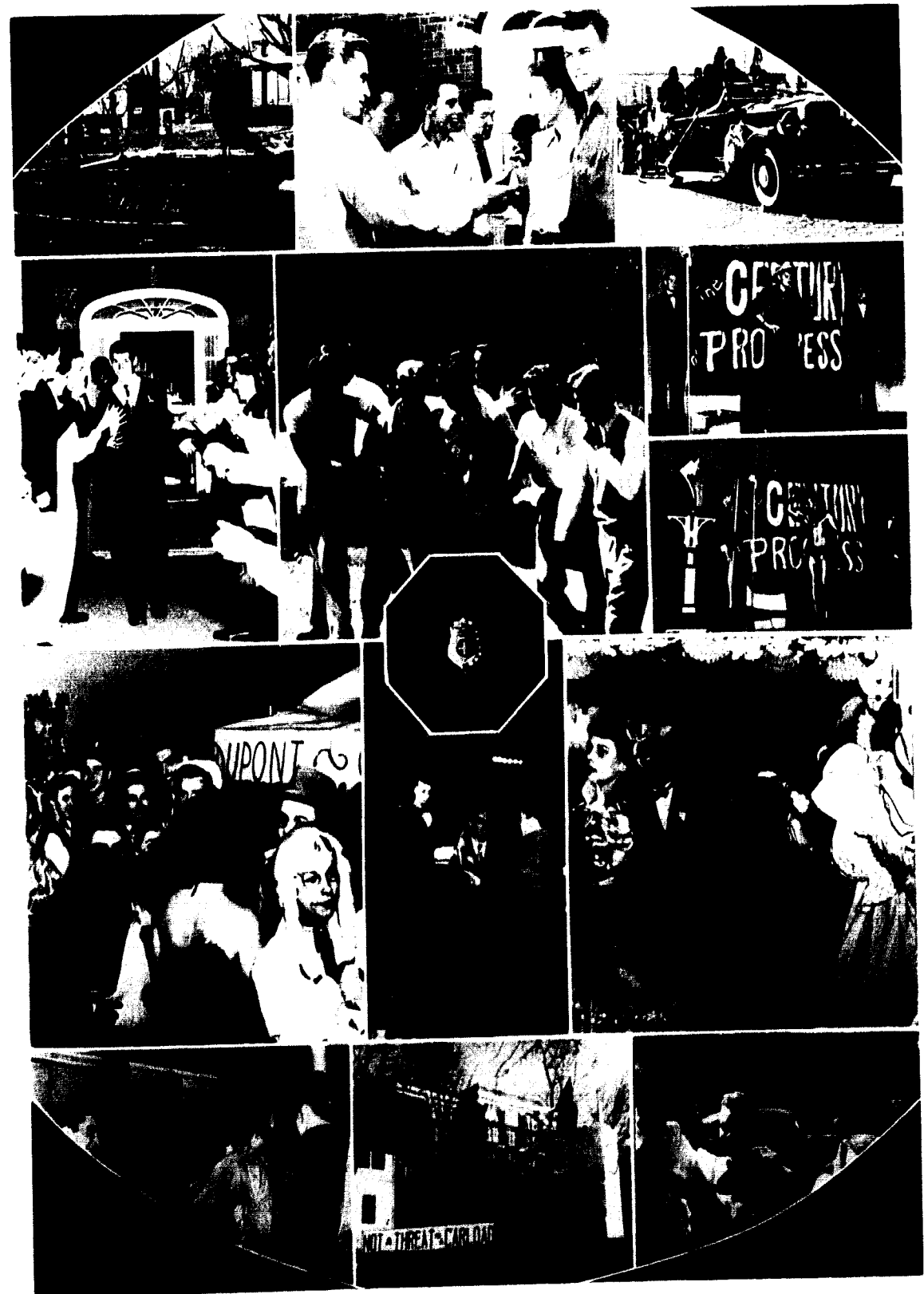
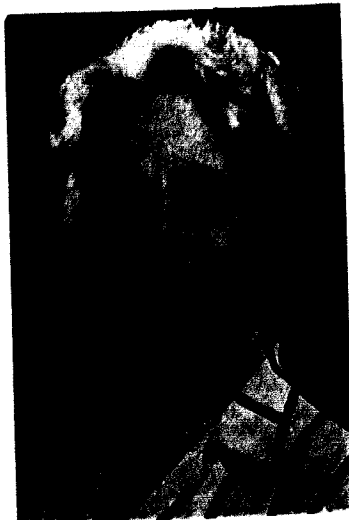

Clockwise: Homecoming float, Pledge Day at 17 S. Jewell, K.A. Band, "Turkey in the Straw", "Muscles" Poore, Costume Ball, Smiles, House Decorations, Ummmmmm, More Costumes, Yelling in Hal. Center: Above, Congratulations. Below, Homecoming Trophy.

Kappa Alpha

Row 1: BILL AIRIN, DICK BANNER, BOB BELL, FRED BENSON, HAL BERGEN, CARL BERNDE.
 Row 2: BILL BOWMAN, GUY BOYER, BILL BRANDOM, JACK BROWN, KIRBY BROWN, LOUIS BRUNKE.
 Row 3: CARL CAMBOLI, ROBERT COLBERG, RAYMOND CRAIG, DWIGHT CRANE, MARVIN CRUM, JOE DAMERON, PAUL DEXTER.
 Row 4: BILL DUNBAR, KENNETH EDMONDS, BILL ESBY, CLIFFORD FRENCH, MATT HURLEY, JOE JANSON, CHARLES JOHNSON.
 Row 5: GORDON JOHNSON, PHIL KING, JIM LEE, LEWIS LIBBY, WAYNE LIBBY, DAVE LILLARD, EVERETT LITTLELL.

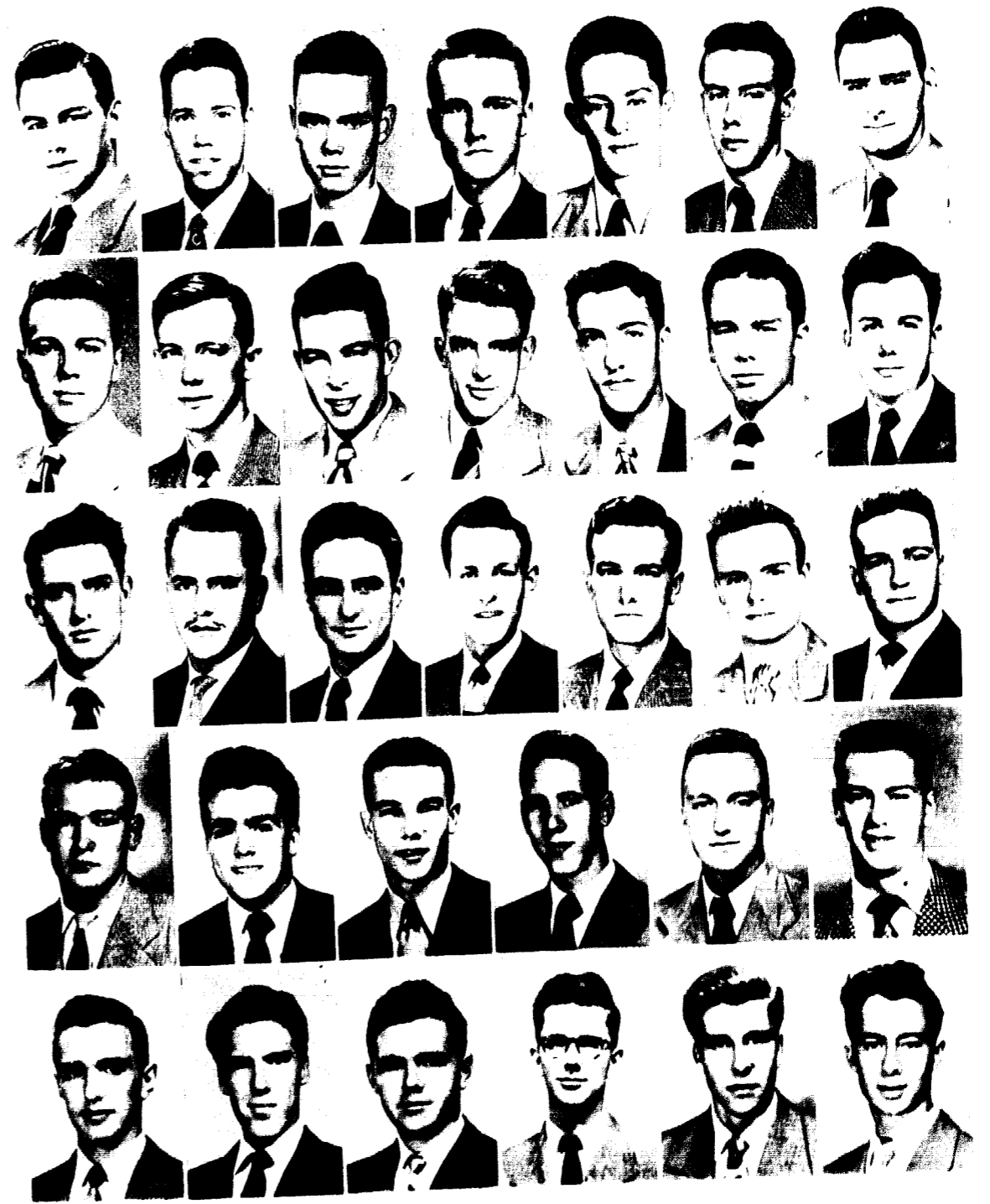

Row 1: HOMER LYLE, A. C. MACKINLEY, JIM McCOMB, TOM MCCORKINDALE, JERRY MCCOY, DON MCINNES, BOB McKEL.
 Row 2: WINSTON MANNING, J. R. MAYFIELD, RAY MATTHEW, ALLAN MORGAN, SPENCER MOON, DAVID MOORE, JOHN MORRIS.
 Row 3: CHARLES NURSE, BILL POORE, DEWEY POWELL, LORIS POWLES, PAUL PRUETT, GENE RITTER, DICK SCALLE.
 Row 4: BILL SPENCER, VIRGIL SPOTTS, KENNETH STRUNG, JIM SWINHART, DEARLE TAYLOR, RONALD TORRY.
 Row 5: CARROLL TOMPSON, CARL WALKER, LOUIS WELLS, BOB WILKINSON, PAT WOOD, BOB YATES.

Kappa Alpha



Lambda Chi Alpha

The year 1949-50 was one of great significance for Lambda Chi. It saw an outstanding team win the Intramural Championship in basketball. Its social program was highlighted by the "Sweetheart Formal" which was indeed one of the best given this year. Lambda Chi also received the distinction of being the only frat to place in the intramural speech contest. With the conclusion of semester exam confusion and jitters, Lambda Chi found it had the best fraternity average on the hill.

Improvements on the house included the sanding of the floors, installation of a new heating system and a new den in the cellar; other improvements — the addition of fraternity jackets to the apparel of the men of Lambda Chi Alpha.

Special mention goes to the Lambda Chi president of the junior class, president of the Economics Club, secretary of the English Department, high man on the honor roll, and two men among the first five on the basketball squad. The award of the outstanding Lambda Chi of the year went to Bob Bibens.

Officers for 1949 were: George Coates, president; Bob Titus, vice-president; Al Jones, secretary; Paul Holladay, treasurer; and Harold O'Dell, rush chairman.

Elections in February slated to office: Jerre Richardson, president; Harold O'Dell, treasurer; Dick Harriman, secretary; Cliff Rust, recording secretary; and Ed Lundgren, rush chairman.

MRS. O. C. CONARD
Housemother



Row 1: P.B.'s hooked; "Caledonia." Row 2: Dishwasher Dimoush; "T," Dick, and Ed; Hot Dope. Row 3: Card sharks; studying? Take 'em away. Row 4: Dad is winning; Now Willie!

Lambda Chi Alpha

Row 1: DOUG ADAMS, RICHARD ANDERSON, BOB BIBENS, BILL BURKHARDT, JACK CHASTAIN, GEORGE COATES.
 Row 2: DWIGHT COON, DAVID COVELL, CARL DIMIUSHI, LEONARD FUGETT, PAUL HOLLADAY, LEWIS HARDY.
 Row 3: RICHARD HARRIMAN, BILL HOWARD, JAMES HUNTER, ALTON JONES, BOB JONES, AL LANDERS.
 Inset: We were robbed! Looked good to us!



Row 1: ROBERT LARMIS, ED LUNDGREN, PHILIP NEEDLES, HAROLD O'DELL, CLIFFORD RUST, JAMES SAMPSON.
 Row 2: GORDON SANDORS, HERBERT STANDING, REX SWARTZ, BILL TAGGART, BOB TITUS, BOB WALLACE, TOM WILLIAMS.
 Inset: We're all good fellows!

Lambda Chi Alpha



Phi Gamma Delta

For sixty-four years Phi Gamma Delta has held a prominent place on the William Jewell campus, proud of the distinction of being the oldest fraternity on the hill. Previous to its admission as a chapter in Phi Gamma Delta, Zeta Phi was a local fraternity organized in 1871.

The year has been prosperous and old honors have been topped with new ones — first place Tatler Revue skit written by Jack Barsness — first place homecoming decorations — and for the fifth consecutive time, first place intramural football champs.

Personal honors have been frequent too — football co-captain — sophomore class president — associate Student editor — intramural manager — cheerleader — Alpha Phi Omega president — Psychology Club president — Hub Manager — an Aeon — two listed in Who's Who and Alexander Doniphan of the campus.

The year has been dotted with social events for everyone — for our girls, dances like "Cannibal Capers" and "Winter Wonderland" and outings like the annual Fiji Day in the spring — for our alumni the long celebrated Pig Dinner — for our mothers, the widely celebrated Mother's Day Tea.

Zeta Phi's destiny this year has been guided by Dean Ellenberger, president; Don Ellenberger, treasurer; Bill Bridges, recording secretary; Jerry Scofield, corresponding secretary; and Raymond Brock, historian.

As she completes her tenth year as our housemother, we give our heartfelt thanks and appreciation to our favorite Fiji girl, Mother Short.

MRS. CARL SHORT
Housemother

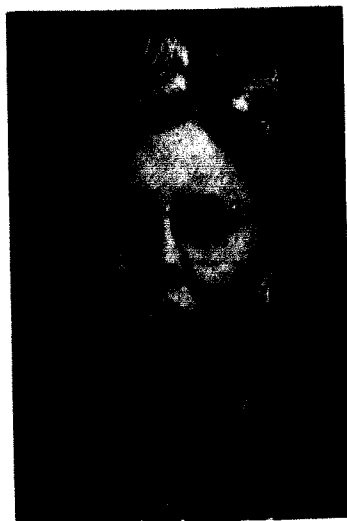

Clockwise: "Sweet"; 1st-House Decorations; Baker's revenge; "Nature boys"; No girl; "Winter Wonderland"; "Dancing in the Dark"; Don't touch! Fiji Day; Man of Distinction; Homecoming float; Tug of war victim.
Center above: "Wake up, Bill." below: "Cinderella."

Phi Gamma Delta

Row 1: BILL ALBRIGHT, GEORGE ALSPAUGH, JACK BARNES, STAN BASKI, GILBERT BREIPOHL, RAY BROCK.
 Row 2: BILL BRIDGES, RANDY BURRITT, NED BYE, JOHN CASEBOLT, JOE CHAFFE, JIM COONCE.
 Row 3: HOWARD COOPER, BOB DAVIS, DEAN ELLENBERGER, DON ELLENBERGER, KEITH ELLENBERGER, GRANT EMERY.
 Row 4: KEITH FENTON, CHARLES FOUCHE, BOB GEL, HAROLD GRIFFITH, DAN HACKY, ROGER HARMON.
 Row 5: CLYDE HICKMAN, WALTER HOFFNER, NED INGLISH, BOB JONES.
 Inset: Matching Cinderella's shoe.

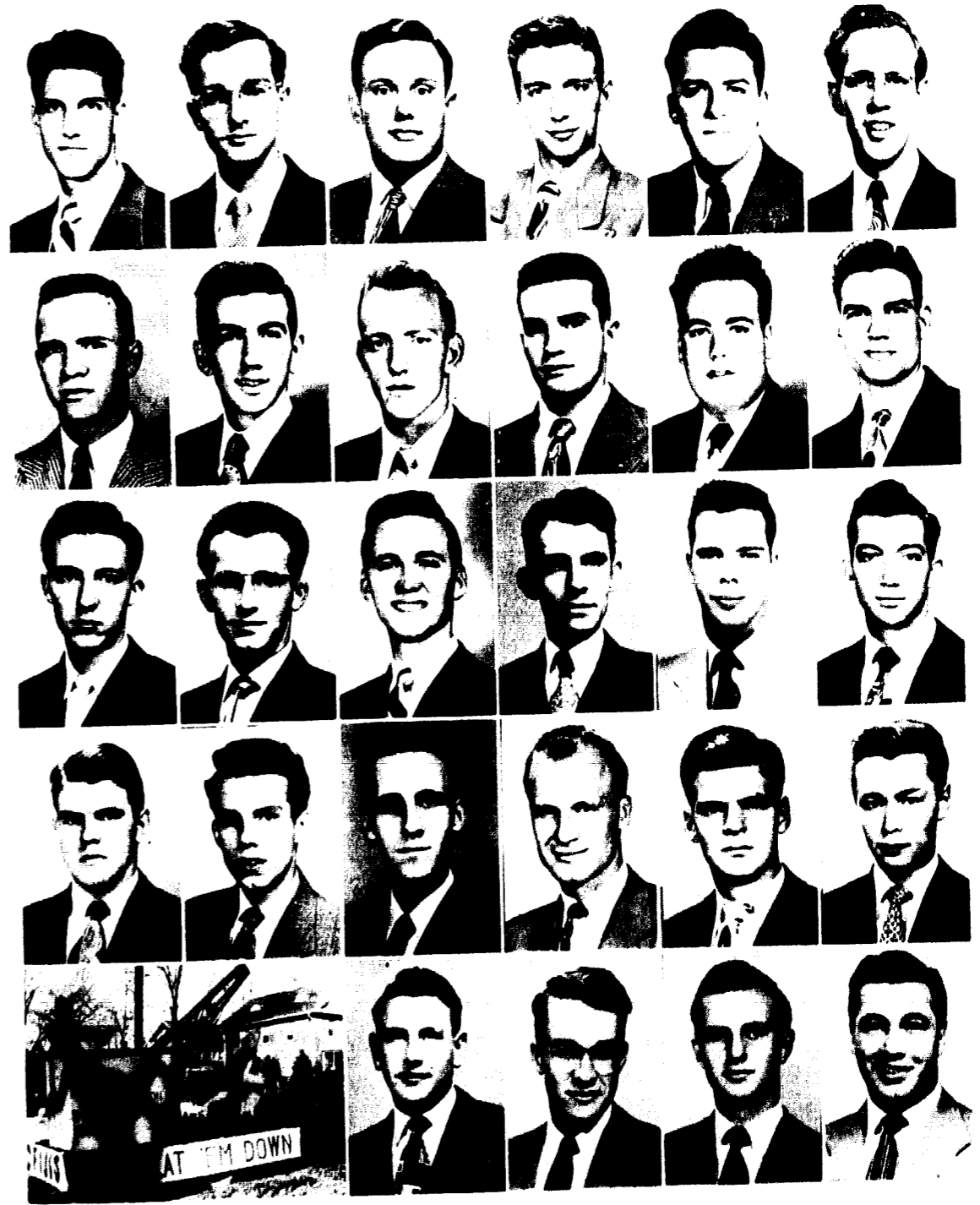

Row 1: RUSSELL JONES, PAUL LARSON, WARD LEAVEL, EARL MANN, HUGH MAYBERRY, EDWARD MEYER.
 Row 2: HOWARD NETH, LARRY NICHOLSON, FRANK OFFICER, JIM OVERTON, CHARLES OWENS, GLEN PLETY.
 Row 3: JERRY POTTS, HUBIE RABORN, GARY REAMES, JACK RILEY, BILL ROANE, JERRY SCOFIELD.
 Row 4: LLOYD SEARCY, CHARLES SHNER, CALVIN SKEEN, PAUL SKEEN, JIM SPELLMAN, PHIL STAPLES.
 Row 5: PAUL TODD, JIM TRIMBLE, JOHN WISEMAN, JOE WRIGHT.
 Inset: Fiji Homecoming float.

Phi Gamma Delta



Sigma Nu

The oldest fraternity house west of the Mississippi River continued to house Beta Xi chapter of Sigma Nu as it celebrated its 56th year of activity on the Hill.

Beta Xi will mark the passing of this anniversary and also the passing of the first 50 years of the Twentieth Century by remembering: Bob Shumaker, our conscientious student body president; brothers who became presidents of various organizations: Don White of the William Jewell Players, Bob Barto of Sigma Pi Sigma, and Joe Taylor of Pi Gamma Mu; the rush effort of the summer months which resulted in a fine class of pledges; the annual hayride which had its ups and downs; Senator McKinley, Fred and Mr. Beechwood in "John Loves Mary"; the second place float at Homecoming; the winter formal with an abundance of snow inside the house; the nickels spent on playing "The White Star" on the Hub juke box; second place at the Tatler Revue with a skit that was created just two short hours before the performance; the statewide Sigma Nu Basketball tourney in April; our first place intramural volley ball team; the weekend visit to Rho chapter at Missouri University; the arrival of a new "Topper"; and the wedding bells ringing for 3 brothers.

Mrs. Harry Gordon served nobly as housemother for the fourth year. The 1949-50 activities were led by: Warren Headlee, Commander; Jim Mullenix, Lt. Commander; Ed Shearer and Jim Oates, joint recorders; Karl Shade, treasurer; George Seaver, house manager; Bob Barto, social chairman; George Beatty, rush chairman; and Carl Nill and Frank Halferty as joint pledge trainers.

MRS. HARRY GORDON
Housemother



Clockwise: Please, Sir! Men of leisure: Ugh! Sigma Nu and girl: Absorbing Knowledge: "Bird boy" Phillips: Classes at Jewellski: Trophies.

Sigma Nu

Row 1: BOB BAKER, GEORGE BEATTY, HUGH CHINN, K. J. DAY, GEORGE DOOLEY, LEON FLAPPAN.
 Row 2: DICK FREEMAN, TOM GARETY, PAUL HANSON, WARREN HEADLI, BOB HUBBARD, NORMAN JACKSON.
 Row 3: BOB LAFOLLETTI, HOMER LONGSDORE, BILL MARVIN.
 Row 4: ROY MATTHEWS, JIM MORRIS, JIM MULLINIX.
 Row 5: CARL NILL, JIM OATES, BOB PARKINS.
 Inset: Homecoming house decorations.



Row 1: CHARLES PHILLIBERT, BOB PHILLIPS, BILL PRATHER, CLYDE QUICK, BOB SANDEN, GEORGE SEARLE.
 Row 2: KARL SHADE, ED SHEARER, JACK SHIPLEY, BOB SHUMAKER, SANDY SIMPSON, MERRILL SINDL.
 Row 3: PAT SULLIVAN, JOE TAYLOR, JIM TEMPLE.
 Row 4: ROGER WALKER, ELVIN WERRINK, CHARLES WENGERL.
 Row 5: DON WHITE, OREN WHITEHEAD, NELSON WILTERS.
 Inset: Sigma Nu Second Place float.

Sigma Nu



Row 1: Charlotte Burns, Homer Brewer, Joyce Crowley, Row 2: Dick Phillips, Rosemary Trotter, Wilbur Clark, Lou Alice Dobie, Harold Hunker, Sylvia Robinson.

Independent Society

The Independent Society ended its year on the Jewell campus during '49 and '50 with many happy memories of the year's activities. The social activity for the year consisted of hayride, a roller skating party, a Halloween and Valentine party, and a banquet. There was active IS participation in all the school activities, with many Independents acting as leaders — president of BSU, Student Senate member, president of EOP, three members of Who's Who — one member represented in Panaeigis, one in Acons, officers in honorary fraternities, leads in the opera, IS representation on the track squad. In intramural sports both girls and boys fought with the IS spirit, and we took first in girls' ping pong, second in volley ball, and second in the swimming meet.

We are proud of the fact that we are a social organization open to all students. The preamble of the constitution reads: "We, the members of that great portion of the Student Body known as the Independent Society, in order to form a more perfect union, establish justice, promote the spirit of sportsmanship and fair play, and to secure recognition as well as to provide activity for every student at William Jewell College, do establish and ordain this constitution for the IS." With this preamble and the constitution that follows coupled with the great spirit of its members, the symbolic Liberty Bell will continue to toll, 'Liberty and Equality' for all, on the campus of William Jewell.

Officers: Homer Brewer, president; Charlotte Burns, vice-president; Joyce Crowley, recording secretary; Judith Borchers, corresponding secretary; Wilbur Clark, sgt. at arms; Harold Hunker, chaplain; Dick Phillips, treasurer; Ralph Brown and Sylvia Robinson, social chairmen; Rosemary Trotter, program chairman; Sam Flint and Lou Alice Dobie, reporters; Jim Helvey, senator.

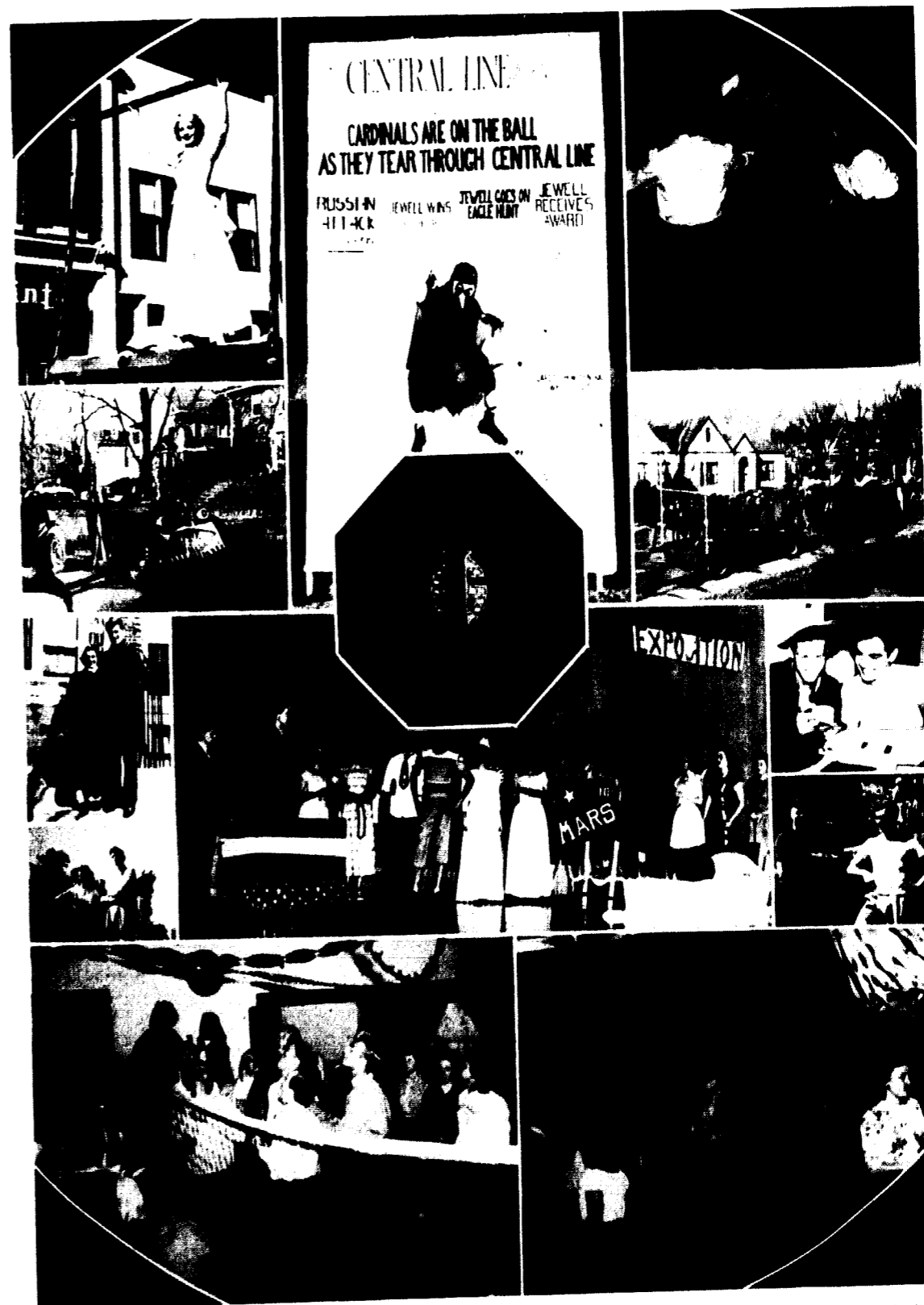

Clockwise: Judy on Homecoming float; Homecoming decorations; Look pretty; Flying to Victory; Ralph and Bob; Ted and Bob; Square dance; Halloween party; Nancy and Harold; Tillie and Ralph; I. S. Hotrod. Center: Mars Exposition at Tatler Revue.

Independent Society

Row 1: NORMAN ARBO, JUDITH BORCHERS, HOMER BREWER, RALPH BROWN, CHARLOTTE BURNS, WILBUR CLARK.
 Row 2: TED CLOSSON, PAT COUCH, JOYCE CROWLEY, LOU ALICE DOBIE, GENE EATON, NANCY FECHNER.
 Row 3: SAM FLINT, BOB FRANCE, DONNA GAINES, JAMES L. GINN, HELLAR GRABBI, RALPH HANSEN.
 Row 4: CONNIE HACK, PEGGY HEACOCK, EVELYN HELLER, JAMES HELELY.
 Row 5: BOB HEPPELLE, RUSSELL HIGHTOWER, HAROLD HUNKER, CHARLES JACOBSON.
 Inset: Hiley Ward at Costume Party.



Row 1: AL JAGGER, JAMES KEENAN, RUTH KEMPER, FRANK KOO, PAUL LEWIS, WAYNE MASTERS.
 Row 2: NANCY McMAKIN, JOHN MISSER, MARIAM MISSER, VERNON MITCHELL, KENNETH PAULSON, MARYBELLE PRICE.
 Row 3: JAMES R. REPPLE, CLAUDE RHEA, SYLVIA ROBINSON, ROGER SOMMER, EDNA MAY STEINER, ROSMARY SWENLEY.
 Row 4: BARBARA TIBBELTS, BOB TREASTER, ROSEMARY TROLLER, PHYLLIS TRUMBIO.
 Row 5: BILL WONG, GLEN ZAHND, LEONARD ZIGENMEYER, REBECCA ZINK.
 Inset: Pirate and fair maiden.

Independent Society



Alpha Delta Pi

Gamma Nu of Alpha Delta Pi celebrated its first year on the William Jewell campus with many activities and honors. The group, formerly known as TNT, founded in 1922, was allied with the oldest national sorority on April 23, 1949. Alpha Delta Pi was founded in 1850 at Wesleyan College, Macon, Ga.

Along with the many friendships of this year also will be remembered—a fine pledge class—the American Royal Princess—Princess and Attendant to the Homecoming Queen—third place float “Jewell Beats all Records”—Tatler Revue—an ADPi Queen and Princess—first in intramural basketball and swimming; third in volleyball—two associate editors of the *Student*, the treasurer of student publications, Business Manager of the *Tatler*—dramatic and musical talent exhibited in stage productions and the opera “Carmen”—the president of YWA, the secretary of the Student Senate, the vice-president of the junior class, secretary-treasurer of Panhellenic Council, and the treasurer of the freshman class—a Panaegis—a representative listed in *Who's Who in American Colleges and Universities*, and a cheerleader.

We'll also remember the parties and dances through the year—the “Ballerina Ball,” the “Barn Warmin’,” the “Yarn Ball,” the spring formal honoring the seniors, and the annual Mother's Day Luncheon. Romance was not forgotten either, for during the year six fraternity pins were joined to the badge of ADPi. All these things have meant a year full of activity and many “happy memories.”

MRS. GRACE STANLEY
Housemother

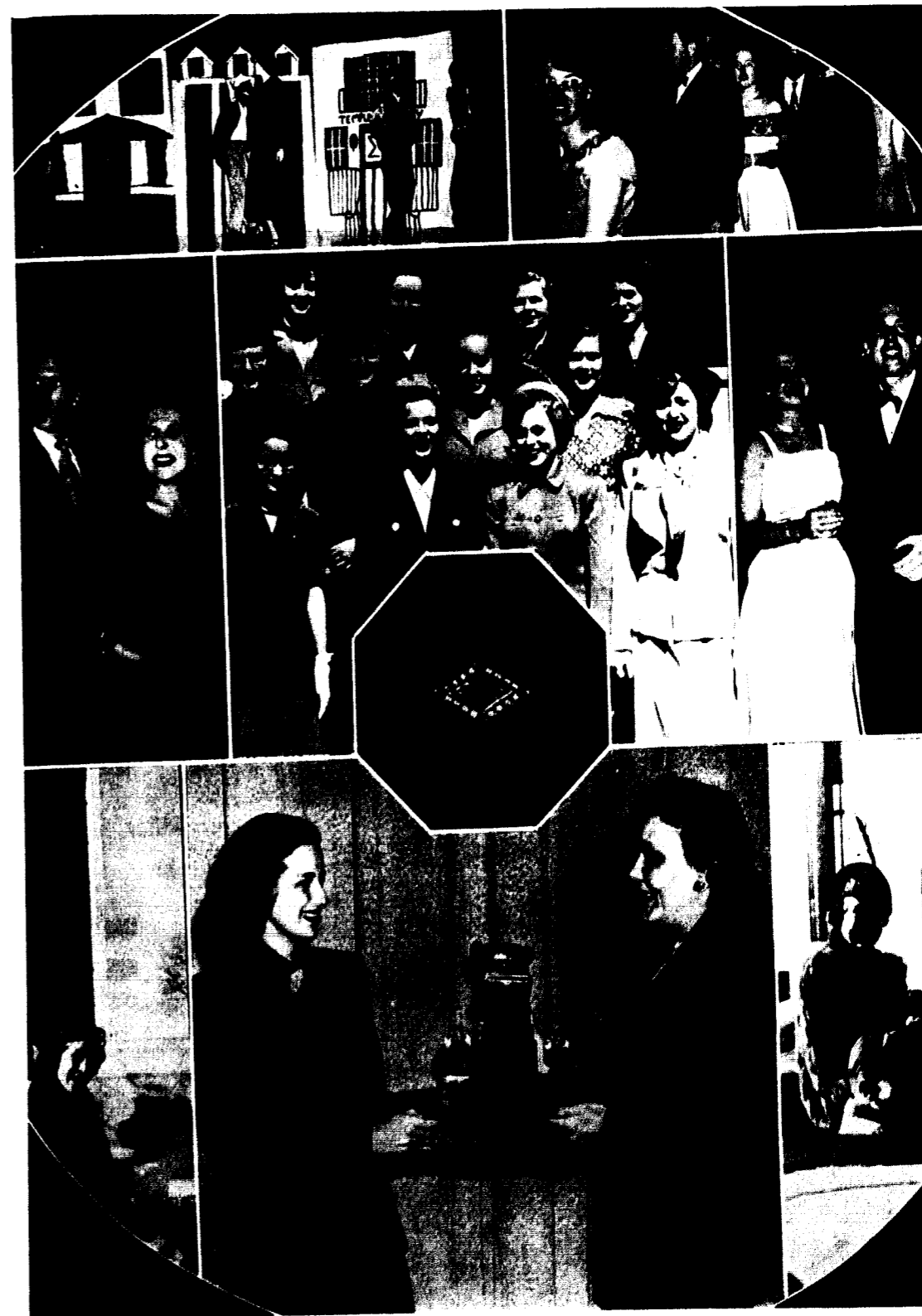

Row 1: Fraternity Row at Tatler Revue; Ballerina Dance. Row 2: Smart; Pledge Class; Illustrious. Row 3: Renie; Scholarship Trophy; Jeanette.

Alpha Delta Pi

Row 1: JOAN ADAMS, JOANNE ALLEN, CAROLINE CALLISON, JEANNE CARTER, JANE CLARKE, JEANETTE CRAIG.
 Row 2: CATHERINE DAVIS, MARION DAWSON, ELIZABETH DERWACHTER, GRACE FANNACHT, ANNE FERRIL, NORMA FERRIL.
 Row 3: NANCY GREENE, DOROTHY GRUSH, RENA HANK, EUGENE HEAD, ANN HOOVER, LEA LASMAN.
 Inset: "Here comes Peter Cottontail": Homecoming House Decorations.



Row 1: DOROTHY MAYNES, DOROTHY McCLAIN, BEN McCORMICK, JEAN MINTER, GWEN MONCRIEF, ELIZABETH MOORE.
 Row 2: PAT SILVERWOOD, ELEANOR SPEAKER, BILLIE TEAGHENOR, SHERRILL THRAILKILL, ELAINE VOGELZANG, SHIRLEY WHALEY.
 Row 3: JANE WHITE, M. J. WITHERS, DEB WOLFE, LOIS YOUNGER.
 Inset: "St. Louis Woman" on fraternity row.

Alpha Delta Pi

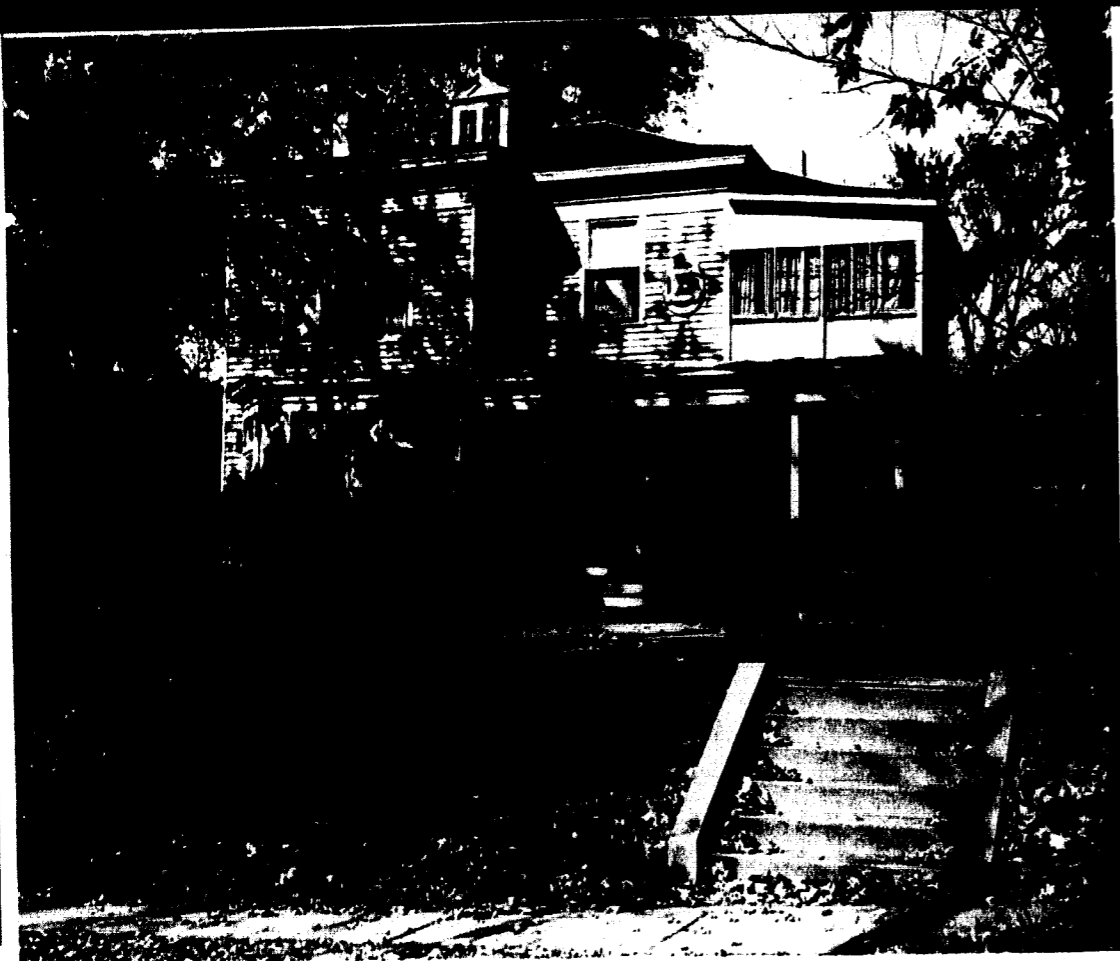

Beta Sigma Omicron

Alpha Psi of Beta Sigma Omicron completed a full but happy school year in 1950.

Rush week included a visit to El Rancho B.S.O. and a chicken dinner at the Parisian Rendezvous. Climaxing rush week the Beta Sigs pledged twelve girls.

The Betas played an active part in all fields on the campus this year. The first place volleyball trophy, the speech festival trophy, a third place cup for our Tatler skit, and a Beta Sig homecoming queen, all added to B.S.O.'s active year. Behind some of these honors are found a number of Betas doing hard work; serving ably as co-chairman for homecoming, general chairman for procuring a Student Union, debaters representing the school, leading ladies in dramatic and musical productions, *Student* editor, and many active in honorary organizations and clubs. A few offices held by Beta Sigs are: vice-president of the senior class, secretary of the junior class, secretary-treasurer of Pi Kappa Delta, president of Pan-American, a Panaegis, and two cheerleaders.

A dreamy feeling came over anyone entering the pledge dance planned on the theme "Smoke Gets in Your Eyes." And we will cherish memories from the annual spring Rose Formal. Nor has B.S.O. neglected the romantic angle.

The officers for the year 1949-50 were: Billie Page, president; Nancy Chrisman, vice-president; Sue Jo Husman, recording secretary; Peggy Beecher, corresponding secretary; Jeannine Tussey, treasurer; Norma Ruthe Rosendale, pledge trainer.

MRS. RALPH DAVIDSON
Housemother

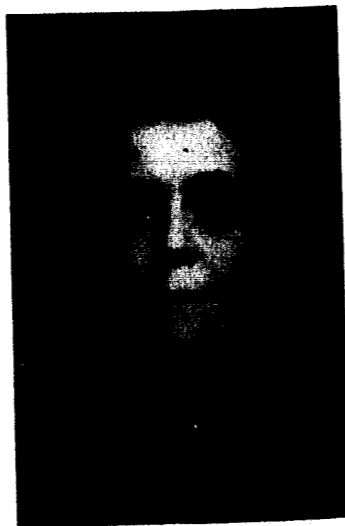

Row 1: Evie and Billie; "Bicycle Built for Two." Row 2: "G.B."; "Foster"; Home at noon; All dressed up, and somewhere to go. Bottom: Preferential Sunday.

Beta Sigma Omicron

Row 1: EVELYN BAILEY, MYRLE BARR, PEGGY BEECHER, ANN BRANDOM, NANCY CHRISMAN, MARILYN COLLIER.
 Row 2: MARY ANN CONNER, EVELYN DARRELL, BARBARA DAVIS, MARIANN DINWIDDIE, HELEN DOLIBER, JOANNE EICHENBERGER.
 Row 3: CAROLYN FOSTER, MILDRED GASH, GLORIA HAHN.
 Left: Our president. Right Above: Homecoming Float. Below: "We've Got the Coach."



Row 1: MILDRED HATTEN, LUANN HEIL, MARY JANE HENDRIX, SUE JO HUMAN, LOUISE KASPER, JO ANN KINDRED.
 Row 2: IDA JANE LUEDDECKE, ANITA MCPIKE, BILLIE PAGE, NORMA RUTHE ROSENDALE, JACQUELINE SATERLEE, KAY SONA.
 Row 3: NELL STOUT, Velta STOUT, JEANNINE TUSEY, OPAL TUSEY, JANE WARD, BETTY WINSTON.
 "Everyth'ng's up to date at William Jewell."

Beta Sigma Omicron



Alpha Gamma Delta

Alpha Gamma Delta reveries . . . our petite princess and vivacious attendant in the homecoming court . . . first place float and third place house decoration trophies added to the trophy case . . . the Intramural Speech Festival second place trophy . . . Alpha Gam heading social organizations on the honor roll and Garnell Hamilton topping the girl's honor roll at the end of the first semester . . . two listed in Who's Who and two elected to Panaegis.

The presidents of Pi Gamma Mu, Pi Kappa Delta, Panhellenic Council, treasurer of the Student Activities Committee, freshman class president, social chairman and secretary of YWA, the wearer of the diamond key of Pi Kappa Delta, and an associate editor of the *Student* all wore the pearl pin this year.

Leading roles in *John Loves Mary*, *Macbeth*, and *Carmen*, were filled by our members. Five pins, four rings and five weddings were part of the activities of the year.

The first square dance, our traditional Presentation Tea, the Christmas Ball, Spaghetti dinner, the Feast of Roses, Mother's Day Tea, and Waffle Supper will live forever in the hearts of the Alpha Gam girls, but most precious will be the memories of friendships acquired and strengthened during the year.

Officers for the year were: Mary Helen Kennedy, president; Pat Lynch, 1st vice-president; Binnie Noland, 2nd vice-president; Mildred Brown, recording secretary; Ila Lee Wise, corresponding secretary; Garnell Hamilton, treasurer; and Laura di Tullio, rush chairman.

MRS. A. G. BYRNS
Housemother

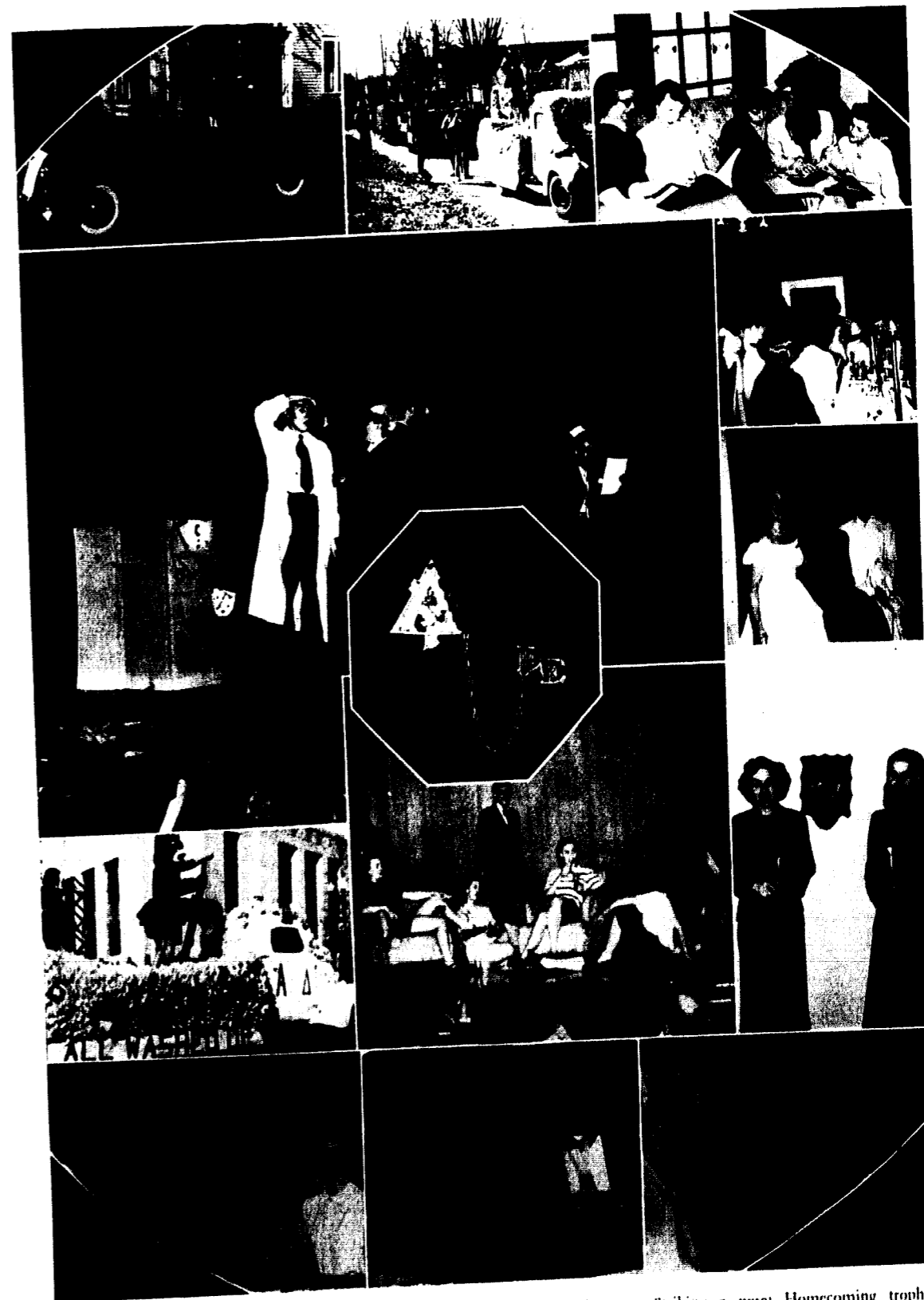
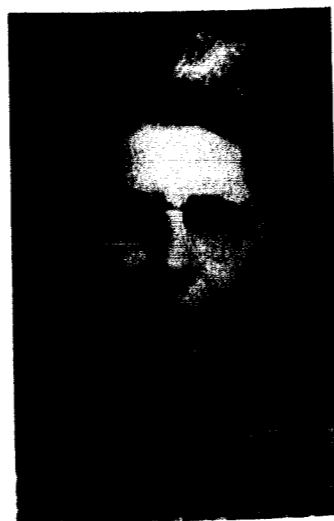

Clockwise: Homecoming Beauty; Parading; Reminiscing; Feast of Roses; Striking a pose; Homecoming trophies; "Sitting Pretty"; Third place decorations; Second place in Speech Festival; First place float; Time marches on; A glance into the future.



Row 1: JEAN ALLEN, THERESE BARBIER, LEE BOATRIGHT, MILDRED BROWN, CAROLYN CROUCH, MARY LOU DeVRY.
 Row 2: LAURA DiTULLIO, JOYCE EDSON, NORMA FINKBEINER, MARCIA FORD, GARNELL HAMILTON, NANCY HENNING.
 Row 3: MARY HELEN KENNEDY, PAT LYNCH, MARGARET McINTYRE, ALICE MEFFERT, BERYL NOLAND, MERI OLSON.
 Row 4: LILLIE ROGERS, RITA SCARPA, ELEANOR SWADLEY.
 Row 5: BETTY ANN WILSON, ILA LEE WISE.
 Inset: House Decorations for Homecoming.

Alpha Gamma Delta

Athletics

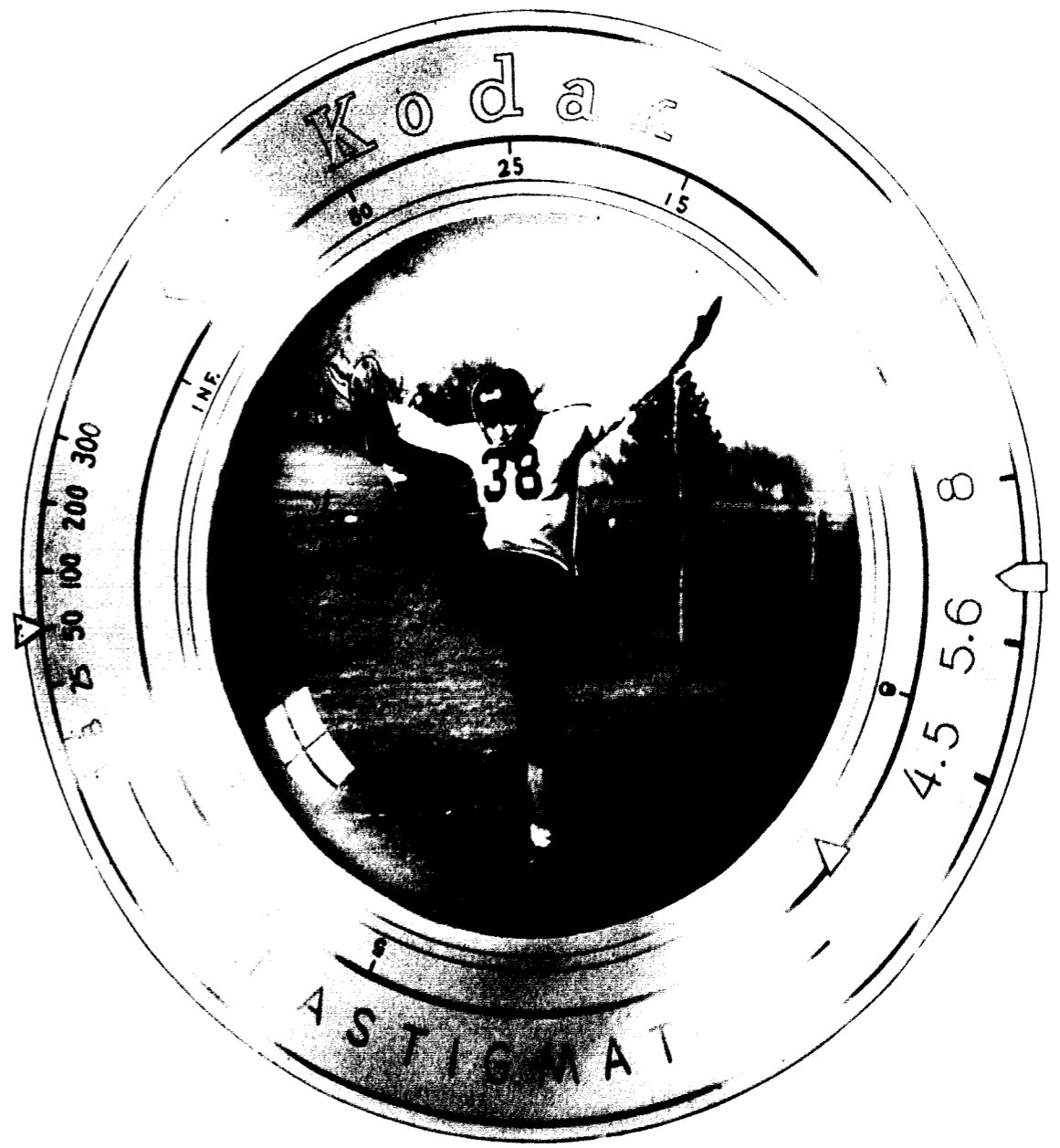

The Physical Education Department

Athletics have for over a century played an important part in the social and public relations of William Jewell College. The first physical plant was built in 1894, and was named Brown Gymnasium. This laid a foundation for basketball competition before many schools in this area. Facilities at William Jewell include training for students with exceptional talent, particularly those who are willing to participate in football, basketball, track, tennis, and golf.

Activities in the athletic department this year have been under the direction of J. E. "Pat" Bradshaw. Coach Bradshaw received his A. B. from Culver-Stockton College and later received his Master's degree and took further graduate work at the University of Missouri.

Don Farris, basketball coach at William Jewell, has done a great deal to improve the athletic program here. Besides his coaching of basketball, he can also be seen lending a hand on the gridiron.

Last but not least, there is Miss Margaret Parker. Miss Parker is director of women's athletics and is also director of student activities. She is a graduate of Kansas State College and Syracuse University.

This year, for the first time, a sports day was planned and put into effect. Under the direction of Coach Bradshaw and with the cooperation of the officials of William Jewell and Park Colleges a Sports Day was held. On this day the intramural teams of the two colleges were pitted against each other. Trophies for the winners were donated by the Helms Athletic Foundation, directors of the sports Hall of Fame.

Football team boards chartered plane to Hot Springs, Ark., for Ouachita game.



Hard-hitting action in the Missouri Valley game at Marshall.

Football

William Jewell's Big Red football team battled under the toughest competition this season. Their won-lost record, although a little lopsided, was overshadowed by the true team spirit which prevailed on the gridiron throughout the season.

Jewell faced one of the hardest schedules in the school's history, which included the top teams in each of four conferences in Missouri, Kansas, and Arkansas. This list included Ouachita College, a top-rate college from Arkadelphia, Ark. The Big Reds were the underdogs in this event, but foiled the pressmen by defeating the highly rated Ouachita Eleven. This trip was not only a fine one from the winning standpoint, but it made history in the athletic program of William Jewell. For the first time in the history of the school an athletic trip was made by air.

Jewell, winning 3 of their 10-game schedule, finished third in the Missouri College Athletic Union. The team was captained by Joe Wright from Louisiana, Mo., and Bill Snyder of Kansas City. Snyder was the only member of the Cardinal squad to be cited by the Associated Press for outstanding play in the MCAU conference. Although unable to play in conference games because of a conference ruling, Tom Cook of Kansas City sparked the fighting Jewell squad in the remaining games on the schedule.

At several times during the season injuries weakened the Cardinal squad prohibiting them from doing the best job possible. A worthy group of able replacements deserves much credit for the fine work put forth in the pinches.

The squad will miss greatly the services of Jerry Mershon, the hard-driving back who has played many a 60 minute game in his two years here. Jerry transferred to M.U. at the end of the first semester.

Coach Bradshaw, Co-Captains Wright and Snyder, and Coach Farris.





1. JACK SCOTT; Back — Jr.
 5. BILL SNYDER; Back — Jr.
 9. TOM COOK; Back — Soph.

2. DWIGHT CRANE; End — Soph.
 6. BOB BERREY; Tackle — Sr.
 10. BUNKY PASCHAL; Back — Jr.

3. JOHN YAKOVICH; Back — Soph.
 7. RON TOBEY; End — Soph.
 11. HUGH MAYBERRY; Center—Soph.
 13. JOE WRIGHT; Guard — Sr.

4. VIRG SPOTTS; Guard — Jr.
 8. MERRIELL SINDT; Tackle — Jr.
 12. JOHN DOYLE; End — Fr.
 14. GIL BREIPOHL; End — Soph.

15. DICK FREEMAN; Back — Jr.
 19. DWAYNE SHANNON; End — Jr.
 23. GUY BOYER; Center — Sr.
 27. WARREN BAKER; Guard — Fr.

16. DEWEY POWELL; Guard — Sr.
 20. BILL BOWMAN; Back — Soph.
 24. LEON FLAPPAN; Guard — Sr.

17. JIM TEMPLE; End — Soph.
 21. KIP JORDAN; End — Jr.
 25. RALPH TRIPICCHIO; Tackle — Fr.

18. JERRY MERSHON; Back — Soph.
 22. BILL SPENCER; Tackle — Soph.
 26. CHARLES FOUCHE; Center — Fr.

Football 1949-1950

The Big Red Team



Jewell men rapidly close in on Central ball carrier.

The 1949-50 Football Squad

Row 1: Virgil Spotts, Leon Flappan, Warren Baker, Bob Berrey, Homer Lyle, Merrill Smidt, Gene Woycecy, Hugh Mayberry, Bill Spencer, Dwight Crane; Row 2: Coach Farris, Charles Fouche, Gil Breipohl, Frank Officer, Don Winn, Doug Johnson, Hal Bergen, Charles Owens, Jerry McCoy, Ronald Tobey, Coach Bradshaw; Row 3: Tom Cook, John Doyle, Bob LaFollette, Sheridan Wise, Ted Bentley, Jerry Mershon, Charles Cornell, Jim Sullivan, Dwayne Shannon, Dick Scalet; Row 4: Bill Burkhardt, Bill Snyder, Jim Gooch, Cheney Klose, John Yakovich, Joe Wright, Ralph Tripichio, Guy Boyer, Dave Moore, Dick Freeman, Jack Scott.



Basketball

1949-50 was one of the in-between years for the Cardinal Cage Club. After losing all but one of the starting five from the previous year, Coach Don Farris mustered together an inexperienced team which made a good showing and left a prosperous outlook for the coming basketball seasons.

This year the Cardinal basketceers were sparked by Gus Yendrek and Bill Spencer on the scoring. Carl Walker, game-captain, and Bob Bibens along with Jerry Scofield played for the last time under the red and black banner. Walker was always a threat at the post this season. Bob Bibens and Bob Titus, the "old men" of the team, will be well remembered for their scrappy hustle on the hardwood. Other standouts were Cliff French characterized by his smooth ball handling, Homer Lyle with his remarkable accuracy in set shots, and Dwight Crane for his steady, consistent ball game. Dwight was an outstanding defensive player.

William Jewell's power showed up against the most formidable teams such as Central who was runner up in the NAB tournament held in Kansas City this spring. From an overall standpoint the season was a good one filled with a lot of excellent basketball.



The game's over... we won too.

The toss up on the home court.



Basketball

William Jewell	Opponent	William Jewell	Opponent
39	College of Emporia	48	Culver-Stockton
54	Rockhurst	62	Tarkio
35	Pittsburg State Teachers	53	Westminster
32	Baker	56	Missouri Valley
41	St. Benedict's	42	Drury
43	College of Emporia	53	Westminster
31	Ottawa	52	Rockhurst
62	Rockhurst	53	Central
26	St. Benedict's	41	Missouri Valley
48	Culver-Stockton	41	Central
43	Quincy	45	Drury
40	Ottawa	56	Tarkio

CLIFFORD FRENCH
BILL SPENCER

HOMER LYLE
DWIGHT CRANE

BOB BIBENS
GUS YENDREK

BOB TITUS



CARL WALKER

JERRY SCOFIELD

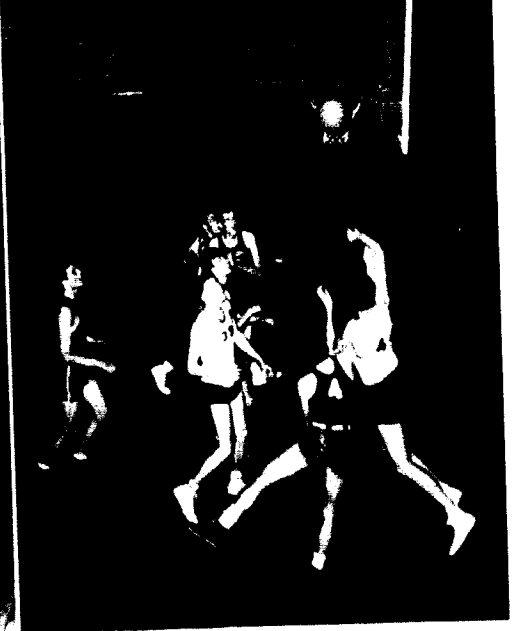

Yendrick takes to the air.

Basketball

Spencer's jumpshot proves difficult to guard.

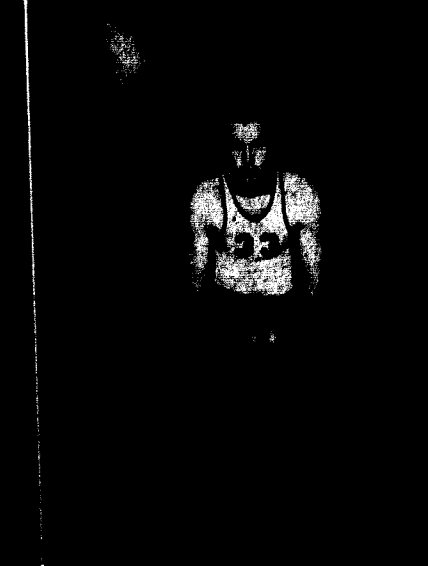
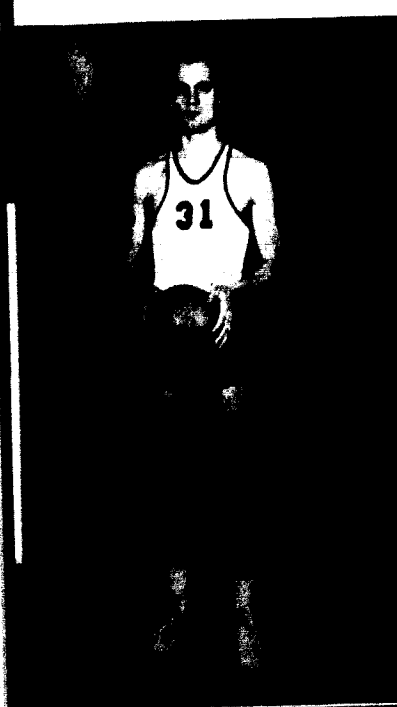



The 1950 Cardinal Cagers

Row 1: Bob LaFollette, Ed Lundgren, Harold Searey, Coach Farris, Jerry Scofield, Bob Bobens, Bob Titus. *Row 2:* Jerry Potts, Gil Broppohl, Clifford French, Dwight Crane, Carl Walker, Bill Spencer, Homer Lyle, Gus Yendrek.

Tennis

The 1950 tennis season saw the return of four Cardinal lettermen to the courts. Bob Davis, Gus Yendrek, Clifford French, and Joe Janson were veterans of one year's experience. Two new racket swingers who showed much promise in early-season competition were Roger Walker and Fred Benson. The netmen accompany the track and golf teams on their trips and also schedule a few extra contests with such schools as Wentworth and Graceland to round out the season.

Davis drives.

Gus Yendrek, Cliff French, Joe Janson, Bob Davis.

Janson serves away.

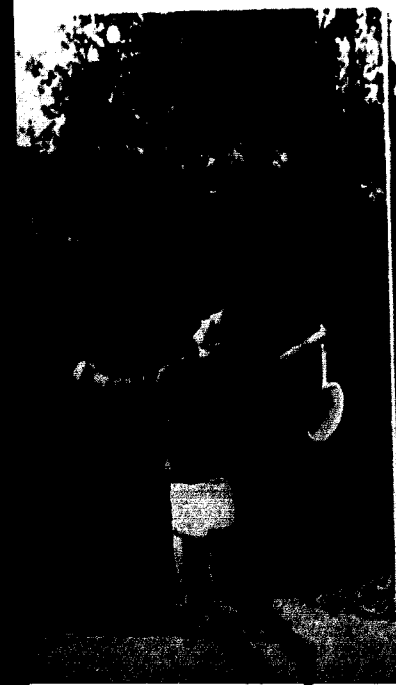

Track

As the William Jewell thin-clads took to the cinder track this spring prospects were good. The squad was strong in field events, but was lacking to a certain degree in track events. The team was again coached by Coach J. E. "Pat" Bradshaw.

Glenn Petty was the big point winner on the Cardinal squad. Glenn was a winner of several first places in the pole vault and the broad jump. He tied for first place with a twelve foot pole vault mark and won the broad jump at the MCAU indoor meet at Central College. Jack Brown was also a winner in the MCAU meet. He tied for first place in the same meet with a jump of 6' 2". Several of Jewell's points were gained through the effort of Jim Temple, who was tough for the opposition in the shot and the discus.

Track competition was stiff for the Jewell sportsmen. Other teams in the area were especially strong in dash and relay Competition. The Cards were not bad by any means, for they gave the opposition a good run for their money.

Harold Ashby was the big winner in the distance competition. Harold was second in the 2-mile events in both the MCAU and Central meets. In the mile competition against Central he took first place.

In all major events this spring, the Jewell cindermen made a good showing. They placed fourth in the MCAU indoor meet against excellent competition and won a dual meet with Warrensburg.



Dashmen practice starts.

Row 1: Dick Freeman, Joe Wright, Bill McClanahan, Norm Bush, Larry Nicholson, Bob Berry, Merrill Sindh, Leon Flappan; *Row 2:* Clifford French, Bob Phillips, Jerry Scofield, Russ Jones, Glen Petty, Harold Ashby, Jack Brown, Jerry McCoy, Bill Bowman, Tom Cook; *Row 3:* Dick Scalet, John Yakovich, Howard Cooper, Ronald Tobey, Hiley Ward, Bob Clawson, Ned English, Ernest Crowley, Coach Bradshaw.





Track

Petty pole-vaults; Crane takes a start; Follow the leader; Ugh! Over the top; Joe says "Gangway"; Get set; Brown clears the bar in the high jump.

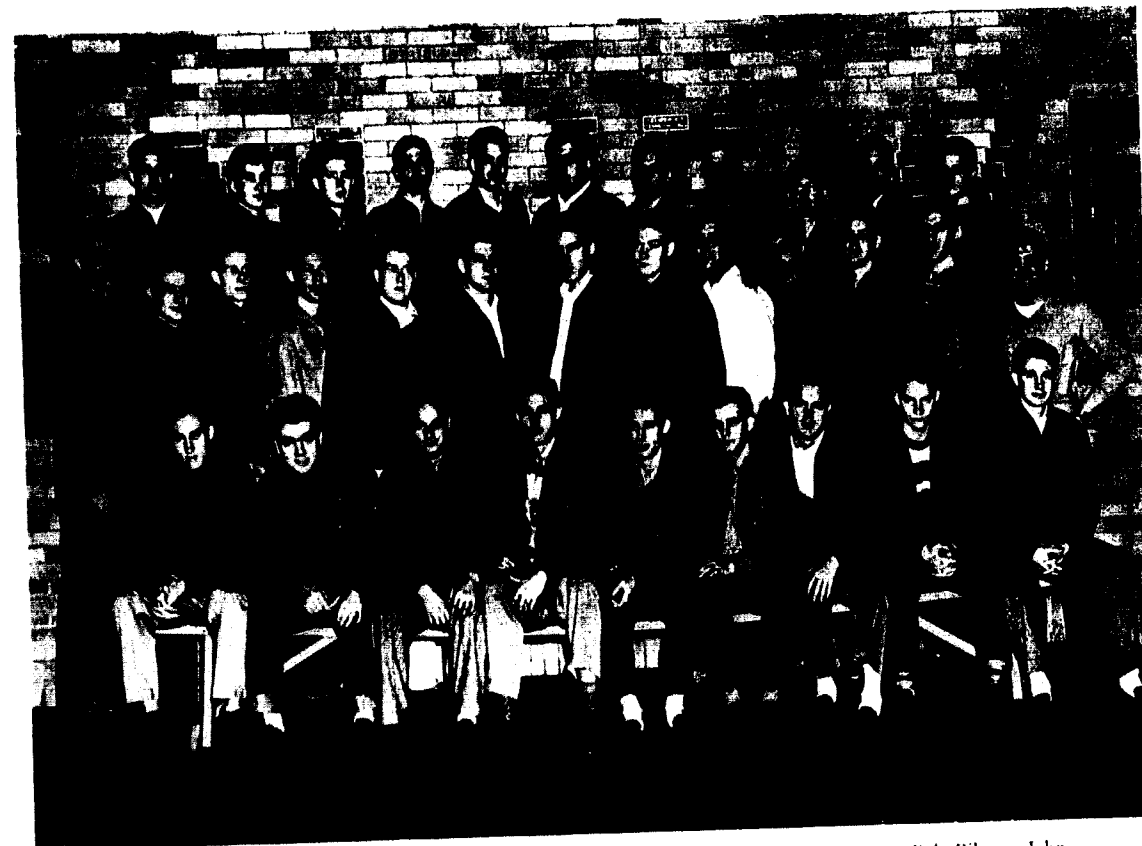
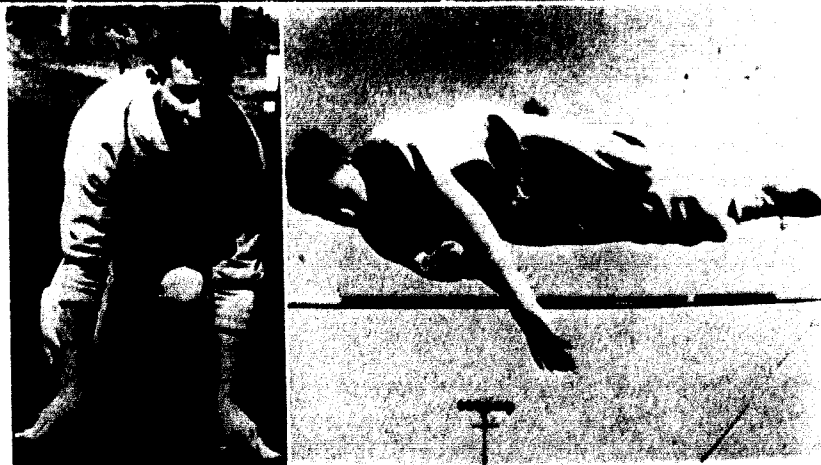

Row 1: Gus Yendrek, Virgil Spotts, Leon Flappan, Dwight Crane, Jack Brown, Bob Bibens, John Doyle, Jack Scott, Dick Freeman; Row 2: Albert Coil, Dewey Powell, Roger Crawford, Gil Breipohl, Bob Berrey, Lewis Libby, Carl Walker, Bill Spencer, Merriell Sindt, Cliff French, Ronald Tobey, Jim Allen, John Yakovich; Row 3: Guy Boyer, Harold Ashby, Bob Clawson, Joe Janson, Bob Davis, Ralph Tripicchio, Bob Titus, Jerry Mershon, Doug Adams, Joe Wright, Tom Cook.

The "J" Club

Since 1912 over four hundred Jewell men have had the honor of being accepted and initiated into the William Jewell "J" Club. This year the active membership rose to 47. The "J" Club is composed of those athletes who have earned at least one letter by intercollegiate competition as a member of one of the Big Red Team's varsity squads. They then must be approved by the active members of the club and are then subjected to a short but famously memorable initiation.

1949-50 has been a very successful year for the "J" Club. Several of our main projects which have been accomplished this year are: Re-opening and furnishing the new "J" Club room and the printing and sending out of lifetime membership cards to all past and present members of the club.

The "J" Club, sponsored by Coaches Bradshaw and Farris, maintains high ideals in athletics, functions in a materially beneficial way throughout the year by maintenance of a refreshment stand during the athletic events, running off the William Jewell Invitational Track Meet, and making improvements on the athletic field, the gym, and the campus.

The officers for this year, were: president, Jim Allen; vice-president, Bill Bowman; secretary, Virgil Spotts; and treasurer, Guy Boyer.



Intramural

All girls may participate in the intramural program directed by the Women's Athletic Association. For the past two years trophies have been awarded to the group winning first place in volleyball, basketball, swimming, and softball. Under the direction of Lois Younger, intramural manager, a field hockey day, table tennis, and tennis tournaments also were conducted.

Counter-clockwise: Nell Stout under the basket; Close finish in free-style swim; Judy Borchers and the bat; Championship Beta Sig and ADPi volleyball and swimming teams.

Athletics

Since Coach Bradshaw's coming, participation in intramural athletics has grown with increasing popularity. Anyone is eligible for participation if he is not out for that varsity sport or has not lettered in that sport. Team sports are: touch football, volleyball, basketball, swimming, track, and softball. Individual sports are: handball, badminton, table tennis, tennis, wrestling, and horse-shoes.

Clockwise: Up for the championship game; Lambda Chi Basketball champs; Digging in at swimming meet; Phi Gam Football champs; Sigma Nu volleyball champs.





Row 1: Ann Hoover, Anne Ferrill, Sue Husman, Jane Clarke, Lois Younger; Row 2: Betty Jo Hancy, Marilyn Collier, Elizabeth Moore, Lea Lanman, Miss Parker, Mary Lou DeVry, Rita Scarpa; Row 3: Myrtle Barr, Peggy Heacock, Mariann Dinwiddie, Carolyn Foster, Mary Belle Price, Charlotte Burns, Barbara Garey, Caroline Callison, Georgeanna Grahl, Betty Lyon, Sherrill Thraukill, Donna Gaines; Row 4: Rita Zink, Evelyn Darrell, Anita McPike, Beverly McCormick, Nancy Greene, Colleen Keiter, Jane White, Grace Fasnacht, Pat Reese.

Women's Athletic Association

The William Jewell College unit of the Women's Athletic Association is open to any girl interested in any form of recreation. The purpose is to promote and create an interest in a wide variety of athletic activities.

The local unit organized intramural tournaments in four sports this year. Trophies were awarded to the first place winners in the volleyball, basketball, and softball tournaments and in the swimming meets. A large intramural sports trophy is awarded to the group totaling the greatest number of points during the year.

Individual achievements are acknowledged by the point system. Girls who have earned 500 points are awarded a WAA pin; those earning 1000 points receive the letter "J." An award of a blanket is made to a senior girl who has earned her "J" and is chosen for athletic accomplishment, spirit, service, and scholarship.

Last fall the organization sponsored a field hockey play day. This was an addition to the year's events and received much support from the girls on the campus.

The Women's Athletic Association was re-organized on the William Jewell Campus in 1946. This year the organization was sponsored by Miss Margaret Parker.

The officers for the year 1949-50 were: Sue Jo Husman, president; Jane Clarke, vice-president; Anne Ferril, treasurer; Ann Hoover, secretary; and Lois Younger, intramural manager.

Features



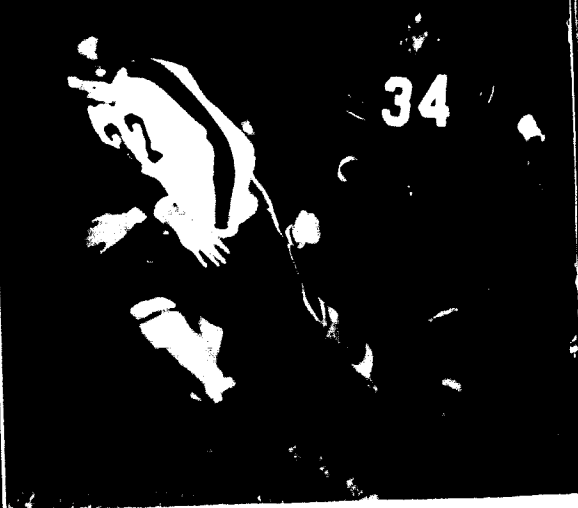

Homecoming

In a flurry of bright colored pennants, traditional cysanthemums, lively band music, and gridiron hopes, the 1949 Homecoming took its place as the "Autumn Event Outstanding." The morning parade was highlighted by the faculty float which featured several brawny queens and the theme, "JEWELL Will Reign"—and so she did!

Counterclockwise: 1. During the Homecoming game. 2. The candidates for Homecoming Queen and escorts: Left to right, Therese Barbier and Carroll Tompson; Mary Helen Kennedy and Dean Ellenberger; Jeannette Craig and Bill Aikin; Billie Page and Bob LaFollette; Rena Jean Hank and Jim Leatherman. 3. The first place float by Alpha Gam. 4. Fiji first place house decorations. 5. "Homecoming Queen McCarty." 6. Catherine "Jody" Bates.



*Miss Billie Page
Homecoming Queen*



Miss Rena Jean Hank
Homecoming Princess



Miss Mary Helen Kennedy
Homecoming Princess



First place skit by Phi Gamma Delta.

GUY MORRISON
Manager of *Tatler Revue*

Tatler Revue

Tatler Revue, 1950, presented the "New Century of Progress," featuring television in simulated and live production. The Revue was presented to a capacity crowd in Gano Chapel, and the returns surpassed all previous years.

Miss Beverly McCormick, New Melle, was chosen queen of the Revue, with Miss Edna May Steiner, Independence, and Miss Joanne Allen, Louisville, Ky., reigning as attendants to the queen. This court was presented to T.V. audiences the following evening in a program entitled, "William Jewell Beauty Queens Present Television Fashions."

The general manager of the Revue was Guy Morrison. The script for the television show was written by Frank Mosier. Miss Judith Borchers, 1949 *Tatler* Queen, was the narrator on the T.V. show.

Phi Gamma Delta, presenting a modern takeoff of "Cinderella," won first place in the skit competition. Sigma Nu and Beta Sigma Omicron were second and third in the skit contest.

The girls in the Queen court were: Miss Betty Wilson of Liberty, Miss Ruth Kemper of St. Louis, Miss Therese Barbier of Gennevilliers, France, Miss Norma Ruthe Rosendale of North Kansas City, and Miss Evelyn Bailey of Kansas City.

Left to right: Evelyn Bailey and Bob Davis, Betty Wilson and Dean Ellenberger, Edna May Steiner and Vernon Mitchell, Beverly McCormick and Bob LaFollette, Jody Allen and Gordon Johnson, Ruth Kemper and Bob Sanden, Therese Barbier and Carroll Tompson, and Norma Ruthe Rosendale and Joe Janson.





Miss Joanne Allen



Miss Edna May Steiner

Attendants
to the 1950
Tatler Queen



Queen of the 1950 Tatler

Miss Beverly McCormick

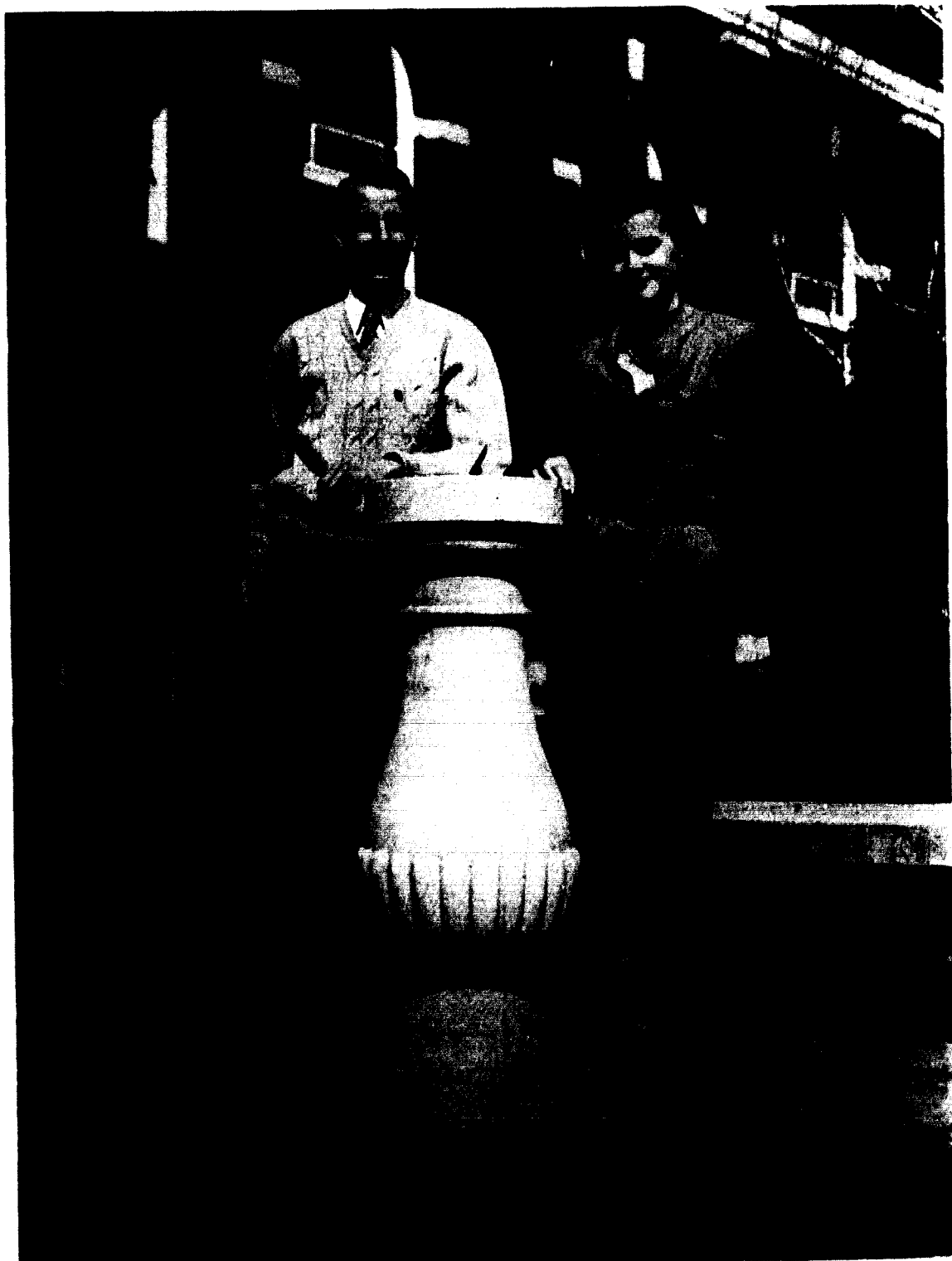

General Alexander Doniphan and First Lady of the Campus
Don Ellenberger **Mary Helen Kennedy**

The high honor that goes to the senior man and woman who have displayed the qualities of leadership and true character is well reflected in the records of this worthy couple.

Forensics

Forensics activity at William Jewell is sponsored by Pi Kappa Delta, national honorary forensics fraternity.

Student speakers strive to attain advanced degrees, and the Missouri Delta chapter, with an active membership of 24, boasts 3 with the highest degree, the diamond of special distinction; James Helvey and Henry McCanna in debate; Mary Helen Kennedy in oratory.

Work began with a high school debate clinic in the fall, where the college debaters served as judges, timekeepers, and chairmen of arrangements. Highlight of the first semester was the Intramural Speech Festival, when more than 70 representatives of social organizations competed in debate, oratory, extemporaneous, after dinner speaking, and poetry. Winners: Beta Sigma Omicron, first; Alpha Gamma Delta, second; Lambda Chi Alpha, third.

A college invitational debate tournament opened the second semester. Nine William Jewell teams were among the 104 participants from 16 colleges in 2 states who came to the campus Jan. 28.

Among the several trips to tournaments was the state forensics meet at Warrensburg in March. William Jewell representatives came home with four superior (first) and six excellent (second) ratings.

Officers who sparked the Pi Kappa Delta activity for the year were Mary Helen Kennedy, president; Henry McCanna, vice-president; Norma Ruthe Rosendale, secretary-treasurer, James Helvey, publicity chairman.

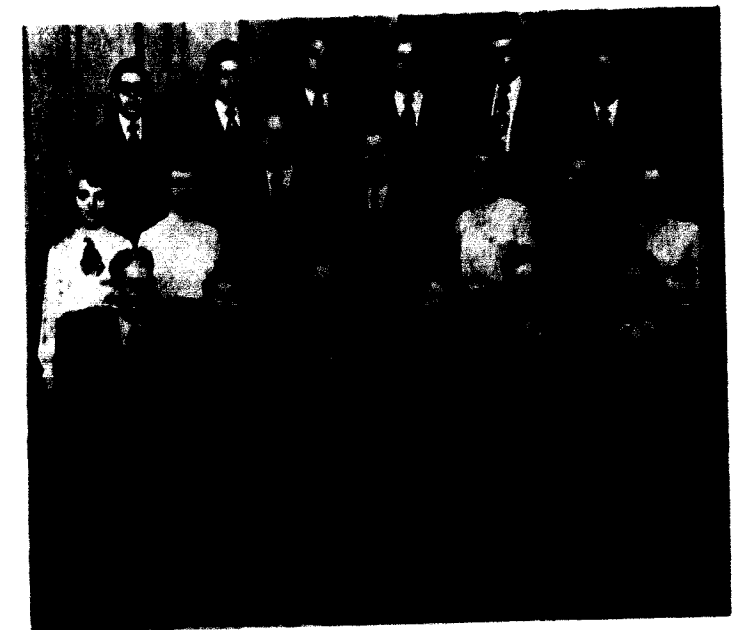

Row 1: P. Caspar Harvey, Mary Helen Kennedy, Henry McCanna, Norma Ruthe Rosendale, Jim Helvey, Georgia B. Bowman; Row 2: Mildred Gash, Judith Borchers, Stan Barski, John Sage, Ida Lueddecke, Beryl Noland, Anita McPike; Row 3: Glen Zahnd, Jim Hunter, George Dooley, Ernest Crowley, Phil Needles, and Richard Watson.



Scene from the Music Department 1949 presentation, "Faust."

PAST PRODUCTIONS — "ELIJAH," "CAVALLERIA RUSTICANA," "IL TROVATORE,"
"FAUST," 1950 — "CARMEN."

Music

Presentation of the opera, "Carmen," on May 2, 4, and 6 climaxed a year that included not only musical productions but a complete program of voice and piano instruction. This year the department facilities were improved with the remodeling of the offices and the installation of sound-proof wall and floors in Gano Chapel.

Students of Dr. Grosch and his associates, Mrs. Grosch and Mrs. Lydia Lovan, have given assistance to the enrollment office by entertaining in various high schools throughout the state. Several shows have been given for veterans' hospitals and for benefits.

WILLIAM JEWELL COLLEGE
Liberty, Mo.
The Music Department
presents
BIZET'S FAMOUS OPERA

CARMEN

Dr. DAVID GROSCH, Director
JOHN GANO MEMORIAL CHAPEL
MAY 2, MAY 4 AND MAY 6
8:00 P.M.

CAST

Subject to change without notice

<p>DON JOSE — Maurice Walker DON JOSE — Claude Rhea ESCAMILLO — Gene Hollmann ZUNIGA — Henry McCanna MORALES — Russell Hightower MORALES — Russell McCanna CARMEN — Jeanette Craig MICAELA — Dorothy Ray FRASQUITA — Barbara Tibbets MERCEDES — Helen Doliber MERCEDES — Pa Lee Wine EL DANCAIRO — Claude Rhea REMENDADO — Gene King — Vernon Krieger</p>	<p>MAY 2 & 6 MAY 4 MAY 2 & 6 MAY 4 MAY 2 & 6 MAY 4 MAY 2 & 6 MAY 4 MAY 2, 4, 6 MAY 2, 4, 6 MAY 2 & 6 MAY 4 MAY 2 & 6 MAY 4 MAY 2, 4, 6</p>
---	--

LADIES AND GENTLEMEN OF THE ENSEMBLE
Theodore Clason, Patricia Couch, Coleen Crowley, Joyce Crowley, Leopal Day, Henry Dix, Mariann Dittwaddie, Joyce Edson, Shirley Erickson, Donna Gaines, Mildred Gah, James L. Ginn, Georgetta Grahl, Margaret Grahl, Betty Jo Haney, Connie Hawk, Robert Hepperle, Harry Higgins, Charles Jacobson, Ruth Jones, Patricia Lynch, Robert McBarney, Robert McKee, Anita McPike, William Philibert, Robert Phillips, Loren Powles, Clifford Rust, Roger Somer, Eleanor Swadley, Rosemary Sweeney, Joyce Wheeler, Better Winston, Helen Frances Woodruff, Patricia Woolley.

Mrs. David Grosch, Coach and Production Assistant
Mrs. J. E. Lovan, at the Piano
Members of the Kansas City Philharmonic Orchestra
Costumes by Theodore Lieben and Son
Special Scenery by Great Western Stage Equipment Co.
Don Carlos Dubois — Artistic
Makeup Under the Direction of Miss Virginia D. Rice



Duncan knights Malcolm in "Macbeth."

Dramatics

The Dramatics Department began a busy year with the Players' presentation of "John Loves Mary." This comedy, which was hailed as a huge success, was followed by the major production, the Shakespearean tragedy, "Macbeth." Starring Bob Fleshman and Meri Olson in the leads, "Macbeth" proved to be the highlight of the dramatic year.

Seventeen seniors presented the spring play, "Best Foot Forward," and repeated with successful comedy. In addition to the full length productions, the dramatics students presented a Dramatic Workshop which consisted of three one-act plays under student direction. They were: "Clem, the Miner's Daughter" under the direction of Helen Doliber; "Bedroom Suite" directed by Anita McPike; and Bob Fleshman brought "Bury the Dead."

Through the capable leadership of Miss Virginia D. Rice the Dramatics Department has made a memorable year of 1949-50.



Lady Macbeth seizes daggers.

"John Loves Mary," the fall comedy.



In Memory

For those who knew George Coates there is no need for a tribute; for those who didn't know him words are inadequate.

He entered William Jewell in the fall of 1947 and made new friends immediately. His cheerful and earnest outlook on life earned the admiration of everyone. His many activities — president of Epsilon Nu Zeta of Lambda Chi Alpha in '49, president of the sophomore class '48-'49, member of Student Senate, member of Board of Control of Student Publications, member of Interfraternity Council, general chairman of Homecoming '49-'50 — speak for his intense interest in school and the people around him.

As a leader, companion, and friend he has won a place in our hearts that will remain forever.



George, the "Champ" was always clowning.

Re-classified as Seniors

CLIFTON, HARRY W.; Spickard. *Philosophy*.
Independent Society; Ministerial Association.

DICE, HENRY ALLEN; Liberty. *History*.
Ministerial Association.

GRABBI, HELLAR E.; Tallinn, Estonia. *English*.
Independent Society; Track '50.

KERN, DUDLEY GENE; Liberty. *English*.
Independent Society; Ministerial Association.

SAMPSON, JAMES H.; Independence. *Mathematics*.
Kappa Mu Epsilon; Lambda Chi Alpha.

Unphotographed

Seniors:

BARTO, ROBERT M.; Baldwin, N.Y. *Physics*.
Psychology Club; Sigma Nu; Sigma Pi Sigma. Pres. '50.

BUSH, VIRGIL FRANK; Liberty. *Sociology*.
Ministerial Association.

LATTIMORE, MALCOLM S.; Kirkwood. *History*.
Alpha Psi Omega; Phi Gamma Delta.

SMITH, HUGH BRECKENRIDGE; Liberty. *Economics*.
Co-op Board of Control '49, '50; Co-op Manager '49, '50; Kappa Alpha; Student Activities Committee.

THORUP, J. LAWRENCE; Liberty. *Bible*.
Ministerial Association; Sigma Tau Delta.

WALTERS, WILLIAM L.; Kansas City. *Economics*.

Juniors: James Allen, Liberty; Robert Black, Liberty; James Bradshaw, North Kansas City; Jack Creason, North Kansas City; Daphne Ditmars, Liberty; Lawrence Early, Newton, Mass.; Ralph Hagen, Syracuse, N. Y.; Frank Halferty, Smithville; Harrison Hickling, Hermitage; Stanley Jordan, Fairport, N.Y.; Fred Kornblum, Kansas City; William McKinley, Liberty; William Martin, Vienna; Nuell Paschal, Winnsboro, Texas; Jack Scott, Council Bluffs, Iowa; Dwayne Shannon, Wichita, Kan.; Robert Smith, Tulsa, Ok.; William Snyder, Kansas City.

Sophomores: Theodore Bentley, Springfield, Pa.; Stanley Bush, Clinton; Jasper Civallo, Kansas City; Helen Coffman, Lawson; Thomas Cook, Kansas City; William Driggers, Liberty; Jack Keller, Kansas City; Gerald Kinder, Kansas City, Kan.; Enoch Ortega, Kansas City; John Popovich, Kansas City; Warner Stephens, Independence.

Freshmen: Robert Adams, Liberty; Warren Baker, Chicago, Ill.; Louis Byrd, Dawn; Charles Cornell, Independence; Floyd Craft, Kansas City; John Doyle, Kansas City; Russel Doyle, Calhoun; Arthur Forester, St. Joseph; James Hines, Sterling, Ill.; Douglas Johnson, Kansas City; Harold Kern, Smithville; William Knierim, North Kansas City; Clifton Menasco, Mangham, La.; John Reimers, Audubon, N. J.; Jerre Richardson, Kansas City; Charles Schowengerdt, Liberty; Harry Smith, Liberty; Gerald Talcott, Independence; Roy Tomlinson, Little Village; Ralph Tripicchio, Wilmette, Ill.

Special Students

Richard Bridgett, Liberty; Frances Day, Liberty; Ruth M. Downing, Liberty; Michael Fedak, Krosno, Poland; Marcella Fritz, Liberty; Miriam Grahl, Liberty; Harley Nagel, Independence; Edith Payne, Liberty; Dorothy Ray, Liberty; Maurice Walker, Kansas City; Charles Williamson, Kansas City.

Students Entering Second Semester

Seniors: George Brown, St. Louis; Donald Larson, Kansas City; Asa Skelton, Kansas City.
Juniors: Joanne Bainbridge, Liberty; Calvin Blair, Barnard, Kan.; James Crider, Wellsville, Kan.; Harold Humphreys, Kansas City; Don Jones, Liberty; Glen Meloy, Kansas City; Thomas Smith, Lawson; Wilber Spalding, Plattsburg; Ernest White, Kearney. *Sophomores:* Robert Bosworth, E. St. Louis, Ill.; Rosemary Ann Burnham, Liberty; James Dollins, Kansas City; Patricia Kennedy, St. Joseph; Samuel Walters, Independence; Richard Willard, Excelsior Springs. *Freshmen:* George Breeze, Independence; Gomer Cannon, Independence; Dwight Carnahan, Independence; Elaine Craft, Liberty; Carol Crowley, Richmond; Paul Everett, Kansas City; Glyde Gibbs, Kansas City; Dottie Kilpatrick, St. Louis; Joyce Koch, North Kansas City; James McKnight, Kansas City; Patricia Reece, Kansas City; Ralph Ruggles, North

Kansas City; Floyd Sperry, Clinton; Bobby Stinson, Harris; Richard Streeter, Wilmette, Ill.; Daniel Wong, Hong Kong, China.

Summer School Graduates 1949

Stuart Rodney Biggerstaff, Liberty; Keith Allen Born, Walker, Minn.; Vera Laverne Brown, Cleveland; Russell Bruce Clover, Kansas City, Kan.; Lester Eugene Crawford, St. Joseph; David Leigh Earls, Liberty; Raymond Petty Ewing, Hannibal; Eugene C. Fincke, Kansas City; Charles Leon Frizzell, Chillicothe; Ivan M. Gilliam, West Plains; Edwin Paul Grobe, Burlington, Iowa; David Conwell Head, Chicago, Ill.; Wayne Oliver Heil, Liberty; Stanley J. Huskey, St. Louis; Francis B. Johnson, Liberty; Lawson E. Jones, Kansas City; Cecil King, Rosendale; Charles Elbert Kornman, Independence; Kenneth Finton Marr, Marked Tree, Ark.; Nathan Hale Meyer, Liberty; Harry E. Miller, Avondale; Wesley Eugene Moore, Liberty; Austin Morton, Jr., Kansas City; Kenneth S. Moxey, Kearney; Harley W. Nagel, Independence; Charles Marshall Renno, Syracuse; Edgar Cox Russell, Kansas City; Norman Nelson Short, Moberly; John Henderson Smith, Clayton, Ill.; Jewell V. Stroud, Leavenworth, Kan.; Calvin Vernon Swayne, Camden, N. J.; Everett Vernon Thurman, Orrick; Mary Lee Winkler, University City.

Index

Abington, Roger 36, 70
Adams, Douglas 41, 82, 119
Adams, Joan 41, 75, 98
Aikin, William 24, 78, 124
Albright, William 36, 60, 86
Allen, Helen Jean 45, 106
Allen, James 119
Allen, Joanne 41, 44, 49, 51, 63, 64, 69, 98, 127, 128
Allen, Lois 45, 64
Alsbaugh, George 36, 52, 55, 86
Ambrose, Winston 24
Anderson, Richard 41, 51, 82
Apple, Gene 41, 70
Arbo, Norman 41, 70, 94
Ashby, Harold 45, 117, 119
Bailey, Evelyn 45, 102
Baker, Richard 24, 70
Baker, Robert 41, 90
Baker, Warren 108, 111, 112
Baker, Wendell 45
Banner, Richard 41, 78, 79
Barbier, Therese 36, 60, 61, 64, 65, 66, 106, 124
Barr, Myrl 45, 54, 64, 102, 122
Barsness, John 24, 54, 65, 66, 69, 74, 86
Barski, Stanley 36, 86, 131
Barto, Robert 55, 57
Beatty, George 24, 90
Beecher, Peggy 24, 56, 74, 102
Bell, Bobbie Lee 45, 78

Bellington, Paul 41, 70
Bentley, Theodore 112
Benson, Fred 45, 78, 79
Bergen, Harold 45, 78, 112
Berndt, Carl 41, 78
Berrey, Robert 24, 52, 61, 110, 112, 117, 119
Beswick, Barton 36
Bibens, Robert 24, 60, 82, 114, 116, 119
Boatright, Lee 24, 55, 106
Bode, Louise 24, 24, 59, 64, 74
Boggs, Barbara 25, 59, 62
Borchers, Judith 41, 44, 54, 62, 64, 64, 66, 94, 131
Boudreau, Dorrence 36, 70
Boulton, Betty Ann 45
Boulton, Edwin 25, 70
Bowman, William 41, 69, 78, 108, 111, 117
Boyer, Guy 23, 25, 54, 60, 69, 78, 108, 110, 111, 112
Brandom, Ann 12, 42, 49, 102
Brantom, William 36, 78
Breipohl, Gilbert 41, 80, 110, 112, 116
Brewer, Homer 36, 51, 58, 64, 70, 92, 94
Bridges, William 25, 60, 86
Brock, Raymond 41, 52, 61, 86
Brooks, Harry 25
Brown, Kirby 36, 78, 79
Brown, John 41, 78, 117, 119
Brown, Louis 45
Brown, Mildred 41, 51, 64, 106

Brown, Ralph 36, 59, 61, 70, 94
Browning, Floyd 36
Brunke, Louis 36, 74, 78
Burkhardt, William 41, 70, 82, 112, 121
Burnham, George 36, 70
Burns, Charlotte 25, 44, 55, 62, 64, 64, 92, 94, 122
Burriss, Paul 36, 121
Burritt, Merton 45, 86
Byard, Rodney 41, 51, 63, 70
Bye, Edwin 45, 86
Callison, Caroline 41, 98, 122
Carns, Phyllis 41, 59, 62, 68
Carter, Jeanne 41, 72, 98
Casebolt, Carl 41, 51, 59, 74, 78
Casebolt, John 36, 52, 56, 57, 58, 65, 86
Casebolt, Maxine 36
Chaffee, Charles 45, 51, 86
Chastain, Jack 36, 82
Chasteen, Joseph 36, 57
Chinn, Hubert 36, 55, 61, 90
Chrisman, Nancy 36, 67, 72, 73, 102
Clarke, Jane 36, 59, 65, 69, 73, 75, 98, 122
Clark, Wilbur 41, 59, 64, 92, 94
Clawson, Robert 36, 56, 57, 94, 117, 118, 119
Clifton, Harry 36, 70
Closson, Theodore 45, 70, 94
Coates, George 36, 82, 134
Coul, Albert 25, 119
Cole, Farris 37, 70

Coleberd, Robert 45, 52, 73, 78
Collier, Marilyn 45, 64, 102, 122
Colvin, Virginia 45
Compton, Donald 25
Connely, William 55
Conner, Mary Ann 45, 64, 102
Cook, Thomas 108, 110, 112, 117, 119
Coon, Dwight 25, 60, 82
Coonce, James 41, 86
Cooper, Howard 41, 86, 117
Cornell, Charles 112
Corum, Robert 37, 54, 56, 65
Couch, Patricia 45, 51, 62, 64, 94
Covell, David 37, 82
Cox, Walter Samuel 45
Craig, Jeanette 37, 98, 124
Craig, Raymond 25, 66, 78
Crane, Dwight 41, 78, 108, 110, 112, 114, 116, 119
Crawford, Roger 41, 56, 57, 119
Crouch, Carolyn 45, 94, 106, 124
Crowley, Ernest 37, 62, 70, 117, 131
Crowley, Joyce 26, 55, 62, 92, 94
Crum, Marvin 41, 78
Cuthbertson, William 41, 70
Dameron, Joe Dean 41, 78
Darrell, Evelyn 37, 56, 102, 122
Davidson, Kenneth 26, 70
Davis, Barbara 41, 64, 102
Davis, Catherine 41, 73, 98
Davis, Theodore 26, 70
Davis, Robert 41, 86, 116, 119
Dawson, Marion 45, 54, 63, 64, 65, 98
Day, K. J. 41, 66, 90
Day, Leopal F. 45, 70
Dellaguardia, Floyd 41
Derwacter, Elizabeth 26, 54, 58, 59, 64, 67, 69, 72, 74, 98
DeVry, Mary Louise 37, 51, 54, 64, 106, 122
Dexter, Paul E. 45, 78
Dice, Henry 37, 70
Dimoush, Carl 26, 82
Dinwiddie, Mariann 42, 102, 122
Dirck, Clel 45, 70
DiTullio, Laura 37, 59, 75, 106
Dobie, Lou Alice 42, 51, 62, 64, 72, 92, 94
Doliber, Helen 45, 49, 51, 54, 64, 102
Dooley, George 45, 54, 90, 131
Doyle, John 108, 110, 112, 119
Dunbar, William 26, 60, 78
Eaton, Eugene 26, 58, 70, 94
Ecton, Joyce 45
Edmonds, Kenneth 42, 78
Edson, Joyce 45, 51, 54, 64, 106
Eichenberger, Joan 45, 64, 65, 102
Ellenberger, Dean 26, 60, 61, 75, 86, 124
Ellenberger, Donald 23, 26, 59, 61, 69, 86, 133
Ellenberger, Keith 42, 86
Emery, Grant 42, 51, 69, 86
Emery, Merrill 42, 58, 61, 70
Erickson, Shirley Ann 45, 54, 64
Esry, William 45, 78
Evans, Thomas 37
Fasnacht, Grace 45, 98, 122
Fechner, Nancy 37, 59, 62, 63, 64, 94
Fenton, Keith 45, 86
Ferril, Anne 37, 65, 66, 73, 98, 122
Ferril, Norma 46, 98
Finkbeiner, Norma 42, 54, 64, 65, 106
Fison, David 42, 70

Fitzwater, Robert 37, 56, 57, 58
Flappan, Leon 26, 90, 108, 111, 112, 117, 119
Fleshman, Robert 27, 133
Flint, Samuel 46, 70, 94
Florea, Sara 46
Ford, Marcia 106
Foster, Carolyn 37, 51, 54, 63, 64, 65, 75, 102, 122
Fouche, Charles 46, 70, 86, 108, 111, 112
France, Robert 27, 52, 61, 70, 94
Freeman, Marion W. 37, 52, 69, 70, 108
Freeman, Richard 37, 90, 108, 111, 112, 117, 119
French, Clifford 42, 78, 114, 116, 117, 119
Fritz, Edgar 27, 63
Fritz, Marcella 67
Fugett, Leonard 27, 56, 82
Fuller, Dale 46, 70
Gaines, Donna 46, 64, 94, 122
Galloway, Margaret 27, 59, 62, 65, 67
Garey, Barbara 46, 64, 122
Garity, Thomas 42, 90
Gash, Mildred 46, 54, 64, 102, 131
Gee, Robert 27, 60, 61, 86
Gilbert, Louis 37
Ginn, J. L. 37, 57, 94
Gooch, James 46, 112
Goss, Elvis 42, 71
Grabbi, Hellar 37, 94
Grahl, Georgeanna 46, 54, 64, 122
Grahl, Margaret 42
Green, Gerald 46, 71
Green, Kenneth 37
Greene, Nancy 12, 42, 51, 98, 122
Griffith, Harold 27, 51, 86
Grush, Dorothy 42, 98
Hacku, Dan 27, 86
Hahn, Gloria 42, 102
Hale, Nadine 42
Hall, Jean 42, 64, 73
Hamilton, Garnell 42, 56, 64, 69, 106
Hanes, Betty Jo 46, 54, 64
Hank, Rena Jean 37, 54, 66, 72, 98, 124, 126
Hankins, Eugene 37
Hannon, Paul 46, 90
Hansen, Paul 42, 71
Hansen, Ralph E. 46, 71, 94
Harder, Kenneth 37, 71
Hardy, Lewie 42, 56, 82
Harmon, Roger 27, 59, 86
Harriman, Richard 46, 82
Harris, Vera 42, 54
Haslett, James 27, 56, 57
Hatten, Mildred 46, 103
Hauk, Connie Ann 46, 62, 64, 94
Havens, Nels 37
Haynes, Thomas 46
Hays, Bill 46, 54
Heacock, Peggy 46, 51, 62, 94, 122
Head, Ercell 28, 53, 54, 64, 65, 66, 98
Headlee, Warren 37, 51, 75, 90
Heidt, Robert 38
Heil, Luann 28, 103
Heller, Evelyn 38, 62, 94
Helvey, James 28, 53, 58, 61, 63, 69, 71, 94, 131
Hendrix, Mary Jane 42, 103
Henry, Thomas 38, 57

Henning, Nancy 46, 106
Hepperle, Robert 38, 51, 58, 63, 66, 71, 94
Hickman, Clyde 42, 86
Higgins, Harry 28, 71
Hightower, Russell 42, 71, 94
Hoefener, Walter H. 28, 86
Holladay, Paul 28, 56, 60, 82
Holmes, William 42
Hoover, Ann 42, 55, 98, 122
Hosman, Raymond 28
Howard, William 46, 51, 71, 82
Huff, James 46
Hubbard, Robert 28, 90
Hunker, Harold 28, 54, 58, 61, 62, 63, 66, 71, 73, 92, 94
Hunter, James 42, 82, 131
Hurley, Matthew 28, 78
Husman, Sue Jo 29, 51, 64, 69, 103, 122
Inglis, Ned 42, 86, 117
Jackson, Norman 29, 66, 90
Jacobson, Charles 46, 51, 94
Jaeger, John 42, 59, 61, 95
Janson, Joseph 29, 78, 116, 119
Johnson, Charles 29, 67, 72, 78
Johnson, Douglas 112
Johnson, Gordon 42, 78
Johnson, James 42, 71
Jones, Alton 29, 56, 59, 60, 82
Jones, Robert N. 38, 56, 57, 82
Jones, Robert O. 38, 86
Jones, Russell 29, 56, 87, 89, 117
Jones, Ruth 46
Jordan, Stanley 108, 111
Kasper, Louise 29, 103
Kavanaugh, Dwight 46
Keenan, James 42, 58, 61, 63, 71, 95
Keiter, Colleen 46, 64, 122
Kemper, Ruth 46, 62, 95
Kennedy, Mary Helen 23, 29, 54, 66, 69, 74, 106, 124, 126, 130, 131
Kern, Dudley 38, 71
Kiefer, Vernon 38, 58, 61, 71
Kindred, Jo Ann 42, 103
King, Phillip 46, 52, 69, 78
Kirkendall, Richard 29, 58, 59
Koo, Frank 46, 95
Kurtz, Paul 29, 71
LaFollette, Robert 42, 57, 90, 112, 116, 123, 124
Landers, Al 43, 71, 82
Lanman, Lea 46, 54, 64, 98, 122
Larson, Paul 46, 87, 89
Larson, Robert 30, 83
Leavel, O. Ward 46, 87, 89
Lee, Harold 38, 71
Lee, James 38, 78
Leroy, William 30, 51, 71
Lewis, Patricia 43, 62, 95
Libby, Lewis 30, 52, 59, 60, 78, 119
Libby, Wayne 46, 78, 60
Lillard, David 43, 78
Littell, Everett 43, 78
Longsdorf, Homer 43, 66, 90
Lueddecke, Ida Jane 43, 56, 64, 73, 103, 131
Lundgren, Edward 43, 56, 83, 116
Lundgren, Helen 30, 59, 63
Lunn, Dona Lee 43, 54
Lyle, Homer 46, 79, 112, 114, 116
Lynch, Patricia 30, 53, 59, 61, 64, 66, 106
Lyon, Betty 47, 54, 122

Macormic, Roy 30, 71
MacKinney, A. C. 38, 53, 59, 73, 79
McBurney, Frederic 43
McCanna, Henry A. 30, 58, 71, 131
McClain, Dorothy 43, 99
McClanahan, William 47, 117
McComb, James 47, 79
McCorkendale, Tom 47, 79
McCormick, Beverly 43, 51, 99, 122, 123, 127, 129
McCoy, Jerry 43, 56, 57, 73, 79, 112, 117
McCoy, Richard 38, 57, 71, 117
McInnes, Don 47, 79
McIntire, Margaret 30, 106
McKee, Robert 47, 79
McMakin, Nancy 30, 62, 65, 66, 95
McPike, Anita 47, 54, 64, 73, 103, 122, 131
Mann, Earl H. 30, 49, 87, 89
Manning, Winton 38, 59, 75, 79
Marques, Calixto 31, 61, 71
Marriott, Floyd 47, 71
Marshall, Nancie 43
Marshall, Louise 38
Marvin, William 38, 90
Masters, Wayne E. 31, 71, 95
Matthews, Roy 47, 90
Matthies, Raymond 38, 79
Mayberry, Hugh 43, 53, 87, 108, 110, 112
Mayfield, J. R. 47, 79
Mavnes, Dorothy 47, 99
Meffert, Alice 38, 54, 58, 59, 106, 124
Mershon, Jerry 43, 108, 111, 112, 119
Meyer, Edward 43, 87, 89
Minter, Jean 43, 99
Mirgon, Allan 38, 56, 58, 79
Misner, John 43, 71, 95
Misner, Mariam 38, 55, 95
Mitchell, Vernon 31, 52, 60, 61, 95
Momborg, Don 38, 71
Moncrief, Gwen 43, 65, 99
Moon, Spencer 38, 56, 58, 67, 73, 79
Moore, David 47, 79, 112, 113
Moore, Elizabeth 47, 64, 65, 73, 99, 122
Morjigan, Harry 43
Morris, James 47, 90
Morris, John 47, 52, 79
Morrison, Guy 31
Mosier, Frank 38, 54, 60
Mould, Robert 31, 61, 69, 71
Mullenix, James 31, 90
Murphy, Charles 31, 71
Needles, Philip 43, 71, 84, 131
Nelson, Arthur 43
Neth, Howard 43, 87, 89
Newland, Robert 31, 57
Nicholson, Lawrence 43, 87, 89, 117
Nill, Carl 31, 51, 55, 90
Noland, Beryl 31, 60, 61, 69, 74, 75, 106, 131
Nolte, Clyde 43
Nurse, Charles 47, 79
Oates, James 38, 90
O'Dell, Harold 43, 51, 57, 83
Officer, Frank 47, 87, 89, 112
Olson, Meri K. 43, 106, 133
Olvera, Francisco 38, 56, 57
Overton, James 47, 87
Owens, Charles 43, 51, 56, 57, 87, 112
Page, Billie 38, 103, 124, 125
Parkins, Robert 43, 90

Paschal, Nuell 108, 110
Paulson, Kenneth 32, 58, 71, 95
Peel, Albert 32
Perry, Albert 32
Petty, Glenn 39, 87, 117
Peters, William 39
Philibert, Charles 47, 91
Phillips, Lloyd 39, 71, 92
Phillips, Richard 47, 71, 92
Phillips, Robert 47, 91, 117
Pickens, Hershel 47
Poore, William 39, 60, 79
Posten, Glen 43, 71
Potts, Jerome 47, 87, 116
Potts, John 43
Powell, Dewey 32, 69, 74, 75, 79, 108, 111, 119
Powles, Loren 39, 79
Prather, William 43, 91
Prentice, Alleene 32, 59, 60, 61, 65, 67
Price, Mary Belle 47, 51, 62, 64, 95, 122
Pruett, Paul 32, 55, 58, 79
Quick, Clyde D. 32, 91
Raborn, Hubert 32, 51, 53, 56, 58, 87
Ralls, Modenia 39
Randall, James 32
Reames, Gary 32, 56, 60, 87
Reed, Donald 49, 71
Reed, Elmer 39
Reed, Marv 39
Reese, Pat 22
Reid, Richard 39, 57
Rempeto, James 47, 95
Rhea, Claude 33, 55, 60, 61, 62, 69, 71, 74, 95
Ricc, Elton 47, 71
Rlev, John D. 33, 54, 87
Riley, Russel 39
Ritter, Gene 33, 67, 69, 72, 74, 79
Roach, William B. 43, 71
Roane, Bill 43, 87
Roberts, Hadley 33, 71
Robinson, James 47
Robinson, Sylvia 33, 58, 59, 62, 68, 92, 95
Rogers, Cornelia 39
Rogers, Lillie 33, 56, 106
Rohde, John 39
Rosendale, Norma Ruth 43, 54, 73, 103, 131
Ross, Lee 47
Roustio, Edward R. 33, 71
Russell, Howard 33, 57
Rust, Clifford 44, 83
Sage, John 33, 60, 131
Sampson, James 39, 84
Sanborn, Gordon 33, 51, 83
Sanden, Robert 39, 91
Sanstra, Charles 47, 71
Saterlee, Jacqueline 44, 103
Scalet, Richard 47, 79, 112, 117
Scarpa, Rita 39, 51, 54, 61, 64, 72, 73, 106, 122
Schiff, Mortimer 39, 51, 54
Schwamb, Herbert 47, 54
Scofield, Jerald G. 39, 75, 87, 115, 116, 117
Scott, William 108, 110, 112, 119
Searcy, Harold 33, 116
Searcy, Lloyd 39, 87
Sears, Roy 44
Seaver, George 39, 91

Shannon, Dwayne 91, 108, 111, 112
Shade, Karl 34, 56, 57, 91
Shearer, Edward S. 34, 53, 75, 91
Shelden, Avery 47
Shiner, Charles 44, 87
Shipley, John 44, 91
Shumaker, Robert 23, 34, 53, 69, 91
Silverwood, Patricia 39, 65, 99
Simon, Horace F. 44
Simpson, Sanford 44, 91
Sindt, Merriell 39, 91, 108, 110, 112, 117, 119
Skeen, Calvin 34, 71, 87
Skeen, Paul 34, 87
Skelton, Asa 34, 87
Smith, Harry 47
Smith, Hugh B. 68
Snyder, Bill 108, 109, 110, 112
Snyder, Dick 47, 71
Sommer, Roger 39, 71, 95
Sons, Kay 47, 103
Speaker, Eleanor 39, 99
Spencer, Bill 44, 79, 111, 112, 114, 116, 119
Spencer, James 34, 87
Spelman, James 48, 87
Spencer, Thomas Stewart 39, 108
Spotts, James Virgil 40, 79, 110, 112, 119
Staples, Philip 48, 87
Standing, Herbert 44, 56, 83
Steiner, Edna May 48, 95, 128
Stewart, Lorin K. 44
Stokley, John 44
Stout, Nel 48, 64, 103
Stout, Velta 34, 53, 103
Strumm, Kenneth 48, 79
Sullivan, James P. 44, 91
Sullivan, James S. 48, 112
Swadley, Eleanor 40, 54, 59, 64, 106
Swartz, Rex 34, 59, 65, 83
Sweeney, Rosemary 48, 62, 64, 95
Swinehart, James 48, 52, 79
Taggart, Bill 34, 60, 83
Tarlton, Raymond 44
Taylor, Dearle O. 48, 79
Taylor, Joe 40, 74, 91
Teachenor, Billie 44, 99
Temple, James 44, 71, 91, 107, 108, 111
Thomas, Templeton 48
Thompson, Gordon 34, 71
Thraikill, Sherrill 48, 54, 99, 122
Timson, Arthur 40
Tibbetts, Barbara 40, 51, 62, 64, 95
Titus, Robert 40, 53, 56, 69, 75, 83, 114, 116, 119
Tobey, Ronald 44, 79, 110, 112, 117, 119
Todd, Paul 40, 87
Tompson, Carroll 35, 79, 124
Treaster, Robert 40, 55, 95
Trimble, James G. 40, 52, 55, 87
Tripicchio, Ralph 108, 111, 112, 119
Trotter, Rosemary 48, 54, 62, 64, 72, 92, 95
Trumbo, Phyllis 40, 55, 95
Tussey, Jeannine 35, 103
Tussey, Opal 44, 65, 73, 75, 103
Vance, Robert 35, 71
Vaughn, Stanton 44, 71
Vogelzang, Elaine 44, 99
Walker, Carl E. 35, 79, 115, 116, 119
Walker, Roger 48, 54, 91

Wall, James 48
 Wallace, Robert 44, 83
 Ward, Ellen Jane 48, 103
 Ward, Gladys J. 44
 Ward, Harry 49, 58
 Ward, Hiley 49, 58, 66, 71, 117
 Watson, Richard 44, 131
 Webbank, Elvin 35, 91
 Weller, Esther 49, 67
 Weller, Finis 49, 71
 Wells, Louis 48, 79
 Welsh, Jerauld 35, 55
 Wengert, Charles 48, 49, 51, 91
 West, Denzil 49, 71
 Whaley, Shirley 48, 64, 65, 99
 Wheeler, Joyce 48, 54, 64
 Whitaker, Paul 48, 71
 White, G. Donald 49, 54, 60, 69, 91
 White, Harvey H. 49, 71
 White, Jane 48, 51, 54, 73, 99, 122
 Whitehead, Oren 35, 51, 54, 55, 73, 91, 122
 Wieters, Nelson 49, 91
 Wilkinson, Robert 44, 51, 79
 Williams, Donald 35, 56, 57, 58
 Williams, Thomas 49, 72, 75, 83
 Wilson, Betty Ann 48, 51, 54, 64, 106
 Wilson, John 44
 Winston, Betty 35, 75, 103
 Winn, Don 112
 Winterowd, Kenneth 44, 71
 Wise, Ha Lee 44, 75, 106
 Wise, Sheridan 106, 112
 Wiseman, John 44, 54, 61, 72, 73, 87
 Withers, Margaret J. 49, 99
 Wolfe, Dea 48, 64, 65, 99
 Wong, William 48, 95
 Wood, Frank 35
 Wood, Patrick 48, 79
 Woodruff, Helen Frances 35, 60, 62, 63, 65

Woolery, Orval 49, 71
 Woolsey, Patricia 44
 Wright, Vincent D. 35, 87, 108, 109, 110, 112, 117, 119
 Wyatt, Harley 49
 Yakovich, John W. 110, 112, 117, 119
 Yates, Robert 44, 79
 Yendrek, Gus 49, 114, 116, 119
 Younger, Lois 44, 51, 56, 64, 73, 99, 122
 Zahnd, Glen 48, 52, 95, 131
 Ziegenmeyer, Leonard 49, 61, 68, 71, 95
 Zink, Rutabell 49, 55, 95, 122

FACULTY AND ADMINISTRATION

Bates, Catherine 16, 44, 63, 64, 69, 75, 124
 Beatty, Daniel D. 18
 Binns, Walter Pope 14
 Bowman, Georgia B. 18, 66, 67, 131
 Bradshaw, J. E. 18, 108, 109, 112, 117
 Bridgett, Gertrude 18, 55, 67
 Bruner, Wilbur J. 18, 65, 68
 Burns, Mrs. A. G. 104
 Cantlon, Jerry 17
 Carl n, Opal 17
 Casebolt, Mrs. Mary 17
 Clapp, Joseph 18, 22, 63, 67
 Clapp, Mrs. Joseph 22, 62
 Conard, Mrs. O. C. 80
 Davidson, Mrs. Ralph 100
 Davis, J. E. 17, 18, 57
 Decker, Wella Ruth 18
 Derwacter, F. M. 17, 18, 61, 62
 Early, H. B. 17
 Edson, Frank G. 16, 18, 57, 58
 Farris, Donald 19, 69, 108, 109, 112, 113, 116

Fristoe, Mrs. Margaret 22
 Gier, L. J. 19, 52, 55, 58
 Godfriaux, Henri 19, 58, 68
 Gordon, Mrs. Harry 88
 Grosch, David 19
 Grosch, Mrs. David 19
 Groves, Orval 19, 58
 Hanssen, Elisabeth 19
 Harvey, P. Caspar 17, 19, 66, 131
 Hawkins, E. O. 19, 66
 Hester, H. I. 15, 19
 Hilton, Wallace A. 20, 56, 57
 Holzapfel, E. W. 20
 Isley, Thurston 20, 68
 Jones, Glenn 17
 Jones, L. O. 20, 56, 57, 68
 Jones, Minetry L. 15
 LaFrenz, D. V. 20, 56, 57
 Lovan, Mrs. J. E. 20
 McCarty, Paul T. 20, 65, 124
 McDaniel, Ruth 20, 65
 Mitchell, Mary 22
 Moon, Allen J. 16, 20, 52
 Moore, John B. 20
 Morrow, Elman 21
 Nelson, Frank G. 21, 66
 Parker, Margaret 21, 60, 122
 Perrine, H. L. 17
 Prince, Chester 17
 Pugh, U. R. 21, 60, 61
 Ranson, Guy H. 21, 58
 Rice, Virginia D. 21, 54, 64, 66
 Riggs, William R. 17, 61
 Short, Mrs. Carl 84
 Smith, C. Willard 21, 60, 61
 Stanley, Mrs. Grace 96
 Thomas, Harvey 21
 Swinehart, Joan 17
 Thomas, Olive 21, 55
 Trotter, Robert S. 21, 58
 Winn, Mrs. Frank 76

WHAT AN A. B. DEGREE FROM WILLIAM JEWELL MEANS

An A.B. degree from William Jewell means that here is a person who has been trained and given the background to understand world affairs, has been made conscious of social progress and cultural values, and has obtained his or her perspective for satisfactory living. It means that here is a person with an understanding of Christian education and the values obtained from Christian education. It means that here is a person who has received the stimulus which comes from the spirit of achievement.

"The Campus of Achievement"

WILLIAM JEWELL COLLEGE

WALTER POPE BINNS, *President*



DR. J. R. MASTLY
 Author of: "A Manual for Study of Greek New Testament" and other textbooks.



DR. E. D. WHITESSELL
 Author of: "Evangelistic Preaching and the Old Testament" and other books on evangelism.

*Two distinguished graduates of
 William Jewell College
 Esteemed members of the faculty of*
**NORTHERN BAPTIST
 THEOLOGICAL
 SEMINARY**

SCHOLARLY
 CONSERVATIVE
 BAPTISTIC

NORTHERN BAPTIST
 THEOLOGICAL
 SEMINARY

3040 West Washington Boulevard
 Chicago (12), Illinois

Fully accredited by the North Central
 Association of Colleges and Secondary
 Schools.

CHARLES W. KOLLER, Th.D., D.D.,
President

Thanks to

MR. RALPH KOLB of *Burger-Baird Engraving Company*
 MR. GLENN RIDER of *Rider-Philpott Photographic Studios*
 MR. JOHN GLASSEN of *Becktold Company*
 MR. JOHN NOWELL of *The William Jewell Press*

and our many

ADVERTISERS

with your needs in mind...



AND IN COLLABORATION WITH ONE OF THE FOREMOST AUTHORITIES ON YEARBOOK EDITING AND MANAGEMENT WE CAN NOW FURNISH YOUR STAFF WITH THE LATEST MOST COMPLETE TEXTBOOK ON SCHOOL ANNUAL PRODUCTION EVER PUBLISHED—JUST ONE MORE REASON WHY BURGER-BAIRD ANNUALS ARE ALWAYS BETTER BOOKS.

BURGER BAIRD ENGRAVING CO.
GRAPHIC ARTS BLDG. • KANSAS CITY, MISSOURI



CENTRAL BAPTIST THEOLOGICAL SEMINARY

Our courses are Scriptural, Comprehensive and Practical.

Our location is central and easily accessible.

Many fields of service are available for our students.

Wm. W. Adams, President
Mrs. Med R. Hale, Registrar
Seminary Heights
Kansas City 2, Kansas

Fall Term Opens September 4, 1950

Catalogue Upon Request

If You Are One of the Resolute Few . . .

You can purchase success—success in terms of service to others, leadership and wealth. The price is hard work. By investing great amounts of it in a life insurance career, the goals you seek can be reached. If you are one of the resolute few who want success enough to be willing to pay this cost, consult us immediately.

Agencies in 39 states and the District of Columbia

KANSAS CITY LIFE INSURANCE
KANSAS CITY MISSOURI



THE WILLIAM JEWELL CO-OP

BOOK STORE HUGH B. SMITH, *Mgr.*
LEONARD FUGETT, *Asst. Mgr.*

SNACK BAR MRS. SYLVIA CLAPP, *Mgr.*

BOARD OF DIRECTORS

Prof. H. R. Godfriaux, Chairman
V-Pres. Minetry L. Jones
Prof. Wilbur Bruner
Prof. Thurston Isley
Prof. Lee O. Jones

Congratulations Senior Class of '50

from

JESS AND RUBY'S

The Best in Food
Television Nightly
Shuffleboard

200 E. Kansas

Phone 879

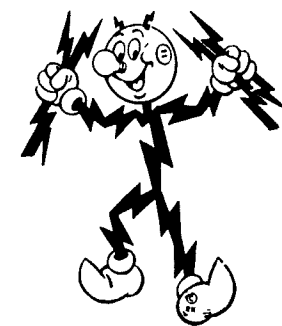

CONGRATULATIONS!

... and after graduation — whether you continue your education, or go into business, or industry, work at home or on the farm, Electricity will be your constant helper. It will power the machines that will make your work more productive and add to your leisure. It will give you greater comfort and convenience — will help you to live BETTER all of your life!

MISSOURI GAS & ELECTRIC SERVICE CO.

MANOR HOUSE

For
Fine Food - Home Cooking - Pastries
We Cater to Clubs and Parties
Strictly Modern Courts
"Your Home Away from Home"
For Reservation Call 886
T. F. LOE, Manager

Clay County Implement Co.

John Deere Implements
Sales and Service
Liberty, Mo. Phone 708

CLIFF HULETT OLDSMOBILE

SALES and SERVICE
Guaranteed Repair Service on Any Make Car
USED CARS Phone 125
116-118 N. Main St. Liberty, Mo.

CALIFORNIA BAPTIST THEOLOGICAL SEMINARY

CHRISTIAN WORKERS
Spend the Summer in lovely California

SUMMER SCHOOL

First Session	1950	Second Session
June 12-30		July 10-29

Free Scholarships to Pastors

Graduate School	Theological College
Theology: Th.B., B.D., Th.M.	B.A. degree offered in
Rel. Edu.: B.R.E., M.R.E.	Religion, Christian Edu.,
Sacred Music: B.S.M., M.S.M.	Music, Group Major.

School Year — Sept. 5, 1950-June 1, 1951.
Catalogues available. "Approved for Veterans"
Address: 427 W. 5th St., Los Angeles 13, Calif.



"The School of Providence and Prayer"

New Orleans Baptist Theological Seminary

A Citadel of Christian Truth and Training
A Dynamo of Aggressive Evangelism and Missions

OFFERS STANDARD DEGREES

B.D., Th.M., and Th.D. in Theology
B.R.E. and M.R.E. in Religious Education and Music

Roland Q. Leavell, Th.D., D.D., President
1250 Washington Avenue, New Orleans 13, Louisiana

Greetings from

FIRST NATIONAL BANK

LIBERTY, MISSOURI

Clay County's Oldest

National Bank

Compliments of

McARTHUR'S 5 & 10

School Supplies and Notions

20 E. Franklin

Phone 127

Meet Me At

Phillips Tourist Tavern

Sandwiches — Steaks — Chicken
Dancing After Nine
We Cater to Parties

Highway 69

Open 11 A. M. - 12 P. M.
1 Mile North of Excelsior Springs

MASSEY'S CAFE

Quality Food

Popular Prices

West Side of Square

Liberty, Mo.

EISEN'S

FOR

COLLEGIATE APPAREL

AT POPULAR PRICES

WEST SIDE OF SQUARE

LIBERTY, MO.

O'DELL and Son GARAGE

16 S. Gallatin

Phone 727

Badger Lumber Company, Inc.

115 S. Main St.

Phone 104

FREE DELIVERY

R. W. Schowengerdt, Mgr.

"Best Wishes for a
Successful Future"

THOMPSON FLOWER SHOP

"Flowers for All
Occasions"

Don Fischer

26 South Gallatin
Liberty, Mo.



Apparel and

Accessories

for

Jewell Girls

at

LUCILE DAVIS

LOWMAN MOTOR CO.

DODGE

PLYMOUTH

SALES and SERVICE

F. E. Lowman & Son, Owners

31-33 South Main

Phone 21

Meet Your Friends at

HARLOW'S

2 Miles North of Liberty

JOHN C. LONBORG
President

EDGAR ARCHER
Secretary-Treasurer

CHURCH-ARCHER CO. MORTICIANS

111 N. Water St.

Phone 460

The Southern Baptist Theological Seminary

Ellis Adams Fuller, D.D., President

"An Internationally Famous
Institution"

A Faculty of World-Famous Teachers, Preachers,
Authors.

Eleven Great Departments of Instruction.

A Modern \$3,000,000.00 Educational Plant.

An Atmosphere of Scholarship and Evangelism.

Write to the President for Catalog and
Further Information

"THE BEECHES"

Louisville, Kentucky

INTERSTATE BINDERY CO.

BOOK MANUFACTURERS

PLASTIC BINDING

Case Making - Pamphlet Binding
Edition Binding - Blank Books

408-410 Admiral Blvd. Telephone Victor 2788
Kansas City, Mo.

Clay County Abstract Co.

Liberty, Missouri

Organized 1905

— Officers —

Martin E. Lawson.....President
James S. Simrall.....Vice-President
Alan F. Wherritt.....Secretary
A. L. Reppert.....Treasurer and Manager

Abstracts - Title Insurance - Escrows

Welcome to
William Jewell Students
HUGHES-McDONALD

L. D. WILLIAMS
JEWELER
LIBERTY, MO.

Compliments
of
Safeway Stores, Inc.

Compliments of
CENTRAL WEST
UTILITY
COMPANY

CORONADO COURT

FINE FOOD
DANCING NIGHTLY

OWNERS
H. W. WELCH
B. C. WINSBOROUGH

MICHIGAN CLEANERS

of Ladies' and Gentlemen's Clothing
Furs and Gloves - Fur Storage

Phone 298 North Missouri Street
Liberty, Mo. Jesse Dodd, Prop.

THE NATIONAL COMMERCIAL BANK OF LIBERTY

Organized 1876
Nationalized 1933
Member Federal Reserve System
Member Federal Deposit Insurance Corp.

TAILOR
McQuillen
CLEANERS
CLEANERS & LAUNDRY
JUST A SHADE BETTER

116 EAST KANSAS LIBERTY, MO.
PICK UP & DELIVER PHONE - 85

McDaniel Title Company

Abstracts
Escrows
Title Insurance

Kirk McDaniel '26
230 Dierks Bldg. Kansas City, Mo.

Compliments of
OGLESBY'S
Restaurant and Store
Ice Cream Specials

Brant's Men's Wear

South Side of Square Phone 76



BERKELEY BAPTIST DIVINITY SCHOOL

These students are symbolic of the happy
Christian fellowship at BERKELEY.

The Student Body and Faculty invite you
to consider BERKELEY when you choose your
Seminary. Courses are available for practical
and specialized training in every phase of
Christian service.

Why not write today for information?

President Sandford Fleming, Ph.D.

2608 Dwight Way Berkeley 4, California

Compliments of

CROUCH FARM

DAIRY

Compliments of

LIBERTY TRUCK AND TRACTOR CO.



204 E. Kansas Phone 48

JOHNSON-BREIPOHL

Rexall Drug Store

15 Water Street Phone 58

RUSSELL D. RAY

Photographer

Phone 332 South Side Square

TWO *Prize Winners*
IN A ROW . . .

The 1949 William Jewell Tatler placed
ALL-AMERICAN



The 1948 William Jewell Tatler placed
FIRST CLASS



Rated by the National Scholastic Press Association, these books were compared with annuals submitted by schools up to 1000 enrollment. The *All-American* rating is the BEST in that division. The *First Class* rating is ONE OF THE FIRST TEN in that division. In scoring both books all phases controlled by the printing process were scored as EXCELLENT, and credited for full score.

Liberty, Mo.
TELEPHONE 45

REMEMBER: *The best of editing, planning and photography plus the finest combination of professional artwork and engraving can be assured of appearing at its full value only when entrusted to the processes of a printer of proved judgment and skill.*

The William Jewell Press
FOR CORRECT PRINTING AND FINE QUALITY