

THE TATLER  
1932

378.778  
WP  
1932

William Edward Sharp, jr., Editor  
Lowell Russell Ditzen, Business Manager



Engravings by the Burger-Baird Engraving Company  
Printed by the William Jewell Press



# THE TATLER OF 1932

Published by  
THE STUDENT BODY  
of  
William Jewell College  
Liberty, Missouri

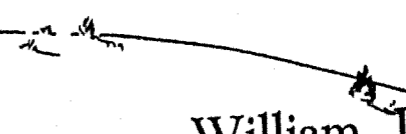



## TO THE STUDENT AND READERS

*We have endeavored to bring to you a concentrated resume of the school year of 1931 and 1932—one which will be of increasing interest and pleasure throughout the years. The theme of the book is "The Spirit of Youth", the actual youth of today—not the erroneous idea of youth designated by such terms as "Flaming Youth". The art motif is the Cardinal the school emblem. We wish the book to be a source of enjoyment to all and a reminder of pleasant memories.*



# DEDICATION

*This Tatler of 1932 is dedicated to that unreal yet very real something—The Spirit of Youth—that untangible spirit which inspires us to work onward and upward to conquer and build—that spirit which is made for idealism in mankind, for splendid day-dreaming, for noble sacrifice; and which, however provocative of rashness, stubbornness, and error, has kept in the world the love of adventure, the willingness to change the desire to struggle for progress.*

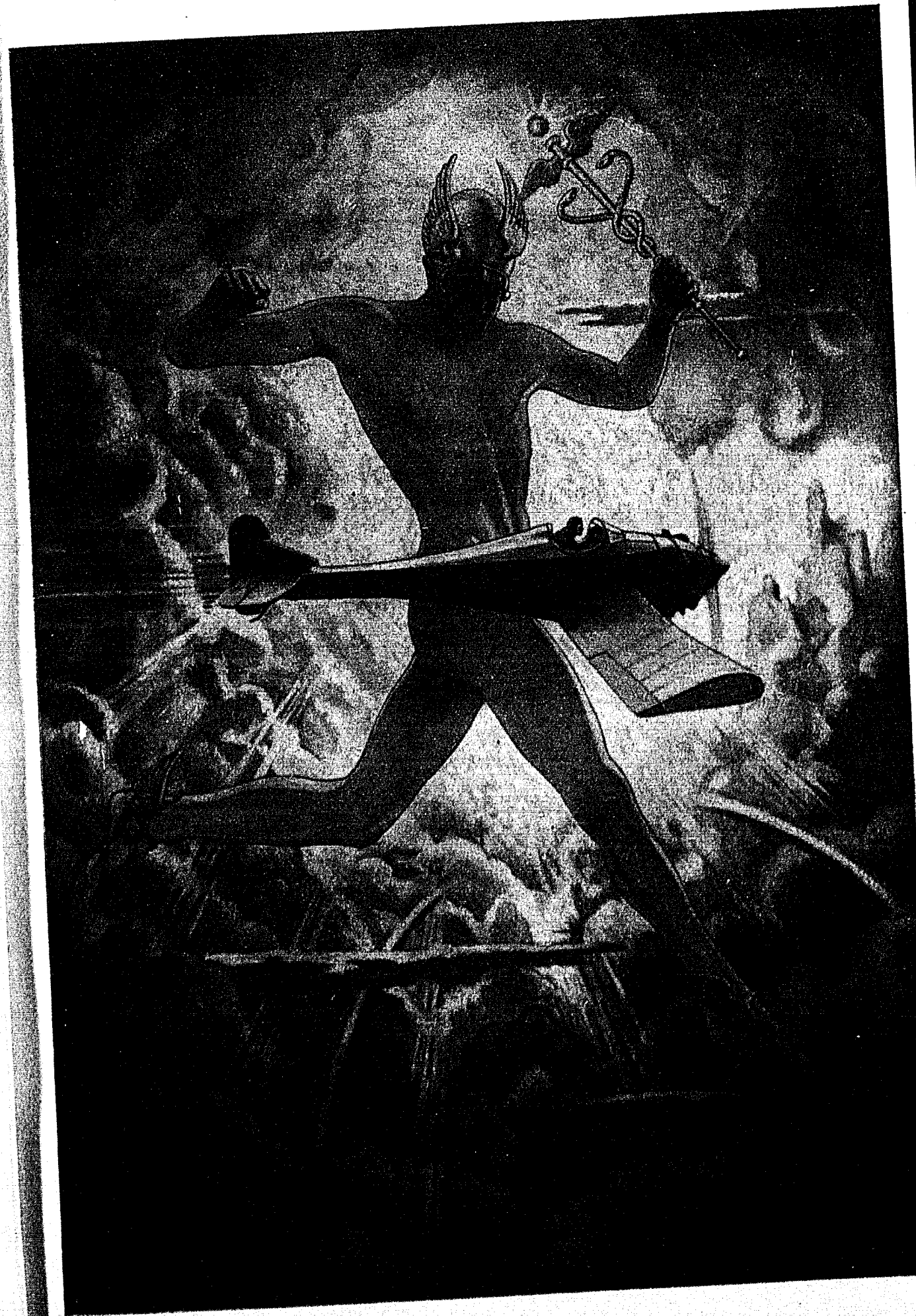
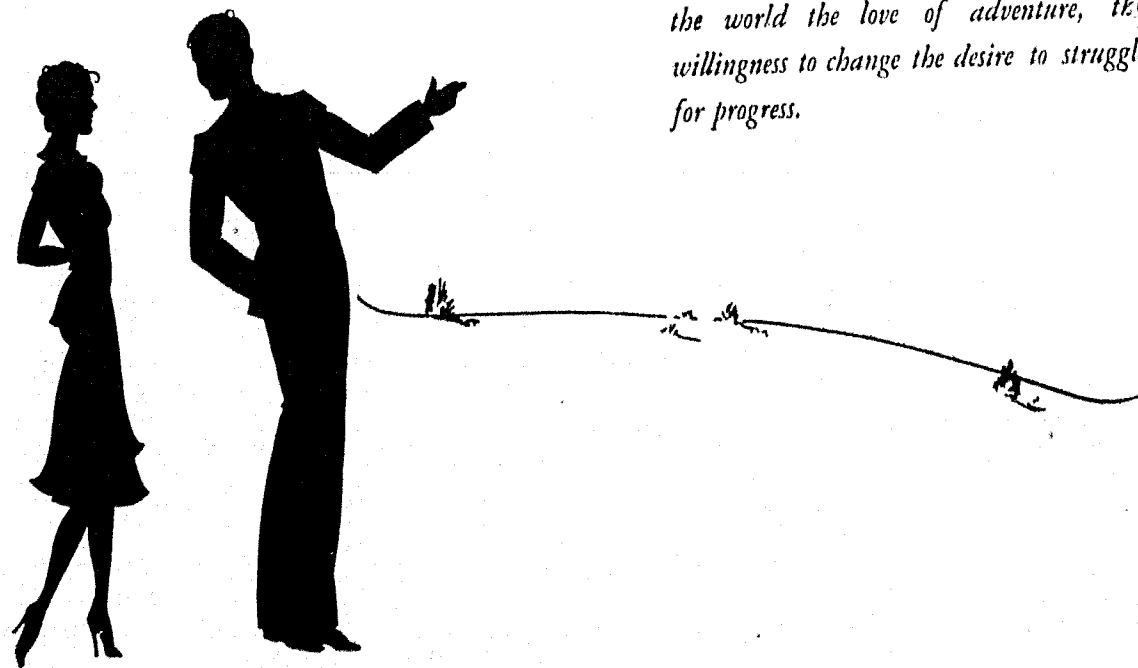

# CONTENTS



## I. THE COLLEGE

*Board of Trustees*  
*Faculty*  
*Classes*

## II. CARDINAL YEAR

*Honorary Organizations*  
*Publications*  
*Dramatics*  
*Music*  
*Forensics*  
*Snaps*  
*Fraternities*  
*Religions*

## III. ATHLETICS

*Football*  
*Basket-ball*  
*Track*  
*Tennis*  
*Girl's Athletics*  
*Interannual*  
*Honorary Organizations*

## IV. JEWELL WOMEN

*Queens*  
*Sororities*  
*Honorary Organizations*

## V. ADVERTISEMENTS





*Yes, on Gano steps  
At Chapel time  
Meet me there.  
If it's cold we'll go in  
But we'll just jelly  
If it's fair.*

39894

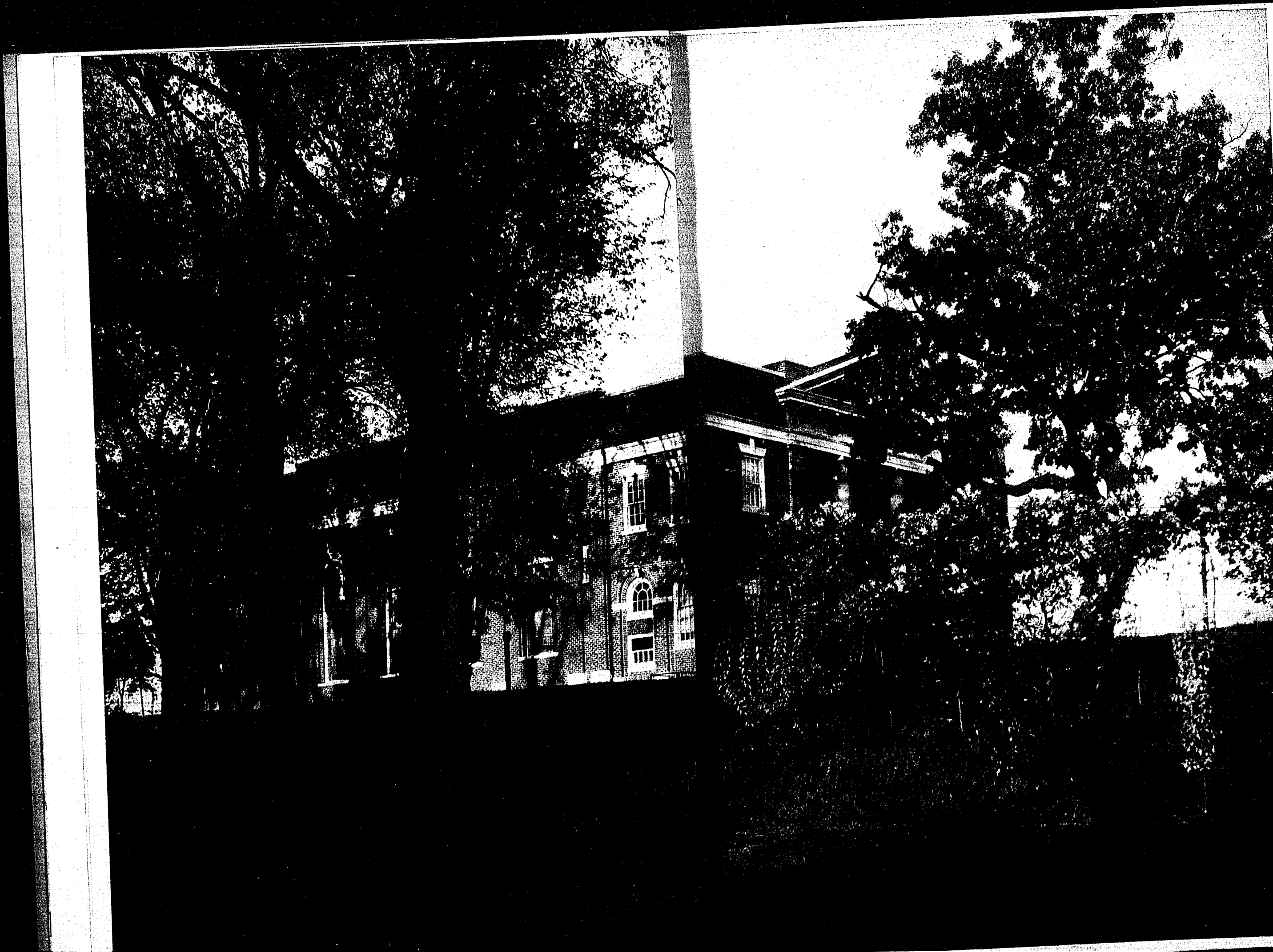



*Marston Hall is full of labs  
And smelly odors plenty,  
We labor there on math and bugs  
And unknowns--far too many.*

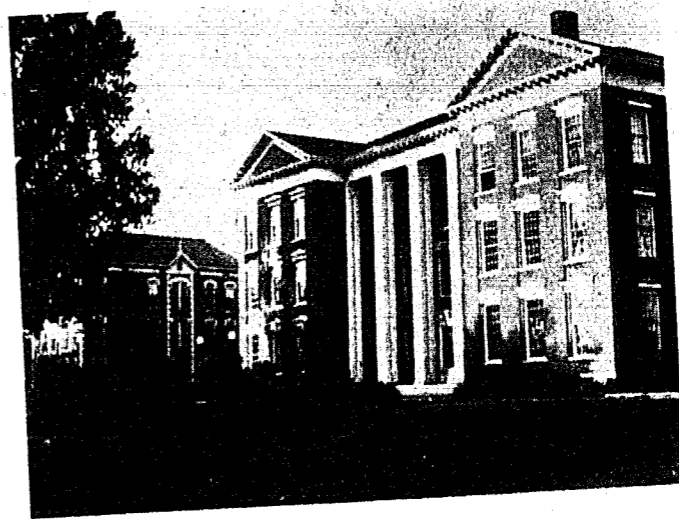

*Early and late  
And between each class  
We stand to prate  
On Jewell steps  
Wherein we, incidentally,  
Study the arts.*



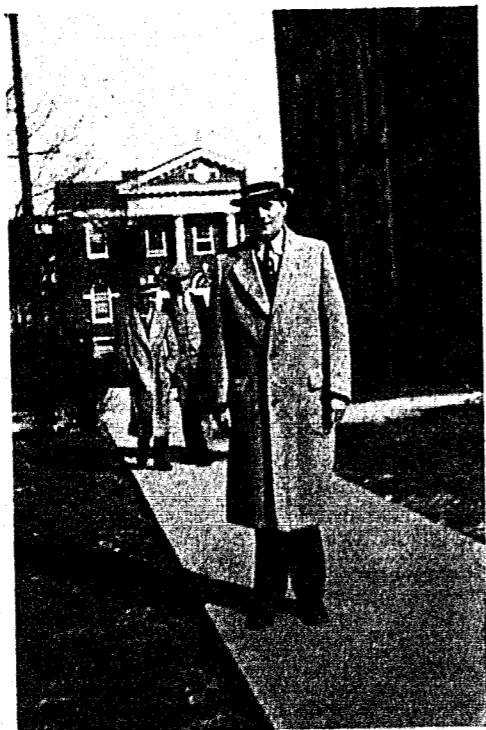

*On we go, on we go,  
Slowly to our classes.  
Back we come, back we come,  
Walking with the masses.*



*Go inside for knowledge  
Found in rows and rows of books.  
Stay outside for sunshine  
And the coeds' pleasant looks.*



LIBE'

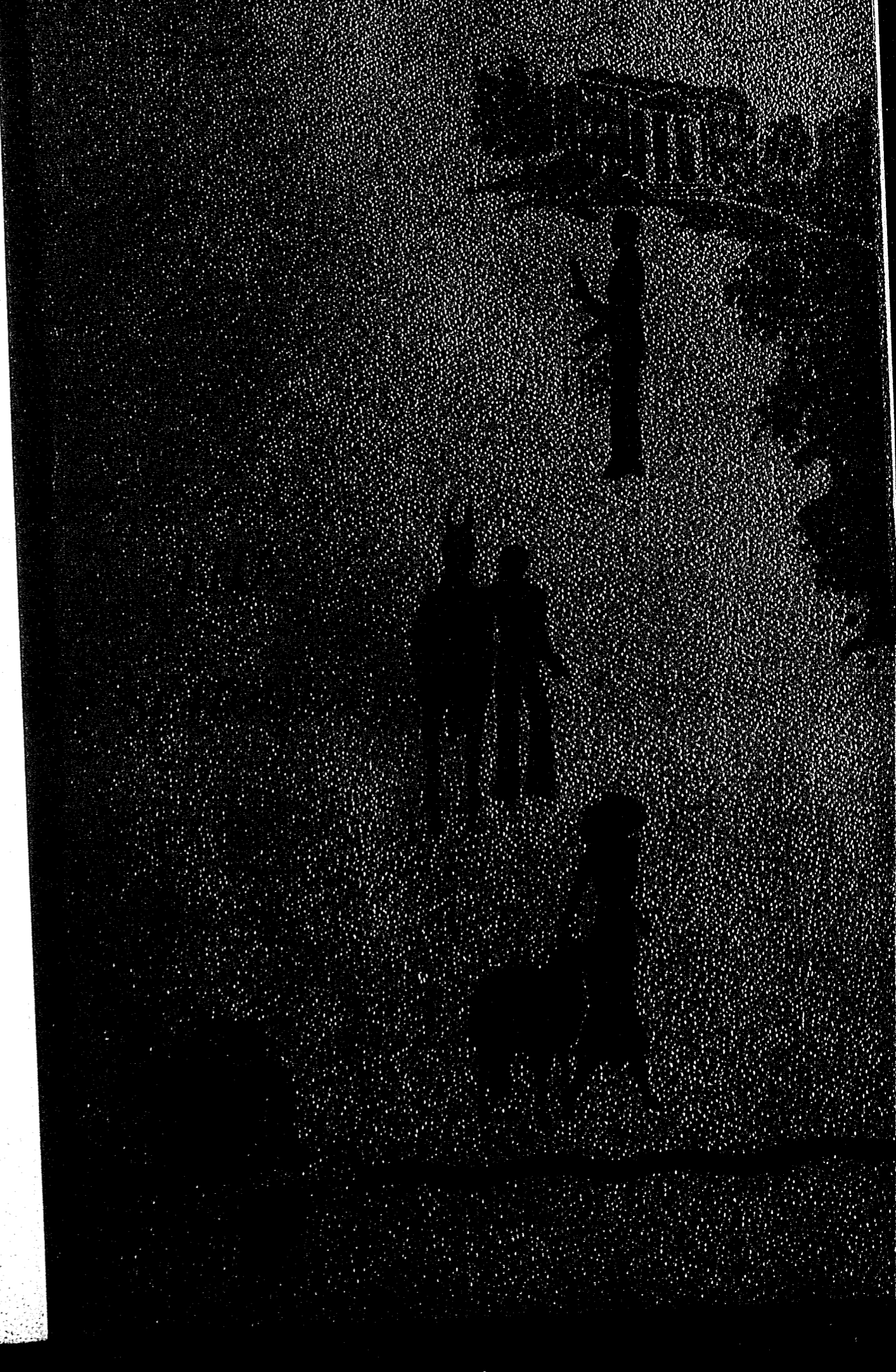
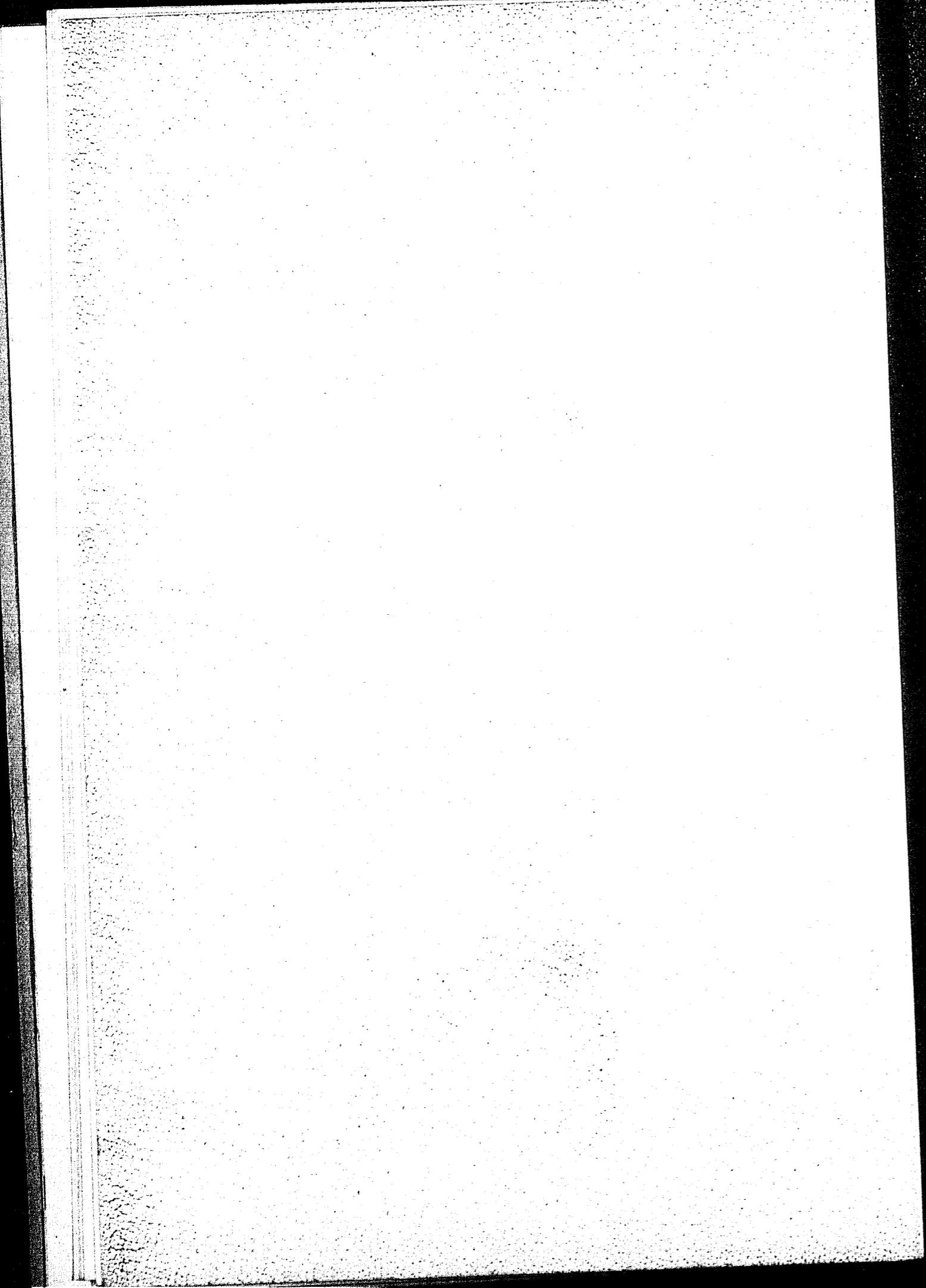

## Trustees

Through the years the Board of Trustees has been serving William Jewell College, but this has always been done in the background.



W. D. JOHNSON, President of the Board of Trustees.

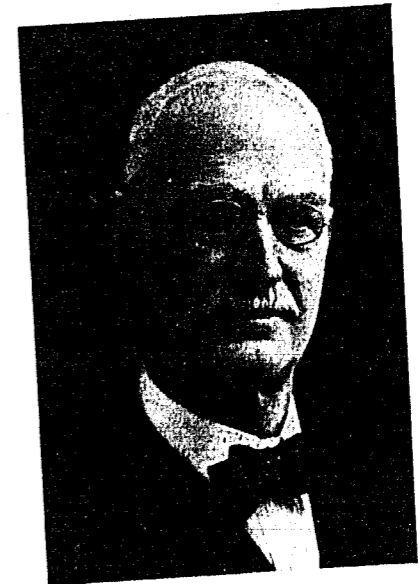

JOHN S. MAJOR, Secretary-Treasurer of the Board of Trustees.



J. B. REYNOLDS, Vice-president of the Board of Trustees.

The 1932 *Tatler* desires to express to the Board the appreciation of the present student body and to recognize the Board as an integral part of all campus activities.

## Trustees

### The Twenty-six Trustees

- JUDGE FRANK E. ATWOOD, member Supreme Court of Missouri, Jefferson City, Missouri.
- E. E. AMICK, Vice-President First National Bank, Kansas City, Missouri.
- S. J. BROWN, Contractor and Real Estate Operator, Kansas City, Missouri.
- W. P. BROWNING, JR., cattle man, Olathe, Kansas.
- W. M. FITCH, attorney-at-law, St. Louis, Missouri.
- W. H. GRIFFITH, President Griffith Shoe Co., St. Joseph, Missouri.
- J. P. GRAHAM, President of the Graham Lumber Co., St. Louis, Missouri.
- DR. J. P. GREENE, President Emeritus of the College, Santa Ana, California.
- W. C. HARRIS, President of the Callaway Bank, Fulton, Missouri.
- J. C. JAMES, President of T. M. James and Sons China Co., Kansas City, Missouri.
- W. D. JOHNSON, President, President of the Western Cattle Loan Association, Director Fidelity Trust Company, Director Kansas City Life Insurance Company, et al., Kansas City, Missouri.
- MINTERY JONES, President Jones Hat Company, St. Joseph, Missouri.
- JOHN S. MAJOR, Secretary and Treasurer, President of the First National Bank, Liberty, Missouri.
- J. C. MACKEY, farmer, Clarksville, Missouri.
- W. W. MARTIN, President Masonic Orphans Home, St. Louis, Missouri.
- T. D. MARTIN, President Martin Motor Company, Springfield, Missouri.
- E. S. PILLSBURY, President Century Electric Company, St. Louis, Missouri.
- J. B. REYNOLDS, Vice-President, Vice-president Kansas City Life Insurance Company, Kansas City, Missouri.
- A. T. RAY, retired banker, Gallatin, Missouri.
- REV. L. M. PROCTOR, First Baptist Church, Independence, Missouri.
- COM P. STORTS, lawyer, Slater, Missouri.
- JUDGE FRANK H. TRIMBLE, Judge Federal Court of Appeals, Liberty, Missouri.
- E. G. TRIMBLE, President Sentinel Life Insurance Company, Kansas City, Missouri.
- DR. A. M. TUTT, dentist, Liberty, Missouri.
- REV. PAUL WEBER, Pastor First Baptist Church, Jefferson City, Missouri.
- HUGH WILHITE, President Clay County State Bank, Excelsior Springs, Missouri.

## Faculty

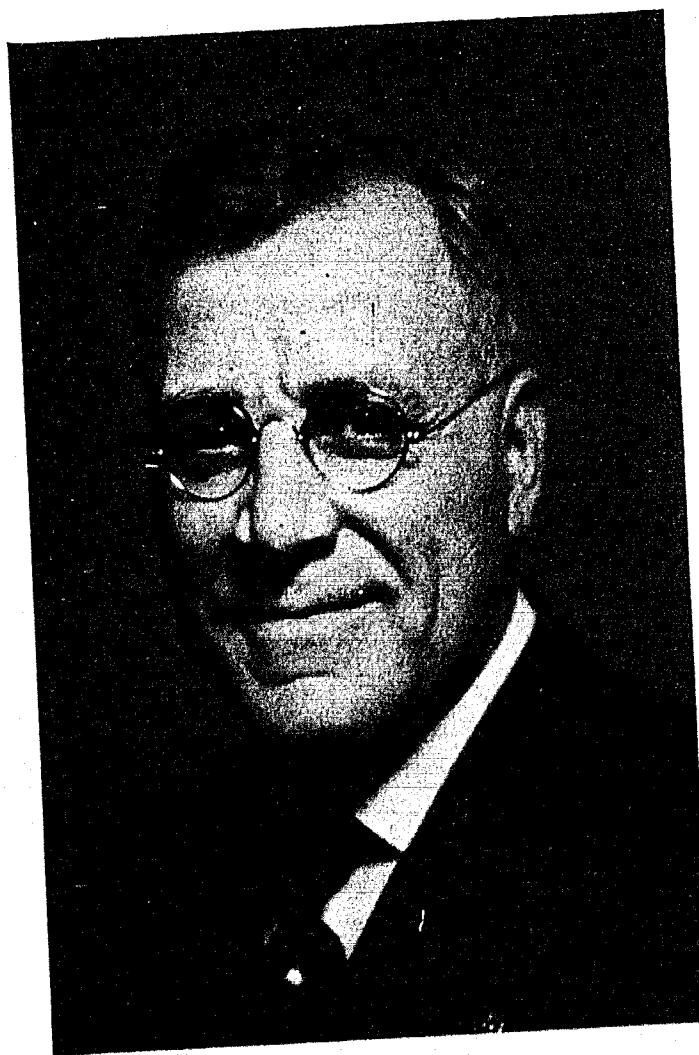

DR. JOHN F. HERGET  
President

A. B. 1895 William Jewell College.  
A. M. 1898 William Jewell College.  
LL. D. 1929 Denison University, Granville, Ohio.

Graduate of Rochester Theological Seminary. Pastor at Buffalo, New York 1895-1898, and St. Louis 1898-1902; Superintendent of Missions in St. Louis 1902-1904; Pastor at Cincinnati 1904-1928, except for the time spent over seas during the World War as Chaplain of the 37th Division. He has written two books, *Questions Evolution Doesn't Answer*, and *Bible City*. He came to William Jewell as President in 1928.

Faculty

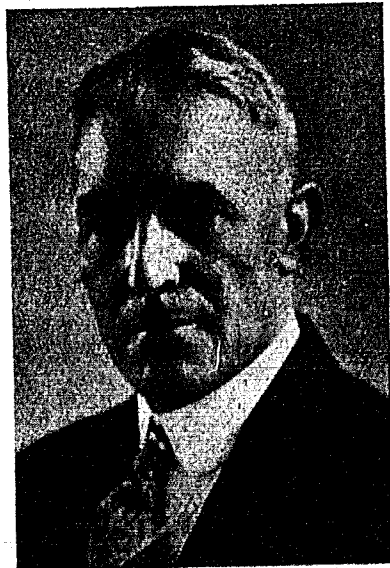

DR. ALLEN J. MOON  
Dean and Head of Ancient Languages.

A. B. 1897 Howard College, Birmingham, Alabama.  
A. M. 1902 University of Virginia.  
LL. D. 1912 Howard College.

Taught sixteen years at Howard College; three years at Simmons University at Abilene, Texas; five years at McMasters University at Toronto, Canada; summer sessions at the University of Alabama, the University of Texas, and the State Teachers College of Emporia, Kansas. He came to William Jewell in 1925.

Faculty



DR. JOHN PHELPS FRUIT  
Head of English Department.  
A. B. 1878 Bethel College, Russellville, Kentucky.  
A. M. 1881 Bethel College, Russellville, Kentucky.  
Ph. D. 1895 University of Leipzig, Germany.

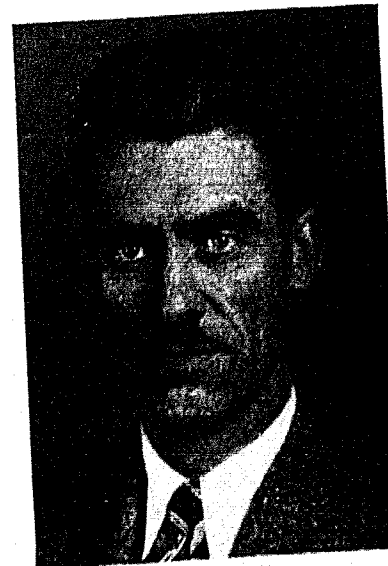

PAUL CASPAR HARVEY  
Professor of English  
A. B. 1910 William Jewell College.  
A. M. 1911 William Jewell College.

DR. CONSTANTINE BILA  
Head of Modern Languages.

A. B. 1917 University of Chicago.  
A. M. 1923 University of Paris, France.  
Ph. D. 1925 University of Paris, France.



ARTHUR GROVER BYRNS  
Head of Spanish Department.

B. S. 1898 Purdue University.  
A. M. 1919 Kansas University.

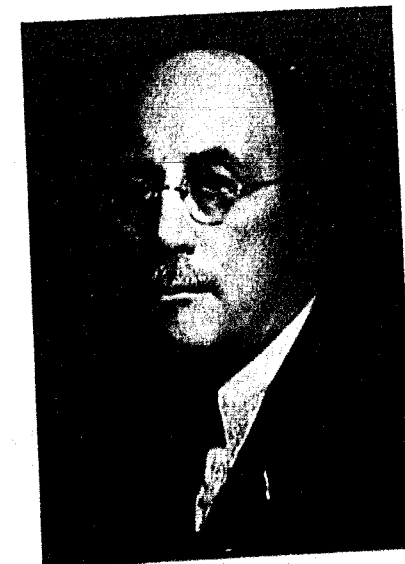

Faculty



J. FRANK DAVIS  
Professor of Modern Languages.  
A. B. 1925 William Jewell College.



DR. FREDERICK M. DERWACTER  
Head of Greek Department.  
A. B. 1912 Denison College.  
B. D. 1915 Newton Theological Sem-  
inary.  
S. T. M. 1916 Newton Theological Sem-  
inary.  
Ph. D. 1928 Chicago University.

DR. CLORCE R. HOWD  
Head of Social Science Department.  
A. B. 1912 Linfield College.  
B. D. 1917 Berkeley Baptist Divinity  
School.  
A. M. 1918 University of California.  
S. T. M. 1919 Berkeley Baptist Divinity  
School.  
Ph. D. 1925 University of California.



DR. W. HOLT SMITH  
Head of History Department.  
A. B. 1919 William Jewell College.  
B. D. 1921 Rochester Theological Sem-  
inary.  
Th. M. 1922 Rochester Theological Sem-  
inary.  
Ph. D. 1925 Chicago University.



ULMA R. PUGH  
Professor of History and Social Science.  
A. B. 1922 Baylor University.  
A. M. 1925 Baylor University.  
Th. M. 1926 Southwestern Baptist Theo-  
logical seminary.



DR. HUBERT INMAN HESTER  
Head of Bible Department.  
A. B. 1918 Wake Forest College.  
Th. M. 1922 Southern Baptist Theologi-  
cal Seminary.  
Th. D. 1923 Southern Baptist Theologi-  
cal Seminary.

Faculty

DR. CLARENCE JEROME ELMOE  
Head of Biology Department  
A. B. 1895 University of Nebraska.  
Ph. D. 1915 University of Nebraska.

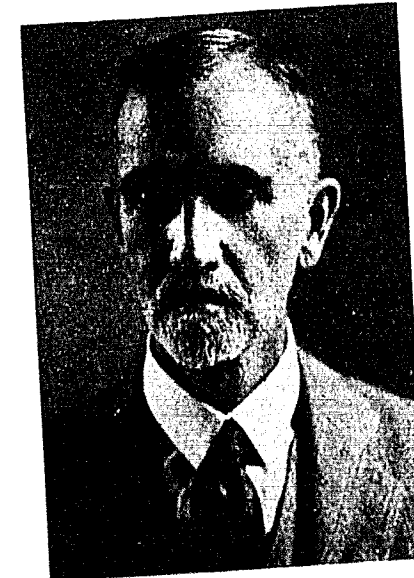

MISS HELEN M. CHURCHILL  
Instructor of Biology  
A. B. 1928 Kansas University.



Faculty



DR. GEORGE FRANCIS WEIDA  
Head of Chemistry Department.  
B. S. 1890 Kansas University.  
Ph. D. 1896 Johns Hopkins University.



FRANK G. EDSON  
Professor of Chemistry  
A. B. 1924 William Jewell College.  
A. M. 1929 Colorado University.

JOHN E. DAVIS

Head of Physics Department  
A. B. 1907 William Jewell College.

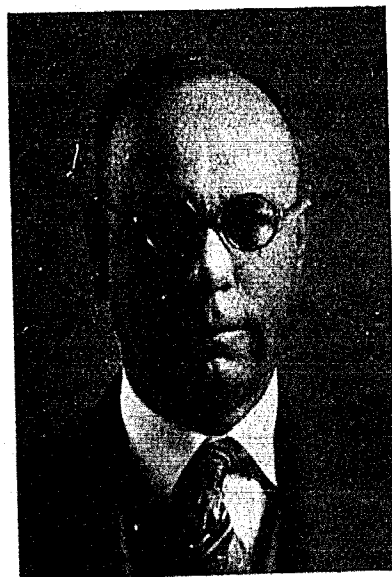

JOSEPH VAN TRUMP  
Professor of Physics and Mathematics  
A. B. 1931 William Jewell College.



Faculty



B. EDWARD DENTON  
Head of Mathematics Department  
B. S. 1924 George Peabody's College for Teachers.  
A. M. 1925 George Peabody's College for Teachers.

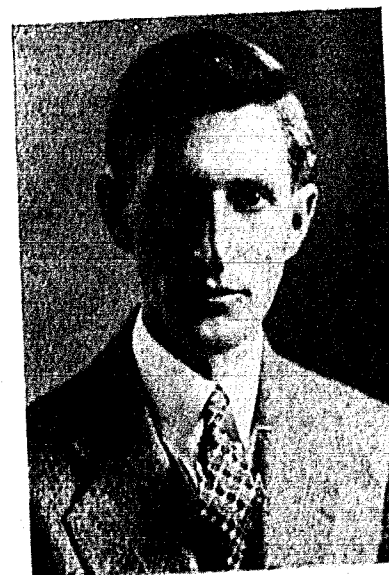

JAMES BARCOE SULLIVAN  
Head of Education Department  
A. B. 1912 Mercer University.  
A. M. 1922 Columbia University.

THURSTON ISLEY  
Professor of Education

A. B. 1927 William Jewell College.  
Ed. M. 1930 Kansas University.



ROBERT EARL BOWLES  
Head of Physical Education Department  
A. B. 1912 William Jewell College.



Faculty



WILLIAM PREWITT EWING  
Debate Coach  
A. B. 1927 William Jewell College.



WILLIAM N. COLLINS  
Athletic Coach  
B. S. 1921 Missouri University.



MISS VIRGINIA D. RICE  
Dramatics Coach  
A. B. 1928 William Jewell College.

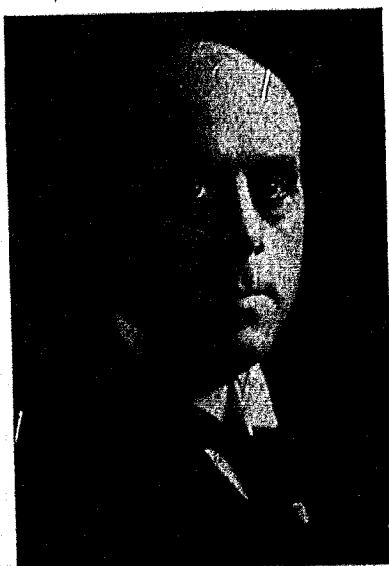

DAVID GROSCH  
Head of Music

Faculty



DR. JAMES CLAYTON ARMSTRONG  
Librarian  
A. B. 1873 William Jewell College.  
A. M. 1875 William Jewell College.



HOMER S. HUFF  
Personnel Secretary  
A. B. 1931 William Jewell College.

## Student Administration



Conway

Woods  
Hamilton

Jansen  
Carter

Farris

## Student Senate

The Student Senate is composed of seven members, including the president of the student body. There are two representatives each from the Senior and Junior classes, and one each from the Sophomore and Freshman classes. They are elected at the annual spring election.

The purpose of the Student Senate is, primarily, to direct student elections, but it also acts as a "go-between" in student activities that are brought before the faculty and it takes care of all matters brought before the student body. This year, among other things, the Student Senate took charge of the proposition submitted by the Press for the management of the Student and presented it before the student body. They tried to encourage some student to take over the management of the Student, but without success.

Last year the Student Senate changed their plan of electing their president and had the student body vote on the two candidates submitted by the senate. At the spring election of last year a still better plan was installed, whereby the student body elected a man to be President of the Student body and also to act as president of the senate. At this election Scott Conway was elected for the school year 1931-32 to have the honor of being the first president of the student body to be elected by popular vote.

The members of the senate are: Seniors, Raymond Hamilton and Newton Carter; Juniors, Whitney Jansen and Kemp Woods; Sophomore, James Farris; Freshman, Melvin Thompson.

## Seniors

ALBRIGHT, RAY DONALD  
Mathematics Physics  
Liberty  
Kappa Sigma; Inter-Fraternity council; Sigma Pi Sigma; "J" club; Aeons; Board of control '30; Pres. Freshman Class; Basket ball and Tennis '29-'32; Football '30, '31.



BERQUIST, MILLARD JOHN  
English Greek  
Kansas City, Kans.  
Ministerial Group, Sec.-Treas. '31, Pres. '32; Beta Beta Beta; International Relations Club; Debate '32; Bible Assistant.

ANDERSON, RUSSELL ARTHUR  
English Greek  
Webb City  
Ministerial Group.



BROWN, VIRGINIA MAY  
Spanish French and English  
St. Joseph  
Beta Sigma Omicron; Y. W.A.; Panaegis.

BAKER, VERNIE MAE  
English Greek  
Pattonville  
Sigma Rho; Y. W. A.; Beta Lambda; Panaegis; Sec. Senior class.



BRIDGES, GEORGE BETHUNE  
Economics Social Science  
Charleston  
Kappa Sigma; Editor of Student '32; Dramatics '32; Glee Club '31.

BENSON, GEORGE EDWARD, jr.  
History Social Science  
Mission, Texas  
Yell Leader '32.



BROWN, ROY FRANKLIN  
English History  
Independence  
Zeta Chi; Glee Club.

BERDERABE, PEDRO MENDOZA  
Batangas, Batangas, Philippine Islands  
Education and English Spanish and History  
International Relations Club; Cosmopolitan Club.

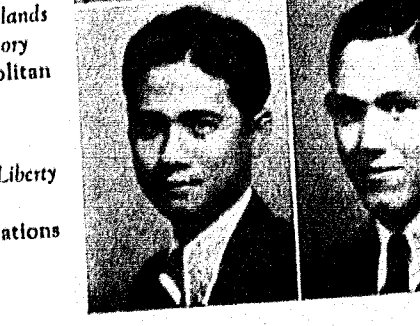

BRUNER, WILBUR  
Spanish French  
Liberty  
Alpha Zeta Pi; Treas., International Relations Club; Vice-Pres., Theta Chi Delta.



## Seniors



CARLSON, WINFIELD E. Kansas City  
Spanish French  
Zeta Chi; International Relations Club; Glee Club '28-'32.



CONWAY, JAMES SCOTT Monroe City  
Economics History  
Kappa Alpha; Inter-fraternity council, Pres. '32; Student Senate '30-'32; Pres. Student Body '32; Pres. Junior Class '31; Aeons; Pi Gamma Mu.



CARTER, A. Newton Crawfordsville, Ind.  
Economics History  
Phi Gamma Delta; Aeons; Student Senate; Business Manager Student '31.



CUNNINGHAM, CHESTER BESWICK Kansas City  
Physics Mathematics and Chemistry  
Sigma Pi Sigma, Vice-Pres. '32.



CARMICHAEL, JAMES Odessa  
History Political Science  
Kappa Sigma; Board of Control '32; International Relations Club; "J" Club; Football '28-'31, Captain '31.

CUNNINGHAM, JESSE Sheldon  
English Greek  
Ministerial Group; Beta Beta Beta; Pres., Student Volunteer Band '32.

CLELAND, LAWRENCE WILLIAM Buffalo  
English Greek  
Ministerial Group, Pres. '31; Glee Club '32; Debate '32; Graduate of Southwest Baptist College in '27.

DEMME, CLYDE KENYON Waterloo, Iowa  
English Greek  
Ministerial Group; Alpha Zeta Pi; Student Volunteer; "J" Club; Student Senate, '31; Track Team.

CONDON, ERMON WILLIAM Cairo  
Mathematics Physics  
Graduate of Moberly Junior College '28.

EUBANKS, SEAFORD BILL Monett  
English Greek  
Ministerial Group; International Relations Club; President of B. S. U.; Business Manager of *Tatler* '31; Debate, '31.

## Seniors

FORBES, HOMER L. Chicago, Ill.  
Chemistry and Biology Latin and Physics  
"J" Club; Football '28-'31.

HATCHER, MERRILL M. Auxvasse  
English Greek  
Ministerial Group; Beta Beta Beta; Student Volunteer.

GOINGS, LOREN SAMUEL Maywood  
English Latin  
Sigma Nu; Graduate of Southwest Baptist College.

HEDBERG, BEN HOLLENBACK Olathe, Kans.  
English Latin  
Kappa Sigma; Dramatics; Glee Club.

GREEN, HARRY F. Waynesville  
History and Political Science Social Science  
Zeta Chi; Student Senate '31; Pres. Senior Class; Aeons; "J" Club; Basket ball '29-'32, Captain '32.

HENDRIX, ORIEN B. Liberty  
Education English  
Glee Club.

HAMILTON, RAYMOND FOREST Gary, Indiana  
English Greek  
Ministerial Group; Student Volunteer; Alpha Zeta Pi; Student Senate '31; International Relations Club; Pi Kappa Delta.

HOLLIS, HARVEY WRIGHT Oklahoma City, Okla.  
English Latin  
Ministerial Group; Student Volunteer; Pi Kappa Delta; Debate '30-'32; Pres., Pi Gamma Mu; Dramatics; Attended Oklahoma City University.

HARTUNG, ELDA MARIE Kansas City  
German Spanish  
Sigma Rho; Y. W. A.; Beta Lambda, Pres. '32.

HUMPHRY, ESTHER MARIE East Leavenworth  
French and History Spanish and Economics  
Pi Gamma Mu, Sec. '31, '32; Dramatics; Debate '32; Glee Club, '29; International Relations Club, Sec. '31.

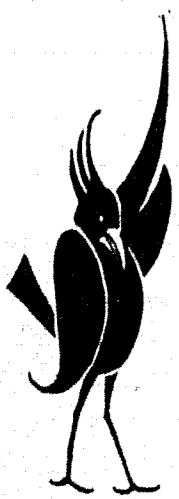
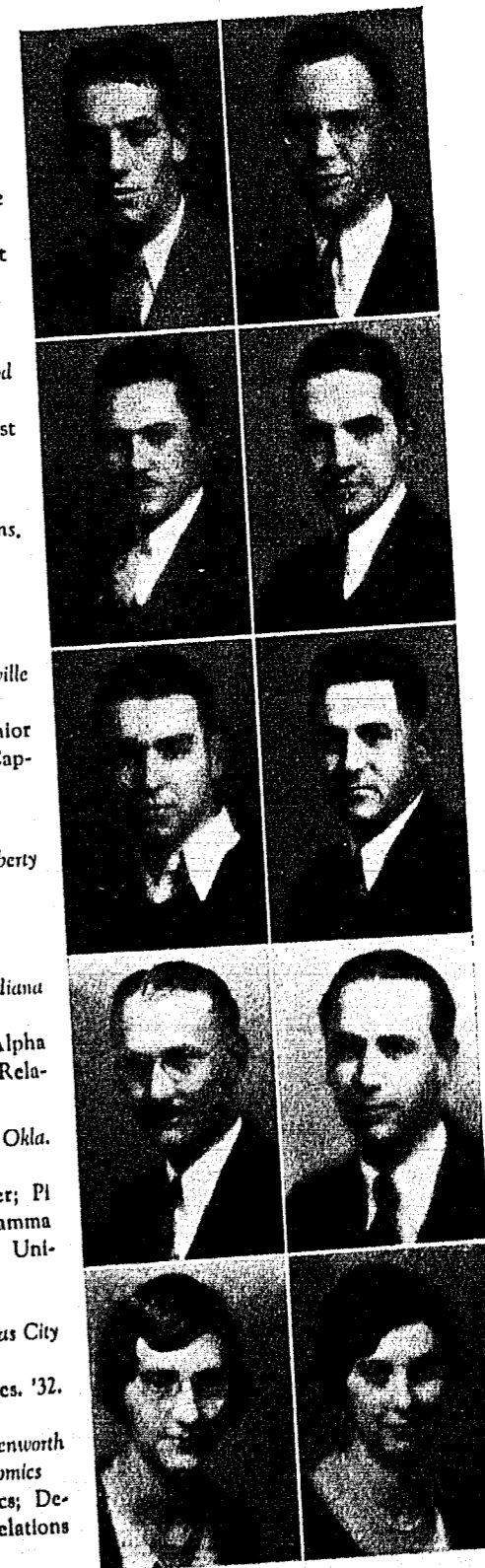

## Seniors



HUNTER, SHELDON BROWN Holt  
History and Political Science Economics  
Kappa Sigma; Vice-Pres. Senior Class; Aeons;  
Dramatics; "J" Club; Basketball '24, '27, '31, '32.  
All conference team '32.

MORROW, ELMAN A. Independence  
Physics Mathematics and Chemistry  
Sigma Nu; Sigma Pi Sigma; Assistant in Physics.



KEATHLEY, CLARENCE RAY Ironton  
Sociology History  
Ministerial Group; Student Volunteer.

NERGEN, JOHN O. Oak Grove  
History Economics and Political Science  
Alpha Zeta Pi; International Relations Club.



KINCAID, ARTHUR ROY Liberty  
History and Political Science Sociology and Economics  
Zeta Chi; Inter-Fraternity Council; Debate '29-'32; Pi Kappa Delta; Pi Gamma Mu; International Relations Club, Pres. '31; "J" Club; Tennis '31, '32; Student Staff '31.

O'NEILL, CECIL DALE Beaman  
English Greek  
Ministerial Group; Student Volunteer.



MILAM, DON J. Tulsa, Okla.  
English Science  
Alpha Zeta Pi; Ministerial Group, Sec.-Treas.; Student Volunteer; Vice-Pres., Pi Gamma Mu.

QUISENBERRY, MARTHA CAROLYN Kansas City  
Education English  
International Relations Club



MOORE, ADAH CATHERINE Kansas City  
Chemistry Physics and Biology  
Beta Lambda; Theta Chi Delta; Sec.-Treas., Sigma Pi Sigma.

SANDERS, HAROLD GLEN Webb City  
English Greek and Education  
Debate '32; Dramatics; Glee Club '31, '32; Sigma Tau Delta; Student Volunteer.

## Seniors

SCHOOLEY, J. CALVIN Odessa  
History and Political Science Economics and Sociology  
Kappa Sigma; Inter-fraternity Council; Ruf-Nex.

TANDY, MARJORIE Fulton  
English Latin  
Beta Sigma Omicron; Pres., Y. W. C. A.; Dramatics; International Relations Club; Student Staff '32.

SELVES, HENRY ARTHUR Liberty  
English Greek  
Ministerial Group, Pres. '32; Alpha Zeta Pi; Glee Club; Dramatics; Beta Beta Beta.

TEMKOV, JOHN MIHAILON Sophia, Bulgaria  
German French  
International Relations Club; Cosmopolitan Club.

STOKES, ELVAH ALLEN Clever  
History Sociology  
Student Volunteer, Vice-Pres.; International Relations Club.

TRACY, DEAN CALVIN Laredo  
Education English

STOKES, MRS. ELVAH ALLEN Clever  
English Religious Education  
Y. W. A.; Student Volunteer; Dramatics.

WHITWER, AMEL WILLIAM Tilden, Neb.  
English Latin  
Ministerial Group; Beta Beta Beta; Biology Assistant.

SUMMERS, CARL LESLIE Monett  
Spanish French  
Vice-Pres., Junior Class; "J" Club; Football '29 '31.

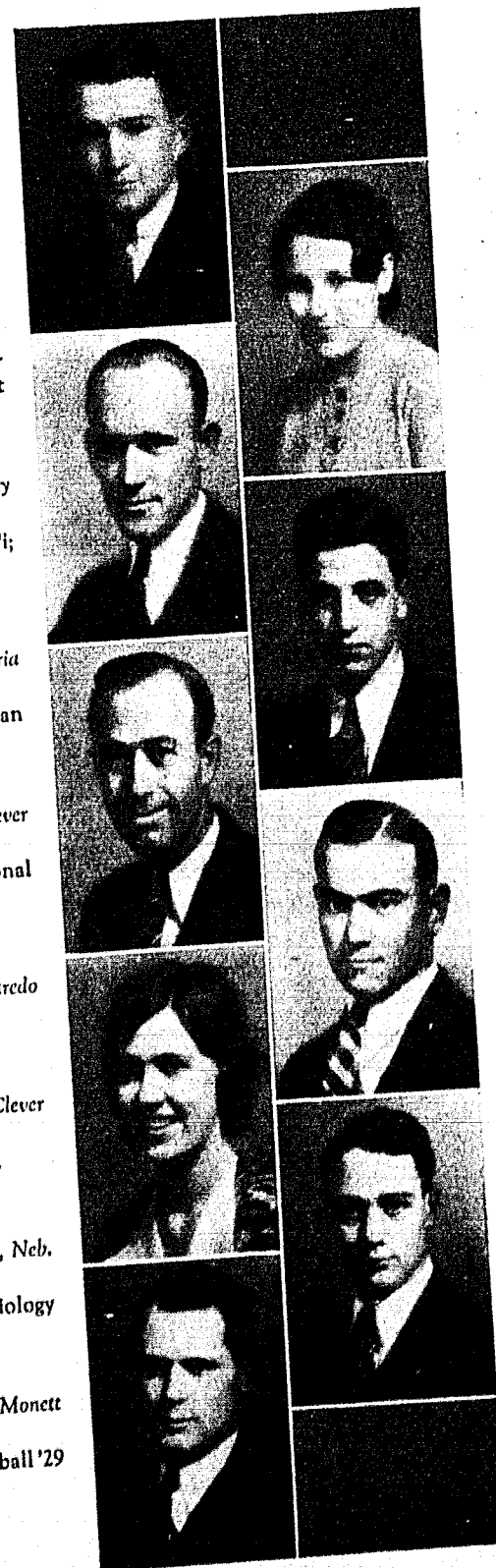

## Seniors

### Unphotographed

BAUER, FRANK M. Sigma Nu.	Lexington	HARDIN, V. S. Chemistry Science Zeta Chi; Theta Chi Delta; Dramatics.	Albany
BILLINGSLEY, MARGARET E. Education Mathematics	Rosendale	PAYNE, HOUSTIN Chemistry Physics and Biology Tatler Staff '28-'32.	Liberty
CALDWELL, JAMES MARVIN Chemistry Physics Theta Chi Delta.	Cameron	ROLF, FLOYD HERMAN English Greek Ministerial Group; Student Volunteer.	Liberty
CONNELLY, ZELDA PAULINE History and Political Science Economics Y. W. A.	Liberty Sociology and	SINGLETON, CHARLES HOWARD Social Science Economics and History Zeta Chi; Band '29-'32; Student Assistant.	Gower
FORDERHASE, EARL A. Economics History Alpha Zeta Pi, Pres. '30; Business Manager Tatler '30; Sec. Sophomore Class; "J" Club, Sec-Treas.; Football '27-'30, Captain '30.	Higginsville	WOODSON, SAMUEL MEADE, jr. Economics History Kappa Alpha.	Liberty

### Unclassified

CHURCHILL, HELEN MAR	Lawrence, Kans.	LOWMAN, ANN	Smithville
COCHRANE, THEODORE	Liberty	MEANS, FLO G.	Liberty
DOWNING, MRS. J. L.	Liberty	WHITSITT, EARL CLIFFORD	Liberty
JONES, MARIE	Smithville	YOUNG, MABEL RUTH	Maine, New York



## Juniors

BAKER, WILLIAM T. St. Louis  
English Latin  
Ministerial Group; International Relations Club.

BRAMMER, SARAH MARGARET Butler  
Spanish Latin  
T. N. T.; Woman's Panhellenic Council; Student Staff.

BARR, RAY Kansas City  
Education English  
Phi Gamma Delta; Dramatics.

BRUNER, MILDRED Liberty  
Spanish French  
Sigma Rho, Vice Pres.; Y. W. A., Vice-Pres.; Student Volunteer.

BENNETT, HAROLD Carthage  
History and Sociology German and Biology  
Ministerial Group; International Relations Club.

BUSH, DON Liberty  
History and Political Science Economics and  
Sociology  
Sigma Nu; Acons.

BELL, GERTRUDE Liberty  
French English

CASTEEL, ROLLA W. Camdon  
Biology Chemistry and Mathematics  
Alpha Zeta Pi; Student Volunteer; Beta Beta Beta.

BLYTHE, JOHN D. Clinton  
English Latin  
Zeta Chi; Dramatics; "J" Club; Tennis '30, '31.

CLARK, BEN C. Liberty  
Chemistry Mathematics and Physics  
Theta Chi Delta; Dramatics.

BOWLES, EDNA LUCILE Liberty  
Education English

COVINGTON, MATTIE Bonne Terre  
Social Science History  
Y. W. A.; Student Volunteer.



## Juniors



CORSE, JOHN, JR. Wellington  
History Economics  
Kappa Alpha.



ENNIS, HELEN Kansas City  
Education English  
T. N. T.; Women's Panhellenic Council;  
Y. W. C. A.; Beta Lambda.



CRAIG, HOMER DALLAS, JR. Paris  
English Latin  
Kappa Alpha; Inter-fraternity Council; Board  
of Control '32; "J" Club; Basket ball '30, '32.



FROMM, E. Topeka, Kans.  
Bible Sociology  
Ministerial Group; Glee Club.



CROUCH, JUDSON Liberty  
Education English  
Kappa Alpha; Ruf-Nex.



GOTTMAN, EDWARD Monroe City  
Economics History  
Zeta Chi; Ruf-Nex.

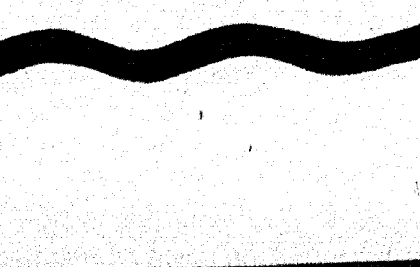

DITZEN, LOWELL R. Kansas City, Kans.  
English Latin and Greek  
Phi Gamma Delta; Forensics; Pi Kappa Delta  
Sigma Tau Delta; Business Manager Tatler '32.



HALL, C. WILBUR Liberty  
Economics History  
Kappa Alpha; Tatler Staff '32.



DON CARLOS, EDNA Liberty  
History Political Science  
Y. W. A.; Y. W. C. A.; International Relations  
Club; Tatler Staff '32.



HALL, JOHN M. Staten Island, N. Y.  
History Economics



ENGLISH, SAM Burlington, Wyo.  
English Greek  
Ministerial Group; Alpha Zeta Pi; Forensics.



HELBERT, JAMES E. Osborn  
Sociology and Economics History  
Sigma Nu; Inter-fraternity Council; Editor  
Student '32; International Relations Club;  
Assistant in Freshman English; Sigma Tau Delta.

## Juniors

HILTON, WALLACE Hardin  
Physics Mathematics  
Phi Gamma Delta; Sigma Pi Sigma.



MILLEN, FRANK Liberty  
Mathematics Physics  
Sigma Nu; Inter-fraternity Council; Sigma Pi  
Sigma.



HOUSER, GERALD Elton  
Economics Education



MUNSEY, EDWARD J. Trenton  
Biology Chemistry  
Sigma Nu; International Relations Club.



JANSEN, WHITNEY Kankakee, Ill.  
History and Political Science Sociology  
Zeta Chi; Inter-fraternity Council; Forensics;  
Student Staff; Student Senate; International  
Relations Club; Pi Kappa Delta; Tatler Staff '32;  
President Ruf-Nex.



OLDFIELD, CLARENCE Turlock, Calif.  
Sociology History  
Ministerial Group, Vice-Pres.; Alpha Zeta Pi.



KNIGHT, ROBERT Osceola  
History and Economics Science  
Kappa Alpha.

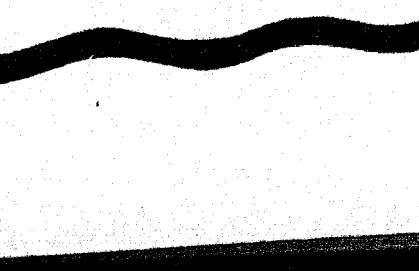

PARKER, ROBERT Kansas City  
Biology Chemistry  
Beta Beta Beta.



KREIS, GERTRUDE Mendota, Ill.  
Education English  
Y. W. C. A.; Dramatics; International Relations  
Club.



POTTER, RUTH Liberty  
English Latin  
Y. W. C. A.; Student Volunteer; Sigma Tau  
Delta.



MCCARTY, HOWARD S. Trenton  
Biology Chemistry  
Sigma Nu.



QUARRELS, THELMA JANE Liberty  
Spanish and Education German



## Juniors



REDMAN, CHARLES C., JR. Kennett  
Mathematics Physics  
Kappa Sigma; Inter-fraternity Council; Sigma  
Pi Sigma; Student Staff '31.



STEPHENS, GENTER Liberty  
Chemistry Mathematics  
Theta Chi Delta; Student Volunteer.



SEARS, ENNIS Palmyra  
History and Political Science Sociology and  
Economics  
Zeta Chi.



STONE, ELIZABETH Liberty  
English and Spanish Biology and Latin  
T. N. T.; Women's Panhellenic Council; Y. W.  
C. A.; International Relations Club; Dramatics;  
Beta Lambda; Biology Assistant.



SHARP, DAVID ADDISON, JR. Liberty  
English Greek  
Ministerial Group; Student Volunteer; Tatler  
Staff '32.



STUART, VIRGINIA Liberty  
English Music  
Sigma Tau Delta; Dramatics.



SHARP, W. EDWARD, JR. Lamar, Colo.  
Mathematics Physics  
Kappa Alpha; Sigma Pi Sigma; Board of Con-  
trol '31; Dramatics; Assistant Editor Tatler '31;  
Editor Tatler '32.



TEMCOFF, VICTOR Sofia, Bulgaria  
Mathematics Chemistry and Physics



SHERRILL, OWEN M. Kennett  
Sociology History and Political Science



TIMMONS, J. OMER Williamstown  
History and Political Science Sociology  
Ministerial Group; Alpha Zeta Pi.



SHOEMAKER, CHARLES C. Slater  
Economics English  
Kappa Alpha; Ruf-Nex.



VAN DE MARK, CHARLES Concordia, Kans.  
Physics Mathematics  
Sigma Nu.

## Juniors



WATSON, WILLIAM Canon City, Colo.  
French Spanish  
Phi Gamma Delta; Inter-fraternity Council,  
Sec.-Treas. '32; Business Manager Student '32;  
Pres., Freshmen and Sophomore Classes; Glee  
Club '30, '32; Band '30, '32.



WIGGER, HARRY C. St. Louis  
History Social Science  
Ministerial Group; Alpha Zeta Pi; Sec., Stu-  
dent Volunteer.



WEBB, WALTER E. Oak Grove  
History Sociology and Economics  
Alpha Zeta Pi; Band '30-'32.



WITT, EMMA Cameron  
Sociology English  
T. N. T.; Y. W. C. A.; Dramatics.



WEIDMAN, GILBERT L. Garden City  
English Latin  
Ministerial Group; Student Volunteer.



WOODS, KEMP M. Liberty  
History and Political Science Economics  
Phi Gamma Delta; Student Senate; Dramatics;  
International Relations Club.



WESTBROOK, C. A., JR. Charleston, So. Carolina  
Physics Mathematics and Chemistry  
Phi Gamma Delta.



MILLER, HELEN GOULD Liberty  
Biology French  
Y. W. A.; Y. W. C. A.



WHITTON, RAYMOND E. Oklahoma City, Okla.  
Greek Sociology  
Ministerial Group



## Juniors

### Unphotographed

ALLISON, WILFRED HAROLD Kansas City, Kans.	HOPNER, EUGENE WILLIAM Brunswick
BABER, WILLIAM LESTER Liberty	JENNINGS, HAZEL IONE Marble Hill
BECKHAM, ROY E. Cuba	LISTON, ROBERT LEE Trenton
BILLINGS, HEYWOOD SHERMAN Crystal City	MAUL, CHESTER L. Kansas City
BOWER, H. VIRGIL Springfield, Ill.	MOORE, THOMAS Morris, Okla.
BROWN, NORRIS ROBERT Lexington, Ky.	MORRISON, GRACE Mexico
BRUECKMAN, LILLIAN MILDRED Kansas City	PEEBLES, HARVEY STANFORD Crystal City
BURNHAM, OTHO RAY Ellington	REYNOLDS, RAYMOND VERN Crystal City
COWHERD, RAY GIBSON Kansas City	ROBB, MARGARET ELLEN Liberty
DARNELL, THOMAS B. Olathe, Kans.	RUDLOFF, ANTHONY CHARLES Festus
DARROW, ROLAND E. Kansas City	SWENSON, ORVAR Independence
DENNIS, JAMES NOEL Clifton Hill	VAUGHN, AGNES LAVINIA Blue Springs
DOUGLAS, PAUL LOWELL Liberty	WALKER, J. T. Holt
GRABENCHIK, JACK SELIG Newark, N. J.	WALLACE, HUGH A. JR. Pleasant Hill
GRIFFEY, RUBY CHRISTINE Liberty	WOOD, HANSEL TREVYLON Trenton
HART, BEN LESLIE Kansas City	

## Sophomores

ALLEN, ROBERT ELLIS Powersville	
BURROUGHS, MAXEY PARKER Jefferson, Iowa	
HARDING, JAMES DORIAN Memphis	
ALSPAUGH, GLEN Liberty	
CROSE, PAUL TYSON Bosworth	
HEINLEIN, FRANCES ELIZABETH Butler	
ASH, RUSSELL Cordell, Oklahoma	
CROUCH, WILLIAM ROSS Liberty	
HICKMAN, LAURA LANE Independence	
BENNET, VERNICE Liberty	
DAVIS, WILLIAM E. Richmond	
HICKS, GEORGE Monroe City	
BLAIN, BERNARD Liberty	
DAWSON, WILFRED SCOTT Monroe City	
HOOD, HOWARD JACK California	
BOLLINGER, ROBERT LEE Excelsior Springs	
DUNCAN, FRANKLIN MONROE Kansas City	
HUME, VERA LEE Marshall	
BOWMAN, GEORGIA BESSIE Bonne Terre	
FARRIS, JAMES WILLIAM Boonville	
JENNINGS, CHASE WILLIS Liberty	
BROUILLETTE, NELSON Liberty	
GRANT, HERMAN Lathrop	
JOCHUM, EVERETT Pierce City	

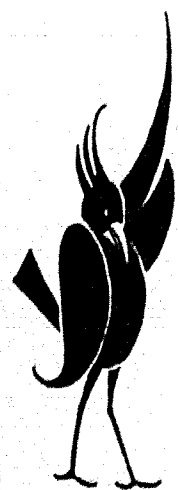

## Sophomores



LEWIS, HOWARD HADLEY Florence  
 MAY, MELVIN Armstrong  
 PROCTOR, ALICE MARIE Independence  
 LONG, EARL JEFFERSON Caruthersville  
 MILLER, VIRGINIA LEE Chicago, Ill.  
 RAMIREZ, DONATO RUIZ Kansas City  
 LONG, LEE BAKER Liberty  
 MOORE, WILLIAM WOODROW Carrollton  
 RAPSON, ELINOR ANN Excelsior Springs  
 LONGFELLOW, EARL Bedford, Iowa  
 MUTH, HENRY Washington, Kansas  
 STANLEY, BERRY WALL Richmond  
 LYNN, JEAN Excelsior Springs  
 O'NEAL, CHARLES ALLEN Cameron  
 TAPP, IRENE Liberty  
 LYNN, JOYCE Excelsior Springs  
 OWEN, WILLIAM LEE Boonville  
 WIDENER, MONT HERBERT West Plains  
 McADOW, DOROTHY Weston  
 PARKER, JOHN TALTON Shenandoah, Iowa  
 WILEY, HENRY WARD Kansas City  
 MASON, MILDRED PEACE Liberty  
 PER LEE, ALICE Liberty  
 WILLIAMS, EDGAR ALFRED Sedalia

## Sophomores

MILAM, MARCUS Tulsa, Oklahoma  
 WRIGHT, ESTHER MAY Independence  
 WOODSON, JOHN SOISTER Liberty



## Sophomores

### Unphotographed

ALLEN, MARY JOY	Liberty	MAJORS, FREDERICK LOUIS	Pierce City
ARNOLD, JAMES M.	Liberty	MANGUM, RUTH ESTELLE	Excelsior Springs
BAIRD, JACK E.	Excelsior Springs	MARTIN, MADGE ANN	Allendale
BECK, BURTON DETJEN	West Allis, Wis.	MAY, ALVIN RORRICK	Independence
BOWMAN, G. LAYTON	Monett	MOORE, HOWARD	St. Louis
BROWN, CHARLES DANIEL	Kansas City	NULF, ROSS WILLIAM	Moberly
BURNUP, JAMES ROBERT	Smithville	ORMSBY, FLORENCE HELEN	Liberty
CAMPBELL, VIOLET CERESE	Liberty	PEEPLES, CARL J.	Corder
CROSSETT, WILMA	Excelsior Springs	PIELSTICK, MARGARET MAY	Cumro, Neb.
DAVIS, CHARLES FERRIS	Denver, Colo.	PIGG, ELMER LEON	Liberty
DAY, LOUIS KENNETH	Liberty	PIXLEE, JAMES	Liberty
DORGAN, KAY	Great Bend, Kans.	POLOSON, NICHOLAS	Chicago, Ill.
DOUGLAS, RAYMOND JESSE	Liberty	PRATT, EUGENE TALMADGE	Sedalia
DURBIN, CARL COLUMBIUS	Santa Paula, Calif.	RAND, MARGARET EDNA	Liberty
FIGHTMASTER, BERNARD ARTHUR	Liberty	RILEY, LESLIE LEE	Holt
HAMILTON, GARVIN VERNON	Kansas City	ROSS, RALPH CAROL	Carthage
HAMILTON, SUSAN ROBINSON	Kansas City	RULON, RUSSELL	Shenandoah, Iowa
HANBACK, GENEVA MAY	Liberty	RUSSELL, EDGAR COX	Maryville
HASTINGS, RAYBURN	Excelsior Springs	SCHELL, EARL MURFAY	Kansas City
HICKMAN, RUBY GLENN	Princeton	SHEWMAKER, MYRTLE FLORENCE	Kansas City
HOUSER, GERALD LEON	Bogard	SMITH, GLENN ELREE	Lincoln Park, Mich.
HOWARD, FOREST LEIGHTON	Carrollton	SUTHERLAND, LON MONROE	Raytown
HURST, WILLIAM DEWARD	Hardin	SUTTON, WILLIAM RUSSELL	Sedalia
JENNINGS, MARCELLA ESTELLE	Marble Hill	TRUNNELL, THOMAS LYLE	Waterloo, Iowa
JORDAN, LOWELL EVERETT	Liberty	UTTER, MAVIN EARL	St. Joseph
KANTROWITZ, SAMUEL	Newark, New Jersey	WALSER, ALVIN GLENN	Holt
KESTERSON, JAMES V.	Odessa	WILLIAMS, JOHN HENRY	Liberty
LARAMORE, WILLIS AARON	Kansas City	WILLIAMSON, RUTH ANN	St. Joseph
MCDONALD, MALCOLM ALEXANDER	Kansas City	YOUNG, FORREST LUKE	Maine, New York
MADDOX, ARTHUR LINDON	Wichita, Kans.	YOUNG, RALIEGH GARVEY	Stockton, Calif.



## Freshmen

ALBRIGHT, MABLE BERNITA	Liberty
BLAIR, MARGARET	Richmond
COMPTON, OWEN GAULT	Kansas City
ARCHER, MARY LUCILLE	Liberty
BOHRINGER, ALBERT CHARLES	St. Louis
CORNELIUS, VERDI EUNICE	Savannah
ATCHISON, ROBERT LEE	Okemah, Oklahoma
BRIMER, JAMES HULEN	Liberty
CRUTCHFIELD, JOHN AUBREY	Clifton Hill
BAKER, IDA CHARLENE	Leeton
BROWN, EDWARD BENJAMIN	Columbia
CUMPTON, RALPH IVAN	Preston, Kansas
BALLEW, RALPH WILSON	Liberty
CALVIN, MILDRED ELLEN	Pleasant Hill
DEVLING, LUCILLE	North Kansas City
BARR, SAMUEL JACKSON	Kearney
CARTER, LELAND FARLEY	Odessa
DUNCAN, DONALD NEIL	Boone, Iowa
BEISTLE, MAXINE	Liberty
COCKRILL, JOE BROWN	Platte City
ELMORE, WALTER EUGENE	Bowling Greene
BILLUPS, FRANCES MARIAN	Webster Grove
COEN, ORVILLE CHESTER	Jamesport
ENGLE, RUTH MILDRED	Liberty



## Freshmen



ERB, CYRIL LEONARD Glenwood, Iowa  
 HAMLIN, MARGARET St. Louis  
 LAFOLLETTE, HENRY Fort Madison, Iowa  
 FAIN, JOHN KELLY Atoka, Oklahoma  
 HELTON, ARTHUR C. Cainsville  
 LILE, GEORGE DAVID Richmond  
 FLANAGAN, PAUL ALLEN Independence  
 HELTON, JOHN WAYNE Cainsville  
 LONG, MARGARET St. Louis  
 FORDHAM, BUFORD Carrollton  
 HEMPHILL, WILLIAM RUSSELL Kennett  
 LYON, ROBERT Richmond  
 FREEMAN, ROBERT EDWARD Thayer  
 HUZAR, ELIAS Jamesport  
 MCCARTNEY, LUCILLE Maysville  
 GAINES, J. CARL Rayville  
 JARVIS, LESLIE GORDON St. Louis  
 McELWAIN, RALPH K. Cameron  
 GITTINGER, ELIZABETH Liberty  
 JENNINGS, CYRENA BELLE St. Joseph  
 MCGEE, DOROTHY LYDIA Liberty  
 HALEY, NADINE KATHRYN Boonville  
 KAISER, RUTH ESTHER North Kansas City  
 MCKEE, WOODROW ROLLINS Polo

## Freshmen

MAJOR, MARGIE OLIVE Webster Groves  
 PAYNE, EDNA Liberty  
 SHANNON, VIRGINIA Ewing  
 MILLER, GEORGE FRED Smithville  
 PREWITT, MOSS FREDERICK Clarksville  
 SHELTON, TOMMIE E. Liberty  
 MOSER, ELEANOR Chillicothe  
 REARDON, ANNIE BYRL Liberty  
 SHORT, DONALD WARREN Kansas City  
 ODOR, CLAUDE MARVIN Ravena  
 ROCKLAGE, CURTIS BROWN Richmond  
 SHREWSBURY, HARRIET Elk Falls, Kansas  
 ODEN, WILLIAM HOWARD Cainsville  
 ROSE, MERRITT Missouri City  
 SIMON, HAZEL MAURINE Kansas City  
 OFFUTT, THELMA LOU Independence  
 ROSIER, HAROLD Belton  
 SMITH, SYLVIA ETHA Raymore  
 PAGE, C. W. Excelsior Springs  
 SETTLE, INEZ ELIZABETH Platte City  
 SMITH, JAMES OSCAR Odessa  
 PARKER, ELIZABETH Shenandoah, Iowa  
 SETTLE, GARNER Richmond  
 SPARKS, ROY DEWARD Liberty



## Freshmen



ERB, CYRIL LEONARD Glenwood, Iowa  
 HAMLIN, MARGARET St. Louis  
 LAFOLLETTE, HENRY Fort Madison, Iowa  
 FAIN, JOHN KELLY Atoka, Oklahoma  
 HELTON, ARTHUR C. Cainsville  
 LILE, GEORGE DAVID Richmond  
 FLANAGAN, PAUL ALLEN Independence  
 HELTON, JOHN WAYNE Cainsville  
 LONG, MARGARET St. Louis  
 FORDHAM, BUFORD Carrollton  
 HEMPHILL, WILLIAM RUSSELL Kennett  
 LYON, ROBERT Richmond  
 FREEMAN, ROBERT EDWARD Thayer  
 HUZAR, ELIAS Jamesport  
 MCCARTNEY, LUCILLE Maysville  
 GAINES, J. CARL Rayville  
 JARVIS, LESLIE GORDON St. Louis  
 McELWAIN, RALPH K. Cameron  
 GITTINGER, ELIZABETH Liberty  
 JENNINGS, CYRENA BELLE St. Joseph  
 MCGEE, DOROTHY LYDIA Liberty  
 HALEY, NADINE KATHRYN Boonville  
 KAISER, RUTH ESTHER North Kansas City  
 MCKEE, WOODROW ROLLINS Polo

## Freshmen

MAJOR, MARGIE OLIVE Webster Groves  
 PAYNE, EDNA Liberty  
 SHANNON, VIRGINIA Ewing  
 MILLER, GEORGE FRED Smithville  
 PREWITT, MOSS FREDERICK Clarksville  
 SHELTON, TOMMIE E. Liberty  
 MOSER, ELEANOR Chillicothe  
 REARDON, ANNIE BYRL Liberty  
 SHORT, DONALD WARREN Kansas City  
 ODOR, CLAUDE MARVIN Ravena  
 ROCKLAGE, CURTIS BROWN Richmond  
 SHREWSBURY, HARRIET Elk Falls, Kansas  
 ODEN, WILLIAM HOWARD Cainsville  
 ROSE, MERRITT Missouri City  
 SIMON, HAZEL MAURINE Kansas City  
 OFFUTT, THELMA LOU Independence  
 ROSIER, HAROLD Belton  
 SMITH, SYLVIA ETHA Raymore  
 PAGE, C. W. Excelsior Springs  
 SETTLE, INEZ ELIZABETH Platte City  
 SMITH, JAMES OSCAR Odessa  
 PARKER, ELIZABETH Shenandoah, Iowa  
 SETTLE, GARNER Richmond  
 SPARKS, ROY DEWARD Liberty



Freshmen



SPURGEON, VESTA MYRTLE Red Bird  
 STONE, MARY EVELYN Kansas City  
 SWINDLER, VERA DELL Braymer  
 THOMPSON, MELVIN ALBERT Liberty  
 TIMS, WALTER HERBERT Ironton  
 TRABUE, JAMES ROBERT Pleasant Hill  
 VAN TRUMP, SUSAN FRANCES Liberty  
 WEST, ELIZA EAGLE Vinita, Oklahoma  
 WIEGNER, HILLIS A. Memphis  
 WILKS, DOROTHY DINSMORE Kansas City  
 WILLIAMS, RODGER DAVIS North Salem, Ind.  
 WINTER, MARGARET ELEANOR Beatrice, Nebr.  
 WORNALL, SUE Liberty  
 WRIGHT, MARGUERITE Lexington



## Honorary



Bush

Carter  
Conway

Hunter  
Albright

Green

## Aeons

Aeons, men's Senior Honorary Society founded in 1905 to further the best interests of William Jewell College, tells nothing about itself except that the pin is crossed keys, and that it meets once a month.

### MEMBERSHIP

DONALD ALBRIGHT  
NEWTON CARTER

SCOTT CONWAY  
HARRY GREEN  
SHELDON HUNTER



## Honorary



FRUIT      MRS. HARVEY      HELBERT      POTTER      PROF. HARVEY  
 EWING      HICKMAN      DITZEN      STUART      RICE  
 BRIDGES      BOWMAN      MUTH      MILAM

## Sigma Tau Delta

Mu Beta Chapter of Sigma Tau Delta arose from the old Scribblers' Club in 1928. It meets the first Thursday in every month. The national body was founded December 12, 1922, as the English Club of Dakota Wesleyan University, at Mitchell, South Dakota. It seeks to promote the mastery of written expression, and to stimulate a desire to represent life in terms of truth and beauty. The jeweled gold key bears a lighted torch and a fountain pen.

### MEMBERSHIP

JAMES HELBERT, *President*  
 RUTH POTTER, *Secretary*  
 GEORGE BRIDGES  
 THEODORE COCHRAN  
 LOWELL DITZEN  
 HAROLD G. SANDERS  
 GERTRUDE KREIS

MARCUS MILAM  
 HENRY MUTH  
 GEORGIA BOWMAN  
 LAURA HICKMAN  
 GRACE MORRISON  
 JAMES FARRIS  
 ROBERT FREEMAN

VIRGINIA STUART

### FACULTY MEMBERS

DR. J. P. FRUIT  
 PROF. P. CASPAR HARVEY, *founder*

PROF. PREWITT EWING  
 MISS VIRGINIA D. RICE

### FRATRES IN URBE

MRS. P. CASPAR HARVEY

STELLA SHELTON



## Honorary

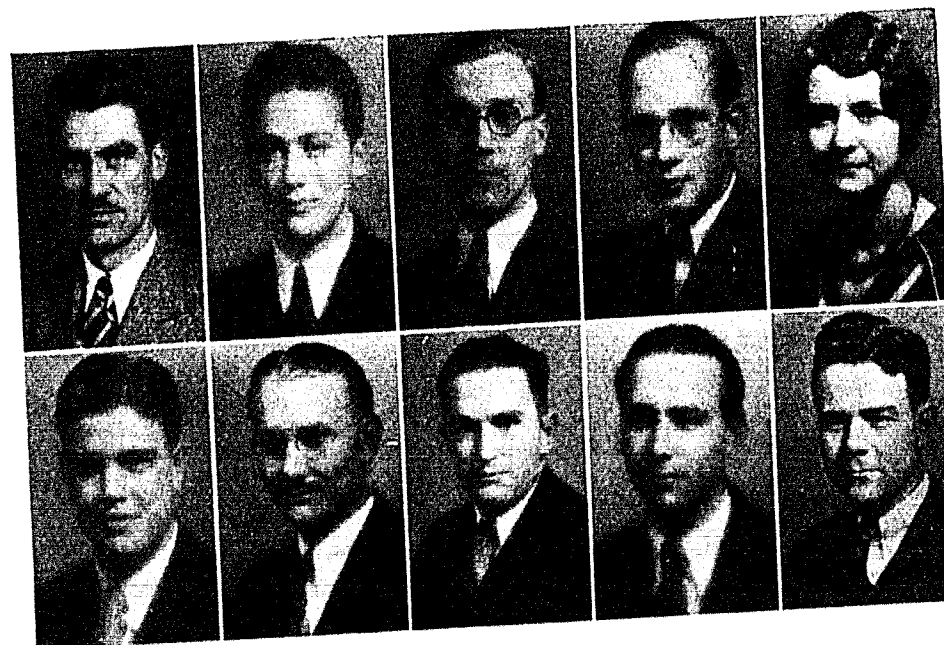

Harvey      Ditzen      Berquist      Kincaid      Bowman  
 Jansen      Hamilton      English      Hollis      Ewing

## Pi Kappa Delta

Numbering in its ranks about twelve thousand members, Pi Kappa Delta is the largest of the forensic fraternities. It was developed in 1913 from the plans of Professor E. R. Nichols of Ripon College, in cooperation with ten professors from other schools. Missouri Delta Chapter was established in 1922.

The purpose of the organization is to stimulate progress and interest in forensic achievement. To do this the society publishes a quarterly periodical, *The Forensic*; a national convention-tournament is held biennially, and thirteen provincial tournaments are held on non-convention years. The badge is a pear shaped key displaying a trifoliate scroll, and eye, and the letters "Pi Kappa Delta". It is jeweled in such a way as to indicate the order and degree to which the member belongs.

### MEMBERSHIP

ARTHUR ROY KINCAID  
 MILLARD JOHN BERQUIST  
 LOWELL R. DITZEN  
 GEORGIA BESSIE BOWMAN

HARVEY W. HOLLIS  
 RAYMOND HAMILTON  
 SAM G. ENGLISH  
 ALBERT NICH

### FACULTY MEMBERS

P. CASPAR HARVEY  
 W. PREWITT EWING

JOHN E. DAVIS  
 CLOICE R. HOWD



ATLER

## Honorary



HOWD  
KINCAID

UTZ  
MILAM

CONWAY  
HUMPHREY

BRIDGES  
HOLLIS

## Pi Gamma Mu

In 1924, Pi Gamma Mu came into being at Southwestern College, Winfield, Kansas, and the same year Missouri Epsilon Chapter was organized. The Fraternity meets the first Thursday in each month, and it seeks to promote interest in the social sciences. It has for its emblem a key with a laurel wreath at the base, and the figure of a Greek runner bearing a torch.

### MEMBERSHIP

HARVEY HOLLIS, *President*  
DON MILAM, *Vice-president*

ESTHER HUMPHREY, *Sec'y-treas.*  
ARTHUR ROY KINCAID, *Reporter*

SCOTT CONWAY

### MEMBERS IN FACULTY

DR. CLOICE R. HOWD, *Director*

HOMER HUFF

### FRATRES IN URBE

URDIE BELL UTZ

MRS. CLOICE R. HOWD

## Honorary



Allen  
Kreis  
Bruner  
Benett

Janson  
Stone  
Kincaid  
Don Carlos

Carmichael  
J. Lynn  
Nebgen  
Baker

Stokes  
Heinlein  
Quisenberry  
Tandy

Berberabe  
Proctor  
Temkoff  
Jennings

Long  
Miller  
Berquist  
Humphrey

## International Relations Club

The International Relations Club, founded in 1923, meets once a month. The reason for its activity is that its members are interested in the affairs of other parts of the world, and in America's attitude toward and relations with foreign countries.

### MEMBERSHIP

GLEN SMITH, *President*  
VIRGIL BOWER, *Vice-president*  
JOYCE LYNN, *Treasurer*  
ROBERT ALLEN, *Secretary*  
S. B. EUBANKS  
JAMES HELBERT  
RAY HAMILTON  
MARTHA QUISENBERRY  
SAM WOODSON  
ESTHER HUMPHREY  
ARTHUR ROY KINCAID  
ENNIS SEALS  
WILBUR BRUNER  
JOHN O. NEBGEN  
WINFIELD CARSLON  
EARL LONG  
M. J. BERQUIST  
E. A. STOKES  
H. O. BENNETT  
GALVIN HAMILTON

BEBE HEINLEIN  
ESTELLE MANGUM  
VIRGINIA MILLER  
ELIZABETH STONE  
ALICE PERLER  
PEDRO BERBERABE  
GERTRUDE KREIS  
VERA HUME  
ED. MUNSEY  
MARJORIE TANDY  
FRED MAJOR  
JACK BAIRD  
WILLIAM BAKER  
JIM CARMICHAEL  
DON BUSH  
FRANKLIN DUNCAN  
JOHN TEMKOV  
KEMP WOODS  
ALICE MARIE PROCTER  
WHITNEY JANSEN

### MEMBERS IN FACULTY

DR. W. HOLT SMITH  
PROF. U. R. PUGH

DR. F. M. DERWACHTER  
MR. HOMER HUFF

MISS OPAL CARLIN



## Honorary



Elmore  
Berquist

Whitwer  
Selves  
Farris

Casteel  
Parker  
Bollinger

Jockum  
Milam  
Hood

Hatcher  
Cunningham

## Beta Beta Beta

Lambda Chapter of Beta Beta Beta was organized in 1927. This honorary society exists to further interest and stimulate research in Biology. The national group was founded at Oklahoma City University in 1922. The emblem is a coiled snake and the initials of the fraternity are on a gold shield.

### MEMBERSHIP

AMEL WHITWER, *President*

ROY BECKHAM, *Secretary*

ROLLA CASTEEL, *Historian*

### FACULTY MEMBERS

DR. C. J. ELMORE

### ASSOCIATE MEMBERS

DON MILAM  
ROBERT PARKER  
HENRY ARTHUR SELVES  
MARVIN UTTER

ROBERT BOLLINGER  
JAMES FARRIS  
MERRILL HATCHER  
EVERETT JOCHUM

## Honorary



Weida

Stephens

Van Trump

Clark

Moore

Edson  
Bruner

## Theta Chi Delta

Theta Chi Delta, honorary Chemistry fraternity, was founded in 1921 at Lombard College. The installation of Alpha Nu Chapter was held May 2, 1931. The fraternity holds fortnightly meetings at which topics related to the field of Chemistry are discussed. Symbolical of the nature of the club is the hexagonal gold key, which has, on the front, the letters "Theta Chi Delta" over crossed retorts; on the back of the key, balances are engraved.

### MEMBERSHIP

PAUL DOUGLAS, *President*  
RAYMOND REYNOLDS, *Secretary*  
J. MARVIN CALDWELL  
JACK GRABENCHIK  
ROSS NULF  
GENTER STEVENS

WILBUR BRUNER, *Vice-president*  
NOEL DENNIS, *Treasurer*  
BEN CLARK  
ADAH MOORE  
HARVEY PEEBLES  
WILLIAM SUTTON

### MEMBERS IN FACULTY

DR. GEORGE F. WEIDA  
PROF. FRANK G. EDSON

PROF. J. E. DAVIS  
PROF. JOSEPH VAN TRUMP

### FRATRES IN URBE

GEORGE SPURLOCK

PAUL THOMASON



## Honorary



Albright  
Hilton

Cunningham  
Redman

Moore  
Sharp

Edson

Van Trump  
Davis

Morrow  
Millen

## Sigma Pi Sigma

Sigma Pi Sigma, a local organization founded at Davidson College, North Carolina, in 1921, became national in 1925. It meets the needs for an honorary Physics society to stimulate research in that field. The key is in the shape of a voltmeter, upon which is shown a generator connected to an incandescent light bulb. Across the top, the Greek letters Sigma, Pi Sigma are arched. The local chapter, Xi, was installed May 20, 1931. It meets fortnightly.

### MEMBERSHIP

DON ALBRIGHT, *President*  
ADAM MOORE, *Secretary-Treasurer*  
WALLACE HILTON  
ELMAN MORROW

CHESTER CUNNINGHAM, *Vice-president*  
WILLIAM DAVIS  
FRANK MILLEN  
CHARLES REDMAN

EDWARD SHARP

### FACULTY

PROF. J. E. DAVIS

PROF. FRANK G. EDSON  
PROF. JOE VAN TRUMP

## Publications



Carmichael

Craig

Grant

Brimer

## Board of Control

The Board of Control of student publications consists of seven members:—one representative from each class and three faculty members. The Board governs the financial policy of the *Student* and the *Tatler*. It decides on a budget for the *Tatler* and has to approve all contracts. The Board does not have regular meeting dates, but meets whenever anything of importance comes up concerning either of the two publications.

### MEMBERSHIP

JAMES CARMICHAEL, *Senior*  
HOMER CRAIG, *Junior*  
HERMAN GRANT, *Sophomore*

P. CASPAR HARVEY, *Faculty member*  
A. J. BYRNS, *Faculty member*  
U. R. PUGH, *Faculty member*

HULIN BRIMER, *Freshman*



## Publications



William Edward Sharp, jr.



Lowell Russell Ditzen

## The Tatler

After a study of ten or twelve copies of the *Tatler*, dating from the first in 1905 to the 27th volume in 1931, and after deep consideration of the student body's discussion of what they wanted the *Tatler* to depict, the Editor decided to make the *Tatler* of 1932 a year book which would record the happenings of the school year in pictures, with art work that would add to the beauty of the book and with a minimum of write-up stating briefly the facts and accomplishments of the various activities on the campus.

The staff of this year have felt the "Depression" in trying to publish this book as much as any business man has felt in his business. We have tried to cut down our expenses as much as possible and more. We reduced our engraving cost to a lower figure than that of several years previous. Due to this fact we have been unable to have quite as many pictures as we would like, but we have tried not to leave out anything.

If you find we have made mistakes, if we have misspelled your name, or if we have not given you full credit for your activities, we hope you will accept our apologies. It was unintentional. The Editor is sorry that more of the students did not have their pictures taken.

We have tried to carry out the Cardinal, the school emblem, in the art motif. We hope you like it. This *Tatler* is not due to the work of any one person, but to the combined efforts of the Staff. The Editor wishes to take this opportunity to thank the Staff for its cooperation and to give credit where credit is due. We should indeed be proud of Edna Don Carlos, who has done all of the art work in the book. The business staff was helped in the sale campaign by the class representatives.

## Publications



Bowman

Hall  
Stephens

Don Carlos  
Jansen

Sharp

### THE STAFF

W. EDWARD SHARP.....Editor  
 GEORGIA B. BOWMAN.....Associate Editor  
 EDNA DON CARLOS.....Art Editor  
 E. L. PIGG.....Contributing Editor  
 WILBUR HALL.....Athletic Editor  
 DAVID SHARP.....Snapshot Editor  
 WHITNEY JANSEN.....Reporter  
 GENTER STEPHENS.....Advertising Manager  
 RAY WHITTEN.....Assistant Advertising Manager  
 HOUSTIN PAYNE.....Photography

### BUDGET

Expenses	Income
Engraving.....\$750.00	Sale of books.....\$931.00
Printing and Binding.....1024.00	Advertisements.....\$536.00
Covers.....100.00	Organizations......542.00
Editor.....100.00	Benefit Play......50.00
Business Manager.....20.00	Total Revenue.....\$2059.00
Miscellaneous.....65.00	



## Publications



Bridges

Watson

Whitsitt

Helbert

## The William Jewell Student

The *William Jewell Student* is Our paper. Ye editors of this Weekly publication are students elected to succeed each other every half year, the newly-elected ones serving as associate editor for a half year. The business manager is ordinarily elected for the whole year, but owing to the present difficulties of obtaining advertisements (which help pay for the paper) the William Jewell Press has, after the resignation of both William Watson and Earl Whitsitt, undertaken the financial management of the publication for the last of this year and all of next year.

The most popular issue is the *Yellow Student* of April 1, filled with nonsense, ridicule, sarcasm and satire. Otherwise, the paper presents itself in regular form, containing news of activities, exchange notes, editorials, articles, and poetry.

Those holding office for the year are; first regime, George Bridges, editor; James Helbert, associate editor; Alice Marie Proctor and Marjorie Tandy, society editors; Grace Morrison, literary editor; Don Albright, contributing editor; Lowell Jordan, sports editor; Charles Redman, assistant sports editor; second regime, James Helbert, editor; James Farris, associate and sports editor; Esther Mae Wright and Sarah Margaret Brammer, society; Grace Morrison, literary; Whitney Jansen, contributing editor.

The student body appreciates the work of the editors, Bridges and Helbert, who, due to financial condition of the paper, did not receive the customary remuneration.



Jrien

Proctor

Redman

Tandy

Page Sixty-four

## Dramatics



Tandy  
Woods  
Stokes

Wright  
Bridges  
Selves

May  
Witt  
Clark

Mason  
Sharp  
Hollis

Lynn  
Hedberg  
Blythe

Blain  
Stone  
Barr

## Dramatics

The J. P. Fruit Dramatic Club was organized in 1924, sponsored by Dr. Fruit, with a purpose to study the Drama and to produce plays. In 1929 the place of the Drama was raised to become a part of the English Department.

Plays produced for the year 1931-32:

1. *The Right of Way* (*Fanny and the Servant Problem*), by Jerome K. Jerome presented Nov. 22, 1931.
2. *The Rivals*, by Richard Brindsley Sheridan, presented March 17, 1932.
3. *A Group of One-Act Dramas*, directed by students.

### ACTIVE MEMBERSHIP

BERNARD BLAIN  
GEORGE BRIDGES  
SHELDON HUNTER  
MARCELLA JENNINGS  
JOYCE LYNN  
MADGE MARTIN  
MILDRED MASON  
CHESTER MAUL  
MELVIN MAY  
DOROTHY McADOW  
VIRGINIA MILLER

TALTON PARKER  
JOHN PARR  
MARGARET RAND  
HAROLD SANDERS  
EDWARD SHARP  
MRS. E. A. STOKES  
ELIZABETH STONE  
VIRGINIA STUART  
MARJORIE TANDY  
EMMA WITT  
KEMP WOODS

### ESTHER MAE WRIGHT INACTIVE MEMBERSHIP

RAYMOND BARR  
JOHN BLYTHE  
THEODORE COCHRAN  
LOWELL DITZEN

BEN HEDBERG  
ESTHER HUMPHREY  
GERTRUDE KREIS  
FLORENCE ORMSBY

E. L. PIGO

Page Sixty-five



## Dramatics



Mason, Witt, Stone, Hunter, Parr, Woods, Wright, Maul, Lynn, McAdow, and Bridges in a scene taken from "The Right of Way."



Clark, Wright, Bridges, Stuart, Woods, Lynn, T. Parker, Miss Rice, Sanders, Parr, Barr, Martin, and M. May in a scene from "The Rivals."

Page Sixty-six

## Music

### Men's Glee Club

The men's Glee Club has surpassed this season the Glee Clubs of several previous years. Their outstanding work, so pleasant to hear, is due not only to the interest and abilities of the players themselves, but, also to the expert direction of Professor David Grosch, head of the Department of Music. The work of Mrs. E. L. Black is greatly appreciated. She is a most able and faithful accompanist. In their several appearances, the Glee Club was delightfully assisted by Jack Grabenchik, violinist, and Miss Florence Ormsby, elocutionist. The first of the trips was to Richmond, Missouri, February 9. March 4 found the entertainers at the Forest Avenue Baptist Church, Kansas City, Missouri. The morning of April 18 the Glee Club sang at the Pembroke School; in the afternoon the broadcast a program over radio station KMBC, and that evening they sang at the Bales Avenue Baptist Church. These three engagements were in Kansas City, Missouri. There was a special recital in Gano Chapel on May 3. May 8, they sang at the First Baptist Church, Kansas City, and May 9, they spent the evening in Leeds, Missouri. This rather extensive schedule seems to have met considerable favor, and brings us hope, perhaps not vain, for a revival of the "good old days" when college glee clubs performed for great crowds in packed auditoriums.



Hastings	Fromm	Carlson	Westbrook	Cleland
Selves	Sherrill	Hemphill	Sanders	Whitsitt
	Hedberg	Barr	Davis	Long
			Blythe	Utter

Page Sixty-seven



## Music

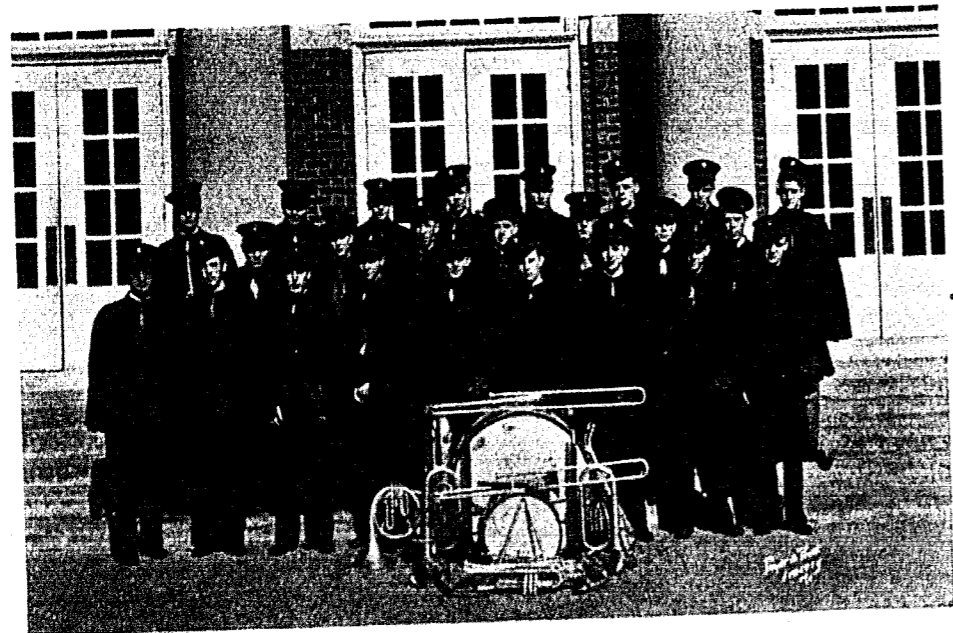

Elmore Muchmore Jarvis Stanley Oldfield Coen Lynch Dunn  
 Gains Owen Mckee Sadler Singleton Whitsett Lyle  
 Grabenchik Burroughs Allen Long Stephens Urb Rosies Webb Watson

## Band

With Professor Grosch as director and Jack Grabenchik as leader, the William Jewell Band functioned merrily the first term of the school year. October 24 the band went with the football team to help in the stiff battle against Rockhurst. October 30 they went to Missouri Valley, November 7 to Kansas City for Baker game, November 13 to Central to give the team their lusty support. And, of course, they played vigorously at all home games.



## Forensics

### Debate

Pi Kappa Delta Tournament held at Tulsa, Oklahoma, March 28 to April 1.

William Jewell debaters placed second in this contest, bringing home to the college a cup for the trophy case. The debaters were Millard Berquist and Arthur Roy Kincaid.



W. Prewitt Ewing, Coach

OPPONENTS	DECISION
Sam Houston College	Won
Madison Teachers' College	Lost
Washburn College	Won
College of the Pacific	Won
Illinois State Normal	Won
Hayes Teachers' College	Won
Augustana College	Won
Millsaps College	Won
Southwestern College	Won
University of Redlands	Lost



Arthur Roy Kincaid  
 Captain of Men's Debate.



Georgia Bessie Bowman  
 Captain of Girls' Debate.



## Forensics

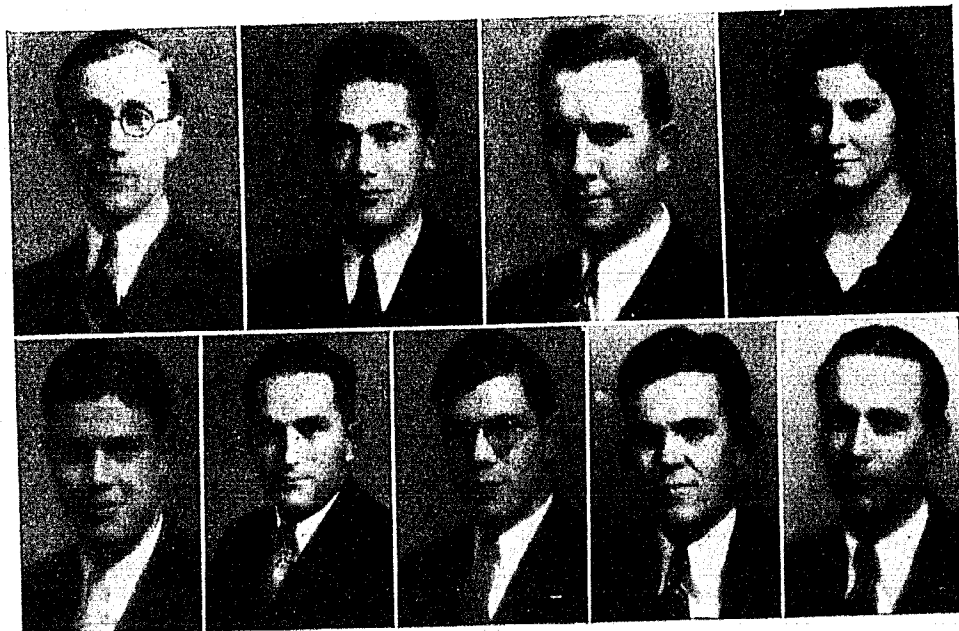

Berquist  
Jansen

Ditzen  
English

Duncan

Cleland

Sanders

Simons  
Hollis

### Regular Debate Season

PLACE	DATE	SIDE	DEBATERS	OPPONENTS	DECISION
Here	Nov. 17	Negative	Cleland, Kincaid	Oxford U.	Non-decision.
There	Feb. 4	Affirmative	Nigh, Berquist	St. Benedict's	Won 2-1
Maryville	Feb. 5	Affirmative	Nigh, Jansen	Park	Non-decision.
tournament	Feb. 5	Affirmative	Nigh, Jansen	Washburn	Non-decision.
	Feb. 5	Affirmative	Nigh, Jansen	Tarkio	Non-decision.
	Feb. 5	Negative	Hollis, Kincaid	Park	Non-decision.
	Feb. 5	Negative	Hollis, Kincaid	College of Emporia	Non-decision.
	Feb. 5	Negative	Hollis, Kincaid	Maryville State	Non-decision.
	Feb. 5	Negative	Hollis, Kincaid	Teachers College	Non-decision.
Here	Feb. 12	Negative	Hollis, Kincaid	St. Benedict's	Won 3-0
Here	Feb. 17	Affirmative	Duncan, Berquist	Nebraska Wesleyan	Lost 1-0
Here	Feb. 17	Negative	Vaughn, Simon	Nebraska Wesleyan	Lost 1-0
Here	Feb. 18	Negative	Sanders, English	Oklahoma Baptist	Non-decision.
Here	Feb. 19	Affirmative	Hollis, Kincaid	Oklahoma Baptist	Non-decision.
Here	Feb. 22	Affirmative	Nigh, Hollis, Kincaid	Bethany College	Non-decision.
Here	Feb. 27	Affirmative	Berquist, Kincaid	Hastings	Lost 1-0
Here	Mar. 2	Negative	English, Berquist, Kincaid	Kansas City School of Law	Won 3-0
There	Mar. 3	Affirmative	Nigh, Berquist, Kincaid	Kansas City School of Law	Won 3-0
There	Mar. 7	Negative	Nigh, Berquist, Kincaid	Mo. Valley	Lost 2-1
There	Mar. 8	Negative	Berquist, Kincaid	Westminster	Won 2-1
There	Mar. 9	Affirmative	Berquist, Kincaid	Central	Lost 1-0
Here	Mar. 10	Affirmative	Nigh, Berquist, Kincaid	Mo. Valley	Won 1-0
Here	Mar. 11	Negative	Mangum, Vaughn, Bowman	K. C. Teacher's College	Non-decision.
There	Mar. 11	Affirmative	Nigh, Berquist, Kincaid	K. C. Teacher's College	Non-decision.
Here	Mar. 15	Negative	Vaughn, Bowman	U. of Wyoming	Non-decision.
Here	Mar. 18	Negative	Nigh, Berquist, Kincaid	Central	Lost 1-0
Here	Mar. 25	Affirmative	Berquist, Kincaid	U. of So. Dakota	Non-decision.

Page Seventy

## Forensics

### Debate

Ladies and gentlemen (for that is the way all good debate speeches begin): The subject for discussion this year was the Pi Kappa Delta question, "Resolved, that Congress should enact legislation providing for the centralized control of industry." Now to those who like tales of adventure, the unfolding of the story of the debate season will present a narrative of interest, both intellectual and physical.

The first contest came November 17, when Laurence Cleland and Arthur Roy Kincaid represented William Jewell College against Messrs. John A. Boyd-Carpenter and John Foot of Oxford University, England. The British vice-consul from Kansas City (Reginald Davidson) arrived early to do the honors of the occasion; Professors Harvey and Ewing waited nervously (and uncomfortably) in evening clothes. Gano Chapel was packed with an interested, expectant crowd—and the train was late. The hosts were perturbed, but the audience was good-natured, and at last the strangers arrived and the discussion proceeded. The proposition that night was "Resolved, that American civilization is a greater danger to the world than that of Russia." With their keen wit and fascinating diction the Englishmen would charm the audience into believing that America and the world are doomed, while the Jewellites, by more or less lucid, straightforward argumentation would rewin their hearers to faith in America's grandeur and supremacy.

After Christmas a squad of twelve men and eight women began to struggle faithfully to obtain a knowledge of industrial conditions today, and some comprehension of modern economics, in order to discuss intelligently the broad and deep Pi Kappa Delta subject of government control of industry. The library tables groaned under the weight of many reference books and bound volumes, and one can well say that those of the girl's squad living in Melrose Hall literally burned the midnight oil (for the electric lights are turned off there at 11:00 p. m.).

In the course of the year various members of the squad met representatives from colleges in twelve states, the most distant ones being California, Washington State, and Mississippi. Of the season's thirty-six debates, the last ten were held at the national Pi Kappa Delta Tournament at Tulsa, Oklahoma, from March 28 to April 1. The one unfortunate thing about this tournament was that the whole squad could not attend it. All, however, did their share in contributing a good quantity of facts and ideas for the use of the boys who went. Arthur Roy Kincaid and Millard Berquist, both seniors, were chosen to represent the college, in recognition of the outstanding debate and scholastic work they have done. Kincaid has debated for William Jewell four years; he was captain of the men's squad this season, and he possesses a diamond key of Pi Kappa Delta, which is indicative of his high standing in forensics. Berquist is an outstanding student of economics and sociology and although this was his first year in debate, he is an experienced and polished speaker.

Mr. Ewing, debate coach, was chairman of the men's debate at the tournament. Of the 102 entries, 98 men's teams actually competed, and he arranged the schedule of these teams. He watched Berquist and Kincaid go on round after round, calmly sweeping aside all their opponents (and we know how nonchalant they both can be). In the eleventh and final round, before a critical audience of nearly a thousand persons, the boys met the debaters from the University of Redlands, at Redlands, California. This, like Jewell, is a Baptist school, and its team was coached by one of the founders of Pi Kappa Delta, so we can proudly say that this team won the national championship. The debate, broadcast over station KVOO, Tulsa, was interesting and hard-fought on every point. The decision placing Jewell second thus gave the college a silver loving-cup, the two debaters gold medals, Mr. Berquist, a diamond key of Pi Kappa Delta, and Mr. Ewing and all the Jewellites a tremendous amount of pride and happiness.

By carrying William Jewell higher in national debate tournament than it has ever gone before, Berquist and Kincaid closed successfully their own college debating careers and this year's debating activities.

Page Seventy-one

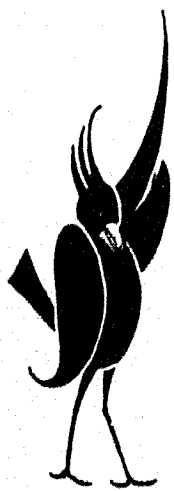

ATLER

## Forensics

### Oratory



Lowell R. Ditzen

Ditzen wins! This message from Professor Ewing at midnight, April 29, from Evanston, Illinois, heralded the fact that a William Jewell orator had won the coveted first place in the final contest of the Interstate Oratorical Contest of thirteen states. This is the first time William Jewell has won first place in the Interstate Contest, although H. T. Beaver won second in 1913. The theme of Ditzen's oration, "Sweetmeats on Gilded Trays," was government corruption and the apathy of American citizens. William Jewell has represented Missouri in this Interstate Contest eleven times. In the forty-six years of the Missouri Association, William Jewell has entered thirty-two times. The 1932 Interstate Contest took place at Northwestern University. The states comprising the association are: Ohio, Indiana, Illinois, Kentucky, Minnesota, Missouri, Nebraska, South Dakota, North Dakota, Pennsylvania, Michigan, Wisconsin, and West Virginia.

For the first time in the history of the college, a permanent record of all William Jewell's intercollegiate oratorical entries is presented: From 1875 to 1877; W. A. Crouch; J. S. Connor; W. F. Fleenor.

From 1887 to 1917: R. P. Johnston, first in the state; J. W. Million, second in state; J. W. Million, second in state; Claude Kelly, first in state; J. A. Hope, W. J. Williamson, W. J. Williamson, first in state; J. J. Bowman, W. D. Bolton, R. T. Mansfield, J. J. Bowman, J. C. Matthews, first in state; Parker W. Stockdale, Parker W. Stockdale, A. E. Burch, David M. Proctor, first in state; Pearly T. Harmon, R. H. Mackey, Tom A. Lewis, W. E. Campbell, J. D. Sutherland, first in state; E. G. Simrall, H. A. Daugherty, Walter F. David, first in state; Lewis Jacobsen, first in state; Frank R. Birkhead, Howard T. Beaver, first in state, second in the Interstate Contest; C. W. Warren, Asa Q. Burns, Peace Contest; A. C. Tutt, Asa Q. Burns, Peace Contest; Guy V. Price, Prohibition Contest; E. Granville Ewing, first in state; Guy V. Price, Prohibition Contest; M. E. Etherton, E. Granville Ewing, Prohibition Contest; Harry Rogers, Peace Contest; 1921, J. Floyd Morris. From 1925 to 1932: A. P. Stone, jr., first in Provincial Pi Kappa Delta Tournament; Harold Roberts, first in extempore, same tournament; Albert E. Howard, National Pi Kappa Delta Tournament; Harold Roberts, same tournament, extempore, tied for first, received second; Albert L. Reeves, jr., Provincial Pi Kappa Delta Tournament; Albert E. Howard, Intercollegiate Contest on the Constitution; Albert E. Howard, Intercollegiate Contest on the Constitution, first in state, third in zone (11 states); F. Alden Russell, National Pi Kappa Delta Tournament, national extempore championship; Mary Lee Huff, Jewell's first woman orator, same tournament; Lex King Souter, Provincial Pi Kappa Delta Tournament, tied for first, received second; Lex King Souter, Intercollegiate Contest on the Constitution, first in state, first in zone, national championship (542 colleges and universities); Edmund Anderson, Peace Contest; Charles Hackler, second Intercollegiate Contest on the Constitution; Charles Hackler, National Pi Kappa Delta Tournament, national extempore championship; Lowell Ditzen, Provincial Pi Kappa Delta Tournament, first place; Lowell Ditzen, Peace Contest, Jefferson City, first place; National Pi Kappa Delta Tournament, Tulsa, semi-finals; Old Line Contest, Tarkio, first in state; Divisional Contest, Indianapolis, first place; Interstate Contest, Evanston, championship.

Page Seventy-two



Stop to jelly  
For just a moment  
We've got plenty of time;  
I've got an 8:45  
And it can't be  
More than 10 till 9.



## Freshmen

The Art of Buttoning, by George Lyle.

Girls Button Also, starring Sue Wornall.

Daily Inspection at 1:00.

Girls Answering Roll Call.

Punished but Smiling; they forgot to wear their hats.

Boarding the Culprits.

Warming Them Up.

One of the Few Girl Inspections.

Into the Waters of Purity—Fain, the leading character.

Seniors: Whitwer, Woodson, Berquist, and Nebgen seem to be enjoying this Freshman sport.

Just A Game of "Find Your Cap", played between halves at a football game.

The Freshmen are showing the football spectators their garters, "Made Famous by Paris and Boston."

## Jellying

It looks like a K. A. Ford with "Shaky" and "Snake" and George and Peggy.

And each day Chapel services are held from 10:30 to 11:00— Louise Beistle and E. L. Pigg.

Miller and Glen returning from Co-op. We wonder who bought the candy.

Between Classes—Dorothy Wilks and Bob Freeman.

Miller and Corse seem to be in a conference.

Parker Burroughs and Verdi Cornelius out for a walk.

Thanks to Herget and the "J" bench—Sarah Margaret and Nick aren't the only ones who use it.

Just a tiff between Gertrude and May while Davis looks on.

Irene turns her back to us but not to Ben.

Waiting eagerly for class.

Chapel steps, the meeting place for all.

Albright and Brimer

Simons and Cowherd.

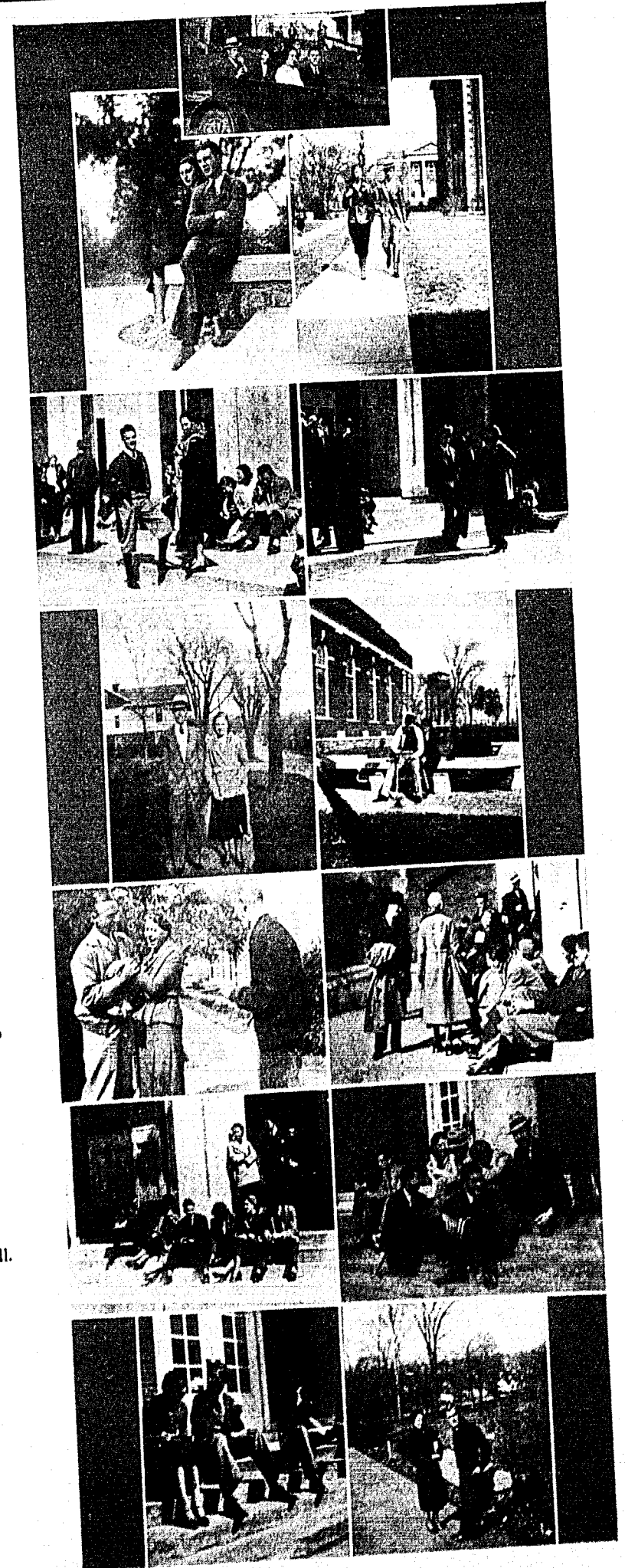

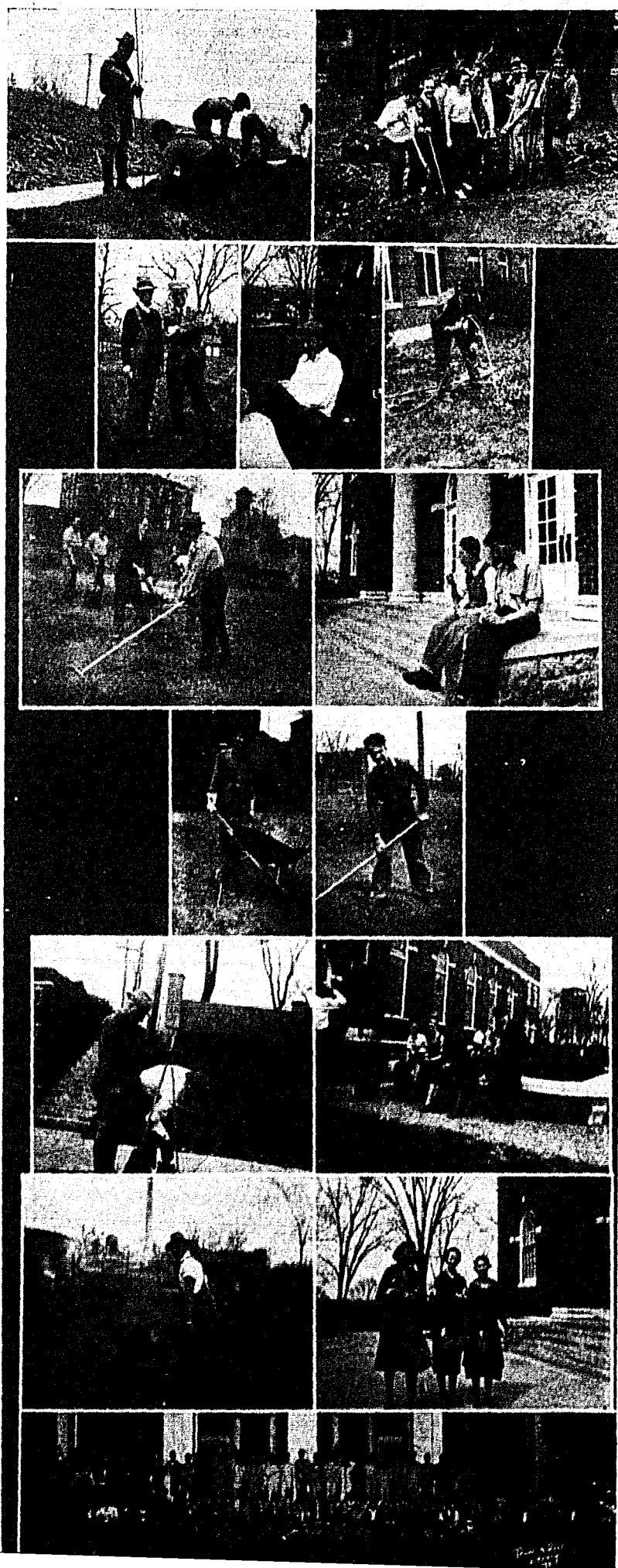

## Work Day

"Prexy" makes work day real by working himself.

Lunch time for one crew.

Dr. Hester and Dr. Derwacter seem to be supervising.

And here, students, is the way Homer Huff spent work day.

"To drink or not to drink"—that is the question by P. Caspar.

Scott and Sheldon loaf on their last work day.

Schell got his strong back at Wentworth.

Van De Mark used to hoe corn in Kansas.

Dr. Herget adds to the beauty of the campus with trees.

The girls loafed around most of the morning.

The Irish baby buggy.

Stand back, it's empty, boys.

Freshmen at the shirt tail parade.

## Hither, Thither, and Yon

Summer—South Sea Islander Duncan.

Winter—Polly, Snow-man, Bob.

Hot—Gym burning.

Cold—It snowed once.

Otis—The best darn cook in the world. He rules the kitchen at New Ely.

Editor Helbert talking to Business Manager Whitsett.

Demmel—Star track man.

Walker—Janitor—Kept busy cleaning up the Tatler office.

Ruf Nex initiation.

The winner of the Tatler Review—The Roosterville Band from New Ely.

Ditzen—Jewell's honored orator.

George "Foxy" Weida—who reigns among the chemists.

Betty Co-eds.

A "Bull Session" in New Ely.

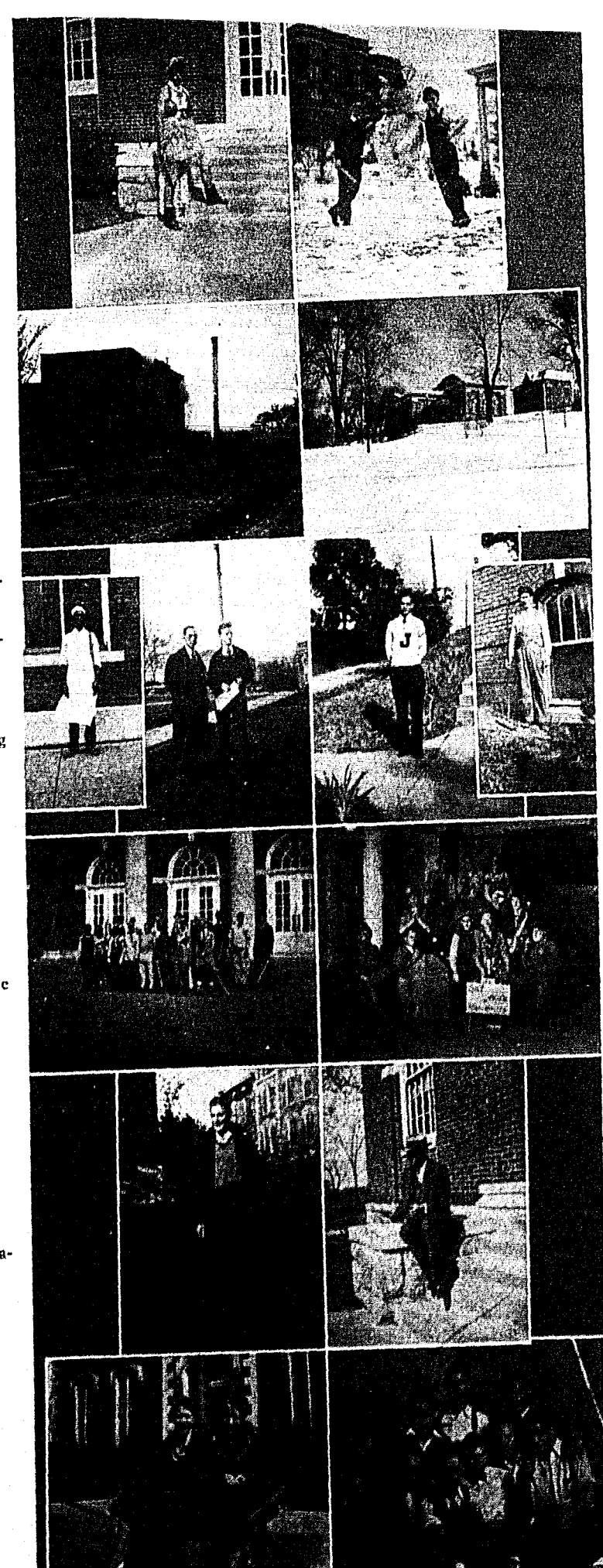

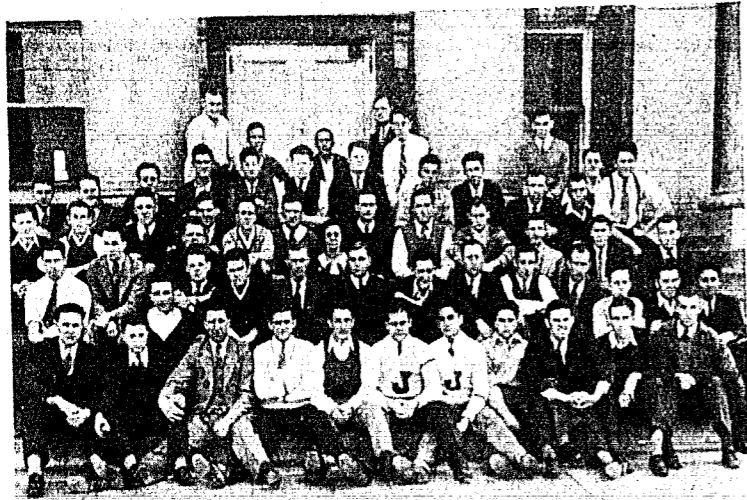

Ely surrounding Mrs. Davidson.

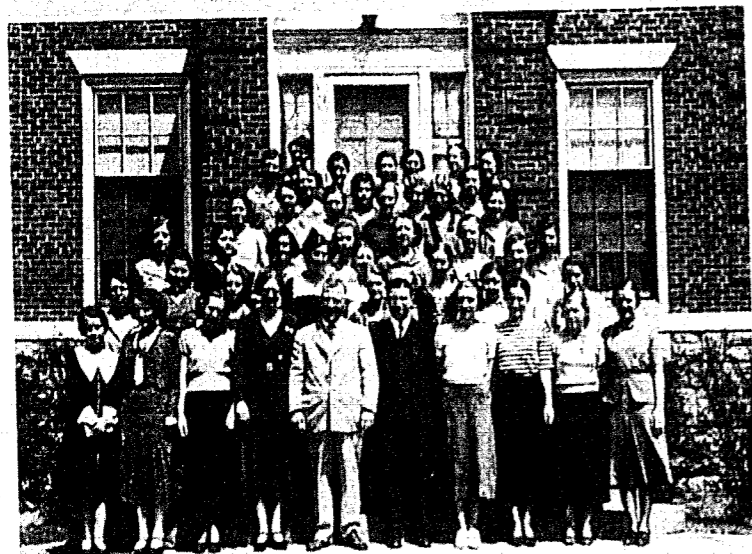

The inmates of Melrose with Dr. and Mrs. Hester and Dr. Herget.



"At the end of the play", with Chillicothe, we see "Mike" helping make the tackle.



Just before the tackle and we see the man can't get through.

Mrs. H. I. Hester—Mother of Melrose.

Mrs. Ralph Davidson—Mother of New Ely.



Ann Garth Mason, Lucille Archer, and Vernie Mae Baker who were selected by popular vote as queens of the college together with the three girls appearing in the Queen section.



Wyoming University Women's debating Squad with Jewell's Women's Squad and Prewitt Ewing.



11:00 o'clock and chapel is over.

George Benson pausing in his efforts as cheer leader.



Business Manager Ditzen and his "Stenog" Stuart at work in the office.

Turner winning the quarter in the High School meet of last year.



"Our set takes up swimming."

"Ain't spring grand!"

Marguerite and Johnny.

Coming out of science hall after 7:50.

Pedro Berberabe.



# William Jewell Yells

## LOCOMOTIVE YELL

You rah, rah, Jewell  
 You rah, rah, Jewell  
 You rah, rah, Jewell  
 Yeab Jewell, Fight 'em

## CHANT YELL

J-e-w-e-l-l J-e-w-e-l-l  
 Je Jew Jewell  
 JEWELL

## SKYROCKET YELL

S-S-S-Skyrocket, sis, boom, bah  
 Jewell, Jewell, rah, rah, rah

## COLOR YELL

Red and Black, Red and Black,  
 Colors ever free,  
 Never fail, Never fail  
 W. J. C.

## Fraternities

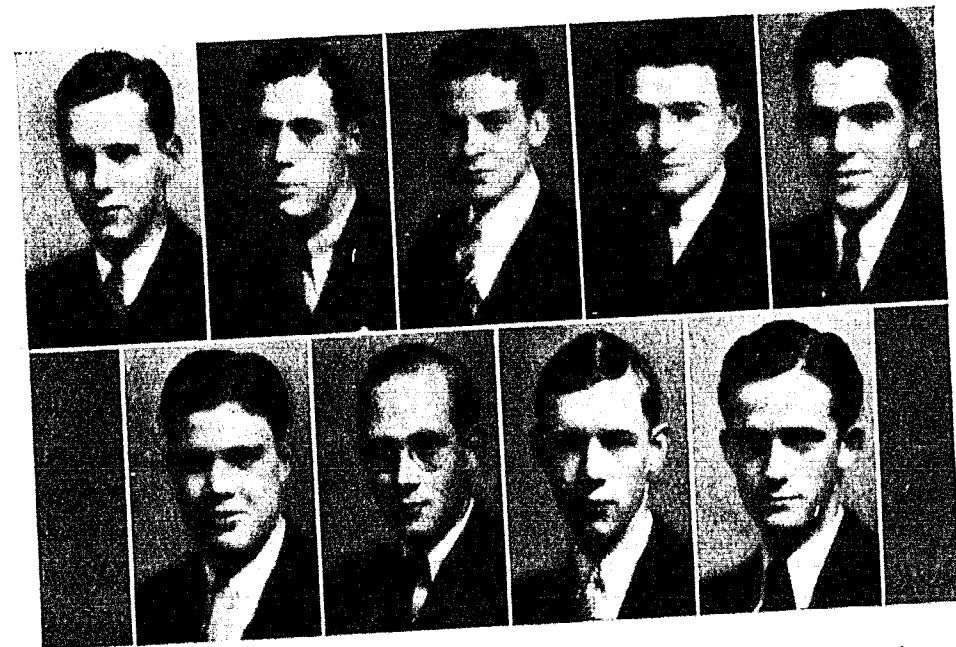

Conway Jansen Craig Kincaid Watson Millen Schooley Helbert Albright

## The Panhellenic Council

The Panhellenic Council is the organization of social fraternities. The membership consists of two members from each of the following fraternities, Sigma Nu, Kappa Alpha, Phi Gamma Delta, Kappa Sigma, and Zeta Chi. Two members of the faculty are also included in the council. The purpose of the organization is to meet the need of cooperation in maintaining a friendly spirit among themselves and to further the interests of William Jewell College. In the past few years the council has done much toward sponsoring inter-fraternity sports as well as organizing an uniform and fair method of rushing.

### MEMBERSHIP

Kappa Alpha  
 SCOTT CONWAY  
 HOMER CRAIG

Zeta Chi  
 WHITNEY C. JANSEN  
 AUTHUR ROY KINCAID

Phi Gamma Delta  
 JUNIOR WALLACE  
 WILLIAM WATSON

Kappa Sigma  
 CALVIN C. SCHOOLEY  
 DONALD ALBRIGHT

Sigma Nu  
 FRANK MILLEN  
 JAMES HELBERT

Faculty Members  
 J. E. DAVIS  
 A. J. BYRNS  
 W. PREWITT EWING



## Fraternities

# Kappa Alpha

The Kappa Alpha fraternity was founded at Washington and Lee University, Lexington, Virginia in 1865. Alpha Delta Chapter was installed in 1887. There are 68 chapters. The flowers are the Magnolia and the Crimson Rose and the colors are Crimson and Gold.

### ACTIVES

SCOTT CONWAY '32, Monroe City  
 HOMER CARIG '33, Paris  
 JOHN CORSE '33, Wellington  
 WILFRED DAWSON '34, Monroe City  
 WILBUR HALL '33, Liberty  
 THEODORE COCHRANE '32, Liberty  
 JACK WOODSON '34, Liberty

JUDSON CROUCH '33, Liberty  
 GLEN ALSAUGH '34, Liberty  
 WILLIAM CROUCH '34, Liberty  
 HERMAN GRANT '34, Lathrop  
 ROBERT KNIGHT '33, Osceola  
 W. E. SHARP JR. '33, Lamar Colo.  
 SAMUEL WOODSON '32, Liberty

### PLEDGES

GEORGE HICKS '34, Monroe City  
 CHARLES SHOEMAKER '33, Slater  
 ROBERT FREEMAN '35, Thayer  
 HILLIS WEIGNER '35, Memphis  
 CURTIS ROCKLEDGE '35, Richmond  
 DALE O'ROKE '35, Independence  
 MERRIOTT ROSE '34, Excelsior Springs  
 ARGYLE WAKEMAN '35, Odessa

MARCUS MILAM '34, Tulsa, Okla.  
 HAROLD ROSIER '35, Belton  
 WALTER ELMORE '35, Bowling Green  
 PINES EDWARD DUNN '35, Independence  
 ALBERT PARKER '34, Pleasant Hill  
 COLLINS HUFFT '35, Liberty  
 GEORGE LYLE '35, Richmond

### FRATRES IN URBE

W. E. CAMPBELL  
 R. A. HUGHES  
 D. R. MASON  
 J. L. MASON

A. M. TUTT  
 W. A. CROUCH  
 JOHN PIURN



Page Eighty-two

## Fraternities

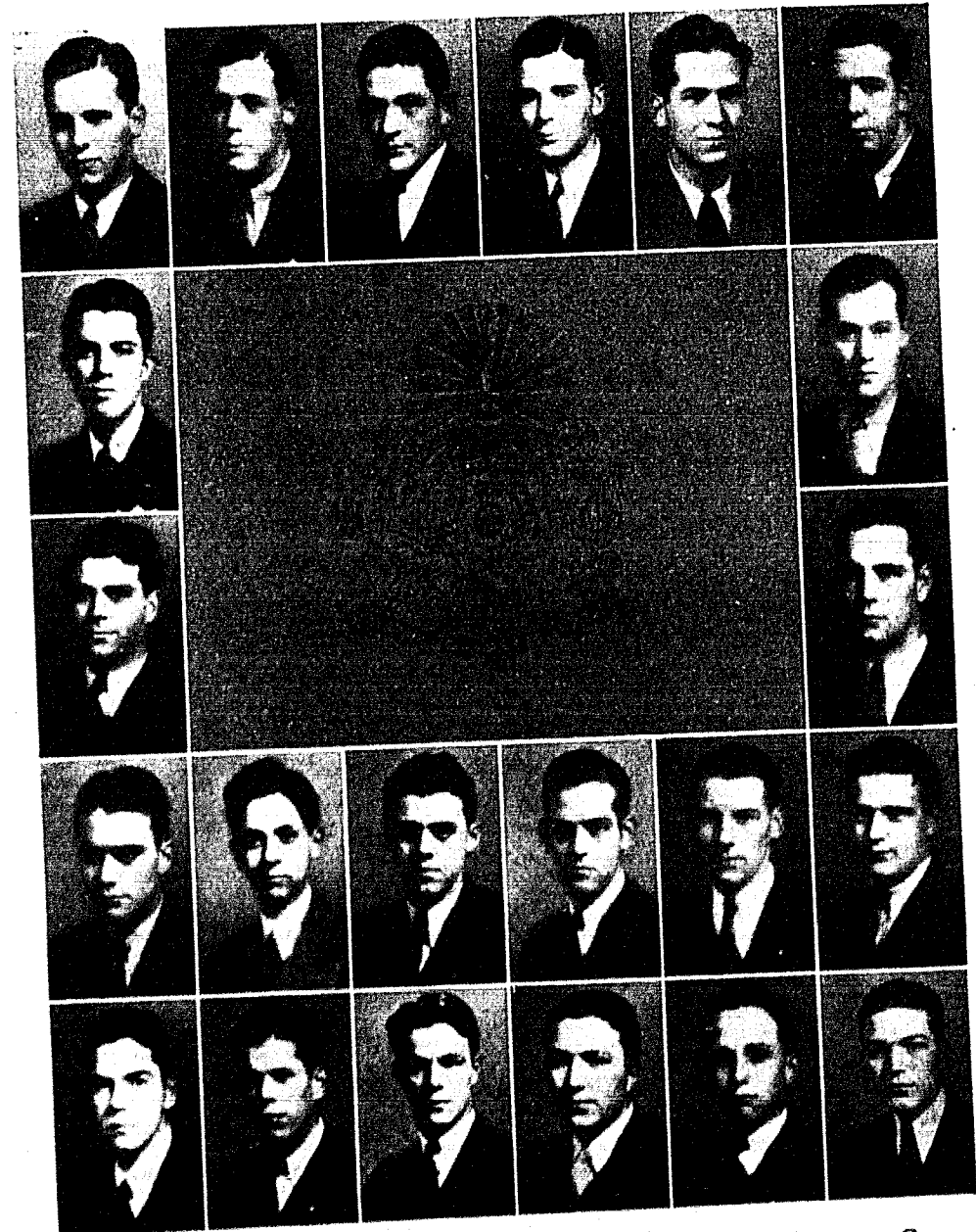

Conway	Craig	Sharp	J. Crouch	Hall	Corse
Alspaugh					Knight
W. Crouch	J. Woodson	Hicks	Shoemaker	Weigner	Grant
Dawson	Lyle	Freeman	Rockledge	Rosier	Elmore
Rose					M. Milam

Page Eighty-three



Fraternities

# Kappa Sigma

The Kappa Sigma fraternity was founded at the University of Virginia, Charlottesville, Virginia in 1869. Alpha Omega Chapter was established in 1897. There are 108 chapters. The flower is the Lily of the Valley and the colors are Scarlet, Green, and White.

ACTIVES

J. CALVIN SCHOOLEY '32, Odessa  
 SHELDON HUNTER '32, Holt  
 JAMES CARMICHAEL '32, Odessa  
 JOHN WILLIAMS '34, Liberty  
 JAMES HARDING '34, Memphis  
 LESLIE RILEY '34, Holt

CHARLES REDMAN '33, Kennett  
 DONALD ALBRIGHT '32, Liberty  
 TALTON PARKER '34, Shenandoah, Iowa  
 PARKER BURROUGHS '34, Jefferson, Iowa  
 GEORGE BRIDGES '32, Charleston  
 BEN HEDBERG '32, Olathe, Kansas

ALVIN MAY '33, Independence

PLEDGES

GLEN WALSER '35, Holt  
 HENRY LAFOLLETTE '35, Fort Madison, Iowa  
 LELAND CARTER '35, Odessa  
 GARNER SETTLE '35, Richmond  
 JOE COCHRILL '35, Platte City  
 JAMES SMITH '35, Odessa  
 JAMES QUOROLLO '35, Independence  
 EARL LONG '34, Caruthersville  
 RUSSELL HEMPHILL '35, Kennett

WILLIAM OWEN '34, Boonville  
 MELVIN THOMPSON '35, Liberty  
 ARTHUR ROBERTSON '35, Odessa  
 PAUL FLANAGAN '35, Independence  
 HULEN BRIMER '35, Liberty  
 ROBERT ATCHISON '35, Okemah, Okla.  
 ALBERT BOHRINGER '35, St. Louis  
 SAMUEL BARR '35, Kearney  
 DEWARD SPARKS '35, Liberty

FRATRES IN URBE

HAROLD WILSON  
 ROLAND PEACE  
 CLYDE CRAWFORD  
 FRED COURTNEY  
 JAMES SIMRALL  
 H. F. SIMRALL  
 DAWSON TRIMBLE  
 A. B. CRAWFORD  
 HARVEY J. RAY  
 L. G. PENCE  
 RUSSELL D. RAY  
 LEWIS CARR

DAN FIELDS  
 HARRY ARNOTE  
 FIELDS DUNCAN  
 EDGAR DUNCAN  
 BOB GILMER  
 LEHMAN JORDAN  
 JACK WILSON  
 FRED PETTY  
 LENDEL JORDAN  
 MADISON BYWATERS  
 BENTON ALBRIGHT  
 STEWART BIGGERSTAFF

STROTHER KAY



Fraternities

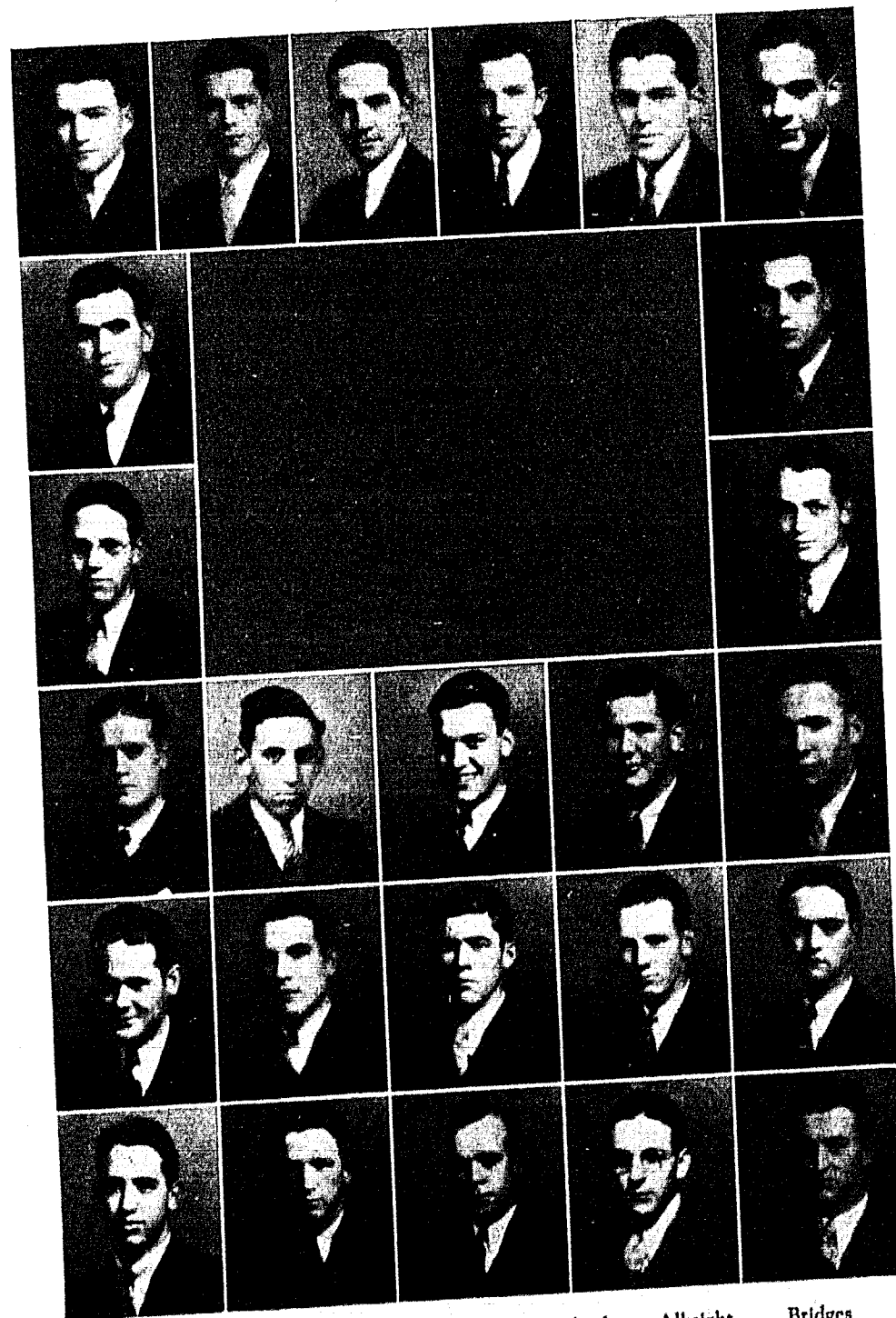

Schooley Redman Burroughs Long Smith Hemphill	Hunter	Hedberg	J. Carmichael	Albright	Bridges Parker Harding Carter Settle Sparks
Atchison Cochrill Thompson		LaFollette Brimer Bohringer	Owen Barr Flannigan		



Forensics

# Phi Gamma Delta

The Phi Gamma Delta fraternity was founded at Jefferson College, Cannonsburg, Pennsylvania, in 1848. Zeta Phi Chapter was installed in 1886. There are 70 chapters. The flower is the Purple Clematis and the color is Royal Purple.

ACTIVES

- |  |   |
|--|---|
| WILLIAM A. WATSON '33, Canon City, Colo.   | KEMP M. WOODS '33, Liberty                  |
| HUGH A. WALLACE, JR. '33, Pleasant Hill    | C. A. WESTBROOK, JR. '33, Charleston, S. C. |
| H. NEWTON CARTER '33, Crawfordsville, Ind. | WALLACE HILTON '33, Hardin                  |
| JAMES E. PIXLEE '33, Liberty               | CHESTER MAUL '33, Kansas City               |
| RAYMOND BARR '33, Kansas City              | PAUL CROSE '34, Hardin                      |
| BENJAMIN L. HART '33, Kansas City          | LOWELL R. DITZEN '33, Kansas City, Kans.    |
| MONT WIDENER '34, West Plains              | WILLIAM E. DAVIS '34, Richmond              |

PLEDGES

- |                                  |                                       |
|----------------------------------|---------------------------------------|
| RUSSEL ASH '34, Cordell, Okla.   | PAUL CHRISTY '35, Kansas City         |
| BERRY WALL STANLEY '34, Richmond | FRANK BECK '35, Kansas City           |
| JOHN SEWARD '35, Independence    | OWEN COMPTON '35, Kansas City         |
| JAMES TRABUE '35, Pleasant Hill  | DONALD DUNCAN '34, Boone, Iowa        |
| GILBERT AGEE '35, Huntsville     | JAMES FARRIS '34, Boonville           |
| CYRIL URB '35, Glenwood, Iowa    | FOSTER TALOE '35, Kansas City         |
| FRED MILLER '35, Smithville      | WILSON BROWN '35, Hardin              |
| DON SHORT '35, Kansas City       | ROGER WILLIAMS '35, North Salem, Ind. |

FRATRES IN FACULTATE

- |                 |             |
|-----------------|-------------|
| JOHN F. HERGET  | J. P. FRUIT |
| J. C. ARMSTRONG | J. E. DAVIS |

THURSTON ISLEY

FRATRES IN URBE

- |                   |                 |
|-------------------|-----------------|
| ALLEN F. WHERRITT | WEBSTER WITHERS |
| ROBERT WITHERS    | CONN WITHERS    |
| ROBERT STODDALE   | CHARLES YANCEY  |
| W. E. YANCEY      | T. R. SHOUSE    |

CAREY L. MOTLEY

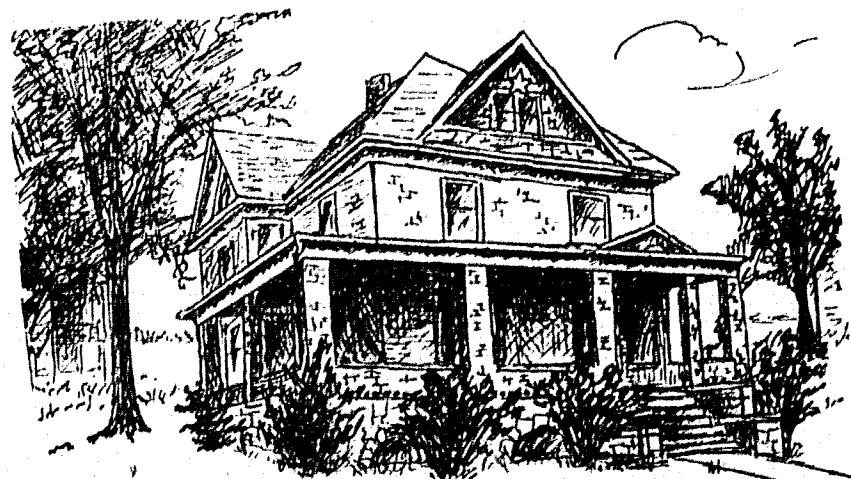

Fraternities

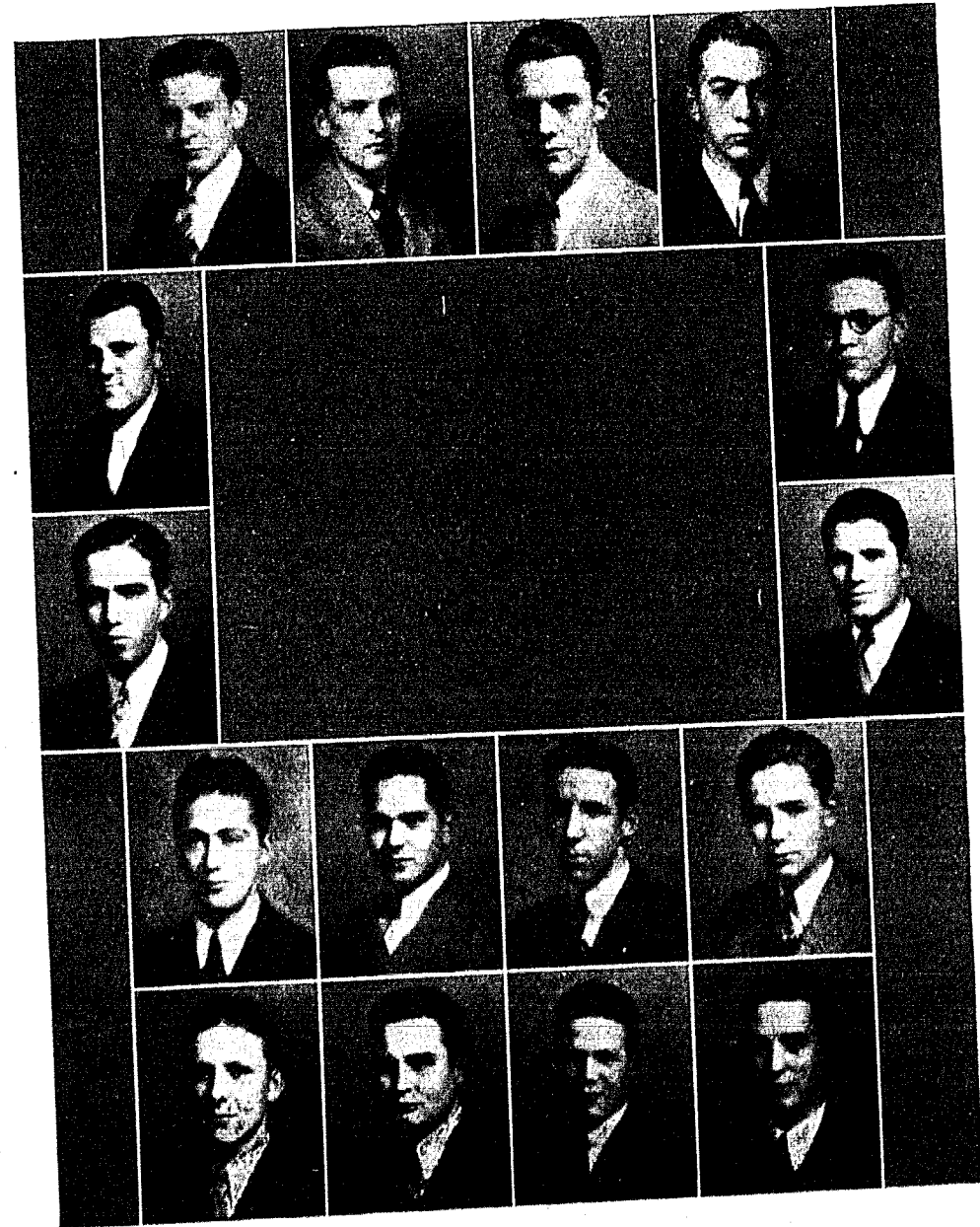

Watson	Carter	Westbrook	Woods
Barr			Widener
Hilton			Crose
Ditzen	Davis	Trabue	Stanley
Ash	Short	Compton	Williams



## Fraternities

### Sigma Nu

The Sigma Nu fraternity was founded at the Virginia Military Institute, Lexington, Virginia in 1869. Beta Xi Chapter was installed in 1894. There are 93 chapters. The flower is the White Rose and the colors are Gold, Black, and White.

#### ACTIVES

FRANK M. BAUER '32, Lexington	HANSEL T. WOOD '33, Trenton
ELMAN MORROW '32, Independence	E. L. PIGG, JR. '33, Liberty
DONALD BUSH '33, Liberty	JAMES HELBERT '33, Osborn
FRANK MILLEN '33, Liberty	WILLIAM MOORE '34, Carrollton
MURRAY SCHELL '34, Kansas City	

#### PLEDGES

LOREN GOINGS '32, Maywood	ROBERT LISTON '33, Trenton
HOWARD McCARTY '33, Trenton	HENRY MUTH '34, Washington, Kans.
EDWARD MUNSEY '33, Trenton	KENNETH JETER '35, Slater
CHARLES VAN DE MARK '33, Concordia, Kans.	TOM SHELTON '35, Liberty

#### FRATRES IN FACULTATE

A. G. BYRNS	W. PREWITT EWING
J. FRANK DAVIS	

#### FRATRES IN URBE

TOM WORNALL	BOB SEVIER
E. H. NORTON	CLAY BAILEY
FRANK D. HAMILTON	SAM CHURCH
RALPH BRANDON	ROSCOE COLLINS
FINLEY MASON	LEO MAHER
O'FALLEN NUTTER	HAROLD ANDERSON



Page Eighty-eight

## Fraternities



Moore Morrow	Helbert	Millen	Bush	Munsey McCarty
	Shelton	Muth	Van De Mark	

Page Eighty-nine



## Fraternities

### Zeta Chi

The Zeta Chi fraternity was founded at William Jewell College in 1916. Its flower is the Carnation and the colors are Blue and White.

#### ACTIVES

WHITNEY C. JANSEN '33, Kankakee, Ill.  
EDWARD GOTTMAN '33, Monroe City  
ROBERT ALLEN '33, Powersville  
ROBERT BOLLINGER '34, Excelsior Springs  
HEYWOOD BILLINGS '33, Crystal City  
BERNARD BLAIN '34, Liberty  
JOHN BLYTHE '33, Clinton  
FRED MAJORS '33, Pierce City  
HARVEY PEEBLES '33, Crystal City

GLENN SMITH '33, Detroit, Mich.  
J. T. WALKER '33, Holt  
HARRY GREEN '32, Waynesville  
ENNIS SEARS '33, Palmyra  
ROY BROWN '33, Independence  
WINFIELD CARLSON '32, Kansas City  
HOWARD SINGLETON '32, Gower  
ARTHUR ROY KINCAID '32, Liberty

#### PLEDGES

JACK HOOD '33, California  
CARL GAINS '35, Richmond  
EVERETT WRIGHT JOCHUM '34, Pierce City  
RALPH BALLEW '35, Liberty

C. A. O'NEAL '34, Cameron  
H. W. WILEY '35, Kansas City  
RALPH McELWAIN '35, Cameron  
ALBERT THOMAS '35, Independence

#### FRATRES IN URBE

LEWIS K. DAY  
MILLARD BROWN  
GARNET PETERS II  
GEORGE BEAMER  
CARLTON HAYES

ALLEN LIGON  
LEONARD LIGON  
GEORGE SPURLOCK  
WILLIAM O. ROARK  
JOHN GOODMAN

#### FRATRE IN FACULTATE

W. HOLT SMITH



Page Ninety

## Fraternities

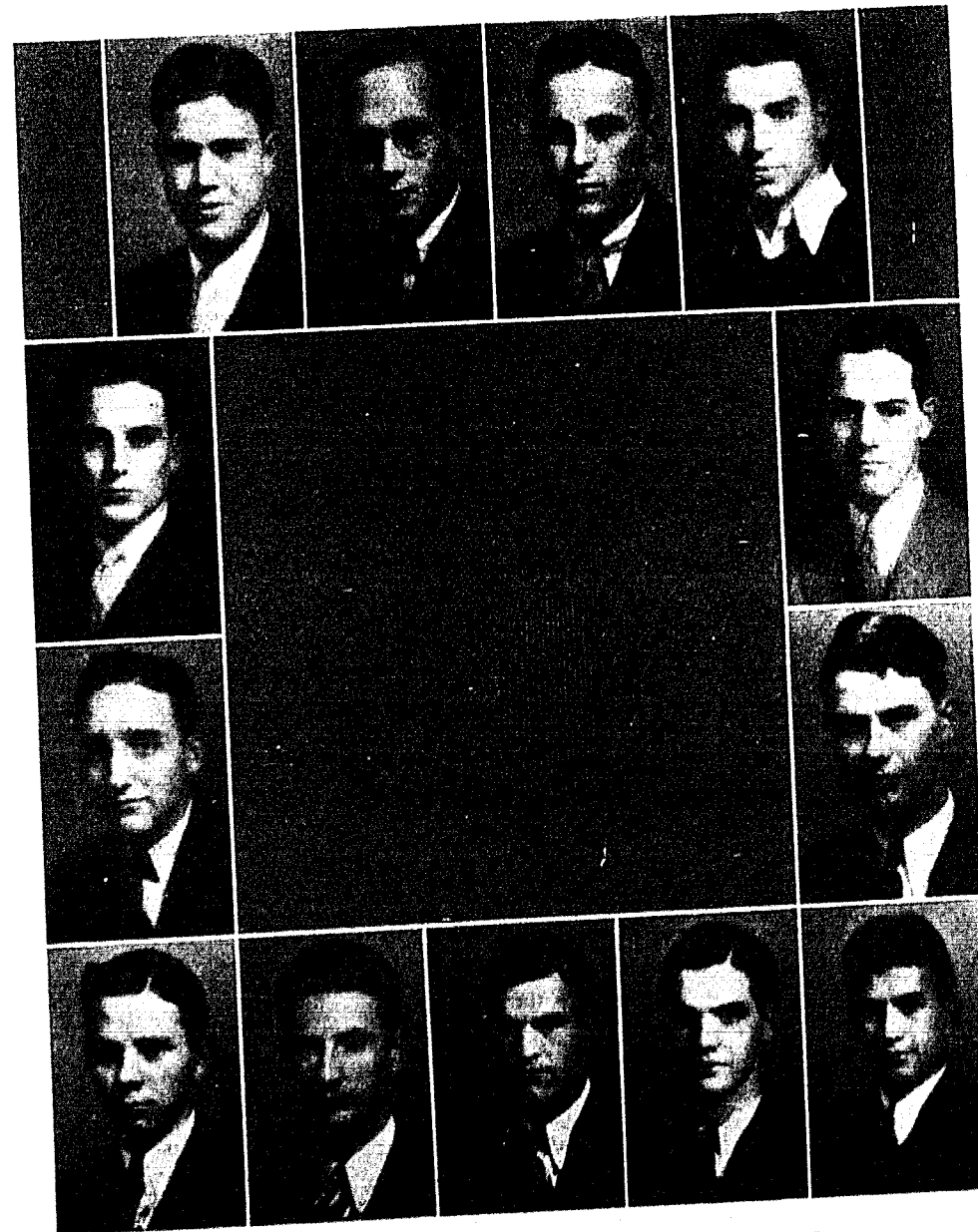

Allen  
Gottman  
Bollinger

Jansen

Blythe

Kincaid

Jochum

Sears

Ballew

Green  
Brown

Carlson  
Blain



Religious

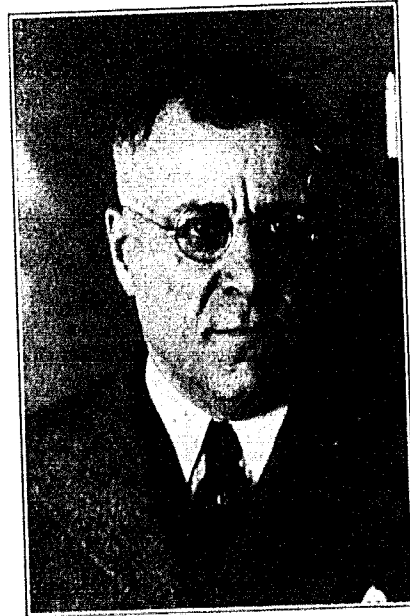

John F. Herget

The Ministerial Group is lead by Henry Arthur Selves, as president, and by Dr. Herget and Dr. Hester, as sponsors.



H. I. Hester



Henry Arthur Selves



Religious

Student Volunteer Band

We look with pride and admiration on the activities of the Student Volunteer Band. This organization of young people who have dedicated their lives to active church service has made use of the opportunities open to them for Christian work. Early in the year a register of all the missionaries who at one time attended William Jewell was initiated. This extensive work is, of course, as yet incomplete.

The Student Volunteers hold daily noon-day prayer meetings in Philomathic Hall. Gospel teams composed of members of the Band go out for services in various communities, particularly in small churches. Once a month, the whole group goes to the Helping Hand, in Kansas City, and once a month to the City Union Mission. Every fourth Sunday afternoon, they hold services at the Odd Fellows' Home. At all these services, the ministerial members give the sermons, while others furnish musical talent. The regular meetings are held every Monday night in Philomathic Hall.

OFFICERS

- JESSE CUNNINGHAM, President.
- E. A. STOKES, Vice-President.
- HARRY WIGGER, Secretary-Treasurer.



## Religious

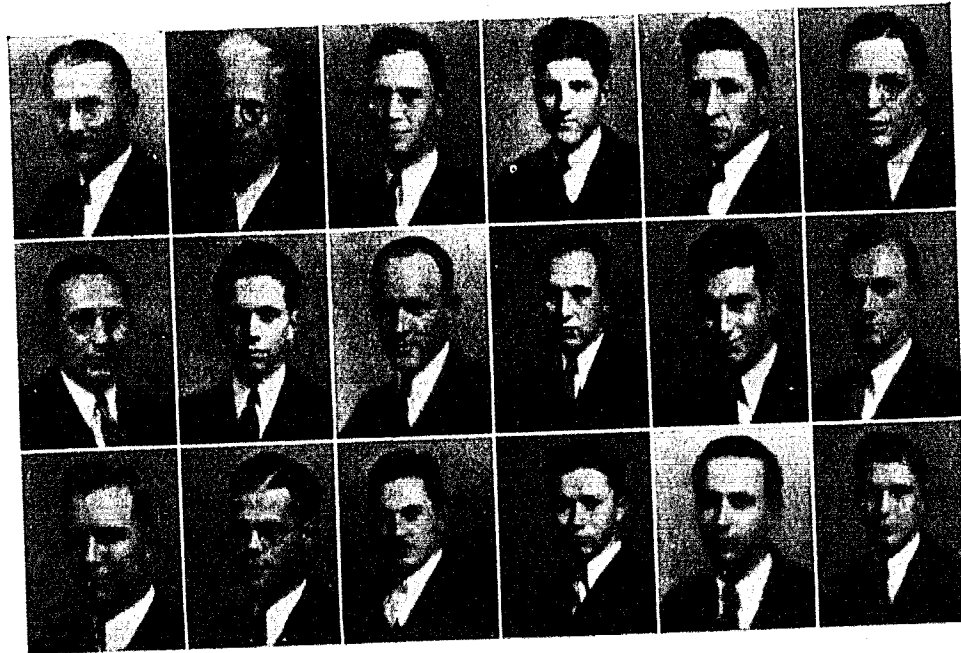

Hamilton	Keathley	Hatcher	Whitton	Eubanks	Milam
O'Neill	Sharp	Selves	Weldman	Sherrill	Cunningham
Cleland	Demmel	Goings	Wigger	Hollis	Timmons

## Ministerial Group

The Ministerial Group meets on Tuesday afternoons to discuss and obtain information on various problems which the pastor must meet and solve. These young men are here receiving valuable training for their work as ministers of the Gospel. The group has been addressed by local professors and out-of-town speakers, including: Dr. Herget and Dr. Hester (sponsors); Dr. Ferguson, missionary to India for thirty-two years, and now a professor in the Northern Baptist Seminary, Chicago; Dr. J. F. Vines, pastor of Calvary Baptist Church, Kansas City; Dr. Albert W. Beaven, President of Colgate-Rochester Seminary, Rochester, New York; Dr. L. A. Scarborough, President of Southwestern Theological Seminary, Fort Worth, Texas; Dr. A. K. DeBlois, President of Eastern Baptist Theological Seminary, Philadelphia; Dr. A. L. Foster, Educational Board, Northern Baptist Convention.

The officers of the group are: Henry Arthur Selves, President; Ray Hamilton, Vice-president; Don Milam, Sec'y-Treasurer; Burton Beck, Reporter.

## Religious



Oldfield	Fromm	English	Whitwer	Baker	Bennett
Burroughs	Hood	Jennings	Lewis	Longfellow	Helton
	Ramirez	Prewitt	Berquist	Crutchfield	

### MEMBERSHIP

#### SENIORS

RUSSELL ANDERSON  
 VERNIE MAE BAKER  
 MILLARD BERQUIST  
 LAURENCE CLELAND  
 JESSE CUNNINGHAM  
 CLYDE DEMMEL  
 SEAFORD BILL EUBANKS  
 EARL FORDERHASE  
 LOREN GOINGS  
 RAY HAMILTON  
 MERRILL HATCHER  
 HARVEY HOLLIS  
 CLARENCE KEATHLEY  
 DON MILAM  
 CECIL O'NEILL  
 FLOYD ROLF  
 H. A. SELVES  
 E. A. STOKES  
 MRS. E. A. STOKES  
 AMEL WHITWER

#### JUNIORS

WILFRED ALLISON  
 WILLIAM BAKER  
 ROY BECKHAM  
 LILLIAN BRUECKMAN

Page Ninety-five

#### MEMBERSHIP

OTHO RAY BURNHAM  
 RAY COWHERD  
 ROLAND DARROW  
 DAVID EMERY  
 SAM ENGLISH  
 E. FROMM  
 CLARENCE OLDFIELD  
 ANTHONY RUDLOFF  
 OWEN SHERRILL  
 J. OMER TIMMONS  
 GILBERT WEIDMAN  
 RAY WHITTON  
 HARRY WIGGER

#### SOPHOMORES

BURTON BECK  
 PARKER BURROUGHS  
 CARL DURBIN  
 JACK HOOD  
 WM. HURST  
 CHASE JENNINGS  
 HOWARD LEWIS  
 LEE LONG  
 EARL LONGFELLOW  
 MARGARET PIELSTICK  
 EUGENE PRATT  
 DONATO RAMIREZ

D. A. SHARP, JR.  
 MARVIN UTTER  
 FOREST YOUNG

#### FRESHMEN

HENRY BAUMAN  
 ROBERT BODINE  
 SAMUEL CLAYPOOL  
 MRS. SAMUEL CLAYPOOL  
 JOHN CRUTCHFIELD  
 DONALD DUNCAN  
 PAUL FISHER  
 CAREY FOWLER  
 NADINE HALEY  
 ARTHUR HELTON  
 WAYNE HELTON  
 LOUIS JOHNSON  
 GLEN JONES  
 EUGENE KIRCHNER  
 JOHN PARR  
 DON PIELSTICK  
 MOSS PREWITT  
 EDRA MAY RUDLOFF  
 HAZEL SIMON  
 OLA MARIE WARREN  
 ELIZA WEST  
 DOROTHY WILKS



Social

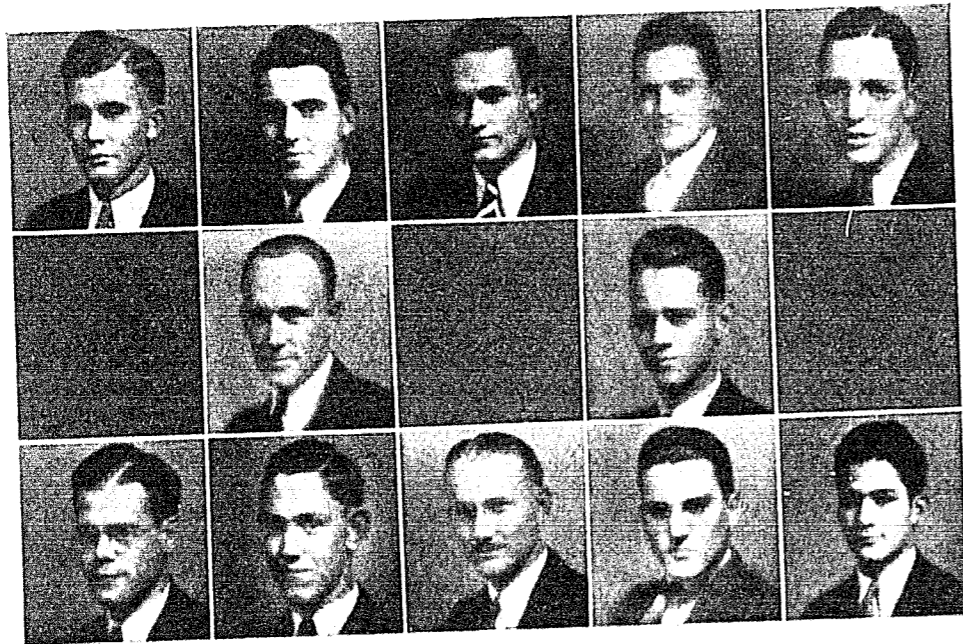

Casteel	Longfellow	Oldfield	Goings	D. Milam
Demmel	Selves	Hamilton	Webb	Ramirez
	Bruner		Nebgen	

Alpha Zeta Pi

The Alpha Zeta Pi fraternity was organized in 1924. The motto of the fraternity, from Paul's exhortation to Timothy, "To stir into flame the gift of God within you," is indicative of the object of the fraternity, which is to stimulate zeal for Christian endeavor.

MEMBERSHIP

DON MILAM, *President*  
 CLYDE DEMMEL, *Vice-president*  
 JOHN O. NEBGEN, *Secretary*  
 ROLLA CASTEEL, *Treasurer*  
 WILBUR BRUNER  
 RAY COWHERD  
 PAUL DOUGLAS  
 SAM ENGLISH  
 EARL FORDERHASE  
 RAY HAMILTON

HOWARD LEWIS  
 EARL LONGFELLOW  
 CLARENCE OLDFIELD  
 DONATO RAMIREZ  
 HENRY ARTHUR SELVES  
 OWEN SHERRILL  
 OMER TIMMONS  
 MARVIN UTTER  
 WALTER WEBB  
 HARRY WIGGER

LOREN GOINGS  
 HONORARY

DR. H. H. TITUS  
 DR. O. R. MANGUM

DR. F. M. DERWACTER  
 REV. F. C. FEZOR



ATHLETICS



Athletics

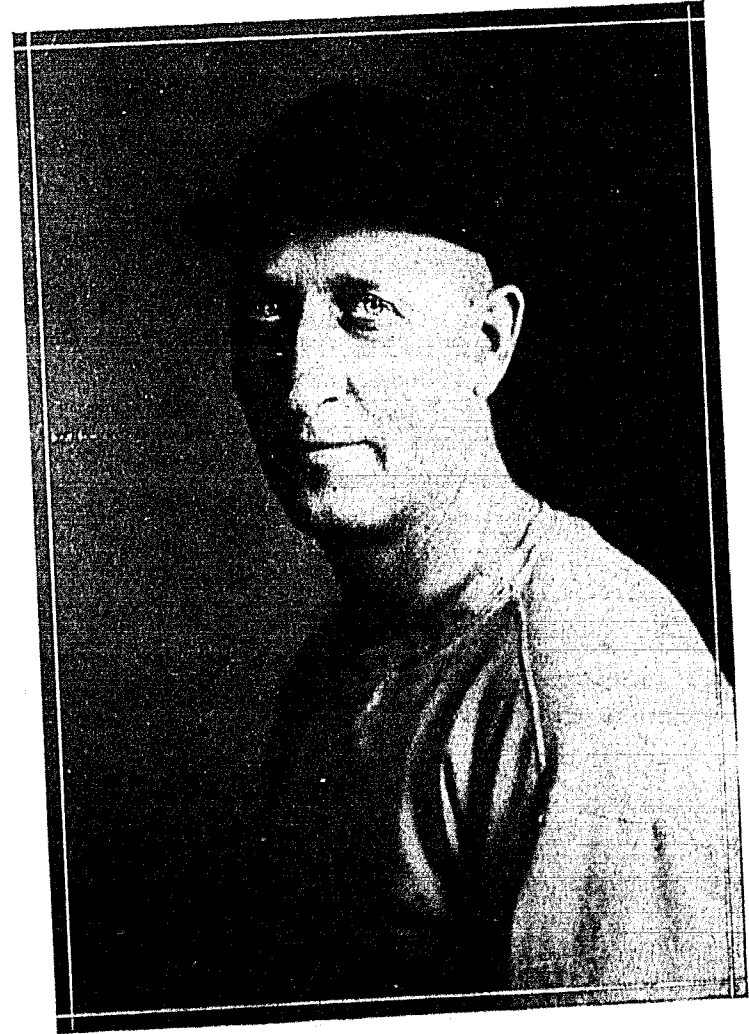

R. E. "DAD" BOWLES  
Athletic Director of William Jewell College



## Athletics



W. N. "BILL" COLLINS  
Head Coach of Athletics at William Jewell College

## Football

### 1931 Schedule

SCORE	DATE AND PLACE	SCORE
0	Jewell	Washington U. 6
7	Jewell	C. B. C. 6
7	Jewell	Drury 7
6	Jewell	Rockhurst 26
0	Jewell	Mo. Valley 0
7	Jewell	Baker U. 7
7	Jewell	Central 13
0	Jewell	Westminster 0
6	Jewell	W. S. T. C. 0
6	Jewell	W. S. T. C. 0
45		65

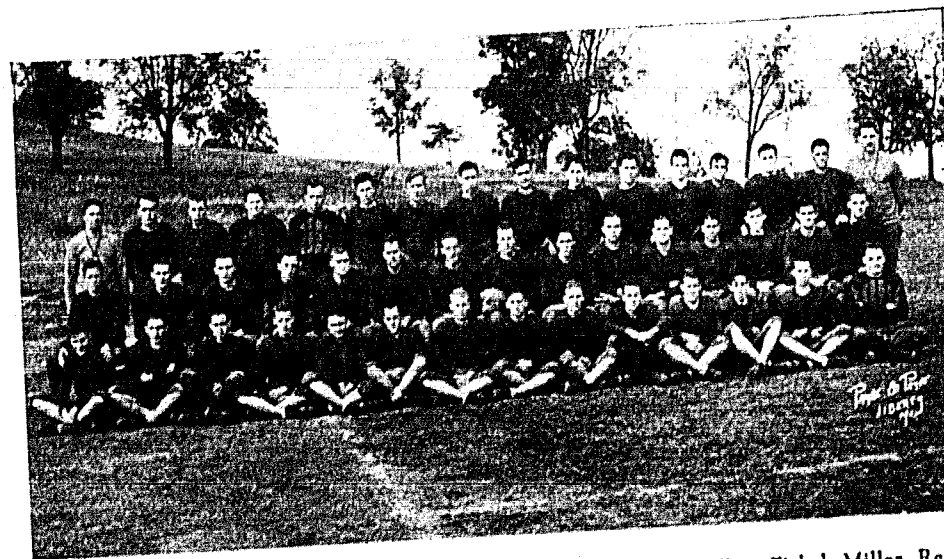

Back row: Coach Collins, Seward, Bowman, Fisher, Anderson, Allen, Fickel, Miller, Redman, Hemphill, Buddemeyer, Robertson, Gardner, Sanders, Crose, Assistant Coach Forderhase.

Second row: Wakeman, Hawthorne, Short, Ross, Cowherd, Summers, Forbes, Carmichael, Fightmaster, Arnold, Grant, Crouch, Brimer, Cumpston, Jeter.

Front row: LaFollett, Maddox, Woolfolk, Beck, Howard, Lamar, Shutty, Thompson, Carter, Compton, Williams, Trabue, Utter, Christy.



## Football



J. Carmichael (Capt.)  
Tackle 4 yrs.  
Weight 175

C. Summers  
Guard 3 yrs.  
Weight 220

H. Billings  
Half back 4 yrs.  
Weight 185

H. Forbes  
Guard 3 yrs.  
Weight 175

H. Brimer  
Tackle 1 yr.  
Weight 165

M. Thompson  
Half back 1 yr.  
Weight 160

P. Christy  
End 1 yr.  
Weight 155

D. Shutty  
Half back  
1 yr.  
Weight 150

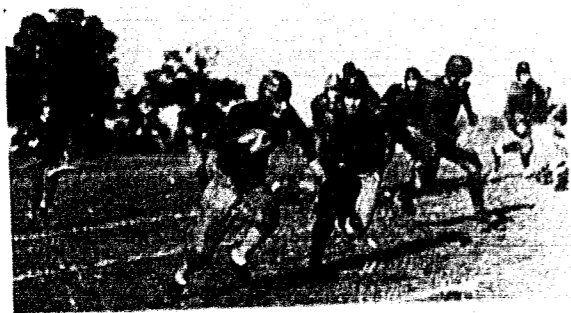

Donald Shutty making a long end run with a pass, through the Chillicothe line.

## Football



H. Grant (Capt. Elect)  
Halfback 2 yr.  
Weight 155

J. Arnold  
Center 2 yrs.  
Weight 185

B. Fightmaster  
Guard 2 yrs.  
Weight 165

J. Williams  
Quarterback  
2 yrs.  
Weight 165

R. Cumpton  
Tackle 1 yr.  
Weight 185

D. Short  
Guard 1 yr.  
Weight 190

P. Crose  
End 1 yr.  
Weight 170

R. Cowherd  
End 3 yrs.  
Weight 165



"Polly" Grant running away from the Drury team, as was his custom all season.



# Football

The 1931 football season was not one of many victories or large scores, but was one of excitement and enthusiasm of the highest pitch. The student body stood behind the team and did its share in keeping up the morale.

The Big Red Team won three, lost three, and tied four of the season's play of ten games. We had the misfortune to win no conference games, but tied three, losing only one. We won three non-conference games, lost two, and tied one.

Eighteen letters were given which were gained only through hard work and possessing the right spirit. Jewell played a season of cleanness and sportsmanship which would be a credit to any school, large or small.

The Red Team will lose four men this year through graduation, those being: Carmichael, Summers, Billings, and Forbes. Each one of these men deserves a word of the deepest and most appreciative congratulation from each and every one of us, as a student body, for we were with them as well as all other members of the team in thought and spirit through every moment of each game. The rest of the squad and especially this year's freshmen give promise of a successful season for the coming fall.

Herman "Polly" Grant was selected on the all-state team for this year from Jewell, having played a consistent game all season.

Now then, last, but by all means not least, let's all give fifteen lusty cheers for the pilot of the whole enterprise, Coach "Bill" Collins. He has put the fighting spirit and the right tactics in the minds of the team, although he has had hard going to get his boys over the oppositional bumps of a schedule of pretty rough sailing. We're backing "Bill" to the last ditch, if such a thing is possible, in the athletic events as a whole.

Let's begin getting "the pep" for next year's season so that we can be as ready as our grid-sters to meet the forthcoming opposition. With everybody pushing, we're bound to push ourselves over the top to a championship team next season, so—Let's Go!



# Basket-ball

## 1932 Schedule

SCORE	DATE AND PLACE	SCORE
19	Jewell	K. C. A. C. 26
28	Jewell	Warrensburg 27
29	Jewell	Westminster 35
19	Jewell	Central 17
40	Jewell	Mo. Valley 18
27	Jewell	Tarkio 26
19	Jewell	Rolla 21
20	Jewell	Westminster 25
34	Jewell	Tarkio 27
24	Jewell	Rolla 30
16	Jewell	Drury 13
33	Jewell	Warrensburg 30
20	Jewell	Mo. Valley 18
29	Jewell	Central 17
21	Jewell	K. C. A. C. 45
378		375



Thompson Walker Ballew Bruner Crompton Coach Collins  
 Hunter Green Albright Masters  
 Crose Riley



## Basket-ball



H. Green (Capt.)  
Forward 3 yrs.

S. Hunter  
Guard 4 yrs.

D. Albright  
Guard 4 yrs.

The 1932 basket-ball season was one of apparent success, even though Jewell placed fourth in the conference final line-up. Probably due to the financial worries of the schools in the conference, they didn't have a tournament this year. It will be remembered that we won the tournament cup last year and fully believe that we could have done so again this year if given the opportunity.

To review the season in the plainest of words allow us to quote Coach Bill Collins. "There are seven teams in this conference and there is not much difference in them. Many a game was won or lost by two or three points. This is not clear indication of a team's strength. The real test comes when a team wins by a substantial margin. I consider the 1932 season a successful one".



Craig and Albright jumping for the ball in a practice game.

## Basket-ball



Walker  
Forward—2 yr.

Craig  
Forward—3 yr.

Ballew  
Center—1 yr.

Thompson  
Forward—1 yr.

Jewell played fifteen games, winning nine and losing six. To put this in detail, we won seven and lost four conference games and won two and lost two non-conference games.

We lose four men through graduation this year, those being: Captain Green, Bruner, Albright, and Hunter. Sheldon Hunter was selected for the all-state team this year. J. T. Walker has been elected to pilot the Big Red Five through the coming season of 1933.

We, as a student body are promising to stand behind these men and give them our full support for the coming season, as we've tried to do this year.



Albright sinking a free throw.



## Track



Top Row—Coach Collins, Fain, Tracy, Racuglla, Maul, Freeman, Grant, Cumpston, Burnup.  
Second Row—Turner, Grabenchik, Demmel, Crose, Page, Baber, Billings, Mertz, Parker.  
Bottom Row—Miller, Beck, Peebles, Maddox, Cockrill, Conway, Sutton.

## 1931 Season

The 1931 track season was a successful one for Jewell. We had a dual meet with Missouri Valley which we won and one with Central which we lost. We were in a triangle meet with Missouri Valley and Tarkio, winning second place. Also we entered a team in the state meet and one in the Kansas Relays.

The team was composed of Captain Clyde Demmel, who went through a splendid season and to whom Jewell owes its highest regard, Grant, Baber, Pratt, Duncan, Crose, Hutchison, Ramirez, and Lee. The mile relay team was composed of Demmel, Baber, Pratt, and Duncan. This team came within 1.2 seconds of breaking the state record for this distance. Hutchison won the two mile run in both dual meets but was beaten in the state meet. Grant and Demmel were both four threat men, the former participating in the pole-vault, low and high hurdles, and the broad jump; the latter participated in the 100 yard dash, the 220 yard dash, the 440 yard run, and the relays. Crose participated in the pole-vault and weights events. Ramirez was a good man for both the one and two mile runs. Lee heaved the shot-put and threw the discus. Duncan ran in the 440 and in the relays. Pratt ran in the half mile run and in the relays. Baber was the season's five-threat man, being entered in the 100 and 220 yard dashes, the 440 yard run, the relays, and the hurdling events.

Our relay team won over both Rolla and Westminster, both of these schools having crack relay teams. To sum up our track season in a few words, we are all proud of our team and feel certain that they gave all they could to make Jewell proud of them and to carry the Cardinal across the finish line in first place.

Page One Hundred Six



## Track



Demmel winning the 440 yd. run in the meet with Ottawa.

## 1932 Track Season

The 1932 track season has a good future outlook with the following participants: Grant, Baber, Conway, and Cockrill compose the half-mile track team. Demmel, Page, Freeman, and Turner compose the mile-relay team. Baber, Miller, and Peebles are on the broad-jump squad. The weight squad is composed of Cumpston and Billings, javelin throwers, Tracy as the shot-putter, and Crose as the discus hurler.

Turner and Page compose the 880 yard run team. Mertz is our miler and Maddox and Mertz are the two-mile team.

Demmel is entered in the 100 yard dash and the 440 yard run. Baber also runs the 100 yard dash.

Grant is entered in both the low and high hurdling events and the pole vaulting contest. We have lost one meet to Tarkio this year and have won over both Ottawa and Central, swamping the latter by a score of 105 to 17. What a victory!

In the tryouts for the meet with Central three old Jewell records were broken. Grant pole-vaulted to a height of 11 feet 4 1/2 inches to break the record of Loomis by 1 3/4 inches. Mertz ran the 2 mile in 8 minutes, 3 1/2 seconds, which is 5 seconds faster than Ryland Fleet's old record. Page ran the 880 in 2 minutes, 6 seconds, breaking Farrar's record made in 1916.

Page One Hundred Seven



## Tennis

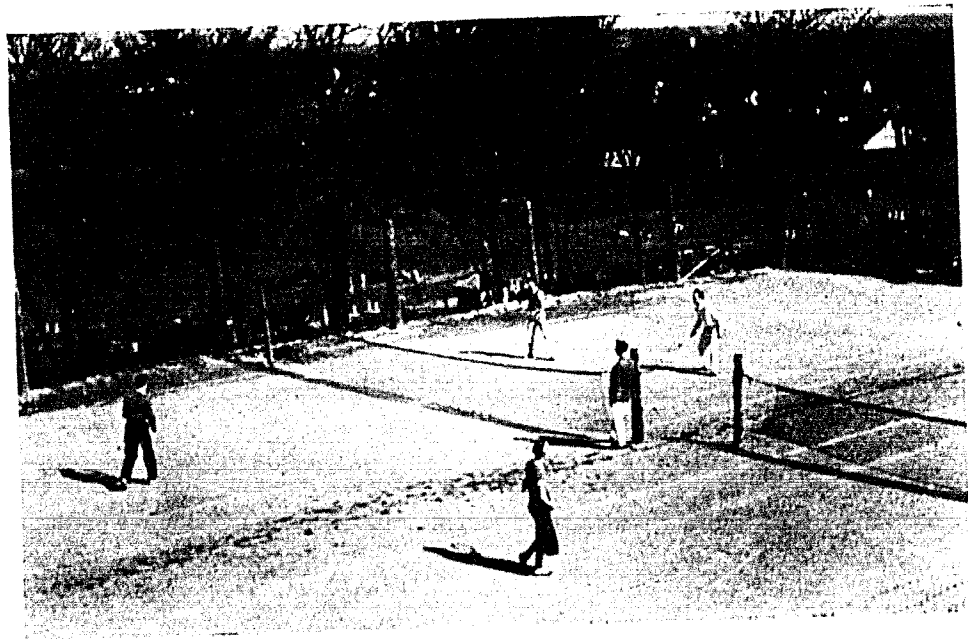

Just an action picture on the tennis courts on a spring afternoon.

## Tennis 1931 and 1932

In the triangle track and field meet last year we won all the singles events and lost one doubles event. In the dual meet with Central we won three of five singles events and lost both doubles. In the dual meet with St. Joseph Junior College we won all the tennis events. In the state meet of 1931 our boys went into the second round of both singles and doubles where they were eliminated.

This year so far we have had good results in tennis. In the dual meet with Tarkio we won all the doubles and lost the singles. In the dual meet with Ottawa we lost all the tennis events. In the dual meet with Central we won the singles and lost the doubles.

The 1931 tennis team was composed of Chapman, Albright, Kincaid, Blythe, Bronson, and Frace.

The 1932 tennis team is composed of Blythe, Wiley, Nigh, Kincaid, and Owen.

## Girls' Athletics

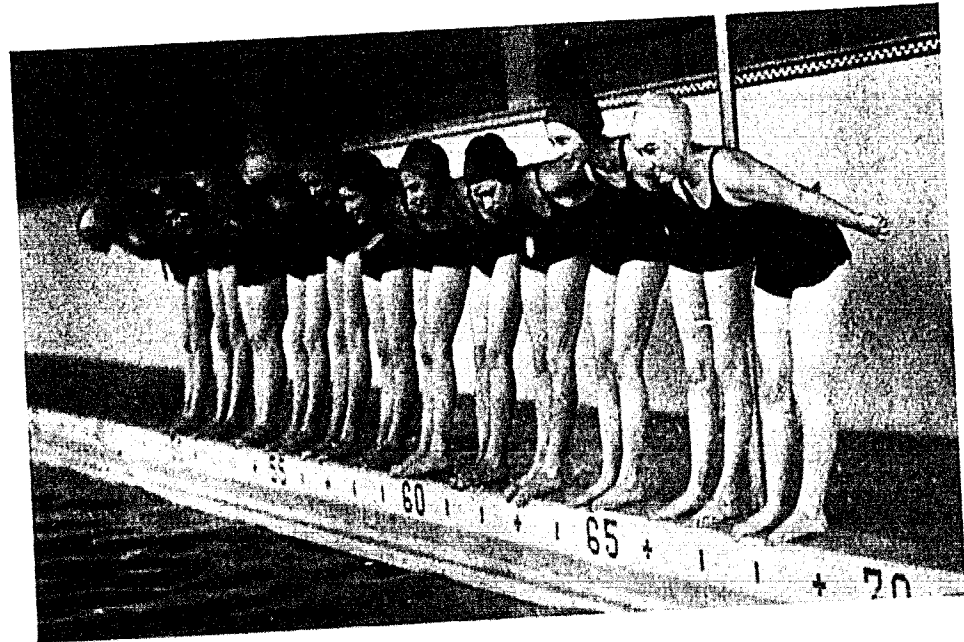

The girl's physical education department is well organized under the supervision of Miss Helen Ennis. All year this department is doing very consistent work and with good results. Much interest is shown by all the girls and it might be well to add that they receive information on how to handle themselves in the water, on the baseball diamond, and on the basketball, volleyball, and tennis courts.

On Mondays and Wednesdays during the Fall, Winter, and Spring terms swimming periods are held for all the girls. On Fridays during the Fall term they play indoor baseball; during the Winter term they play basket-ball; during the Spring term they play volleyball and tennis. Also the girls have open swimming periods on Tuesdays and Thursdays, when the pool is not in use, for those who feel the need of an extra dip. At the end of each term an interclass tournament for girls is held.

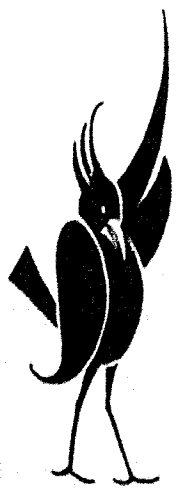

## Intramural



Wakeman                      Hicks                      Grant                      Coach Craig  
Dawson      Elmore      Conway      Crouch      Rosier

## Intramural

Dad Bowles, in order to create more interest and participation in athletics, started intramural athletics. For years the five social fraternities have had inter-fraternity games, but in recent years the participants of the contests have been, besides the five Greeks, the dormitory, the Independents, Alpha Zeta Pi, and the ministerial group. The four classes also played games in basket-ball and baseball.

In the fall they played football; in the winter, basket-ball, and in the spring, baseball, tennis, and horseshoes. There are no prizes given in the sports except the inter-fraternity basket-ball trophy which has been fought over by the Greeks since 1927. To date the Kappa Sigs have had it in 1928 and 1931, the K. A.'s in 1927 and 1932, and the Sigma Nus in 1930. When any team wins it three times they keep it.

This year the cup, through a lucky break, was won by the K. A.'s. The K. A.'s lost to the Kappa Sigs at their scheduled game, but, upsetting the dope and expectations of all, the Phi Gams beat the Kappa Sigs, leaving the Kappa Sigs and K. A.'s tied for first place. In the play-off the K. A.'s won the hardest fought game of the season, after a five minute overtime period. The final standing of the teams was: First, Kappa Alpha; second, Kappa Sigma; third, Zeta Chi fourth, Phi Gamma Delta; fifth, Sigma Nu.



## Organization



Duncan                      Ramirez                      Kincaid                      Green                      Demmel                      Grant  
Craig                      Forbis                      Carmichael                      Summers                      Hunter                      W. Crouch  
   Albright

## "J" Club

The members of the "J" Club are those men who by participation in intercollegiate athletics have won the coveted "J", indicative of superiority in various lines of sports. The club meets every two weeks.

### MEMBERSHIP

DON ALBRIGHT, Football, Basket ball, Tennis	JIM ARNOLD, Football
LESTER BABER, Track	RALPH BALLEW, Basket ball
HAYWOOD BILLINGS, Football	HULEN BRIMER, Football
JAMES CARMICHAEL, Football	PAUL CHRISTY, Football
RAY COWHERD, Football	PAUL CROSE, Football
RALPH CUMPTON, Football	CLYDE DEMMEL, Track
BERNARD FIGHTMASTER, Football	HOMER FORBIS, Football
HERMAN GRANT, Football, Track	BUD HOWARD, Football
SHELDON HUNTER, Basket ball	HARVEY PEEBLES, Basket ball
EUGENE PRATT, Track	DON SHORT, Football
CARL SUMMERS, Football	MELVIN THOMPSON, Football, Basket ball
J. T. WALKER, Basket ball	JOHN WILLIAMS, Football

### MEMBERS IN FACULTY

R. E. BOWLES                      W. N. COLLINS  
J. E. DAVIS



## Organization

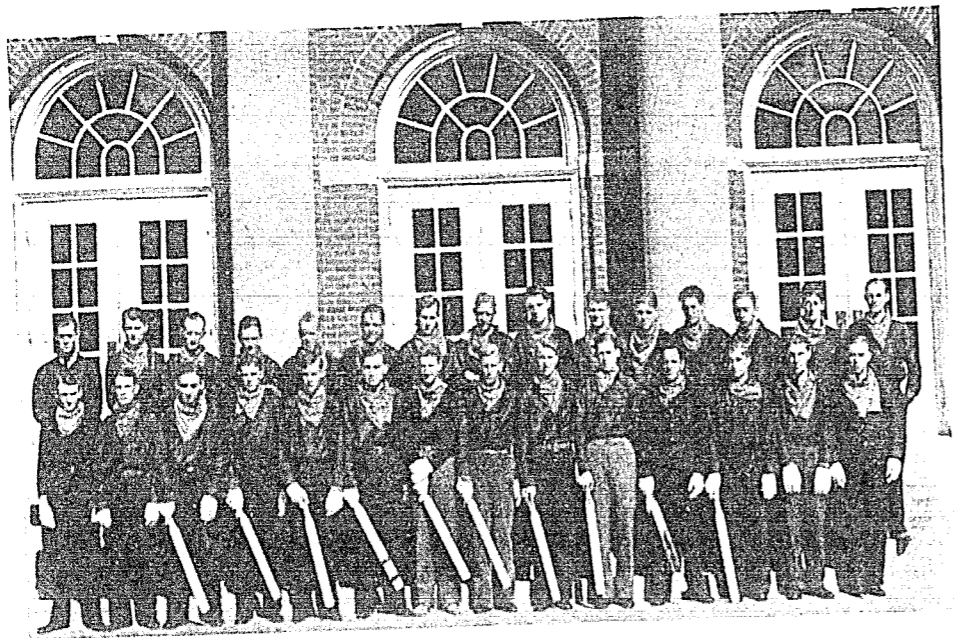

Top Row—Knight, Carlson, Wiley, Goings, Bohringer, Bridges, Shoemaker, Bush, Westbrook, VanDeMark, Jansen, Schell, Woods, Duncan, May.  
Bottom Row—Schooley, Cockrill, Gottman, Crouch, Millen, Muth, Blythe, Davis, Nigh, Craig, Smith, Moore, Bower, Pixlee.

## Ruf-Nex

In 1929 Ruf-Nex, William Jewell's pep club, succeeded organizations of similar nature, namely, Razzers, and Red-Birds. Functioning to create and maintain Jewell spirit, the group has adopted as its uniform, black shirt, red bandana, white cotton gloves, dark trousers, and each member carries a paddle. They help carry on the "shirt tail" parades and pep meetings and attend the football games in a body (both here and away) and help to stir up the yelling.

### MEMBERSHIP

#### KAPPA SIGMA

ALBERT BOHRINGER  
GEORGE BRIDGES  
JOE COCKRILL  
KENNETH DAVIS  
ALVIN MAY  
CALVIN SCHOOLEY

#### PHI GAMMA DELTA

VIRGIL BOWERS, Vice-president  
BEN HART  
JAMES PIXLEE  
WILLIAM WATSON  
C. A. WESTBROOK  
KEMP WOODS

#### KAPPA ALPHA

HOMER CRAIG  
JUDSON CROUCH  
ROBERT KNIGHT, Sec'y-Treas.  
MARCUS MILAM  
CHARLES SHOEMAKER

#### SIGMA NU

DON BUSH  
LOREN GOINGS  
FRANK MILLEN  
HOWARD MOORE  
HENRY MUTH  
E. L. PIGG  
MURRAY SCHELL  
CHARLES VANDEMARK

#### ZETA CHI

JOHN BLYTHE  
WINFIELD CARLSON  
EDWARD GOTTMAN  
WHITNEY JANSEN, President  
GLEN E. SMITH  
H. W. WILEY

#### NON-FRATERNITY MEN

FRANKLIN DUNCAN  
ALBERT NIGH

Page One Hundred Twelve



JEWELL

WOMEN

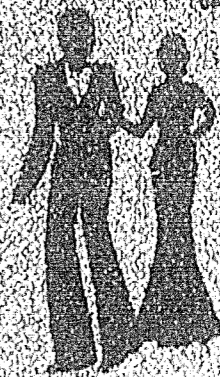



*"Solomon was silly over Shebas  
Napoleon was nutty over Nifties  
Don Juan was daffy over Dollies  
Caesar was cuckoo over Cuties,"  
And you'll be Q-Razy over . . .*

**THE QUEENS**

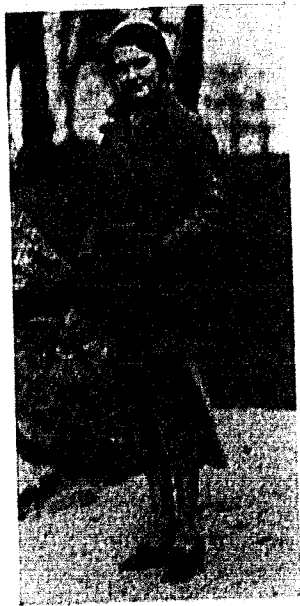

*Miss Sarah Margaret Brammer*





*Miss Irene Tapp*





*Miss Alice Marie Proctor*



## The Judges

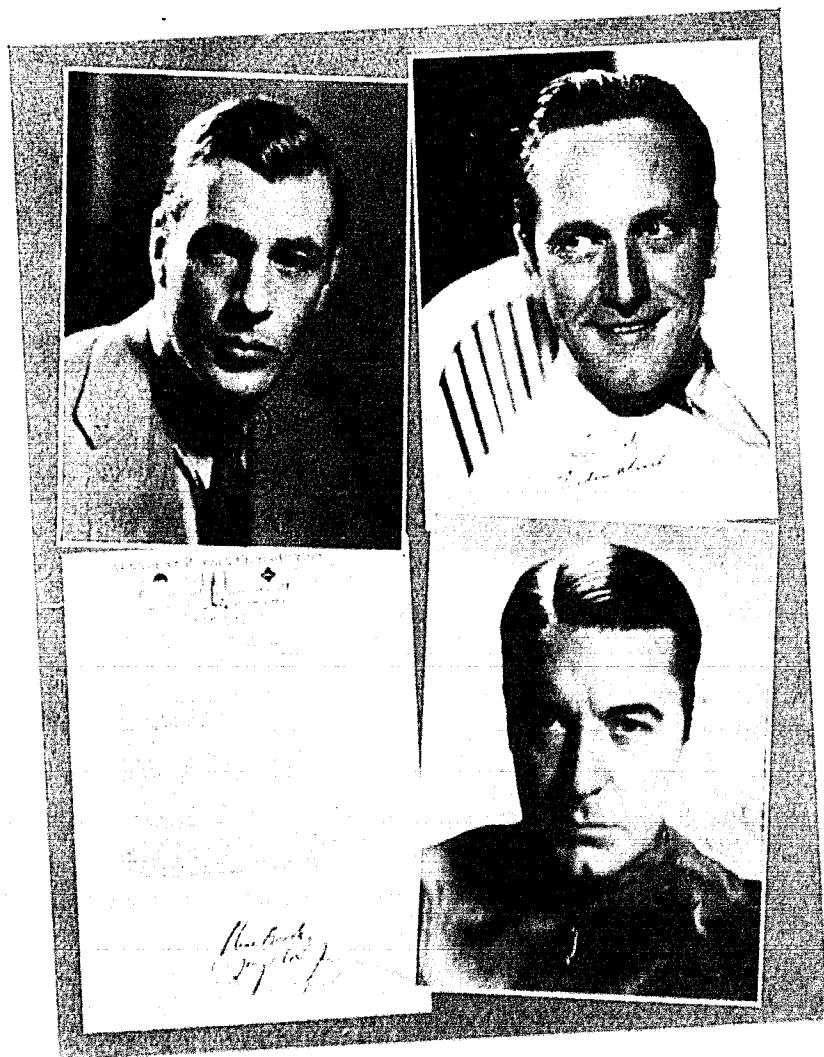

## Sororities



Bowman

Stone

Brammer

Ennis

Miller

## Women's Panhellenic Council

Three members (including the two presidents) of each sorority compose the Women's Panhellenic Council. Its purpose is to maintain the spirit of friendship which already exists between the sororities, to foster cooperation with the faculty on questions of student interest, and to determine mutual policies for the two organizations. The presidency of the council alternates from year to year between the presidents of the sororities. This year's members are:

T. N. T.

HELEN ENNIS  
SARAH MARGARET BRAMMER, Secretary  
ELIZABETH STONE

Beta Sigma Omicron

GEORGIA BOWMAN, President  
STELLA SHELTON  
VIRGINIA MILLER



## Sororities

### Beta Sigma Omicron

The Beta Sigma Omicron fraternity was founded at Missouri University in 1888. Alpha Psi chapter was installed on September 26, 1931. There are 21 chapters. The flowers are Richmond and Killarney roses and the colors are Ruby and Pink.

#### ACTIVES

GEORGIA BESSIE BOWMAN '34, Bonne Terre  
 MARJORIE TANDY '32, Fulton  
 VIRGINIA BROWN '32, St. Joseph  
 IRENE TAPP '33, Kearney  
 MARGARET HAMLIN '35, St. Louis

#### PLEDGES

VIRGINIA MILLER '34, Chicago, Ill.  
 ALICE MARIE PROCTOR, '34 Independence  
 VERA HUME '34, Marshall  
 MARGARET LONG '35, St. Louis  
 MARGIE MAJOR '35, Webster Groves  
 LUCILE DEVLING '35, North Kansas City  
 MARGARET BLAIR '35, Richmond  
 VERDI CORNELIUS '35, Savannah  
 RUTH KAISER '35, North Kansas City

#### SPONSOR

MRS. P. CAMPBELL HARVEY

#### ALUMNA ADVISOR

MRS. W. N. COLLINS



## Sororities



Bowman  
 Miller  
 Devling  
 Hamlin

Tapp  
 Kaiser

Tandy  
 Major

Proctor  
 Long

Brown  
 Hume  
 Cornelius  
 Blair



## Sororities

# T. N. T.

The T. N.T. fraternity was founded at William Jewell College in 1922. Its flower is the violet and its colors are Lavender and Purple.

### ACTIVES

HELEN ENNIS '33, Kansas City  
 SARAH MARGARET BRAMMER '32, Butler  
 CERESE CAMPBELL '34, Liberty  
 KAY DORGAN '34, Great Bend, Kans.  
 EMMA ESTES '32, Saint Louis

MILDRED MASON '34, Liberty  
 FLORENCE ORMSBY '33, Liberty  
 ALICE PERLEE '34, Liberty  
 MARGARET RAND '34, Liberty  
 ELINOR RAPSON '34, Excelsior Springs  
 ELIZABETH STONE '34, Liberty

### PLEDGES

LUCILE ARCHER '35, Liberty  
 MAXINE BEISTLE '35, Liberty  
 FRANCES BILLUPS '35, Webster Groves  
 MILDRED CALVIN '35, Pleasant Hill  
 DOROTHY DONALDSON '35, Liberty  
 RUTH ENGLE '35, Liberty

LOUISE FARNSWORTH '35, Liberty  
 BEBE HEINLEIN '34, Butler  
 SARAH LOUISE HOWARD '35, Liberty  
 ESTELLE MANGUM '34, Excelsior Springs  
 INEZ SETTLE '35, Platte City  
 EMMA WITT '34, Cameron

### SORORES IN URBE

RUTH CHEEK  
 HELEN DUNCAN  
 IRENE MOORE  
 MARTHA BROWN  
 DOROTHY ROGERS  
 HELEN EARLY  
 HELEN IGLEHART

MARGARET DONOVAN  
 JOAN PEACE  
 HELEN REED  
 ELEANOR HUNT ISLEY  
 VERNA CHURCH MEYERS  
 ANNA PAYNE CHURCH  
 VIRGINIA PIPER PETTY

## Sororities

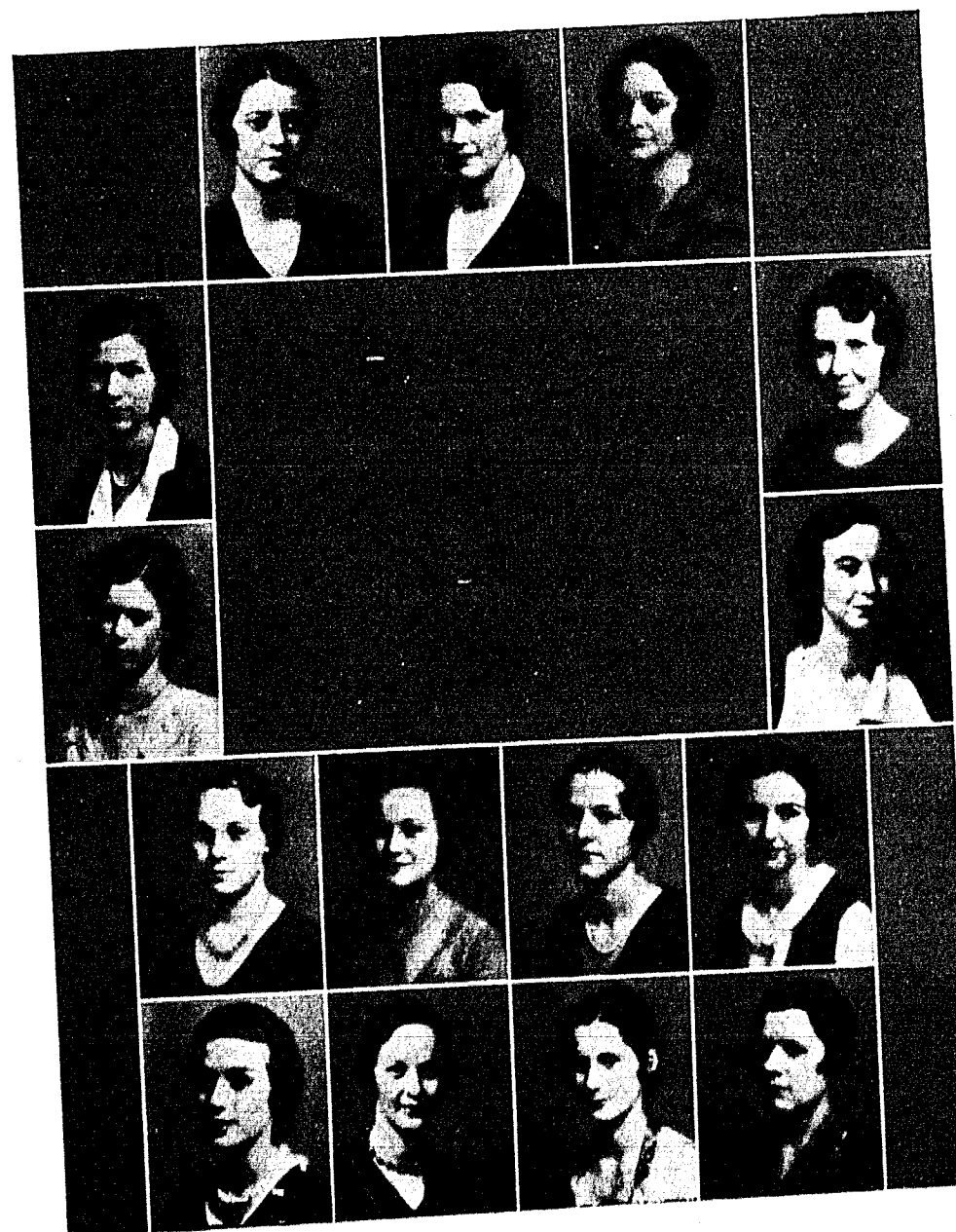

Stone  
 Mason  
 Engle  
 Calvin

Ennis  
 Gittinger  
 Billups

Brammer  
 Archer  
 Heinlein

Rapson  
 M. Beistle  
 Witt

PerLee  
 Settle



## Social



Bruner

Baker

Hartung

## Sigma Rho

Sigma Rho was organized in April, 1925, for the purpose of promoting the ideals of Christian fellowship. Its emblem is a shield having a diagonal bar which bears the Greek letters "Sigma Rho". The club meets fortnightly.

### MEMBERSHIP

LILLIAN BREUCKMAN, *President*  
 MILDRED BRUNER, *Vice-President*  
 ELDA HARTUNG, *Secretary*  
 VERNIE MAE BAKER, *Treasurer*  
 MARY JOY ALLEN  
 CHRISTINE GRIFFEY

NADINE HALEY  
 CYRENA JENNINGS  
 HAZEL JENNINGS  
 MARCELLA JENNINGS  
 DOROTHY MCGEE  
 HAZEL SIMON

AGNES VAUGHN

### SPONSOR

MRS. F. M. DERWACTER

### ALUMNAE IN URBE

MILLCENT ADAMS  
 LORA DYER

LANEITA LONG  
 ZENA PAYNE

## Honorary



Baker

Brown

Quisenberry

## Panaegis

Panaegis, like Acons, is secretive about its organization. This women's Senior Honorary Society was founded in 1928 to promote the interests of women in William Jewell. The pin is a shield with the figure of a woman's head upon it, and the word "Panaegis" written in Greek across the top. The members of this year are: Vernie Mae Baker, Virginia Brown, and Martha Quisenberry.



## Honorary



Moore

Baker

Ennis

Stone

Hartung

## Beta Lambda

Beta Lambda, girls' Biology Club, was founded in 1926. It meets every other Wednesday afternoon to discuss topics pertaining to Biology. As a local organization, it is an energetic and worthy rival of the boys' national organization, Beta Beta Beta.

### MEMBERSHIP

ELDA HARTUNG, *President*  
 VERNIE MAE BAKER, *Secretary*  
 LILLIAN BRUECKMAN

HELEN ENNIS  
 ADAH MOORE  
 ELIZABETH STONE

### MEMBERS IN FACULTY

DR. C. J. ELMORE

MISS HELEN CHURCHILL

### ALUMNAE IN URBE

BESSIE GILLETTE

URDIE BELL UTZ

## Organizatons



Wright

Simon

McGee

Bruner

## Y. W. A.

To build up Christian womanhood and to engender an interest in missions, the Young Women's Association of the Women's Missionary Union was organized in 1924. It meets every other Tuesday night, and has as its emblem the intertwined initials "Y. W. A."

### OFFICERS

MARY JOY ALLEN, *President*  
 MILDRED BRUNER, *Vice-President*  
 HAZEL SIMON, *Secretary*  
 ESTHER MAE WRIGHT, *Treasurer*  
 LILLIAN BRUECKMAN, *Devotional Chairman*

MATTIE COVINGTON, *Program Chairman*  
 ELDA HARTUNG, *Personal Service Chairman*  
 VIRGINIA BROWN, *Librarian*  
 GEORGIA BOWMAN, *Social Chairman*  
 VERNIE MAE BAKER, *Publicity Chairman*

### HONORARY MEMBERS

MRS. P. F. GRIFFEY, *Counsellor*

MRS. GEORGE McWILLIAMS

MRS. H. I. HESTER

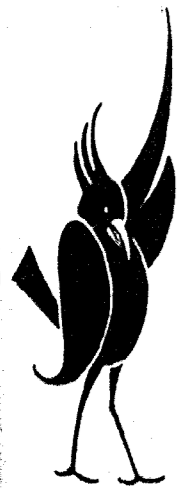

## Organizations



Wilks

Tandy  
Wright

Ennis  
Tapp

Hamlin

## Y. W. C. A.

The William Jewell Christian Association, organized in 1924, became in 1927, a member of the great national Young Women's Christian Association. Meeting on the second Tuesday of each month, it fosters the building of harmony into social, personal, and campus relations. Membership is open to every girl enrolled in William Jewell.

### OFFICERS

MARJORY TANDY, *President*  
DOROTHY WILKS, *Vice-President*  
ETHEER MAE WRIGHT, *Secretary*

IRENE TAPP, *Treasurer*  
PEGGY HAMLIN, *Worship Chairman*  
HELEN ENNIS, *Recreational Chairman*

### SPONSORS

Mrs. J. F. HERGET

Mrs. A. J. MOON



ADVERTISERS



Advertisements

# EASTERN BAPTIST THEOLOGICAL SEMINARY

1808-16 South Rittenhouse Square

In the Heart of the City of Philadelphia

*"A Miracle of Growing Strength"*

Free Tuition  
Free Room Rent  
Aid for Students  
Scholarly Standards  
A Large Endowment  
Twelve Full-Time Professors  
Abundant Cultural Advantages  
A Vital and Invigorating Atmosphere  
A Strong Conservative Basis of Principles

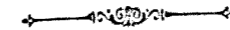

The Legislature of the State of Pennsylvania has granted  
to the Seminary degree-conferring privileges  
only enjoyed by Educational Insti-  
tutions of highest rank.

206 Students Are Enrolled This Year

For All Information Address

President Austen K. de Blois

Page One Hundred Thirty-one



Advertisements

*The Gift That Only You Can Give*  
A Photograph



Be Photographed by Payne & Payne

**PHOTOGRAPHS**  
*Live Forever*

Official Photographers for The Tatler  
Phone 54F3

Liberty, Mo.

Page One Hundred Thirty-two



Advertisements

*Compliments of the*  
Christopher Mercantile  
Company

LIBERTY ICE AND COLD STORAGE  
COMPANY  
*For Good Service and Best Quality Ice*  
**CALL 350**

*DeCoursey*  
*Creamery Company*  
Quality Products  
Kansas City Kansas

Our Covers Were Manufactured by  
**WEBER-McCREA COMPANY**  
(Incorporated)  
421 East Sixth Street  
Los Angeles California

**WALLHIDE**  
*The Vitalized Oil Paint*  
*For Interior Walls*  
**WALLHIDE**  
*The Vitalized Oil, Exterior Primer*  
See Dealer in Your Vicinity  
**Pittsburgh Plate Glass Co.**

**W. B. SCHNEIDER CO.**  
WHOLESALE  
Meats, Groceries, Poultry, Butter, Eggs,  
Cheese to  
Restaurants, Hotels, Clubs & Institutions  
also  
Cash and Carry Retail Market  
520 Walnut Street  
Page One Hundred Thirty-three

JAMES COSTELLO LUMBER  
COMPANY  
*General Building Material*  
*"Everything in the Dry"*

**LIBERTY TRIBUNE**  
**LIBERTY ADVANCE**  
MRS. A. L. PRESTON, Owner  
W. L. PRESTON, Manager  
*Fine Job Printing a Specialty*

*Massey's Cafe*  
*Quality Food*  
*Popular Prices*

107 East Kansas Street  
Liberty Missouri

QUALITY MATERIALS  
**GUARANTEED**  
QUALITY WORK  
*Good Service Honest Work*  
*Fair Prices*

*American Shoe Shop*  
Across Street from Major Hotel  
G. L. BANDY, Prop.

**E. H. NORTON**  
Citizens Bank Building  
*Insurance Investments*  
*Loans*  
LIBERTY, MO.  
Telephone 414



Advertisements

Never Turn Your Back to  
THE ORIGINAL  
**Cake Eater Candy Bar**  
LOOSE & ILES CO. Missouri  
Kansas City

*Henkel's Not Saying Much; He Is Busy Putting  
on Soles & Heels at the*  
**Electric Shoe Shop**  
Louis Henkel, Proprietor  
Opposite Post Office Liberty, Mo.

*It's a Pleasure to Boost William Jewell  
and Encourage the Students*  
**H. R. BANKS LUMBER CO.**  
Phone 389

*Household Medicine  
Perfume Toilet Articles Reliable Drugs  
in fact everything in the Drug Line*  
**BRANT DRUG STORE**  
Liberty Missouri

**The Andover Newton  
Theological School**

ANDOVER FOUNDED 1808  
NEWTON FOUNDED 1825

Courses Leading to  
B.D., S.T.M., and M.R.E. Degrees

Special Provision for Post-graduates

*Harvard University Offers Affiliated  
Courses*

Department of Religious Education  
for Women

*Address*

Everett C. Herrick, President  
Newton Centre, Mass.

**McARTHURS**

5c, 10c, and 25c, Store  
*Toilet Articles and Household Supplies*  
*Come in and Make Yourself at Home*

**Myall & Myall**  
**EXCLUSIVE SHOP**  
FOR WOMEN - FOR CHILDREN  
*Hosiery a Specialty*

Our Motto  
*Quality Service*  
*Philips 66 Ethyl Gasoline*  
**LIBERTY OIL CO.**  
Corner Mo. & Kans. 1 Block East Square

*Chase's*  
**BRUNCH** 5c  
*Chocolate Nut Kiss*

**Liberty  
Flower Shop**

*Bessie Barkley Coleman, Manager*

**Phone 466**

26 South Gallatin

*Clothes - Hats - Shoes*

*Furnishings for Students*

Standard Goods at Fair Prices

**J. J. Stogdale Clothing Co.**

Page One Hundred Thirty-four

Advertisements

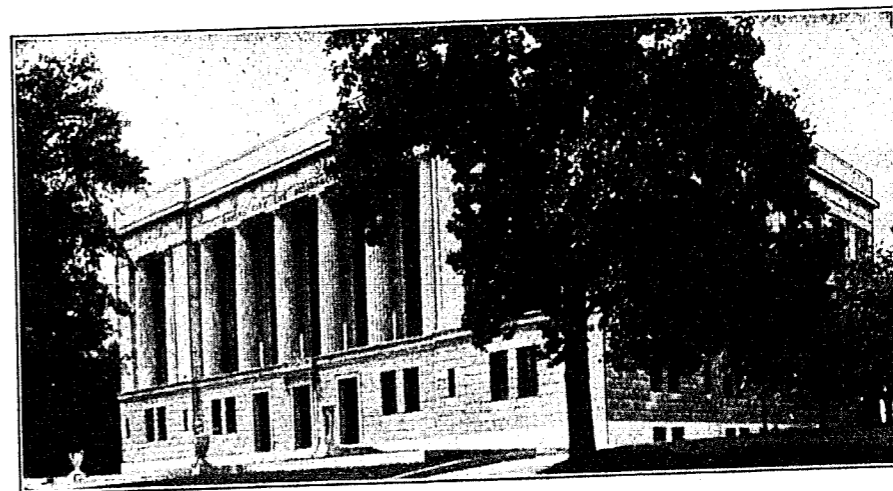

**LIFE INSURANCE**

has stood the acid test for SAFETY OF INVESTMENT, SECURITY OF INCOME, and PROTECTION during a national crisis. It is one investment that has not depreciated. Every claim against it has been met without delay or depreciation. Such an institution merits the consideration of a young man in the choice of a profession.

We offer free training courses for salesmen. Make the right start by getting a good policy on your OWN life in the

**Kansas City Life Insurance Company**

Home Office - 3520 Broadway

Kansas City, Missouri

**J. B. Reynolds, President**

**C. N. Sears, Secretary**

Page One Hundred Thirty-five



# The Proof of the Pudding Is in The Tasting



The training they have received accounts,  
in a measure at least, for the  
success of

WILLIAM JEWELL COLLEGE  
graduates.



The program of William Jewell College has always in-  
cluded the highest of scholastic standards and  
methods—

Ample opportunity is afforded for the development of  
personality—

Care is given to the cultivation of character and the  
qualities of leadership—



Fall Term Begins September 19, 1932.

Page One Hundred Thirty-six

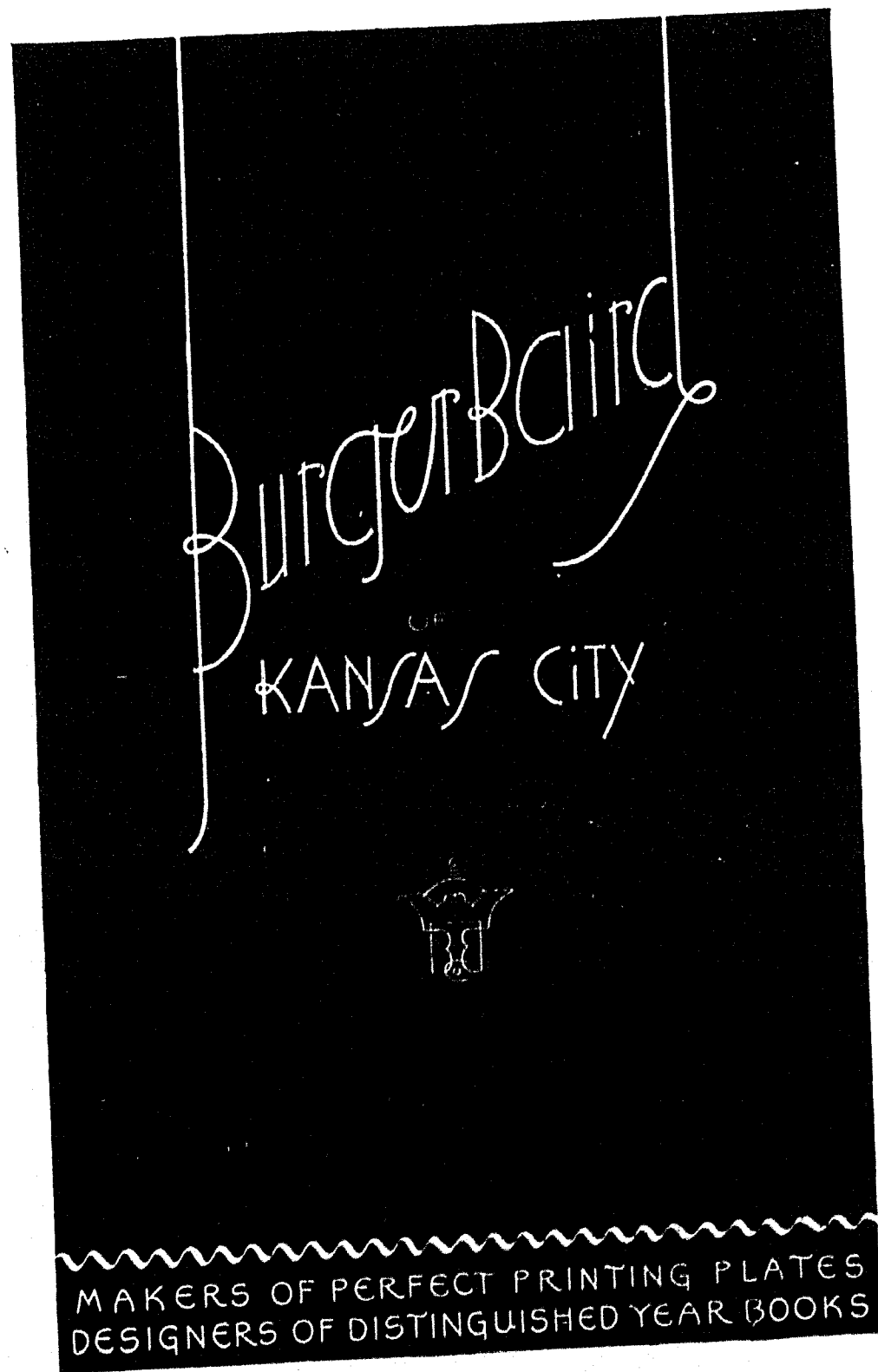
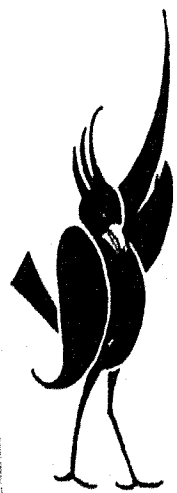

Burger Baird  
KANSAS CITY

MAKERS OF PERFECT PRINTING PLATES  
DESIGNERS OF DISTINGUISHED YEAR BOOKS

Page one hundred thirty-seven



ATLER

Advertisements

**Franklin  
Ice Cream**

SOLD BY  
CO-OP BOOK STORE

**PATRONIZE  
OUR  
ADVERTISERS**

We are grateful to our advertisers  
for their hearty Co-operation, and we  
bespeak for them the patronage of  
our fellows and the success they merit.

Sincerely,  
The Tatler Staff, '32

Lowell R. Ditzen, *Bus. Mgr.*  
Genter Stephens, *Ad Mgr.*

Page One Hundred Thirty-eight



Advertisements

**GUARANTEED  
COSTS  
for  
your  
PRINTING**

**A certainty that means much to every  
buyer of printing**

There is no guess work in the estimating of your printing job at The William Jewell Press. The cost of each step in its completion has been definitely established.

Nationally accepted methods of figuring printing costs are used as the basis. Then to this, we have added years of printing experience and most complete and carefully kept records.

From these we have developed a cost system that is always uniform in charges—always fair to you and fair to us.

Added to this surety of charges come the concessions that come from established credit; the economies of finest equipment; a most efficient plant, highly expert methods and closest personal supervision. The benefits of all these are turned over to you.

So, when you entrust your printing to The William Jewell Press, there is an exact basis for the figuring of costs—and you know that this time, last time, and next time you are paying a consistent, reasonable price for quality printing.

*This price confidence is one of many reasons why you  
should send your printing to the William Jewell Press.*

*May our representative call on you?*

**THE WILLIAM JEWELL PRESS  
Harvey J. Ray, Manager**

Page One Hundred Thirty-nine



Advertisements

# SPREADING INDUSTRY

Wider and wider the frontiers of industry spread, no longer confined within the borders of large metropolitan centers of population.

Electric power has been distributed more widely, and transportation facilities have been spread out to every nook and corner of the landscape. The spread of industry follows naturally -- for industry needs power and transportation -- the industrial growth of the small town follows as a consequence.

The replacement of small power plants by efficient widespread transmission systems is one of the principal causes of industrial growth in the smaller communities.



**Missouri**  
GAS & ELECTRIC SERVICE CO.

Advertisements

**Ruckel & Bailey**  
Shoes . . . Clothing  
Phone 309  
South Side Square  
Liberty Missouri



**New Ford V 8**  
CARS AND TRUCKS  
**SCHAEFFER-EVANS MOTOR CO.**  
PHONE 717  
Authorized Sales and Service  
Liberty Missouri

Banquets

Luncheons

THE  
**JACK O'LANTERN**

*A Delightful Cuisine*  
for  
*Discriminating Collegians*

Parties

Dinners

*The Student Store*  
*"Headquarters for all school supplies"*

Sporting Goods

Felt Goods

Jewelry

**Co-op**

R. F. Hamilton, *Manager*  
Russell Ash *Manager Elect*

Ice Cream

Candy

Pop

Parker, Duofold, and Conklin Endura Fountain Pens  
and Pencils — *We Have Them*



Advertisements

*Church Beauty Shop*

**EXPERT BEAUTICIANS**

ACROSS FROM THE THEATRE

PHONE 420

**Hughes McDonald  
Dry Goods Company**

*Smart! - New! - Exclusive!  
Styles*

Coats                      Dresses

**GOTHAM SILK HOSE**  
Silk Hose That Wear

*Start the Tennis Season Right*

GET A

**T-H-U-N-D-E-R-B-O-L-T**

TENNIS RACKET AND IMPROVE  
YOUR GAME

**-\$13.50-**

**R. S. ELLIOTT ARMS  
COMPANY**

"Sporting Goods Exclusively"

1422-24 Grand Ave., Kansas City, Missouri

S. D. Church

Edgar Archer

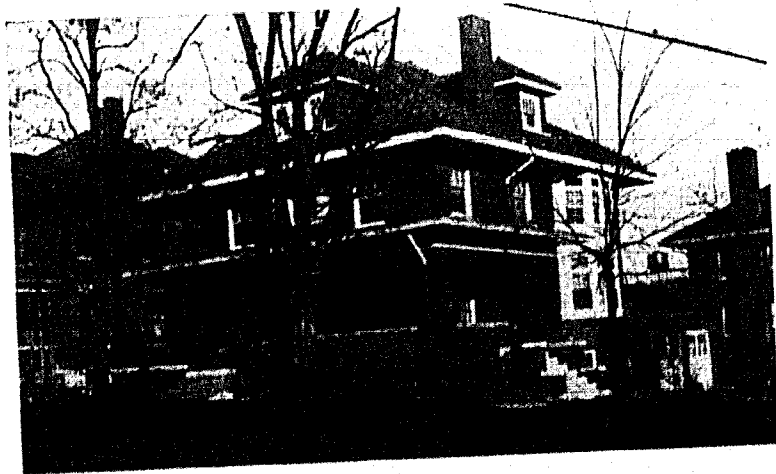

*Church - Archer Funeral Home*

Liberty, Missouri

Advertisements

*Best Wishes Until Next Fall*

**WHITE WAY INN**

*Jim's Place for Jewell People*

**SAFEGWAY STORE**

Phone 307

*Fancy and Staple Groceries  
Choice Meats*

C. B. Gibson

A. Arnold

**Liberty Market**

**GROCERIES**

**MEATS**

North West Corner of Square

**LIBERTY LAUNDRY CO.**

**Phone 134**

*The Business of the College Students  
Is Cordially Invited*

**PROGRESSIVE SHOE REPAIR AND  
SHINE PARLOR**

West Side of Square

**E. L. JACKSON, Prop.**

Taxi Service    Phone 666    Liberty, Mo.

**M. S. White Candy Co.**  
**Wholesale Confections**  
**INDEPENDENCE, MO.**

**EVANS TIRE SHOP**  
**GOODYEAR TIRES**

**EXIDE BATTERIES**

Phone 83

212 E. Kansas

**D. A. SHARP**

**INSURANCE and LOANS**  
*Representing Only Leading American  
Stock Companies*

*Perkins and McGinness*  
**Druggists**

*Spalding Base Balls*

*Johnson's Candies*

*A. D. S. Supplies*

*Nyal Remedies*

*AnSCO Films*

Phone 58

Liberty, Mo.

**PLAZA  
THEATRE**

Liberty, Mo.

**QUALITY**  
is the First Requisite of  
**Sound Economy**



The Best Foods you can buy  
are the most economical in  
the end. The LEE TRADE  
MARK is your assurance of  
Highest Quality, the pleasure  
of good living, sound  
economy!

THE  
GUIDE TO  
MORE  
THAN  
300  
HIGH  
GRADE  
FOODS



## Advertisements

College Styles for  
College Students  
at Popular Prices

Jack Petty Shoe Company

Shoes for the Family  
Phone 74

The Commercial Bank  
Liberty, Mo.

Established 1867

SERVICE--SAFETY--SATISFACTION

716 Delaware

Victor 9764

Super Finish Covers for  
Schools and Colleges

Charno Bindery Co.

A Kansas City Institution

## SYSTEMATIZE YOUR SCHOOL DAYS

A checking account here tells where your  
allowance is spent.

A savings account lays the foundation for  
Business and System in later life.

Prepare your budget and keep within it.

FIRST NATIONAL BANK

Liberty, Missouri

Page One Hundred Forty-four



## Index

## Index

### FACULTY

Johnston, W. D., 21  
Reynolds, J. B., 21  
Majors, John S., 21  
Herget, John F., 23  
Moon, Allen J., 24  
Fruit, John Phelps, 25, 54  
Harvey, Paul Caspar, 25, 54, 55  
Bila, Constantine, 25  
Byrns, Arthur G., 25  
Davis, J. Frank, 26  
Derwacter, Frederick M., 26  
Howd, Cloice R., 26, 56  
Smith, W. Holt, 26  
Pugh, Ulma R., 27  
Hester, Hubert I., 27  
Elmore, Clarence J., 27, 58  
Churchill, Helen, 27  
Weida, George F., 28, 59  
Edson, Frank G., 28, 59, 60  
Davis, John E., 28  
Van Trump, Joseph, 28, 59, 60  
Denton, B. Edward, 29  
Sullivan, J. B., 29  
Isley, Thurston, 29  
Bowles, Robert Earl, 29, 97  
Ewing, W. Prewitt, 30, 54, 55  
Rice, Virginia D., 30  
Collins, William N., 30, 98, 99, 103, 106  
Grosch, David, 30  
Armstrong, J. C., 30  
Huff, Homer, 30

### STUDENTS

Albright, Ray Donald, 33, 53, 60, 81, 85,  
103, 104, 111  
Anderson, Russel Arthur, 33, 99  
Allen, Robert Ellis, 45, 57, 68, 91  
Alspaugh, Glen, 45, 83  
Arnold, James M., 99, 100  
Ash, Russell, 45, 87  
Albright, Mable Bernita, 49  
Allen, Clayton C., 99  
Archer, Mary Lucille, 49, 125  
Atchison, Robert Lee, 49, 85  
Baker, Vernia Mae, 33, 126, 127, 128  
Benson, George Edward, Jr., 33

Berberabe, Pedro Mendoza, 33, 57  
Berquist, Millard John, 33, 55, 57, 58, 70,  
95  
Bridges, George Bethune, 33, 54, 56, 64,  
65, 66, 85  
Brown, Virginia May, 33, 123, 127  
Bruner, Wilbur, 33, 57, 59, 96, 103  
Baber, William Lester, 106  
Baker, William T., 39, 57, 95  
Bell, Gertrude Wood, 39  
Billings, Heywood Shermom, 100, 106  
Blythe, John Daniel, 39, 65, 67, 91, 111  
Bowles, Edna Lucille, 39  
Brammer, Sarah Margaret, 39, 115, 121,  
125  
Brown, Roy Franklin, 33, 91  
Bush, Don, 39, 53, 89  
Barr, Raymond U., 39, 65, 66, 67, 87  
Beck, Burton-Detjen, 99, 106  
Blain, Bernard Edwin, 45, 65, 91  
Bollinger, Robert Lee, 45, 58, 91  
Bowman, Georgia Bessie, 45, 54, 55, 63, 69,  
121, 123  
Bowman, G. Layton, 99  
Brouillette, Nelson Parker, 45  
Bruner, Mildred Evelyn, 39, 126, 129  
Burroughs, Maxey Parker, 45, 68, 85, 95  
Baker, Ida Charlene, 49  
Ballew, Ralph Wilson, 49, 91, 103, 105  
Bennett, Owen Harold, 39, 57, 95  
Barr, Samuel Jackson, 49, 85  
Belisle, Anna Maxine, 49, 125  
Bennett, Vernice Irene, 45  
Billups, Frances Marian, 49, 125  
Blair, Margaret Gilchrist, 49, 123  
Bohringer, Albert Charles, 49, 85  
Brimer, James Hulen, 49, 61, 85, 99, 100  
Brown, Edward Benjamin, 49  
Buddemeyer, Harold Edward, 99  
Carlson, Winfield E., 34, 57, 67, 91  
Cleland, Laurence William, 34, 67, 70, 94  
Condon, Ermon William, 34  
Conway, James Scott, 32, 34, 53, 56, 81, 83,  
106, 110  
Cunningham, Chester Bewick, 34, 60  
Cunningham, Jesse, 34, 58, 94  
Carmichael, James William, 34, 57, 61, 85,  
99, 100, 111  
Carter, Newton, 32, 34, 53, 87

Page One Hundred Forty-five



## Index

- Casteel, Rolla William, 39, 58, 96  
 Clark, Ben Chase, 39, 59, 65, 66  
 Covington, Mattie Gertrude, 39  
 Cowherd, Ray Gibson, 99, 100  
 Craig, Homer Dallas, 40, 61, 81, 83, 103, 105, 110, 111  
 Corse, John, jr, 40, 83  
 Crose, Paul Tyson, 45, 87, 99, 100, 103, 106  
 Crouch, Adoniram Judson, 40, 83, 110  
 Crouch, William Ross, 45, 83, 99, 111  
 Calvin, Mildred Ellen, 49, 125  
 Carter, Leland Farley, 49, 85, 99  
 Christy, Paul George, jr, 49, 100  
 Cockrill, Joe Brown, 49, 85, 106  
 Coen, Orville Chester, 49, 68  
 Compton, Owen Gault, 49, 87, 99  
 Cornelius, Verdi Eunice, 49, 123  
 Crutchfield, John Aubrey, 49, 95  
 Cumpston, Ralph Ivan, 49, 99, 100, 103, 106  
 Demmel, Clyde Kenyon, 34, 94, 96, 106, 111  
 Ditzen, Lowell, 40, 54, 55, 62, 70, 72, 87  
 Davis, William E., 45, 60, 67, 87  
 Dawson, Wilford Scott, 45, 83, 110  
 Don Carlos, Edna, 40, 57, 63  
 Duncan, Franklin Monroe, 45, 111  
 Devling, Erna Lucille, 49, 123  
 Duncan, Donald Neil, 49, 70  
 Dunn, Pines Edward, 68  
 Eubanks, Seaford Bill, 34, 94  
 English, Sam Gribble, 40, 55, 70, 95  
 Ennis, Helen Elizabeth, 40, 121, 125, 128, 130  
 Elmore, Walter Eugene, 49, 68, 83, 110  
 Engel, Ruth Mildred, 49, 125  
 Erb, Cyril Leonard, 50, 68  
 Forbis, Homer Lewis, 35, 99, 100, 111  
 Fromm, Emanuel, 40, 67, 95  
 Farris, James William, 32, 45, 58  
 Fightmaster, Bernard Arthur, 99, 100  
 Fain, John Kelly, 50, 106  
 Fickle, Robert H., 99  
 Fisher, Ernest Paul, 99  
 Flanagan, Paul Allen, 50, 85  
 Fordham, Buford, 50  
 Freeman, Robert Edward, 50, 83, 106  
 Goings, Loren Samuel, 35, 94, 96  
 Green, Harry F., 35, 53, 91, 103, 104, 111  
 Gottman, William Edward, 40, 91  
 Grabenchik, Jack Sellg, 68, 106  
 Grant, Herman Gurthrie, 45, 61, 83, 99, 100, 106, 110, 111  
 Gaines, J. Carl, 50, 68  
 Gardner, Lloyd Berneas, 99  
 Gittinger, Elizabeth, 50, 125  
 Hamilton, Raymond Forest, 32, 35, 55, 94, 96  
 Hartung, Elda Marie, 35, 126, 128  
 Hatcher, Merrill M., 35, 58, 94  
 Hedberg, Ben Hollenback, 35, 65, 67, 85  
 Hollis, Harvey Wright, 35, 55, 56, 65, 70, 94  
 Humphrey, Esther Marie, 35, 56, 57  
 Hunter, Sheldon Brown, 36, 53, 66, 85, 103, 104, 111  
 Hall, Charles Wilbur, 40, 63, 83  
 Helbert, James Everett, 40, 54, 64, 81, 89  
 Hendrex, Orlen Bradford, 35  
 Hilton, Wallace Atwood, 41, 60, 87  
 Hall, John Matthew, 40  
 Harding, James Dorian, 45, 85  
 Hastings, Rayburn, 67  
 Heinlein, Frances Elizabeth, 45, 57, 125  
 Hickman, Laura Lane, 45, 54  
 Hicks, George Elmo, 45, 83, 110  
 Hood, Howard Jack, 45, 58, 95  
 Houser, Gerald Leon, 41  
 Howard, Forest Leighton, 99  
 Hume, Vera Lee, 45, 123  
 Haley, Nadine Kathryn, 50  
 Hamlin, Margaret Jo, 50, 123, 130  
 Hawthorne, Ray Louis, 99  
 Helton, Arthur Creed, 50, 95  
 Helton, John Wayne, 50  
 Hemphill, William Russel, 50, 85, 99  
 Huzar, Elias, 50  
 Jansen, Whitney Claire, 32, 41, 55, 57, 63, 70, 81, 91  
 Jennings, Chase Willis, 45, 57, 95  
 Jochum, Everett Wright, 45, 58, 91  
 Jarvis, Leslie Gordon, 50, 68  
 Jennings, Cyrena Belle, 50  
 Jeter, Kenneth Reid, 99  
 Keathley, Clarence Ray, 36, 96  
 Kincaid, Arthur Roy, 36, 55, 56, 57, 69, 81, 91, 111  
 Knight, Ivan Robert, 41, 83  
 Kreis, Gertrude Dorothy, 41, 57  
 Kaiser, Ruth Esther, 50, 123  
 Lewis, Howard Hadley, 46, 95  
 Long, Earl Jefferson, 46, 57, 85  
 Long, Lee Baker, 46, 67, 68

## Index

- Longfellow, Earl Christian, 46, 95, 96  
 Lynn, Jean, 46  
 Lynn, Joyce, 46, 57, 65, 66  
 LaFollette, Henry Harvey, jr., 50, 85, 99  
 Lamar, William Cline, 99  
 Lile, George David, 50, 68, 83  
 Long, Margaret Blanche, 50, 123  
 Lynch, Russell H., 68  
 Lyon, Robert Quinton, 50  
 Milam, Don J., 36, 56, 58, 94, 96  
 Moore, Adah Catherine, 36, 59, 60, 128  
 Morrow, Elman A., 36, 60, 89  
 Maul, Chester L., 66, 106  
 Millen, James Franklin, 41, 60, 81, 89  
 McAdow, Dorothy Mabel, 46, 66  
 McCarty, Howard Stewart, 41, 89  
 Maddox, Arthur Lindon, 99, 106  
 Martin, Madge Ann, 66  
 Mason, Mildred Peace, 46, 65, 66, 125  
 May, Melvin, 46, 65, 66  
 Miller, Helen Gould, 43  
 Miller, Virginia Lee, 46, 57, 121, 123  
 Moore, William Woodrow, 46, 89  
 Munsey, Edward Jackson, 41, 89  
 McCartney, Lucille, 50  
 McElwain, Ralph K., 50  
 McGee, Dorothy Lydia, 50, 129  
 McKee, Woodrow Rollins, 50, 68  
 Major, Margie Olive, 51, 123  
 Masters, Herbert Oliver, 103  
 Mertz, William Maurice, jr., 106  
 Milam, Marcus Larry, 47, 54, 83  
 Miller, George Fred, 51, 99, 106  
 Moser, Eleanor Katherine, 51  
 Muchmore, Cloyd Elroy, 68  
 Muth, Henry L., 46, 54, 89  
 Nebgen, John O., 36, 57, 96  
 O'Niell, Cecil Dale, 36, 94  
 Oldfield, Clarence Leroy, 41, 95, 68, 96  
 O'Neal, Charles Allen, 46  
 Owen, William Lee, 46, 68, 85  
 Oden, William Howard, 51  
 Odor, Claude Marvin, 51  
 Offutt, Thelma Lou, 51  
 Parker, Robert Harvey, 41, 58  
 Peebles, Harvey Stanford, 106  
 Potter, Ruth Elizabeth, 41, 54  
 Parker, John Talton, 46, 66, 85, 106  
 Per Lee, Alice, 46, 125  
 Pielstick, Margaret May  
 Proctor, Alice Marie, 46, 57, 64, 119, 123  
 Page, C. W., 51, 106  
 Parker, Elizabeth Susan, 51  
 Parr, John I., 66  
 Payne, Edna Harman, 51  
 Prewitt, Moss Frederick, 51, 95  
 Quisenberry, Martha Carolyn, 36, 57, 127  
 Quarles, Thelma Jane, 41  
 Redman, Charles C., jr., 42, 60, 64, 85, 99  
 Ramirez, Donato Ruiz, 46, 95, 96, 111  
 Rapson, Elinor Ann, 46, 125  
 Riley, Leslie Lee, 103  
 Ross, Ralph Carol, 99  
 Raccuglia, Phillip Peter, 106  
 Reardon, Annie Byrl, 51  
 Robertson, Arthur Murray, 99  
 Rocklage, Curtis Brown, 51, 83  
 Rose, Merritt, 51, 83  
 Rosier, Harold Absalom, 51, 68, 83, 110  
 Sanders, Harold Glen, 36, 66, 67, 70, 99  
 Schooley, J. Calvin, 37, 81, 85  
 Selves, Henry Arthur, 37, 58, 65, 67, 92, 94, 96  
 Singleton, Charles Howard, 68  
 Stokes, Elvah Allen, 37, 57  
 Stokes, Mrs. Elva Allen, 37, 65  
 Summers, Carl Leslie, 37, 99, 100, 111  
 Sears, Walter Ennis, 42, 91  
 Sharp, William Edward, jr., 42, 60, 62, 65, 83  
 Sherrill, Owen Milas, 42, 67, 94  
 Shoemaker, Charles C., 42, 83  
 Stuart, Virginia, 42, 54, 66  
 Sharp, David Addison, jr., 42, 63, 94  
 Stanley, Berry Wall, 46, 87, 68  
 Stephens, Genter Leroy, 42, 59, 63, 68  
 Stone, Elizabeth Pryor, 42, 57, 65, 66, 121, 125, 128  
 Sutton, William Russell, 106  
 Saddler, Chester Clifton, 68  
 Settle, Christopher Garner, 51, 85  
 Settle, Inez Elizabeth, 51, 125  
 Seward, John Rader, 99  
 Shannon, Virginia Malvina, 51  
 Shelton, Tommy E., 51, 89  
 Short, Donald Warren, 51, 87, 99, 100  
 Shrewsbury, Harriet Guild, 51  
 Shutty, Donald Jackson, 99, 100  
 Simon, Hazel Maurine, 51, 70, 129  
 Smith, James Oscar, 51, 85  
 Smith, Sylvia Etha, 51  
 Sparks, Roy Deward, 51, 85  
 Spurgeon, Vesta Myrtle, 52  
 Stone Mary Evelyn, 52



## Index

Swindler, Vera Dell, 52  
Tandy, Marjorie, 37, 57, 64, 65, 123, 130  
Temkov, John Mihailon, 37, 57  
Tracy, Dean Calvin, 37, 106  
Timmons, J. Omer, 42, 94  
Tapp, Irene, 46, 117, 123, 130  
Temkoff, Victor Michael, 42  
Thompson, Melvin Albert, 52, 85, 99,  
100, 103, 105  
Tims, Walter Herbert, 52  
Trabue, James Robert, 52, 87, 99  
Turner, Royal Donald, 106  
Utter, Marvin Earl, 67, 99  
Van De Mark, Charles Cleveland, 42, 89  
Van Trump, Susan Frances, 52  
Whitwer, Amel William, 37, 58, 95  
Whitsitt, Earl Clifford, 64, 67, 68  
Walker, J. T., 103, 105  
Watson, William Alonzo, 43, 64, 68, 81,  
87  
Webb, Walter Elbert, 43, 68, 96  
Weidman, Gilbert Lewis, 43, 94  
Westbrook, Cornelius Albert, 43, 67, 87  
Whitton, Raymond Edward, 43, 94  
Wigger, Harry Chester, 43, 94  
Woods, Kemp Minor, 32, 43, 65, 66, 87  
Widener, Mont Herbert, 46, 87  
Wiley, Henry Ward, 46  
Williams, Edgar Alfred, 46  
Williams, John Henry, 99, 100  
Witt, Emma Charlotta, 43, 65, 66, 125  
Woolfolk, Charles Walter, jr., 99  
Wright, Esther May, 47, 65, 66, 129, 130  
Wakeman, Argyle, 99, 110  
West, Eliza Engle, 52  
Wiegner, Hillis A., 52, 83  
Wilks, Dorothy Dinsmore, 52, 130  
Williams, Roger Davis, 52, 87  
Winter, Margaret Eleanor, 52  
Woodson, John Solster, 47, 83  
Wornall, Sue, 52  
Wright, Marguerite, 52

## ADVERTISERS

Andover-Newton Theological Seminary  
Bandy Shoe Shop  
Brant Drug Co.  
Burger-Baird  
Banks Lumber Co.  
Christopher Mercantile Co.  
Commercial Bank  
Co-op Book Store  
Chase Candy Co.  
DeCoursey Ice Cream Co.  
Elliott Arms Co.  
Eastern Baptist Theological Seminary  
Evans Tire and Battery Shop  
First National Bank  
Franklin Ice Cream Co.  
Hughes McDonald Dry Goods Co.  
H. D. Lee Mercantile Co.  
Henkel Shoe Shop  
Jack O'Lantern Tea Room  
Jackson Shoe Parlors  
Kansas City Life Insurance Co.  
Loose-Wiles Biscuit Co.  
Liberty Flower Shop  
Liberty Ice and Cold Storage Co.  
Liberty Tribune  
Massey's Cafe  
McArthur's Store  
Myall and Myall  
Mo. Gas and Electric Service Co.  
Norton Insurance  
Pittsburg Paint and Glass Co.  
Payne and Payne Photographers  
Plaza Theater  
Perkins and McGinnis  
Ruckel and Bailey  
Safeway Store  
Schaeffer-Evans Ford Agency  
Stogdale Clothing Store  
Thompson's Oil Station  
Weber-McCrea  
Whiteway Inn  
William Jewell College  
White Candy Co.

