

S.G.

378.778

W.J.

1973

c.1



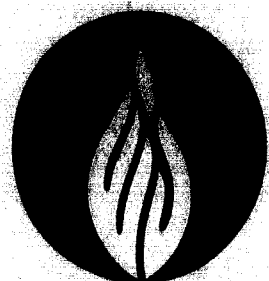

william jewell
college
LIBRARY

S.C.
378.778
W.J.
1973
c.1

125865

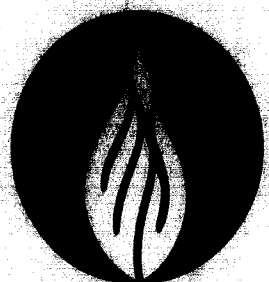

WILLIAM JEWELL
COLLEGE
LIBRARY

S.C.
378.778
W.J.
1973
c.1

125865

1973 Tatler

Vol. LXIX

William Jewell College

Liberty, Missouri

Co editors

Linda Bryant

Kathy Williams



125885

Give me William Jewell;
Lead me to an awareness
beyond comparison;
Let me learn what college is.
Teach me about people and
tradition,
Mold me and help me achieve
my goals.

Show me respect for
education;
Reach me and give me life
Unite me with you, a college,
A feeling, a part of me now.
Give me William Jewell
In her gentleness, greatness,
and majesty.

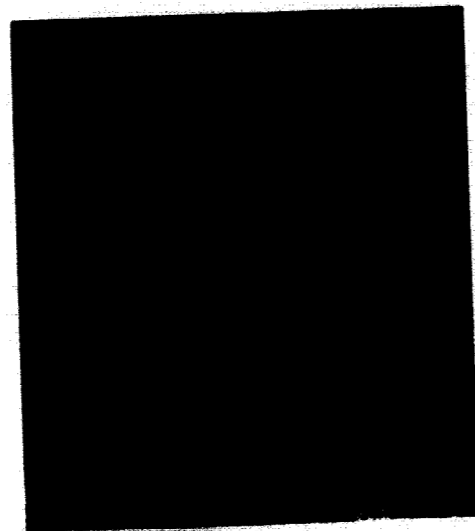

Table of Contents

Happenings	18
Administration and Faculty	44
Involvement	70
Competition	126
Seniors	156
Underclassmen	174

Give me work to do;



Give me health;

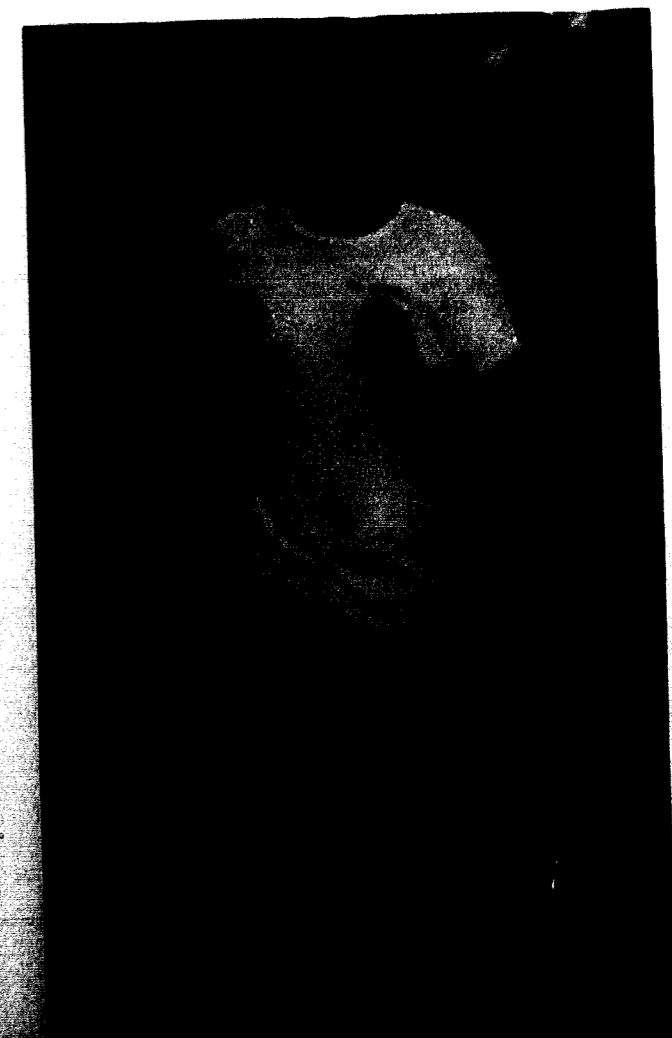
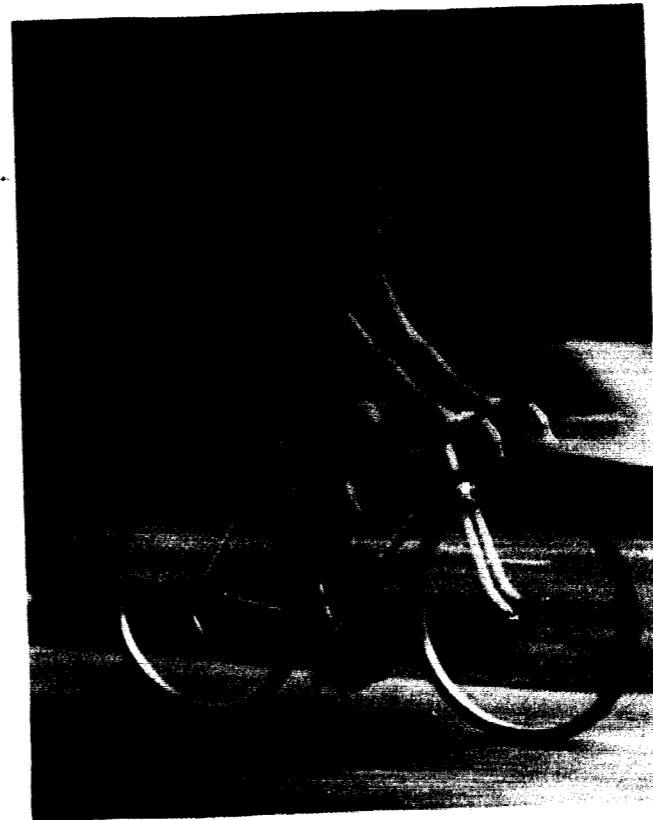

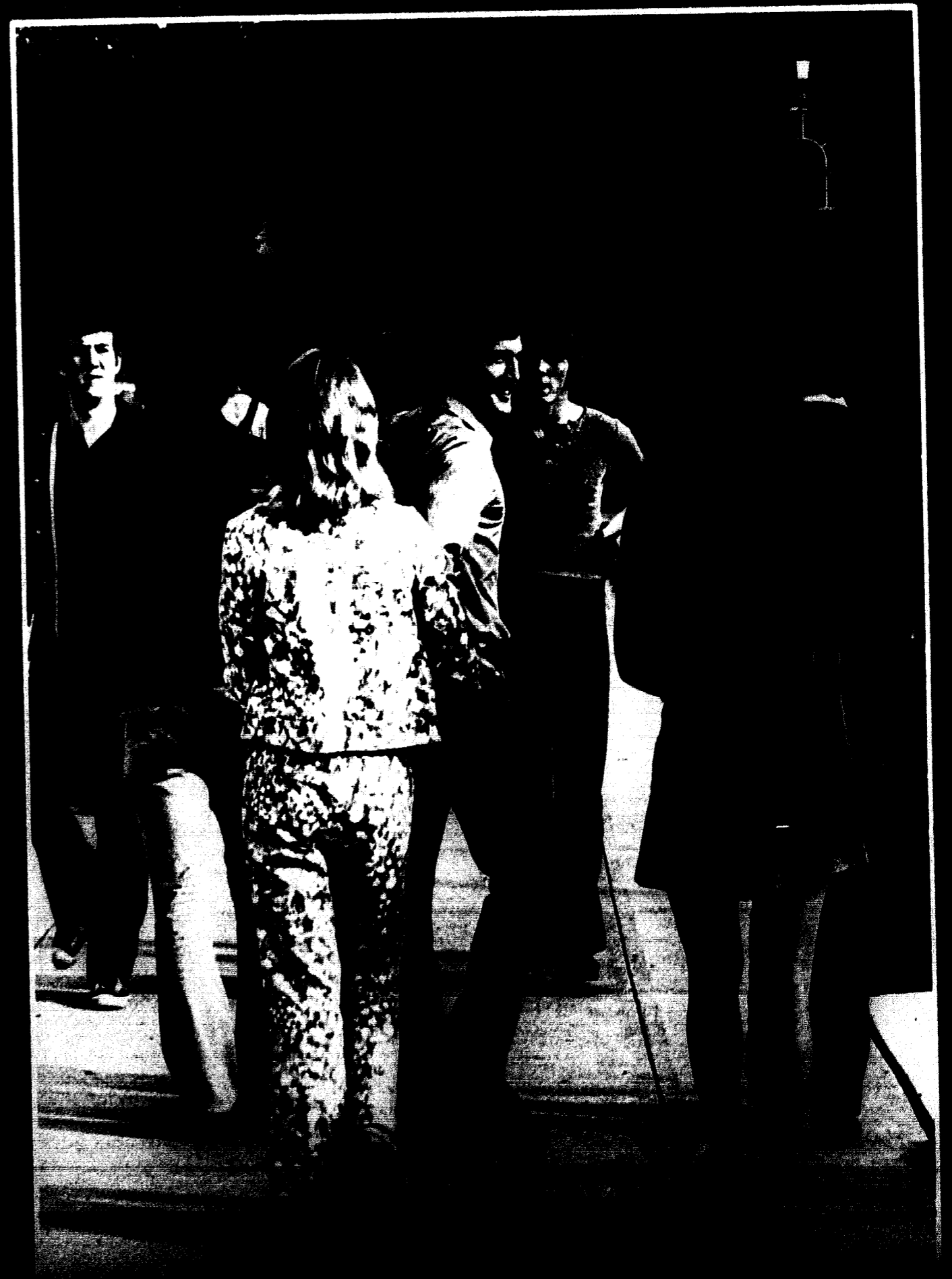

A tongue for truth,



A heart that loves,



A mind that reasons,



A sympathy that understands;

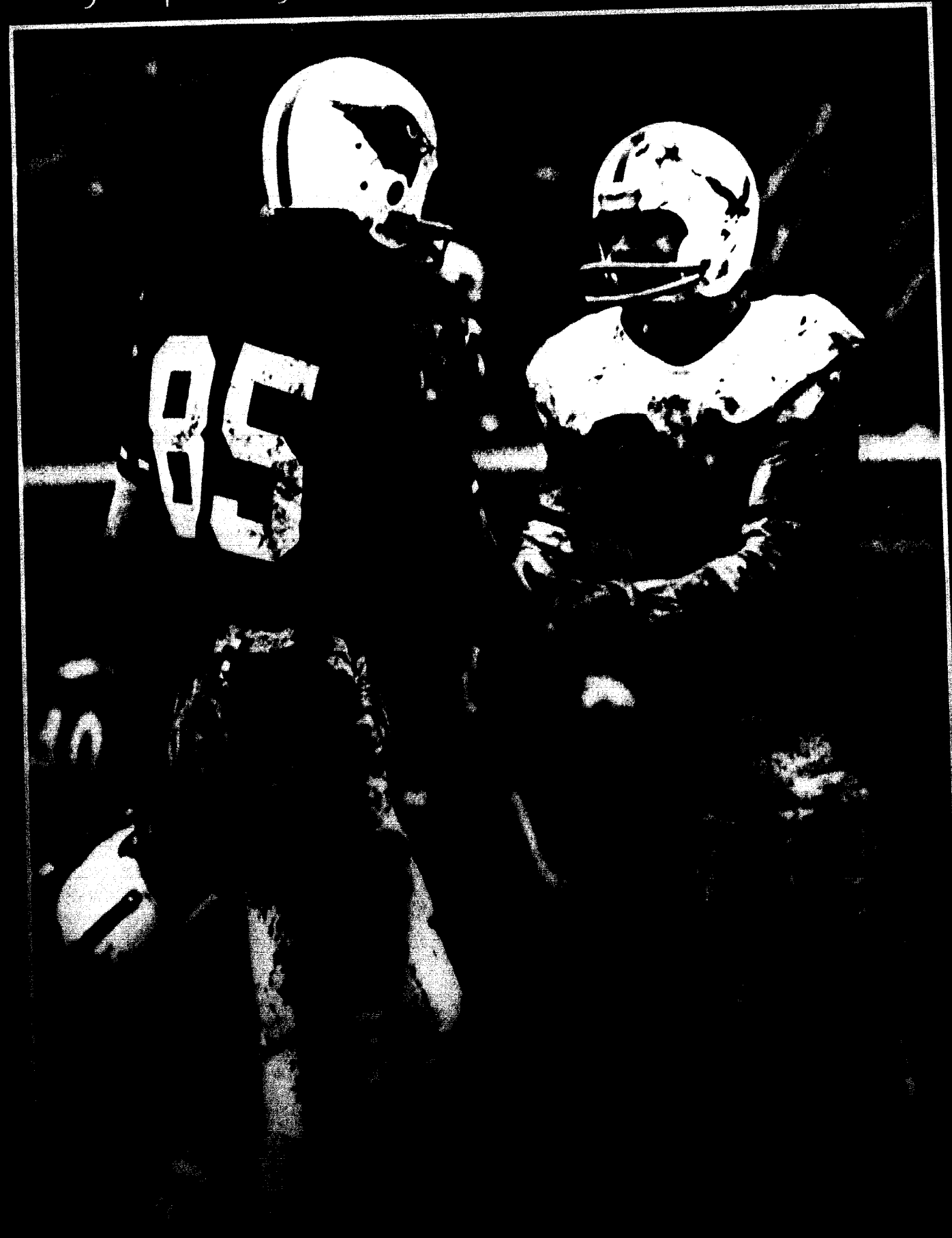

Give me neither malice nor envy,



But a true kindness

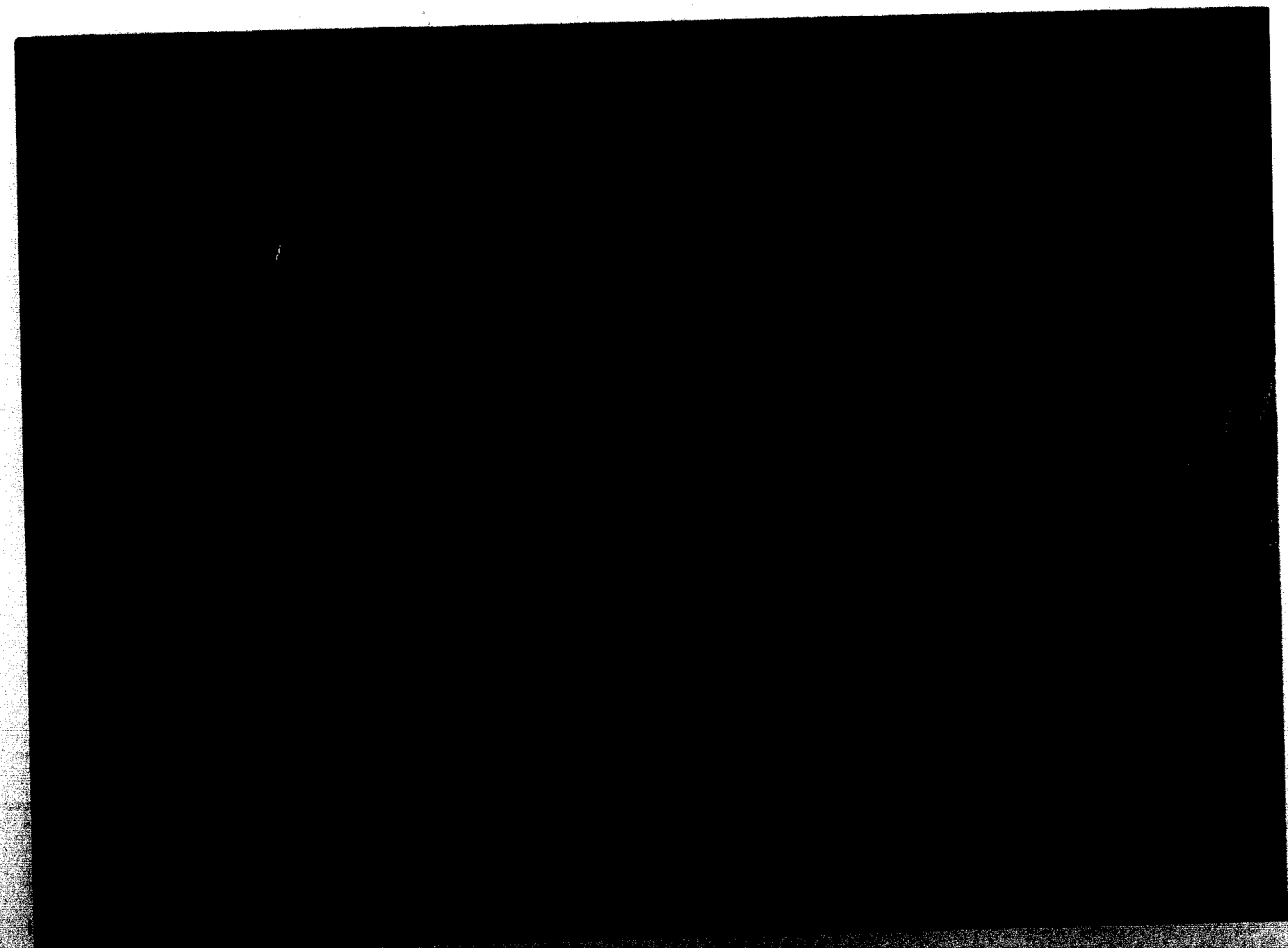
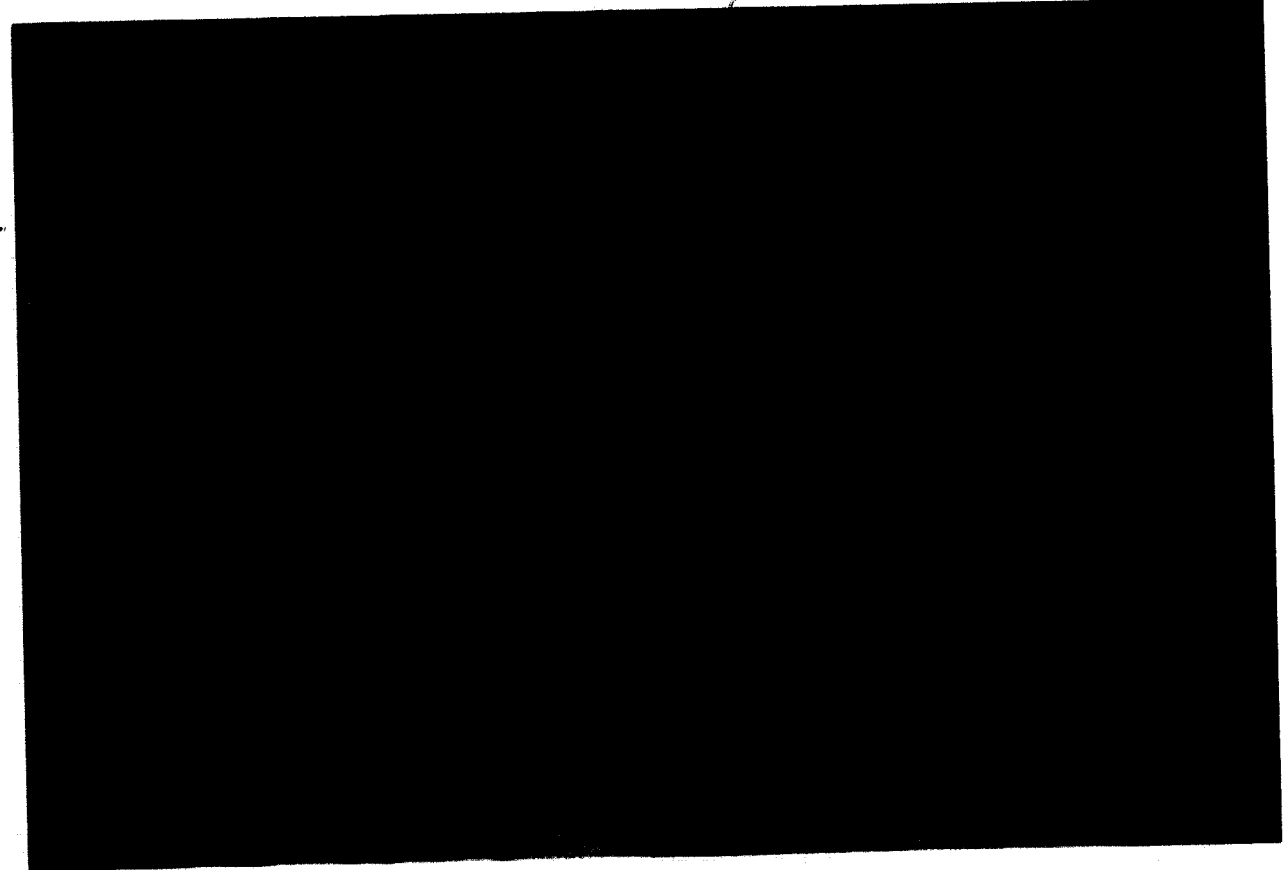

And a noble common sense.



At the close of each day

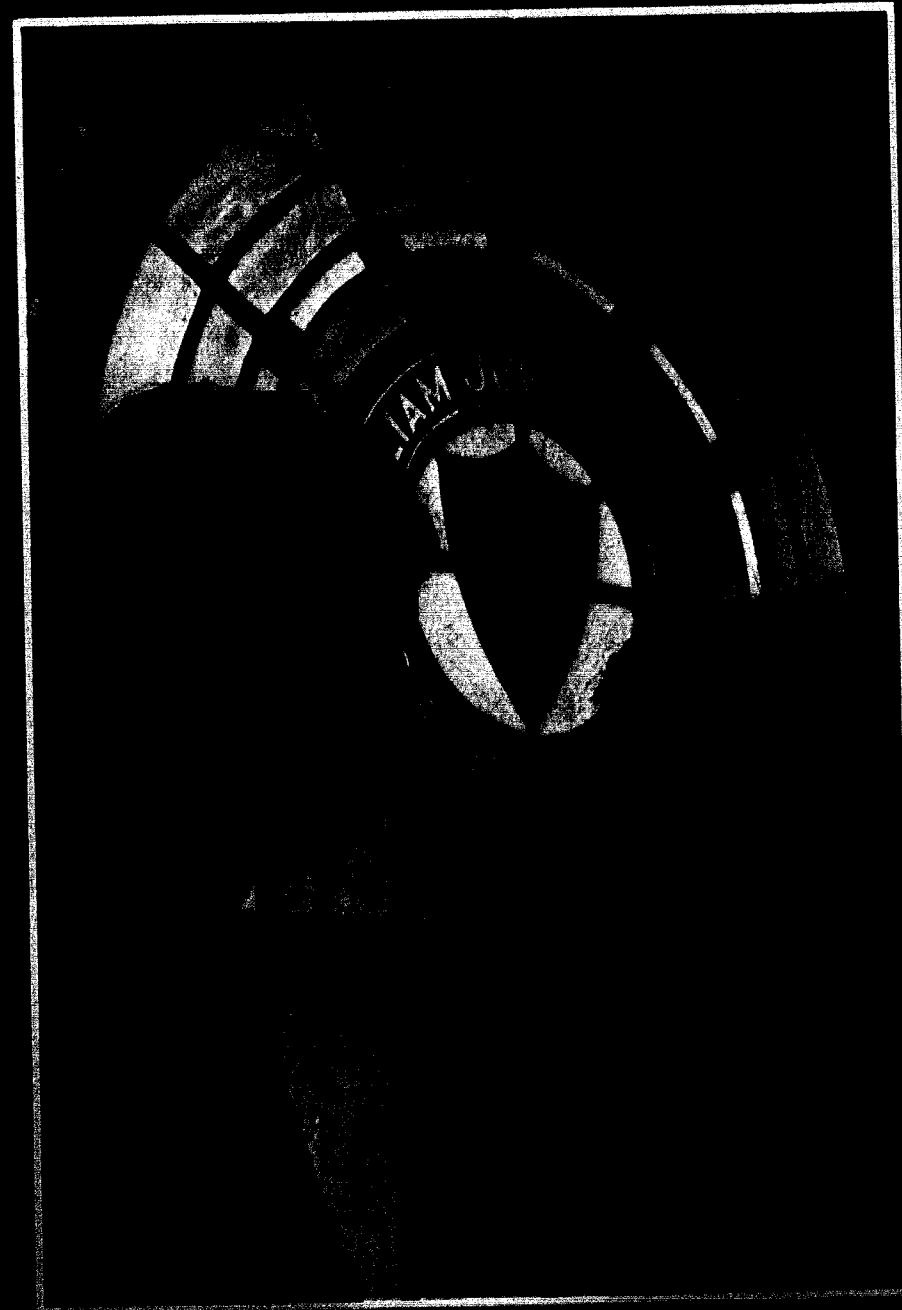

Give me a book,

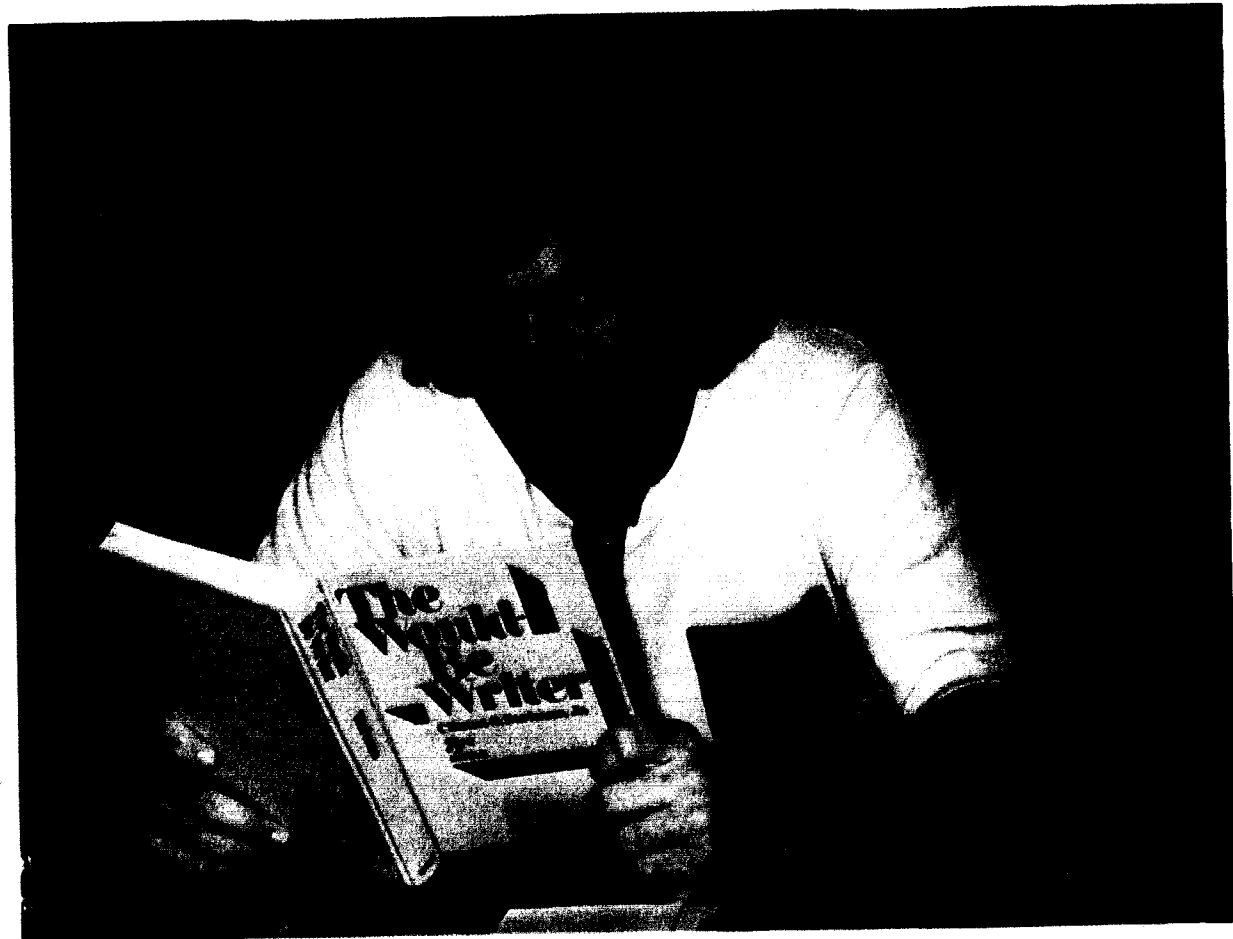

And a friend with whom I can be silent.

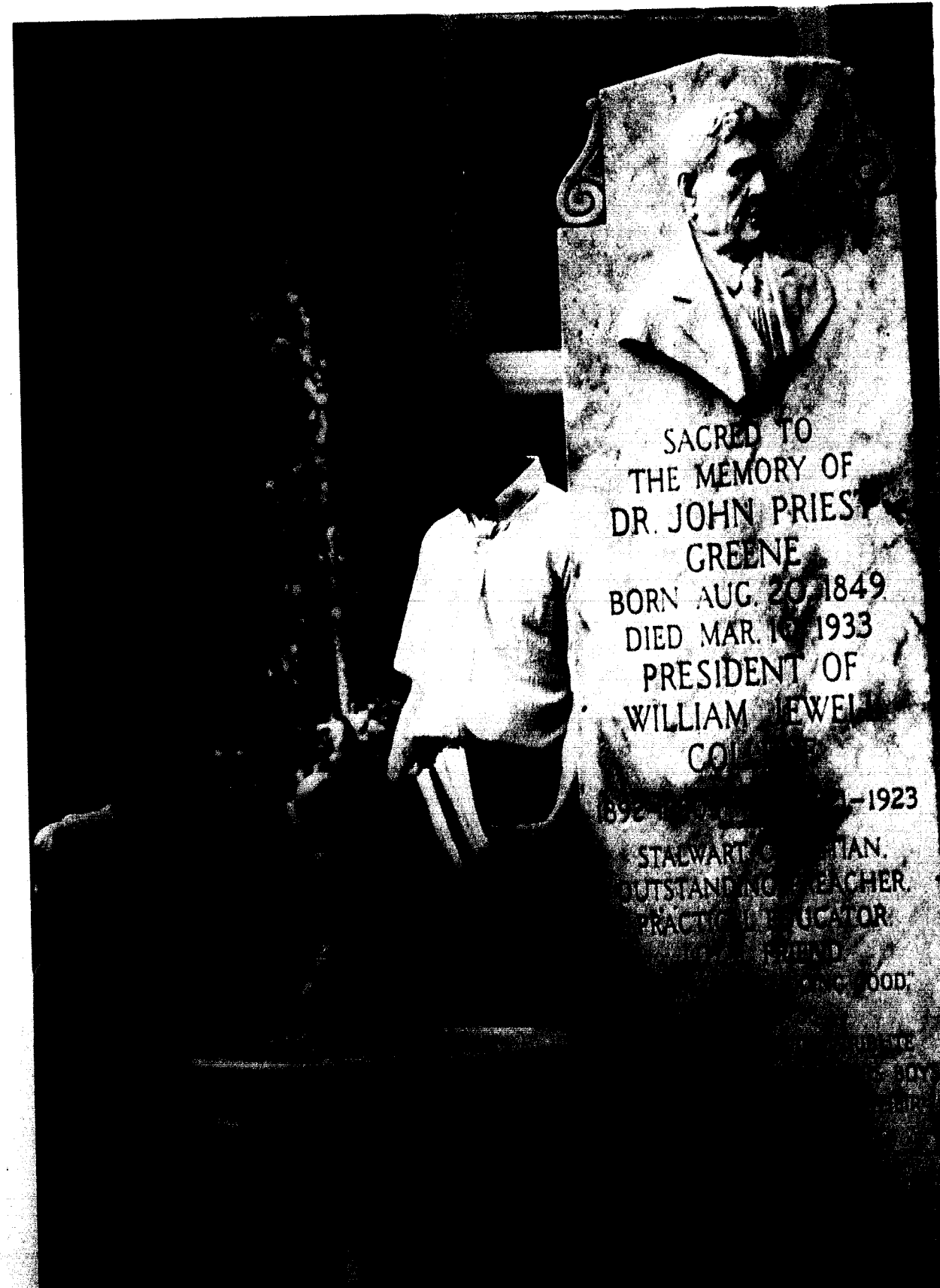
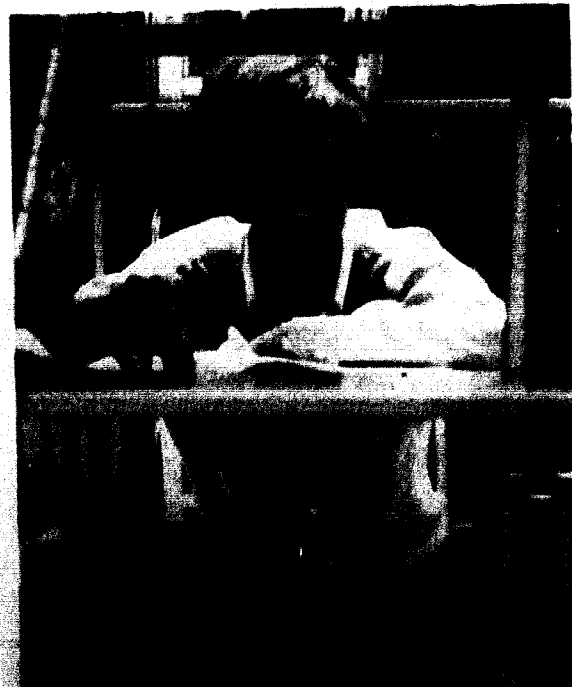
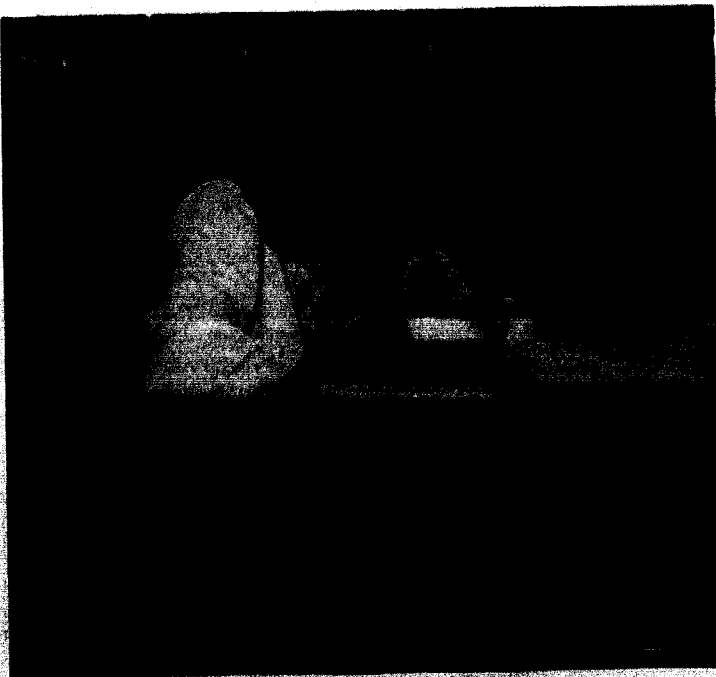

Happenings

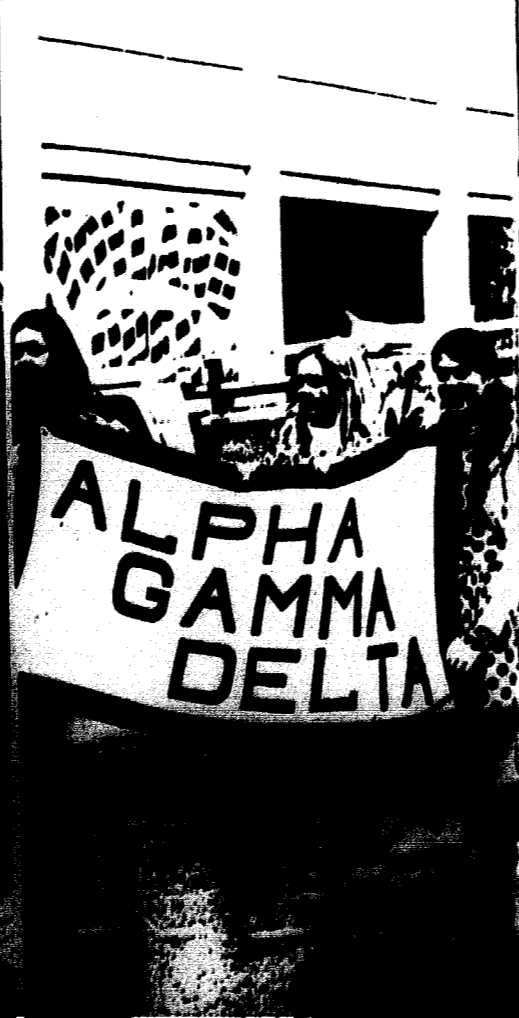

Miss Jorine Butterfield

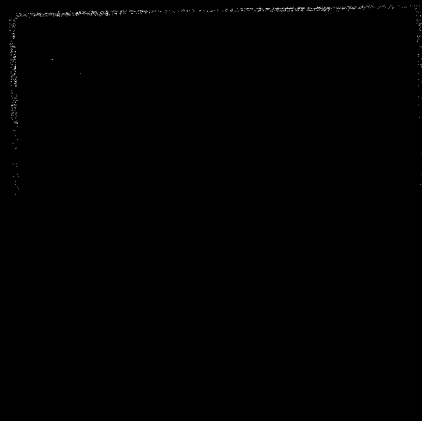

Homecoming with an atmosphere of fantasy

From the wonderful land of Fantasy came Jewell's homecoming theme, "Mother Goose". The enthusiasm began Thursday with the traditional bonfire. The song fest was won by the women of Alpha Gamma Delta. Marilyn Gourley was chosen as Miss Peppy and Steve Hoskinson as Mr. School Spirit.

Friday followed with a concert by Jose Felicino. Saturday started off with the parade, followed by several open houses. That afternoon was the football game against Central Methodist. At halftime Jorine Butterfield was crowned Queen. Margaret Appleton, DZ, was named Cutie Pan and David Angel, KA, was named Ugly Man. The KA's and Alpha Gamm's won first place in the float competition and the Sigma Nu's and Zeta's won second place. The Alpha Gamms won first place in the novelty competition and the Zeta's second place.

The wonderful land of Mother Goose ended with a dance Saturday night at Ridgeview Elementary School.

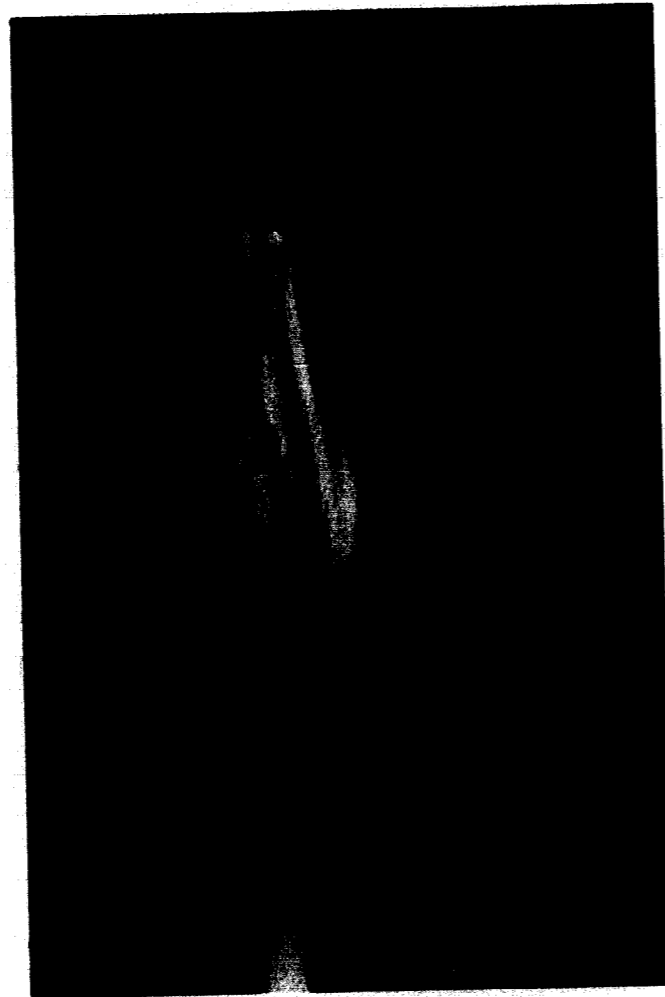

Sharri Sherman gazes into the bonfire.

Bruce Armstrong and Beth Dunlop served as the Homecoming co-chairmen.

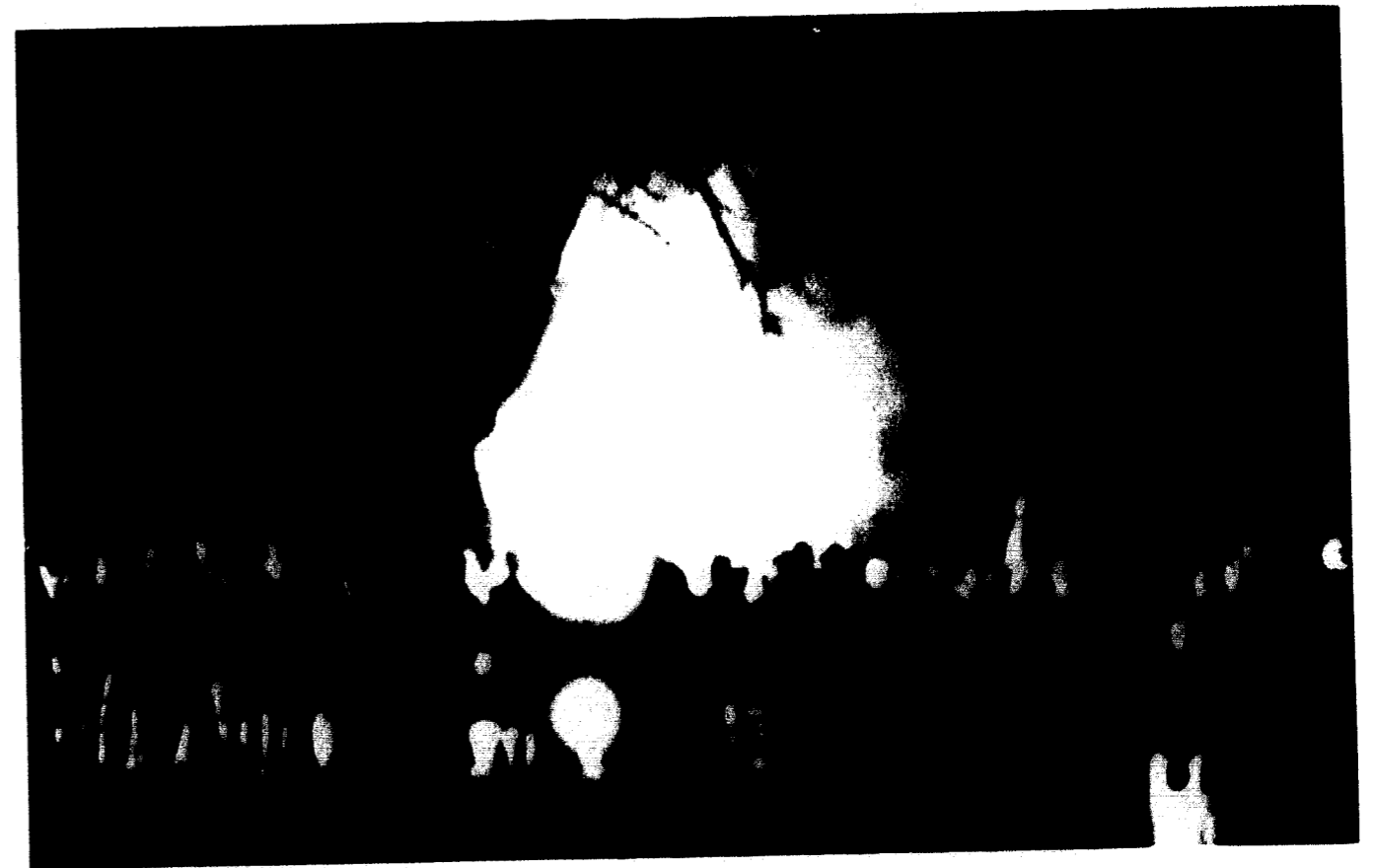
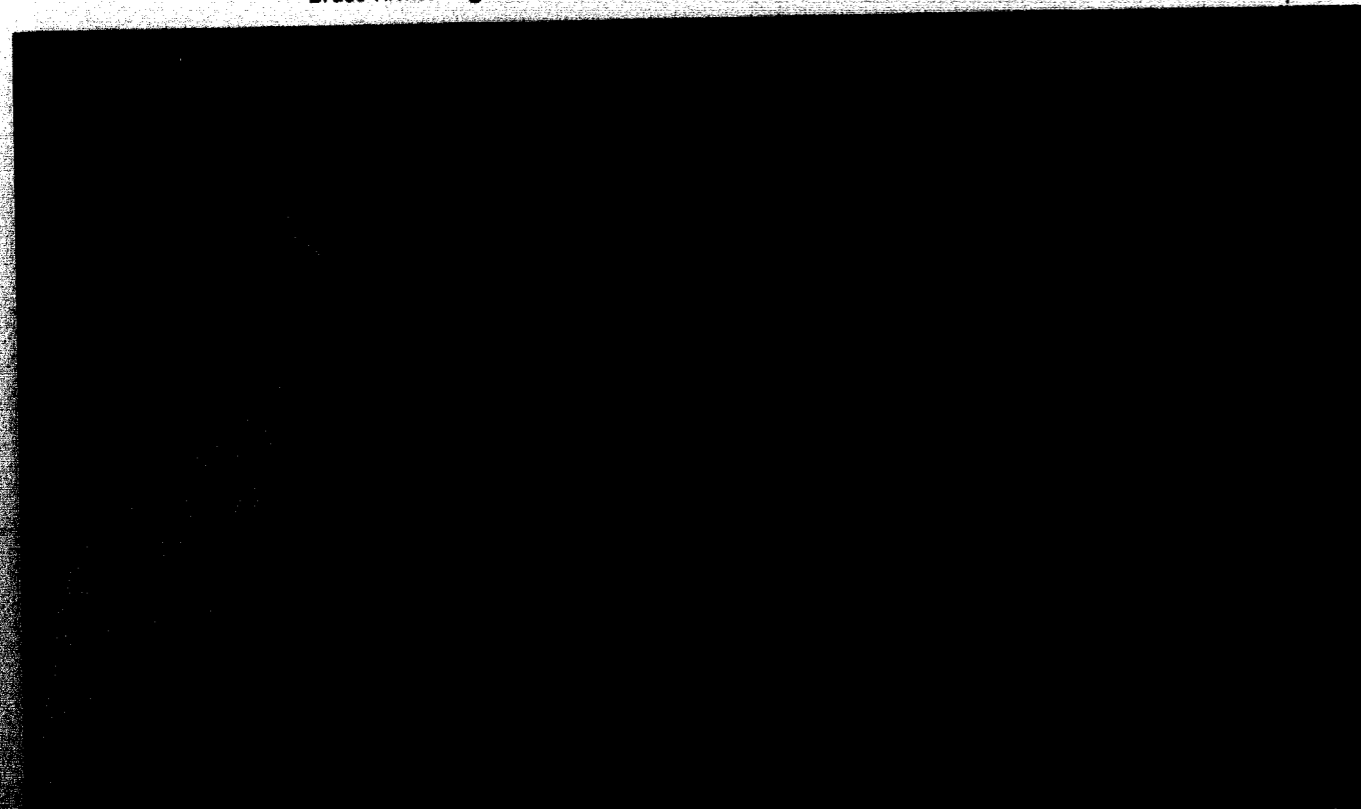

The bonfire was held on Thursday night with the women of Alpha Gamma Delta winning the Greek Sing.



Mary Slater and Tom Hardy reigned as Mother and Father Goose.

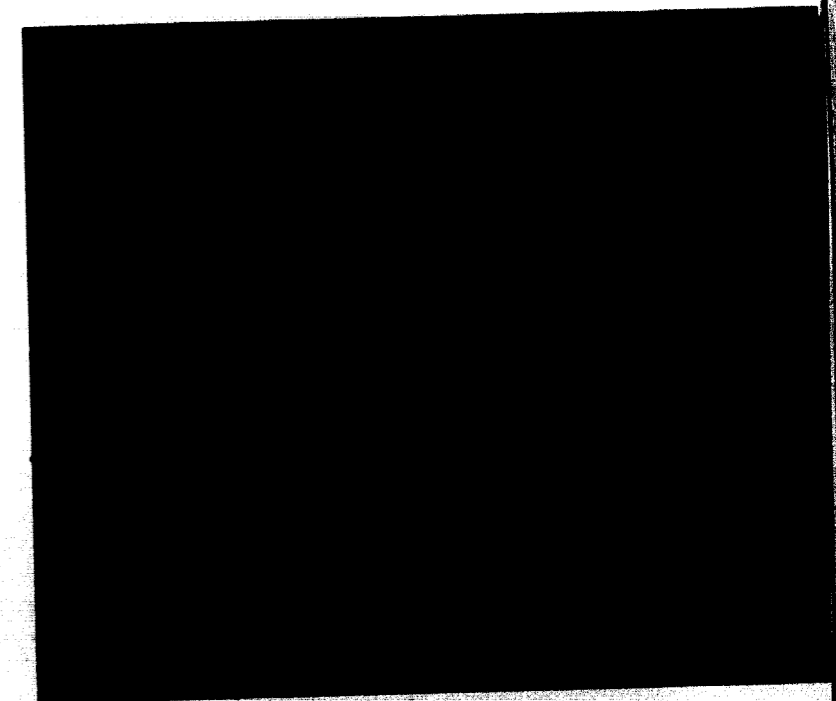

Rain damped the spirit of the Homecoming game.

Floats and novelties spark



The Alpha Gamma Delta's and the Kappa Alpha's took first place with their float of the little old lady who lived in the shoe.

The Alpha Gamma Delta's little people took home the first place novelty trophy.



spirit for homecoming at Jewell



A new novelty was added to the parade this year by the art department.

President Fields checks out the Zeta Tau Alpha's and Sigma Nu's version of Humpty Dumpty.



Chapel

In keeping up with the changing times the chapel program has undergone major changes. The new Lectureship Series brings speakers to campus for a period of four days. Besides the chapel appearances, the speakers meet with classes, seminars, and dormitory groups. One half of the Lectureships pertain to a spiritual nature. The others present cultural, social and political issues and thoughts to the students.

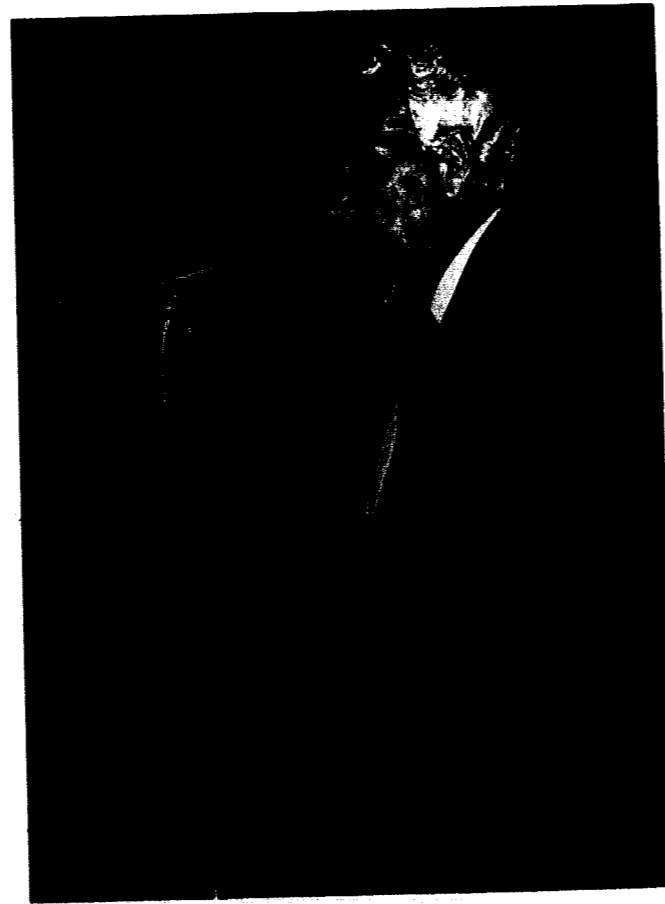

Dr. R. Loftan Hudson was the first lecturer in the new chapel series.



Dr. Frederick Sampson discusses Goliath.

Grady Nutt filled the chapel with a comical atmosphere.



Mr. R. Elton Johnson Jr., Dean of Religious Life.

Mr. Elton Johnson listens to one of the chapel speakers.

Achievement Day

Keynote speaker for the 29th annual Achievement Day, November 30, 1972, was Charles Kemmons Wilson, chairman and founder of Holiday Inns, Inc., who was awarded an honorary Doctor of Humanities degree. In only 20 years, he has built the Holiday Inn empire of more than 1,400 inns in 50 states and 20 foreign countries or territories.

Six alumni achievers who received Citations of Achievement were Dr. Richard P. Bowles '49, Liberty, Mo., physical; A. D. Eubank '25, retired vice president of Quaker State Oil Refining Corp.; Dr. LeRoy Heaton '48, Professor of Physics, Parkland College, Champaign, Ill.; Rev. Ralph Herrick, pastor, First Baptist Church, McCook, Neb., and instructor of sociology, McCook Junior College; Dr. Floyd T. Neth '49, Florida investment manager; and Dr. Carol Reece, Kansas City physician.

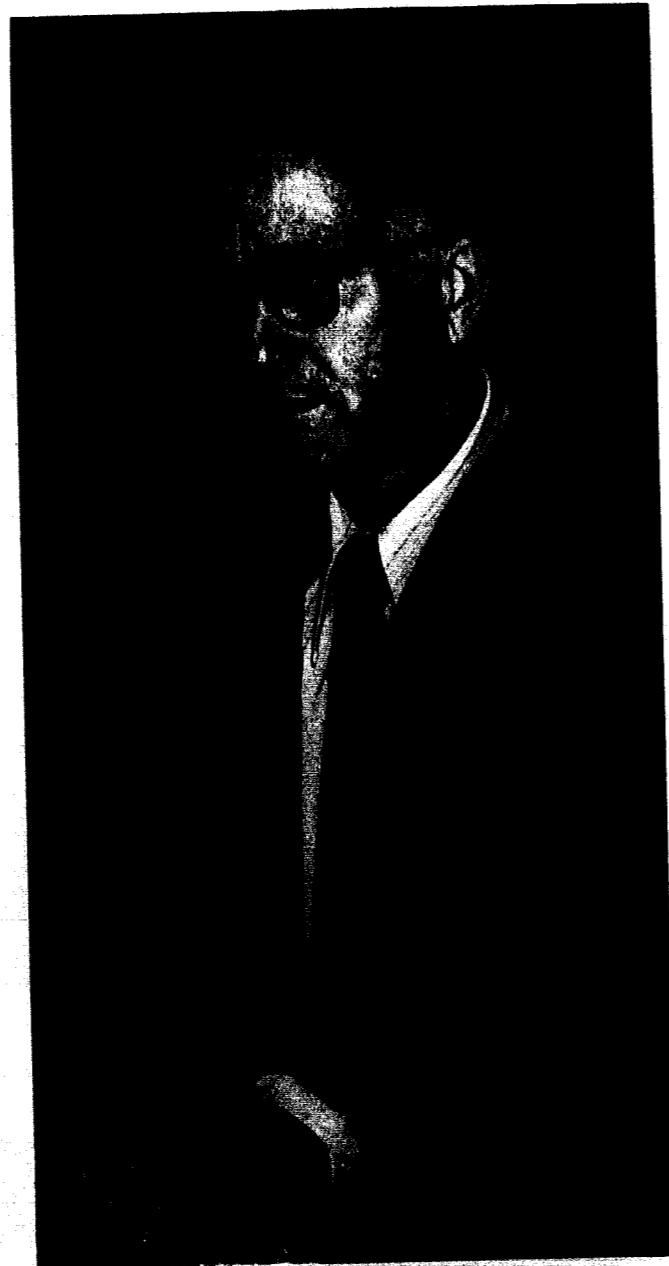

Achiever Rev. Herrick presides at his forum.



President Field listens as Mr. Wilson gives the evening speech.

Dr. Goodner congratulates Mr. Wilson after he receives his honorary Dr. of Humanities.



Achiever A. D. Eubank receives his citation.



Dr. Carol Reece and Dr. Floyd T. Neth enjoyed the Achievement Day Banquet.



Three Achievers, Leroy Heaton, Dr. Richard P. Bowles, and Mrs. Heaton chat in the Union.

College Theatre

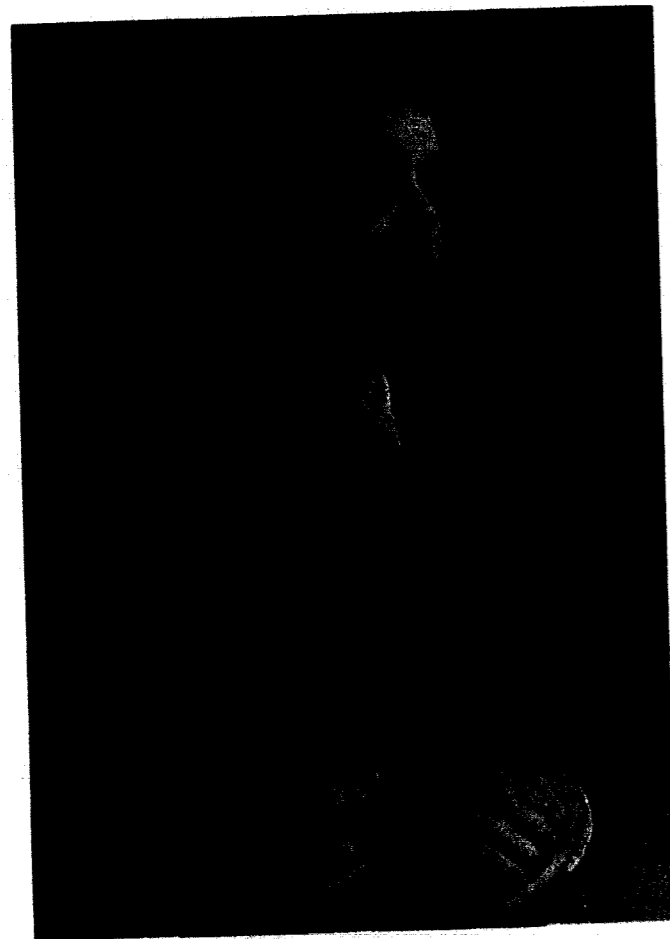

Lois Robertson performs in "Woman Speaks Out", during the readers theatre.

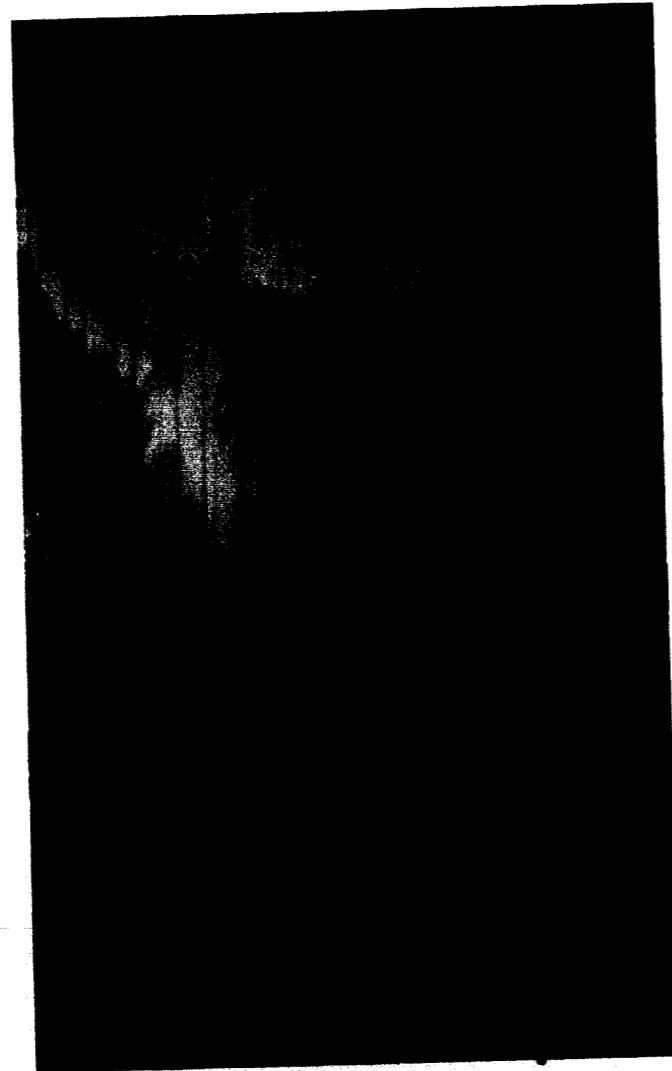

Jean Neuhauser and Mike Tinsley in "The Indian Speaks".

Lee Crites and Lois Robertson have an argument in "Woman Speaks Out".

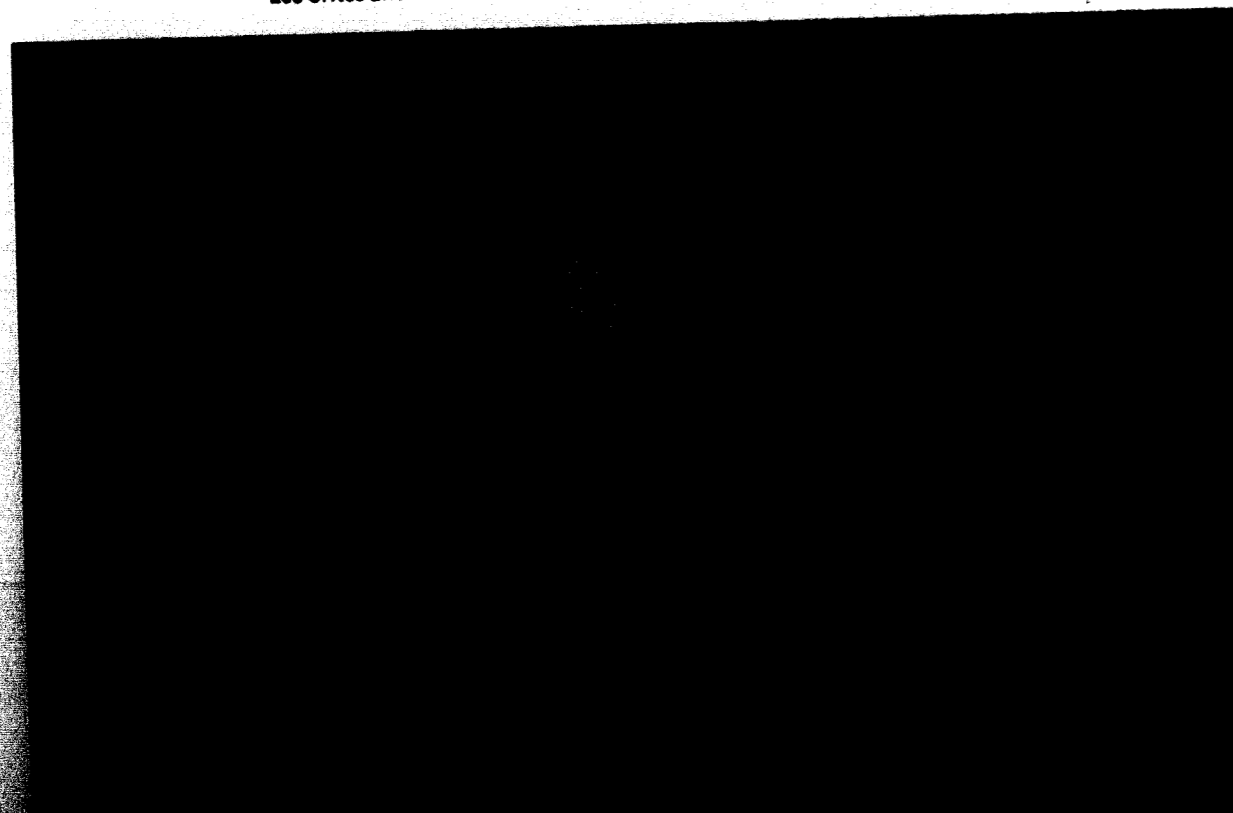

College Theatre

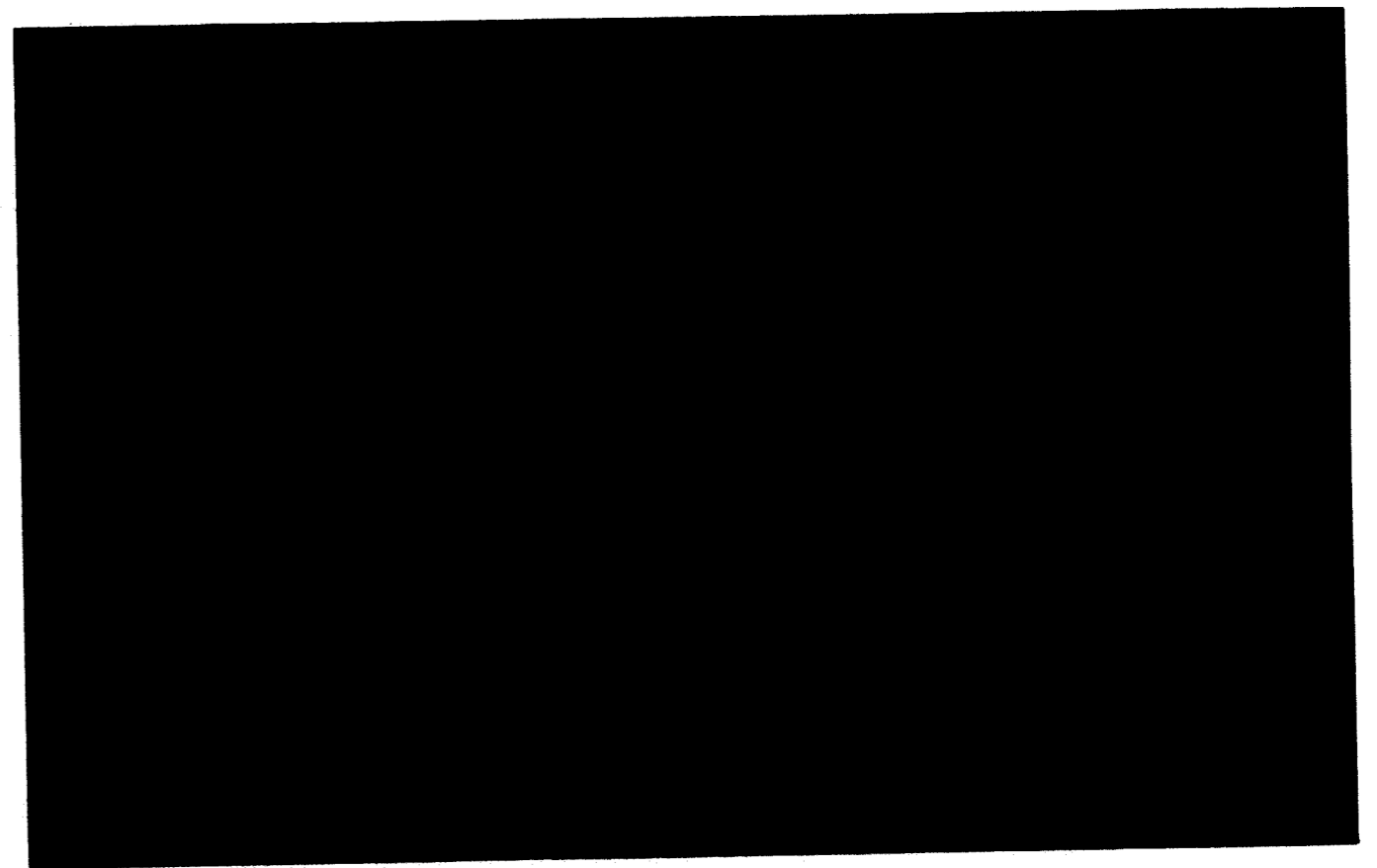

Georgia Brady, Mollie Morton, and Pat Gorsett in a scene from "The Bald Soprano".

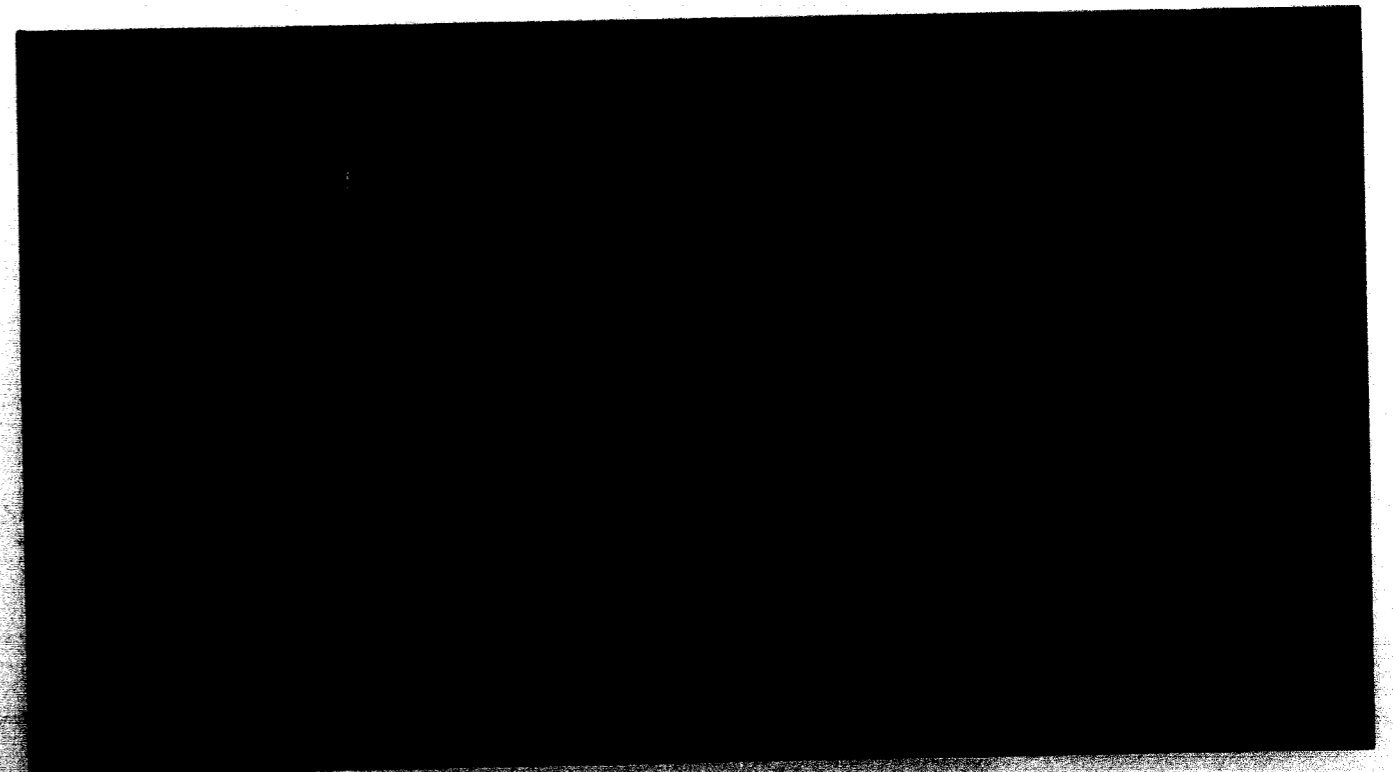

The cast of "Sardius" appears for a curtain call.

Fine Arts

The CUA Fine Arts Committee has brought some top entertainers to campus this year. There will be a few of the performances at the Capri Theatre in Kansas City. Some entertainers from past years as well as new entertainers will be on campus. The new entertainers brought to campus are pictured here. Other Fine Art entertainers for the season were Minoru Nojima, Beverly Sills, the Roger Wagner Chorale, and many others.

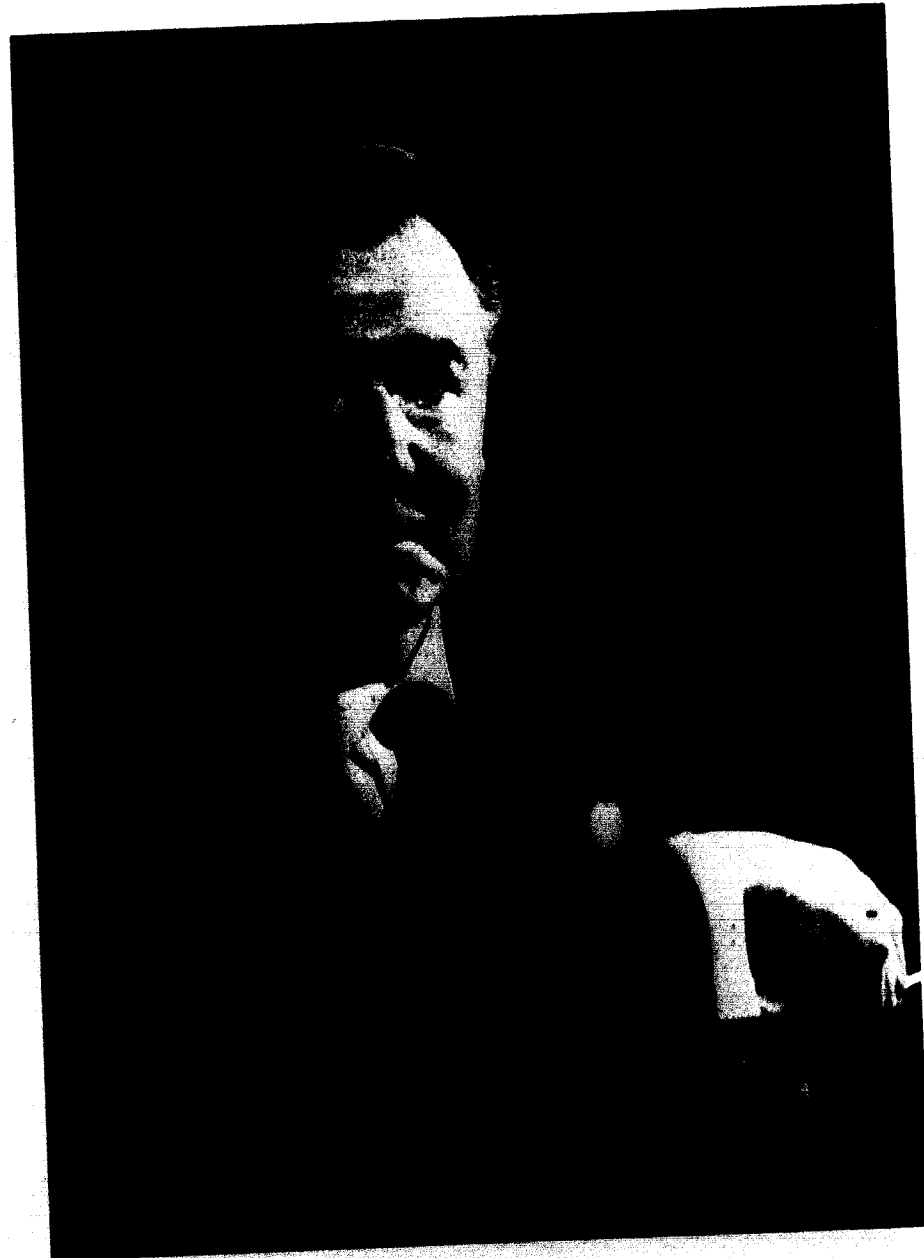

Sir Michael Redgrave

Rudolf Nureyev



Christopher Parkening, Guitarist



Renata Tebaldi, Soprano

Opera — "The Marriage of Figaro"



First Place — ZTA-ΛΧΑ

Even the Greek Gods have their problems in "A Hera Raising Experience or Hang Loose Zeus". Zeus, (Jim Shoemaker) found out that his son Apollo, (Dana Nicolay), was very unhappy. With the help of Atlas, (Jeff Campbell), they discovered that Appollo wanted a girl friend. Hera, (Carol Cundiff), tried to keep her innocent son from the breath-taking Sereno, (Betty Mellon). The skit ended with a little help from Cupid, (Bob Kendrick); and they all lived happily ever after; winning first place.

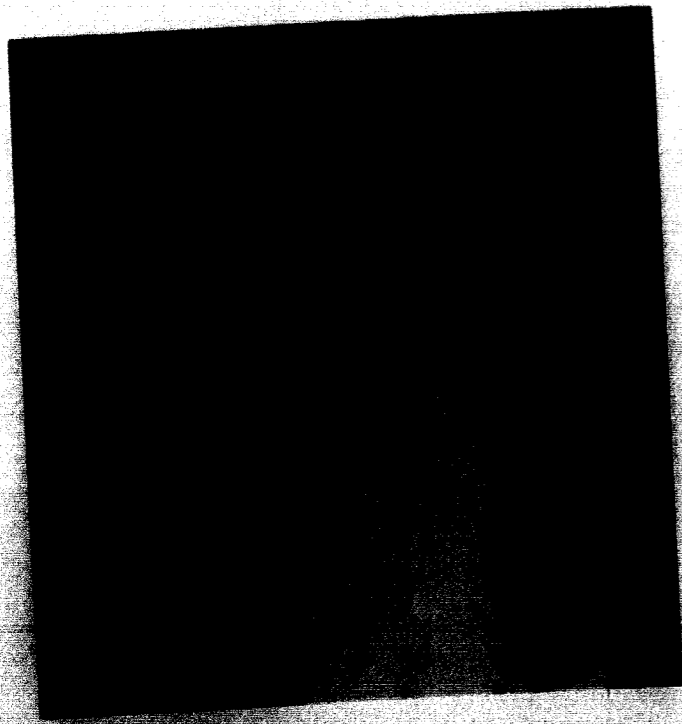

Second Place — ΑΓΔ-ΦΓΔ



The women of Alpha Gamma Delta and the men of Phi Gamma Delta teamed together to produce a second place Tatler skit entitled, "Joe Cameth in King Arthur's Court". Big Bertha's Band, (Cindy Van Horn) and Arthur's Knights, (Phil Hoelscher), got together in a "Flaming Romance" in the finale as Joe (Larry Harmon) tallied one or more score.



ΔΖ-ΚΑ

A Civil War background versus modern day problems of womens lib was the setting of "Who Started the War or Which Rat Did It?". Starlet, (Dinah Humphreys), finds out from her true love Pashley Wilkes, (Les Thomas) that he is already married to Medley, (Beth Poor). Starlet decides to marry Rat Butler, (Jerry Braden) but the men are called away to war. This gets the girls all fired up and they decide to join the war. This inturn leads to another Civil War (between the sexes).

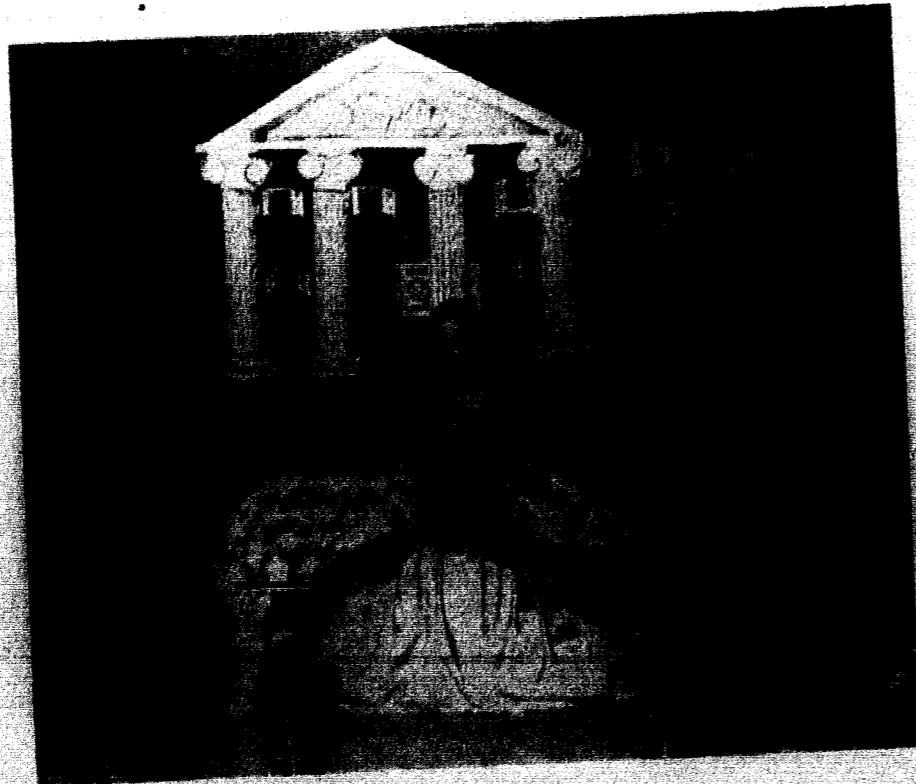
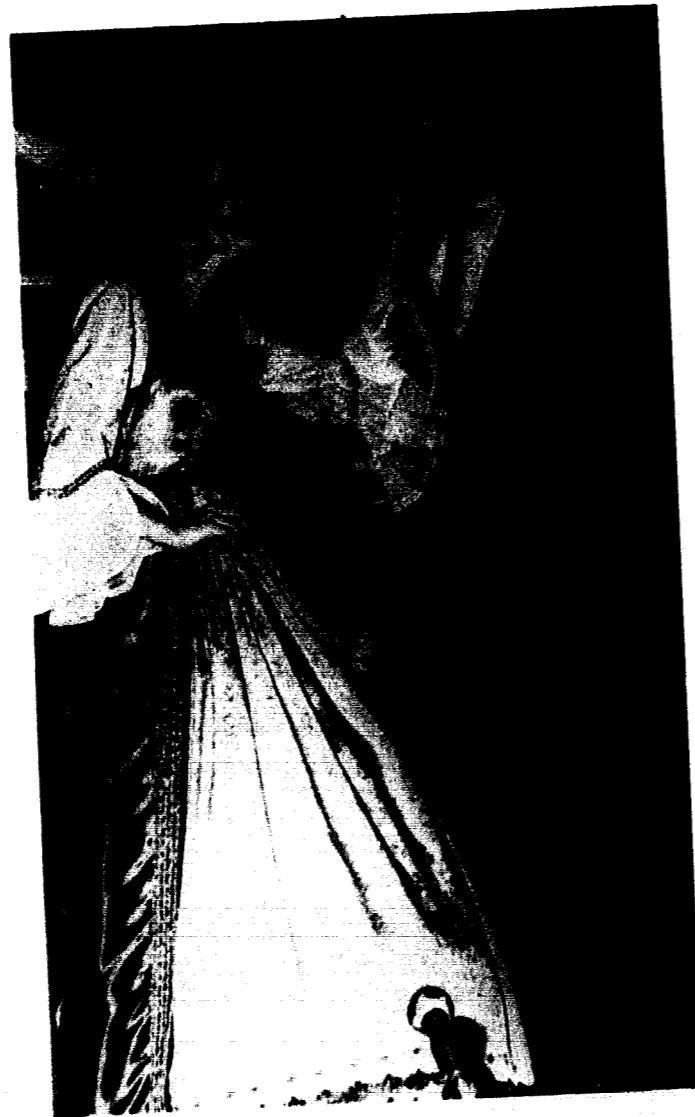

ΑΔΠ-ΣΝ



A bit of slapstick was added to a western background to produce "Charlie Chan Goes West or Don't Bad Mouth a Gift Horse". Charlie Chan, (Bill Skillman) tries to come to the rescue of Miss Kitty's (Nancy Brennaman) Buttermilk Saloon because someone was spiking the buttermilk. Charlie frames Hal-E-Tosis, (Ted Watkins) and the Dragonmouth Five, but Miss Kitty finds out that Charlie is really the villian. Good triumphs over evil as Charlie reforms to drink buttermilk for ever more.



Non-Affils

A revised version of Sleeping Beauty, "Bleeping Sleauty Akes Waching or Bassackwards or How the Whole Fam Damily Got Together Again", was the basis for this skit. The story was told by a Dragon. (Howard Jones). Some of the variations included the three fairies, A, B, and C, Prince Charming (Doug Manwaring) and his Dubber Rucky, and Queen Fisabella, Jan Morton. Bleeping Sudie was played by Alice Mittelstedt.

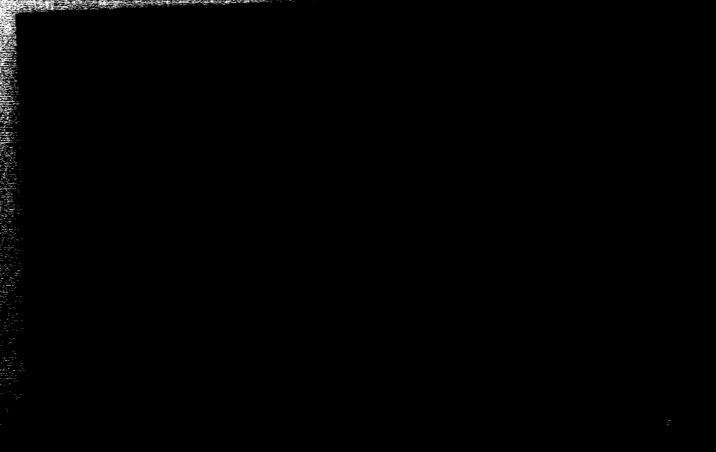
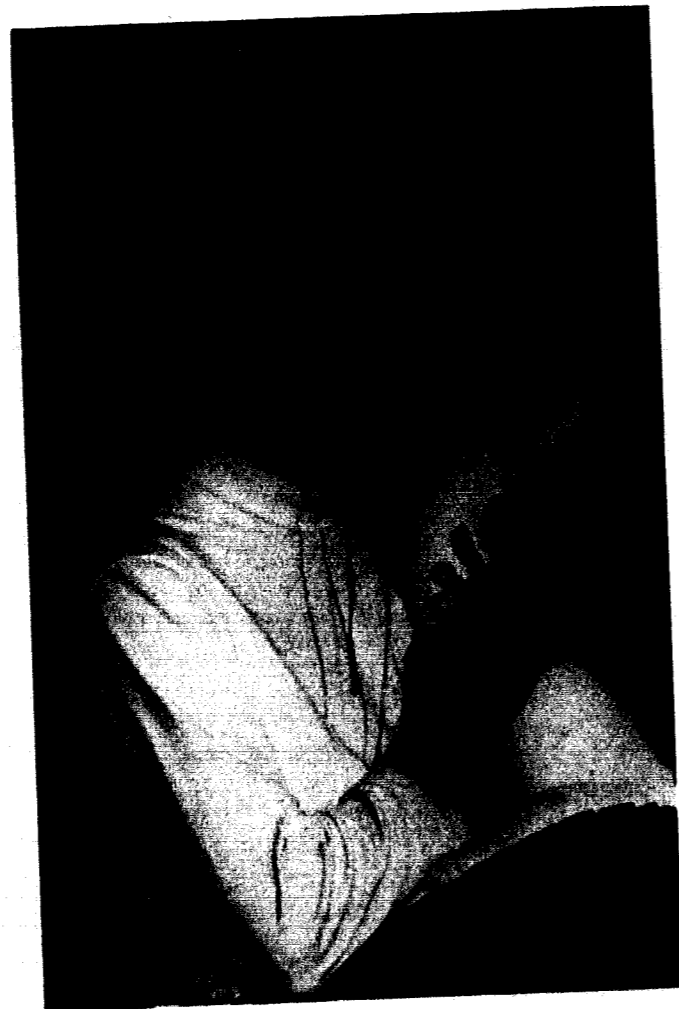

Best Actress — Best Actor



"Who Started the War or Which Rat Did It?" walked off with the best actress and best actor awards. Miss Dinah Humphrey, who played Starlet Ohara, won for her southern portrayal as well as for her singing and dancing. Mr. Lee Thomas, played Pashley Wilkes, P.W., for his performance as a masculing (?) southern gent. They were judged on their contribution to the effectiveness of the skit, and their natural acting ability.

1978 TATLER QUEEN

Miss Lynn Lifritz



Tatler First Princess
Miss Liz Ginn

Tatler Second Princess
Miss Anne Brooks



Faculty



President Field

Dr. Thomas S. Field has united the William Jewell College family in a broad program of upward growth during his three years as president of the college. Under his leadership, enrollment reached its highest point in history with 1,206 students in Fall, 1972.

Due to programs initiated by Dr. Field in 1970, students were able to begin study under an innovative new curricular program this year.

Construction of a new Fine Arts Complex also began last Winter as part of the president's ten-year development program.

But Dr. Field is more than an outstanding administrator. He and Mrs. Field have made a special point of getting to know Jewell students on an individual basis. Their doors are always open for fellowship or dialogue. With Dr. Field as president of William Jewell, students can truly say, "We've got a friend at the top."

In this era of increasing anonymity, Dr. and Mrs. Field have seen to it that William Jewell continues in an atmosphere of Christian concern and warmth, coupled with academic integrity.



President Field seems pleased with another successful year at Jewell.

President Field discusses the outcome of the Homecoming game with his grandson, Jimmy Montgomery.

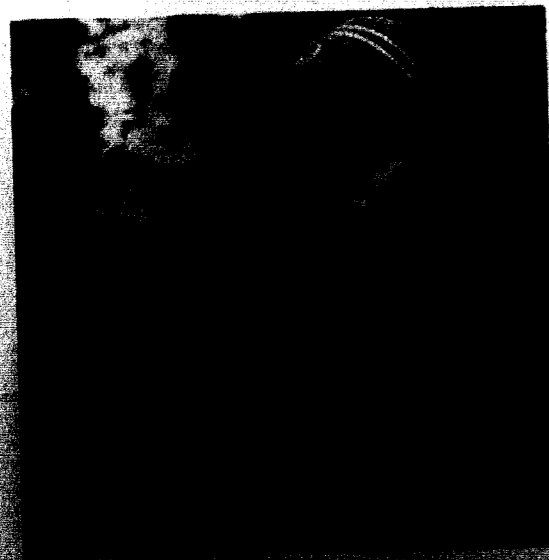

Campus First Ladies think of students in ingenious ways. Here, Mrs. Field and students Debbie Wiser, Phil Poepsel, and Kathy Moore stop to chat around a barrel of apples that stands in her driveway for all passing the mansion on the way to the campus.

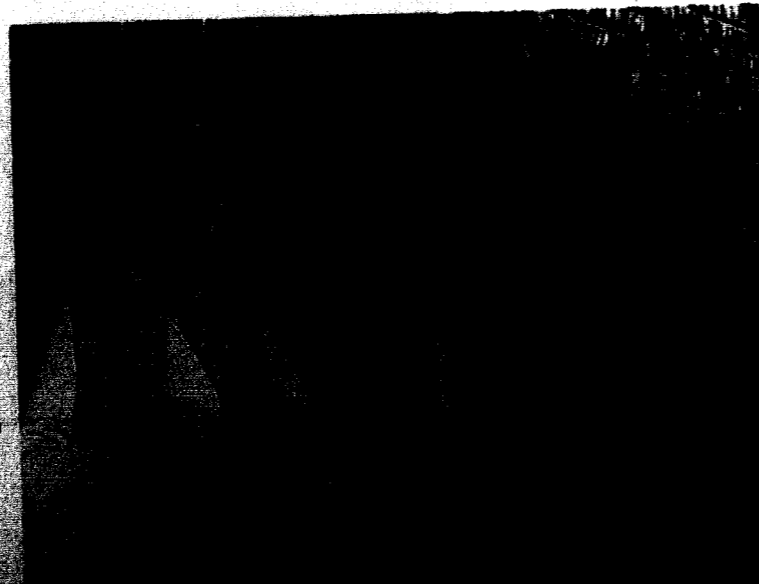

Lon Amick



In memory of Mr. Lon G. Amick, Assistant to the President, whose love of William Jewell and selfless contributions to the college in less than two short years have been matched by few men.

His unflagging enthusiasm and energy, his warmth and sensitivity for his fellow man, made him a unique human being as well as a fine administrator.

On Founders Day, February 24, 1972, Mr. Amick delivered a memorable address to the student body in Gano Chapel. He praised the men who have made William Jewell College great; and we may apply those words to him:

"William Jewell College is grounded in abiding faith that Providence holds a special love for this school; and the college has always attracted to its administration and faculty those silent witnesses to God's Grace that bridge into successive generations the spirit of the American frontier, and serve to perpetuate the highest gifts of the American Dream . . . self-reliance and service to God."

Lon G. Amick was killed in an automobile accident October 23, 1972.

Trustees and Administration



President Field and the trustees discuss a new idea.



J. Fred Presley, Associate Director of Development



Alford W. Coffman, Student Financial Aid Coordinator



David C. Neuhaus, Admissions Counselor.



Larry Stone, Associate Director of Admissions



Harlow E. Cone, Director of Counseling and Testing



Harley Wyatt, Director of Admissions

Deans



Miss Johnnie Human
Associate Dean of Students



Dr. Bruce R. Thomson
Dean of the College



Mr. Daniel M. Lambert
Dean of Student Affairs



Mr. Ed Fritchwell
Assistant Dean of Student Affairs



Dr. Jack Goodner
Associate Dean

College Union



Pouring coffee in the canteen is a tedious but happy job.

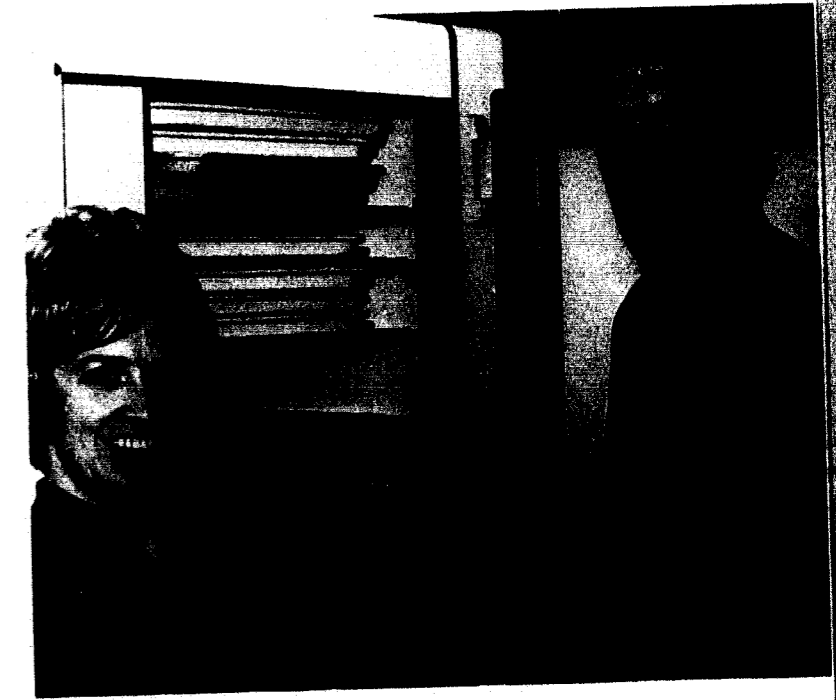

Mrs. Simms and Mr. Nay handle one of the most important aspects of college life — food.

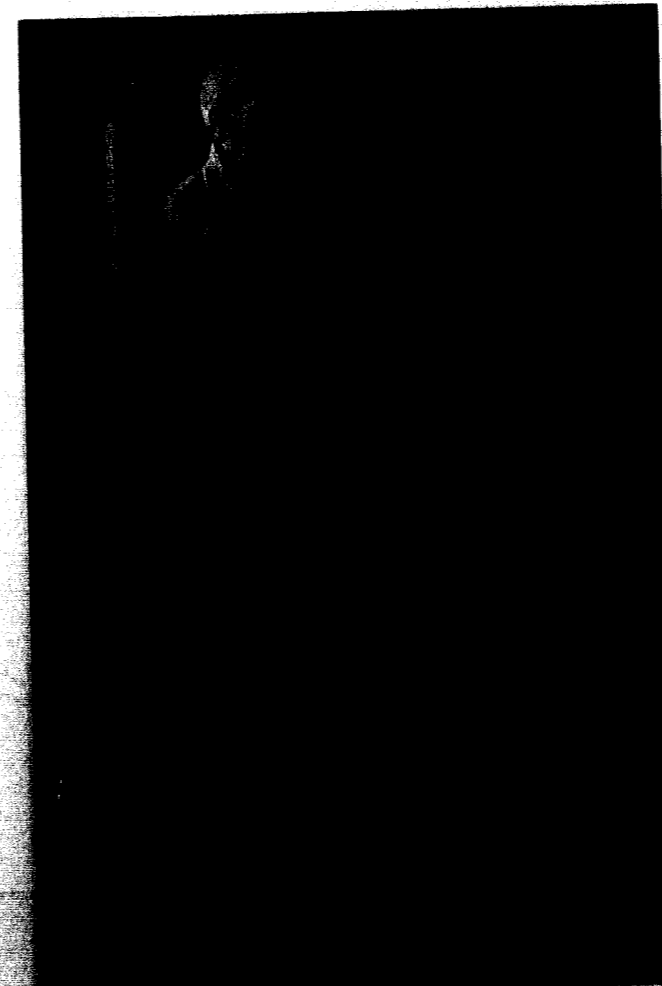

These ladies are always there to cash your checks or make your money disappear.

Resident Directors

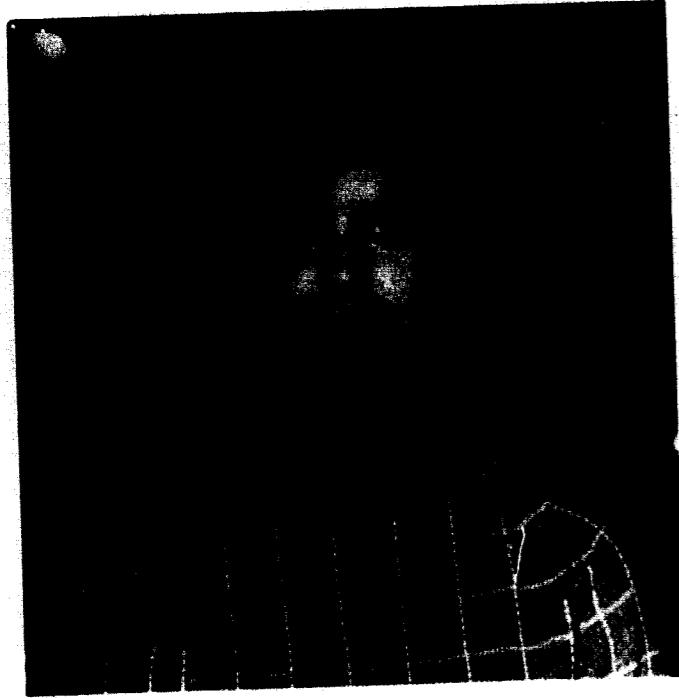

Judy Walls, Evans House



Beulah Wurst, Eaton Hall

Betty Ann Everson, Ely Hall



Judy Wurst, Jones Hall

Biology



Charlie Newton examines his favorite pet.



Dr. Wagenknecht displays a past student who failed his pig practical.



Dr. Buss contemplates a biological problem.



Olive Thomas relaxes after a trying geology lab.

Business and Economics

The Business department is the largest department in terms of graduates. The department has also added a new faculty member who is James Watkins. James Watkins is the son of the Chairman of the Department, Dr. Kermit C. Watkins.

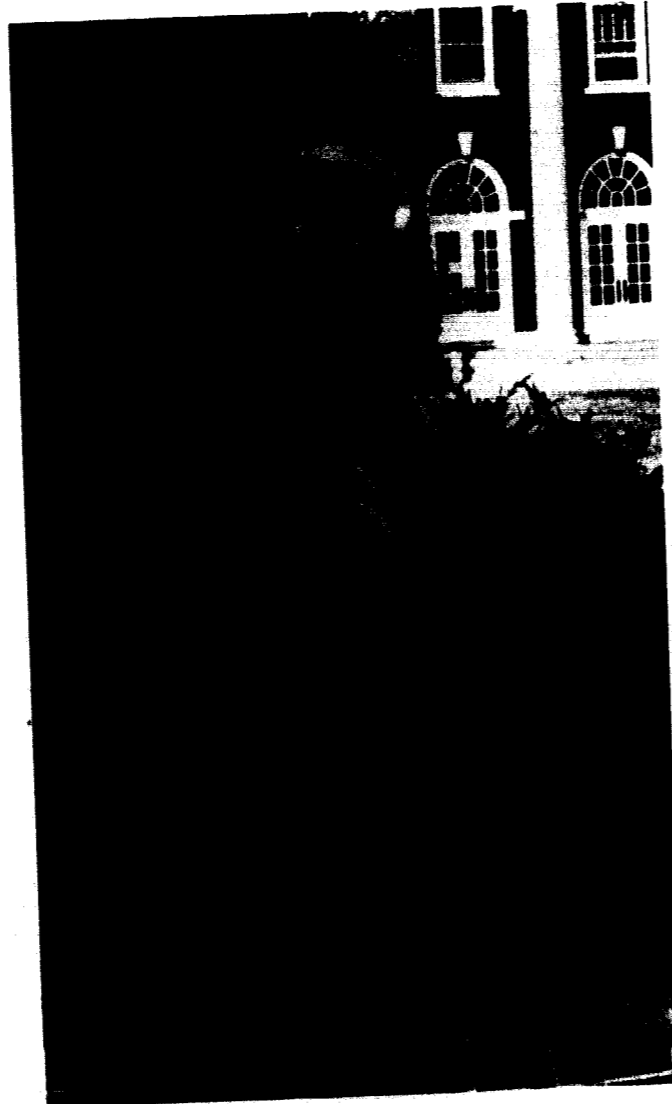

Kermit C. Watkins

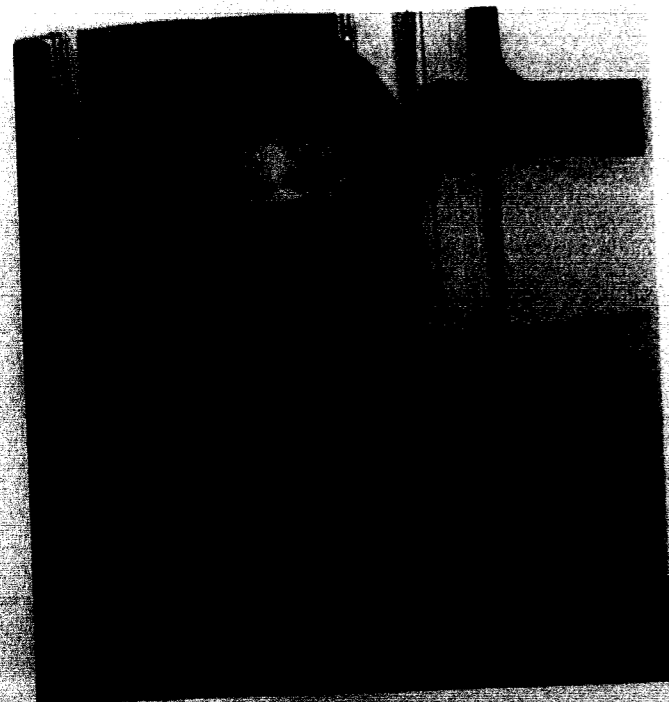

John Biggers



James Watkins

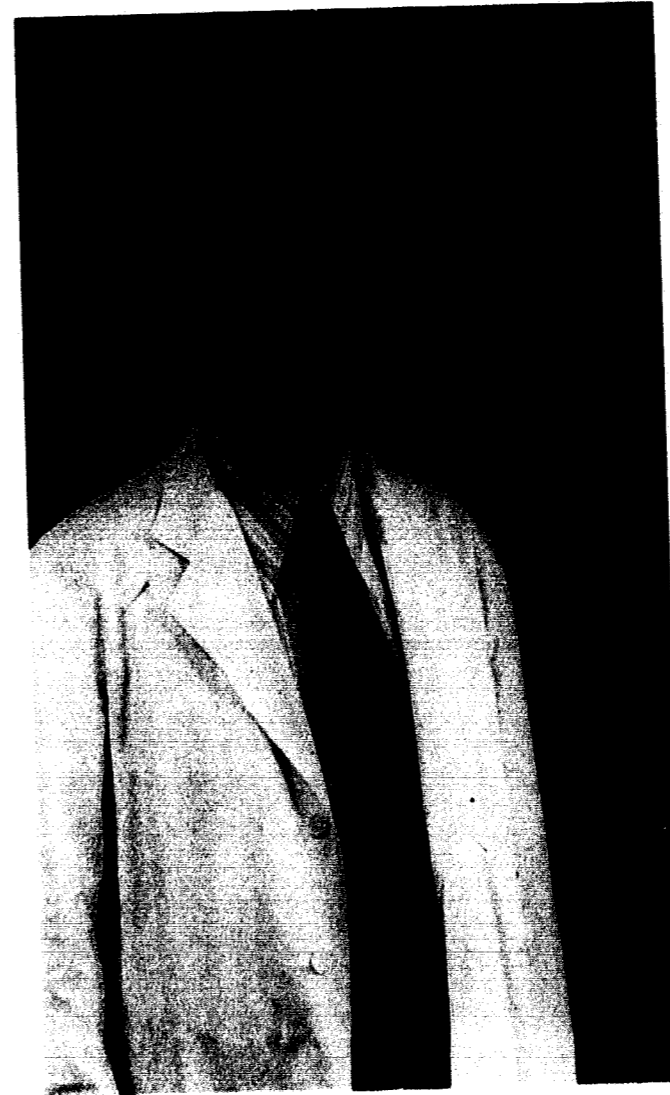

Frank G. Edson



Marvin P. Dixon

Chemistry

Chemistry is exploding with a record enrollment of ninety-two in general chemistry. Along with the many new faces, a new machine has been added to the department. Heavily funded by the American Chemical Society's alumni, a \$11,000 NMR spectrometer was purchased for use by the advanced organic, instrumental methods of analysis classes, and research. The machine is a 600 pound magnet which studies the structure of proton containing structures.

The Communications Department added a new face this year. Miss Betty Vreeman is now the director of drama and theatre.

The freshman speech course was converted into one semester, with honors section for those students who have had high school speech.

The Communications Department is concerned with all areas. One of the dreams of this department is to develop an all-campus FM radio station.

COMMUNICATIONS

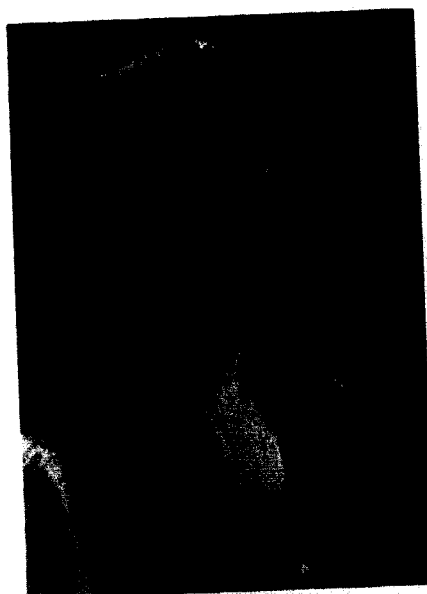

Betty Vreeman



Linda Newton



Virginia Rice



Georgia Bowman

Tom Willet

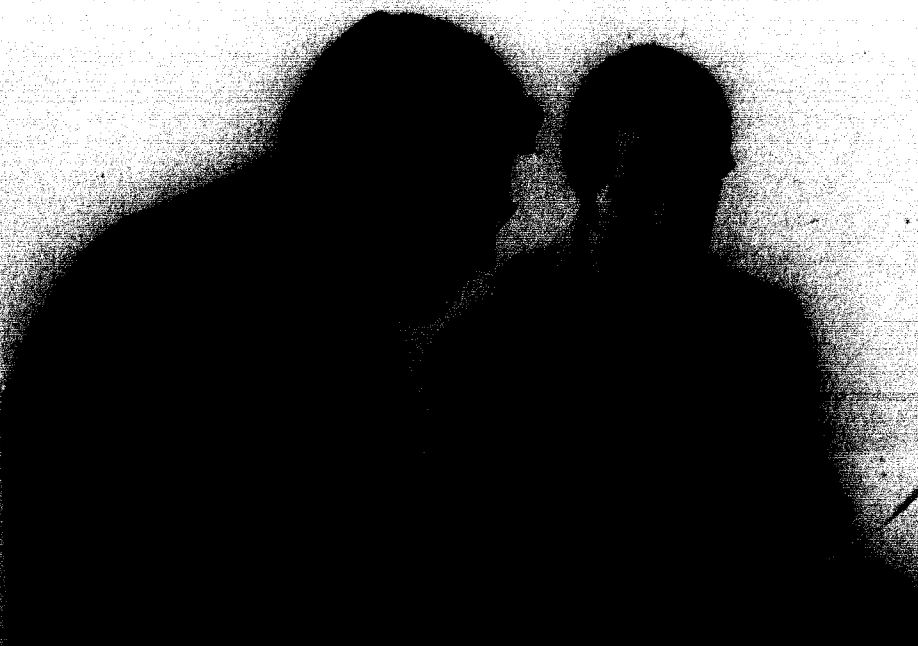

Ludie Chiles



Robert Wicke

M. J. Stockton



Ella Davidson

Education

103 William Jewell students plan to teach in the elementary grades. Many are getting first-hand experience in mini-teaching activities as well as in the Teacher Aide Program. Four years of preparation come to a climax in the student teaching program when the senior in Elementary Education spends half a semester in a classroom as a student teacher.

Fun? Yes! Work? Ask any Elementary Education major!

Rewards? An ACE evening with Mrs. Lund's students in folk games — the hard work and deep satisfaction of Elementary Education Day — the light in a child's eyes when what has been taught becomes truth!

English

The English Department revised its curriculum to allow for much wider course possibilities. Two of the new courses were Women and Literature and Essay Reading and Writing. The department also outlined wide opportunities in individual practicums and readings. The freshman requirement was changed from two three-hour courses to one four-hour course.

The department also offered opportunities for writers. The third annual Writer's Conference, under the chairmanship of Lynn Walker, was held September 30. Featured speakers were Arthur Kopit and Richard Rhodes. Some of the students published their writing in *Pylons*, a bi-monthly journal of student writing in the KRCHE schools. Richard Rhodes and Fred Chappell, KRCHE writers in residence, visited the school to assist in several classes.



Dean D. Dunham



Gordon Kingsley

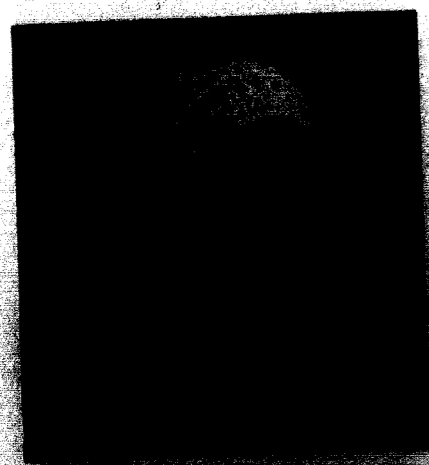

Richard Hamilton



William W. Cuthbertson



John Johnson

History

The history department had two new courses offered. One was The History of Communist Nations, which was expanded from the Russian history course. The other was a winterim presentation of the BBC films *CIVILISATION*.

The history department co-sponsored the Central Slavic Conference with the Political Science Department. The theme of the conference was "The Dissident Movement in the Soviet Union."

Dr. Cuthbertson spent three weeks in Russia in January to observe the Soviets as they live and attempt to make Communist institutions work.

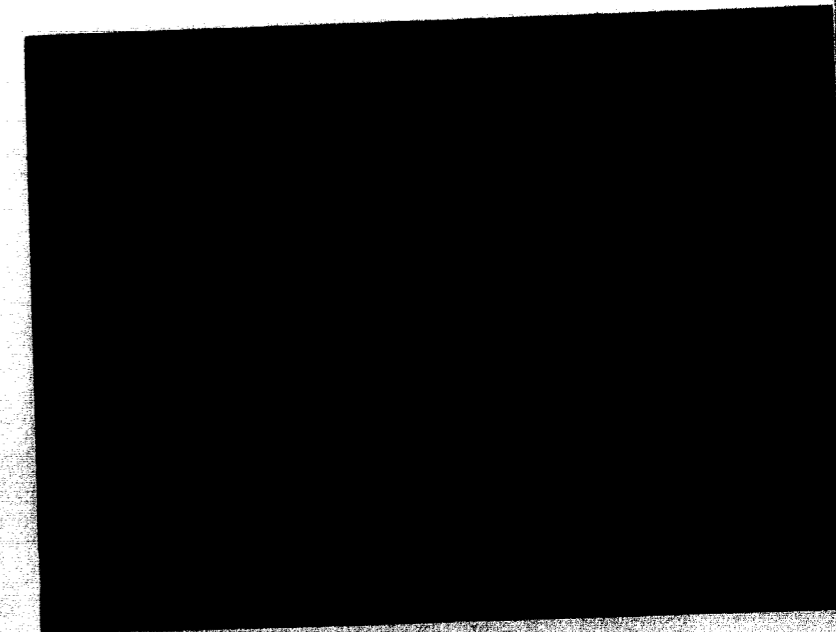

J. David Rice

Language

Mrs. Linda Davis was added to the department to teach French. Mrs. Mary Johnson was on leave as on leave of absence in Bordeaux, France as co-director of the Colorado-Kansas-Nebraska junior year in France. Alice Amick, Jewell sophomore, is living with the Johnsons in Bordeaux. The department has new four-hour Masterpieces course in French. The course is jointly planned by students and faculty.

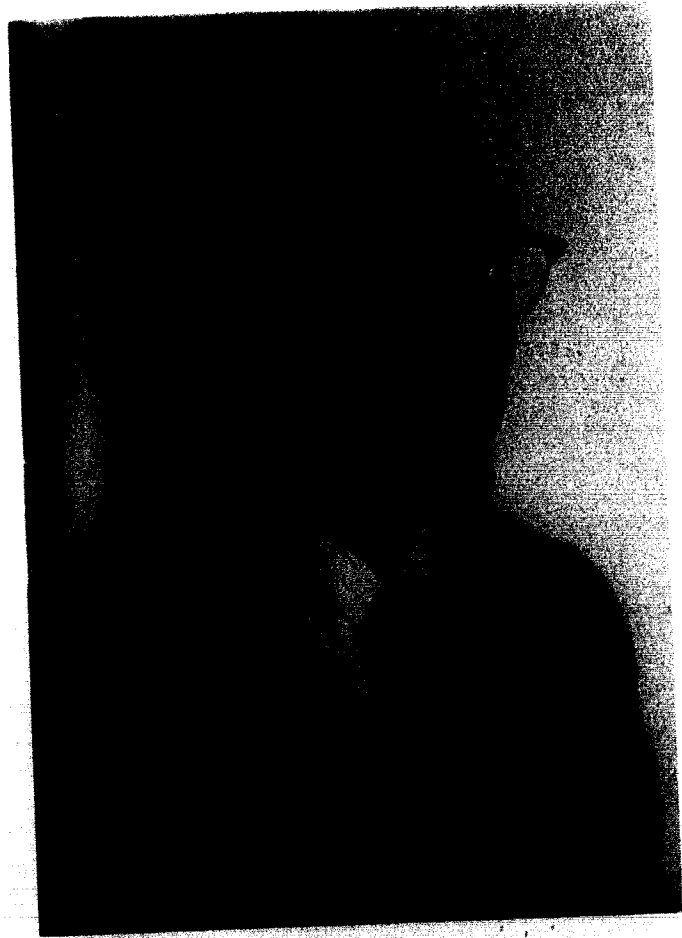

Wilbur J. Bruner



Katherine Griffith



Linda Davis



Mary Walker

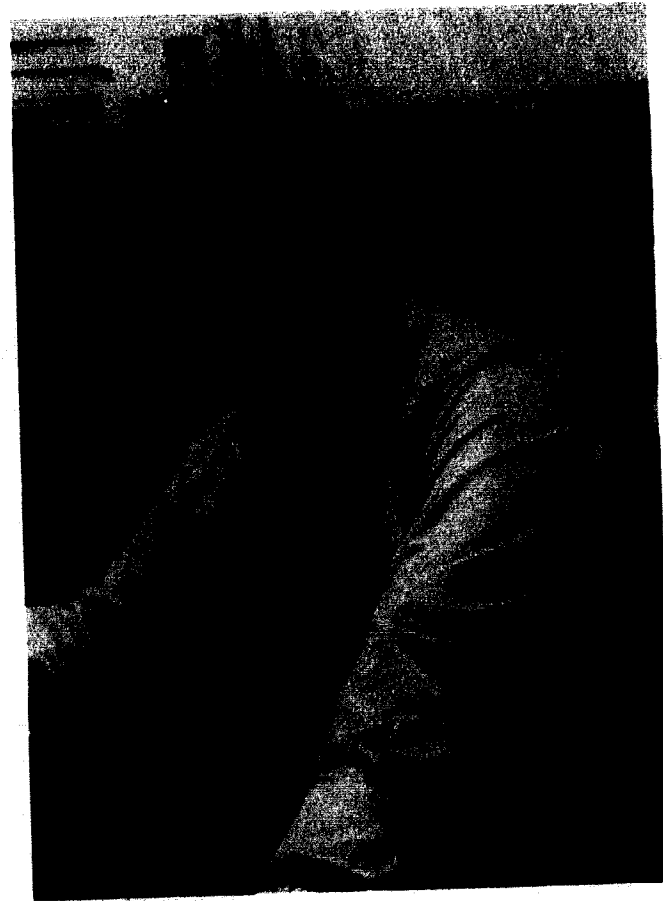

Sherman Sherrick

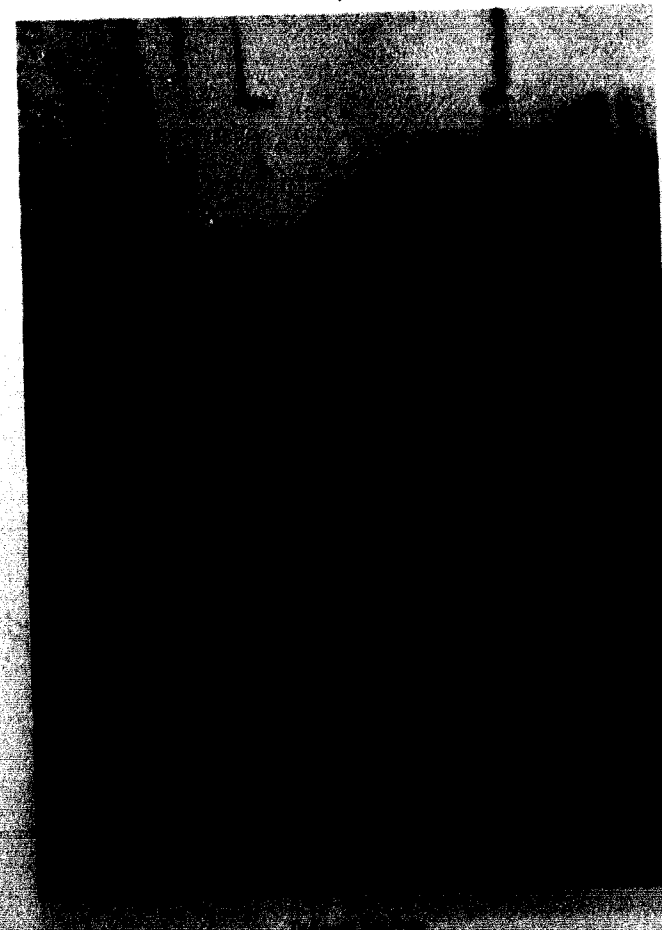

Darrel Thoman

Math

The math department, while continuing to emphasize personal student contact and, where possible, independent study, has tried to respond to the increasing demand by other disciplines for research skills. The study of computer languages, basic data processing techniques and applied statistics has gained a greater role in the departmental offerings and in the college perspective as illustrated in the commitment to provide for the students and staff unlimited-terminal connect time for computer usage.

Music and Art



Cecilia Ward Franklin

Dave Johnson



Wesley Forbis

Don Riddle and Phil Posey

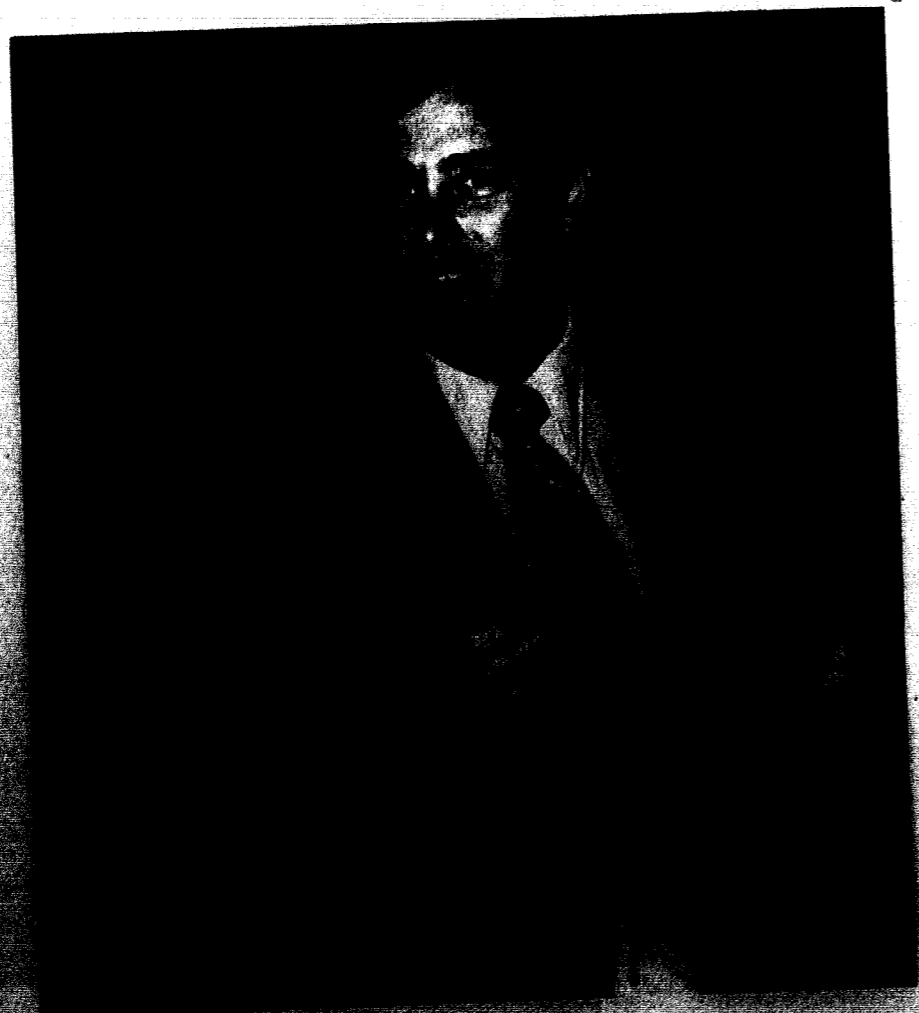

Music and Art

The Music Department welcomed a new professor of organ, Dr. Pauline Riddle. Among the programs of the Music Department were an opera presented in January, "The Marriage of Figaro," and a concert at the Nelson Art Gallery by the College Community Orchestra. The Concert Choir prepared a work by Jean Berger to be premiered at the Southern Baptist Convention in Portland in June, and took a trip to Canada over spring break. The band toured in November to Lexington, Booneville, Columbia, and St. Louis. They featured a clinic held at Parkway School District in St. Louis to provide individual instruction by our students and faculty.

Reorganization of the curriculum allowed for special problems to be introduced in the Art Department. Edie Mangun came over from Kansas University to teach non-loom weaving macrame, and loom weaving. The department worked with CUA chairman of art shows, Shirley Frankoviak, in providing a full schedule of art shows in the student union.

Nursing

The Department of Nursing Education in its third year had approximately 35 freshmen, 27 sophomores, and 19 juniors. The junior students took their courses at Baptist Memorial Hospital this year and took most of their clinical experience there as well.

The nursing program had a new director, Carolyn Brose. There were also several new faculty members: Evelyn Hutchison in pediatric nursing, Sue Popkes in medical-surgical nursing, Janet Vincent in medical-surgical nursing, Sheila Hollowell, Lynda Clyne in vocational nursing, and Jeanne Johnson in maternal-child nursing.

Nursing



Jeanne Johnson and Carolyn Edison prepare an injection.

Carolyn Brose is telling Chuck Rosencranz how to determine the right amount of dosage.





Robert Trotter

Keith David

Philosophy

The philosophy department continued its innovations begun two years ago. Greater flexibility in course offerings was achieved by replacing some courses of the traditional lecture type with independent studies allowing each student to inquire in depth into areas of contemporary interest. One of the more exciting courses is the team-taught History of Philosophy Seminar in which the student's input is emphasized through open discussion of primary sources. The format involves analysis and argument by both professor and student for and against ideas. Thus, the student is exposed to the rational functions of philosophic ideas under the direction of the professors.



Steve Thomson



Larry Hamilton

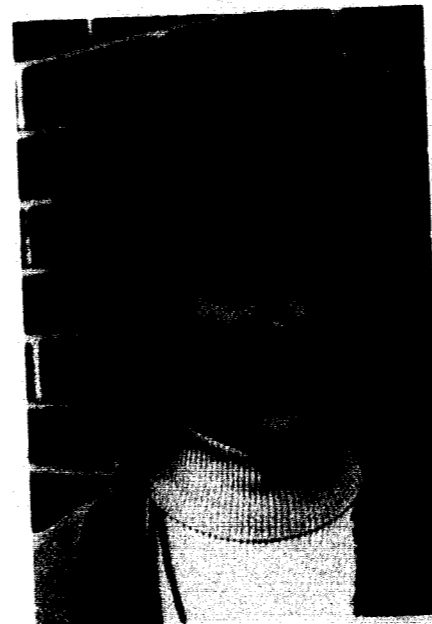

Barbara Mcke

Darrel Gourley



John Hickman

Jim Nelson

Physical Education

The Physical Education Department is expanding its influence through intramural sports. The department has also developed a more co-ed system. Women's sports now include four extramurals. The department is also expanding through bowling and soccer teams.

Physics

The Pillsbury Department of Physics, has participated in the Consortium for the Advancement of Physics Education for the past three years. Tom Lehman recieved a grant of \$800 to purchase equipment for a project on "Atmospheric Visualizer"

The department also sponsored it's annual Physics Night. During this night many demonstrations are set up for viewing by other college and high school students, and teachers.



Wallace Hilton

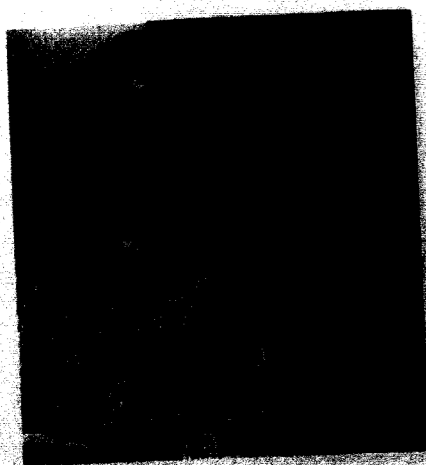

John Philpot



Charles Galtner

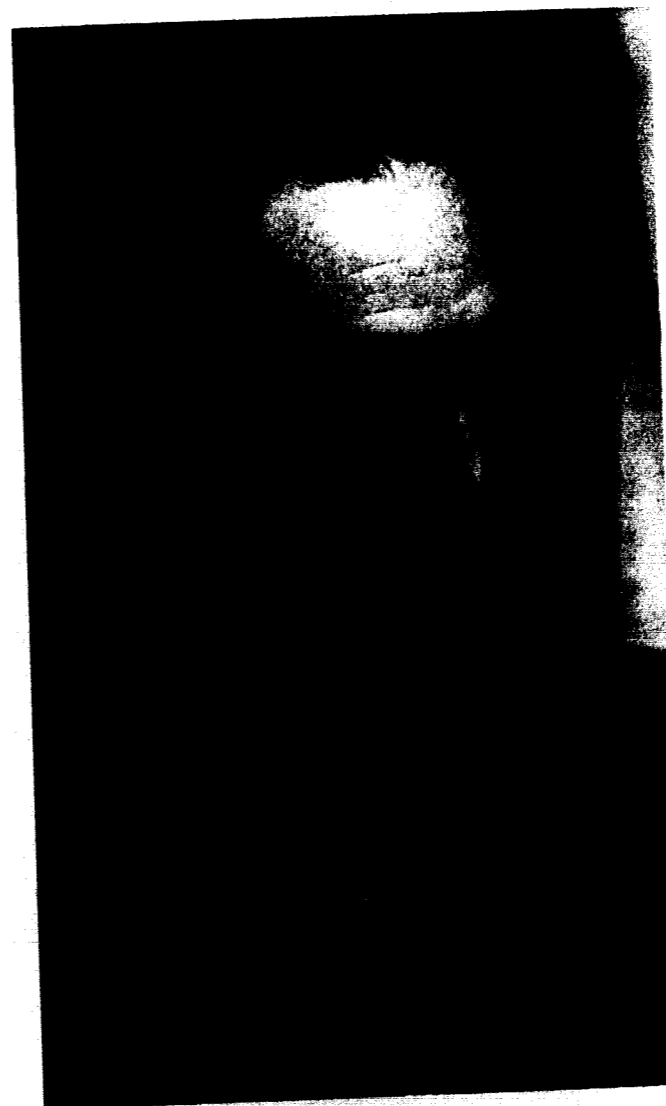

Earl McElwee

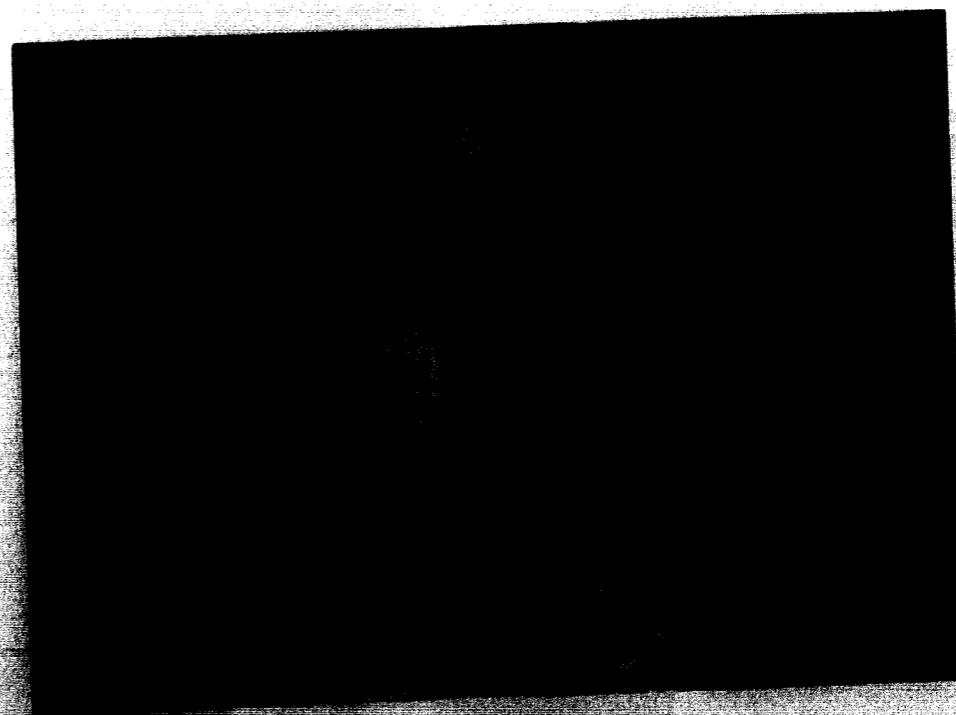

W.W. Adams

Political Science

The Political Science and History Departments hosted the Central Slavic Conference on our campus Nov. 17-18. The program covered Russian and Soviet history, arts, literature, society, and politics. Also, beginning with the October issue, the Political Science department published the BULLETIN ON CURRENT RESEARCH IN SOVIET AND EAST EUROPEAN LAW at William Jewell.

The department this year continued its practice beginning in 1960 of requiring each student in introductory political science courses and in the advanced course in American Politics to participate in the election campaigns with the party or candidate of his choice.

Religion

Dr. Thurmon Bryant came to the Department of Religion this year. He heads the new In-Service Guidance Program. This program brings students who intend to enter church-related vocations together with churches which need workers. There the student puts into practice what he has learned in his academic studies. Each student has a supervisor within the church who submits regular reports concerning the student and his involvement in the program. The students meet once a week in a classroom situation to discuss the problems they encounter working in their churches.

Dr. Oscar Brooks was on sabbatical leave in the fall at Oxford. He also went on a archaeological expedition to the Holy Land.



David Moore

Thurmon Bryant



Douglas Harris

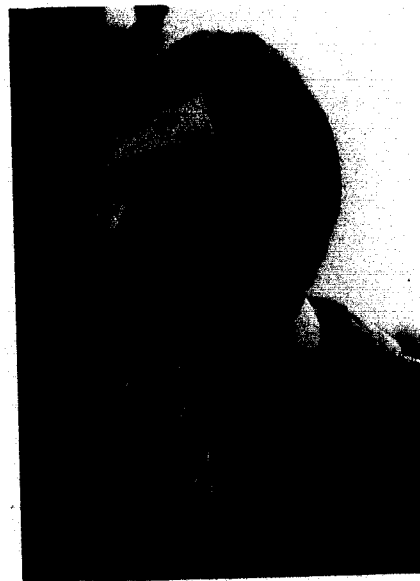

Paul Smock

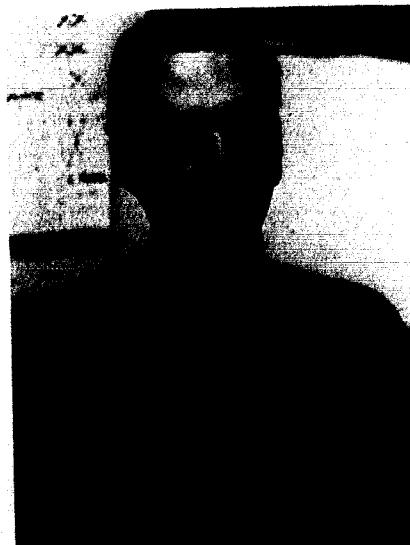

Lee Minor



Lee Whaley



Edgar Chasteen



Robert McKinney

Sociology and Psychology

The Sociology Department initiated a major in social work this year. Andy Edwards, whose field is social work, taught part time in the department.

The first semester Mr. Whaley was on Sabbatical leave. He had a KRCHE grant to develop a pre-release counseling program for inmates at Kansas State Prison.

The Psychology Department is now aided by Dr. M. J. Stockton, who teaches both psychology and education. The department also is innovating many individual study programs. They offered a winterim on practical experience on mental health settings.

Involvement

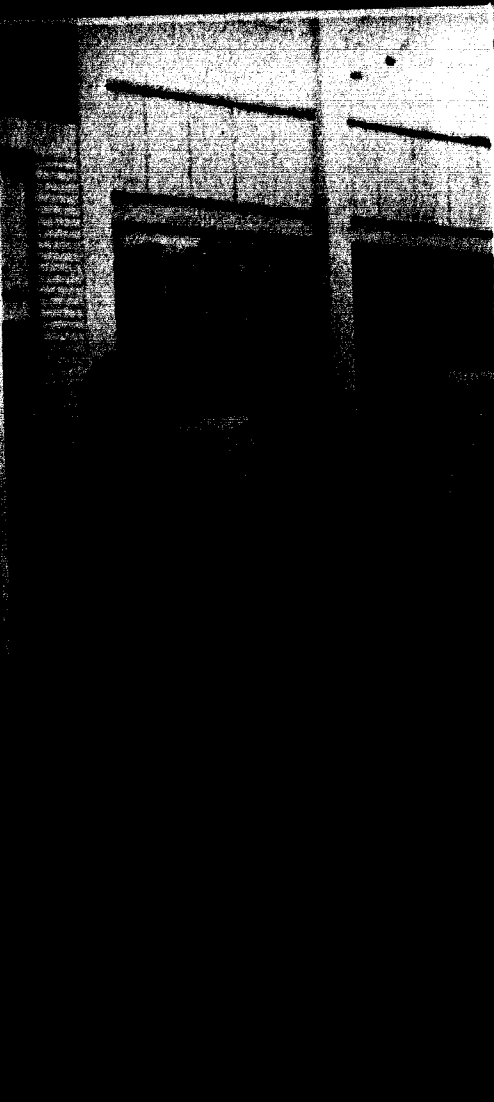

Senate



Young Republicans



Young Democrats



FIRST ROW, Glenna Sharp, Lynn Doss, Anne Brooks, Kathy Dahlor, Hazel Oglesby, Greg Grounds, David Short, Beth Humphreys, Gary Bernes, ROW 2, Joy Thomas, Christie Gill, Gail Danforth, Mark Lewis, Debby Vaughn, Kay Poppenhagen, Leslie Jester, Debbie Clogston, Phyllis Smith, Gayle Latimore, ROW 3, Cindy Murray, Dan Hamline, John Pillsbury, Don Frey, Walt Franz, Howard Madden, Steve McDonald, Susan Ellis, Debbie Dennis, Suzy King, Marsha Manwarring, ROW 4, Leslie Thomas, Jerry Scott, Nick Fowler, Jon Conrad, John Walker, Steve Hoskinson, David Rick, Greg Wentworth, John Crose, Tom Lehman, Paul Trent, Lon Amick.

The Student

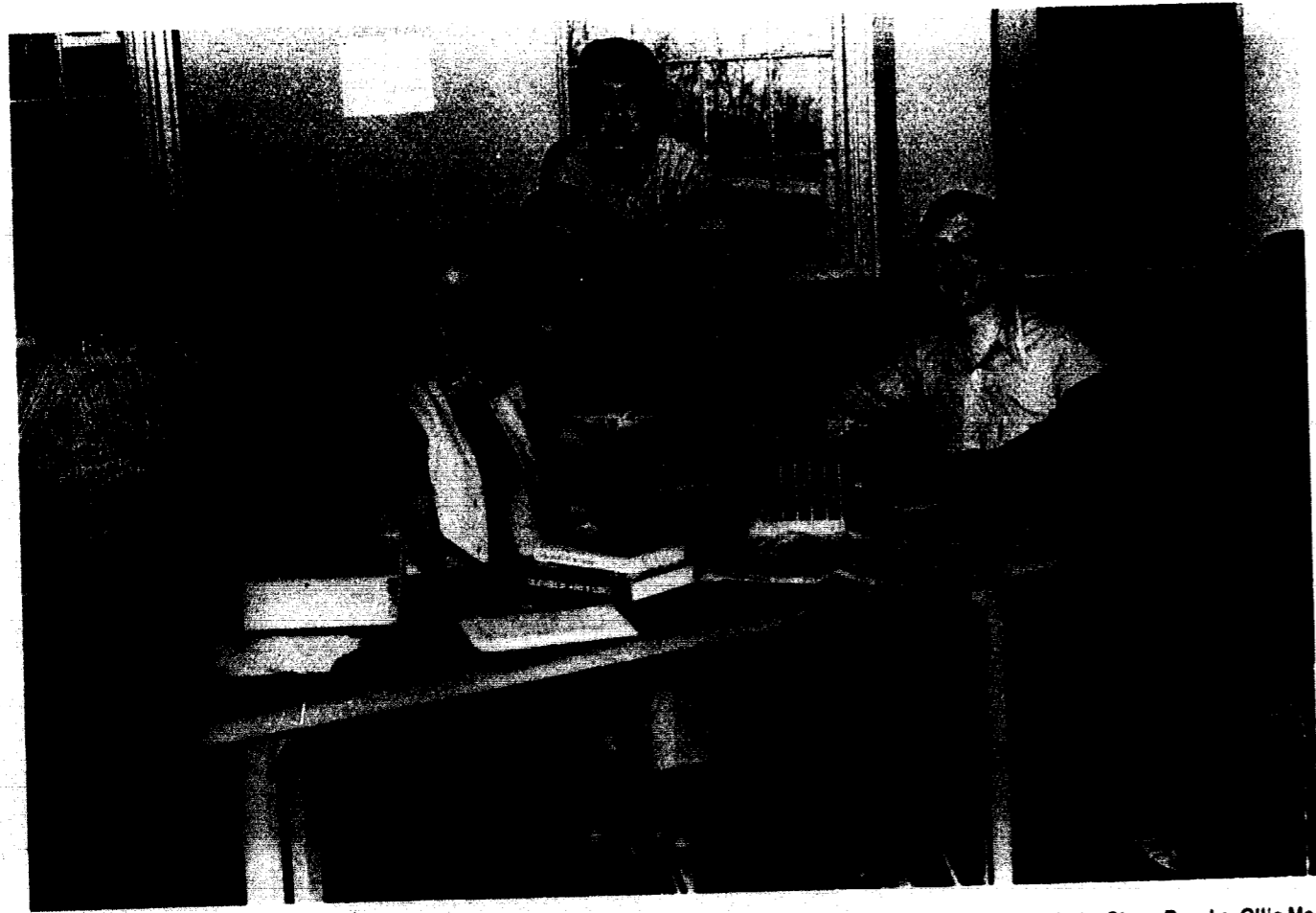

MEMBERS OF THE STUDENT: LEFT TO RIGHT, Tom Tait, Dennis Owens, Mike Cundiff, Phil Hoelscher, Staci Wertz, Steve Brooks, Ollie Malone. CENTER, Cathy Procter, editor. Not pictured are, Mike Griffin and Sam Switzer, Business Manager.

Tatler Staff



THE MEMBERS OF THE 1973 TATLER STAFF ARE: Jon Kanter, Jill Carson, Rich Settlege, Jim Jones, Linda Bryan, and Kathy Williams.

Board of Control

MEMBERS OF BOARD OF CONTROL: SEATED, David Thrutchley, Linda Bryan, Kathy Williams, Cathy Procter, Dr. Schraer. STANDING, Hazel Oglesby, Dr. Watkins, Dr. Bowman, Dennis Bunch.



Inner Halls



MEMBERS OF THE 1972-3 INNER HALLS COUNCIL ARE: Becky Shelton, Roberta Jones, Rachel Thompson, Judy Starks, Linda Pence, Miss Human, Debbie Miles, Nancy Harding, Jeanne Minor, Ann Todoroff, Carolyn Estill, Georgia Brady.

Cardinelles

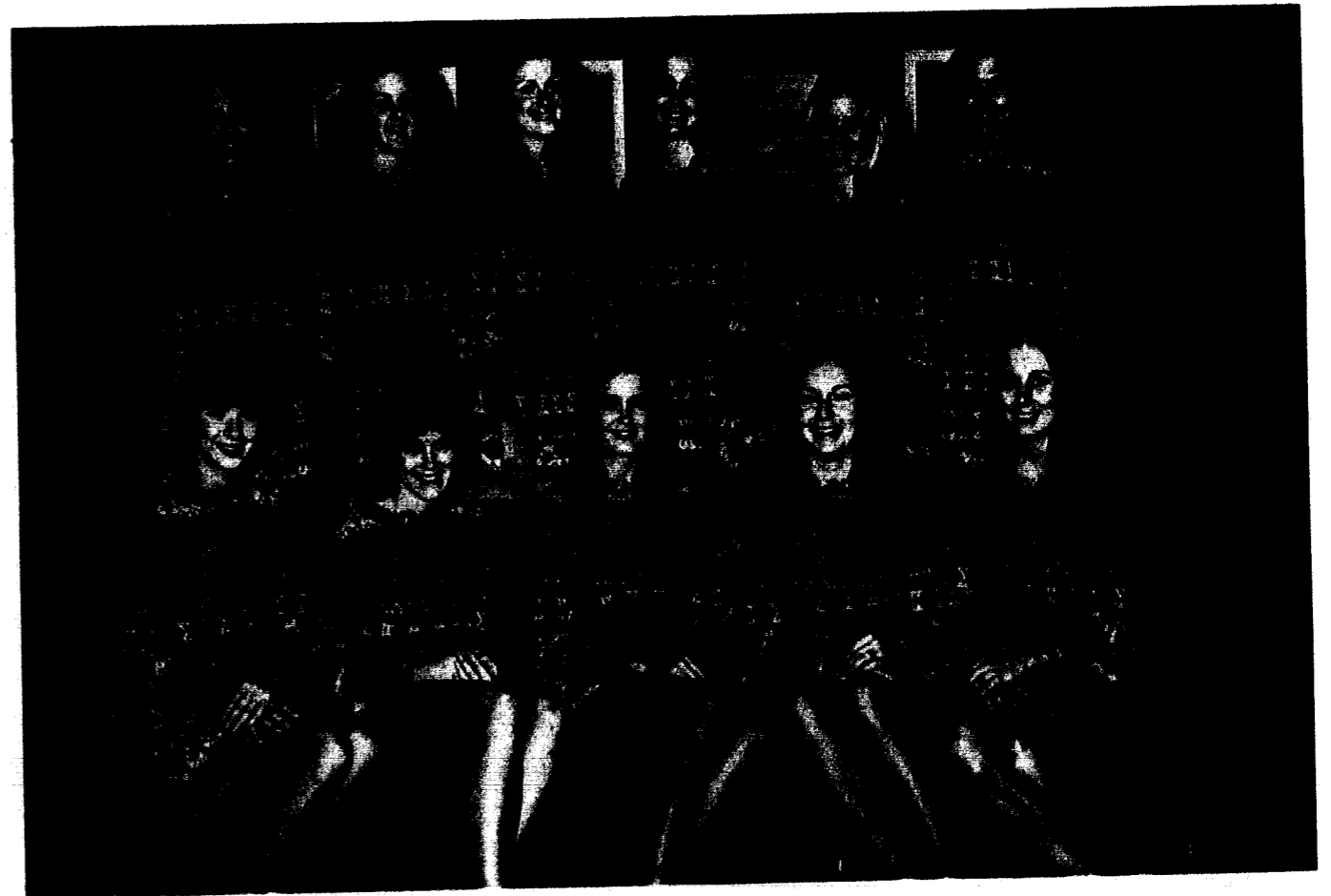

THE 1972-3 CARDINELLES ARE: FIRST ROW, Georgia Brady, Perijo Maddox, Liz Ginn, Judy Morrow, Debbie Dunaway, SECOND ROW, Lynn Lifritz, Janet Smarr, Julia Moore, Leslie Ferguson, Kathi Schirner, Charleen Shepard.

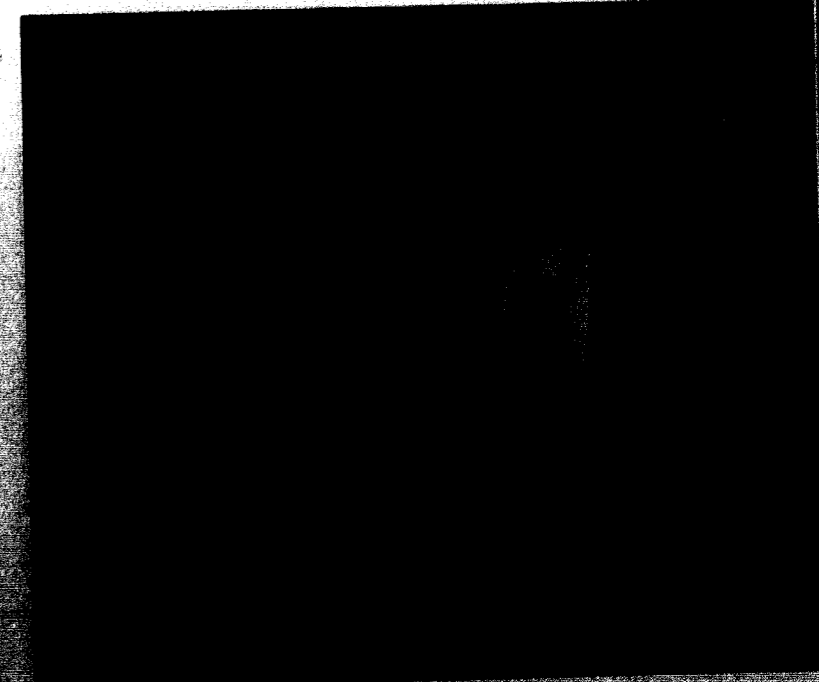

CUA



THE 1973 MEMBERS OF THE COLLEGE UNION BOARD ARE: FIRST ROW, Linda Newton, Julia Moore, Shari Drinnin, Georgia Brady, Zoe Wood, Shannon Williams. SECOND ROW, Richard Harriman, David Dennison, Chuck Lederer, Bill "The Man" Farrar, E. Treadwell.

Big Sis Council



MEMBERS OF BIG SIS COUNCIL: Ann Chapman, Leticia Schneider, Debbie Miles, Bobbie McGough, Doreen Surber, Kathi Schirner, and Miss Johnnie Human.

ABOVE: CUA 1973 members to be campus through the bridge of the quad. RIGHT: Margaret Appleton models during the CUA Bridal Fair.

Concert Choir



Phi Mu Alpha

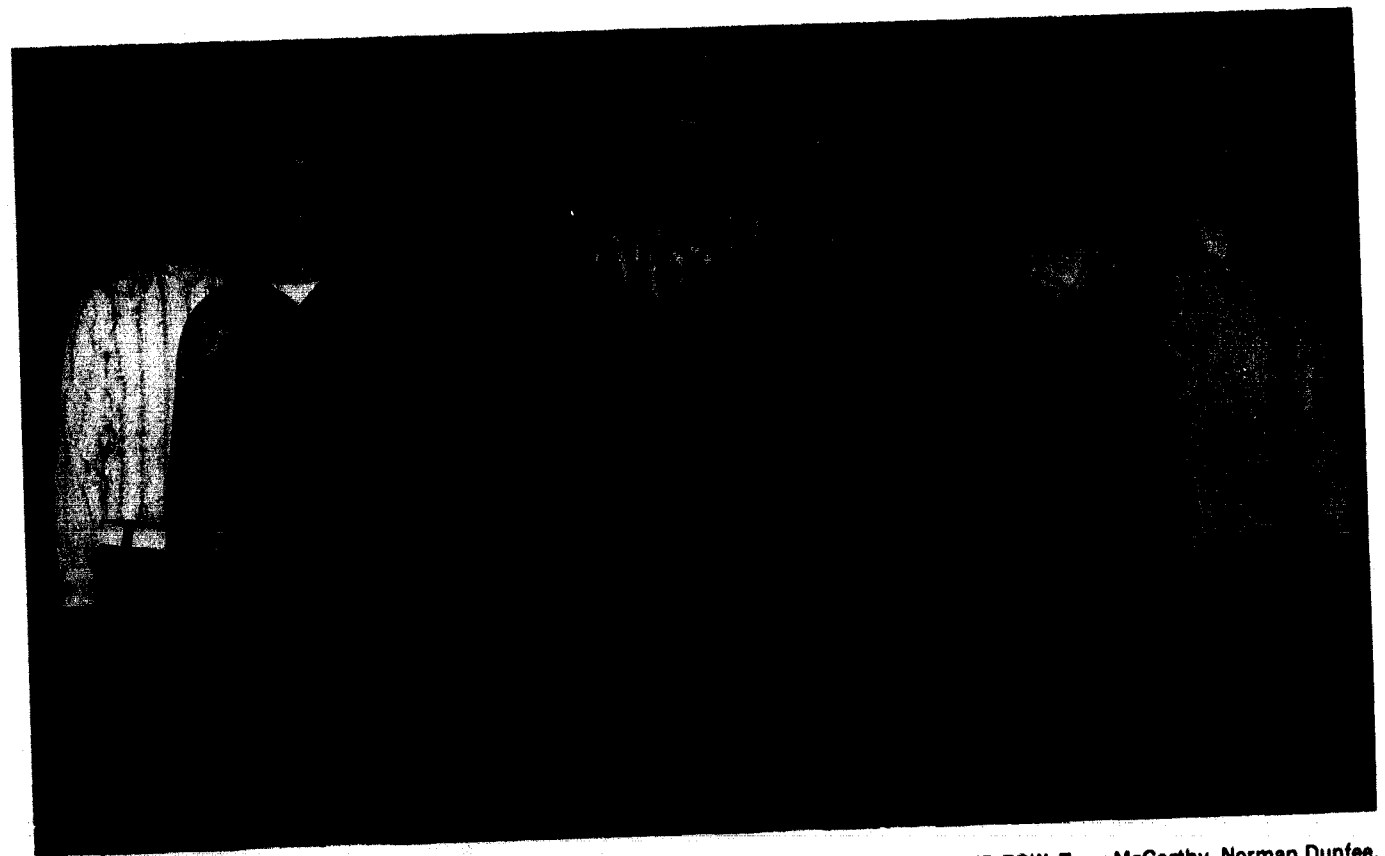

PHI MU ALPHA MEMBERS ARE: Ronn Ramey, Doug Wait, Doug Manwarring, Mike Perren, SECOND ROW: Tony McCarthy, Norman Dunfee, Paul Schmidt, Ed Hodges, Jeff Sumners.

Sigma Alpha Iota



SIGMA ALPHA IOTA MEMBERS ARE: FIRST ROW, Mary Slater, Janet Dinkheller, Sharon Dunfee, MaryAnne Crane, SECOND ROW: Carol Green, Alice Mittelstedt, Gail Danforth, THIRD ROW: Susan Whitlow, Becky Johnston, Ann Cady, Rayme Wiseman, FOURTH ROW: Mary Ann Masrs, Charleen Shepard, Zoe Wood, Kathy Hanson.

Chapel Choir

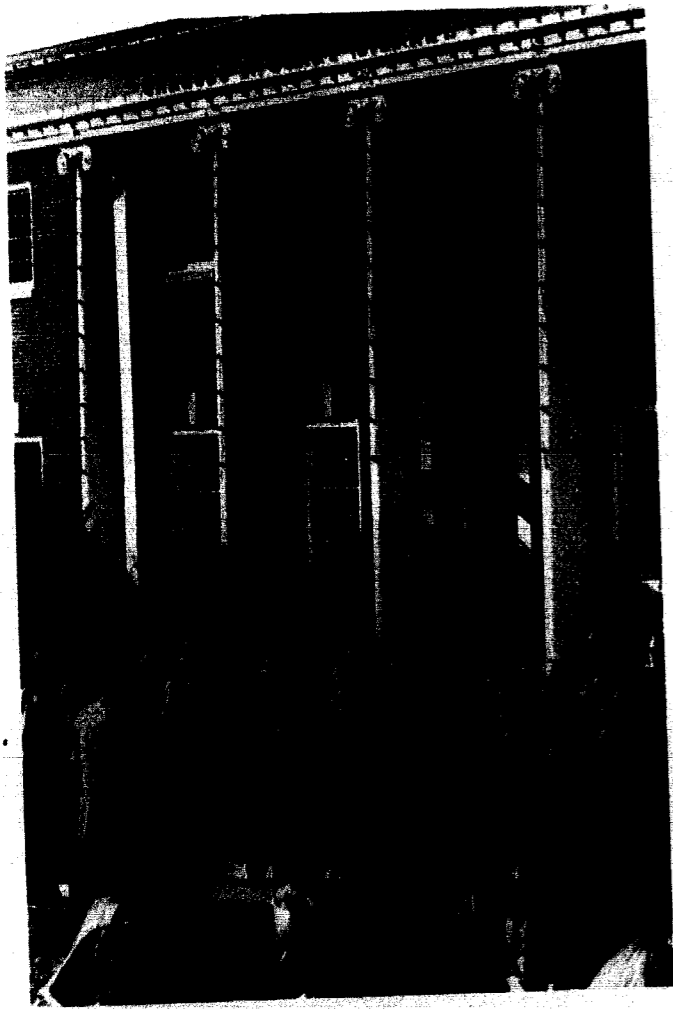

Members of the Chapel Choir get ready to perform on Achievement Day.

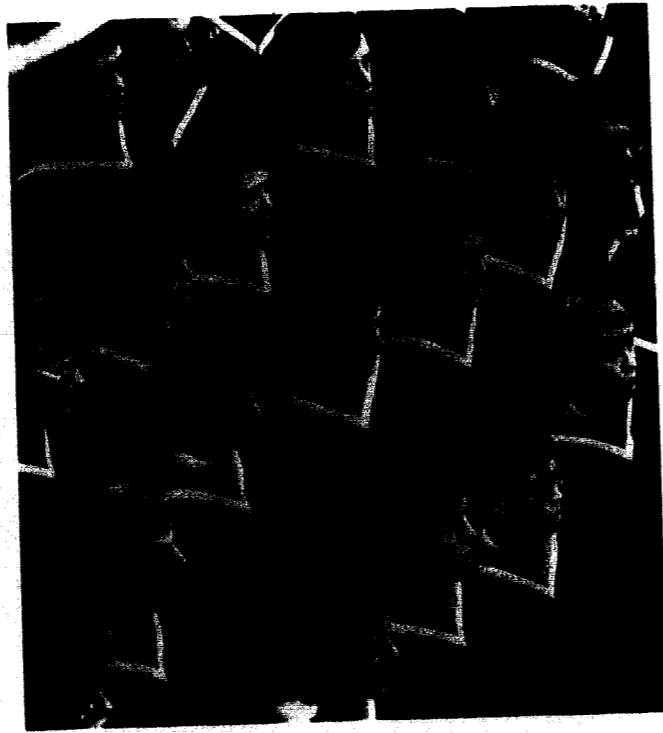

Young and old members of the Chapel Choir sing at the lighting of the quad.

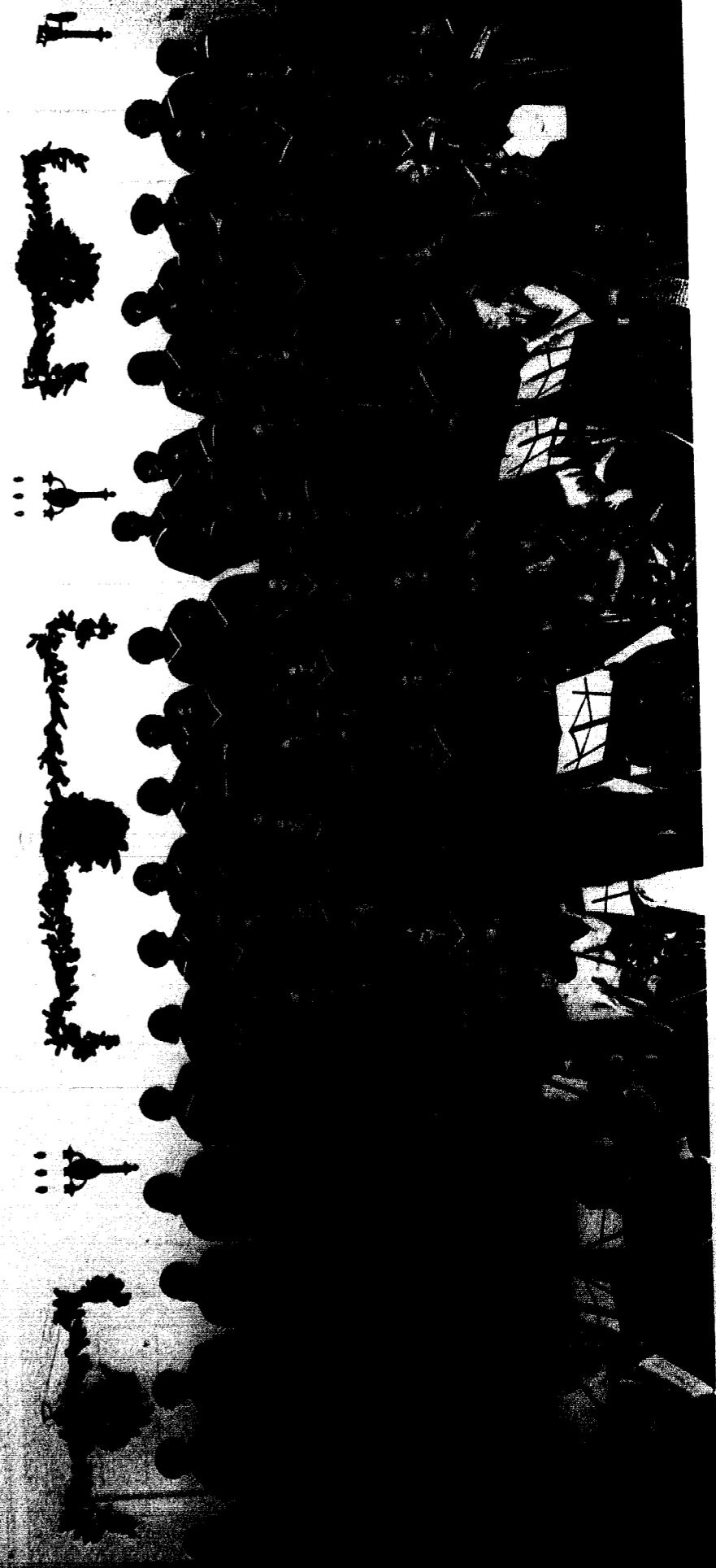
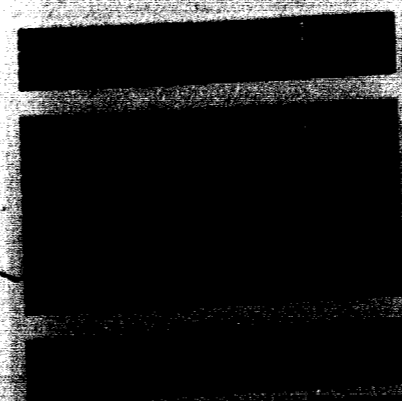
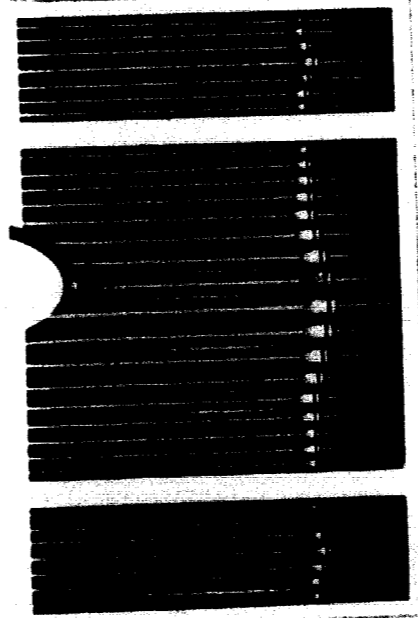
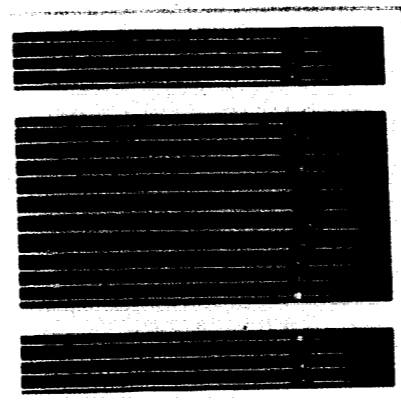

Instrumental Music

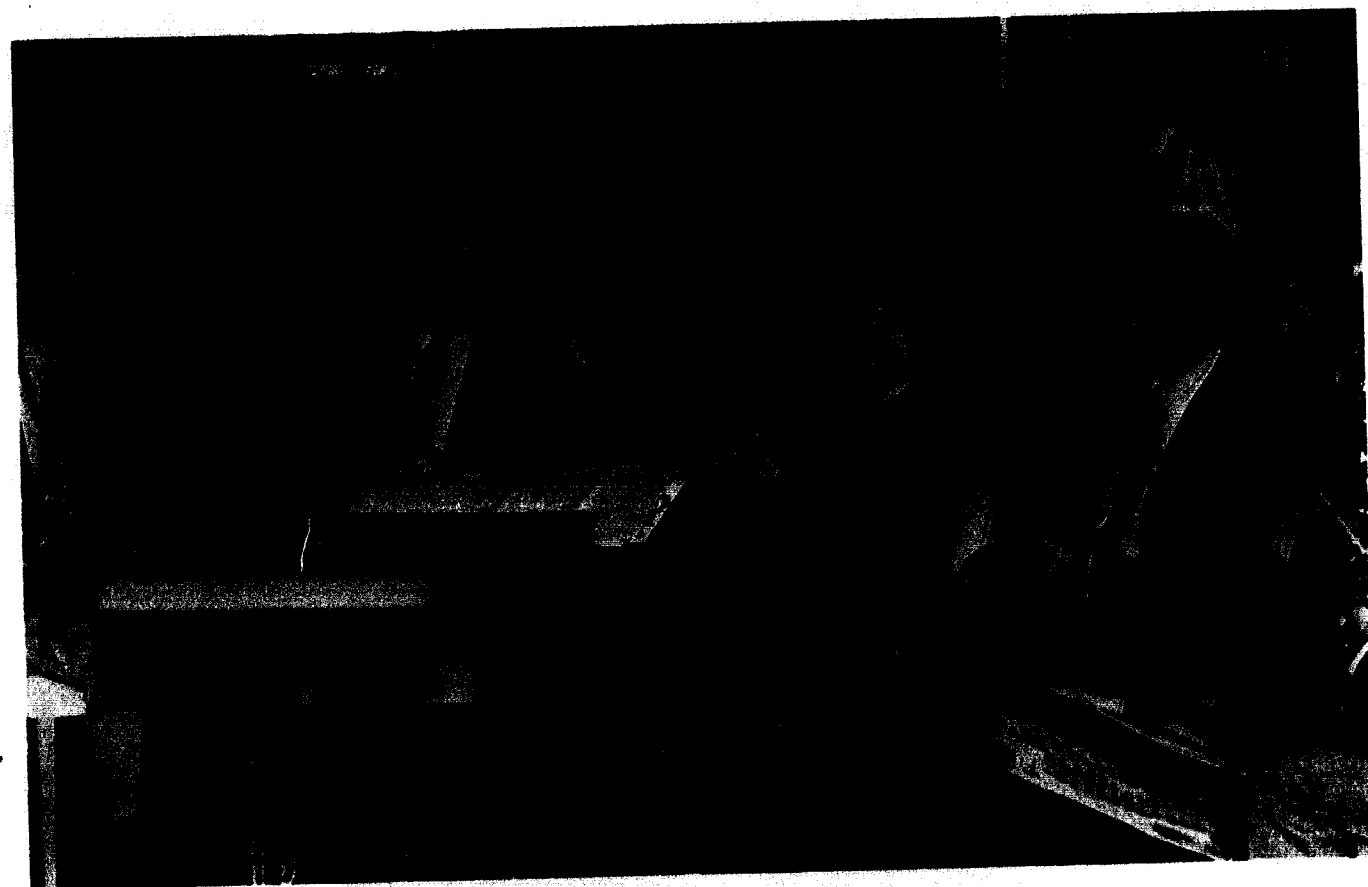

The Jazz Ensemble performs during Achievement Day.



The Pep Band adds a bit of music to an exciting halftime show.



The Stage Band plays for the Fall Choir Kickoff.

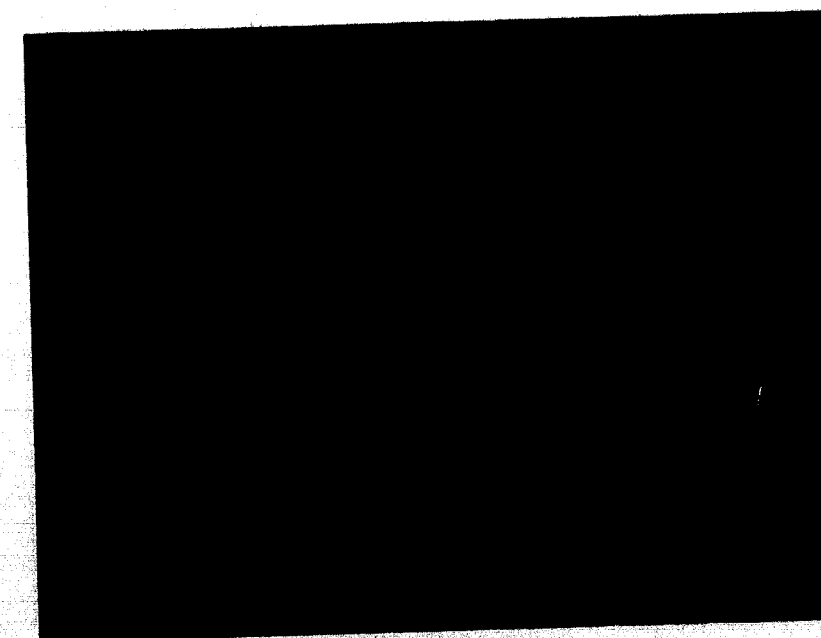

Band members get carried away at one of the home football games.

Confronters

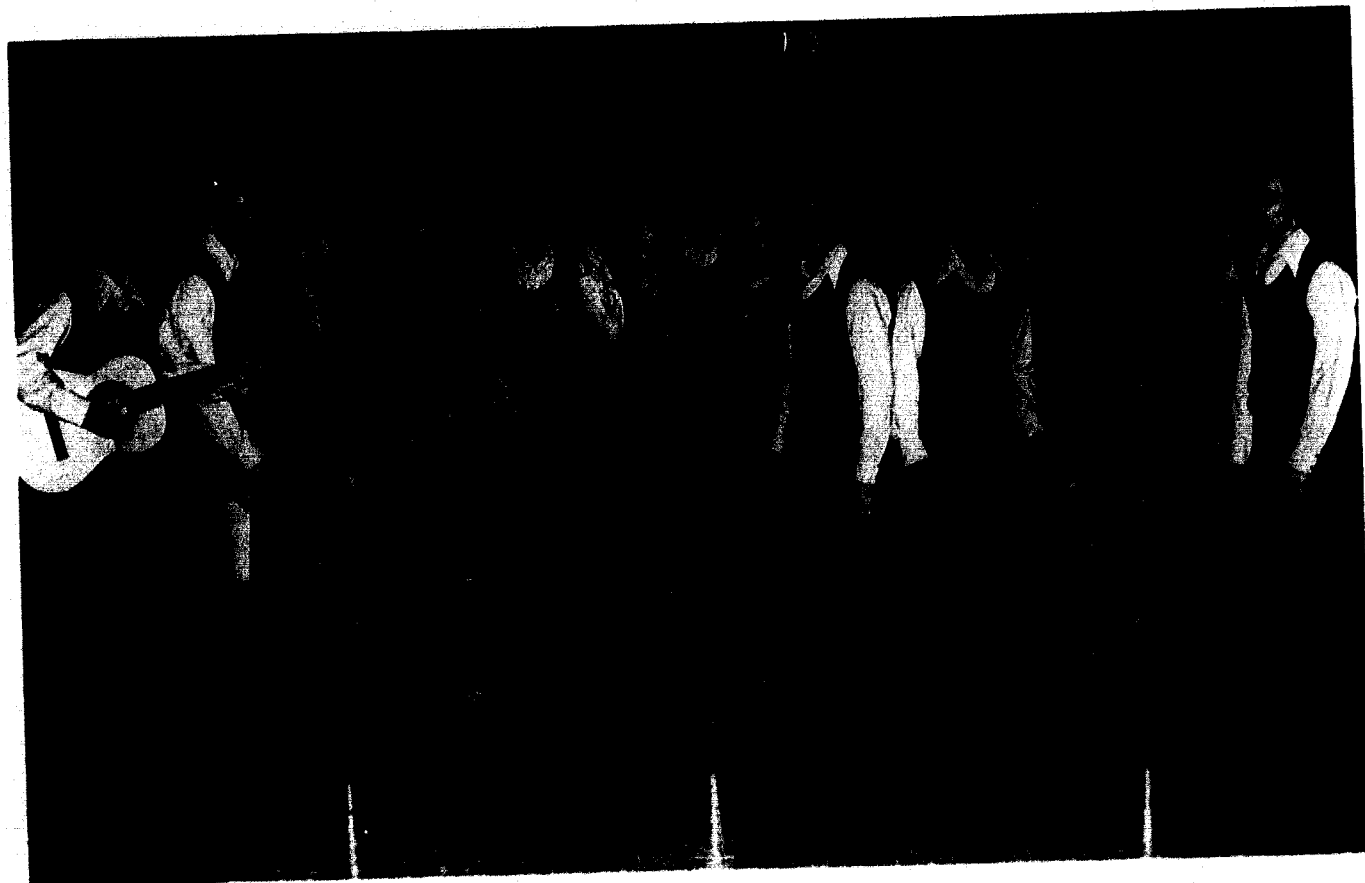

1973 CONFRONTERS: Steve Baker, Kevin Baker, Libbie Boggs, Shari McCann, Jerry Powell, Debbie Dunaway, Brian Unger, Carol Green, Mike Fetters, Ollie Malone, Janet Smarr, Debbie Palmer, Carol Redford, Dave Arment.



CSU president Jim White.

Christian Student Union



During National Bible Week the CSU held a Bible Reading Marathon. They read from the New Testament from 7 a.m. until 2 a.m.



The CSU held a Fall Retreat for old members and new.

Women's Volleyball and Swimming



WOMEN'S VOLLEYBALL: FIRST ROW, Kathy Dawson, Joan Wagstaff, Bobbie McGough, Jo Carpenter, SECOND ROW, Debbie Vaughn, Debbie Jones, Janet Lawson, Janelle Losh, Robin Epps, Barbie Jo Arnold, Nancy McClanahan, THIRD ROW, Miss Macke, Peri Jo Maddox, Cindy Laitner, Gloria Harbord, Margie Smith, Cathy Bush, Roxanne Davis, Beth Poore.



WOMEN'S SWIMMING: FIRST ROW, Karen Baker, Janet Smith, Carol Green, Carol Garrett, SECOND ROW, Bobbie McGough, Karen Sectors, Carolyn Smith, Kathy McClelland, Brad Smith, coach, not pictured, Cathy McGough and Karen Somerville.

Women's Tennis and Basketball

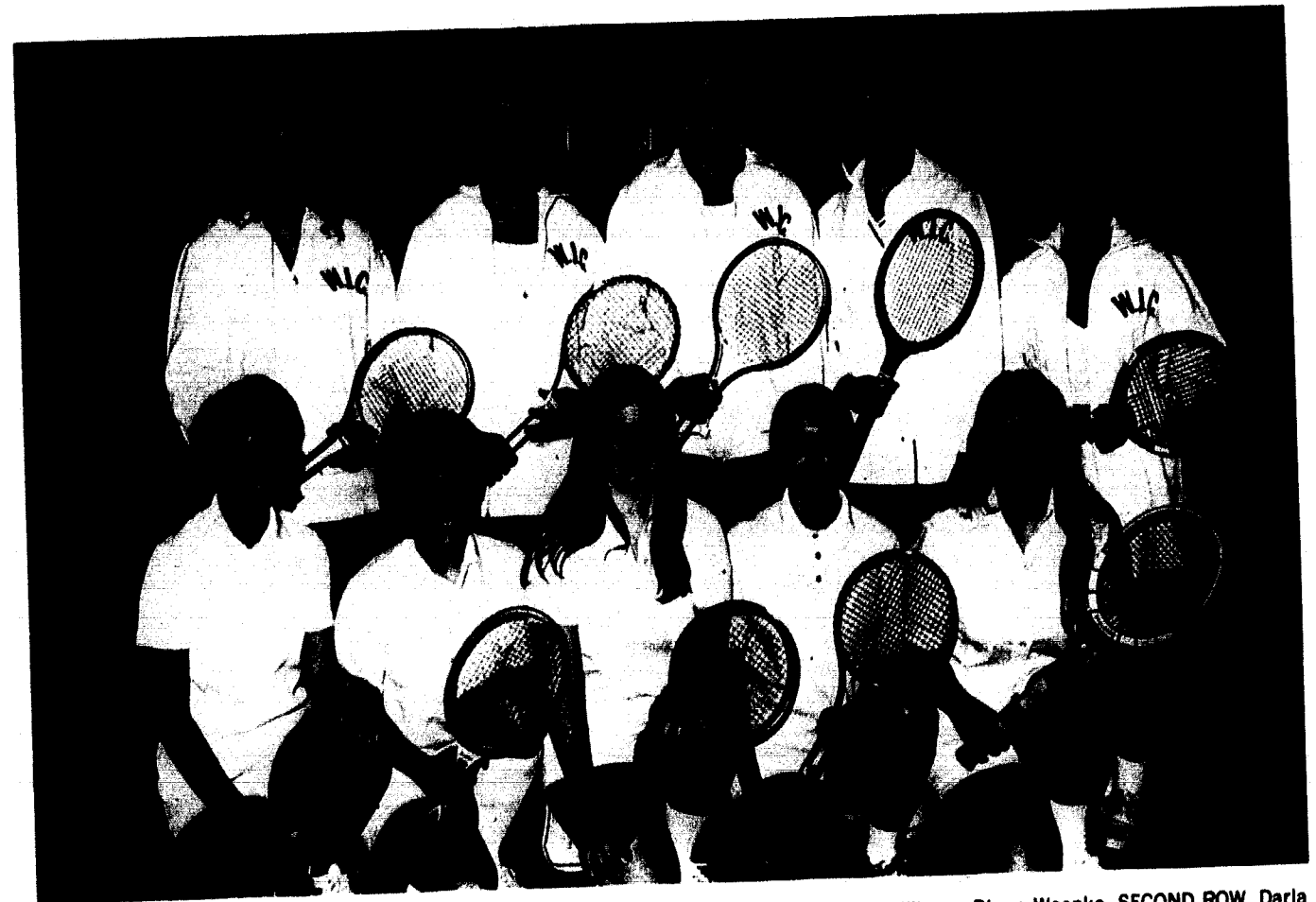

WOMEN'S TENNIS TEAM: FIRST ROW, Bard Macke, Janelle Losh, Margie Smith, Shannon Williams, Diane Woepke, SECOND ROW, Darla Anderson, Carol Garrett, Phyllis Playter, Nancy Harding, Cathy Bush.

WOMEN'S BASKETBALL TEAM: FIRST ROW, Jo Carpenter, Mary Hendricker, Janet Lawson, Jill Schoonover, Gloria Harbord, Peri Jo Maddox, SECOND ROW, Jon Schoonover, coach, Carol Green, Debbie Jones, Debbie Nauman, Rachel Thompson, Carol Garrett, Vic Schultze, coach.

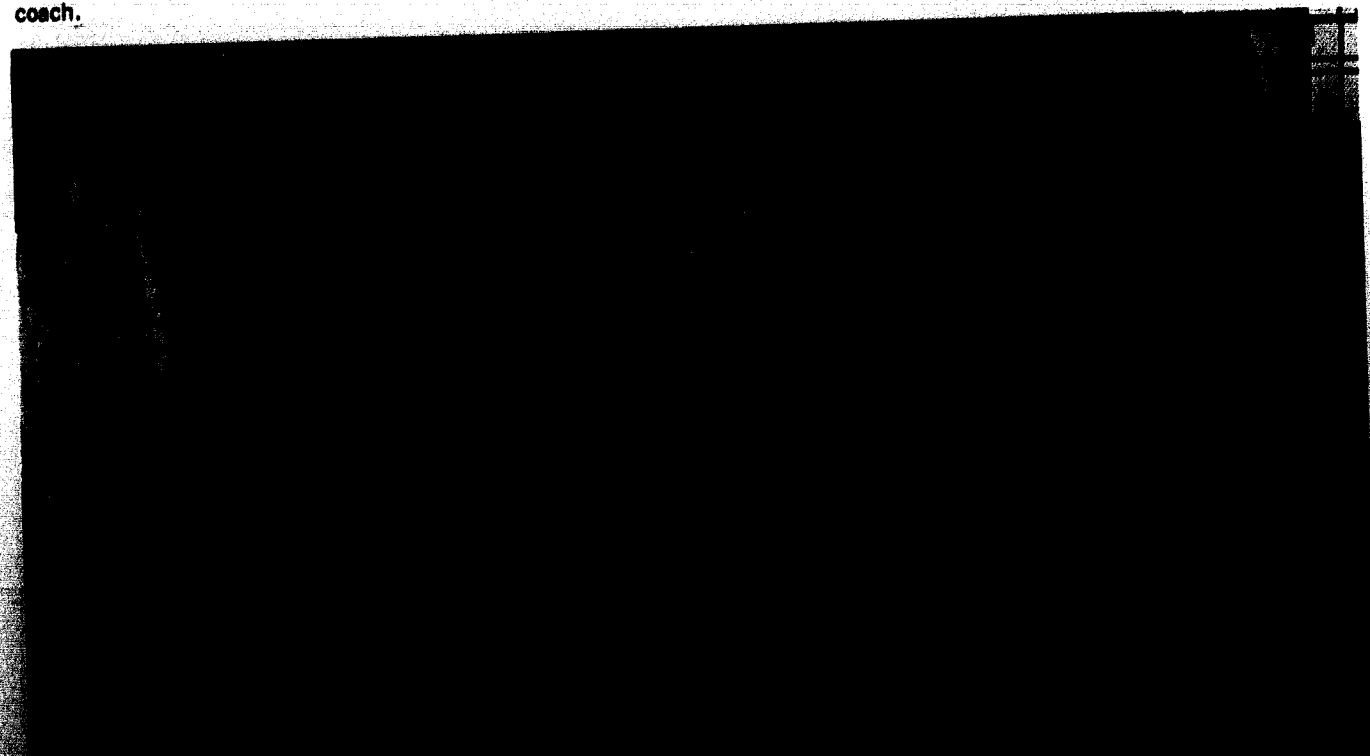

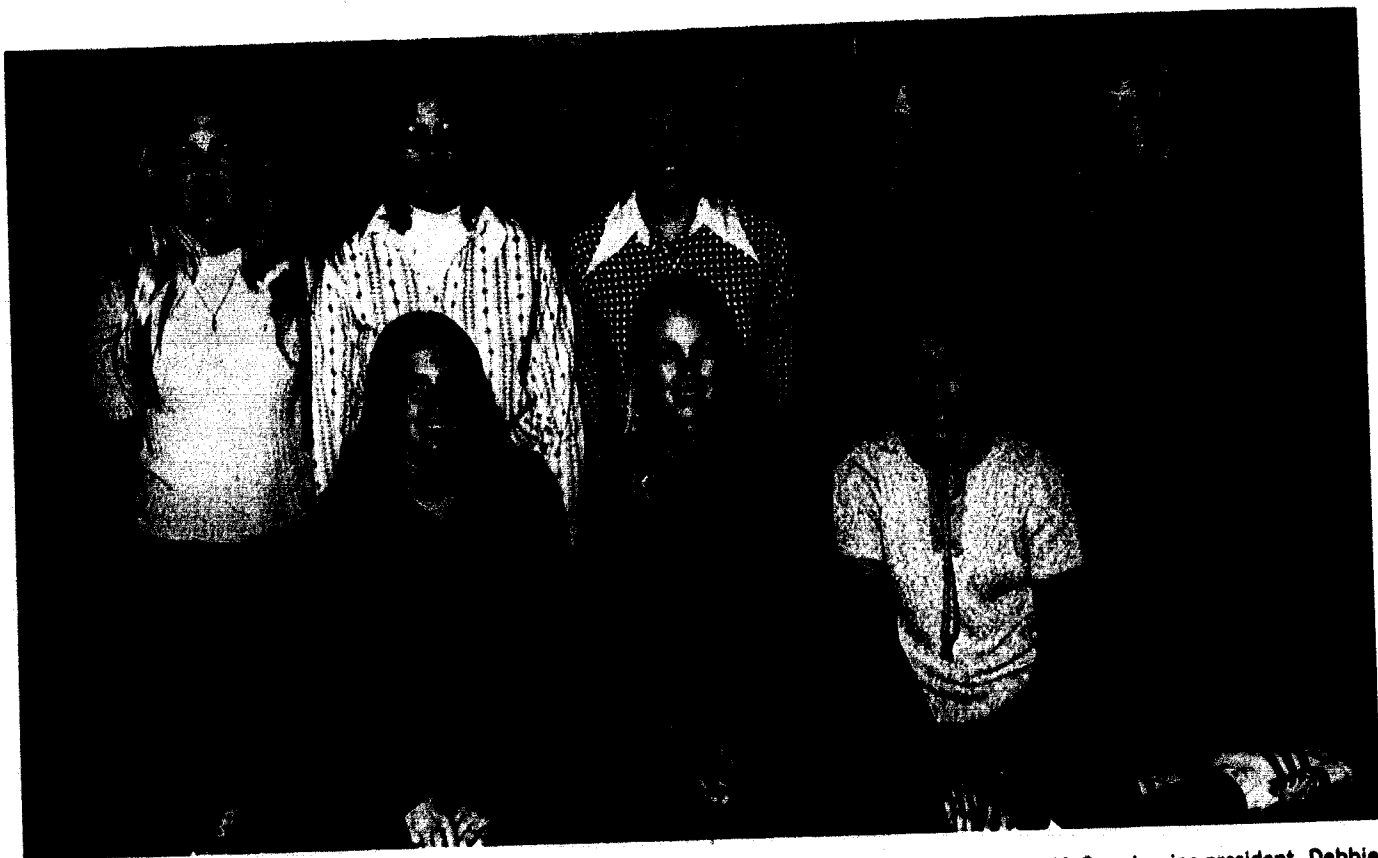

WRA: FIRST ROW, Darla Anderson, Joan Wagstaff, president, Mary Hendricker, SECOND ROW, Bobbie McGough, vice-president, Debbie Jones, Janelle Losh, Janet Lawson, Marilyn Gourley.

WRA and Women's Hockey

WOMEN'S HOCKEY TEAM: FIRST ROW, Chrystal Cartwright, Bobbie McGough, SECOND ROW, Annette Stuckey, Kathy Dawson, Betty Ruscum, Billie Moody, Jo Carpenter, THIRD ROW, Miss Macke, Robin Eppes, Debby Jones, Karen Sommerville, Janet Lawson, Peggy Finley, Mary Hendrecker.

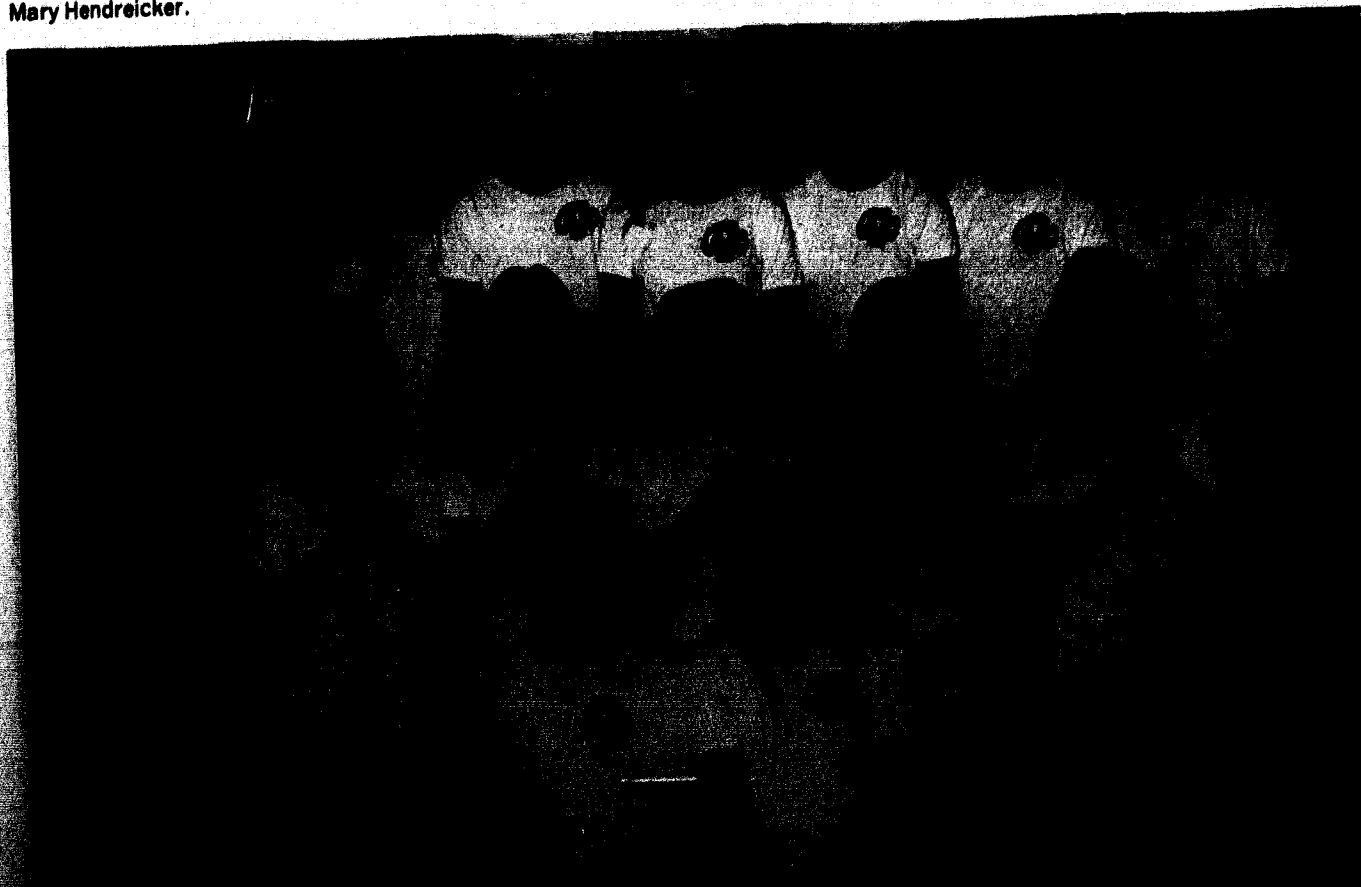

J-CLUB: FIRST ROW, James Crane, Scott Phillips, John Kernan, Steve Harvey, Glen May, Jim Turner, SECOND ROW, Jim Schneider, John Crossett, Scott Milne, Bill Gladstone, Gib Georgeoff, Wes Blanton, Bill Walker, THIRD ROW, John Ball, Linzy Teegarden, Jerry Owens, Mark Stingly, Jeff McKain, Terry Woods, Steve Taylor.

The J-Club sets high goals.

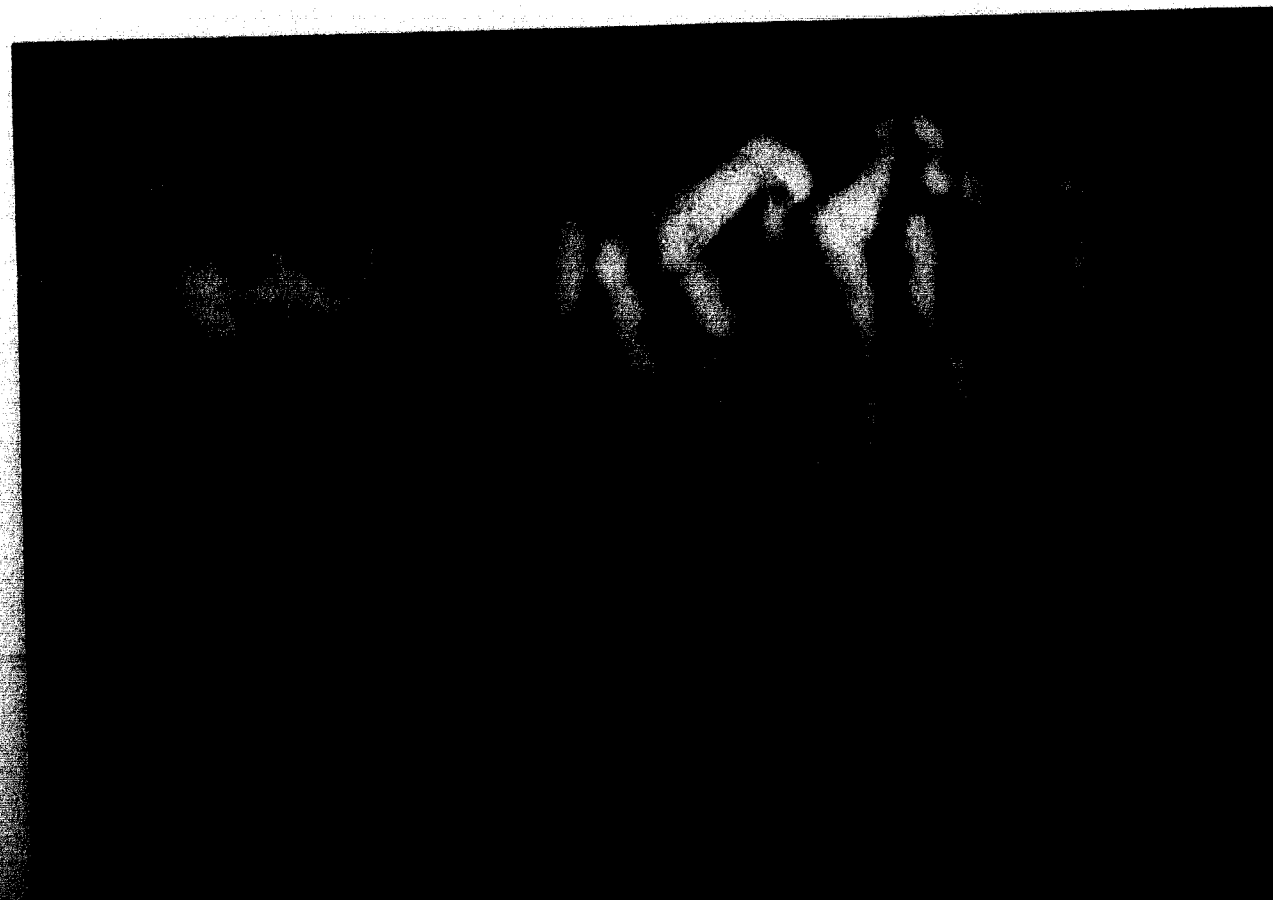

Alpha Phi Omega



ALPHA PHI OMEGA MEMBERS ARE: FIRST ROW, Rick Smith, Robert Bouknecht, Brent Silfe, Howard Madden, Steve Baker, SECOND ROW, Chris Von Erdmannsdorf, Tom Fairhurst, George Townsend, Mike Rarrick, Bruce Vines, Denis Owens, THIRD ROW, Ross Meyers, Chuck Arnold, Bryan Troop, Emery Manlove, Dr. Dixon.



Pi Kappa Delta

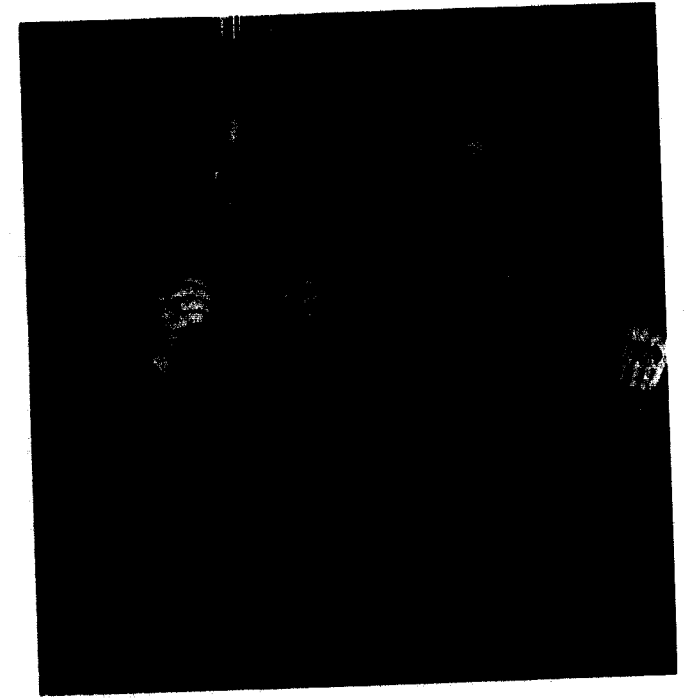

MEMBERS OF PI KAPPA DELTA 1972-3 ARE: Carolyn Estill, Georgia Bowman, Georgia Brady, Julia Moore, Tom Willett, John Shank, Terry Siron.



Pi Gamma Mu



PI GAMMA MU MEMBERS ARE: FIRST ROW, Dennis McClung, Susan King, Steve Wicker, vice-president, John Garavaglia, president, Sue Baker, Lynn Lifritz, Myra Hudson, SECOND ROW, Earl Whaley, Norman Neth, Every Manlove, Robert Bouknecht, Bill Farrar, Susan Barkley, Patti Fisher, Christine Sutton, Lynn Walker, Neva Buzzard.

Phi Alpha Theta

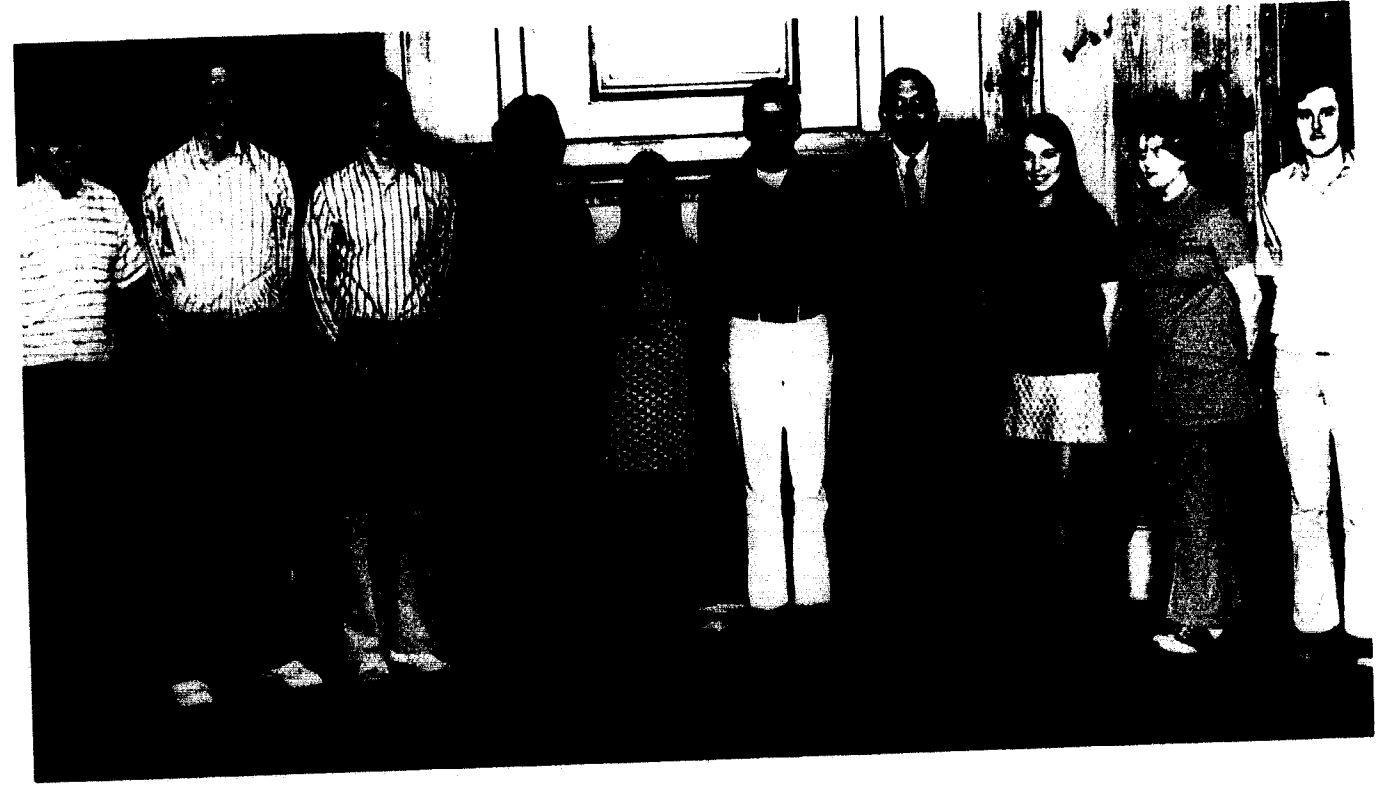

PHI ALPHA THETA MEMBERS ARE: Tom Tate, Ross Myers, Rich Settlege, Jerry Clevenger, Suzy King, Mark Parker, Dr. Cuthbertson, Neva Buzzard, Bob Bouknecht. BELOW: BORDOM!

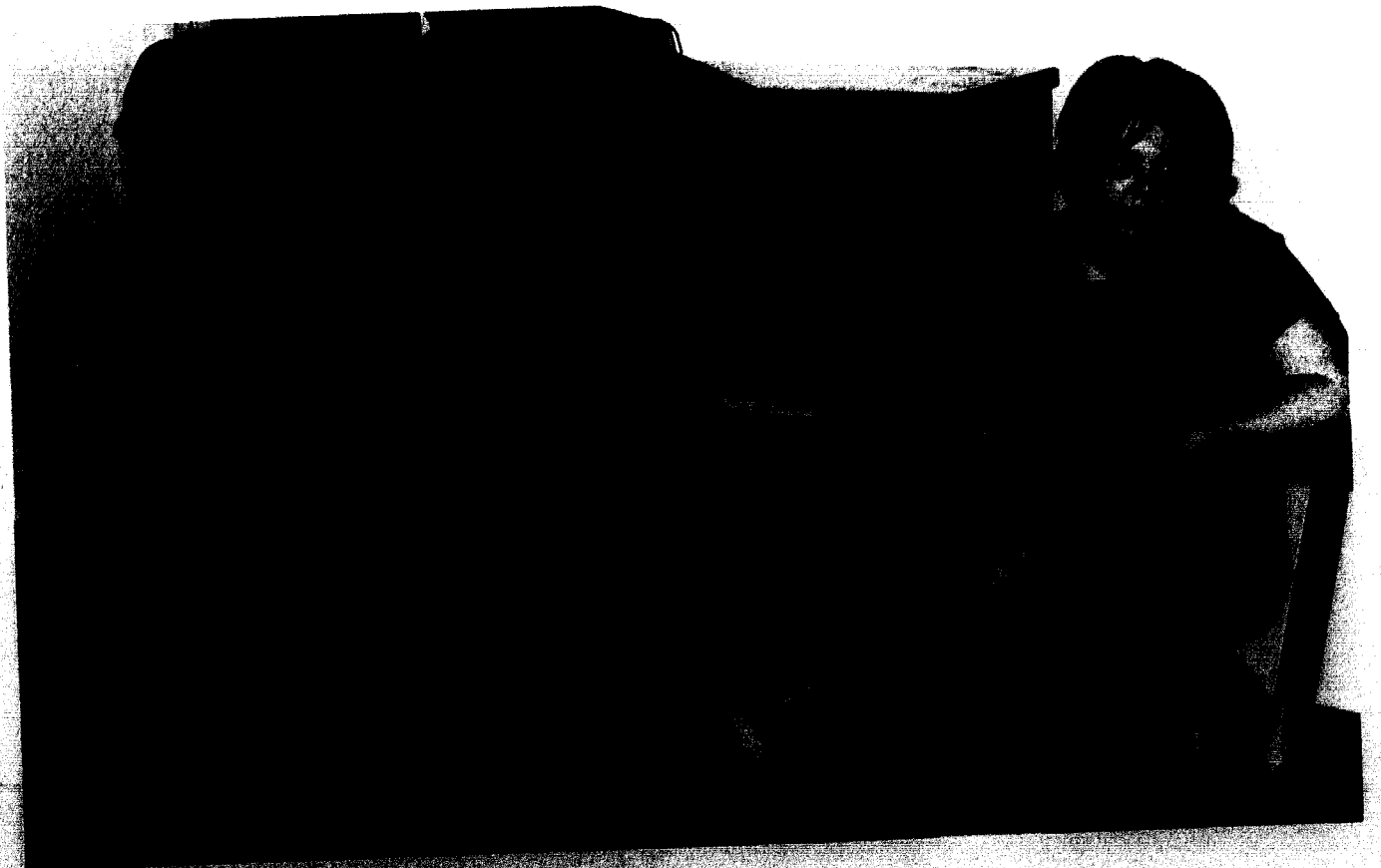

Delta Mu Delta



MEMBERS OF DELTA MU DELTA ARE: SEATED, Sam Switzer, Emery Manlove, BACK ROW, Darrell Stiffler, Paul Trent, Rick Settlege, Gary Hatten, Joan Rastorfer, Terry Williams, Randy Pollard.



Student Alliance



FIRST ROW, George Frazier, Marva Yancy, Thaddeus Jones, Deleria Jones, Ben McIntosh, SECOND ROW, Ricky Hamilton, Delphene Overton, Sarah Buford, Ben Tate, Stanley Addison, Pat Randolph, Rodney Inglehart.

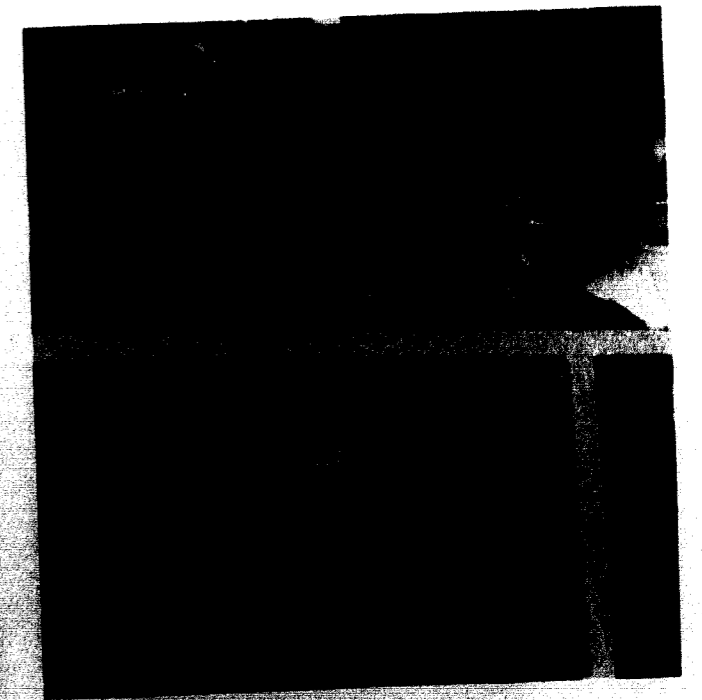

ACE



Members of ACE prepare for Education Day by turning door knobs into vases with straw flowers.

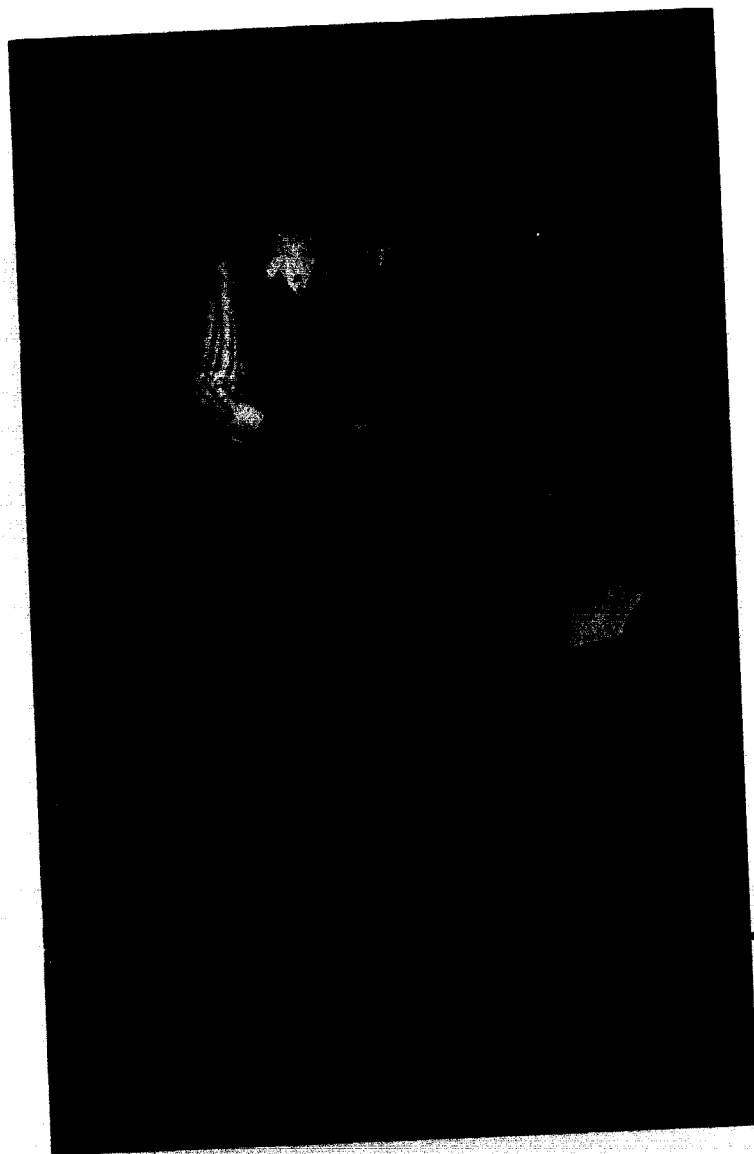

ABOVE, ACE OFFICERS ARE: Beth Dunlop, Nancy Brennehan, Maryan McClung, Linda Bright, Shari Drinnin, Janet Smarr, and Mark Lewis. BELOW, Miss Chiles and Miss Davidson talk to Mrs. Zena Payne Page about her teaching experiences in Alaska.

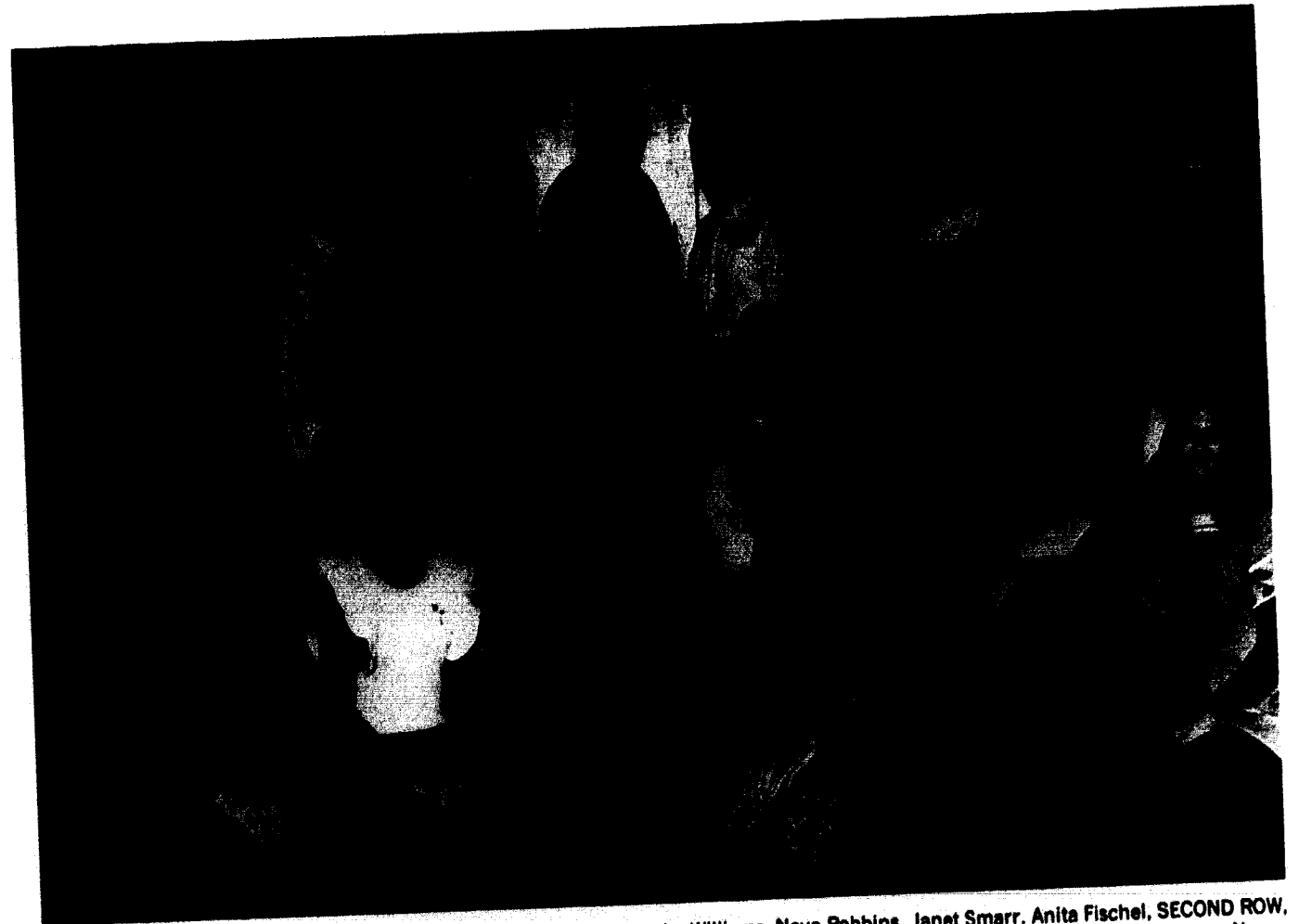

ACE MEMBERS INCLUDE: FIRST ROW, Linda Wood, Linda Bryan, Kathy Williams, Neva Robbins, Janet Smarr, Anita Fischel, SECOND ROW, Karen Poynter, Beth Dunlop, Shari Drinnin, Leticia Schneider, Marilyn Hartman, Betty Browning, THIRD ROW, Miss Davidson, Nancy Brennehan, Maryan McClung, Linda Bright, Linda Shrimpton, Mark Lewis, Theresa Lasater, Terry Matthews, Phyllis Playter, Joe Robbins, Miss Chiles, Faculty Advisor. Not pictured are: Dottie Akin, Carlyn Austin, Mary Dell Black, Barbara Blackburn, Mitzi Darr, Suzanne Goertz, Sue Orr, Ken Rigdon, Mary Kay Skeens, Carol Stockton, Claudia Waugh, and Linda Wright.



ABOVE: Miss Chiles and Nancy Brennehan examine bowls brought back from Alaska by Mrs. Page. BELOW: ACE members learn folk dances at one of their meetings.



Tri-Beta

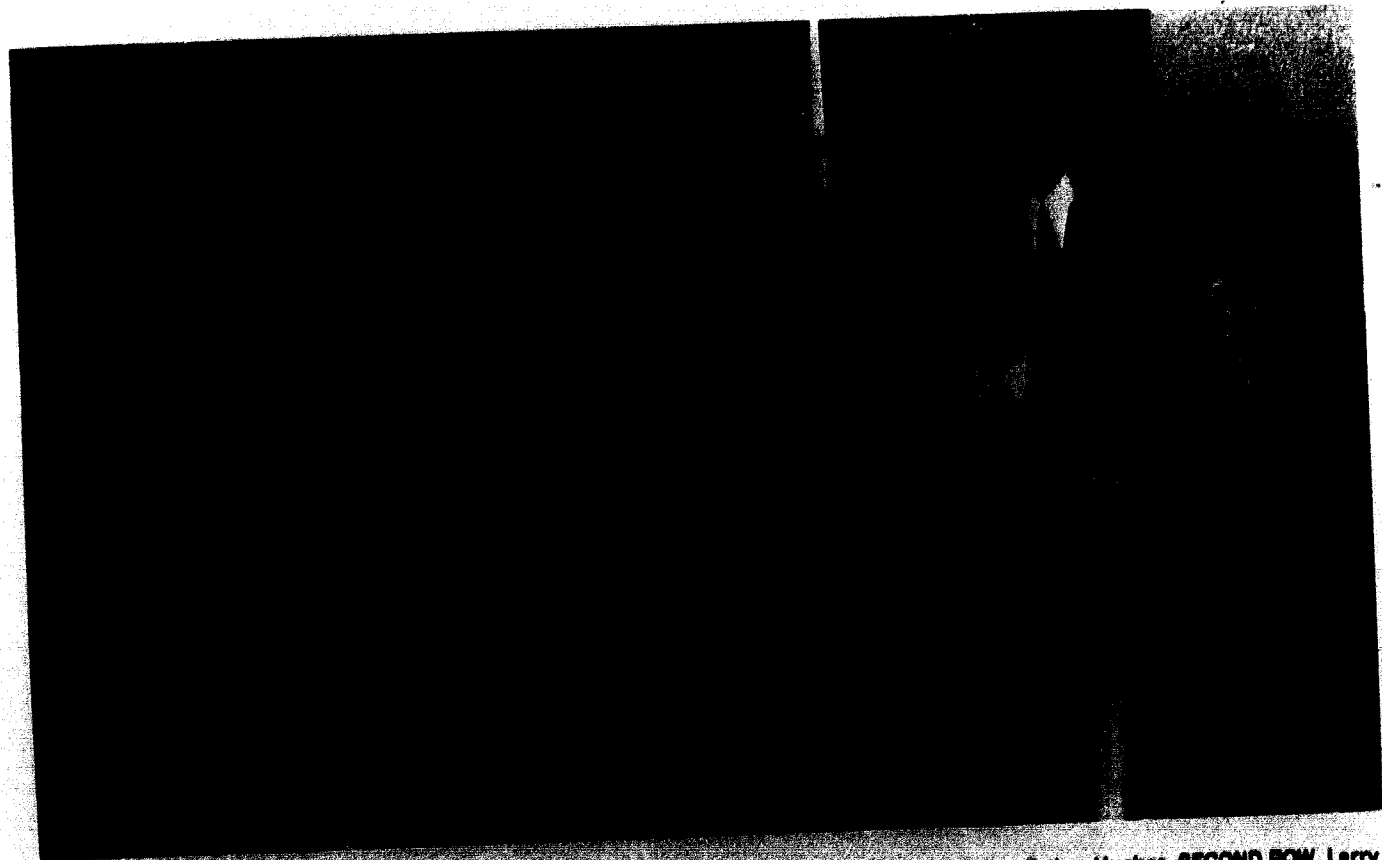

TRI BETA MEMBERS, FIRST ROW, Pertjo Maddox, Linda Carr, Carol Roberts, secretary, Kathy Palko, Esther Hughes. SECOND ROW, Larry Schleszer, Chris Brooks, vice-president, Ross Myers, Steve Ferguson, president, Leslie Ferguson, Hazel Ogleby, treasurer.

Kappa Mu Epsilon



KAPPA MU EPSILON — FIRST ROW: Ciella Goodwin, Vicki Hullender, Tom Lehman, Debbie Miles. SECOND ROW: Mr. Mathis, Dr. Thoman, Randy Brown, Sat Yun Loo, Dr. Sherrick, Diane Wicker, Tim Cooley, Stefano Pogany.

Sigma Pi Sigma



SIGMA PI SIGMA — FIRST ROW: Nick Fowler, Robert McLaughlin, Tom Lehman, Tim Cooley, Dr. Hilton. SECOND ROW: Robert Jackson, James Crane, Henry Newell, Dr. LaFrenz, Dr. Geiker. THIRD ROW: Robert Gray, Don Frey, Mr. Mathis, Walter Franz, Dennis Owens. FOURTH ROW: Tom Schnelle, Pat Humphreys, Randy Brown, Terry Pickett, Stefano Pogany.

American Chemical Society



MEMBERS OF THE AMERICAN CHEMICAL SOCIETY ARE: FIRST ROW, Mark Foley, Don Frey, Derrik Decker, Birch Blackstock, Bruce Vines, Leslie Thomas, SECOND ROW, Sarah Gambill, Becky Shelton, Kathy Palko, Dena McLerran, Nita Farris, THIRD ROW, Bryan Troop, Rhett Rainy, Dave McCollister, Mary Twitmire, Mrs. Marvin Dixon, Dr. Marvin Dixon, Pat Humphreys, Dennis Owens.

Who's Who



SEATED, Kathy Moore, Georgia Pearson Brady, Nancy Brenneman, Kay Poppenhagen, Hazel Oglesby, Zoe Wood, Rick Atha, Jacqueline Susan King, Lynn Lifritz, STANDING, Chuck Lederer, Bill Farrar, Nancy Harding, Larry Newman, Connie Cornelius, Sam Switzer, Julia Moore, Emory Manlove, Deborah Miles, not pictured, Stephen Wicker, Kaye Cornelius, Jean Neuhauser, Jon Schoonover.



Honors

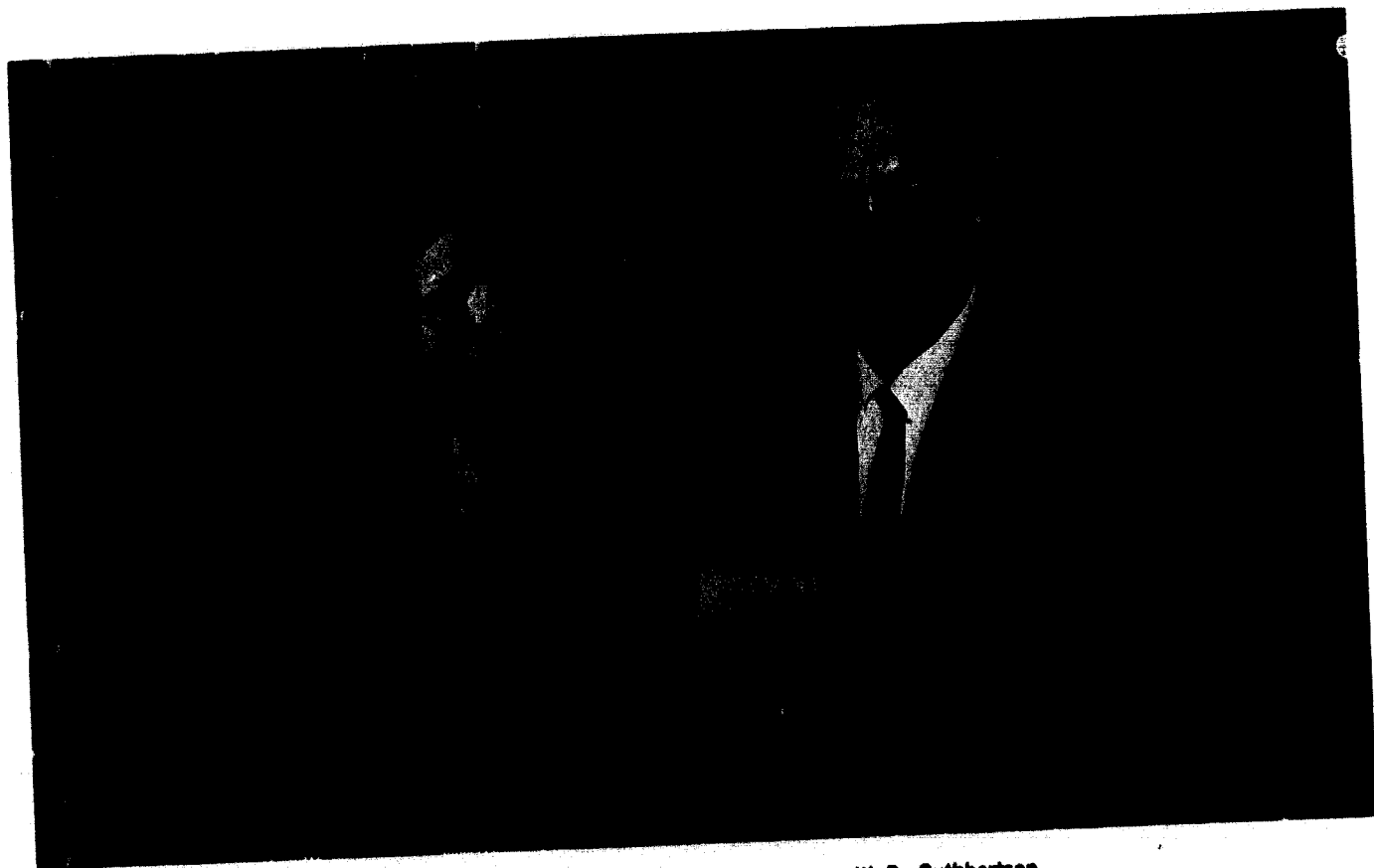

Julia Moore discusses her history honors project with Dr. Cuthbertson.



Rayme Wiseman and Dr. Thoman use the computer in her honors project.

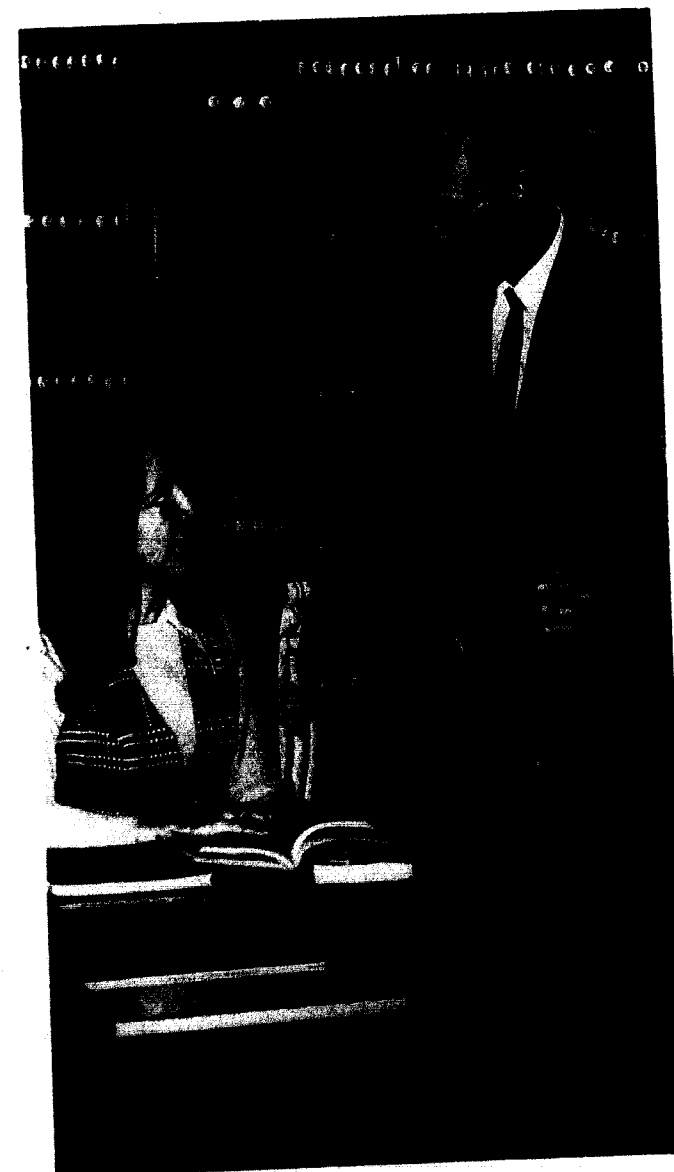

Barbara Myers and Dr. Cuthbertson try to find more resource material for her honors project.

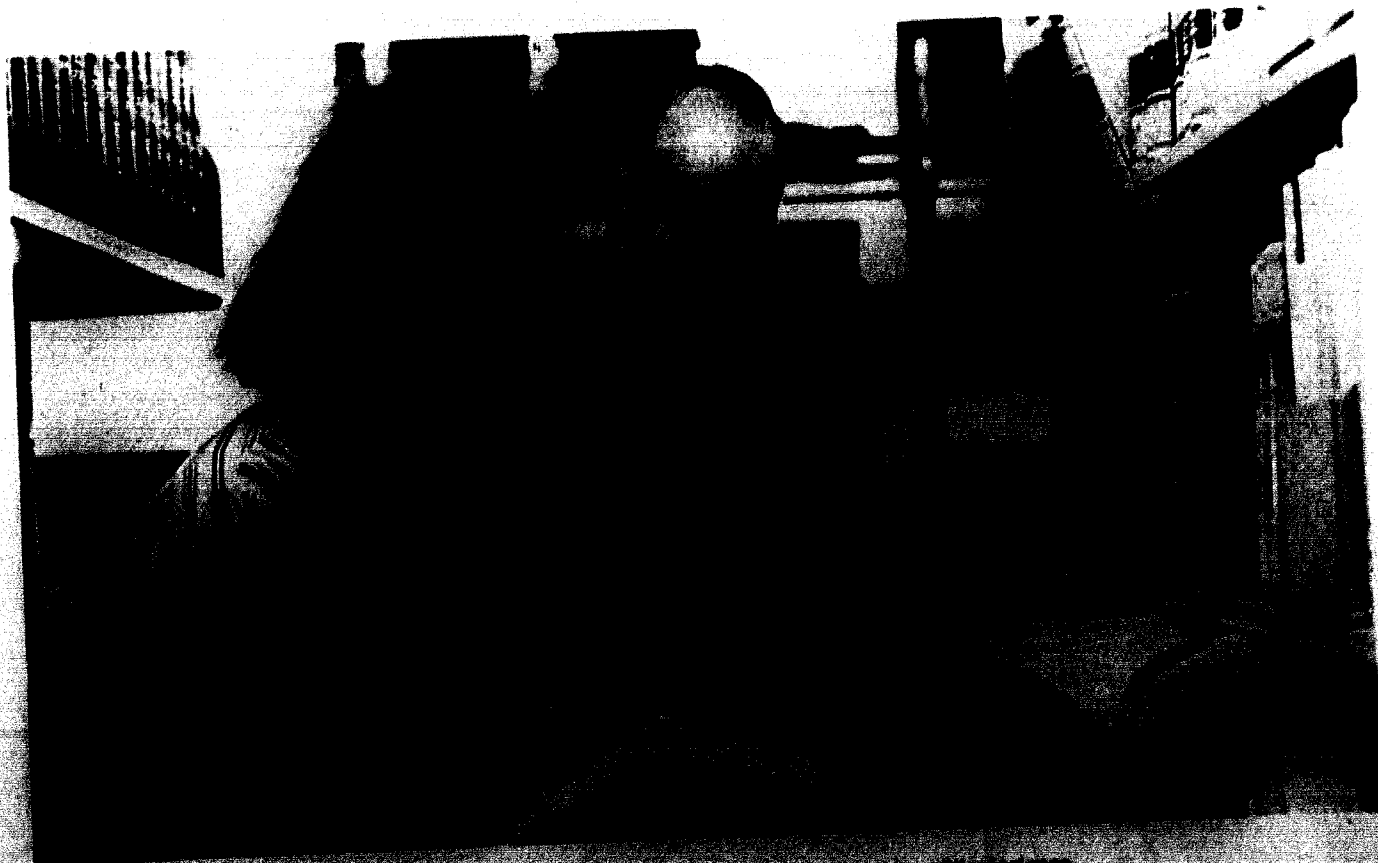

Steve Wisner looks for information for his honors project in postcard science.

Georgia Brady and Tom Willet find a touch of humor in Georgia's honors project in the field of communications.

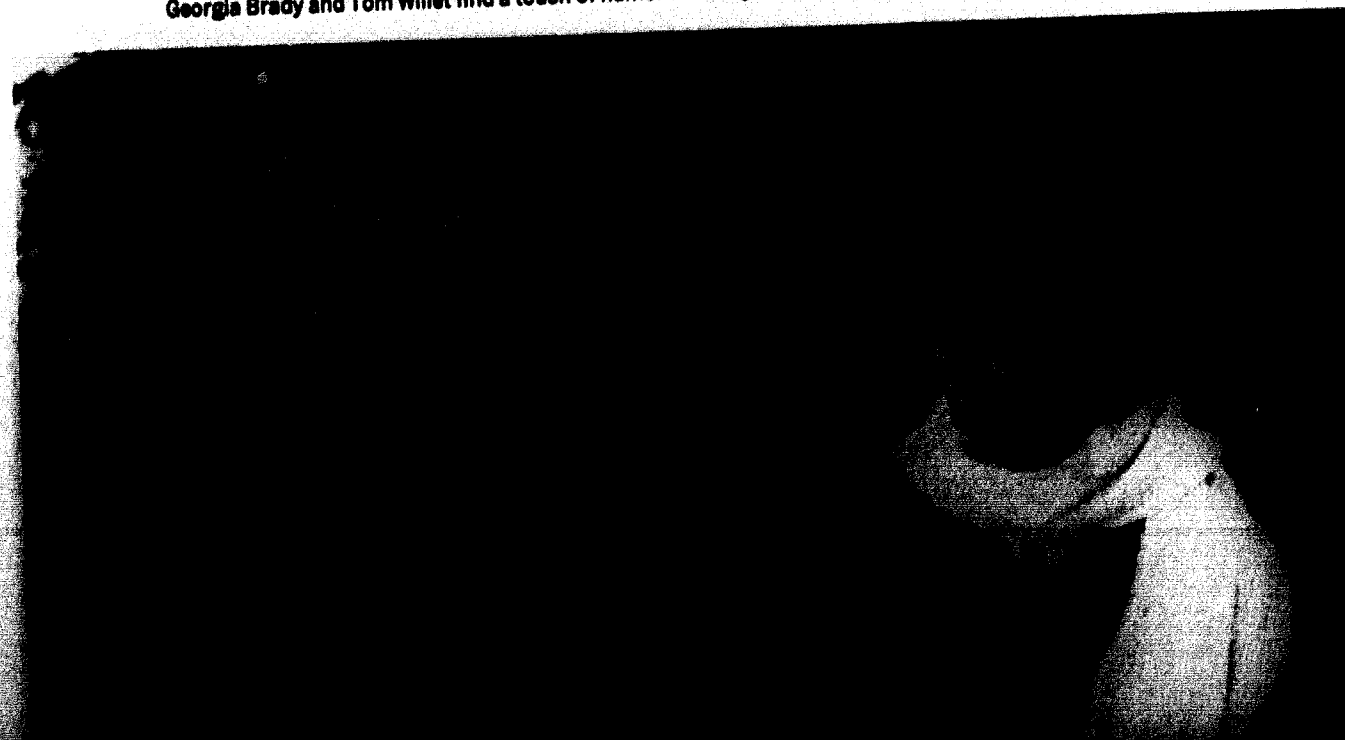

Alpha Lambda Delta



OFFICERS OF ALPHA LAMBDA DELTA ARE: SEATED, Beth Humphries, Joy Thomas, Jill Schoonover, STANDING, Becky Shelton, Gail Quick.



Aeons



MEMBERS OF AEONS (THE BIG THREE ARE: Chuck Lederer, Brian Unger, and Steve Wicker.

Panaegis



MEMBERS OF PANAEGIS ARE: SEATED, Kaye Cornelius, Kathy Moore, STANDING, Julia Moore, Hazel Oglesby, Nancy Brenneman, Nancy Harding. Not pictured, Georgia Brady.

Panhellenic Council



THE 1973 PANHELLENIC COUNCIL CONSISTS OF: Sallie Rixey, Libbie Boggs, Maureen Guy, Kathy Wagenknecht, Petty Fisher, president, Dinah Humphrey, vice-president, Dorren Surber, Judy Morrow, and Peggy Phillips. BELOW: Panhellenic sponsored a Greek Work Day to plant grass around the new parking lot.



President's Council



MEMBERS OF THE PRESIDENT'S COUNCIL INCLUDE: Ed Treadwell, Pat Humphreys, Tom Hardy, and Chuck Lederer. Not pictured, Tom Albright. BELOW: Ed Treadwell and Chuck Lederer relax after a trying meeting.



Alpha Delta Pi

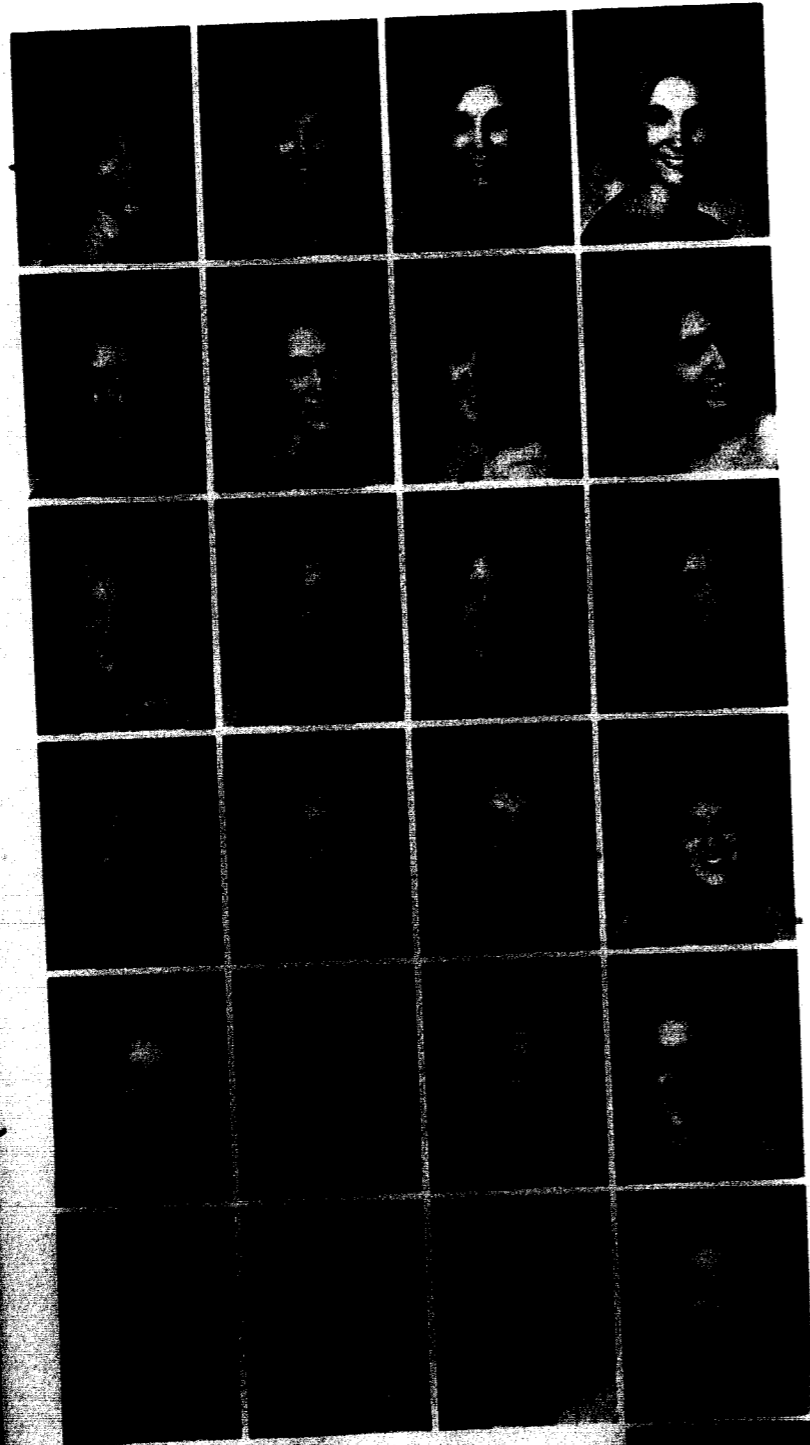
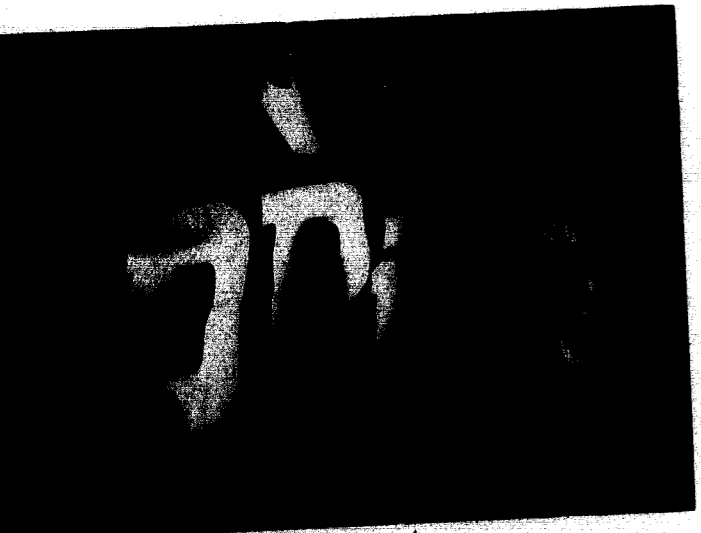

Nancy Brannaman Candy Day Kathie Jamison Karen LaHay Lynn Tommenhagen Debra Stowell	Sue Campbell Carolyn Gale Jan Honaker Linda Lee Brenda Pracht Joy Thomas	Linda Cannady Carol Garrett Sharon Horn Pamela Long Karen Rosenbalm Cindy Thornton	Krys Cartwright Deborah Gilbert Janet Hudson Rosentary Margo Karam Sexton Debbie Thimmberg Sue Wayman
---	---	--	---



Marsha Carver Sue Goggins Kathy Jamison Shari McCann Pam Schupp Ann Todoroff Kathy Wagenknecht	Ann Chapman Debbie Graff Leslie Jester Linda McCoy Linda Schwartz Carol Valieroy Dee Anne Wood	Pat Chapman Carol Green Debbie Jones Pam Menkhous Janet Smarr Debbie Vann	Cherry Davidson Maureen Guy Leslie Krueger Kathy Moore Becky Speaker Debra Vaughn
---	--	--	---



Kappa Alpha



Buzzard
Rick
Brandenburger
Denny Fowler
Pat Humphries
Ron Pelley
Doug Seals

Dennis
Anderson
Steve Burton
Walter Frantz
Mark Kleinbeck
Robert Petty
Rick Settlege
Bob Wehmer

Dave Angel
Bob Carter
Don Frey
Rick Lewis
Phil Phoeppel
Terry Siron
Steve Winkler

Mark Baldwin
Pat Coyne
John
Garavaglia
Daryle Marble
Mike Putnam
Mike Slapper
Jim Wood



Paul Bellington
Gary Decus
Ron Glusac
Dave
McCollister
Rhett Rainey
John Strada
Kevin Wright

John Bennett
Jim Davey
Mike Griffin
Stan McGill
Mark Rinehart
Ray Swafford
Clara Keightley

Bob Blunden
Frank DeMarea
Chuck
Harrelson
Dick Monham
Jim Russo
Les Thomas

Jerry Braden
Barry Finkel
Roger Hill
Bob Painter
Kurt
Schuerman
Mitch Tubbs

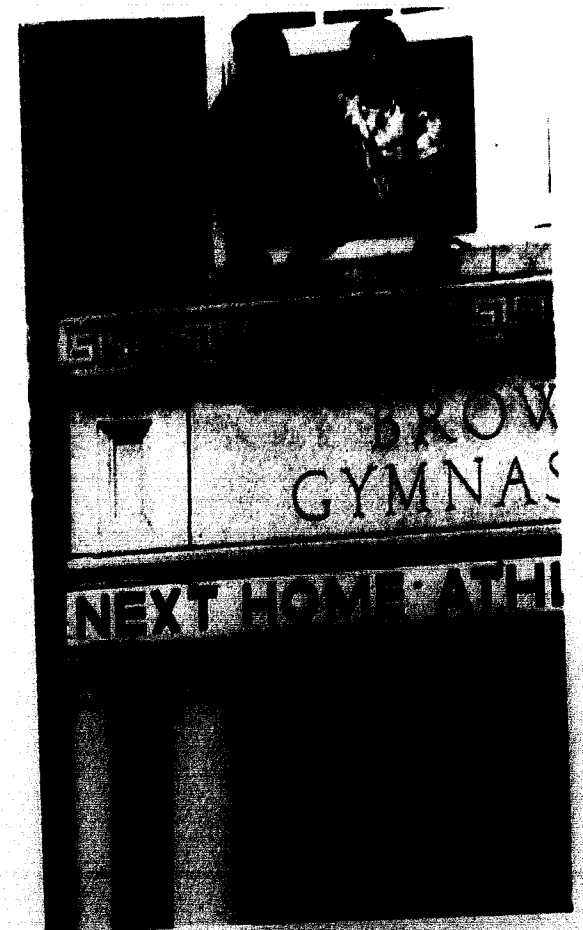
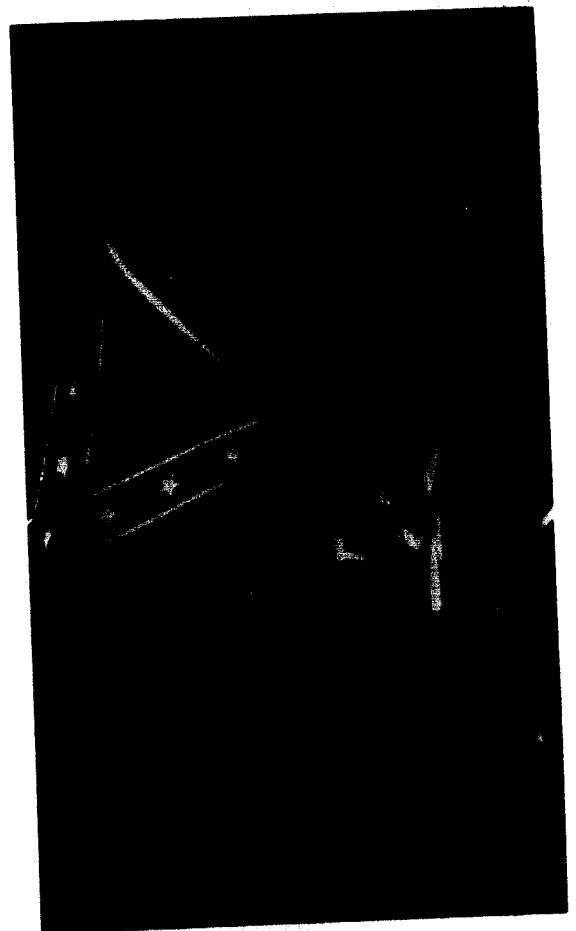

Alpha Gamma Delta



Linda Aikin
Sally Browning
Lyn Fehr
Jincy Hoskins
Bobbie
McGough
Betty Russum

Darla Anderson
Olivia Carlano
Patty Fisher
Michele Hurst
Linda Middleton
Kathy Schirner

Bev Arnold
Debbie
Clogston
Barb
Fredmeyer
Jan Keeney
Billie Moody
Sherri Sherman

Sue Baker
Cheri Cropp
Christy
Freeman
Sharon Knutter
Carol O'Dell
Vicky Smith

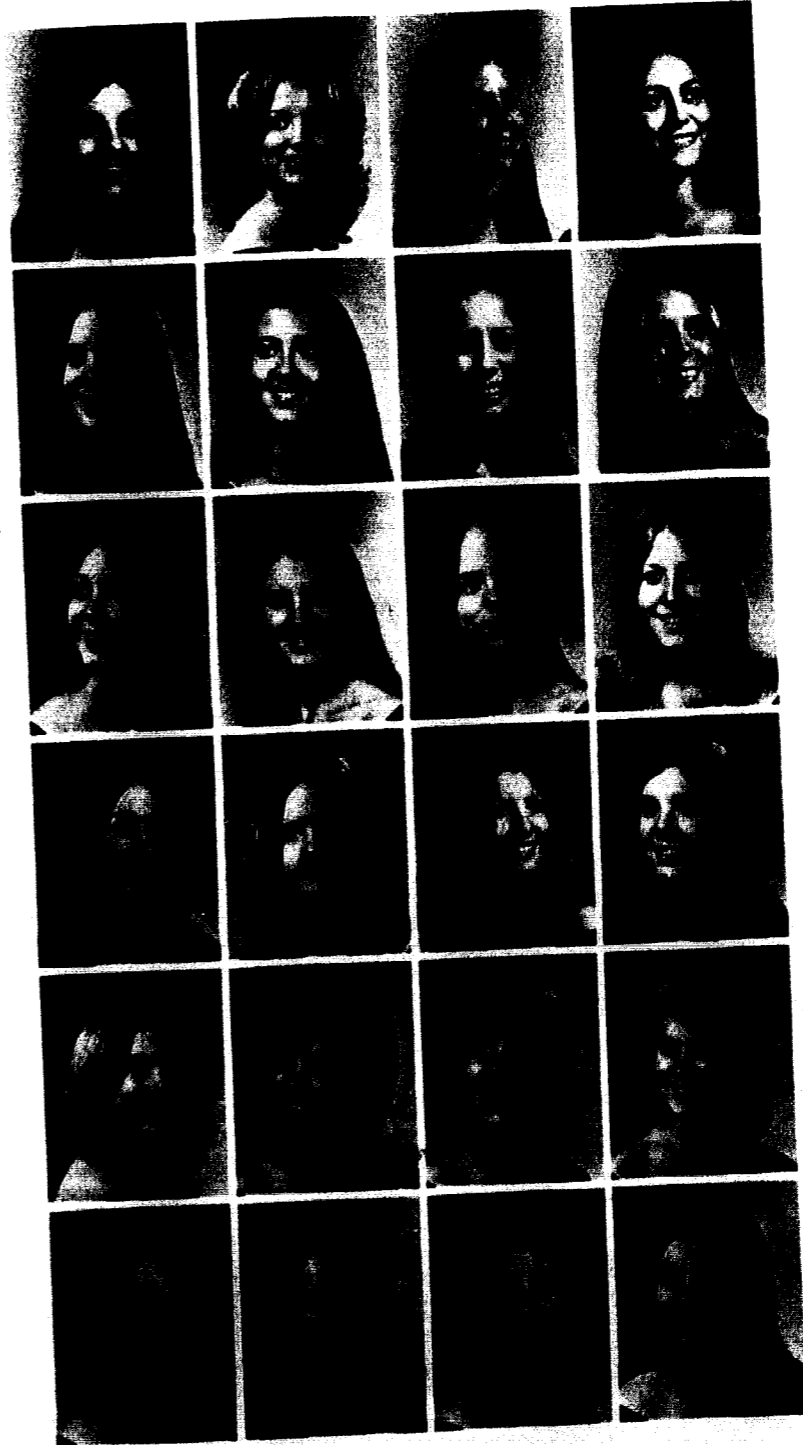

Susan Barkley
Mitzi Darr
Linda Gail
Sue Lawson
Lisa Otis
Sara Sterling

Bonnie
Bergmeyer
Jane Dennis
Sara Gambill
Debbie Leeds
Peggy Phillips
Rachel
Thompson

Nancy
Breckenridge
Janet
Dinkheller
Barbie Gourley
Lynn Lifritz
Becky Pittman
Mary Twitmire

Linda Bright
Claudia Elliot
Kathy
Hildebrandt
Mary Ann Marrs
Sallie Rixey
Cindy Van Horn



Lambda Chi Alpha

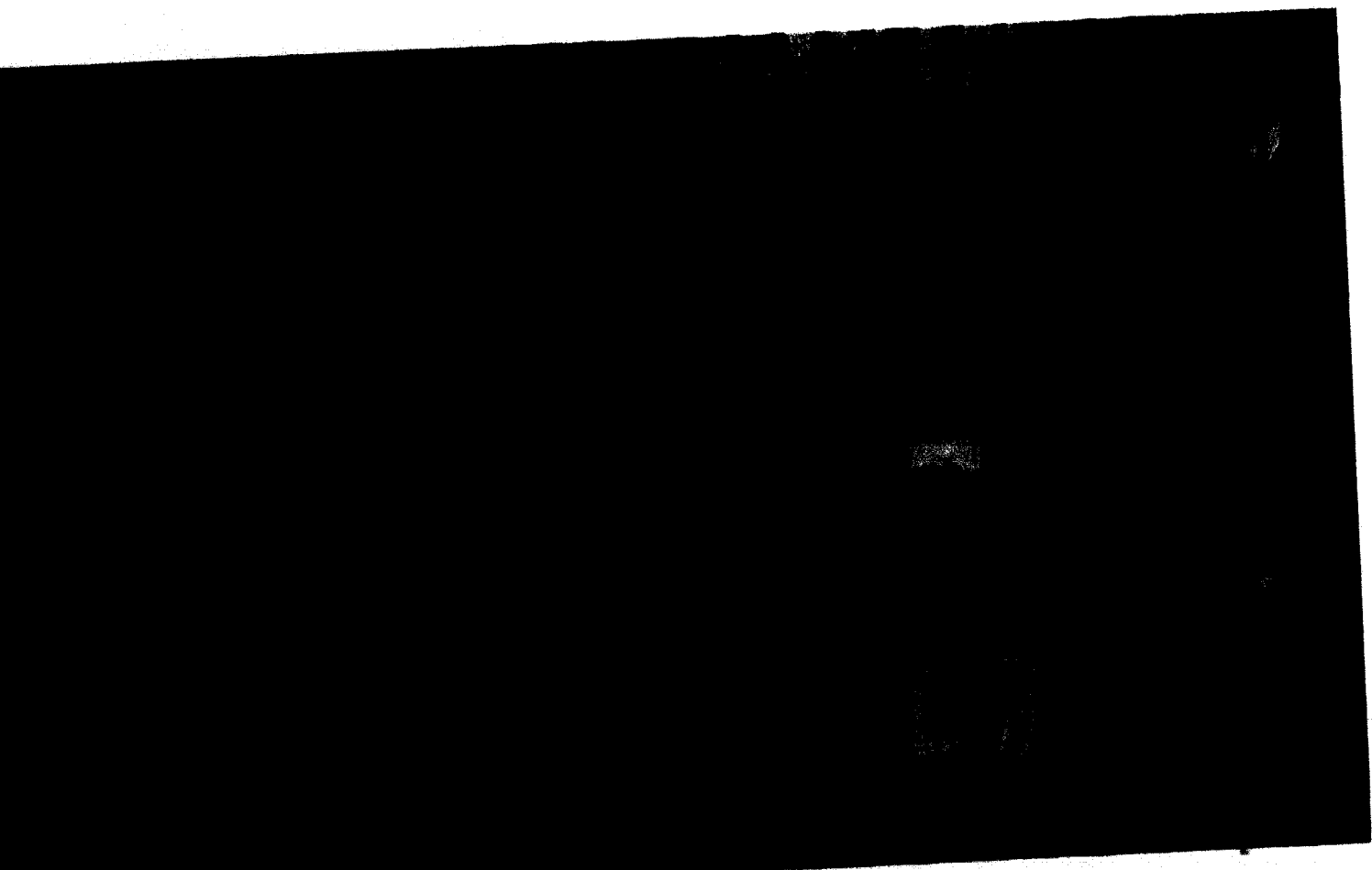

FIRST ROW: Garry Williams, Jim Newhall, Brian Unger, Steve Safford, Mrs. Myrtle Scott, Tom Dison, Mark Valentine, Steve Walker, David Wideman. SECOND ROW: Tom Albright, David Ring, Ron Graeff, Martin Spake, Larry Dickerson, Ken Hofferty, Dan O'Dell, James Shoemaker, Rick Lockton. THIRD ROW: Mike Trautman, Gary Stockham, Don Rumsey, Ray Somerville, Jeff Campbell. FOURTH ROW: George Townsend, Bob Kendrick, Kent Stiles, David Lillard, Gary Lund, Dana Nicolay, Mark Clough, Don Tatman, Tom Willard.

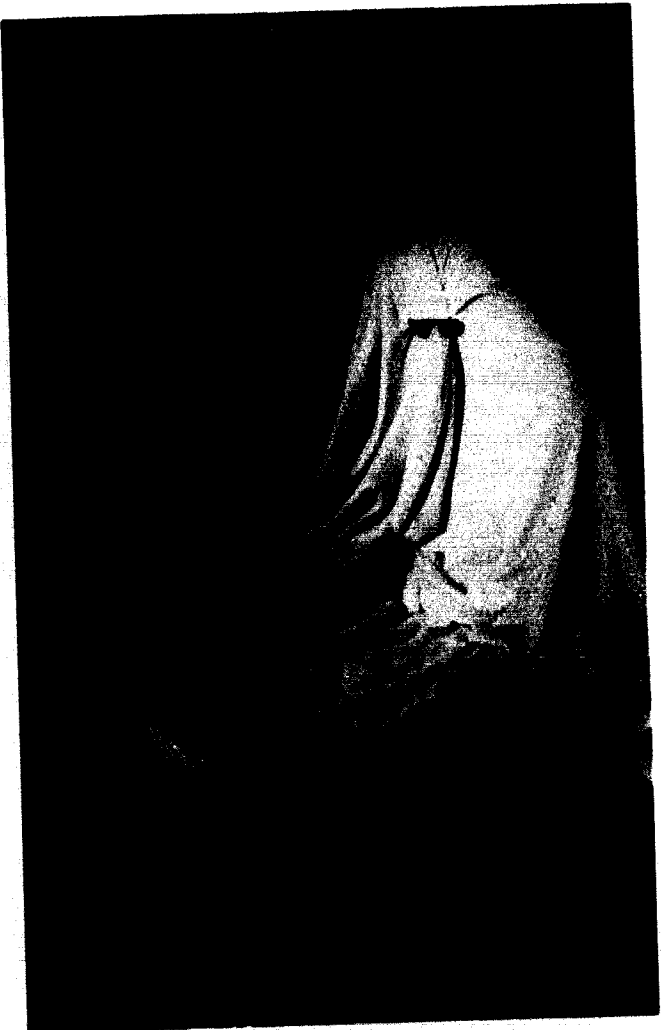
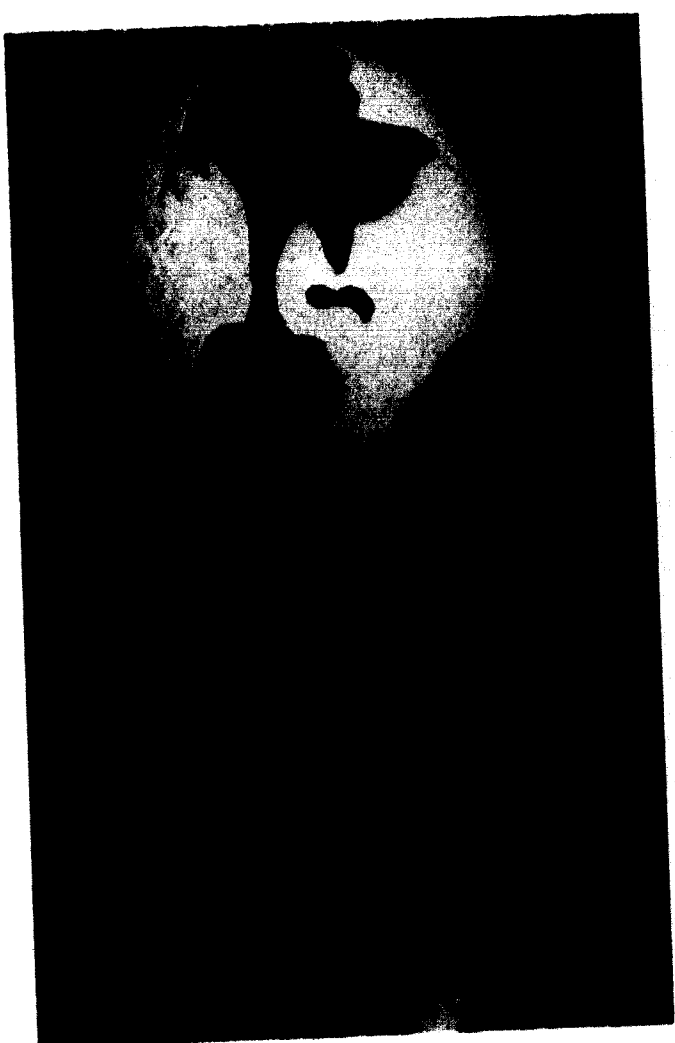
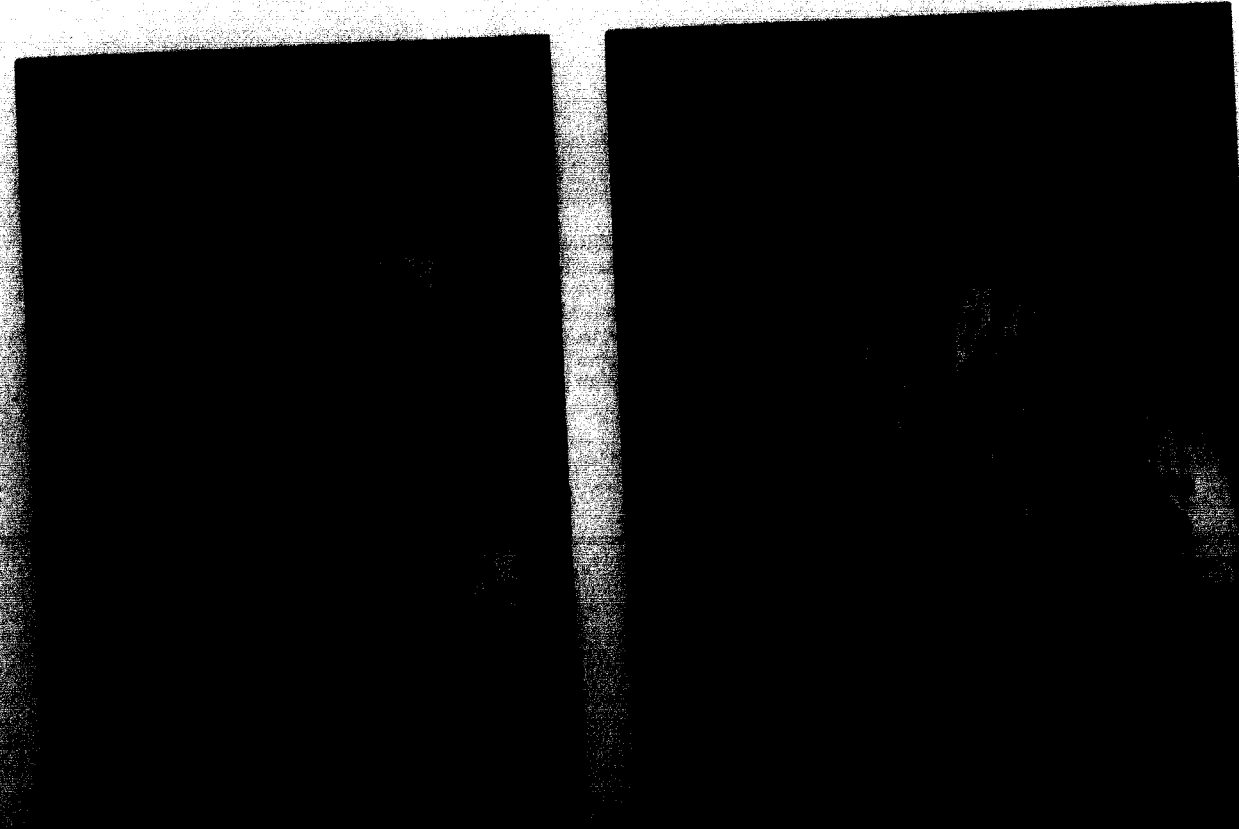

ABOVE LEFT: Jeff Campbell thinks he has the world in his hands. ABOVE RIGHT: Jim Shoemaker stays loose as Zeus. BELOW: Many of the Lambda Chi's are avid Cardinal fans.



Delta Zeta

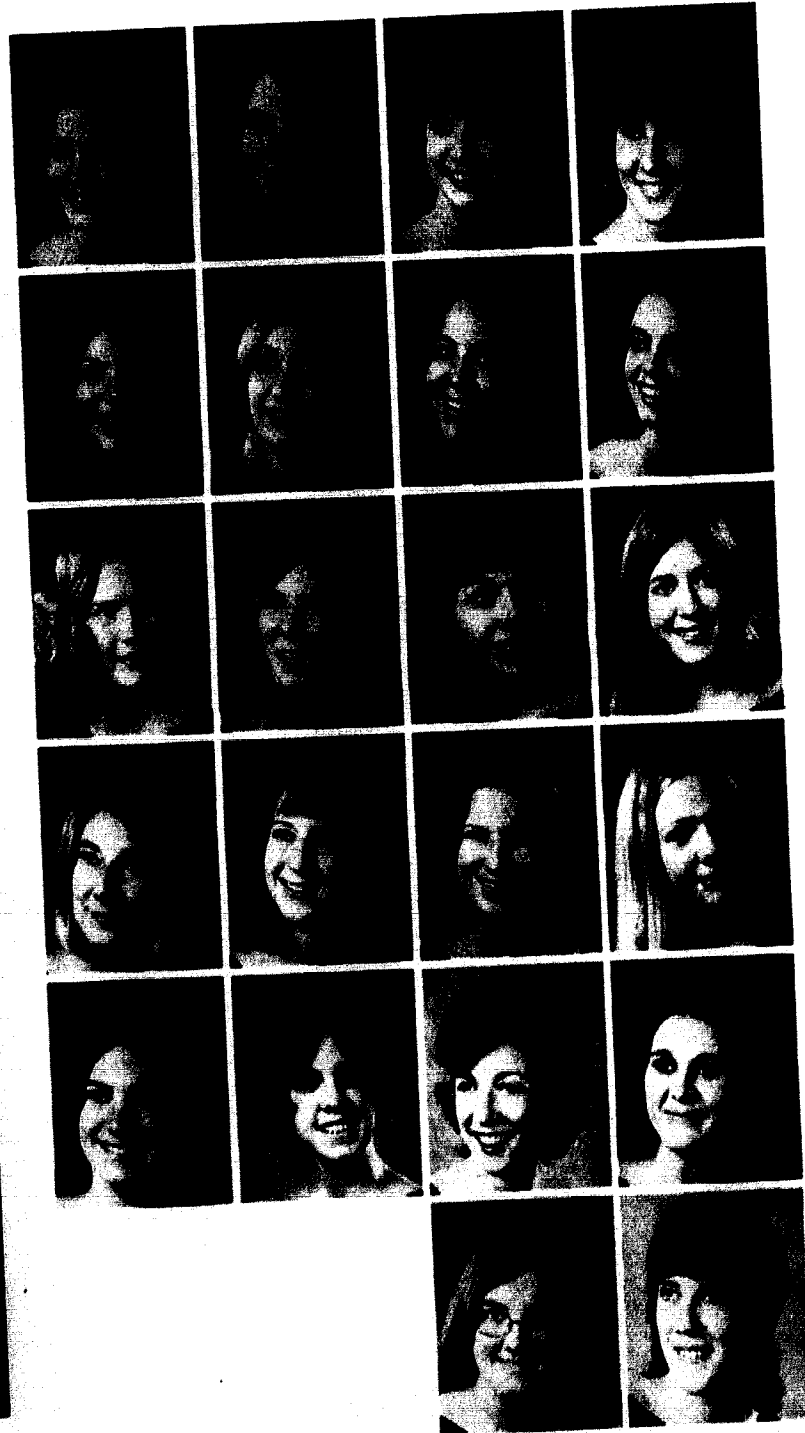

Margaret Ann
Appleton
Lorraine Fierro
Dinah
Humphrey
Mary
Moorehead
Margie Smith

Becky Bailey
Marta Garwood
Kay Keele
Hazel Ogiesby
Amy Sneed

Georgia Brady
Debby Gillespie
Paula Kimzey
Lyle Oliver
Sharon Stewart
Nancy
Wightman

Linda Bryan
Barb
Hackmann
Gayle Latimore
Debby Parrish
Doreen Surber
Kathy Williams



Kay Cohle
Debbie Hatcher
Janelle Losh
Linda Pence
Susan
Thomson
Rayme
Wiseman

Debby Dowell
Jackie
Houghton
Marsha
Manwarring
Becky Pittman
Sue Ussary
Diane Woapke

Sara Dunbar
Rhonda Howell
Becci Moffet
Karen Poynter
Lynn Walker

Paula
Felemonski
Myra Hudson
Julia Moore
Deborah Roach
Marsha White



Phi Gamma Delta



PHI GAMMA DELTAS: FIRST ROW, Wendell Lenhart, Steve Leigh, Jim Conrad, Blake Thomas, Mark Heston, John Cross, Larry Hammond, John Kanter, SECOND ROW, Paul Gallemore, Mike Soltys, Kevin Ingram, Dave Smith, Jim Trotter, Dave Tate, Bob Badger, Jim Mabrey, THIRD ROW, Bill Allen, Mark Morton, Jerry Clevenger, Ken Fehr, Mike Johnson, Ron Fitch, Phil Hoelscher, Jon Conrad, Greg Gullfoil, FOURTH ROW, Jim Caesar, Greg Grounds, Chuck Lederer, Jim Arth, Joe Palmer, Bill Hankins, Gary Hasack, Bill Farrar, Aaron Murray, John Mabrey, Larry Harmon, Bill Lenhart, Cary Weik, John Trotter, Don Petty.

Zeta Tau Alpha

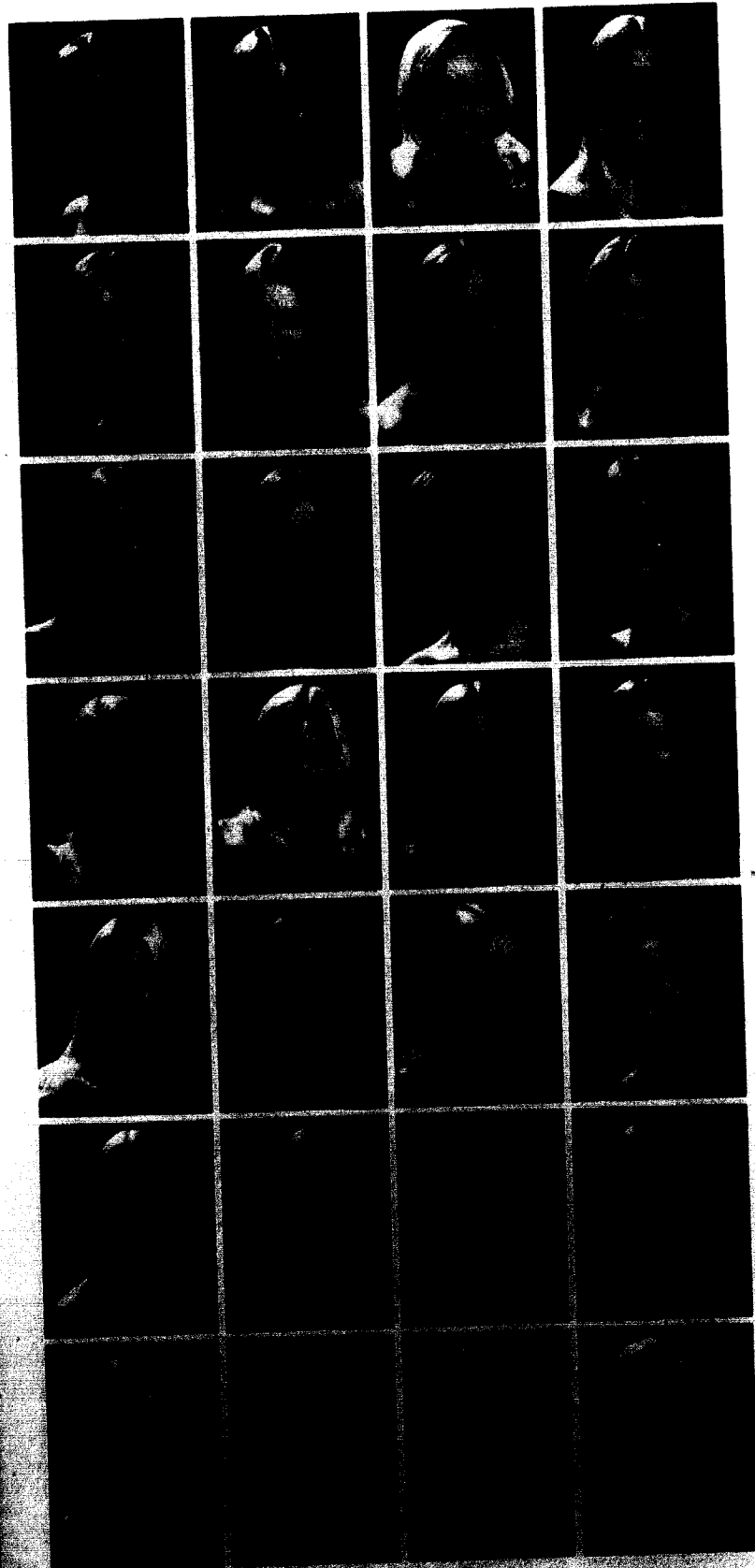

Judy Aldrig
Sonya Cahow
Shari Drinnin
Susan Goforth
Betty Mallon
Carol Roberts
Debbie Turpin

Ann Amick
Ruthie
Carpenter
Debbie
Dunaway
Marilyn Gourley
Judy Morrow
Martha
Sanderson
Diana
Vandickie

Berbie Jo
Arnold
Jill Carson
Beth Dunlop
Beth
Humphreys
Martha Morton
Leticia
Schneider
Carol Voelker

Libby Boggs
Nancy Conner
Vicki Eimore
Carolyn
Jackson
Carolyn Beth
Debbie Scholl
Joan Wagstaff

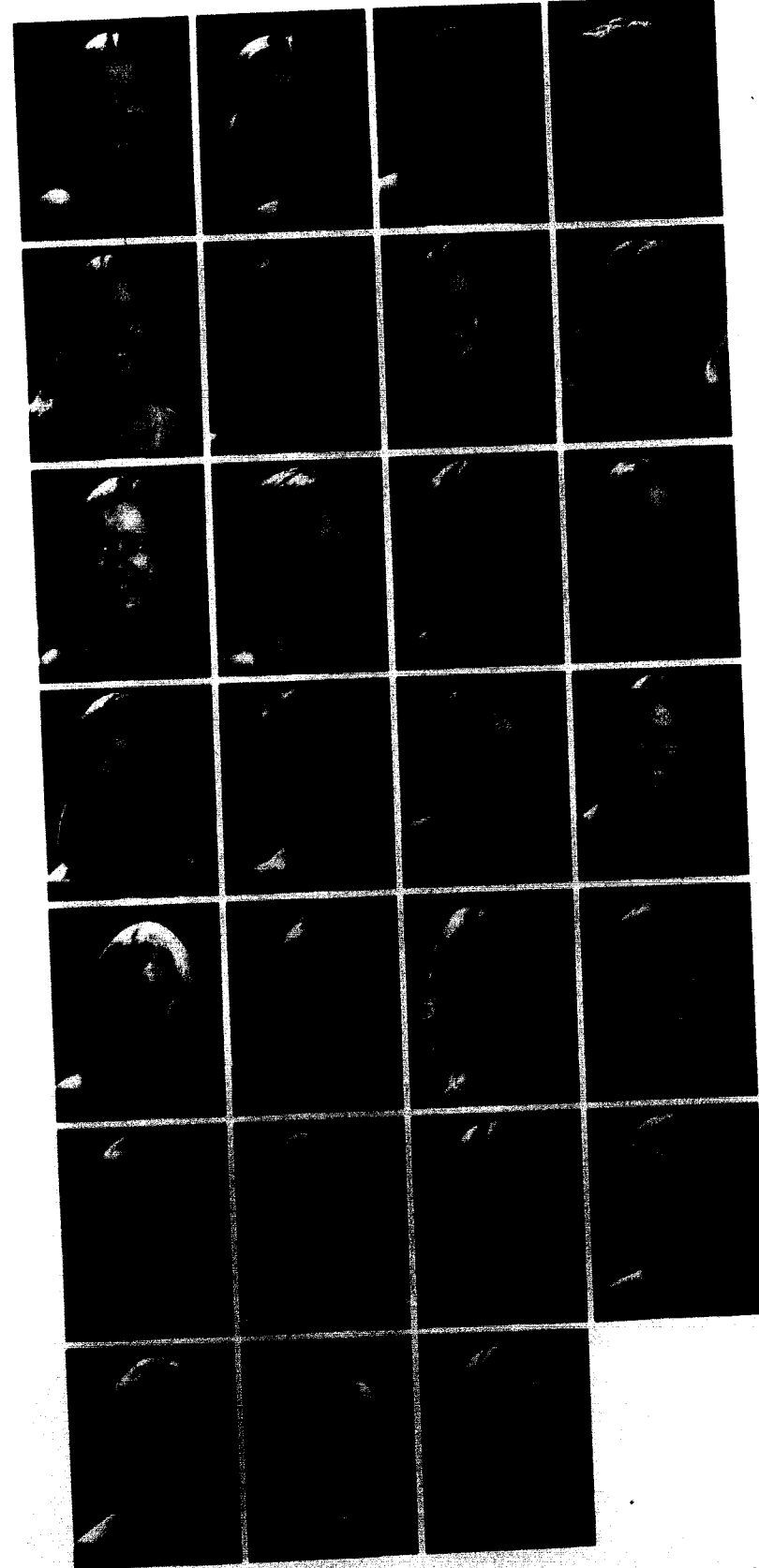

Cara Boyd
Carol Cundiff
Dianne Fisher
Peri Jo Maddox
Sharon Ramsey
Mary Slater
Zoe Wood

Anne Brooks
Roxanne Davis
Liz Ginn
Laurel
Mayhugh
Cyndi Reames
Karen
Somerville
Virginia Young

Cathy Bush
Kathy Dawson
Suzie Goertz
Gaye McCarty
Elise Robbins
Joyce Taylor

Greta Crockett
Robin Eppes
Cindy Laitner
Judy Potter
Charleen
Shepard
Jo Ellen Walker



Sigma Nu

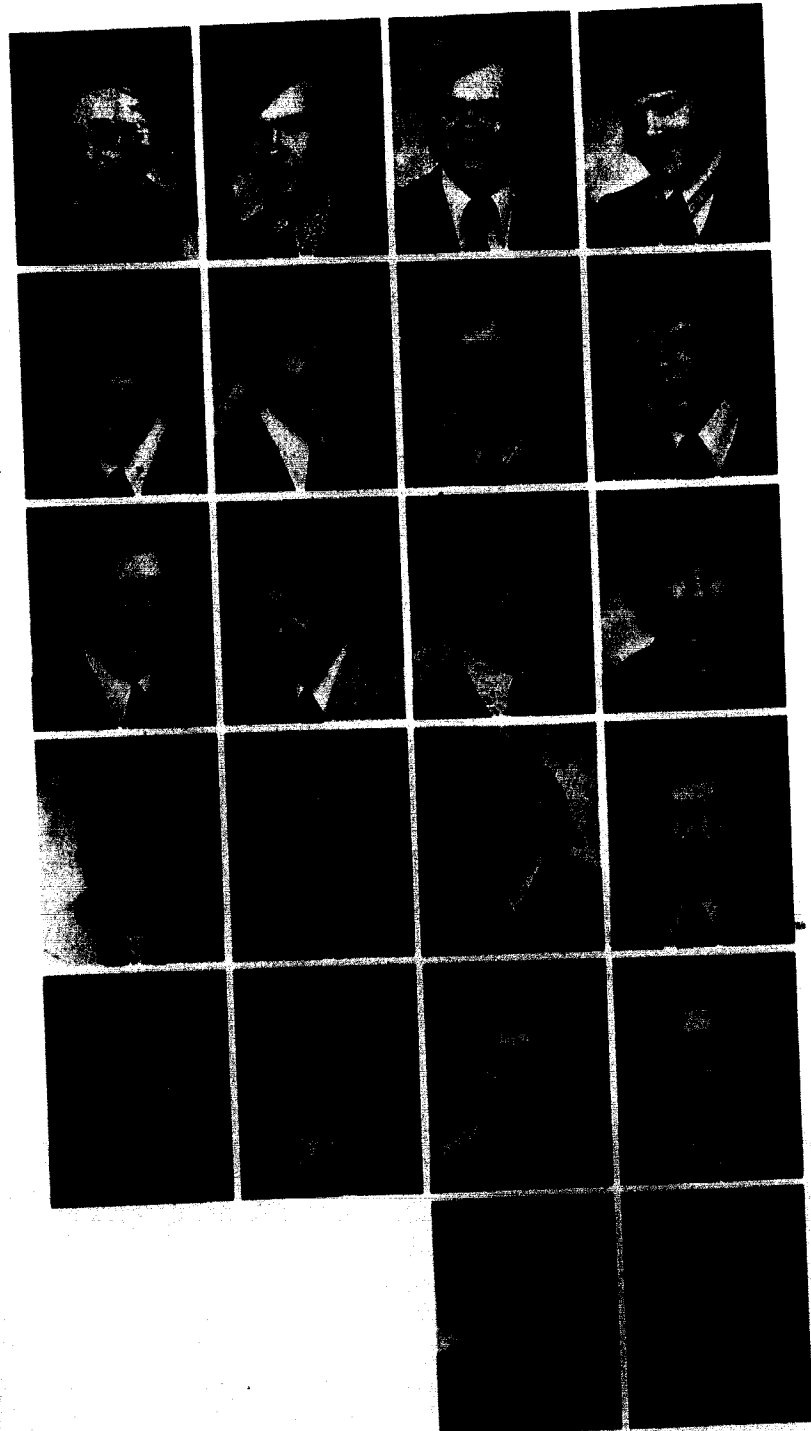

Louise Judy
Kevin Conner
Roger Gench
Mike Moorefield
Vic Schultz

Bruce
Armstrong
Dan Cox
Gib Georgeoff
Dave Nesbitt
Bill Skillman

Rick Banning
John Crossett
Tom Hardy
Jerry Owens
Rick Strobbe
Ted Watkins

Bob Benson
John Damm
Bill Lewis
Kent Peach
Mark Stingley
Greg Wentworth

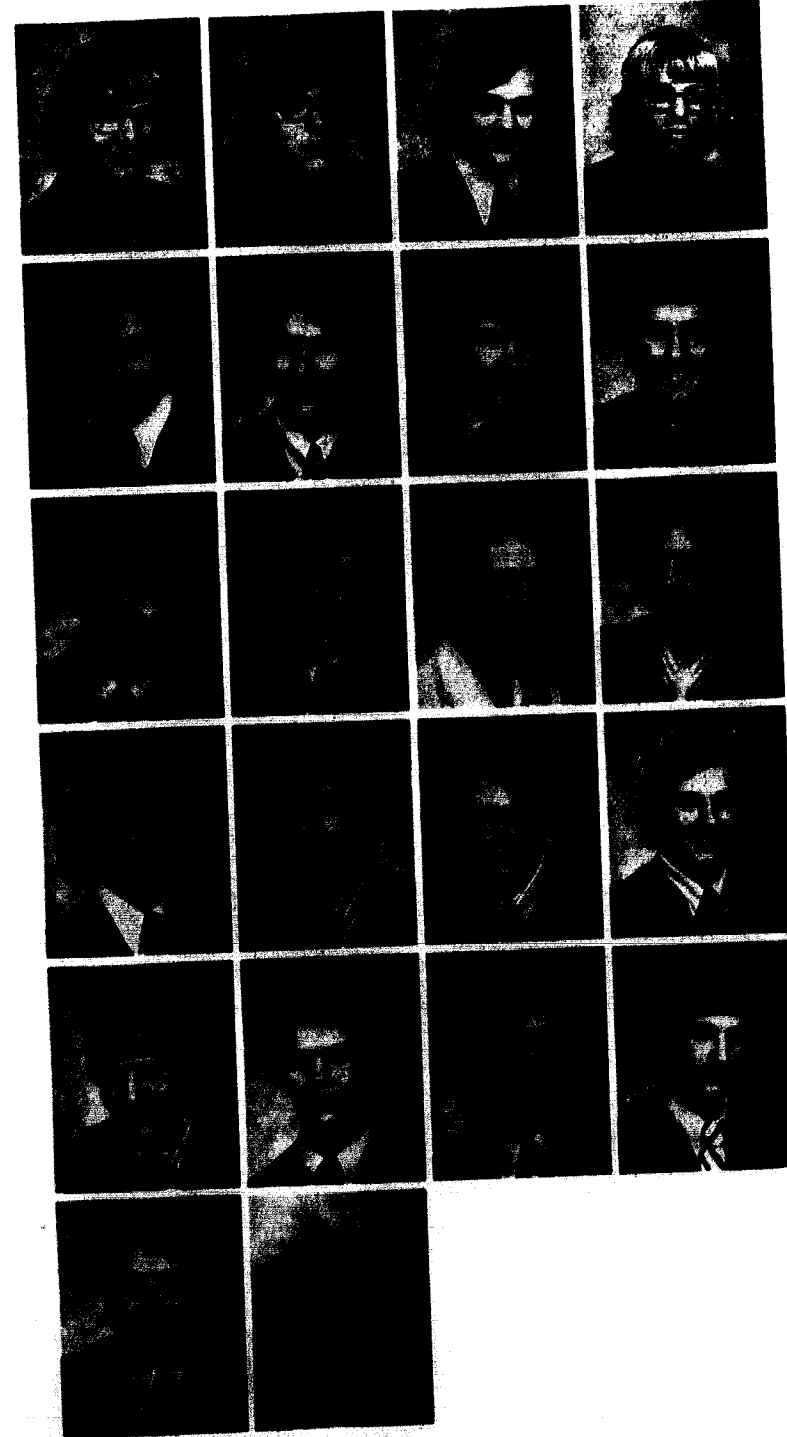

Wes Blanton
Mark Dixon
Mark Lister
Bill Poe
Steve Taylor
Benny
Werizbecki

Bob Bozarth
Mike Dixon
Glen May
Dave Rick
Dave
Thrutchley
Schultz

Larry Chapman
Bill Day
Jeff McCane
Jerry
Schering
Bob Troutwine

Jim Collins
Jim Drew
Mark Middleton
Mark Schuler
Jim Turner



Greeks Go Wild



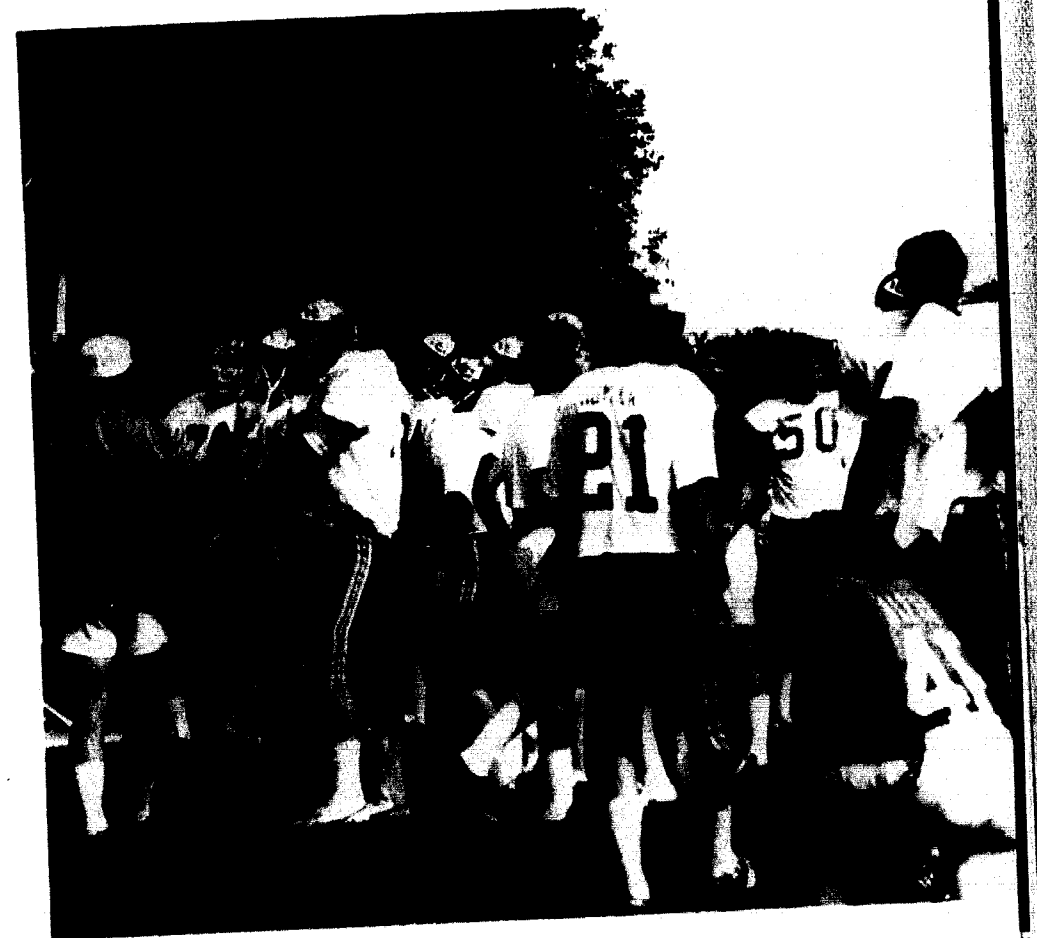
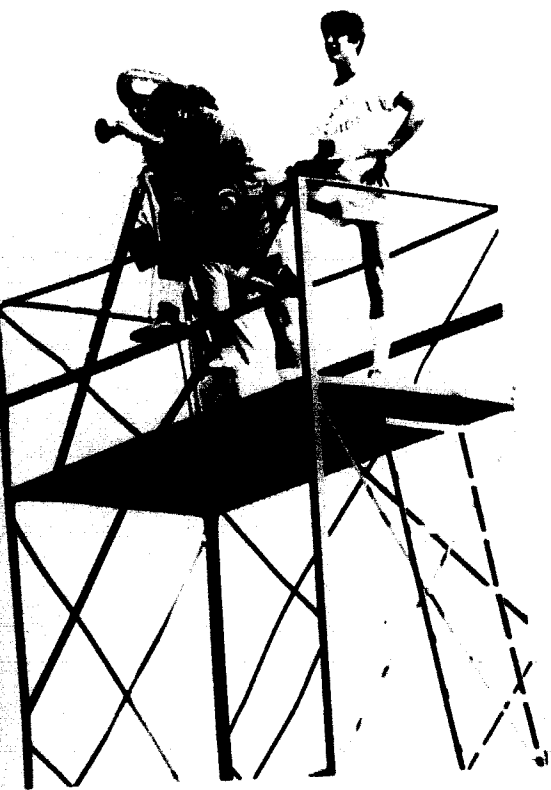

WJC — Summer home of CHIEFS

Each year for the past ten William Jewell has played host to the Kansas City Chiefs. Striving rookies, seasoned veterans and dedicated coaches combine their efforts toward — **CONDITIONING**. Training camp begins during the hot summer months and ends with their departure for Arrowhead Stadium — the newest home of professional football.



Competition





1972-73 CHEERLEADERS. (LEFT TO RIGHT) Susan Goforth, Nancy Breckenridge, Bobbie McGough, Lynn Lifritz, Krys Cartwright, Shari Sherman, Jorine Butterfield, Jo Hullender.

Cheerleaders spark competitive spirit

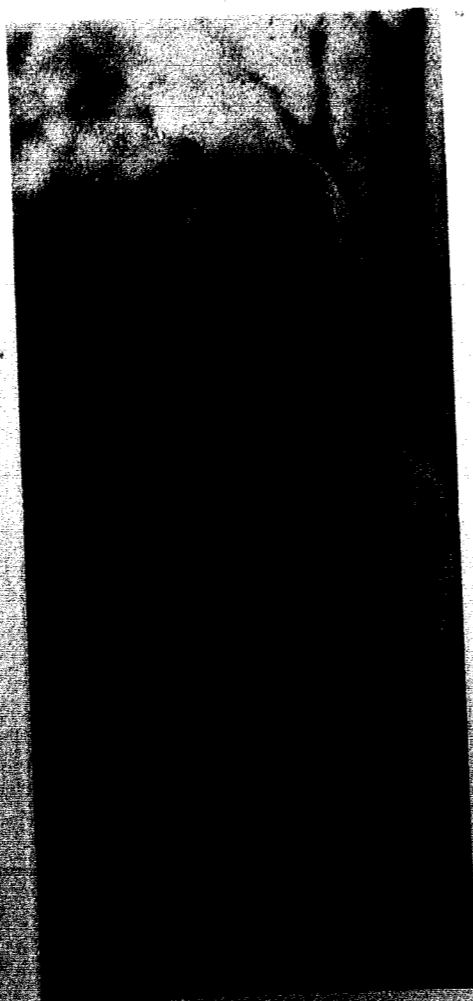

Cardettes

Although this was the Cardettes' first year, they have done a fine job in promoting spirit at our home games. Under the sponsoring of Miss Macke, the Cardettes have been practicing hard each afternoon and have been working out some fine routines with the band. As well as performing at football and basketball games, they participated with the band on tour and during the parents' day convocation. Pam Schupp was captain of the squad during football season, and Marilyn Gourley headed the squad at the basketball games.

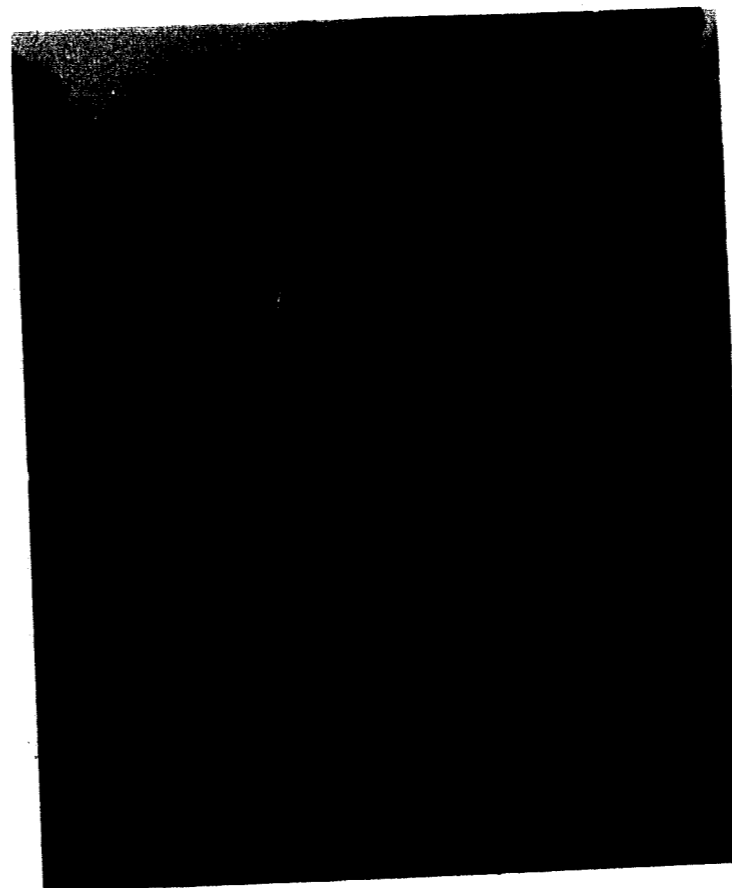

(LEFT TO RIGHT), Dianne Fisher, Sue Wayman, Marilyn Gourley, Liz Ginn, Debbie Vann, Dee Stockwell, Jan Honaker, Kay Poppenhagan, Pam Schupp.





Mike Thebeau drops into the pocket to pass with good protection from his offensive line.

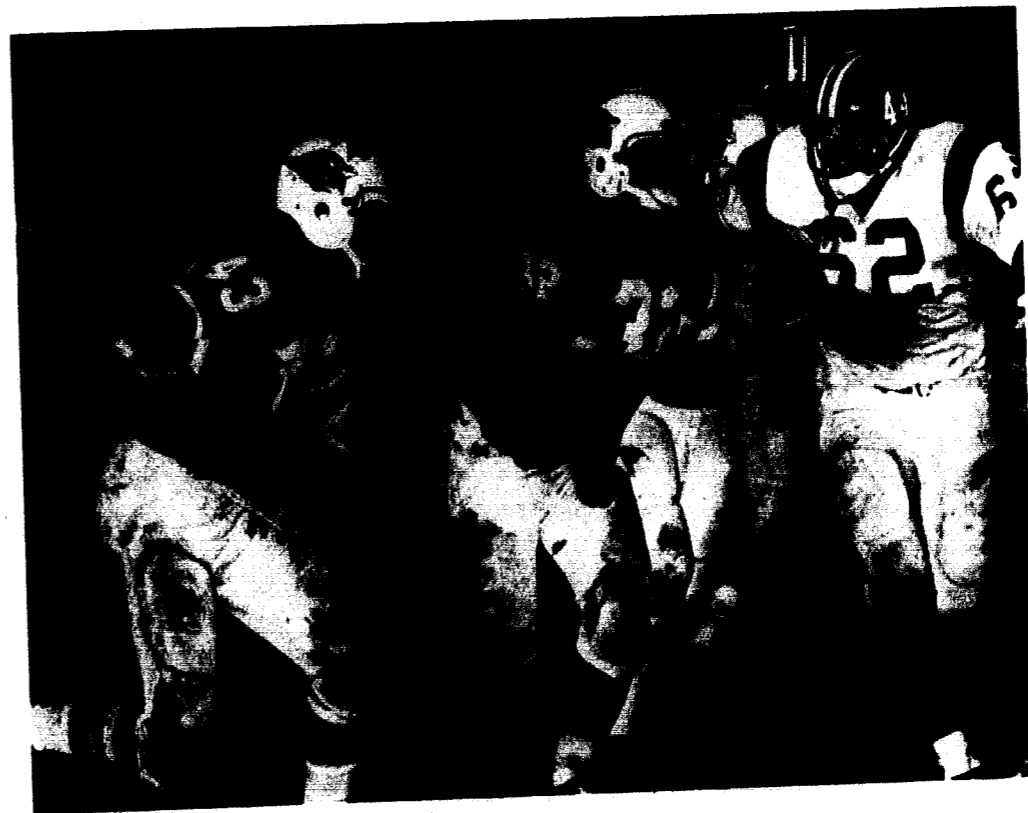

Halfback Steve Harvey, who racked up 183 yards against Graceland, picks up good yardage with a good block from Linzy Teegarden.

O
f
f
e
n
s
e

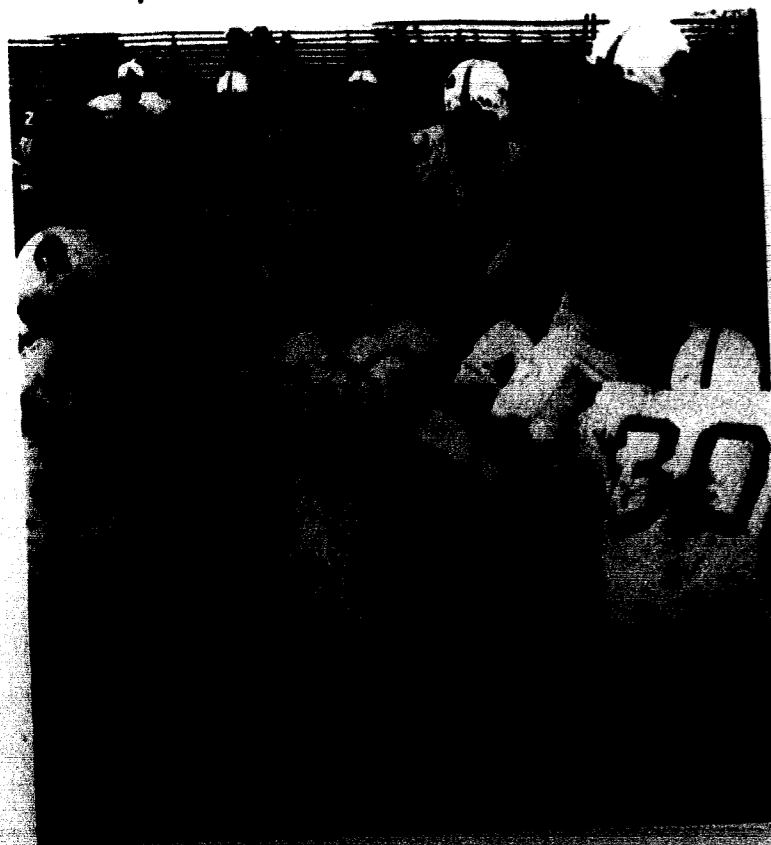

(ABOVE) Halfback Wheeler Williams, with a good block from fullback Tom Evans, squeezes through for tough yardage. (RIGHT) Coach Gourley talks over the game plans with quarterback Mike Thebeau.



Wide receiver Rick Althe makes a reception as he beats the Central Methodist defense.

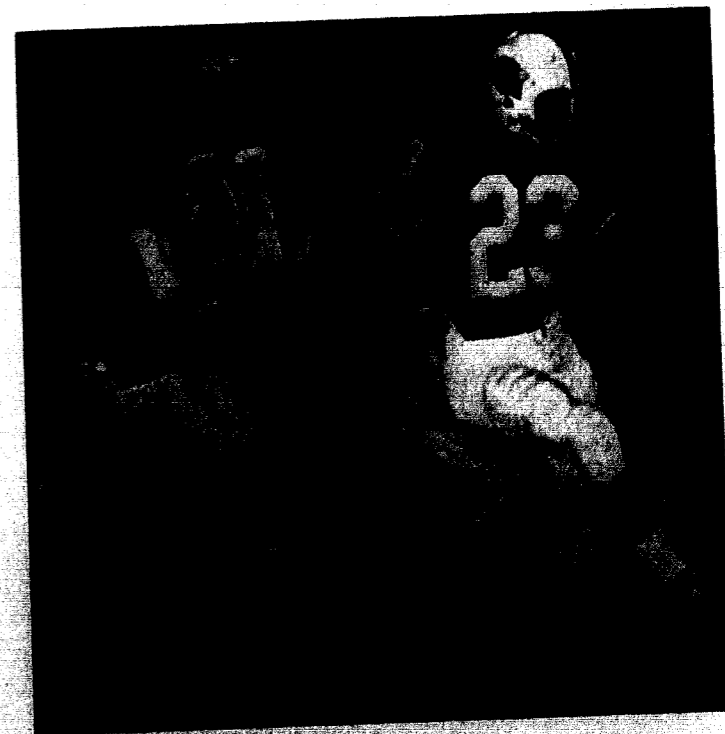

Bob Doolittle breaks through the Baker defense for a fine yardage gain.

D
e
f
e
n
s
e

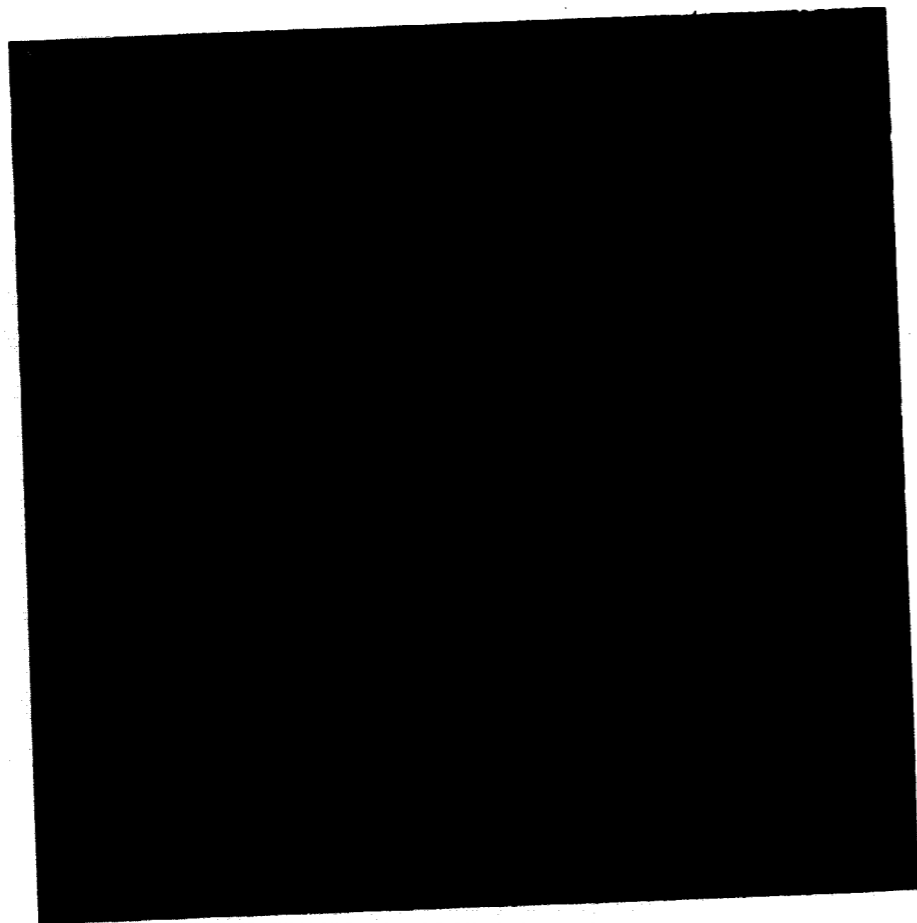

Jewell defense lines up against Tarkio Owls.

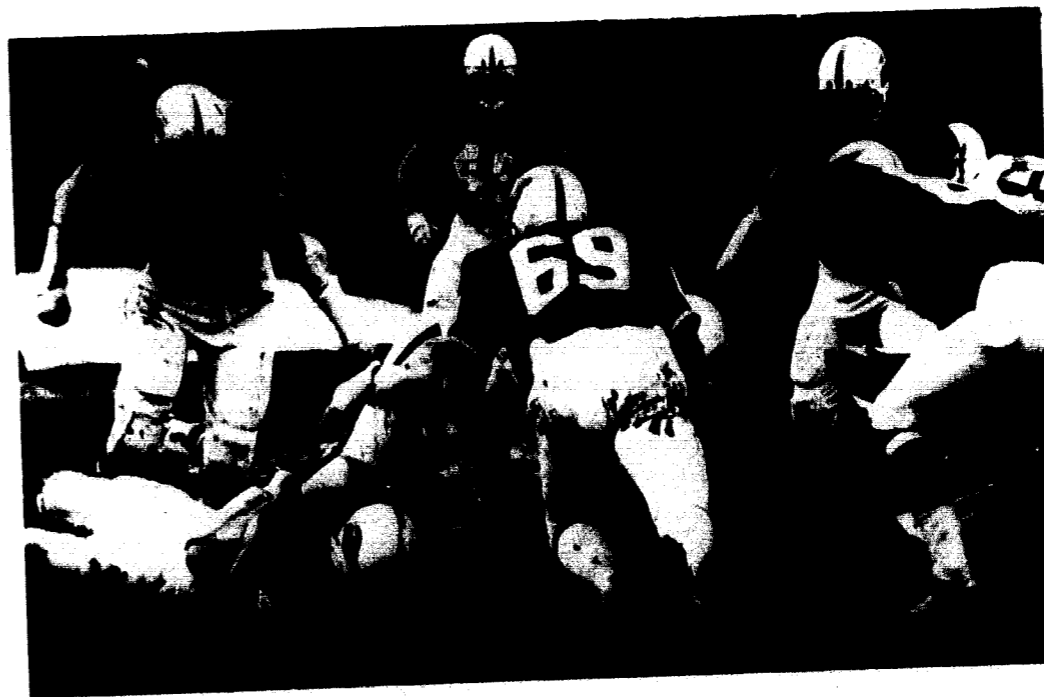

Defensive squad completely surrounds the opposition's quarterback.

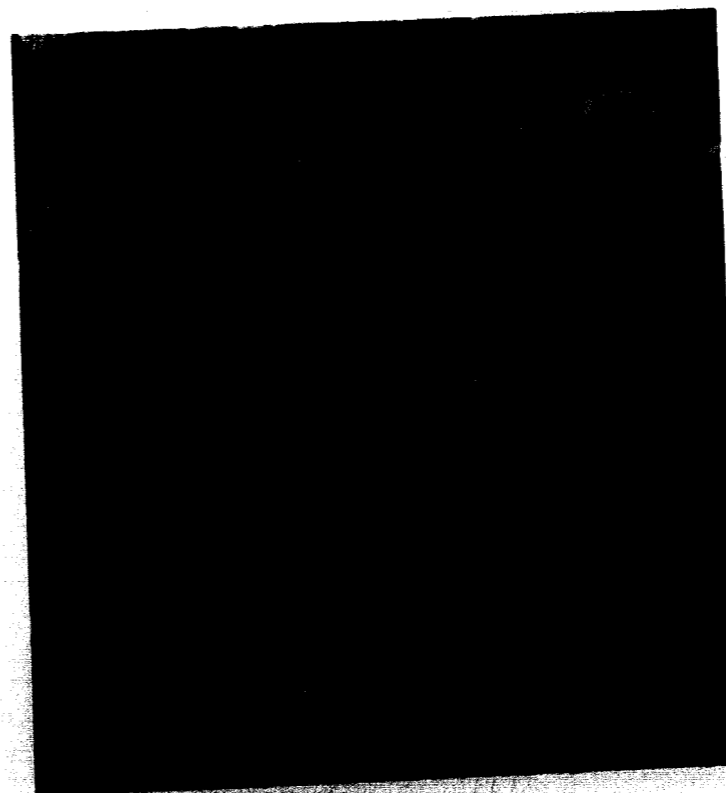

Cardinal defense closes in for a tackle.



Dave Schmidt, defensive back, wraps up a Central Methodist player after a pass reception.

PLAYER	POS.	YR.
3 O'Dell, Dan	K	Fr.
5 Harrison, Greg	S	Fr.
9 DeMarea, Frank	QB	So.
10 Collins, Jim	DB	So.
11 Thebeau, Mike	QB	So.
12 Jones, Thaddeus	QB	So.
14 Bullock, Danny	QB	Jr.
16 Burton, Steve	QB	Fr.
17 Hall, Jim	QB	Fr.
18 Lewis, Bill	QB	Fr.
21 Griffin, Mike	DB	So.
23 Doolittle, Bob	HB	So.
22 Ball, John	HB	So.
24 Wakefield, Norm	DS	Sr.
25 Cox, Dan	DE	Jr.
26 Atha, Rick	E	Sr.
27 Watkins, Ted	DB	Jr.
31 Wood, James	HB	Sr.
32 Teegarden, Linzy	FB	Jr.
33 Evans, Tom	FB	So.
34 Tyhurst, John	LB	So.
35 Schoonover, Jon	DE	Sr.
36 Boyden, Stan	DE	Sr.
39 Day, Bill	FB	Fr.
40 McCrary, Terry	LB	So.
41 Owens, Jerry	LB	So.
44 Herr, Dale	S	So.
45 Schmidt, Dave	HB	Sr.
47 Millentree, Weader	HB	So.
48 O'Dell, Jerry	HB	Fr.
50 Bressman, Gary	DE	Fr.
51 Crane, James	LB	So.
52 Bozarth, Bob	G	Fr.
53 McGarvey, Stan	C	Sr.
54 Strobbe, Rick	CB	So.
55 Fowler, Dennis	LB	Fr.
56 Fischel, Frank	LB	So.
57 Fassi, Mike	CC	Fr.
58 Schuermann, Kurt	C	So.
59 Overton, Dalphine	LB	Fr.
60 Burton, Dick	G	Sr.
61 Dickson, Mark	G	Fr.
62 Pelley, Ron	LB	So.
63 Woods, Terry	OG	Sr.
64 Garavaglia, John	G	Sr.
65 Carder, Bob	T	Fr.
66 McIntosh, Ben	LB	Sr.
67 Ballington, Paul	G	So.
68 Powell, Jerry	CB	Jr.
69 Chapman, Larry	DT	Jr.
70 Wade, Allen	DT	Fr.
71 Horton, Don	T	So.
72 Settlege, Rich	G	Sr.
73 Konneman, Larry	T	Fr.
74 Rohlfing, Mike	T	Jr.
75 Franz, Walt	T	Sr.
76 Wallace, Mark	T	So.
77 Johnson, Cliff	T	Jr.
78 Braden, Jerry	G	Fr.
79 Taylor, Steve	G	Fr.
81 Schuyler, Mark	E	So.
80 Milne, Scott	DE	Jr.
83 Strada, John	TE	So.
84 Winkler, Steve	B	So.
85 Middleton, Mark	SE	Fr.
86 Seals, Doug	SE	So.
88 Burchett, Larry	SE	Fr.
89 May, Glenn	TE	Sr.
90 Turner, Jim	TE	So.

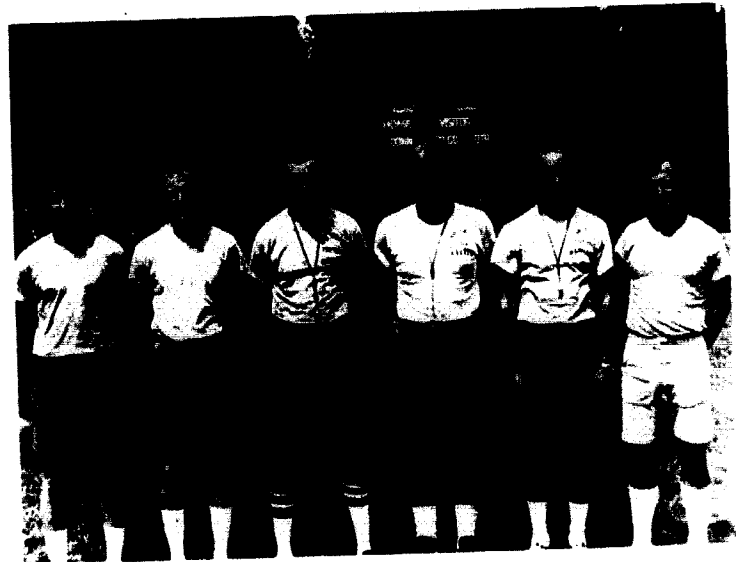

COACHES, LEFT TO RIGHT: Roger Williams, Steve Thomson, Darrel Gourley, James Nelson, Larry Hamilton, Brad Small.

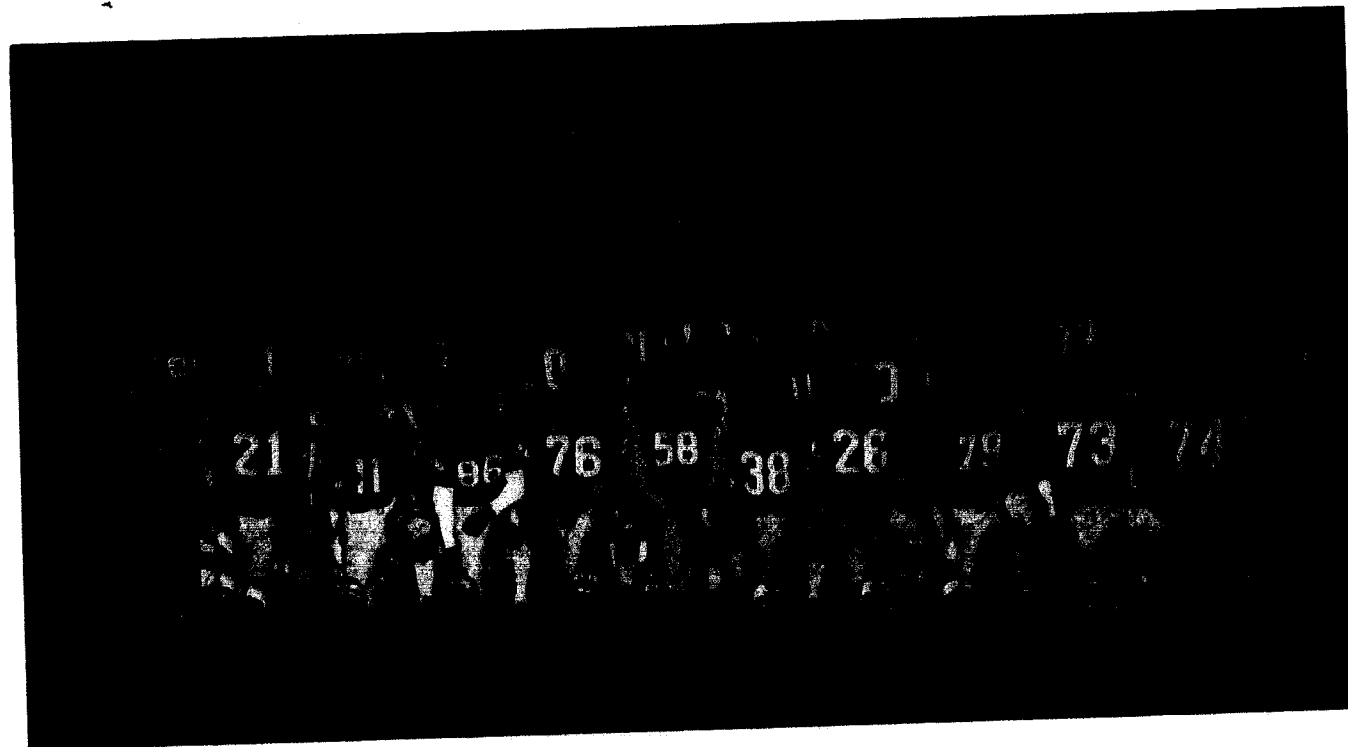
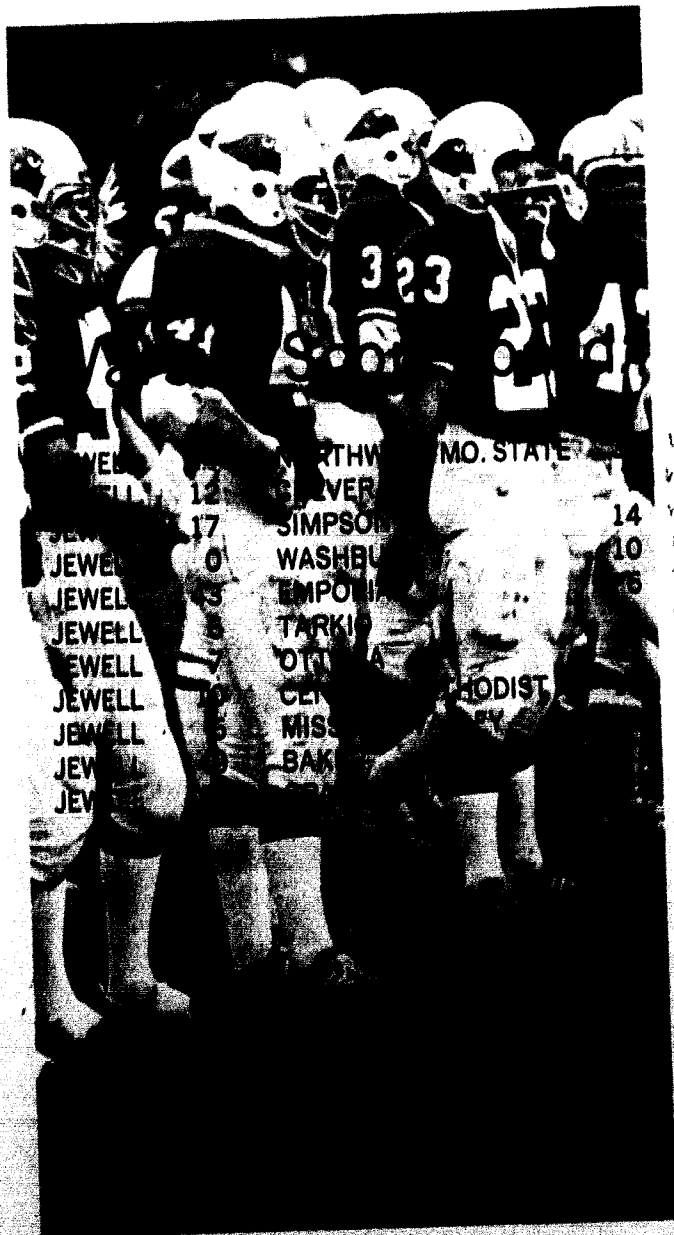

J. V. Football Squad

(LEFT TO RIGHT), FIRST ROW: Coach Thompson, S. Winkler, G. Harrison, D. Seals, Sheridan, F. Fischel, B. Day, R. Damron, S. Taylor, G. Nolan, D. Horton. SECOND ROW: Coach Small, S. Addison, L. Burchett, D. Monoham, Thompson, S. Spenser, B. Doolittle, J. Hall, T. Watkins, J. Turner, D. Herr, J. Jones, R. Lewis, Coach Williams. THIRD ROW: Coach Phillips, D. Nugent, T. Jones, K. Johnson, M. Nickelson, R. Settlege, G. Luten, C. Johnson, B. Lewis, K. Peach, D. Odell, B. Schuller, M. Dixon, T. Seichepine, J. Collins, M. Rolifing.

Jim Hall and Frank Fischel warm up before the final game against Maryville.



The J.V. squad, or better known as the "Zerooids" or "meat squad", are a very vital part of any team, even though the newspapers don't boast of their achievements. The J.V. player is usually a third or fourth string varsity player who is trying to work his way to the top. It is often very discouraging for a member of this squad to hold dummies or to stand in the background while the varsity players get the glory. But without these people there wouldn't be any superstars or All-Americans. The J.V. squad shouldn't be thought of as the "scrubs" of the varsity team. Although they lost 4 close contests this year, they show signs of success for the future.

Cross Country



FIRST ROW, LEFT TO RIGHT: Gandy Dufresne; John Kernan, captain; Dave Arment. SECOND ROW: Tod Owen, Ken Geest.



Tod Owen competing in the NAIA National meet hosted by Jewell at the Clay Crest Golf Club.

S o c c e r



FIRST ROW, LEFT TO RIGHT: Mike Putman, Kevin Baker, John Paul, Dave Middendorf, Mike Vaughn, Steve Woody, Jim Arfalter, Mike Yanco. SECOND ROW: Coach Stonum, Brian Troop, Tim Hurst, Chip Fisher, Mark Valantine, Ken Arkell, Bob Blunden, Nelson Hensley, Bill Kuntz, Martin Spake, Jerry Scott, Coach Button.

Varsity Basketball



FIRST ROW, LEFT TO RIGHT: Phil Loo, Damon Soltys, Gib Georgeff, Steve Lay, John Simmons, Jim Kipper, Tom Albright. SECOND ROW: Coach Hickman, John Hensley, Jeff Campbell, Don Rumsey, Jim Schneider, Jim Van Amburg, Steve Hoskinson, Mark Stipetich, Joe Palmer.

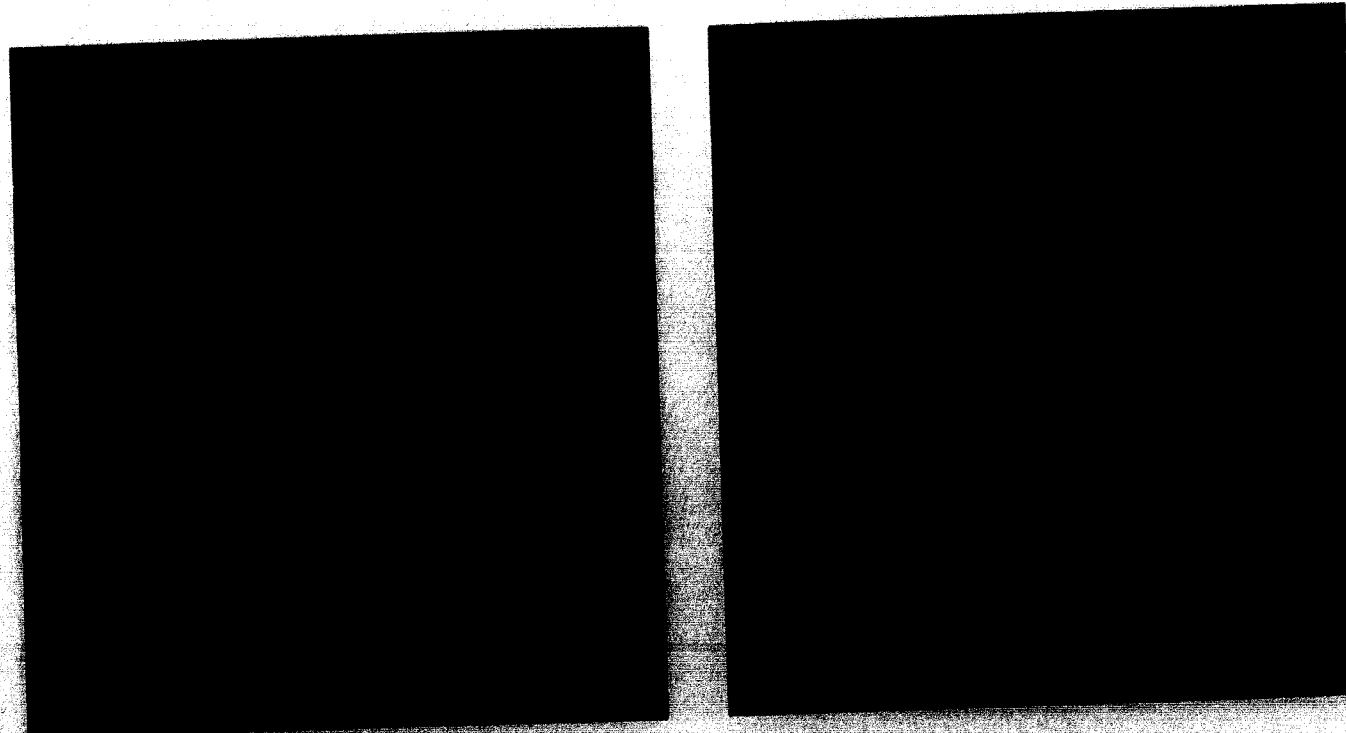

A jump above the other players scores 2 points for Jewell in a game against Drury.

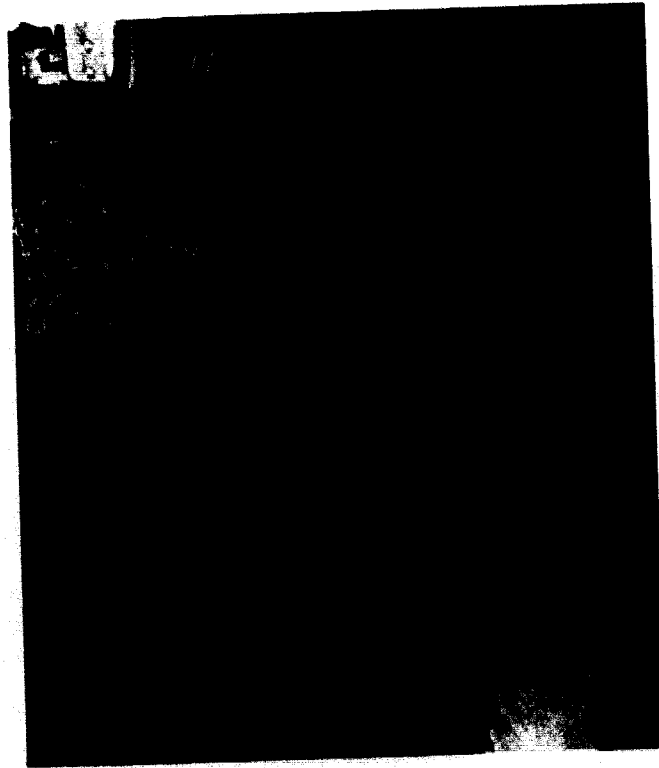

Stipetich eludes one of Drury's men.



Mark Stipetich, as well as John Simmons, Jim Kipper, and Damon Soltys, returned to help the Jewell team defeat many of their rivals this year.

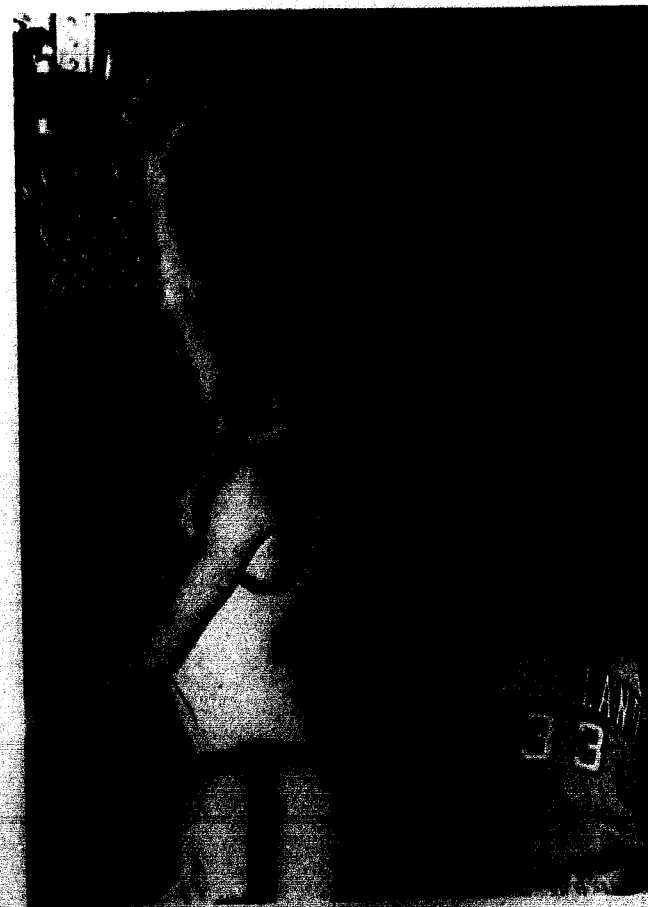



Jim Kipper for an easy two points.

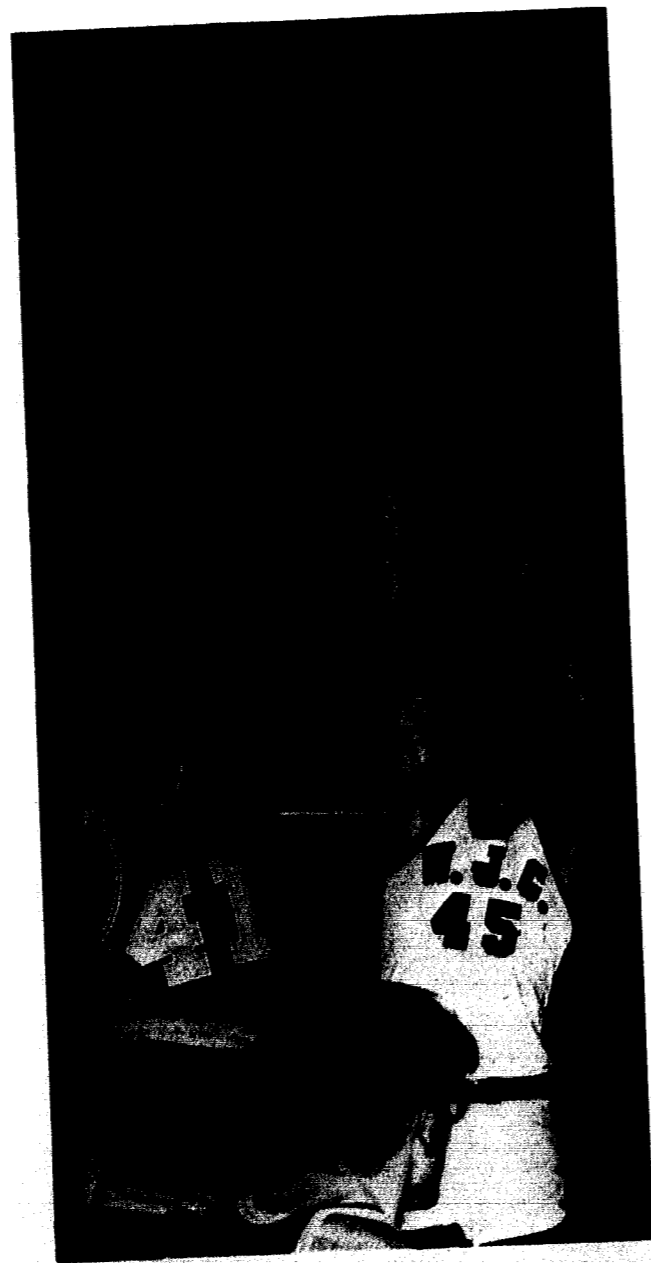

John Simmons out maneuvers the Bethany opponent.

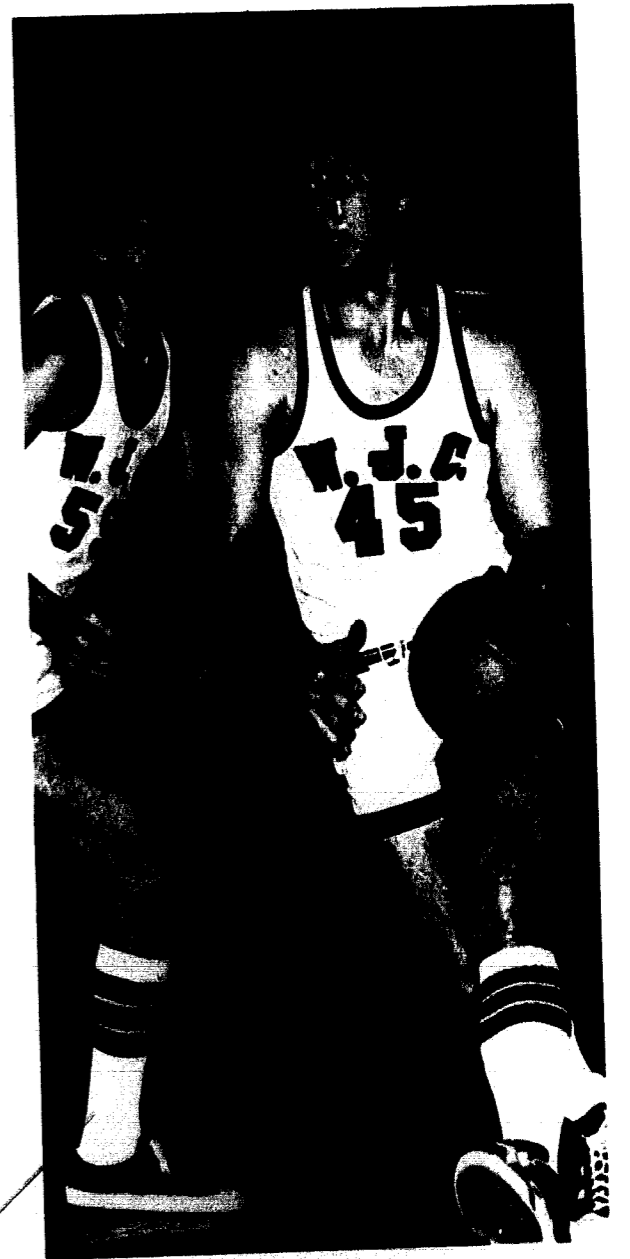
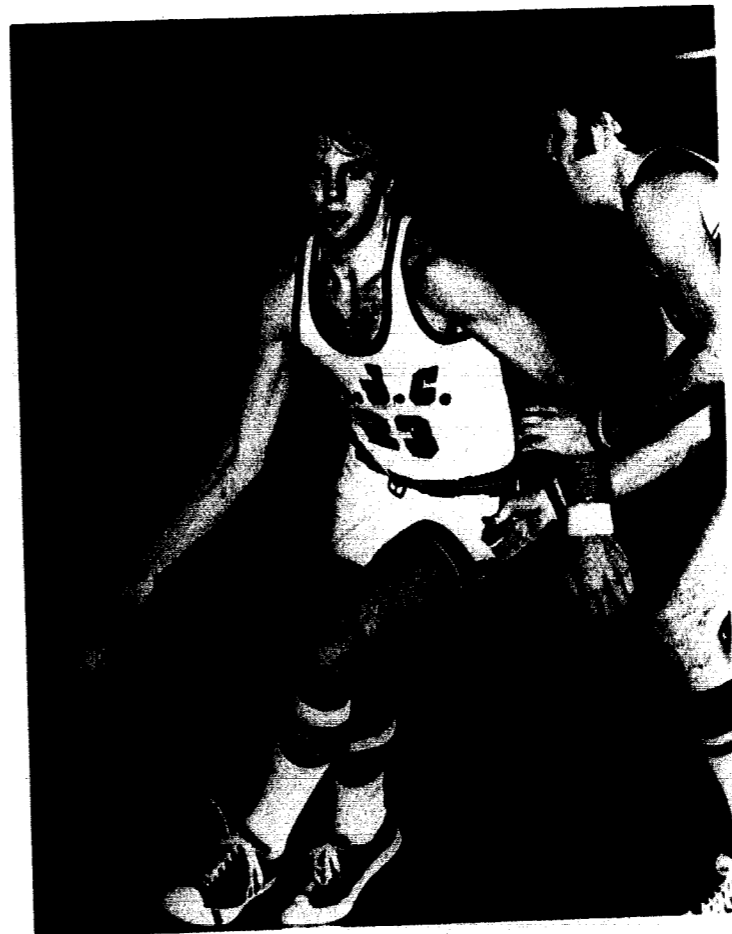
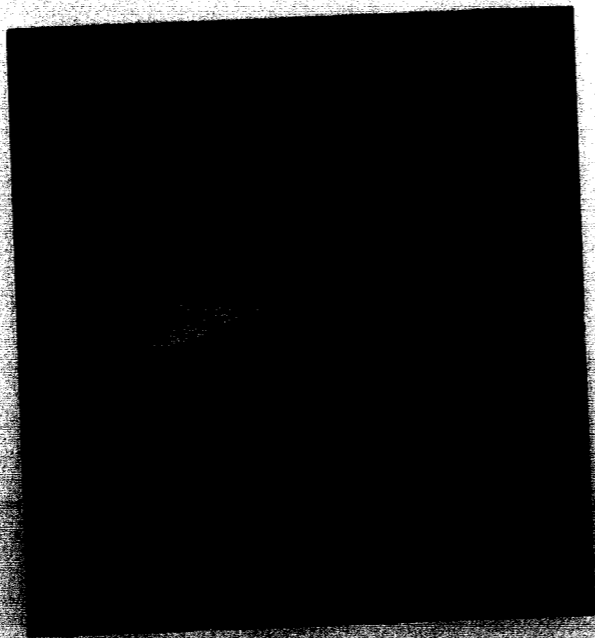



Barry Finkel swims for Jewell in a meet against Westminster.

S
w
i
m
T
e
a
m



Jim Turner stirring the water for Jewell's varsity swim team.

SITTING; LEFT TO RIGHT: Mark Stingley, Dana Nicolay, Richard Miller, Charley Thompson, Jim Turner. STANDING: Coach Hamilton, Roger Gench, Gary Dacus, Kent Peach, Barry Finkel, Greg Wentworth.

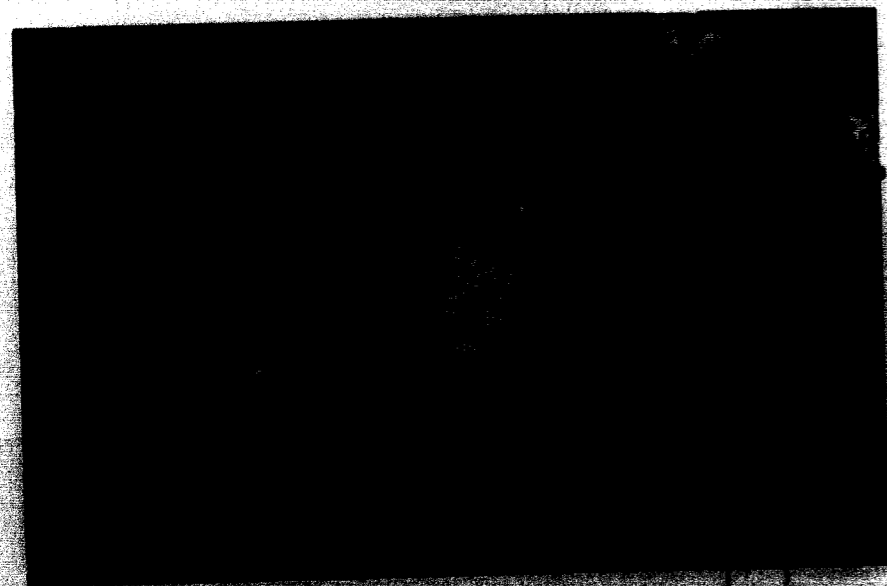

Greg Wentworth checks out his competition in the next lane.





FIRST ROW; LEFT TO RIGHT: Jim Brown, Mike Putnam, Bill Walker, George Townsend, John Paul, Coach Button. SECOND ROW; LEFT TO RIGHT: Jim Mabrey, Gary Bressman, Tom Noland, Dwight Leonard, Gary Wepler, Scott Phillips.



Scott Phillips works hard for a Jewell pin.

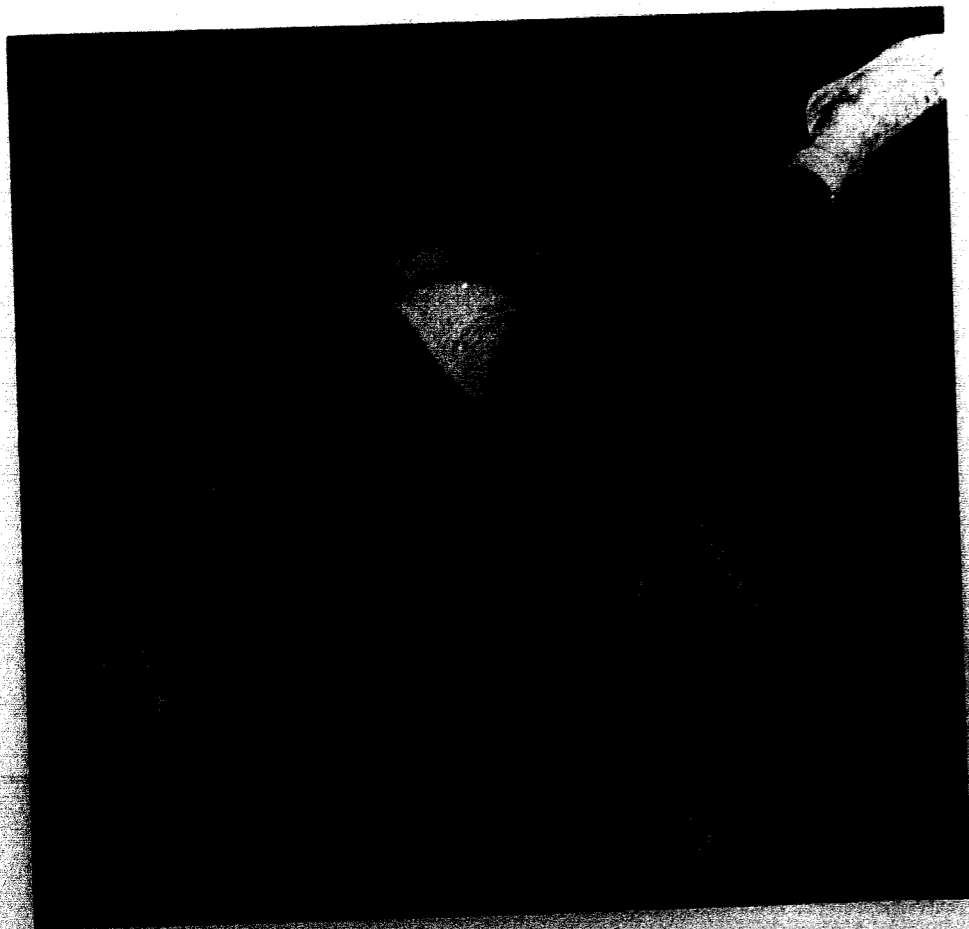

W
r
e
s
t
l
i
n
g



Jewell matman rides him tough.



Phillips works for the takedown.

G
O
I
F



FIRST ROW; LEFT TO RIGHT: David Singleton, John Sutton, Wendell Lenhart, Jim Shoemaker. SECOND ROW: Rick Settlege, Walt Franz, Dan O'Dell, Chris Bolton, Bob Kendrick. Not Pictured: Jim Kipper, Damon Soltys.



FIRST ROW; LEFT TO RIGHT: Mark Wedworth, Chuck Harrelson, Tom Albright. SECOND ROW: Coach Nelson, Nelson Hensley, Bill Gallimore, Terry Pickett.

T
E
N
N
I
S



Pitching in
to the



'73
season . . .

Baseball



FIRST ROW L. TO R.: Jeff McKane, Tom Belcher, Joe Palmer, Rhett Rainey, Mike Asher, SECOND ROW L. TO R.: Roger Williams, Danny Bullock, Buck Buchanan, Jim Arth, John Hensley, Virgil McGautha, THIRD ROW L. TO R.: Mark Stipetich, Mike Dixon, Jim Schneider, Wes Blanton, Mark Middleton, Rick Lockton.

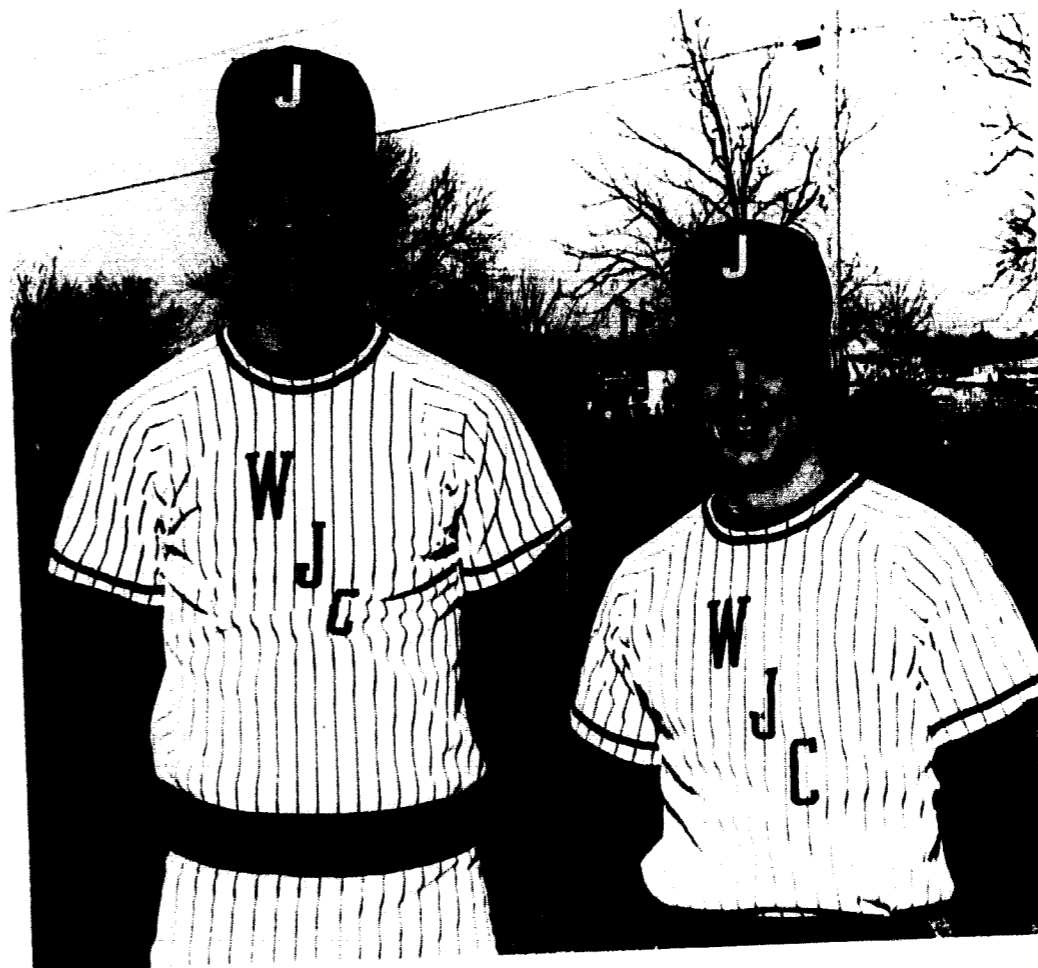

Returning Seniors Joe Palmer and Tom Belcher.



J.V. BASEBALL: FIRST ROW L. TO R. — R. S. Callahan, Danny Stephens, Bill Day, Steve McGarvey, Greg Harrison, Mike Fedder, Terry Dykes, SECOND ROW L. TO R. — Bill Rogers, Dave Asher, Sandy McCann, Dennis Mustoe, Don Hughes, Dave Tate, Terry McCrary, J. W. Farley.



TRACK: FIRST ROW L. TO R.: Neil Rippey, John Kernan, Jerry Conover, Dave Schmidt, Rick Lewis. SECOND ROW L. TO R.: Jim Trotter, Kevin Baker, Dave Angel, Tom Carrol, Tod Owens, Dave Arment, Bob Berry. THIRD ROW L. TO R.: Kevin Ingram, Kevin Connor, Ken Geest, Mark Dufresne, Larry Birchet, Mike Perren. FOURTH ROW L. TO R.: Coach Gourley, John Ball, Steve Wilson, Mark Schuyler, Mark Lister, Sam McClung, Gary Dryer.

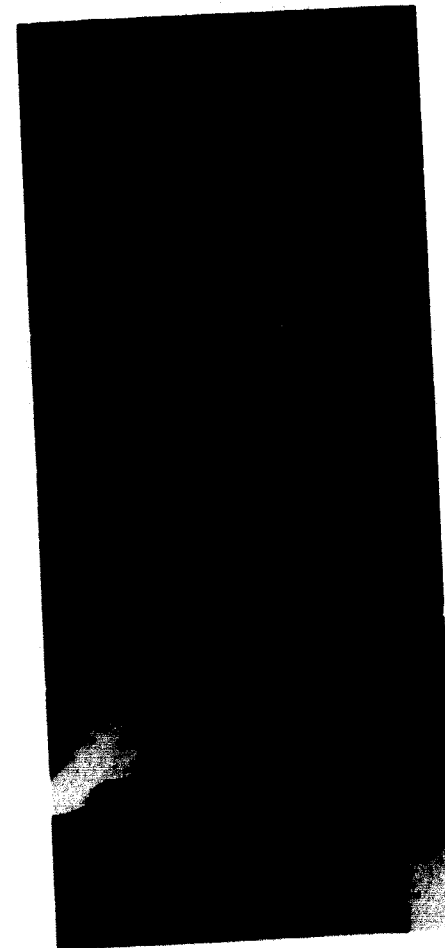
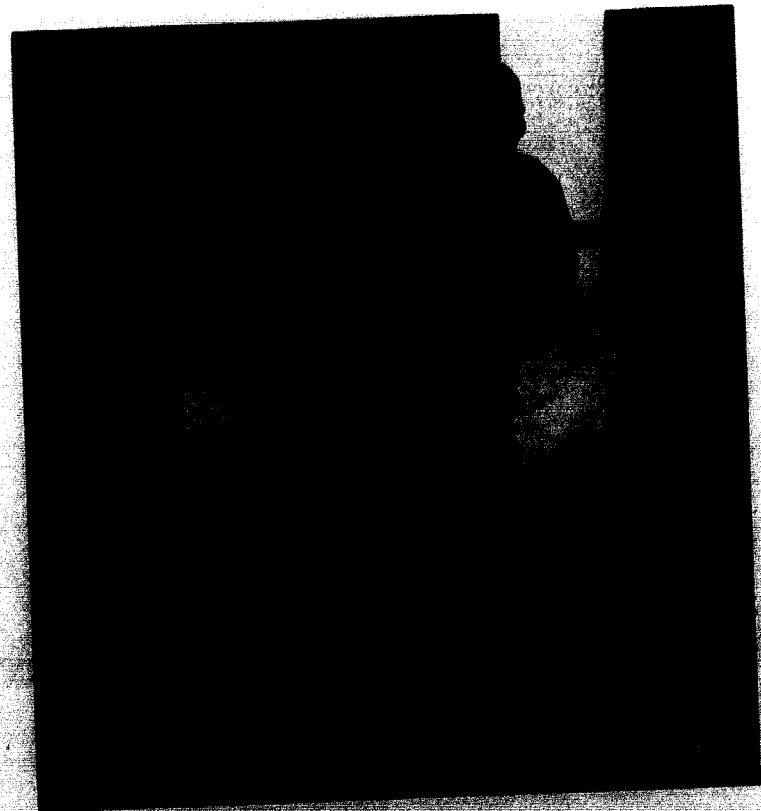

Seniors



Linda Aikin
Liberty
Bill Allen
Excelsior Springs
Lon Amick
Liberty



Mike Arnold
Trenton
James Arth
Bates City
Richard Atha
St. Joseph



Leslie Aubrey
Liberty
Caralyn Austin
Kansas City
Gloria Bailey
Creve Coeur



Sue Baker
Kirkwood
Susan Barkley
Liberty
Kenith Barnett
Osceola



Robert Bauman
Maryville
James Baxter
Edwardsville, Kansas
Karen Bedell
Liberty



Daryl Billings
Kansas City
Steven Boemler
Imperial
Angela Bolin
California



Stanford Boyden
Georgetown, Illinois
Georgia Brady
Independence
Nancy Brenneman
Norborne



Linda Bright
Shenandoah, Iowa
Chris Brooks
Raytown
Ralph Brown
North, Kansas City



Randolph B. Brown
Danville, Illinois
Danny Bullock
Ballwin
Dennis Bunch
North Canton, Ohio

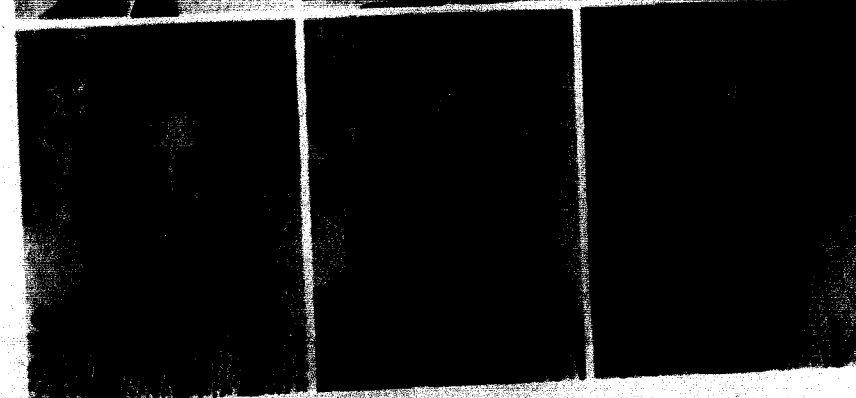

Carolyn Burton
Independence
James Caldwell
Kansas City
Marcia Calhoun
Kansas City

Linda Cannady
St. John
James Coffey
Camden
Kay Cohle
Columbia



Tim Coley
James Conrad
Plattsburg
Connie Cornelius
Hannibal



Kaye Cornelius
Easton
Gene Cranmer
Ellisville
John Crose
Overland



Rodney Cundiff
St. Joseph
Derrick Decker
Angola, New York
Janet Dinkheller
Quincy, Illinois



Daniel Drake
Kansas City
Howard Duer
Hannibal
Sharon Dunfee
Grant City

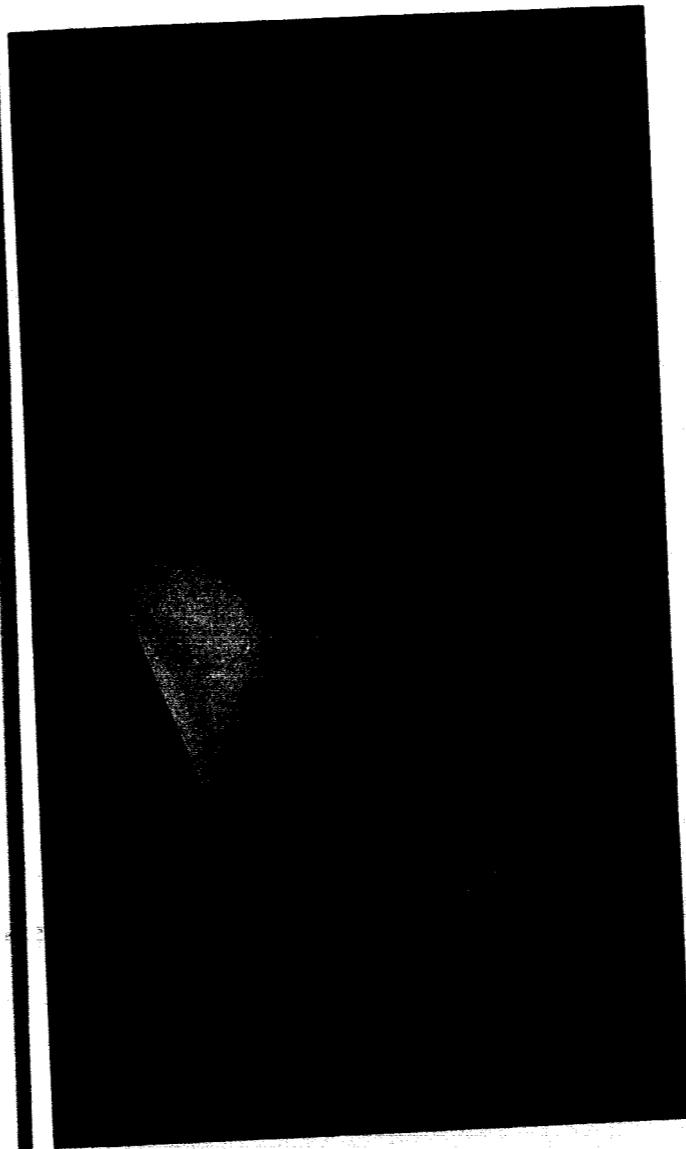

Howard Jones seems to think Tom Hardy has the right idea.

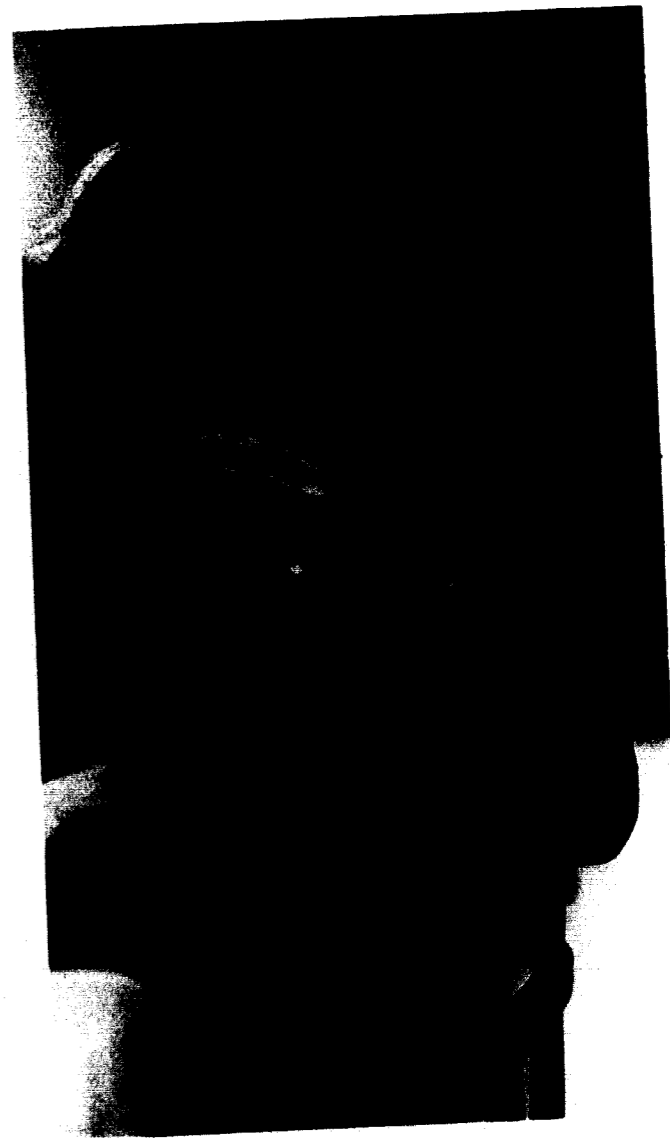

Tom thinks so too.

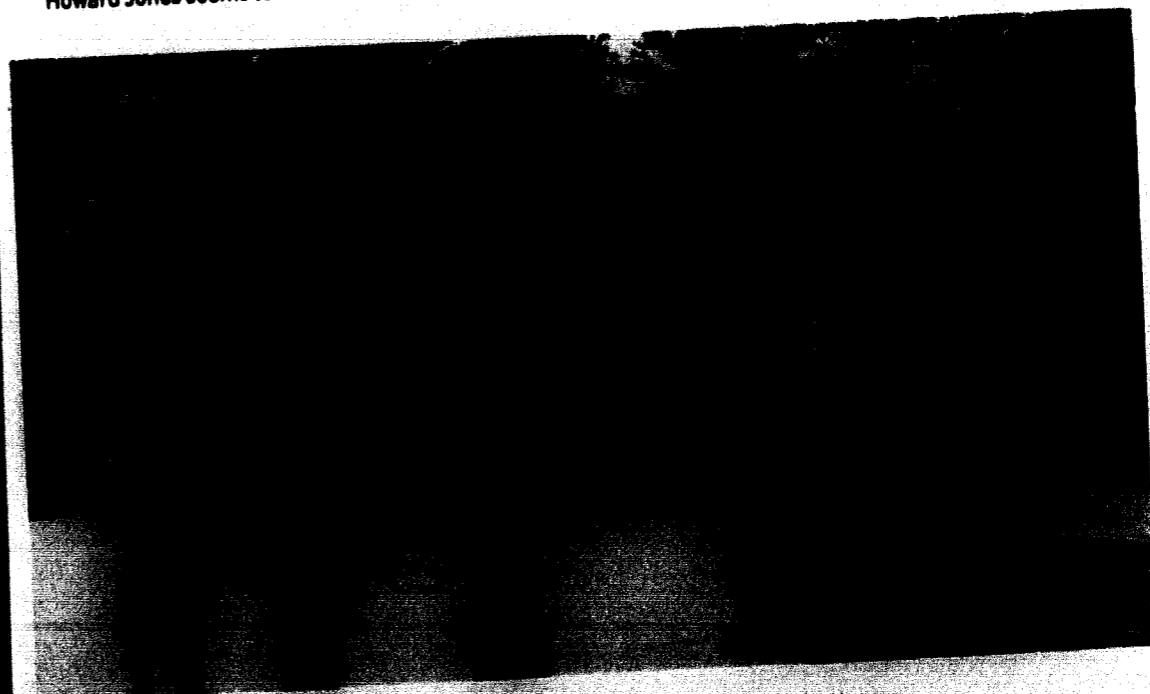

Some of the seniors help make the freshmen girls feel welcome.

Katherine Eckman
Louisiana
William Eckman
Raytown
Claudia Elliot
Excelsior Springs



Karen Knox Entwistle
Davenport, Iowa
William Farrar
Braymer
Steve Ferguson
Independence



Ronald Ferrell
Liberty
Patty Fisher
Alton
John Garavaglia
St. Louis



Charlotte Goodson
Arkadelphia, Arkansas
Ronald Greene
Liberty
Danny Griggs
Kansas City



Emily Staets Hader
Indianapolis, Indiana
Bruce Hansen
Walnut, Iowa
Kathy Hanson
Independence



Chuck Hamilton
St. Joseph
Nancy Harding
Columbia
Tom Hardy
Kansas City



Mark Haston
Independence
Gary Hatten
Bethany
Mark Hebenstreit
Kansas City



Elain Hill
Florissant
Tom Hoffman
Kansas City
Gail Sloan Holman



Gary Hosack
Cleveland
Suzanne Hullender
St. Louis
Michelle Hurst
Jackson, Michigan



Teresa James
Freeman
Mary Johnson
Carrollton
Howard Jones
Liberty

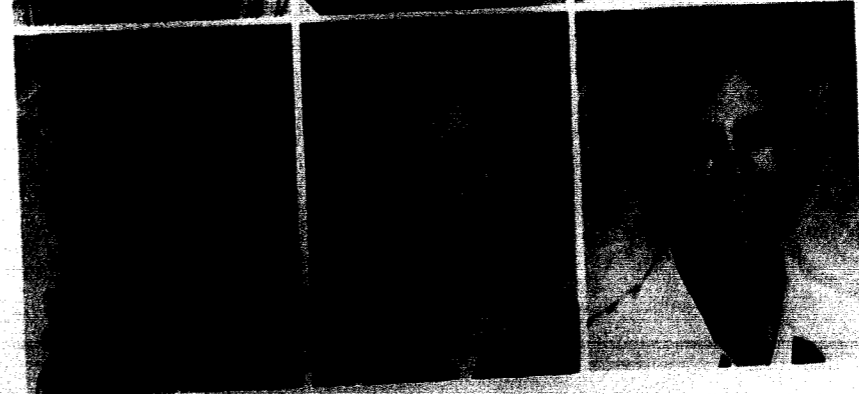

Kay Keele
Greenville
John Nelson Kernan
Gladstone
Suzy King
Lamar



Denise Konneman
Liberty
Larry Konneman
Liberty
Karl Kunstadter
Liberty



Theresa Lasater
Blue Springs
Charles Lederer
Warrensburg
Mark Lewis
San Antonio, Texas



Lynnette Lifritz
St. Ann
Pam Long
St. Louis
Drew Luten
Clayton



Donald Lynn
Lexington
Cindy Maness
Chickasha, Oklahoma
Douglas Manwarring
Manchester

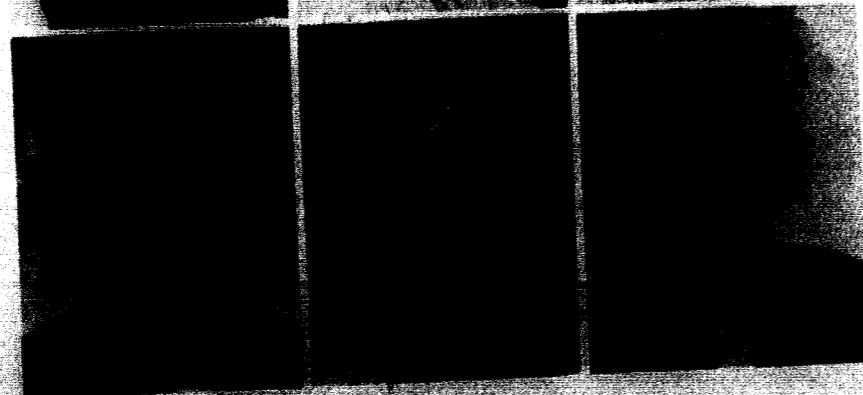

William Martin
Lansing, Michigan
Glen May
Overland
Dennis McClung
Somerville, New Jersey



Maryan McClung
Kirkwood

Julia Moore models the latest in evening wear.

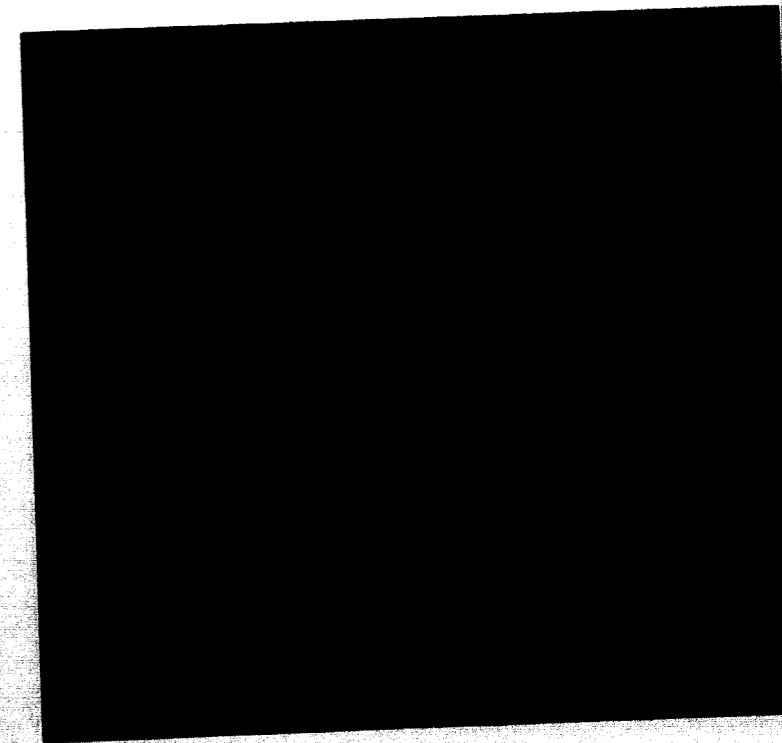

Jason is the life of the party.

Stan McGarvey
Champaign, Illinois
Ben McIntosh
Kansas City
Pam Menkhus
St. Ann



Mark Mikkelsen
Webster Groves
Debbie Miles
Chesterfield
Glenn Miller
Monticello, Utah



Julia Moore
Liberty
Kathy Moore
Liberty
Barbara Myers
Kansas City



Mike Nelson
Liberty
Norman Neth
Liberty
Jean Neuhauser
Robins AFB, Georgia



Larry Newman
St. Joseph
Marlyn Newman
Independence
Sal Occhipinti
Kansas City



Hazel Oglesby
Omaha, Nebraska
Joe Palmer
Bartlesville, Oklahoma
Mark Parker
Kansas City



Scott Phillips
Green Bay, Wisconsin
Stephano Pogany
Liberty
Randall Pollard
Lathrop



Karen Poynter
Lexington
Patricia Randolph
Kansas City
John Rastorfer
Gladstone



Marcine Reneer
Kansas City
Robin Retzer
Kansas City
Kenneth Rigdon
Liberty



Stanley Rippey
Omaha, Nebraska
Sallie Rixey
Mechanicsburg, Pennsylvania
Neva Robbins
Cainsville

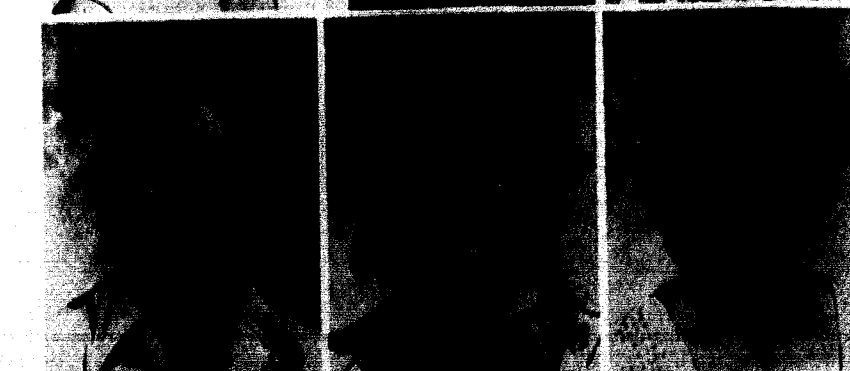

Loren Robinson
Springfield
Robert Ross
Kansas City
Marsha Russell
Lees Summit



James Russo
St. Louis
Dave Schmidt
Kansas City
Thomas Schnelle
Pollock



Debbie Scholl
St. Ann
Jon Schoonover
Mound City
Shari Sherman
Clinton



Terry Siron
Sedalia
Joy Smith
Liberty
Ron Springate
Raytown



Sara Sterling
Liberty
Darrell Stiffler
Liberty
Jeffrey Sumners
Moberly

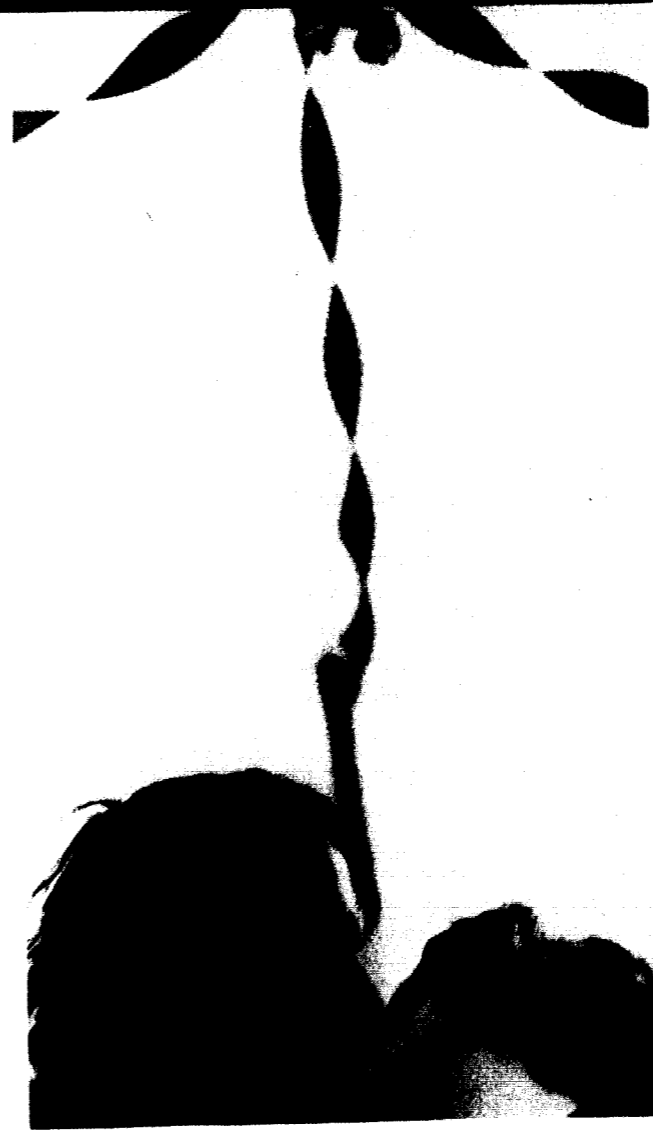
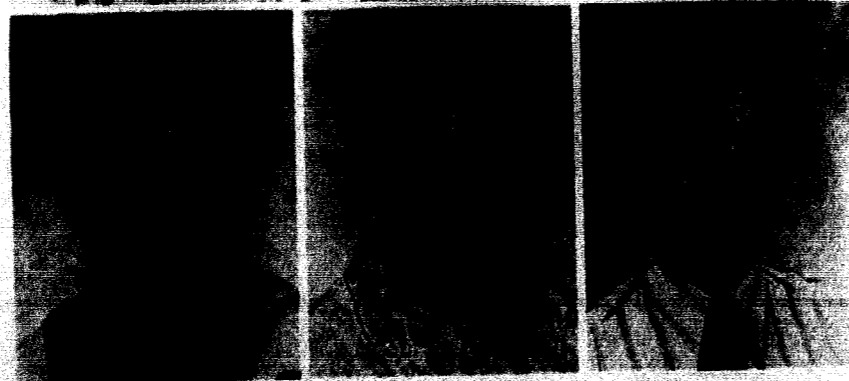

Sallie doesn't mind getting caught under the mistletoe.

Life, Liberty, and ???



Susan Berkley is cramming for those exams one last time.



Gambling in the cage? No never!



Seniors still stay awake in class.



Sam Switzer
Liberty
Blake Thomas
Liberty
Mike Tinsley
Creve Coeur



Bryan Troop
Itabaun Bahia, Brazil
David Uhlenhake
Lees Summit
Brian Unger
Liberty



James Van Amburg
Creve Coeur
Alton Vaughn
Orange, New Jersey
C. Von Erdmannsdorf
Kansas City

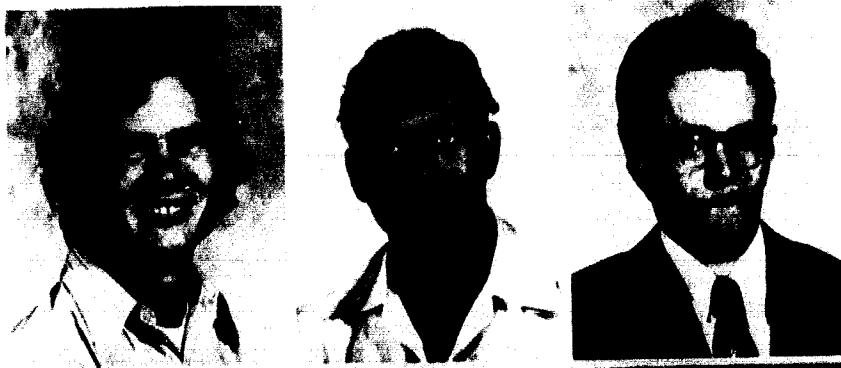

Joan Wagstaff
Shawnee, Oklahoma
Dennis Wainright
Independence
Alma Wakefield
Melbourne, Florida



Norm Wakefield
Bolivar
Sandra Walker
Kansas City
Mark Wallace
Kansas City



Judy Walls
Kansas City
Harvey Watts
Slater
Claudia L. L. Waugh
Liberty



Carol Wear
Shelbina
Mike Weaver
Ballwin
Susan West
Farley



Cheryl White
Richmond
Jim White
Imperial
Stephen Wicker
University City



Rodger Williams
Raytown
Rayme Wiseman
Independence
Dee Ann Wood
Liberty



Linda Wood
Independence
Steve Wood
Fairport, New York
Zoe Wood
Monroe City

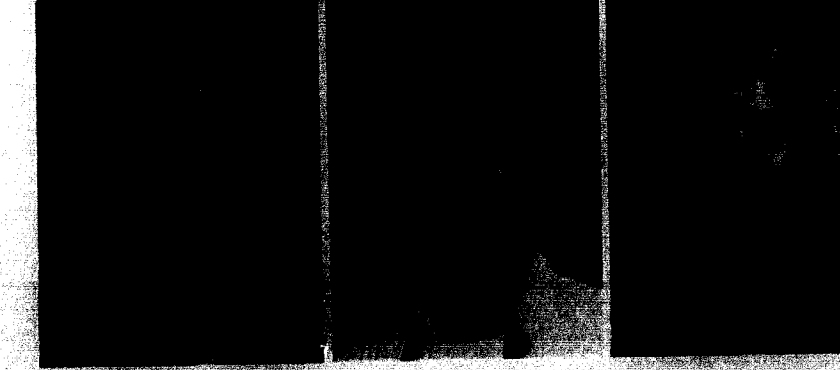

Juniors

Dottie Akin
Kansas City
George Albro
Hutchinson, Kansas
Carol Allison
Independence
Becky Anderson
Kirkwood



Dave Angel
Kansas City
David Arment
Holt
Bruce Armstrong
Kansas City, Kansas
Linda Atkinson
Liberty



Chester Badger
Warrensburg
Jim Baird
Ames, Iowa
Carol Baker
Haifa, Israel
Mark Baldwin
St. Louis



Kenneth Banning
Excelsior Springs
Charity Barber
Smithville
Linda Barent
Independence
Diane Barnes
Turney



Marilee Baslmeier
Gladstone
John Bennett
Laclede
Beverly Benson
Liberty
Bob Benson
Chillicothe



Juniors

Richard Berger
Independence
James Binns
Wayne, Pennsylvania
Mary Black
Russellville, Arkansas
Richard Black
Trenton



Richard Brandenberger
St. Louis
Jeannine Brinkley
Kearney
James Brown
Smithville
Betty Browning
Raytown



Mary Bruner
Liberty
Linda Bryan
Kansas City
David Buchanan
Danville, Illinois
Neva Buzzard
Bethany



Krystal Cartwright
Kansas City
Carolyn Caweizell
Kansas City
James Cesar
Raytown
Ann Chapman
Liberty



Mark Clark
Kansas City
Gerald Clevenger
Wheeling
Dan Cox
Indianola, Iowa
Patrick Coyne
St. Louis



Dwain Crain
 Kansas City
 Mary Anne Crane
 Baton Rouge, Louisiana
 Lee Crites
 Sikeston
 Greta Crockett
 Lenexa, Kansas



John Crossett
 Liberty
 Carol Cundiff
 Parkville
 Mitzi Darr
 Marceline
 Deborah Damron
 Richmond



Andrew Di Girolamo
 Kansas City
 Debbie Dennis
 Kansas City
 Dave Dowling
 Montgomery City
 Shari Drinnin
 Cameron



Debbie Dunaway
 Covington, Kentucky
 Norman Dunfee
 Grant City
 Beth Dunlop
 Hutchinson, Kansas
 Charles Eberspacher
 Kansas City



Susan Ellis
 Springfield
 Tom Fairhurst
 Prairie Village, Kansas
 Nick Fowler
 Sedalia
 Ken Frankowiak
 Springfield, Illinois



Don Pipkin practices his guitar pickin'.



Beth Wagenknecht relaxes with an uncola.



Christi Freeman can't wait to get a head start on her biology assignment.

Shirley Frankowiak
Springfield, Illinois
Walter Franz
St. Louis
Donald Frey
Weston
Jody Gailey
Independence



Mary Galloway
Kansas City
Roger Gench
St. Joseph
Gib Georgeff
Blue Springs
Clella Goodwin
Kenver



Connie Goss
Kansas City
Robert Gray
Highland, Kansas
Greg Grounds
Raytown
Louise Guest
Excelsior Springs



Dan Hamline
Independence
Bruce Harmon
Kansas City
Donna Harris
Holt
Marilyn Hartman
Kansas City



William Haynes
Florissant
Barbara Hays
Fukuoka City, Japan
Geneva Henderson
Sedalia
John Hensley
Odessa



Winnifred Hensley
Kansas City
Ed Hodges
Kansas City
Phil Hoelscher
Warrenton
Steve Hoskinson
Hutchinson, Kansas



Rhonda Howell
Liberty
Myra Hudson
Kansas City
Mary Hughes
Liberty
Robin Hulén
Kansas City



Vicki Hullender
St. Louis
Stanley Humpherys
Boonville
Tim Hurst
Tegucigalpa, Honduras
Ray Huston
Liberty



Candy Jamison
Mexico
Paul Jonathan
Lilian Jones
Kansas City
Carol Kavanaugh
Polo



James Kellogg
Hannibal
James Kipper
Kansas City
Mark Kleinbeck
Excelsior Springs
Sam Laffoon
Kansas City

Waive Laird
Kansas City
Joanne Larson
Liberty
Mary Leader
Overland
Tom Lehman
Kansas City



Steve Leigh
Koloa, Hawaii
Rick Lobello
Angola, New York
Ann Luckenbill
Plattsburg
John Mabrey
Plattsburg



Marion Madden
Ellisville
Emery Manlove
Kansas City
Deborah Martin
Raytown
Sherry Mathany
Independence



Theresa Matthews
Springfield, Illinois
Karen McCrea
Council Bluffs, Iowa
David McDermott
St. Ann
Marc McFarland
Normandy



Virgil McGautha
Kansas City, Kansas
Bobbie McGough
St. Louis
Calvin McKee
Rayville
Robert McLaughlin
Peculiar



Several DZs discuss the latest important news.

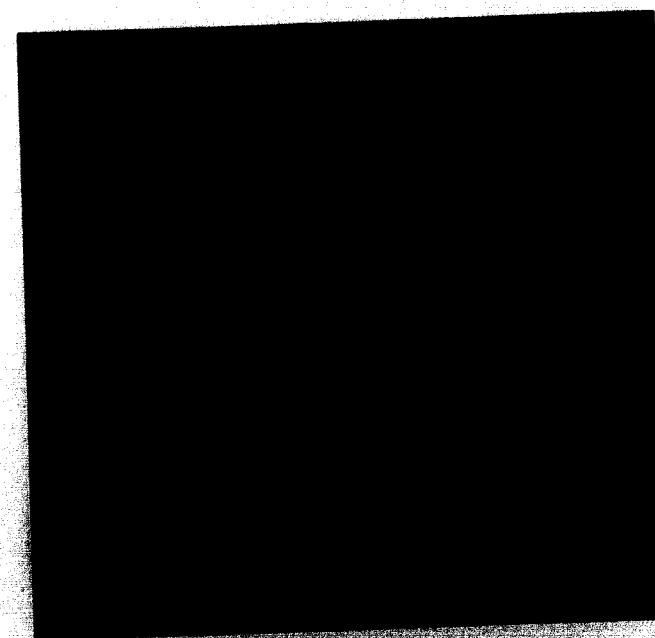

Mary Anne Crane sings for the CSU talent Show.

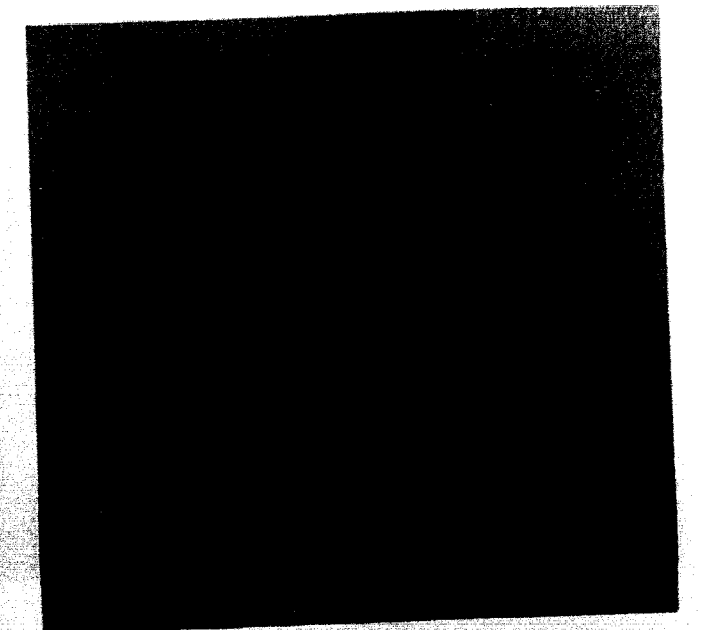

Ann Luckenbill works diligently on scenery for the drama department.

David Middendorf
Humboldt, Kansas
Charles Middleton
Hannibal
Jo Ann Monteil
Blue Springs
David Moody
Florissant



Cathy Morreale
Kansas City
Mark Morton
Raytown
Sue Orr
Turney
Robert Painter
Pilot Grove



Debby Palmer
Kansas City, Kansas
Teresa Pearson
Doniphan
Mike Perren
Holt
Allen Phillips
Kansas City



Don Pipkin
Winter Haven, Florida
Phyllis Playter
Bolivar
Bill Poe
Independence
Jerry Powell
High Ridge



Gerald Power
Liberty
Drenda Pracht
Norborne
Cathy Proctor
Springfield
James Reed
Macon



Christine Reimler
St. Louis
Joseph Robbins
Liberty
Carol Roberts
Lamar
Lois Robertson
Parkville



Bob Ruester
Independence
Steve Safford
Mexico
Gary Sand
Thermopolis, Wyoming
Martha Sanderson
Breckenridge



Kathi Schirner
Indianola, Iowa
Paul Schmidt
Memphis, Tennessee
Leticia Schneider
Cosby
Jeff Schwamb
Tokyo, Japan



Joy Scott
Excelsior Springs
Robert Sheaks
Belton
Vicki Sheaks
Liberty
Howard Shelton
Kansas City



Charleen Shepard
Raytown
John Simmons
Oak Grove
Janet Smarr
Overland Park, Kansas
Ing Soen
Indonesia

Damon Soltys
Raytown
Rebecca Speaker
Richmond
Mark Stingley
St. Joseph
Ruth Stengner
Raytown



Richard Stephens
Independence
Gary Stockham
Raytown
Delores Stockwell
Liberty
John Strada
Kansas City



Denise Strickland
Kansas City
Doreen Surbur
Olathe, Kansas
David Suhr
Kansas City
Christine Sutton
Bethany



Cynthia Sylvan
Kansas City
Tom Tait
Raytown
Linzy Teegarden
Rayville
Cindy Thornton
Liberty



David Todd
Lees Summit
Paul Trent
Creve Coeur
Sue Usary
Faucett
Mike Vance
Henrietta

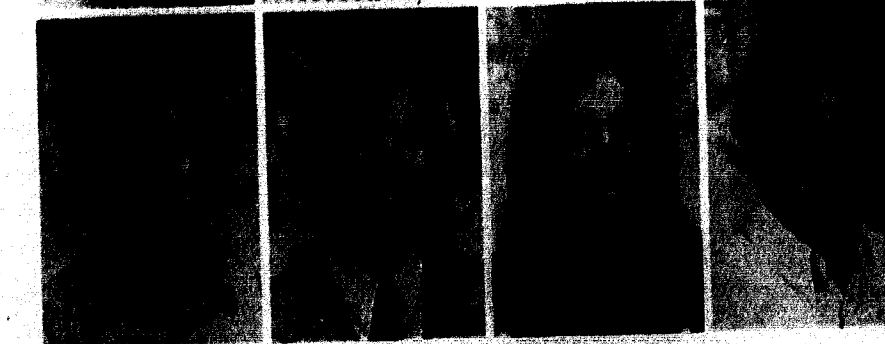

Rick Lobello tries to find out what little cats are made of.

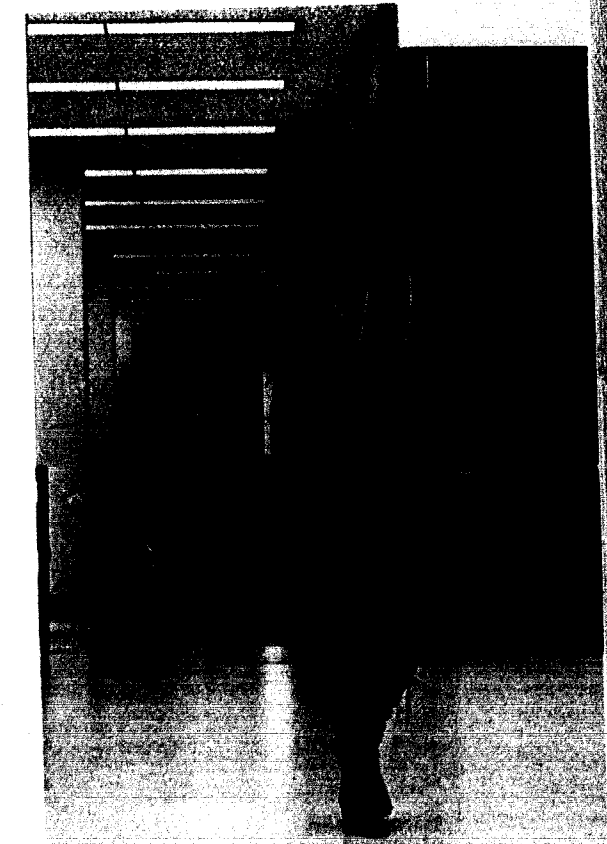

Charlene Shepard strolls through the library.



Sue Whitlow tries to write a letter on the chapel steps.

Bruce Vines
Lake Alfred, Florida
Danny Vowell
Durham, North Carolina
Alan Wade
Platte City
Beth Wagenknecht
Liberty



Kathy Wagenknecht
Independence
Gloria Wahneth
Cherokee, North Carolina
Lynn Walker
Kansas City
Richard Watkins
Sikeston



James Watt
Independence
Bob Wehmer
Florissant
Susan Whitlow
Kansas City
Diane Wicker
Chesterfield



John Wightman
Norborne
Sherry Woods
Independence
Terry Woods
Danville, Illinois
John Word
Bates City



Kathleen Williams
Aisey, Illinois
Kathi Williams
Middletown, Ohio
Shannon Williams
Lamar
Terry Williams
Kansas City

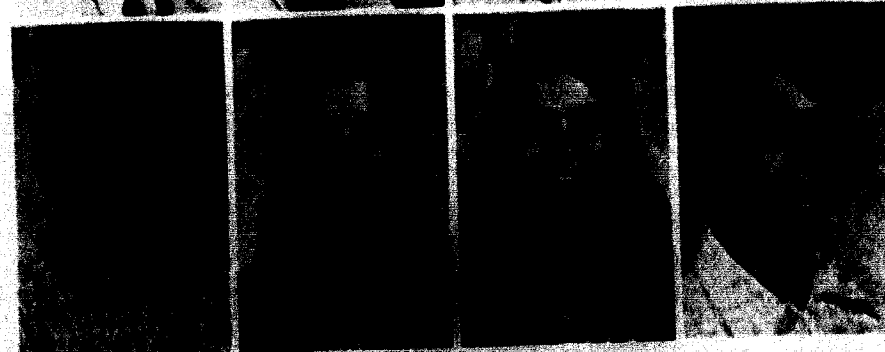

Jon Wright
Sugar Creek
Linda Wright
Holt
Sat Yon Loo
Sabah, Malaysia

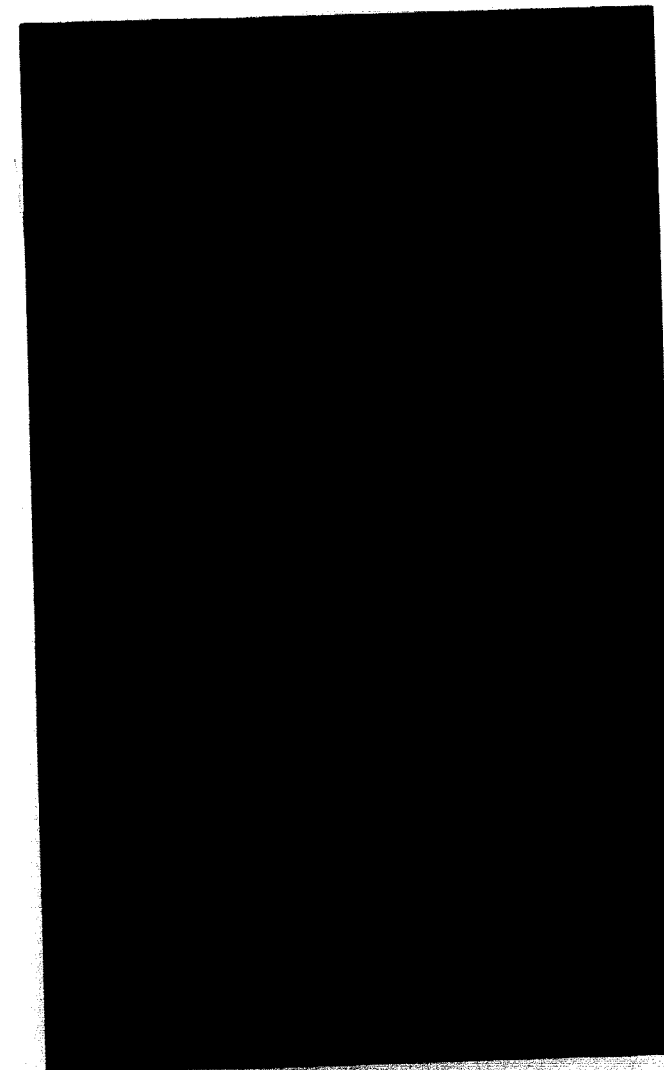

Charleen Smith and Mike Tinsley take part in the reader's theatre.

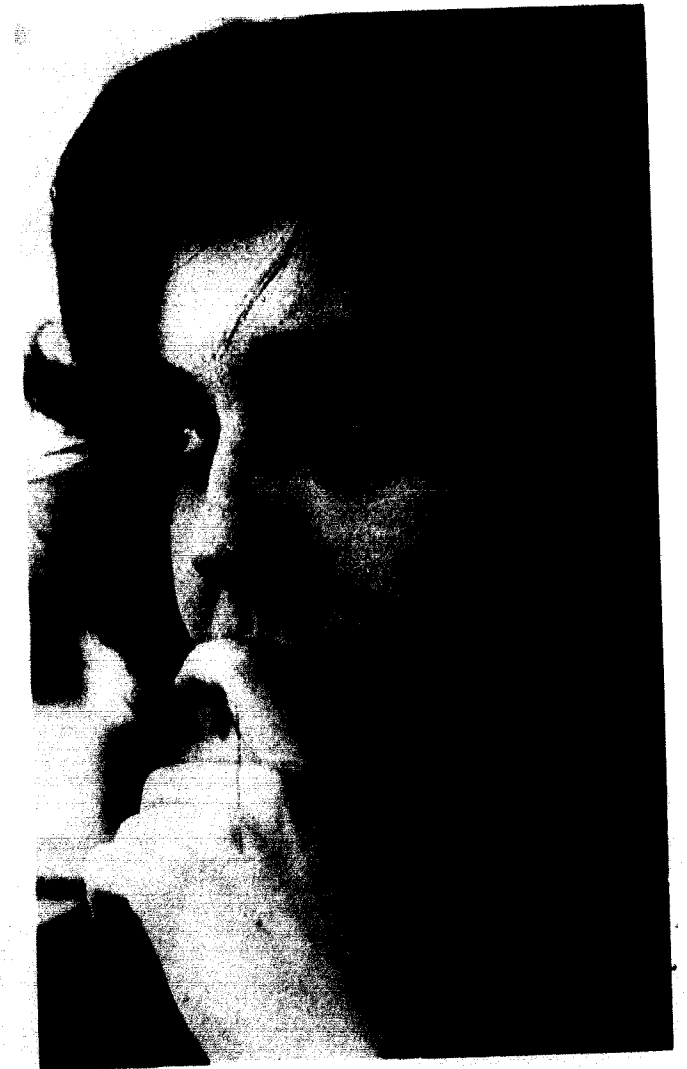

Chris Reimler deeply ponders her thoughts.

Sophomores

Tom Albright
Liberty, Missouri
Judy Aldridge
Louisville, Kentucky
Sharon Allanson
Kansas City, Missouri
Curt Aller
Kansas City, Missouri



Paul Alley
Lee Summit, Missouri
Ann Amick
Liberty, Missouri
Karen Anaclerio
St. Louis, Missouri
Christopher Anderson
Shawnee Mission, Kansas



Darla Anderson
Atlantic, Iowa
Dennis Anderson
Belton, Missouri
Barbara Arnold
Weston, Missouri
Beverly Arnold
Independence, Missouri



Mike Asher
Independence, Missouri
Steve Baker
Haifa, Israel
John Ball
Fairfax, Missouri
Jan Ballard
Houston, Texas



Gary D. Barnes
Turney, Missouri
Paul Bellington
Dallas, Texas
Bob Berrey
Kansas City, Missouri
Wes Blanton
El Dorado, Kansas

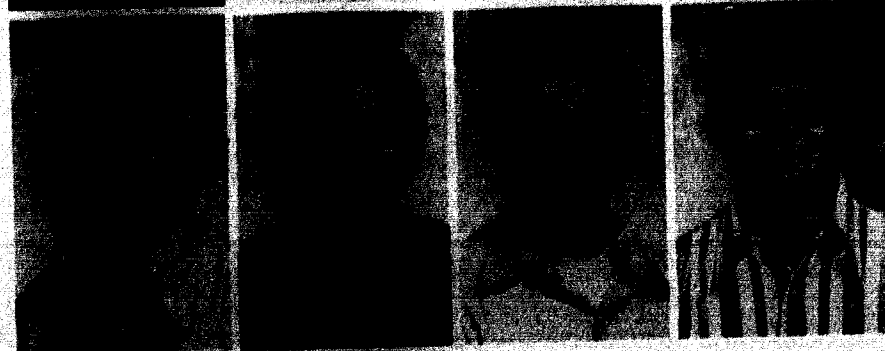

Sophomores

Steven Bloom
Logan, Iowa
Chris Bolton
Overland Park, Kansas
Robert Bouknecht
Sedalia, Missouri
Cara Boyd
Plattsburg, Missouri



Jerry Braden
Florissant, Missouri
Nanci Breckenridge
Plattsburg, Missouri
Renner Bryan
New Bloomfield, Missouri
Sarah Buford
Kansas City, Missouri



Larry Burchett
Freeman, Missouri
Roberta Buford
Leston, Missouri
Jorine Butterfield
Shawnee, Kansas
Teri Byers
Independence, Missouri



Diane Cacioppo
Kansas City, Missouri
Ann Cady
St. Louis, Missouri
Sonya Cahow
Florissant, Missouri
Jeff Campbell
Grandview, Missouri



Velta Campbell
Kansas City, Missouri
Kelly Carle
St. Joseph, Missouri
Ruth Carpenter
Trimble, Missouri
Jill Carson
Florissant, Missouri

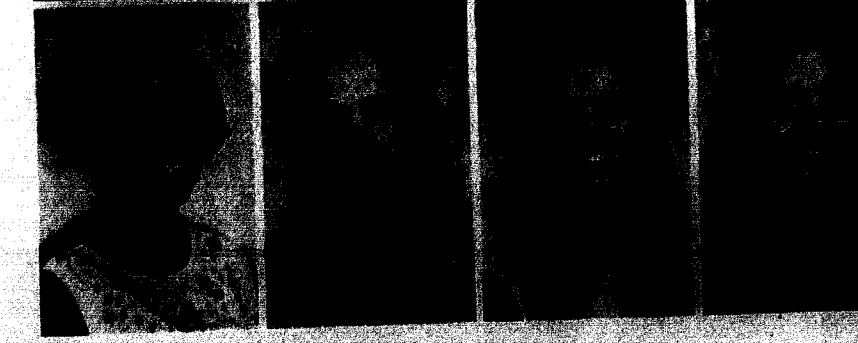

Sophomores

Tom Albright
Liberty, Missouri
Judy Aldridge
Louisville, Kentucky
Sharon Allanson
Kansas City, Missouri
Curt Aller
Kansas City, Missouri



Paul Alley
Lee Summit, Missouri
Ann Amick
Liberty, Missouri
Karen Anaclerio
St. Louis, Missouri
Christopher Anderson
Shawnee Mission, Kansas



Darla Anderson
Atlantic, Iowa
Dennis Anderson
Belton, Missouri
Barbara Arnold
Weston, Missouri
Beverly Arnold
Independence, Missouri



Mike Asher
Independence, Missouri
Steve Baker
Haifa, Israel
John Ball
Fairfax, Missouri
Jan Ballard
Houston, Texas



Gary D. Barnes
Turney, Missouri
Paul Bellington
Dallas, Texas
Bob Berrey
Kansas City, Missouri
Wes Blanton
El Dorado, Kansas



Sophomores

Steven Bloom
Logan, Iowa
Chris Bolton
Overland Park, Kansas
Robert Bouknecht
Sedalia, Missouri
Cara Boyd
Plattsburg, Missouri



Jerry Braden
Florissant, Missouri
Nanci Breckenridge
Plattsburg, Missouri
Renner Bryan
New Bloomfield, Missouri
Sarah Buford
Kansas City, Missouri



Larry Burchett
Freeman, Missouri
Roberta Buford
Leston, Missouri
Jorine Butterfield
Shawnee, Kansas
Teri Byers
Independence, Missouri



Diane Cacioppo
Kansas City, Missouri
Ann Cady
St. Louis, Missouri
Sonya Cahow
Florissant, Missouri
Jeff Campbell
Grandview, Missouri



Velta Campbell
Kansas City, Missouri
Kelly Carle
St. Joseph, Missouri
Ruth Carpenter
Trimble, Missouri
Jill Carson
Florissant, Missouri

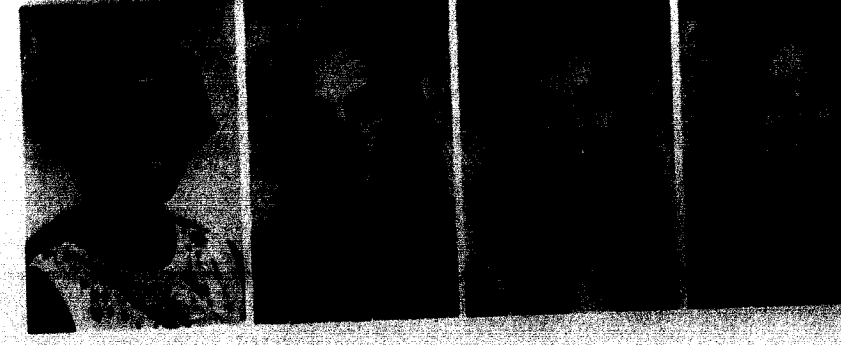

Marsha Carver
 Kansas City, Missouri
 Phil Chaffee
 Oak Grove, Missouri
 Larry Chapman
 Lansing, Michigan
 Nachi Chao
 Alhambra, California



Phillip Cleaver
 Macon, Missouri
 Mark Clough
 Kansas City, Kansas
 James Collins
 Mansfield, Ohio
 Betty Conrad
 Evanston, Illinois



Jon Conrad
 Plattsburg, Missouri
 Cindy Cox
 Independence, Missouri
 James Crane
 Baton Rouge, Louisiana
 Janice Crews
 House Springs, Missouri



Brenda G. Danforth
 Florissant, Missouri
 Kenneth Darnell
 Kansas City, Missouri
 Gerald David
 Liberty, Missouri
 Kenny Davis
 Jamesport, Missouri



Marianne Davis
 Liberty, Missouri
 Candy Day
 Indianapolis, Indiana
 Frank De Marea
 Kansas City, Missouri
 Jana Dennis
 Naperville, Illinois

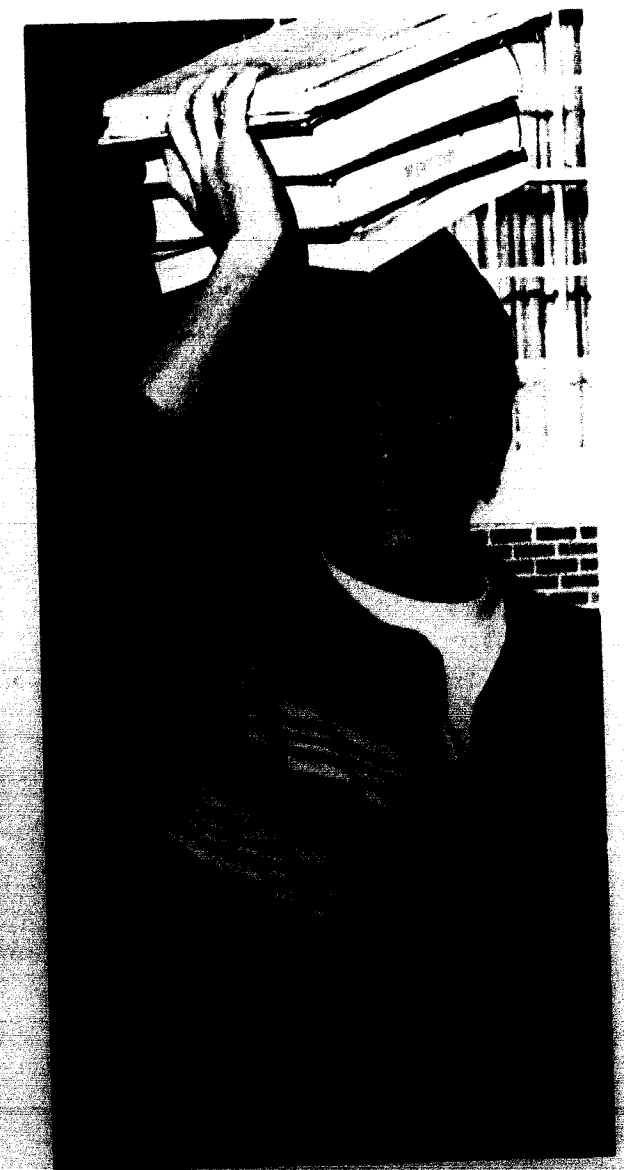
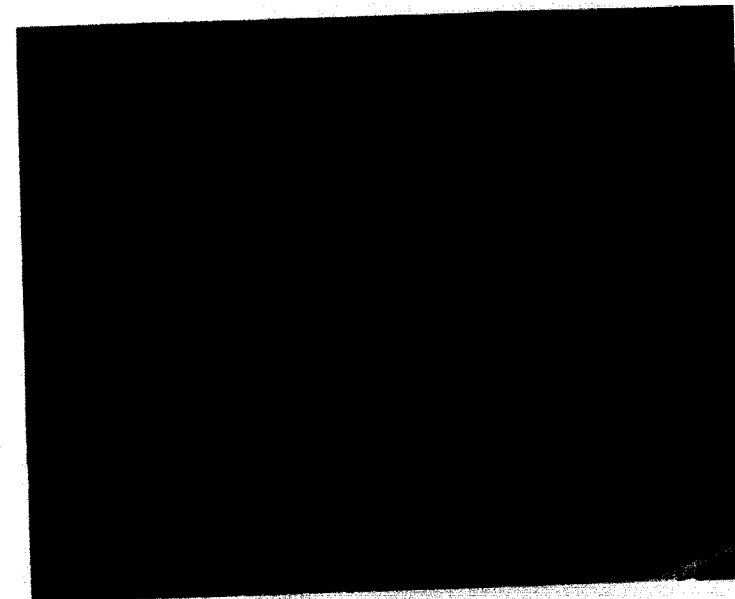

David Dennison
Kimberling City, Missouri
Cheryl Denver
St. Joseph, Missouri
Jorge Diaz
Kansas City, Kansas
Mike Dickson
Danville, Illinois



Elizabeth Dixon
Warrensburg, Missouri
James Doolittle
Springfield, Missouri
Deborah Doss
Laclede, Missouri
Gary Douglas
Excelsior Springs, Missouri



Debra Dowell
Kingsville, Missouri
Gary Dryer
Wheatland, Missouri
Mark Dufresne
Kansas City, Missouri
Robert Dunbar
Kansas City, Missouri



Sara Dunbar
Indianapolis, Indiana
Carolyn Estill
Holts Smit, Missouri
Thomas Evans
Blue Springs, Missouri
Patricia Farmer
Independence, Missouri



Linda Faulkner
Plattsmouth, Nebraska
Michael Faulkner
Liberty, Missouri
Michael Feebeck
Sedalia, Missouri
Ken Fehr
Springfield, Illinois



Gary Feres
Bayport, New York
Tom Feyerabend
Jerseyville, Illinois
Lorraine Fierro
Fayetteville, Pennsylvania
Barry Finkel
St. Louis, Missouri



Anita Fischel
Potosi, Missouri
Frank Fischel
Potosi, Missouri
Dianne Fisher
O'Fallon, Missouri
Charles Fisher
Ohahrn, Saudi Arabia



Ronald Fitch
Raytown, Missouri
Mark Foley
Lake Winnebago, Missouri
Charles Franklin
Independence, Missouri
Linda Frazier
Hamilton, Missouri



Christie Freeman
Thayer, Missouri
Linda Gail
St. Louis, Missouri
Carolyn Gale
Raytown, Missouri
Sarah Gambell
Clarinda, Iowa



Carol Ann Garrett
Excelsior Springs, Missouri
Marta Garwood
Webster Groves, Missouri
Ken Geest
Kansas City, Missouri
Debbie Gilbert
Richland, Missouri

Christie Gill
 Richmond, Missouri
 Debbie Gillespie
 Blue Springs, Missouri
 Elizabeth Ginn
 Kansas City, Missouri
 William Gladstone
 Worth, Missouri



Ronald Glusac
 Kirkwood, Missouri
 Susan Goforth
 St. Joseph, Missouri
 Jack Goodner
 Liberty, Missouri
 Leah Goodner
 Billerica, Maine



Barbie Gourley
 Overland Park, Kansas
 Marilyn Gourley
 Liberty, Missouri
 Stan Graeff
 Murphysboro, Illinois
 Debbie Graff
 Overland Park, Kansas



Carol Green
 Nashville, Tennessee
 Joni Greene
 Evansville, Indiana
 Michael Griffin
 St. Charles, Missouri
 John Grotz
 Kansas City, Missouri



Greg Gullfoil
 Kansas City, Missouri
 Maureen Guy
 Kansas City, Missouri
 Barbara Hackman
 Fulton, Missouri
 David Hackney
 Warson Woods, Missouri

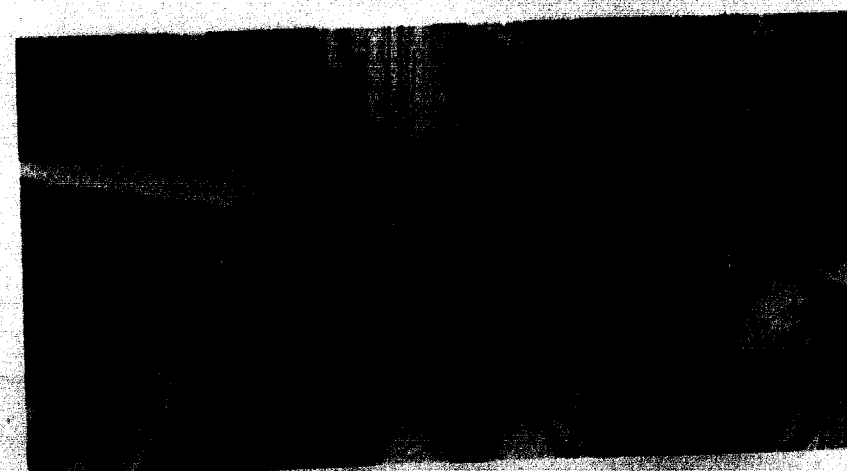
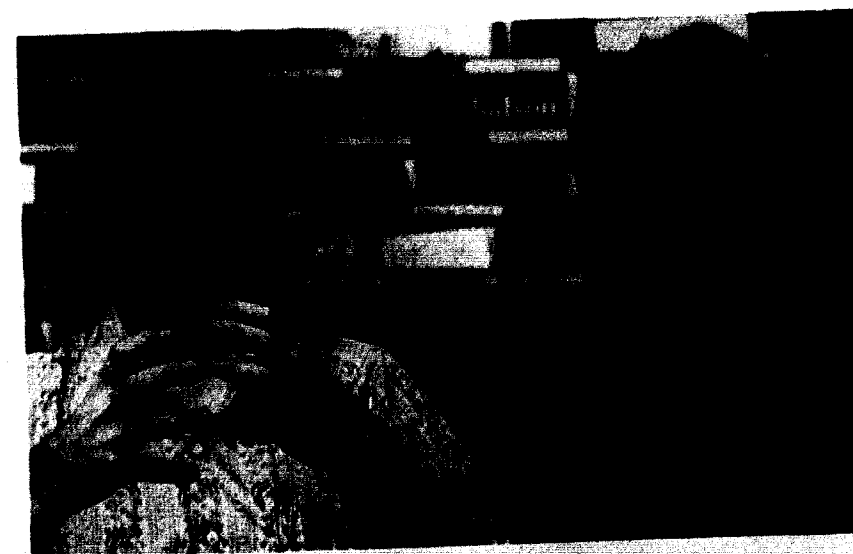
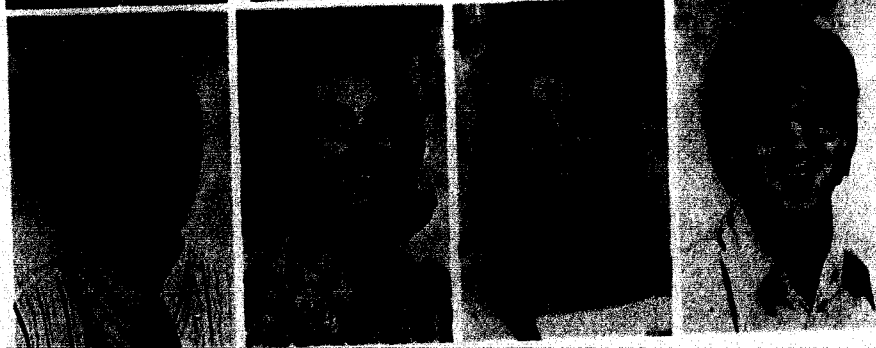

Roger Haines
Herculaneum, Missouri
Tessa Hale
Kansas City, Missouri
Larry Hamman
Kansas City, Missouri
Gloria Harboro
St. Joseph, Missouri



Rick Harless
Indianapolis, Indiana
Larry Harman
St. Joseph, Missouri
Mary Hendricker
Clifton Hill, Missouri
Dale Herr
Hollywood, Florida



Jim Hixson
Liberty, Missouri
Ken Holman
Kansas City, Missouri
Jan Honaker
Independence, Missouri
Jackie Houghton
Kansas City, Missouri



Esther Hughes
Prairie Village, Kansas
Nita J. Hullender
St. Louis, Missouri
Nina Jo Hullender
St. Louis, Missouri
Dinah Humphrey
Union Star, Missouri

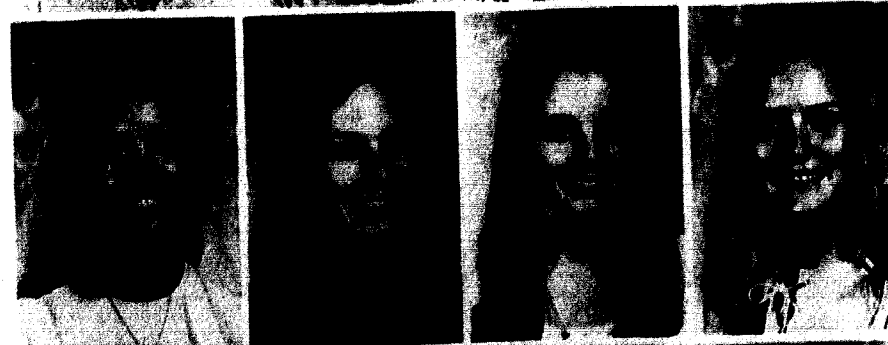

Beth Humphreys
Boonville, Missouri
Michael Humphries
Kansas City, Missouri
Kathy Huston
Wichita, Kansas
Robert Jackson
Lawson, Missouri



Willinda Jefferies
Kansas City, Missouri
Debi Johnson
Ladonia, Missouri
Cliff Johnson
Belen, New Mexico
Michael Johnson
Oak Grove, Missouri



Becky Johnston
La Junta, Colorado
Debbie Jones
Lansing, Michigan
Randy Jones
Barrington, Illinois
Thaddeus Jones
Kansas City, Missouri



Deborah Keefer
Lansing, Kansas
Paula Kimzey
Des Moines, Iowa
Robert Kendrick
Knob Noster, Missouri
Mary King
Chillicothe, Missouri



Sharon Knutter
Excelsior Springs, Missouri
Leslie Krueger
Independence, Missouri
Gloria Lacy
St. Louis, Missouri
Geri Landes
Smithtown, New York



Rod Lasater
Blue Springs, Missouri
Gayle Latimore
Jennings, Missouri
Janet Lawson
Holt, Missouri
William Lenhart
Trenton, Missouri

Lynne Lewis
Independence, Missouri
David Lillard
Prairie Village, Kansas
John Lim
Kansas City, Missouri
Philip Loo
Sabath, Malaysia



Janelle Losh
Kansas City, Kansas
Susan Luark
Gypsum, Colorado
Gary Lund
Liberty, Missouri
John Lyle
Parkville, Missouri



Peri Jo Maddox
Independence, Missouri
Ollie Malona, Jr.
St. Louis, Missouri
Brenda Maness
Chickasha, Oklahoma
Linda Maness
Chickasha, Oklahoma



Rosemary Mango
Eatontown, New Jersey
Patty Mann
Winston, Missouri
Marsha Manwarring
Manchester, Missouri
Mary Ann Marrs
Creve Coeur, Missouri



Beverly Mc Athaney
Liberty, Missouri
Anthony Mc Carthy
Odessa, Missouri
Gaye Mc Carty
Kansas City, Missouri
David Mc Collister
St. Louis, Missouri

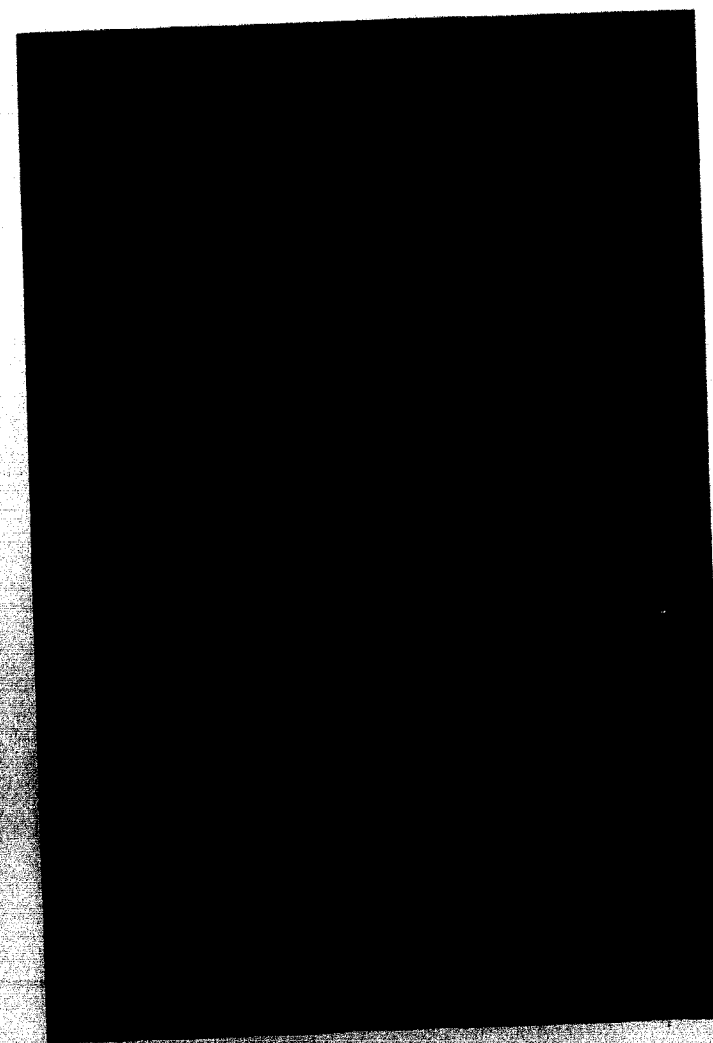
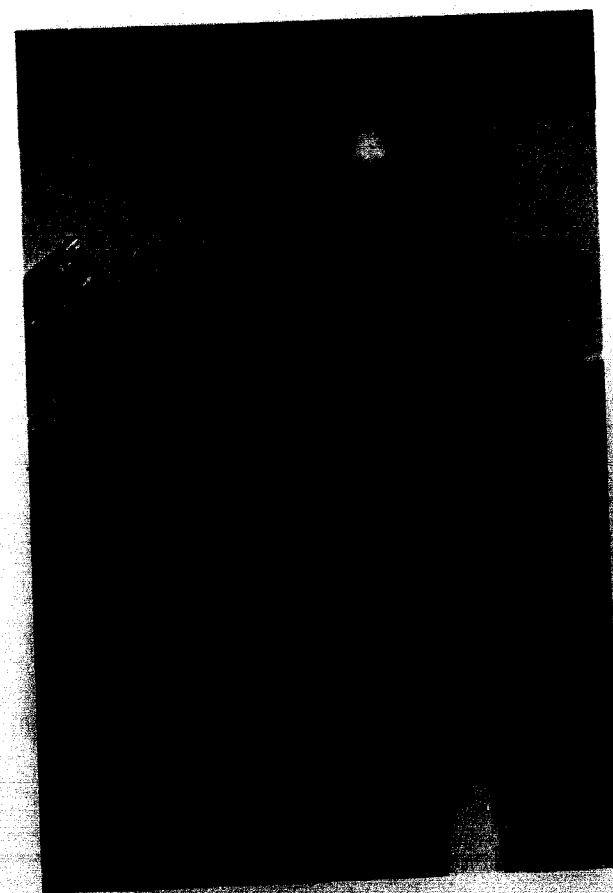
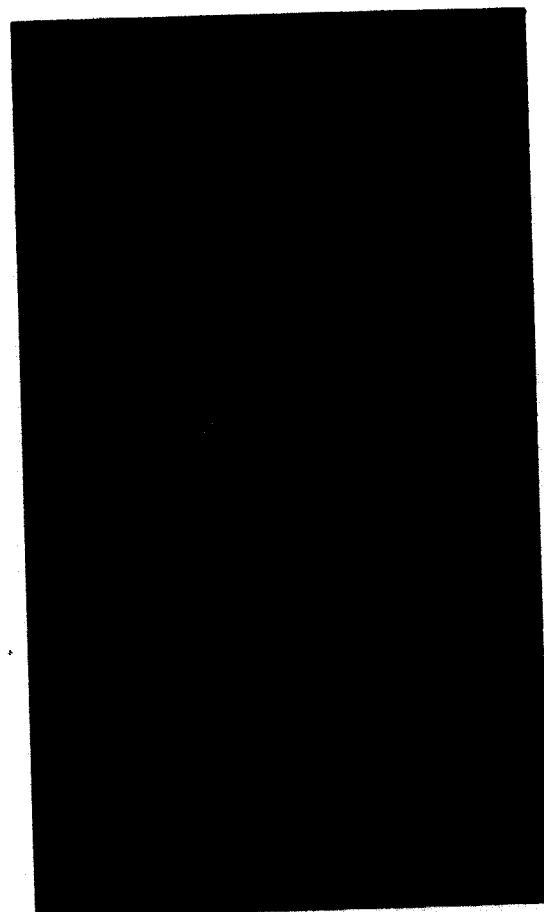
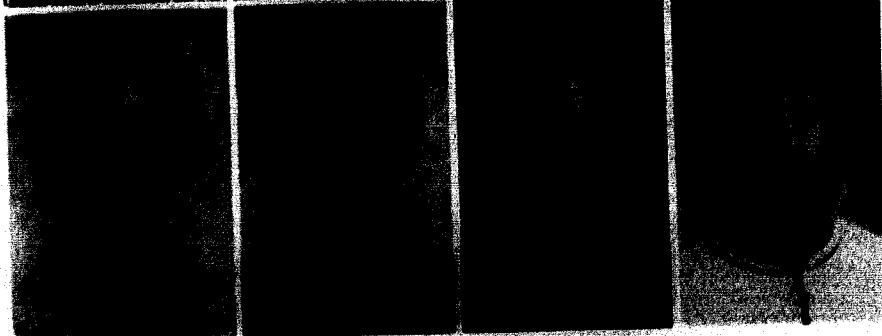

Terry Mc Crary
 Mosby, Missouri
 David Mc Elfresh
 Springfield, Illinois
 Stan A. Mc Gill
 Sikeston, Missouri
 Jeff Mc Kane
 Moira, New York



Ed Mc Kissack
 Independence, Missouri
 Dennis Mc Leod
 St. Louis, Missouri
 Richard Mc Quitty
 Sedalea, Missouri
 Leah Meadows
 Overland Park, Missouri



Debbie K. Means
 Fulton, Missouri
 Betty Mellon
 Lathrop, Missouri
 Randy Merryman
 Independence, Missouri
 Linda Middleton
 Livonia, Michigan



Mark Middleton
 Livonia, Michigan
 Weader Millentree
 Excelsior Springs, Missouri
 Scott Milne
 Oregon, Missouri
 Jeanne Minor
 Kirksville, Missouri



Alice Mittelstedt
 Weatherby, Missouri
 Becci Moffett
 Lansing, Kansas
 Alan Moon
 Chesterfield, Missouri
 Gregory Moore
 Kearney, Missouri

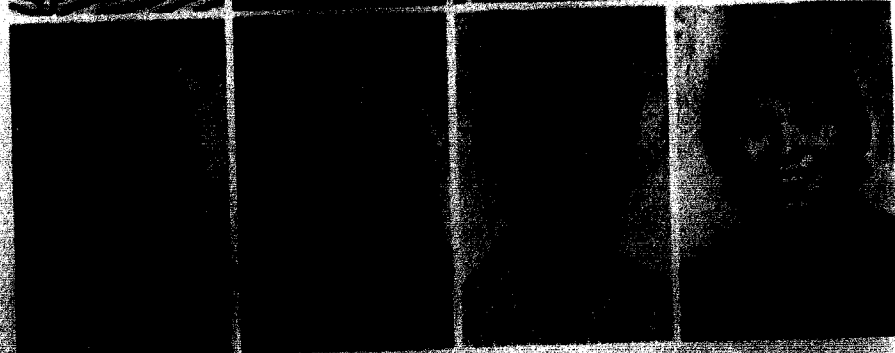

Mary Moorehead
 Clifton, Colorado
 Kathy Morgan
 Faucett, Missouri
 Janice Morton
 Springfield, Missouri
 Martha Morton
 Excelsior Springs, Missouri



Mollie Morton
 Excelsior Springs, Missouri
 Kathryn Myerscough
 St. Louis, Missouri
 Mary Neighbors
 Kansas City, Missouri
 Carolyn Neth
 Liberty, Missouri



Wilburt Newhall
 Indianapolis, Indiana
 Lady Norfleet
 Kansas City, Missouri
 Diana Oates
 Omaha, Nebraska
 Lyle Oliver
 Shawnee Mission, Kansas



Karen Olson
 Harrisonville, Missouri
 Becky O'Neal
 Cameron, Missouri
 Lisa Otis
 Dallas, Texas
 Dennis Owens
 Kansas City, Kansas

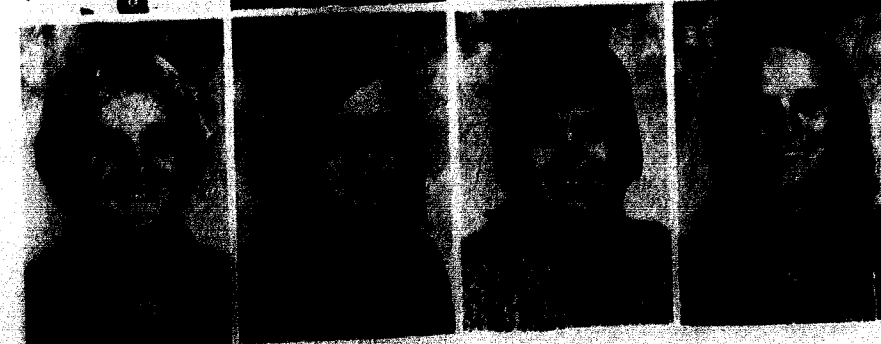

Jerry Owens
 Excelsior Springs, Missouri
 Michael Palls
 Cape Girardeau, Missouri
 Kathleen Palko
 Paterson, New Jersey
 Becky Palmer
 Chillicothe, Missouri

John Palmer
Independence, Missouri
Marilyn Parham
St. Louis, Missouri
Kriss Pearson
Kansas City, Missouri
James Pettus
Troy, Illinois



Donald Petty
Kearney, Missouri
James Petty
Overland Park, Kansas
Linda Phillips
Jefferson City, Missouri
Peggy Phillips
St. Ann, Missouri



Terry Pickett
Kansas City, Missouri
Bruce Pierce
Belle, Missouri
Mark Pinder
Kansas City, Missouri
Phil Poepsel
Jefferson City, Missouri



Loretta Porter
Monroe City, Missouri
Vicki Poynter
Lexington, Missouri
Alice Preston
Rockville, Maryland
Mike Putman
Springfield, Missouri



Gail Quick
Columbia, Missouri
Linda Quick
Liberty, Missouri
Rhett Rainey
Florissant, Missouri
Ronald Ramey
Kansas City, Missouri

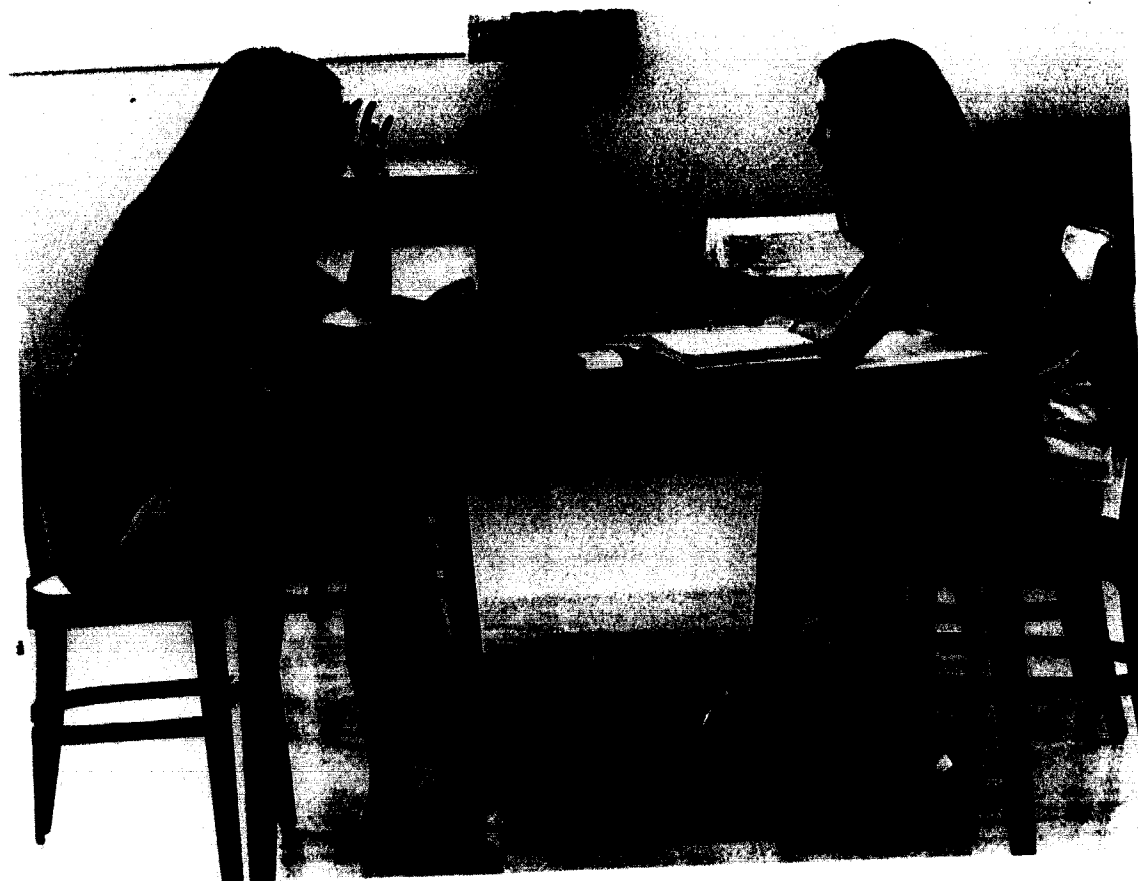
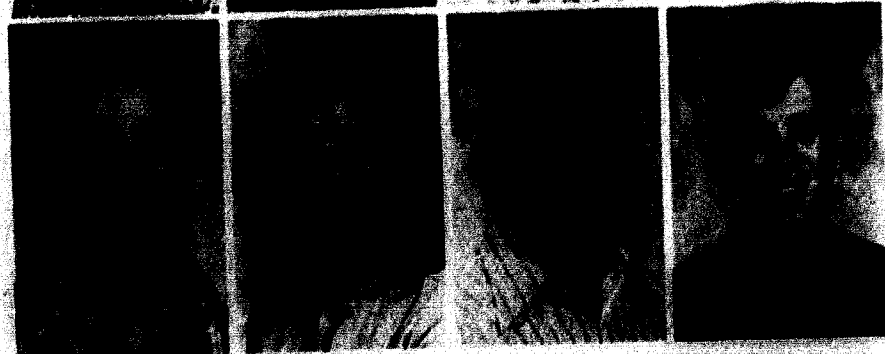

Steve Raps
Independence, Missouri
Mike Rarrick
Springfield, Missouri
Cynthia Reames
Leawood, Kansas
David Rick
Kansas City, Missouri



Deborah Rinehart
Bethany, Missouri
Mark Rinehart
Raytown, Missouri
David Ring
Liberty, Missouri
Elise Robbins
Excelsior Springs, Missouri



Karen Rosenbalm
Knoxville, Tennessee
Faith Rud
Salina, Kansas
Don Rumsey
Shawnee Mission, Kansas
Jeannie Russell
Mission, Kansas



Larry Schieszer
Blue Springs, Missouri
Jim Schneider
Kansas City, Missouri
Jill Schoonover
Mound City, Missouri
Kurt Schuermann
St. Louis



Pam Schupp
Kansas City, Missouri
Richard Settlege
St. Louis, Missouri
John Shank
Springfield, Missouri
Becky Shelton
Bangkok, Thailand



James Shoemaker
Sedalia, Missouri
Linda Shrimpton
Bridgeton, Missouri
Leo Shumaker
La Plata, Missouri
Park Siao
San Jose, California



Phillip Simcosky
Lake Lotawana, Missouri
Joan Sims
Windsor, Missouri
William Slater
Freeman, Missouri
Charles Smith
Blue Springs, Missouri



Margie Smith
Anaheim, California
Rick Smith
Sedalia, Missouri
Amy Sneed
St. Louis, Missouri
Roberta Snow
Shelbyville, Missouri



Randy Soloman
Excelsior Springs, Missouri
Karen Somerville
Overland Park, Kansas
Sharon Spena
Peculiar, Missouri
Kenton Stiles
Joplin, Missouri



Mark Stipetich
Kansas City, Kansas
Rick Strobbe
Kansas City, Kansas
Annette Stuckey
Excelsior Springs, Missouri
Ray Swafford
Jennings, Missouri

Mike Thebeau
 Cadet, Missouri
 Joy Thomas
 Louisiana, Missouri
 Debbie Thornton
 Liberty, Missouri
 David Thrutchley
 Kansas City, Kansas

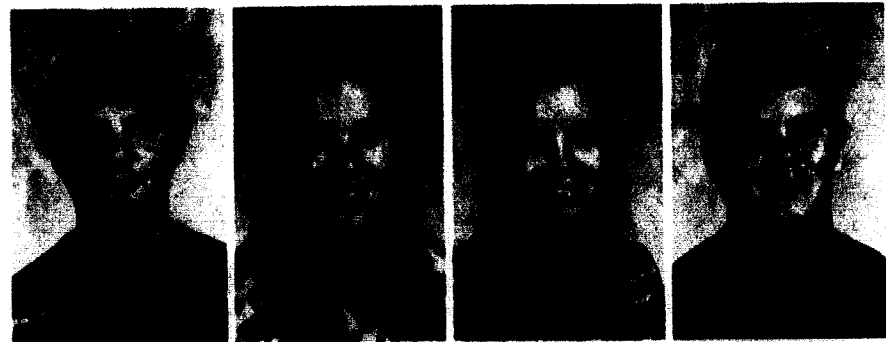

Ann Todoroff
 Des Peres, Missouri
 Terry Toomay
 Braymer, Missouri
 George Townsend
 Liberty, Missouri
 Brenda Troop
 Itabuna Bahia, Brazil



John D. Trotter
 Plattsburg, Missouri
 Mitch Tubbs
 St. Louis, Missouri
 James Turner
 Wichita, Kansas
 Timothy Tuttle
 Raytown, Missouri



John Tyhurst
 Carrollton, Missouri
 Patty Underwood
 Kansas City, Missouri
 Mark Valentine
 Shawnee, Kansas
 John Van Matre
 Arlington Heights, Illinois



Debbie Vann
 Liberty, Missouri
 Cindy Vaughn
 Raytown, Missouri
 Jo Ellen Walker
 Independence, Missouri
 John Walker
 Overland Park, Kansas

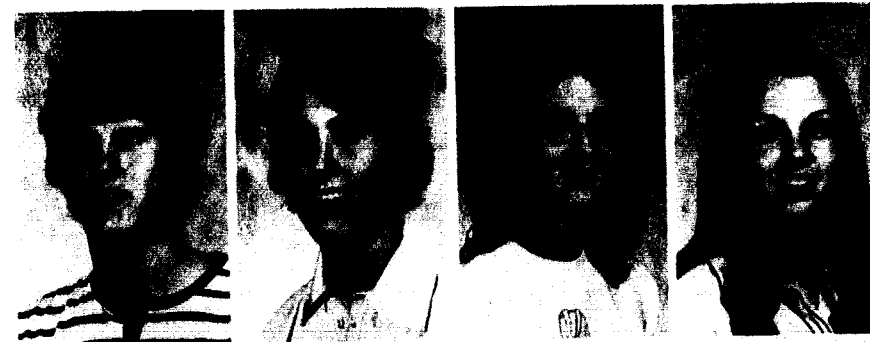
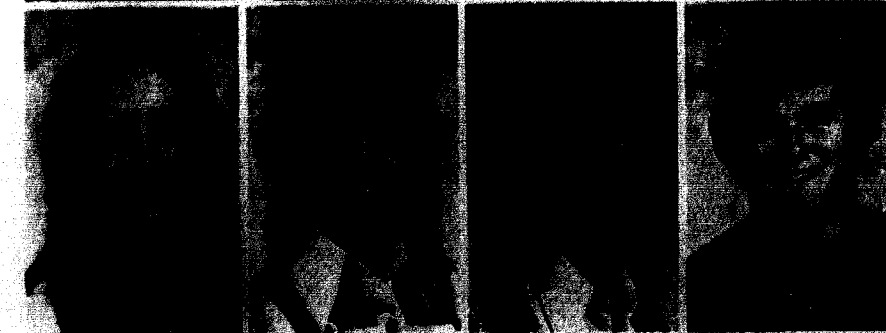

Steven Walker
 Independence, Missouri
 Douglas Walt
 Kansas City, Missouri
 Beth Wamble
 Kansas City, Missouri
 Sue Wayman
 Salina, Kansas



Greg Wentworth
 Coffeyville, Kansas
 Eliz Whalen
 Kansas City, Missouri
 Dale White
 Richmond, Missouri
 Gerald White
 East Gary, Indiana



David Wideman
 Liberty, Missouri
 Benni Wierzbicki
 Excelsior Springs, Missouri
 Gerry Williams
 Middletown, Ohio
 Nita Wilson
 Kansas City, Missouri



Stephen Winkler
 St. Louis, Missouri
 Rick Witt
 Eldon, Missouri
 Deborah Wittmer
 Pinckneyville, Illinois
 Diane Woepeke
 Webster Groves, Missouri



Marva Yancey
 Kansas City, Missouri
 Rebecca E. Young
 Manhattan, Kansas

Freshmen

Jeri Adams
Southwest City
Stanley Addison
Kansas City
Bill Affolter
Des Moines, Iowa
James Affolter
Des Moines, Iowa



Jerry Alonzo
Kansas City
Mary Anderson
Richmond
Robin Angle
Penfield, New York
Debbie Applebury
Dawn



Margaret Appleton
Marshalltown, Iowa
Kenneth Arkel
Middlesex, England
Charles Arnold
Fulton
Sharon Arnold
Florissant



Mehmet Asin
Kansas City, Kansas
David Asher
Independence
Becky Baker
Lakewood, Colorado
Kevin Baker
Creve Coeur



George Bailey
Excelsior Springs
Janet Ball
Bridgeton
Diane Barnes
Turney
Anita Barrick
Sedalia

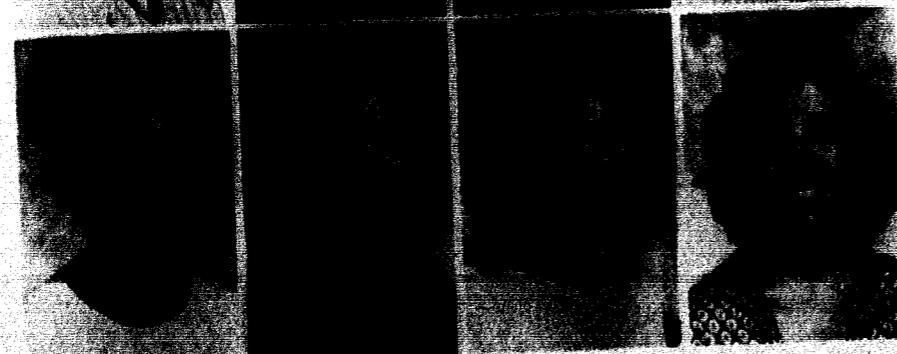

Freshmen

Valerie Beecher
Grain Valley
Robert Beltz
Overland Park, Kansas
Bonnie Bergmeier
Creve Coeur
Richard Bowles
Liberty



Barbara Blackburn
Gallatin
William Book
Independence
David Bower
Independence
Joan Boulware
Shelbin



James Bradfield
Glendale
Robert Bozarth
Galena
Patricia Bratcher
Jefferson City
Martha Bray
Independence



Gary Bressman
Independence
Teresa Brewer
Chillicothe
Anne Brooks
Kansas City
Sally Browning
Kirkwood



Oscar Brooks
Liberty
Nancy Bruner
Independence
Jeanne Bullock
Cape Girardeau
Ralph Bunnell
Kansas City



Steve Burton
Independence
Catherine Bush
Blue Springs
Bob Byers
Independence
Mark Caldwell
Kansas City



Susan Calhoun
Cameron
Roy Callahan
Overland Park, Kansas
Steve Campbell
Plattsburg
Bob Carder
Liberty



Olivia Carleno
Ferguson
Jo Carpenter
Leonard
Linda Carr
Kansas City
Charles Case
Kansas City



Paul Choplin
Buckner
Pat Chapman
Liberty
Tom Churchill
Chillicothe
Scott Cleveland
Brookfield



Deborah Clogston
Bellevue, Nebraska
John Coleman
Kansas City
Robert Collins
Mansfield, Ohio
Cheryl Collins
Greenfield

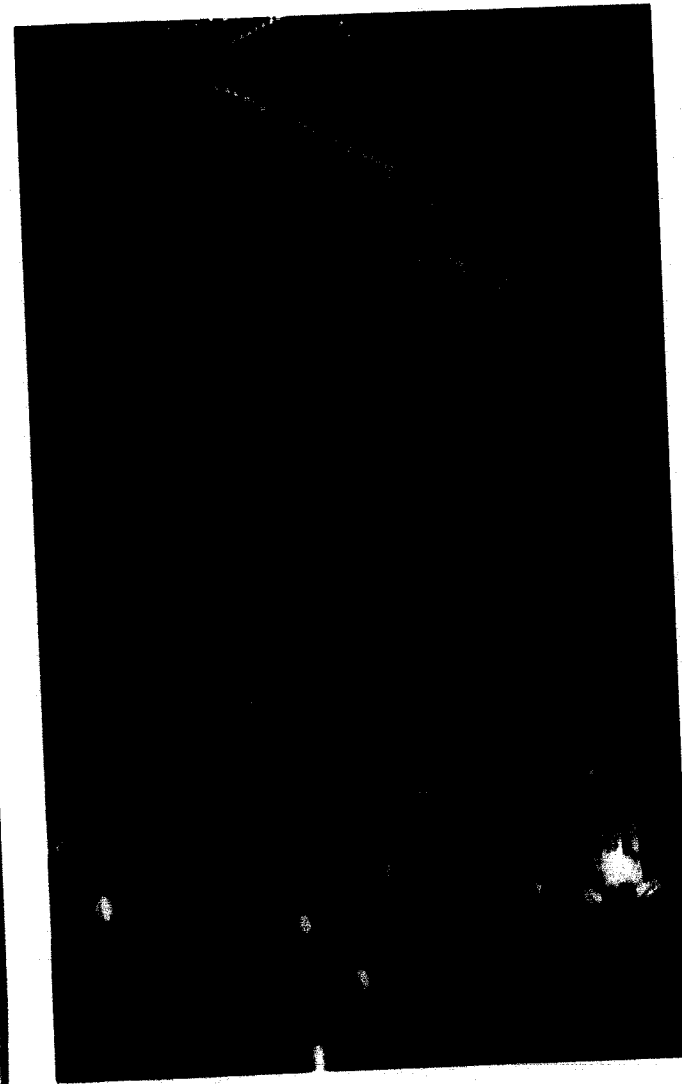

Freshmen join in the Christmas Spirit at the Lighting of the Quad.



The boys come to place their bids at the Freshman Girl's Auction.

Freshmen get their first taste of chapel.

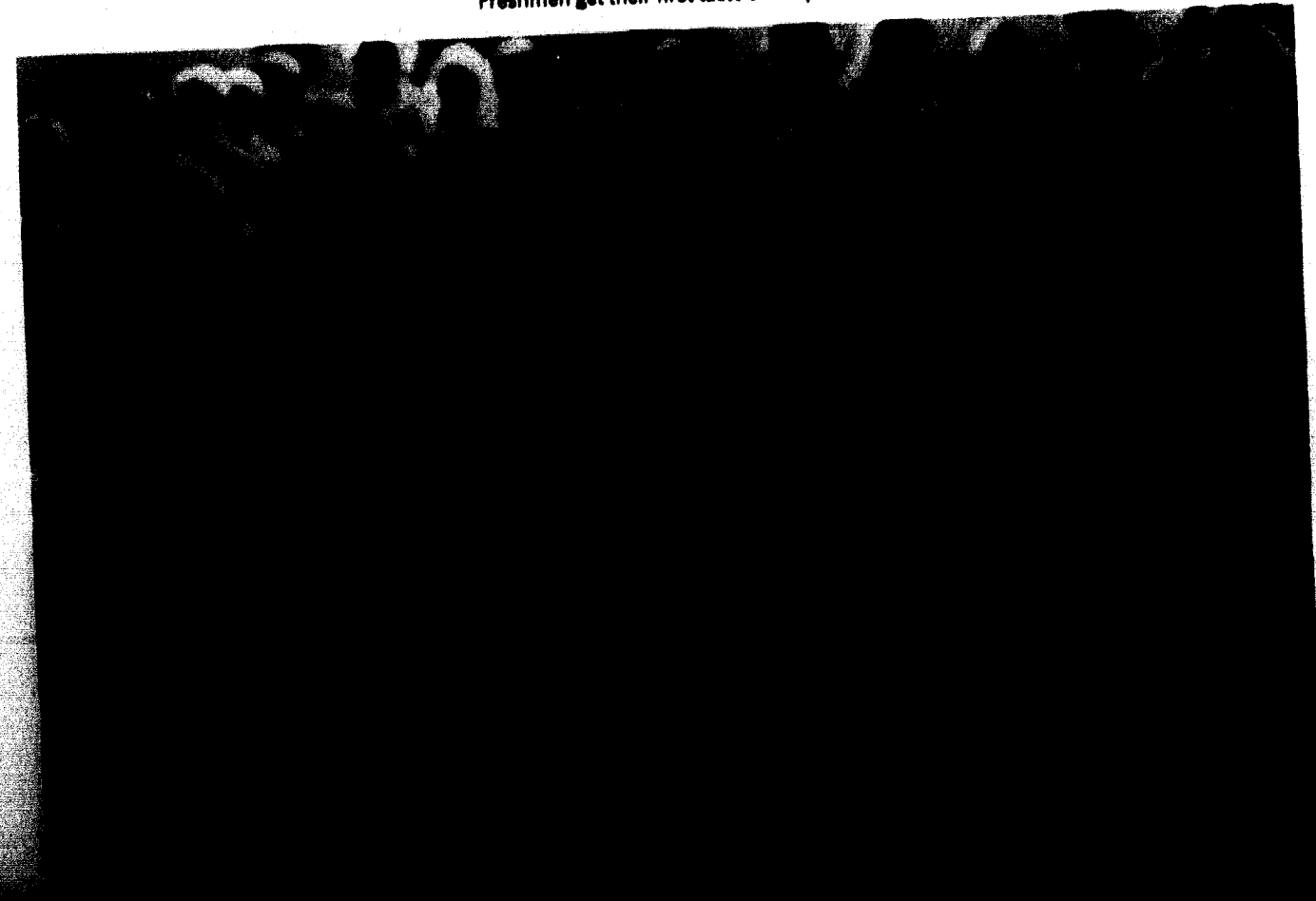

Debra Compas
Cape Girardeau
Nancy Conner
Fulton
Kevin Connor
Belleville, Illinois
Christopher Cox
Liberty



Roy Cozad
Liberty
Shauna Craven
Excelsior Springs
Cherie Cropp
Normandy
Carolyn Cupp
Kansas City



Cindy Cummins
Raytown
Kathryn Dahlor
Prairie Village, Kansas
John Damm
Chillicothe
Randy Dameron
Marshfield



Cherry Davidson
St. Louis
Gary Davis
Jamesport
Kathy Dawson
Sedalia
Roxanne Davis
Liberty



George Day
Henriette
William Day
Danville, Illinois
Daniel Decker
Angola, New York
Marc De Jong
Crestwood



Parry Dickerson
St. Peters
Mark Dickson
Danville, Illinois
Donna Dobson
Belton
Rebecca Doom
Wood River, Illinois



Jim Drew
Danville, Illinois
Robert DuBois
Grandview
Donna Dusenberry
Kansas City
Terry Dykes
Springfield



Jody Eaton
Independence
John Edwards
St. Joseph
Deborah Egli
St. Joseph
Carol Elliott
Jennings



Vicki Elmore
Bowling Green
Robin Eppes
Sedalia
Susie Ericson
Kansas City
Judy Eshelman
Sedalia

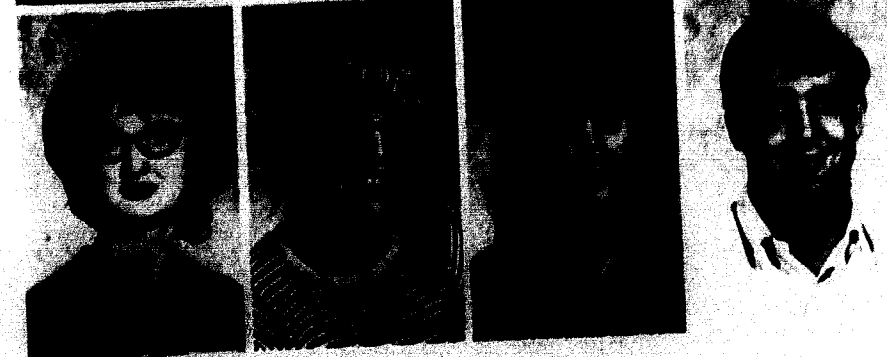

Ann Evans
Corder
James Farley
Farley
Nita Farris
Faucett
Michael Fassi
St. Louis

Lin Fehr
Springfield, Illinois
Paula Felemonski
Liberty
Michael Fetters
Overland Park, Kansas
Cliff Finley
Sunnyvale, California



Peggy Finley
Marshall
Sandra Fisher
Saudi Arabia
Richard Ford
Kansas City
Dennis Fowler
Affton



Michael Francis
Raytown
George Frazier
Kansas City
Diane Fuller
Marceline
Charles Funk
Laneaster



Linda Gail
St. Louis
William Gallamore
Ballwin
Paul Gallamore
Kansas City
Maryln Gallimore



Brian Gay
Winter Park, Florida
Vicki Gebhardt
Archie
Donald Gessley
Independence
Karen Gibbey
Kansas City, Kansas



Debbie Parrish listens attentively as the fraternities sing at the bonfire.



Vicki Smith crams for a big test.



The freshmen try their hand at football on the quad.

Garth Gilbert
Liberty
Jan Gilliam
Independence
Denis Gillooly
Hannibal
Suzie Goertz
Liberty



Diane Goff
Independence
Sue Goggins
Farmington
Bonnie Goss
Connellsville, Pennsylvania
Paula Graves
Kansas City

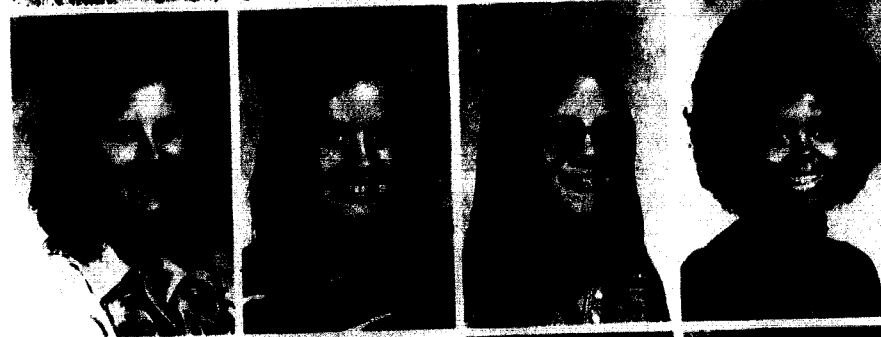

Rebecca Griffith
Dawn
Mark Green
Creve Coeur
Paula Green
Excelsior Springs
Curt Guilfoil
Kansas City



Glenn Hager
St. Joseph
Donna Haldiman
Jefferson City
Warren Hadley
Liberty
James Hall
Melbourne, Florida



Joyce Hardison
Excelsior Springs
Chuck Harrelson
St. Louis
Robert Hargrove
Buckner
James Harris
Waverly



Robert Harrison
Marshall
Dennis Hartman
Excelsior Springs
Carl Hassler
Kirkwood
Debbie Hatcher
Liberty



Jim Hemenway
St. Louis
Nelson Hensley
Parkville
Brenda Herring
Silex
Robyn Hertz
St. Louis



Kathy Hildebrandt
Crestwood
Roger Hill
Liberty
Ken Holferty
Kansas City
Karen Hooker
Kansas City



April Horn
Creve Coeur
Donald Horton
Excelsior Springs
Shawn Horn
Independence
Jincy Hoskins
Plattsburg



Glen Hubbard
St. Joseph
Don Hughes
Kirkwood
Janet Hudson
Kansas City, Kansas
Joseph Hughes
Liberty

Patricia Hughes
Kansas City
Sheila Hughes
Excelsior Springs
Dale Hylton
Liberty
Kevin Ingram
Kansas City



Paul Ingold
Brookfield
Thomas Iglehart
Yonkers, New York
Carolyn Jackman
Hendersonville, N. Carolina
Sharon Jackson
Belle



Kathleen Jamison
Mexico
Debbie Jenkins
Independence
Leslie Jester
Liberty
Barbara Johnson
Springfield

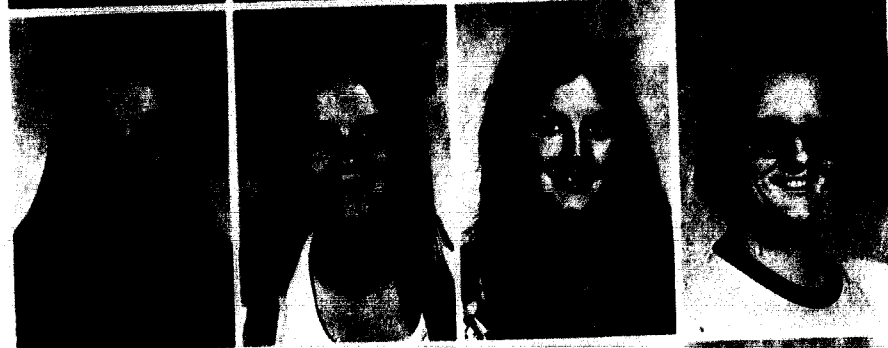

Kirk Johnson
Kirkwood
Dan Jones
Slater
Deleria Jones
Kansas City
James Jones
Dawn



Patty Jones
Kansas City
Roberta Jones
Chillicothe
Debbie Justus
Liberty
Jon Kanter
Overland Park, Kansas



Freshmen girls gossip over homework.

Jewell freshmen bleed a little every year.

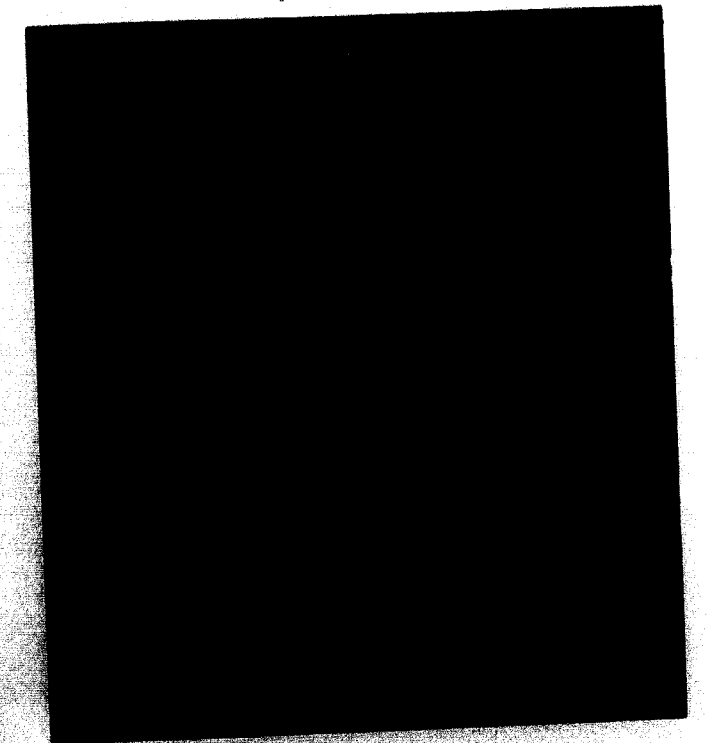

Two students relaxing in the Stairs Down.

Rosanne Keller
Grand Tower, Illinois
Beverly Kinder
Paris
Betty Kelton
House Springs
Jennifer Kennedy
Nevada



David Killam
Kailua, Hawaii
Glen Kirkpatrick
Sedalia
Michael Knauss
Lebanon
Vickie Krause
Camdenton



William Kuntz
St. Louis
Laura Lakin
Gladstone
Karen LaHay
Kansas City
Cindy Laitner
Carrollton



Dale Lakey
Kansas City
James Landers
Winter Park, Florida
Susan Lawson
Bellevue, Nebraska
Lynne Lederer
Warrensburg



Linda Lee
Liberty
Rick Lockton
Bellwin
Wendell Lenhart
Trenton
Dwight Leonard
St. Joseph



Bill Lewis
Marshfield
Richard Lewis
St. Charles
Mark Lister
Bryamer
Fred Lohman
Warrenton



Greg Luerding
St. Charles
Joe Lynch
Salem
James Mabrey
Plattsburg
Cheri Maddox
Overland Park, Kansas



Steve Mahrt
Omaha, Nebraska
Frederick Martin
Lansing, Michigan
Marcia Mason
Glendale
Laurel Mayhugh
Raytown



Pandora Maynard
Fort Scott, Kansas
Weldon McAlhane
Colorado Springs, Colorado
Mary McCallon
Savannah
Nancy McClanahan
St. Joseph



Sam McClung
West Lafayette, Indiana
Steven McDonald
Bellevue, Nebraska
Stephen McGarvey
Champaign, Illinois
Randy McGinnis
Liberty

Lila McElroy
 Monroe City
 Gary McIntosh
 Ellington
 Paul McKim
 Des Moines, Iowa
 Sidney McNair
 Senath



Dena McTarran
 Norbert Mease
 Reed Springs
 John Messina
 Independence
 David Miller
 Kansas City



Richard Miller
 Corpus Christi, Texas
 David Monaghan
 Kansas City
 Richard Monaghan
 Clayton
 Billey Moody
 Excelsior Springs



David Moon
 Chesterfield
 Kevin Moore
 Liberty
 Michael Moorefield
 Liberty
 Mark Morris
 Abilene, Texas



Ed Murphy
 St. Joseph
 Marjane Murphy
 Kansas City
 Aaron Murray
 Ashland, Kentucky
 Cindy Murray
 Kansas City

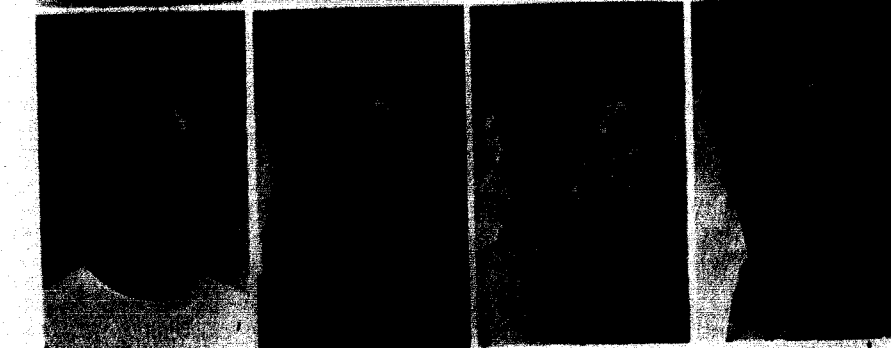

Dennis Mustoe
 Macon
 Ross Myers
 Kansas City
 Walter Mynatt
 Kansas City
 Mike Nickelson
 Potosi



Thomas Nolan
 Corning, Iowa
 Charlotte Nolte
 Independence
 Carol O'Dell
 Excelsior Springs
 Dan O'Dell
 Liberty



Jerry O'Dell
 Excelsior Springs
 Dalphine Overton
 St. Louis, Illinois
 Todd Owen
 Raytown
 Blossom Palmer
 Kansas City, Kansas



Stephen Parmon
 Excelsior Springs
 Debbie Parrish
 Ames, Iowa
 Kent Peach
 Forrest, Illinois
 Linda Pence
 Liberty



James Perry
 Independence
 Dennis Petett
 Piatte City
 Bob Petty
 Liberty
 Joe Phillips
 Kansas City

Becky Pittman
Belleville, Illinois
Bayard Plowman
Hannibal
Jean Poore
Ontario, Canada
Dawn Potts
Independence



Rebecca Pullman
Kirksville
Patricia Punt
Kirkswood
Dennis Queen
Independence
Lynda Rainey
Creve Coeur



Sharon Ramsey
Kansas City
Carol Redford
Leavenworth, Kansas
Jennifer Reeves
Excelsior Springs
Neil Rippy
Omaha, Nebraska



Debbie Roach
Parkville
Marilyn Robinson
Hunnewell
Kathy Roberts
Milan
Raymond Robbins
Kansas City



Theresa Rodenberg
Kansas City
Jeannette Roe
St. Joseph
Bill Rogers
Union
Michael Rohlfing
Kansas City, Kansas



Betty Russum
St. Louis
Sherry Ruzensky
Florissant
Terri Saunders
Asbury Park, New Jersey
Karen Saxton
Springfield



Jerry Schierding
St. Charles
Dixie Schoonover
Independence
Steve Schultz
Algona, Iowa
Victor Schultz
Liberty



Mark Schuyler
St. Joseph
Linda Schwartz
Shawnee Mission, Kansas
Phil Schultz
Keokuk, Iowa
Mary Schweitzer
Branson



Jay G. Scott
Excelsior Springs
Jerry Scott
Overland
Martha Seabough
Odessa
Doug Seals
St. Louis



Tim Seichepine
Kansas City, Kansas
Karl Shade
Silver Spring, Maryland
Glenna Sharp
Kansas City
David Short
Kansas City

Pamela Simpson
California
John Sinclair
Independence
David Singleton
Poplar Bluff
Diana Slater
Ludlow



Michael Slapper
Weston
Susan Siemons
Skidmore
Jerry Sloan
Kearney
Carolyn Smarr
Overland Park, Kansas



David Smith
Albany
Doug Smith
Fort Lauderdale, Florida
Georgiann Smith
Crestwood
Kathy Smith
Crestwood



Phyllis Smith
Springfield, Illinois
Shirley Smith
Springfield
Vicki Smith
Richmond
Jon Snowden
Independence



John Soltys
Cincinnati, Ohio
Ray Somerville
Overland Park, Kansas
Martin Speke
Kansas City
Calvin Spence
Platte City



Freshmen students get their first taste of registration.

Debbie Vaughn joins in the Lighting of the Quad.

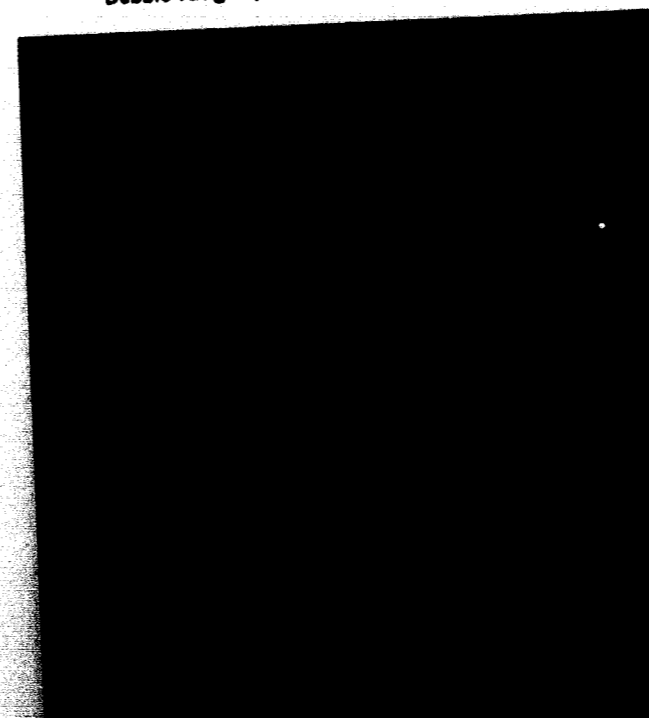

Debbie Roach "Cages" it.

Steve Spencer
Okinawa
Vickie Stafos
Kansas City, Kansas
William Stanley
Desloge
Mary Staponski
Excelsior Springs



Judy Starks
Richland
Gail Steele
Fairfax
Danny Stephens
Raytown
Sharon Stewart
Overland Park, Kansas



Everett Stith
Liberty
Danny Stiver
Springfield
Carol Stockton
Kansas City
Marry Stockton
Orrick



Craig Stoffle
Liberty
Paul Stoll
Grandview
Holly Stoor
Kansas City
Steve Stratton
Excelsior Springs



John Sutton
Macon
Pam Taff
St. Ann
Benjamin Tate
Kansas City
Dave Tate
Kirkwood

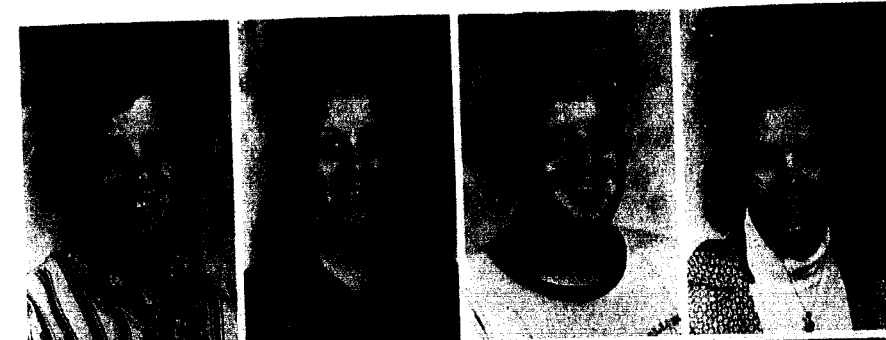

Don Tatman
Sedalia
Joyce Taylor
Independence
Steve Taylor
Excelsior Springs
Linda Teodori
Kansas City



Leslie Thomas
Scranton, Pennsylvania
Susan Thomson
Liberty
Charles Thompson
Piper, Kansas
Teresa Thompson
New Madrid



Diane Thrash
Creve Coeur
Debbie Timmerberg
Fort Monroe, Virginia
Michael Trautman
Springfield, Illinois
James Trotter
Plattsburg



Bob Troutwine
Lees Summit
James Troutz
Independence
Mary Twitmire
Kirkwood
Toafa Vaiaage
Samoa



Carol Valleroy
Houston, Texas
Cindy Van Horn
Sedalia
Diana Van Sickle
Kansas City
Debra Vaughn
Kansas City

Carol Voelker
Kansas City
Shelly Vaughn
Kirkwood
Mark Wadsworth
Overland Park, Kansas
Bruce Walker
Liberty



Nancy Walker
Kansas City
Cheryl Weaver
Dellwood
Cary Welk
Chillicothe, Illinois
Anastasia Wertz
Kansas City



Robin Whittle
Kansas City
Joanna Whaley
Liberty
Marcia White
St. Joseph
Tom White
Imperial



Nancy Wightman
Norborne
John Wildman
Kansas City
Thomas Willard
Kansas City
David Williams
Liberty



Gwendolyn Williams
Neptune, New Jersey
Jamie Williams
Springfield
Jim Williams
Kansas City
Robert Williams
Kansas City



Michael Wilson
DeSoto
Steve Wilson
Kansas City
Deborah Wittmer
Pinckneyville, Illinois
Carol A. Wolfe
New Madrid



Steven Woody
Kansas City
Kevin Wright
Raytown
Kent Wroughton
Lees Summit
Larry Young
Cape Girardeau



Virginia Young
St. Joseph
William Rupe
South Bend, Indiana



Jay Cook and Linda Schwanitz in "The Bold Soprano."

committee chairman, committee member; social chairman; CUA
chairman, committee chairman, committee chairman, committee chairman; J
vue committee chairman, committee member; Cross Country,
Track; intramurals; Board of Control; "J" Club; Pep Band; Phi Mu
Alpha; Stage Band; Concert Band; Band-o-Rama.

FERGUSON, STEVE
Biology; Beta Beta Beta, vice-president, president.

GARAVAGLIA, JOHN C.
Political Science and Business Administration; Kappa Alpha Or-
der, II vice-president; Phi Alpha; Phi Kappa Phi; Phi Alpha
Tattler Review; Phi Alpha; Phi Alpha; Phi Alpha; Phi Alpha;
ta; "J" Club; Phi Alpha.

GOODSON, CHAMBERLAIN
Communication; Phi Alpha; Phi Alpha; Phi Alpha; Phi Alpha;
participant; Big Sister; Phi Alpha; Phi Alpha; Phi Alpha;
Glass Menagerie; Phi Alpha; Phi Alpha; Phi Alpha; Phi Alpha;
dust"; "Tommy Lee"; Phi Alpha; Phi Alpha; Phi Alpha; Phi Alpha;
ver Cord"; "The English Victory"; "The Taming of the Shrew";
Honors House Resident; Alpha Psi Omega, president.

GRIGGS, DANNY
Physical Education and Social Studies; Phi Gamma Delta;
co-chairman; Phi Alpha; Phi Alpha; Phi Alpha; Phi Alpha;
DENT student.

HADER, STUART
English Education; Homecoming committee; Phi Alpha;
Council; Chapel Choir; Phi Alpha; Phi Alpha; Phi Alpha; Phi Alpha;

HANSON, KATHY
English; Phi Alpha; Phi Alpha; Phi Alpha; Phi Alpha;
projects; Phi Alpha; Phi Alpha; Phi Alpha; Phi Alpha;
Arts — Phi Alpha; Phi Alpha; Phi Alpha; Phi Alpha;
publicity; Phi Alpha; Phi Alpha; Phi Alpha; Phi Alpha;
member; Phi Alpha; Phi Alpha; Phi Alpha; Phi Alpha;
Choir, secretary; Phi Alpha; Phi Alpha; Phi Alpha; Phi Alpha;
Sigma Alpha; Phi Alpha; Phi Alpha; Phi Alpha; Phi Alpha;
Opera.

HARDING, JO
English; Phi Alpha; Phi Alpha; Phi Alpha; Phi Alpha;
AND UNIVERSITY; Phi Alpha; Phi Alpha; Phi Alpha; Phi Alpha;
CUA committee; Phi Alpha; Phi Alpha; Phi Alpha; Phi Alpha;
Tennis; Phi Alpha; Phi Alpha; Phi Alpha; Phi Alpha;
Judicial; Phi Alpha; Phi Alpha; Phi Alpha; Phi Alpha;
Women; Phi Alpha; Phi Alpha; Phi Alpha; Phi Alpha;
Award (Phi Alpha); Phi Alpha; Phi Alpha; Phi Alpha; Phi Alpha;

HASTON
Business; Phi Alpha; Phi Alpha; Phi Alpha; Phi Alpha;
Spirit; Phi Alpha; Phi Alpha; Phi Alpha; Phi Alpha;

HATTER
Business; Phi Alpha; Phi Alpha; Phi Alpha; Phi Alpha;
Vocational; Phi Alpha; Phi Alpha; Phi Alpha; Phi Alpha;
Stevens;

HOSACK
Business; Phi Alpha; Phi Alpha; Phi Alpha; Phi Alpha;
Phi Alpha; Phi Alpha; Phi Alpha; Phi Alpha; Phi Alpha;

social chairman; CUA
ue skit participant; J
bol for Scandal", "Theatre".

JAMES, TERRE
Biology; Delta Zeta, courtesy chairman; Homecoming finalist; in-
tramurals; Big Sister Council; Beta Beta Beta; Public Relations
secretary for Student Senate; HLA member.

KEELE, KAY
Mathematics; Delta Zeta, corresponding secretary; Senate mem-
ber; Phi Alpha; Phi Alpha; Phi Alpha; Phi Alpha; Phi Alpha;

country, co-captain; Wrestling; Track;
nce; Indoor 2 mile run; "J" Club;
y; P.E. Major's Club; Phi Alpha;
1972 Outstanding College Student

KONNEMAN
Music; Delta Zeta; Chapel Choir; Concert
ma Alpha Iota; Concert Band; Helen
man Music Award.

KONNEMAN
Biology; Phi Alpha; Phi Alpha; Phi Alpha; Phi Alpha;
Beta Beta; "J" Club.

KONNEMAN
ER, treasurer, president;
CAN COLLEGES AND UNIVERSITIES;
resident; Presidents Council;
Coffeehouse; CUA committee;
Tattler Review General co-editor;
ramurals; Am. Chem. Soc. Schol-
arship.

KONNEMAN
Association for Childhood Education.

KONNEMAN
Delta, altruistic, athletic;
ENTS IN AMERICAN COLLEGE
Delta; CUA committee;
co-captain; Homecoming
member; Tattler Review
er Council; Kappa Mu
helle.

KONNEMAN
responding secretary, as-
sistant president; CUA Com-
mittee associate editor, com-
mittee member.

KONNEMAN
No. VIII; Homecoming
intramurals; "J" Club.

KONNEMAN
Phi Alpha, historian-re-

Confidential Assistant; Ely; Sociology Club; YWA; Black Student

DEE MARINE

skit participant; Basketball student manager; Intramurals; Board of Control; Chapel Choir; Delta Mu Delta, president; Judiciary Council; Pep Band; Phi Mu Alpha, historian; Pi Gamma Mu; STU; business manager; Young Republicans; TATLER staff; WJC; President's Student Advisory Council; General Motors Corp. 2nd Place for annual Communications 101-102; Cards Basketball manager; Freshman Colloquy; Discussion Leader; Student accompanist for Mu-

JAMES

secretary; Basketball; Intramu-

United Vocational
Confidential Ass

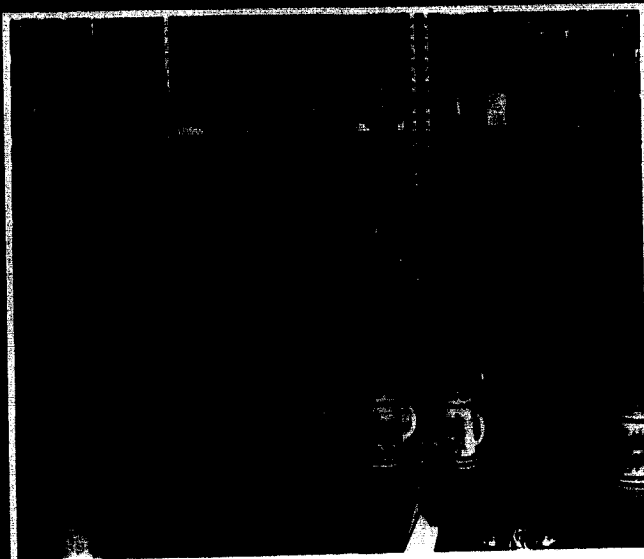

**GEORGE BEDDINGERS
FURNITURE**

S.E. Corner Of Square
781-4618

SHERWIN-WILLIAMS

Paints



Liberty Landing
781-4488

*"We carry artist
supplies, too!"*

FRAZIER'S BARBER SHOP

Haircuts and Hairstyling
14 E. Franklin
781-9810

**ONE HOUR
CLEANERS
AND SHIRT LAUNDRY**



Radio Dispatch Trucks
For Fast Pick-up and Delivery
781-4505

MATTINGLY'S
5¢ to \$100 STORES

DEPARTMENT STORE

Something for everyone
Ron Metz, Manager

*Williams
Shoe Store*

**FIRST IN STYLE
AND QUALITY**

NORTHLAND HEALTH

Westown Center

Phone 781-2200



Complete line
of notions
Simplicity, McCall's
Butterick, and
Vogue Patterns

Fabrics for every occasion
2 N. Main St. Liberty, Mo.

**MARCEL'S
PHOTOGRAPHY**

Portraits Groups Dances

91 E. Kansas
781-4000

The Voice of Clay County since 1846

Liberty & Tribune

\$5.00 per year in Missouri
\$6.00 per year out of state
\$4.00 per year for students

104 N. Main Liberty, Mo. TH 7-9941



**BREIPOHL REXALL
DRUG STORE**

15 N. Water St.

Phone 781-1358



We carry Hallmark cards.
West Side of the square.
Liberty, Mo.
781-4979

FISCHER'S FLOWERS

**WOODY'S
APPLIANCE**

4 E. Franklin 781-4277
*A complete line of General Electric
Appliances - Stereo - TV*

**SOHOELLER'S
U. S. SUPER**

Highway 10 & 71 bypass
Liberty, Mo.

open
Monday
through
Saturday
8 a.m. to 9 p.m.
Sundays
9 a.m. to 7 p.m.



**THE SOUND PAD
Music Company**

"Liberty's Only
Complete Music Store"

906 W Hway 10

McBowl Bldg.

781-3838

Brant's

Men's and Boys' Wear

Since 1938

Liberty, Mo.

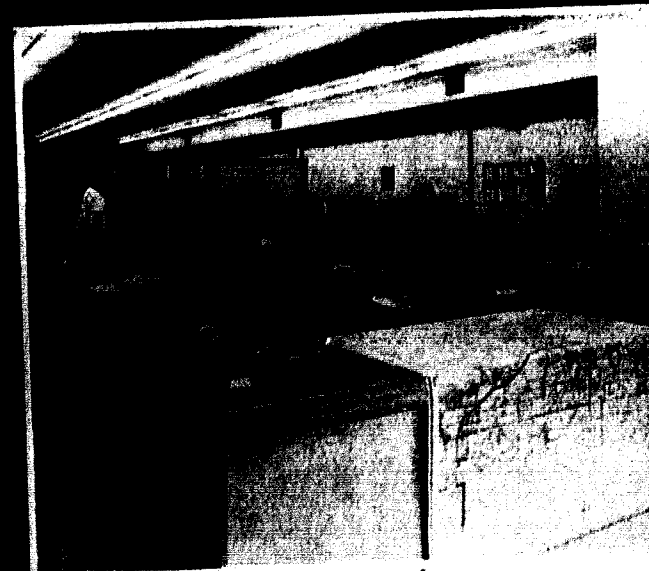

Abstracts — Title Insurance — Escrows

**CLAY COUNTY
ABSTRACT
COMPANY**

8 E. Franklin

A. L. Reppert
President

TH 7-4733



WHITESIDE JEWELRY

Watch and Jewelry Repairing

16 E. Franklin

781-0675



BOB MACE'S
SHOE REPAIR

BEGG'S PHARMACY, INC.



DRUGGISTS

KELSO'S
PIZZASHOP



TRAILS
INN

RESTAURANT

HOSPITALITY DINING
FOR THE COMMUNITY
ALL DAY LONG
LATE AFTERNOON
FOR A BUDGET DAY
HAVE AN ENJOYABLE TIME
GOING TO OUR BUDGET MOOD
COMPLETE YOUR DAY WITH
A DELICIOUS STEAK

12345 67890

WILSON'S

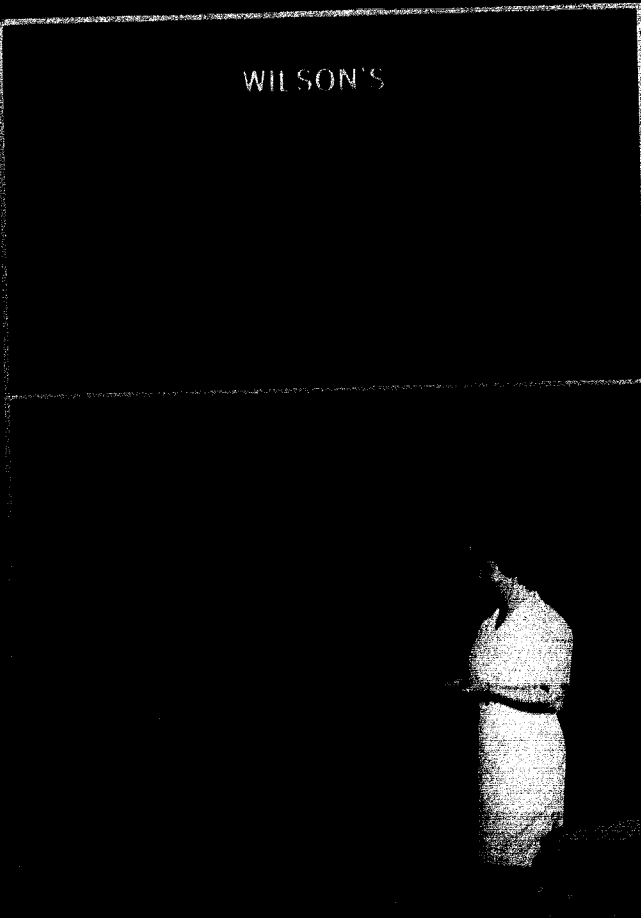

JEAN'S PLUS



IN



WILSON'S
DAVIS
PAINTS



DRIVE IN CLEANERS

1 — Hour Service
Monday thru Saturday
Deluxe Cleaning and Pressing
781-6288 Liberty Landing

Phototype Makes All Characters Distinguished Looking

HOWELL
typoGraphics
A Service for Offset Printing

PHOTOTYPESETTING
NEGATIVES
PLATEMAKING

206 W. MILL
LIBERTY, MISSOURI 64068

DON HOWELL
PHONE: Bus. 781-7138
Res. 781-6429

Serving

The Students, Teachers
And Staff On
"The Hill"
Since 1887

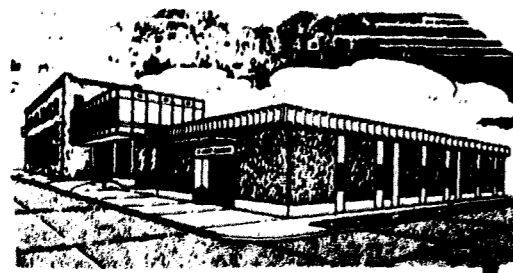

**First National Bank
of Liberty** member FDIC

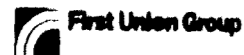

BOOK STORE

in
YATES
COLLEGE
UNION



Your every need and want
throughout the entire year.

ARCHIE SNIDER'S

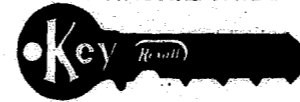

Phone 781-1440
Crossroads West Shopping Center
306 S. Hwy. 291
Liberty, Mo.



Serving Clay County And
William Jewell Since 1867

"For all your banking needs"

**NATIONAL
COMMERCIAL
BANK**

Member FDIC

781-4200



ALL FORMS OF INSURANCE

COOPER INSURANCE AGENCY, INC.



John R. Cooper
339 South 71 By-Pass
Liberty, Missouri
Telephone 781-4915
Residence 781-3601



CROSSROAD'S 44-MINUTE CLEANERS

Crossroads West
Shopping Center
Liberty, Mo.



Let's Bowl at

McBOWL

Liberty, Mo

781-1998



Adams 206
206

174, 100, 200
J. 173
P. 188
188
79, 173
137, 188

Anders

160
208
208

174, 12

162

192

176

21

11

192

161

161

161

161

161

161

161

161

161

161

161

161

161

161

161

161

161

161

161

161

161

161

161

161

161

161

161

161

161

161

161

161

Holferty, K. 215
Hoffman, T. 163
Holman, G. 163
Holman, K. 194
Honaker, C. 194, 133
Hooley, K. 215
Horn, A. 215
Horn, S. 215
Horton, D. 215, 139
Hosack, G. 163
Hoskins, J. 114, 215
Hoskinson, S. 117, 72
Houston, J. 119, 194
Howell, R. 119, 177
Hubbard, G. 215
Hudson, J. 215
Hudson, M. 119, 177
Hughes, D. 215
Hughes, J.
Hughey, J.

Keller, P. 118
Kellon
Kellon
Kellon

Madden, M. 72, 178
Maddox, P. 123, 196
Maddux, C. 219
Mehrt, S. 219
Malone, O. 74, 196
Maness, B. 196
Manness, C. 164
Maness, L. 196
Mango, R. 196
Manlove, E. 96, 178
Mann, P. 196
Mann, D. 164
Mann, M. 119, 196
Mann, J. 112
Mann, J. 15, 196
Mann, J. 178
Mann, J. 219
Mann, W. 165
Mann, M. 219
Mann, S. 178
Mann, T. 178
May, G. 91, 165
Maynard, P. 219
McAlhany, W. 219
McAlhany, B. 196
McCallon, M. 219
McCann, S. 86
McCarthy, T. 196
McCarthy, S. 123, 196
McClanahan, N. 88, 219
McClung, D. 165
McClung, M. 165
McClung, S. 219
McClister, D. 113, 196
McCrary, T. 196
McCrea, K. 88, 178
McDermott, D. 178
McDonaid, S. 219
McElfresh, W. 196
McElroy, L. 229
McFarland, M. 178
McFarley, S. 168
McFarley, S. 219
McFarlane, V. 178
McFarlane, V. 178
McFarlane, V. 178
McFarlane, V. 178

Palmer, J. 200
Plamer, R. 199
Parham, M. 200
Parker, M. 167
Parman, S. 221
Parrish, D. 118, 213
Paul, J. 148
Pesch, K. 139, 147
Pearson, T. 180
Pelley, R. 112
Pence, L. 76, 119
Perren, M. 180
Perry, J. 221
Petett, D. 221
Pettus, J. 200
Petty, D. 200
Petty, J. 200
Petty, R. 112, 221
Phillips, A. 180
Phillips, J. 221
Phillips, L. 200
Phillips, P. 200, 115
Phillips, S. 167, 148
Pickett, T. 200, 150
Pierce, R. 200
Pillsbury, J. 72
Pinder, M. 200
Pipkin, D. 180, 173
Pittman, R. 119, 115
Playter, P. 180, 89
Plowman, S. 222
Poe, W. 180, 124
Poosel, P.D. 200, 112
Pogony, S. 167, 101
Pollard, R. 167, 96
Poore, J. 222, 88
Poppenhgh, 133, 103
Porter, L. 200
Potter, J. 123
Potts, D. 222
Powell, J. 180, 86
Powell, J. 180



work to:
health,
in simple things.
eye for beauty.
truth,
loves.
and that reasons.
sympathy that understands.
Give me neither malice nor envy,
but a true address.

Our Unknown
"The Treasure of Friendship"
Hallmark Cards Incorporated

