

THE  
TATTLER

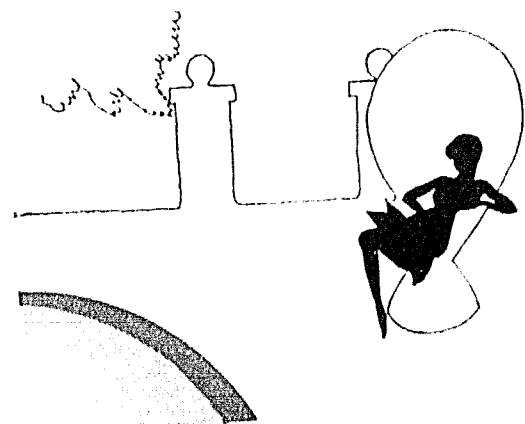

10-12-32

40090

The 1930 Tatler

LOUIS W. ROMIGH *Editor and Art Editor*

EARL FORDERHASE *Business Manager*

William Jewell College

Liberty, Missouri



THE  
TATLER

*Published by the  
Student Body of  
William Jewell  
College at Liberty.*

---

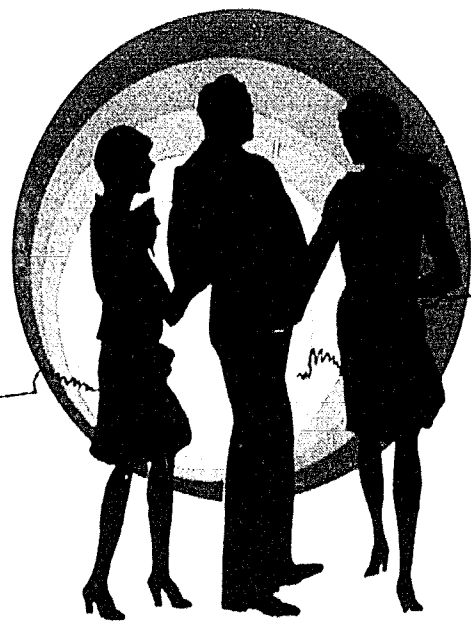

THE

# FOREWORD

*IN the 1930 Tatler an attempt has been made to harmonize and bring together as closely as possible the outstanding events of the school year. We have attempted to make it an intimate, not-too-serious book. \* \* \* The motif is symbolic of the modern youth of today in all of its sophistication, gayety, and frivolity. \* \* \* So let us pause for a moment, forgetting the condemnation of "modern youth", turning the pages of life over to the future; when in the eventide of man's existence, a warm, lingering nostalgia sweeps over him—may he look upon this twenty-sixth volume of the Tatler, which unfolds for him pleasant memories, with pride and satisfaction.*

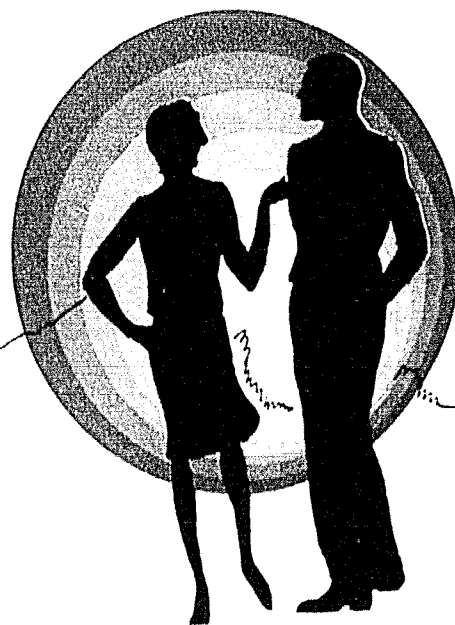
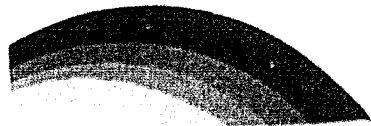

THE

# DEDICATION

TO

JOHN PHELPS FRUIT

*Better known as "Daddy" who for the -th time has been made the recipient of a Tatler dedication, for the following reasons:*

*"Yaller Dog," "Skunk," "Brer Fox,"  
"Little Tin Cup," "Hot Dogs," "Confounded,"  
"Consarned," "Doggone,"*

*and because we love him,  
is this twenty-sixth volume of the Tatler  
respectfully dedicated.*

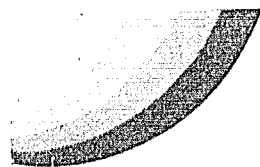
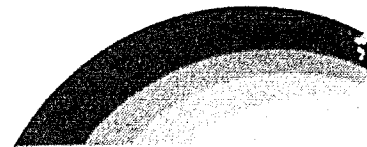



THE

# CONTENTS

BOOK ONE	- -	ADMINISTRATION
BOOK TWO	- - - -	CLASSES
BOOK THREE	- - - -	CAMPUS
BOOK FOUR	- - - -	ATHLETICS
BOOK FIVE	- - - -	ORGANIZATIONS
BOOK SIX	- - - -	HUMOR

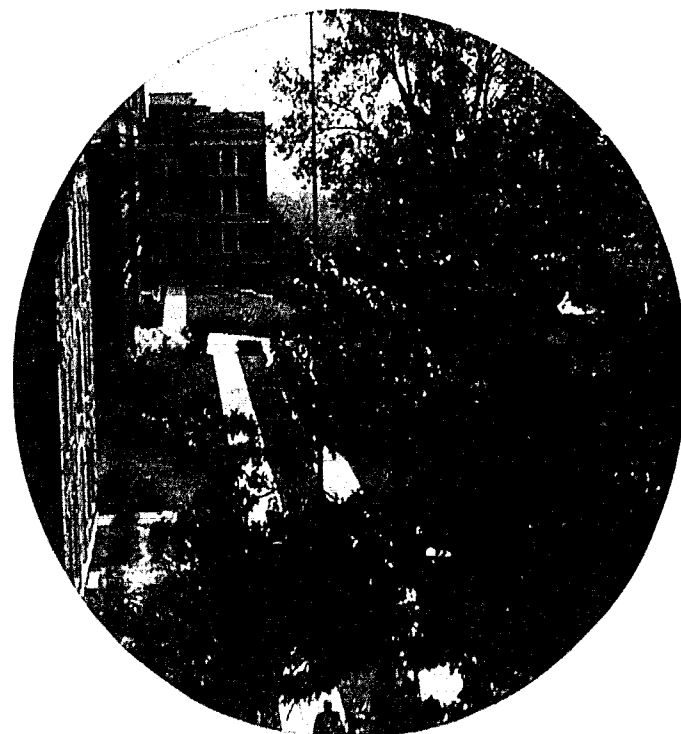

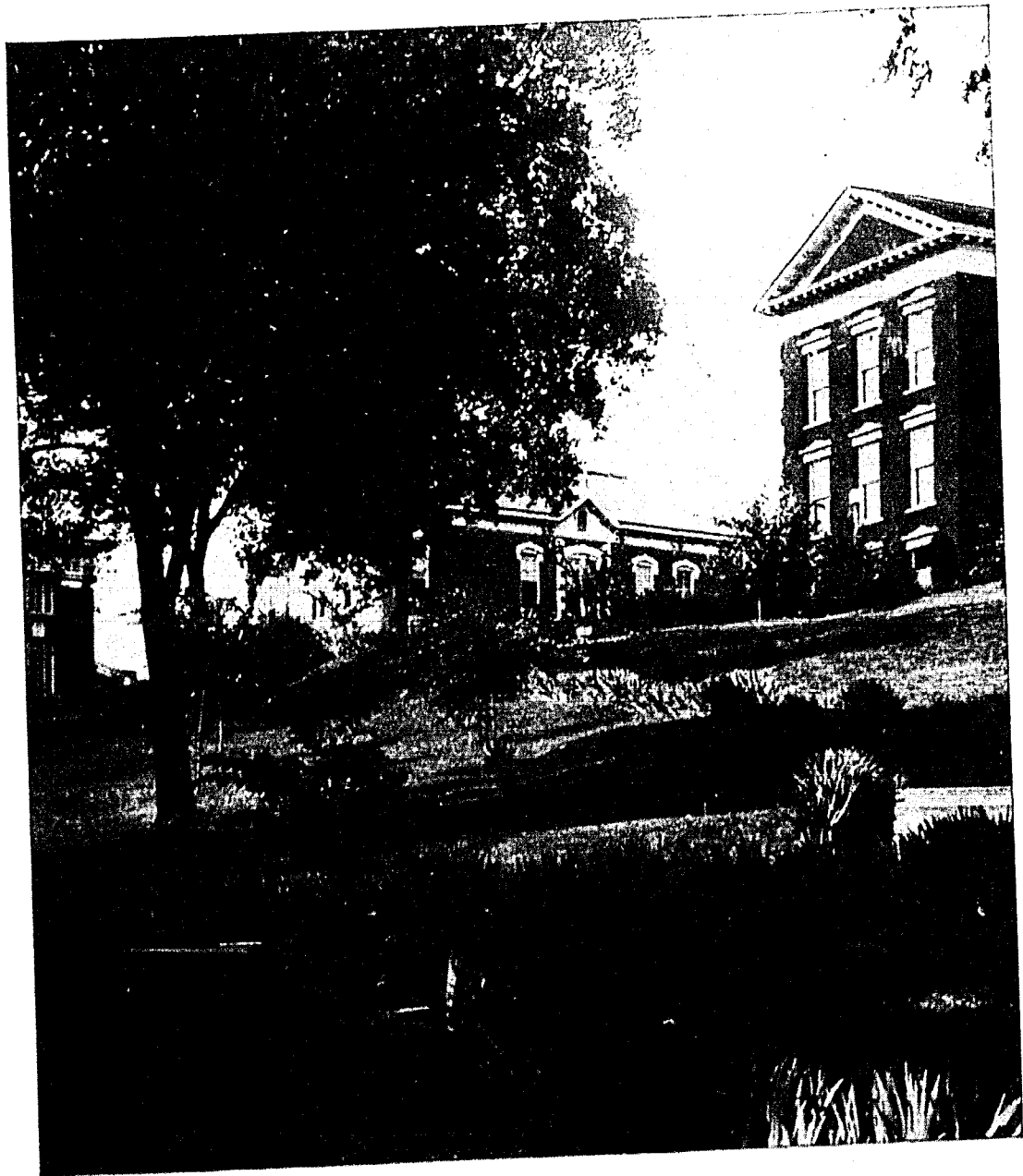

*Summer shadows, some 'r' not.*



*Blooming bushes, tall trees,  
Blooming maidens, bare knees.*



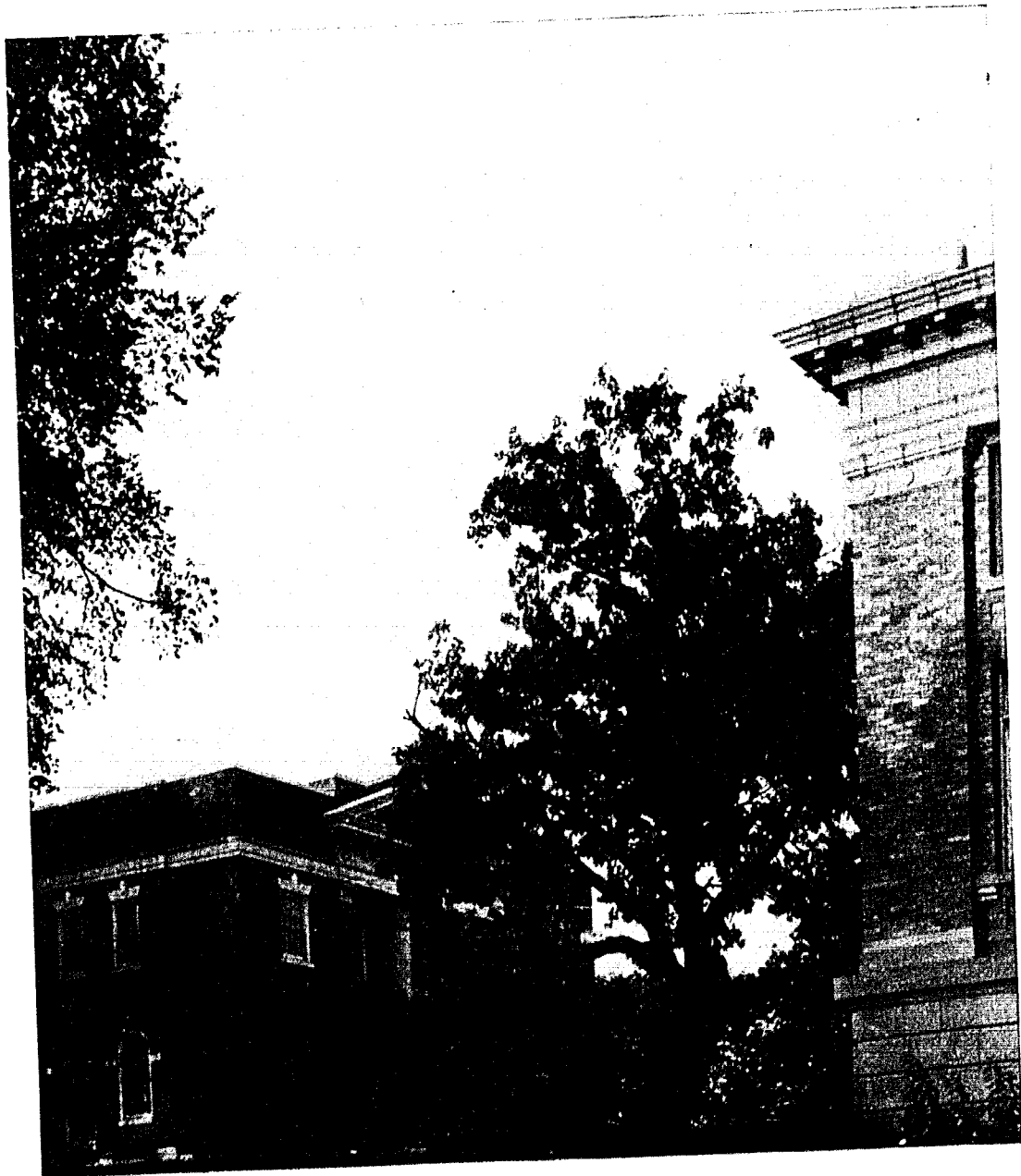

*Thoughts to the right of them,  
Thoughts to the left of them---especially to the left.*

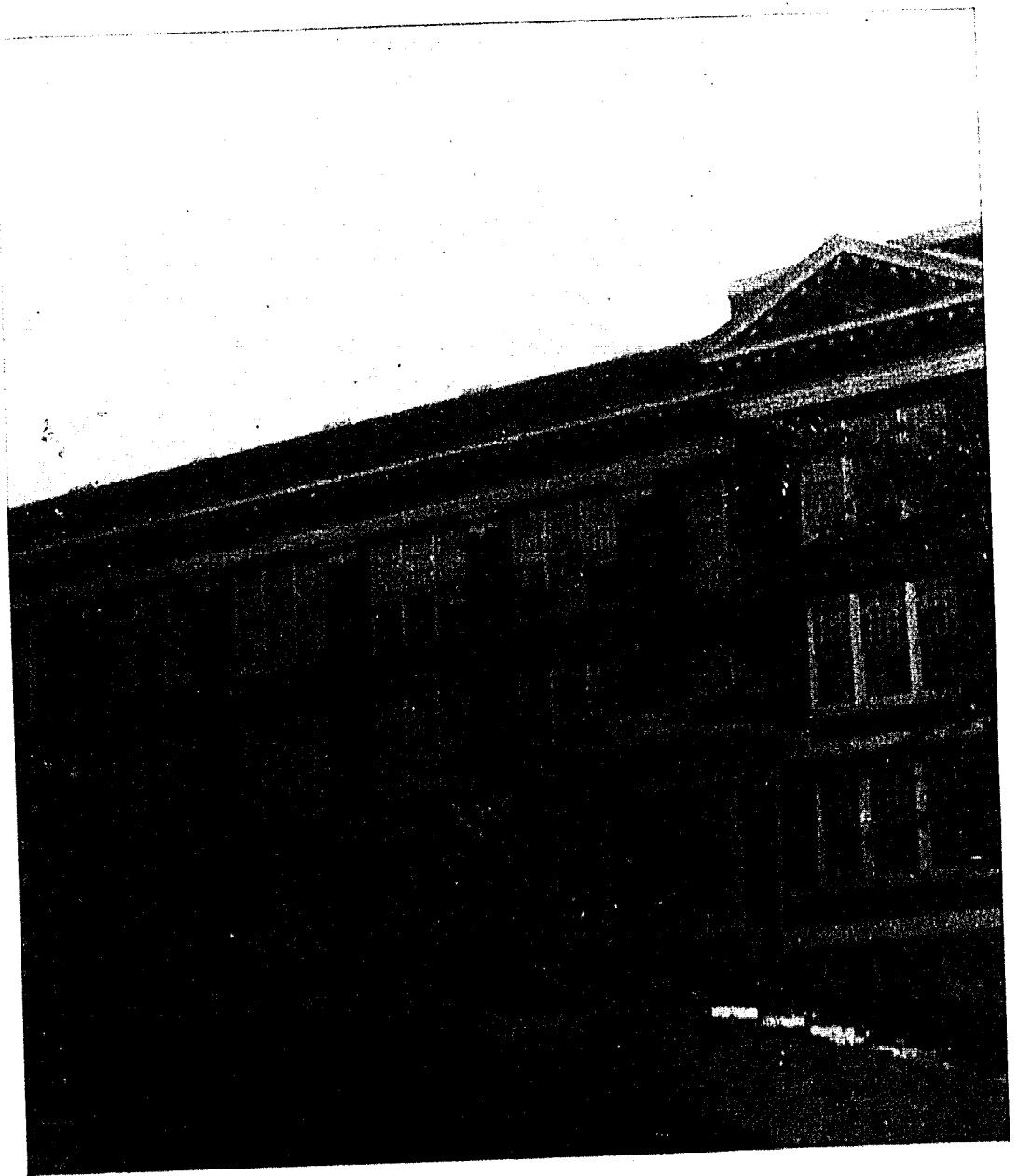

*Little bits of wisdom—Little bits of lab  
Little bits of stone—Little bits of blab—*

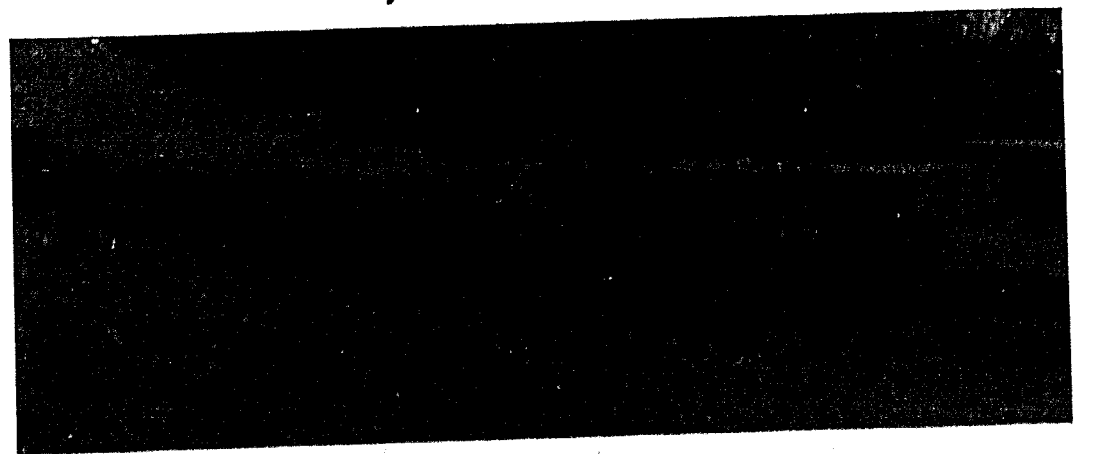



*South of the Water Tower*

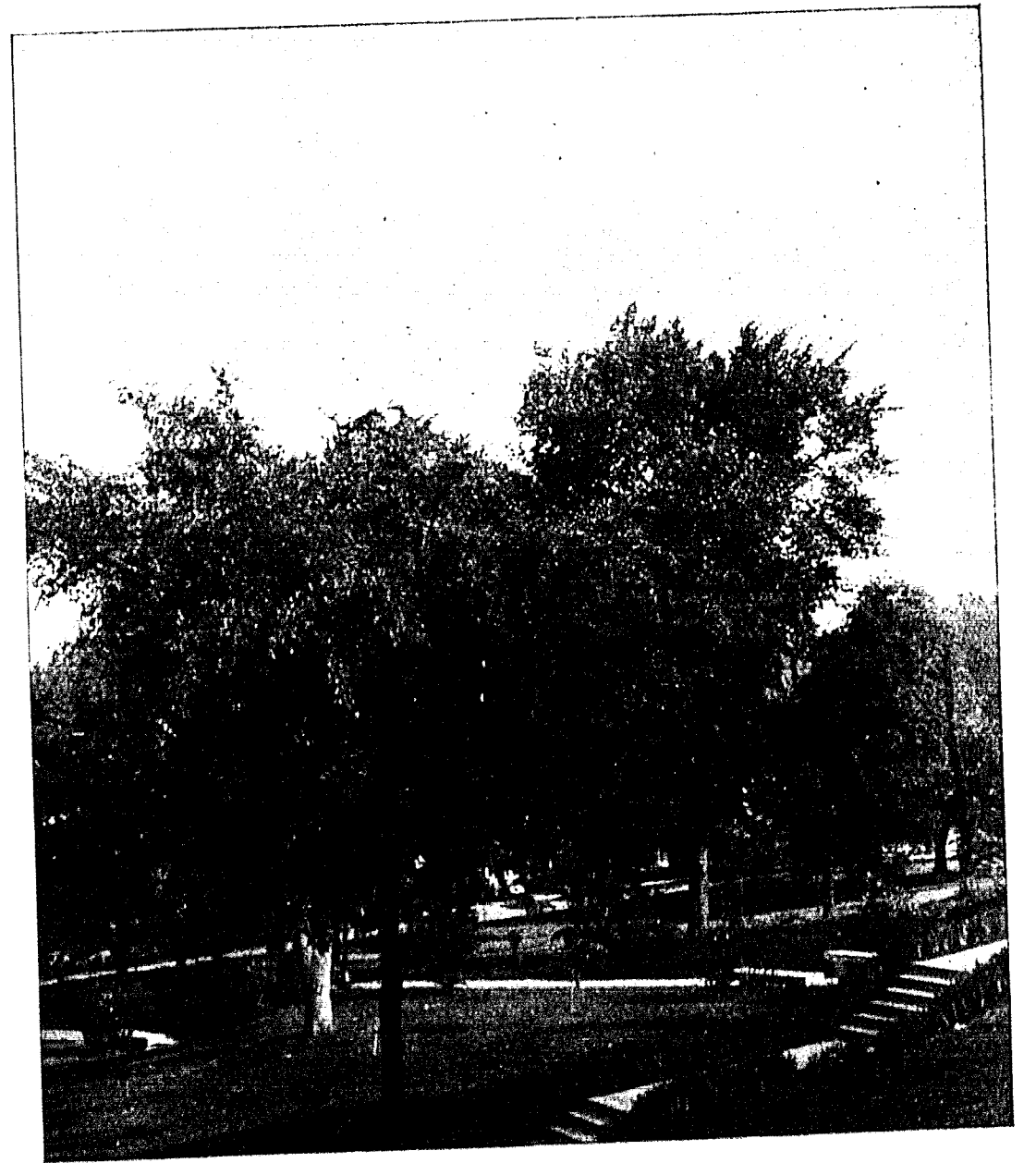
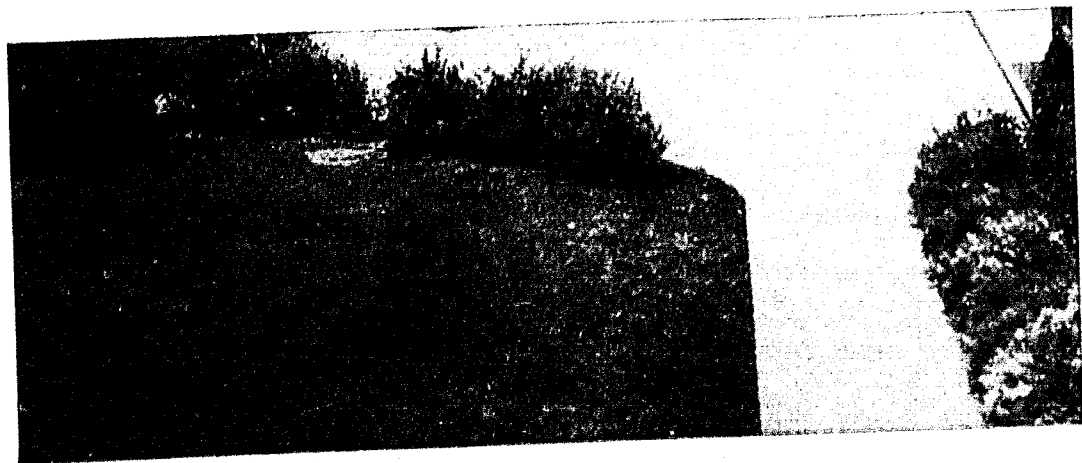

*"Pastoral scene," from the "One Hundred and Sixty Acres."*

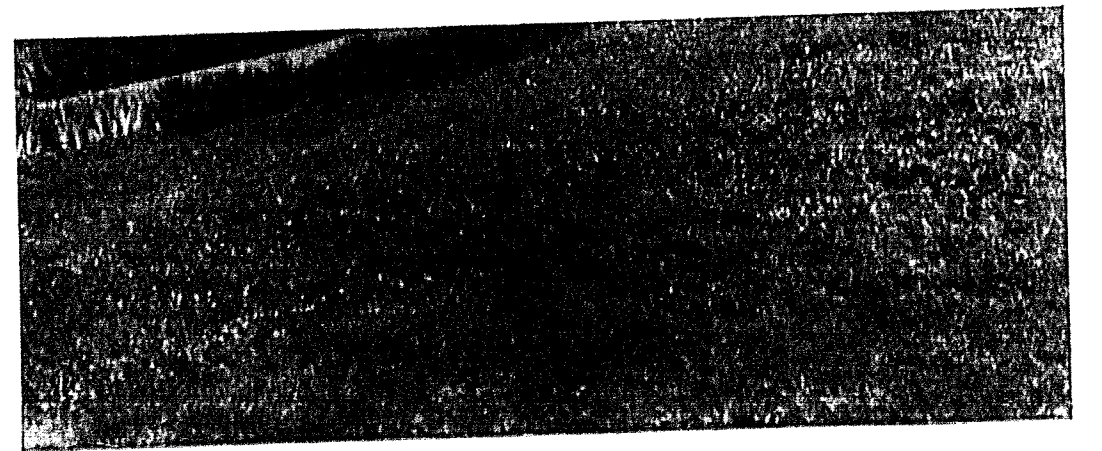

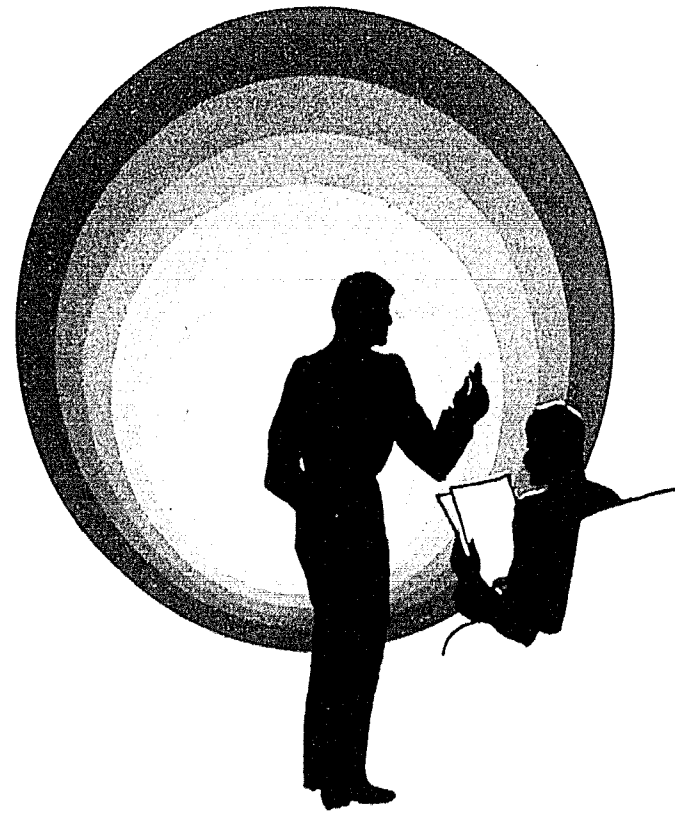

# ADMINISTRATION

B O N O F K  
O N E K

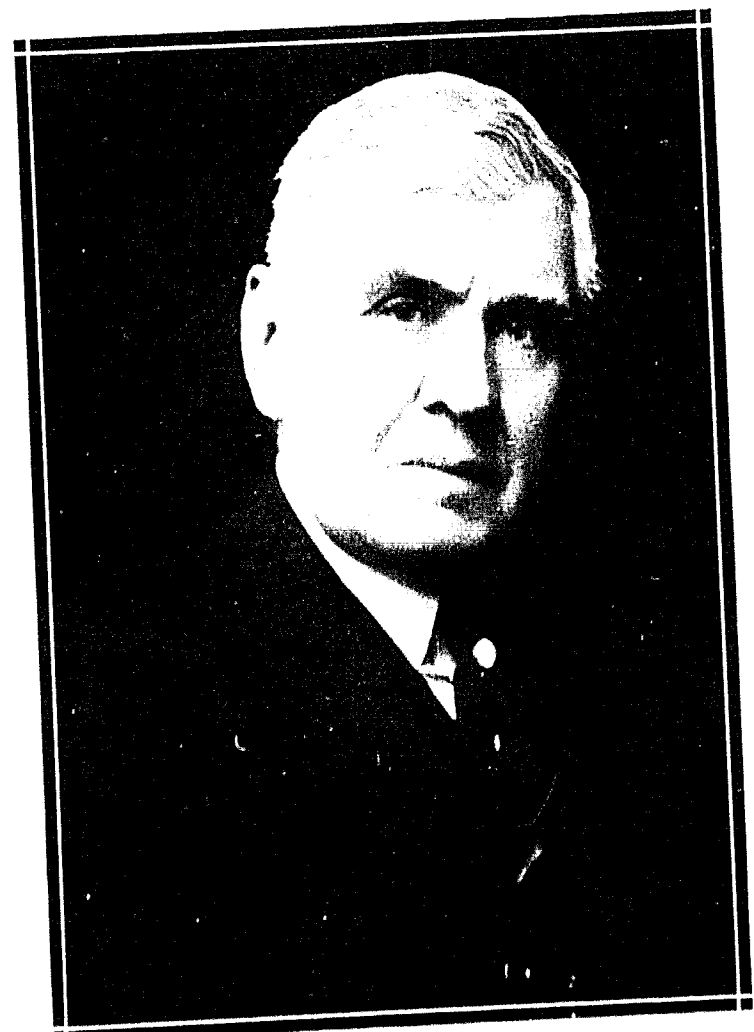

JOHN PRIEST GREENE, A. M., D. D., LL. D.  
President-Emeritus of William Jewell College

## English Department



JOHN F. HERGET, A. M., LL. D.  
President of William Jewell College

Page Eighteen

Dr. J. P. Fruit, to whom this 1930 Tatler is dedicated, is at the head of this department. Dr. Fruit has written several books, chief among these being, "The Obsession of Edgar Allen Poe," for which the University of Virginia conferred upon him the Poe memorial medal in recognition of his excellent work. He has also published "The Mind and Art of Poe's Poetry;" "Hawthorne's 'Immitigable;'" "Correlatives of Thought;" and "Man's Funny Bone." He was educated at Bethel College, Russellville, Ky., graduating with the A. B. degree in 1878, and receiving the A. M. degree in 1881, when he became professor of English there. He attended the University of Leipzig in 1894, receiving the degree of Ph. D. in 1895 from that institution. In the line of literary activities, he has likewise edited two publications, Coleridge's "Ancient Mariner," and Milton's "Lycidas." Further, he is considered an outstanding student of Poe and his poetry. It is largely due to him that the department of English is of such value, for he has ever in mind, and emphasizes, the cultural and perennial values of English literature.



DR. J. P. FRUIT, PH. D.



P. CASPAR HARVEY, A. M.

Page Nineteen

Professor P. Caspar Harvey has been professor of English Composition in William Jewell since 1920. For the six years previous to coming to the faculty here, he was head of the Department of English at the Kansas State Teachers College at Hays. He was graduated from William Jewell in 1910 and received his A. M. in 1911. During his first nine years at William Jewell he was coach of forensics and in that time coached 188 intercollegiate debates. During this time he took William Jewell debate teams and orators into 24 states and brought to the local campus teams from 24 states. In October 1928 the Macmillan Company of New York brought out his college textbook in English composition which is now used in many colleges throughout the United States. Professor Harvey has coached two national championships, one in extempore speaking in 1928, and in oratory in 1929.

### French and German



CONSTANTINE BILA, PH. D.

Dr. Constantine Bila is at the head of this department. Dr. Bila received his A. B. degree from the University of Chicago in 1917, and A. M. and Ph. D. from the University of Paris, the Ph. D. being awarded in 1925. He has traveled extensively in Europe, and has also done much study at European schools, having spent the summer studying at the University of Berlin, in 1929. Dr. Bila came to William Jewell in 1928 inaugurating a rather different plan of teaching foreign languages, which in two years has worked out very well.

Clarence Chrisman is instructor in French and Spanish. Mr. Chrisman was graduated from William Jewell in 1927 with the A. B. degree, and began as an instructor here in 1928. He spent the year of '29 in European Universities, attending a branch of the University of Liverpool in Santander, Spain, the Centro de Estudios Historicos of Madrid, and L'Institut Britannique, of Paris.

### Spanish Department

Professor A. G. Byrns is head of the Spanish department. He received his B. S. degree from Purdue University and his A. M. from Kansas University in 1920. He has had thirteen years of foreign residence and has had considerable teaching experience.



ARTHUR G. BYRNS, A. M.



CLARENCE CHRISMAN, A. B.  
Page Twenty

### Mathematics and Physics



B. E. DENTON, A. M.

Mathematics is the science by which all rigorous thinking is symbolized, and is the inevitable disciplinary element in the curriculum. Mathematics gives one a clear idea of demonstration and accustoms him to form long trains of thought and reasoning methodically connected and sustained by the final certainty of the result. Its logic is particularly of the deductive rather than the inductive type, for its arguments are from axioms and principles and not from collected facts.

Professor B. E. Denton who is head of this department has the degree of A. M. from George Peabody College. He came to William Jewell as professor of mathematics in 1928.

Professor J. E. Davis is head of the physics department. Professor Davis is a graduate of William Jewell having obtained his A. B. in 1907. He is now working on his Ph. D. degree in physics. He is also the business manager of the college.

The purpose of the physics department is to acquaint the students with the underlying laws of physical force that control the world in which we live.

Charles Burke was graduated from W. J. C. in 1928, and in the fall of that year became instructor in mathematics, graphics, and physics. He is at present working on his Master's degree and lacks six semester hours to complete his work for that degree.



JOHN E. DAVIS, A. B.  
Page Twenty-one



CHARLES BURKE, A. B.

## Ancient Languages



ALLEN J. MOON, LL. D.

The department of Ancient Languages takes in the study of Latin and Greek. Professor Allen J. Moon, who is head of the department of Latin, came to William Jewell College in 1925. His degrees include A. B. received in 1897, and LL. D. awarded in 1912, both from Howard College, Birmingham, Ala., and A. M. from the University of Virginia, obtained in 1902. Professor Moon is also Registrar and Acting Dean of the College. Before coming to William Jewell he taught in Howard College, Simmons College, Abilene, Tex., and for five years taught in McMaster University of Toronto, Canada. The study of Latin is very important to a knowledge of the Romance languages, and is almost as essential to a good understanding of English grammar and composition. In the sciences a clear and definite comprehension of Latin and Greek is also a valuable asset, especially in Biology.

Professor Frederick M. Derwacter is at the head of the Greek department. This is Dr. Derwacter's second year at William Jewell College, having come here as professor of Greek in 1928. He has the degree of Ph. D. from Chicago University, obtained in 1928; he has the other degrees of A. B., from Denison University, and B. D. and S. T. M. from the Newton Theological Institution, where he later taught Greek for two years. Professor Derwacter attended Harvard during the year 1913-14, and following that spent five years in Japan as a missionary. He is a member of Phi Beta Kappa.

The Greek department is composed mainly of students studying for the ministry, as this subject is quite essential to biblical study and knowledge, and to graduate work in Theology.

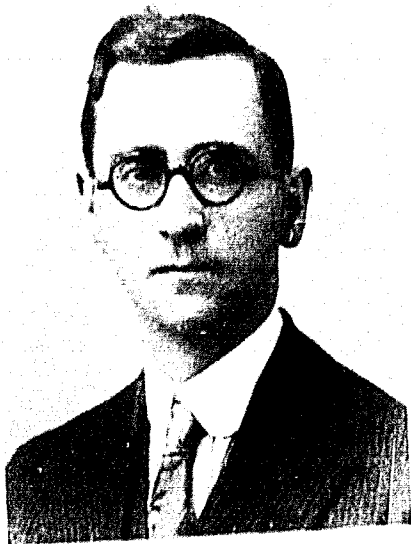

FREDERICK M. DERWACTER, PH. D.

Page Twenty-two

## Chemistry Department

Chemistry deals with the substances we find around us and the aim of the first course is to give interest and acquaintance with the more common materials, elements and compounds. After this descriptive work is learned, and the student has made his acquaintance with substances, he is in a position to take up identification and analysis.

As many take only one year of Chemistry during their college course, the more technical matters and theories wait for those who propose to take Chemistry as a major or minor course. The course of the second year will determine the student's aptness or fitness to prepare for graduate schools or medical schools.

Professor George F. Weida (the head of the department) has the B. S. degree from the University of Kansas and the Ph. D. degree from Johns Hopkins University. His teaching experience includes a seventeen year term at Kenyon College, Gambier, Ohio.



GEORGE F. WEIDA, PH. D.

Professor Frank G. Edson is associate professor of Chemistry. He graduated from William Jewell College in 1924. Since that time he has had five years of experience and study. He received the M. A. degree from the University of Colorado, and has completed the work for the Ph. D. degree with the exception of the thesis.

Students who are encouraged or fitted to take Advanced Chemistry receive advice and assistance in the selection of minor courses to accompany the Chemistry major; especially as to French and German reading, and training in Mathematics, all of which are quite essential to the equipment of the chemist. This is Professor Edson's first year at William Jewell College and we sincerely hope that he has had a very enjoyable one.

We take this opportunity to welcome Professor Edson back to the "Old Hill" again.



FRANK G. EDSON, M. A.

Page Twenty-three

## Department of Education



J. B. SULLIVAN, A. M.

Professor J. B. Sullivan, who is head of the department, received his A. B. degree from Mercer University, and his A. M. from Columbia University. He has completed all his work for the Ph. D. degree except the thesis at George Washington University.

Dr. Robert W. Frederick obtained the degree of Ph. B. from Denison University in 1921, and the degree of A. M. from Yale University in 1924. In 1926 he received the Ph. D. degree from New York University.

Most of the work in the education department is of practical nature, courses being given in methods, the technique of teaching and subjects dealing with extra-curricular activities, administration, and direction of high school work.

In the psychology department three courses are offered: general psychology, applied psychology and educational psychology. In the near future it is planned to equip a laboratory which will enable the department to give courses in experimental psychology.

The work of the Department of Education has been planned with two main purposes in view; first to give those students who intend to become teachers a thorough preparation for the teaching profession, and second to give those students who plan to do advanced study and graduate work in either education or psychology, a good basis and foundation. Along with these two main purposes the department has the following objectives:

First, to prepare teachers for secondary schools.

Second, to prepare administrators for positions in public schools.

Third, to give students not preparing to teach an insight into the place, purposes, and problems of education in American civilization.

Fourth, during summer session, to give training to elementary school teachers as well as to secondary school teachers.



R. W. FREDERICK, PH. D.

Page Twenty-four

## History Department



W. HOLT SMITH, PH. D.

The familiar statement, "History repeats itself," shows one of the chief justifications for its study. It is this knowledge of the past actions, events, and ideas of society which is the background of our own current history which makes this study so important. A careful student of History will avoid the evil of becoming a careless victim of the present; for an evaluation of current movements should not be attempted without a correct analysis of the past. To develop this understanding and this attitude is the purpose of the department of History.

This year we welcome back on the "Hill" a former student as the head of the History department. W. Holt Smith was graduated from William Jewell College in 1919. In 1921 he graduated with the B. D. degree from the Rochester Theological Seminary, winning a graduate scholarship, which he took at Rochester, obtaining the degree

of Th. M. In 1925 he received the Ph. D. degree from the University of Chicago. He has published "The Influence of Bishop Butler's 'Analogy' upon American Apologetic Thinking."

Professor Ulma R. Pugh is the other professor in this department. Professor Pugh graduated from Baylor University in 1922, with the degree of A. B. and obtained the A. M. degree from Baylor in 1925. In 1926 he attended the Southern Baptist Theological Seminary, receiving the degree of Th. M. During the year of 1926-1927 he was professor of History at the Southwest Baptist College, at Bolivar, Mo., and since that time he has completed sixteen majors of Ph. D. work in the State University of Iowa. This is Professor Pugh's first year at William Jewell. Besides assisting Dr. Smith in the History department, Professor Pugh has assisted Dr. Howd in the department of Economics.



U. R. PUGH, TH. M.

Page Twenty-five

### Social Science Department



Cloice R. Howd, Ph. D.

It is the point of view of this department that in the complex world in which we live some knowledge of social science is necessary for the development of a well-rounded and efficient personality.

This department is not at present equipped to furnish any great amount of professional training, but is trying to lay the foundation so solidly that on it may be builded a professional training in other schools as well as furnishing that general basis of culture which is essential to all those who are to live as efficient citizens in this modern age. Beginning with the year 1930-31 the department is offering a choice of three different majors, one in Economics, one in Sociology, or one in Economics and Sociology combined.

Professor Cloice R. Howd is head of the department, coming to William Jewell in 1928, from teaching in the University of Montana. Dr. Howd

has the degree of Ph. D. obtained in 1923 from the University of California. His other degrees include A. B., B. D., and S. T. M.

### Bible Department

The Bible department, although mostly composed of students studying for the ministry is not meant expressly for them, but is intended for the whole of the student body. It is the purpose of the department to present a working knowledge of the Bible based on research and the best of scholarship, along with a historical background of the Bible. Dr. H. I. Hester, who is head of this department, has the degrees of A. B., Th. M., and Th. D. The first is from Wake Forest College, and the two latter are from the Southern Baptist Theological Seminary. Dr. Hester has taught in Furman University, and Wake Forest College, coming to William Jewell in 1926 as head of the department of Bible. He has had two publications, "The Old Testament in the Light of Twentieth Century Archeological Research," and "Notes on Biblical Geography and Antiquities."



H. I. HESTER, TH. D.

Page Twenty-six

### Biology Department

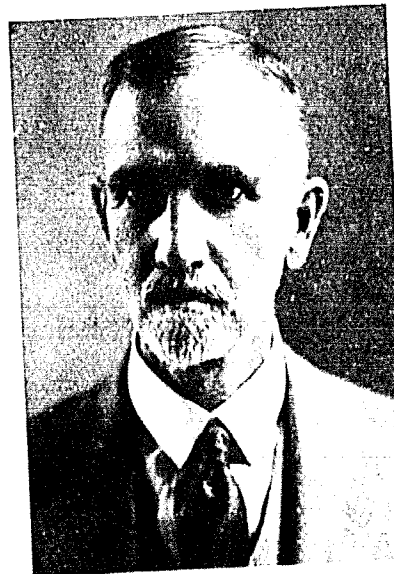

C. J. Elmore, Ph. D.

A knowledge of the laws of life is necessary to an efficient personality. This department intends to acquaint the student with these laws through a study of living things. It is possible to take four years work in this department, which is more than enough for a major, and more than the requirement for entrance to medical schools. Although the bulk of the students in this department are taking pre-medical courses, the work is not planned primarily for them, but for the whole of the student body. The equipment of this department is excellent, so that it would be able to handle efficiently a large number of students. It is planned to incorporate into the department next year a course in Genetics, which will not be a laboratory course, and will be open to all upperclassmen.

The museum which is maintained largely by the Biology department, is likewise well equipped and is continually being added to, and hence be-

coming more and more interesting and valuable.

Dr. C. J. Elmore, who heads the Biology department has the degree of Ph. D., received from the University of Nebraska in 1915. From the same institution he has obtained also the degrees of A. B., in 1895, and A. M. He came to William Jewell in 1923, from Westminster College at Fulton, Missouri. Since coming here he has written extensively on biological subjects and has put out a manual of spring and summer flowering plants, which is used in the course in Botany.

Miss Eleanor Burton, who graduated from William Jewell in 1929 is assistant to Dr. Elmore. She has done graduate work on the degree of Master of Science at the University of Chicago during the past summer. She teaches the courses in bacteriology and advanced botany, as well as the girls division of freshman biology.



ELEANOR BURTON, A. B.

Page Twenty-seven

## Music Department



DAVID GROSCH  
THE LIBRARIAN

The Carnegie Library contains 38,300 books, and regularly receives 148 periodicals. J. C. Armstrong, librarian, is a graduate of William Jewell, having the degrees of A. B. and A. M.



J. C. ARMSTRONG, A. M.

The Music Department of the College has charge of the College Glee Clubs and all other work in connection with music in the college. Courses are offered in Music Appreciation for which regular college credit is given, as well as for participation in Glee Club and band work. Private instruction in voice, piano, and violin is also provided by the department.

Professor David Grosch is head of the Music Department, having come to William Jewell in 1928. He has studied with several famous teachers, including Samuel DeLange of Stuttgart and Adolph Schulze of Berlin, John Petrie Dun of Edinburgh, and Herman Devries of Chicago.

Before coming to William Jewell, Professor Grosch has been instructor in the Bush Conservatory, the Chicago Musical College, and was dean of the Conservatory of Music at Baker University.

### PERSONNEL SECRETARY

Homer Huff, who was formerly connected with the History Department of the College is now Personnel Secretary and Field Representative.



HOMER HUFF  
Page Twenty-eight

## Athletic Department



R. E. BOWLES, A. B.

William Jewell College now has one of the most complete and most convenient gymnasiums in the State, if not in the Middle West. The gymnasium is designed to build up physical education, and that, in a few words, is the program of the physical education department. No one can doubt the importance of physical education and regular exercise to the student, not only during his student life but also in later life. Hence it is the plan of the physical education department to make every student so proficient at some game that he or she will want to continue that game all of his or her life. Thus it becomes the major task of this department to interest the students to go to the gymnasium and take advantage of this opportunity.

R. E. Bowles is Director of Athletics and head of the department of physical education. He was graduated from William Jewell in 1912 and immediately became coach here. He has the A. B. degree and has also done graduate work in the field of physical education at the University of Wisconsin. "Dad" is now teaching several courses in physical education as well as the course in Hygiene and Sanitation.

W. N. "Bill" Collins, who has the degree of B. S. from the University of Missouri, is coach of the varsity athletic teams. Coach Collins has also done graduate work in coaching at Illinois University and at Bemiji, Minnesota, during the summers. He came to William Jewell in 1927, having been coach at Liberty High School and Missouri Wesleyan College previously.

Miss Helen Ennis, assistant in physical education, has charge of the instruction in physical education for girls. Miss Ennis is very capable and efficient in gymnasium work, as the progress of her classes in this work proves. This is Miss Ennis' first year in William Jewell, both as a student and instructor.

Physical education is now a required course in the freshman and sophomore years, and three hours will be necessary for graduation.



W. N. COLLINS, B. S.

### Debate



W. PREWITT EWING, A. B.

W. Prewitt Ewing entered William Jewell College in the fall of 1923 and was graduated in 1927. He was business manager of the William Jewell Student in 1925, and held the same position on the Tatler staff of 1926. He was for four years a member of the varsity debate squad, being the first debater in the history of William Jewell College to achieve this distinction. Upon being graduated from the college Mr. Ewing became a member of the faculty of William Chrisman High School, of Independence, Missouri, where he taught English and was coach of debate. In this position he coached the champion high school debate team of Missouri of 1929, the team later going to Little Rock, Arkansas, where it defeated the state champions of Arkansas, Tennessee, and Texas. This is his first year as instructor in English and coach of Debate at his Alma Mater.

### Dramatics

Miss Ethel Marie Henderson is head of the dramatics department, and also instructor in English. Miss Henderson was graduated from Wellesley College, Wellesley, Mass., in 1927 with the degree of A. B. While at Wellesley she was president of the dramatic club and produced and directed several plays. She was an honor student and a member of Phi Beta Kappa. Upon graduation she became assistant to Professor Harvey in William Jewell College and the next year was assistant to Dr. Fruit and gave very valuable aid to Professor Harvey in the preparation of the current edition of his Practice Handbook in English Composition.



ETHEL MARIE HENDERSON, A. B.



C L A S S E S

B T O W O K



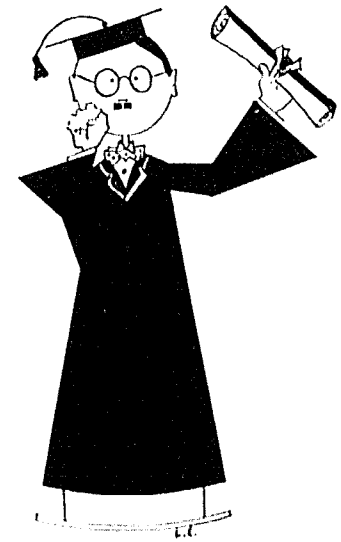

*Bill Jool says of*

**SENIORS—**

*"As for me, all I know is that I know nothing."*

SOCRATES.



ALFORD, VERNA MAE *St. Louis*  
*Education*  
 Sigma Rho; Y. W. A.; Y. W. C. A.;  
 Student Volunteer.

BITTICK, RALPH *Joplin*  
*Chemistry and English*  
 Kappa Alpha; Khem Club; Sigma Tau  
 Delta; Student Staff '27, '28, '29; Band;  
 Tatler Staff '30.

BROOKS, FRED N. *Carthage,*  
*Chemistry and Physics*  
 Khem Club—President '30; Track '26, '27  
 '29, '30; J Club—Vice President '30,

BRIDGES, VERNON V. *Carthage*  
*Chemistry, Education, English*  
 J Club; Track '29, '30.

BRUMLEY, HOWARD J. *Decatur, Indiana*  
*Greek, English and Latin*  
 Alpha Zeta Pi; Glee Club '26, '27; Presi-  
 dent Student Volunteer '27; Ministerial  
 Group; Student Senate '26, '28; Wrote  
 words for college song '29.

BOSWELL, HOWARD *Liberty*  
*Social Science*  
 Alpha Zeta Pi; Beta Beta Beta; Pi Gam-  
 ma Mu.

CAMPBELL, R. W. *Marshall*  
*History and Sociology*  
 Kappa Alpha, Ruf-Neks.

CARMICHAEL, BEVERLY H. *Odessa*  
*History and Sociology*  
 Kappa Sigma; J. Club; Football '28,  
 '29; Basketball '27, '28, '29; Track '28; Bus-  
 iness Manager Student '28, '29; Student  
 Senate '29, '30.

CLARK, MARY *Liberty*  
*English and Latin*  
 Beta Lambda; Library Assistant '28,  
 '29; Sigma Rho; Y. W. A.; Biology Assis-  
 tant '29, '30.

COLDREN, RAYMOND *Liberty*  
*History and Sociology*  
 Ministerial Group; Library Assistant

CORRELL, NATHAN *Brookfield*  
*English*  
 Football '25, '26, '28, '29; J Club; Stu-  
 dent Senate; Ministerial Group; Student  
 Volunteer; International Relations Club;  
 Dormitory Council.

COX, ELLA FRANCES *Liberty*  
*English, and History*

COX, JULIA MAE *Pittsburg, Illinois*  
*Education*  
 Beta Lambda.

DAVIS, ISLA DOROTHY *Clarksdale*  
*English and Latin*  
 Iota Pi; Sigma Tau Delta; Pi Kappa Del-  
 ta; Panaegis; Playmakers; Pan-Hellenic  
 Council.

DAVIS, MARLIN *Dearborn*  
*History and Political Science*  
 Kappa Sigma; Football '28, '29, '30; In-  
 ter-fraternity Council; Board of Control; J  
 Club.

DAY, ALFRED S. *Liberty*  
*English and Greek*  
 Student Volunteer; Ministerial Group.

DAY, LUCILLE *Liberty*  
*English and Latin*  
 Y. W. A.; Student Volunteer.

EARLY, HELEN C. *Liberty*  
*Spanish and Education*  
 T. N. T.; Sigma Tau Delta; Secretary-  
 Treasurer, Senior Class; Student Staff '28,  
 '29, '30; Playmakers; Glee Club '26, '27, '28,  
 '29; Pan-Hellenic Council; Panaegis.

FUHR, ARTHUR H. *Excelsior Springs*  
*English and History*  
 Ministerial Group.

GARDNER, ETHEL BELL *Excelsior Springs*  
*Biology*



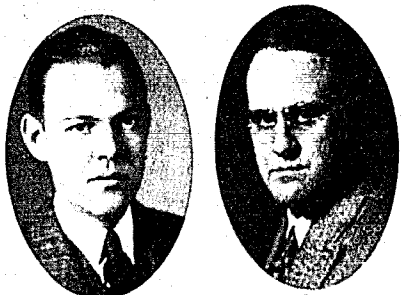

HAMM, GUY M., JR. Kansas City  
History

Phi Gamma Delta; Secretary-Treasurer  
Inter-fraternity Council; Ruf-Neks; Busi-  
ness Manager Playmakers; Pi Kappa Delta.



HARDGROVE, CLEVE G. La Plata  
English and Greek  
Ministerial.



HICKLIN, PAUL Hume  
English  
Ministerial Conference.



HOLTZ, MURIEL Gillette, Wyoming  
Chemistry  
Sigma Rho; Y. W. A.; Y. W. C. A.;  
Student Volunteer; Beta Lambda; Play-  
makers; Debate '29; Biology Assistant '29-  
'30.



HON, HOWARD C. Ferrilview  
History and Political Science  
Pi Gamma Mu.



HOOVER, C. LESTER Liberty  
Chemistry and English  
Zeta Chi; Aeons; Student Senate; Presi-  
dent of Junior Class; Board of Control '28;  
Inter-fraternity Council; Ruf-Neks; Dra-  
matics '27, '28, '29, '30; Senior Carnival  
Committee; Glee Club '27, '28, '29, '30;  
Quartette '27, '28.



HUDSON, JAMES EVERETT Bates City  
Biology  
Zeta Chi



JENNINGS, ROBERTA St. Joseph  
Social Science and History  
Panaegis; Y. W. A.; Y. W. C. A.; Glee  
Club; Student Volunteer.



KENDALL, W. FRED Guston, Kentucky  
Bible and History  
Ministerial Group, President; Student  
Volunteers; Won Baptist Student Essay  
Contest in Missouri, 1929.

KRUSE, MELVIN H. Kearney  
Bible  
Ministerial Group.

LAMBKIN, THOMAS WALTER, Ekron, Ky.  
Bible and History  
Ministerial Group; Student Volunteer.



LONG, LANEITA RUTH Liberty  
Sociology and History  
Y. W. C. A.; Y. W. A.; Student Vol-  
unteer; Sigma Rho.



MCPHERSON, ROBERT H. Greenwood  
History and Political Science

Sigma Nu; President Sigma Tau Delta;  
Aeons; Sport Editor Student 1927-28;  
1928-29; Editor Tatler '29; Editor Stu-  
dent '30; Art Editor Tatler '30; Keats  
Club; Gamma Pi Epsilon; Ruf-Neks; Beta  
Beta Beta; Playmakers.



MILLEN, MARY RUTH Liberty  
Education and English  
Panaegis; President of Y. W. C. A.; As-  
sociate Editor Tatler '29.



NOWELL, JOHN ADDISON El Dorado Spgs.  
Mathematics



OWSLEY, WILLIAM Palmyra  
English  
Zeta Chi; English Assistant '28, '29, '30;  
Aeons; Editor of Student '29; Pi Gamma  
Mu; Sigma Tau Delta; Glee Club '27, '28,  
'29, '30; Men's Quartet.



PARKER, GEORGE GERALD Pleasant Hill  
English  
Kappa Sigma; Playmakers; Student Vol-  
unteer; Ministerial Group; Glee Club;  
Band; Ruf-Neks.



PARKHURST, WENDELL W. Laredo  
History and Political Science



PATTERSON, JOHN W. Liberty  
Bible



PEW, JOHN B. JR. Kansas City  
History and Political Science.  
Sigma Nu; Playmakers; Inter-fraternity  
Council; Ruf-Neks.



PITTON, HORTENSE Lexington  
French

RAINS, J. EDWARD Buffalo  
English  
Ministerial Conference.

RICHARDSON, HARRY A. Lexington, Ky.  
History and Political Science  
Sigma Nu; President Senior Class; Sigma Tau Delta; Aeons; Gamma Pi Epsilon; Board of Control '27, '28, 1928-29; Ruf-Neks; Editor of Student 1929; Keats Club; International Relations Club; Feature Editor of Student 1930.

RYAN, HORTON D. Webster Groves  
History and Political Science  
International Relations Club; Ruf-Neks; Dormitory Student Council '29.

RUDE, ROBERT, Great Bend, Kansas  
History and Political Science  
Phi Gamma Delta; Ruf-Neks.

SANDERS, EULAH St. Joseph  
English and Latin  
Beta Lambda; Student Volunteer; Y. W. A.; Y. W. C. A.

SANDERS, PERRY O. Moberly  
English and Greek  
Ministerial Group.

SCOTT, JAMES WILLIAM Weston  
English and Latin  
Sigma Nu; Ruf-Neks.

SEVIER, ROBERT FIELD Liberty  
History and Political Science  
Sigma Nu; Board of Control 1929; Business Manager of Tatler 1929; Red-birds; Yell Leader 1928.

SHAVER, MARIAN ALICE Liberty  
English  
Iota Pi; English Assistant '29, '30; Pan-aegis.

SOUTER, LEX KING Trenton  
History

Sigma Nu; Aeons; Ministerial Group; Pi Kappa Delta; Glee Club; Playmakers.

STONUM, LETA MAY Lawson  
Education and English  
Y. W. A.; Y. W. C. A.

STONUM, MARY ELIZABETH Lawson  
Education and English  
Y. W. A.; Y. W. C. A. Cabinet; International Relations Club.

STUART, MARY Liberty  
English  
Sigma Tau Delta; Y. W. C. A.; Playmakers; Glee Club 1928-29; Dramatic Club 1928-29.

TANDY, DOROTHY Fulton  
Latin and French  
Iota Pi; Panaegis; Playmakers; Y. W. C. A.; Pan-Hellenic Council.

TARRANTS, BLANCHE V. Liberty  
Education and English  
Beta Lambda; Playmakers.

THOMPSON, GILBERT W. Thompson  
Chemistry and Education  
Zeta Chi; Khem Club; Chemistry Assistant '29; J Club; Football '27, '28, '29; Vice-President Senior Class.

TURNER, SOLOMON LEONARD Liberty  
Education and Biology  
President Beta Beta Beta; Glee Club; Band.

TUTTLE, NORRIS HALL Slater  
Mathematics and Physics.  
Sigma Pi Sigma; Physics Assistant.

VAN METER, RICHARD KENNETH Conder  
Physics  
Kappa Alpha; Red Birds.

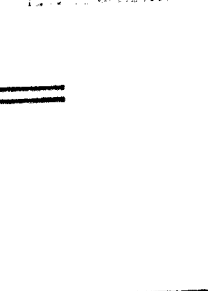
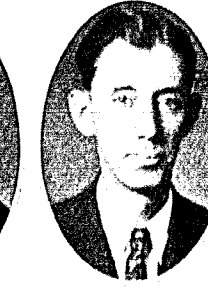



WALKER, RALPH R. Lathrop  
Education and History  
Zeta Chi; President of J Club; Football '25, '27, '28; Captain Football '28; Track '28, '29.



WAYMAN, MESHECK BOWMAN Liberty  
Education and English  
Ministerial Group.



WILSON, JACK Liberty  
History and Political Science  
Kappa Sigma; Ruf-Neks; Playmakers.



WOOD, ROSS M. Darlington  
Ministerial Group; Student Volunteer.



WINCHELL, LULU MAE St. Louis  
Education  
Sigma Rho; Y. W. A.; Student Volunteer.



Bill Jool says of

JUNIORS—

"He was like a cock who thought the sun had risen to bear him crow."  
—GEORGE ELIOT.



ALBRIGHT, BENTON *Liberty*  
 Education  
 Kappa Sigma; Ruf-Neks.

AULD, JESSE MYRON, JR. *Kansas City*  
 Sigma Nu.

BAILEY, JOHN SAMUEL *Casper, Wyoming*  
 English  
 Ministerial Group; Student Volunteer;  
 Biology Club; Track '25.

BAILEY, MARY FRANCINA *Casper, Wyoming*  
 English  
 Sigma Rho; Student Volunteer; Y. W.  
 A.; Beta Lambda.

BLYTHE, SAMPSON JOSEPH *Cherokee, N. Car.*

BYWATERS, LOUIS MADISON *Camden Point*  
 History and Political Science  
 Kappa Sigma; Ruf-Neks; Vice-President  
 Junior Class.

CHAPMAN, WILLIAM CLIFTON *Nonhome*  
 Chemistry

CLARK, JASPER ARNOLD *Kansas City*  
 Zeta Chi.

COCHRAN, WADE LEE *Advance*  
 English  
 Ministerial Conference; Glee Club; Stu-  
 dent Volunteer; Dorm Council.

CHRISMAN, LEO TAYLOR *Jefferson City*  
 Greek  
 Secretary-Treasurer Ministerial Group;  
 Secretary - Treasurer Student Volunteer  
 Group.

CROSS, JOHN LOWRY *Clifton Hill*

CROWE, J. MARVIN *Herrin, Illinois*  
 Ministerial Group; Student Volunteer.

COONS, ELMER T. *Malden*  
 Sociology  
 Ministerial Group; Pi Kappa Delta;  
 Glee Club.

DAVIS, CHARLES BRAXTON *Liberty*  
 Chemistry  
 Khem Club; Band.

DAVIS, KENNETH SEARLE *Liberty*  
 Mathematics  
 Football '28, '29; Physics Assistant; Al-  
 pha Zeta Pi; J Club.

WOODSON, SAMUEL MEADE *Liberty*  
 History  
 Kappa Alpha.

DENNIS, WILLARD GUY *Clifton Hill*  
 Mathematics  
 Khem Club; Sigma Pi Sigma; Physics  
 Assistant; Ruf-Neks.

DIMAN, WILLIAM ALFRED *Chicago, Illinois*  
 English  
 President Junior Class; Ministerial  
 Group; Pi Kappa Delta; Debate; Alpha  
 Zeta Pi; Student Volunteer; Dormitory  
 Council.

DONOVAN, MARGARET RUTH *Liberty*  
 Education  
 T. N. T.

DONNELL, WILLIAM PAUL *Pueblo, Colorado*  
 Phi Gamma Delta.

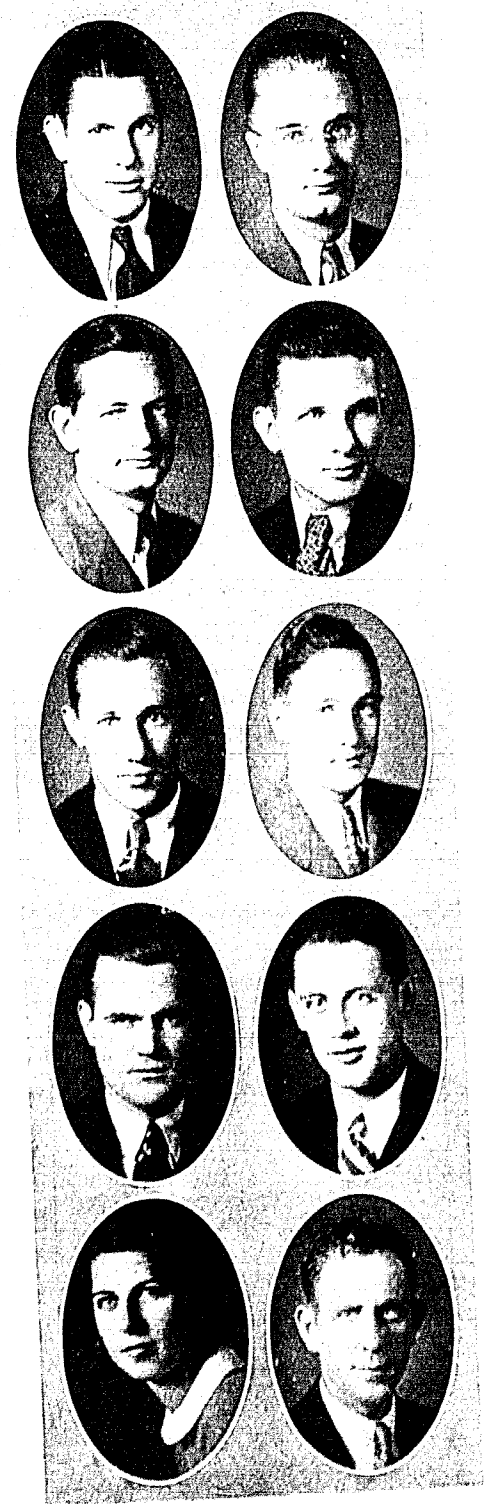



DRIVER, WILLIAM AARON Viola, Kan.  
English and Spanish  
Pi Kappa Delta; Dorm Council.

DUNCAN, HELEN K. Liberty  
History and Political Science  
T. N. T.

DUNPHY, THOMAS Carthage  
Education  
Zeta Chi; Football '27, '28, '29. Basket-  
ball '27, '28, '29; Track '28.

FICKLIN, JUNE WRIGHT Excelsior Spgs.  
English  
President Beta Lambda; Playmakers.

FORDERHASE, EARL AUGUST Liberty  
English  
Alpha Zeta Pi; Ministerial Group; Stu-  
dent Volunteer; Football '27, '28, '29; J  
Club; Business Mgr. Tatler '30.

FREEMEN, LEWIS R. Thayer  
English  
Kappa Alpha; Inter-fraternity Council;  
Student Senate; Glee Club '27, '28, '29;  
Dramatic Club '27, '28; Ruf-Neks; Assis-  
tant Cheer Leader '28, '29.

GALLEMORE, WALTER MELVIN Lexington  
History  
Sigma Nu; Ruf-Neks.

HALFERTY, MILDRED Gower  
Education.  
Y. W. A.; Y. W. C. A.; Sigma Rho.

HEATON, JAMES FRANKLIN Holden  
English  
Ministerial Group; Student Volunteer  
Band; Basketball; Pi Kappa Delta; Al-  
pha Zeta Pi.

HILL, JAMES MADISON Moberly  
History and Political Science  
Zeta Chi; Treasurer International Rela-  
tions Club.

HOFFMANN, CHARLES Moberly  
English and French  
Kappa Alpha; Sigma Tau Delta; Ruf-  
Neks; Playmakers; Tatler Staff; Student  
Staff; English Assistant '28-'29; '29-'30;  
Dramatic Club '28-'29.

HOLLIS, HARVEY WRIGHT Oklahoma City,  
Oklahoma  
English  
Student Volunteer; Ministerial Group;  
Playmakers; Debate.

HUNT, EVELYN LOIS Liberty  
Education  
T. N. T.

JORDAN, LENDELL THOMAS Liberty  
History  
Kappa Sigma.

KAY, STROTHER Liberty  
History  
Kappa Sigma.

KRUGER, KERMIT WILLIAM Monett  
Mathematics  
Sigma Nu.

KUINN, HELEN Butler  
Social Science

LIGON, J. LEONARD Liberty  
Education  
Zeta Chi; W. J. C. Band.

LINDSAY, ELMA FRANCES McFall  
Education  
Sigma Rho; Y. W. A.; Y. W. C. A.;  
Playmakers.

LOVELL, CORNELIA Liberty  
Education





MADDOX, FLORENCE MILDRED Butler  
History

McWILLIAMS, M. CLOVIS St. Joseph  
Social Science  
Zeta Chi; Interfraternity Council; Pi  
Kappa Delta; Debate '28, '29, '30; Ruf-  
Neks; Sports Editor Student.



MARRIOTT, WALTER ELMER Moberly  
Education

Kappa Alpha; Interfraternity Council;  
Ruf-Neks; Board of Control '27, '28.

MASON, FRANCES MAITLAND Mexico  
Education  
T. N. T.



MAYFIELD, FRANK MORGAN Lexington  
Spanish

Kappa Alpha; Student Senate.

MONROE, GEORGE CALVIN, JR. Harrisonville  
English  
Ministerial Group; Volunteer Band.



MOORE, IRENE Liberty  
Education  
T. N. T.

MORRISON, NORA MYRL Mexico  
English



NELSON, ESTHER ERSLEY Kansas City  
Iota Pi.

MOBERLY, WILLIAM EUGENE Liberty  
Education  
Kappa Alpha.

PARKER, JANE ROZEITHA Smithville  
Iota Pi



HUTCHERSON, CURTIS ALVIN Liberty

PENNINGTON, CLARENCE C. Bosworth  
Education  
Beta Beta Beta; Biology Assistant '28-  
'29; '29-'30.



PETTY, FRED SINCLAIR Liberty  
Mathematics  
Kappa Sigma, Football '27, '28, '29;  
Basketball; J Club.

PINE, MARTHA BRUNK Liberty  
T. N. T.



RAE, WILLIAM DOUGLAS New York  
Education  
Kappa Sigma, Ministerial Group, Stu-  
dent Volunteer; Cheer Leader; Alpha Ze-  
ta Pi.

RANDEL, LORAN GLEN Doniphan



RICHARDSON, SARAH GORDON Liberty  
History  
T. N. T.; Pan Hellenic Council.

ROARK, WILLIAM BYRON Anderson  
Chemistry  
Ministerial Group; Student Volunteer  
Group; Alpha Zeta Pi; Dormitory Coun-  
cil.



ROLAND, SAMUEL RALPH Kansas City  
French  
Ministerial Group

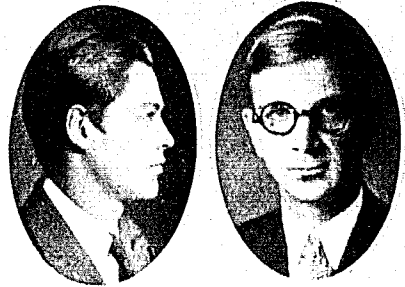

ROMIGH, LOUIS WILLIAM Slater  
Education  
Kappa Alpha; Editor Tatler 1930.

SENGPIEL, ARTHUR PAUL Liberty  
Bible  
Ministerial Group.



SHARP, VIRGINIA DEE Lamar, Colo.  
Education and French  
Iota Pi; Y. W. A.; English Assistant.

SHELTON, STELLA MAISIE Liberty  
English  
Iota Pi; Secretary-Treasurer Junior Class;  
Sigma Tau Delta; Pan-Hellenic Council;  
Y. W. C. A.



SHOEMAKER, MARY ANN Slater  
Education  
T. N. T.

SHORT, VERLIA MAE Courtney  
Spanish and English  
Iota Pi; Student Senate; Associate Editor  
Tatler '30; Secretary Playmakers; Dramatic  
Club '28, '29.



SPRADLEY, EVERETTE W. Slater  
History  
Kappa Sigma; Football '27, '28, '29; Board  
of Control '29-'30; J Club.

SPURGEON, VIVIAN Red Bird  
Mathematics  
Y. W. A.; Y. W. C. A.

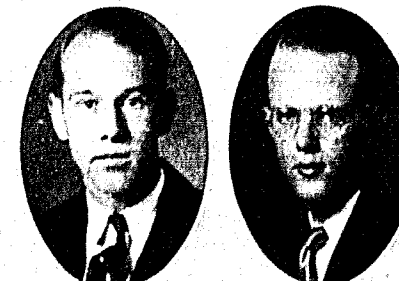

SPURLOCK, GEORGE CHRISTIAN Liberty  
Chemistry  
Zeta Chi; Library Assistant '28-'29;  
Chemistry Assistant; Khem Club.

SYMONDS, RAYMOND MORRIS Pueblo, Colo.  
Phi Gamma Delta.

SOUTER, LOCKIE LEE Trenton  
French

THOMAS, FRANCES LEE Braymer  
English  
Beta Lambda; Pi Gamma Mu.

THOMASON, PAUL FISCHER Liberty  
Chemistry  
Khem Club; Chemistry Assistant.

UTZ, IRBIE BELLE Valley Falls, Kan.  
Sociology  
Pi Gamma Mu

VAN TRUMP, JOSEPH HEFFLEY Liberty  
Physics and Mathematics  
Laboratory Assistant in Physics; Band.  
Sigma Pi Sigma

WALLACE, GEORGE AUGUSTUS Pleasant Hill  
History and Political Science  
Phi Gamma Delta.

WATKINS, KERMIT C. Ft. Collins, Colo.  
English  
International Relations Club—President;  
Debate 1928; Pi Kappa Delta; Ministerial  
Group; Football 1927; Track 1928; Political  
Science Assistant.

WEBDEL, RICHARD EVERETT Higginsville  
Education  
Kappa Sigma; Business Manager Student  
'29-'30; Capt. Basket Ball Team '30;  
J Club; Basket Ball '28, '29, '30; President  
Freshman Class.

WILLIAMS, TWILA WOOD Lucerne  
Education  
Iota Pi; Y. W. C. A.

WYMORE, CARL FRANK Jefferson City  
History and Political Science  
Kappa Alpha; Ruf-Neks; Tatler Staff.

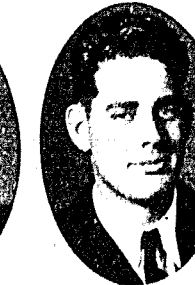

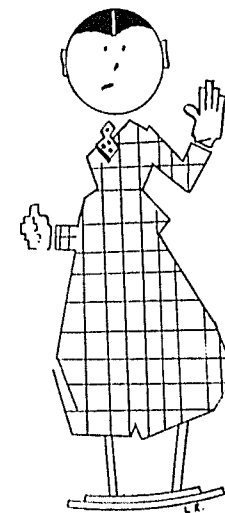

*Bill Jool says of*

**SOPHOMORES—**

*"The fool is happy that he knows no more."*

POPE.



ALBRIGHT, RAY DONALD  
*Liberty*

ALLEN, ROY BARTLETT  
*Rothville*

ARCHER, MARGARET BELLE  
*Liberty*

BAILEY, ELSIE ELIZABETH  
*Casper, Wyoming*

BARR, RAYMOND U.  
*Kansas City*

BERQUIST, MILLARD JOHN  
*Liberty*

BILLINGS, HEYWOOD SHERMAN  
*Crystal City*

BOETTGE, ARTHUR DIXON  
*Liberty*

BOETTGE, VIRGINIA HELENE  
*Liberty*

BRUNER, WILBUR  
*Liberty*

CARLSON, WINFIELD EMIL  
*Kansas City*

CARMICHAEL, JAMES WILLIAM  
*Odessa*

CARTER, NEWTON  
*Crawfordsville, Indiana*

CHAMBERS, LEWIS REYNOLDS  
*Bellamy*

CHILDERS, RETHA AVANELLE  
*Albany*

CLEMONS, LESLIE LEE  
*Elvins*

CLEVINGER, MARY ETTA  
*Mosby*

CLOSSER, CHARLES ERVIN  
*Kansas City*

COMBS, MAURICE WENDELL  
*St. Louis*

CONGDON, FRANK GERALD  
*Gebor, Wyoming*

CONNELLY, ZELDA PAULINE  
*Liberty*

CONWAY, JAMES SCOTT  
*Monroe City*

CORN, MAX T.  
*Pawnee City, Nebraska*

CRAIG, HOMER D.  
*Paris*

CROY, TREVA DARLING  
*Kansas City*

CUMMINGS, HOWARD B.  
*Washington, Kansas*

CUTHBERTSON, GEORGE RAYMOND  
*Liberty*

DAY, LOUIS K.  
*Liberty*

DEMME, CLYDE KENYON  
*Waterloo, Iowa*

DEVLING, FRANCES NADINE  
*North Kansas City*

ENGLUND, ELSIE ELEANOR  
*Kansas City*

ESTES, EMMA ELIZABETH  
*Mountain Grove*

FISHER, WILLIAM FREDERICK  
*Marshall*

FLEMING, LAWRENCE MARTIN  
*Moberly*

FORBIS, HOMER LEWIS, JR.  
*Albany*

GOODLOE, MURIEL BELLE  
*Kansas City*





GREEN, HARRY FOLK  
Pierce City

HAMILTON, RAYMOND FOREST  
Gary, Indiana

HEDBERG, BEN HOLLENBACK  
Olathe, Kansas

HENRY, JAMES RILEY  
Fortescue

HENRY, LUCILLE EMILY  
Amity

HERMAN, KENNETH L.  
St. Louis

HICKMAN, FRED BROWN  
Carthage

HOBBS, EVERETTE ELIE  
Liberty

HUGHES, ALOIS  
Liberty

HULSE, FRANCES KATHRYN  
Smithville

HUMPHREY, ESTHER MARIE  
East Leavenworth

JONES, MARY ALBERTA  
Dawn

JORDAN, LENDELL THOMAS  
Liberty

JORDAN, LOWELL EVERETT  
Liberty

KEELE, BEATRICE IRENE  
Butler

KINCAID, ARTHUR ROY  
Liberty

KIINN, HELEN WILSON  
Butler

LONDON, ALMA LEE  
Miami, Oklahoma

McLAIN, JOHNSTON KNOTT  
Excelsior Springs

MAJORS, FREDERICK LOUIS  
Pierce City

MARRIOTT, FLOYD D. D.  
Chinkiang, China

MERRIFIELD, VIVIAN NARCISSUS  
Liberty

MINGO, JOSEPH JUDSON  
Muskogee, Oklahoma

MOORE, HASSEL GUY  
DuQuoin, Illinois

MOORE, THELMA ELIZABETH  
Doniphan

MORROW, ELMAN ARCHIE  
Independence

NEBGEN, JOHN O.  
Oak Grove

PAINTER, MARVIN RAY  
Monroe City

PIXLEE, JAMES EDWIN  
Liberty

QUISENBERRY, MARTHA CAROLYN  
Kansas City

SCHOOLEY, J. CALVIN  
Odessa

SELVES, HENRY ARTHUR  
Liberty

SILVIUS, ADEN BEATTY  
Turney

SINGLETON, CHARLES HOWARD  
Gower

SEKWOR, ELSIE BERYL  
Overland

STEPHENS, J. D.  
Cowgill





STRAUB, CHARLES ELLWOOD      Brimswick

SUMMERS, CARL LESLIE      Monett



SUMMERS, WALTER BRUCE      Palmyra

WHALEY, NELLIE ERNESTINE      Kansas City



WHALEY, CHARLES ALBERT      Kansas City

WHITWER, AMEL WILLIAM Tilden, Nebraska



WOOD, GEORGE HORACE  
New York City, New York

WOOLFOLK, CHARLES WALTER JR.      Liberty

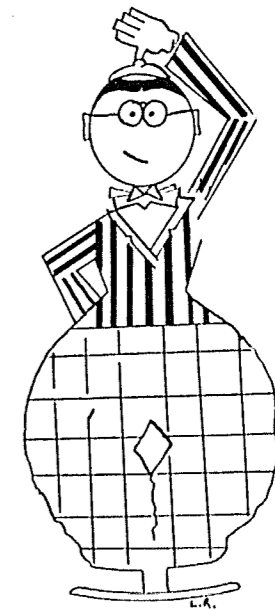

Bill Jool says of

FRESHMEN—

"He knows how many beans make five."

—PROVERB.



ALLEN, ROBERT ELLIS  
Powersville  
ALLEN, WILLIAM BAYNE  
Kansas City  
ALSPAUGH, GLEN  
Liberty



ANDERSON, EDMUND T.  
Battle Creek, Iowa  
BUCK, DOROTHY BELLE  
Excelsior Springs  
CANTWELL, HARRIET CLIFTON  
Kansas City

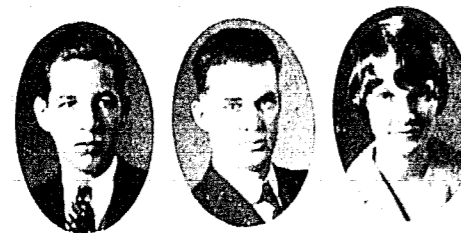

BATES, DONALD JAMES  
Kansas City  
BOYD, CLARENCE MILTON  
Joes, Colorado  
BRAMMER, SARAH MARGARET  
Butler

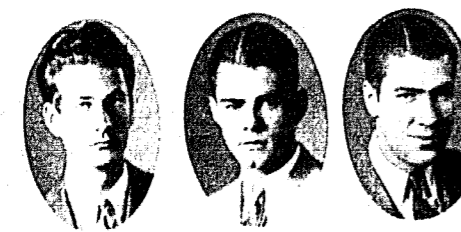

BLYTHE, JOHN DANIEL  
Clinton  
BOLLINGER, HAROLD MORGAN  
Excelsior Springs  
BOWER, H. VIRGIL  
Springfield, Illinois



BOWMAN, GEORGE LAYTON  
Monett  
BELL, GERTRUDE WOOD  
Liberty  
BERBERADE, PEDRO M.  
Philippine Islands

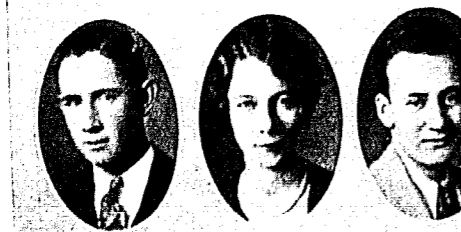

BRONSON, GUINN WILLIAM  
Independence  
ARCHER, MARY LOUISE  
Liberty  
BAKER, WILLIAM THOMAS  
St. Louis

CARMEAN, BERTHA MAE  
Blackburn  
CASTEEL, ROLLA WILLIAM  
Camden  
CLARK, BEN CHASE  
Liberty

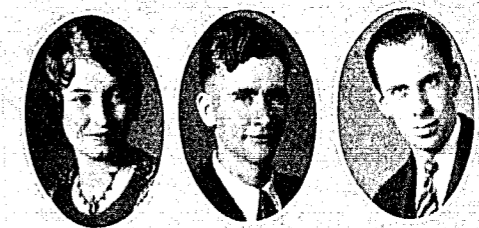

CORSE, JOHN JR.  
Wellington  
COWHERD, RAY GIBSON  
Kansas City  
CROUCH, WILLIAM R.  
Liberty

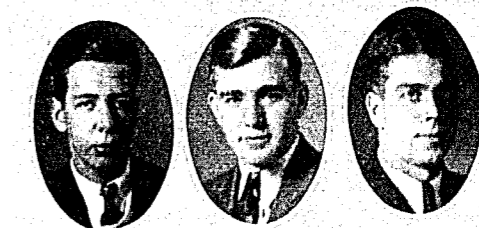

CUMMINS, CLEO MARIAN  
Liberty  
DARNELL, THOMAS F. B.  
Liberty  
DAVIS, BETTY JO  
Liberty

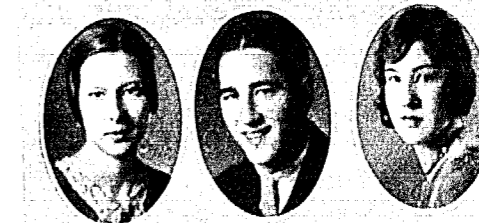

DENNIS, JAMES NOEL  
Clifton Hill  
DODGE, NORMA ANGELENE  
Shenandoah, Iowa  
DODS, JOHN CHESTER  
Kansas City



DOUGLAS, PAUL LOWEL  
Liberty  
EBY, MARY LOIS  
Kansas City  
ELLIS, MARTHA JANE  
Monett

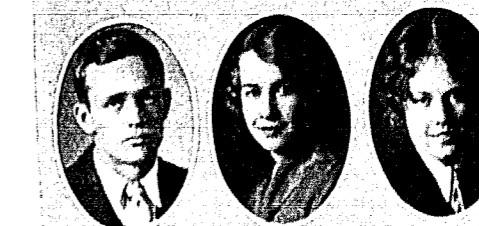

ENNIS, HELEN ELIZABETH  
Kansas City  
FEHRMAN, MARY ELIZABETH  
Lee's Summit  
GOTTMAN, WILLIAM EDWARD  
Monroe City





HALL, CHARLES WILBUR  
Liberty

HALL, MELVIN EDWIN  
Independence

HALLEY, SAMUEL HUTTON  
Camden Point

HAMM, VIRGIL LEE  
Independence

HANCKS, FRANK  
Kansas City

HARRIS, JAMES WOODRESS  
Holt

HART, BENJAMIN LESLIE  
Kansas City

HAWTHORNE, CATHERINE E.  
Braddyville, Iowa

HAYES, CARLTON WEBB  
Liberty

HEIDERSTADT, KATHLEEN PERNICE  
Independence

HILTON, WALLACE ATWOOD  
Hardin

HOARE, GEORGE NOPE  
Liberty

HUNGATE, HAROLD GLENN  
Crawfordsville, Indiana

IBERG, FERNE VERA  
Kansas City

JANSEN, WHITNEY CLAIRE  
Cankakee, Illinois

JENKINS, COOPER  
Kansas City

JONES, GLENN W.  
Harrisonville

KEIRSEY, LOFTON, JR.  
Independence

KEITH, FOREST RICHARD  
Canon City, Colorado

KITRELL, ROBERT FRANKLIN  
Waterloo, Iowa

KOLLE, ANNA ELIZABETH  
Buckner

LAFITE, MARTHA  
Liberty

LANCASTER, SARAH  
Chivington, Colorado

LEMONS, LELAND CAROL  
Cherokee, Oklahoma

LEWIS, INEZ REBECCA  
Maywood

MAGRE, HARVEY JOHN  
Crystal City

MCGILL, RALPH BARNET  
Smithville

MADDOX, FRANCES LOU  
Blackburn

LUSK, LENA MAY  
Highland, Kansas

MARTIN, MADGE LOVENA  
Allendale

MEIER, L. W., JR.  
Slater

METTEE, LEONARD R.  
Lenexa, Kansas

MILAM, DON JAMES  
Tulsa, Oklahoma

MILLEN, JAMES FRANKLIN  
Liberty

MOBERLY, ROBERT ALLEN  
Kearney

MOHLER, S. B., JR.  
Braymer





MORRISON, GRACE Mexico  
 NELSON, GERALD Excelsior Springs  
 NELSON, LAURA ELLEN Independence



NORTON, RUBY MAE Spickard  
 OLDFIELD, CLARENCE LEROY Turlock, California  
 ORMSBY, FLORENCE HELEN Liberty

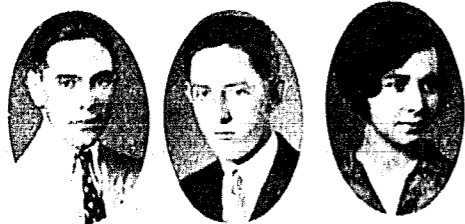

PALMER, ROBERT FREDERICK Liberty  
 PARKER, ROBERT HARVEY Kansas City  
 PAYNE, ZENA ELIZABETH Liberty



PEACE, JOAN Liberty  
 PEEBLES, HARVEY STANDFORD Crystal City  
 PHILLIPS, JEAN L. Yukon, Oklahoma



PIGG, ELMER LEON, JR. Liberty  
 PITNEY, MARY ELIZABETH Polo  
 POTTER, RUTH ELIZABETH Liberty



QUARLES, THELMA JANE Liberty  
 REDMAN, CHARLES C., JR. Kennett  
 REYNOLDS, RAYMOND VERN Crystal City

ROBB, MARGARET ELLEN Liberty  
 RULON, RUSSELL Shenandoah, Iowa  
 SANGER, EDWIN BRADFIELD Yukon, Oklahoma



SCOTT, LLOYD MOORE Weston  
 SEARS, WALTER ENNIS Palmyra  
 SHARP, WILLIAM EDWARD, JR. Lamar, Colorado

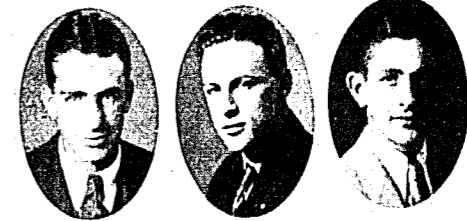

SIEGEL, ALBRET THOMSON Kansas City  
 SMITH, JOHN LEONARD St. Louis  
 STILL, CHARLES CORNELIUS Kansas City



TABLER, JAMES ROLAND Hardin  
 TANNER, AURELIA MAY Richmond  
 THOMAS, ROBERT Hardin



THOMPSON, EVA HELEN Jamesport  
 WATSON, WILLIAM ALONZO Canon City, Colorado  
 WEBB, WALTER Oak Grove

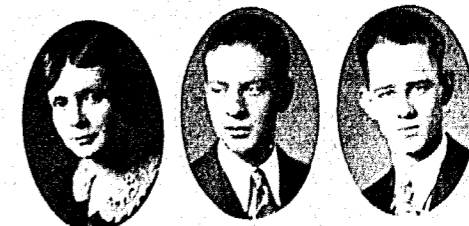

WEEKS, ROBERT WILEY Kansas City  
 WESTBROOK, CORNELIUS ALBERT Popular Bluffs



*Come and Sing to Dear Old Jewell*

Words by Howard Brumley, '30

Music by S. L. Turner, '30

Come and sing to dear "Old Jewell,"  
Alma mater we all praise,  
May we give her all due homage,  
Let our voices to her raise.

Jewell stands on the "Old Hill" firmly,  
As she stood in days of yore,  
Black and red the colors streaming,  
She will bear forever more.



When our boys are bravely striving,  
Bringing trophies to our school,  
Co-eds never fail in sharing,  
Winning honors for "Old Jewell."

We the William Jewell Alumni,  
Paying tribute to her past;  
We have cherished her high standards,  
Which can never be surpassed.

CHORUS

William Jewell, William Jewell,  
Ev'ry student is for you.  
Never fainting always fighting,  
All together we yell Jewell!  
William Jewell, William Jewell,  
Our allegiance is to you.

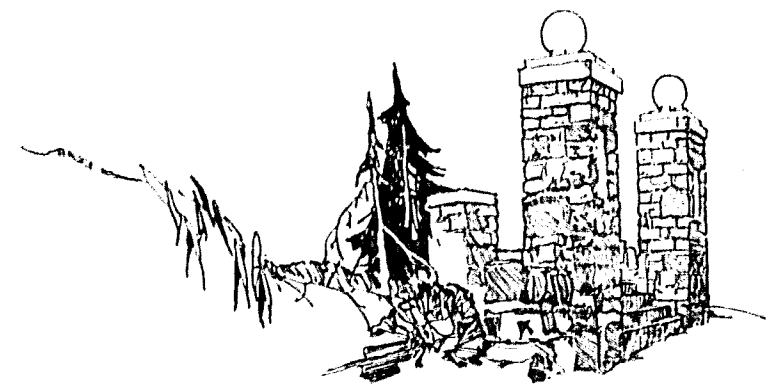



# CAMPUS

B O O K  
T H R E E



*Bill Jool says of*

### QUEENS—

*The ladies of Saint James's!  
They're painted to the eyes:  
Their white it stays forever,  
Their red it never dies.*

—DOBSON.



*Miss Joan Peace*



*Miss Alma Lee London*



*Miss Mary Stuart*



*Miss Lois Eby*



CHARLES "BUDDY" ROGERS

*The queens were personally selected by Charles "Buddy" Rogers, with the highest compliment to the candidates "as being a most difficult task to select only four of them."*

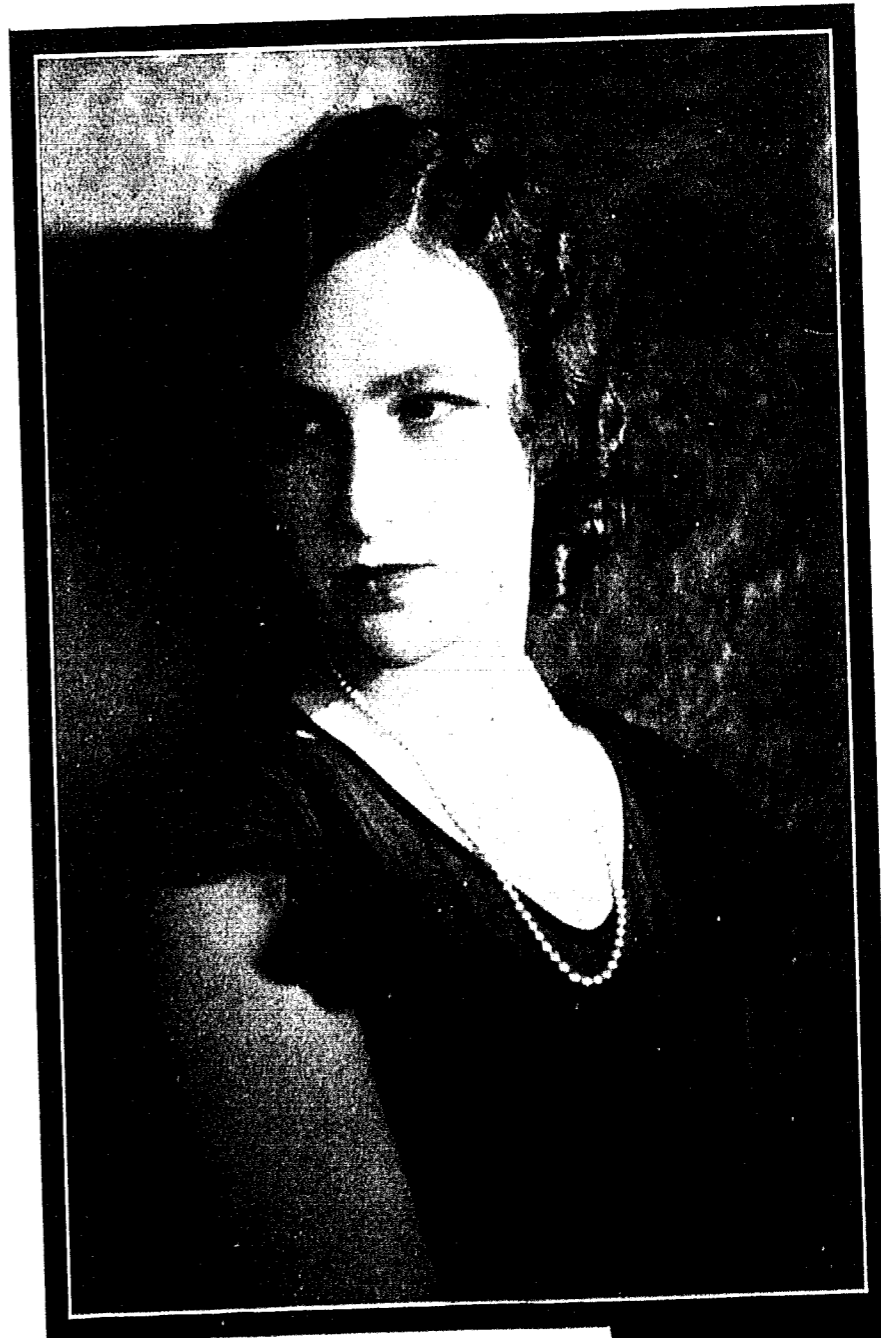

*Miss Helen Early*  
*Ruf-nek Queen*

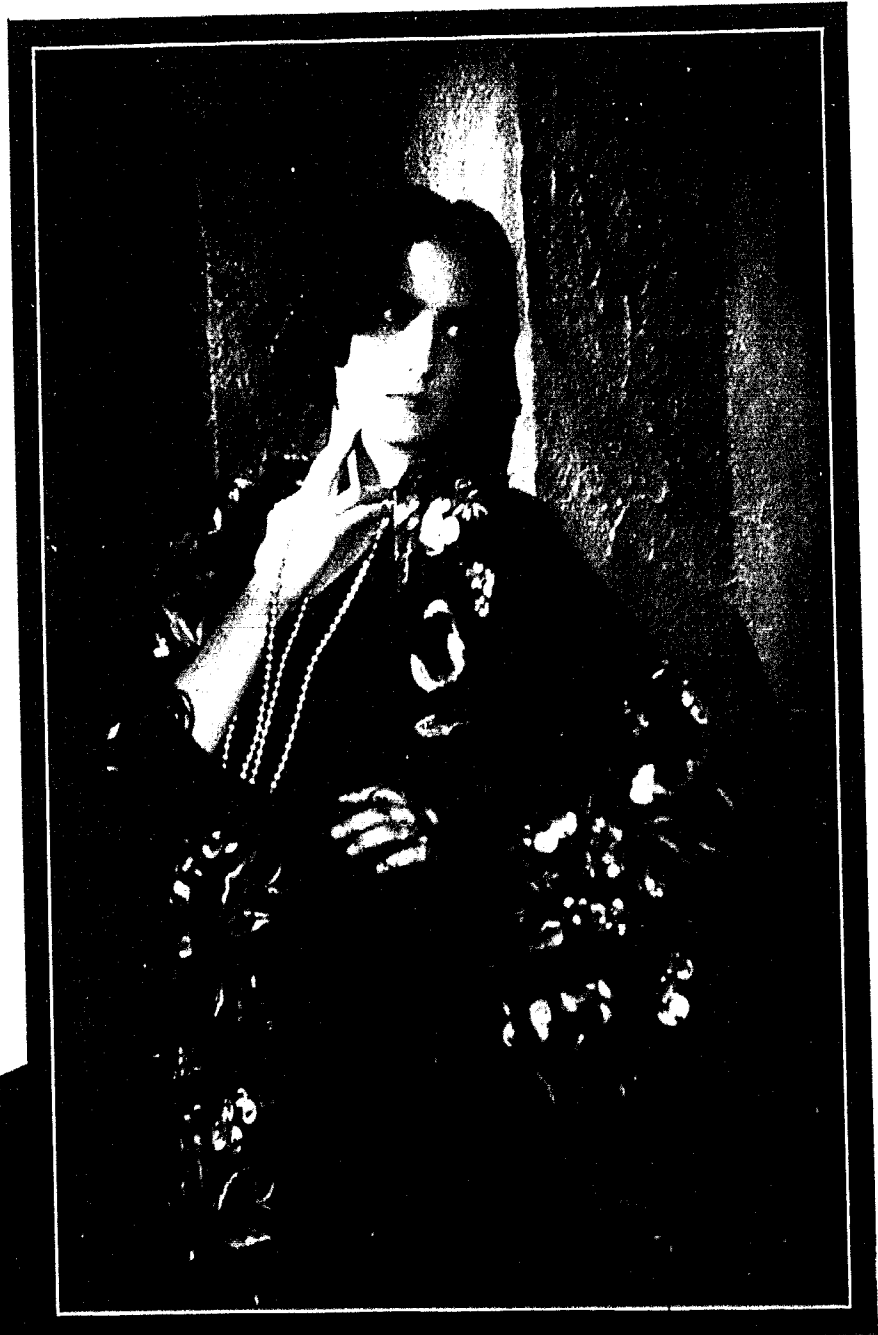

*Miss Isla Davis*  
*Senior Carnival Queen*



*Bill Jool says of*

**FEATURES—**

*“Look here, upon this picture, and on this.”*

*—SHAKESPEARE.*



1. Before—
2. During—
3. After—moustaches are worn by seniors *ONLY*.
4. "Get 'em UP!"
5. Freshmen turn street cleaners.
6. Freshmen don evening attire.

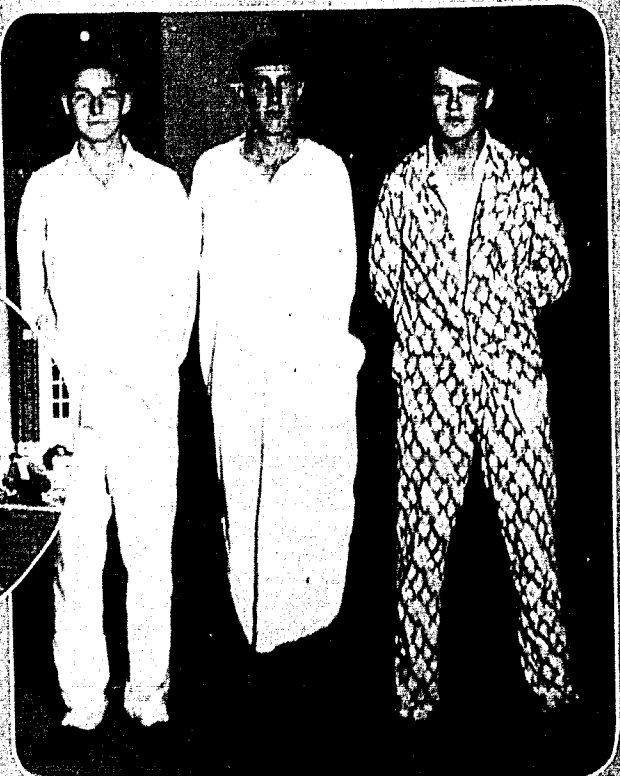

1. "Swing low sweet—"
2. Jewell's athletic coeds.
3. Different position, same coeds.
4. "Inspection."
5. What! more paint?
6. "My pore back am broke wid pain."

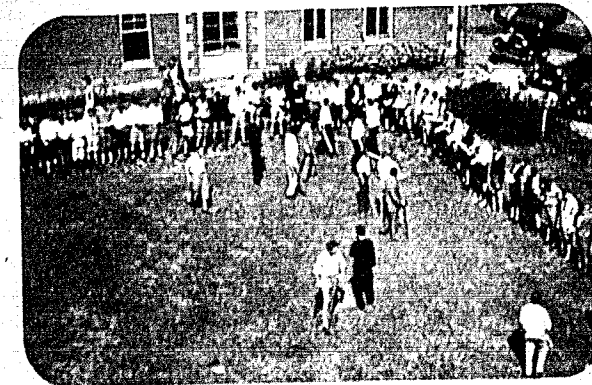

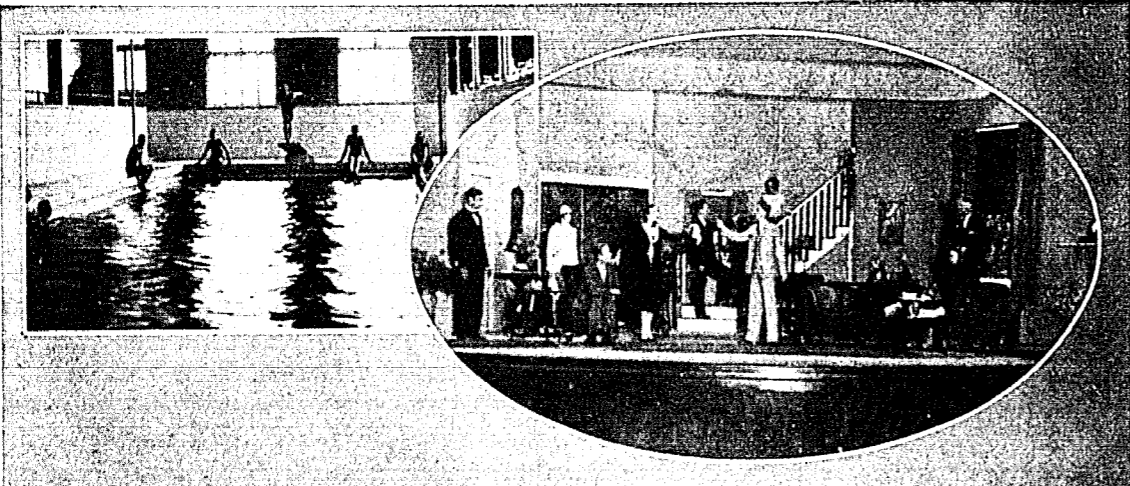

1. Saturday night in Brown.
2. Hoffmann says, 'Meet the Wife'.
3. A stormy night at Jewell.
4. Where the 'daily thought' is received.
5. One dedication of Brown gym.
6. Freshmen donning green.



1. Does she mean it?
2. "Student" comes out.
3. Where's the Ark?
4. "Daddy" and "Presy".
5. Take a good swing, Wheeler.
6. 'Little Miss Albright & Co.'
7. Dormitory in mourning.
8. "Fish and Fruit."



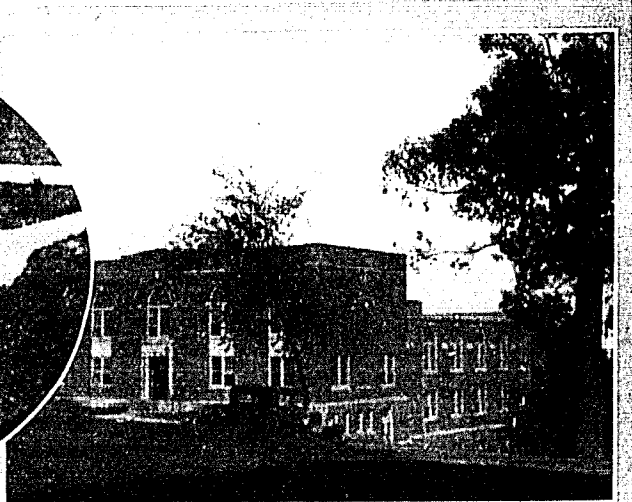
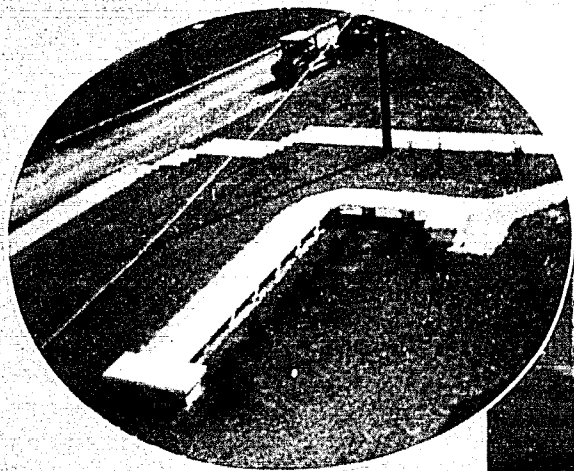

1. "J" Bench—freshmen dare not touch.
2. New Brown Gymnasium.
3. Part of Marston—looking south.
4. Aerial view of campus.
5. "Doc's" garden.
6. "If Winter Comes—?"

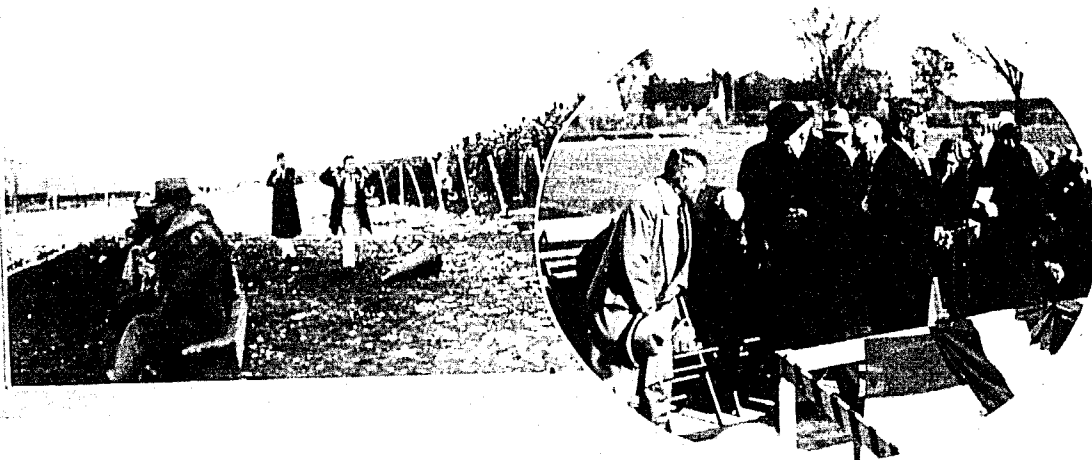
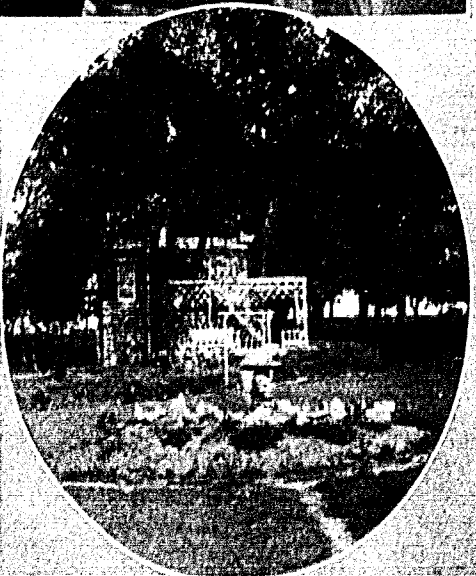
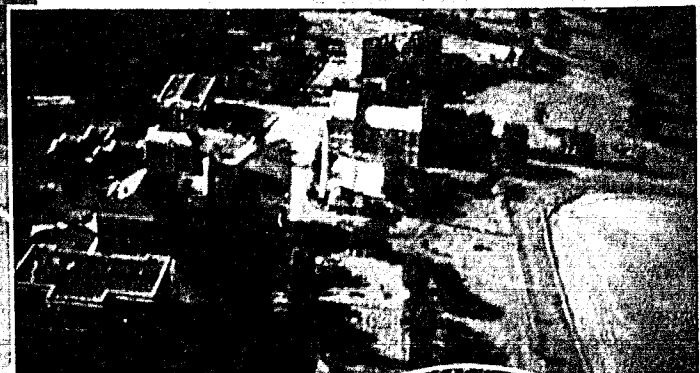

1. Westminster 6-6.
2. "Bow! 'Doc'".
3. Look at the funny man.
4. Too bad, "Ham".
5. Another Baker game.
6. Jewell takes on some night life.

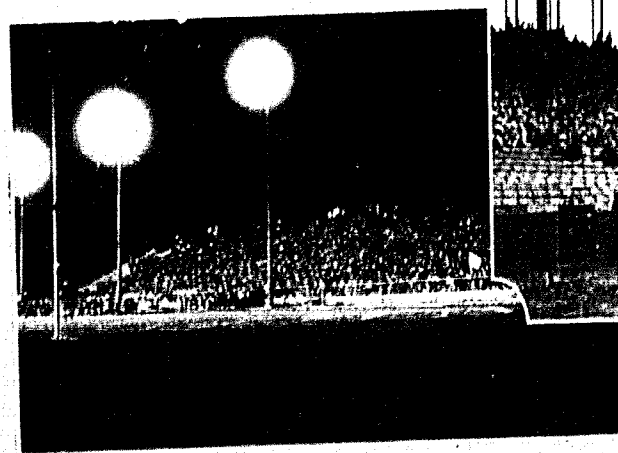



# Forensics

1929-30 Season



PREWITT EWING, Coach

Varsity Squad

- DONALD BUSH
- ELMER COONS
- ALFRED DIMAN
- AARON DRIVER
- GUY HAMM
- HARVEY HOLLIS
- CHARLES HACKLER
- CALVIN MONROE
- CLOVIS McWILLIAMS
- DOUGLAS RAE
- KERMIT WATKINS
- HORACE WOOD

Sophomore-Freshman Squad

- ARTHUR KINCAID
- GUINN BRONSON
- WILLIAM WATSON
- FOREST KEITH
- EDMUND ANDERSON

QUESTION: Resolved: That The Nation Should Adopt A Plan of Complete Disarmament Excepting Such Forces as Are Necessary for Police Purposes.

The 1930 forensic season opened with William Jewell College debating Oxford University of England, the question being installment buying. This event was epoch making for William Jewell forensics in that it brought the largest audience ever to attend a William Jewell debate and the greatest assembly thus far in Gano Chapel. William Jewell was well represented on the negative side of the question by Lex King Souter, Guy Magers Hamm, jr., and Guinn Bronson.

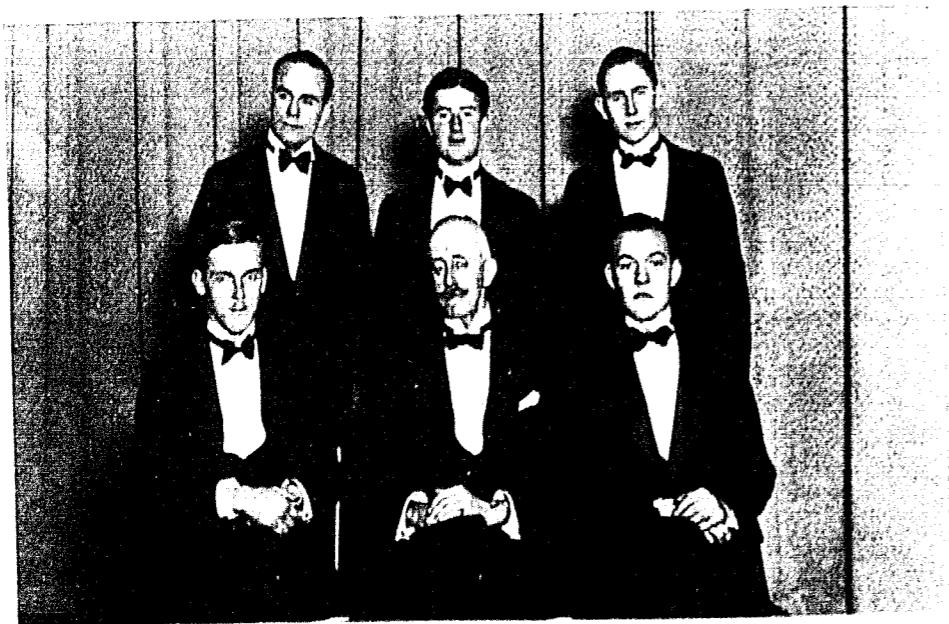

Top row: Souter, Mac Keanna, Bronson. Bottom row: Diplock, Reginald Davidson, British Vice-Consul, Hamm.

## THE FORENSIC SEASON

- Jan. 16. Central Wesleyan, Hackler and Bronson, Negative, won critic decision.
- Jan. 30. Doane College, Kincaid, Watkins, Bronson, Negative, won critic decision.
- Feb. 6. Missouri Valley College, McWilliams and Bush, Affirmative, lost critic decision.
- Feb. 6. Kansas City School of Law, Watkins, Hackler, and Bronson, Affirmative, lost two to one decision.
- Feb. 7. Kansas City School of Law, Diman, Bush, and McWilliams, Affirmative, lost two to one decision.
- Feb. 12. Sterling College, Watkins, Hackler, Bronson, Negative, won critic decision.
- Feb. 18. Kansas City Teachers, Wood, Hackler, and Bronson, Negative, won critic decision.
- Feb. 18. Kansas City Teachers, Rae, Driver, and Bush, Affirmative, lost critic decision.
- Feb. 20. Simpson College, Iowa, Hackler and Bronson, Negative, won critic decision.
- Feb. 21. Baker University, Kansas, Wood, Hackler, and Bronson, Negative, non-decision.
- March 3. Tarkio College, Watkins, and Kincaid, Negative, won critic decision.
- March 3. Weber College, Ogden, Utah, Hackler and Bronson, Richmond, won unanimous decision on the Negative.



DON BUSH—CAPTAIN



Bush  
Bronson

Hamm  
Watson

Watkins  
Keith  
Coons

Kincaid  
Montoe

McWilliams  
Hollis

Diman  
Anderson  
Rae

Wood  
Driver

FORENSICS (Continued)

- March 7. Westminster College, Watkins, McWilliams, Bronson, Affirmative, won unanimous decision.
- March 11. Central College, McWilliams, Bush, and Bronson, Affirmative, won critic decision.
- March 12. St. Louis University, Hackler and Bronson, Negative, won two to one decision.
- March 15. Kansas City, Kansas Junior College, Wood, Keith, and Bronson, Negative, non-decision.
- March 19. Kansas City, Kansas Junior College, Kansas City, Hackler, Kincaid, and Bronson, Affirmative, non-decision.
- March 21. Westminster College, Watkins, Hackler, and Bronson, Negative, won critic decision.
- March 22. McKendree, Diman, and Hackler, Affirmative, non-decision.
- March 24. Colorado Aggies, Watkins and Bronson, Negative, won critic decision.
- March 25. Illinois Wesleyan, Hackler and Bush, Negative, non-decision.
- March 26. University of Oklahoma, McWilliams, Hackler, and Bronson, Affirmative, lost critic decision.
- March 28. Bowling Green State College, McWilliams and Hackler, Affirmative, non-decision.

PI KAPPA DELTA NATIONAL TOURNAMENT

Held at Wichita, Kansas, March 31 to April 4.

- The William Jewell Extempore Speaker: Charles Hackler.  
General extempore subject: "College Athletics."
- The William Jewell Debate Team: Charles Hackler and Guinn Bronson.
- The William Jewell Woman Extempore Speaker: Mary Pitney.
- March 31. College of Puget Sound, Washington, Hackler and Bronson, Affirmative, won critic decision.
- March 31. South Dakota State, Hackler and Bronson, Affirmative, won critic decision.
- March 31. Michigan State Teachers, Hackler and Bronson, Affirmative, won critic decision.
- April 1. Kansas Wesleyan, Hackler and Bronson, Negative, won critic decision.
- April 1. Wofford College, South Carolina, Hackler and Bronson, Affirmative, won critic decision.
- April 2. Morningside College, Iowa, Hackler and Bronson, Negative won unanimous decision.
- April 2. Hastings College, Nebraska, Hackler and Bronson, Affirmative, two to one decision.
- April 3. Augustana, South Dakota, Hackler and Bronson, Negative, lost one to two decision.
- April 3. Redlands University, California, Hackler and Bronson, Affirmative, lost one to two decision.

This is Hackler's first year at William Jewell and we congratulate him on his outstanding ability as an extempore speaker as well as the honor that he has brought to William Jewell this year.

KANSAS CITY, KANSAS JUNIOR COLLEGE SPEECH TOURNAMENT

- The William Jewell Extempore Speaker (Men): Charles Hackler, first place.
- The William Jewell Extempore Speaker (Women): Emma Estes, first place.
- The William Jewell Orator: Edmund Anderson, second place.
- The William Jewell Interpretative Reader: Florence Omsby, second place.

Jewell Wins National Championship



PROF. P. CASPAR HARVEY—COACH

The William Jewell orator for 1929, Lex King Souter, became the national champion orator of the United States by winning first place in the Fifth National Intercollegiate Oratorical Contest on the Constitution, in the national finals, held in Bovard auditorium of the University of Southern California, Los Angeles, June 20. He was awarded a prize of \$1500.

Souter became Missouri state champion April 25, competing at the University of Missouri and winning the unanimous decision of five judges. He became the champion of the Midwestern Zone contest, May 18, competing against the state champions of eleven states and winning four first places out of five judges. In the national finals at Los Angeles he was given six first places out of seven judges.

There were five hundred forty two colleges and universities participating in the contest. Among them were Harvard, Yale, Brown, Dartmouth, Amherst, Northwestern, Columbia, Cornell, Colgate, Fordham, New York University, etc.

On September 24, 1929, Senator Harry B. Hawes made a short speech about Souter's achievement in the United States Senate and received unanimous consent to print the oration in the Congressional Record. Senator Hawes then had five thousand copies of his own speech and Souter's oration printed as a government document for free distribution through the mails.

Souter was coached in the local, state, zone, and national final contests by Professor P. Caspar Harvey, who accompanied him to the Los Angeles contest.



LEX KING SOUTER

## National Oratorical Headquarters

On the

### William Jewell Campus

After five years management from Washington, D. C., the national headquarters of the National Intercollegiate Oratorical Contest on the Constitution was transferred to the campus of William Jewell College and Prof. P. Caspar Harvey appointed the national director of the contest by the Better America Federation of California which inaugurated and conducted this competition.

The appointment was made January 7, 1930. Professor Harvey immediately began to organize the 1930 contest and to promote the interest in this year's elimination contests. Lieutenant Colonel Leroy F. Smith of the Los Angeles office spent the entire day on the William Jewell campus, January 28, going over the plans with Professor Harvey.

Professor Harvey made many changes in the rules and regulations of the 1930 competition. He abolished the ten-minute time limit for a word limit of fifteen hundred words. He changed all the subjects heretofore used and listed fourteen new ones. He reallocated the \$5000 in prizes so that the lowest national finalist prize will be \$400 this year, but the first prize remains at \$1500. Professor Harvey will appoint the state managers and choose the places to hold the state contests. Later he will select the seven zone directors.

Professor Harvey's office became the scene of much activity and thousands of letters were mailed from the campus. He is being assisted in conducting the contest by Elsie Englund, William Owsley, Charles Hoffmann, Virginia Dee Sharp, Marian Shaver, Thelma Moore, Inez Lewis, and Blanche V. Tarrants.

The card index of the colleges and universities lists nine hundred and two schools as eligible to compete in the 1930 contest. Northwestern University was the first school to enter the contest this year.

In the five previous contests the schools to win the national championships have been: Northwestern University, Fordham University, North Carolina State College, University of Oklahoma, and William Jewell College.

Page Eighty-six

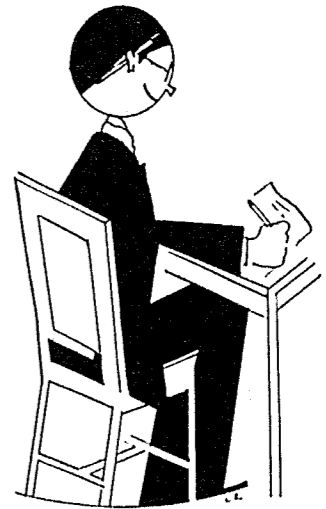

Bill Jool says of

### PUBLICATIONS—

"I'll publish, right or wrong."

—BYRON.

## The William Jewell Student



WILLIAM OWSLEY,  
Editor first half '29, '30

EVERETTE WEDDELL,  
Business Manager

ROBERT MCPHERSON,  
Editor last half '29, '30

The William Jewell Student is the only official student publication that is recognized on the Hill. There are thirty-two issues of the paper during the school year, one each Wednesday with the exception of the examination weeks. The Student is a four page, five column paper.

News of the college, society notes, campus opinions, humorous and feature articles make up the body of the paper. The news gathered reflects the active life of the college in all of its phases, likewise presenting directions to the thought of the general student body in respect to college life, its aims, problems, and manners. This news is carried on by the staff, chosen by the editor at the beginning of the year and also aided by those enrolled in English 18, who are given special assignments. The editors of the Student are elected by the student body semi-annually. In this way they serve as associate editor for half a year before assuming the full responsibility of the editorship. The business manager is elected by the student body at the close of each year and serves for the entire year. An extensive exchange service is maintained with high school and college papers.

Financing of the Student is carried on in three different ways. An appropriation is given by the Board of Trustees amounting to two hundred dollars, two dollars is taken from the student activity fee of each student, and third, an income is afforded in advertising space sold. Financial reward to the staff is afforded only in proportion to the surplus their efforts make possible.

Page Eighty-eight

## The Student Staff

### EDITORIAL

WILLIAM OWSLEY—First Half, '29, '30.

ROBERT H. MCPHERSON—Second Half '29, '30.

CLOVIS McWILLIAMS—Associate Editor

### BUSINESS

EVERETTE R. WEDDELL—Business Manager

JAMES HARRIS—Circulation Manager

### REPORTORIAL

RALPH BITTICK—Feature Editor

HELEN EARLY—Society Editor, First Half

DONALD BUSH—Sports Editor, Last Half

KENNETH HERMAN—Assistant Sports Editor, First Half

CHARLES HOFFMANN—Exchange Editor

CLOVIS McWILLIAMS—Sports Editor, First Half

HARRY RICHARDSON—Contributing Editor

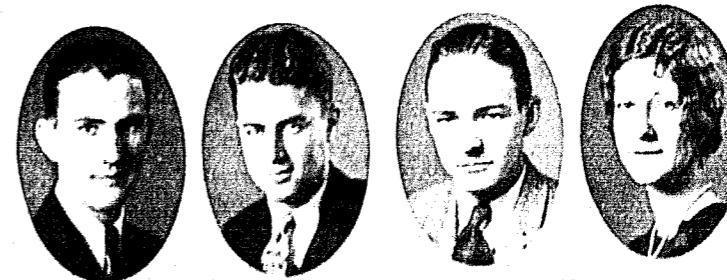

BUSH

HOFFMAN

EARLY

BITTICK

RICHARDSON

HERMAN

McWILLIAMS

HARRIS

SHELTON

Page Eighty-nine

## The 1930 Tatler



LOUIS ROMIGH—EDITOR

The Tatler is the annual publication of William Jewell College—edited and published by the junior class, with the purpose of harmonizing and bringing together as closely as possible all of the outstanding events and happenings of the school year in the order in which they fall.

The staff has tried to be broadminded and fair, always open to suggestions. If the Tatler is ever to become a truly greater book, it will be necessary for the student body to give it whole-hearted support, because there never has been an editor who does not think his book will be a masterpiece of art.

Perhaps one could go on using colorful phrases concerning—the Jewell of yesterday—or the Jewell of today—or the Jewell of tomorrow, the greater Jewell, betaking a greater service in a brighter day; and so far into the night, but realizing the deadliness of monotonous repetition one must cease—but

for this.

The editors of the 1930 Tatler have conscientiously attempted to make this, the greater edition, a volume more colorful than its predecessors and one more representative of student life on the hill.

The art motif is symbolic of the William Jewell of Today fashioned out of the lives of the student body.

So claiming no more than good intentions, your annual humbly awaits your approval.



EARL FORDERHASE—BUSINESS MANAGER

Page Ninety

## The 1930 Tatler

The 1930 Tatler was produced at a cost of approximately \$2870.

The production was handled entirely by students.

The art work, mounting of panels, and sketches for the cover and division pages, were the results of the efforts of the editorial staff.

The business staff had charge of all monetary matters connected with the publishing of the book and the budget.

### THE BUDGET

Income	Expenses
Sale of books.....\$1050.00	Engraving.....\$1100.00
Advertising..... 650.00	Printing and Binding..... 1500.00
Class dues..... 720.00	Photography..... 70.00
Organizations..... 450.00	Miscellaneous..... 100.00
Total..... \$2870.00	Editor ..... 50.00
	Business Manager.....50.00
	Total..... \$2870.00

### THE STAFF

LOUIS ROMIGH—Editor in Chief and Art Editor  
 VERLIA SHORT—Associate Editor  
 CARL WYMORE—Sports Editor  
 CHARLES HOFFMANN—Literary Editor  
 ROBERT MCPHERSON—Contributing Editor

EARL FORDERHASE—Business Manager  
 J. LEONARD SMITH—Assistant Business Manager  
 HOUSTON PAYNE—Photography  
 RALPH BITTICK—Contributing Editor

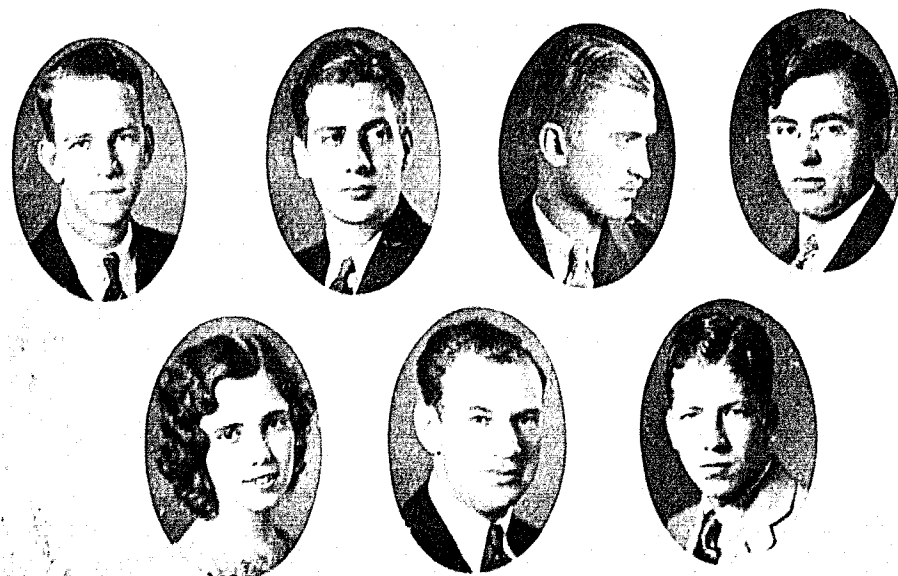

Bittick                  Short                  Hoffmann                  Smith                  McPherson                  Wymore                  Payne

Page Ninety-one

# Board of Control

The Board of Control of Student Publications was organized in 1922. The personnel of this group is composed of three faculty representatives and one representative elected from each class. The editors and business managers of the Tatler and Student meet with the Board. Matters relative to editorial policy, as well as business management are dealt with by the Board.

### MEMBERSHIP

#### Faculty Representatives

- PROF. A. G. BYRNS
- PROF. P. CASPAR HARVEY
- PROF. U. R. PUGH

#### Class Representatives

- MARLIN DAVIS, Senior
- EVERETTE SPRADLEY, Junior
- FRED HICKMAN, Sophomore
- COOPER JENKINS, Freshman

#### Publication Representatives

- WILLIAM OWSLEY, Student
- ROBERT MCPHERSON, Student
- EVERETTE WEBDELL, Student
- LOUIS ROMIGH, Tatler
- EARL FORDERHASE, Tatler

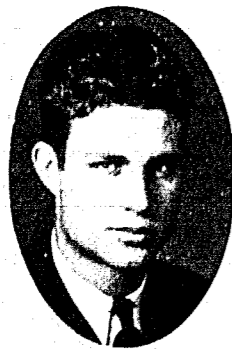

MARLIN DAVIS



FRED HICKMAN



COOPER JENKINS



EVERETTE SPRADLEY

Page Ninety-two



Bill Jool says of

CLUBS—

"Heaven ne'er helps the men who will not act."

—SOPHOCLES.

## The Alpha Zeta Pi Club

The Alpha Zeta Pi Club was organized in April, 1924. The motto of the club from Paul's exhortation to Timothy (2 Tim 1:6) "to stir into flame the gift of God within you", is indicative of the object of the club, which is to stimulate zeal for Christian endeavor. Each member is vitally interested in interpreting Christ's terms of discipleship for himself and others.

### ACTIVE MEMBERSHIP

JAMES HEATON, *President*  
 EARL FORDERHASE, *Vice-President*  
 WILLIAM B. ROARK, *Secretary-Treasurer*  
 CURTIS HUTCHERSON  
 DOUGLAS RAE  
 HOWARD BRUMLEY  
 KENNETH DAVIS  
 ALFRED DIMAN

CLYDE DEMMEL  
 HORACE WOOD  
 GUY MOORE  
 RAYMOND HAMILTON  
 HOWARD BOSWELL  
 JOHN NEBGEN  
 LESLIE CLEMMONS  
 ROSS WOOD

### HONORARY MEMBERS

REVEREND FORREST C. FEEZOR  
 DR. H. H. TITUS  
 DR. O. R. MANGUM

PROF. M. M. DEEMS  
 DR. F. M. DERWACHTER

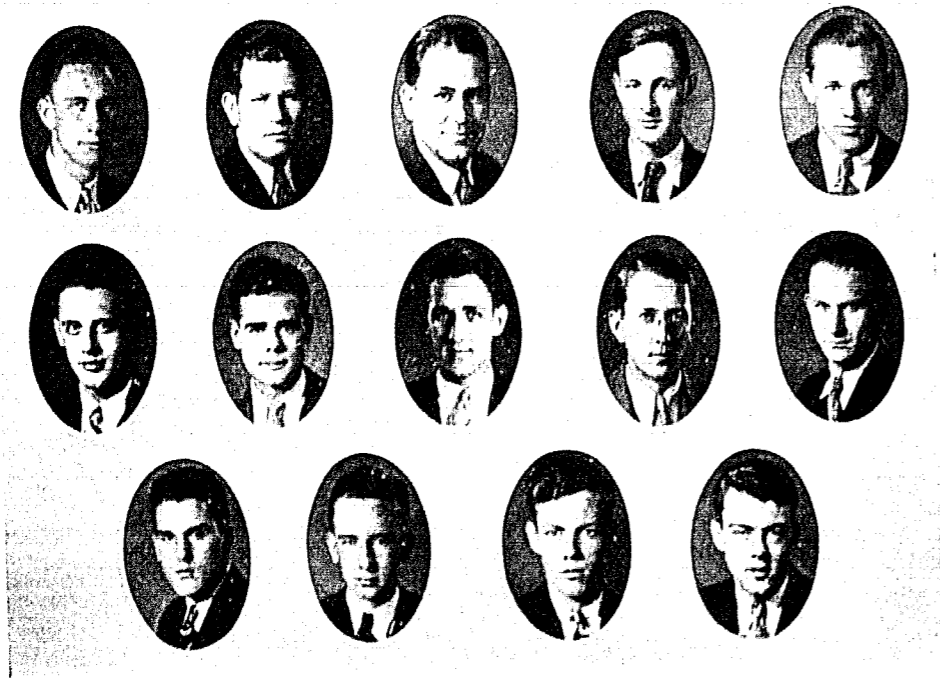

Top Row—Heaton, Roark, Brumley, Boswell, Davis. Second Row—Diman, Demmel, Forderhase, Hutcherson, Hamilton. Bottom Row—Nebgen, Moore, Rae, Wood.

Page Ninety-four

## The Playmakers

The "Playmakers" was organized in the fall of 1929, for the purpose of furthering drama in William Jewell College. This organization was, in former years, called the J. P. Fruit Dramatic Club, named in honor of Dr. J. P. Fruit, the head of the English Department. No credit was then given for its work. Now the organization is a class and a regular two hour course. The status of an upper classman is a prerequisite for membership. Each term a play is given by the class, produced entirely by the efforts of the members and the director, Miss Ethel Marie Henderson.

"Meet the Wife", a very entertaining and amusing comedy, was the fall production. George Bernard Shaw's "Candida", a pleasant play, was presented during the winter term.

Chairman—ETHYL MARIE HENDERSON. Secretary—VERLIA SHORT.  
 Business Manager—GUY HAMM. Stage Manager—JACK WILSON.

### COMMITTEES

The following committees are selected by the Chairman preceding each play given, for the purpose of educating those who are interested in this particular line of work:

Casting Committee  
 Make-up Committee  
 Property Committee

Selection Committee  
 Publicity Committee  
 Stage-sets Committee



Barr    Clark    Closser    Davis    Early    Ficklin    Hamm    Herman  
 Hoffmann    Hollis    Hoover    Holtz    Hulse    Lindsay    McPherson    Parker  
 Pew    Short    Silvius    Souter    Stuart    Tandy    Tarrants    Wilson

Page Ninety-five

## International Relations Club

The International Relations Club was organized in 1923. The club is devoted to the study of international problems and especially to the foreign policy of the United States as it relates to these matters. Meetings are held on the first Thursday of each month and the club is addressed by members of the group and occasionally by visitors who are familiar with the march of events. The club was sponsored this year by Prof. Holt Smith, the head of the History and Political Science Department.

PROF. HOLT SMITH, Sponsor

### MEMBERSHIP

KERMIT WATKINS, *President*  
 ARTHUR KINCAID, *Vice-president*  
 JAMES M. HILL, *Treasurer*  
 MARY STONUM, *Secretary*  
 WILBUR BRUNER  
 WADE COCHRAN  
 NATHAN CORRELL  
 ELSIE ENGLUND

CURTIS HUTCHERSON  
 THELMA MOORE  
 HERMON REFT  
 HORTON RYAN  
 LETA STONUM  
 ELWOOD STRAUB  
 ROSS WOOD



Brunner  
Hutcherson

Correll  
Kincaid  
Straub

Englund  
Parkhurst  
Watkins

Hill  
M. Stonum  
H. Wood

Humphrey  
R. Wood

Page Ninety-six

## The "J" Club

The "J" Club is an organization composed of men who have lettered in one of the major sports, football, basket ball, track, or tennis. This Club is very active in influencing athletes to come to William Jewell College, likewise assisting in all athletic events which are held under the auspices of the college. The meetings are held bi-monthly.

### MEMBERSHIP

R. E. BOWLES—*Athletic Director*  
 W. N. COLLINS—*Coach*  
 PROFESSOR J. E. DAVIS

WALKER—*President*  
 BROOKS—*Vice-President*  
 FORDERHASE—*Sec-Tres.*  
 D. ALBRIGHT  
 BRIDGES  
 BILLINGS  
 B. CARMICHAEL  
 J. CARMICHAEL  
 CORRELL

CLUTTER  
 CRAIG  
 K. DAVIS  
 M. DAVIS  
 DUNPHY  
 FORBIS  
 GREEN  
 HAYS  
 HEATON  
 HICKMAN

JORDAN  
 MARTIN  
 MEIER  
 PEEBLES  
 F. PETTY  
 SPRADLEY  
 SUMMERS  
 WALKER  
 WEBDELL



Top Row—Albright, Billings, Bridges, Brooks, B. Carmichael, J. Carmichael, Craig, Correll.  
 Second Row—Crouch, K. Davis, M. Davis, Dunphy, Forbis, Forderhase, Hays, Hickman.  
 Third Row—Heaton, Meier, Peebles, Petty, Spradley, Summers, Thompson, Webdell.

Page Ninety-seven

## Khem Club

The Khem Club was founded in 1916 and is the professional society of advanced students who make Chemistry their major subject, and have maintained high standings in Chemistry for the first five terms.

One purpose of this society is to present and discuss subjects—or parts of Chemistry—not taken up in classes or courses of instruction.

Soon after election, and initiation, each new member presents a subject which he has prepared for the club. The meetings are held on alternate Tuesday evenings.

At the usual banquet, which is a feature of the spring term, chemists from other institutions present special subjects—after the social events. Last spring the address was given by Professor Herman Schlundt, head of the Chemistry department at the University of Missouri. His subject was work on radium, and "Radium Poisoning Cases."

### MEMBERSHIP

DR. GEORGE F. WEIDA	PROF. FRANK EDSON	PROF. J. E. DAVIS
FRED BROOKS, <i>President</i>	GUY DENNIS	
GILBERT THOMPSON, <i>Vice-President</i>	GEORGE SPURLOCK	
PAUL THOMASON, <i>Secretary-Treasurer</i>	ORVILLE SWENSON	
WILLIAM CHAPMAN	JOHN WHEELER	
RALPH BITTICK	BRAXTON DAVIS	



Brooks Davis	Bittick Dennis	Chapman Edson	Cuthbertson Spurlock
Thomason	Thompson	Weida	

Page Ninety-eight

## The Ruff-Neks

Every school should have a pep organization. So in order to keep in swing with the rest of the schools, a group of students get together and organize one. This year an organization was started that is supposed to have the desirable purpose and foundation to be a permanent fixture. (That is, the intentions are good). The membership is composed of upperclassmen, 6 men being selected from each fraternity and ten from the dormitory. The names of the newly elected members are announced in chapel following the election. The membership is limited to 40. Their main purpose is to increase school spirit and support athletics.

### OFFICERS

JOHN PEW, <i>President</i>	CARL WYMORE, <i>Secretary and Treasurer</i>
JOHN WHEELER, <i>Chairman of stunt committee</i>	

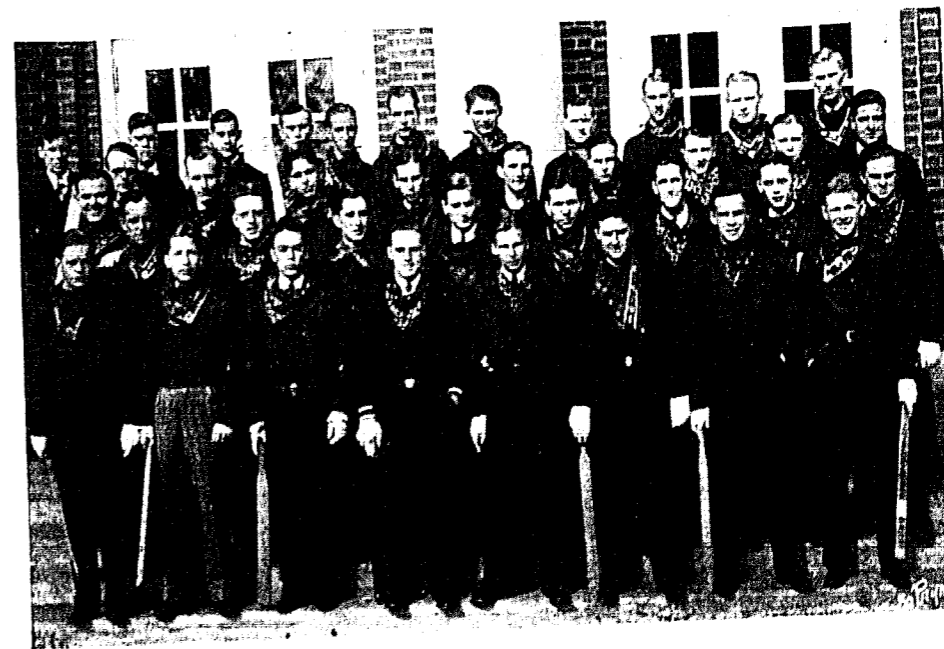

Top Row—Rae, Jansen, Silvius, Rude, Combs, Tuttle, Carlson, Scott, Wheeler, Hoover, McPherson. Second Row—Symonds, Jenkins, Fleming, Campbell, Herman, Bywaters, Schooley, Pixlee, Wainscott. Third Row—Hamm, Donnell, Wilson, B. Albright, Hoffman, Parker, Still, Diman, Ryan. Fourth Row—Pew, Wymore, Gallemore, Weber, Chapman, McWilliams, Freeman, Marriott.

Page Ninety-nine

## Sigma Rho

The Sigma Rho Club was organized at William Jewell College in 1924.

Flower: Pink Rose

Colors: Silver and Rose

Mrs. GEORGE McWILLIAMS, SPONSOR

### ACTIVE MEMBERSHIP

LANEITA LONG, *President*  
 MARY BAILEY, *Vice-President*  
 ELSIE SSKWOR, *Secretary*  
 FRANCES LINDSAY, *Treasurer*  
 MILDRED HALFERTY, *Reporter*  
 MURIEL HOLTZ  
 VERNA MAY ALFORD

HORTENSE PITTON  
 JULIA MAE COX  
 MARY CLARK  
 MARY CLEVINGER  
 LULU MAE WINCHELL  
 TREVA CROY  
 MARTHA QUISENBERRY

### SORORES IN URBES

LORA DYER

AGNES JOHNSON

### HONORARY MEMBERS

Mrs. F. C. FEEZOR

Mrs. HOWARD BRUMLEY



Alford  
Clark  
Lindsay

M. Bailey  
Cox  
Pitton

E. Bailey  
Holtz  
Quisenberry

Clevinger  
Halferty  
Sskwor

Croy  
Long  
Winchell

Page One Hundred

## The Student Senate

Members of the Student Senate are elected annually from each of the four classes. The Senior and Junior classes elect two members each, while the Sophomore and Freshmen classes have only one representative each in the council. The organization exercises supervisory control over student activities, directs elections in the student body, and takes care of other matters that face student governing bodies. Official student body action must first be affirmed by the Student Senate before Administrative action will take place.

### MEMBERSHIP

Senior

BEVERLY CARMICHAEL, *President*  
 C. LESTER HOOVER

Sophomore

SCOTT CONWAY

Junior

VERLIA SHORT  
 FRANK MAYFIELD

Freshman

L. W. MEIER

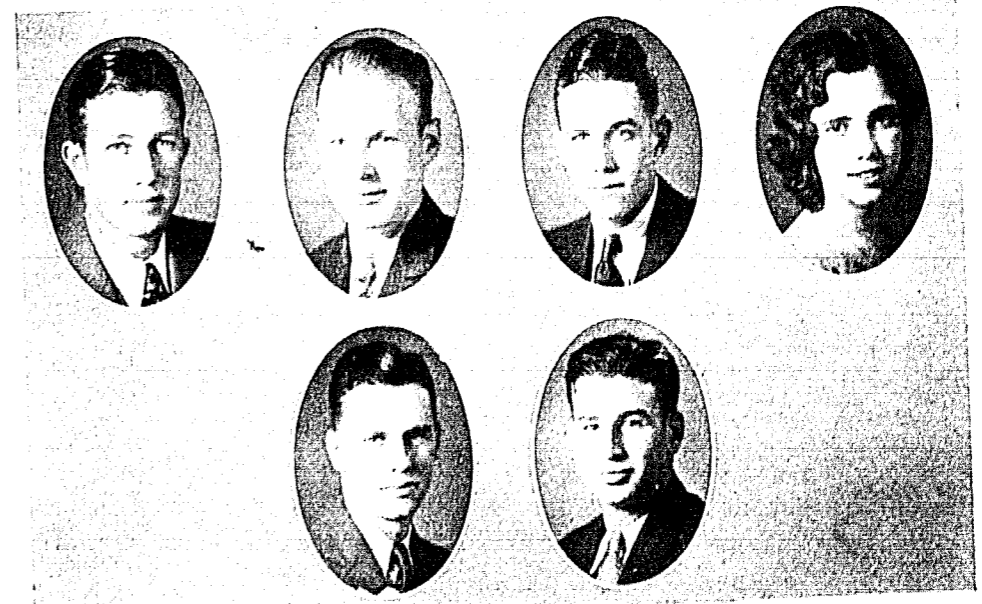

Carmichael

Hoover  
Conway

Mayfield  
Meier

Short

Page One Hundred One

## Sigma Pi Sigma

Sigma Pi Sigma, a national honorary physics fraternity, was installed in William Jewell in April of this school year. Due to their recent installment they have not received their charter as yet, although the organization is well under way in its general program. Being an honorary fraternity its one main requirement for membership is that of high scholastic standing. The meetings consist of reports by the various members on current topics in physics or of lectures by some person advanced in physics.

### MEMBERSHIP

PROFESSOR DAVIS, *Sponsor*

HAROLD BECK	KENNETH DAVIS
FRED BROOKS	GUY DENNIS
CHAS. BURKE	JOHN NOWELL
LOWRY CROSS	JOE VAN TRUMP
NORRIS TUTTLE	



Brooks      Dennis      Burke      Van Trump      Cross      Nowell      K. Davis      Tuttle      Prof. Davis

Page One Hundred Two



# ATHLETICS

B O O K  
F O U R



R. E. "DAD" BOWLES  
Athletic Director of William Jewell College



W. N. "BILL" COLLINS  
Head Coach of Athletics at William Jewell College

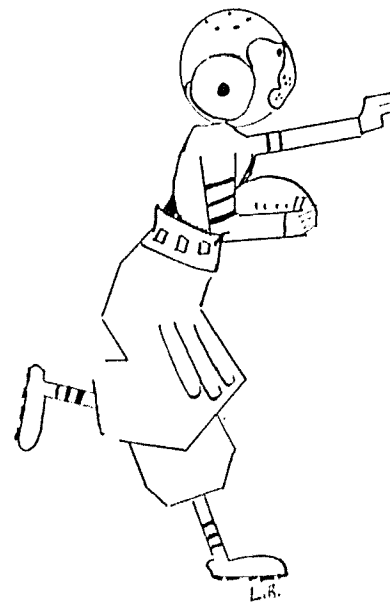

Bill Jool says of

**FOOTBALL—**

*"Let's meet and either do or die."*

—BEAUMONT AND FLETCHER.

"Otho" takes a rest—Westminster game—6-6



CAPT. JORDAN, Guard  
3rd year on team  
Weight 155



CO-CAPT. ELECT DAVIS  
3rd year on team  
Weight 190  
All-Conference End



C. HAYES, Fullback  
1st year on team  
Weight 190



R. PRESTON, End  
1st year on team  
Weight 190



DUNPHY, Halfback  
3rd year on team  
Weight 165

(1-2 of 1 $\frac{1}{2}$  field) Yes—Another Baker Game



CO-CAPT. ELECT E. FORDERHASE, Tackle  
3rd year on team  
Weight 185  
2nd all state selection



D. ALBRIGHT, Guard  
1st year on team  
Weight 170



H. BILLINGS, Halfback  
2nd year on team  
Weight 165



B. CARMICHAEL, Fullback  
2nd year on team  
Weight 172



J. CARMICHAEL, Tackle  
2nd year on team  
Weight 170

Rockhurst played a good game (on the ground).



D. MEIER, Center  
1st year on team  
Weight 180



E. PETTY, Quarterback  
3rd year on team  
Weight 165  
Honorable mention



E. SPRADLEY, End  
3rd year on team  
Weight 160



C. SUMMERS, Guard  
1st year on team  
Weight 212



G. THOMPSON, Center  
4th year on team  
Weight 160

Page One Hundred Eight

Jewell vs Washburn—or another Washburn game

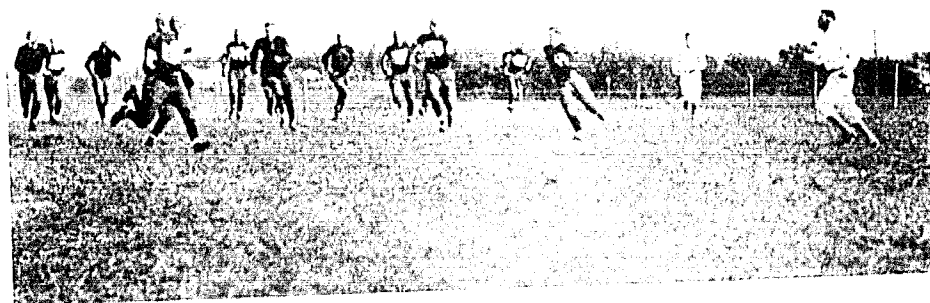

N. CORRELL, Guard  
4th year on team  
Weight 186



B. CROUCH, Halfback  
1st year on team  
Weight 165

H. FORMS, Tackle  
2nd year on team  
Weight 170



K. DAVIS, Quarterback  
3rd year on team  
Weight 140

E. HICKMAN, Guard  
2nd year on team  
Weight 158



K. MARTIN, End  
3rd year on team  
Weight 170

Page One Hundred Nine

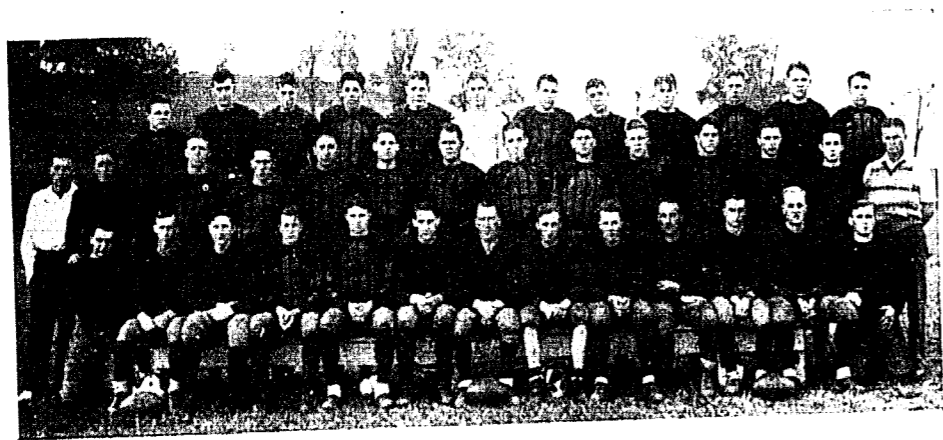

Top Row—Dennis, Redman, Scott, Blythe, H. Wallace, Collins, Cross, Hart, Marriott, Smith, Hoare, and Hall. Second Row—Walker, Ragsdale, Preston, Billings, Mingo, G. Wallace, Summers, Forbis, Meier, Hays, Albright, Green, Woolfolk, and Spradley. Third Row—Holley, K. Davis, Dunphy, B. Carmichael, M. Davis, Forderhase, Jordan, Hickman, J. Carmichael, Correll, Petty, Martin, and Cowherd.

The William Jewell Cardinals opened the football season with a bang and ended with a bust.

The season opened with Coach Berg (ex-Nebraskan) bringing his Ichabods from Washburn to battle the Red Birds here; well, they were left holding the old proverbial bag—that is the short end of a 16-2 score. They were nice boys so their mothers said, but they couldn't cope with the furious attack launched by the Cardinals.

Drury of Springfield (Mo.) invaded the Cardinal camp the next week-end to be mauled around in the mud by Jordan and Co. They were a smart team but Jewell chalked up a second victory 6-0.

The boys complained that the sun hurt their eyes, so Bowles, Collins Inc., secured a night game with the well known Mules at Warrensburg. Jewell again winning 12-0.

Rockhurst had the idea that Jewell could not beat them. April fool you—\*, no wait that is the wrong story, but we did pour it on them 7-6.

Mo. Valley invited Gov. Caulfield and William Jewell to their annual fall pig roast. Well, it was a nice game the second half—we did not choose to run (or tackle) the first half—hence, we lost 25-0.

Baker and Jewell resumed their annual battle at Muehlebach (1-2 of 1%) Field. Rather, Mr. Lange and Jewell played. However the Red Birds decisively held the upper hand, until Lange was rushed in—and then—Gee.—Maw I can't dance. Jewell fought hard but went down to her second defeat 13-0.

Once more our valiant athletes sallied forth, this time to Fayette to taste the bitter drugs of defeat from Central. The Red Birds tried, but could not beat down the Eagles aerial attack, who won 15-0.

The scene of the final duel was laid at Liberty on Turkey day. This game marked the resumption of relationship between Jewell and Westminster. Boyd led off with the ace of spades which meant 6 points. Things looked bad for Jewell. The steam roller of Stuber's protegee was going full blast. But lo and what have you—Jewell at last awakened from her long slumbers and fought the Blue Jays off their feet. They scored a touchdown to tie the score and outplayed the Blue Jays in every department of the game. The final score was 6 to 6.

The season ended with 4 wins, 3 loses, and 1 tie. Jewell will not be hard hit by graduation this year and prospects for the coming season are very bright. Lead by co-captains Forderhase and M. Davis, a fighting squad will return.

Page One Hundred Ten

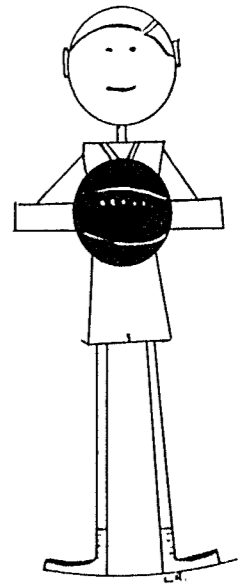

Bill Jool says of

## BASKETBALL—

"It's what's in the basket that counts."

—OLD PROVERB.



ALBRIGHT, Guard    BROOKS, Forward    CRAIG, Forward    DUNPHY, Guard

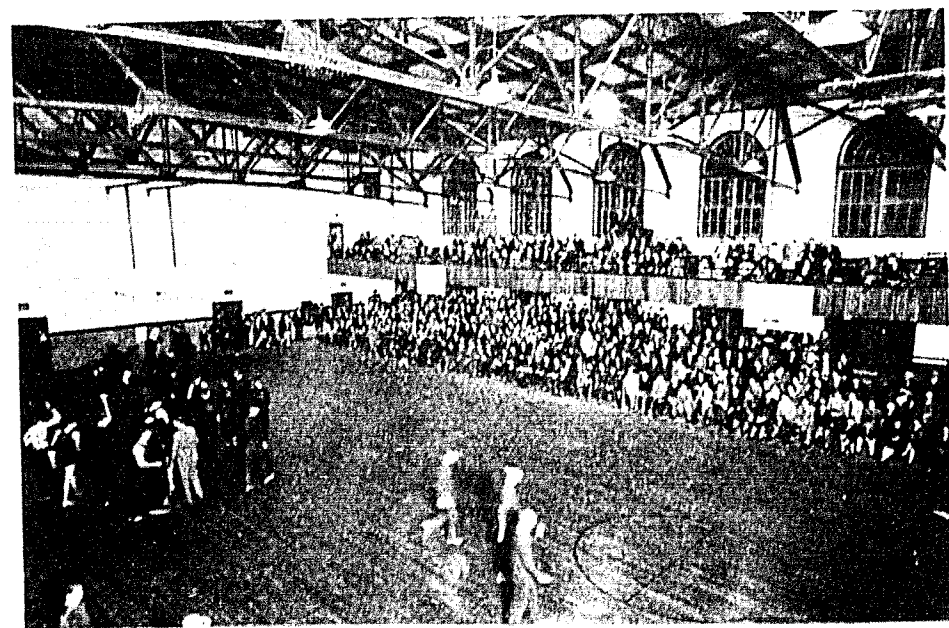

THE DEDICATION OF BROWN GYMNASIUM; Jewell vs Missouri University.



Green, Forward    Heaton, Center    Peebles, Center    Webdell, Forward, Captain



"Getting the tip-off"

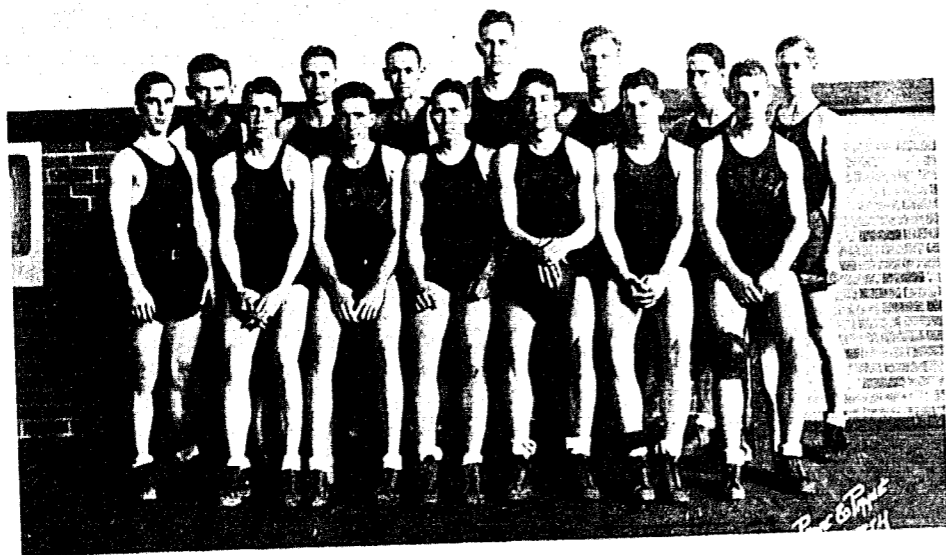

Top row: Rulon, Petty, Brooks, Heaton, Hayes, Billings, Davis. Bottom row: Allen, Craig, Peebles, Dunphy, Webdell, Albright, Green.

SUMMARY OF SEASON

Jewell	22	Missouri U.	38	Jewell	36	Ozark Wesleyan	37
"	23	K. C. Life	26	"	24	Tarkio	26
"	26	Central	34	"	38	Tarkio	19
"	35	Missouri Valley	18	"	31	Central	19
"	44	Tarkio	18	"	17	Central	24
"	35	Tarkio	21	"	43	Missouri Valley	20
"	40	Rolla	32	"	31	Rolla	25
"	14	Drury	28				

Inaugurating a new policy, a tournament was held this year to determine the champions. Jewell with her fine new gym secured the event.

Westminster had been declared winners of the M. C. U. race on a percentage basis. This was brought about by Drury's games being cancelled due to the playing of an ineligible man. Central finished 2nd and Jewell 3rd. The method heretofore adhered to is decidedly unfair because a round robin schedule is not played.

The tournament opened March the sixth. The results of the first round were: Central 55, Tarkio 31; Drury 51, Rolla 22; Jewell 27, Missouri Valley 20; Westminster 44, Culver Stockton 30. Friday's results in the championship bracket were: Westminster 28, Drury 17; Central 52, Jewell 24. In the consolation race Missouri Valley defeated Tarkio and Rolla trimmed Culver Stockton. In the finals, Central won from Westminster 29-20. In the race for third and fourth places, Jewell trimmed Drury 29-22. Fighting for the consolation cup, Missouri Valley defeated Rolla 21-18. Thus endeth the race—Central first, Westminster second, and Jewell third.

The all star selections were:

FIRST TEAM			SECOND TEAM		
Name	School	Position	Name	School	
McIntyre	Central	Forward	Ray	Drury	
Boyd	Westminster	Forward	Hackly	Central	
Harstin	Central	Center	Busch	Drury	
Smith	Drury	Guard	Hope	Westminster	
Griggs	Central	Guard	Mitchell	Drury	

Page One Hundred Fourteen

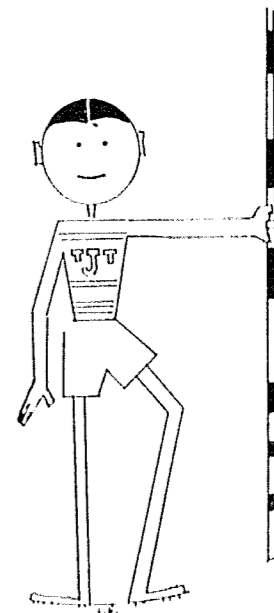

Bill Jool says of

TRACK AND MINOR SPORTS—

"One leg, as if suspicious of his brother,  
Desirous seems to run away from t'other."

—CHURCHILL.

Bill Tell Them All About It



The 1929 track season, in spite of many adverse conditions and handicaps turned with Brooks breaking two records at the M. C. A. U. meet at Columbia, Missouri, May 11. Fred, who was in the best of condition, slipped over the bar in the high jump at 6 ft., 1 3/8 inches, although he was rated an outside chance to place in the half mile, he led the pack home to set another new record. In the same meet, the Jewell relay team finished second and the Jewell tennis team, composed of Webdell and Grace, garnered another second place, losing to Drury in the finals. In the pole vault, the old record, held by Alec Walker, was broken and a new record of 12 ft., 3 inches was made by other than a Jewell man. However Walker vaulted a foot higher than his old record, when not in competition, and sealed up to 12 feet while in competition, during the meet.

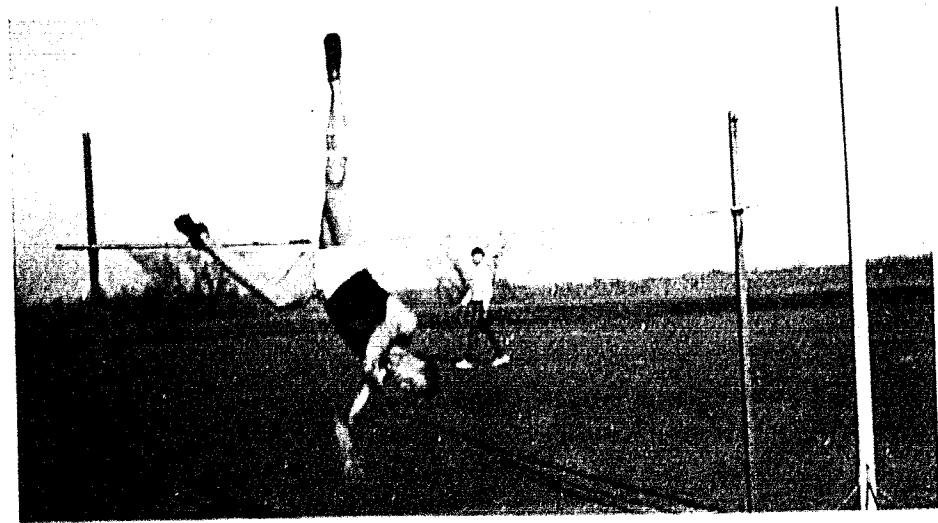

Brooks Takes a Fling at High Jumping

Page One Hundred Sixteen

Walker in True Form

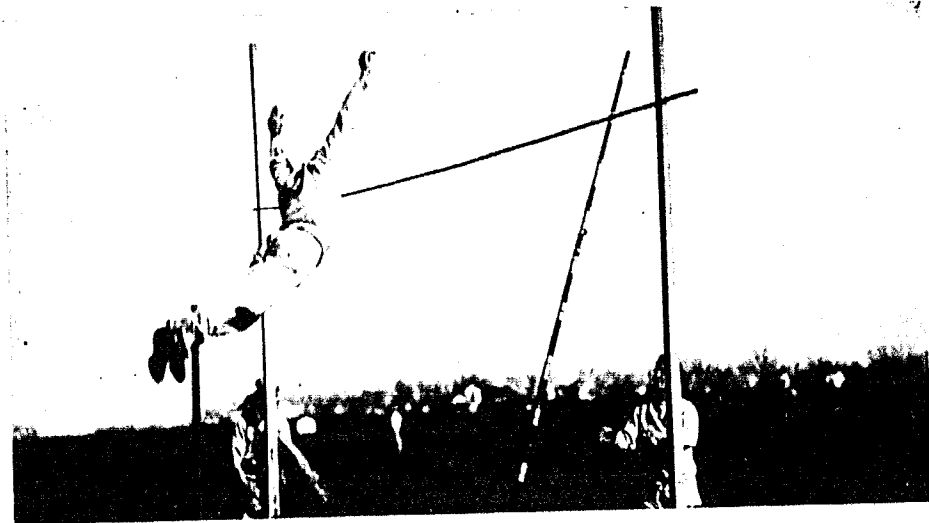

The Jewell track team was under the handicap of not having a suitable place to train. Dr. Herget donated a new track to the college, and it was still in the process of construction, hence the boys faced the problem of getting into condition without a track on which to workout. This forced the distance men to try out on the track at Excelsior Springs. Next year the track should be in first class shape and the track men will be expected to do wonders during April and May.

Albright and Webdell are also back to represent the college in the good old game of lawn tennis.

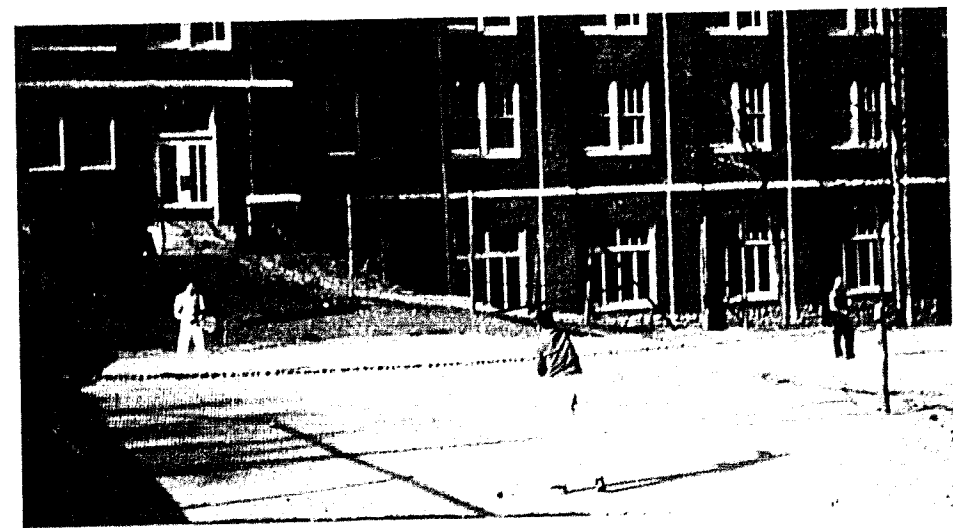

Albright and Webdell

Page One Hundred Seventeen

## Girls' Physical Education



HELEN ENNIS

A new department of physical education was inaugurated at William Jewell College this year. The department is called physical education for women, and is now required for all women students during their freshman and sophomore years.

The purpose of the department is to promote a program of activity that will develop power, skill, and grace, in addition to affording an opportunity for physical recreation.

The work is comprised of courses in swimming, baseball, basketball, tennis, volley ball and corrective work.

As instructor, William Jewell is very fortunate in having Miss Helen Ennis of Kansas City, Missouri. Miss Ennis has had a great deal of experience in this line of work, having been a counsellor at Leale Girls' Camp, Taneycomo, Mo.; and also having been an assistant at Southwest High School.

We congratulate Miss Ennis upon her good work this year, hoping that it has been an enjoyable one.

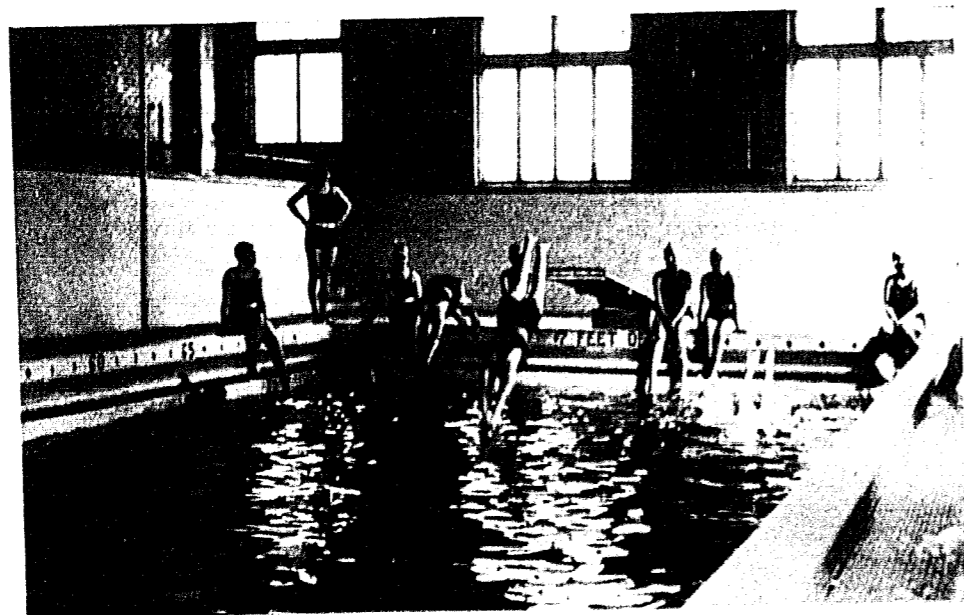

Page One Hundred Eighteen



# ORGANIZATIONS

B O O K  
F I V E



*Bill Jool says of*

**FRATERNITIES—**

*His ancient, trusty, drouthy crony,  
Tom lo'ed him like a verra brither  
They had been fou for weeks together!*

—BURNS.

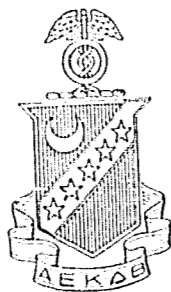

# Kappa Sigma

The Kappa Sigma fraternity was founded at the University of Virginia, Charlottesville, Virginia in 1869. The fraternity now has one hundred and eight chapters. Alpha Omega Chapter was established in 1897. The fraternity publication is the *Caduceus*.

FLOWER: *Lily of the Valley*

COLORS: *Scarlet, green and white*

## ACTIVE

BENTON ALBRIGHT, '31, *Liberty*  
 DONALD ALBRIGHT, '32, *Liberty*  
 MADISON BYWATERS, '31, *Camden Point*  
 BEVERLY CARMICHAEL, '30, *Odessa*  
 JAMES CARMICHAEL, '32, *Odessa*  
 JAMES CLUTTER, '31, *Liberty*  
 MARLIN DAVIS, '30, *Dearborn*  
 LOWELL JORDAN, '32, *Liberty*  
 LEHMAN JORDAN, '30, *Liberty*

LENDELL JORDAN, '31, *Liberty*

STROTHER KAY, '31, *Liberty*  
 ELLIOTT KITT, '31, *Chillicothe*  
 GERALD PARKER, '30, *Pleasant Hill*  
 FRED PETTY, '31, *Liberty*  
 DOUGLAS RAE, '31, *New York City*  
 CALVIN SCHOOLEY, '32, *Odessa*  
 EVERETTE SPRADLEY, '31, *Slater*  
 EVERETTE WEBDELL, '31, *Higginsville*  
 JACK WILSON, '30, *Liberty*

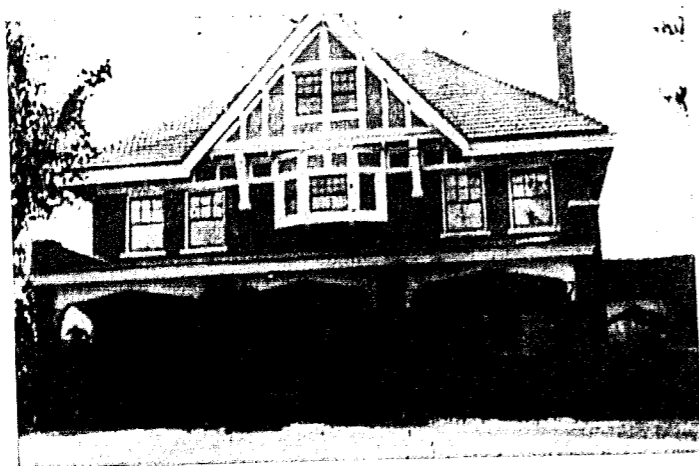

## PLEDGES

DONALD BATES, '33, *Kansas City*  
 EDWIN HALL, '33, *Independence*  
 VIRGIL HAM, '33, *Independence*  
 JAMES HARRIS, '33, *Holt*  
 BEN HEDBERG, '32, *Olathe*

COOPER JENKINS, '33, *Kansas City*  
 L. W. MEIER, '33, *Slater*  
 ROBERT MOBERLY, '33, *Kearney*  
 CHARLES REDMAN, '33, *Kennett*  
 JAMES TABLER, '33, *Hardin*

J. RICHARD WAINSCOTT, '33, *Kansas City*

## FRATRES IN URBE

FRED Z. COURTNEY  
 H. F. SIMRALL  
 CLYDE CRAWFORD  
 A. B. CRAWFORD

JAMES SIMRALL  
 ROLAND PEACE  
 HARVEY J. RAY  
 HAROLD WILSON



Top Row—Bywaters, Davis, Schooley, Petty, B. Carmichael, J. Carmichael, L. Jordan.  
 Second Row—Spradley, Webdell, Wilson, Parker, Rae, B. Albright. Third Row—D. Albright,  
 Hall, Kay, Lowell Jordan, Tabler, Harris. Bottom Row—Redman, Jenkins, Moberly, Ham, Meier,  
 Hedberg, Bates.

# Sigma Nu



The Sigma Nu Fraternity was founded at the Virginia Military Institute, Lexington, Virginia in 1869. The fraternity now has 93 chapters. Beta Xi chapter was installed at William Jewell in 1894.

FLOWER: White Rose

COLORS: Gold, Black, and White

### ACTIVE

- JOHN H. WHEELER, '30, Kansas City
- HARRY RICHARDSON, '30, Liberty
- ROBERT F. SEVIER, '30, Liberty
- JOHN B. PEW, '30, Kansas City
- DONALD S. BUSH, '31, Liberty
- GREGORY HUTCHESON, '30, Kansas City
- ROBERT H. MCPHERSON, '30, Greenwood
- LEX KING SOUTER, '30, Trenton



### PLEDGES

- W. MELVIN GALLEMORE, '31, Lexington
- J. MYRON AULD, JR., '31, Kansas City
- D. ALBERT BAYLESS, '31, Denver, Colorado
- S. B. MOHLER, JR., '33, Braymer
- J. W. SCOTT, '30, Weston
- LLOYD SCOTT, '33, Weston
- KERMIT W. KRUGER, '31, Monett
- CHARLES HACKLER, '32, Kansas City
- E. L. PIGG, JR., '33, Liberty
- FRANK MILLEN, '33, Liberty
- ROBERT PRESTON, '33, Liberty
- R. W. WEEKS, '33, Kansas City
- FRANK WEBER, '31, Jefferson City

### FRATRES IN URBE

- THOMAS WORNALL
- ELIJAH NORTON
- FRANK D. HAMILTON
- RALPH BRANDON
- FINLEY MASON
- HILARY BUSH
- JAMES B. HUNT
- O'FALLEN NUTTER
- EDWIN LOTT
- AVERY D. ARNOLD

### FRATRES IN FACULTATE

- PROF. A. G. BYRNS, A. M.
- PREWITT EWING, A. B.



Pew  
Sevier  
Kruger

Richardson  
J. W. Scott  
Mohler  
Pigg

McPherson  
Gallemore  
Weeks  
Auld

Souter  
L. M. Scott  
Millen

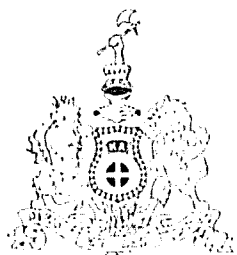

# Kappa Alpha

The Kappa Alpha fraternity was founded at Washington and Lee University, Lexington Va., in 1865. Alpha Delta Chapter was installed in 1887.

FLOWER: Magnolia and the Crimson Rose

COLORS: Crimson and Gold

## ACTIVE

RALPH BITTICK, '30, Joplin  
R. W. CAMPBELL, '30, Marshall  
THEODORE COCHRAN, '31, Liberty  
SCOTT CONWAY, '32, Monroe City  
HOMER CRAIG, '32, Paris  
WILLIAM FISHER, '31, Marshall  
LAWRENCE FLEMING, '32, Moberly  
LEWIS FREEMAN, '31, Thayer

CHARLES HOFFMAN, '31, Moberly  
WALTER MARRIOTT, '31, Moberly  
EUGENE MOBERLY, '31, Liberty  
J. K. McLAIN, '32, Excelsior Springs  
LOUIS ROMIGH, '31, Slater  
R. K. VAN METER, '30, Corder  
SAMUEL WOODSON, '32, Liberty  
CARL WYMORE, '31, Jefferson City

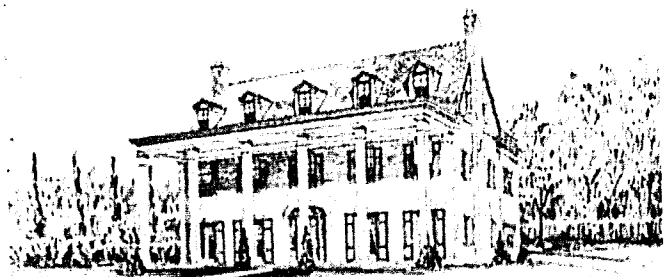

## PLEDGES

GLENN ALSPAUGH, '33, Liberty  
JOHN CORSE, '33, Wellington  
JUDSON CROUCH, '33, Liberty  
WILLIAM CROUCH, '33, Liberty  
RAYMOND CUTHBERTSON, '32, Liberty  
HOWARD CUMMINGS, '31, Washington, Kansas  
EDWARD HALLAR, '31, Kansas City  
ROBERT HALL, '33, Excelsior Springs  
WILBUR HALL, '33, Liberty  
FRANK MAYFIELD, '31, Lexington  
EDWARD SHARP, '33, Liberty

## FRATRES IN URBE

E. B. BLACK  
S. B. CAMPBELL  
W. E. CAMPBELL  
E. Y. CROUCH  
J. L. DOUGHERTY  
G. R. HOWERTON  
H. C. HUFORD  
R. A. HUGHES  
D. R. MASON  
J. L. MASON  
M. L. STUART  
A. M. TUTT  
W. A. CROUCH  
C. O. MAGEE  
JOHN PIBURN



First Row—Moberly, Conway, Craig, Bittick, Campbell, Van Meter. Second Row—Romigh, Fisher, Marriott, Freeman, Hoffman, McLain. Third Row—Fleming, Wymore, Mayfield, Cuthbertson, Cummings, Woodson. Fourth Row—Sharp, Hall, W. Crouch, Corse, J. Crouch, Alspaugh.

# Phi Gamma Delta

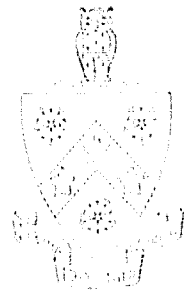

The Phi Gamma Delta fraternity was founded at Jefferson College, Cannonsburg, Pennsylvania in 1848. Zeta Phi Chapter was installed in William Jewell in 1886. The fraternity now has seventy chapters.

FLOWER: *Popple Clematis*

COLOR: *Royal Purple*

## ACTIVE

- RAYMOND BARR, '32, Kansas City
- H. NEWTON CARTER, '32, Crawfordsville, Ind.
- WILLIAM P. DONNELL, '31, Pittsburg, Okla.
- FRANK B. ELSTON, '31, Kirkwood
- GUY M. HAMM, JR., '30, Kansas City
- RILEY HENRY, '32, Fontesque
- FLOYD D. MARRIOTT, '32, Shanghai, China
- CHESTER L. MAUL, '31, Kansas City
- JAMES E. PIXLEE, '32, Liberty
- ROBERT M. RUDE, '30, Great Bend, Kansas
- A. BEATTY SILVIUS, '31, Turney
- HUGH WALLACE, JR., '32, Pleasant Hill



Page One Hundred Twenty-six

## PLEDGES

- THOMAS DARNELL, '33, Liberty
- J. CHESTER DODS, '32, Kansas City
- BENJAMIN L. HART, JR., '33, Kansas City
- HAROLD HUNGATE, '33, Crawfordsville, Ind.
- WALLACE HILTON, '33, Hardin
- FOREST KEITH, '33, Canon City, Colo.
- GENE L. PHILLIPS, '33, Yukon, Okla.
- EDWIN B. SANGER, '33, Yukon, Okla.
- ROBERT THOMAS, '33, Hardin
- GEORGE A. WALLACE, '31, Pleasant Hill
- WILLIAM WATSON, '33, Canon City, Colo.
- C. A. WESTBROOK, '33, Poplar Bluff

## FRATRES IN FACULTATE

- J. C. ARMSTRONG, A. B., A. M.
- JOHN F. HERGET, A. M.
- J. E. DAVIS, A. B.
- J. P. FRUIT, Ph. D.

## FRATRES IN URBE

- CAREY L. MOTLEY
- J. H. ROTHWELL
- ALAN F. WHERRITT
- CONN WITHERS
- ROBERT S. WITHERS
- WEBSTER WITHERS
- R. W. STODALE
- T. R. SHOUSE

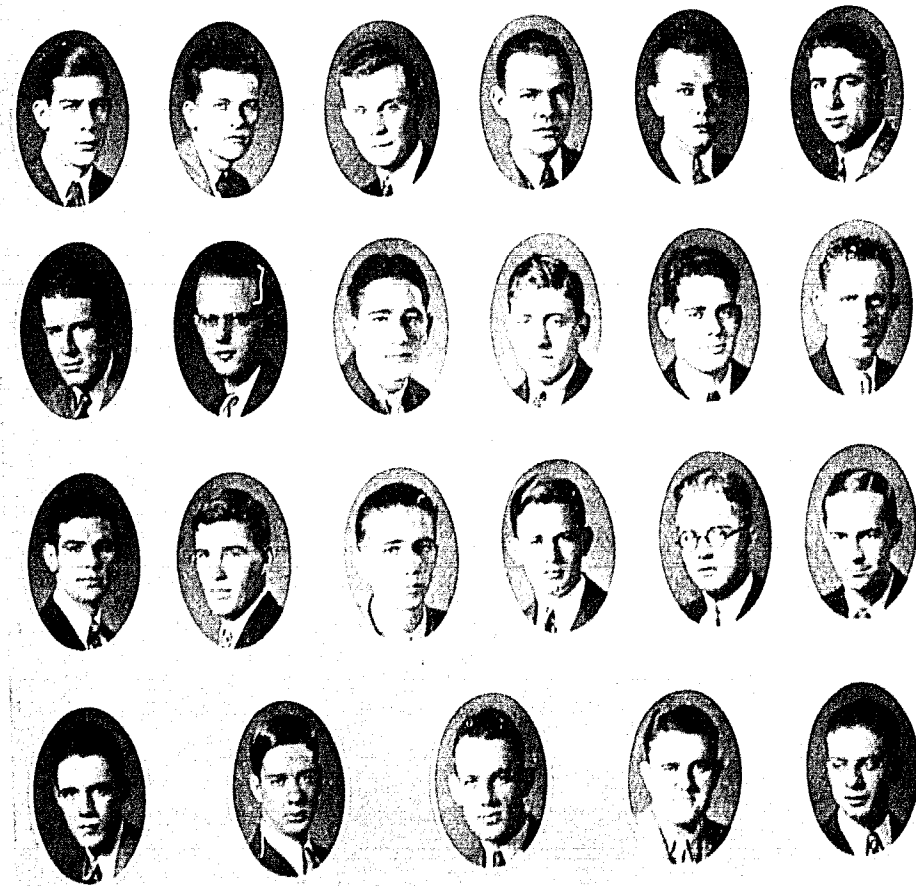

First row—Silvius, Carter, Rude, Hamm, Pixlee, Marriott. Second row—Wallace, H., Symonds, Darnell, Hart, Wallace, G., Donnell. Third row—Henry, Phillips, Hilton, Keith, Thomas, Hungate. Fourth row—Westbrook, Sanger, Dods, Barr, Watson.

Page One Hundred Twenty-seven

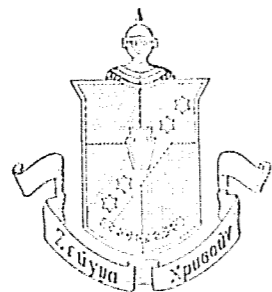

## Zeta Chi

Zeta Chi was founded at William Jewell in the fall of 1916, having a charter membership of nine.

Flower: Carnation

Colors: Blue and White

### ACTIVE

THOMAS DUNPHY, '31, Carthage  
 C. LESTER HOOVER, '30, Liberty  
 LEONARD LIGON, '31, Liberty  
 CLOVIS McWILLIAMS, '31, St. Joseph  
 GEORGE SPURLOCK, '31, Liberty  
 BRUCE SUMMERS, '32, Palmyra  
 WILLIAM O. ROARK, '32, Tipton  
 MAURICE COMBS, '32, St. Louis  
 KENNETH HERMAN, '32, St. Louis  
 FRED HICKMAN, '32, Carthage

ARTHUR KINCAID, '32, Liberty  
 WILLIAM OWSLEY, '30, Palmyra  
 LOUIS DAY, '32, Liberty  
 GILBERT THOMPSON, '30, Thompson  
 HEYWOOD BILLINGS, '32, Crystal City  
 HOWARD SINGLETON, '32, Gower  
 MAX CORN, '32, Paunee City, Nebr.  
 ELLWOOD STRAUB, '32, Brunswick  
 JASPER CLARK, '31, Kansas City  
 HARRY GREEN, '32, Pierce City

FREDERICK MAJORS, '32, Pierce City



### PLEDGES

RALPH WALKER, '30, Lathrop  
 EVERETTE HUDSON, '30, Bates City  
 JAMES HILL, '31, Moberly  
 REYNOLDS CHAMBERS, '32, Bethany  
 WINFIELD CARLSON, '31, Kansas City  
 WHITNEY CLAIRE JANSEN, '33, Kankakee  
 CHARLES STILL, '33, Kansas City

ENNIS SEARS '33, Palmyra  
 ROBERT ALLEN, '33, Powersville  
 CARLTON HAYES, '33, Liberty  
 HARVEY MAGRE, '33, Crystal City  
 RUSSELL ROULON, '33, Shenandoah, Iowa  
 EDMUND ANDERSON, '33, Battle Creek,  
 Iowa

### FRATRES IN URBE

GARNETT M. PETERS, JR.  
 JOHN GOODMAN

OLIN GRESHAM  
 C. M. DAVIS

### FRATER IN FACULTATE

DR. W. HOLT SMITH

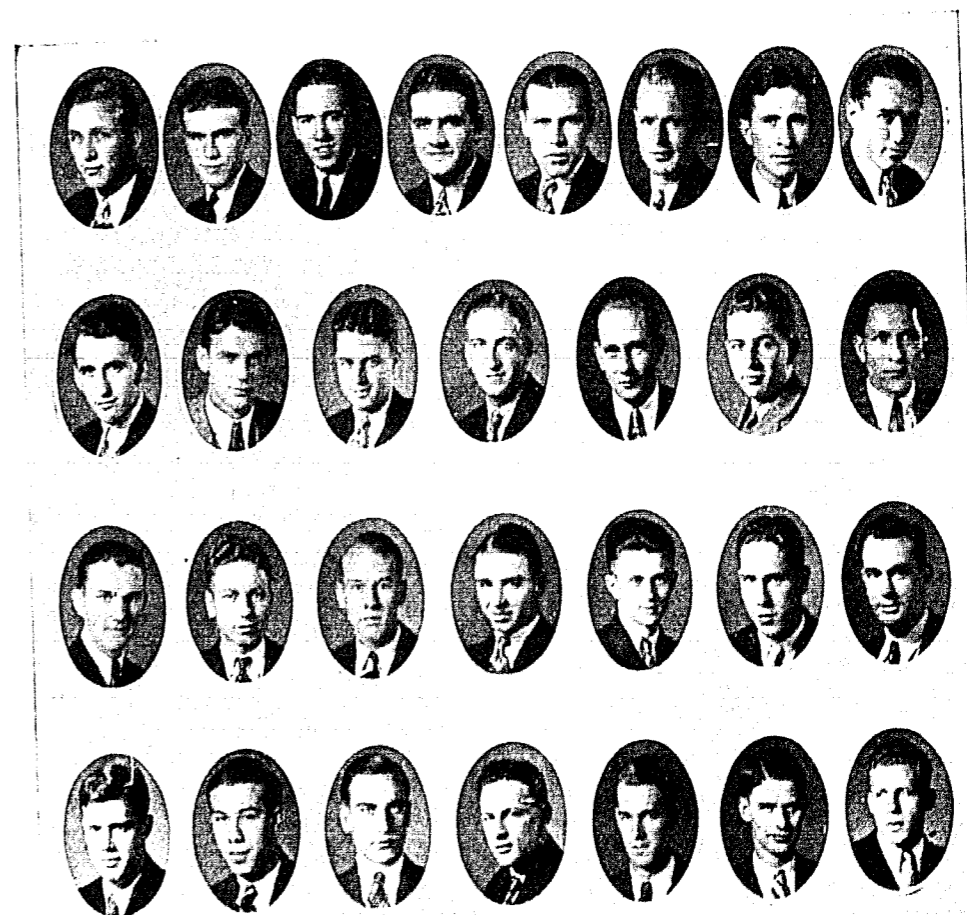

Top Row—Hickman, Summers, Roark, Straub, Walker, Hoover, Owsley, Thompson. Second Row—Ligon, Hudson, McWilliams, Combs, Kincaid, Hill, Dunphy. Third Row—Herman, Day, Spurlock, Green, Clark, Billings, Corn. Bottom Row—Jansen, Chambers, Allen, Sears, Singleton, Carlson, Hayes.

### Panbellenic Council

The Pan-Hellenic Council Association was founded in the fall of 1924. Until this year, this organization was called "The Inter-Fraternity Council". The purpose of the organization is to further the interests of William Jewell, and to build up a spirit of friendliness and cooperation between the social fraternities of the college. The Council is composed of ten fraternity members, two from each chapter, and two faculty representatives.

#### THE COUNCIL

*Kappa Alpha*  
WALTER MARRIOTT  
LEWIS FREEMAN

*Kappa Sigma*  
EVERETTE WEBDELL, Pres.  
MADISON BYWATERS

*Zeta Chi*  
C. LESTER HOOVER  
CLOVIS McWILLIAMS

*Phi Gamma Delta*  
BEATTY SILVIUS  
GUY HAMM, jr., Secretary-Treasurer

*Sigma Nu*  
JOHN PEW  
JOHN WHEELER



Top Row—Marriott, Freeman, Pew, Webdell, Bywaters. Bottom Row—Hamm, Silvius, Hoover, McWilliams.

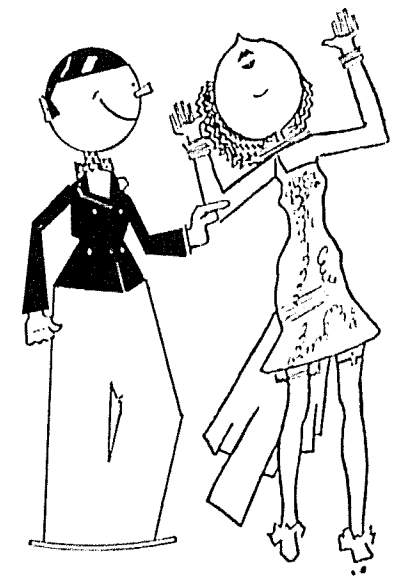

Bill Jool says of

### SORORITIES—

*'Think you a little din can daunt my ears?  
Have I not in My time heard lions roar?*

—SHAKESPEARE.

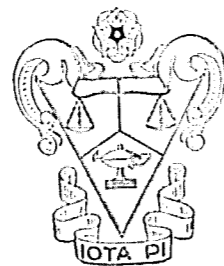

### Iota Pi

The Iota Pi Fraternity was founded at William Jewell College on April 5, 1919. Iota Pi was the first social Greek letter sorority in William Jewell.  
Flower: Red Rose Colors: Red and White

#### ACTIVE

- STELLA SHELTON, '31, Liberty
- DOROTHY TANDY, '30, Fulton
- MARIAN SHAVER, '30, Liberty
- VERLIA SHORT, '31, Courtney
- TWILA WOOD WILLIAMS, '31, Lucene
- MARTHA BELLE DAVIS, '30, Kansas City
- JANE PARKER, '31, Smithville
- ISA DAVIS, '30, Clarksdale
- LUCILLE HENRY, '32, Amity
- VIRGINIA DEE SHARP, '31, Liberty
- ESTHER NELSON, '31, Kansas City

#### PLEDGES

- BERTHA MAE CARMAN, '33, Blackburn
- FRANCES LOU MADDOX, '33, Blackburn
- LOIS EBY, '33, Kansas City
- MARY ELIZABETH FEHRMAN, '32, Lee's Summit
- FERNE IBERG, '33, Kansas City
- ELLEN NELSON, '33, Independence
- MARTHA ELLIS, '33, Monett

#### SORORES IN URBE

- ALICE CREEK
- VIRGINIA HUNT
- MADLINE REED
- GRACE TRIMBLE
- HAZEL SEVIER

#### SPONSOR

- MRS. P. CASPAR HARVEY

#### SOROR IN FACULTATE

- ELEANOR BURTON

- MRS. H. G. BARR
- FRONCIE HILL
- MRS. BERT WILCOX
- MRS. FINLEY MASON
- MRS. J. EDGAR WALLER
- MRS. RALPH MERRITT
- MRS. MILLARD BROWN
- ALLENE CHRISMAN
- LUCILLE CONWAY (BUSH)
- IRENE FROMAN
- LOUISE GILMER SPARKS



Top Row—Shelton, Tandy, Shaver, Short. Second Row—Davis, Carman, Eby, Henry. Third Row—Williams, Sharp, Parker, Fehrman. Bottom Row—Nelson, Ellis, Maddox.

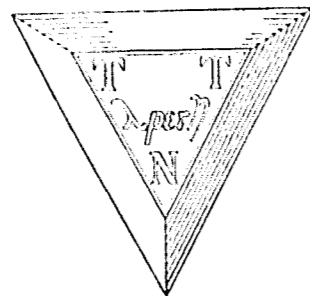

T. N. T.

The T. N. T. fraternity was founded at William Jewell College in 1922. It was the second women's fraternity founded here.

FLOWER: Violet

COLORS: Lavender and Purple

ACTIVE

- SARAH RICHARDSON, '31, Liberty
- MARGARET DONOVAN, '31, Liberty
- EVELYN HUNT, '31, Liberty
- HELEN EARLY, '30, Liberty
- HELEN DUNCAN, '31, Liberty
- MARGARET ARCHER, '31, Liberty
- IRENE MOORE, '31, Liberty

PLEDGES

- LOUISE ARCHER, '33, Liberty
- DOROTHY BUCK, '33, Excelsior Springs
- SARAH MARGARET BRAMMER, '33, Butler
- BETTY JO DAVIS, '33, Liberty
- HELEN ENNIS, '33, Kansas City
- MURIEL GOODLOE, '32, Kansas City
- ALMA LEE LONDON, '32, Miami, Oklahoma
- JOAN PEACE, '33, Liberty
- MARTHA PINE, '31, Liberty
- MARY ANN SHOEMAKER, '31, Slater
- FRANCES MASON, '31, Mexico
- EMMA ESTES, '31, Mountain Grove
- FLORENCE ORMSBY, '33, Liberty

SORORES IN URBE

- MARTHA BROWN
- MEREDITH GROOM
- RUTH CHEEK
- MRS. H. P. OWEN
- BLANCHE MCCOMAS
- HELEN IGLEHART

- HELEN LINK
- MRS. S. D. CHURCH, JR.
- MRS. B. R. WILLIAMS, JR.
- MRS. JESS PETTY
- ELEANOR SMITH
- VERNA CHURCH



Top Row—Richardson, Donovan, Early, Moore, Hunt. Second Row—Duncan, Estes, Brammer, Archer, Shoemaker. Third Row—Buck, London, Ormsby, Mason, Peace. Bottom Row—Ennis, Goodloe, Davis.

# Women's Panhellenic Council

The Women's Panhellenic Council was organized in 1926. The regular meetings of the Council provide a means for better cooperation between the sororities in matters that both are interested in. The Council is composed of three girls of each sorority.

## THE COUNCIL

Iota Pi  
STELLA SHELTON  
ISLA DAVIS  
DOROTHY TANDY

T. N. T.  
HELEN EARLY  
SARAH RICHARDSON  
MARGARET DONOVAN



Early  
Shelton

Donovan  
Richardson

Davis  
Tandy

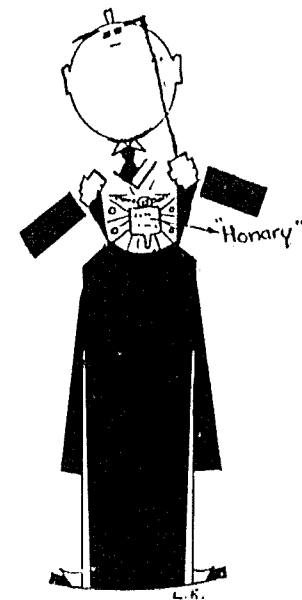

Bill Jool says of

## HONORARIES—

"They were honored in their generations and were the glory of their times."

## Aeons

Aeons is a men's Senior Society whose purpose is devoted to furthering the interests of William Jewell College. Membership in Aeons is indicative of school leadership and William Jewell Spirit. Membership in this organization is limited to seven, the selections being made the day of the High School Meet. The insignia worn by members on this day is a black arm band bearing a white Greek symbol. The pin is crossed keys.

### MEMBERSHIP

C. LESTER HOOVER  
LEHMAN JORDAN  
ROBERT MCPHERSON

WILLIAM OWSLEY  
HARRY RICHARDSON  
LEX KING SOUTER

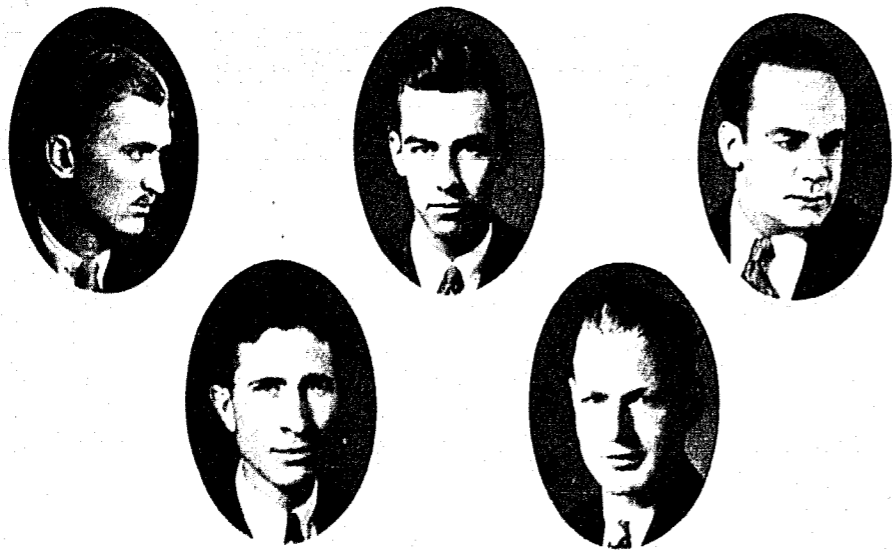

Top Row—McPherson, Richardson, Souter. Bottom Row—Owsley, Hoover

Page One Hundred Thirty-eight

## Beta Beta Beta

The Lambda chapter of the national biology fraternity Beta Beta Beta was installed in William Jewell College in 1927.

Those who constitute the membership of the club are faculty of the biology department and those students who are majoring in biology and are classified as pre-medical students. The meetings are held bi-monthly. The purpose of the organization is to stimulate interest in biology and to pursue extra-curricular investigations in this field.

### MEMBERSHIP

DR. C. J. ELMORE

Active

S. L. TURNER, *President*

CLARENCE C. PENNINGTON *Secretary-Treasurer*

Associate Members

HOWARD BOSWELL  
MAX CORN  
BRAXTON DAVIS  
GUY HAMM

EVERETTE HUDSON  
RILEY HENRY  
ROBERT MCPHERSON  
AMEL WHITWER



Top Row—Corn, Davis, Elmore, Hamm, Henry. Bottom Row—Hudson, McPherson, Pennington, Turner, Whitwer.

Page One Hundred Thirty-nine

# Beta Lambda

The Beta Lambda Club was founded at William Jewell College in 1926 by a group of girls interested in Biological studies. The membership of the Club is composed of advanced Biology students ranking high in their classes. Meetings are held twice a month at which times topics relating to some phase of biological science are discussed.

The colors are chlorophyll green and pink.

### MEMBERSHIP

JUNE WRIGHT FICKLIN, *President*  
MARY CLARK, *Vice President*  
MURIEL HOLTZ, *Secretary-Treasurer*  
JULIA MAE COX  
BESSIE GILLETTE

MARY BAILEY  
EULAH SANDERS  
FRANCES THOMAS  
ELSIE SKWOR  
BLANCHE TARRANTS

MARY CLEVINGER

### HONORARY MEMBERS

ELEASOR BURTON

DR. C. J. ELMORE



Top Row—Burton, Bailey, Clark, Cox, Clevenger. Bottom Row—Holtz, Sanders, Skwor, Tarrant, Thomas.

# Panaegis

Panaegis is a women's Senior Honorary Society whose purpose is to promote the interests of women in William Jewell College. It was founded in the fall of 1928, the membership of the club being limited to seven.

### MEMBERSHIP

ISLA DAVIS  
MURIEL HOLTZ  
MARY RUTH MILLEN

MARION SHAVER  
ROBERTA JENNINGS  
HELEN EARLY

DOROTHY TANDY



Top Row—Davis, Early, Holtz, Shaver. Bottom Row—Millen, Jennings, Tandy.

## Pi Gamma Mu

Epsilon Chapter of Pi Gamma Mu was organized in William Jewell College in January, 1930. Pi Gamma Mu, a national sociology fraternity, was first conceived and founded simultaneously in seventeen universities and colleges in 1924. Since then it has grown to over 100 chapters with over ten thousand members in the United States and foreign countries.

It is the purpose of this organization to send out from our colleges and universities young men and women imbued with social idealism, trained in scientific thought and encouraged to help others to be scientific in their thinking on social questions.

The local chapter comprises students majoring in social sciences. Meetings are held once a month at which time topics of poignant social interest are discussed. Frequent banquets are interspersed among the programs.

### OFFICERS

DR. CLOICE R. HOWD, *Founder and Sponsor*  
 FRED KENDALL, *President*  
 LANEITA LONG, *Vice-president*  
 LETA STONUM, *Secretary-treasurer*  
 HOWARD BOSWELL, *Reporter*



Top row—Alford, S. Bailey, M. Bailey, Boswell, Burton, Clark, Crowe, Fiklin. Second row—Frederick, Heaton, Hollis, Holtz, Hon, Howd, Huff, Kendall. Third row—Long, McWilliams, Owsley, M. Stonum, L. Stonum, Tandy, Utz, Thomas.

Page One Hundred Forty-two

## Pi Kappa Delta

Pi Kappa Delta is a national honorary forensic fraternity. There are 133 chapters in the United States, the local chapter being the Missouri Delta. It was established in 1922 with an entire male membership. Since 1927 however, girls have been admitted to membership. Members of the debate squad who participate in regular inter-collegiate contests are eligible for membership in the fraternity.

### MEMBERSHIP

PROF. P. CASPAR HARVEY  
 PROF. PREWITT EWING  
 EDMUND ANDERSON  
 GUINN BRONSON  
 DONALD BUSH  
 MAURICE COMBS  
 ELMER COONS  
 ISLA DAVIS  
 ALFRED DIMAN  
 AARON DRIVER  
 EMMA ESTES  
 GUY HAMM

PROF. J. E. DAVIS  
 PROF. CLOICE R. HOWD  
 CHARLES HACKLER  
 RAY HAMILTON  
 JAMES HEATON  
 HARVEY HOLLIS  
 ARTHUR KINCAID  
 CLOVIS McWILLIAMS  
 MARY PITNEY  
 DOUGLAS RAE  
 LEX SOUTER  
 KERMIT WATKINS  
 HORACE WOOD



Top Row—Anderson, Bronson, Bush, Coons, Combs, Davis. Second Row—Prof. Davis, Prof. Ewing, Diman, Driver, Hamm, Hamilton. Third Row—Prof. Harvey, Heaton, Hollis, Howd, Kincaid, McWilliams. Bottom Row—Rae, Souter, Watkins, Wood.

Page One Hundred Forty-three

# Sigma Tau Delta

Sigma Tau Delta was founded at Dakota Wesleyan University in 1924. The Mu Beta chapter, the thirty-fifth in the United States, was installed in William Jewell College in 1928. Sigma Tau Delta is a professional English fraternity with a membership composed of authors and teachers of English as well as students of English.

### MEMBERSHIP

DR. J. P. FRUIT  
PROF. P. CASPAR HARVEY  
W. PREWITT EWING  
ETHEL MARIE HENDERSON

RALPH BITTICK  
ISLA DAVIS  
HELEN EARLY  
CHARLES HOFFMANN  
GREGORY HUTCHESON

ROBERT MCPHERSON  
WILLIAM OWSLEY  
HARRY RICHARDSON  
MARY STUART



Top Row—Bittick, Davis, Early, Ewing, Fruit. Second Row—Harvey, Henderson, Hoffmann, McPherson, Owsley. Bottom Row—Richardson, Shelton, Stuart.

Page One Hundred Forty-four



Bill Jool says of

## DIVINITY—

"DEO FISUS LABORA."

—Motto of William Jewell College.

## The Ministerial Group

Since the founding of William Jewell College there have been several organizations for ministerial students. Before the Civil War there was a "Baptist Evangelical Society," designed to afford opportunity for the investigation of religious topics, and for the delivery and criticism of sermons. About 1887 the William Jewell Baptist Missionary Society was organized. About 1915 the name of the latter society was changed to the Judson-Peck Society. Since 1923 the ministerial students have joined in the Ministerial Group for a closer and more helpful fellowship in Christian training.



J. E. RAISS, Pres.

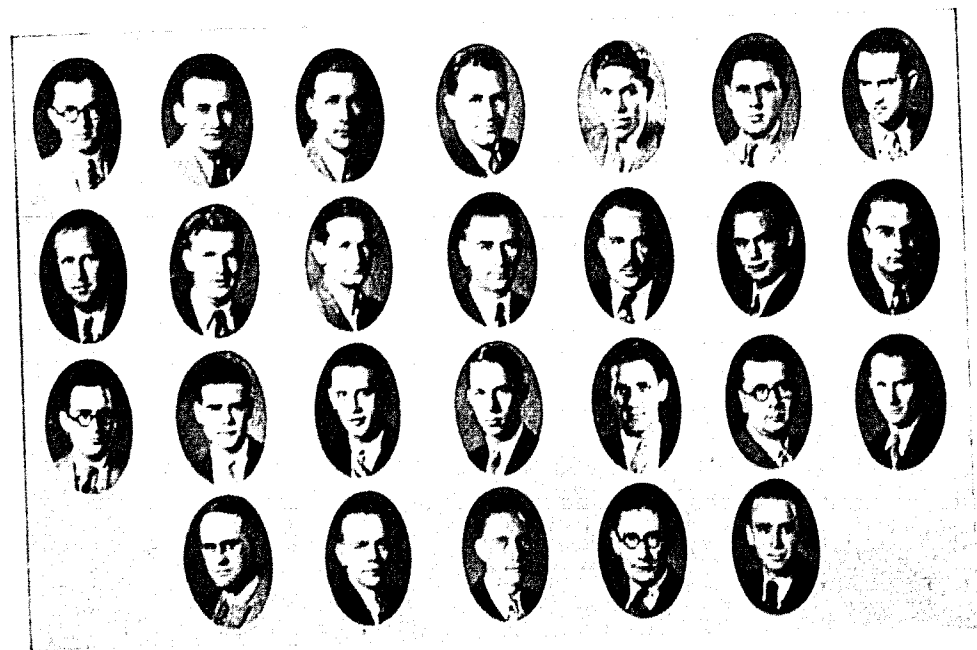

Top Row.—Bailey, Baker, Berquist, Brumley, Blythe, Clemmons, Closser. 2nd Row—Cochran, Congdon, Coons, Coldren, Correll, Crismon, Crow. 3rd Row—Day, Demmel, Diman, Driver, Forderhase, Fuhr, Hamilton. Bottom Row—Hardgrove, Hicklin, Heaton, Hobbs, Hollis.

Page One Hundred Forty-six



Philomathic Hall was originally decorated by the Philomathic Literary Society, which was founded in 1853, the first year Jewell Hall was occupied. This hall was the home of the society until it finally disbanded in 1926. The Ministerial Group decorated it last in the spring of 1929, and although the ministers have used it for several years, it still remains Philomathic Hall.

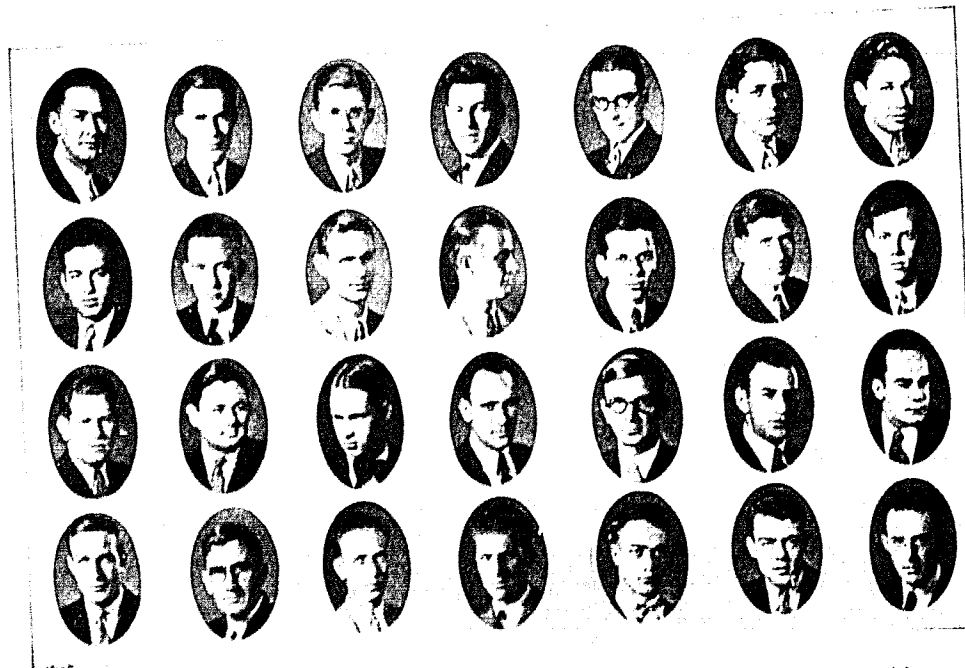

Top Row—Jones, Kendall, Kittrell, Kruse, Lambkin, Milam Mingo. Second Row—Monroe, Moore, Oldfield, Nelson, Parler, Patterson, Rae. Third Row—Roark, Roland, Sanders, Selves, Sengpiel, Smith, Souter. Bottom Row—Watkins, Wayman, Whaley, Whitton, Whitwer, H. Wood, R. Wood.

Page One Hundred Forty-seven

### Student Volunteer Band

The Student Volunteer Movement for Foreign Missions whose motto is "THE EVANGELIZATION OF THE WORLD IN THIS GENERATION" originated from an international conference of Christian college students held at Mount Hermon, Mass., in 1886 at the invitation of the late D. L. Moody. Of the 250 delegates, 100 signed this declaration: "It is my purpose, if God permit, to become a Christian Missionary abroad." In 1888 in a student conference at Northfield, an organization was deemed necessary, and a committee previously selected effected the organization in December 1888. The purpose is to create missionary interest among Christian students, to qualify them for Christian work, and to lay responsibility on the Christians of the home land.

For about 20 years the Student Volunteer Band of W. J. C. has been active. Some of the missionaries who have gone out under its influence are: Frank Connelly, pres. of the group in '12 and '13, now in China; Tota Fujii, '15 now in his native country, Japan; and David P. Appleby, president of the group '20-'21 and '21-'22, who died in Brazil in the spring of 1925 and whose picture now hangs in Philomathic Hall. The present signed members are Howard Brumley, Muriel Holtz, Laneita Long, and Wm. B. Roark, though membership is open to all seriously considering definite Christian work.

#### OFFICERS

- EARL FORDERHASE, *President*
- GUY MOORE, *Vice-president*
- DR. FREDERICK M. DERWACHTER, *Sponsor*
- LEO T. CRISMON, *Secretary*



Page One Hundred Forty-eight

### Y. W. A.

The Young Women's Auxiliary of the Woman's Missionary Union of the Southern Baptist Convention was organized in 1924 at the Second Baptist Church of Liberty, Missouri. The purpose of this organization is to develop the girls of the college into symmetrical Christian womanhood. Meetings are held on the first and third Tuesdays of each month of the school year. A devotional and a program are given. Every year one week is set aside as study-course week, "From Jerusalem to Jerusalem" being the book studied this year. The local Y. W. A. takes part in the Lottie Moon foreign offering, the Home Mission offering and the State Mission offering. Socials are held at various times during the year.

#### OFFICERS

- MRS. GEORGE McWILLIAMS, *Counselor*
- MILDRED HALBERTY, *President*
- MURIEL HOLTZ, *Vice-president*
- EULAH SANDERS, *Secretary*
- MARTHA QUISENBERRY, *Treasurer*



Halberty

Holtz

Sanders

Quisenberry

Page One Hundred Forty-nine

# Y. W. C. A.

This organization was formerly the W. J. C. A. having been founded in 1924. In 1927 it became a part of the national Y. W. C. A. Meetings of this group are held once a month with six girls acting as hostesses. The Big Sister Movement is one of the important functions of this group. This organization benefits all the girls in the College as the membership is open to every girl enrolled in William Jewell College.

### SPONSORS

Mrs. A. J. MOON

Mrs. J. E. HERGET

MARY RUTH MILLEN, *President*  
MARY STONUM, *Vice-president*  
ELSIE ENGLUND, *Secretary*  
DOROTHY TANDY, *Treasurer*



Millen



Stonum



Tandy



Englund

Page One Hundred Fifty



# H U M O R

B S O I O X K



## Prologue

Of humor now you'll have your fill,  
Perhaps not humor to some, but still  
Things must be said  
Which to others will bring  
A grin.  
So if at your head  
You find directed some small dart  
Remember that it's meant in fun,  
Well, at least, a part.

If your slam's so hard that you can't bear it  
Smile, brother, smile, just grin and tear it.

DEDICATED TO THOSE WHOM WE IGNORE

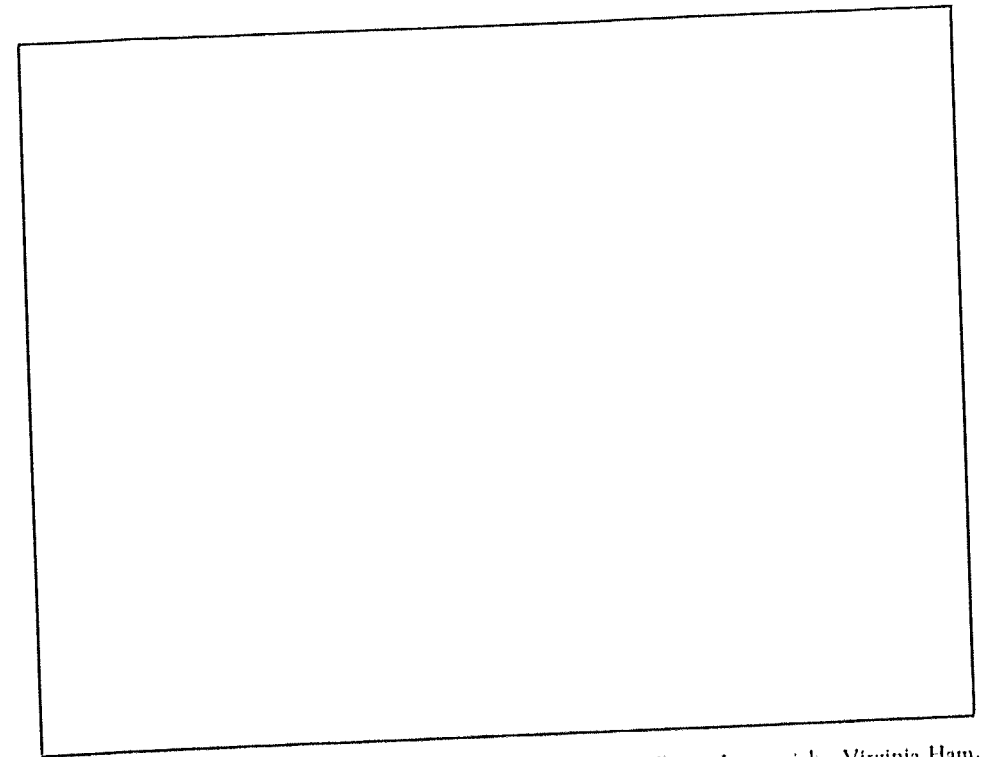

*From left to right—Clottie Slopbucket, Dr. Dingfingle, Sudberry Lampwick, Virginia Ham,  
Ulcer Pugh, Silas Weaseltassel, Cathagarus Brodenham, etc.*

*Page One Hundred Fifty-one*

## Calendar

- Sept. 7. Doc Frederick buys a pair of shoes.  
 Sept. 12. Doc Frederick attends dance.  
 Sept. 14. Doctor R. W. Frederick washes his car.  
 Sept. 20. Dr. Frederick thinks of having shoes shined.  
 Oct. 2. Doc Frederick goes to Church, thinks of shoes.  
 Oct. 14. Frederick is invited to another dance. (Thinks of shoes.)  
 Oct. 21. Fall rains.  
 Oct. 29. Kappa Sigma calls out reserves for football game.  
 Nov. 14. Doc thinks of having shoes shined.  
 Nov. 27. Westminster game. Snow. Shoes still look nice.  
 Dec. 15. K. A.'s open new house.  
 Dec. 25. Christmas. No new shoes.  
 Jan. 2. Snow.  
 Jan. 3. More snow.  
 Jan. 4. Deeper snow.  
 Jan. 5. Much deeper snow.  
 Jan. 15. Wet snow. Thinks seriously of having shoes shined.  
 Jan. 29. Pretty weather, new shoes look nice in windows.  
 Feb. 18. Same old shoe problem. Plans to have shoes shined.  
 Mar. 10. Dr. Frederick gives lecture. Keeps class full period.  
 Mar. 27. Suspicions and wagers are rife as to shoe shine.  
 Mar. 13. New planet discovered. Stella Shelton becomes cyno-sure of all eyes.  
 Mar. 25. Martin greets an old friend some place about Brant's.  
 April 1. Dr. R. W. Frederick, Ph. D. GETS SHOES SHINED.  
 April 2. Holiday.  
 May 23. Commencement. Shoes still look nice.

This year's medal for Bravery, Patience, etc., goes to Verba Short on account of how she put up with Lawrence all year long.

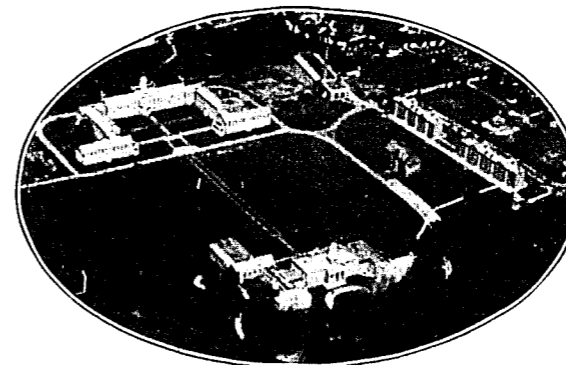

*A Birds-eye View  
 of  
 "The Beeches,"  
 the Seminary's Beautiful  
 Fifty-three Acre Campus,  
 with its Six Large, New  
 Buildings.*

DR. JOHN  
 RICHARD  
 SAMPEY,  
 PRESIDENT  
 —  
 Louisville,  
 Kentucky

## THE SOUTHERN BAPTIST THEOLOGICAL SEMINARY

College and university men find this university-type of seminary, with its genuine Christian scholarship, a most acceptable place to complete their ministerial training. Here, among other things, are offered a world-famous faculty, a cosmopolitan student body, a comprehensive curriculum, an opportunity to face truth under safe guides, a real chance for spiritual growth, complete library, and desirable prestige, at surprisingly low cost, with numerous self-help privileges.

## William Jewell Catalog

The William Jewell Catalogue in which you can find most anything except what you are looking for.

Come to William Jewell College, the most exclusive boys' school in the Middle West. Girls are also tolerated. There are 160 acres (count 'em) of atmosphere. (There's a word missing.) Ample facilities for golf, boating, fishing, skiing. (These may be a little hard to find—as yet they're undiscovered but we know that they must be somewhere about.) About what you ask? Just about but not quite.

Jewell has the distinction of having B. Grasper Larvae—not a moving picture, but he himself in person. Professor Larvae is doing the best teaching that he has done in fifteen years. Just ask him about it. More than likely he'll tell you about his latest bowling scores and the Sixth National Intercollegiate Oratorical Contest on the Constitution, B. Grasper Larvae, Director, but then what can one do about it? Nothing—and that's why I say that what this country needs is a bigger five cent car—like the Kappa Alpha Ford, which all reminds me of the time when you were mine, in prune blossom time, we ate a lime which is a fruit with a disposition like Margaret Donovan. So little Goldielocks closed her sleepy eyes and had horrible nightmares about boys like Benton Albright.

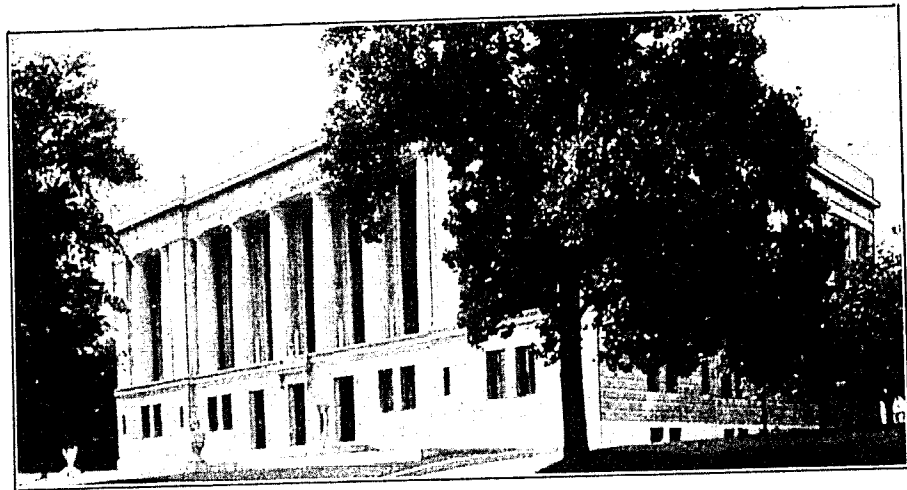

HOME OFFICE BUILDING  
3520 Broadway

Now is the time for you to start formulating a definite life insurance program. Get a good policy. The thrift habit which it will help you form will mean a great deal to you later on.

Life Insurance Agency work merits your serious consideration as a business. This Company maintains an Educational Department for the purpose of training agents.

KANSAS CITY LIFE INSURANCE COMPANY  
KANSAS CITY, MISSOURI

J. B. Reynolds, *President*

C. N. Sears, *Secretary*

*Clipping From That Book About the Greeks*

*Chapter .000002  
The Fraternity House*

All of the Greeks on the campus own, partly own, or rent their own houses. A fraternity house, it seems, is a place where a bunch of boys can get together and hold bull sessions. It is also a fine place to wear somebody's clothes. Witness the Zeta Chi jacket—it never has an idle moment.

The Sigma Nu house is the oldest. It has many windows and a folding stairs. The secret ambition of every "Sig" as they are lovingly known, is to be able to blow up their barn.

The Kappa Alphas by the simple expedient of burning down their house last year have managed to build a tasty little Colonial model. This house is supported by six (6) white columns, frequent assessments, and a MORTGAGE. They are going to utilize their basement as a gym in the hope that some of their members will turn athletic.

Kappa Sigma, too, has a house. It is strongly made of brick in order to withstand the shaking made by the football squad when it insists on practicing indoors.

The Phi Gams have a house in order to teach their boys to live inside. Many of them had never seen electric lights or running water before they came to school. It is whispered that the Fiji's give a book of etiquette to every man pledged.

A House is also occupied by the Zeta Chis.

*Page One Hundred Fifty-four*

*Extra Special*

*W. Prewitt Ewing Forsakes Forensics; Becomes Athletic*

In the accompanying photograph Mr. Ewing is seen posing as a waffle iron. On each side of him are pancakes and in his arms is a bowl of syrup. On his head is a platter of melting butter.



The Newton Theological  
Institution

*(A School for Leaders founded in 1825)*

Courses Leading to  
B. D. and S. T. M. Degrees  
Special provision for post-graduates

*Harvard University offers  
Special Free Privileges  
to approved Newton students*

Courses in Religious Education  
for Women

Everett C. Herrick, D. D. President  
Newton Centre, Mass

*Page One Hundred Fifty-five*

Little Girl: Mama, I wanta go to the circus.

Mama: But there aint no circus.

Little Girl: I see some clowns.

Mama: Them aint clowns darling them's Kappa Alphas.

\*\*\*\*

Now, m'dear

It struck ye local correspondent as being a queer coincidence that the T. N. T. house should burn on the same afternoon that Tuffy Goodloe moved in. "Where there is smoke there must be flame."

\*\*\*\*

"It seems there was a Spanish Operetta."

Your Business  
Is  
Cordially  
Invited

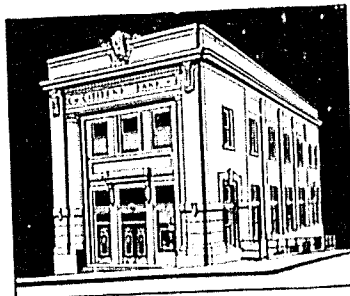

We Pay 3 per cent  
Interest on  
Savings Accounts  
and  
Time Deposits

# The Citizens Bank

of LIBERTY, MISSOURI

Capital Stock \$75,000.00

Surplus and Undivided Profits \$30,000.00

"The Bank that Service Built"

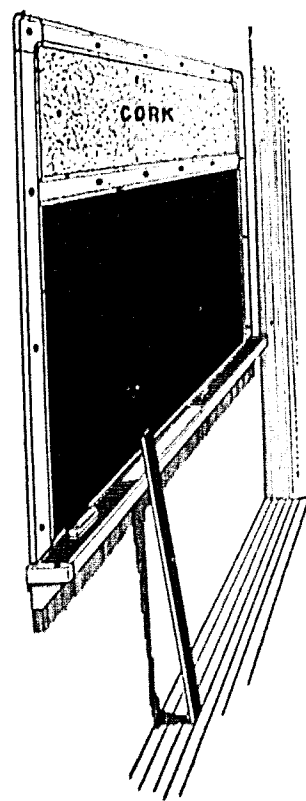

## DUST IS A MENACE TO HEALTH

Dudfield's  
Dustless All Metal Crayon Trough  
and Metal Blackboard Trim

Make your schools up-to-date by using this sanitary equipment for all blackboards. Everyone knows the old open chalk trough is a menace to health. Dudfield's trough insures clean erasers and prevents filling the air of the schoolroom with chalk dust.

Complete metal trough and trim makes a neat, sanitary, durable, and fireproof job. Request your Architect to specify Dudfield's Dustless. Also equip your old schools by using our remodeling style trough No. 352.

Write for Literature and Samples

Emil Brown & Co.  
300 E. 9th St.  
Los Angeles, Calif.

Dudfield Manufacturing Co.  
116 West Kansas St.  
Liberty, Mo.

Page One Hundred Fifty-six

F. D. HAMILTON, Cashier  
J. M. SANDUSKY, President  
FRANK HUGHES, Vice-Pres.  
R. A. MAIN, Ass't Cashier  
LEWIS B. DAUGHERTY, jr.  
Ass't Cashier

The  
Commercial Bank  
Liberty, Mo.

Established 1867

Service -:- Safety -:- Satisfaction

## Kappa Sigma

One of the most atrocious crimes against colleges in particular and society in general was perpetrated about 1869, when one exceptionally stout coal heaver, two circus strong men and the elephant trainer, and God knows how many ditch diggers believed they could work better if together. This was, is and will be the ever present, always spreading, and continually growing association that is known in polite society as Kappa Sigma.

Chapters are established only at schools having their own campuses, in special instances a charter may be granted to a school using some one else's campus.

The A. O. chapter has nobly upheld traditions and exploits of chief High Coal Heaver. They paid cash for their house by the simple expedient of charging each man pledged since 1927 a fee of one dollar.

Other references to this organization and its house will be found elsewhere under the Fraternity House column and different places.

S. D. Church

Edgar Archer



Church-Archer Funeral Home  
Liberty, Missouri

Page One Hundred Fifty-seven

**You'll Enjoy**  
 CLASSY SERVICE  
 CONGENIAL SURROUNDINGS  
 and  
 EXCELLENT FOOD  
 at  
*The Jack O'Lantern*

**EAT**  
 WHERE YOU ARE  
 A STRANGER  
 BUT ONCE  
*Liberty Lunch*

Whether a Sandwich or a  
 Whole Meal  
*You'll Find it Wholesome*  
 at  
**The Party Place**  
*Special Room for Banquets and Dances*  
 Phone 770

Phone 110      Established 1906  
*Short Orders Our Specialty*  
**Hayes Cafe**  
 "A Place that Is Neat,  
 Is the Place to Eat."  
 FINE FOODS - DELICIOUS COFFEE  
*Ladies and Gents Rest Rooms*  
 East Kansas St.      Liberty, Mo.

*Massey's Cafe*  
 Quality Food  
 Popular Prices  
**JEWELL STUDENTS'**  
*Headquarters*  
 Phone 304  
 107 E. KANSAS STREET  
 LIBERTY      MISSOURI

**Pardon Me!**  
 Pardon me. I am Edmund T. Anderson. Thank you. I am the champion high school debater of Podunk County. I have got a lot of medals. I have won lots of cups. I am very good. Thank you, pardon me, thank you. I have not done much in College. I go with Martha Ellis, which is quite a feat. Pardon me, I am a very good debater and orator. Thank you.

Page One Hundred Fifty-eight

Household Medicine  
 Perfume      Toilet Articles  
 Reliable Drugs  
*in fact everything in the Drug Line*  
**Brant Drug Store**  
 Liberty      Missouri

**E. H. NORTON**  
*Citizens Bank Building*  
 Insurance, Loans & Investments  
*Liberty, Missouri*  
 Telephone 414

**Perkins & McGinness**  
**Druggists**  
 Anseo Films, Spalding Base Balls,  
 A. D. S. Supplies, Nyal Remedies,  
 Johnson's Candies  
 Phone 58      Liberty, Mo.

**J. C. SIMMONS**  
**Prescription Druggist**  
 Fine Toilet Articles  
 of Every Description  
**SIMMONS FAVORITE CREAM**  
 Makes the Skin as soft as Velvet  
 Gentlemen will find it excellent to use  
 after shaving

**GOODNESS!**  
 Fountain  
 Drinks  
 As  
 You  
 Like  
 Them



*Mary Lee*  
**CANDIES**  
 Prescriptions Filled  
 When You Need Them  
**Kelly & Walters**  
 71- PHONES - 76

*The Rainbow*  
 B. Snella Helton  
*Queen of Gables Three*  
 Ah,  
 I viewed my dream.  
 Dank cabbages  
 Surround me, crushing me.  
 The world is a waffle,  
 I am the syrup.  
 Three blind mice  
 And I there—alone,  
 Alone in the great cellar  
 And saw it fluttering  
 Dead.  
 But I did like the way he said "My  
 Baby".

Page One Hundred Fifty-nine

### Liberty Steam Laundry

Phone 134

*The business of the College Students  
is cordially invited*

### Limp In and Walk Out

with a  
*Nunn-Bush*  
They hug the ankle  
\$8.50 to \$11.00

**JACK PETTY**  
Cash Shoe Store

### Liberty Theatre

*Home of the Talkies*

The Best of Entertainment

*Welcome Students*

### Liberty FLOWER SHOP

Bessie Barkley Coleman, Mgr.

Phone 466

West Side of Square

### Zeta Chi

Sometime in the near future it is reported that Sigh Whoopsilon, national society for the propagation of week-end parties, will encroach upon Jewell's sacred acres.

They are badly in need of additions to the tent under which they now gather to take their daily exercise—on account of close proximity to Kappa Sigma and its atmosphere for some years passed.

It is a real sure nuff Hey! Hey! social outfit, three of the boys dance and two can turn handsprings which are intensely enjoyed by the fair sex at the annual Zebra Guys Week Over get about. We hear that every man has a date at least once during Week Over. Liberty doctors await Z X W. O. with intense anticipation, for every girl attending is sure to have a nervous breakdown, as well as ankle breakdown. Last year these girls (all five of them) could scarcely wobble for weeks after W. O.

### Interstate Bindery Co.

#### Bookbinders

College Annuals, Law and Text  
Books, Binding, Paper  
Ruling, Loose-leaf  
Binders  
and  
Ruled Forms

408-10 Admiral Blvd. Kansas City, Mo.

Page One Hundred Sixty

### Become Accustomed

To  
Truly Personal Service  
Cleaning and Pressing

### Consolidated Cleaners and HAT WORKS

PHONE 1  
J. M. Arnold      Steven Borders

Clothes Regain that New Look  
When We Clean Them  
for You

### Liberty Cleaners & Dyers

Phone 43

Sammy Church      Jimmy Clutter

### Peace Clothing Co.

East Side Square

When You Think of Glasses  
Think of  
**Joseph L. Mason**

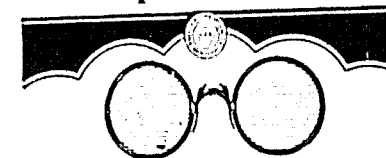

**OPTOMETRIST**

Liberty Theatre Building  
Office Phone 73J      Res. Phone 485J

### Phi Gamma Delta

A lonely beachcomber who was stranded on one of the South Sea Isles organized his dual personality into a lodge called Phi Gamma Delta, and so we have the name Fiji. They have ideals but those must be secret—nobody ever heard of 'em.

Of course, you know that at certain times in every Phi Gam's life he must perform the noble act of Kow-towing. Now this custom originated when the founder (still on the isle) was hit on the head by a falling cocoanut, which forced him to bow. This blow, while starting a tradition, also must have had something to do with the mental equipment and facilities of the later Fijis, according to legend.

The two chief claims to distinction for Phi Gamma Delta on this campus are: (1) That pleasant young man with a smile for everyone, Tom Darnell; and (2) that great big regular fellow from Hoisington, Kansas, Bob Rude.

Page One Hundred Sixty-one

### FORD

Cars and Trucks

### Schaeffer-Evans Motor Co.

Authorized Sales  
and Service

**LIBERTY, MISSOURI**

# Franklin Ice Cream

SOLD BY

- |                    |                    |
|--------------------|--------------------|
| CO-OP BOOK STORE   | BRANT'S DRUG STORE |
| SEVIER DRUG STORE  | THE PARTY HOUSE    |
| HAMILTON & HUGHES  | R. E. MARTIN       |
| THE JACK O'LANTERN | THE HAMBURGER INN  |
| SHEPARD            |                    |

Start the Tennis Season Right



GET A  
**T-H-U-N-D-E-R-B-O-L-T**  
Tennis Racket and Improve Your Game  
**\$15.00**

**R.S. Elliott ARMS CO.**  
"Sporting Goods Exclusively"  
1416 Grand Ave., Kansas City, Missouri

## THE KANSAS CITY BAPTIST Theological Seminary and Women's Training School

a **HIGH GRADE SCHOOL** at  
"The Heart of the Continent"  
**IT HAS**

- Beautiful grounds of twenty-one acres
- New and modern buildings
- A comprehensive curriculum based on sound Christian scholarship and adapted to the needs of a modern age
- A faculty of fourteen teachers
- A student body of 130
- Courses leading to Th. B. and B. D.
- Graduate courses leading to Th. M. and Th. D.
- Large opportunity for student pastors
- A department for pastors' wives and young women desiring to become church secretaries, missionaries etc.
- No tuition. Free rooms for single students. Moderate aid for all needy students.

**IT IS Located at**  
Seminary Heights--Kansas City, Kansas  
Lyman M. Denton, President

Page One Hundred Sixty-two

# INDUSTRY Needs More Room

INDUSTRY needs more room. With the rapidly increasing congestion in metropolitan centers, manufacturing plants in those locations find production costs mounting and the difficulties of swiftly paced distribution increasing.

TO the progressive, far-sighted industrialist, anxious to free himself from the burdens imposed by congested factory sites, the small town areas of the country offer a solution to his problem. The small town offers ample room for expansion at low cost, improved living conditions, uncongested transportation facilities and convenient proximity to the inland markets.

FURTHERMORE, the communities in the territory served by this company are adequately equipped with an ample, economical electric power supply—a prime consideration in the selection of factory sites.

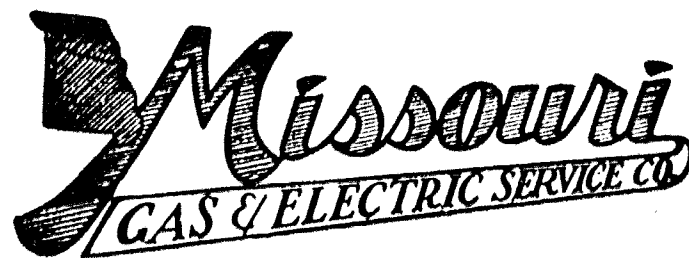

Page One Hundred Sixty-three

**W. W. Whiteside**  
**JEWELER**  
 North Side Square  
 Liberty Missouri

*For up to Date*  
**MILLINERY and DRESSES**  
 SEE  
**MRS. DUNCAN**  
 FRANKLIN

**Progressive Shop Repair**  
**And Shine Parlor**  
*E. L. Jackson, Prop.*  
 Taxi Service Phone 666

*Henkel's Not Saying Much; He Is Busy*  
*Putting on Soles and Heels at The*  
**ELECTRIC SHOE SHOP**  
*LOUIS HENKEL, Proprietor*  
 Opposite Post Office Liberty, Mo.

**Flour, Feed, Coal, and Hay**  
**Henderson Supply Co.**  
 PHONE 233 Liberty, Mo.  
 One Half Block West of The  
 Interurban Station

**BOWLES COAL**  
**AND FEED CO.**  
 SPECIAL PRICES IN THE  
 QUANTITY BUYING  
 PHONE 664

*Eyes Examined*  
*Glasses Fitted*  
**C. W. WOOLFOLK**  
 Opt. D., D. O. S.

**McARTHURS**  
 5c, 10c, and 25c Store  
*Come in and Make*  
*Yourself at Home*

**Gardner and Crouse**  
**MEAT MARKET**  
**QUALITY MEAT**  
 PHONES  
 No. 2 No. 3

**J. S. CONWAY**  
*Fruits, Vegetables, and Groceries*  
*May We Serve You?*  
 PHONE 108

**Kappa Alpha**  
 A wandering Arab, two Eskimos, and three expelled members of the Ku Klux Klan bumped into each other one day and organized the Kappa Alpha Fraternity. They all wanted to be Southern Gentlemen so they located in the South. Each chapter tries to live up to the founders' desires. The only thing wrong is that they don't know what a gentleman is.  
 Each man must be from somewhere in the South—South Dakota, South Chicago, south of the water tower or any place else. The pin has been a great help to the members since Prohibition. It is shaped like a police badge and any bootlegger seeing it will think that it is the police and immediately hand over his wares.  
 The K. A.'s love to talk of the time when they had some athletes. Of late years they have won nothing but some loving cups.

You'll Be Proud of  
 Your Hair Cut  
 If You Get It At  
**A. L. HANNA'S SHOP**  
 West Side Square

**LIBERTY TRIBUNE**  
**LIBERTY ADVANCE**  
*A. L. PRESTON, PUBLISHER*  
 Fine Job Printing A Specialty

**LIBERTY OIL CO.**  
*CARS WASHED*  
*and*  
*GREASED*  
 PHONE 900

**EVANS BROTHERS**  
**TIRE AND**  
**BATTERY SHOP**  
 Phone 83 210 E. Kansas St.

*Hughes McDonald*  
*Dry Goods Company*  
 Smart! New! Exclusive!  
 Styles  
 Coats Dresses  
 Gotham Silk Hose  
*Silk Hose That Wear*



Hosiery a Specialty  
**Piggly Wiggly, No. 306**  
 Fancy and Staple Groceries  
 Choice Meats  
 R. C. Jackson D. D. Maple

**THE**  
**WHITEWAY INN**  
 HOME OF  
**HOME MADE PIES, CHILI**  
**AND SANDWICHES**

**Sigma Nu**  
 Several very smart men, including the famous Mr. Quarles, banded together under the name of Sigma Nu for the sole purpose of, at some later date, forming a social background for the winner of the 5th National Intercollegiate Oratorical Contest on the Constitution. None other than Lex King Souter, one time pugilist, part time preacher, could fill the qualification, hopes, desires, suspicions, ideals, requirements, trusts and so on until the 250th chapter of Kappa Sigma, of these founders.  
 Sigma Nu also forms a boarding club for itinerant or stray orators and debaters --- the list prominently includes Charles Hackler, Guinn Bronson and the Right Honorable Professor William Prewitt Ewing.  
 The Sigma Nu's have a pin which is a five pointed star. On the points are found the initials, SNETT. These letters stand for the famous words of that clever young fellow, Abraham Lincoln, "Several Nuts Enter This Thing", which after all explains everything.  
 In case you wish more information concerning this group, we suggest that you look them up in the Fraternity House column.

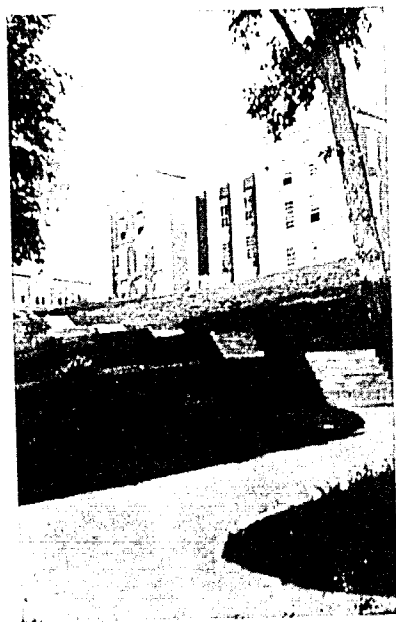

# Loyalty

For eighty-one years  
William Jewell College  
has progressed because of  
the loyalty of its students,  
its faculty, and its friends.

The traditions, the spirit, the type  
of its student body, the ideals.  
the scholastic standing  
*Are Some of the*  
*Reasons Why William Jewell College*  
Is a desirable college  
to attend

JOHN F. HERGET, President

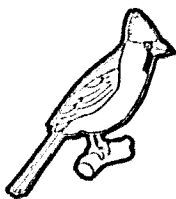

Page One Hundred Sixty-six

**SYSTEMATIZE  
YOUR SCHOOL DAYS**

*A checking Account here tells where your allowance is spent.  
A Savings Account lays the foundation for Business and System in later life.*

FIRST NATIONAL BANK  
Liberty, Missouri

### What the Well-dressed William Jewell Man Will Wear This Season





A prominent feature of the haberdashery of the well-dressed man will be, from all present indications, a pair of eyes delicately tinged with varying shades of red.

Doubtlessly, this new fashion note was taken at the suggestion of the ever-popular ballad having the line—"and his eyes were bloodshot red." Another noteworthy item is what is known in the parlance of the collegian as the 'hangover'. Needless to say, these two accoutrements are never worn separately, but always appear in correlation. The 'hangover' was first displayed prominently by the members of a certain secret organization but as the fad spread other members of the student body adopted it.

The student who gives no thought to his dress would do well to follow the example set before him by his fellow sufferers. For sheer distinctiveness, the black hats as worn by Lex King Souter (It will be recalled that Souter was the winner of the FIFTH NATIONAL INTERCOLLEGIATE CONTEST ON THE CONSTITUTION) and Tom Darnell surpass all mention. Mr. Souter, who, it may be remembered, won an ORATORICAL CONTEST, also wears a pair of close fitting knickers.

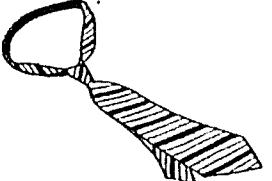
In the field of lounging and slouch clothes, Jack Wilson and Rosy Ryan lead as the creators of the mode. Ryan has achieved that air of carelessness so much sought after. A certain savoir faire marks Wilson's dress. A soiled sweater and any old wrinkled pair of pants will enable you to become a leader in slouch clothes.

Page One Hundred Sixty-seven

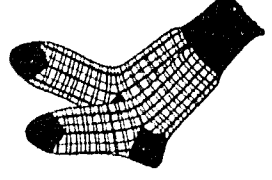
	<b>STYLE</b>	
<b>THE STANDARD</b>		<b>OF MEASUREMENT</b>
	<b>OF MEN'S FURNISHINGS</b>	

**RUCKEL & BAILEY**

**CLASSIFIED ADS**

The Iota Pi sorority is ready to take any girl who can rate at least one date a month. (Adv.)

The T. N. T.'s would like very much to get in touch with some girls who can make above D's. We would also welcome a suggestion on how to get rid of some of our girls. (Adv.)

Special lessons on the care of infants, washing dishes and getting out of Melrose. For further particulars see Muriel Goodloe.



There was a young preacher named Fiddle  
Who would not accept his degree.  
He said "It's bad enough to be Fiddle,  
Without being Fiddle D. D."

Page One Hundred Sixty-eight

**Photographs**

*Tell the Story*

**IF** you like the VIEW SECTION  
**IF** you like the GROUP PICTURES  
**IF** you like the ACTION PICTURES  
**IF** you like the SNAP SHOT SECTION  
IN this TATLER  
**THEN You will like our work - Give us a trial**

ALSO THE HOME OF PHOTOKRAFT FINISHING  
Leave your films at the CO-OP, any downtown drug store, or mail  
them to us. PROMPT SERVICE.



**PAYNE & PAYNE**  
Commercial Photographers

Never Turn Your Back to  
The Original  
**Cake Eater**  
Candy Bar  
Butter cream center; covered with caramel; packed with peanuts; coated with chocolate.



5¢

LOOSE-WILES COMPANY

Page One Hundred Sixty-nine

QUALITY MATERIALS  
**GUARANTEED**  
QUALITY WORK

Good Service Honest Work  
Fair Prices

**American Shoe Shop**  
East Franklin Street  
G. L. Bandy, Proprietor

**Will T.N.E. Control Your Vote?**

T. N. E. (Theta Nu Epsilon) is a secret political fraternity active on this campus. They have planned to control your vote and elect a man for every office.

**BE INDEPENDENT**

Vote the independent ticket and destroy this gang of would-be politicians.

**Let our organization control your vote.**

### J. J. Stogdale Clo. Co.

Has served  
William Jewell Students  
for 52 years

### Liberty Ice and Cold Storage Co.

Manufacturers of Pure  
Distilled Water Ice  
Wholesale and Retail

YOURS FOR SERVICE  
PHONE 350 LIBERTY, MO.

### WILLIAM JEWELL STUDENTS

#### Use the Interurban Line

Hourly to K. C. and St. Joseph  
Bi-hourly to Excelsior Springs

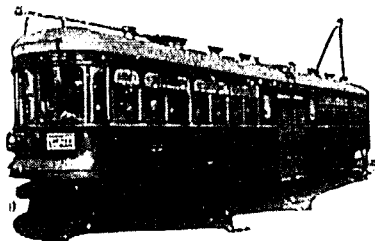

#### Motor Bus Line

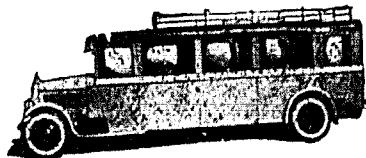

Bi-hourly Service  
K. C., Excelsior Springs, Parkville  
Ask any agent about 20-ride books and  
special cars and buses  
K. C., C. C. & St. J. Ry. and  
K. C., C. C. & St. J. A. T. Co.

### Rush Week at Sororities

"Yeah, we've got a swell bunch—and how we get along. Say kid—stick with us and you'll get around. Who's that? Why, that's Dorothy Buck. She's plenty okay. Get around? Well yes. Oh, yeah, my name's Ev Hunt. Oh, you have heard about me, well, I started to tell y'about us. Pledge here and we'll get you out of Melrose. Say, baby, what we can't do with that faculty! Now I wouldn't say anything about the Iota Pi's, but, — well, they don't do nothing but sit and study. Have some gum, kid!"

Now, m'dear, Miss Whoosts—may I call you Nellie? Fine—and you must call me Stella. Yes, Stella Shelton—Oh she did tell you. Now really dear, I know you will just love our girls. They're so sweet. We have all the activity girls on the "Hill." We're the girls that do things. Now I wouldn't want to say anything against the T. N. T.'s, but—they just don't do anything. Some of our girls are a little large but you will just love them. If you pledge at our house your college career is assured. We've got a drag with all the profs."

## Taste the Difference

There are certain gifts that express your regard more than mere words.—Certain names on choicest chocolates mean much to

HER

*Chases*

HYTONE  
CHOCOLATES

The Gift She Loves--Take Her a Box Today



## The Methodist Church

Liberty,

Missouri

Page One Hundred Seventy-one

# Hixon Studio

We wish to thank the students of William Jewell  
College for selecting us as their photographer  
for this year's Tatler

Harrison 8825

President Hotel

**"Photographs Live Forever"**

You can recognize Leonard Ligon because he's Iota Pie-eyed.

## Fable—

Once upon a time there was a boy coming to college, to William Jewell College. His father knew that he would be met with Temptation.

"Son," he says, "keep away from them gals—there's fire in them thar frills."

And so to college. Sad it is to relate how he met a lady—not so much a lady as a T. N. T. She became his Big Moment—his Burning Passion—his Wild Desire.

"I loves you gal," he gasped hoarsely.

So she took his Pin—he was a Pi Kappa Delta. He bought her oranges, he bought her a peanut, he gave her Everything.

Then one sad day he found her in the arms of a Pi Gamma Mu and a Beta Beta Beta. He forgave her this time for he Cared for her Truly.

But the crowning blow came when she drank a sarsaparilla with an Alpha Zeta Pi. He was through. He had learned about women from her.

## GUARANTEED COSTS for your PRINTING

A certainty that means much to every  
buyer of printing

There is no guess work in the estimating of your printing job at The William Jewell Press. The cost of each step in its completion has been definitely established.

Nationally accepted methods of figuring printing costs are used as the basis. Then to this, we have added years of printing experience and most complete and carefully kept records.

From these we have developed a cost system that is always uniform in charges—always fair to you and fair to us.

Added to this surety of charges come the concessions that come from established credit; the economies of finest equipment; a most efficient plant, highly expert methods and closest personal supervision. The benefits of all these are turned over to you.

So, when you entrust your printing to The William Jewell Press, there is an exact basis for the figuring of costs—and you know that this time, last time, and next time you are paying a consistent, reasonable price for quality printing.

This price confidence is one of many reasons why you should send your printing to The William Jewell Press.

*May our representative call on you?*

THE WILLIAM JEWELL PRESS  
Harvey J. Ray, Manager

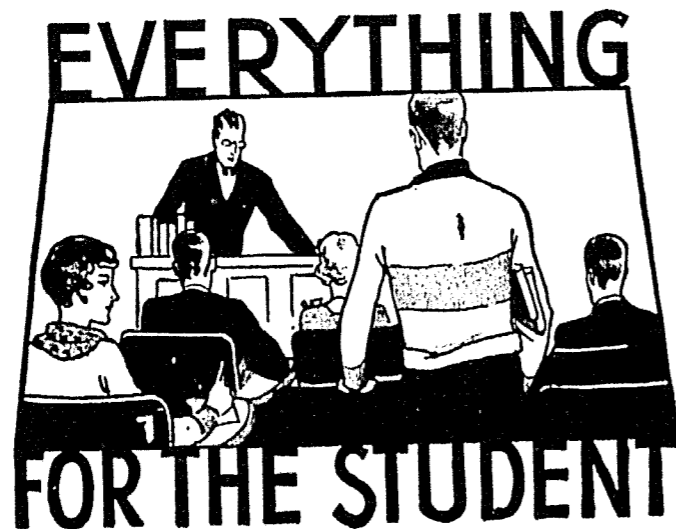

Whether its a pencil, a note book, or a text book—We are ready to supply your class room wants.

THE HOUSE OF GOOD BOOKS

*We Can Supply Any Book, in Any Language*

**The American Baptist Publication Society**  
 1107 McGee Street Kansas City, Mo.

A Candy Bar between Classes

at the

C O - O P

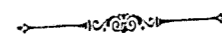

Pennants      Athletic Goods      Jewelry  
 (BOOKS, TOO)

*Fairy Tale*

One night little Sophie Blue Eyes went to —shhh!— Kansas City. All alone in the big city, well, almost all alone, a Phi Gam was with her, she wandered around and landed at Sam Melachrino's. Result, little Sophie never got back to Melrose until two o'clock. She pounded on the door. Mrs. Hester opened it. (Now here's the fairy part of it.)

"Come in, my darling," she said, "I did not expect you back so soon. Did you have a nice time. Let's have a cigarette before we go to bed."

Moral: If you don't believe that that's a fairy tale, just try it.

Sing a song of new Ely  
 Plates full of hash  
 The scrapings of the kitchen  
 Cooked in the mash.

She was only a sweet young daughter  
 She seldom if ever was lit,  
 She never did the things she hadn't oughter  
 Except once when she stooped to folly.

Burger Baird  
OF  
KANSAS CITY



MAKERS OF PERFECT PRINTING PLATES  
DESIGNERS OF DISTINGUISHED YEAR BOOKS

PATRONIZE  
OUR  
ADVERTISERS

*We are grateful to our advertisers  
for their hearty Co-operation, and we bespeak  
for them the patronage of our fellows and the  
success they merit.*

*Sincerely,  
The Tatler Staff, '30*

Earl Forderhase, Bus. Mgr.  
J. Leonard Smith, Ass't Bus. Mgr.

Index

Albright, Charles Benton, 40, 99, 121  
 Albright, Ray Donald, 50, 97, 107, 112, 114, 117, 121  
 Alford, Verna Mae, 32, 100, 142  
 Allen, Robert Ellis, 56, 114  
 Allen, Roy Bartlett, 50, 129  
 Allen, William Bayne, 56  
 Alspaugh, Glen, 56, 125  
 Anderson, Edmund T., 56, 83, 143  
 Archer, Margaret Belle, 50  
 Archer, Mary Louise, 56, 135  
 Auld, Jesse Myron jr., 40, 123  
 \*Bailey, Elsie Elizabeth, 50, 100  
 \*Bailey, Mary Francina, 40, 100, 140, 142  
 \*Bailey, John Samuel, 40, 142, 146  
 \*Baker, William Thomas, 56, 146  
 Barr, Raymond U., 50, 95, 127  
 Bates, Donald James, 56, 121  
 Bell, Gertrude Wood, 56  
 Berberabe, Pedro M., 56  
 \*Berquist, Millard John, 50, 146  
 Billings, Heywood Sherman, 50, 97, 107, 114, 129  
 Bittick, Ralph, 32, 89, 91, 98, 125, 144  
 Blythe, John Daniel, 56  
 Blythe, Sampson Joseph, 40, 146  
 Boettge, Arthur Dixon, 50  
 Boettge, Virginia Helene, 50  
 Bollinger, Harold Morgan, 56  
 Boswell, Howard Nelson, 32, 94, 142  
 Bower, H. Virgil, 56  
 Bowman, George Layton, 56  
 Boyd, Clarence Milton, 56  
 Brammer, Sarah Margaret, 56, 135  
 Bridges, Vernon Victor, 32, 97  
 Bronson, Guinn William, 56, 82, 83, 143  
 Brooks, Fred Norton, 32, 97, 98, 102, 112, 114, 116  
 \*Brumley, Howard J., 32, 94, 146  
 Bruner, Wilbur, 50, 96  
 Buck, Dorothy Belle, 56, 135  
 Bush, Donald, 83, 89, 143  
 Bywaters, Louis Madison, 40, 99, 121, 130  
 Campbell, Robert Wallace, 32, 99, 125  
 Cantwell, Harriet Clifton, 56  
 Carlson, Winfield Emil, 50, 99, 129  
 Carmean, Bertha Mae, 57, 133  
 Carmichael, Beverly Hamilton, 32, 97, 101, 107, 121

Carmichael, James William, 50, 97, 107, 121  
 Carter, Newton, 50, 127  
 Casteel, Rolla William, 57  
 Chambers, Lewis Reynolds, 50, 129  
 Chapman William Clifton, 40, 98, 99  
 Childers, Retha Avanelle, 50  
 Clark, Ben Chase, 57  
 Clark, Jasper Arnold, 40, 129  
 Clark, Mary Rothwell, 32, 95, 100, 140, 142  
 \*Clemons, Leslie Lee, 50, 146  
 Clevenger, Mary Etta, 50, 100, 140  
 \*Closser, Charles Ervin, 50, 95, 146  
 Cochran, Wade Lee, 40, 146  
 Coldren, Raymond, 33, 146  
 Combs, Maurice Wendell, 51, 99, 129, 143  
 \*Congdon, Frank Gerald, 51, 146  
 Connelley, Zelta Pauline, 51  
 Conway, James Scott, 51, 101, 116, 125  
 \*Coons, Elmer Thomas, 41, 83, 143, 146  
 Corn, Max T., 51, 129, 139  
 \*Correll, Nathan Russell, 33, 96, 97, 109, 146  
 Corse, John, jr., 57, 125  
 Cowherd, Ray Gibson, 57  
 Cox, Ella Frances, 33, 140  
 Cox, Julia Mae, 33, 100  
 Craig, Homer D., 51, 97, 112, 114, 125  
 \*Crismon, Leo Taylor, 40, 146  
 Cross, John Lowry, 41, 102  
 Crouch, A. J., 125  
 Crouch, William R., 57, 97, 109, 125  
 \*Crowe, J. Marvin, 41, 142, 146  
 Croy, Treva Darling, 51, 100  
 Cummings, Howard B., 51, 125  
 Cummins, Cleo Marian, 57  
 Cuthbertson, George Raymond, 51, 98, 125  
 Darnell, Thomas F. B., 57, 121  
 Davis, Betty Jo, 57, 135  
 Davis, Charles Braxton, 41, 98, 139  
 Davis, Fred Henry,  
 Davis, Isla Dorothy, 33, 95, 133, 136, 141, 143, 144  
 Davis, Kenneth Searle, 41, 94, 97, 102, 109, 114  
 Davis, Marlin Otho, 33, 92, 97, 106, 121

\*Day, Alfred Sylvester, 33, 146  
 Day, Louis K., 51, 129  
 Day, Lucille Julia, 33  
 \*Demmel, Clyde Kenyon, 51, 94, 116, 146  
 Dennis, James Noel, 57  
 Dennis, Willard Guy, 41, 98, 102  
 Devling, Frances Nadine, 51  
 \*Diman, William Alfred, 41, 83, 94, 99, 143, 146  
 Dodge, Norma Angelene, 57  
 Dods, John Chester, 57, 127  
 Donovan, Margaret Ruth, 41, 135, 136  
 Donnell, William Paul, 41, 99, 127  
 Douglas, Paul Lowell, 57  
 Driver, William Aaron, 42, 83, 143, 146  
 Duncan, Helen Katherine, 42, 135  
 Dunphy, Thomas James, 42, 97, 106, 112, 114, 129  
 Early, Helen Cairns, 33, 89, 95, 135, 136, 141, 144  
 Eby, Mary Lois, 57, 133  
 Ellis, Martha Jane, 57, 133  
 Englund, Elsie Eleanor, 51, 96, 150  
 Ennis, Helen Elizabeth, 57, 118, 135  
 Estes, Emma Elizabeth, 51, 135  
 Fehrman, Mary Elizabeth, 57, 133  
 Ficklin, June Wright, 42, 95, 142  
 Fisher, William Frederick, 51, 125  
 Fleming, Lawrence Martin, 51, 99, 125  
 Forbis, Homer Lewis, 51, 97, 109  
 \*Forderhase, Earl August, 42, 90, 94, 97, 107, 146,  
 Freeman, Lewis Reynolds, 42, 99, 125, 130  
 \*Fuhr, Arthur Henry, 33, 146  
 Gallemore, Walter Melvin, 42, 99, 123  
 Gardner, Ethel Belle, 33  
 Goodloe, Muriel Belle, 51, 135  
 Gottman, William Edward, 57  
 Green, Harry Folk, 52, 113, 114, 129  
 Halferty, Mildred Irene, 42, 100, 149  
 Hall, Charles Wilbur, 58, 125  
 Hall, Melvin Edwin, 58, 121,  
 Halley, Samuel Hutton, 58  
 Hamilton, Raymond Forest, 52, 94, 143, 146  
 Ham, Virgil Lee, 58, 121  
 Hamm, Guy Magers, 34, 82, 83, 95, 99, 127, 130, 139, 143  
 Hancks, Frank, 58  
 \*Hardgrove, Cleve G., 34, 146  
 Harris, James Woodress, 58, 89, 121  
 Hart, Benjamin Leslie, 58, 127  
 Hawthorne, Catherine Eileen, 58  
 Page One Hundred Seventy-nine

Hayes, Carlton Webb, 58, 97, 106, 129  
 \*Heaton, James Franklin, 42, 94, 97, 113, 114, 142, 143, 146  
 Hedberg, Ben Hollenback, 52, 121  
 Heiderstadt, Kathleen Bernice, 58  
 Henry, James Riley, 52, 127, 139  
 Henry, Lucille Emily, 52, 133  
 Herman, Kenneth L., 52, 89, 95, 99, 129  
 \*Hicklin, Paul Ingram, 34, 146  
 Hickman, Fred Brown, 52, 92, 97, 109, 129  
 Hill, James Madison, 42, 96, 129  
 Hilton, Wallace Atwood, 58, 127  
 Hoare, George Nafe, 58  
 \*Hobbs, Everett Elie, 52, 146  
 Hoffmann, Charles Payne, 43, 89, 51, 95, 99, 125, 144  
 \*Hollis, Harvey Wright, 43, 83, 95, 142, 143, 146  
 \*Holtz, Muriel Josepha, 34, 95, 100, 140, 141, 142, 149  
 Hon, Howard Cranston, 34, 142  
 Hoover, C. Lester, 34, 95, 99, 101, 129, 130, 138  
 Hudson, James Everett, 34, 129, 139  
 Hughes, Alois, 52  
 Hulse, Frances Kathryn, 52, 95  
 Humphrey, Esther Marie, 52, 96  
 Hungate, Harold Glenn, 58, 127  
 Hunt, Evelyn Lois, 43, 135  
 Hutcherson, Curtis Alvin, 45, 94, 96  
 \*Iberg, Ferne Vera, 58  
 Jansen, Whitney Claire, 58, 99, 129  
 Jenkins, Cooper, 58, 92, 99, 121  
 \*Jennings, Edith Roberta, 34, 141  
 \*Jones, Glenn W., 58, 147  
 Jones, Mary Alberta, 52  
 Jordan, Lehman Ray, 106  
 Jordan, Lendell Thomas, 52, 121  
 Jordan, Lowell Everett, 43, 121  
 Kay, Strother, 43, 121  
 Keele, Beatrice Irene, 52  
 Keirse, Lofton, jr., 58  
 Keith, Forest Richard, 59, 83, 127  
 \*Kendall, William Frederick, 34, 142, 147  
 Kincaid, Arthur Roy, 52, 83, 96, 129, 143  
 \*Kittrell, Robert Franklin, 59, 147  
 Kolle, Anna Elizabeth, 59  
 Krinn, Helen Wilson, 43, 52  
 Kruger, Kermit William, 43, 123  
 \*Kruse, Melvin Hursel, 34, 147  
 Lafite, Martha, 59  
 \*Lambkin, Thomas Walter, 35, 147  
 Lancaster, Sarah, 59

\*Leininger, Louis Lee  
 Lemons, Leland Carol, 59  
 Lewis, Inez Rebecca, 59  
 Ligon, Joe Leonard, 43, 129  
 \*Lindsay, Frances, 43, 95, 100  
 London, Alma Lee, 52, 135  
 \*Long, Laneita Ruth, 35, 100, 142  
 Lovell, Cornelia, 43  
 Lusk, Lena May, 59  
 McGill, Ralph Barnet, 59  
 McLain, Johnston Knott, 53, 125  
 McPherson, Robert Henry, 35, 88, 91, 95, 99, 123, 138, 139, 144  
 McWilliams, M. Clovis, 44, 83, 89, 99, 129, 130, 142, 143  
 Maddox, Florence Mildred, 44  
 Maddox, Frances Lou, 59, 133  
 Magre, Harvey John, 59  
 Majors, Frederick Louis, 53  
 Marriott, Floyd D. D., 53, 127  
 Marriott, Walter Elmer, 44, 99, 125, 130  
 Martin, Madge Lovena, 59  
 Martin, Kenneth Edwin, 109  
 Mason, Frances Maitland, 44, 135  
 Mayfield, Frank Morgan, 44, 101, 125  
 Meier, L. W. jr., 59, 97, 101, 108, 121  
 Merrifield, Vivian Narcissus, 53  
 Mettee, Leonard Robert, 59  
 \*Milam, Don James, 59, 147  
 Millen, James Franklin, 59, 123  
 Millen, Mary Ruth, 35, 141, 150  
 \*Mingo, Joseph Judson, 53, 147  
 Moberly, Robert Allen, 59, 121  
 Moberly, William Eugene, 44, 125  
 Mohler, S. B., jr., 59, 123  
 \*Monroe, George Calvin, jr., 44, 83, 147  
 \*Moore, Hassel Guy, 53, 94, 147  
 Moore, Irene, 44, 135  
 Moore, Thelma Elizabeth, 53  
 Morrison, Grace, 60  
 Morrison, Nora Myrl, 44  
 Morrow, Elman Archie, 53  
 Nebgen, John O., 53, 94  
 Nelson, Esther Ersley, 44, 133  
 Nelson, Gerald, 60, 147  
 Nelson, Laura Ellen, 60  
 Norton, Ruby Mae, 60  
 Nowell, John Addison, 35, 102  
 \*Oldfield, Clarence Leroy, 60, 147  
 Ormsby, Florence Helen, 60, 135  
 Owsley, William Logan, jr., 35, 88, 129, 138, 142, 144  
 Painter, Marvin Ray, 53

Palmer, Robert Frederick, 60  
 \*Parker, George Gerald, 35, 95, 99, 121, 147  
 Parker, Jane Rozeitha, 45, 133  
 Parker, Robert Harvey, 60  
 Parkhurst, Wendell Woods, 35, 96  
 \*Patterson, John William F., 35, 147  
 Payne, Houstin, 91  
 Payne, Zena Elizabeth, 60  
 Peace, Joan, 60, 135  
 Peebles, Harvey Standford, 60, 97, 113, 114  
 Pennington, Clarence C., 45, 139  
 Petty, Fred Sinclair, 45, 97, 108, 114, 121  
 Pew, John Brooks, jr., 35, 95, 99, 123, 130  
 Phillips, Jean L., 60, 127  
 Pigg, Elmer Leon, jr., 60, 123  
 Pine, Martha Brunk, 45  
 Pitney, Mary Elizabeth, 60  
 Pitton, Hortense Martha, 36, 100  
 Pixlee, James Edwin, 53, 99, 127  
 Potter, Ruth Elizabeth, 60  
 Preston, Robert, 106  
 Quarles, Thelma Jane, 60  
 Quisenberry, Martha Carolyn, 53, 100, 149  
 \*Rae, William Douglas, 45, 83, 94, 99, 121, 143, 147  
 \*Rains, John Edward, 36, 146  
 Randel, Loran Glen, 45  
 Redman, Charles C. jr., 60, 121  
 Reynolds, Raymond Vern, 60  
 Richardson, Harry A., 36, 89, 123, 138, 144  
 Richardson, Sarah Gordon, 45, 135, 136  
 Roark, William Byron, 45, 147  
 Roark, William Oscar, 94, 129  
 Robb, Margaret Ellen, 61  
 \*Roland, Samuel Ralph, 45, 147  
 Romigh, Louis William, 46, 90, 125  
 Rude, Robert M., 36, 99, 127  
 Rulon, Russell, 61, 114  
 Ryan, Horton Drake, 36, 96, 99  
 \*Sanders, Eulah Delilah, 36, 140, 149  
 \*Sanders, Perry Orr, 36, 147  
 Sanger, Edwin Gradfield, 61, 127  
 Schooley, J. Calvin, 53, 99, 121  
 Scott, James William, 36, 99, 123  
 Scott, Lloyd Moore, 61, 116, 123  
 Sears, Walter Ennis, 61, 129  
 \*Selves, Henry Arthur, 53, 147  
 \*Sengpiel, Arthur Paul, 46, 147  
 Sevier, Robert Field, 36, 123  
 Sharp, Virginia Dee, 46, 133  
 Sharp, William Edward, jr., 61, 125

Shaver, Marian Alice, 36, 133, 141  
 Shelton, Stella Maisie, 46, 89, 133, 136, 144  
 Shoemaker, Mary Ann, 46, 135  
 Short, Verlia Mae, 46, 91, 95, 101, 133  
 Siegel, Albert Thomson, 61  
 Silvius, Aden Beatty, 53, 95, 99, 127, 130  
 Singleton, Charles Howard, 53, 129  
 \*Smith, John Leonard, 61, 91, 147  
 \*Souter, Lex King, 37, 82, 85, 95, 123, 138, 143, 147  
 Souter, Lockie Lee, 47  
 Spradley, Everette Wesley, 46, 92, 97, 108, 121  
 Spurgeon, Vivian, 46  
 Spurlock, George Christian, 46, 98, 129  
 Sskwor, Elsie Beryl, 53, 100, 140  
 Stephens, J. D., 53  
 Still, Charles Cornelius, 61, 99  
 Stonum, Leta May, 37, 142  
 Stonum, Mary Elizabeth, 37, 96, 142, 150  
 Straub, Charles Ellwood, 54, 96, 129  
 Stuart, Mary Emily, 37, 95, 144  
 Summers, Carl Leslie, 54, 97, 108  
 Summers, Walter Bruce, 54, 129  
 Symonds, Raymond Morris, 46, 99, 127  
 Tabler, James Roland, 61, 121  
 Tandy, Dorothy, 37, 95, 133, 136, 141, 142, 150  
 Tanner, Aurella May, 61  
 Tarrants, Blanche Velma, 37, 95, 140  
 Thomas, Frances Lee, 47, 140, 142  
 Thomas, Robert, 61, 127  
 Thomason, Paul Fischer, 47, 98  
 Thompson, Eva Helen, 61  
 Tompson, Gilbert Ware, 37, 97, 98, 108, 129  
 Turner, Solomon Leonard, 37, 139  
 Tuttle, Norris Hall, 37, 99, 102  
 \*Utz, Irbie Belle, 47, 142  
 Van Meter Richard Kenneth, 37, 125  
 Van Trump, Joseph Heffley, 47, 102  
 Walker, Ralph Rand, 38, 117, 129  
 Wallace, George Augustus, 47, 127  
 Wallace, Hugh Andrew, 127  
 \*Watkins, Kermit Christopher, 47, 83, 96, 143, 147  
 Watson, William Alonzo, 61, 83, 127  
 \*Wayman, Mesheck Bowman, 38, 147  
 Webb, Walter Elbert, 61  
 Weber, Frank, 99  
 Webdell, Richard Everett, 47, 88, 97, 113, 114, 117, 121, 130  
 Weeks, Robert Wiley, 61, 123  
 Page One Hundred Eighty-one

Westbrook, Cornelius Albert, jr., 61, 127  
 \*Whaley, Charles Albert, 54, 147  
 \*Whaley, Nellie Ernestine, 54  
 Wheeler, John, 99  
 Whitton, Raymond Edward, 147  
 \*Whitwer, Amel William, 54, 139, 147  
 Williams, Twila Wood, 47, 133  
 Wilson, Jack, 38, 95, 99, 121  
 \*Winchell, Lulu Mae, 38, 100  
 \*Wood, George Horace, 54, 83, 96, 143, 147  
 \*Wood, Ross Miller, 38, 94, 96, 147  
 Woodson, Samuel Meade, 41, 125  
 Woolfolk, Charles Walter, jr., 54  
 Wymore, Carl Frank, 47, 91, 99, 125  
 \*Ministerial Students

FACULTY

J. C. Armstrong, 28  
 Constantine Bila, 20  
 R. E. Bowles, 29, 103  
 Charles R. Burke, 21  
 Eleanor Burton, 27, 140, 142  
 Arthur G. Byrns, 20  
 Clarence Chrisman, 20  
 W. N. Collins, 29, 104  
 J. E. Davis, 21, 103, 143  
 B. E. Denton, 21  
 Frederick Derwacter, 22  
 Frank G. Edson, 23, 98  
 C. J. Elmore, 27, 139  
 Prewitt Ewing, 30, 82, 143  
 Robert W. Frederick, 24, 142  
 J. P. Fruit, 19, 144  
 Dr. J. P. Greene, 17  
 David Grosch, 28  
 P. Caspar Harvey, 19, 85, 143, 144  
 Ethel Marie Henderson, 30, 144  
 John F. Herget, 18  
 H. I. Hester, 26  
 Cloice R. Howd, 26, 142, 143  
 Homer E. Huff, 28, 142  
 Allen J. Moon, 22  
 Ulma R. Pugh, 25  
 W. Holt Smith, 25  
 J. B. Sullivan, 24  
 George F. Weida, 23, 98

*Autographs*

*Autographs*

*Autographs*