

THE
TATLER
1 9 4 0

"the college on the hill" . . .

Presenting . . .

The

1940

Editor-in-chief Bees Downing
Business Manager Marvin Marks

Copyright
1940
William Jewell Press

TATLER

378.178
W. J.
1940
1941

The
Dedication

To

JOHN FRANCIS HERGET

the epitome of William Jewell

tradition throughout the years

Man of Letters Friend of Students

Defender of his Country Servant of God

to our beloved president—this, the

thirty-fifth volume of the "Tatler,"

is dedicated in appreciation and

affection by the students of

the college in nineteen

hundred and

forty



in explanation . . .

FOREWORD

Between September and May your concept of this school year has changed, in all probability, from anticipation of nine long months on the calendar to a quick retrospection of fleeting days crowded with memories. Some of these memories will linger in your hearts forever . . . your first accepted "D-X" . . . your feeling of oneness with your college as you cheered your team on to victory . . . the box from home on your birthday . . . the hallowed beauty of morning sunlight through the chapel windows . . .

It is for the sake of reminiscence that we place in your hands the 1940 "Tattler," a written and pictorial record of your experiences this year on the "old hill" . . . So turn the pages and remember . . .

through the book . . .

- I.
- II.
- III.
- IV.
- V.

Administration
Faculty and Students
Activities
Organizations
Features

"She stands there, sir! In the heart of the campus! You can see for yourself that she is the center of all activity. Look at her now. She has been through another battle!"

Indeed she had, and now her broken window-lights gave her a roguish, mischevious air. To the ordinary passerby she would appear wronged and neglected, but to those who knew her, she seemed just to be resting herself for fresh conflicts.

Jewell Hall, as she is known, has faced battles by the score. She is, however, on a firm foundation, so she can laugh at the high winds and raging storms. When the contractor and his men were digging the foundation, Dr. William Jewell (for whom the Hall was named) insisted that the building should be laid not on shale, but on bed rock, so down to bed rock the men dug.

From her superior position since 1853 Jewell Hall has watched the years roll by. During the Civil War her doors were open for the wounded soldiers who were carried in from the southern army. She still carries in her side some shell wounds inflicted at that early age.

Having served once as the main building for the college and academy, housing also the library and dormitory quarters, she has now become merely a class building. The rooms now used by Professors Isley and Sullivan were formerly one large room used as the school chapel. Early one morning the boys coaxed and cajoled a donkey into the chapel room and tied him to the pulpit. When chapel convened, there stood the donkey wholly at ease in his new environment. Dr. Emerson rose and said calmly, "I think there are enough donkeys in this school without dragging in another one!"

Jewell Hall has seen the library grow too large for her shelter, the science departments spread into a building larger than she is herself, the chapel and administration offices into a building of their own, the boys (of both high school and college age) moving into Old Ely and later into New Ely. She has seen the growth of high schools in every city taking another function from under her wing. She has seen the girls come to the hill, timidly at first, but later in beves and droves. They have even tried to usurp her place as queen of the campus, but that is impossible.

At evening with her sight restored and her wounds hidden by friendly shadows, or in the summer when the air is dry and still and the heavy woodbine crawls over her walls, or in the winter when ice frames her and clings to every window sill, she is the reigning queen of the campus. . . telling no secrets but listening with sympathetic ear to the problems of those about her. . . stately, proud, dignified, a lady of culture. . . or a good sport. She belongs to no particular year. She belongs to no particular organization. She is a timeless queen, the favorite of all.

to the students . . .

The
President's
Message

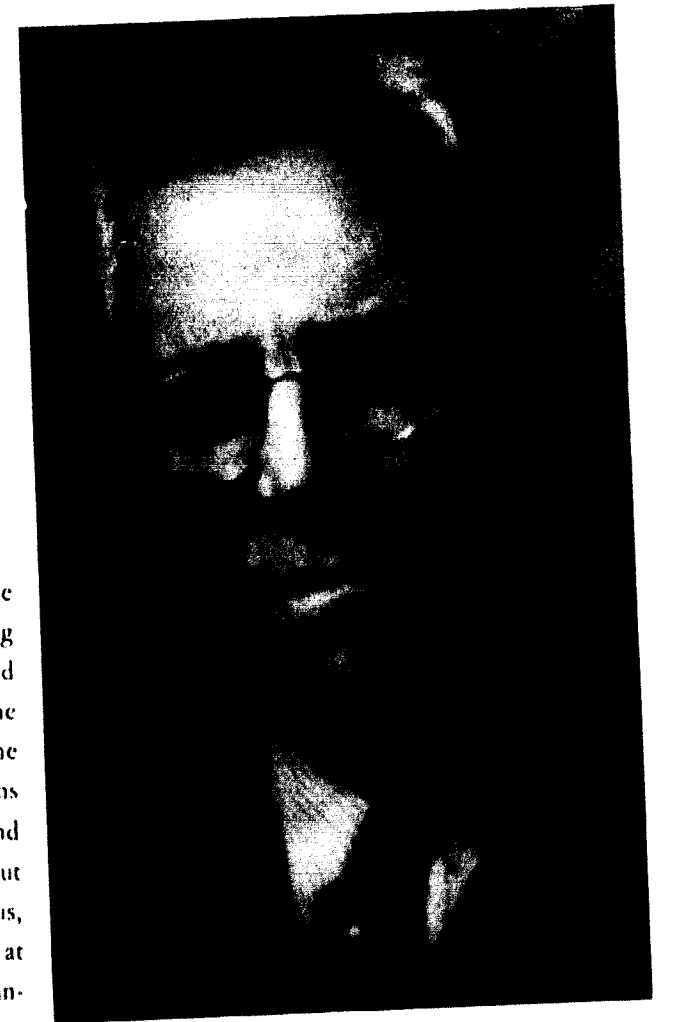

John F. Herget, A. M., LL. D.
President of the College

6-27-40

"This year marks the 91st anniversary of the founding of William Jewell College. During these decades the College has had many ups and downs. It was barely learning to walk when the Civil War interrupted its work. Since that time other wars, severe drouths, financial depressions and pestilences have plagued the nation and have challenged the very life of the College. But through all these trials God has been with us, and the school has made gradual and steady, if at times very slow, progress. Even during the unparalleled depression of the last ten years we have materially increased our endowment, our equipment and facilities and the number of students.

During these nine decades of its existence the College has sent out its alumni into every worthy field of human endeavor, and by their achievements they have reflected honor on their Alma Mater. Seventy-five of them now living have been accorded recognition in *Who's Who in America*.

From the beginning we have sought to build a Liberal Arts College, Christian in its faith, teaching, and ideals of life and conduct.

The president desires to express to the members of the present student body his sincere appreciation of their fine spirit of cooperation in maintaining these ideals of the College, and of their academic and extra-curricular achievements by which they have brought to it added honor and distinction."

47925

"Trust in God and work" . . .

A Word From the Dean

"To many young men and women now in college, the future may at times seem shrouded in gloom and uncertainty. Let me advise all such to be of good cheer. If your college days are kept busy in the performance of each day's tasks, if you are conscientious and loyal to your teachers, to your fellow students and to your daily assignments, someday the future will reward you. It may not be in money or political or social preferment. Life's greatest rewards come from a sense of one's having done his best. If you are faithful and courageous, sometime you will reach the glorious heights. Before you will lie the delectable mountains and the beautiful boulevards. Out there in the distant years you will most surely find full recompense for all your trials."



Allan J. Moon, A. M., LL.D.
Dean of the College



the offices of the college . . .

Administrative Personnel



J. B. Sullivan

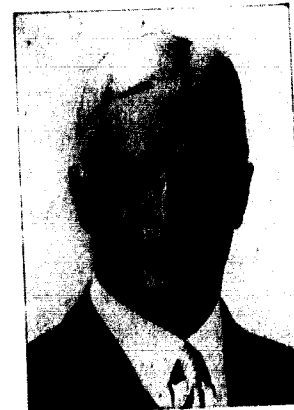

C. J. Prince

J. B. SULLIVAN, *Registrar and Dean of the Summer Session*

Secretaries: Eleanor Payne, Joan Clarke, Mamie Chewing

H. B. EARLY, *Treasurer of the College and Secretary to the Board of Trustees*

Secretaries: Mrs. Byrdia Breen, Helen Oberhelman, Mrs. Earl Cooper

C. J. PRINCE, *Personnel Secretary and Field Representative*

Secretary: Rosemary Pound

J. E. DAVIS, *Business Manager of the College*

Secretaries: Jessie Norton, Nadine Sanders

Miss Thelma Thomasson is Secretary to the President.



H. B. Early

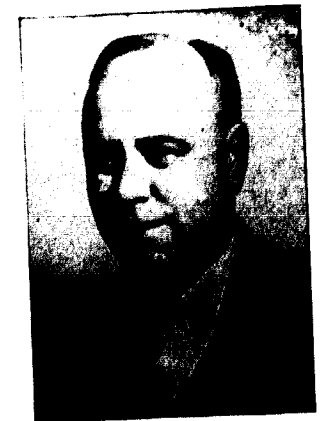

J. E. Davis

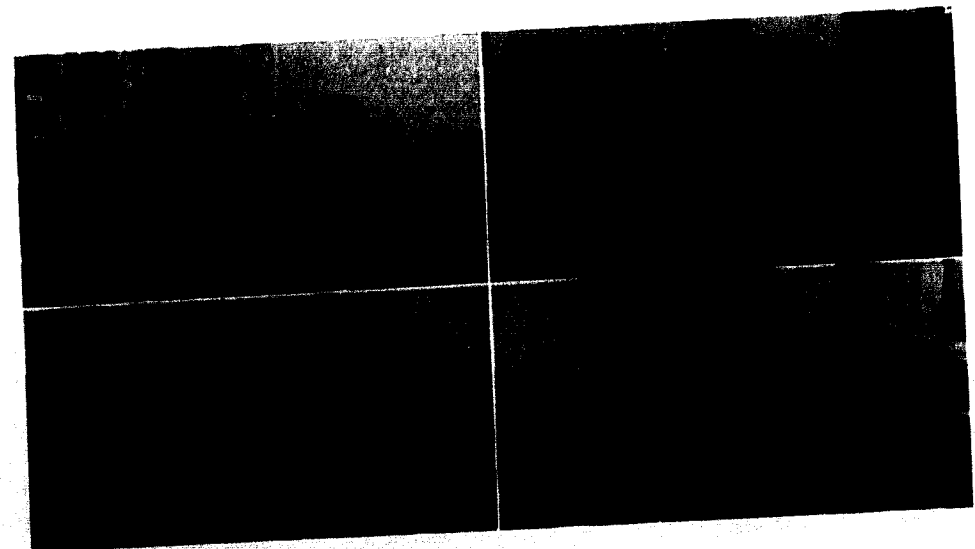

the fairer sex on the hill . . .

Jewell's Women

Clad in the prevailing fashions of the day, and typifying the ideal of young womanhood in pursuit of knowledge, thirty-three girls found themselves at the beginning of the post-war era enrolled in a college hitherto admitting only young men. During the successive years the doors of the college have swung wider granting entrance to an ever increasing number of "co-eds." In the past two decades the feminine constituency has grown from eleven per cent in 1920 to twenty-eight per cent in 1940.

Jewell women play an integral part in campus life. They share honors and membership in organizations with the college men, and contribute to the work of the college.

Dean Ruth Lindsey has served in an advisory capacity for the past four years, showing ready sympathy and understanding in all problems.



Ruth Lindsey, A. M.
Dean of Women

"As you leave the campus this year, whether as a Senior or as one who will return next year, I hope you carry with you no regrets. Forget, if you can, the mistakes and failures, the difficulties and disappointments. Remember only the joys, achievements, victories, and close friendships. I hope you will feel that, in addition to the accumulation of worthwhile facts, your outlook on life has been broadened, your interests increased, your initiative and self-control developed, your circle of friends enlarged; and that you are enabled to take your place in the world with greater efficiency. I further hope that each succeeding year may be filled with high purposes and thorough preparation so that success may be written on every page of your record."

the silent influence of books . . .

The Library

Jewell students look with pride on their own Carnegie library, and extensively use its 45,000 classified and catalogued volumes as well as the 212 regularly received periodicals. The spacious reading room (separated into boys' and girls' reading rooms for study purposes) is well filled during all school sessions.

One of the most interesting volumes in the library is Dr. William Jewell's family Bible, containing his family records. The library also houses several noteworthy collections. The Spurgeon library of Puritan theological literature contains a 1573 edition of the famous "Breeches Bible." The Louis B. Mertins collection of holographs was presented by the California poet in honor of "Daddy" Fruit. This collection contains autographed and first editions and is being continually augmented. The Ted Malone collection of American Poetry is composed of many unpublished manuscripts as well as several hundred books of poetry. This alumnus presented the collection "as a Valentine to his college in honor of his wife." The Hubmaier collection was given by Dr. W. O. Lewis, Secretary of the Baptist World Alliance, and has been translated into English by Dr. George D. Davidson, Head of the Modern Language Department. It is the only complete collection of photographs of Hubmaier's pamphlets in the world.

Miss Opal Carlin serves in the capacity of Librarian, and Miss Louise Schmitt is her assistant. Twenty-five students receiving employment in the library comprise the library staff.

The picture at the right presents an unusual study of the library and famed oak tree silhouetted against a flaming background of the setting sun.



Opal Carlin
Librarian



Louise Schmitt
Assistant Librarian



ancient galleys come to life . . .

T
h
e

P
r
e
s
s
e
s



Type-setters Singleton and Osborne. Secretary Hattaway
. the Press at work Newman, Inc., front and side view

Throughout the twenty-six years of its existence, located first in the lower section of the library as a small bindery, and now occupying the ground floor of the chapel building, the William Jewell Press has consistently upheld the highest standards of printing. Progressing steadily from its early days when one student was employed under the direction of Prof. Ward Edwards, the Press under the management of George C. Beamer now employs twenty students who earn part of their college expenses in typesetting, composing, and running the presses.

The Press prints all college publications—the *Student*, the *Tattler*, the College Catalog, and all official college bulletins—as well as engaging in extensive commercial printing. Facilities for photoengraving and photography have recently proved an invaluable addition to the equipment of the Press.

Manager George Beamer has served as such since 1936, having been assistant manager for six years after his graduation from Jewell. Mr. Beamer's eighteen years of experience as a printer as well as his advanced study of abnormal psychology combine well to equip him for his post as manager.



George C. Beamer
Manager

there's a shady walk between . . .



Melrose Hall

New Ely Hall



if I had the wings of an angel . . .

Melrose Hall

Supervision

- Mrs. H. I. Hester Head Supervisor
- Dr. H. I. Hester Supervisor
- Mrs. Visa Brown Ass't Supervisor
- Mrs. Elsie Keller . . . Dining Hall Supervisor
- Miss Dorothy Staats, R. N. . Health Supervisor

Student Government

- Grace Weber President
- Nancy Campbell Vice-President
- Doryce Robinson Sec'y-Treasurer
- Maxine Hattaway Social Chairman
- Maribel Rogers Study Chairman

Melrose Hall, Jewell's dormitory for women, is a well-planned building located on a high hill overlooking the town, and housing a gracious reception room and capacity for sixty-five girls. Dr. and Mrs. Hester have for the past thirteen years provided a homelike atmosphere as supervisors of the Hall.

Various social functions are held throughout the year, either alone or in cooperation with New Ely Hall, such as picnics, formal dinners, and an open-house.

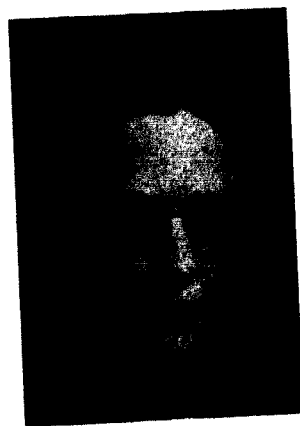

Mrs. H. I. Hester

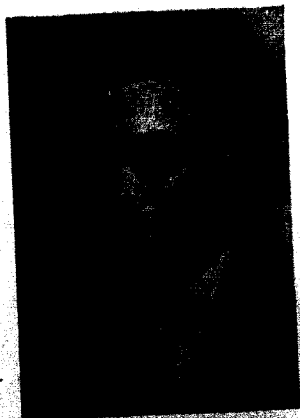

Dr. H. I. Hester

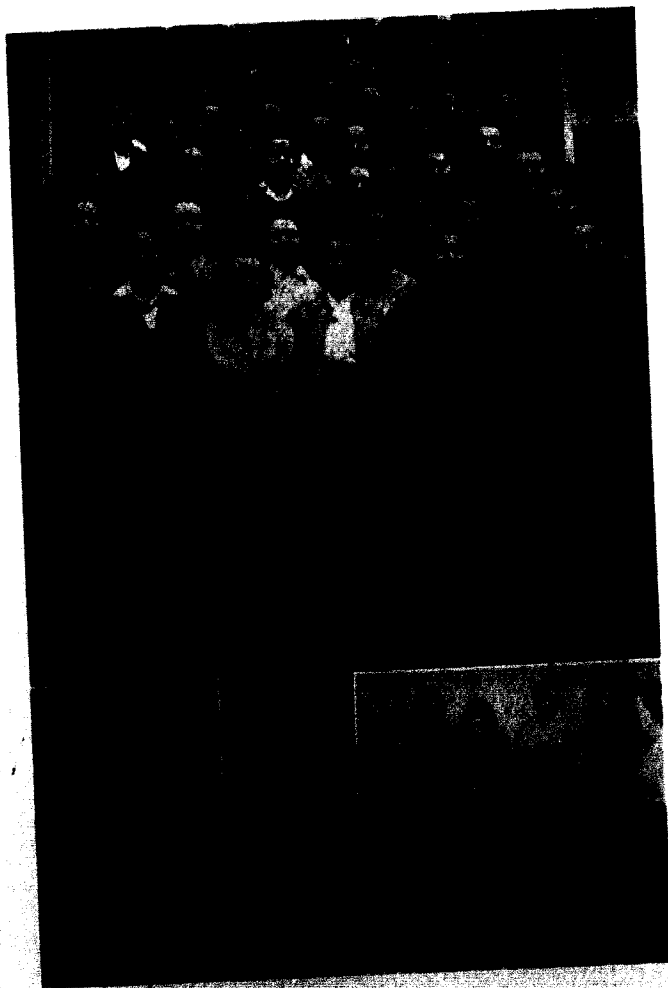

where "bull sessions," pipes, and olive seeds abound . . .



New Ely Hall, Jewell's residence hall for men, accomodates over a hundred college students. Wholly masculine in nature, the building houses an attractive lobby which serves as a recreation center and reception room. A private dining hall has been the scene of many Jewell functions and official banquets.

Activities of the year included weekly guest nights, at which time distinguished visitors were present for the evening meal. The chess club met regularly in the lobby, and guests enjoyed many evenings of games before the large fireplaces.

New Ely was awarded third prize for its float in the Homecoming Parade last fall, and participated in the *Tattler* Revue by presenting a skit entitled *God Bless America*.

N e w E l y H a l l

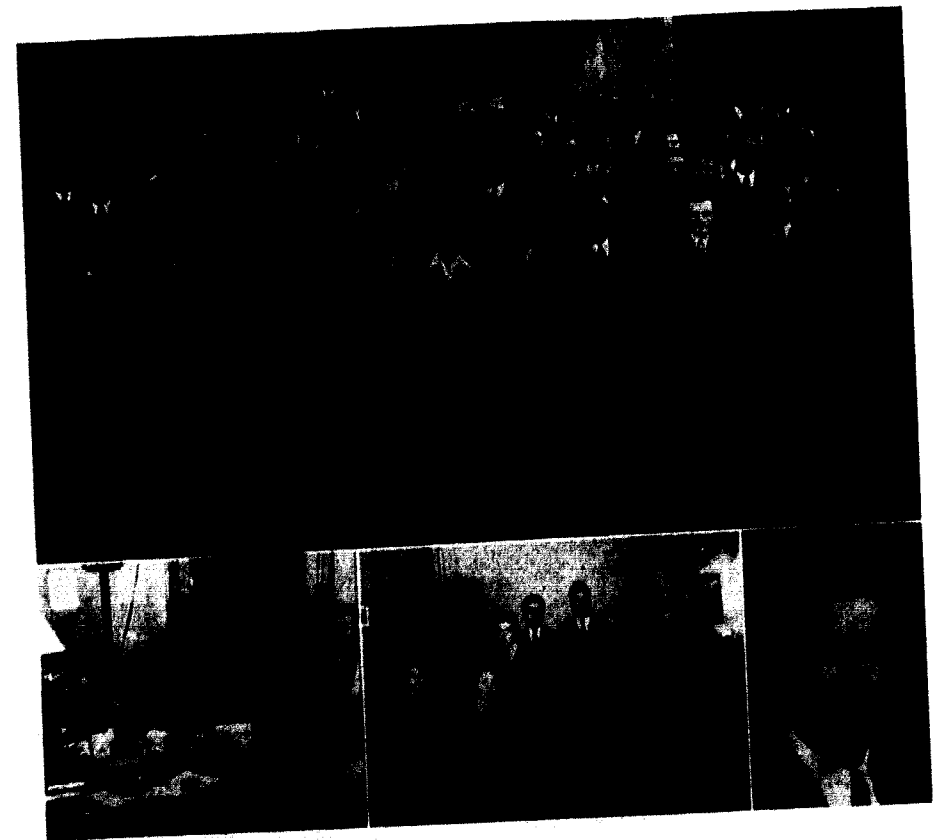

Supervision

- Mrs. Ralph Davidson . Supervisor
- Mr. Ralph Davidson . Supervisor
- Miss Irbie Utz,
- Mrs. Grace Stanley . Supervisors of Dining Hall

The governing body of the hall is the Student Council, made up of a representative of each corridor, which meets regularly with Mr. and Mrs. Davidson to discuss matters of interest pertaining to life in the dormitory.

Student Government

- President James E. Harris
- V. Pres. Marvin Marks
- Secretary Vernon Osborne
- Treasurer Ellis Gover

The New Ely Council is composed of the student officers listed above and the following members: John Edmund, Lewis Ortega, Dwight Jones, Jimmie Cary, Fred Rains, Kenneth Anderson.

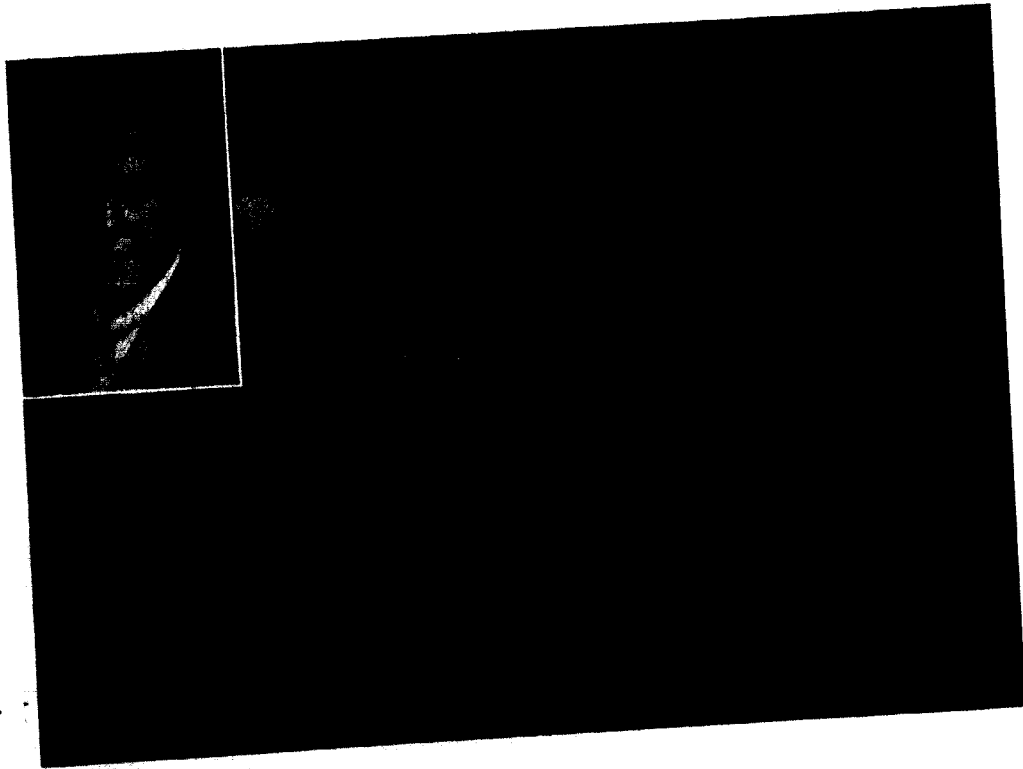

The Co-op Book Store

The Cooperative Book Store was established in 1917 providing for student management with faculty supervision. It existed then as now to furnish students with necessary supplies at established prices and to carry on a campus improvement campaign with the earnings. Recent contributions from the Co-op have been the building of the greenhouse, many evergreen plantings

about the campus, and improvements on the track.

The manager for the past year has been Carl Kenagy. Clerks have been Will Wyant, Lawrence Shoemaker, Earl Lee, Fred Farris, Gordon Gilbert, Joe Roberts, and Bill Campbell.

During the past two years a program of modernization has been begun so that it is now one of the best college book stores in this territory.

where classes are held . . .

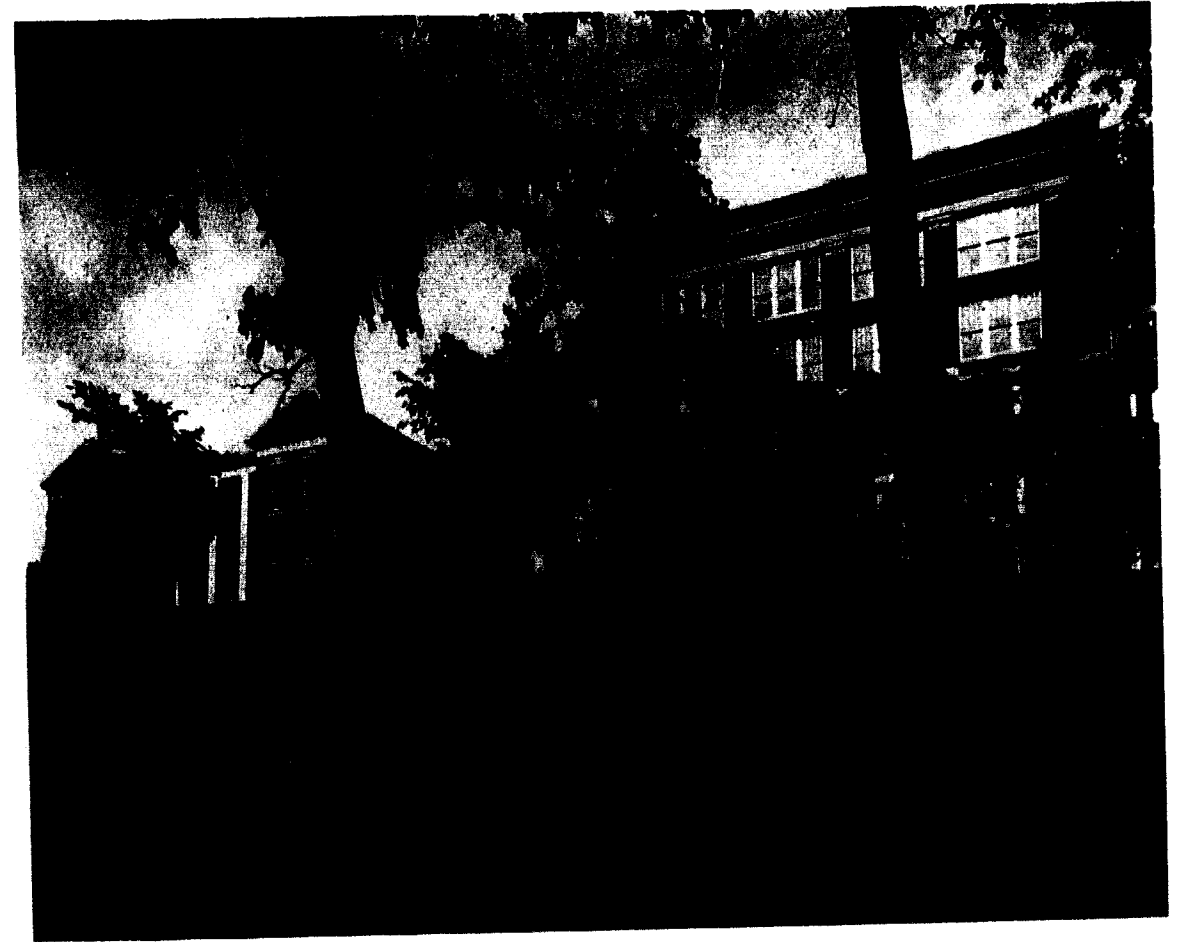

Jewell Hall

Marston Hall

Teachers men of wisdom, all

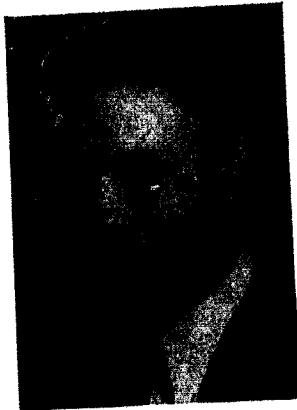

Joe S. Amery, Jr., A. B.
William Jewell.
Instructor in English
and Debate Coach.

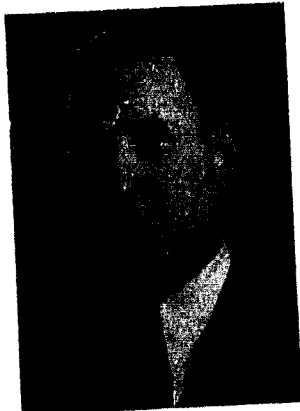

George C. Beamer, A. B.
William Jewell
Instructor in Psychology.



Robert Earl Bowles, A. B.
William Jewell.
Head of Department, Ath-
letic Director and Coach.



Wilbur Bruner, A. M.
University of Kansas.
Instructor in Span. and Fr.
On leave of absence '39-'40.

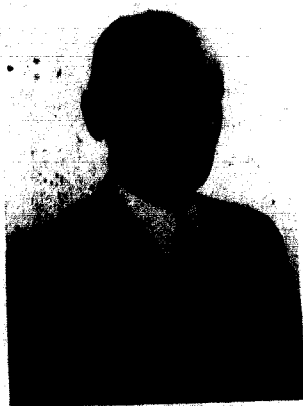

George D. Davidson, Ph. D.
University of Virginia.
Head of Department and
Professor of French and
German.

John E. Davis, A. B.
William Jewell.
Head of Department and
Professor of Physics.

B. Edward Denton, A. M.
George Peabody College.
Head of Department and
Professor of Mathematics.

The Faculty

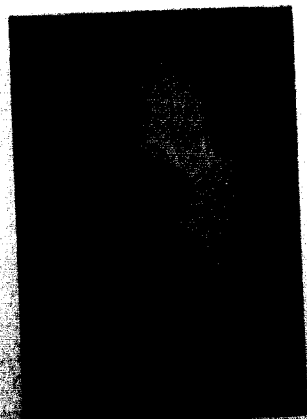

...once remarked "Teachers should be held in the highest honor. They are the allies of legislators; they have agency in the



F. M. Derwacter, Ph. D.
University of Chicago.
Professor of Greek.



Frank G. Edson, Ph. D.
University of Colorado.
Head of Department and
Professor of Chemistry.

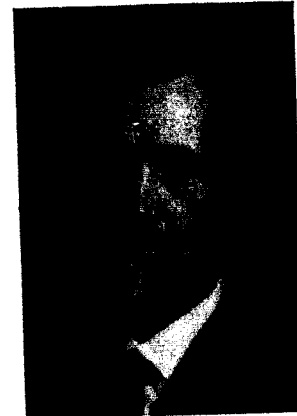

Clarence J. Elmore, Ph. D.
University of Nebraska.
Head of Department,
Professor of Biology.

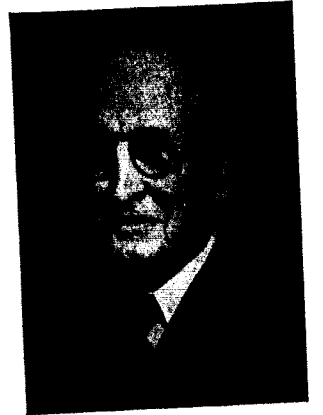

John Phelps Fruit, Ph. D.
Leipzig University.
Head of Department and
Professor of English Litera-
ture and of Philosophy.

The Faculty

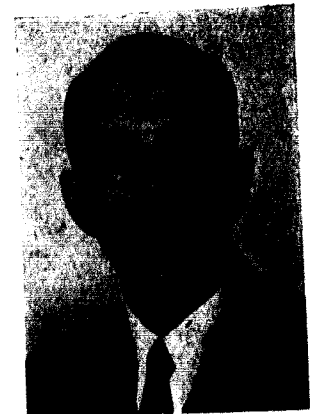

Henri Godfriaux, A. M.
University of Wisconsin.
Professor of Chemistry
and Athletic Coach

David Grosch.
Head of Department and
Professor of Music.

P. Caspar Harvey, A. M.
William Jewell.
Professor of English Com-
position, Debate Coach.

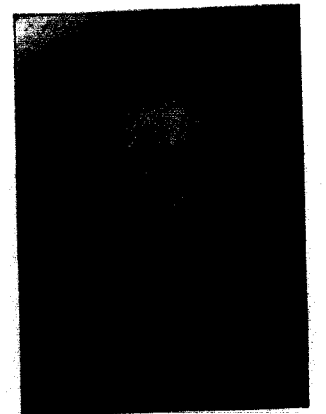

prevention of crime; they aid in regulating the atmosphere, whose incessant action and pressure cause the life-blood to circulate and in pure and healthful to the heart of the nation."

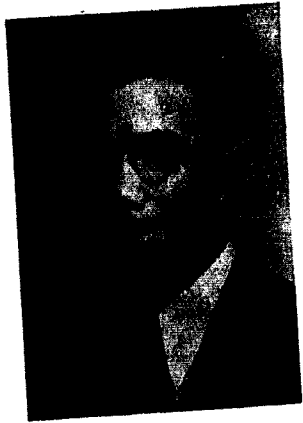

H. I. Hester, Th. D.
Southern Baptist Seminary
Head of Department and
Professor of Bible.



Thurston Isley, M. Ed.
University of Kansas
Associate Professor of Ed-
ucation.



Ulma R. Pugh, A. M.
Baylor University.
Assoc. Professor of History.
On leave of absence '39-'40

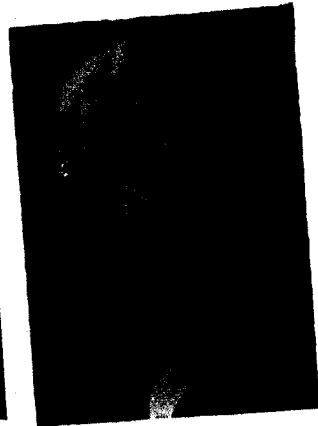

Virginia D. Rice, A. M.
University of Kansas.
Instructor in English.

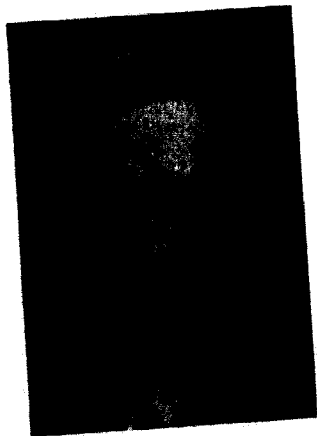

S. A. Richmond, A. M.
Baylor University.
Associate Professor of His-
tory.

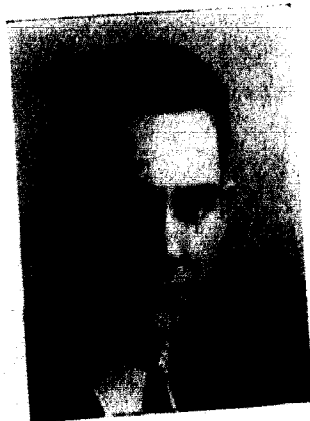

Paul Sharrah, A. B.
William Jewell.
Instructor in Mathematics
and Physics.

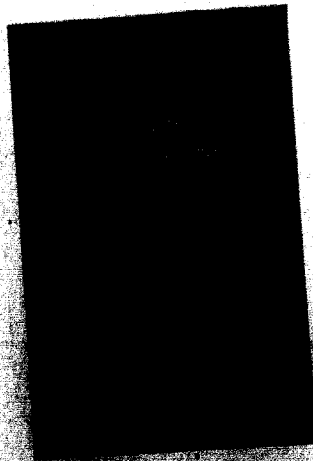

Miss Ruth Lindsey, A. M.
Columbia University.
Professor of French and
Spanish.

The Faculty



C. W. Smith, A. M.
University of South Dakota.
Acting Head of Depart-
ment of Social Sciences.



James M. Smith, A. M.
University of Oklahoma.
Instructor in Biology.



J. B. Sullivan, Ph. D.
George Washington Universi-
ty.
Head of Department and
Professor of Psychology
and Education.

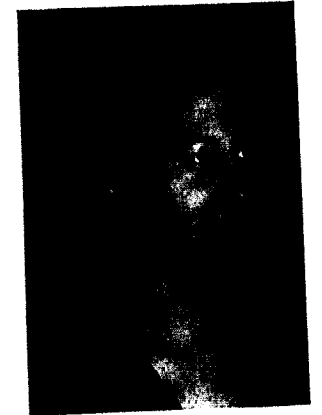

Olive Thomas, A. B.
William Jewell College.
Instructor in Biology.

The Faculty



C. O. Van Dyke, A. M.
University of Kansas.
Professor of Economics.

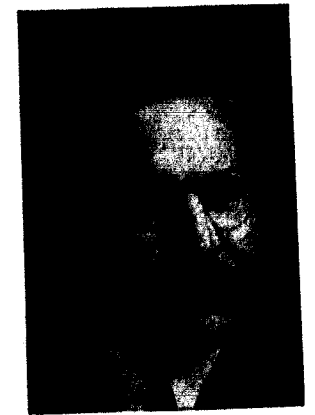

Franklin T. Walker, A. M.
Columbia University.
Professor of English.

Unphotographed

Mrs. J. J. Bowman, A. B.
Washington University
Instructor in French,
Spanish, and German. (1939-40)

Walter L. Reppenhagen, Th. M.
Kansas City Baptist Theological Seminary
Part time instructor in Bible
and assistant to Dr. Hester.

Allan J. Moon, A.M., LL.D.
Howard College.
Head of Department and
Professor of Latin.

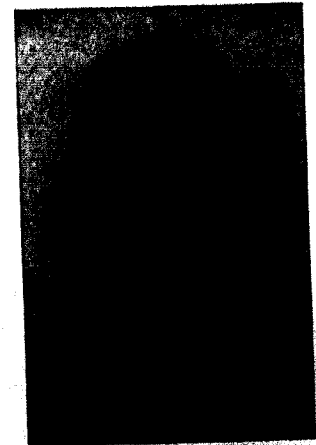

no apples polishing here

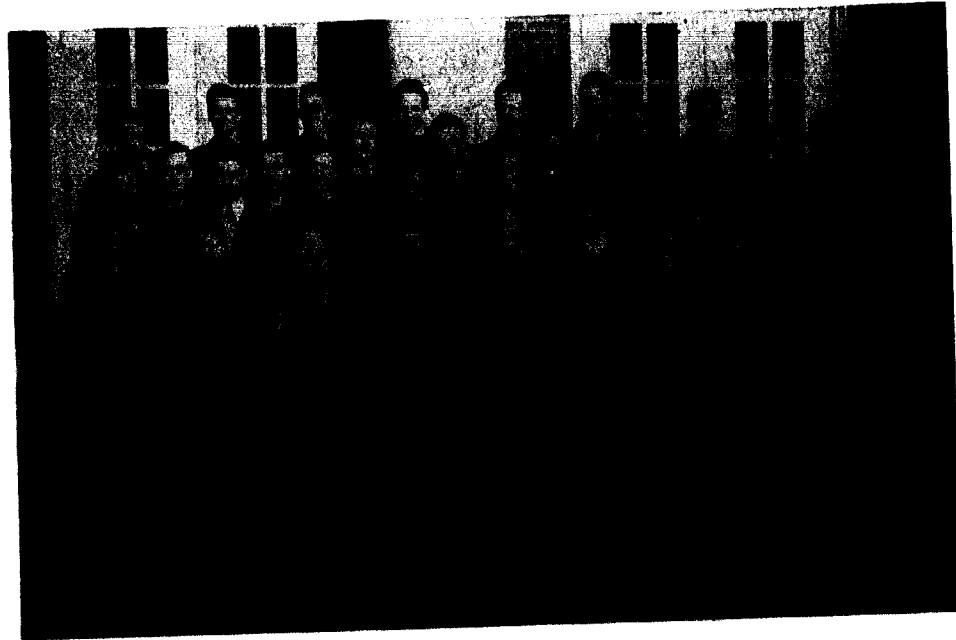

Student Assistants

BIBLE

Carl Hunker

BIOLOGY

Paul Hagen
James Ragan
Wendell Rainwater
Stella Hodges
Syrena Tucker

CHEMISTRY

Jack Barnes
Louis Dessert (spring term)
James Harris
Vance Kirkland
Wiley Thorne

EDUCATION

Patty Lee Brandom
David Bratcher
Dwight Jones

Marvin Marks

ENGLISH

Gene Hollmann
H. Arnold Smith
Madeline Parrott
Barbara Bogard
Marjorie Helm
Mary Wyrick

MATHEMATICS

Marvin Marks

MODERN LANGUAGES

Nancy Campbell
Virginia Fowler
Lewis Ortega
Vernon Osborne

PHYSICAL EDUCATION

Peggy Burroughs

Betty Brockhouse

(spring term)

PHYSICS

Frank Blanchard
John Linvill
William Linvill

PSYCHOLOGY

Thelma Arnote
James Cary
Betty Coker (spring term)
Jean Conrad (spring term)
Beebs Downing

SOCIAL SCIENCE

Charles Bullock
Paul Madsen
Jimmie Miller
Martha Tabb

With Hollmann in command the Senior Class of 1940 emerged from the confusion of the opening days and soon made its identity apparent to

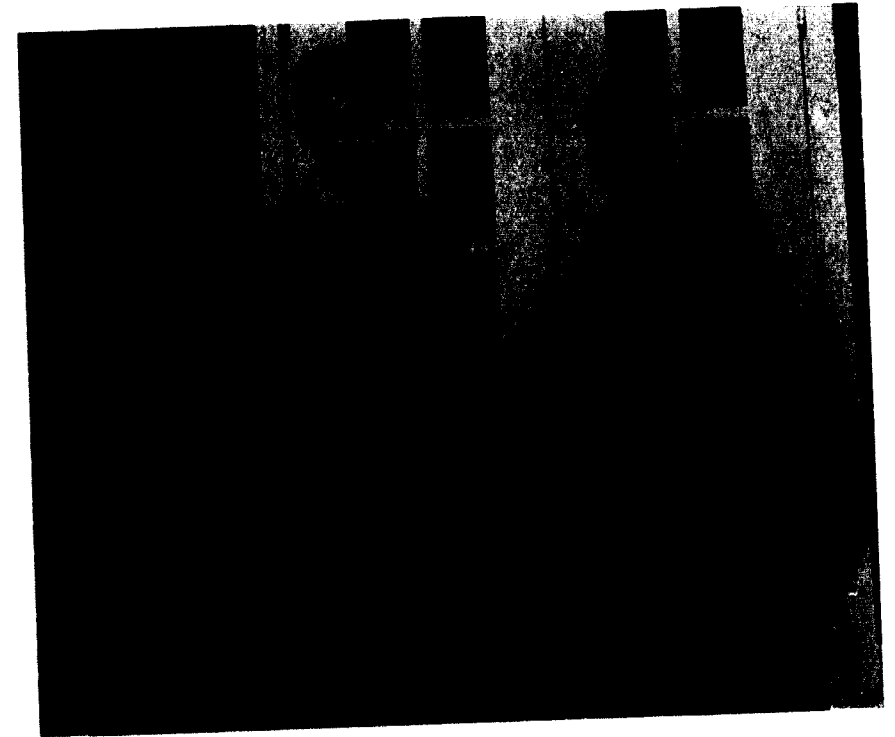

President Gene Hollmann
Vice-President . . . H. Arnold Smith
Secretary Geraldine Kleppinger
Treasurer Patty Lee Brandom

S E N I O R S

...neophytes by means of the Freshman Proclamation. With the members of the Senior Class as illustrious examples of propriety, the new crop assumed a semblance of collegiate deportment. . . . Certain of the more leisurely members of the Class distinguished them-

ALSPAUGH, KENNETH Liberty
Economics Soc. Sc.
Kappa Alpha, Pres. '40; Inter
frat. Council.

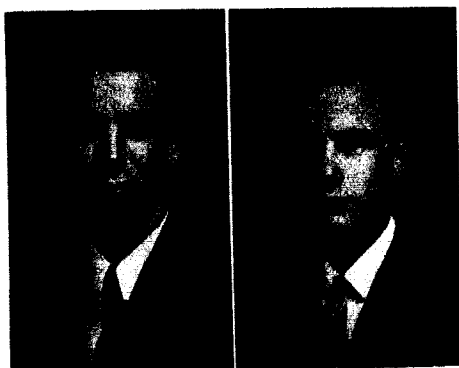

AUBUCHON, WILMA
Cape Girardeau
French Span.
W. J. Players; Y. W. A.



BELL, ANN MARGARET Liberty
French Span.
TNT; W. J. Players; Panaegis;
Alpha Psi Omega; Pan-Hel-
lenic Council.



BLANCHARD, FRANK M. Warsaw
Physics Math.
Physics Ass't; Band; Basket-
ball '38, '39, '40; Football '39,
'40; Treas. "J" Club; Kappa
Alpha Sigma; Sigma Pi Sigma;
Sons of Rest; Tennis '39, '40.

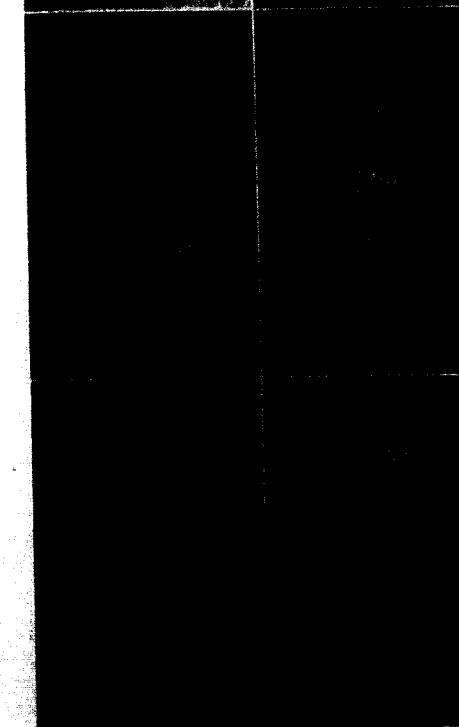

BOONE, EDWIN Highland, Kans.
English Fr.
Ministerial Group.

ARNOTE, WENDELL Polo
Sociology Hist.
B. S. U. Council; Ministerial
Group; W. J. C. A. Comm.
Mem; Member 1940 Barber
Shop Quartet Champions.

BABER, JONES Bramer
Economics Eng.

BIGGS, HELEN LOUISE Raytown
Education Eng.
Beta Sigma Omicron; Panaegis;
I. R. C.

BOGARD, BARBARA Bolckow
English Lat.
English Ass't; Alpha Psi
Omega, Vice-Pres., '40; Beta
Sigma Omicron; Forensics '39;
Pi Kappa Delta; Sigma Tau
Delta; W. J. Players.

BRADY, JAMES F. Orrick
Sociology Econ.
Football '37, '38; I. R. C., Pres.
'40; Pi Gamma Mu, Rep. '40;
Sigma Nu; Track '39, '40;
W. J. Players; Student Super-
visor N. Y. A. '39, '40.

BRANDOM, PATTY LEE Liberty
Mathematics Phys.
Alpha Psi Omega, Prompter
'40; Education Ass't; Treas.
Senior Class '40; Gamma Pi
Epsilon; Panaegis; Pan Hellen-
ic Council; Sigma Pi Sigma
Sigma Tau Delta, Pres. '40;
Editor Student '39; TNT, V.
Pres. '40; W. J. Players, V.
Pres. '40; Y. W. A. V. Pres.
'40; Who's Who Among College
Students '40; Glee Club.

BULLOCK, CHARLES S., JR.
Independence
Economics Pol. Sc.
Sigma Nu, Lt. Commander
'40; Pol. Science Ass't; I. R. C.;
Pi Gamma Mu, Pres. '40.

BUSH, BIRON Kansas City
English Gr.
Kappa Alpha, Rec. Sec. '40;
Alpha Phi Omega; Min.
Group; W. J. Players.

CROUCH, A. J. Turney
Sociology Hist.
Kappa Alpha; Basketball '38,
'39, '40; "J" Club.

DYER, LEONARD Liberty
History Econ.
Ministerial Group.

BREWER, MAXINE Liberty
Sociology Econ.
Epsilon Omega Pi, Pres. '39,
'40; Ministerial Group, Assoc.
Mem; W. J. C. A., Comm.
Mem.

AULL, PEGGY BURROUGHS
Berger, Tex.
English Lat.
Beta Sigma Omicron, Pres.
'40; Panaegis; Woman's Phys.
Ed. Director; Glee Club.

CHRANE, JAMES Liberty
Sociology Hist.
Kappa Alpha; Alpha Phi
Omega.

DINWIDDIE, JAMES Eugene
English Gr.
Ministerial Group, Pres. '40.

EASTMAN, RUTH Kansas City
Economics Soc.
I. R. C.; Pi Gamma Mu; Y.
W. A.

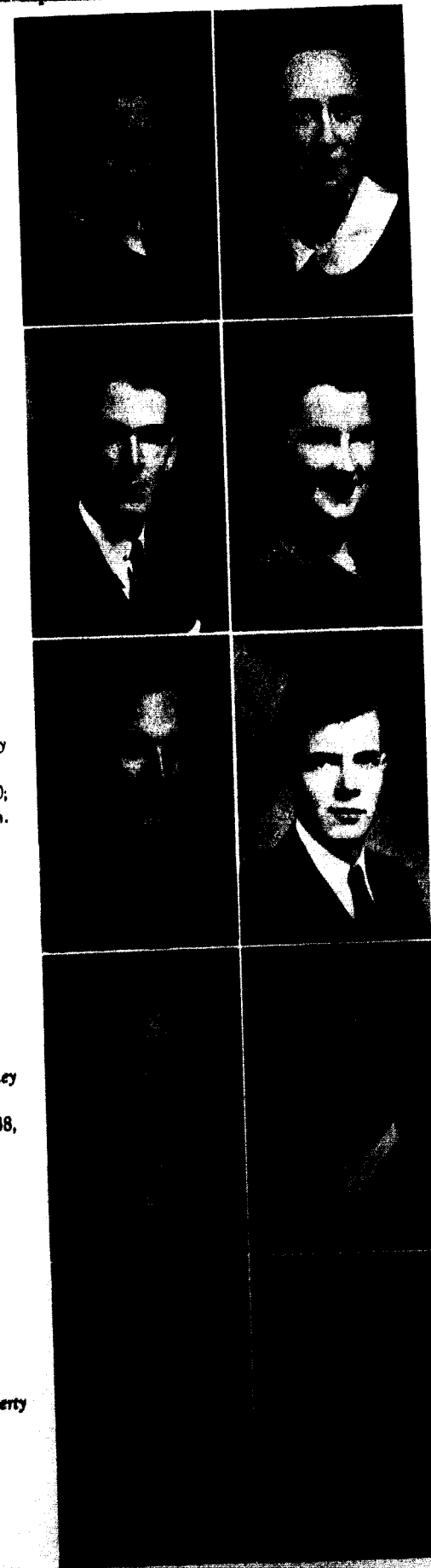

themselves by reviving their title of Sons of Rest and engaging in appropriate activities as such.

Senior Class Day was devoted solely to a Class with the student body paying due homage to this august assemblage and expressing thanks for the Senior gift . . . Spring came

EDMUND, JOHN M., JR.
Fairbury, Nebr.
Psychology Soc.
Phi Gamma Delta; Alpha Phi Omega, Treas. '40; Band; Kappa Asma Sigma; Min. Group; Nebr. Club; Tailer Staff '37; W. J. Players; I. R. C.

ENGELBRECHT, NELSON
Jefferson City
Sociology Hist.
Ministerial Group.

FARRIS, DON
Kansas City
History Pol. Sc.
Football '38, '39, '40; Basketball '37, '38, '39, '40, Capt. '39, '40; Track, '37, '38, '39, '40; "J" Club, Pres. '40; Vice-Pres. Junior Class '39; Kappa Alpha.

FOWLER, VIRGINIA
Lawson
English Fr.
TNT, 2nd V. Pres. '40; French Ass't; W. J. Players.

GILBERT, GORDON P.
Rochester, N. Y.
Sociology Econ.
Min. Group; Sigma Tau Delta; Eastern States Club; W. J. Players.

EGGLESON, FRANCES
Jefferson City
History Soc. Sc.
I. R. C.; Pi Gamma Mu; Zeta Kappa Epsilon; Y. W. A., Sec. '40.

EVANS, JEWELL
Gower
English Lat.
Min. Group, Assoc. Mem.; Epsilon Omega Pi, V. Pres. '39; W. J. C. A. Comm. Mem.; Y. W. A.; Glee Club.

FARRIS, FRED
Faucett
Physics Math.
Physics Ass't; Basketball '37, '38, '39; Track '38, '39, '40; "J" Club, V. Pres., '40; Kappa Alpha; Sigma Pi Sigma, Pres. '40; Sons of Rest.

GEORGE, LORENE
Excelsior Springs
English Fr.
TNT, Warden '40; W. J. Players.

GOB, CHARLES
Hannibal
English Gr.
Alpha Zeta Pi, V. Pres. '40; Min. Group, '40; W. J. Players.

GOSS, ELMER
St. Joseph
Sociology Bible
Min. Group; W. J. C. A., Pres. '39; "J" Club; Football '37, '38, '39, '40, Capt. '40; All-Conference First Team, '38, '39, '40; Track '37, '38, '39; Pres. Freshman Class '37.

HAIR, JAMES D.
Fort Collins, Colo.
Sociology Hist.
Zeta Chi; Min. Group; Colo. Club.

HARRIS, JAMES
Peru, Ind.
Chemistry Biol.
Aeons; Chemistry Ass't; I. R. C.; Sigma Tau Delta; Sons of Rest; Eastern States Club V. Pres. '40; Theta Chi Delta, Sec. '40; Track '37, '38, '39; W. J. Players; Chess Club, Pres. '40; New Ely Council, Pres. '40; Beta Beta Beta.

HERRING, JAMES
Glasgow
Sociology Econ.
Kappa Alpha; Alpha Phi Omega; W. J. Players; Varsity Cheer Leader.

HOBEL, ROBERT
Excelsior Springs
Economics Hist.
Phi Gamma Delta, Treas. '40; Pi Gamma Mu, V. Pres. '40; I. R. C.; Bus. Mgr. Student '40; W. J. Players; Zeta Kappa Epsilon, Treas. '40.

GOVER, ELLIS
Warsaw
Psychology Ed.
"J" Club; Tennis '39, '40; Kappa Asma Sigma.

HARPER, GEORGE
Ash Grove
English Lat.
B. S. U. Council; Sigma Tau Delta; Student Staff; W. J. Players.

HAWLEY, DAVID
Kansas City
English Span.
Phi Gamma Delta; Sigma Tau Delta; Varsity Cheer Leader.

HILL, C. MASSEY
Maplewood
Sociology Psych.
Alpha Zeta Pi; Football '37; Min. Group; Sons of Rest; Zeta Chi, Pledge Master '40.

HOLLMANN, EUGENE
St. Louis
Sociology Psych.
Kappa Alpha; Aeons; Alpha Psi Omega, Pres. '39, '40; Ass't in English and Music; Assoc. Dir. Band; Pres. Senior Class '40; Gamma Pi Epsilon; Sons of Rest; Editor Tailer '39; W. J. Players; Member B. S. Quartette Champions '40; Who's Who Among College Students '39, '40; Glee Club Soloist; General Alex. Doniphan of 1940.

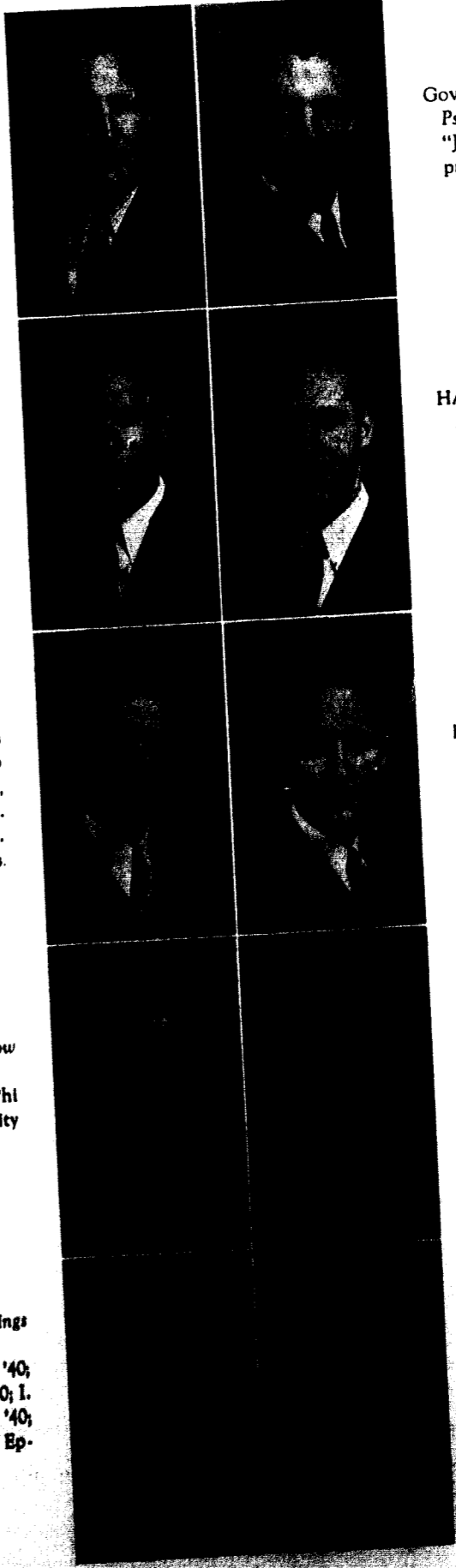

ground and with it long-awaited Commencement. Seniors were fitted for caps and gowns and sent invitations to all their aunts and big school teachers back home. President Hergot delivered the annual Baccalaureate Address. As their contribution to the week's activities

HOWARD, JOHN C. Kansas City
English Econ.
Phi Gamma Delta, W. J. Players;
Interfrat. Council; Alpha Phi Omega;
Glee Club.



HUNKER, CARL Canon City, Colo.
English Gr.
Aeons; Bible Ass't; Band '37, '38;
I. R. C.; Min. Group Pres. '40;
Sons of Rest; Colo. Club Pres. '39, '40;
Student Staff; W. J. C. A. Comm. Chrmn. '39, '40;
B. S. U. '40, State Officer '39;
Winner Senior Comp. Scholarship.



KENDRICK, MILTON Knobnoster
History Pol. Sc.
Kappa Alpha, V. Pres. '40;
Interfrat. Council; Basketball '37.



LARSEN, HENRY M. Holden
English Gr.
Ministerial Group; Glee Club.

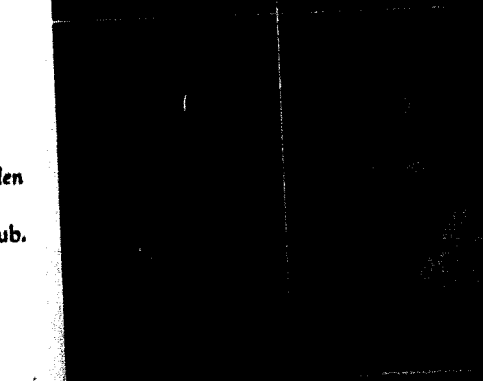

MADSEN, PAUL O. Kansas City
Sociology Econ.
Soc. Ass't; I. R. C.; Min. Group;
Pi Gamma Mu; Sigma Tau Delta.

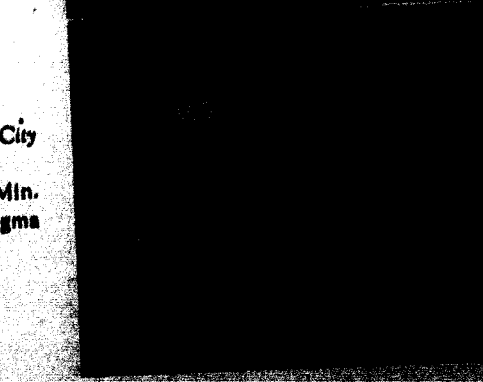

HOWARD, RICHARD Kansas City
English Fr.
Phi Gamma Delta; Glee Club.

JACKSON, DAROLD F. Webster Grove
History Econ.
Kappa Alpha; Interfrat. Council;
I. R. C.; Zeta Kappa Epsilon;
Glee Club.

KLEPPINGER, GERALDINE Pleasanton, Kans.
History Pol. Sc.
Beta Sigma Omicron, Treas. '40;
Sec., Senior Class '40;
Zeta Kappa Epsilon; Y. W. A.;
"Miss Liberty" '40; Glee Club.

LEWIS, RUTH Independence
Education Eng.
I. R. C.; Y. W. A.

MALLETT, JOYCE Independence
Education Eng.
TNT; I. R. C.; Student Staff;
W. J. Players.

MIHLFELD, WALTER Newburg
Education Eng.
Ministerial Group.

MOORE, WOODROW Liberty
History Soc.
Min. Group.

NELSON, E. STANLEY Kansas City, Kans.
History Soc. Sc.
Alpha Zeta Pi; Min. Group;
Pi Gamma Mu.

OLIVE, HOWARD Liberty
History Pol. Sc.
Min. Group; Zeta Kappa Epsilon;
B. S. U. State Pres. '39.

PAYNE, ELEANOR Liberty
Sociology Econ.
I. R. C., Sec. Treas. '40; Pi Gamma Mu;
Sigma Tau Delta; Sec. to the Registrar.

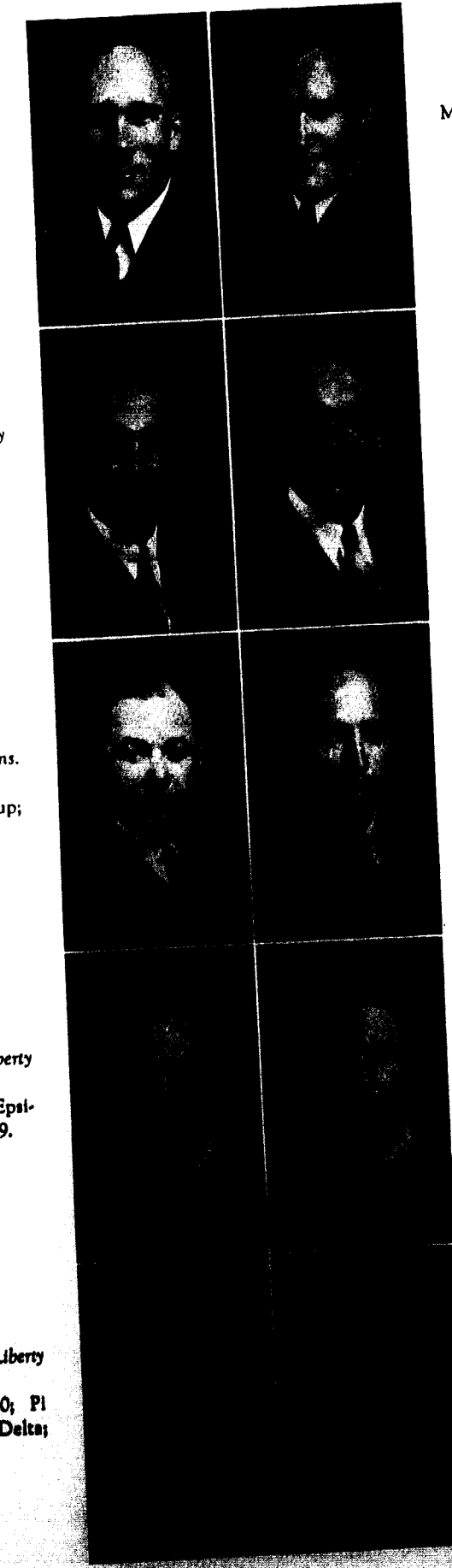

MOORE, ROBERT C. Carrollton
History Pol. Sc.
Football '36-'39; Basketball '39, '40;
"J" Club; Track, '37-'39.

MUSTAIN, CLAUDE J. Bolivar
Greek Lat.
Min. Group, V. Pres. '40.

NORRIS, LYMAN W. Fort Collins, Colo.
History Soc.
Basketball '39, '40; "J" Club;
Tennis '38, '40; Min. Group;
Sons of Rest; Colo. Club; W. J. C. A., Pres. '40; Glee Club.

PAGE, NELSON St. Louis
Sociology Hist.
B. S. U. Council; Track.

PETERS, RUTH Hutchinson, Kans.
Sociology Econ.
TNT, Rec. Sec. '40.

Seniors presented "Big Hearted Harbert," a success on Broadway also. Final event climaxing four years of effort came the Commencement Exercises, with Federal Judge Albert L. Reeve, Sr., delivering the Commencement Address, and the Seniors receiving their

PIXLEE, VIRGINIA ANN Liberty
English Span.
TNT; I. R. C.; Pan-Hellenic
Council; W. J. Players.

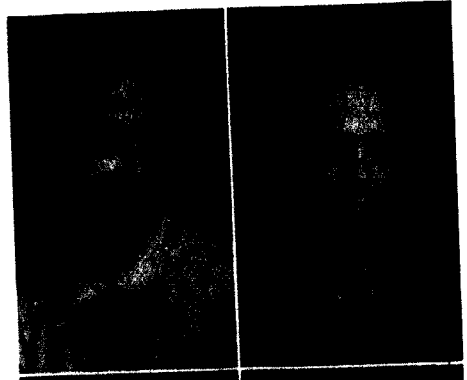

RAINS, FRED Kansas City
English Fr.



RAMIREZ, NANCY HOCKETT Liberty
Spanish Fr.
B. S. U. Council; Beta Lamb-
da; Sigma Tau Delta, V. Pres.
'40; W. J. Players, '36.

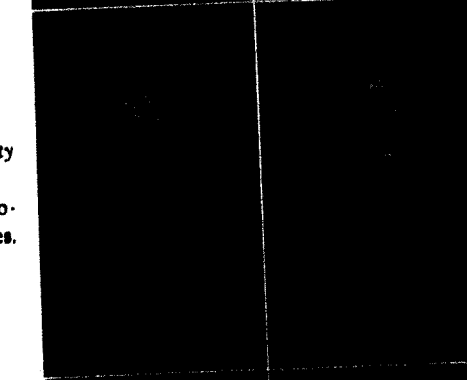

RICHARDSON, JANE Kansas City
English Fr.
Beta Sigma Omicron, Rush
Capt. '40; I. R. C., V. Pres. '40;
Pan-Hellenic Council; Assoc.
Editor Student '40; W. J. Play-
ers; Y. W. A. Council; Glee
Club.

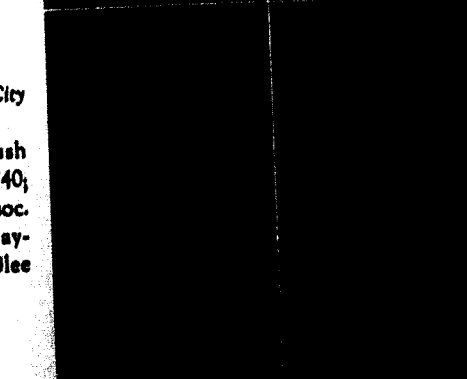

ROOSE, MARIBEL
Kansas City, Kans
English Educ.
Y. W. A. Council; Glee Club

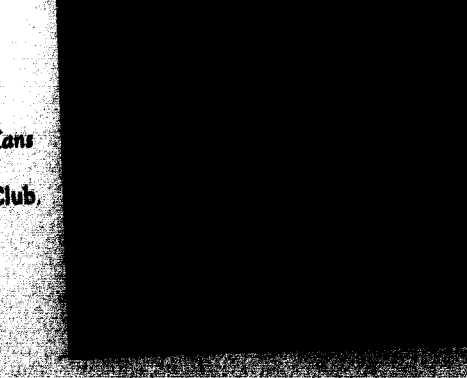

PORTER, J. WILLIAM Festus
History Econ.
Kappa Alpha.

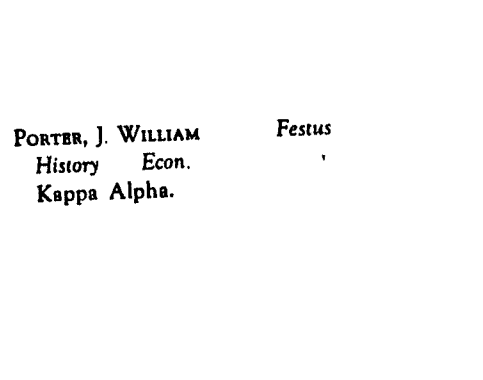

RALLS, GERALD St. Louis
Sociology Econ.
Min. Group; Alpha Phi
Omega; Alpha Zeta Pi; W. J.
Players; W. J. Quartette '38
'39, '40.

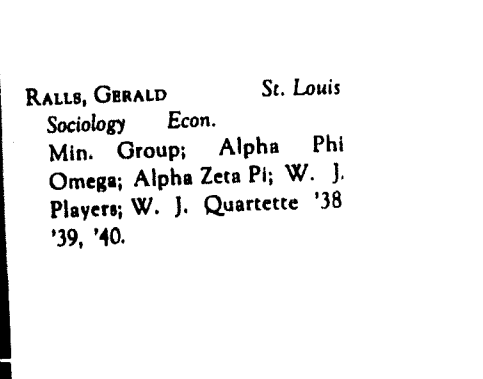

RAND, MARY FRANCES Liberty
Education Eng.
TNT; I. R. C.; Student Staff
'38; Winner Sophomore Com-
petitive Scholarship '38.

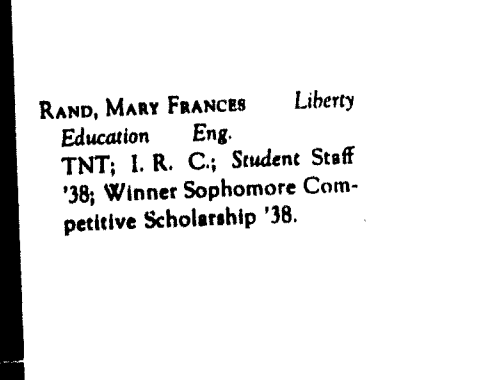

ROBERTS, JOSEPH D.
Needham, Mass.
Sociology Pol. Sc.
Sigma Nu, Recorder '40;
Alpha Phi Omega; Pres., Jun-
ior Class '39; I. R. C.; Sons of
Rest; Tatler Staff '36.

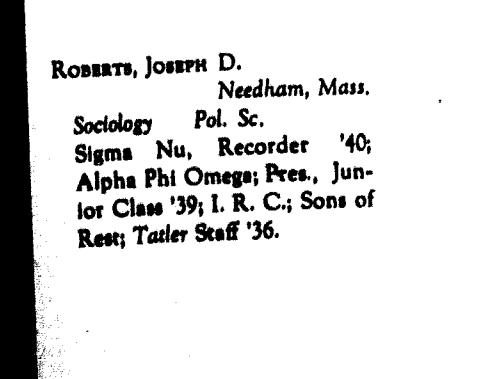

SANDERS, NADINE Carthage
English Fr.
Pansega; B. S. U. Council;
Beta Lambda; Epsilon Omega
Pi; I. R. C.; Sigma Tau Delta;
Student Staff '40; W. J. Players;
Y. W. A. Council; Min.
Group, Assoc. Mem.; Glee
Club.

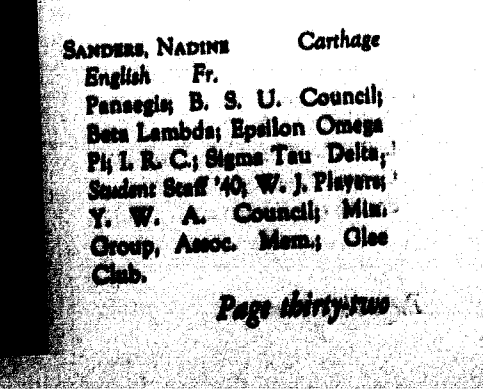

Page thirty-two

SCHAEFER, CHARLES E.
St. Louis
Sociology Psych.
Min. Group, Chorister '40;
Alpha Zeta Pi, Pres. '40; B. S.
U. Council; W. J. Quartet.

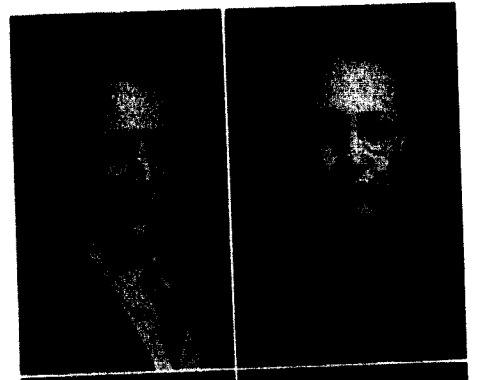

SEARS, STOCKWELL B.
Tsining, China
History Econ.
Zeta Chi, V. Pres. '40; Zeta
Kappa Epsilon; I. R. C.

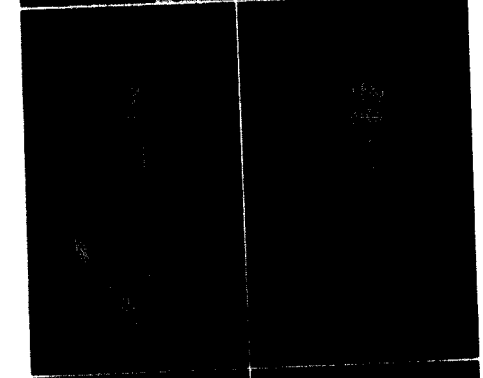

TABB, MARTHA Sonora, Ky.
Sociology Econ.
Pi Gamma Mu; I. R. C.; Ass't.
Sociology and Economics;
Kentucky Club, Sec.-Treas.
'39, '40; W. J. Players; Y.
W. A.

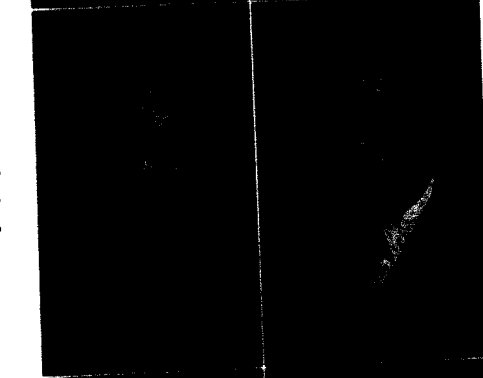

TUCKER, JOHN Liberty
Physics Math.
Kappa Alpha; Sigma Pi
Sigma.

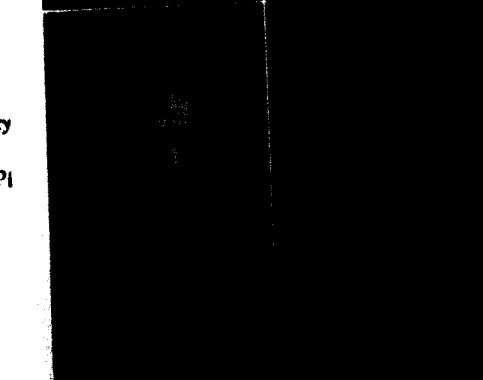

WEBER, GRACE Jefferson City
English Fr.
Melrose Council, Pres. '40;
Sec. to Dean of Women; Stu-
dent Staff '40; Y. W. A. Coun-
cil; Glee Club.

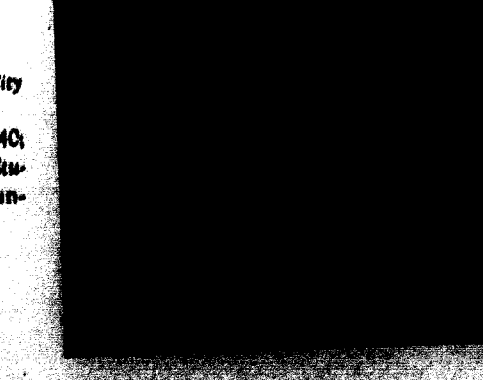

Page thirty-three

SCHMITT, LOUISE Liberty
History Soc.
Ass't. Librarian; Zeta Kappa
Epsilon, Sec. '40.

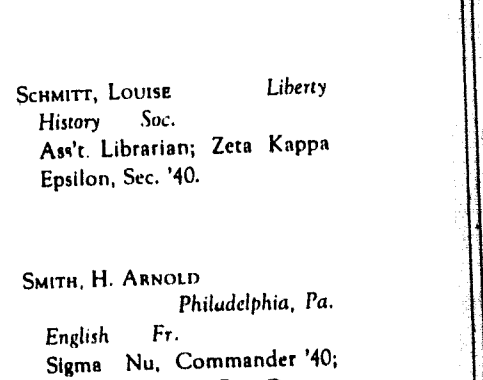

SMITH, H. ARNOLD
Philadelphia, Pa.
English Fr.
Sigma Nu, Commander '40;
Aeons; Alpha Psi Omega,
Bus. Mgr. '40; Ass't. in Eng-
lish and Philosophy; Band;
V. Pres. Senior Class '40;
Interfrat. Council; I. R. C.;
Pi Gamma Mu; Sigma Tau
Delta; Sons of Rest; East-
ern States Club; W. J. Players,
Pres. '38, '39, '40; Student Staff
'38; Business Manager Tatler
'39; Who's Who Among Col-
lege Students '40; Glee Club.

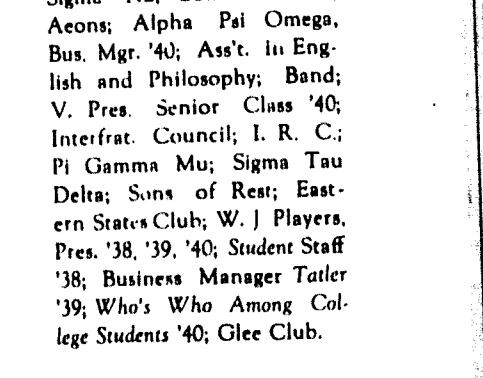

THORNE, WILEY
Mountain Grove
Chemistry Biol
Pres. Student Body '40; Aeons;
Chemistry Ass't.; B. S. U.
Council, Pres '40, State
Officer '39; Student Senate
Chrm. '40; Beta Beta Beta;
Min. Group; Theta Chi Delta,
Pres. '40; Zeta Chi; Interfrat-
Council; Assoc. Dir. Band;
Sons of Rest; W. J. C. A.
Comm. Chr'm '38; Winner
Eaton Scholarship '38, '39, '40;
Who's Who Among College
Students '40.

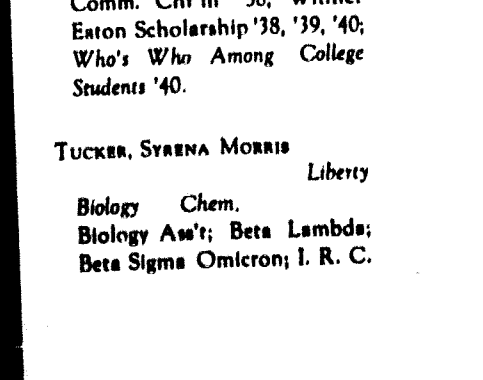

TUCKER, SYRENA MORRIS
Liberty
Biology Chem.
Biology Ass't.; Beta Lambda;
Beta Sigma Omicron; I. R. C.

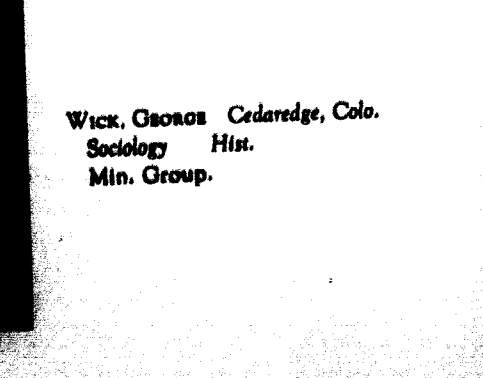

WICK, GEORGE Cedaredge, Colo.
Sociology Hist.
Min. Group.



long-awaited sheepskin from President Hergot . . . and so, until the first reunion. Auld Lang Syne to the Senior Class of 1940.

FERGUSON, H. L. Berryville, Ark.
English Lat.
Ministerial Group.



WYANT, WILL North Kansas City
Physics Math.
Zeta Chi, Rep. '40; Alpha Phi
Omega; Band; W. J. C. A.
Comm. Mem. '38.

Unphotographed Seniors

BRINKLEY, PAUL D.	Liberty
GATSON, CURTIS	Liberty
GILLIS, ISAAC	Rushville
ROLF, HARRY	Gallatin

Juniors of the year 1939-40 have groomed themselves to take the place hitherto occupied by the outgoing Seniors of 1940, by care-



President . . . Wellington Westbrook
Vice-President . . . Charles Goodson
Secretary . . . Gale Houser
Treasurer . . . Rosemary Pound

J U N I O R S

...observing the intricate machinations of that proud and distinguished body... As all classes look to the Seniors for leadership campus life, so the Juniors have not been desirous of holding the reins of destiny in their own inexperienced grasp, but choose rather

ADAMS, GLEN Garber, Okla.
Chemistry Math.
Kappa Alpha; Theta Chi
Delta, Treas. '40; W. J. C. A.
Comm. Mem.



AMICK, GENE Kansas City
Economics Soc. Sc.
Phi Gamma Delta, Corr. Sec.
'40; Pres. Fr. Class '37; W. J.
C. A. Comm. Chrm. '39, '40.

ANDERSON, KENNETH
Riverton, Wyo.
Sociology Hist.
Min. Group; New Ely Coun-
cil.



ANDREWS, PAUL Everton
Sociology Pol. Sc.
Ministerial Group.

ARNOTE, THELMA Polo
Psychology Educ.
Psych. Ass't; Epsilon Omega
Pi; Y. W. A.; Min. Group,
Assoc. Mem.

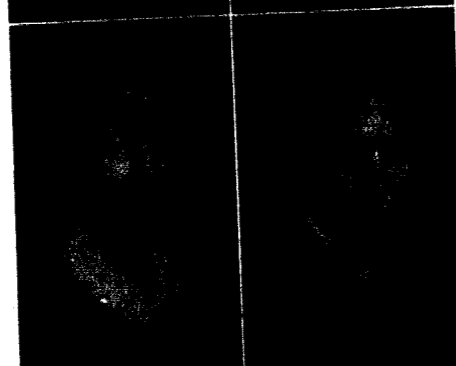

BAKER, CHARLES Blue Springs
Sociology Psych.

BARNES, JACK
North Kansas City
Chemistry Math.
Chemistry Ass't; Theta Chi
Delta.



BOISEN, AVERILL Upland, Nebr.
Sociology Hist.
Alpha Zeta Pi, Treas. '40;
Min. Group, Sec.-Treas. '40;
Nebr. Club, Pres. '40; W. J.
Players, Ass't. Bus. Mgr. '40.

BROADBUS, MARGARET
Webster Groves
Economics Hist.
TNT, Pres. '40; Pan-Hellenic
Council; Y. W. A. Council;
Home-coming Queen '38.

BROWN, GEORGE Hannibal
Mathematics Phys.
Sigma Nu; "J" Club; Tennis,
Capt. '39, '40; Kappa Alpha
Sigma.

BROWN, STANLEY Richland
Bible Econ.
Ministerial Group.

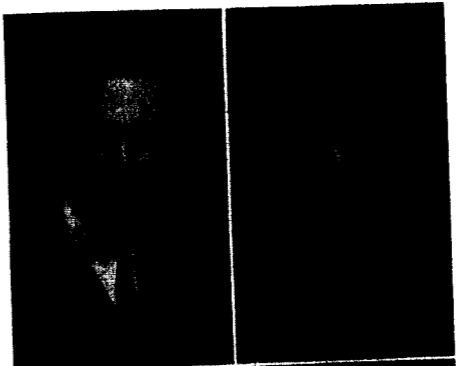

CANNING, ROSS Liberty
Bible Soc.
Ministerial Group, V. Pres.
'40.



CHENOWETH, TOM
Trinidad, Colo.
Sociology Hist.
Zeta Chi; Min. Group; Colo.
Club.



COLLINS, DOROTHY JANE Liberty
English Lat.
Alpha Psi Omega; Beta
Sigma Omicron; Sigma Tau
Delta; W. J. Players.

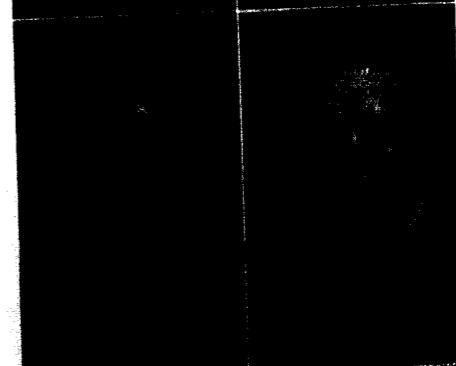

CROY, VERNON Liberty
Chemistry Math.

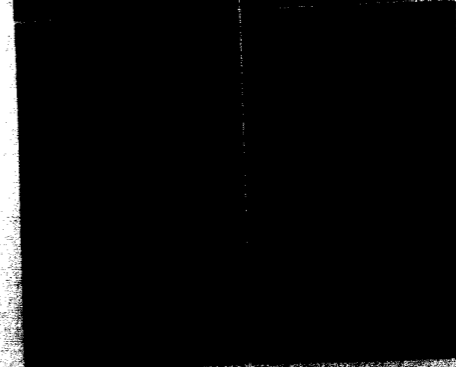

BURKHARDT, BESSIE Liberty
Sociology Econ.
Beta Lambda, Pres '40; W. J.
C. A. Sec. '40; Pi Gamma
Mu; Sigma Tau Delta; Student
Staff; Forensics '39; Glee
Club.

CARY, JAMES Savannah
Sociology Econ.
Editor Student '40; Psych.
Ass't.; Barber Shop Quartet;
Tatler Staff '40.

CLATWORTHY, EDWIN
Harrisonville
Psychology Soc.
Kappa Alpha, Treas. '40;
Alpha Phi Omega, Pres. '40;
Football '38; Glee Club '37.

CONNELY, BILL
Tsining, Shantung, China
History Eng.
Zeta Chi; Band '38, '40.

DAMRON, VERTIO Moberly
History Biol.
Ministerial Group.

...known as those of secondary rank following in the steps of the omniscient and omnipotent Seniors. But let them not be adjudged wholly responsible for their actions, for as yet their feet have never explored the pack-marked ground of bitter experience, and their lips

DAVIDSON, DOROTHY Hannibal
Education Eng.
Y. W. A.; Min. Group, Assoc.
Mem.

DOWNING, BEES Liberty
English Span.
Editor Tader '40; Psych. Ass't;
Beta Sigma Omicron; Alpha
Psi Omega; Forensics '39;
Gamma Pi Epsilon; I. R. C.;
Pi Kappa Delta; Sigma Tau
Delta, Sec.-Treas. '39, '40; Stu-
dent Staff, '38, '39; W. J. C. A.
Comm. Mem.; W. J. Players;
Y. W. A. Treas. '40; Who's
Who Among College Students
'40; Glee Club.

GLADSTONE, WILLIAM Worth
Sociology Hist.

GOODSON, CHARLES Macon
Sociology
Sigma Nu, Lt. Comm. '40; V.
Pres., Junior Class '40; Alpha
Phi Omega; I. R. C.; Student
Staff; Glee Club.

HARPER, CAMILLE Butler
Education Eng.
Y. W. A. Council; Min.
Group, Assoc. Mem.

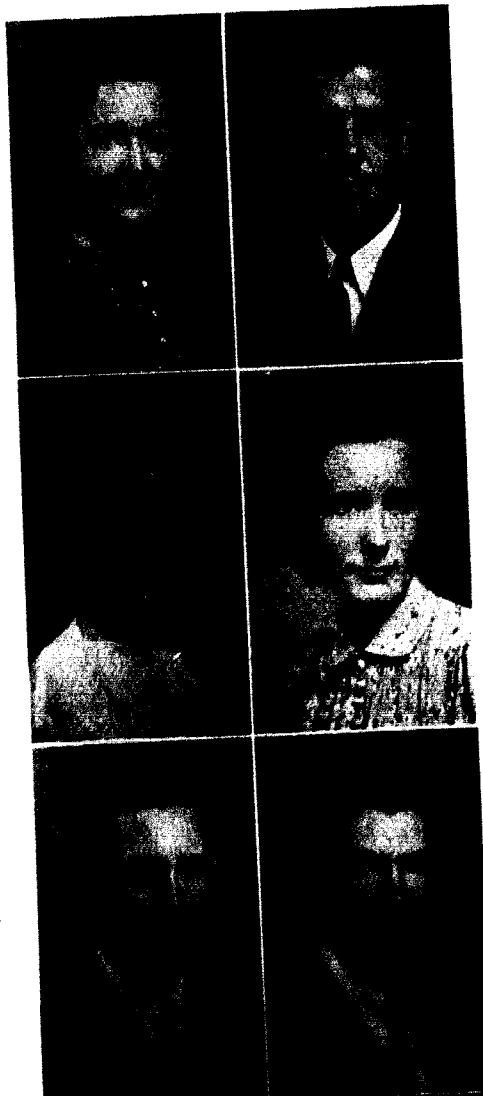

DAVIS, KENNETH Independence
Bible Soc.
Alpha Zeta Pi; Min. Group;
Tennis '40.

FERGUSON, CORDIA LEE
Berryville, Ark.
English Soc. Sc.
Gamma Beta Nu.

GOODSON, CARL St. Louis
Greek Lat.
B. S. U. Council, State Pres.
'40; Min. Group.

QUENTNER, CLYDE Lexington
History Soc. Sc.
"J" Club; Football '40; Basket-
ball '40; Tennis '40.

HARRIS, RAY Jamesport
History Soc. Sc.
Min. Group; Zeta Kappa Ep-
silon.

HAUSE, TRUETT Independence
Sociology Soc. Sc.
Alpha Zeta Pi.

HILDRETH, LORY
Granite City, Ill.
History Econ.
Min. Group; Zeta Kappa Ep-
silon.

HOUSER, GALE Liberty
History Soc. Sc.
Kappa Alpha; Sec. Jr. Class
'40; Band; Zeta Kappa Ep-
silon.

KILLAM, ROBERT Atlanta
Economics Soc. Sc.
Sigma Nu; I. R. C.; Alpha Phi
Omega; Eastern States Club.

KISHIMOTO, TERUYO
Wailuku, Maui, Hawaii
Education Soc. Sc.

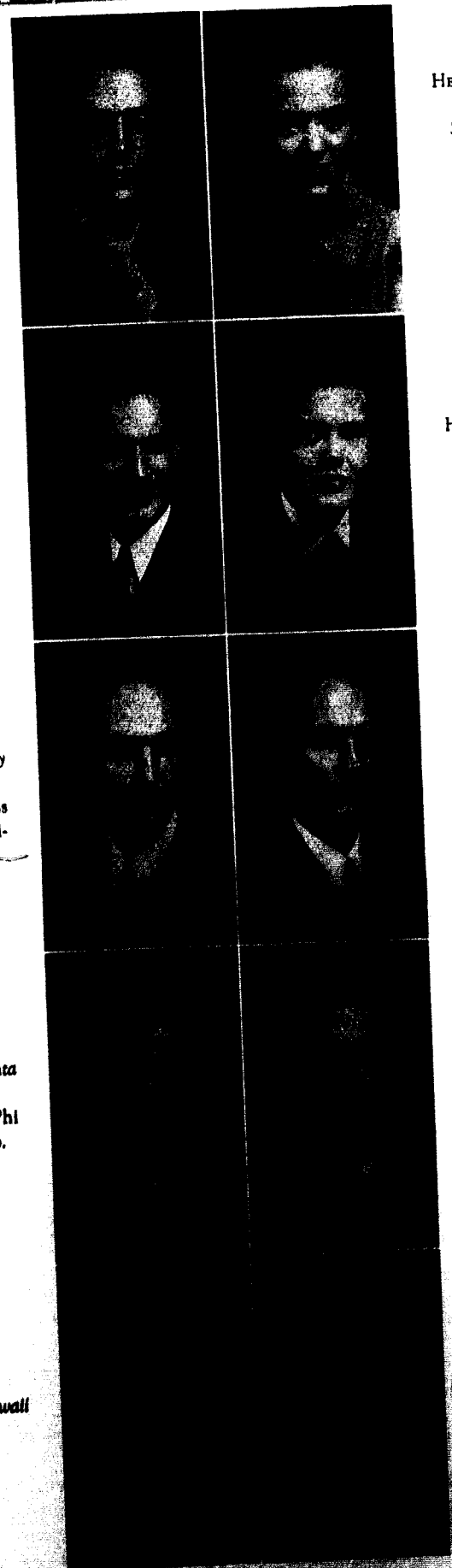

HELM, MARJORIE
Overland Park, Kans.
Spanish Ger.
Eng. Ass't; Beta Sigma Omi-
cron, Warden '40; W. J.
Players; Y. W. A.

HOLLAND, ROBERT Denver, Colo.
Sociology Econ.
Sigma Nu, Chaplain, '40; Al-
pha Phi Omega; I. R. C.

HOUSER, GLENN Liberty
French Span.
Kappa Alpha; Band.

KIRKLAND, VANCE Liberty
Chemistry Math.
Kappa Alpha; Chem. Ass't;
Theta Chi Delta, V. Pres., '40;
I. R. C.; Sigma Pi Sigma; W.
J. Players; Band.

KUOLER, MARY ELIZABETH
Gorin
Sociology Econ.
Epsilon Omega Pi; Forensics
'40; Pi Kappa Delta; Y. W. A.;
Min. Group, Assoc. Member.

LINVILL, JOHN Polo
 Mathematics Phys.
 Zeta Chi, Corr. Sec. '40; Phys.
 Ass't; Sigma Pi Sigma, Treas.
 '40; Theta Chi Delta.

LEE, EARL Ellis, Kans.
 Sociology Econ.
 Sigma Nu; Forensics '39, '40;
 Pi Kappa Delta; W. J. Players.

MALCOLM, ROBERT B. Gashland
 Economics Soc. Sc.
 Phi Gamma Delta.

MIDDLETON, WILBUR Adrian
 Economics Hist.
 Kappa Alpha; I. R. C.; Band;
 Football '38; Track '38, '39;
 Glee Club.

MOORE, GENE Kansas City
 History Educ.
 Sigma Nu; B. S. U. Council,
 State Officer '40; Pi Kappa
 Delta; Forensics '38, '39, '40;
 Assoc. Editor Student '40; W.
 J. C. A. Comm. Chem. '39,
 '40; Who's Who Among Col-
 lege Students.

LINVILL, WILLIAM Polo
 Mathematics Phys.
 Zeta Chi, Rec. Sec. '40; Phys.
 Ass't; Sigma Pi Sigma, Sec.
 '40; Theta Chi Delta.

MCDANIEL, STEWARD Fortuna
 Sociology Hist.
 Ministerial Group.

MARKS, MARVIN D. St. Louis
 Mathematics Phys.
 Kappa Alpha, Corr. Sec. '40;
 Bus. Manager Tader '40; Ass't
 in Math. and Educ.; Assoc. Ed-
 itor Student '39; Alpha Psi
 Omega; Sigma Pi Sigma; W. J.
 C. A. Comm. Mem.; W. J.
 Players; New Ely Council, V.
 Pres. '40.

MILLER, JAMES Dolores, Colo.
 Economics Hist.
 Sigma Nu; Zeta Kappa Epsi-
 lon, Pres. '40; Hist. Ass't;
 I. R. C.; Pi Gamma Mu; Colo.
 Club.

NELSON, ORVIN Red Lick, Minn.
 Sociology Soc. Sc.
 Sigma Nu; I. R. C.

NEWMAN, CHARLES
 English Ger. Denver, Colo.
 Min. Group; Colo. Club.

ORTEGA, LEWIS R. Borger, Tex.
 Economics Soc. Sc.
 Sigma Nu; Span. Ass't; "J"
 Club; Football '38, '39, '40;
 Track.

PARKS, KENNETH Jameson
 Bible Soc. Sc.
 Zeta Chi; Min. Group; B. S. U.
 Council; W. J. C. A. Comm.
 Chrm.; Kappa Asma Sigma;
 Football '40.

PETTY, MARJORIE JEAN Liberty
 Mathematics Phys.
 W. J. C. A. Comm. Member.

QUICK, DICK Hardin
 Economics Soc.
 Sigma Nu; Alpha Phi Omega;
 Alpha Zeta Epsilon "J" Club;
 Football '38, '40; Pres. Soph.
 Class '39; Pi Gamma Mu.

Page forty-one

We now propose a toast to the new alphas... may strength be theirs for guidance... may they as their predecessors for countless decades on Commencement Day be

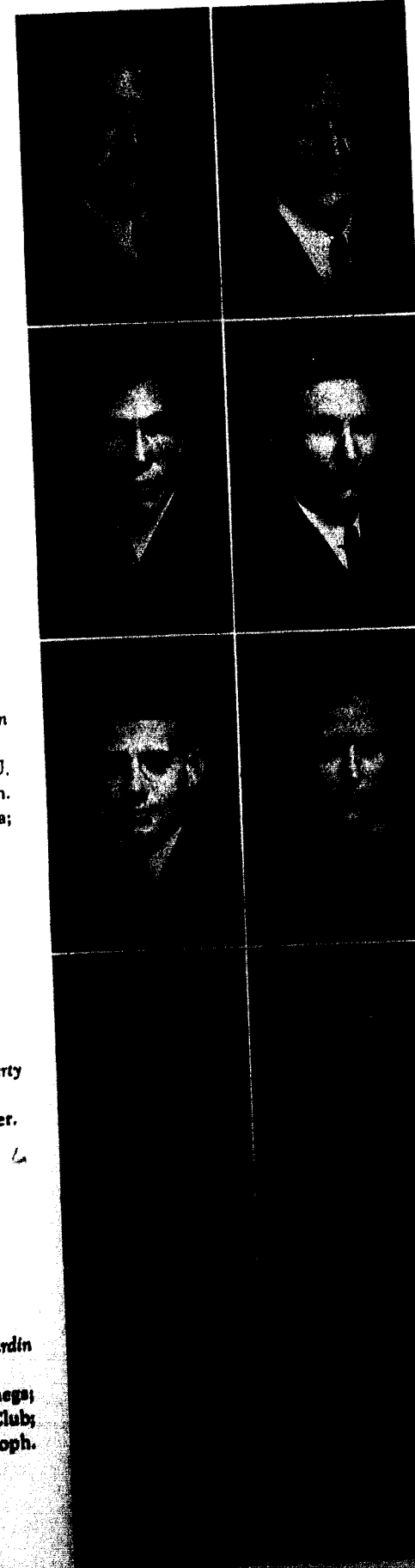

NEWMAN, DAWSON
 Chemistry Biol. Denver, Colo.
 Colo. Club.

OSBORNE, VERNON St. Louis
 Psychology Soc.
 Kappa Alpha; Ger. Ass't;
 Assoc. Editor Student '40; W.
 J. Players, Sec. Treas. '40; New
 Ely Council; Glee Club; Bar-
 ber Shop Quartet; Pres. Bar-
 ber Shop Harmony Club;
 Tatler Staff '40.

PARROTT, MADELINE Rapid City, S. D.
 Sociology Econ.
 TNT, Treas. '40; English
 Ass't; Forensics '38, '39, '40;
 Pi Kappa Delta, Pres. '40; B.
 S. U. Council; Beta Lambda;
 Pi Gamma Mu; Glee Club;
 Tatler Revue Queen, '40; Pop-
 ularity Queen; '39, "First Lady
 of the Campus" '40; Who's
 Who Among College Students
 '40; Capt. Women's Debate
 Team '40.

POUND, ROSEMARY St. Louis
 Psychology Soc.
 Beta Sigma Omicron, V. Pres.
 '40; Sec. Fr. Class '38; Pan-
 Hellenic Council; W. J.
 Players; Y. W. A.; Glee Club;
 Sec. to Field Representative;
 Treas. Jr. Class '40.

RAOAN, JAMES Ridgeway
 Biology Chem.
 Kappa Alpha; Beta Beta Beta,
 Pres. '40; Biology Ass't; Kappa
 Asma Sigma.

Page forty

eligible and worthy to make the mighty leap into that thrilling void familiarly referred to as "launching forth on the sea of life to meet a humdrum of every-day living"---may they preserve the traditions inculcated by the Seniors and upper-classmen of past generations.

RAINWATER, WENDELL Bolivar
Biology Chem.
Biol. Ass't; Beta Beta Beta,
Sec.-Treas. '40; Band; Kappa
Asma Sigma.



RISSMILLER, AUSTIN Hannibal
History Soc.
Ministerial Group.

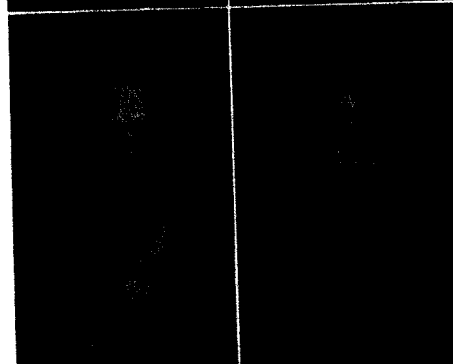

ROLF, HARRY Gallatin
Education Bible
Ministerial Group.

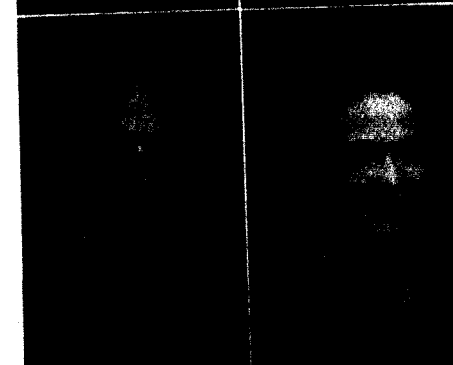

SHARP, RICHARD Liberty
Economics Soc. Sc.
Kappa Alpha; Student Staff '39;
Tatler Staff '39; Treas. Fr. Class
'38.

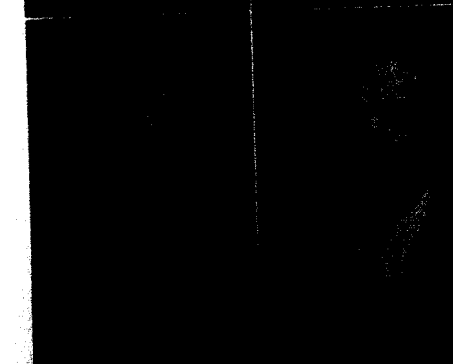

SINGLETON, LA VERNE Liberty
Bible Soc.
B. S. U. Council.

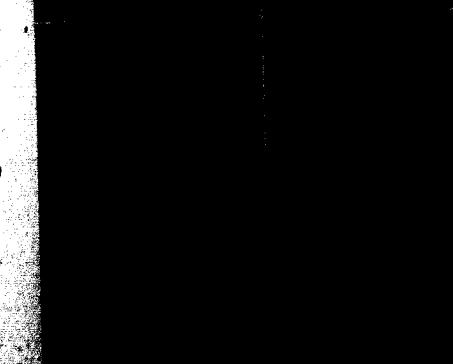

RENLEN, CHARLES Hannibal
Economics Soc. Sc.
Sigma Nu, Treas. '40; Inter-
frat. Council; Alpha Phi
Omega; Forensics '39, '40; Pi
Kappa Delta; I. R. C.; Pi Gam-
ma Mu; Assoc. Editor Student
'40; Band; Glee Club.

ROBINSON, DORYCE
North Kansas City
Psychology Educ.
Beta Sigma Omicron; Tatler
Staff '40; Pi Gamma Mu; Y.
W. A.; Melrose Council.

ROSS, CLAUDINE Kansas City
English Fr.
Beta Sigma Omicron, Rec.
Sec. '40; Student Staff '40; W.
J. C. A. Comm. Mem.; Glee
Club; Tatler Staff '40.

STOLINGER, WILLIAM
Hutchinson, Kans.
History Econ.
Sigma Nu; Pi Kappa Delta;
Alpha Phi Omega; Forensics
'40.

SNEAD, MEL C.
Washington, D. C.
Sociology Hist.
Min. Group; Eastern States
Club.

STRICKLER, CHARLES Craig
History Span.
Phi Gamma Delta; I. R. C.

TOMORY, ERNEST Detroit, Mich.
Chemistry Math.
Zeta Chi; Alpha Phi Omega,
Sec. '40.

TURPIN, WILLIAM Liberty
Economics Hist.
Phi Gamma Delta; Alpha Phi
Omega; I. R. C.; W. J. Players.

VORIES, LULA
Grand Junction, Colo.
French Ger.
Y. W. A.; Colo. Club.

WILCH, CLETUS Urick
Sociology Hist.
Ministerial Group.



SUMMERS, KATHERINE Liberty
Bible Gr.
Y. W. A., Pres. '40; Min.
Group, Assoc. Mem.; B. S. U.
Council; Epsilon Omega Pi,
Treas. '40; Beta Lambda.

TREMONT, L. WOODROW
East Hartford, Conn.
History Soc. Sc.
Sigma Nu; I. R. C.; Zeta Kap-
pa Epsilon; Eastern States
Club.

UNGER, ORVIL T. Camden
English Gr.
Min. Group; Glee Club.

WESTBROOK, WELLINGTON
Marshall
History Pol. Sc.
Phi Gamma Delta; Pres., Jr.
Class '40; "J" Club; Basket-
ball '38, '39, '40; Band; Kappa
Asma Sigma; Varsity Cheer
Leader; Glee Club.

WILCOX, HOWARD L.
Kansas City
Biology Chem.
Beta Beta Beta; Kappa Alpha;
Theta Chi Delta; Track '40;
W. J. C. A. Comm. Mem.;
Glee Club; W. J. C. Quartet;
Barber Shop Quartette Cham-
pions.

traditions of which set apart our alma mater from like institutions, inter-class relationships, in constant loyalty to fellow students

Sophomore is one in whom the cap is still rising" . . . It is amazing indeed how one year of college develops an individual . . . he

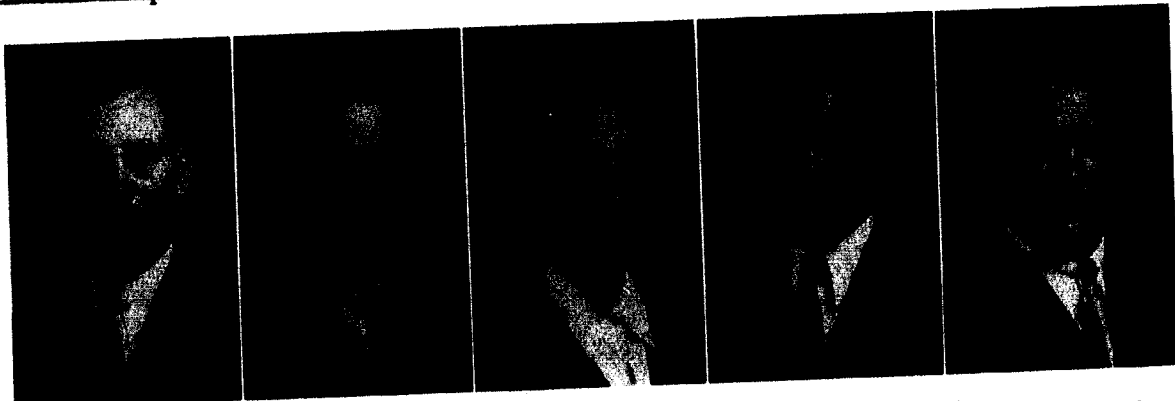

WILLIAMS, ROY Pilot Grove
English Gr.
Ministerial Group.

WITTHAUS, MARTHA Liberty
Psychology Soc.
TNT; I. R. C.; Sec. to Dean
of Women.

MILLER, HENRY Liberty
Football '38, '39, '40.

WINCHELL, EDWARD St. Louis
Sociology Pol. Sc
Ministerial Group.

GRAYSON, ROBERT Cuba
English Ger.
Kappa Alpha; Basketball '40;
Tennis '40; Student Staff.

Unphotographed Juniors

- | | |
|-----------------------|-----------------|
| Cauthorn, James | Mexico |
| Drenon, Russell | Warsaw |
| Helton, Arthur | Trenton |
| Mugrage, Burnham | St. Louis |
| Neuenschwander, Harry | Garden City |
| Roberts, Bland | Louisiana |
| Short, Oscar L. | Liberty |
| Walsch, Thomas H. | Chicago, Ill. |
| Wilson, Robert J. | Higbland, Kans. |



Dudley Thomasson . . . President
Louis Dessert . . . Vice-President
Jeanne Smoot . . . Secretary-Treasurer

S O P H O M O R E S

...now looks down on the lowly freshmen and looks up to no one... Such is the case of the Sophomore---catapulted from the nerve-racking excruciation of his freshman year, he is doomed to comparative oblivion unless he distinguishes himself conspicuously. Thus

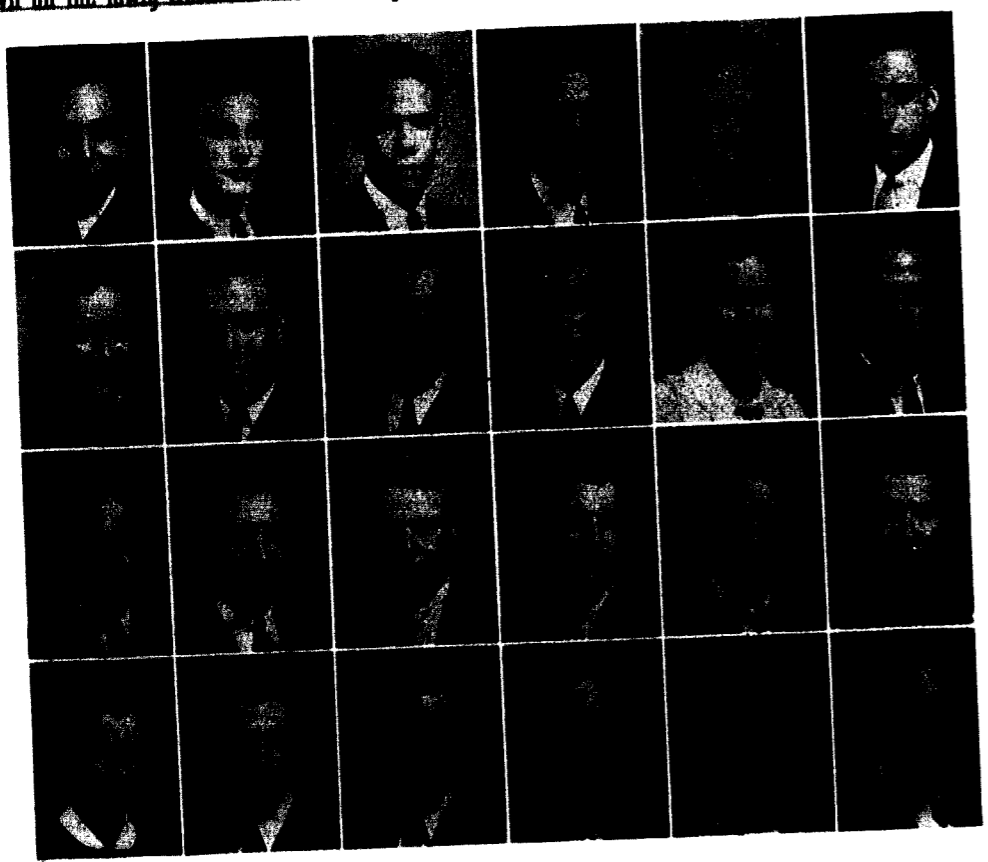

Alder, Billy Richmond	Amick, Lon Kansas City	Angulo, Alfred Wichita, Kans.	Baxter, Gordon Bowling Green	Bell, Donald St. Louis	Bentley, Robert Forest Green
Black, Arline Liberty	Blanchard, Gerald Warsaw	Boman, James Kansas City	Bowles, Renile Liberty	Boydston, Dorothy Smithville	Boyer, Alan Kansas City
Brady, Eugene Warsaw	Bratcher, David Morganfield, Ky.	Brock, Earl New York, N. Y.	Burbridge, Ralph Louisiana	Burress, Ralph Arthur, Nebr.	Campbell, Nancy Lexington
Capps, Willellen Liberty	Carter, Floyd Kansas City	Chew, Harvey Fall River, Mass.	Cole, Farris Oterville	Crossett, Virginia Kearney	Dean, Allan Rochester, N. Y.

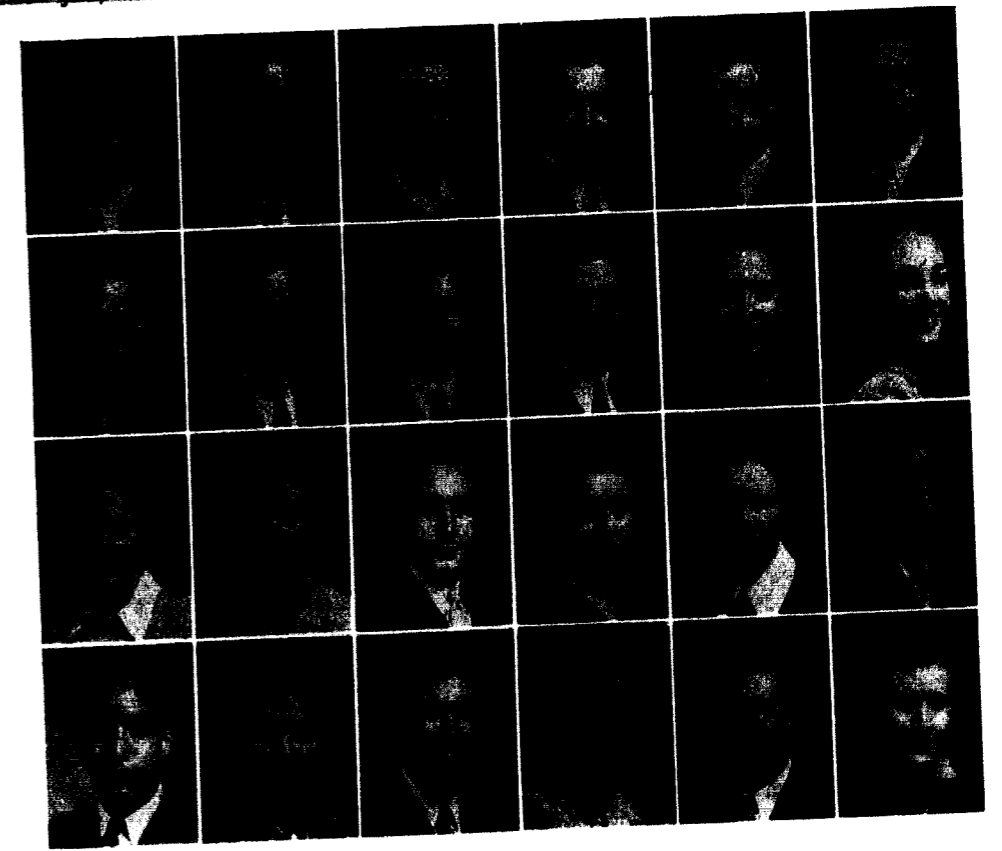

Dessert, Louis, Pres. Kansas City	Dexter, Arwayne Frankfort, Kans.	Duncan, Bettie Smithville	Duncan, Kenneth Kansas City	Dyer, Ted Warsaw	Estes, David Ottumwa, Ia.
Ewing, John Wash., D. C.	Foote, David Osaka, Japan	Fritzen, Ted Liberty	Fullhart, Lawrence Kansas City	Gatson, Kathleen Liberty	George, Elizabeth Marceline
Oilmer, Martha Liberty	Graham, Ann Liberty	Hagen, Paul Syracuse, N. Y.	Harrison, Doris Owensboro, Ky.	Hattaway, Maxine Kansas City, Kans.	Hauk, Dorcas Atchison, Kans.
Heiser, Robert Hannibal	Hershey, Dorothy Liberty	Hodges, Robert Omaha, Nebr.	Hodges, Stella Glida, Ore.	Hodges, Vern Glida, Ore.	Holmes, Dorothy Owensboro, Ky.

...two have the sophisticated Sophomore, a flagrant attempt at individuality and eccentric initiative. Likewise among Sophomores is the rident voice of the masses calling for a "new deal" ... uttering cat-calls in the general direction of the supposedly subordinate Fresh

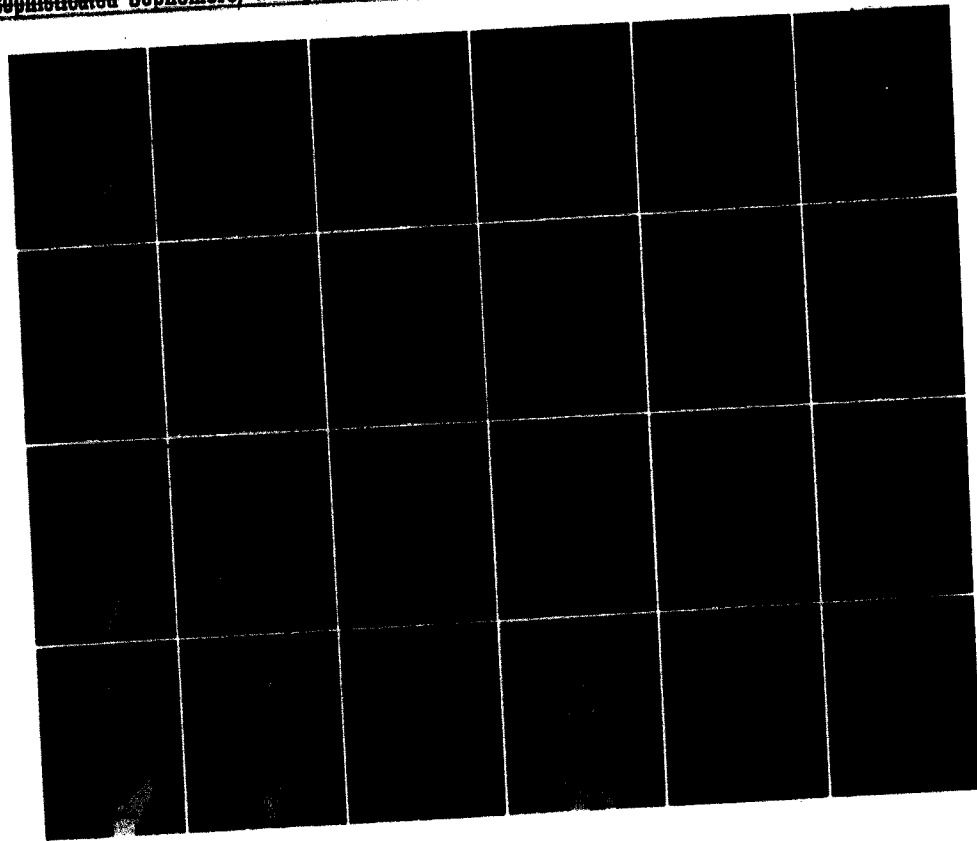

Hook, Ronald Denver, Colo.	Jones, Paul Macon	Kelly, Richard Greenfield, O.		
	Hull, Annabelle Weston	Kelly, Minton Liberty	Kenagy, Carl Raytown	
Lewis, Russell Independence	Lynch, Dudley Carrollton	Morgan, Gene Excelsior Springs		
	Long, Dorothy Liberty	McMein, Richard Hannibal	Morrison, Doris Excelsior Sprgs.	
Neal, Edwin Kansas City	Nuss, Clifford Liberty	Oberhelman, Helen Wellington		
	Niles, Lloyd University City	Nuss, LaVonne Liberty	Petty, Jack Liberty	
Poynter, Harold Cameron	Prince, Elizabeth Liberty	Reynolds, Betty Liberty		
	Price, John Okla. City, Okla.	Ragland, Edwin Lexington	Rhodes, Elizabeth Hardin	

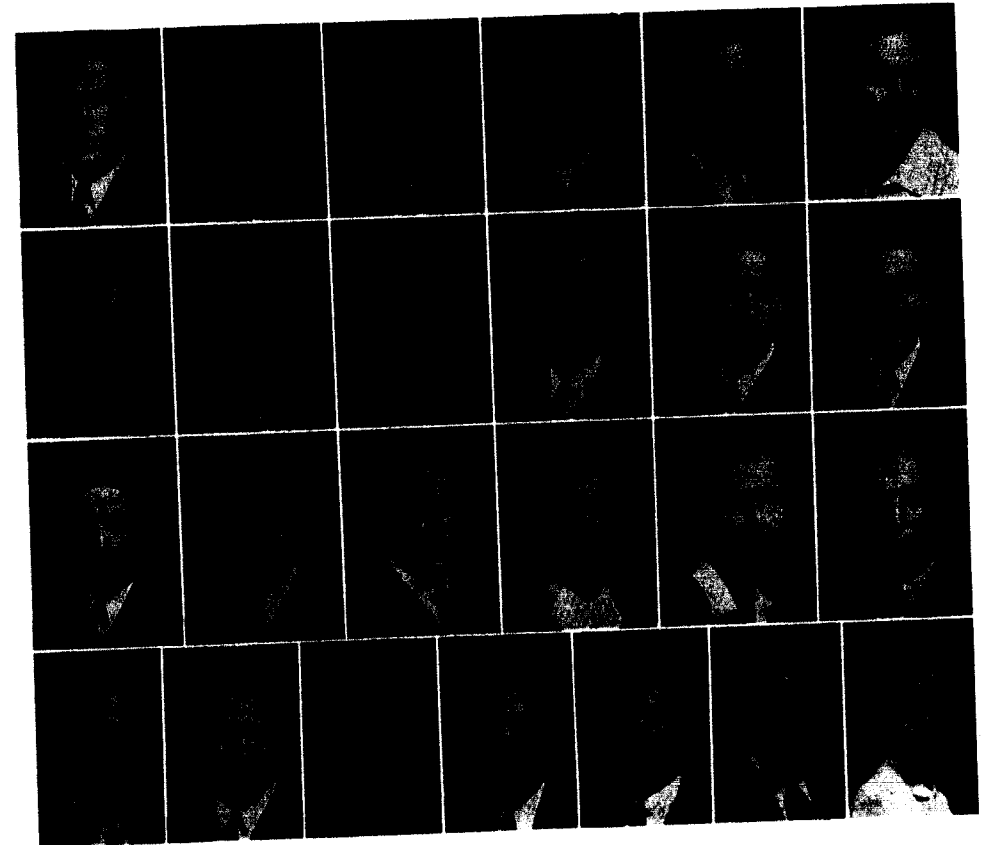

Rusk, Harvey Pueblo, Colo.	Sharp, Addison Lamar, Colo.	Smelser, Paul Poplar Bluff		
	Shanklin, Ben Kansas City, Kans.	Smart, Lowell Kansas City	Smoot, Jeanne Polo	
Spencer, Jean Kansas City	Stutler, Bernard Milan	Tillman, Robert Trenton		
	Stump, Clarence Independence	Thomason, Dudley Denver, Colo.	Trimble, Logan Liberty	
Trotter, Keith Kansas City	Tucker, Paul Liberty	Wagner, Jayne Kansas City		
	Truex, Everett Liberty	VanScheetz, Kathryn Ashland, Pa.	Walden, Clyde Liberty	
Wallace, William Hardin	Wherritt, Ann Liberty	Wilkes, Jack Syracuse, N. Y.	Wyrick, Mary Omaha, Nebr.	
	Wells, Paul Camanche, Ia.	White, John Overland Park, Kans.	Williams, Robert Kansas City	

men who emerged victorious from the Soph-Fresh tussle . . . the Sophomore in all his glory . . .

Unphotographed Sophomores

- | | |
|-------------------|-----------------|
| Bratton, Francis | Liberty |
| Carpenter, Gordon | Kansas City |
| Cooper, Earl | Liberty |
| Durden, Thomas | Omaha, Nebr. |
| Eberts, Byron | Holt |
| Kindell, James | Liberty |
| Laws, Joe | Clarksburg |
| Maness, Norval | Kansas City |
| Selby, Donald | Kansas City |
| Sisk, Dorman | Springfield |
| Thompson, William | Lawrence, Kans. |
| Tremain, Lester | Liberty |
| Yale, Alfred | Kearney |

Special

t
u
d
e
n
t
s



- | | | | |
|-----------------------------|-------------------------------|---------------------------|---------------------------|
| Brewer, Marjorie
Liberty | Hall, Anita
Liberty | Harlow, Lois
Liberty | Hessell, Betty
Liberty |
| Robb, Louis
Liberty | Shoemaker, Lawrence
Coffey | Sumpter, Betty
Liberty | |

Cluttering up the campus first term was a strangely-assorted group of abedarians . . . These later were found to be the members of the

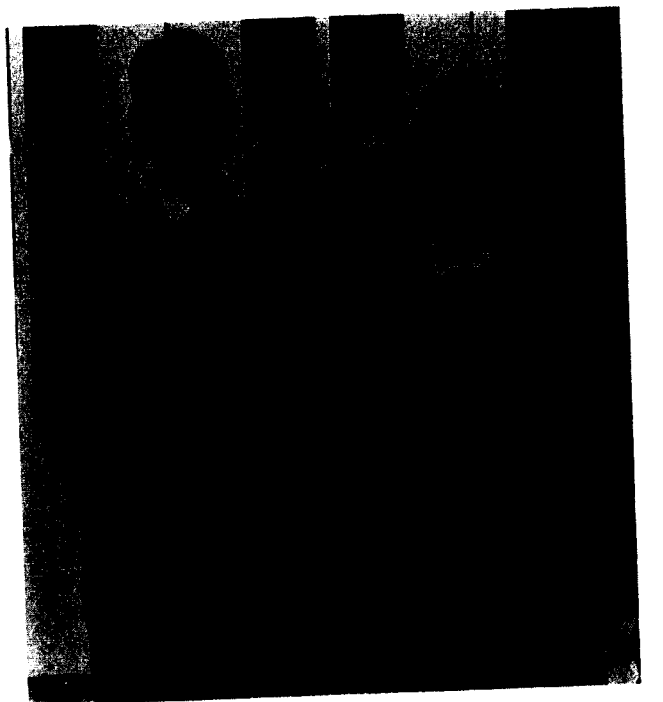

- | | |
|-------------------------------|----------------|
| President | Beverly Amery |
| Vice-President | Eunice Wegener |
| Secretary-Treasurer | Dwight Jones |

F R E S H M E N

... A queer sight they were during their initiation ... Les jeunes filles in flattering black cotton hose and clever red
 ... hats perched horizontally on their heads ... Bare knees (and appendages thereto) placed the boys in the proper attitude ... Deep

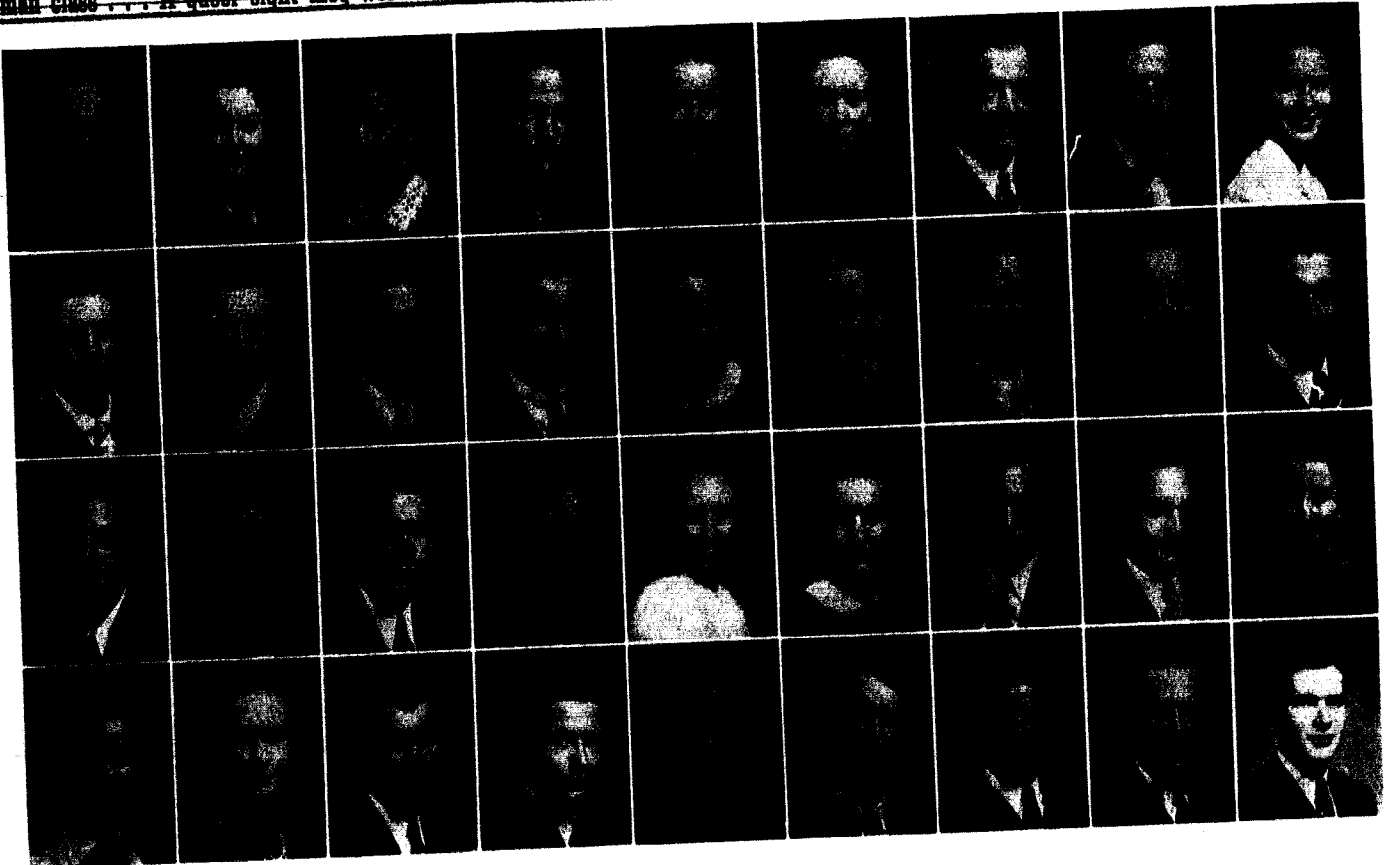

Abbott, Wilburn Springfield	Amery, Beverly Liberty	Arnold, Georgia Weston	Baker, Fred E., Jr. Richland	Berge, Elizabeth Kansas City
Adams, Audrey Lexington	Anderson, Wilburn Borger, Texas	Ash, Jean Cordell, Okla.	Bedard, Camille Pawtucket, R. I.	
Bibens, David Kansas City	Boisen, Ivan Upland, Nebr.	Botts, Mary Elinor Grandview	Brown, Harry Borger, Texas	Burkey, William Salem, Ia.
Blakely, Lloyd Willow Springs	Border, Robert Kansas City	Brockhouse, Betty Kansas City	Buckingham, Mildred Fort Madison, Ia.	
Campbell, William Kansas City	Chapman, Sam Kearney	Chowning, Zora Kansas City	Cleaver, Cullen Macon	Coker, Betty Phoenix, Ariz.
Carpenter, Juanita Liberty	Chewning, Mamie Liberty	Clarke, Joan Liberty	Cochran, James Aurora	
Conkling, Shirley Liberty	Cowan, Charles Liberty	Creason, Eleanor Independence	Cunningham, Dean Warsaw	Dickey, Knowles Hannibal
Conrad, Jean Polo	Cox, Addison Kansas City	Crowley, Lyn Excelsior Springs	Davis, J. W. Independence	

Unphotographed Freshmen

Badgely, Bill Borger, Tex.	Fightmaster, Joe Liberty	Hunt, Dorothy Liberty	Glendale, Ariz.	Massey, Merle Liberty
Chasteen, Nelson Sugar Creek	Frantz, John Liberty	Israel, Kenneth Topeka, Kans.	Bethany	Middleton, Richard Liberty
Cooper, Myrtalle Liberty	Grassick, Harry Topeka, Kans.	Jaeger, Ruth Liberty	Arvada, Colo.	Minor, Wayne St. Joseph
Creason, Russell Liberty	Heath, Marvin Sweet Springs	Kellogg, Scott Liberty	Kansas City	Monfort, Walter Neosho
Eckleberger, Kermic Middleman, Idaho	Helmer, James Independence	Loar, Eugene Independence	Fawcett Liberty	Muston, Joe Liberty
	Holman, Herbert	Mann, Dorothy		

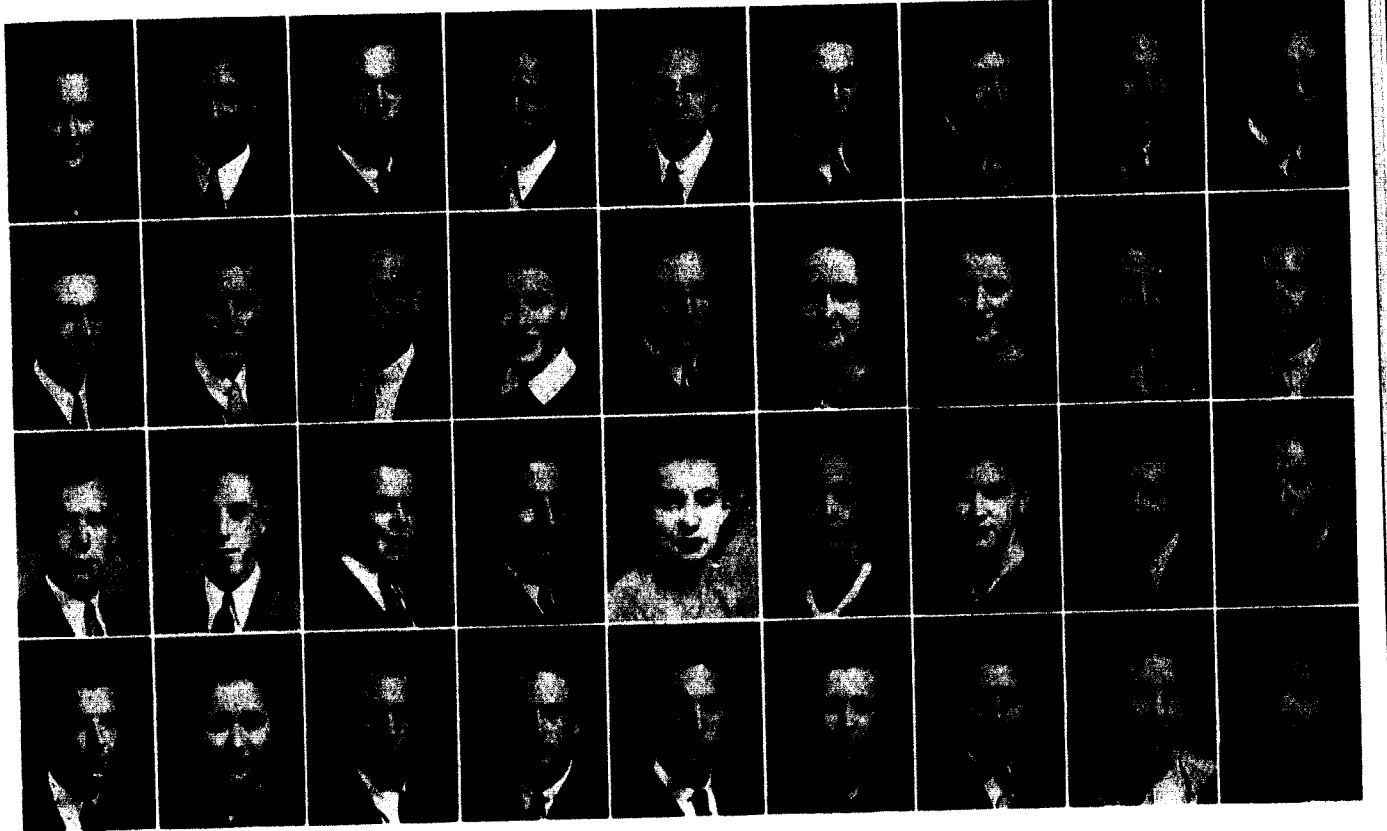

Edmondson, Juanita Independence	Farrar, Robert Braymer	Flynn, Robert Kansas City	Franklin, W. W. Chillicothe	Giessie, Richard Cincinnati, O.
Eswehn, Robert East St. Louis, Ill.	Fleming, Robert Bogard	Forbes, Robert Mt. Pleasant, Ia.	Garnett, Joe Hannibal	
Goldsberry, William St. Joseph	Guthrie, William Hickman Mills	Harper, Leland Butler	Hart, Marjorie Liberty	Hauty, George Walker, Minn.
Goodson, James Macon	Hardwicke, Leona Liberty	Harris, Sybil Peru, Ind.	Hause, David Independence	
Heagerty, Harold Monett	Hoel, Raleigh Excelsior Springs	Horner, Darlyne St. Joseph	Hughes, Ruth Amboy, Ill.	Jameson, Paul N. Kansas City
Heath, William Los Angeles, Calif.	Holt-Smith, Duncan Redlands, Calif.	Huff, Suzanne Kansas City	Hull, William Weston	
Johnson, Bruce Washington, D. C.	Jones, Dwight Carthage	Kindred, Collins Smithville	Lype, Jefferson East St. Louis, Ill.	McCue, Martha Jamesport
Jones, Barbara Macon	Kincaid, Paul Braymer	Kirchner, Dorothy Syracuse	McCracken, Jeanne Liberty	

Unphotographed Freshmen

Oakes, Mary Elinor Independence	Stanton, Jack Stockwell, Homer	St. Louis Jameson	Smith, James Tremain, Nona	Liberty	Wilson, Jack Kansas City
Oliver, Lawrence Carrollton	Thomas, James Tratebas, Edmund	Dearborn	Vertz, John Whipple, A. J.	Buckner Liberty	Worthington, John Liberty
Osborn, Jean Payne James	Gilliam	Valparaiso, Ind.	Williams, John	St. Louis	York, LaVerne Borger, Tex.
					Youngberg, Glenn St. Louis

...their handicaps the Fresh squashed the Sophs to win the trophy We give you The Freshman Class Like 'em?

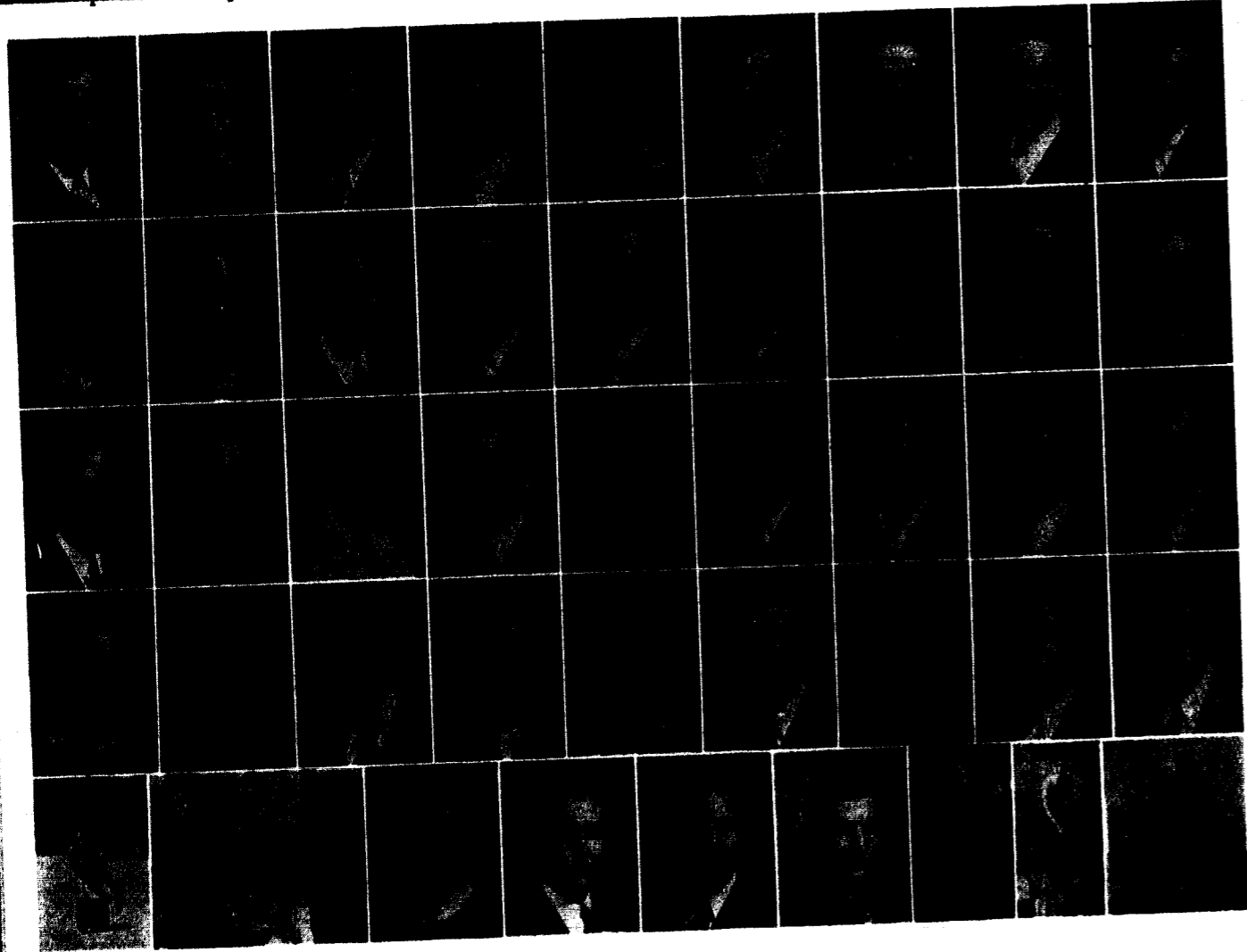

McKim, Allan Grant City	Mantz, Ben Kansas City	Mayhew, Ruth Mexico	Muchmore, Omer Adrian	Newman, Fred Lock Springs
Manning, Mary McFall	Martin, Arthur Richmond Heights	Miller, Hugh Berger, Texas	Myers, Daniel Hardin	
Newport, Russell Springfield	Parkins, William Carrollton	Pulley, Frank Cameron	Reppert, Warren Kansas City	Roberts, Elmore Providence, R. I.
O'Connell, Maurice East Hartford, Conn.	Payne, John Gilliam	Rendlen, Albert Hannibal	Riney, Earl Hannibal	
Robinson, Hugh Lathrop	Rupe, Jacqueline Topeka, Kans.	Schick, Eleanor Eldon	Shaffer, Donald Kansas City	Short, Carl B. Liberty
Rogers, David Ashland, Mass.	Scarborough, Terrell Liberty	Scott, Richard Orrick	Shornick, Robert Kansas City	
Staats, Dorothy Meadville	Streeter, Robert Independence	Taylor, Hazel Lee Eldon	Unger, Marie Camden	Walker, Melvin Cainsville
Stanley, Lois Bozworth	Strong, Richard Hannibal	Turner, Warren Greybull, Wyo.	Van Horn, John Newtown, Conn.	
	Wegener, Eunice Napoleon	Wilkins, Danny Louisiana	Wynn, Milford Richmond	
	White, Hanley Hannibal			

Teddy Roosevelt said: "Athletic sports, if followed properly, are admirable for developing character."

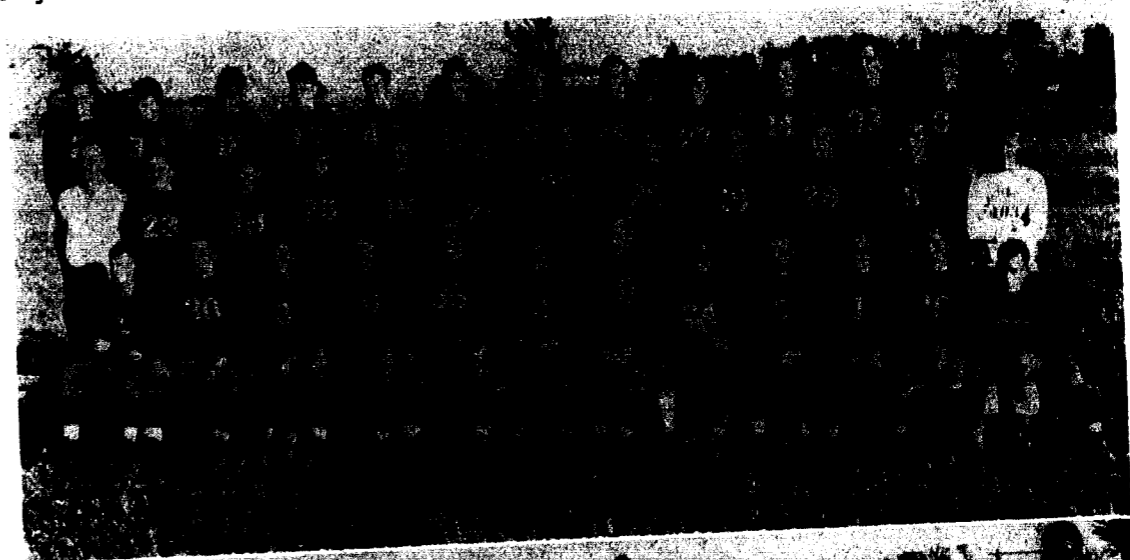

Athletics

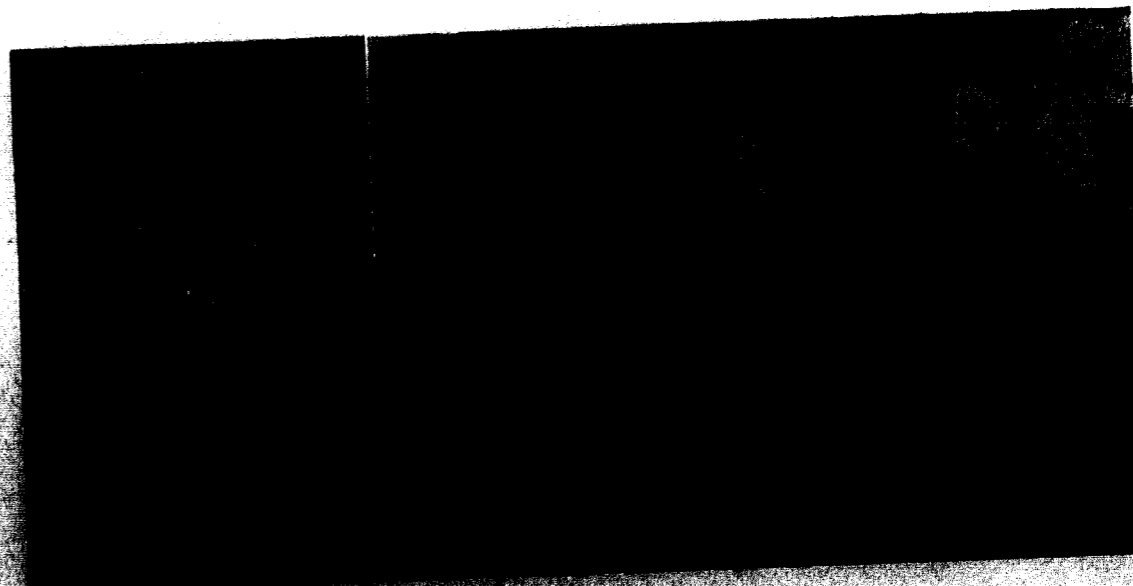

"It is the contest that delights us, not the victory." Pascal

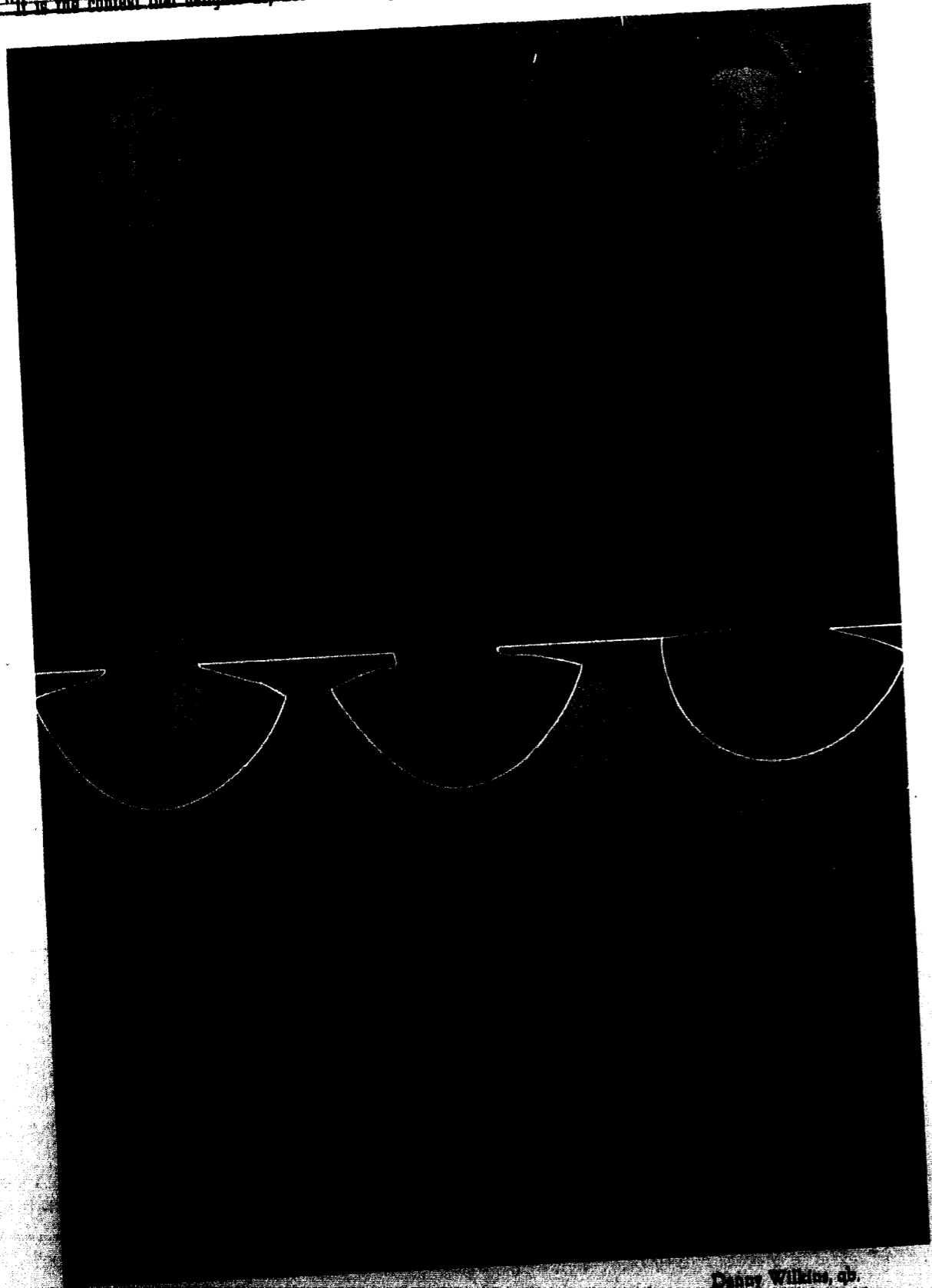

Don Harris, qb.
Clyde Quinter, e.
Bill Heath, e.

Bland Roberts, e.
Bob Moore, qb.

Danny Wilkins, qb.
Terrell Scarborough, hb.
Russ Drenon, t.

Page fifty-six

"The virtue lies in the struggle, not in the prize." Milnes

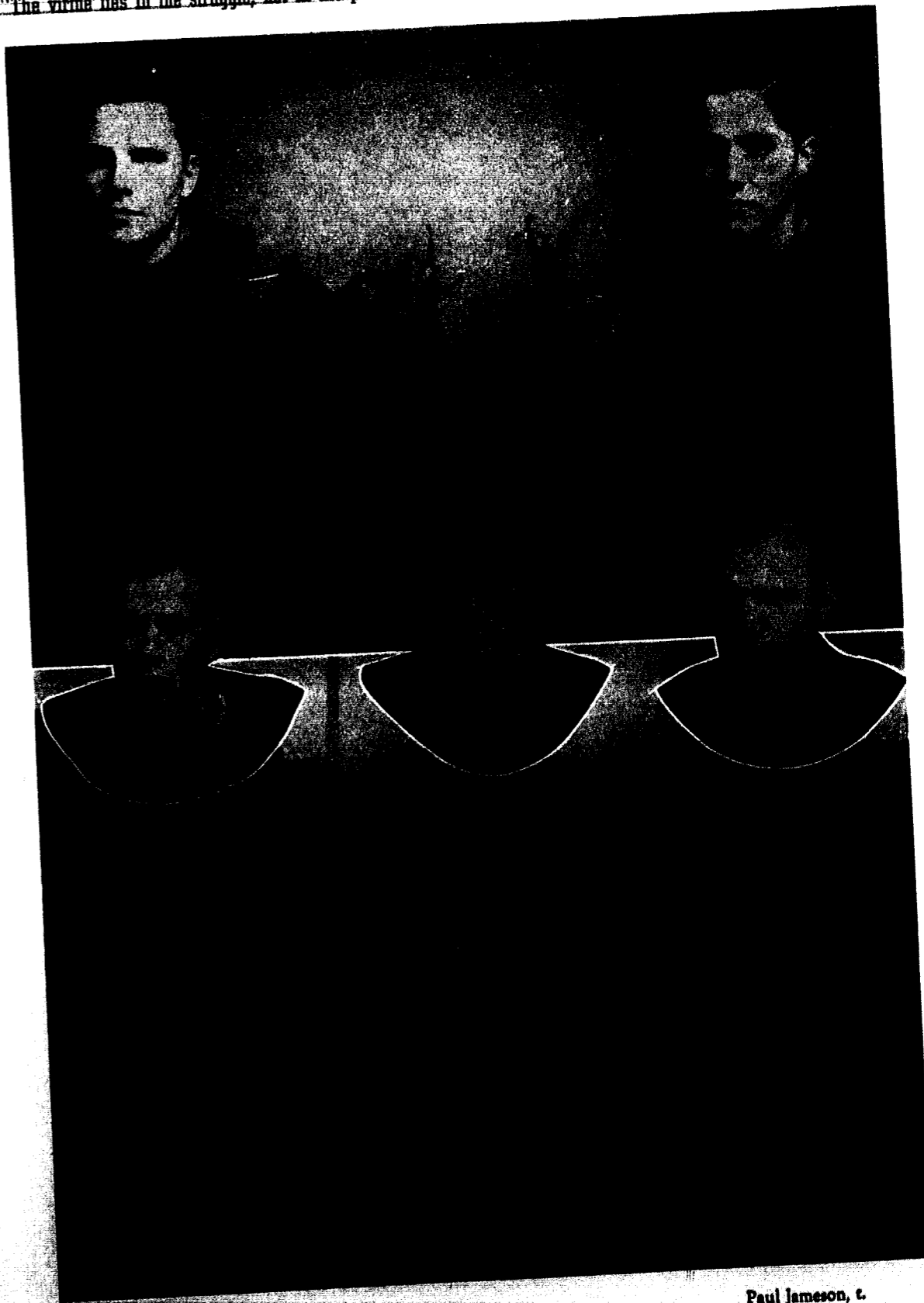

Jim Payne, g.
Harold Heagerty, hb.
Bud Anderson, hb.

Elmer Goss, g. (Capt.)
Louie Ortega, hb.

Paul Jameson, t.
Bob Williams, g.
Dick Quick, e.

Page fifty-seven

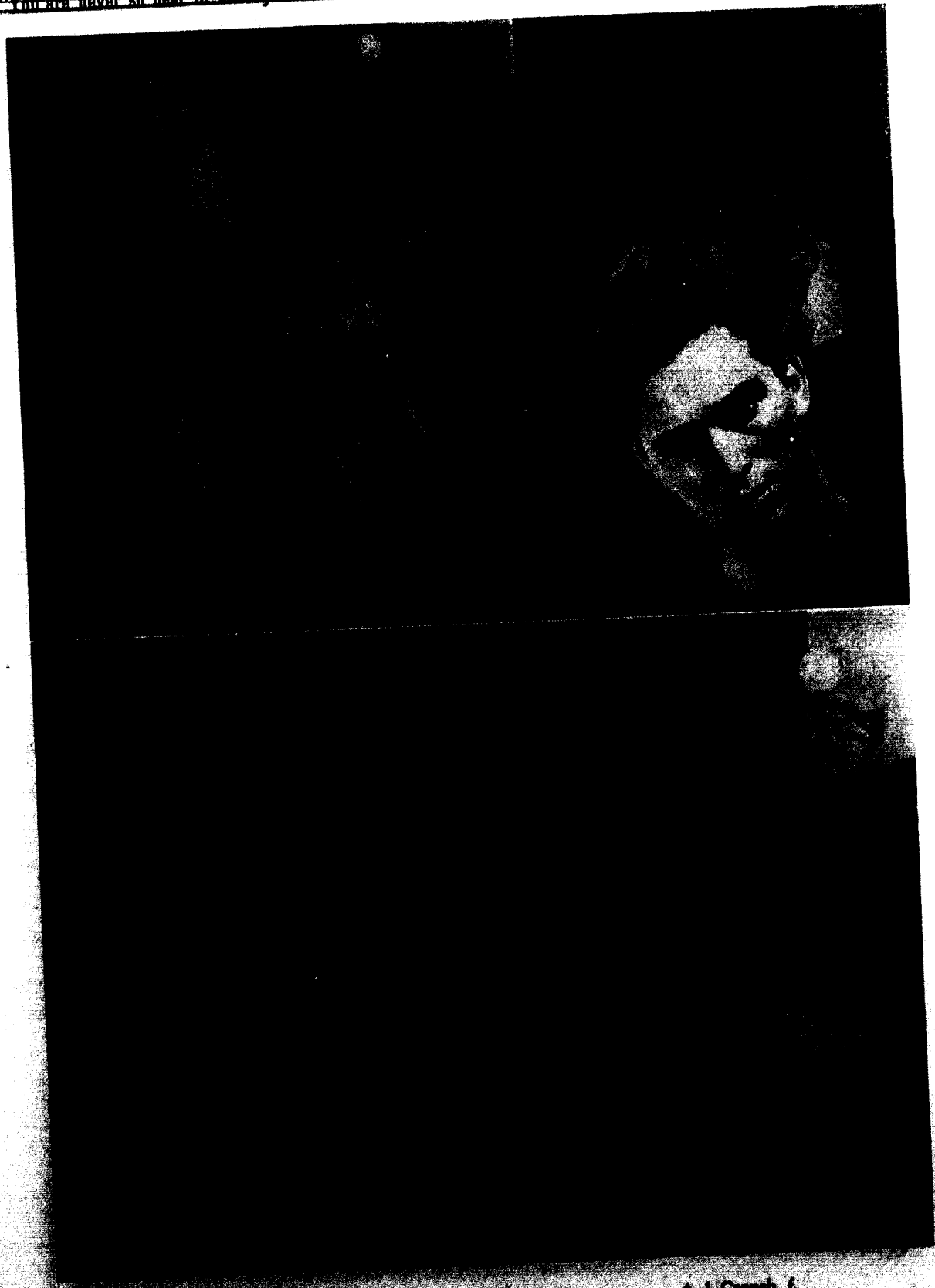

Stacy Westbrook, c.
Bob Williams, s.

A. J. Crouch, f.
Bland Roberts, c.

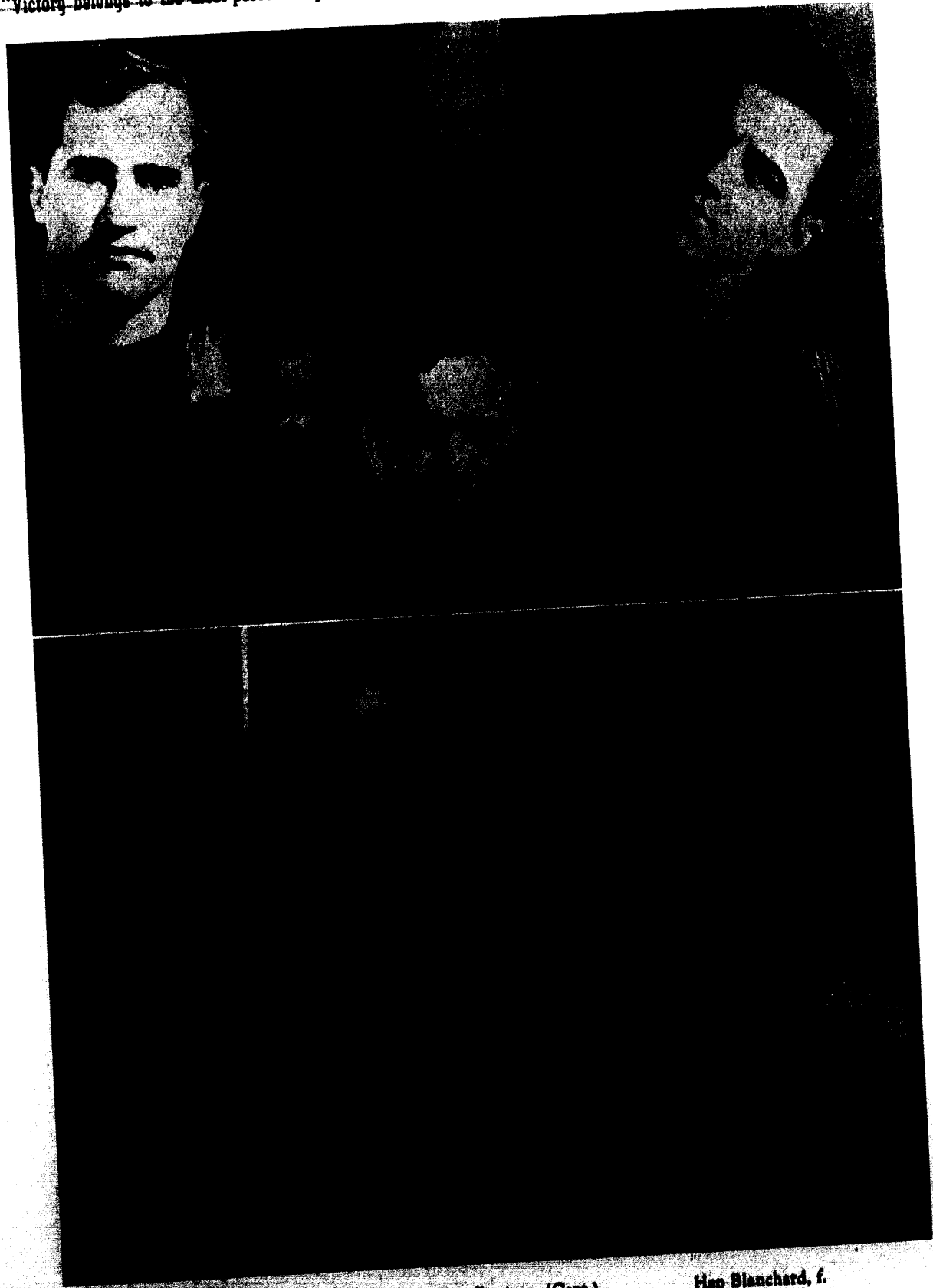

Bob Moore, s.
Clyde Guenther, f.

Don Farris, s. (Capt.)

Hap Blanchard, f.
Lyman Norris, s.

"Losing he wins, because his name will be enabled by defeat, who don't contend with me." Bryan

Football

To go into the individual exploits of the William Jewell Cardinals for the last season would be only to reiterate what *Tatler* readers already know. For the first time in the three years of coaching by Henri Godfriaux the Red team did not bag a championship.

The forty-man squad played three games before starting its conference schedule. They first trimmed Fort Scott in a game ending 14-0. After leading 13-0 at half-time the Cards dropped a game to the powerful Rockhurst Hawks, 18-13. Ottawa took a close game from Jewell the next week by a 20-13 score.

The annual "battle of coaches" opened the conference playing at Missouri Valley. Scoring after seven minutes in the first quarter the Cardinals out-pointed the Vikings with a margin of 6-0. A pass from Gunner Farris to Bobby Moore scored the lone touchdown.

A bit overconfident, perhaps, the team went

northward to Tarkio where the Owls surprised everyone with a 12-6 victory. Scarborough scored Jewell's touchdown.

Out-gaining Baker by some 50 yards the Cards, nevertheless, lost by a lopsided 19-6 score. Roberts was the outstanding player of the game, gaining 100 yards himself.

Culver-Stockton, eyes set on ruining a Jewell Home-coming, barely eked out a 7-6 victory by scoring on a long pass. A pass from Moore to Roberts turned Jewell's scoring trick.

In the season finale the Cardinals ruffled their feathers and securely trounced the Central Eagles to the tune of 20-0. Captain Goss, Don Farris, and Bobby Moore played their final games for William Jewell.

Post-season all-conference selections included Elmer Goss at tackle and Bud Anderson at half-back. Bob Williams was placed on the second team.

Basketball

The William Jewell Cardinals just couldn't get going very often throughout the basketball season this year and ended the season rather low in the conference standings. However, they did give some of the higher ranking teams a good case of the jitters now and then. For the first time in four years R. E. (Dad) Bowles took over the coaching job and guided the boys through the season.

One headline proved to be a consistently useful one after almost every game, "Roberts leads scorers." At the end of the season, newspaperman Parke Carroll placed Roberts on his all-conference team in preference to Hobart Lewis, tall center of the National Intercollegiate Champions, the Tarkio Owls.

Non-conference games were won against Rockhurst. The conference opener was lost to

Central, 36-30. Culver-Stockton out-pointed the Cards in a 32-25 game. Then the Tarkio Owls coasted to a 42-19 victory. A pleasant diversion came when the Red team laced Missouri Valley, 38-35. This loss prevented the Vikings from ranking next to the top. On a road trip the team then lost to Drury and Westminster. Immediately following this, Westminster came to Brown gymnasium and received quite a surprise, the Cards winning by a 38-31 margin. Subsequent losses to Valley and Tarkio ended the season.

In the Parke Carroll all-star selection Captain Don Farris received honorable mention. His steady ball playing, which makes him a star, kept the Cardinals under control even in losing.

Next year's captain will be Bland Roberts, the choice of the returning players.

"Perseverance and audacity usually win." Deluzo

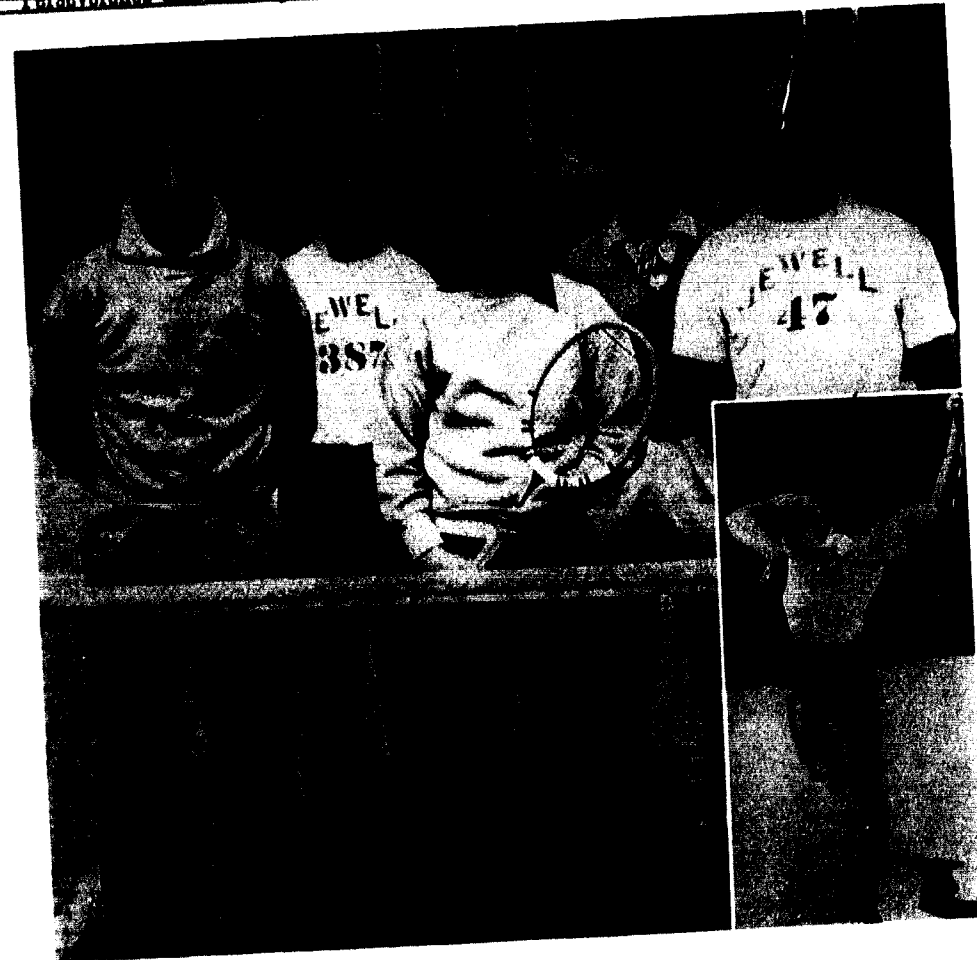

T
e
n
n
i
s

Jewell's five-man tennis team, captained by George (Sonny) Brown, was held back by several factors this year, but in spite of these things it turned in a good brand of tennis against many stronger opponents.

Playing on the team besides Captain Brown were Ellis Gover, number two man on the team, Kenny Davis, Clyde Guenther, and Bob Grayson. Teaming up to compete in doubles competition were Brown and Gover.

By means of a rating of the players and by a

series of challenge matches the tennis team was chosen. Anyone could advance who could defeat the person ranked just above him. Thus the team was composed of the best players on the Hill.

Wherever the track team went the courtmen followed, playing matches against the following schools of the conference; Tarkio, Central, and Missouri Valley. They also played matches with Maryville State Teachers College and Kansas City (Kansas) Junior College.

"The runners are treading upon each other's heels . . . Wee be unto him who stops to tie his shoestrings!" Carlyle



Track

With about twenty-five men reporting to Dad Bowles at the beginning of the track season, the William Jewell Cardinals opened their competition with a dual meet with Maryville State Teachers College. Several dual meets with conference opponents followed this meet. The red-clad cindermen failed to show much in the way of team strength against any of these opponents.

In spite of this team weakness, the individual results were quite different. The team developed several stars and showed some of the last year's stalwarts. Listed among the recruits was Howard Wilcox, a quarter-miler of some repute. One of the smoothest dash men to be seen on any team this season was Terrell Scarborough. His smooth running was beautiful to watch. Bud Anderson, another first year man, showed up nicely in the

high jump, the broad jump, and in the dashes. He won several points for Dad and the team. Don Farris was one of the veterans whose spirit and ability did wonders for the team. Bland Roberts was hampered by a game leg muscle most of the season and seldom got started in the sprint events. However, his performance in the field events gained more points for Jewell than any other man. Always a competitor in the high jump, he won points in that event. He ranked at the top in both the discus and the shot put. At the time of this writing he is undefeated for the season in both of these events.

Although the team didn't go far this year, it did offer to the squad good training, training physically and training in sportmanship.

"Here rose an athlete, strong enough to break or bind all force in bonds that might endure." Tennyson



"J" Club

When any athlete first comes to college one of his first thoughts about athletics is concerning the award given for participating in athletics. At William Jewell the award is a letter and the sweater. The beautiful red sweater with a black "J" upon it is a token which any athlete is proud to wear.

The College athletic committee has a definite set of rules which govern the awarding of these letters. In football and basketball a player must play a required number of minutes. This makes eligible for consideration. In track a man must acquire a certain number of points in one meet. In tennis one must win one match to gain this eligibility. However, there is yet more to getting a letter. The player must pass the board of control. He must have maintained an attitude worthy of honor. If his attitude has been "all wrong" he is not awarded the letter and sweater. That is why wearing the red sweater with the black "J" means so much to a man, and why a man who wears it is admired by his associates and acquaintances.

The "J" Club is made up of those who have gained letters here at William Jewell. Its members are leaders in athletics. It does much to promote a good attitude upon the part of team members. It upholds the tradition of William Jewell—it upholds the place of William Jewell in intercollegiate athletics.

Officers and members for 1939-40 included the following:

President	Don Farris
Vice-President	Fred Farris
Secretary	Bob Moore
Treasurer	Frank Blanchard
Bud Anderson	Paul Jameson
George Brown	Lyman Norris
A. J. Crouch	Lewis Ortega
Louis Dessert	Jim Payne
Russell Drenon	Dick Quick
Elmer Goss	Bland Roberts
Ellis Gover	Terrell Scarborough
Clyde Guenther	Wellington Westbrook
Harold Heagerty	Danny Wilkins
Bill Heath	Bob Williams

"Debate is the death of conversation." Ludwig

Forensics

Forensic activity on the William Jewell campus this year has bubbled and boiled enthusiastically. It has not only fired the forensic squad with a new pep but it has also created a genuine interest in forensics on the part of the student body. Old students (who last year felt that Breckenridge and Winger, chosen America's international debate team, had skyrocketed William Jewell to the pinnacle of forensic achievement) willingly admitted that the 1940 squad had something to be proud of when this year's schedules were announced. New students marveled at the doings of P. Caspar Harvey and his five varsity debaters.

Overshadowed by the stellar achievements of the traveling quintet were the splendid debates participated in by the other varsity men and women. Chosen from forty-three candidates early in September by Debate Coach Amery, the forensic squad was set to work immediately on the national Pi Kappa Delta question: Resolved that the United States should adopt a policy of strict isolation in regard to all nations outside the western hemisphere engaged in civil or international conflict. Practice debates, pitting squad members against squad members, pairing teammates against teammates, and squad discussions sent William Jewell debaters victorious through the Kirksville tournament, with the Cardinal debaters dropping only two debates in fifteen encounters.

The Pittsburg tournament again saw Jewell debaters turn back varsity teams from four states to return to the campus with a record of ten victories in the contest. Teams journeyed to Marshall to debate Missouri Valley College, and these same teams were host to debaters from Kansas City, Kansas, Junior College, as well as to numerous other college teams.

Sixteen varsity debaters gave William Jewell 138 intercollegiate debates for the 1939-40 season—the largest number of debates in any season in the debate history of William Jewell. Eleven debaters from the varsity squad—Adams, Campbell, Grassick, Kenagy, Kugler, Martin, Parrott, Ragland, A. Rendlen, C. Rendlen, and Sidlinger—won over seventy-five per cent of their decision debates for the season.

The varsity debate squad for 1940, not including the traveling teams, was:

David Bratcher . . . Morganfield, Ky.
Earl E. Brock . . . New York City
Nancy Campbell . . . Lexington
Carl Kenagy . . . Raytown
Betty Kugler . . . Gorin
Arthur Martin . . . St. Louis
Gene Moore . . . Kansas City
Maurice O'Connell . . . Hartford, Conn.
Albert Rendlen . . . Hannibal
Charles Rendlen . . . Hannibal
Warren Turner . . . Greybull, Wyo.

The traveling teams included:

Madeline Parrott . . . Rapid City, S. D.
Audrey Adams . . . Lexington
Harry Grassick . . . Topeka, Kans.
Edwin Ragland . . . Lexington
William Sidlinger . . . Hutchinson, Kans.

The men's team, Sidlinger, Ragland, and Grassick, traveled in thirteen states, represented William Jewell in the men's division of the Pacific States Tournament at Redlands, California, and tangled with the crack teams of various state universities and colleges along the circuitous route which took them seven thousand miles through the United States and Canada.

The women's traveling team, composed of Miss Parrott and Miss Adams, set out on March 5 for Seattle—embarking on an eleven-thousand mile trip which took them from California to Massachusetts, from Mexico to Montreal, and back to a waiting campus on April 10, five weeks later—the longest debate trip ever made by a women's team in the history of American debating. Accompanied by P. Caspar Harvey, the girls were joined at the tournament in California by the men's team. The debating quintet and Mr. Harvey were guests of Hubert Eaton at his home in Glendale, California, and of Mary Pickford and Eddie Cantor in their Hollywood homes. They were entertained by Earl Carroll at his famous Restaurant where they were photographed with Joe E. Brown and numerous other moving-picture celebrities. The girls had dinner at Antoine's in New Orleans, crossed south of the border into Mexico, meandered up through the nation's capital to New York where

"Speaking against time has become one of the fine arts." Sumner



they climbed the Statue of Liberty, journeyed to Boston to debate Boston University, crossed the Canadian line for a glimpse of Montreal, and looped back through Detroit to Missouri. Guests of many prominent alumni along the way, Miss Adams and Miss Parrott were honored guests at alumni dinners in Washington, New York, and St. Louis. They were interviewed and photographed by newspaper reporters in every city they visited, and were literally swamped in Los Angeles and in Boston by an enthusiastic press.

In New York Miss Parrott and Miss Adams were given the honor of talking over the Blue network of the National Broadcasting Company from station WJZ, and were heard throughout the United States. The picture which accompanies this article was taken at the time of the broadcast.

Miss Audrey Adams won second place as an orator in the Pacific Coast Tournament, which was the highest recognition any member of the squad attained during the year.

"Music washes away from the soul the dust of everyday life."

William Jewell musical activities for the year were sponsored by the band and glee clubs. Members of these organizations appear below.

The Band

Robert Bentley
Lloyd Blakely
Frank Blanchard
Gerald Blanchard
Bob Border
David Bratcher
Juanita Carpenter
Floyd Carter
Cullen Cleaver
Farrie Cole
Bill Connely
Charles Cowan
John Edmund
David Estes
Bill Franklin

Leland Harper
Bill Goldsberry
Dorcas Hauk
Gene Hollmann, *Ass't Director*
Ronald Hook
Gale Houser
Collins Kindred
Vance Kirkland
Mary Lou Manring
Wilbur Middleton
Omer Muchmore
Dan Myers
Harold Poynter
Wendell Rainwater
Albert Rendlen

Hugh B. Robinson
Harvey Rusk
Paul Smelser
H. Arnold Smith
Bernard Stutler
Dudley Thomasson
Wiley Thorne, *Ass't Director*
Logan Trimble
Everett Truex
Paul Tucker
Kathryn Van Scheetz
Melvin Walker
Eunice Wegener
Will Wyant, Jr.

The Glee Clubs

Bill Alder
Jean Ash
Gordon Baxter
Camille Bedard
Robert Bentley
Becky Berge
Arline Black
Lloyd Blakely
Gerald Blanchard
Ivan Boisen
Patty Lee Brandom
Betty Brockhouse
Bill Burkey
Bessie Burkhardt
Ralph Burress
Peggy Burroughs
Juanita Carpenter
Mamie Chowning
Zora Chowning
Betty Coker
Farrie Cole
Shirley Conkling
Allen Dean
Beebe Downing
David Estes
Jewel Evans
Bob Forbes

Kathleen Gatson
Martha Gilmer
Isaac Gillis
Charles Goodson
Leland Harper
James Harris
Ray Harris
Bob Hodges
Gene Hollmann
Ronald Hook
Glenn Houser
John Howard
Richard Howard
Suzanne Huff
Darold Jackson
Geraldine Kleppinger
Henry Larson
Earl Loar
Dorothy Long
Dudley Lynch
Mary Lou Manring
Helen Jeanne McCracken
Martha McCue
Wilbur Middleton
Edwin Neal
Russell Newport
Lyman Norris

Vernon Osborne
Madeline Parrott
Rosemary Pound
Elizabeth Prince
Elizabeth Rhodes
Jane Richardson
Hugh B. Robinson
Maribel Rogers
Claudine Ross
Jacqueline Rupe
Nadine Sanders
Charles Schaefer
Ben Shanklin
H. Arnold Smith
Clarence Stump
Bernard Stutler
James Thomas
Nona Tremain
Warren Turner
Orvil Unger
Grace Weber
Eunice Wegener
Esther Wilch
Howard Wilcox
Will Wyant
Mary Wyrick

"The best of all governments is that teaches us to govern ourselves." Goethe



Student Senate

The Student Senate, Jewell's form of student government, is the official link between the student body and the administration of the college. It is the official representative of the student body in all matters that pertain to the student body as a whole.

No measure can be brought before the faculty and administration for consideration except through the Senate. The Senate controls all student body elections and sponsors generally all student activities at large.

Members of the Student Senate during 1939-40 were:

President of the Student Body

Wiley Thorne, Chairman
(ex-officio)

President of the Senior Class

Gene Hollmann

Vice-President of the Senior Class

H. Arnold Smith

President of the Junior Class

Wellington Westbrook

Vice-President of the Junior Class

Charles Goodson

President of the Sophomore Class

Louis Dessert

President of the Freshman Class

Beverly Amery, Secretary

"Talent and worth are the only eternal grounds of distinction." Sedgwick



Aeons

The outstanding senior men of the year are known as Aeons. Membership in this honorary organization is one of the greatest achievements a senior man can attain. Working quietly and inobtrusively, their service to the college is immeasurable.

Aeons during the past year have been:

- H. Arnold Smith
- Carl Hunker
- Eugene Hollmann
- James Harris
- Wiley Thorne

Panaegis

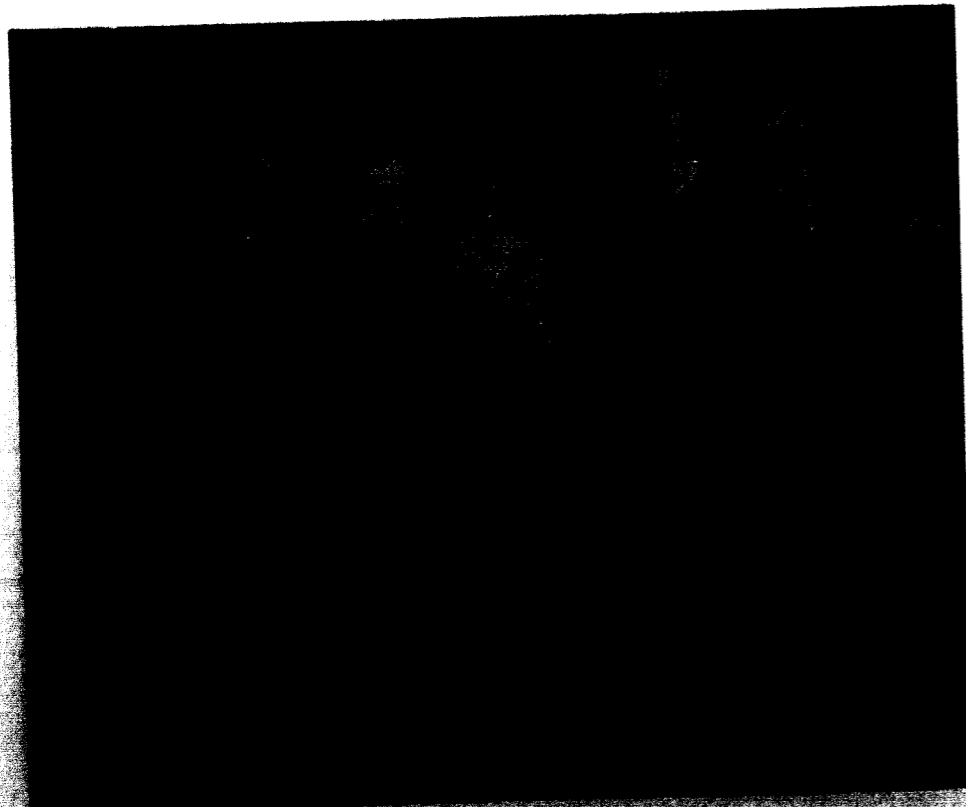

Bearing the name "Panaegis" and with the emblem of a Greek woman as symbol, five senior girls compose this honorary organization, which has as its purpose the furthering of the best interests of William Jewell women. Miss Ruth Lindsey and Miss Virginia D. Rice have been the faculty sponsors.

The members were:
Ann Margaret Bell
Patty Lee Brandom
Nadine Sanders
Helen Louise Biggs
Margaret Burroughs

"All modern science is a threshold." Frank

Beta Lambda is an honorary biology club for girls. Organized in 1927 at William Jewell, it is made up of girls interested in biology. Four terms of biology with a high scholastic rating and a desire for further biological study are required for membership in the organization. Beta Lambda is a member of the Missouri Academy of Science.

The officers and members for 1939-40 were: *President*, Bessie Burkhardt; *Vice-President*, Syrena Tucker; *Secretary-Treasurer*, Nadine Sanders; *Faculty Sponsors*, Miss Olive Thomas, Dr. C. J. Elmore; Madeline Parrott, Nancy Ramirez, Katherine Summers, Betty Sumpter.



Beta Lambda

Beta Beta Beta

The men's biology club, organized in 1924, became the Lambda chapter of Beta Beta Beta, national biology fraternity, in 1927. In 1934 the organization was adapted to meet the qualifications of the Missouri Academy of Science. A candidate for membership must have a high scholastic standing in biology and an earnest desire for further biological investigation.

Officers and members for 1939-40 were: *President*, James Ragan; *Secretary-Treasurer*, Wendell Rainwater; *Faculty Sponsor*, Prof. James Smith; Kenneth Duncan, Paul Hagan, James Harris, Wiley Thorne, Howard Wilcox.

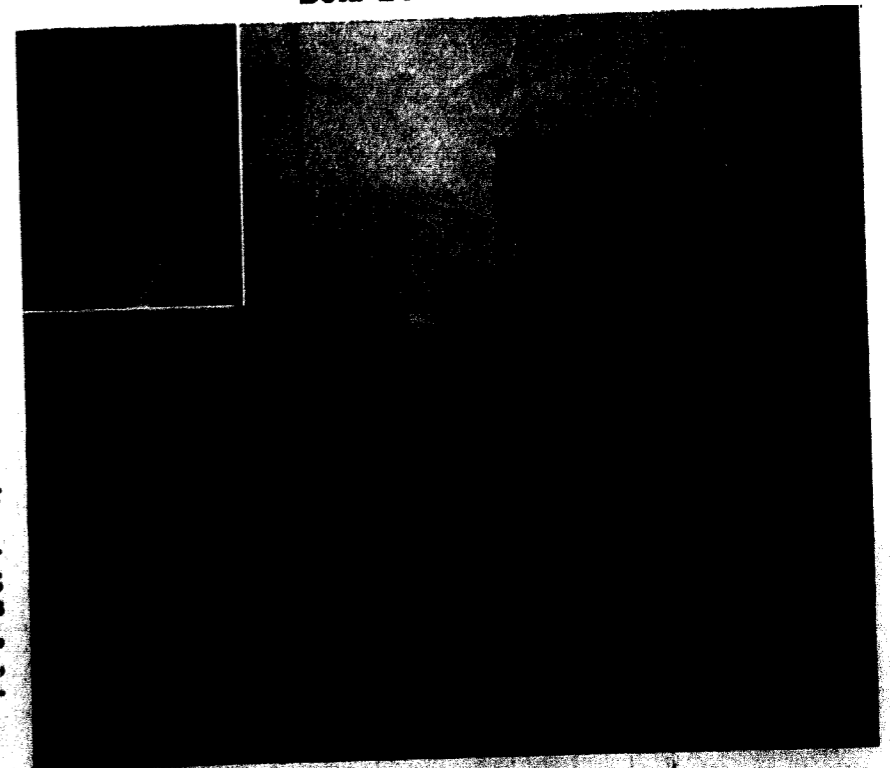

"Science is nothing but trained and organized common sense." Huxley



Sigma Pi Sigma

Sigma Pi Sigma, a national honorary physics society, was founded in 1921 by a group of students and professors of physics. The group expanded to a national organization, and in 1930 it was brought to the campus of William Jewell. Since that time Sigma Pi Sigma has been an active organization, the present membership being the largest number that the William Jewell chapter has had.

It is the purpose of Sigma Pi Sigma to stimulate in interested students a desire for more accurate information concerning nature's machines, and to assist in training them to be more comprehensive observers of nature's phenomena.

The activities of the organization consist of field trips to nearby points of interest, and both open and closed meetings, at which time talks are given either by members of the group or by guest speakers. The year's activities are closed each year by a picnic.

OFFICERS FOR 1939-40

<i>President</i>	Fred Farris
<i>Vice-President</i>	John L. Tucker
<i>Secretary</i>	William K. Linvill
<i>Treasurer</i>	John G. Linvill
<i>Faculty Advisor</i>	Prof. Paul C. Sharrah

Other members are:

Frank Blanchard
 Patty Lee Brandom
 George Brown
 Russell Drenon
 Ted Dyer
 Vance Kirkland
 Marvin Marks
 Lawrence Shoemaker
 Prof. J. E. Davis
 Dr. F. G. Edson

"The study of science teaches young men to think



Theta Chi Delta

Theta Chi Delta is an honorary chemical fraternity, the purpose of which is to promote the continued study of chemistry. It is composed of under-graduate and graduate students with a major or minor in chemistry. Entrance requirements are five terms of chemistry with a "B" average.

The organization was formerly local, being called the "Khem Club," and became affiliated with the national organization in 1931 when Alpha Nu chapter was installed on the campus.

At the bi-monthly meetings talks are given by the members on related subjects.

Alpha Nu chapter sent Glen Adams as its official delegate to the eighth Biennial Convention, meeting in April in Carthage, Illinois.

OFFICERS FOR 1939-40

<i>President</i>	Wiley Thorne
<i>Vice-President</i>	Vance Kirkland
<i>Secretary</i>	James Harris
	Louis Dessert (spring term)
<i>Treasurer</i>	Glen Adams
<i>Reporter</i>	Jack Barnes
<i>Faculty Sponsor</i>	Dr. F. G. Edson

Other members are:

Lawrence Fullhart
 John Linvill
 William Linvill
 Howard Wilcox
 Prof. J. E. Davis
 Prof. Henri Godfriaux
 Prof. Paul Sharrah

while study of the classics teaches them to express thoughts." Mill

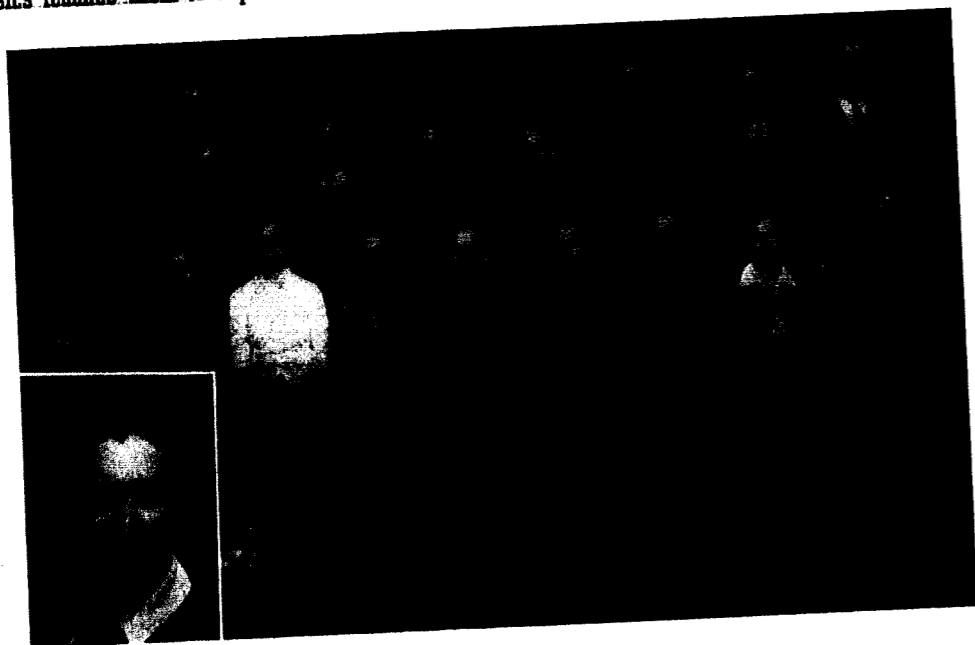

Sigma Tau Delta

Sigma Tau Delta, honorary creative writing fraternity, presented as the crowning achievement of the year's work a publication of literary contributions by members of Mu Beta Chapter on the campus. This anthology was appropriately entitled, *A Man's Reach*, and a quotation from Browning's *Andrea Del Sarto* was the inspiration. Contained within were selections in the following groupings: Expressions of Worship, Life, Nature, War, Love, and Humor.

The significance of the publication can best be stated by a quotation from the preface: "In this thin volume Sigma Tau Delta has tried to give you the best thoughts of youth groping for expression, reaching toward the white flame of creative genius."

Sigma Tau Delta meets regularly to discuss literary topics and analyze the manuscripts of its members. Eleven new members were initiated during the year.

In April the organization sponsored a musicale featuring the Jubilee Singers, who presented a variety of negro spirituals and popular numbers. Proceeds from this enterprise went to the fund

for the publication of the anthology and to benefit the singers.

Officers and members for 1939-40 were:

President Patty Lee Brandom
 Vice-President Nancy Ramirez
 Sec.-Treas. Beeb's Downing

Barbara Bogard
 Bessie Burkhardt
 Dorothy Jane Collins
 Gordon Gilbert
 George Harper
 James Harris
 Paul Madsen
 Eleanor Payne
 Nadine Sanders
 H. Arnold Smith
 Mary Wyrick
 Alfred Yale

Faculty members were:

Dr. J. P. Fruit
 Mr. P. Caspar Harvey
 Mrs. P. Caspar Harvey
 Miss Virginia D. Rice
 Mr. Franklin T. Walker
 Mrs. Franklin T. Walker

"Nothing proves so hurtful to a man's constitution as an undelivered speech." Panmur



Pi Kappa Delta

Jewell's chapter of Pi Kappa Delta, national honorary forensics fraternity, has achieved for its members widespread fame this year. At the present time there are fifteen students and five faculty in Jewell's chapter who are entitled to wear Pi Kappa Delta keys.

The purpose of the organization is to stimulate progress in, and to promote the interests of intercollegiate oratory, debate and public speaking by encouraging a spirit of intercollegiate fellowship, of brotherly cooperation and interest, and by conferring upon deserving candidates badges varied and graduated according to merit and achievement. Badges are awarded in the degrees of Fraternity, Proficiency, Honor, and Special Distinction. The three orders in which one may receive a degree are Debate, Oratory, and Instruction.

The highest award is the diamond key of Special Distinction. Madeline Parrott is the only student who may wear the diamond key for distinguished forensic achievement. Prof. Joe S. Amery is the third man in the history of the college to be entitled to the two-diamond award.

A list of the members appears opposite, with the degree and order of each member:

Audrey Adams	Fraternity in Debate and Oratory
Barbara Bogard	Fraternity in Oratory
David Bratcher	Fraternity in Debate
Nancy Campbell	Honor in Debate
Beebs Downing	Fraternity in Oratory
Harry Grassick	Fraternity in Debate and Oratory
Carl Kenagy	Fraternity in Debate and Oratory
Mary E. Kugler	Fraternity in Debate
Earl Lee	Proficiency in Oratory
Arthur Martin	Fraternity in Debate
Gene Moore	Honor in Debate
Madeline Parrott	Special Distinction in Debate
Edwin Ragland	Honor in Debate
Albert Rendlen	Fraternity in Oratory
Charles Rendlen	Fraternity in Debate
William Sidlinger	Fraternity in Debate
Warren Turner	Honor in Debate
Warren Turner	Fraternity in Debate
Among the faculty:	
Prof. Joe S. Amery	Special Distinction in Debate, Oratory, and Instruction
Prof. J. E. Davis	Proficiency in Debate
Dr. J. P. Fruit	Honor
President J. F. Herget	Honor
Prof. P. Caspar Harvey	Special Distinction in Instruction

"Serve mankind, and you serve yourself." Bnlwer-Lytton

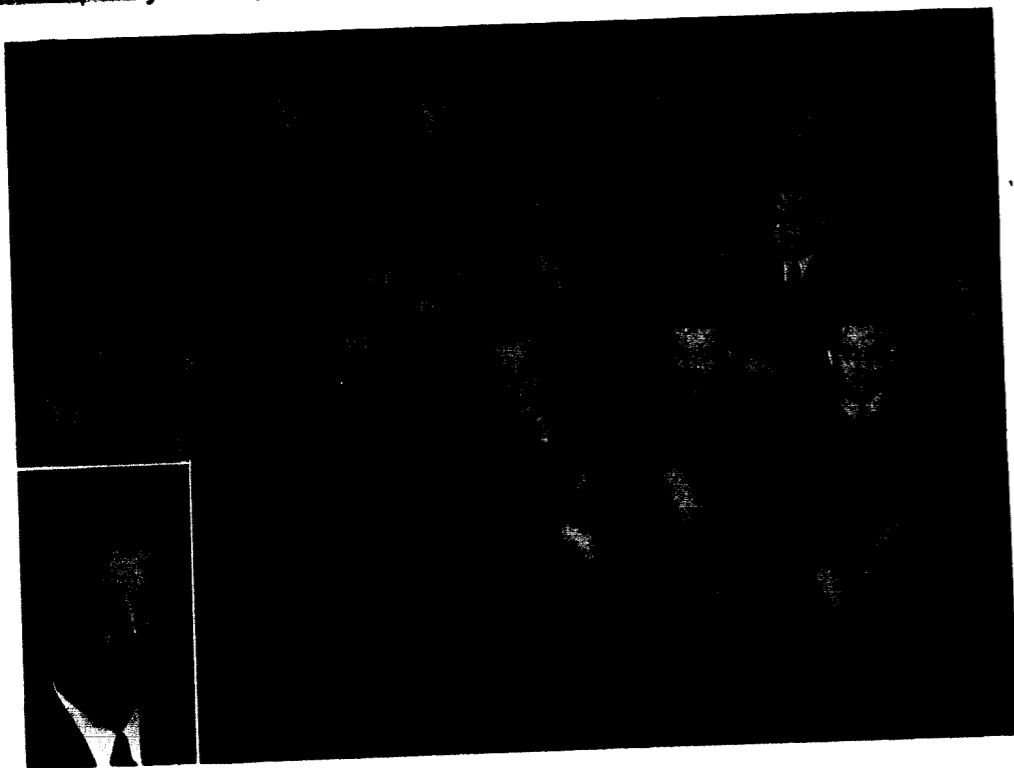

Alpha Phi Omega

Alpha Phi Omega is a National Service Fraternity composed of young men who have had Boy Scout training. The purpose of A.P.O. is to assemble college men in the fellowship of the Scout Oath and Law, to develop friendship and to promote service to humanity. The four major fields of service are: to the student body and faculty; to youth and community; to members of the Fraternity; and to the nation as participating citizens.

Alpha Phi Omega was founded at Lafayette College in 1925. It is the only National Service Fraternity in existence and it has grown more swiftly since its founding than any other organization bearing a Greek letter name.

Alpha Mu Chapter which is located at William Jewell was founded December 28, 1934 by Judge E. E. Kirkland of Liberty. Alpha Mu has followed the fraternity's expansion program by increasing its chapter roll by 250 percent during the past school year. Among the services rendered by this chapter to the college were the cleaning of the swimming pool, raising and lowering of the flag, and placing of name-plates on the pictures of Jewell's immortals in the Gymnasium.

OFFICERS FOR 1939-40

President Edwin Clatworthy
 Vice-President Bill Wallace
 Secretary Ernst Tomory
 Treasurer John Edmund
 Historian Charles Cowan

ACTIVES

Edwin Clatworthy
 Charles Cowan
 Knowles Dickey
 John Edmund
 Bob Farrar
 Jim Herring
 Bob Holland
 Paul Jameson
 Dick Kelly
 Vance Kirkland
 Dan Myers
 John Price
 Dick Quick
 Gerald Ralls
 Albert Rendlen

Charles Rendlen
 Bill Sidlinger
 Ernst Tomory
 Bill Wallace
 Hanley White
 Will Wyant

PLEDGES

Harry Brown
 Bill Campbell
 Bill Heath
 Marvin Heath
 Charles Goodson
 Harry Grassick
 Ed Ragland
 Warren Reppert
 Paul Tucker

"Actors are the only honest hypocrites . . . their very thoughts are not their own." Hazlitt



Alpha Psi Omega

Alpha Psi Omega, a national honorary dramatics fraternity, has been an active participant in Jewell life since 1932, when Beta Pi Cast was installed on the campus. The organization encourages and honors students who do outstanding work in the arts of acting and stage technique.

The purpose of the Beta Pi Cast of Alpha Psi Omega is to stimulate interest in dramatic activities in William Jewell, to secure for the college all the advantages, and mutual helpfulness provided by the means of electing students to membership, and to serve as a reward for their

worthy efforts in participating in the plays staged by the dramatic organizations of the college.

The officers and members of 1939-40 of Beta Pi Cast are as follows:

Director Gene Hollmann
 Stage Manager Barbara Bogard
 Business Manager H. Arnold Smith
 Prompter Patty Lee Brandom

Miss Virginia D. Rice
 Ann Margaret Bell
 Dorothy Jane Collins
 Beebs Downing
 Marvin Marks

"A newspaper should be the maximum of information, and the minimum of comment." Cobden



The Student

The William Jewell *Student*, the weekly publication of the students, is controlled by the Board of Student Publications. A Business Manager is elected each spring for the ensuing year. The student body chooses three associated editors who serve as assistants for a semester, at

Patty Lee Brandom.....Editor
Bob Hoel.....Business Manager

Associate Editors

Jane Richardson Gene Moore Jimmie Cary

Reporters

Arline Black Willellen Capps Elizabeth Prince
Darlyne Horner Bob Shornick Carl Short
Lois Stanley Grace Weber

Special Features

Bessie Burkhardt David Hawley George Harper
Joyce Mallett Claudine Ross Nadine Sanders

Sports

Bob Grayson Bob Williams

Columnists.....? ?

the end of which a committee composed of faculty members and the editor selects one of the three to become editor for the next semester. Bob Hoel was Business Manager during 1939-40, and Patty Lee Brandom and Jimmie Cary were Editors.

Editor Jimmie Cary
Business Manager..... Bob Hoel
Associate Editors. . . . Vernon Osborne
Charles Rendlen
Mary Wyrick

THE STAFF

Arline Black
Bessie Burkhardt
Claudine Ross
Harvey Chew

Willellen Capps
George Harper
Bob Grayson

"Get your facts first, then you can distort 'em as you please." Mark Twain



The "Tatler"

The *Tatler*, William Jewell's annual, is published each year by members of the Junior Class. According to an amendment to the Constitution, passed this year, the Editor and Business Manager are chosen from a Sophomore Board of the previous year, and thus have had experience in the mechanics of the yearbook.

The 1940 *Tatler* was born May 5, 1939, at the annual spring election. During the summer it grew and developed and had achieved a good start when school opened in the fall. Due in great measure to the kind of interest which the student body took in its nurture, it slowly gained strength during the winter months. With the coming of spring, it gained new life and blossomed quickly under the care of its many patrons. Thus with mingled feelings of pride and hesitation we now present the 1940 *Tatler*, product of the efforts of the Junior Class of William Jewell College.

The staff of the *Tatler* wishes to express its deep appreciation of the unfailing interest and help so willingly given by Mr. George Beamer

and the individuals of the Press, by the advisors from Burger-Baird Engravers, and, especially, by the student body as a whole. For your constant cooperation we thank you.

Members of the student body who worked directly with the *Tatler* and composed the *Tatler* staff for 1939-40 were:

Editor-in-Chief
Business Manager
Feature Editors

Bebs Downing
Marvin Marks
Gene Moore

Sports Editor
Ass't Business Manager
Contributing Editors

Vernon Osborne
Claudine Ross
Jimmie Cary
Doryce Robinson
Bessie Burkhardt
Bettie Duncan

Art Editors

Don Bell
Doryce Robinson
Alan F. Boyer
Paul O. Madsen
Everett Truex

Photography

Members of the Sophomore Board . Willellen Capps
Edwin Ragland

"They also serve who only stand and wait" Milton



Kappa Asma Sigma

A quarrel: and then friendship. That was the beginning of Kappa Asma Sigma.

In the fall of 1931 when Loren Goings dipped the ice cream for the waiters in New Ely Hall there occurred a little misunderstanding between John Timcoff and Wally Hilton in regard to who was to be served first. Loren took sides with John and as a result Wally was nabbed by these two as he passed the dish-washing room on his way to the kitchen. A large coal shovel was near at hand and made a very good paddle for these two, as each took turns at paddling the victim. As this "horse-play" ended all three shook hands and John shouted the words, "Kappa Asma Sigma." Thus was born the kitchen fraternity of Kappa Asma Sigma. The boys who were members of the kitchen force at that time felt the need of closer harmony among themselves, and on November 18, 1931, met together and organized a group under the name of Kappa Asma Sigma.

This year there have been three presidents,

since there was a new head-waiter each term: Ellis Gover, John Edmund, and Hap Blanchard.

As the years came on, each new member of the kitchen force was initiated into the chapter, and each year the head-waiter of the dormitory became the new president.

Since the time of its founding, Kappa Asma Sigma has been under the sponsorship of Miss Urbie Utz and Mrs. Grace Stanley, supervisors of New Ely Dining Hall.

The membership this year included:

- | | |
|-----------------|--------------------|
| Lon Amick | Ellis Gover |
| Hap Blanchard | Ronald Hook |
| Jerry Blanchard | John Paul Jones |
| Sonny Brown | Kenneth Parks |
| Louis Dessert | Jimmy Payne |
| Russell Drenon | John Payne |
| Kenneth Duncan | Jimmy Ragan |
| Ted Dyer | Dick Scott |
| John Edmund | Lawrence Shoemaker |
| Dick Giesse | Bob Shornick |

"To stir into flame the gift of God within you." II Timothy 1:6



Alpha Zeta Phi

Alpha Zeta Pi is an honorary social fraternity with this essential aim: to uphold the ideals of Christian manhood. It was founded in 1924 by a small group of students who met with the common desire of perfecting an organization that should have as its ideal the building of Christian character.

The colors of the organization are blue and white, and the flower is the lily-of-the-valley.

Each year at a spring banquet the retiring officers are honored, and the new officers installed.

The officers for 1939-40 were:

- | | |
|------------|------------------|
| President | Charles Schaefer |
| Vice-Pres. | Charles Goe |
| Secretary | Wayne Minor |
| Treasurer | Averill Boisen |

The membership, not including the officers, was:

- Camille Bedard
- Don Bell
- Ralph Burress
- Kenneth Davis
- Leland Harper
- Truett Hause
- C. Massey Hill
- Ronald Hook
- Jefferson Lype
- Dick Quick
- R. Gerald Ralls
- Clarence Stump
- Paul Wells
- Alfred Yale

"True religion teaches us to reverence what is under us, to recognize humility, poverty, wretchedness, suffer-



W. J. C. Christian Association

The William Jewell College Christian Association has as its purpose: to coordinate all the religious activities on our campus and to promote the religious life of the student body. It is composed of the entire student body. It is a member of the Southwest Council of Student Christian Associations.

The W. J. C. A. functions through a council consisting of the student executive committee, the president of the college and the faculty committee on religious activities, and the ministers of the local churches.

Church Relations
Ann Margaret Bell
Ike Gillis
William Linvill
Marjorie Petty
Martha Witthaus
Nancy Campbell
Martha Gilmer
William Heath
Joan Clarke
Jean Conrad
Bill Burkey

Deputations
Maxine Brewer
Jewel Evans
Charles Newman
Glenn Adams
James Dinwiddie
Ben Shanklin
Jack Wilkes
Bob Hodges
Darlyne Horner
Dorothy Staats
Ronald Hook

Student Assemblies
Wendell Arnote
Virginia Fowler
Elmer Goss
Beebs Downing
Howard Wilcox
Carl Kenagy
Ann Elizabeth Graham
David Bratcher
Bob Shornick
Russell Creason
Lon Amick

Devotional Meetings
Ruth Eastman
Geraldine Kleppinger
Nelson Page
Marvin Marks
Dick Quick
Willellen Capps
Wayne Minor
Ralph Burress
Leland Harper
Betty Coker
Mamie Chewning

The officers, Committee Chairman and committee members for the year 1939-40 are as follows:

President Lyman W. Norris
Secretary Bessie Burkhardt
Church Relations Carl Hunker
Deputations Kenneth Parks
Student Assemblies Eugene Amick
Devotional Eugene Moore

ing, and death, as things divine." Goethe



Baptist Student Union

The Baptist Student Union is the voluntary religious activities of the Baptist students of the college. It is a connecting link between the college and the local church. It represents, includes, and unifies all of the Baptist religious activity of the campus.

The great function of the B. S. U. is as follows: To guarantee an attractive, inclusive program of organized Baptist religious work on a campus; to include all Baptist students, and all Baptist religious organizations of the campus, in one coordinated program; to promote religious growth and spiritual development of students.

The general B. S. U. includes all Baptist students of the college who are voluntary members of any religious organization. All Baptist students are potential members of the general B. S. U. The Council of B. S. U. consists of those students elected to positions of leadership and special responsibility.

Outstanding among its varied activities during the past year was the work of the B. S. U. in cooperation with the Christian Association and

International Relations Club, in bringing to the campus on Nov. 2 Mr. Charles Wells of New York City, world traveller and noted lecturer.

The B. S. U. Council for 1939-40 was as follows:

<i>President</i>	Wiley Thorne
<i>1st V. Pres.</i>	Nelson Page
<i>2nd V. Pres.</i>	Nancy Ramirez
<i>3rd V. Pres.</i>	Nadine Sanders
<i>Prayer-mates</i>	La Verne Singleton
<i>Morning Prayer Meeting</i>	Wendell Arnote
<i>All Night Prayer Meeting</i>	George Harper
<i>Secretary</i>	Madeline Parrott
<i>Treasurer</i>	Omer Muchmore
<i>Reporter</i>	Gene Moore
<i>Sunday School Rep.</i>	Russell Newport
<i>B. T. U. Rep.</i>	Charles Schaefer
<i>Y. W. A. Rep.</i>	Katherine Summers
<i>Mag. Rep.</i>	Carl Hunker
<i>Posters</i>	Don Bell
<i>Pianist</i>	Betty Coker
<i>Faculty Advisors</i>	Miss Ruth Lindsey
	Miss Thelma Thomasson

"Character in a preacher is the very force in the bow that launches the arrow . . . it is the latent heat behind

Ministerial Association

The Ministerial Group is a professional organization consisting of the students who are planning to enter specialized Christian service. An associate group, which meets regularly with the Ministerial Association, is composed of the young women who are preparing for definite Christian service. Since this group has an enrollment of 131, which is over 25 per cent of the student body, William Jewell has the distinction among all the liberal arts colleges of the world of having the largest Christian service band in the world in comparison to the enrollment of the student body. For a number of years Dr. H. I. Hester has acted as sponsor, and under his efficient direction the organization has provided a valuable service to its members and to the school.

The Ministerial Group was organized in 1923 and throughout the years has attempted to follow its scriptural motto, Romans 1:16; "I am not ashamed of the gospel of Christ for it is the Power of God unto salvation." By means of the weekly meeting, the organization purposes to provide inspiration and to aid in the solving of professional problems of its members. It endeavors to provide a program which will develop spiritual life, which will bind the members together in wholesome fellowship, and which will encourage a well-balanced personality. For the weekly meetings speakers of note from various parts of the United States and especially from the Kansas City area were secured.

Of course, much of the leadership in the religious activities is found among the ministerial students. They have supported willingly the work of the the Baptist Student Union as well as the work of the William Jewell Christian Association both in campus activities and the off-campus activities. Ministerial students find an opportunity for service in the bi-monthly evangelistic services held at the Kansas City missions and in various other services in nearby churches and communities. Scholastic leadership in many of the classes is taken by ministerial students.

In the group there are 99 men and 32 women of whom 127 are Baptist, three are Methodist,

and one is Christian. The service of William Jewell to Missouri churches and of Missouri churches to William Jewell is mutual. Without student pastors many of the smaller churches would be unable to function. In using student pastors, these churches provide a valuable opportunity for ministerial students as many students are able to gain actual experience in preaching and pastoral work by acting as pastors of quarter-time, half-time, or even full-time churches. During the year forty-six ministerial students served as pastors of churches and seventy-four churches selected William Jewell ministerial students as their pastors. Thirty of these students were in full-time work, though many of these were not serving a full-time church but several part-time churches.

Officers during the first semester:

President Carl Hunker
Vice Pres. Claude Mustain
Sec.-Treas. Averill Boison
Song Leader Charles Schaefer
Pianist Maxine Brewer

Group Captains:

James Dinwiddie, Nelson Engelbrecht, Orvil Unger, Charles Goe.

Officers during the second semester:

President James Dinwiddie
Vice Pres. Ross Canning
Sec.-Treas. Burnham Mugrage; Harry Rolf
Song Leader Jack Wilkes
Pianist Dorcas Hauk

Group Captains:

Leonard Dyer, Stanley Brown, Robert Hodges, William Burkey.

The members of the group appear on the opposite page. Others are: Don Bell, Paul Brinkley, Gordon Carpenter, Earl Cooper, Kermit Ecklebarger, John Frantz, Curtis Gatson, Paul Hagen, Arthur Helton, Arthur Hicks, James Kindell, Earl Eugene Loar, Dudley Lynch, Norval Maness, Wayne Minor, Joe Bill Mustion, Jean Osborne, Don Selby, Jack Stanton, James Thomas, Edmond Tratebas, Lester Tremain, John Williams, Alfred Yale.

the words that gives them direction and projectile force." Humphrey

Anderson
 Andrews
 Arnote
 Bedard
 Boisen
 Boone
 Brock
 Brown
 Burkey
 Bush
 Canning
 Chenoweth
 Dameron
 Davis
 Dexter
 Dinwiddie
 Dyer
 Edmund
 Engelbrecht
 Ferguson
 Forbes
 Giesse
 Gilbert
 Goe
 Goodson
 Goss
 Hair
 Harris
 Hildreth
 Hill
 Hodges, R.
 Hodges, V.
 Hook
 Hunker
 Larson
 McDaniel
 Madsen
 Mihlfeld
 Moore
 Mustain
 Nelson
 Newman
 Norris
 Nuss
 O'Connell
 Olive
 Parks
 Ralls
 Risemiller
 Roberts
 Rogers
 Rolf
 Schaefer
 Shanklin
 Sneed
 Streeter
 Stump
 Thorne
 Unger
 Wells
 Wick
 Wilch
 Wilkes
 Williams
 Winchell

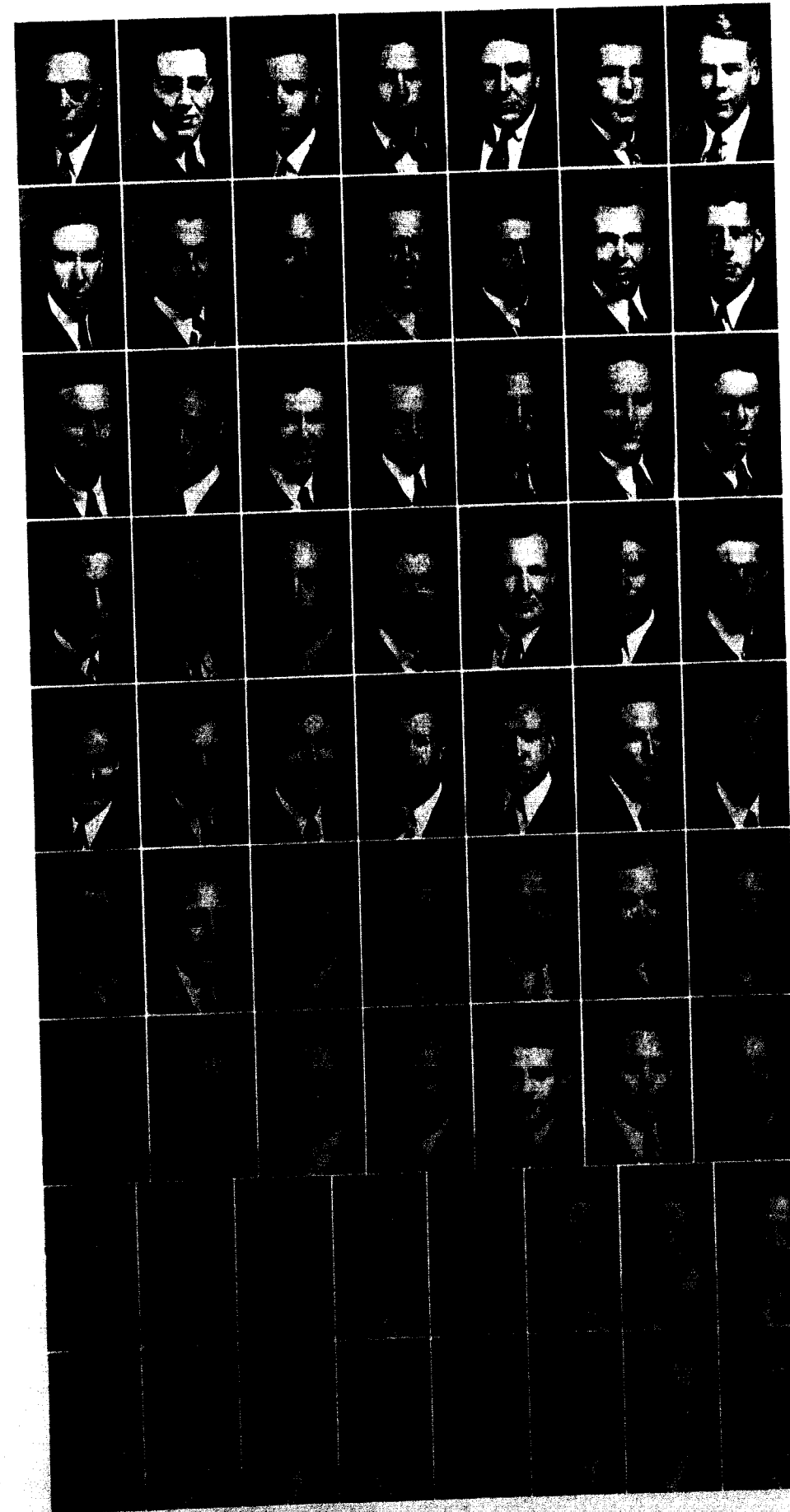

"Who can find a virtuous woman? for her price is far above rubies... she stretcheth out her hand to the

Epsilon Omega Pi is an organization composed of girls who plan to enter full-time Christian work. The purpose of the organization is to help each member gain a more extensive knowledge of the phase of Christian work in which she is interested and into which she plans to enter.

The members for 1939-40 were:

President, Maxine Brewer; *1st Vice-Pres.*, Mary Elizabeth Kugler; *2nd Vice-Pres.*, Lavonne Nuss; *3rd Vice-Pres.*, Nadine Sanders; *Rec. Secretary*, Kathleen Gatson; *Corr. Secretary*, Juanita Carpenter; *Treasurer*, Katherine Summers; *Sponsor*, Mrs. George Beamer; Thelma Arnote; Jewel Evans; Sybil Harris; Dorcas Hauk; Stella Hodges; Darlyne Horner; Dorothy Hunt; Ruth Jaeger; Dorothy Kirchner; Dorothy Long; Dorothy Mann; Jean Spencer; Dorothy Staats; Marie Unger.



Epsilon Omega Pi

Y. W. A.

"And they that be wise shall shine as the brightness of the firmament; and they that turn many to righteousness as the stars forever and ever." Daniel 12:3

Young Woman's Auxiliary is a missionary organization the purpose of which is to acquaint young women with the conditions existing in world mission work. More than seventy-seven thousand young women in the southern states are united in this common bond, while countless more are banded together in Asia, Africa, Europe, and South America.

Y. W. A. is auxiliary to the Baptist Women's Missionary Union, but its membership includes girls of other denominations. The Ann Hasseltine Y. W. A. is the department of the organization established in colleges and universities.

The Y. W. A. Council for 1939-40 was composed of the following:

OFFICERS	
<i>President</i>	Katherine Summers
<i>Vice-Pres.</i>	Patty Lee Brandom
<i>Secretary</i>	Frances Eggleston
<i>Treasurer</i>	Beeb's Downing
<i>Counsellor</i>	Mrs. J. L. Downing
COMMITTEE CHAIRMEN	
<i>Program</i>	Maribel Rogers
<i>Devotional</i>	Camille Harper
<i>Music</i>	Nadine Sanders
<i>Library</i>	Sybil Harris
<i>Poster</i>	Grace Weber
<i>Social</i>	Margaret Broaddus
<i>Mission Study</i>	Jane Richardson
<i>Personal Service</i>	Dorothy Long

Page eighty-six

poor; yea, she reacheth forth her hands to the needy." Prov. 31

Arnote
Aubuchon
Botts
Brandom
Broaddus
Brockhouse
Buckingham

Campbell
Capps
Carpenter
Clarke
Coker
Conrad
Creason

Davidson
Downing
Duncan
Eastman
Eggleston
Evans
George

Harper
Harris
Hart
Hattaway
Hauk
Helm
Horner

Huff
Hughes
Jones
Kirchner
Kleppinger
Kugler
Long

Manring
Mayhew
Morrison
Oberhelman
Payne
Pound
Prince

Ramirez
Reynolds
Richardson
Rhodes
Robinson
Rogers
Sanders

Schick
Spencer
Staats
Summers
Tabb
Vorles
Weber

Wherritt
Witthaus
Wyrick

Page eighty-seven



"The world is a comedy to those who think, a tragedy to those who feel." Walpole



International Relations Club

The International Relations Club of William Jewell College is one organization among more than one thousand of its kind, located in colleges and universities throughout the United States and and thirty-two foreign countries. It is the purpose of the members of this organization to associate themselves for analysis of existing relations between nations and critical examination of the effect of the national policies of one country upon the behavior of other countries; to arouse interest in the engrossing sport called politics; and to create within themselves a forward looking attitude toward international problems and good-will.

The officers for 1939-40 were:

<i>Faculty Sponsor</i>	Prof C. W. Smith
<i>President</i>	James Brady
<i>Vice-President</i>	Jane Richardson
<i>Secretary-Treasurer</i>	Eleanor Payne

MEMBERSHIP

Charles Bullock	Ruth Lewis
Willellen Capps	Paul Madsen
Beebs Downing	Joyce Mallett
Ruth Eastman	Wilbur Middleton
John Edmund	James Miller
Frances Eggleston	Orvin Nelson
Charles Goodson	Lewis Ortega
James Harris	Edwin Ragland
Maxine Hattaway	Mary Frances Rand
C. Massey Hill	Charles Rendlen
Robert Hoel	Joseph Roberts
Robert Holland	Stockwell Sears
Carl Hunker	H. Arnold Smith
Darold Jackson	Charles Strickler
Robert Killam	Martha Tabb
Russell Kirchner	Woodrow Tremont
Vance Kirkland	Will Turpin

Martha Witthaus

Page eighty-eight

"The present state of things is the consequence of the past; and it is natural to inquire as to the sources of the

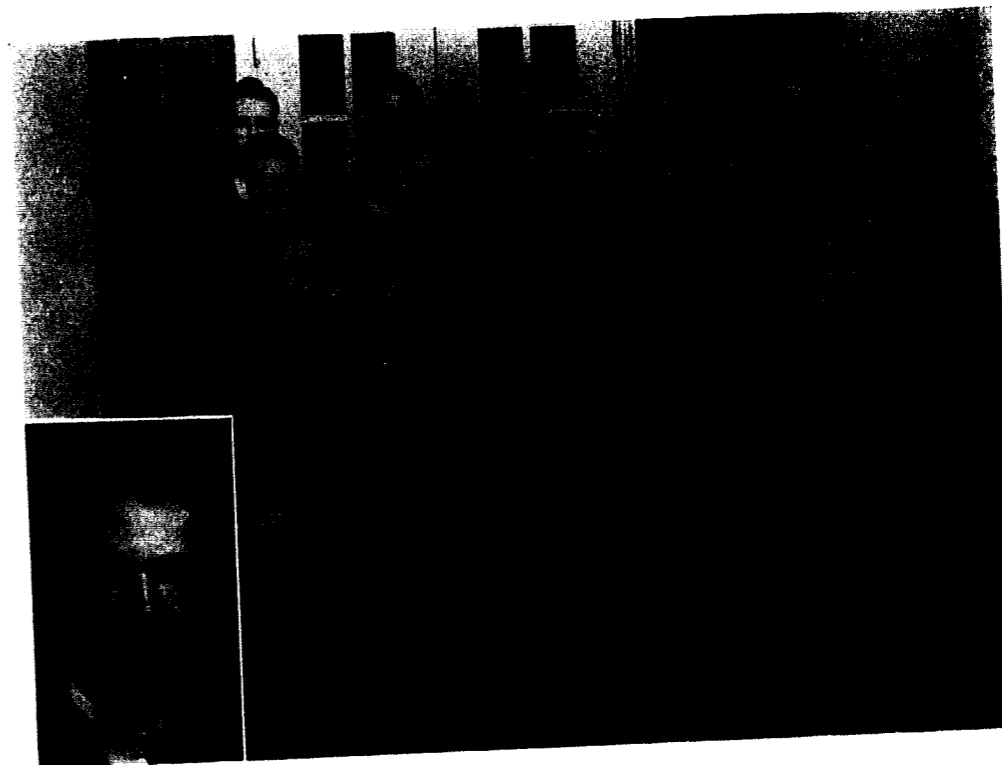

Pi Gamma Mu

Pi Gamma Mu is the National Social Science Honor Society, its purpose being the inculcation of the ideals of scholarship, scientific attitude, and method, and social service in relation to all problems through the study of social sciences.

The national organization was established on the campus of Southwestern College at Pittsburg, Kansas, in 1924, by students of economics. Missouri Epsilon chapter was chartered on the campus of William Jewell College in 1930.

The activities of the organization are predominantly scholastic in nature. Social and economic questions are discussed by various speakers, and the year's work is closed with an annual banquet. During the past year contact has been established with other chapters and social science departments of colleges in the surrounding territory with the intention of developing a system of symposiums and forums to be conducted among the various schools.

The organization and its sponsor, Prof. C. O. Van Dyke, was largely responsible for bringing

to the campus the noted economist, Arthur C. Babson, who lectured here April 12.

The officers for 1939-40 were:

<i>President</i>	Charles Bullock
<i>Vice-Pres.</i>	Robert Hoel
<i>Sec.-Treas.</i>	Martha Tabb
<i>Reporter</i>	James Brady
<i>Sponsor</i>	Prof. C. O. Van Dyke

Other members were:

Bessie Burkhardt
 Ruth Eastman
 Frances Eggleston
 Paul Madsen
 James Miller
 Stanley Nelson
 Madeline Parrott
 Eleanor Payne
 Dick Quick
 Charles Rendlen
 Doryce Robinson
 Prof. C. W. Smith
 H. Arnold Smith

Page eighty-nine

good we enjoy or the evils we suffer." Johnson



Zeta
Kappa
Epsilon

"It is very dangerous for any man

Zeta Kappa Epsilon is an Honorary History Fraternity organized in May, 1939, under the direction of Prof. U. R. Pugh. The organization on our campus is one of four chapters in Missouri and Illinois which hope soon to become a national history fraternity.

The officers and charter members are: *President*, James Miller; *Vice-President*, Gale Houser; *Secretary*, Louise Schmitt; *Treasurer*, Robert Hoel; *Sponsor*, Prof. Sidney Richmond; Frances Eggleston, Geraldine Kleppinger, Stanley Nelson, Stockwell Sears.

The new members in 1939-40 are: Ray Harris, Arthur Hicks, Lory Hildreth, Darold Jackson, Howard Olive, Woodrow Tremont.

Kentucky Club



The purpose of the Kentucky Club is to aid the school in making William Jewell College better known in the state of Kentucky.

The members are: David Bratcher, *President*, Martha Tabb, *Secretary-Treasurer*, Doris Harrison, Dorothy Holmes, Prof. B. E. Denton, Dr. J. P. Fruit, Mrs. C. J. Prince.

to find any spot on this broad globe that is sweeter to him than his home." Beecher

The Colorado Club is composed of students from Colorado. Its purpose is the fellowship of its members and the encouragement of prospective students from Colorado.

The members are: *President*, Carl Hunker; *Secretary-Treasurer*, Ruth Jaeger; *Corresponding Secretary*, Earl Brock, Tom Chenoweth, Nelson Engelbrecht, James Hair, Robert Holland, Ronald Hook, Mr. and Mrs. James Kindell, James Miller, Charles Newman, Dawson Newman, Lyman Norris, Addison Sharp, Dudley Thomasson, Thelma Thomasson, Lula Vories, and Mr. and Mrs. George Wick.



Colorado Club

Eastern States Club

The Eastern States Club, a newly formed organization on the hill, has as its purpose the fostering and expanding of the spirit of William Jewell College throughout the east, and thus increasing the enrollment of eastern students.

The members are: Massachusetts: Harvey Chew, James Harris. *Vice-President*, Sybil Harris, *Secretary-Treasurer*, Joe Roberts, David Rogers; Rhode Island: Elmore Roberts, Camille Bedard; Connecticut: Maurice O'Connell, *President*, Woodrow Tremont, John Van Horn; New York: Allan Dean, Gordon Gilbert, Paul Hagen, Jack Wilkes; Washington, D. C.: John Ewing, Bruce Johnson, Mel Snead; Pennsylvania: H. Arnold Smith, Kathryn VanScheets; Georgia: Robert Killam.



"They followed Lee and Jackson from the mountains to the bay, and they said, 'we'll get together and we'll

Kappa Alpha

The Kappa Alpha Order was founded at Washington and Lee in 1865. General Rob't. E. Lee, our spiritual founder, is that type of leader that Kappa Alpha men strive to follow—a southern gentleman. The Alpha Delta chapter is the northernmost chapter and was founded in 1887. Its southern colonial house and its lovely house mother, Mrs. Vanlandingham, bespeak the southern hospitality which its members seek to exemplify. Last September Kappa Alpha pledged twenty-five students. During the year several others pledged, and at the present time, the chapter has thirty-eight actives.

Alpha Delta was host to the meeting of No. 1's of Hamer Province the week-end of April 21, 1940. This meeting brought Kappa Alpha's from Arkansas, Oklahoma and Missouri to the Jewell campus.

Kappa Alpha men are leaders in the various realms of extra-curricular activities on the William Jewell campus. They are prominent in sports, debate, dramatics and in the promotion of school spirit. Always noted for their versatility Kappa Alpha men are found in every field of activity.

Another first for Alpha Delta took place on April 30, 1940, when R. E. "Dad" Bowles was pledged for honorary membership. Socially, Kappa Alpha again set the pace with four formal dances this year; a "superstition dance," a Christmas dance, a winter formal, and a spring formal. Through the year the formal dances were supplemented by numerous radio parties and outings. The social season was climaxed by the annual Mother's Day Tea.

OFFICERS FOR 1939-40

President Kenneth Alspaugh
Vice-President Milton Kendrick

Recording Secretary Biron Bush
Corresponding Secretary Marvin Marks
Historian Darold Jackson
Treasurer Edwin Clatworthy

ACTIVES

Kenneth Alspaugh	Carl Kenagy
James Boman	Milton Kendrick
Renile Bowles	Vance Kirkland
Eugene Brady	Marvin Marks
Biron Bush	Arthur Martin
William Campbell	Wilbur Middleton
James Chrane	Vernon Osborne
Edwin Clatworthy	Harold Poynter
A. J. Crouch	Warren Reppert
Robert Farrar	Louis Robb
Don Farris	Donald Shaffer
Fred Farris	Addison Sharp
Marvin Heath	Richard Sharp
William Heath	Lawrence Shoemaker
James Herring	Bernard Stutler
Eugene Hollmann	Logan Trimble
Gale Houser	John Tucker
Glenn Houser	Paul Tucker
Darold Jackson	Jack Wilkes

PLEDGES

Glen Adams	Fred Newman
Robert Border	William Porter
David Bratcher	Frank Pulley
George Burns	James Ragan
James Cochran	Bland Roberts
Russell Creason	Elmore Roberts
Robert Fleming	Terrell Scarborough
William Gladstone	Richard Scott
William Goldsberry	Dorman Sisk
Robert Grayson	Paul Smelser
George Hauty	Howard Wilcox
Duncan Holt-Smith	Danny Wilkins

call ourselves K. A.'"

Adams
Alspaugh
Boman
Borders
Bowles
Bratcher

Bush
Brady
Campbell
Clatworthy
Cochrane
Crouch

Farrar
Farris, D.
Farris, F.
Fleming
Gladstone
Goldsberry

Grayson
Houser, Gale
Houser, Glenn
Heath, B.
Herring
Kirkland

Hollmann
Holt-Smith
Jackson
Kenagy
Kendrick
Marks

Martin
Middleton
Newman
Osborne
Porter
Poynter

Pulley
Ragan
Reppert
Roberts
Robb
Scarborough
Sharp, A.

Sharp, R.
Shaffer
Shoemaker
Smelser
Trimble
Tucker
Wilcox
Wilkes

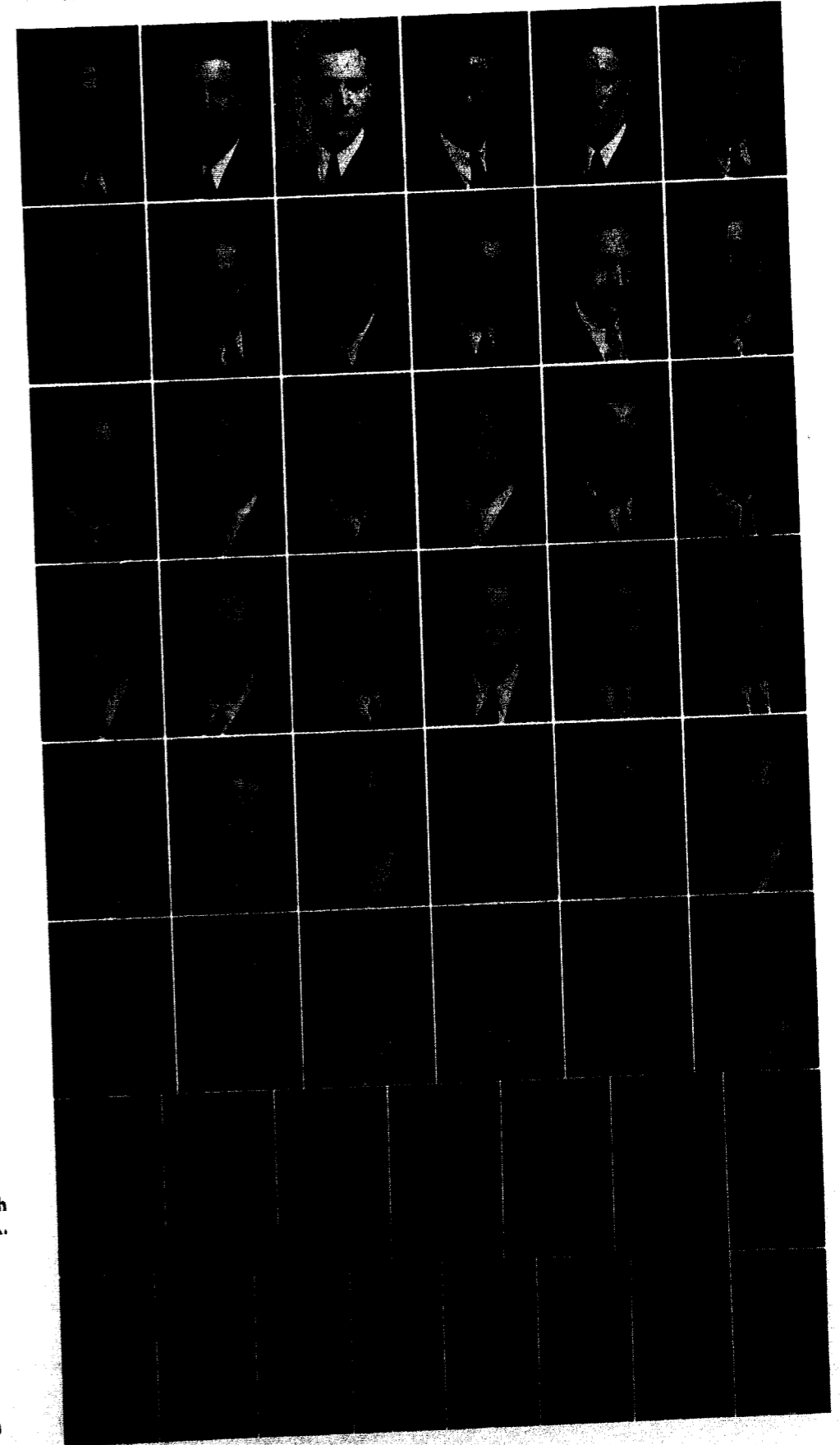

"The name by which you know us is ever good to us . . . and still in evening shadows its light is cast

Phi Gamma Delta

Founded in the institution now known as Washington Jefferson College at Cannonsburg, Pa., on May 1, 1848, Phi Gamma Delta has joined in membership 32,000 men. On seventy-three foremost college and university campuses in the United States and Canada, Phi Gams are known by the friendly nickname, "Fijis."

Zeta Phi fraternity, the first to be established at William Jewell College, was installed here in 1871, and in 1886 became the local chapter of the National Fraternity of Phi Gamma Delta. With this advantage in having risen early to a dominant position on the campus, Zeta Phi chapter counts in its membership an imposing number of the prominent alumni of William Jewell, including at the present time seven members of the faculty and administration and fifteen of the forty-eight Jewell men in *Who's Who*.

The local chapter is steeped in the traditions of the college. It has initiated 534 men in the sixty-nine years of its existence. Zeta Phi has again succeeded in instilling friendship and spirit in its men and this year marked a steady progress of activity in campus life. Among her achievements were the winning of the Homecoming float award, the winning of the Interfraternity Touch Football tournament for the second consecutive year, and the winning of the

Tatler Revue award. The new Study Supervisor and Tutor system proved successful this year with an improvement in scholarship for the winter term over the fall term.

Our house mother is Mrs. W. M. Westbrook, wife of the late "Shady" Westbrook, '09, prominent Jewell alumnus.

OFFICERS FOR 1939-40

President Ronald Yates
Treasurer Robert C. Hoel
Recording Secretary Richard Y. Howard
Corresponding Secretary Eugene E. Amick, Jr.
Historian William J. Turpin

ACTIVES

Eugene E. Amick	Collins F. Kindred
Lon Gilbert Amick	Robert B. Malcolm
John Edmund	Harvey Rusk
John B. Ewing	Carl Short, Jr.
Robert C. Hoel	Lowell A. Smart
John C. Howard	Charles D. Strickler
Richard Y. Howard	Robert Shornick
William Hull	Keith B. Trotter
Bruce B. Johnson	William J. Turpin
John Paul Jones	Wellington Westbrook

PLEDGES

Alan Boyer	Scott Kellogg
Richard Giesse	Ben Mantz

afar . . . the darkness that surrounds us is dispelled by Delta's Star!"

Amick, E.	
Amick, L.	
Boyer	
Chew	
Davis	
Edmund	
Ewing	
Giesse	
Hawley	
Hoel, Raleigh	
Hoel, Robert	
Howard, J.	
Howard, R.	
Hull	
Johnson	
Jones	
Kindred	
Malcolm	
Mantz	
Morgan	
Rusk	
Shornick	
Short	
Smart	
Strickler	
Trotter	
Turpin	
Westbrook	

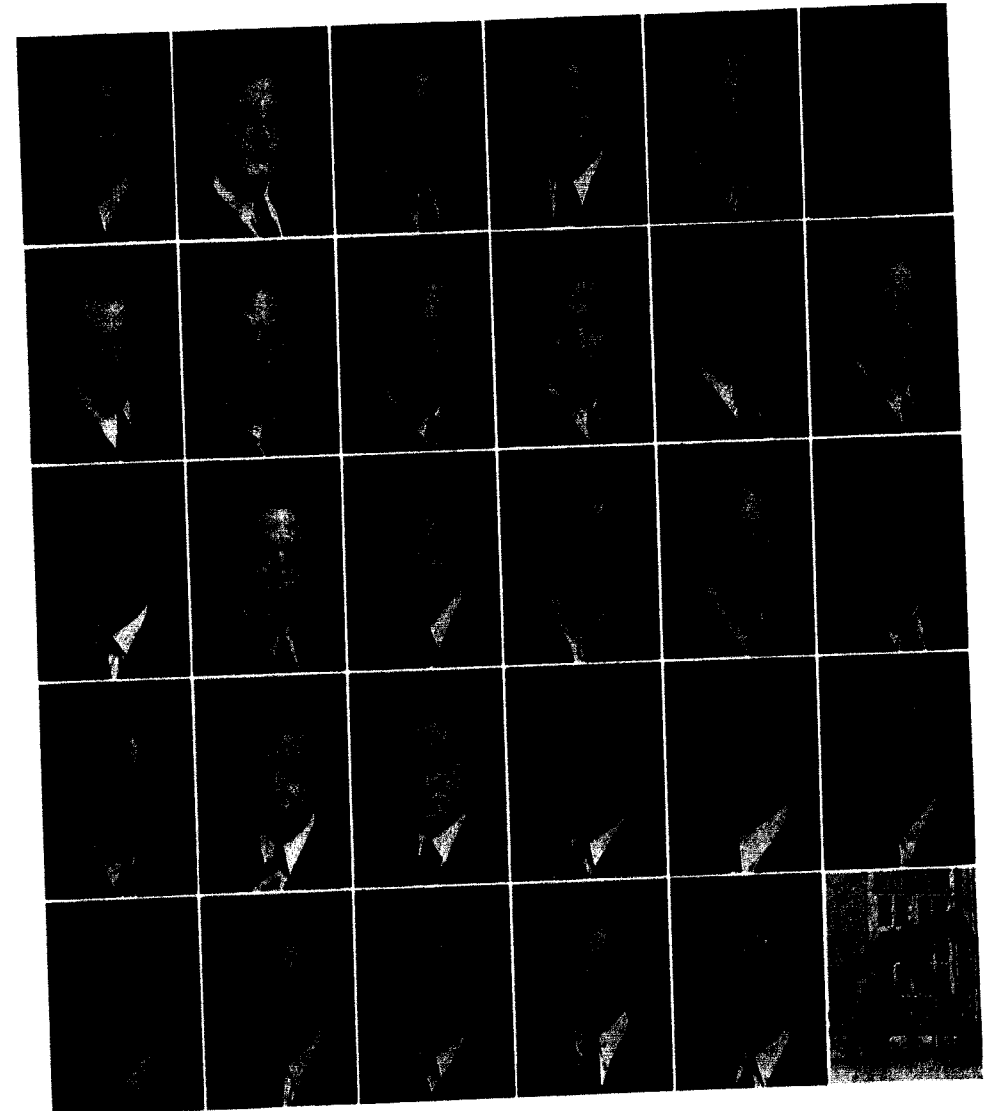

"white star of Sigma Nu ten thousand brothers wear you ten thousand others share you .

Sigma Nu

Twenty-five years after the national founding of the Sigma Nu Fraternity in 1894 at the Virginia Military Institute Beta Xi Chapter, the 43rd of ninety-six was organized on the Jewell campus. Since its inception here the chapter has brought 371 under the bond of the five arm star.

Enjoying a well-rounded program this year's chapter, the largest in many years numbering twenty-seven men, has seen its representing the fraternity in all phases of college activity.

Being a social group their program of social activities included a hay-ride, three formal dances, and a number of informal house dances. Unique decorations made all the formals gala affairs.

Interfraternity athletics brought second in football and a first in basketball to the credit of Beta Xi while a large number of the chapter's men participated in intercollegiate competition, particularly in football.

As they have for the past number of years, the Sigma Nu's had a very creditable forensic record by having the three men on the debate team which made the annual winter tour. As members of the squad other members of the chapter participated in intercollegiate debates held on this and other nearby campuses.

Beta Xi's new recreation room now almost completed gives promise of a splendid addition to the house.

As considered politically, with two student senate seats and the presidencies of various Greek letter and honorary organizations the chapter finds itself well represented.

Nationally the chapter received recognition. In the Mid-Continent Division Association meeting in Austin, Texas, Beta Xi's delegates were very pleased to learn that of the chapters there represented, such schools as Missouri University, Kansas University, University of Texas, etc., in general merit with all phases of fraternity life considered Beta Xi was second only to the chapter from the University of Texas, which is a school of 12,000. Scholastically they were unsurpassed and thus won the cup for that distinction for the second time in the two years' existence of the reward.

The attainments of Beta Xi chapter in a small school reflect creditably upon both the school and the fraternity.

The chapter was led this year by the following officers:

<i>Commander</i>	H. Arnold Smith
<i>Lt. Commander</i>	Charles Bullock
<i>Recorder</i>	Joseph D. Roberts
<i>Treasurer</i>	Charles E. Rendlen

ACTIVES

James Brady
 Charles Bullock
 Charles Cowan
 Knowles Dickey
 Robert Flynn
 Charles Goodson
 Robert Heiser
 Robert Holland
 Paul Jameson
 Dwight Jones
 Robert Killam
 James Miller
 Gene Moore
 Lloyd Niles
 John Price
 Dick Quick
 Edwin Ragland
 Albert Rendlen
 Charles Rendlen
 Joseph Roberts
 William Sidlinger
 H. Arnold Smith
 Richard Strong
 Woodrow Tremont
 William Wallace
 Hanley White
 Jack Wilson

PLEDGES

Matt Wilburn Anderson
 George Brown
 Harry Brown
 Joseph Garnett
 Harry Grassick
 Paul Kincaid
 Orvin Nelson

... loyal and true to dear old Sigma Nu!"

Anderson
 Angulo
 Bentley
 Brady
 Brown, G.
 Brown, H.

Bullock
 Cleaver
 Cowan
 Cox
 Dickey
 Eswein

Flynn
 Goodson, C.
 Goodson, J.
 Heiser
 Holland
 Jameson

Jones
 Killam
 Kincaid
 Lee
 McMein
 Miller, H.

Miller, J.
 Moore
 Neal
 Nelson
 Niles
 O'Connell

Ortega
 Price
 Quick
 Ragland
 Rendlen, A.
 Rendlen, C.

Riney
 Roberts
 Rogers
 Sidlinger
 Smith
 Strong

Tremont
 Wallace
 White

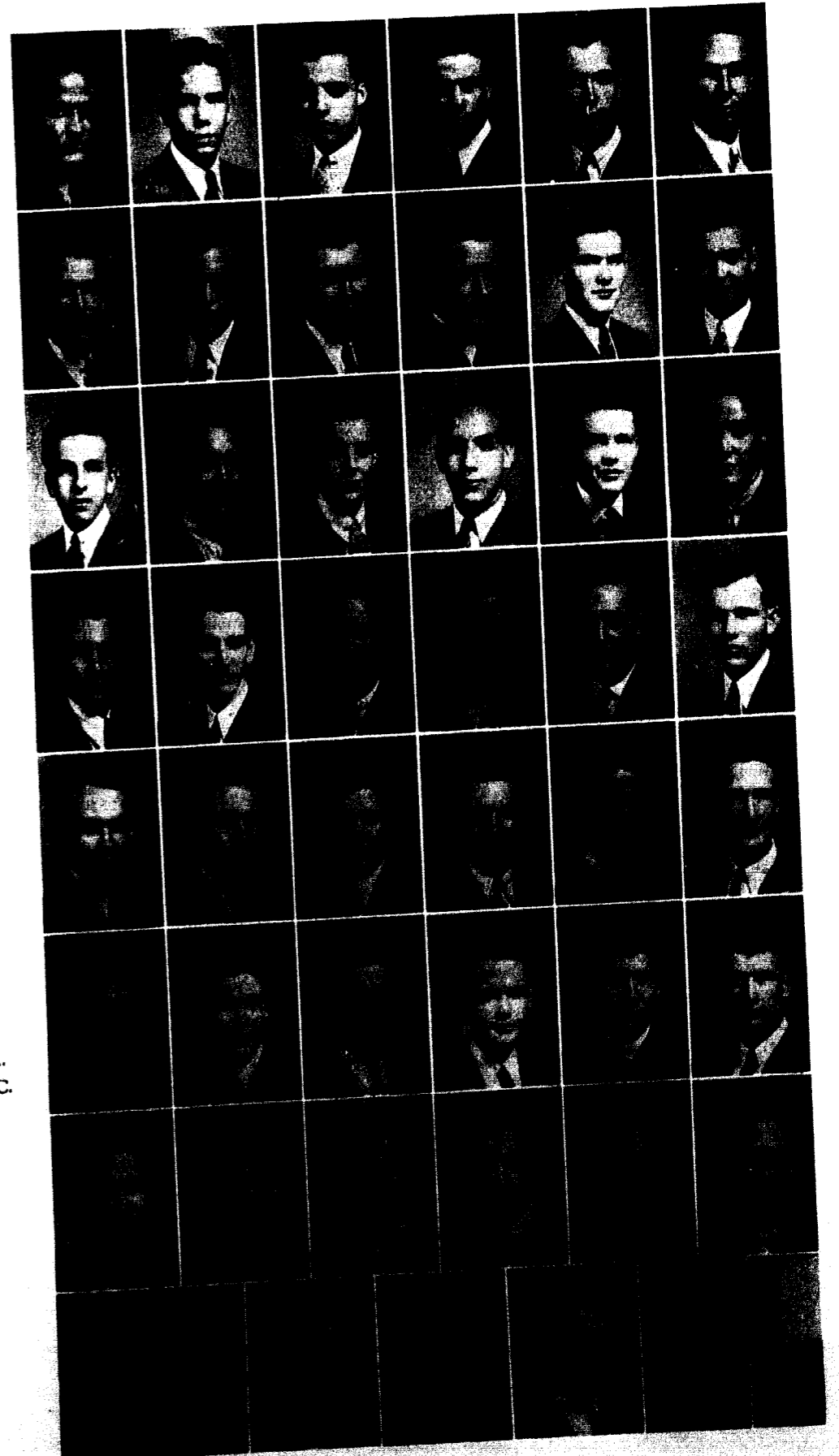

"How can I leave thee, brothers of Zeta Chi! Nothing can break the tie here in my heart . . . you will always

Zeta Chi

The origin of Zeta Chi, not unlike its body of tradition, is strictly William Jewell in nature. In the autumn of 1915 a group of boys living on Third West, New Ely Dormitory, conceived the idea of establishing a social fraternity, and the plans for the organization were immediately laid. Regular meetings were held and men were pledged and initiated, but for two years the chapter remained sub rosa, with headquarters in the dormitory.

On April 20, 1917, Zeta Chi became officially Zeta Chi Fraternity, having gained the recognition and official approval of the faculty, and it was at this time that it first became known as a fraternity to the college as a whole.

The local fraternity on the hill, Zeta Chi has had its ups and downs, but has always pulled through, and the school year of 1940 has witnessed many advances in size, spirit, and participation in school activities. No little credit is due the five men on the faculty who are connected with the chapter for the successful year the organization has enjoyed.

Zeta Chi, this year, has been represented in many phases of school life and activities of the campus. She placed a touch-football team and a baseball team on the field to compete with other teams, she entered a skit in the *Tatler* Revue, she placed a float in the Home-coming parade, and she was instrumental in introducing the Barber Shop Quartet to the college. Several radio parties were given during the course of the year, and a steak fry which was held in the spring term. Several of the Zeta Chi boys served as student assistants during the year, and many held positions of trust in the various organizations of the hill. Wiley Thorne was president of the student body. Made up of a group of boys with a variety of interests, Zeta Chi was represented in most of the activities of the campus.

OFFICERS FOR 1939-1940

<i>President</i>	Dudley Thomasson
<i>Vice-President</i>	Stockwell Sears
<i>Recording Secretary</i>	William Linvill
<i>Corresponding Secretary</i>	John Linvill
<i>Treasurer</i>	Floyd Carter
<i>Reporter</i>	Will Wyant
<i>Pledge Master</i>	Massey Hill
<i>Steward</i>	Stockwell Sears
<i>Rushing Chairman</i>	Floyd Carter
<i>Historian</i>	Paul Hagen
<i>Librarian</i>	James Hair
<i>Chaplain</i>	Paul Hagen
<i>Sergeant-at-arms</i>	Ernst Tomory

ACTIVES

Floyd Carter
Tom Chenoweth
Paul Hagen
James Hair
C. Massey Hill
John Linvill
William Linvill
Kenneth Parks
Stockwell Sears
Dudley Thomasson
Wiley Thorne
Ernst Tomory
Everett Truex
John Williams
Will Wyant

PLEDGES

Fred Baker
Lloyd Blakely
William Connely
Arwayne Dexter
Ellis Gover
Ronald Hook
Warren Turner
Milford Wyss

be to me my own fraternity."

Blakely
Carter
Chenoweth
Connely

Hagen
Hair
Hill
Hook

Linvill, J.
Linvill, W.
Parks
Sears

Thomasson
Thorne
Tomory
Wyant

Baker
Stump
Truex
Turner
Wyss

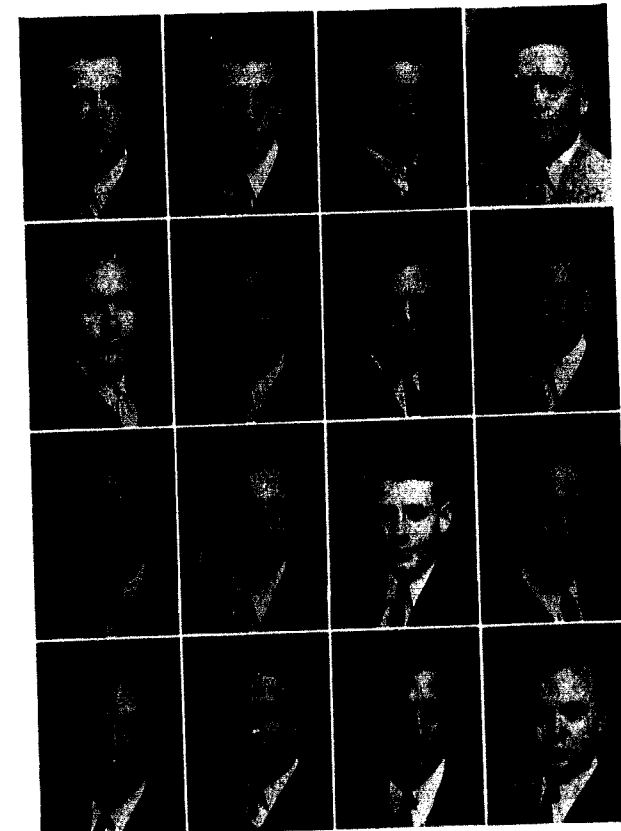

"In the heart of Beta Sigma the Grecian lamp guards the bonds of lasting friendship taught by the ancient

Beta Sigma Omicron

Beta Sigma Omicron was founded at the University of Missouri, Columbia, Missouri, in 1888. Alpha Psi chapter was installed at William Jewell College in 1931, replacing the organization known as Iota Pi.

The sorority colors are ruby and pink and the flowers are the Richmond and Killarney roses.

This has been a profitable year for Alpha Psi. Her members have distinguished themselves in all fields of enterprise.

In the fall Beta Sigs gave an informal "sweater and swing" dance. This dance, appropriately for the season, used the theme of football. The modern idea dominated the decorations for the winter formal, and Alpha Psi finished the year's activities with her annual spring formal.

The chapter has entertained with various luncheons and dinners, such as the annual Home-coming luncheon, Mother's Day luncheon, and the formal Founder's Day Dinner.

In the fall Alpha Psi initiated Mrs. Alma Ward Schwamb of New York City. Mrs. Schwamb is an outstanding alumna of William Jewell College and while she was in school, she was a member of Iota Pi, the local sorority which later became Alpha Psi of Beta Sigma Omicron.

Some other famous Beta Sigs are Lois Wilson, actress; Mrs. Lewelyn, sister of Hubert Eaton of Forest Lawn Memorial-Park; and Mrs. Clarence Cannon, wife of the congressman.

OFFICERS FOR 1939-40

President Margaret Ann Burroughs
Vice-President Rosemary Pound

Recording Secretary Claudine Ross
Corresponding Secretary Doryce Robinson
Treasurer Geraldine Kleppinger
Warden Marjorie Helm
Historian Barbara Bogard
Editor Marjorie Helm

ACTIVES

Audrey Adams
Helen Louise Biggs
Barbara Bogard
Margaret Ann Burroughs
Dorothy Jane Collins
Joan Clarke
Beebs Downing
Jaunita Edmondson
Elizabeth Ann George
Marjorie Helm
Geraldine Kleppinger
Rosemary Pound
Elizabeth Rhodes
Jane Richardson
Doryce Robinson
Claudine Ross
Betty Sumpter
Syrena Tucker

PLEDGES

Jean Ash
Becky Berge
Betty Brockhouse
Willellen Capps
Zora Chowning
Martha McCue
Jacqueline Rupe
Eunice Wegener

bards for we are sisters ever in the lamp that guards our name."

Adams
Ash
Berge
Biggs
Bogard

Brockhouse
Burroughs
Capps
Chowning
Clarke

Collins
Downing
Edmondson
George
Helm

Kleppinger
McCue
Pound
Rhodes
Richardson

Robinson
Ross
Rupe
Sumpter
Tucker
Wegener



"College days with you have been much fairer . . . memories of you will cling to me . . . your ideals shall

TNT

In the year 1922 a few girls at William Jewell College organized a local sorority—TNT. Since that time girls of the lavender and purple have continued to be outstanding in all phases of college life.

Usually considered as being primarily a social organization, TNT is proud of the fact that this year she ranked second and first for the fall and winter terms, respectively, among the social organizations on the hill in scholastic standing.

As has been the custom in the past years, TNT had a pledge dance, a winter formal, a spring formal, and a farewell dinner-dance in addition to a Mother's Day Luncheon, our biennial tea for the wives of the faculty members, and picnics and informal gatherings for the chapter members. Continuing last year's precedent TNT also gave a "vice versa" radio party.

The success of the chapter is due in part to the interest and cooperation of Mrs. John F. Davis, sponsor, of the Mother's Club under Mrs. C. J. Prince, and of the Alumnae Club with Sue Cowan as president.

OFFICERS FOR 1939-40

<i>President</i>	Margaret Broaddus
<i>Vice-President</i>	Patty Lee Brandom
<i>Pledge Trainer</i>	Virginia Fowler
<i>Recording Secretary</i>	Ruth Peters
<i>Corresponding Secretary</i>	Virginia Ann Pixlee
<i>Treasurer</i>	Madeline Parrott
<i>Warden</i>	Lorene George
<i>Parliamentarian</i>	Joyce Mallett
<i>Historian</i>	Martha Witthaus

ACTIVES

Beverly Amery
Ann Margaret Bell
Arline Black
Patty Lee Brandom
Margaret Broaddus
Nancy Campbell
Shirley Conkling
Jean Conrad
Bettie Abbie Duncan
Virginia Fowler
Lorene George
Martha Gilmer
Ann Elizabeth Graham
Doris Harrison
Maxine Hattaway
Dorothy Lee Holmes
Joyce Mallett
Helen Jeanne McCracken
Doris Jane Morrison
Madeline Parrott
Ruth Peters
Virginia Ann Pixlee
Elizabeth Prince
Mary Frances Rand
Jeanne Smoot
Lois Stanley
Jayne Wagner
Ann Wherritt
Martha Witthaus
Mary Wyrick

PLEDGES

Suzanne Huff
Annabel Hull
Barbara Jones
Mary Louise Manring
Hazel Lee Taylor

be mine to the end of all time, my sorority, my TNT."

Amery
Bell
Brandom
Black
Broaddus
Campbell

Conkling
Conrad
Creason
Duncan
Fowler
George

Gilmer
Graham
Harrison
Hart
Hattaway
Holmes

Huff
Hull
McCracken
Mallett
Manring
Morrison

Parrott
Peters
Pixlee
Prince
Rand
Smoot

Stanley
Taylor
Wagner
Wherritt
Witthaus
Wyrick

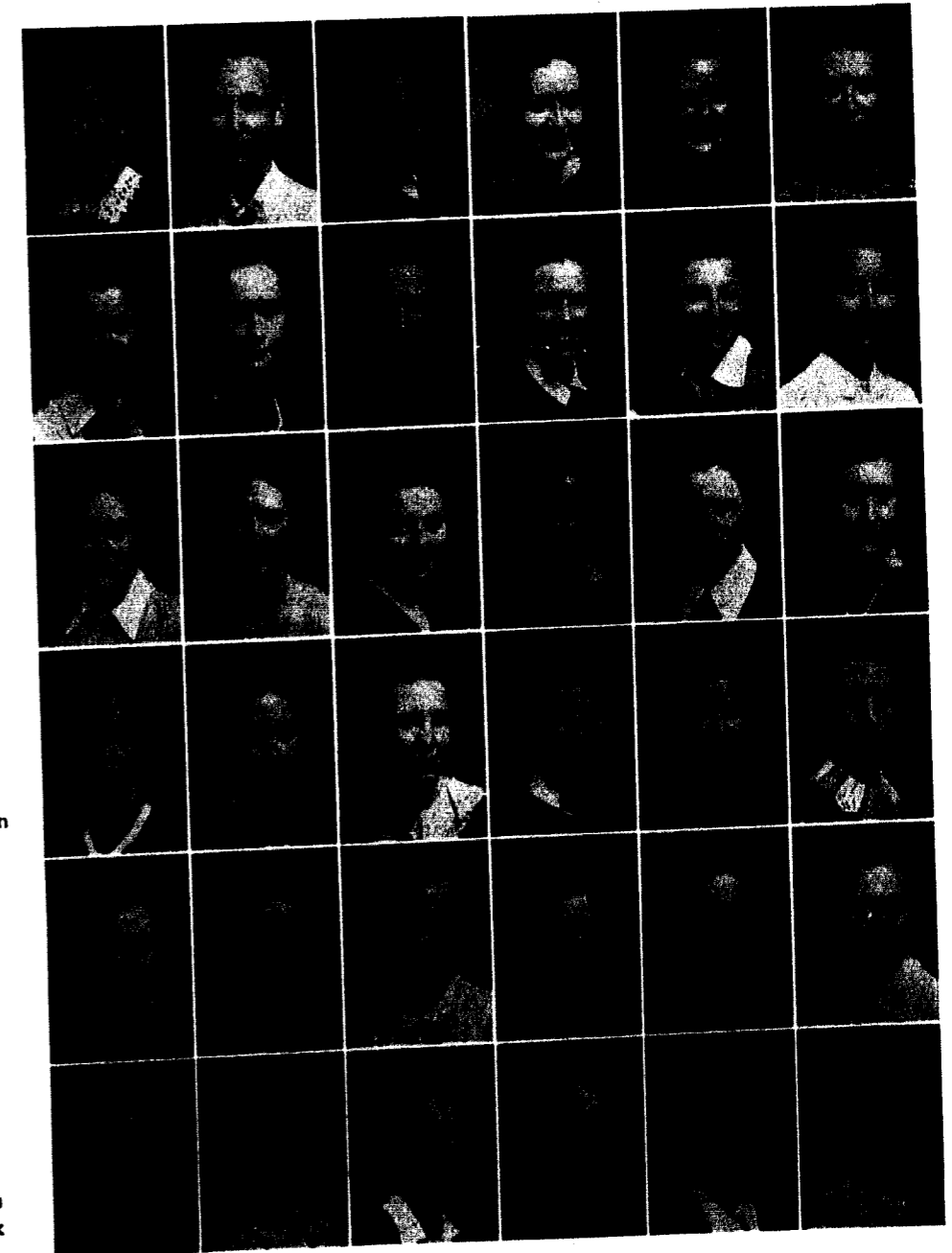

Coach explains electrons . . . we know he Parks and he May-woo too! "Babe" Zora . . . Freshman rebel . . . New Ely athlete

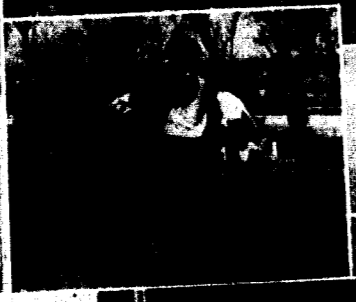

... "Aw, do I hafta come in now?" . . . between classes . . . student studies . . . Greek conflict . . . Elmer chats with his boss . . . Page one hundred six

"Revue judges award cup to Madeline . . . "Eleanor" and her Fiji boys . . . The queen and her attendants Shirley and Becky.

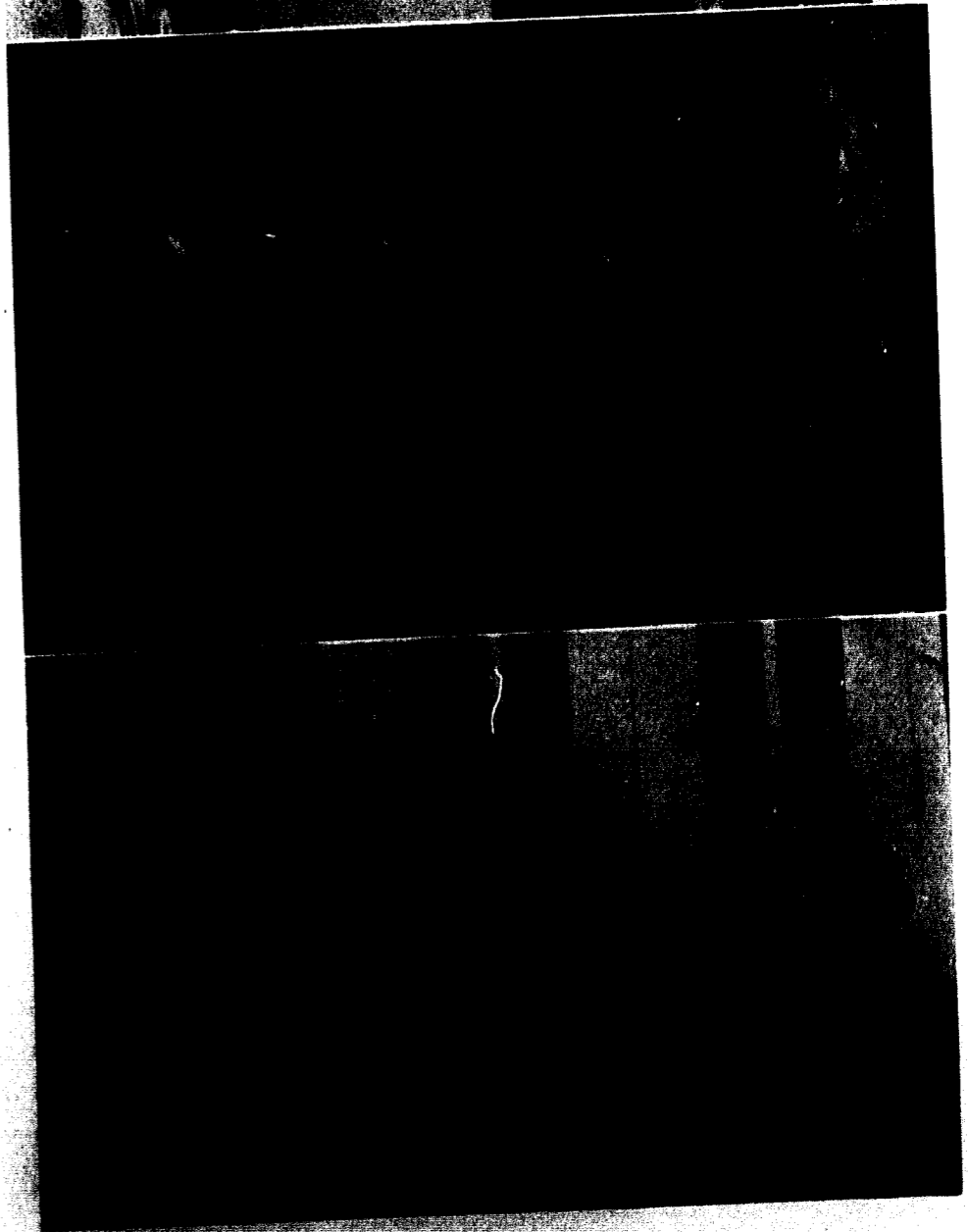

Queen of the "Tatler" Revue

Miss
Madeline
Parrott

Venus and Minerva in one



The First Lady

The First Lady of the Campus

Possessing in abundance every quality of character and leadership, lacking no virtue of feminine charm and grace, accepting with natural modesty the multitude of honors heaped at her feet, Miss Madeline Parrott was chosen by her fellow-students as the First Lady of the campus for 1940. Universally recognized as one of Jewell's most outstanding daughters, Madeline is the first in the history of the College to hold this title.

General Alexander

Doniphan of the Year

Typifying in character and spirit the stalwart figure of this famed hero looming high on the horizon of Jewell history, Mr. Gene Hollmann was selected by the student body as the 1940 counterpart in integrity, in modesty, in tolerance, in the faculty of eloquent expression, of Alexander Doniphan, soldier, lawyer, statesman. Constantly lauded for his exceptional talents and achievements, Gene has endeared himself to his fellows by his absolute sincerity.

and the General



Miss
Madeline
Parrott

Mr.
Gene
Hollmann



Queen of Home-coming

Miss
Beverly
Amery

Exciting and sweet . . . pert and petite



Home-coming scenes . . . TNT announces second . . . Culver-Stockton was present . . . Beta Sig flutters

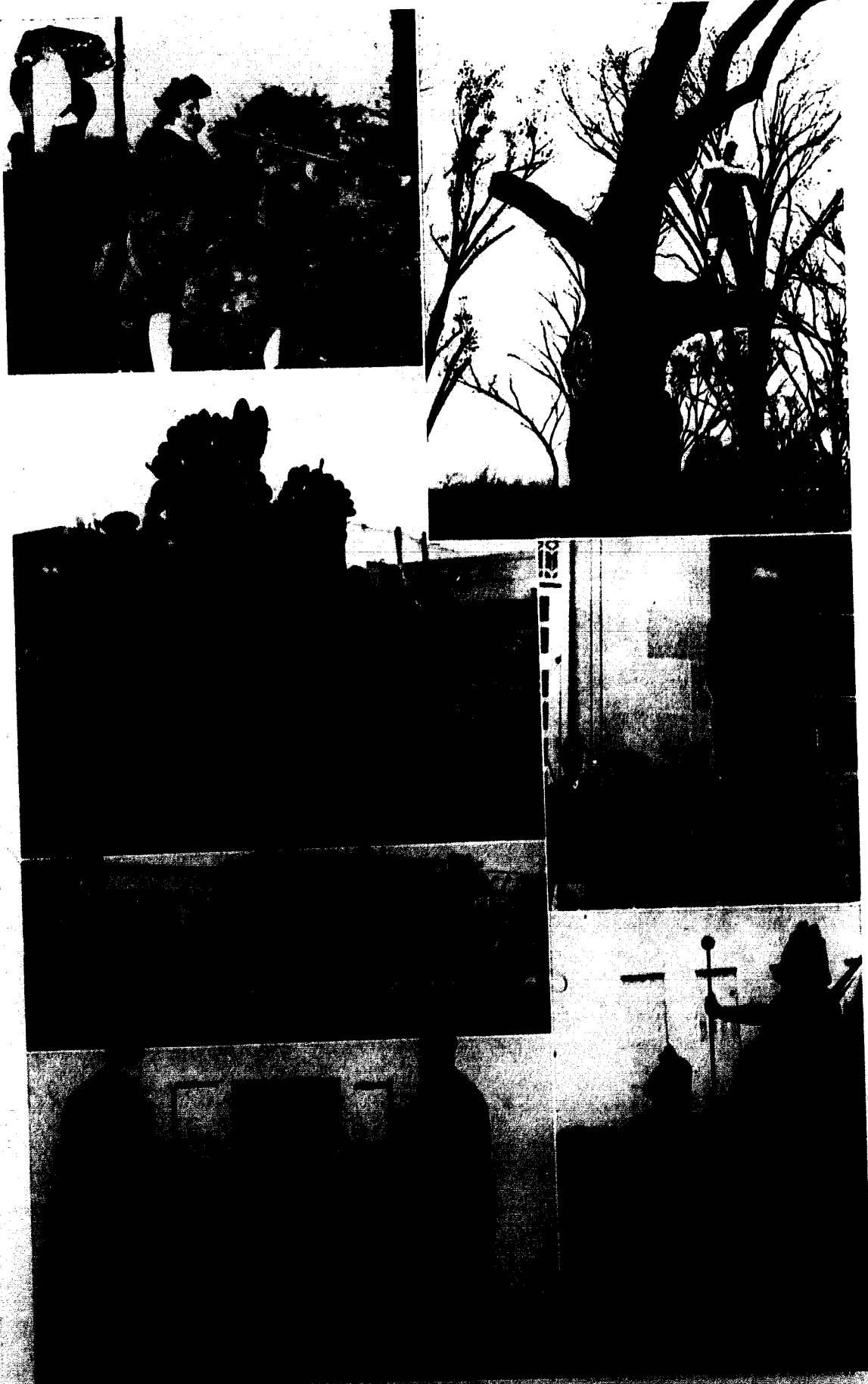

a wild Irishman and speaker Wornall . . . Fiji reindeer bag first prize . . . New Queen Bev . . . New Ely Pigs were the . . . Daisy Mae (Shirley) captures L'il Ahner (Bland) . . . the life o' the party . . . Sadie Hawkins herself . . . Bob (Strickler)

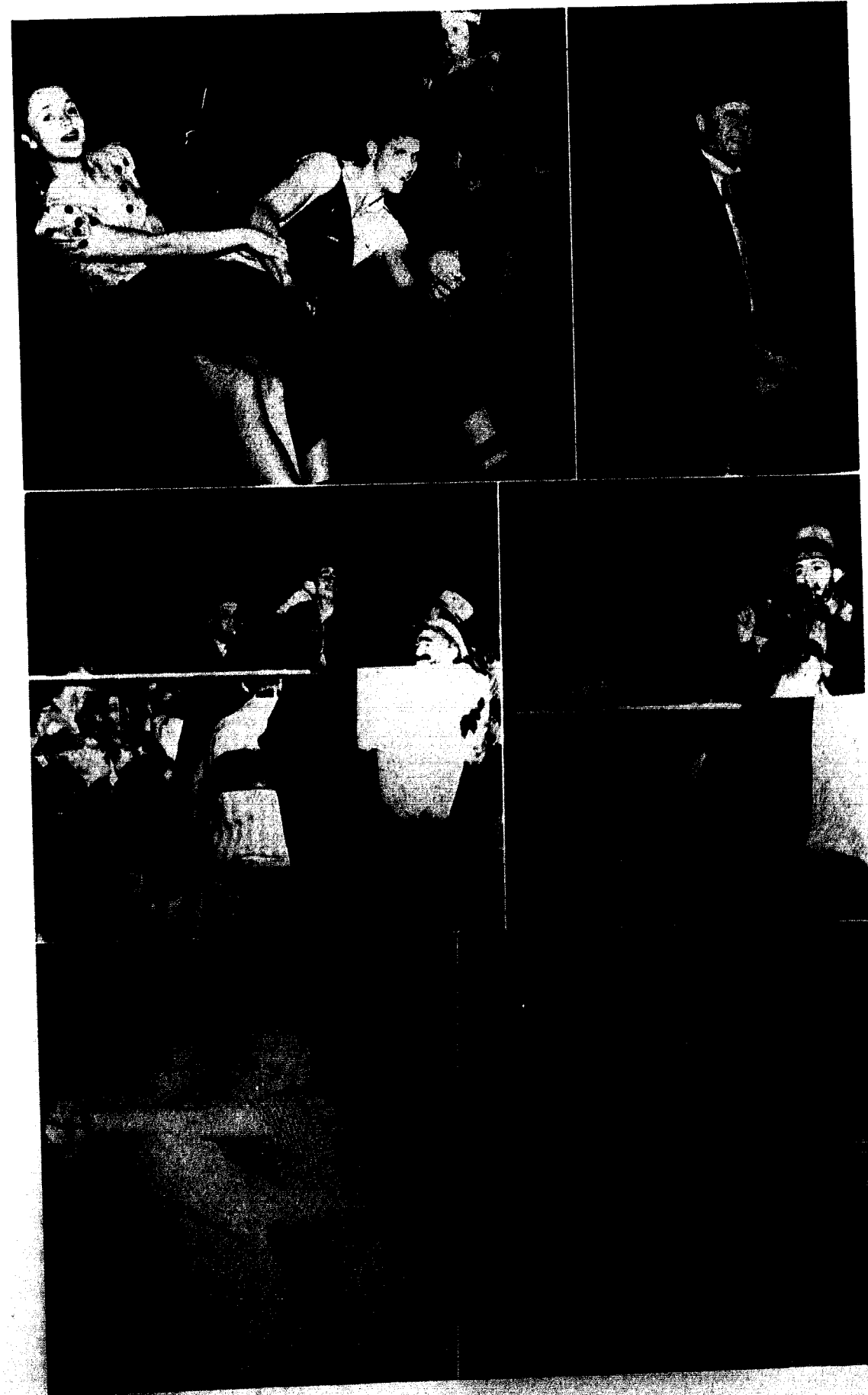

Burns lets loose . . . wooing Dogpatch style . . . tying the knot at the old hitching post---it's Chess!

Queen of the "Tatler" Carnival

Miss
Shirley
Conkling

Winsome . . . vivacious . . . friendly and gracious





Krusty Karl impeccable as ever . . . Triple-header grin, Wilson . . . the girls win for the Sophs . . .

Campus Personalities

The champion jellyer	Annabel Hull; Lloyd Niles
The best "getter-arounder"	Audrey Adams; H. Arnold Smith
The all-around dissenter (ag'in everything)	Dick Kelly
The best rules-abider-by-er	George Harper
The answer to a maiden's prayer	Gene Hollmann
The steadiest "steadies"	Marvin Marks-Doryce Robinson Dick Quick-Madeline Parrott
The book-worm(s)	The Linvill Twins
The walking Encyclopedia(s)	John and Bill Linvill
Best-liked faculty member	"Daddy" Fruit
Most absent-minded faculty member	Prof. F. T. Walker
Most interesting faculty chapel speaker	Walter L. Reppenhagen
Friendliest individual on the hill	Bob Shornick

(Ed. Note: The selection of these "campus personalities" was determined by a poll of the student body; therefore this is the choice of you, the students, rather than of the *Tattler* staff.)

enorita Lindsey ponders . . . sheik and Shick . . . Colossus Brady . . . Adolf impersonating E. Stanley . . . From behind the bars . . .

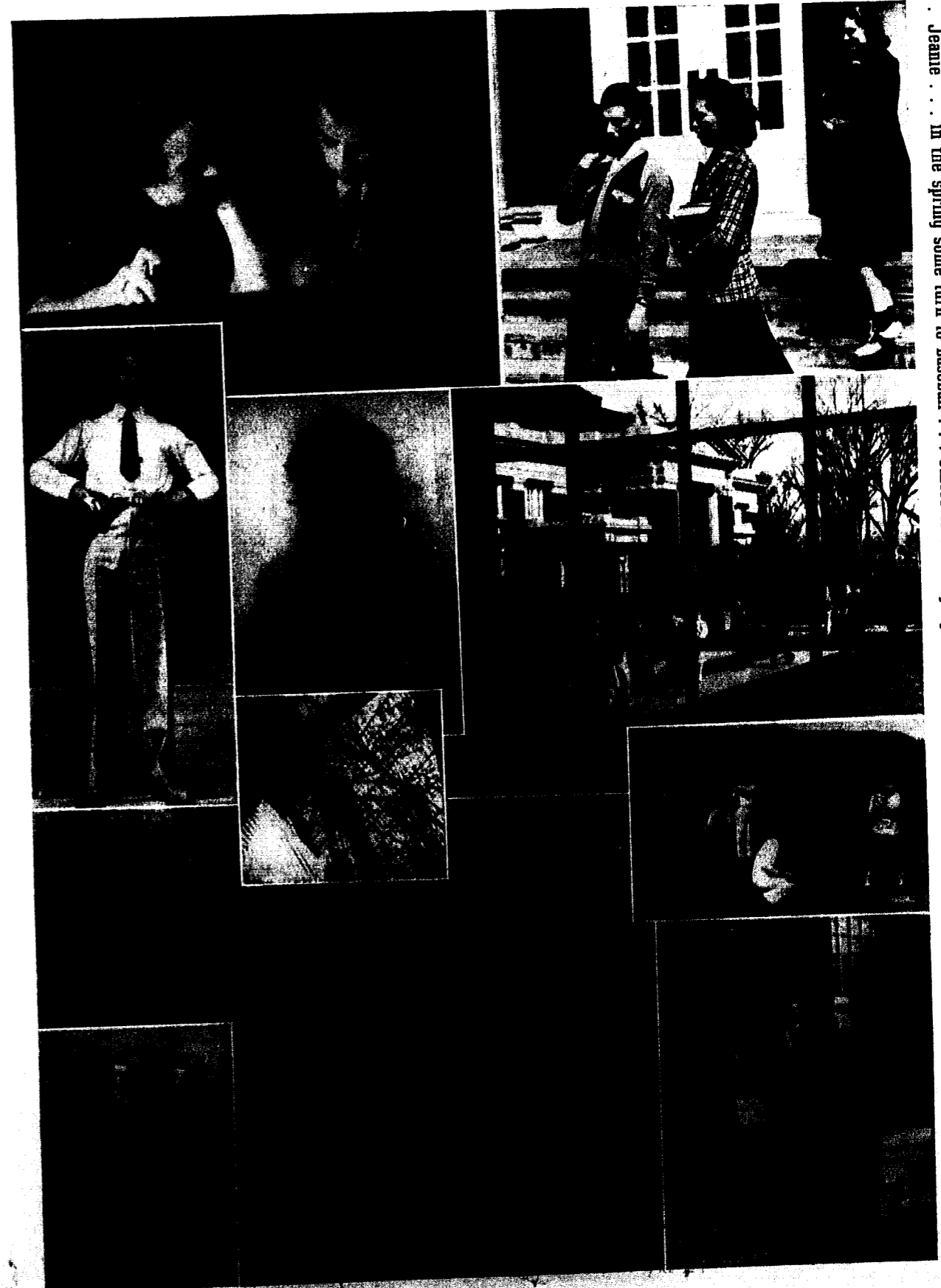

Jeanie . . . in the spring some turn to baseball . . . others to loitering by a mirrored lake . . . or most anywhere . . .

Things you should forget . . .

But Remember

- Sept. 7—School starts with a bang. It couldn't be a bang 'cause only freshmen have arrived.
- Sept. 8—Fraternity Rush Week starts. The Greeks came down the home stretch fiercely battling it out and not wanting (according to them) the guys they didn't get and perfectly happy about the whole thing.
- Sept. 18—Sororities with their own kittenish ways had their own little rush week and pledged just gobs of girls (twenty). Both sororities will be friendly in a week.
- Oct 11—Grosch condemns new school song written by Wilkes and Bush; consequently it goes over O. K.
- Nov. 23— Presidential Turkey Day.
- Dec. 25— Santa's annual visit . . . he brought nice shiny red apples.
- Jan. 22—The one nationally famous woman-hater's club starts out.
- Jan. 23—Snowballing is the fad among Jewell adolescents.
- Feb. 12—Dr. Herget devotes a chapel to showing how we can have a good time sitting in a girl's parlor and spending no money (as if we didn't know how!)
- March 18— Final exams a great success. Taken like Grant took his tomb.
- April 10— Women debaters return. Dick is happy. Distinguished visitor P. C. H.
- May 6—Work Day. Students faced with working or freezing. Gene Moore froze.
- May 7—Spring is officially here—Parks has a new girl.
- May 10—Political battlefield. No casualties.
- May 28—"Kiss the boys goodbye."
- May 31—Schooldays are over, so come on, playmates!

four men and a song . . . Babson predicts . . . Champions inducted by barbers . . . Wells illustrates . . . Jewell's first quartet

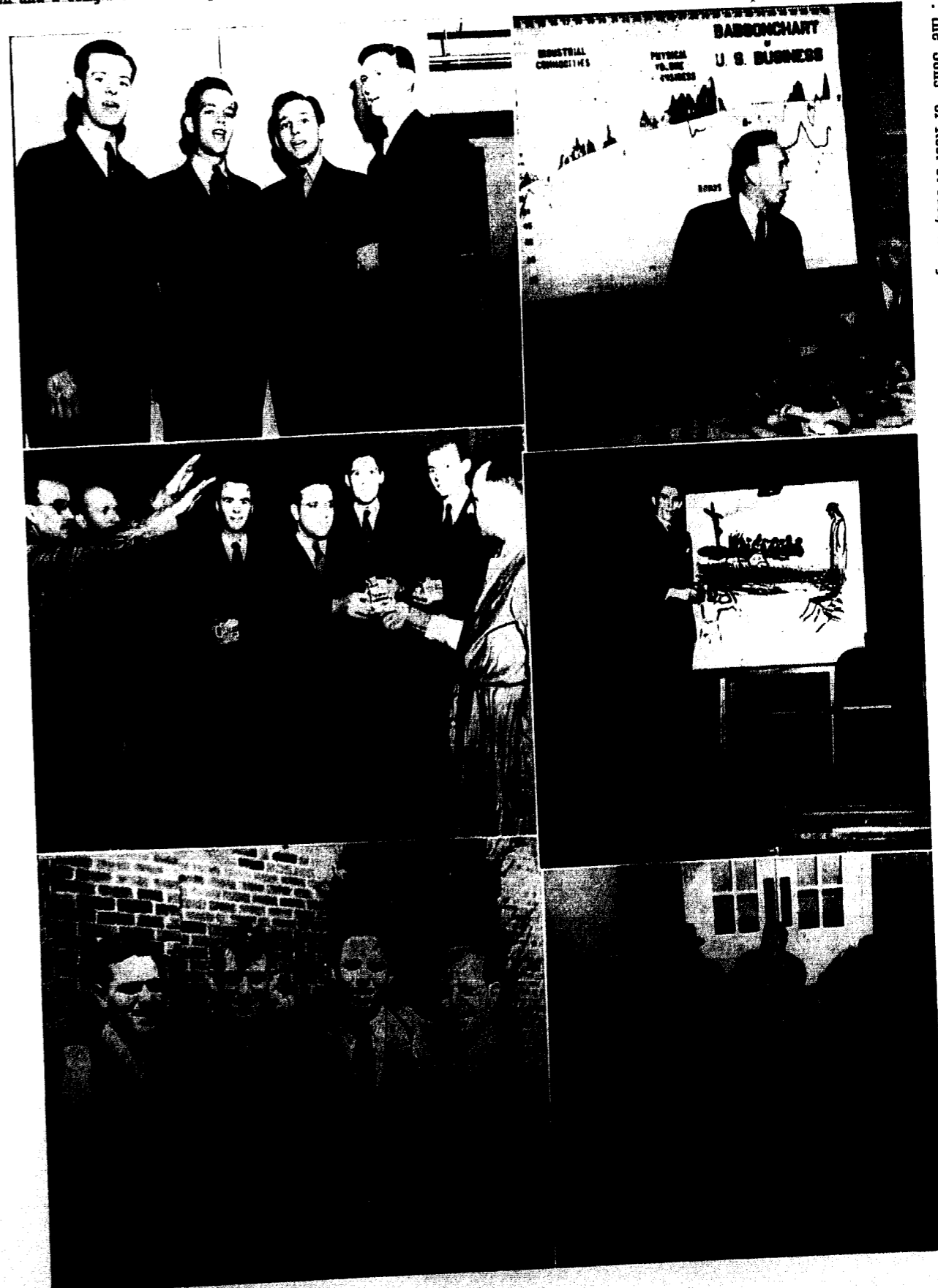

. . . the Sons of Rest at rest, Wiley was working . . .

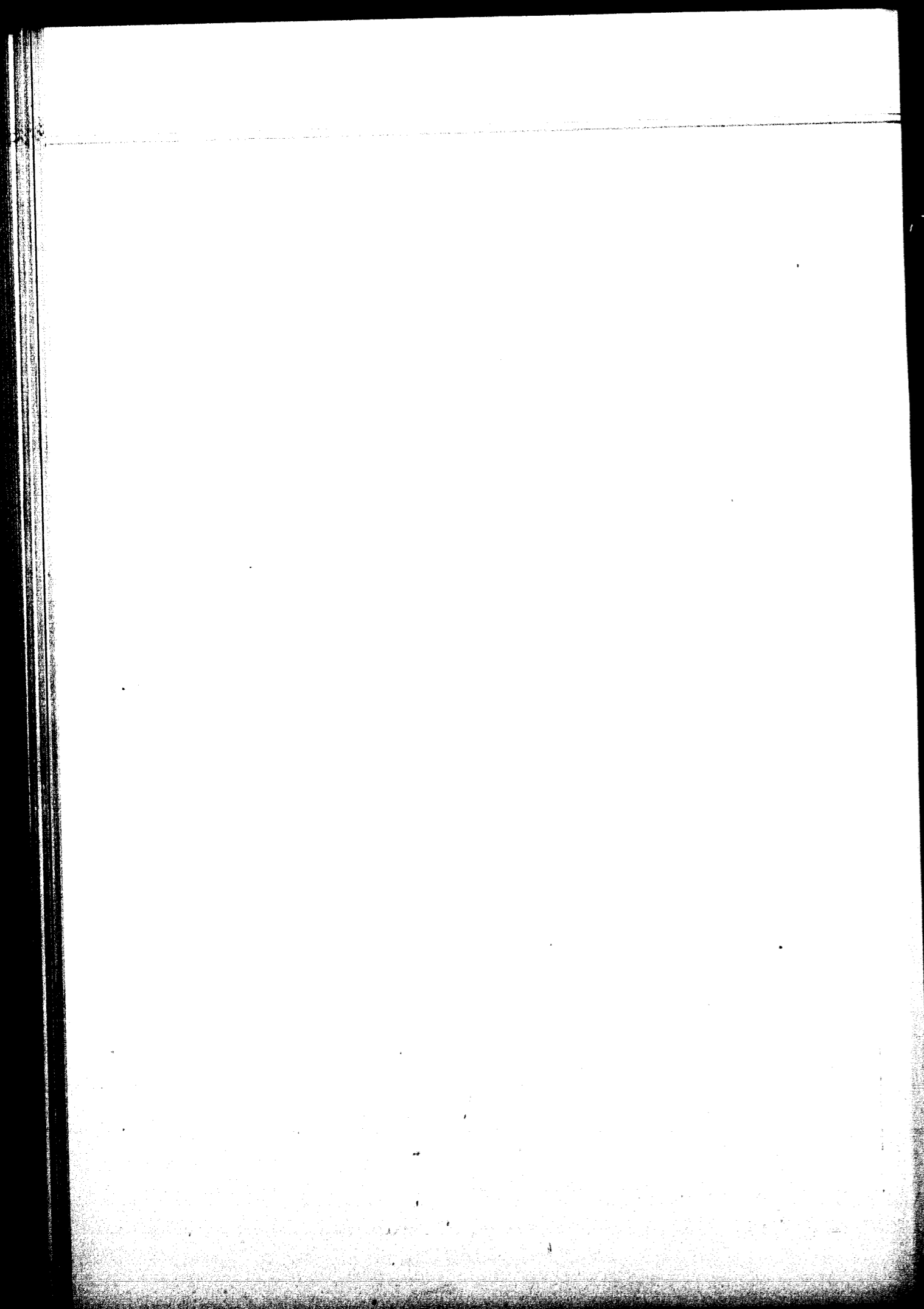

OUR FRIENDS

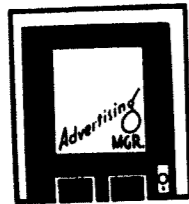

One of these days

(sooner than you think) you'll be buying printing plates.

Against that day, fix in your mind the name of **BURGER-BAIRD**. It will then be a more important fact to you than dates (historical — not the other kind) or irregular verbs or formulae.



For while there are other good engravers, there is only one Burger-Baird.

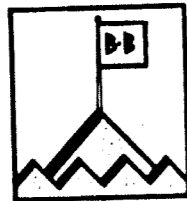

Good plates? Yes, the best, and pride in their craftsmanship. Prompt with them, too.

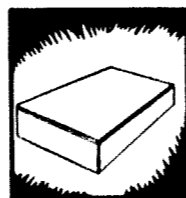

But the main thing that keeps Burger-Baird the best known name among middle-west engravers seems to be—well, call it "savvy." It means interest and understanding, not merely for the engravings, but for your larger objectives as well.



People seem to like that, and so, no doubt, will you. Keep us in mind, won't you?



BURGER-BAIRD ENGRAVING CO.

Graphic Arts Building 10th & Wyandotte Streets
KANSAS CITY

You ought to be in Pictures

Official Photographer
for
The "Tatler"

LEO STERN

PHOTOGRAPHER
EIGHTH FL. SHARP BLDG.
11TH-WALNUT VI. 5692
KANSAS CITY, MO.

The Campus of Achievement

In the

*Town where the wagon trains were
outfitted for the California gold rush*

WILLIAM JEWELL COLLEGE

Founded in 1849

*The William Jewell Spirit inculcates the
spirit of achievement in everyone who is a student
on one of the most beautiful campuses in America.*

John F. Herget, President

Liberty, Missouri

Page one hundred twenty-eight

- Printing
- Photo-engraving
- Photography

*All at your service
at any time . . .*

THE WILLIAM JEWELL PRESS

Phone 45

George Beamer, Mgr.

Page one hundred twenty-nine

HUGHES McDONALD

Dry Goods Company

Complately Outfits the College Girl

Quality

Low Prices

LIBERTY FLOWER SHOP

BESSIE BARKLEY

113 West Franklin

Phone 466

CLAY COUNTY ABSTRACT COMPANY

Liberty, Missouri

OFFICERS: Martin E. Lawson, President
James S. Simrall, Vice-President
Alan E. Wherritt, Secretary
A. L. Reppert, Ass't. Sec.
C. H. Coppinger, Treasurer and Mgr

The Colonial Hotel

The Hotel of Exceptional Comfort
Catering to College Dances and Banquets

Rates \$1.00--\$2.00

Telephone 533

Mr. and Mrs. R. T. Cameron, Managers

Liberty, Missouri

To sip a refreshing drink . . .
To nibble a sandwich . . .
To meet the gang . . .

Southside Pharmacy is Tops

For A-1 Service---

Consolidated Cleaners

We Deliver

Steve Borders

Phone 1

Statistics Show . . .

That Life Insurance is the item of greatest value in the list of assets of estates in the aggregate that are filed for probate.

Young people are wise if they make this their first investment.

It is the item of surest value in building an estate.

It is cash on the barrel head at maturity, and its value increases from year to year through the inevitable law of compound interest.

Optional settlement clauses make our policies adjustable to changing needs.

Kansas City Life Insurance Company

Kansas City, Missouri

Page one hundred thirty

3 EASY STEPS TO



STEP out of the classroom and forget exams, assignments and lab!

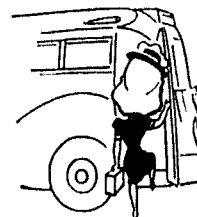

STEP into an air-conditioned Super-Coach and relax in a deeply-cushioned chair!

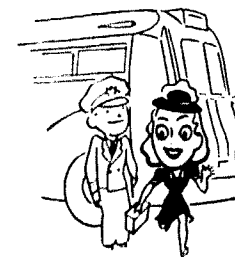

STEP out at home, rested and refreshed, ready for the vacation fun ahead!

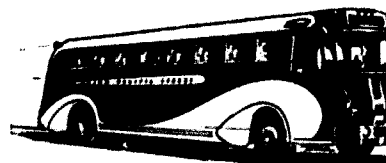

Before the last day of exams rolls around, plan your trip home the easy, low-cost way, by air-conditioned Union Pacific bus. Fast, frequent schedule make it possible for you to be on your way the minute that last exam is over. Deeply cushioned chairs, with adjustable foot- and head-rests, invite you to relax—you'll even forget to worry about grades! And you'll arrive home with extra money in your pocket because of the low Union Pacific bus fares!

Union Bus Depot

1 No. Water St. Phone 110
John T. Vigus, Agent

UNION PACIFIC LINES

A. L. McGINNESS

Druggist
Spaulding Baseballs
Johnson Candies
A. D. S. Supplies
Rexall Remedies
AnSCO Films

Phone 58

Liberty, Missouri

ELECTRIC SHOE SHOP . .

THE Shoe Man With
the Quality Work.

Opposite Post Office

Liberty, Mo.

Liberty Marketing Company
Grain, Poultry and Dairy Feed,
Hay, Coal—McCormick-Deering
Farm Implements, Tractors and
Trucks

Frank Millen, Manager

Liberty, Missouri

Page one hundred thirty-one

Compliments

Caledonia Greenhouses

Waldo L. Cook

The CITIZENS' BANK OF LIBERTY, MISSOURI

Your Account Solicited
Member Federal Deposit
Insurance Corporation

McArthur's 5c to \$1 Store

Notions

Toilet Articles

Bulk Candies 10c, 15c, 25c

School Supplies

"Success Shadows"

Standing Behind the
Successful Man Is
The Shadow of
A Financial
Background
Of Ready
Money

- - Have yours in account at - -

FIRST NATIONAL BANK

An assurance of sustaining co-operation in all your endeavors

The Kansas City Baptist Theological Seminary

Extends to college graduates . . .

1. The best in progressive, scholarly, theological training.
2. Abundant opportunities in clinic and practical work.
3. The challenge of serving the denomination in Central and Western America—our denomination's greatest opportunity.
4. Courses leading to the degrees of B. D., M. Th., and Th.D.
5. Summer schools and correspondence courses.

For further information write President H. E. Dana

Duncan (Red Horse) Service Station

E. B. Duncan and Son Props.

Mobilgas Goodyear Batteries

Goodyear Tires Mobiloil

100 W. Kansas Phone 640 Liberty, Mo.

Compliments of



Knights of Pythias

Liberty, Missouri

STANDARD OIL SERVICE STATION

PHONE 399

M. M. Leatherman Kansas and Leonard Sts.

Frevert Hardware

Your Student Friend

Sporting goods South side of square

We thank you!

for patronizing us throughout the year. "Satisfaction to all students" has been the motto of . . .

Earl Lee Lawrence Shoemaker

Bill Campbell Gordon Gilbert

Fred Farris Joe Roberts

Carl L. Kenagy, Manager

The New Co-op

Jool's Own Jelly Joint

IF IT'S A LASTING GIFT YOU WANT

We Have It!

BIBLES bound in black, brown, blue or white KING JAMES or AMERICAN STANDARD VERSION.

Full line of BIBLE DICTIONARIES—CORDANCES—COMMENTARIES—NEW TESTAMENTS and MODERN TRANSLATIONS.

AUTOGRAPH, PHOTOGRAPH and SCHOOL MEMORY BOOKS.

We also carry a complete line of STATIONERY for your every need.

THE JUDSON PRESS BOOK STORE

1107 McGee Street Kansas City, Missouri
Victor 7970

COMPLIMENTS

Kansas City Life Insurance Company

Howard Chrisman, Representative

A Good Old Bank

With up to date facilities

THE NATIONAL COMMERCIAL BANK

Liberty, Missouri

The Tatler Staff

Wishes to express
its appreciation to
these advertisers!

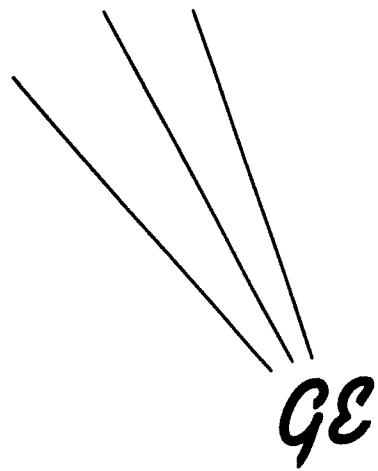

Refrigerators
Hot Point Ranges

MISSOURI GAS AND ELECTRIC SERVICE COMPANY

Botany Ties, Dobbs Hats, Jarman Shoes

BRANT BROTHERS' HABERDASHERY

College clothes for college men

Save the Safeway way -

On groceries, meats, fruits, vegetables

SAFEGWAY

Girls, prepare for those dances at

Church Beauty Shop

Liberty, Missouri

Phone 181 for your grocery needs . .

Liberty Grocery

Staple and fancy groceries

AUDLEY'S CAFE

*Enjoy the Home-like Atmosphere
At the Popular Stopping Place*

"Ma and Jack"

Diamonds Watches Jewelry Luggage
Fraternal Jewelry

Hurst Jewelry Co.

1322 Main Street Kansas City, Missouri

For newest styles and colors in hosiery

Myall and Myall

Liberty, Missouri

Compliments

CENTRAL WEST UTILITIES CO.

Page one hundred thirty-four

"Eastern" moves - - literally and figuratively!



A beautiful 5 1-2-acre campus with buildings ideally equipped for the training of earnest, consecrated youth are now a reality near the center of a great historic city with large libraries, cultural advantages unnumbered, and unusual opportunities for soul-winning.

Eastern challenges men who are truly called of God to the ministry—men who are not afraid of hard work and who are willing to pay the price of a thorough preparation. Your best is none too good to offer Him.

A Faculty of 28 Professors and Instructors, loyal to Christ and to the Bible, seek to make the courses in Theology, Pre-Theology, Christian Education and Sacred Music, supreme in their value to each student. They are united in keeping EASTERN an outstanding, conservative Baptist school of highest standards.

SEND FOR CATALOG AND APPLICATION BLANK TODAY

The Eastern Baptist Theological Seminary

Dr. Gordon Palmer, President

City Line and Lancaster Avenue, Overbrook, Philadelphia, Pennsylvania

Page one hundred thirty-five

Individual Initiative

IT HAS given plastic youth encouragement in its beginning fight for opportunity and advancement.
IT HAS started and built all the thriving organizations in the industrial world today.
IT HAS made possible the unparalleled services which are yours.
IT HAS put the United States in the leading role of safe-guarding the liberty of the individual.

THIS WHOLESOME INITIATIVE, one of the most impelling forces of humanity since the world began—if hampered, impeded, and smothered by a government with dynastic or even parental inclinations, will be impaired, the sad result being the inevitable decline of business itself and the regimentation of youth.

The torch of responsibility for maintaining this INITIATIVE, this driving force is yours and ours to preserve for future generations.

Kansas City Power and Light Company
14th and Baltimore
Kansas City, Missouri

Page one hundred thirty-six

Index

Student

Abbott, Wilburn J. 52
Adams, Audrey 52, 66, 67, 75, 102, 103
Adams, Glen 36, 73, 82, 92, 93
Alder, Billy 46, 65, 68
Alspaugh, Kenneth 26, 92, 93, 100
Amery, Beverly 51, 52, 64, 65, 104, 105, 112
Amick, Eugene 36, 82, 94, 95
Amick, Lon 46, 64, 65, 80, 82, 94, 95
Anderson, Kenneth 17, 36, 85
Anderson, Mat Wilburn 52, 57, 60, 62, 63, 96, 97
Andrews, Paul 36, 85
Angulo, Alfred 46, 97
Arnold, Georgia 52
Arnote, Thelma 24, 36, 86, 87
Arnote, Wendell 26, 82, 83, 85
Ash, Jean 52, 68, 102, 103
Aubuchon, Wilma 26, 65, 87
Baber, Jones 26
Badgely, Bill 52
Baker, Charles 36
Baker, Frederick 52, 98, 99
Barnes, Jack 24, 36, 73
Baxter, Gordon 46, 65, 68
Bedard, Camille 52, 64, 65, 68, 81, 85, 91
Bell, Ann M. 70, 26, 77, 82, 101, 104, 105
Bell, Don 26, 46, 64, 65, 81, 83, 84
Bentley, Robert 46, 65, 68, 97
Berge, Elizabeth 52, 65, 68, 102, 103
Bibens, David 52
Biggs, Helen Louise 26, 65, 70, 102, 103
Black, Arline 46, 68, 104, 105
Blakely, Lloyd 52, 68, 98, 99
Blanchard, Frank 24, 26, 59, 63, 68, 72, 80
Blanchard, Gerald 46, 68, 80
Bogard, Barbara 24, 26, 64, 65, 74, 75, 77, 102, 103
Boisen, Averill 36, 64, 65, 81, 84, 85
Boisen, Ivan 52, 64, 68
Boman, James 46, 92, 93
Boone, Edwin 26, 85
Border, Robert 52, 68, 92, 93
Botts, Mary Elinor 52, 65, 87
Bowles, Rentle 46, 92, 93
Boydston, Dorothy 46
Boyer, Alan 46, 94, 95
Brady, Eugene S. 46, 92, 93
Brady, James 26, 65, 88, 89, 96, 97
Brandom, Patty Lee 24, 25, 27, 64, 65, 68, 70, 72, 74, 77, 86, 87, 101, 104, 105
Bratcher, David 24, 46, 66, 68, 75, 82, 90, 92, 93
Bratton, Francis 50
Brewer, Marjorie 50
Brewer, Maxine 27, 82, 84, 86
Brinkley, Paul 34, 84
Broaddus, Margaret 36, 86, 87, 101, 104, 105
Brock, Earl 46, 65, 66, 85, 91
Brockhouse, Betty 24, 52, 68, 87, 102, 103
Brown, George 36, 61, 63, 72, 80, 96, 97
Brown, Harry T. 52, 76, 96, 97
Brown, Stanley M. 37, 84, 85
Buckingham, Mildred 52, 65, 87
Bullock, Charles 24, 27, 88, 89, 96, 97
Burbridge, Ralph 46
Burkey, William 52, 68, 82, 84, 85
Burkhardt, Bessie 37, 68, 71, 74, 82, 89
Burriss, Ralph 46, 68, 81, 82
Burroughs Aull, Margaret 24, 27, 65, 68, 70, 101, 102, 103
Burns, George 92
Bush, Biron 27, 65, 85, 92, 93
Campbell, Nancy 16, 24, 46, 66, 75, 82, 87, 104, 105
Campbell, William 18, 52, 76, 92, 93
Canning, Ross 37, 84, 85
Capps, Willellen 46, 82, 87, 88, 102, 103
Carpenter, Gordon 50, 84
Carpenter, Juanita 52, 68, 86, 87
Carter, Floyd 46, 68, 98, 99
Cary, James 17, 24, 37
Cauthorn, James 44
Chapman, Sam 52
Chasteen, Nelson 52
Chenoweth, Tom 37, 85, 91, 98, 99
Chew, Harvey 46, 91, 95
Chewning Forbes, Mamie 14, 52, 68, 82
Chowning, Zora 52, 65, 68, 102, 103
Chrane, James 27, 92
Clarke, Joan 11, 52, 65, 82, 87, 102, 103
Clatworthy, Edwin 37, 76, 92, 93
Clever, Cullen, 52, 68, 97
Cochran, James 52, 92, 93
Coker, Betty 24, 52, 65, 68, 82, 83, 87
Cole, Fannie, 46, 68
Collins, Dorothy 37, 64, 74, 77, 102, 103
Conkling, Shirley 52, 64, 65, 68, 104, 105, 116
Connely, Bill 37, 68, 98, 99
Conrad, Jean 24, 52, 65, 82, 87, 104, 105
Cooper, Earl 50, 84
Cooper, Myrtell 4, 52
Cowan, Charles 52, 64, 65, 68, 76, 96, 97
Cox, Addison 52, 65, 97
Creason, Eleanor 52, 87, 105
Creason, Russell 52, 64, 65, 82, 92
Crossett, Virginia 46
Crouch, A. J. 27, 58, 63, 92, 93
Crowley, Lyn 52

Page one hundred thirty-seven

Croy, Vernon 37
Cunningham, Dean 52
Dameron, Vertio 37, 85
Davidson, Dorothy 38, 87
Davis, J. W. 52, 95
Davis, Kenneth 38, 61, 81, 85
Dean, Allen 46, 68, 91
Dessert, Louis 24, 45, 47, 63, 73, 80
Dexter, Arwayne 47, 85, 98
Dickey, Knowles 52, 76, 96, 97
Dinwiddie, James 27, 82, 84, 85
Downing, Bees 24, 38, 64, 65, 68, 74, 75, 77, 82, 86, 87, 88, 102, 103
Drenon, Russell 44, 56, 63, 72, 80
Duncan, Bettie Abbie 47, 87, 104, 105
Duncan, Kenneth 47, 71, 80
Durden, Thomas 50
Dyer, Lenard 27, 84, 85
Dyer, Ted 47, 72, 80
Eastman, Ruth 27, 82, 87, 88, 89
Eberts, Byron 50
Ecklebarger, Kermit 52, 84
Edmondson, Juanita 53, 65, 102, 103
Edmund, John 17, 28, 65, 68, 76, 80, 85, 88, 94, 95
Engelbrecht, Nelson 28, 84, 85, 91
Eggleston, Frances 28, 86, 87, 88, 89, 90
Estes, David 47, 68
Eswein, Robert 53, 97
Evans, Jewel 28, 68, 82, 86, 87
Ewing, John 47, 91, 94, 95
Farrar, Robert 53, 76, 92, 93
Farris, Donald 28, 56, 59, 60, 62, 63, 92, 93
Farris, Fred 18, 28, 63, 72, 92, 93
Ferguson, Cordia 38
Ferguson, Holman 34, 85
Fightmaster, Jo 52
Fleming, Robert 53, 92, 93
Flynn, Robert 53, 96, 97
Foote, David 47
Forbes, Robert 53, 68, 85
Fowler, Virginia 24, 28, 65, 82, 104, 105
Franklin, William 53, 68
Frantz, John 52, 84
Fritzen, Ted 47
Fullhart, Lawrence 47, 73
Garnett, Joe 53, 96
Gatson, Curtis 34, 68, 84
Gatson, Kathleen 47, 86
George, Elizabeth 47, 64, 65, 87, 102, 103
George, Lorene 28, 104, 105
Giesse, Richard 53, 80, 85, 94, 95
Gilbert, Gordon 18, 28, 65, 74, 85, 91
Gillis, Isaac 34, 68, 82
Gilmer, Martha 47, 68, 82, 104, 105
Gladstone, William 38, 92, 93
Goe, Charles 28, 81, 84, 85
Goldberry, William 53, 68, 92, 93
Goodson, Carl E. 38, 85
Goodson, Charles A. 85, 38, 68, 76, 88, 96, 97
Goodson, James L. 53, 97

Goss, Elmer 29, 57, 60, 63, 82, 85
Gover, Ellis 17, 29, 61, 63, 80, 98
Graham, Ann Elizabeth 47, 65, 82, 104, 105
Grassick, Harry 52, 66, 75, 76, 96
Grayson, Robert 44, 61, 92, 93
Guenther, Clyde 38, 56, 59, 61, 63
Guthrie, William 53, 65
Hagen, Paul 24, 47, 71, 84, 91, 98, 99
Hair, James 29, 85, 91, 98, 99
Hall, Anita 50
Hardwick, Leona 53
Harlow, Lois 50
Harper, Camille 38, 86, 87
Harper, George 29, 65, 74, 83
Harper, Leland 53, 68, 81, 82
Harris, James E. 17, 24, 29, 65, 68, 70, 71, 73, 74, 88, 91
Harris, Ray 38, 68, 85, 90
Harris, Sybil 53, 86, 87, 91
Harrison, Doris 47, 90, 104, 105
Hart, Marjorie J. 53, 87, 105
Hattaway, Maxine 14, 16, 47, 87, 88, 104, 105
Hauk, Dorcas 47, 68, 84, 86, 87
Hause, David 53
Hause, Truett 39, 81
Hauty, George 53, 92
Hawley, David 29, 95
Heagerty, Harold 53, 57, 64
Heath, Marvin 52, 76, 92
Heath, William 53, 56, 63, 76, 82, 92, 93
Heiser, Robert 47, 96, 97
Helmer, James 52
Helm, Marjorie 24, 39, 65, 87, 102, 103
Helton, Arthur 44, 84
Herring, James 29, 65, 76, 92, 93
Hershey, Dorothy 47
Hessell, Betty Jeanne 50
Hicks, Arthur 84, 90
Hildreth, Lory 39, 85, 90
Hill, Massey 29, 81, 85, 88, 98, 99
Hodges, Robert 47, 68, 82, 84, 85
Hodges, Stella 24, 47, 86
Hodges, Vern 47, 85
Hoel, Raleigh 53, 65, 95
Hoel, Robert 29, 88, 89, 90, 94, 95
Holland, Robert 39, 76, 88, 89, 91, 96, 97
Hollmann, Gene 24, 25, 29, 68, 70, 77, 92, 93, 111
Holman, Herbert 52
Holmes, Dorothy 47, 90, 104, 105
Holt-Smith, Duncan 53, 92, 93
Hook, Ronald 48, 68, 80, 81, 82, 85, 91, 98, 99
Horner, Darlyne 53, 65, 82, 86, 87
Houser, Gale 35, 39, 68, 90, 92, 93
Houser, Glenn 39, 68, 92, 93
Howard, John 30, 65, 68, 91, 95, 100
Howard, Richard 30, 68, 94, 95
Huff, Susanne 53, 68, 87, 104, 105
Hughes, Ruth E. 53, 87
Hull, Annabel 48, 65, 104, 105

Hull, William 53, 94, 95
Hunker, Carl 24, 30, 70, 82, 83, 84, 85, 88, 91
Hunt, Dorothy 52, 86
Israel, Kenneth 52
Jackson, Darold 30, 68, 88, 90, 92, 93
Jaeger, Ruth 52, 86, 91
Jameson, Paul 53, 57, 63, 76, 96, 97
Johnson, Bruce 53, 91, 94, 95
Jones, Barbara 53, 87, 104
Jones, Dwight 17, 24, 51, 53, 96, 97
Jones, John Paul 48, 80, 94, 95
Kellogg, Scott 52, 94
Kelly, M. J. 48
Kelly, Richard 48, 65, 76
Kenagy, Carl 18, 48, 64, 65, 66, 75, 82, 92, 93
Kendrick, Milton 30, 92, 93, 100
Killum, Robert 39, 88, 91, 96, 97
Kincaid, Paul 53, 96, 97
Kindell, James 50, 84, 91
Kindred, Collins 53, 68, 94, 95
Kirchner, Dorothy 53, 86, 87, 88
Kirchner, Russell 84, 88
Kirkland, Vance 24, 39, 65, 68, 72, 73, 76, 88, 92, 93
Kishimoto, Teruyo 39
Kleppinger, Geraldine 25, 30, 65, 68, 82, 87, 90, 102, 103
Kugler, Mary Elizabeth 39, 66, 75, 86, 87
Larsen, Henry 30, 68, 85
Laws, Joe 50
Lee, Earl 18, 40, 64, 65, 75, 97
Lewis, Russell 48
Lewis, Ruth 30, 88
Linville, John 24, 40, 72, 73, 97, 99
Linville, William 24, 40, 72, 73, 82, 97, 99
Loar, Earl E. 52, 68, 84
Long, Dorothy 48, 65, 68, 86, 87
Lynch, Dudley 48, 68, 84
Lype, Jefferson 53, 81
McCracken, Helen J. 53, 68, 104, 105
McCue, Martha 53, 68, 102, 103
McDaniel, Steward 40, 85
McKim, Allan 54
McMein, Richard 48, 97
Madsen, Paul 24, 30, 65, 74, 85, 88, 89
Malcolm, Robert Bruce 40, 94, 95
Mallett, Joyce 30, 88, 104, 105
Maness, Norvall 50, 84
Mann, Dorothy 52, 86
Manring, Mary 54, 65, 68, 87, 104, 105
Mantz, Ben 54, 65, 94, 95
Marks, Marvin 17, 24, 40, 64, 65, 72, 77, 82, 92, 93
Martin, Arthur 54, 66, 75, 92, 93
Massey, Merl 52
Mayhew, Ruth 54, 87
Middleton, Richard 52
Middleton, Wilbur 40, 68, 88, 92, 93
Mihlfeld, Walter 31, 85
Miller, Henry 44, 97

Miller, Hugh 54
Miller, James 24, 40, 88, 89, 90, 91, 96, 97
Minor, Wayne 52, 81, 82, 84
Monfort, Walter 52
Moore, Gene M. 40, 66, 75, 82, 83, 96, 97
Moore, Robert C. 31, 56, 59, 60, 63
Moore, Woodrow 31, 85
Morgan, Gene 48, 95
Morrison, Doris 48, 87, 104, 105
Muchmore, Omer 54, 68, 83
Mugrage, Burnham 44, 84
Mustain, Claud 31, 84, 85
Mustion, Joe 52, 84
Myers, Daniel 54, 65, 68, 76
Neal, Edwin 48, 68, 97
Nelson, Orvin 40, 88, 96, 97
Nelson, Stanley 31, 85, 89, 90
Neuenschwander, Harry 44
Newman, Charles 14, 41, 82, 85, 91
Newman, Dawson, 14, 41, 91
Newman, Frederick 54, 92, 93
Newport, Russell 54, 68, 83
Niles, Lloyd 48, 96, 97
Norris, Lyman 31, 59, 63, 68, 82, 85, 91
Nuss, Clifford 48, 85
Nuss, LaVonne 48, 86
Oakes, Mary Elinor 53
Oberhelman, Helen 14, 48, 87
O'Connell, Maurice 54, 65, 66, 85, 91, 97
Olive, Howard 31, 85, 90
Oliver, Lawrence 53
Ortega, Lewis 17, 24, 41, 57, 63, 88, 97
Osborn, Jean 53, 84
Osborne, Vernon 14, 17, 24, 41, 64, 65, 68, 92, 93
Page, Nelson 31, 82, 83
Parkins, William 54, 65
Parks, Kenneth 41, 80, 82, 85, 98, 99
Parrott, Madeline 24, 41, 66, 67, 68, 71, 75, 83, 89, 104, 105, 108, 111
Payne, Eleanor 11, 31, 74, 87, 88, 89
Payne, James P. 53, 57, 63, 80
Payne, John W. 54, 80
Peters, Ruth 31, 65, 104, 105
Petty, Jack 48
Petty, Marjorie 41, 82
Pixlee, Virginia Ann 32, 65, 101, 104, 105
Porter, William 32, 92, 93
Pound, Rosemary 11, 35, 41, 65, 68, 87, 101, 102, 103
Poynter, Harold 48, 68, 92, 93
Price, John 48, 76, 96, 97
Prince, Elizabeth 48, 64, 65, 68, 87, 104, 105
Pulley, Frank 54, 92, 93
Quick, Dick 41, 57, 63, 76, 81, 82, 89, 96, 97
Ragan, James 24, 41, 71, 80, 92, 93
Ragland, Edwin 48, 66, 75, 76, 88, 96, 97
Rains, Fred 17, 32
Rainwater, Wendell 24, 42, 68, 71
Ralls, Gerald 32, 64, 76, 81, 85
Ramirez, Nancy 32, 71, 74, 83, 87

Rand, Mary Frances 32, 88, 104, 105
 Rendlen, Albert 54, 66, 68, 75, 76, 96, 97
 Rendlen, Charles 42, 66, 75, 76, 88, 89, 96, 97, 100
 Reppert, Warren 54, 76, 92, 93
 Reynolds, Betty 48, 87
 Rhodes, Elizabeth 48, 68, 87, 102, 103
 Richardson, Jane 32, 68, 86, 87, 88, 101, 102, 103
 Riney, Earl 54, 97
 Rissmiller, Austin 42, 85
 Robb, Louis 50, 92, 93
 Roberts, Bland 44, 56, 58, 60, 62, 64, 92
 Roberts, Elmore 54, 64, 65, 85, 91, 92, 93
 Roberts, Joseph 18, 32, 88, 91, 96, 97
 Robinson, Doryce 16, 42, 87, 89, 102, 103
 Robinson, Hugh Burton 54, 58
 Rogers, David 54, 65, 85, 91, 97
 Rogers, Maribel 16, 32, 68, 86, 87
 Rolf, Harry 34, 42, 84, 85
 Ross, Claudine 42, 65, 68, 102, 103
 Rupe, Jacqueline 54, 65, 68, 102, 103
 Rusk, Harvey 49, 68, 94, 95
 Sanders, Nadine 11, 32, 68, 70, 71, 74, 83, 86, 87
 Scarborough, Terrell 54, 56, 60, 62, 63, 92, 93
 Schaefer, Charles E. 33, 68, 81, 83, 84, 85
 Schick, Eleanor 54, 65, 87
 Schmitt, Louise 13, 33, 90
 Scott, Richard 54, 80, 92
 Sears, Stockwell 33, 65, 88, 90, 98, 99
 Selby, Donald 50, 84
 Shaffer, Donald 54, 92, 93
 Shanklin, Ben 49, 64, 65, 68, 82, 85
 Sharp, Addison 49, 65, 91, 92, 93
 Sharp, Richard 42, 92, 93
 Shoemaker, Lawrence 18, 72, 80, 92, 93
 Shornick, Robert 54, 64, 65, 80, 82, 94, 95
 Short, Carl B. 54, 94, 95
 Short, Oscar 44
 Sidlinger, William 42, 66, 75, 76, 96, 97
 Singleton, La Verne 14, 42, 83
 Sisk, Dorman 50, 92
 Smart, Lowell 49, 65, 94, 95
 Smith, H. Arnold 24, 25, 33, 64, 65, 68, 70, 74, 77, 88, 89, 91, 96, 97, 100
 Smith, James B. 53
 Smoot, Jeanne 45, 49, 65, 104, 105
 Snead, Mel C. 42, 85, 91
 Spencer, Jean 49, 65, 86, 87
 Staats, Dorothy 16, 54, 82, 86, 87
 Stanley, Lois 54, 65, 104, 105
 Stanton, Jack 53
 Stockwell, Homer 53
 Streeter, Robert 54, 85
 Strickler, Charles 43, 88, 94, 95
 Strong, Richard 54, 96
 Stump, Clarence 49, 68, 81, 85, 97, 99
 Stutler, Bernard 49, 65, 68, 92
 Summers, Katherine 43, 71, 83, 86, 87
 Sumpter, Betty 50, 71, 102, 103

Tabb, Martha 24, 33, 65, 87, 88, 89, 90
 Taylor, Hazel Lee 54, 65, 104, 105
 Thomas, James 53, 68, 84
 Thomasson, Dudley 45, 49, 68, 91, 98, 99, 100
 Thompson, William 50
 Thorne, Wiley 24, 33, 68, 70, 71, 73, 83, 85, 98, 99, 100
 Tillman, Robert 49
 Tomory, Ernst 43, 76, 98, 99
 Tratebas, Edmund 53, 84
 Tremain, Lester 50, 84
 Tremain, Nona 53, 68
 Tremont, Woodrow 43, 88, 90, 91, 96, 97
 Trimble, Logan 49, 68, 92, 93
 Trotter, Keith 49, 65, 94, 95
 Truex, Everett 49, 65, 68, 98, 99
 Tucker, John 33, 72, 93
 Tucker, Paul 49, 68, 76, 92, 92
 Tucker, Syrena 24, 33, 71, 102, 103
 Turpin, William 43, 88, 94, 95
 Turner, Warren 54, 66, 68, 75, 98, 99
 Unger, Marie 54, 86
 Unger, Orvil 43, 68, 84, 85
 Van Horn, John 54, 91
 Van Scheetz, Kathryn 49, 68, 91
 Vertz, John 53
 Vories, Lula 43, 87, 91
 Wagner, Jayne 49, 104, 105
 Walden, Clyde 49
 Walker, Melvin 54, 68
 Wallace, William 49, 76, 96, 97
 Walsch, Thomas 44
 Weber, Grace 16, 33, 68, 86, 87
 Wegener, Eunice 51, 54, 65, 68, 102, 103
 Wells, Paul 49, 81, 85
 Westbrook, Wellington 35, 43, 58, 63, 94, 95
 Wherritt, Ann 49, 65, 87, 104, 105
 White, Hanley 54, 76, 96, 97
 White, John A. 49
 Wick, George 33, 85, 91
 Wilch, Cletus 43, 68, 85
 Wilcox, Howard 43, 62, 68, 71, 73, 82, 92, 93
 Wilkes, Jack 49, 65, 82, 84, 85, 92, 93
 Wilkins, Danny 54, 56, 63, 91, 92
 Williams, John 53, 84, 98
 Williams, Robert 49, 57, 58, 60, 63
 Williams, Roy 44, 85
 Wilson, Jack 53, 96
 Wilson, Robert 44
 Winchell, Edward 44, 85
 Whitthaus, Martha 44, 65, 82, 87, 88, 104, 105
 Worthington, John 53
 Wyant, William 18, 34, 68, 76, 98, 99
 Wyrick, Mary 24, 49, 68, 74, 87, 104, 105
 Wynn, Milford 54, 98, 99
 Yale, Alfred 50, 65, 74, 81, 84
 Yates, Ronald 94, 100
 York, Laverne 53
 Youngberg, Glenn 53

Faculty

Amery, Joe S., Jr. 20, 75
 Beamer, George C. 14, 20
 Bowles, Robert E. 20, 60, 62, 63, 92
 Bowman, Mrs. J. J. 23
 Bruner, Wilbur J. 20
 Davidson, George D. 13, 20
 Davis, J. E. 11, 20, 72, 73, 75, 100
 Denton, B. Edward 20, 90
 Derwacter, F. M. 21, 100
 Edson, Frank G. 21, 71, 73, 100
 Elmore, Clarence J. 21, 71
 Fruit, John Phelps 13, 21, 74, 75, 90
 Godfriaux, Henri 21, 60, 63, 73
 Grosch, David 21
 Harvey, P. Caspar 21, 66, 74, 75
 Herget, John F. 4, 9, 75
 Hester, H. I. 16, 22, 84
 Isley, Thurston 22
 Lindsey, Ruth 12, 22, 70, 83, 101
 Moon, Allen J. 10, 23
 Pugh, Ulma R. 22, 90
 Reppenhagen, Walter L. 23
 Rice, Virginia D. 22, 64, 70, 74, 77
 Richmond, Sidney A. 22, 90
 Sharrah, Paul 22, 72, 73
 Smith, C. W. 23, 88, 89
 Smith, James M. 23, 71
 Sullivan, J. B. 11, 23
 Thomas, Olive 23, 71
 Van Dyke, C. O. 23, 89
 Walker, Franklin T. 23, 74

Other Persons

Breen, Mrs. Byrdia 11
 Brown, Mrs. Visa 16
 Carlin, Miss Opal 13
 Davidson, Mr. Ralph 17
 Davidson, Mrs. Ralph 17
 Early, H. B. 11
 Hester, Mrs. H. I. 16
 Keller, Mrs. Elsie 16
 Norton, Miss Jessie 11
 Prince, C. J. 11
 Stanley, Mrs. Grace 17, 80
 Thomasson, Miss Thelma 11, 83, 91
 Utz, Miss Irbie 17, 80

Organizations

Aeons 70
 Alpha Phi Omega 76
 Alpha Psi Omega 77
 Alpha Zeta Pi 81
 Band 68
 Baptist Student Union 83

Beta Beta Beta 71
 Beta Lambda 71
 Beta Sigma Omicron 102
 Colorado Club 91
 Eastern States Club 91
 Epsilon Omega Pi 86
 Glee Clubs 68
 Interfraternity Council 100
 International Relations Club 88
 "J" Club 63
 Kappa Alpha 92
 Kappa Asma Sigma 80
 Kentucky Club 90
 Ministerial Group 84
 Panaegis 70
 Pan-Hellenic Council 101
 Phi Gamma Delta 94
 Pi Gamma Mu 89
 Pi Kappa Delta 75
 Sigma Nu 96
 Sigma Pi Sigma 72
 Sigma Tau Delta 74
 Student 78
 Student Senate 69
 Tatler 79
 Theta Chi Delta 73
 TNT 104
 W. J. C. Christian Association 82
 William Jewell Players 64
 Y. W. A. 87
 Zeta Chi 98
 Zeta Kappa Epsilon 90

Miscellaneous

Administrative Personnel 11
 Basketball 58
 Carnival Queen 116
 Co-op Book Store 18
 Dedication 4
 Faculty 20
 Forensics 66
 First Lady of the Campus 110
 Foreword 6
 Football 56
 Freshmen 51
 "General Alexander Doniphan" 110
 Homecoming Queen 112
 Juniors 35
 Library 13
 Melrose Hall 16
 New Ely Hall 17
 Revue Queen 108
 Seniors 25
 Sophomores 45
 Special Students 50
 Student Assistants 24
 Tennis 61
 Track 62
 William Jewell Press 14

Advertisers

A. L. McGinnis 131
Audley's Cafe 134
Brant Brothers' Haberdashery 134
Burger-Baird Engraving Co. 126
Caledonia Greenhouses 131
Central West Utilities Co. 134
Church Beauty Shop 134
Citizen's Bank 131
Clay County Abstract Co. 130
Colonial Hotel 130
Consolidated Cleaners 150
Co-op Book Store 133
Duncan Service Station 133
Eastern Bapt. Theo. Seminary 135
Electric Shoe Shop 131
First National Bank 132
Frevort Hardware 133
Howard Chrisman 133

Hughes-McDonald 130
Hurst Jewelry Co. 134
Judson Press 133
K. C. Bapt. Theo. Seminary 132
K. C. Life Insurance Co. 130
K. C. Power & Light Co. 136
Knights of Pythias 133
Leo Stern Photographer 127
Liberty Flower Shop 130
Liberty Grocery 134
Liberty Marketing Co. 131
McArthur's Store 131
Mo. Gas & Electric Service Co. 134
Myall & Myall 134
National Commercial Bank 133
Safeway Store 134
Southside Pharmacy 130
Standard Oil Service Station 133
Union Pacific Bus Lines 131
William Jewell College 128
William Jewell Press 129

To itself . . .

The College Annual

Distilled panorama—
Transmuting by the alchemy
Of its pages
The cross of the college year
Into an enduring golden pageant.

Permanent soliloquy
Of a thousand episodes—
Timeless monologue
Of a hundred happy tongues --
History casting its shadow.
Prophecy looking backward—
Avatar of all college adventures.
The ghosts of a myriad
Hopes, fears, loves, hates,
Thrills, failures, companionships
Glide between its lines,
Huddle beneath its pictures.

Forgotten will be the
Bleak pages of cold books,
The dull drone of pedantic professors—
But this the cup from which
To sup perennially
College joy and sorrow.

The harp whose mystic wires of memory
From gridiron, classroom, and dormitory
To office, farm, and hearthstone
Become the orchestra of dreams.
A rose-lipped shell murmuring
The fierce unrest that seethes
Within every college boy and girl.
Youth's burial-ground with its
Tombstones marking the places
Where freedom was acquired.
A mysterious phonograph preserving
The trumpet-tongued yells of husky throats
And the fraternity sweetheart songs.

This epitome, this symbol—
The quintessence, the substance—
This summation of a year in college
Without which
What is and will be precious
Slips through careless fingers.

Someday an editor with
Vision and soul enough
Will dedicate
The college annual to itself.

—P. Caspar Harvey