

1957

totaler



378.778

W.J.

c. 1
1957
Vault

80345

T 1957 Tatler

William Jewell College

Co-editors: Jack and Judy Root
Business Manager: Carolyn Weaver

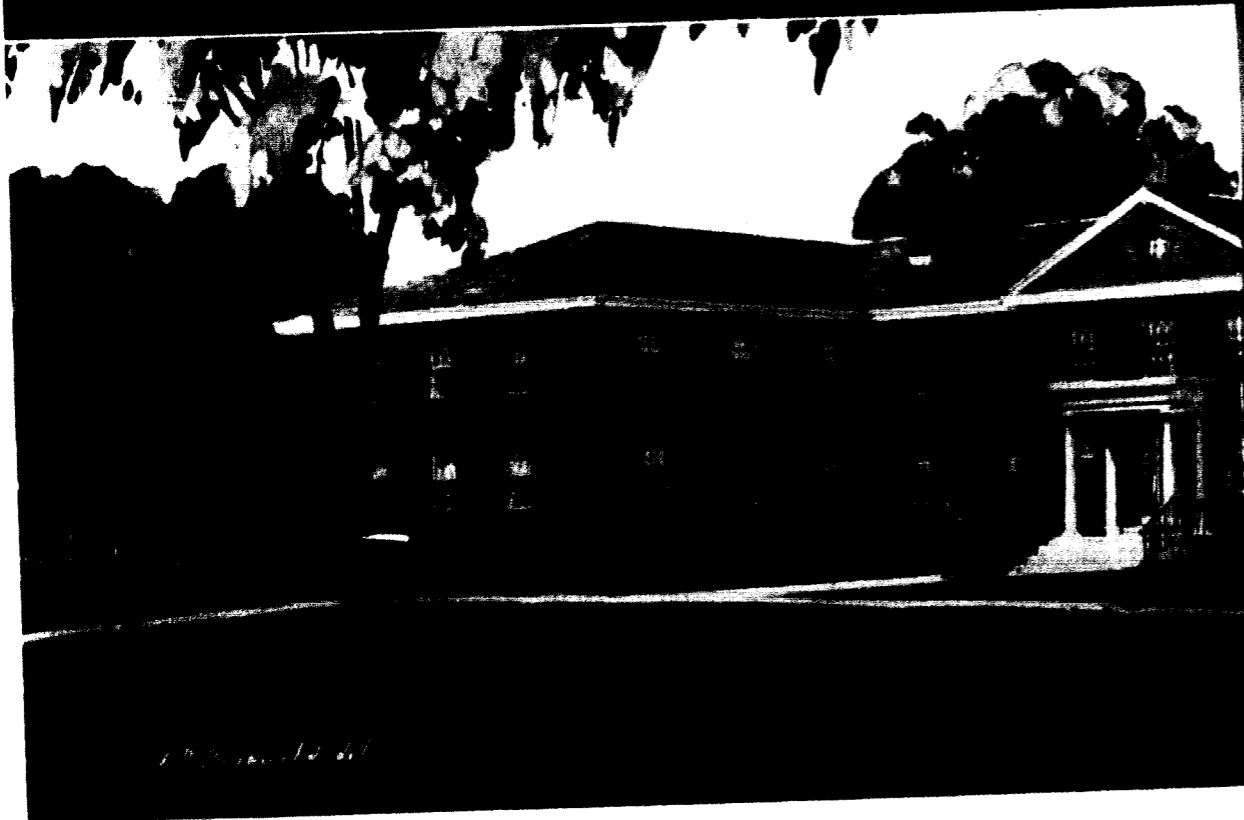

Above: Student Union Although these two buildings now under construction are not completed, they most assuredly

are a part of our campus and our theme, building. Therefore, we are featuring these two architect's drawings of the finished structures, around which the 1957 Tatler has been planned.

The new student union building will take the place of the "Hub," which is presently used. Included in this new building will be dining hall facilities for all on-campus students, a snack bar,

recreation rooms, and student publications office. The new girls' dormitory will house the three sororities and non-affiliated girls, who will occupy the fourth wing.



The Quadrangle ". . . High upon a hill she stands . . ." William Jewell's quadrangle remains always in the memory of all her students. Here are her familiar buildings, left to right: John Gano Chapel, built in 1926 and named

for John Gano, "fighting" chaplain of the Revolutionary War; Carnegie Library, built in 1908, which contains over 80,000 volumes; Greene Hall, built in 1949 and dedicated to John Priest Greene, president of William Jewell in 1892-1922; Old Ely,



built in 1881, and known as the "Hub" to students who have made "Hub-sitting" Jewell's leading sport; Jewell Hall, built in 1851, one of Missouri's most beautiful buildings built in Classical Revival architecture, the center for classes and professors'

offices; and Marston Hall, completed in 1914, the science building, housing chemistry, physics, mathematics, and biology departments - the home of all "Marston Moles," the nickname given to all science majors who spend many hours here daily.

6-12-57

80345



Brown Gymnasium The present Brown Gymnasium, built in 1928, replaced the original Brown Gymnasium, built in 1876, the first gymnasium on any college or university campus west of the Mississippi. Besides buzzing with excitement at home basketball games, it is equipped with a swimming pool, a smaller gymnasium upstairs, "J" Club meeting room, and coaches' offices. The "gym" is the center of Jewell's recreation with swimming, tennis, archery, handball, volleyball, and many other sports are offered for recreation. Intramural sports are carried on here, and each year a water ballet show is given.

Stadium After sixty seven years of intercollegiate football, William Jewell completed its first concrete stadium in the fall of 1955. With a larger seating capacity, easy approach for spectators, enclosed press box, and concession stands and squad rooms below, Jewell can now accommodate comfortably 4500 spectators. Additional stands across the field make the total seating capacity seven thousand. At Jewell's first home football game in 1955, there was a special dedication of the stadium. This year marked our second year in the new structure, which was packed for our Homecoming game.

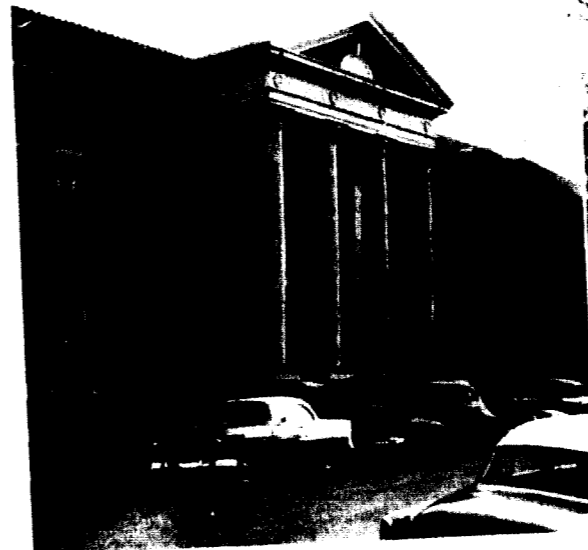

New Ely Last September 141 boys arrived at William Jewell College to settle down and make their home for the coming year at New Ely Hall. These boys were guided and directed throughout the year by the able counseling of Mr. and Mrs. Bill Morgan, who served as House Directors of New Ely Dormitory. Situated on the ground floor of New Ely is the Dining Hall of William Jewell.

Melrose Hall Melrose is the largest of the women's dormitories and houses 82 girls who are under the guidance and direction of Mrs. Anna B. Absher, Abbey, as she is better known to everyone, has the responsibility of counseling and advising these girls on any problems they may have. Some of the activities of Melrose include pin-up parties, their Spring Open House and their annual Christmas Party.



Jones Hall This year marked the 4th year for Minerva Jones Hall on the William Jewell College campus. Jones Hall houses 40 girls with Miss Betsy Morgan serving as House Director assisted by Miss Louise Hagler. The Jones girls enjoyed various activities during the year, some of which included their annual Christmas Open House and Party and the entertainment of guests over the weekends.

Miller House Miller House is one of the newest additions to William Jewell and is located at 439 Miller St. 13 girls lived in Miller this past year and have worked together under the care and guidance of Mrs. Ruth B. Peterson. Miller House was the center of many activities during the year which included their Open House, Christmas Party and participation in House Decoration during Homecoming.



Table of Contents

Book I Administration

FACULTY

DEDICATION

STUDENT ADMINISTRATION

Book II Classes

FRESHMAN CLASS

SOPHOMORE CLASS

JUNIOR CLASS

SENIOR CLASS

Book III Activities

HOMECOMING

MUSIC

RELIGIOUS FOCUS WEEK

TATLER REVUE

PUBLICATIONS

Book IV Organizations

SORORITIES

FRATERNITIES

HONORARY

ORGANIZATIONS

DEPARTMENTAL

ORGANIZATIONS

Book V Sports

COACHES

FOOTBALL

BASKETBALL

QUEENS

SPRING SPORTS

INTRAMURAL COMPETITION



Book One

Administration



Francine Coffey, Jack Armstrong, and Dr. Binns read the charter of William Jewell College.

President Walter Pope Binns

For fourteen years, Doctor Walter Pope Binns has faithfully carried out his duties as President of William Jewell College. Since his inauguration on November 11, 1943, he has helped the College to achieve its intellectual and cultural goals.

Doctor Binns attended Mercer University in Macon, Georgia. From there, he received his Bachelor of Arts as well as his Masters. In further post graduate study, Doctor Binns has also attained his Th.M., D.D., and LL.D.

Before he came to Jewell, Doctor Binns served as pastor at the First Baptist Church in Roanoke, Virginia. This vital work in the ministry has aided him much in his role as College President. For one of the distinct attributes of President Binns is his understanding of the student's problems as well as powerful leadership demanded by the executive post.

Since his arrival at Jewell, Doctor Binns has initiated one building program after another. The climax of his efforts will be attained in the fall of 1957 when the Student Union Building and the Women's Dormitory are erected. As ninth president, Doctor Binns has fulfilled his duties to the utmost degree.

President's Message

Out of my office window today I can see the walls of the College Union Building rising under the workmen's hands. In the distance I hear the

sound of the earth-moving machine clearing ground for the Girls' Dormitory. Within a few days this machine will move down the hill and grade the area for new tennis courts.

These are the signs of material progress, improving the campus on which the College lives and functions. The real progress is less visible to the natural eye. It concerns improvement of the educational process. The most significant forward step is the employment of a full-time Dean, under whose leadership we will restudy the curriculum and strengthen the whole academic program. The ultimate achievement will be the result of cooperative endeavor of Trustees, administration, faculty and student body, with the counsel and encouragement of interested alumni.

There is much fun in the extra-curricula activities of College life. Indeed, it is well to recognize that these are part of the educational process. But, when ten, twenty or thirty years from now — you turn the pages of the Tatler and think back upon the meaning of the college experience, your deepest gratitude will be for the intellectual and spiritual development which equipped you to meet the issues of life. This is the real college which will have your enduring loyalty as alumni.

Sharers of this intellectual experience and companions in all the extra-curricular activities are the Friends you knew in college. Their faces are here in the Tatler, to smile upon you in all the years ahead. This is the chief value of the Tatler.

— Walter Pope Binns

Dr. H. I. Hester has faithfully served William Jewell College since 1926. In this time he has firmly established himself in the hearts and minds of faculty and students alike. Dr. Hester has served the college as Vice president and also as head of the department of religion. In addition to these duties he is also a renowned author, lecturer, and foremost leader in the Southern Baptist Convention.

In 1918, Dr. Hester received his Bachelor of Arts degree from Wake Forest College. Then he studied at the Southern Baptist Theological Seminary, where he received his Master of Theology in 1921 and Doctor of Theology in 1923. In further study, he received his Doctor of Divinity degree from Wake Forest College.

Mr. Minetry Jones is the Vice president in charge of business administration. Among his many duties are the future plans of the college, as well as conducting the current business and financial affairs of the college. This year, especially, Mr. Jones has been kept busy with the arrangements concerning our two new buildings, presently under construction.

Mr. Jones came to work for the college in June of 1938. He was a member of the Board of Trustees from 1932 to 1938, when he resigned to join the administrative staff.

Living in St. Joseph, Mr. Jones serves as a deacon of the First Baptist Church there and has long been a leader and supporter of the Southern Baptist Convention.

Vice-Presidents

DR. H. I. HESTER
Vice-president in charge of Academic Affairs

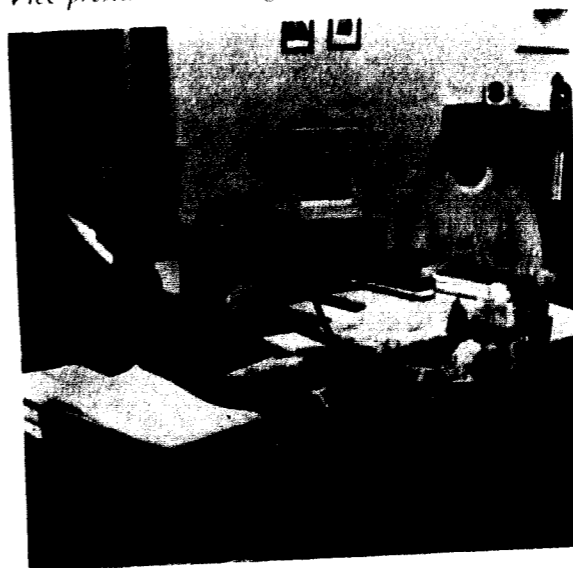

MINETRY JONES
Vice-president in Charge of Business Administration



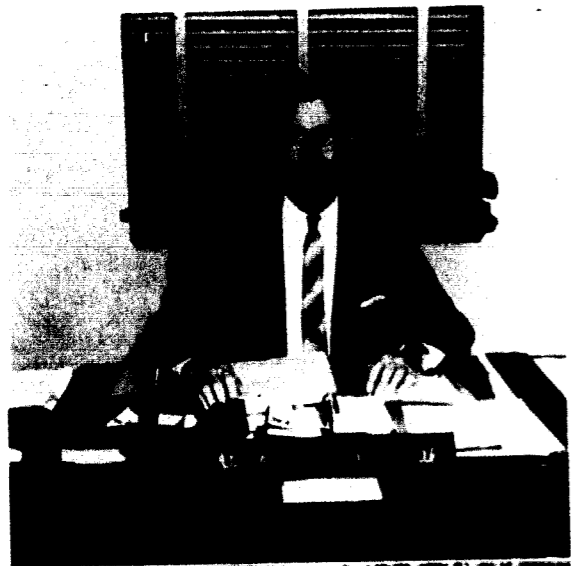

Deans

DR. FRANK G. EDSON

Doctor Frank G. Edson is not only the efficient Dean of the college but also head of the Chemistry Department. His aptitude and ability which he displays in these positions rank him as one of the best educators in the nation.

Much of the enthusiasm which Doctor Edson displays in all campus activities is a result of his active undergraduate work here at William Jewell. After he received his Bachelor of Arts degree in 1924, Doctor Edson completed his Masters and Doctorate at the University of Colorado. Doctor Edson worked at the chemical plant in Pittsburg, Kansas previous to his appointment to William Jewell.

MISS CATHERINE BATES

Miss Catherine Bates, Dean of Women, follows a busy yearly schedule. Among her various responsibilities, Miss Bates serves as advisor for such councils as House Presidents, Big Sisters, Panhellenic, and Panagregis. One look at the college calendar reveals the time that is spent in its arrangement - another duty of the Dean of Women. Regulating the rules that govern the coeds' campus life, keeps Miss Bates busy, particularly when the wishes of both the administration and students are taken into consideration.

Miss Bates is one of the foremost persons responsible for the planning of the new girls' dormitory. When the building is opened this fall it will be a realization of plans six years in development.

E. W. HOLZAPFEL

Mr. E. W. Holzappel effectively carries out the requirements which go with the title of Dean of Students. The duties of this office consist of testing all new students, enrollment, class attendance records, and advising students in vocational fields.

His friendly attitude and thoughtful suggestions bring many a student through the confusion of the first days of college life. Mr. Holzappel is aware of the importance of a good student-faculty relationship and participates in various campus activities during the year. The past September he was a member of the Student Encampment, which was a new innovation at the college.

The busiest people seem to be the ones who find time for outside activities and hobbies. Our Dean of Students is a member of the Lions Club and the K. C. Personnel Research Forum; he rates photography as his favorite hobby.

The Administration

MISS OPAL CARLIN, A.B., B.L.S., *Librarian*

F. M. DERWATER, A.B., B.D., S.T.M., Ph.D., *Registrar*

MRS. WILFRED DUNCAN, A.B., B.S., *Cataloguer*

P. CASPAR HARVEY, A.B., A.M., *Alumni Secretary and Director of Public Relations*

DEAN HOLZAPFEL, *Dean of Students*

MRS. M. M. LEATHERMAN, *Purchasing Agent*

MRS. BETTY ANN MORGAN, A.B., M.R.E., *Assistant to the Dean of Women and Director of Religious Activities*

H. L. PERRINI, *Plant Superintendent*

HARLEY WYATT, *Admissions Representative*

Unphotographed:

A. W. Coffman, *Asst. Treasurer*; Dr. Glenn W. Hendren, *College Physician*; J. Eldon Johnson, *College Evangelist*; Ballard B. Blount, *Admissions Representative*.



Faculty

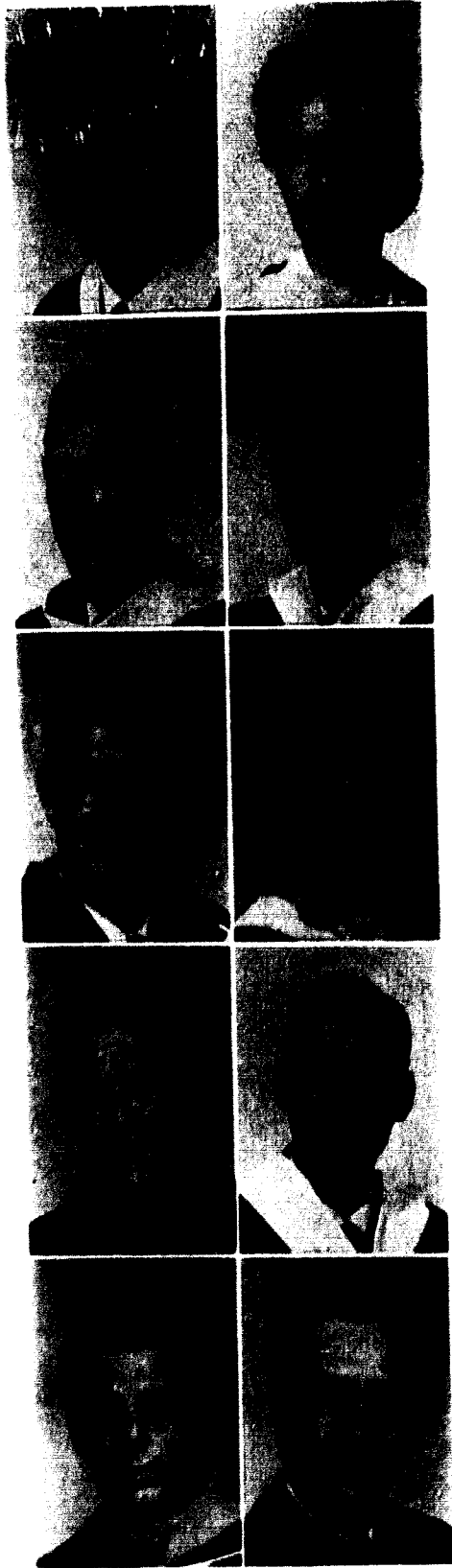

WILLIAM W. ADAMS, JR., B.A., M.A. *Assistant professor of history and political science.*

GEORGIA B. BOWMAN, A.B., A.M., Ph.D. *Director of forensics and asst. professor of journalism.*

WILBUR BRUNER, A.B., A.M. *Professor of modern languages.*

HENRY L. CADY, A.B., M.A. *Head of department and professor of music.*

JAMES E. CARVER, B.A., M.A., Ph.D. *Head of department and professor of English.*

LUTHE CHILDS, A.B., M.A. *Associate professor of psychology and education.*

HUBERT CHISS, A.B., M.D. *Instructor in biology.*

RODNEY COERAN, Student at Academie Julian, Paris. *Instructor in art.*

ROGER CRAWFORD, A.B., M.S. *Asst. professor of physics.*

F. M. DERWACHTER, A.B., B.D., S.T.M., Ph.D. *Head of department and professor of Greek.*

Faculty

FRANK G. EDSON, A.B., A.M., Ph.D. *Head of department and professor of chemistry.*

AUSTIN C. EDWARDS, A.B. *Assoc. professor of English.*

THOMAS J. ERWIN, A.B., M.A. *Assistant professor of psychology.*

LELAND J. GIER, B.S., M.S., A.B., Ph.D. *Head of department and professor of biology and geology.*

J. H. GRIFFITHS, A.B., M.A., Ph.D. *Head of psychology department and professor of psychology.*

P. CASPAR HARVEY, A.B., A.M. *Professor of English.*

DR. H. I. HENDER, A.B., Th.M., Th.D., D.D. *Head of department of religion.*

WALLACE A. HILTON, A.B., A.M., Ed.D., M.S. *Head of department and professor of physics.*

JOHN M. HUNNICUTT, A.B., M.A. *Head of department and professor of sociology.*

W. MURRAY HUNT, A.B., B.D. *Professor of philosophy.*



Faculty

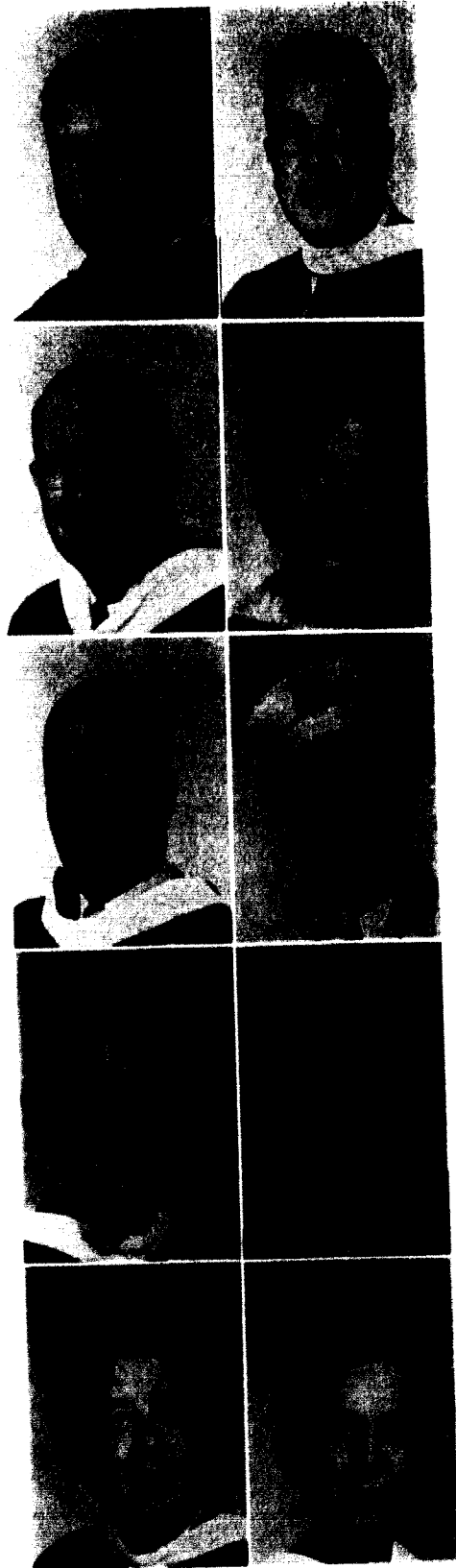

JOSEPH P. HUSSEY, B.S., M.S., Ph.D. *Assoc. professor of chemistry.*

THURSTON F. ISLEY, A.B., M.Ed. *Head of department and professor of education.*

LEE O. JONES, B.S., A.M. *Professor of mathematics and head of department.*

MRS. WAYNE KINMAN, B.S. *Director of women's physical education.*

D. V. LAERENZ, A.B. *Associate professor of mathematics.*

EDWARD LAKIN, B.S., M.A. *Professor of music.*

MRS. J. E. LOVAN, A.B. *Associate professor of piano.*

PAUL T. MCCARTY, A.B., A.M., Ph.D. *Head of department and professor of modern languages.*

RUTH McDANIEL, A.B., A.M. *Professor of modern languages.*

MRS. VERNON MITCHELL, A.B. *Instructor in psychology and education department.*

Faculty



DAVID MOORE, A.B., B.D., Th.M., Th.D. *Associate professor of religion.*

ELMAN MORROW, A.B., A.M., Ed.D. *Professor of mathematics.*

JAMES NELSON, B.S., A.M. *Assistant director of physical education and basketball coach.*

ROY H. PARKER, A.B., D.D., LL.D. *Associate professor of history.*

MRS. NORRIS A. PATTERSON, A.B. *Instructor in English.*

NORRIS A. PATTERSON, B.S., A.M., Ed.D. *Head of Department, director of physical education, football coach.*

OLIVER PHILLIPS, JR., B.S., M.A. *Associate professor of Latin.*

MRS. R. W. PRATHER, JR., A.B., A.M. *Instructor of English.*

ULMA ROACH PUGH, A.B., A.M., Ph.D. *Head of department and professor of history.*

VIRGINIA D. RICE, A.B., A.M. *Associate professor of English and dramatics.*

Faculty



NORMAN N. SHORT, A.B., M.S. *Director of Intramural Activities.*

OLIVE ELIZABETH THOMAS, A.B., A.M. *Associate professor of biology.*

MRS. ROBERT S. TROELLER, A.B. *Instructor of English.*

ROBERT SWAIN TROELLER, A.B., B.D., Ph.D. *Head of department and professor of philosophy.*

EVERETT TREX, A.B., M.A. *Associate professor of economics.*

MRS. GLADYS WARD, A.B. *Instructor in English.*

KERMIT C. WATKINS, A.B., M.A., Ph.D. *Head of department and professor of economics.*

EARL R. WHEALY, B.S., B.D., Th.M., M.A. *Associate professor of sociology.*

Unphotographed EMMA LOU DIEMER, *Piano instructor;* L. R. RHEMER, *Music instructor;* MRS. MARY ROUNTREE, *Instructor in French.*

Dedication

The 1957 Tatler is presented as a tribute to Professor Austin C. Edwards, who died February 9, 1957. The theme of the Tatler is building, and Mr. Edwards was truly a great builder. His life was devoted to building strong intellectual foundations and cultural interests of young people. His Shakespeare productions were works of art, as even his class lecture was. In honor of his contributions, we present this book as a tribute to this great builder.



George Winger, A. L. Land, F. E. Amick, Fred Pillsbury, John Pew, W. F. Yates, Judge Albert Reeves, William Browning, Jr., Dr. Link, Joe Culpeper.

Board of Trustees The Board of Trustees was organized for the purpose of controlling the finance, investments, and administration of the college.

The board has two regular meetings a year. These meetings, which usually last all day, are held on Commencement Day and Achievement Day.

The charter of the board calls for twenty six members which are chosen and elected by the board of trustees itself, with the approval of the Missouri Baptist General Association.

House directors: Hanna Brand, Alpha Delta Pi; Mrs. Ralph Davidson, Beta Sigma Omicron; Betsy Morgan, Jones Hall; Mrs. Anna Absher, Melrose Hall; Mrs. Ruth Peterson, Miller House; Mrs. Clement Goode, Alpha Gamma Delta.

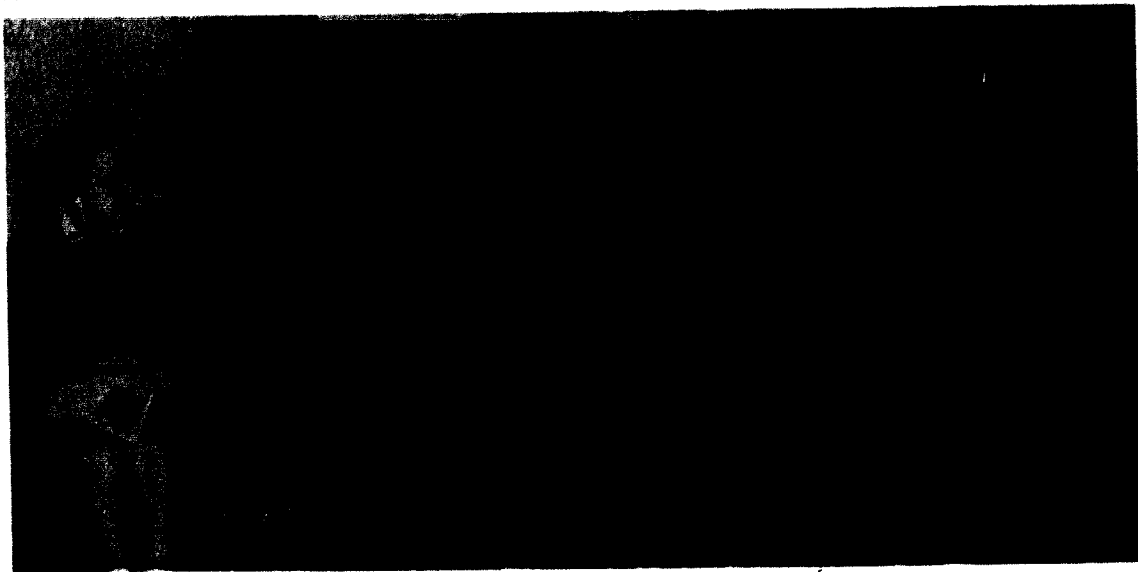

House Directors The new house director for Melrose Hall is Mrs. Absher. She serves as confidant and second mother to her eighty girls. An able assistant to the Alpha Gams is Mrs. Clement Goode, who has an enthusiastic interest in the sorority events. Miss Hanna Brand or "Brandy" as she is affectionately called, is a counselor, friend, and an indispensable helper to the ADP's. Dear to the hearts of the Beta Sigs is Mrs. Ralph Davidson "Davy," who is a part of all their activities. During her three years as house director of Jones Hall, Miss Betsy Morgan has won the admiration of her girls.



Randall Jesse, Clovis McWilliams, Dr. Herbert Jackson, John Wesley Reed, Ruth Evelyn Hayes, Dr. Walter Pope Binns.

Achievement Day

The thirteenth annual Achievement Day, held on November 8, was one of the most successful events of the "Hill."

It was initiated by the five forums, which, because of the increased interest shown by the students, were increased an extra half hour in length. The forums were presided over by faculty chairmen: Miss Catherine Bates for Miss Ruth Hayes; Dr. David Moore for Dr. Herbert Jackson; Dr. Georgia Bessie Bowman for Randall Jesse; Professor Earl Whaley for Clovis McWilliams; and Professor Oliver Phillips for John Wesley Reed.

At the formal Achievement Day convocation the William Jewell Band under the direction of Edward Lakin offered musical accompaniment; in addition to this, the chorus directed by Henry Cady sang several selections. President Binns read the citations and each honoree responded to inform the student body of William Jewell of his philosophy of achievement and success. Due to the critical illness of his wife, Joseph Welch, the successful Boston lawyer, was not able to attend the service to receive the honorary degree of Doctor of Laws. However, it was presented in his absence with George Winger making the formal presentation.

After the luncheon the honorees held personal consultations with individual members of the student body who had requested them through faculty advisors.

The Achievement Day banquet took place in the Grand Ballroom of the Muehlebach Hotel in Kansas City at 7:00 p.m. President Walter Pope Binns served as toastmaster. The music for the occasion was furnished by the William Jewell A Cappella Choir under the direction of Henry Cady. Next, Dr. Binns presented the five honorees as guests of honor. In the absence of Joseph Welch, Mayor H. Roe Bartle of Kansas City presented the Achievement Day address.

The citation of achievement was presented to Miss Ruth Hayes for outstanding attainment in the field of army and missionary nursing. A citation was presented to Dr. Jackson for his accomplishments in the missions field. Randall Jesse, director of news and special events for WDAF, received an award for his services in the field of communications. William Jewell bestowed upon Mr. McWilliams the citation for achievement for his outstanding service in civil affairs. John Reed for his achievement in the field of law and public service received a citation.



Back row: Jerry Curmitt, Bob Richardson, Sam Ganaway, Carl Henry, Richard Schwartz, Bill Bibeau, Jack Root, Donna Lambert, Dick Blackwood, Dennis Davis, Martha Borgstadt, Jim Bloor, Ann Lambson, Francine Coffey, Dan English, Charlie Blacklock. *Front row:* Judy Digby, Don Blacklock, Marilyn Chandler, Art Carder, Dave Spilan, Jack Armstrong, Ruth Ann Hart, Earle Dale, Irulo Reppeto, Jim Vordl

Student Senate

Jack Armstrong, Student Body President



Presiding over the Student Senate is one of the main duties of Jack Armstrong, our Student Body President. Under his guidance many new projects have been initiated in the Senate. The first of these was the Student Administration Encampment held before school opened, to discuss problems of the college. One of the results of this encampment was the formation of a Student Court to deal with the parking problem on campus.

This year for the first time the Senate is going to edit a handbook for new students. A new and complete Constitution for the Student Association has been adopted. And, as Student Body President, Jack has been working on plans for the organization of the new Student Union.

Jack and seven other Senate delegates visited Kansas colleges gathering ideas to help improve student government on our campus.

The Senate has also worked with the administration on improving chapel programs, student recreation, Freshmen orientation, and Homecoming.

Besides serving as Student Body President Jack is active in Kappa Alpha, Alpha Zeta Pi, and Beta Beta Beta.

Student Court

Jewell's parking problem grew until it seemed insurmountable. Then the Student Senate this year, under Jack Armstrong's leadership, instigated the Student Court to alleviate this problem. The Court members, Vic Bonuchi, Bob Williams, Ken McIntyre, Bill Young, and Sylvia Bowles, have efficiently and successfully carried out the following program: parking stickers were required for students to park in either of the two parking lots or along the street by the "hill," and tickets were issued to those who parked in wrong areas. Student Court sessions were held on Monday mornings at Chapel time for the collection of fines or for students to appeal their cases. The cost of the fines began at one dollar for the first offense and then graduated each additional offense. This year's parking plan and the work of the Court and campus grounds committee have assured continued parking privileges on the "hill" for the student body.



Standing: Vic Bonuchi, Bob Williams, Ken McIntyre, Bill Young. *Seated:* Sylvia Bowles.

Administrative Committees

The calendar committee posted an activities calendar in the "Hub" and scheduled events for the Senate. The cheerleader committee screened cheer

leader candidates and promoted school spirit by publicizing athletic events. The campus grounds committee aided in solving the parking problem. The student activities committee set the dates for and coordinated school events.

Back row: Jim Patch, Lee Stertz, George Hall, Sarah Young, Frances Bate, Eric Trout, Ron Borden, Marion Rowan. *Front row:* Joe Bonds, Joe Shriver, Dick Langner, Jo Harriott, Dot Mohler, Nancy Ezell, Bill Meyer, Gail Smith, Emma Becker, Judy Barrano, Joan Vogt.





Back row—Jim Lewis, Azora Jeffords, Bob Honeyfield, Fred Bell. *Middle*—Sam Gamaw, Margaret Rollis, Ed Forbes, Ide Lute, Virginia Hurt, Charlie Blaylock. *Front*—Betsy Morgan, Carol Carter, Dot Mohler, Joy Stone, Janet Lukens.

B.S.U. The Baptist Student Union serves all students as the necessary link between the college and the church. Leading the students in planning and directing the campus religious activities is the Executive Council. As a direct result of this planning, a week of Missions Emphasis was added this year to the other activities of the B.S.U. These other activities included Sunday evening fellowship hours for all students, Youth teams, Religious Focus Week, daily Morning Watch services, and numerous mission projects.

Betsy Morgan, Charlie Blaylock, Hannah Elias, Jerry Eaton, Ron Richmond, Sara Youum, Howard Dunn, Neil Givens, Ed Barth.

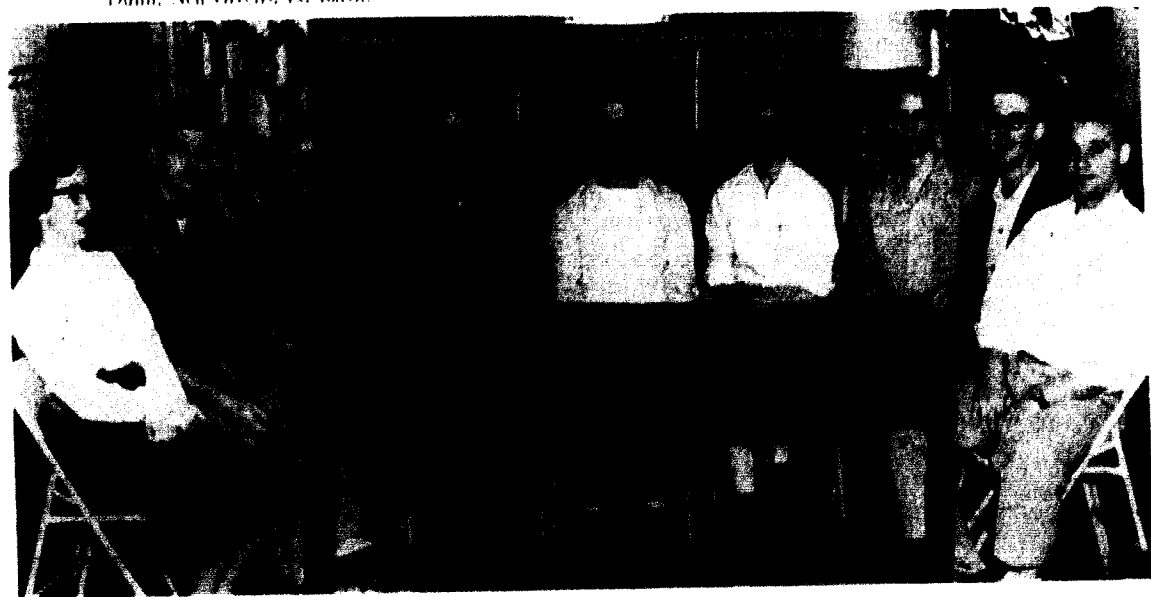

Coordinating Council The Religious Activities Coordinating Council is a council of chosen students, who are representative of five organized denominational groups. The purpose of this group is to make possible a representative voice in all campus religious activities and to furnish a channel of communication between the campus and various pastors. One representative from each organized group—American Baptist, Christian, Methodist, Presbyterian, Southern Baptist—is chosen to serve on the Council.



Back row: George Boltmew, Victor Jordan, Terry Chase. *Middle*: Al Gibbons, Mary Thompson, Hannah Elias, Sharon Berendes, Sara Youum, George Sublette, Christa Begemann, Joyce Parr. *Front*: Mar, Lou Johnson, Donna Becker, Gretchen Van Hoeser, Mrs. Robert Trotter.

Baptist Student Movement

The Baptist Student Movement is the American Baptist Organization on the Jewell campus. Its purpose is to achieve fellowship and inspiration through group discussion. This year, in conjunction with the B.S.U., the B.S.M. visited the Our House in the East bottoms of Kansas City. Also, every month this organization conducts services at the Odd Fellows Home.

Standing—Guy Henning, Dave Forbes, George Boltmew, Dave Kuhlman, Bob Argent, Jim Pich, John Steward, Charles Broomfield. *Seated*—Mr. Bill Morgan, Mrs. Bill Morgan, Ed Forbes.



New Ely House Council

Under the guidance of Mr. and Mrs. Bill Morgan, the New Ely House Council enjoyed a successful year. Composing the council were representatives from each dormitory wing on each floor, together with New Ely's assistant director, Ed Forbes, and Mr. and Mrs. Morgan. Besides the routine room inspections, counselling was provided the boys, and an open house made their year complete.



Back row: June McKean, Shirley Kohler, Lyrle Clawson, Jan Lukens, Jackie Bosold. *Front row:* Lynne Ray, Linda Kay Welsh.

Jones Hall Council Jones Hall Council is composed of the dormitory officers and the wing presidents, elected by popular vote by the residents. Officers are: June McKean, president; Shirley Kohler, vice president; Lyrle Clawson, secretary treasurer. Wing presidents are: Linda Welsh, Lynne Ray, Jackie Bosold, and Jan Lukens. Betsy Morgan is house director and Louise Hagler is her assistant.

Back row: Mrs. Anna Absher, Donna Bocker, Sarah Yocum. *Front row:* Dot Mohler, Marian Gillenwater, Carol Ann Carter, Nancy DuBois.



Melrose Council Under the title of Melrose House Council, these girls represented the girls in the dormitory during the first semester: Sarah Yocum, president; Carol Ann Carter, second floor president; Marian Gillenwater, first floor president; Dorothy Mohler, third floor president; Donna Bocker, secretary treasurer; and Nancy DuBois as social chairman.



Standing: Maxine Rice, June McKean, Irl Lutes. *Seated:* Miss Catherine Bates, Ann Adams, Sara Yocum, Sande Carpenter.

House Presidents' Council The House Presidents' Council worked toward their goal of encouraging personal responsibility in upholding high standards and making and enforcing house regulations. Serving as officers were Sara Yocum, President; Sande Carpenter, Vice president; and Ann Adams, Secretary. Other members were Mary Ray, Miller House; June McKean, Jones Hall; and Irl Lutes, Alpha Gamma Delta. Miss Bates also has given willingly of her time in guiding the activities of the council.

Standing: Donna Bocker, Maxine Rice, Anna Margaret Kepley. *Seated:* Marian DuBois, Barbara Ludwig, Sara Embouch, Ann Bushfield.

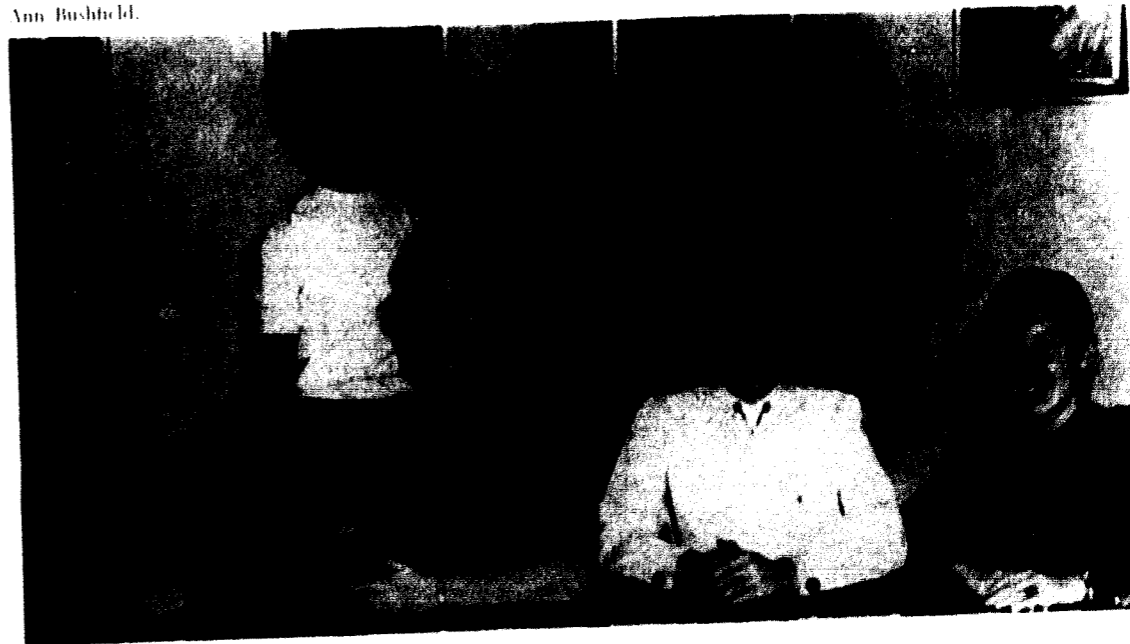

Junior Panhellenic Council

The Junior Panhellenic is a council comprised of three girls from each sorority's pledge class. This council works hand in hand with the Senior Panhellenic on such activities as Panhellenic dance, the new dormitory committees, and anything else that might arise concerning sorority regulations. This year for the first time the Junior Panhellenic gave a dance for all the pledges. The dance was a success and we hope to do many more projects like that one.



Standing: Kay Johnston, Joan Vogt, Lois Kutschenbecker, Carol Dameron, Margaret Ann Rolls. Seated: Miss Catherine Bates, Gail Minter, Ann Faulbon, Cynthia Hirn.

Panhellenic Council Representatives from each of the sororities on the Hill form the Panhellenic Council which concentrates its efforts in the promotion of sorority activities and cooperation. Miss Bates serves as the advisor.

Besides the annual Panhellenic Dance and Panhellenic Workshop, the Council has done a great deal of work on the plans for the forthcoming girls dormitory.

Leading the organization were: Ann Faulbon, Beta Sigma Omicron, President; Cynthia Hirn, Alpha Delta Pi, Vice President; Gail Minter, Alpha Gamma Delta, Secretary-Treasurer.

Interfraternity Council The founding of the Interfraternity Council, which consists of two representatives from each of the four fraternities on campus.

In 1900 a smallpox epidemic caused a quarantine to be placed on the Sigma Nu fraternity, and the chapter was moved into a tent several miles from Liberty. Members of Kappa Alpha, Kappa Sigma, and Phi Gamma Delta cooperated with their exiled Greeks by sending food and drink.

When the quarantine was lifted, the Sigma Nu's expressed their appreciation by hosting the other three organizations at a banquet. The Interfraternity Council was an outgrowth of this event.

Pat Cartwright, Bob Weaver, Earle Dale, Dick Willoughby, Ward Stuckey, Walt Krasnansky, Professor Murray Hunt.



Book Two **Classes**



The Freshman Class Freshman Day marked a big day in the college lives of these new William Jewell students. On this, their initiation day, they began their college career. The mighty seniors gave them beanies and dubbed them lowly freshmen. Here you see them gathered in front of John Gano Chapel, awaiting their final instructions before whitewashing the "J," an annual freshman tradition at William Jewell. The follow-

ing day these freshmen looked their best all dolled up in their finest, only to look worse the next day! Then the girls wore high heels and bobby sox, no make-up, a cotton dress, their hair in pin curls. The boys were no beauties either with shoes and sox that did not match, bermuda shorts, and shirts worn backwards. Of course, each freshman wore a card bearing his name and on his head wore the proverbial beanie!

Freshman Class Officers: Standing, Art Carder, vice president; Judy Digby, secretary; Don Blalock, president. Seated, Marilyn Chandler, treasurer.

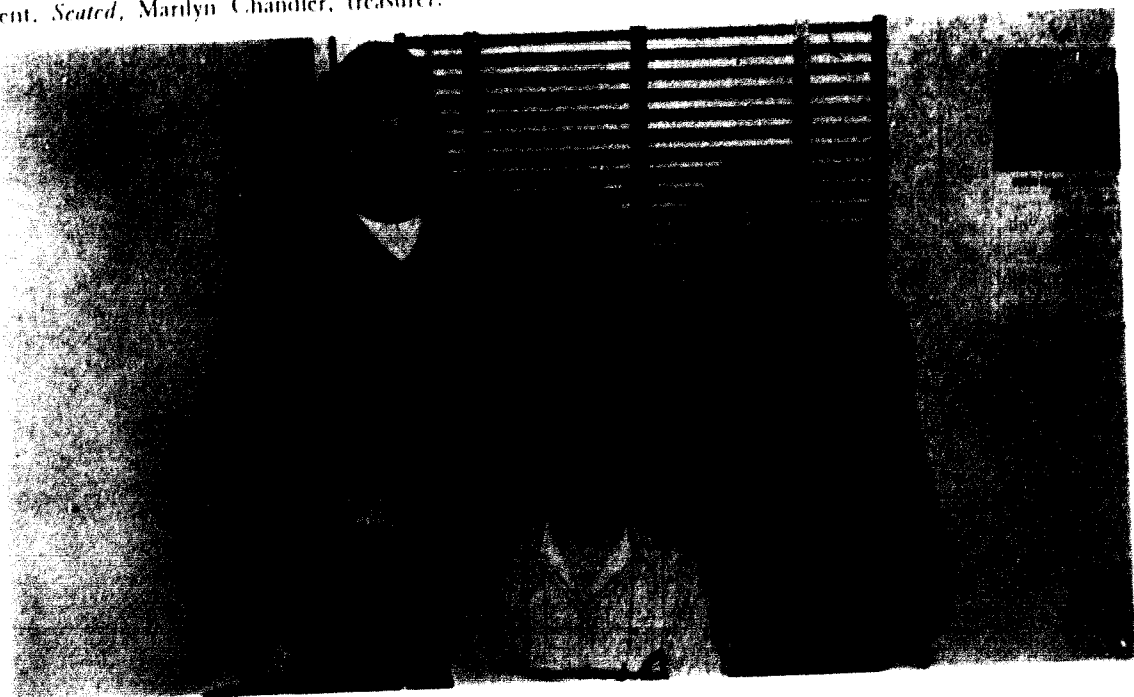

The Freshman Class Row 1: Virginia Algieri, Peggy Allison, Genevieve Bahr, Carolyn Bailey, Richard Bailey, Robert Bailey, Roma Bailey. Row 2: James Banning, Ernest Barber, Bill Barker, Ned Bartee, Ted Bartee, Judy Bartram, Jerry Bates. Row 3: Benny Beals, Larry Berry, Nancy Berry, Robert Berryhill, Don Blalock, Steven Bliss, Gayle Bloomer. Row 4: Dave Bolsenga, Jackie Bosold, Raymond Bowman, Stanley Bowman, Robert Box, Larry Boyd, Edith Brand. Row 5: Charles Broomfield, Carol Brown, Jack Brown, Keith Brown, William Burns, Ann Bushfield, Stanley Caldwell. Row 6: Art Carder, John Carlisle, Rinaldo Carr, Larry Carter, Sue Carter, Nancy Casterline, Billy Cates.

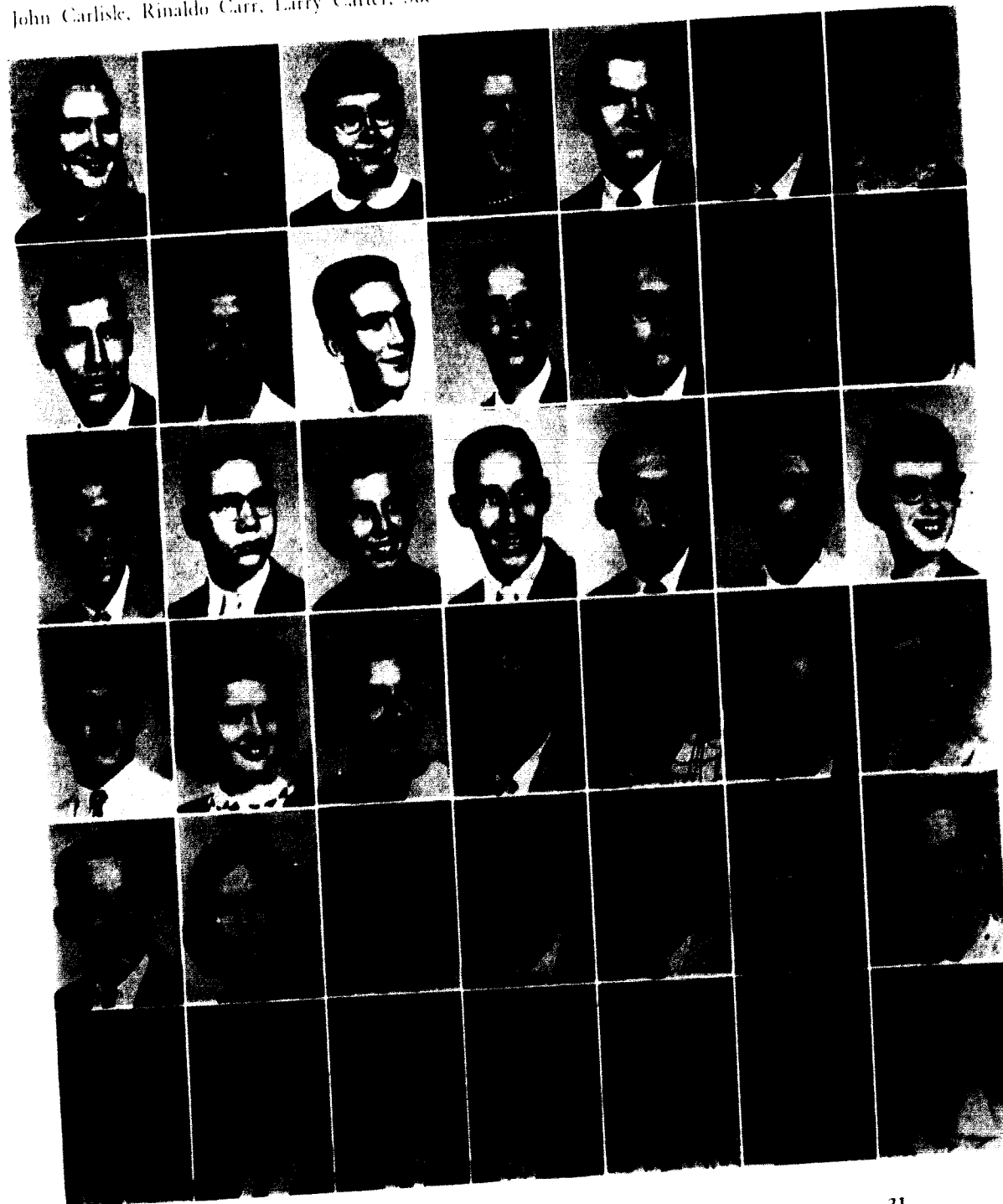

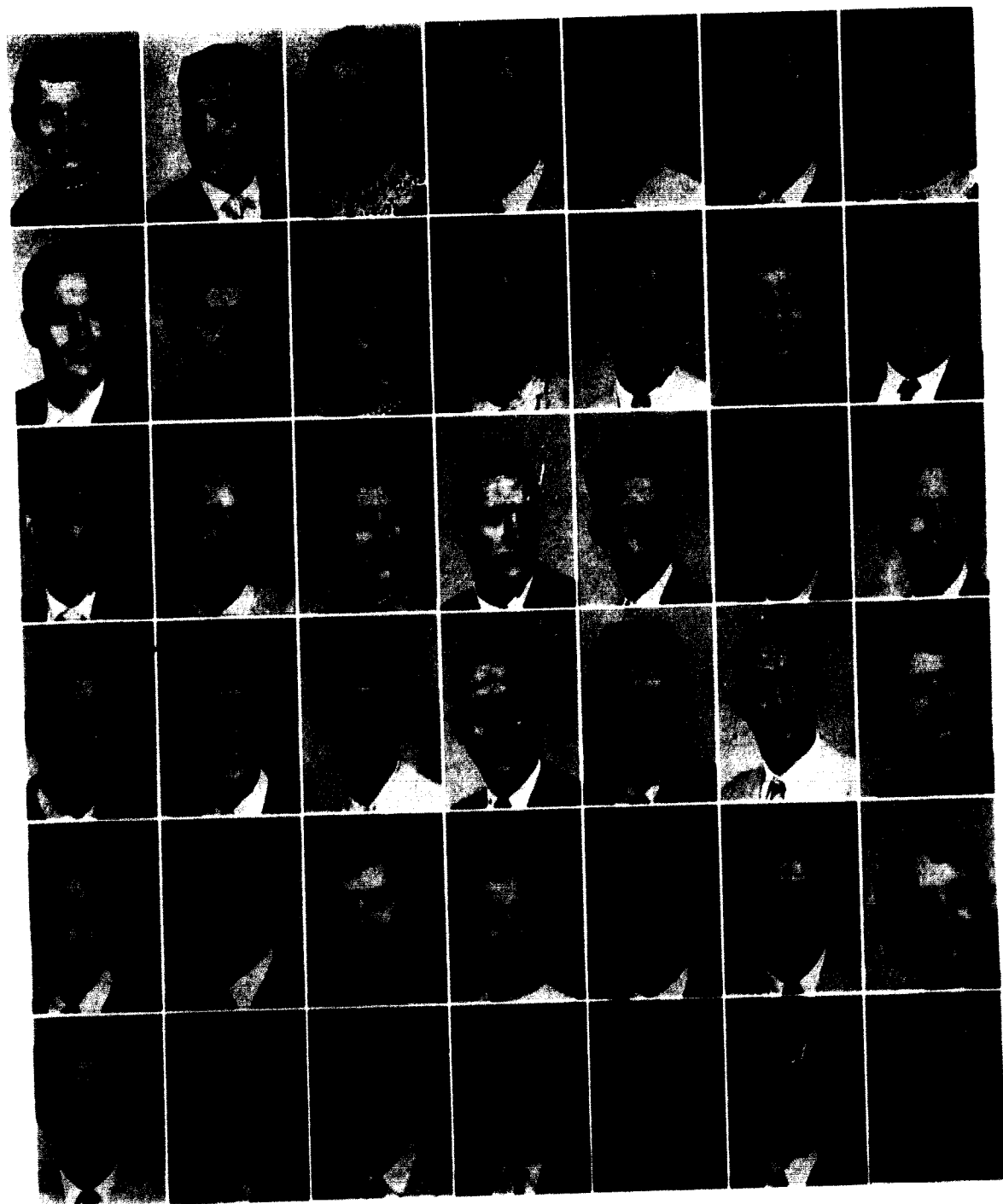

The Freshman Class *Row 1:* Marilyn Chandler, Robert Chow, Gayle Clark, Royall Clark, Sharon Clarke, Arthur Colley, Mary Francis Combs. *Row 2:* Edward Conway, Beverlye Criswell, Rosemary Cross, Marilyn Delozier, Robert Dennison, Judy Digby, Ben Disselhoff. *Row 3:* John Dixon, Marvin Dixon, Mary Dolley, Lyle Dorsett, Elbert Downing, Bill Dreyer, Howard Dunn. *Row 4:* Charles Durbin, Edward Marcus, Eddie Elliott, Larry Elliott, Leroy Ellison, Walter Entsminger, Osa Eppinger. *Row 5:* Lula Esther, George Farmer, Beth Ficklin, Soña Firebaugh, David Forbes, Stanley Forste, Mary Lou Foster. *Row 6:* Joe Frazier, Thomas Frazier, Robert Frevallee, Jesse Funkhouser, Mariecelene Gibbs, Jewell Gillahan, Barbara Ginn.



The Freshman Class *Row 1:* Mary Glen, Jon Goodell, Lynette Gore, Wallace Graham, Sandra Grant, Don Gregory, William Griffley. *Row 2:* William Griffith, Wilma Grove, Bob Guess, Nancy Hackett, Bob Hadden, Ron Haggard, Charles Hartzell. *Row 3:* Jackie Hedrick, Gerald Henderson, Don Herrick, Vanita Holtby, Jack Hopson, Janet Hull, David Hurst. *Row 4:* Norman Huskisson, John Jackson, Widad Jameel, Donald James, Don Jamieson, John Janes, Sue Johnson. *Row 5:* Beverly Jones, Milton Jordan, Polly Karras, Judy Kelly, Anna Margaret Kepley, Mack Ketcham, Ann King. *Row 6:* Gail King, Tommy King, Ron Knapp, Harry Kochanowski, Marion Kratzer, Martha La Frenz, George Lago.



The Freshman Class *Row 1:* William Lambert, Carl Lamp, Tony Landers, Myra Lane, Dick Langner, William Law, Stanley Lemons. *Row 2:* Mike Lentz, Cecil Lewis, Sharon Lewis, Tom Lewis, Don Lindsay, Larry Long, Sue Long. *Row 3:* Jerry Lowe, Barbara Ludwig, Marilyn Lyon, Clyde McCormick, Barbara McCullough, Kirk McDaniel, Larry McGinnis. *Row 4:* Tom McIntyre, Michael Maloney, Charles Manka, Dennis Mason, Martha Mathews, Robert Mayfield, Gerald Meyer. *Row 5:* Marcia Milius, Edna Milne, Judy Mohler, Sondra Morgan, Ben Morrow, Michael Morrow, Charles Murch. *Row 6:* Dixie Murray, Karlton Nash, Sharon Neal, Kathryn Nelson, Victor Nelson, John Newberry, Sherri Newbrough.

The Freshman Class *Row 1:* Norma Newlon, Frank North, Don Owen, Janet Owen, Russell Owen, Marion Parker, Margaret Parks. *Row 2:* James Pierson, Bill Pigg, Harold Pitman, David Poole, Leonard Poppenhagen, Barbara Portwood, Gerald Power. *Row 3:* Loren Pritchard, William Pritchard, Edgar Quinn, Cara Rodenbach, Sonny Ragner, Leslie Raw, Dolores Ray. *Row 4:* Layne Ray, Mary Ray, Charles Reineke, Maxine Rice, Beverly Riddle, Larry Robertson, Sandra Robinson. *Row 5:* William Rolinitis, Thomas Ronelle, Ken Runyan, Lee Russell, Mondell Russell, William Schlueter, Charles Schwidde. *Row 6:* Janice Seal, Paige Seats, Sue Senecker, Scottie Shaler, Roger Shaver, William Shaver, Rollin Shields.





The Freshman Class *Row 1:* Terry Short, Joyce Scriver, Jerry Skaggs, Garrett Smith, Marguerite Smith, Earl Snider, Gale Spilman. *Row 2:* Sally Sprenger, Scott Stafford, James Stephens, Lee Stertz, Ralph Stone, Clayton Stout, Elva Stout. *Row 3:* Phyllis Strawn, Eugene Sullins, Tom Suter, Rod Swearingen, James Tate, Carol Taylor, Earnest Thurman. *Row 4:* Dorothy Trippe, Jane Turpin, Jack Underwood, Bob Valverde, Gretchen Van Hoosier, Dale Vaughn, Gary Wagner. *Row 5:* Don Wait, Joy Watkins, Tom Weddle, William Wehmeyer, Jon Welker, Linda Welsh, Charlotte Wetzell. *Row 6:* Allen White, Shirley Williams, Earl Williamson, Ray Wilson, David Winfrey. *Unphotographed Freshmen listed on page 43.*



Sophomore Class Officers: Jerry Curmitt, Treasurer; Holly Newton, President; Martha Richmond, Secretary; Dave Splun, Vice President.

The Sophomore Class *Row 1:* Dean Adams, Emery Adams, Huston Adkisson, Paivi Ahonen, Beverly Anderson, Arthur Babbitt. *Row 2:* Robert Ballantyne, John Barlow, Fred Belk, Popper Beskas, Pat Bibler, Wayne Bidwell. *Row 3:* Fred Binsbacher, Betty Bland, Donna Boucher, Bob Borchelt, Marion Botts, Richard Brandom.





The Sophomore Class *Row 1:* Bill Breckenridge, Mary Bronaugh, Howard Brown, Jeanette Butts, Margaret Carman, Carol Carter. *Row 2:* Carroll Clark, Lyrle Clawson, Chris Clinton, James Coleberd, Pete Cooper, Dean Corum. *Row 3:* Raymond Cowan, Judy Craig, Joyce Curnett, Jerry Curnutt, Donnie Curry, Samuel Curtis. *Row 4:* Ed Damer, Blencowe Daniel, Vernon Davis, Edward Dowell, Kent Drew, John Duggins. *Row 5:* Keith Dyer, Stan East, Nancy Ezell, Bobby Felts, Gary Fields, Ed Forbes.

The Sophomore Class *Row 1:* Lyla Freleigh, Richard Frohock, Alfred Gibbons, Jim Gilhaus, Marian Gillenwater, William Grant. *Row 2:* John Hackworth, Nancy Hansbrough, Bob Hardy, Judy Harmon, Bob Harmon, Jo Hartnett. *Row 3:* Ann Hartsock, Kathy Hatfield, Cecil Henry, Verlin Henry, Jack Heustis, Allen Howard. *Row 4:* Edna Howard, William Howell, Bill Hubbard, Mary Huntton, Virginia Hurt, Alton Inman. *Row 5:* Jimmy Jacobson, Bob Jamison, Alzora Jeffords, William Johansen, Robert John, Mary Lou Johnson.

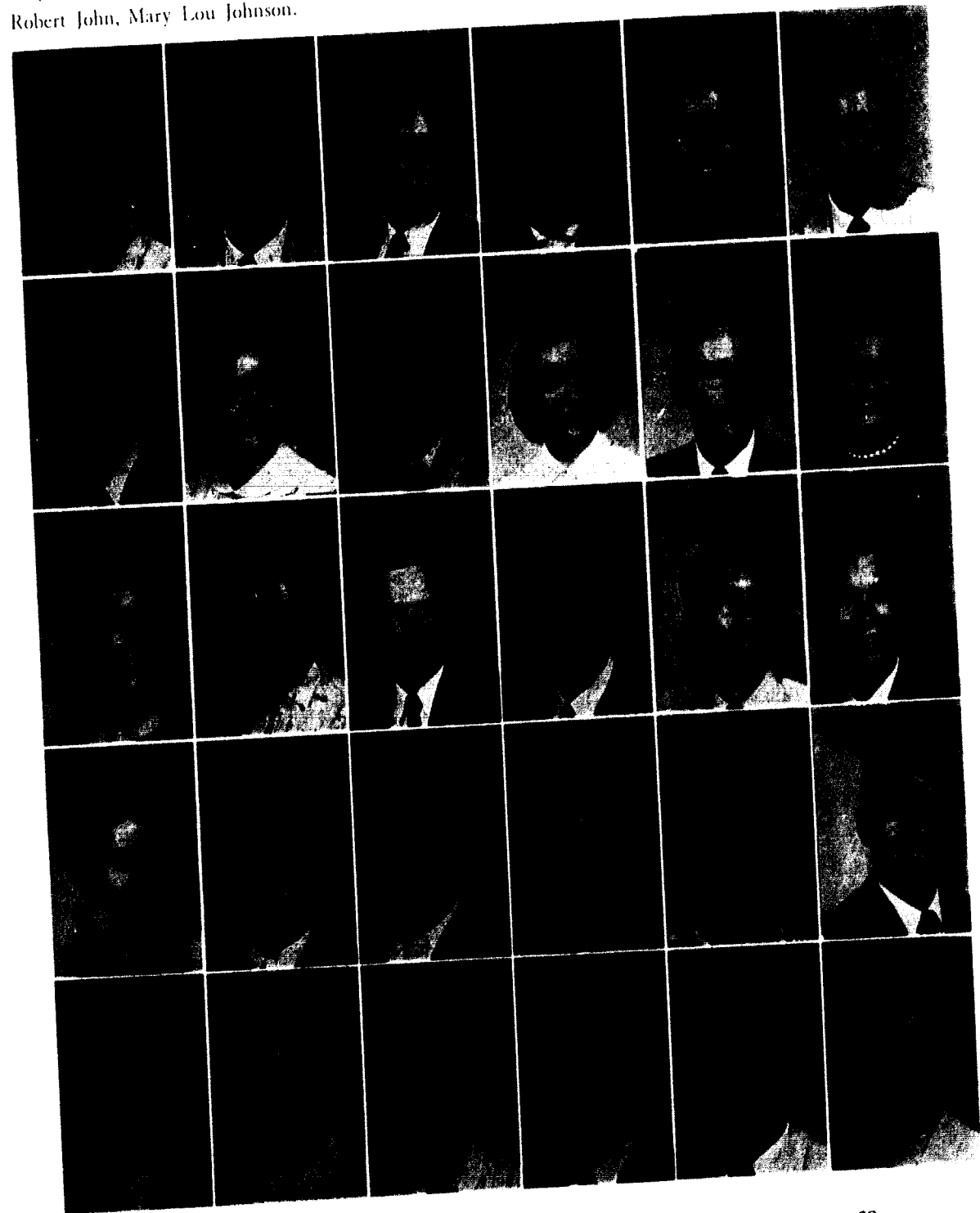



The Sophomore Class *Row 1:* Delmer Jones, Victor Jordan, Cecile Jung, Harriet Karkut, Ron Kelley, Paul Kernodle. *Row 2:* Carl King, Paul King, Jack Kirby, Shirley Kohler, Lois Kuchenbecker, Gay Kuettner. *Row 3:* Richard Kurek, Janice Lackey, Sally Lackey, Donna Lambert, Billy Leclere, Barbara Line. *Row 4:* Joann McClarnon, Robert McCormick, Georgia McGregor, Harold Maddera, Vernon Mallow, Bert Miller. *Row 5:* Leonard Sharp, Delma Mitchell, Jeanette Moore, Ken Moore, Sheree Moore, Bill Morgan.

The Sophomore Class *Row 1:* Marilyn Nelson, Harry Netter, Holly Newton, Charles Noble, Eliceo Nunez, Janice O'Dell. *Row 2:* Georgia Ostmann, Richard Owen, George Palaska, Bill Paulson, William Pendleton, Charlotte Phillips. *Row 3:* James Perch, Carol Preston, James Reid, William Rhodes, Robert Richardson, Martha Richmond. *Row 4:* Ron Rigdon, Harold Roberts, Carolyn Rochman, Margaret Rolls, Carol Ronemoos, Alice Rowland. *Row 5:* George Rowland, Robert Ruch, David Sarver, James Schenck, Beverly Schmidt, Rhoda Schnedler.





The Sophomore Class *Row 1:* Robert Schoeller, Bruce Schoenberger, Richard Schwartz, Unidentified, Ralph Sheets, John Shepherd. *Row 2:* Tom Sherwood, William Smith, Mary Sonnenberg, Barbara Spencer, David Splan, Sarah Stephens. *Row 3:* John Steward, Everett Stover, Gale Strother, George Sublette, Paul Taylor, Robert Tinsley. *Row 4:* Don Trabue, Lindell Trimble, Jim Trout, Marylin Vaughn, Suellen Warman, Butch Watson. *Row 5:* Bob Weaver, Lewis Williams, Jimmie Willis, Kay Winterowd, Don Witt.



The Sophomore Class Robert Womack, Judy Woods.

Unphotographed Freshmen Kenneth Andrews, James Dinkens, Harry Downing, Joe Dyke, Marie Fells, Bernard Frye, Gary Ganote, Robert Harper, Larry Holland, Bob Howard, Vernon Johnson, Donald Jones, Jim Kidd, Ralph Kincaid, Phillip Lautenschlager, Merrill Lindsay, William Lanson, Sharon Mack, Ed Marcus, Tom Randle, Robert Reynolds, Marlene Schwingle, William Strub, Charles Titus, Robert Trevallee, Aubrey Williamson.

Unphotographed Sophomores George Boyd, Betty Carder, Donald Chue, Dorothy Knutter, Robert McIntosh, Larry Mark, Xavier Moreno, Oscar Smithpeter.



Junior Class Officers: Dan Triplett, Treasurer; Francine Coffey, Secretary; Ann Faubion, Vice president; Charlie Blaylock, President.

The Junior Class *Row 1:* Jack Armstrong, Ted Aschan, Dennis Bailey, Jesse Baird, Joe Bandy. *Row 2:* Ed Barth, Fred Bastian, Roslyn Bayha, Sharon Berendes, Bill Beshears. *Row 3:* Charles Blaylock, Jim Bloss, George Boltmiew, Jay Borders, Martha Borgstadt.



The Junior Class *Row 1:* Alfred Brady, Sam Breckenridge, Charles Brown, Jack Brown, Marvin Brown. *Row 2:* Don Browning, Aloah Burke, Norman Bush, Curtis Bye, Lois Campbell. *Row 3:* Alyce Canning, Pat Cartwright, Paul Casper, Richard Christian, Francine Coffey. *Row 4:* Cecil Cole, Tom Connors, Max Von Erdsmannndort, Nina Cox, Bill Curtis. *Row 5:* Neal Davis, Gene Davis, Joseph de la Cruz, Herb Dillard, Jean Dinkens.





The Junior Class *Row 1:* Nancy DuBois, Bob Durie, Bob Dye, Kenneth Dyer, Jerry Eaton.
Row 2: Ken Euritt, Ann Faubion, Ima Fellars, Jane Ferril, Mary Frith. *Row 3:* Dick Gabbert, Jack Gabriel,
 Sam Ganaway, Herb Gehrke, Loyd Gentry. *Row 4:* James George, Naomi Graves, John Grahl, Dave Gray,
 Louise Hagler. *Row 5:* William Hamline, Hilera Hardy, Rhodes Harper, Don Harris, Bob Hawkins.

The Junior Class *Row 1:* Wesley Hedges, Cynthia Hirni, Don Hocch, Bob Honeyfield, Jim
 Hudson. *Row 2:* Barton Hulett, Bob Jameson, Glen Johnson, Kay Johnston, Powell Keeney. *Row 3:* Pat
 Kelly, Joseph Klein, Dennis Knudson. *Row 4:* Dave Kuhlman, Norma Langer, Warren Lathrop, Gil
 Leiter, Kathryn Levick. *Row 5:* Brad Lindsey, Janet Lukens, Tom Lynch, Margaret McCuaig, Harold
 McGuire.





The Junior Class *Row 1:* Wayne McGuire, June McKean, Richard McNally, Leo McNemec, Jim Martin. *Row 2:* Jack Masters, Wanda Miller, Raymond Moberly, Dot Mohler, Maurice Montgomery. *Row 3:* Shirley Montgomery, Charles Moore, Bert Murch, Dave Morton, Norman Nester. *Row 4:* Mary Jane Overfelt, Joyce Parr, Gerald Phillips, Georgia Pierce, Joan Pless. *Row 5:* Robert Rice, Les Ridenhour, John Ringer, Darlene Robinson, John Rogers.



The Junior Class *Row 1:* Jack Root, Judy Root, Bill Rose, Don Ross, Joyce Rowe. *Row 2:* Marion Rowin, Gary Sahn, Kathy Seymour, Charlene Skinner, Dave Slaughter. *Row 3:* Gayle Smith, Ed Snider, Joseph Stoll, Bob Stone, Joy Stone. *Row 4:* Louis Stroegel, Charles Swanson, Yoshio Tengen, Mary Thompson, Betty Lou Tomlinson. *Row 5:* Dan Triplett, Ray Turner, Ron Turner, Marvin Vickrey, Jerry Wadley.



The Junior Class *Row 1* Clinton Walker, Richard Waring, Robert Werner, Luther Williams, Fred Wilson. *Row 2* Jerry Wittenmeyer, Rex Wood, Bill Young.

Unphotographed Juniors Joyce Borden, Lucille Carter, John Donahoe, Ed Georgeff, Roger Hartman, Fred Hubble, Don Huff, Harry Jeschke, Earl McEwer, Bob Ramshotom, Marion Wright.



In this, the last year for these "mighty seniors," we found the seniors, as usual, in charge of initiating the poor green freshmen by capping them with beanies, requiring them to "button" whenever a senior spoke, and white washing the "J." But the clever freshmen weren't quite as green as had been thought, and they went beyond the call of duty and whitewashed the Senior Class President, Earle Dale! So, as these worn out seniors leave us, a new energetic freshman class is off to a good start to beat them at their own game!

Senior Class Officers Back row Jerry Bowman, vice president; Iradee Reppeto, treasurer. *Front row* Ruth Ann Harr, secretary; Earle Dale, president.

The Senior Class

CHARLES ACKERSON, *St. Ann*, Philosophy, Lambda Chi Alpha, wrestling team captain, "J" Club; Beta Beta Beta, vice president; Shakespeare; Ministerial Association; B.S.U.; Chapel Choir.

ANN ADAMS, *Salisbury*, Elementary Education; Beta Sigma Omicron; Panhellenic Council, vice president; Junior Panhellenic; Squawkers; House Presidents' Council, secretary; Band, Psychology club.

GAYLORD AKIN, *Liberty*, Sociology.

ROGER ANDERSON, *Clear Lake, Iowa*, Philosophy.

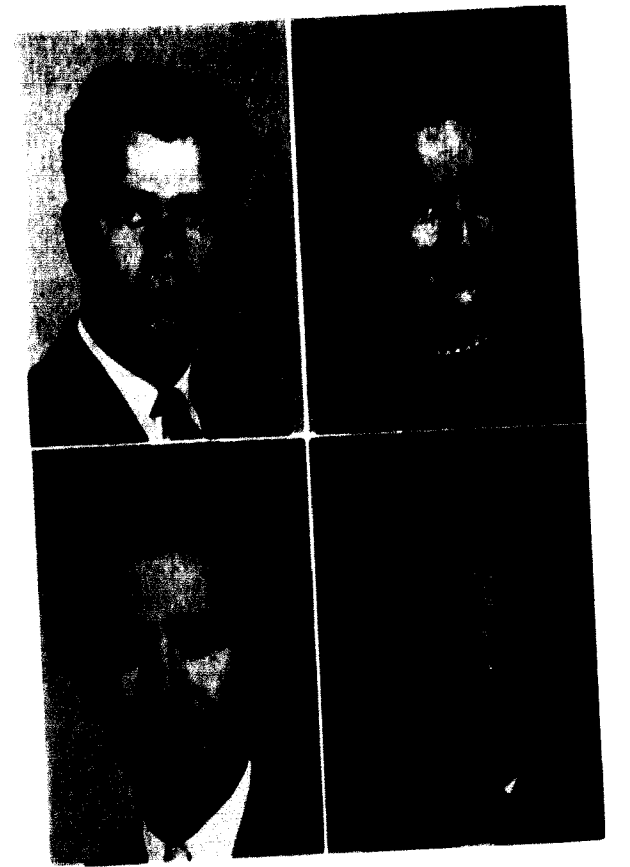

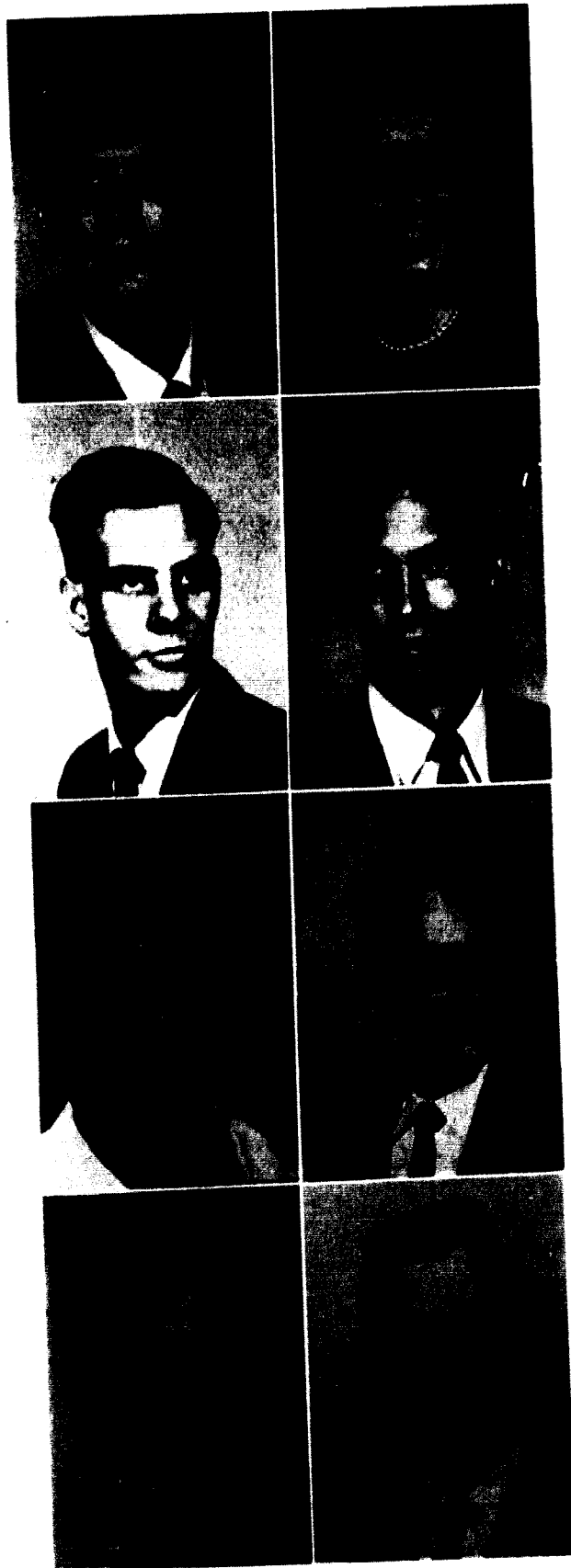

Senior

ROBERT ARGENT, *St. Louis*, History and Political Science.

DOSSA BAILEY, *Liberty*, Spanish, Phi Sigma Iota, Alpha Delta Pi, asst. rush chairman, asst. treasurer, treasurer; Board of Control, treasurer; Tatler Revue buyer; Religious Focus Week, Homecoming Committee; Young Republicans Club; Panaegis; Squawkers, treasurer.

HARVEY LOU BAYTON, *Leawood*, History.

JACK BALES, *Liberty*, Chemistry, Phi Gamma Delta.

CHRISTA BEGEMANN, *Germany*, German.

MILTON BETTINI, *Kansas City*, Philosophy.

JUNE BLACKMAN, *Pleasant Hill*, Physical Education, Beta Sigma Omicron, Cheerleader, Squawkers, Intramural sports.

DICK BLACKWOOD, *Raytown*, Economics, Sigma Nu, Student Senate, Intramural sports.

Class

NORMAN BOLEY, *Kansas City*, Sociology, A Cappella choir; Alpha Zeta Delta, president; B.S.U., treasurer; Chorusier.

JIM BOSCHU, *St. Louis*, Mathematics, Football, Baseball, Wrestling, "J" Club.

VIC BOSCHU, *Overland*, Physical Education, Football, Baseball, Wrestling, "J" Club president, Student Court, Counselor Old Ely.

CHARLES BORCHERT, *Kirkwood*, Business Administration, Baseball, Lambda Chi Alpha.

BOB BOWERS, *Kansas City*, Chemistry, Phi Gamma Delta, Alpha Phi Omega, American Chemical Society Affiliate, Sigma Tau Delta.

SYLVIA BOWLES, *Liberty*, French, Beta Sigma Omicron, Panaegis, Who's Who; Homecoming Co-chairman; Parents' Day co-chairman; Student Court; Cheerleader, William Jewell Players; Pi Gamma Mu, tall play, Shakespeare; Big Sister Council; Y.W.A., Young Republicans Club.

DON JERRY BOWMAN, *Kirkwood*, Economics, Kappa Alpha; Junior Class vice-president; Student Senate, Senior Class president; Student Activities Committee.

WAYNE BRAGKEEN, *Kansas City*, Psychology, Band, Psychology Club, Track.

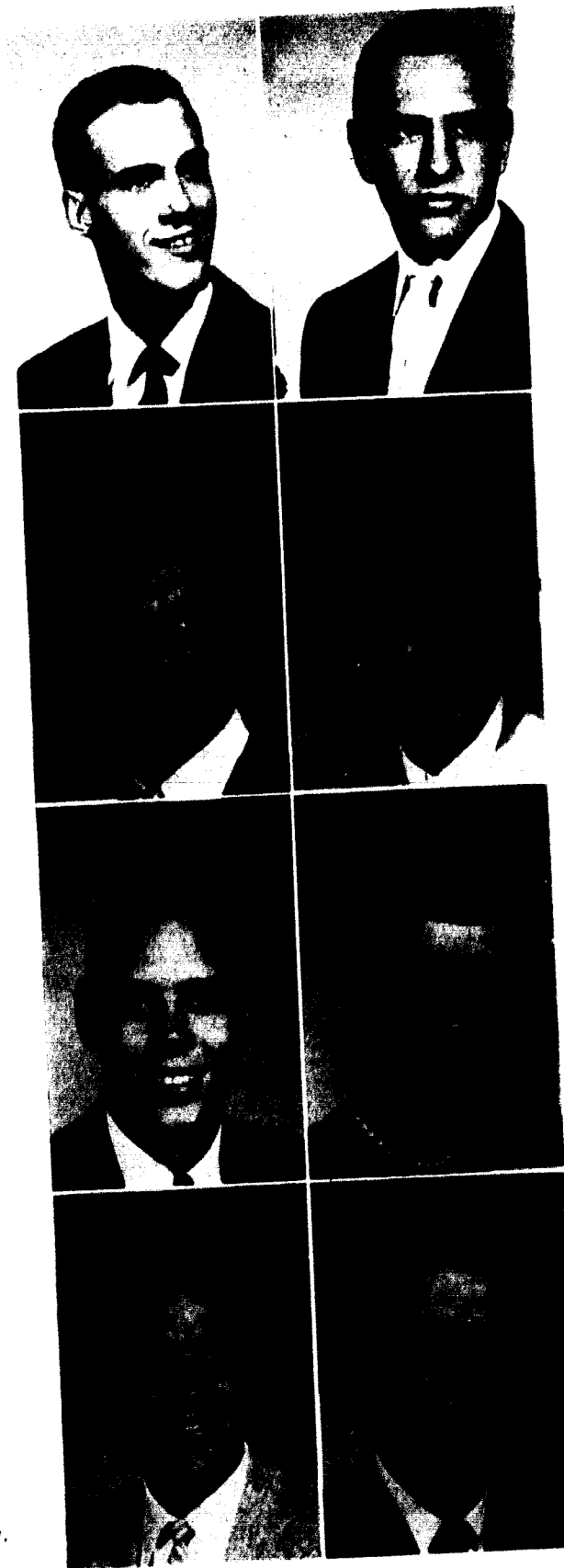

Senior



RAY BURRIS, *Pleasant Hill*, Physical Education, Football, Wrestling, Track, "J" Club, Psychology Club, P. E. Majors' Club.

MARILYN BURNER, *Hebron, Indiana*, History, Alpha Delta Pi, W.A.A., Intramurals; Jones Hall House Council, vice president; Choir, Glee Club, Tatler, Squawkers.



LARRY BUTLER, *Ichison, Kansas*, Business Administration, Football, asst. Freshmen Football Coach, "J" Club, Acorns.

PAT CADWALLADER, *Louisiana*, Physical Education, Beta Sigma Omicron, treasurer; Cheer leader; W.A.A. president and treasurer; P.E. Majors' Club, secretary treasurer; Squawkers; Basketball princess; Football princess; intramurals; Student Business Manager.



SANDE CARPENTER, *Kansas City*, Elementary Education, Big Sister Council; Co-chairman Tatler Revue; House Presidents' Council president; Sophomore Class secretary; Alpha Delta Pi Scholarship chairman; Religious Focus Week; Shakespeare; Student Senate; Junior Panhellenic Council, vice president.

ROBERT CARSON, *Savannah*, Physical Education, Basketball co-captain; Track co-captain; "J" Club; P.E. Majors' Club.



CAROL CARVER, *Liberty*, Elementary Education, Squawkers; William Jewell Players; Sigma Tau Delta vice-president; A Cappella; Glee Club; Chapel Choir; fall play, one act play, Shakespeare; Tatler Staff, W.A.A.

BERTHA MAE CATA, *Espanola, New Mexico*, Physical Education, Y.M.A.; Epsilon Omega Pi, P.E. Majors' Club.

Class



EARL CECH, *Independence*, Physical Education, Sigma Nu; Football; P.E. Majors' Club; asst. Freshmen Football coach.

EDDIE CHAPMAN, *Bloomfield*, English, B.S.U.; Ministerial Association; Student Editor; Independent Society, president; Debate team, Pi Kappa Delta; Sigma Tau Delta; Pi Gamma Mu; Who's Who; Shakespeare.



PHYLLIS CLARK, *Lancaster*, Elementary Education, Epsilon Omega Pi, Y.W.A.

JAMES CLAYCOMB, *St. Joseph*, Sociology.



JACK COKELY, *Liberty*, Political Science, Kappa Alpha; William Jewell Players; International Relations Club; Economics Club; Homecoming Committee; Student Activities Committee; Young Republicans; Religious Focus Week.

RONALD COLLIER, *Liberty*, Economics.



CLARENCE COX, *Lee's Summit*, Physical Education, Football, Track, "J" Club, P.E. Majors' Club.

TOM COX, *Kansas City*, Physical Education, "J" Club, Sigma Nu; Student Sports Editor; Basketball, co-captain, All-conference, Intramural Director.



Senior

EARLE DAVE, *Richmond*, Political Science. President of junior and senior classes; vice president of freshman and sophomore classes; Young Democrats Club President; Kappa Alpha, No. 1; Shakespeare, fall play; Acons; Who's Who; Religious Focus Week; Homecoming committee; Athletic Publicity Director.

ELVADOR DAMLER, *Joplin*, Spanish, B.S.U.; Y.W. A.; Phi Sigma Iota; Psychology Club; orchestra, choir, college string quartet; Homecoming Committee; Religious Focus Week; Missions Week Committee.

CAROLE DANKERSON, *Kansas City*, English, Panaegis, Hub Manager; Student: Alpha Lambda Delta, Who's Who, Phi Sigma Iota, Beta Sigma Omicron.

DONALD DARNELL, *Liberty*, English.

DAVID DE SIROS, *Smithville*, Psychology, Phi Gamma Delta; Alpha Phi Omega; Shakespeare, Track; Band; Homecoming Committee; Tatler Revue Committee.

WILLIAM DOLINGER, *Bluefield, West Virginia*, Sociology.

IRVING DUNBAR, *St. Louis*, Sociology, Independent Society; Band; A Cappella Choir; Student Senate; Chapel Choir; Psychology Club.

HANNAH ELIAS, *Warren, Ohio*, Sociology, Independent Society; Psychology Club; Pi Gamma Mu president; Squawkers; Panaegis; Alpha Lambda Delta; Parents' Day Committee Co-chairman; Homecoming Committee; Religious Focus Week; Assoc. editor Student; Student Senate.

Class

FRANK ELLER, *Rock Hill*, Sociology.

RICHARD ELLIS, *Excelsior Springs*, Sociology.

JASPER ELMORE, *Nevada*, Music, B.S.U.; W.A.A.; A Cappella Choir; Chapel Choir; Glee Club; Squawkers; Beta Sigma Omicron; La Camerata Club; Intramurals; Big Sister Council; Spring Opera; Religious Focus Week Committee.

KAY CORSE EMERY, *Wellington*, Elementary Education, Alpha Delta Pi.

ED EURASK, *Kansas City*, Physical Education, Kappa Alpha, "J" Club, Track, Golf.

JIM FALLMAN, *Kansas City*, Economics, Sigma Nu; Football; Track; "J" Club; Student Senate; Economics Club; Asst. Freshman Coach; International Relations Club.

JOE FILBECK, *Glendale, California*, Psychology, Wrestling; Student Senate; Debate; Pi Kappa Delta; Band; Psychology Club; Freshman Class president.

BOB FISHER, *Excelsior Springs*, Physical Education.



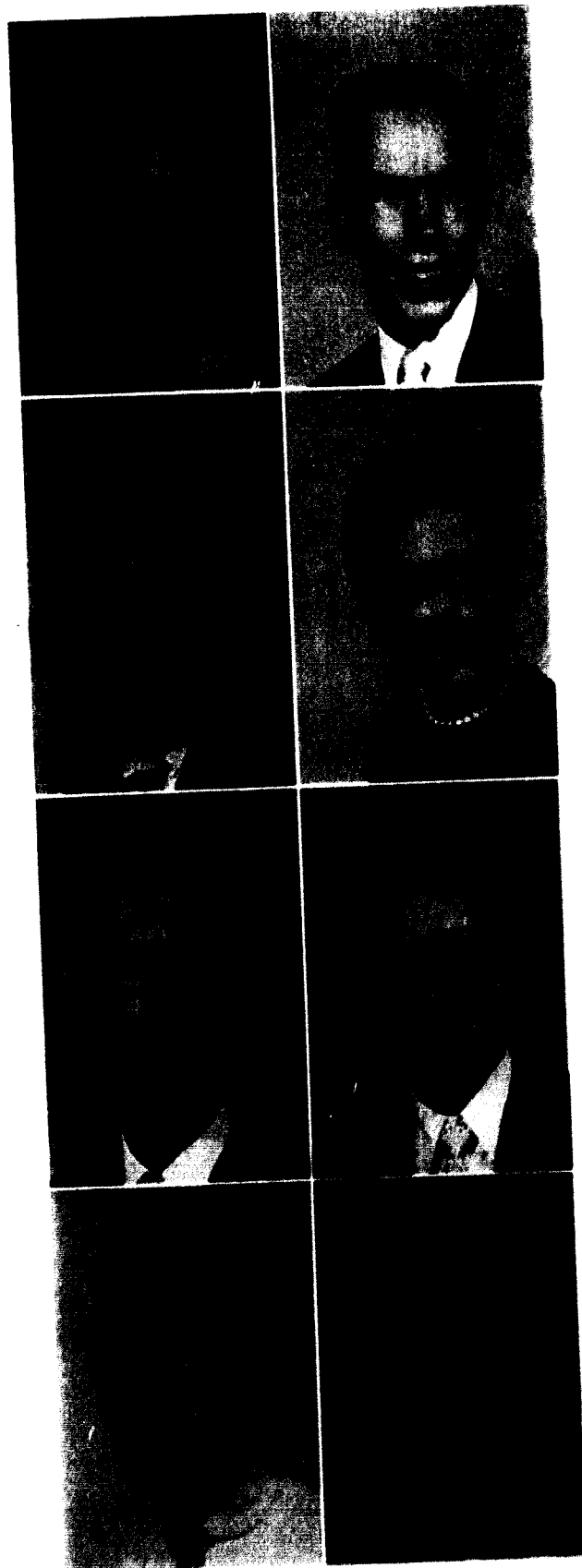

Senior

FREDDY FITZGERALD, *Independence*, Business Administration, Freshman B.S.U., Council, secretary; Epsilon Omega Pi, vice president; Big Sister Council; Choir; Mission Week Committee; Religious Focus Week.

JUDY EDELMAN, *Kearney*, Business Administration, Lambda Chi Alpha; Religious Focus Week; Alpha Phi Omega; Squawkers.

SUSUKO FUJIWARA, *Japan*, Chemistry.

GEORGE GILMOUR, *Highland, Kansas*, Physical Education, Alpha Delta Pi, W.A.A., Physical Education, Majors' Club, secretary-treasurer; Water Ballet; Band.

TOM GRAVES, *St. Louis*, Chemistry.

TOM GRAVES, *Kansas City*, History, Lambda Chi Alpha secretary; Pi Kappa Delta; Band; Debate; Phi Alpha Theta treasurer, vice president; Alpha Phi Omega.

ROSE HALL, *Kansas City*, Spanish.

CAROL HAMBLIS, *Ludlow*, Biology, Alpha Gamma Delta; Beta Beta Beta; Psychology Club; Squawkers.

Class

GRACE HASSAU, *Paris*, Education.

MYROS HARR, *Cozy*, Physical Education, Sigma Nu; "J" Club treasurer; Track; Football manager; P.E. Majors' Club.

REBECCA HARR, *Cozy*, Music, Chorus, Band, Orchestra; La Camerata, president; Y.W.A.; Student Senate secretary; Senior Class secretary; Panegyric; Who's Who; Religious Focus Week Co-chairman; Alpha Lambda Delta; Big Sister Council; Beta Sigma Omicron; Homecoming Committee; Psychology Club; Student, B.S.U.

GUY HESSING, *Oacola*, Chemistry.

ABEILE HESSEAW, *Kansas City*, Elementary Education, Alpha Lambda Delta; Squawkers; Big Sister Council; Psychology Club; Beta Beta Beta secretary; Y.W.A.; A Cappella; Homecoming Committee; Beta Sigma Omicron; B.S.U.; Religious Focus Week.

GEORGE HOEL, *Kansas City*, Political Science, Kappa Alpha; Young Republicans; Squawkers; Homecoming Committee; International Relations Club; Tatler Revue Co-chairman; Student Senate; Psychology Club; Religious Focus Week.

CHARLENE HOGAN, *Liberty*, Music Education, Band; La Camerata.

BOB HOWARD, *Kansas City*, Mathematics, Lambda Chi Alpha.



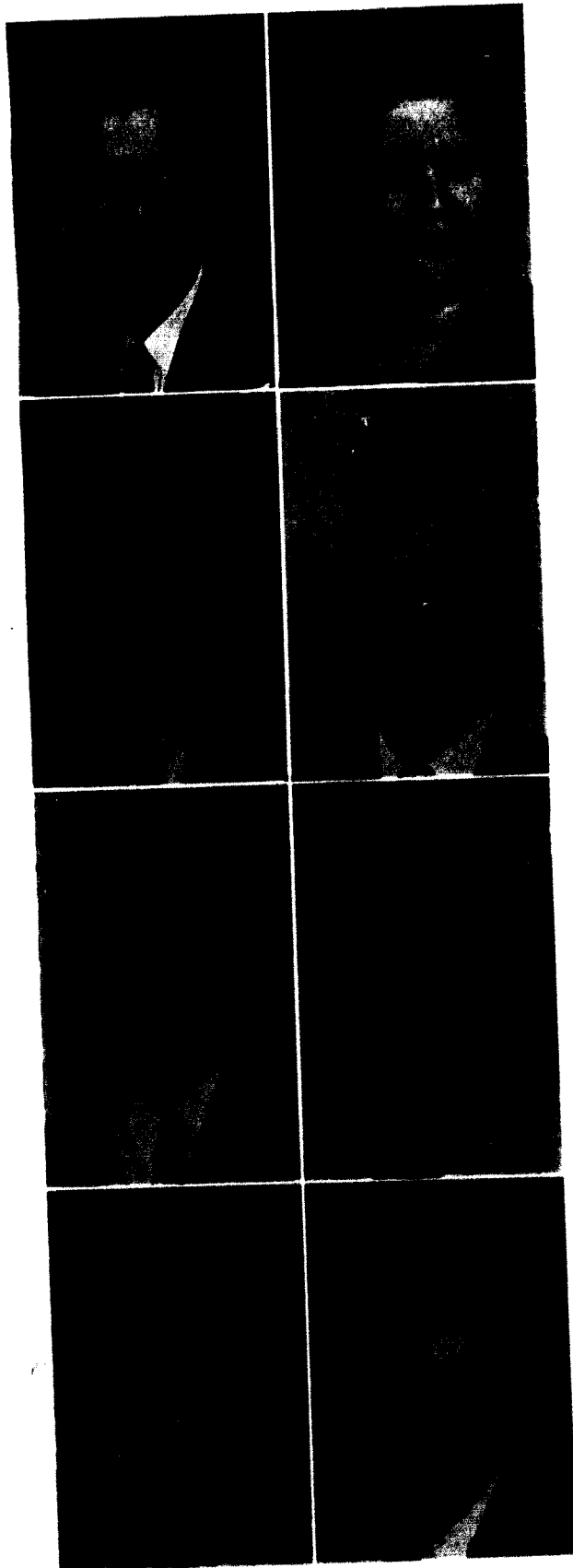

Senior

SAM HILL, *Fauett*, Political Science, Kappa Alpha.

WANDA JOHNSON, *Kansas City*, Psychology, Independent Society, Y.W.A.; International Relations Club; Psychology Club; Squawkers.

KENNETH KEES, *Chicago*, Speech, Kappa Alpha, William Jewell Players publicity chairman; Fall Play, Shakespeare; Religious Focus Week; Debate; Young Republicans Club; Homecoming Talent Show; Homecoming Committee; Sigma Tau Delta; Student; Tatler Staff.

DON KINCAID, *Kansas City*, Physical Education, "J" Club vice president; Who's Who; P.E. Majors' Club president; Football, Most valuable lineman of 1956; Baseball co captain; Swimming captain.

WALT KRASSANSKY, *Alburtis, Pennsylvania*, History, Lambda Chi Alpha vice president; William Jewell Players; Student Interfraternity Council; Band.

JIM LEWIS, *Jasper*, Sociology, Football; B.S.U. treasurer; Student Senate; "J" Club; Religious Focus Week; Squawkers; Wrestling; New Ely Representative; Phi Alpha Theta president.

LELL LEWIS, *Piedmont*, Sociology, Student; B.S.U.; Big Sister Council; Y.W.A. president; Pi Gamma Mu vice-president; House Presidents' Council; Religious Focus Week; Homecoming Committee; Alpha Gamma Delta; Psychology Club; Squawkers.

GENE McCULLOUGH, *Gashland*, Biology.

Class

DOYLE McFARLAND, *Elvins*, Sociology, Ministerial Association.

KEN McINTYRE, *St. Louis*, Physics, Football, Wrestling; "J" Club; Sigma Pi Sigma; Acons.

BILL MASSLEIGH, *Kansas City*, Economics.

BILL MYER, *Liberty*, Psychology, Sigma Nu; Shakespeare.

NILE MOUTER, *Glendale*, Mathematics, Kappa Alpha treasurer; Kappa Mu Epsilon president; Psychology Club; American Chemical Society Student Affiliate.

LARRY NICKLES, *Louisiana*, Psychology, Kappa Alpha; Psychology Club.

ESTHER OLIVER, *Alamosa, Colorado*, Sociology, Alpha Gamma Delta; Pi Gamma Mu; Junior Panhellenic Council; House Presidents' Council; Majorette; Religious Focus Week; Y.W.A.

JERRY OSTROM, *Kansas City*, Philosophy.



Senior



DAVID OWES, *Liberty*, Sociology.

EDWARD PAYNE, *Middletown, Ohio*, Physical Education, Football, Basketball, Baseball, Track; Sigma Nu; "J" Club; Shakespeare; Intramurals.



DALE PLUMB, *St. Joseph*, Music, La Camerata; Opera; Choir.

JOY PLEVIER, *Hopkinson, Massachusetts*, Elementary Education, Y.W.A.; B.S.U.; W.A.A.; Big Sister Council; Water Ballet; Homecoming Committee; Alpha Gamma Delta.



LEWIS RABORN, *Oklahoma City, Oklahoma*, Chemistry, American Chemical Society; Beta Beta Beta; Alpha Phi Omega president; Sigma Nu marshall; Intramurals; Lab Assistant.

NELL RAMSAY, *Middletown, Ohio*, Psychology, Psychology Club; Debate; Chorus; Lambda Chi Alpha; Pi Kappa Delta.

LYNNIE RAY, *St. Joseph*, Spanish, Band.

FLOYD REED, *St. Clair*, Physical Education and Biology, Basketball, Track, Baseball, "J" Club; Beta Beta Beta.

Class

SHARON REED, *Aurora, Illinois*, Spanish, Phi Sigma Iota; Shakespeare; Opera; A Cappella Choir; Psychology Club; Beta Sigma Omicron.

STANLEY REED, *Grafton, West Virginia*, Philosophy.

DIXIE RENSER, *Shawnee, Kansas*, Elementary Education, Alpha Delta Pi secretary; Cheer leader; Squawkers president; Shakespeare; Basketball Princess.

IRALEE REPPETO, *Kansas City*, Psychology, Beta Sigma Omicron vice president; Psychology Club president; Pi Gamma Mu; Beta Beta Beta; Big Sister Council; W.A.A.; Squawkers; William Jewell Players; B.S.U.; Publicity Chairman; Senior Class treasurer; Student Senate; Alpha Lambda Delta; Shakespeare; Who's Who; Sullivan Psychology award.

ROS RICHMOND, *Sheldon*, English, B.S.U.; Opera; Ministerial Association; Football.

JOHN RINGLER, *Dexter*, Economics.

CHARLES ROWE, *Louisiana*, Economics, Sigma Nu; Football; Economics Club.

KATHERINE SADLER, *Pleasant Hill*, Sociology, Epsilon Omega Pi; Pi Gamma Mu.



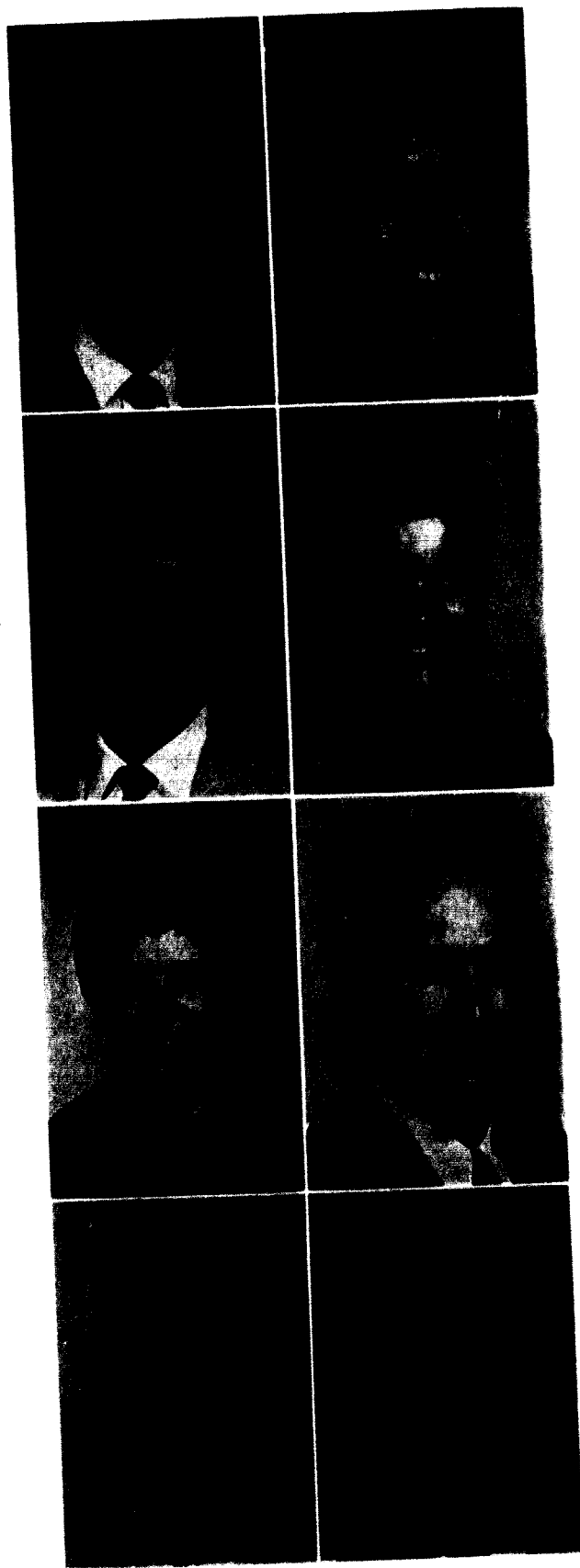

Senior

RAYMOND SHULTON, Not graduated, Ministerial Association.

JANIE SHUS, *China*, Chemistry, American Chemical Society; B.S.U.; Kappa Mu Epsilon; International Relations Club; Psychology Club; Y.W.A.

ED STORCK, *Kansas City*, Biology, Beta Beta Beta; Alpha Phi Omega.

MARY JO SMITH, *Lexington*, Biology, Beta Sigma Omicron president; Pi Kappa Delta; Beta Beta Beta president; Student Athlete American Chemical Society; Band; Cheerleader; Panagis; Who's Who; Alpha Lambda Delta.

REITH ANN SMITHOMAS, *Independence*, Music, Alpha Delta Pi president, Panhellenic Council; Tatler staff; Music Majors' Club; Squawkers.

FORREST STOLT, *Kansas City*, History, Ministerial Alliance.

PAUL STURGES, *Pelham Manor, New York*, Economics, Lambda Chi Alpha; Homecoming Committee; Economics Club.

WARD STUCKY, *Parkville*, Economics, Lambda Chi Alpha president; Junior Hub Manager; Student Activities Committee; Homecoming Co-chairman; Rhythm Round-up Co-chairman; Interfraternity Council; Tatler Revue Committee; Band.

Class

TOM SUTHERFIELD, *Palmyra*, Chemistry, Beta Beta Beta; A Cappella Choir; Squawkers; B.S.U.

ELIASHI TAKAHASHI, *Liberty*, Chemistry, Independent Society; American Chemical Society secretary; Kappa Mu Epsilon; Big Sister Council; Psychology Club.

PEGGY TAVIS, *Holden*, Mathematics, Kappa Mu Epsilon secretary and vice president; Y.W.A.; Psychology Club; Independent Society; Sigma Pi Sigma.

WILLIAM A. USGER, *North Kansas City*, Business Administration.

LARRY VOGL, *Kansas City*, Physics, Kappa Alpha; football, basketball, baseball; "F" Club; A Cappella Choir; opera; Sigma Pi Sigma; Kappa Mu Epsilon; Student and Tatler.

JIM VOGL, *Prospect Valley, Colorado*, Chemistry, Kappa Alpha; Kappa Mu Epsilon; American Chemical Society; Intramurals.

JOAN VOGL, *Kansas City*, Elementary Education, Alpha Delta Pi; Pi Gamma Mu; W.A.A.; Choir, Water Ballet; Student Senate Administrative Committee; Shakespeare; Squawkers secretary; Tatler Staff; Intramurals; Junior Panhellenic vice-president; Senior Panhellenic Council.

JERRY WARMAN, *Liberty*, Economics, Student; Publicity Department; track; Phi Gamma Delta; Intramurals.



Senior



BOB WARREN, *St. Louis*. Football; baseball co-captain; "J" Club; vice president; Psychology Club.



CAROLYN WEAVER, *Kansas City*. Sociology. W. A. A. Secretary; Intramurals; Tatler Business Manager; Who's Who; Alpha Delta Pi; Panhellenic Council; Basketball princess; Kappa Alpha Rose; Water Ballet; Co-chairman Senior Committee.



BOB WHITFIELD, *Liberty*. Sociology.



JULIE WHITLOCK, *Raytown*. Elementary Education. Shakespeare; Art; Epsilon Omega Pi; Water Ballet; B.S.U.; Roger Williams Fellowship; Homecoming.



DICK WHITCOMB, *Raytown*. Economics. Phi Gamma Delta, president; Shakespeare Guild; Student Activities; Acons; Homecoming Talent Show; Tatler staff; Tatler Revue Co-chairman; Squawkers; Interfraternity Council President; Chairman Senior Play Committee.



CHARLES WILSON, *Kansas City*. Psychology.

GERALD WISGO, *Liberty*. Economics. Phi Gamma Delta; Student; Squawkers; Cheerleader; Tatler Revue.

LETHA MAE WOOD. Not graduated.

Class

SARA YOCUM, *Flint, Michigan*. Elementary Education. Epsilon Omega Pi, Co-ordinating Council; Big Sister Council President; Melrose House Council; House Presidents' Council; Sigma Tau Delta; Psychology Club; Pi Gamma Mu; Student Activities Committee. B.S.U.; Panagis; Who's Who.

ROBERT YOUNGER, *Albany*. Physical Education. Track, football, "J" Club.



Unphotographed Seniors James Berry, Setsuko Fujiwara, Ben Gardner, Paul Hirsch, Michael Johnson, Rex McClarnon, Roy Matthews, Lee Nelson, Kathleen Nevels, John Philpot, Ed Ragsdale, Cecil Rhodes, John Schmidt, Janie Shen, Addie Swisher, Glen Swisher, Steward Wine.



One of the 272 freshmen receiving his red freshman cap on Sept. 25, with the numeral "60" at the traditional ceremony when each member of the incoming class marches across the platform of Gano Chapel, hears his name announced, and has the traditional cap placed on his or her head. Left to right: Earle Dale, Richmond, president of the senior class; Larry Elliott, Liberty, a freshman; and Miss Iralce Reppeto, Kansas City, senior class treasurer.



Book Three **Activities**



Left:
FRANCINE COFFEY
HOMECOMING QUEEN



CYNTHIA HIRNI
FIRST PRINCESS



SALLY LACKEY
SECOND PRINCESS



The 1957

The Futuramic Homecoming of 1956 was an occasion that will long be remembered by the William Jewell students. The fun of Homecoming is equalled only by the hard work accompanying it—sometimes even surpassing it. This is the time when students as well as faculty, spend all possible time stuffing napkins, hammering, painting and everything else necessary in the building of floats and house decorations.

The official opening of the 1956 Homecoming festivities was the Pep Rally on Thursday, October 11. The cheerleaders led the spirited students in songs and cheers on the steps of the courthouse. Then, with the cheerleaders leading the procession, everyone went to the lower parking lot where the bonfire was held.

The first suspense-filled moment of Homecoming was the judging of the house decorations Friday afternoon by artists from Hallmark Greeting Cards. However, the winners were not announced until the parade.

The Talent Show was conducted as a mock political rally complete with a chairman—Dick Willoughby; keynote speaker—Mr. Edwards, and demonstrations conducted by the Squawkers. The climax of the show was the presentation of the Homecoming Queen and her court by Maurice Montgomery, the Master of Ceremonies. Francine Coffey, a junior from St. Louis and a member of Alpha Gamma Delta, was chosen by the student body to reign as Queen over the Homecoming proceedings. Cynthia Hirni was the first princess. A junior from Liberty and a member of Alpha Delta Pi, she was escorted by Jerry Henderson. The second princess, Sally Lackey, is a sophomore from Doniphan and a member of Beta Sigma Omicron. Dale Vaughn was her escort. Donna Lambert, escorted by Royall Clark, was the first Attendant. Donna is sophomore from Kansas City and a member of Alpha Delta Pi Sorority. Second Attendant was Poppee Beskas, a sophomore from Kansas City and a member of Alpha Delta Pi. She was escorted by Bill Drever. The Queen was crowned by Anthony Gallagher '48 of St. Louis, Co-captain of the football squad in 1946.

The annual parade left the campus at 10:00 on Saturday morning. The parade included floats, two bands, fire engine, and the Clay County Sheriff's posse. At the conclusion of the

Top: Sylvia Bowles and Ward Stuckey, co-chairmen. Middle: "Fight! Go! Win!" Bottom: "For tonight you belong to me!"

Homecoming

parade the official meeting was held at the steps of the court house. Armand Spizzirri, class of 1947 and president of the reunion class, presided. "The Mr. Alumnus of the Year" and "The Mrs. Alumna of the Year" were announced. They were Raymond N. Barr '33 of Independence and Mrs. R. W. Bland '31 of Kansas City. Winners of the Town Merchants' Window Decoration chosen by Mrs. Harvey Thomas and Bill Turnage were Brant's Family Shoe Store, third, Eisen's second, and Freverts Hardware, first.

The high point of the morning was the presentation of the float and house decoration trophies. First prize in house decorations went to Beta Sigma Omicron for its "Bird in the Hand" featuring a huge white hand with a Tarkio Owl in its palm. Second prize was won by Lambda Chi Alpha for "Tarkio Falls" which showed an Owl tumbling over a waterfall. "We Conquer Owlter Space" was the clever decoration of the Kappa Alpha's which won them third place. It depicted a space ship and Mars men standing over a fallen owl. Honorable mention went to Alpha Delta Pi with their take off on brands of soap and to the Sigma Nu's "We'll Nail Them."

First prize for the best float went to the Sigma Nu's coffee pot and kitchen range with the slogan "We're Really Perkin'." Alpha Delta Pi seized second prize with its little engine that could entitled "I think I can, I know I can, I will." "Don't Be Cruel" depicting a Cardinal about to hit an owl with a broken goal post was third prize winning float of the Lambda Chi's. Honorable mention was taken by the Beta Sig's with their observatory with the caption "Victory in Sight" and by the Kappa Alpha's with its mechanical Cardinal knocking owl golf balls into a hole. The slogan of the latter was "We Got a Birdie."

One of the reasons for the success of Homecoming was the capable leadership of Sylvia Bowles and Ward Stuckey, Homecoming co-chairmen.

Looking back on the 1956 Homecoming it is readily noticed that it was indeed a well planned and beautifully executed event. It will long remain in the memories of the students and faculty of William Jewell College.

Top: Her majesty, the queen, Francine Coffey. Middle: The big game—and we won! Bottom: Of course we had a victory dance to celebrate.



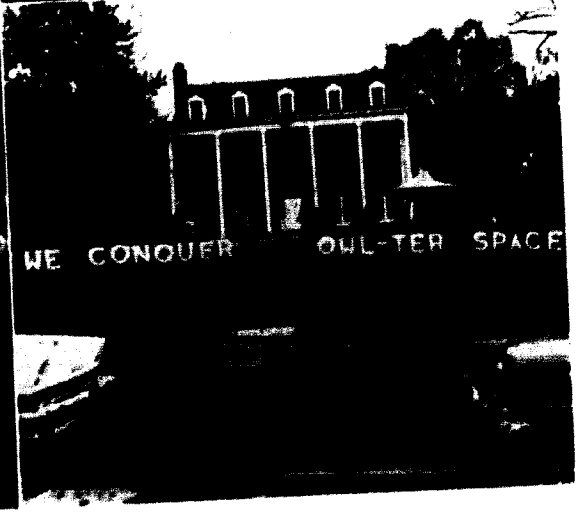

Homecoming Winners

First place: Sigma Nu. Third place: Lambda Chi Alpha.
Second place: Alpha Delta Pi.

First place: Beta Sigma Omicron. Second place: Lambda Chi Alpha. Third place: Kappa Alpha.

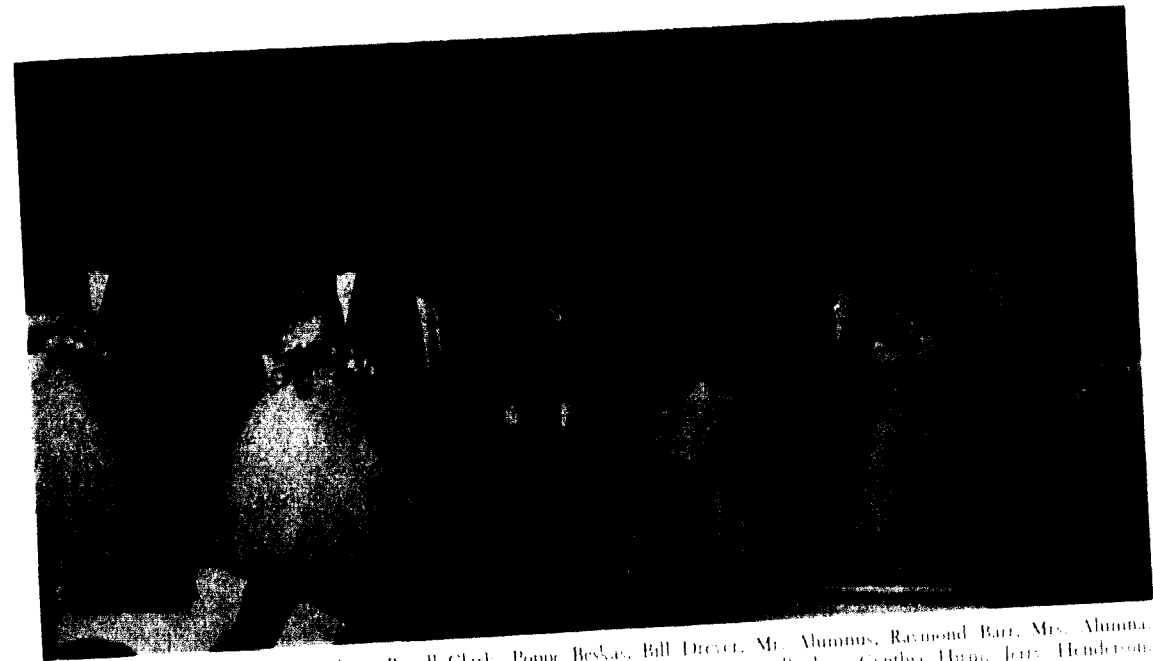

Left to right: Donna Lambert, Royall Clark, Poppe Beskas, Bill Dreyer, Mr. Alumnus, Raymond Barr, Mrs. Alumnus, Mrs. R. W. Bland, Andy Loughery, Francine Coffey, Stan Bowman, Anthony Gallagher, Cynthia Hirm, Jerry Henderson, Sally Lackey.

Homecoming

The best yet! That describes William Jewell's 1956 Homecoming. The judges must have had a tough time judging the house decorations and floats, for competition was really tough. All the organizations had decorations of a high calibre and would have deserved to place.

The court of beautiful girls included Francine Coffey, queen; Cynthia Hirm, First Princess; Sally Lackey, Second Princess; Donna Lambert and Poppe Beskas, Attendants. And Jewell's handsome

gentlemen escorted these lovely ladies. To top off a perfect Homecoming, William Jewell trounced Turkin at the exciting afternoon game in the warm fall weather. A victory dance followed the game, and was held at the Liberty High School gymnasium. Credit is due Ward Stuckey and Sylvia Bowles, along with all the Homecoming committees who did a good job to make this the best Homecoming ever.

Jewell, grab dat pugskin!





Director Edward Lakin with thirty one band members.

Band

The band of William Jewell has, since its existence, contributed much of its time and talent to the students. Under the able leadership of Mr. Edward Lakin, the band participated in a number of school functions and activities throughout the year. It has furnished loyal support for the Cardinals at every home football game, and has helped the Squawkers in promoting school spirit.

The members of the band with their instruments are as follows: Huston Adkisson, clarinet; Edith Brand, clarinet; Lucille Carter, clarinet; Nina Fay Cox, French horn; Jerry Curnutt, baritone; Delbert Downing, trumpet; Larry Elliot, trombone; Bob Farmer, bass; Wilma Grove, clarinet; Vanita Holby, clarinet; Mary Huntoon, clarinet; Marilyn Lyon, French horn; Harold McGuire, baritone; Wanda Miller, baritone; Ben Morrow, drums; Holly Newton, trumpet; Larry Nickles, trumpet; Lenny Poppenhagen, saxophone; Delores Ray, flute; Lynne Ray, clarinet; Larry Robertson, trumpet; William Rose, trombone; Gary Sahn, drums; Bruce

Schoenberger, saxophone; Marlene Schwingle, bass horn; Jim Stutesman, drums; George Sublette, bass horn; Charles Swanson, trombone; Don Trabue, French horn; Sue Warman, French horn; June Blackman, flute; Charlie Blaylock, clarinet; Lyrle Clawson, saxophone; Marvin Dixon, clarinet; Ruth Ann Harr, flute; Cecil Lewis, drums; Jeannette Moore, oboe; Dixie Murray, clarinet; Victor Nelson, trumpet; Paige Seats, trumpet; Gayle Spilman, trombone.

Because of the impracticability of using the entire band during the basketball season, a Pep Band was newly organized this year. They have greatly promoted the interest at the games by assisting the cheerleaders and the Squawkers in leading the cheers. The Pep Band is composed of the following members: Larry Nickles, solo trumpet; Holly Newton, first trumpet; Jim Vogel, second trumpet; Paige Seats, third trumpet; Charles Blalock, first clarinet; Jack Bates, second clarinet; Charles Swanson, trombone; Allen Howard, baritone; Harold McGuire, tuba; Lennie Poppenhagen, saxophone.

The William Jewell College Orchestra has been in existence since 1955. Under the direction of Mr. Lakin, it has established itself as an integral part of campus activity. Among the orchestra's public appearances are its performance in the Christmas Cantata which has become a holiday tradition on this campus and special programs at high schools.

By taking part in this musical activity, the orchestra members have become more proficient in the mechanics of playing and also have become more aware of the interpretation and thought behind a musical selection. They broaden their experiences and are given an opportunity to seriously study almost every kind of music.

Among the members of the William Jewell orchestra are: Mary Thompson, violin; Eleanor Damer, violin; Linda Kay Welsh, violin; Mrs. Massey, violin; Nina Faye Cox, violin; Mary Bronaugh, violin; Nancy Hackett, violin; Carol Taylor, clarinet; Sue Warman, French horn; Ruth

Ann Harr, flute; Xavier Moreno, viola; Bruce Schoenberger, bass; Margaret Pugh, bassoon; Holly Newton, trumpet; Charlie Swanson, trombone; Gale Spilman, trombone; Ruth Ann Smotherman, piano. The orchestra is directed by Mr. Edward Lakin.

An orchestra concert was presented at the operetta which was given in the spring.

The William Jewell Orchestra grew out of the interest of some music loving students who were interested in keeping up their music and being in an orchestra for music enjoyment and for practice. Some of the orchestra members are also members of the band, which is also conducted by Mr. Edward Lakin. In this, the second year of the orchestra's existence on Jewell's campus, student interest has been high and support has been enthusiastic. As the year progressed, more and more students became aware of the group and joined. Next year Jewell expects an even larger group of students participating in the orchestra.

Orchestra

Mr. Lakin, conductor, and the members of the orchestra with their instruments.

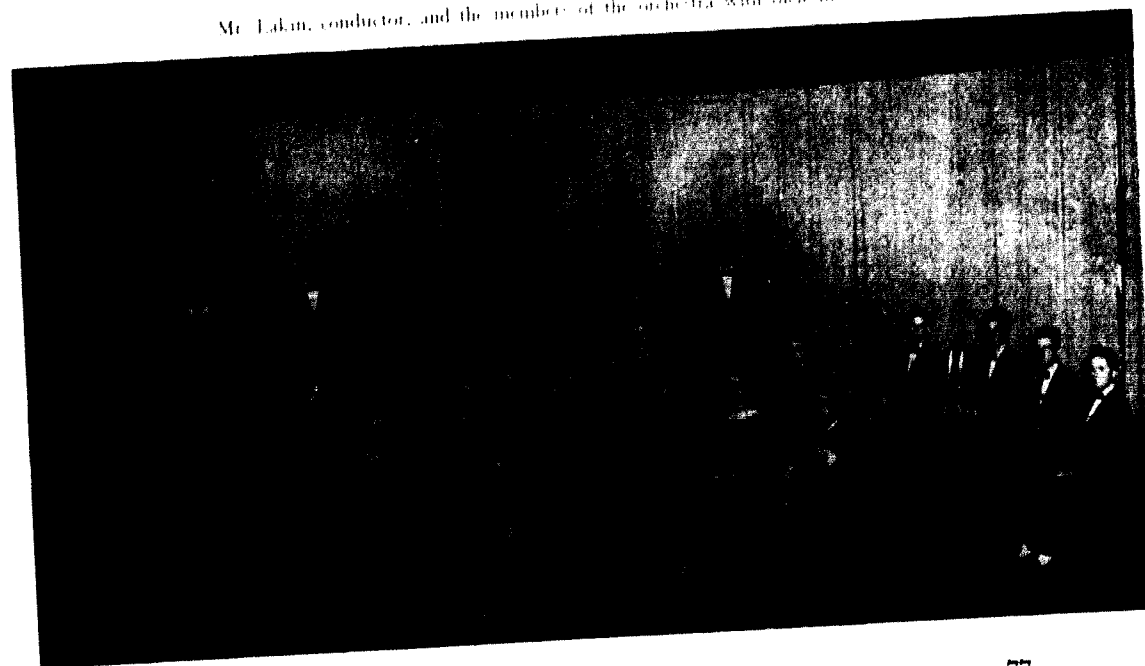



Back row: Sencker, Jeffords, Riddle, Schwingle, Damer, Fitzgerald, Henshaw, Dalley, Richmond, Skinner, Lukens, Blaylock, Herrick, Wittenmeyer, Gentry, Stafford. *Fourth row:* Ray, Mohler, O'Dell, Carver, Graves, Groves, Owens, Williams. *Third row:* Rolfs, Clark, Newbrough, Holby, Prier, Miller, Woods, Lackey, Carter, Ellison, Hunsie, Hardy, Damer, Richardson. *Second row:* Harr, Dubois, Mohler, Coleman, Glen, Morgan, Seamount, Gross, Cornett, Milne, Creswell, Tachar, Plumb, Fuhrman, Frazier, Carlisle, Langner, Spilman. *First row:* Gollenwater, Schmidt, Eppinger, Cox, Phillips, Catherine, Johnson, Welsh, Frith, Johnson, Bronaugh, Fairweather, Schoenberger, Sublette, Shaber, Stertz, Vogt.

Chapel Choir

The William Jewell Choir is composed of eighty-six members. They are not all music majors; but, rather, students who are sincerely interested in singing and devote their time to the choir so that they will have a chance to work with others of like interests. The compensation for the hours of exacting practice is the satisfaction of knowing a job is well done. This is the very reason that the William Jewell Choir has maintained such a high standard of quality over the years.

Under the direction of Mr. Henry Cady, the Head of the Music Department and Professor of Music, the choir has made vast strides in the world of music. Assisting him is Mrs. J. E. Lovan, who is Associate Professor of Music. The aim of the Music Department is to increase the student's knowledge in the theory and history of music, as well as to improve their mechanics. Much time and energy is devoted to increasing the poise of the students in front of an audience by the student recitals which are conducted every other Friday during the free time. This not only offers an opportunity for the whole student body to hear and appreciate the talents of other students, but it also furnishes a chance for the performer to increase his own experience and repertoire.

The activities of the choir are many and wide in scope. It performs for Achievement Day, Graduation, Baccalaureate; supplies special music during Christmas and Easter; and participates in the annual Spring Festival. In addition to these functions, the choir supplies special music during many of the chapel programs.

On November 1, the choir presented a special program of a Rogers and Hammerstein nature. This program included such old favorites as "Oklahoma," and "Oh What a Beautiful Morning." Sarah Stephens, Nina Fay Cox, Janet Elmore, and Ed Damer were featured as the soloists.

On May 3 and 4, the Spring Music Festival was held. The operetta, "Down in the Valley" was presented by the choir. The operetta had little staging but rather was made effective entirely through the costuming and lighting. Miss Virginia D. Rice, the Head of the Dramatics Department, was responsible for the special effects. The quality and training of the voices of the members was heartily received by the audience and critics alike.

A Mozart Program was given by the choir in the form of choral vespers on April 16. This program was sung entirely in Latin, and proved an inspiration service to all attending.

William Jewell's A Cappella Choir made its first appearance on Achievement Day in 1955. Since then it has faithfully served whenever called upon to do so. The members of this group are chosen by auditioning. Membership is limited to twenty-two students. Under the direction of Mr. Cady, this group has become well known both on radio and television.

The members of A Cappella are as follows: Beverly Schmit, Mary Lou Johnson, Adele Henshaw, Carol Carver, Naomi Graves, Judy Craig, June Blackman, Joan Pless, Ed Damer, Tom Sutterfield, Don Herrick, Bob Richardson, Jerry Wittenmeyer, Jim Nail, Larry Vogt, Stan Bowman, and Bruce Schoenberger.

In coordination with the William Jewell Players, the orchestra, and the Chapel Choir, the A Cappella Choir presented the Christmas tableau. In addition to this Christmas program, two other special Christmas programs were presented on television.

The group has traveled to Chillicothe and St. Louis. Here they have presented programs to high schools and women's groups. For the past two Achievement Day Banquets, the choir has given distinguished performances.

La Camerata, honorary organization for music

majors, was also instigated last year. The requirements to be met by the new members are at least five hours of music with at least a three point average in music as well as a C plus over all average. The officers of this organization are as follows: President, Ruth Ann Harr; Secretary, Treasurer, Nina Fay Cox; Vice President in charge of programs, Margaret Ann Rolfs; Vice President in charge of publicity, Mary Bronaugh; and Vice President in charge of social activities, Janet Elmore.

The functions of La Camerata are to sponsor student recitals every other Friday in John Gano Chapel during the free period and produce the Senior recitals which are given in the Spring. The object of these performances is to increase the understanding of the problems in addition to the abilities of other students. It also helps to increase their own repertoire.

In the winter meetings, affiliation with the national fraternity of music majors has been discussed. It is hoped that by next year, La Camerata will have national backing.

A Cappella Choir has succeeded in raising the name of William Jewell College in the midwest area. It is the honest desire of the students of the school that they keep up the good work!

A Cappella Choir

Back row: Professor Henry Cady, Fred Gentry, Tom Sutterfield, Bruce Schoenberger, Larry Vogt, Don Herrick, Stan Bowman, Jerry Wittenmeyer, Ed Damer, Bob Richardson. *Front:* Nina Fay Cox, Margaret Ann Rolfs, Janet Elmore, Judy Craig, Joan Pless, June Blackman, Wanda Miller, Naomi Graves, Carol Carver, Adele Henshaw, Beverly Schmit.



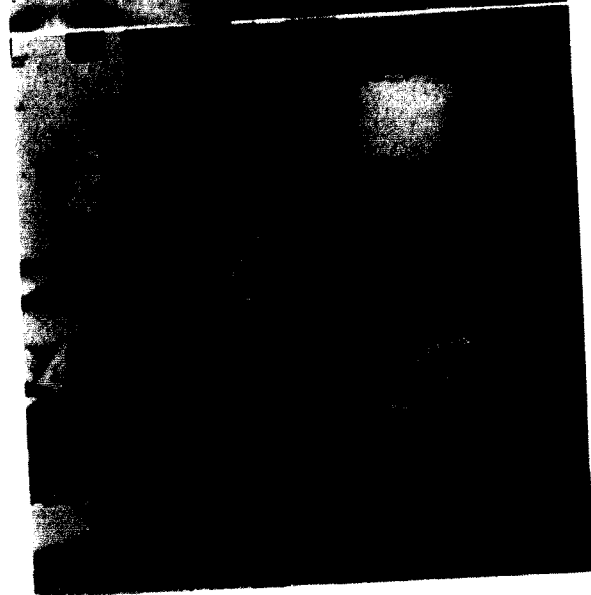

Religious Focus Week

Religious Focus Week is a cooperative endeavor of students, faculty, and administration in a program which centers our thinking upon upon the individual's relationship to God and to society. "Seek ye first" was the theme of this year's religious focus week.

The plan of Religious Focus Week is familiar to William Jewell College students because of experience of previous years. Lectures and seminars combine with classroom and informal discussions, bringing the subject of religion out into the open for frank examination.

Janet Lukens and Charlie Blaylock served as co-chairmen of Religious Focus Week this year and appointed the following committees: Hospitality, Cynthia Hirni and George Hoff, co-chairmen; Program, Ruth Ann Harr and Jim Vogel, chairmen; Music, Sally Lackey and Ed Damer, chairmen; Classroom visitation, Donna Lambert and Jack Gabriel, chairmen; Chapel Arrangements, Sara Yocum and Jerry Wittenmeyer, chairmen; Informal Discussions, Louise Hagler and Jim Lewis, chairmen; Evaluation, Irlene Reppeto and Maurice Montgomery, chairmen; Seminar, Jim Bloss and Sylvia Bowles, chairmen; Publicity, Joy Stone and Harold McGuire, chairmen; Books and Literature, Carol Ronemous and Bill Beshears, chairmen; Spiritual Preparation, Joyce Parr and Sam Ganaway, chairmen.

Message from this year's competent co-chairmen: "Our college days might well be characterized by one word, 'seeking.' In college we are seeking vocational training, guidance, and companionship. Often we become so involved in pursuing these that we fail to seek the most important factor in our lives. During this week our attention is focused on this all-important factor—Christ and his role in our lives. Our team is capable of presenting this Christ and the faith that will help us live Christianity and apply it to our every day lives."

"Seek ye first the Kingdom of God and his righteousness and all these things shall be added unto you." Matthew 6:33.

Top: Back row: Mr. Fred Smith, Mahan Siler, Mr. Browning Ware, Dr. Lewis Salter. Middle: Mr. Howard Bramlette, Dr. Leonard Duce. Front: Jane Ray Bean, Miss Everly Hayes, Mrs. Winston Pearce, Bill Glass. Middle: Ruth Everly Hayes, Mr. Bramlette, Mahan Siler, and Dr. Ehret Ramey in New Ely Hall. Bottom: "That's a tough one," says Dr. Salter at an informal discussion.



William Jewell Players

Top left: "Footfalls," a one act play; top right: "So Wonderful in White," a one act play; center: "Blue Stocking," a one act play; bottom: a scene from the fall play, "The Silver Cord." These three one act plays and the fall play were sponsored by the William Jewell Players under the direction of Miss Virginia D. Rice.

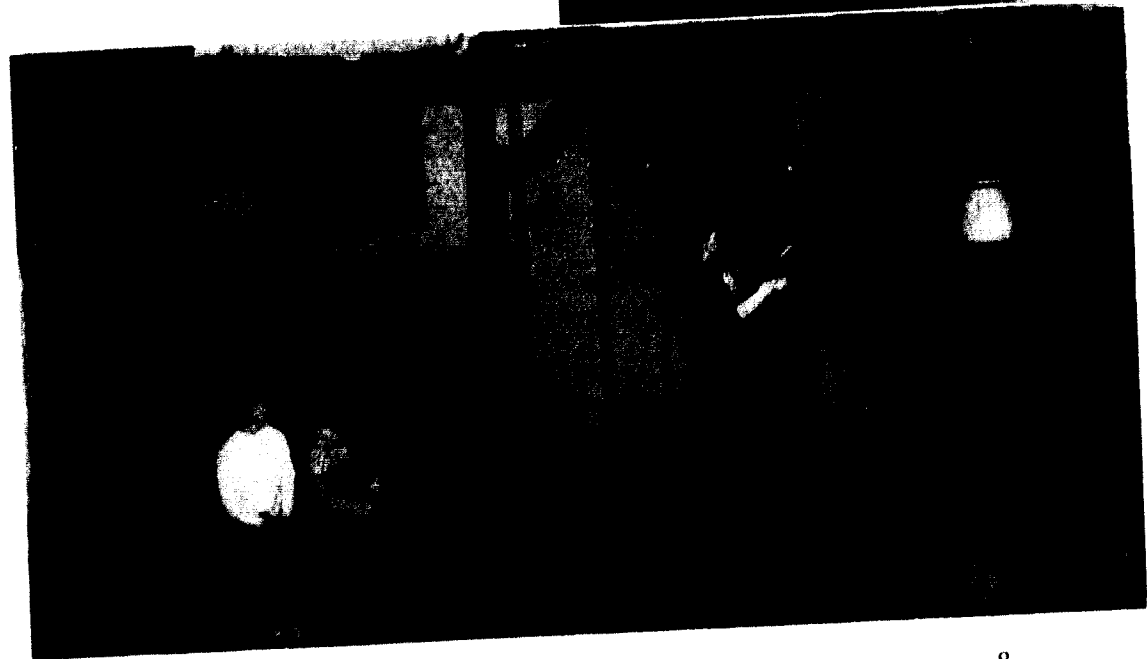



Carolyn Weaver, business manager;
Jack and Judy Root, twin co-editors

Tatler Staff

Joining the ranks of co-editors of the 1957 Tatler this year were twins, Judy and Jack Root, juniors. This called for a split in the work with the photography delegated to Jack, a photographer, and Judy handling the copy and layout. Also working together with the editors were Carolyn Weaver, business manager, and assistant editors Jo Hartnett, Shirley Kohler, and Sally Lackey. Other staff members were: Classes — Judy Mohler. Organizations — Ann Bushfield. Index — Jeanette Butts.

The Tatler staff worked with Donna Bailey, treasurer of the Board of Control and Mr. Truex,

faculty financial advisor. A bigger and better Tatler Revue helped meet rising engraving and printing costs and two pages of color.

A peek at the work on the yearbook staff shows the work in this order: plan the book layout, take the pictures, get them developed, have glossy prints made, paste them up, have engravings made to size, paste them up, identify or label them, write the accompanying article, index them, and send this page, along with fifteen others (there must be sixteen completed pages) to the printer, Mr. Nowell. Now that one section is in, there are only ten more to go! Motto — progress, slow but sure.

Standing: Carly Hardy, Lee Stertz. Seated: Shirley Kohler, Nancy Ezell, Jimmie Willis, Sally Lackey, Jeanette Butts, Jo Hartnett.



Student Staff



Pat Cadwallader, business manager; Gay Kuetner and Pavi Ahonen, co-editors, second semester; Ed Chapman, editor, first semester.

"Where's the rubber cement?" "What's the headline for this story?" These are familiar questions coming from the Student office near deadline date. It is quite a job to round up all the articles which should have been turned in, write headlines, not to mention doing all the paste up, and filling the paper with copy and pictures. Yes, just ask any of the editors. And, of course, as in all money matters, Pat Cadwallader will tell you about the problem of making ends meet.

Dr. Georgia Bowman has been the journalism instructor and Student advisor again this year, aiding the staff. Editor first semester was Ed Chapman, and co-editors second semester were

Gay Kuetner and Pavi Ahonen. Other staff members were:

Business Manager	Pat Cadwallader
Associate Business Managers	Carol Roehman, Stan East
Makeup Editor	Charles Durbin
Sports Editor	Larry Voge
Circulation Manager	Don Browning
Reporters	Anna Margaret Kepley, Myra Lane, Martha LaFrenz, Mary Frances Combs, Bob R. Howard, Dorothy Trippe, Gayle Clark, Rich Schwartz, Don Browning, Marilyn Chandler, Alzora Jeffords, John Hackworth, Jim Henry, Sheri Newbrough, Marguerite Smith, Ed Chap- man, Judy Mohler, Larry Voge.

Standing: Jim Henry, Alzora Jeffords, Charles Durbin, Bob Stone, Bill Dreyer, John Hackworth, Richard Schwartz, Don Browning. Front: Martha LaFrenz, Marguerite Smith, Mary Frances Combs, Gayle Clark, Judy Bartram, Anna Margaret Kepley.





Right:
PAT CADWALLADER
TATLER QUEEN

JANICE O'DELL
FIRST PRINCESS



SALLY LACKEY
SECOND PRINCESS



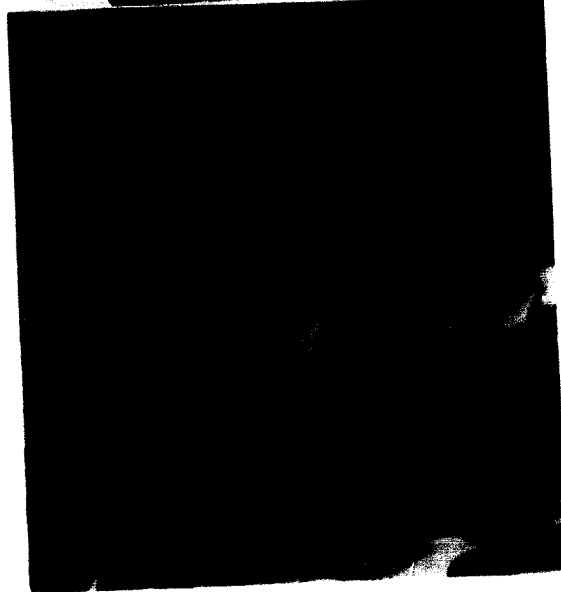
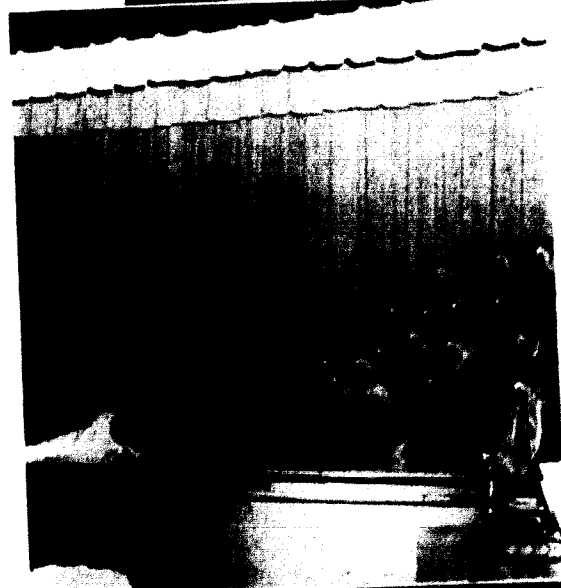
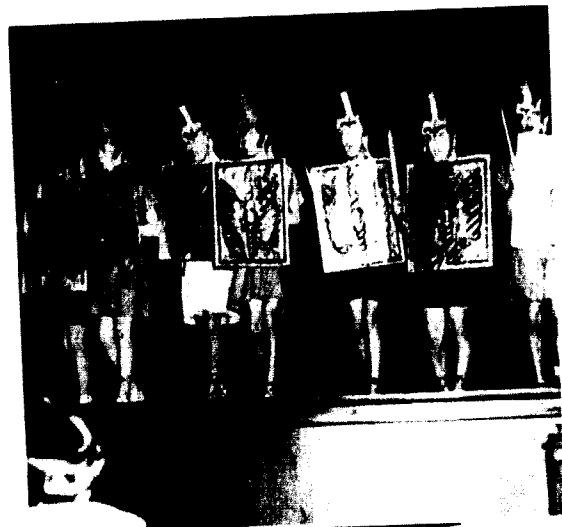

Tatler

"Silver Anniversary" was the appropriate theme of the twenty-fifth presentation of Tatler Revue at William Jewell. In charge of the entire show were co chairmen Sande Carpenter, Alpha Delta Pi, and George Hoff, Kappa Alpha, both busy seniors on campus. Their responsibility was a big one, heading all pertaining committees and appointing them, dealing with all participating organizations, and handling rehearsals for the event. Nancy Ezell, Alpha Delta Pi, was the busy business manager who managed ticket sales and expenses.

Mr. Ray Barr, Phi Gamma Delta, alumnus of William Jewell and originator of Tatler Revue, returned to crown the queen of Tatler Revue. He began the tradition of Tatler Revue twenty-five years ago with the purpose of raising money for a bigger and better Tatler.

Doing an excellent job as narrator of this occasion was Dick Harriman. Judy and Jack Root, co editors of the Tatler, presented the trophies to the skit winners. Behind the scenes were the many committees all working hard. This year was a complete sell-out of tickets for the event. Within two days every reserved seat in John Gano Chapel had been sold and folding chairs had to be added. These were soon sold too.

Over eleven hundred anxious students, participants, alumni, judges, parents, and friends watched the performances. As Tatler Revue continues to become the big event of the year, the problem of seating grows. Another great spectacle has ended, and a huge success it was!

Miss Pat Cadwallader, Beta Sigma Omicron, reigned as Tatler queen this year, and the court is as follows: First Princess, Janice O'Dell, Alpha Delta Pi; Second Princess, Sally Lackey, Beta Sigma Omicron. Judging the queen candidates

Top: Phi Gamma Delta's first place skit, a take-off on "Julius Caesar." Middle: Beta Sigma Omicron's third place skit, a myth. Bottom: Kappa Alpha's "Wenna, Queen o' the Jungle."

Revue

were: Miss Ann Underwood, model and employee of Adler's in Kansas City; Mrs. Helen Thorstead of Woolf Brothers in Kansas City; and Mrs. Frank Glenn, active in various fields of art in Kansas City.

The first judges' decision found a three way tie for first place. But after a re-vote, the skit results were: first place, Phi Gamma Delta with a take-off on Shakespeare's "Julius Caesar"; second place, Lambda Chi Alpha depicting America's college youth's place in the world, and taking third place was Beta Sigma Omicron, presenting a tale in the vein of Greek mythology. Judging the skits were: eight alumni: Mrs. A. J. Crouch, Alpha Delta Pi; Mrs. F. Johnson, Alpha Gamma Delta; Miss Jane Quick, Beta Sigma Omicron; Mr. Harry Hutzell, Kappa Alpha; Mr. Arnold Spizzirri, Phi Gamma Delta; Mr. William C. Nelson, Sigma Nu; Mr. Jim Hunter, Lambda Chi Alpha; Mrs. Loren S. Goings, Independent Society.

As the caliber of skits increases annually, competition becomes tougher. All the skits were good, and although they did not place in the top three, they deserve mentioning.

Alpha Delta Pi presented their original Greek tragedy of Keros, the Invincible. Alpha Gamma Delta's skit was a delightful toy shop fantasy. Kappa Alpha's "Wenna, the Queen o' the Jungle" brought down the house. Sigma Nu gave an Indian theme skit. The Independent Society presented their magical hat fantasy.

Committees working on the event included judges committee to secure judges for queens and skits; program committee, house committee, queen committee, and stage committee. All were busy up to the last minute taking care of all details.

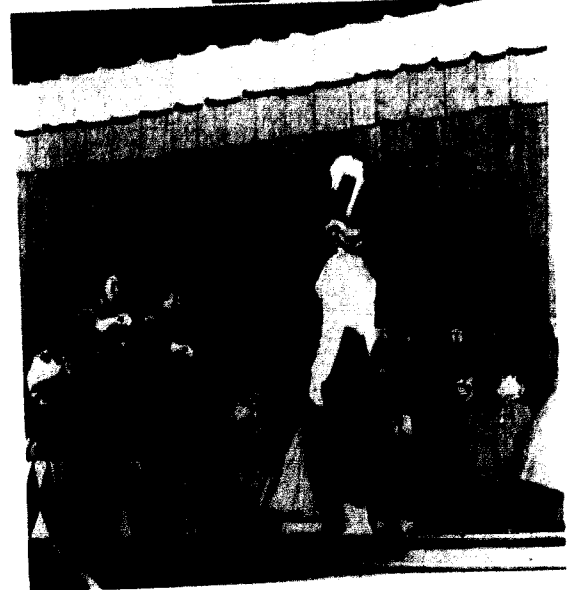

Top: Alpha Delta Pi's Greek tragedy. Middle: Sigma Nu's Indian skit. Bottom: Alpha Gamma Delta's toyshop skit.

"As You Like It"

"All the world's a stage and all the men and women merely players."

After the death of Austin Edwards, director of the last four Shakespearean productions, the cast and production staff, numbering ninety, voted unanimously to continue with the comedy and present it as a tribute to Mr. Edwards. Directed by Virginia D. Rice and assisted in production by Jane Davis, a graduate student at Kansas City University, "As You Like It" was presented in the John Gano Chapel by the Shakespearean Guild on April 4, 5, and 6.

Leading roles in the play were: Norma Langer, as Rosalind; Charles Ackerson, as Orlando; Carol Carver as Celia. Others in the play included Ed

Damer as Oliver, Tom Sherwood as Duke Senior, Bill Kramer as Duke Frederick, Ed Payne as Touchstone, Earle Dale as Jaques, James Firebaugh as Le Beau, Larry Nickles as Adam, Ken Moore as Charles, Ron Richmond as Amiens, John Carlisle as Corin, Wally Graham as Silvius, Betty Bland as Phebe, Iralce Reppeto as Audrey, Phil Rotsch as Jaques De Boys, Bill Hubbard as William, Carroll Clarke and Dick Langer as pages, and George Hoff and Ken Kelin as lords. Along with these, there were ten lords and foresters, fourteen shepherdesses, four wrestlers, and a strolling minstrel.

This year the student activity ticket included general admission to the Shakespeare play, and a reserved seat was only twenty five cents more.

Charles Ackerson as Orlando; Earle Dale as Jaques; Norma Langer as Rosalind; Carol Carver as Celia; and Ed Payne as Touchstone.





Housemother Miss Hanna Brand, and President Ruth Ann Smotherman.

Alpha

The ADP's started the year off in a big way with nineteen bright eyed pledges! And these pledges didn't waste time, but in a week presented the actives with a dance, Indian Summer, in their honor — and in costume. With Homecoming just around the corner the Alpha Deltas began working on their float and house decorations. We're proud of our second place float trophy for our "Little Engine That Could" float and our honorable mention for our house decoration. "Duz we do it, Vel, we must, the Tide will turn 'cuz Lux with us. And, as always, that Alpha Delta Pi beauty shone in the Homecoming court with our girls claiming first princess, Cynthia Hirni, and both attendants, Donna Lambert and Poppee Beskas.

Row 1: Carolyn Bailey, Donna Bailey, Roma Bailey, Poppee Beskas, Gayle Bloomer, Carol Brown, Marilyn Burtner, Ann Burdfield, Jeanette Butts, Margaret Carman, Sande Carpenter, Sue Carter, Row 2: Carol Carver, Gayle Clark, Judy Craig, Lu Easter, Nancy Ezell, Beth Ecklin, Sonia Fairbaugh, Georgia Gilmore, Sandy Grant, Jo Hartnett, Cynthia Hirni, Polly Katta, Row 3: Shirley Kohler, Lois Kuchenbeker, Donna Lambert, Barbara Lane, Norma Langer, Joann McClannan, Judy Mohler, Janice O'Dell, Carol Preston, Dixie Renner, Cara Rodenbach, Carolyn Rochman, Row 4: Judy Root, Gayle Smith, Marguerite Smith, Ruth Ann Smotherman, Sally Springer, Sarah Stephens, Gretchen Van Hooser, Joan Vogt, Sue Wallace Warman, Carolyn Weaver, Jinnie Willis, Kay Emery.



Delta Pi

Christmas brought stars in our eyes with our Snowflake Fantasy formal dance. A huge white tree glistening with blue balls lighted the room and showers of blue and silver snowflakes glittered from the ceiling. We also enjoyed making red stockings and filling them with candy and presenting them to underprivileged colored children at a party we gave for them in Kansas City.

Speaking of Christmas time, Santa was good to us ADP's by presenting nine of us with sparklers on our fingers and three more with fraternity pins.

After Christmas vacation, it was study time for finals, but after final week (whew!) followed Tatler Revue time. First Princess was ADP's Janice O'Dell, who was also selected as KMBC-TV's "Weather Girl" in Kansas City.

Spring brought nearly completed plans for our beautiful chapter room for the new dormitory. It also brought our project of selling candy to help pay for this room to be proud of! Working together was fun — and so was eating candy!

Cara Rodenbach was selected as the Sigma Nu White Rose at their spring formal. Not only does Alpha Delta Pi have the beauties, we also have campus leaders. Three of the cheerleaders this year were ADP's. Presidents of two honorary organizations and members in nearly all honorary organizations were none other than ADP's. Judy Root was editor of the Tatler, Carolyn Weaver was business manager, and Donna Bailey was treasurer of Board of Control, and a member of Panagis. Jo Hartnett, Alpha Delta Pi, was co-chairman of the all-school picnic, and Sande Carpenter and Nancy Ezell were co-chairman and business manager of Tatler Revue. Dramatically speaking, Norma Langer and Carol Carver, both "Pi's" had the leads in the Shakespeare play.

We could go on for hours, but we don't have room and we want especially to tell you of a great honor — our housemother, Miss Hanna Brand, of whom we're all proud.

Top: A slumber (?) party! Middle: How are you holding up? Bottom: Our party for underprivileged children.



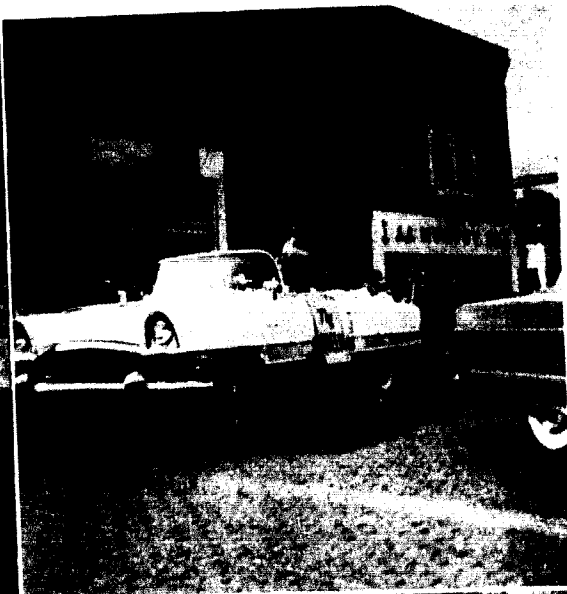

Alpha



Housemother Mrs. Goode and President Aloah Burke.

There are now over sixty chapters of Alpha Gamma Delta in the United States and surrounding territories which have been established since the founding of Alpha Gamma Delta in 1904 at Syracuse University, Syracuse, New York.

In October of 1946 the Epsilon Epsilon chapter of Alpha Gamma Delta received its charter at William Jewell. From that time it has striven to maintain the high ideals and aspirations of the national fraternity.

This year Alpha Gams were actively engaged in numerous campus activities. The positions of honor held by the girls were Editor of "The Student," President of Jones

Row 1: Martha Borgstadt, Jackie Bosold, Aloah Burke, Sherri Clarke, Francine Coffey, Bev Criswell, Marilyn DeLozier, Mary Lou Foster, Marcelene Gibbs, Louise Hagler, Carol Hamblin, Ann Hartsock. Row 2: Edna Howard, Janet Hull, Kay Johnston, Gail King, Gay Kuettnner, Myra Lane, Barbara Ludwig, Isle Lutes, June McKean, Marcia Mihus, Wanda Miller, Marilyn Nelson. Row 3: Sherri Newbrough, Esther Oliver, Georgia Ostmann, Mary Jane Overfelt, Joy Pulver, Carol Roncomons, Alice Rowland, Rhoda Schnedler, Sue Sencker, Jane Turpin.



Gamma Delta

Hall, Secretary of Pi Kappa Delta, co-chairman of Fall Festival, co-chairman of Rhythm Round-up, class officers, three majorettes were Alpha Gams, and four of the girls won many honors in college forensic activities. The Alpha Gams claim the 1956 Homecoming Queen who was also a candidate for the Maid of Cotton.

The social events began with the annual Pledge Presentation Tea. Later the actives gave a "come as you are" breakfast for the pledges. The fall formal "Silver Bells" was a huge success, and the pledge dance "Harlem Nocturne" was enjoyed by all. At Christmas time the Alpha Gams played Santa Claus and gave a Christmas party for 45 children at the Mennonite Home in Kansas City. In April the Alpha Gams held their Anniversary Ball celebrating their tenth year on William Jewell campus.

Included in the sorority's many activities of the year was the beautiful Feast of Roses held at Milleman's when the pledges go active; IRD, when the Alpha Gams of Missouri University and William Jewell gathered at Kansas City for a convention; and the traditional spaghetti supper given for the actives by the pledges before they are initiated.

The chapter was capably led this year by Aloah Burke, President; Gay Kuettnner, First Vice-President; Esther Oliver, Second Vice-President; Ann Hartsock, Recording Secretary; Georgia Ostmann, Corresponding Secretary; and Edna Howard, Treasurer.

The Alpha Gams will always remember Mrs. Clement Goode, better known as "Mother Goode," for her understanding and devotion.

It has indeed been an eventful and memorable year for the girls of Alpha Gamma Delta. The words to the song "Where the pearls of Alpha Gamma, proudly stand on gold" have deep meaning for each girl as she strives to do all she can for her sister, her sorority, and her college.

Top: Hic! Is that a foot? Middle: Cleanliness first! Bottom: Work, work, work!

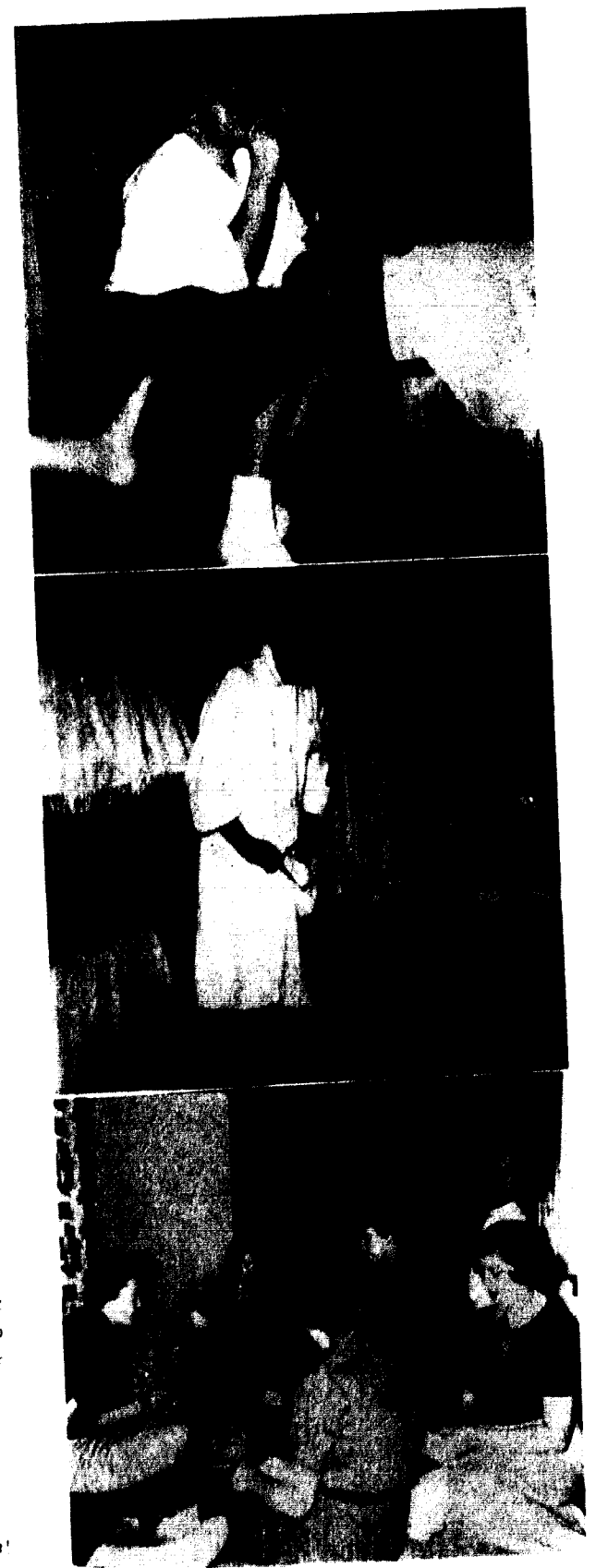

Beta Sigma



Housemother Mrs. Davidson and President Mary Jo Smith.

A very successful rush week started the whirl of activities this year for BSO, Jewell's first national sorority. To open the social calendar these seventeen new Beta's took actives and dates "Out of this World" for a very novel pledge dance.

An early Homecoming kept all hands busy, especially Sylvia Bowles, co-chairman for the event, and brought first place for their house decoration, "A Bird in the Hand," honorable mention for float, and a princess in the Homecoming court. Just as the excitement was dying down a new cause for excitement developed when Mary Jo Smith was selected to reign as Queen of the American Royal.

Row 1: Ann Adams, Pavi Alonen, Nancy Berry, Pat Biber, June Blackman, Bett Bland, Donna Bocker, Sylvia Bowles, Pat Cadwallader, Nancy Casterline, Marilan Chandler, Lyle Clawson. Row 2: Joyce Curtett, Donnie Davis, Carole Dameron, Judy Digby, Mary Dolley, Janet Elmore, Ann Faulson, Wilma Grove, Ruth Ann Hart, Adelle Harshaw, Mary Lou Johnson, Judy Kelly. Row 3: Anna Margaret Kepley, Sally Lackey, Martha LaFrenz, Janet Lukens, Georgia McGregor, Jeanette Moore, Sheri Moore, Shirley Montgomery, Sharon Neal, Normala Newlon, Joyce Parr, Irace Reppeto. Row 4: Maxine Rice, Margaret Rolls, Joyce Rowe, Lince Seal, Kathy Seymour, Charline Skinner, Mary Jo Smith, Bett Lou Tomlinson, Mary Thompson, Landa Welsh, Charlotte Wetzel, Judy Woods.

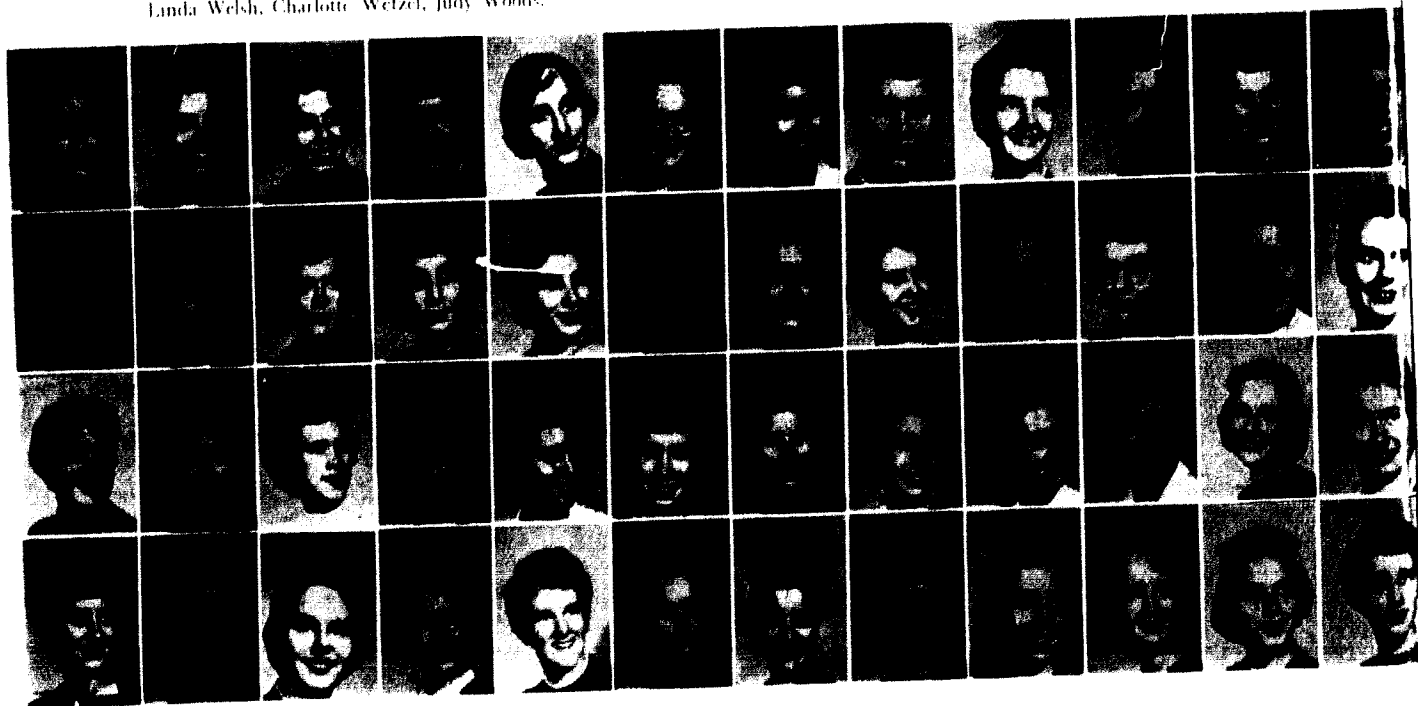

Omicron

A very successful Jewell football team, cheered to victory by five Beta Sig cheerleaders, honored three Beta's by choosing them as their queen and princesses.

Freshman elections found Betas handling minutes and money for that class, while four of the upper class offices were held by Beta Sigs. The ruby and pearl pin is worn by many of the leads in the major dramatic and music productions.

More amateur talent in forensics is displayed by possession of the second place speech trophy. Sportswise, an undefeated team claimed the basketball crown for Alpha Psi, and badminton championships were claimed by Betas.

The installation of a chapter of Alpha Lambda Delta at Jewell found ten of the twenty-six charter members to be Beta's and Who's Who claimed five Beta Sigs. Working hard to keep the BSO national scholarship for the third year, twenty-one girls were listed on the first semester honor roll. Beta Sigs, this year, retired their second consecutive Panhellenic scholarship trophy.

Tatler Revue was a jubilant event for BSO with a Beta reigning as queen and another as her second princess and the Beta Sigs won the third place trophy.

Beta Sigs have been active on the "hill" this year with officers and members in almost every organization; co-editor of the *Student*, associate editor of *Tatler*; and co-chairman of Religious Focus Week. They were very capably led by president, Mary Jo Smith; vice president, Lee Reppeto; secretary, Kathy Seymour; and treasurer, Pat Cadwallader.

The joys and sorrows of each Beta were sympathetically shared by Davy, their much adored house mother — "queen of the Beta Sigs."

Top: Twin sweaters and smiles! Middle: Our queen, Mary Jo! Bottom: New pledge?



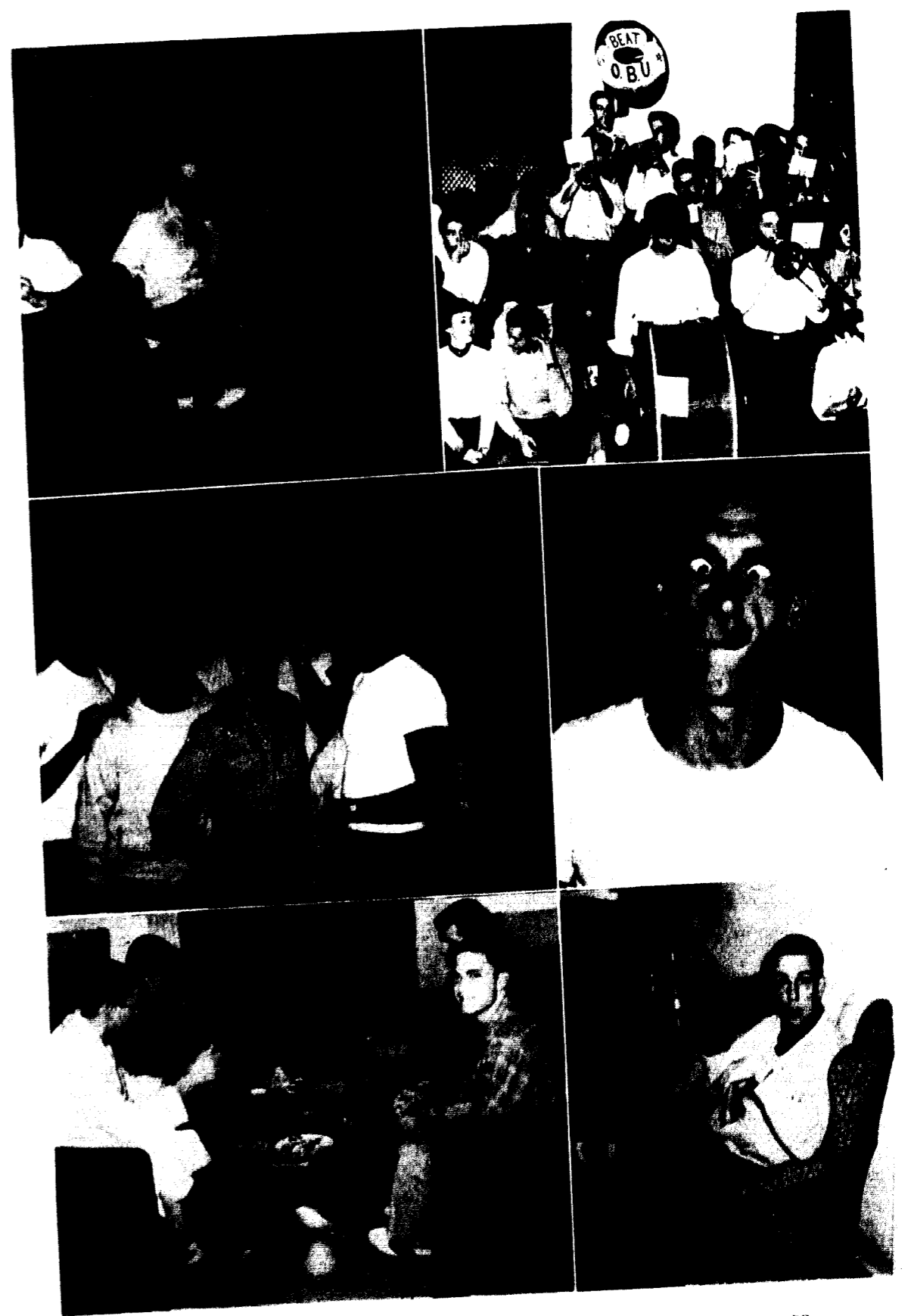
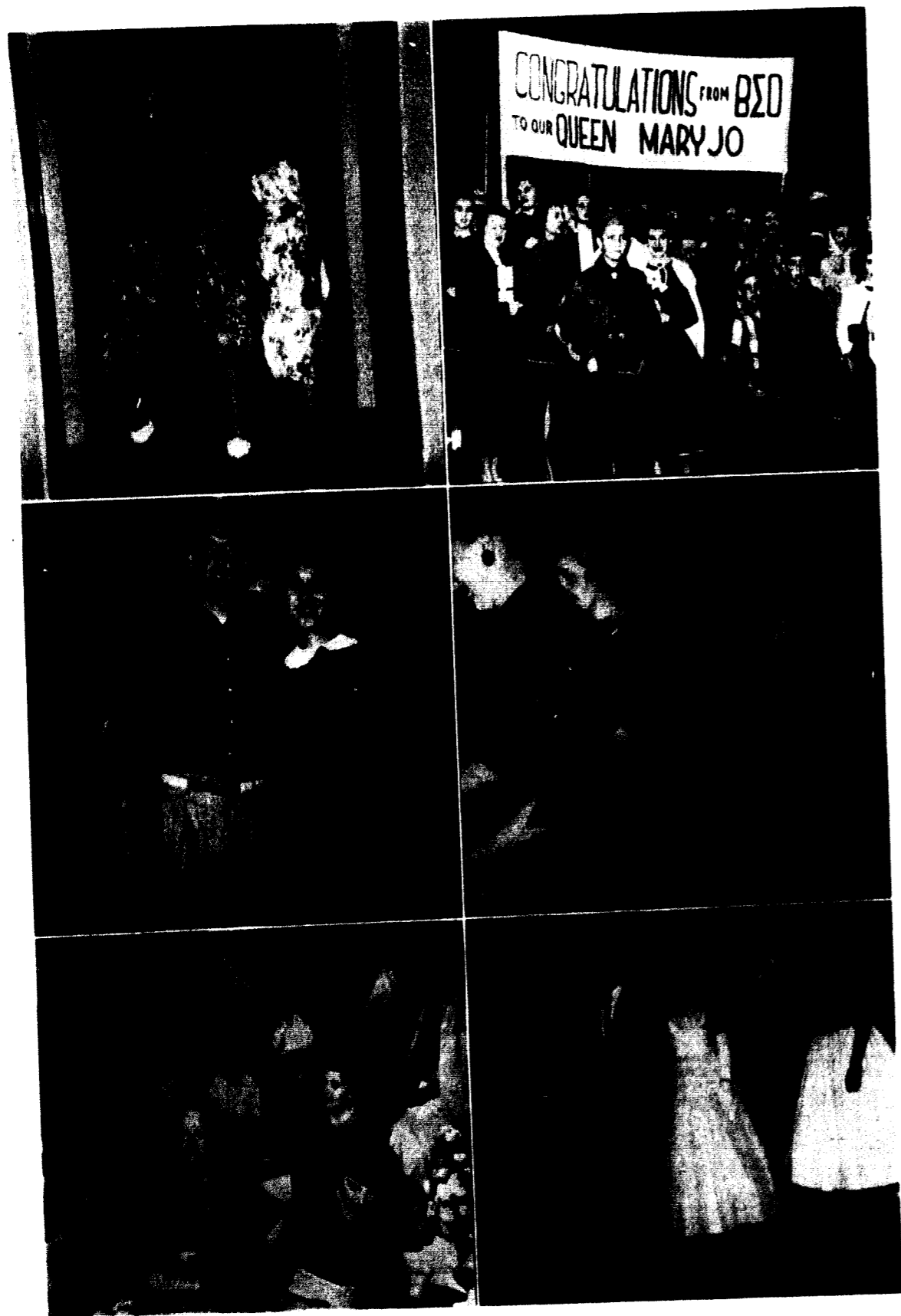

Kappa



No. 1, Earle Dale, and Housemother, Mrs. A. L. Hanna.

The Alpha Delta Chapter of Kappa Alpha has again this year exemplified its Southern heritage on the William Jewell campus.

With the high ideals of a true Southern gentleman as typified by Robert E. Lee, Kappa Alpha's spiritual founder, the chapter has grown into its seventieth year as an integral part of William Jewell College.

This year, as no exception to the past, found many members in active roles in campus activities. In student government, Kappa Alpha placed men in eight of seventeen offices. These included president of the Student Body, senior class president, senior class vice president, junior class president, junior class treasurer, sophomore

Row 1: Jack Armstrong, Bill Barker, Ed Barth, Charles Blalock, Don Blalock, Jerry Bowman, Stan Bowman, Rick Brandom, Art Carder, Royall Clark, Jack Cokely, Jim Colebird. *Row 2:* Earle Dale, Gene Davis, Bill Dwyer, Bob Dye, Larry Elliot, Ed Eubank, Ken Furriff, Loyd Gentry, Bill Grant, Don Gregory, Bill Griffith, Curly Hardy. *Row 3:* Verlin Henry, George Hoff, Allen Howard, Jim Hudson, Sam Hull, Jim Jacobson, Ken Kelm, Paul Kernodle, Paul King, Dick Langner, Jim Martin, Harold McGuire. *Row 4:* Nip Mohler, Larry Nickles, Ollie Parker, Bill Pendleton, Bill Rhodes, Bob Rice, Larry Robertson, Cloud Ragner, Jack Root, Marion Rowan, Scotty Slater, Dave Splan. *Row 5:* Lee Stertz, Charles Swanson, Jim Tate, Landell Trimble, Dan Triplett, Larry Voge, Jim Vogel, Bob Weaver.



Alpha

class vice president, freshman class president and freshman class vice president.

Many others were active in honorary and service organizations, music, forensics, and special honor groups, including two members in Acons and two in Who's Who in American Colleges and Universities. In scholarship, the actives of Kappa Alpha placed first among all fraternities. The Tatler was also co-edited by one of the Southern Gentlemen.

In the field of organized college sports, including basketball, football, track, baseball, and golf, the "rebels" were again well represented.

The social events of the year provided a vast amount of fond memories to be carried through the years. The fun started with the fall formal, "A Night in Venice," and culminated with the semi-annual "Dixie Ball" in the late spring. One of the in-between highlights was our Convivium, a memorial banquet held each year in honor of Robert E. Lee. This year's banquet speaker was H. M. "Puny" White, a past Cardinal athletic great. Other activities included Homecoming float and house decorations, "Weena, the queen of the Jungle," Tatler Revue Skit, and the competitive singing of Rhythm Round up.

The success of the year was centered around the capable leadership of our officers who were: Earle Dale, No. I; Larry Voge, No. II; Harold McGuire, No. III; George Hoff, No. IV; Larry Nickles, No. V; Nip Mohler, No. VI; Ed Eubank, No. VII; Dan Triplett, No. VIII; Jack Cokely, No. IX; and Jim Vogel, No. X.

Mrs. A. L. Hanna, our house mother, through her dignity and true hospitality generated and maintained an atmosphere of the Old South. The hearts of not only the Alpha Delta Chapter but the entire campus were won by this lady of true Christian ideals.

Top: Look what Santa brought! *Middle:* A real Southern gentleman! *Bottom:* Oh, don't be bashful, Kenny!





Ward Stuckey, High Alpha, with housemother, Mrs. Charles Graham.

Lambda

The Epsilon Nu Chapter of Lambda Chi Alpha, the youngest and largest national fraternity, has grown and prospered on the Jewell campus this eventful year. As well as ranking high on the campus among fraternities in scholarship, the chapter was second in the nation among its own 151 chapters.

Prominent campus leaders included the presidents of Pi Kappa Delta, The Young Republicans Club, The Student Affiliate Chapter of The American Chemical Society, Alpha Phi Omega, and the Sophomore Class. Lambda Chi Alpha was well represented in the honor organizations and as participants in the college plays and operas.

Kou 1: Charles Ackerson, Bob Bales, Jim Banning, Chuck Borchelt, Steve Bliss, Joe Bandy, Howard Brown, Keith Brown, Jerry Curnutt, Howard Dunn, Jerry Eaton, Jerry Fuhrman. *Kou 2:* Dick Gabbott, Tom Graves, Dave Gray, Bob Hardy, Don Harris, Jack Hopson, Bob Howard, John James, Bill Johnson, Bill Kramer, Walt Kraenovsky, Marion Kratzer. *Kou 3:* Galy Leiter, Stan Lemons, Don Lindsay, Harold Maddera, Jack Masters, Dick McNally, Holly Newton, Don Owen, Jim Puch, Skip Ramsey, Bob Ruch, Gary Sahn. *Kou 4:* Richard Schwartz, Charles Schwadde, Page Starr, Garrett Smith, Ward Stuckey, Paul Sturges, Bob Tinsley, Jim Trout, Dale Vaughn, Ken Winterowd, Don Witt, Jerry Wittenmeyer.

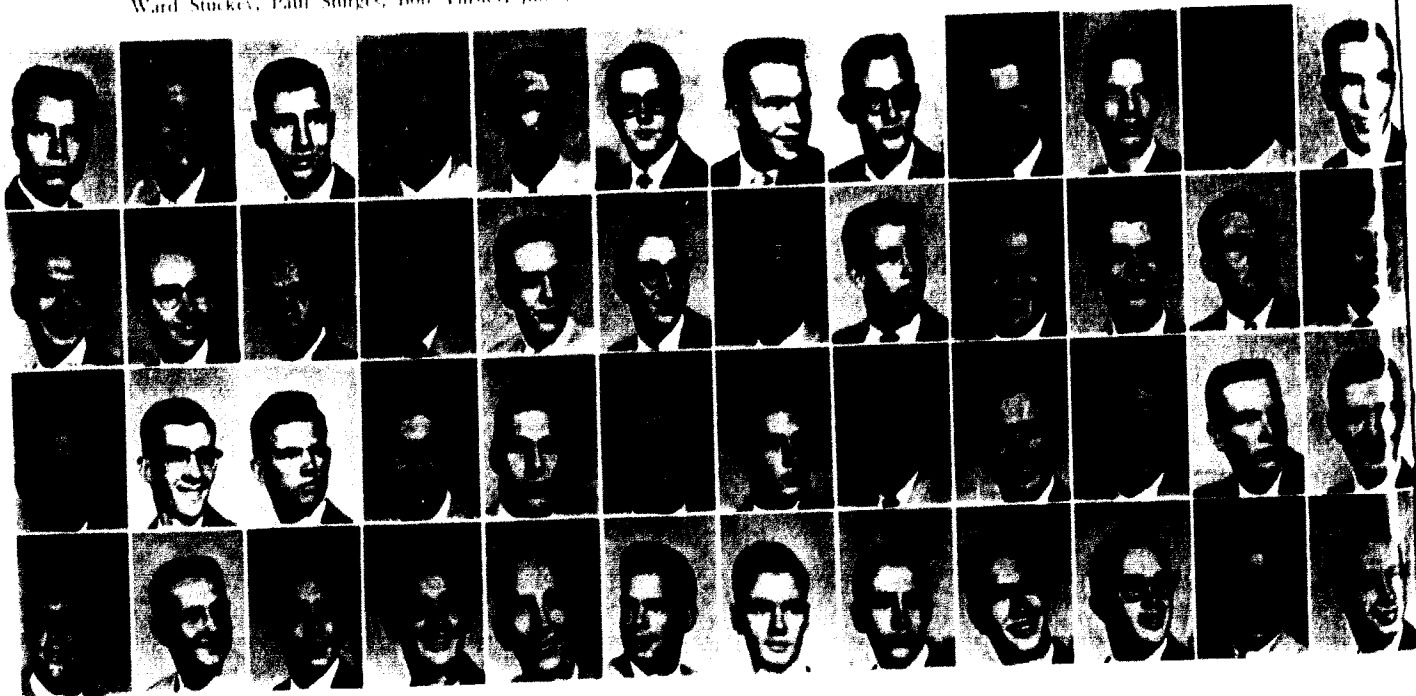

Chi Alpha

For the third year in a row the Lambda Chi's have won the Fall Festival Speech Trophy; they also won, 1956, the first place trophy for "A" team softball and a trophy for their performance in Rhythm Roundup. During the entire year the Lambda Chi's were strong contenders in all of the Intramural sports.

The chapter was very successful this year with their Tatler Revue production. Their skit captured second place.

Lambda Chi's were active in such varsity sports as football, basketball, track, cross country, swimming, and this year's wrestling captain was a Lambda Chi.

Homecoming this year resulted in placing two more trophies on the mantle at the Lambda Chi house. The house placed with the "Tarkio Falls" theme and "Don't Be Cruel" was the theme for the float.

The social activities began with an all chapter bowling party over in Kansas City. Next on the calendar was a "Hobo Dance" presented by the pledges. "Allegheny Moon" spotlighted the first semester as the theme for the Fall Formal. A "Be My Valentine" dance started off the second semester in an enjoyable way. This spring the peak of the social year was the "White Rose Crescent Ball" and the picnic the following day. Throughout the year informals and open houses were held to keep anyone from spending a dull evening at home.

Lambda Chi's are being led by the following officers: Joe Bandy, President; Jerry Curnutt, Vice President; Rich Schwartz, Secretary; George Rowland, treasurer; Harold Maddera, Social Chairman.

The Lambda Chi's are truly thankful for the understanding and deep interest which Mother Graham has shown during the past year. She helped in many ways to make this past year a memorable one for Lambda Chi Alpha.

Top: Congratulations to a new pledge. *Middle:* Nobody's listening. *Gay.* *Bottom:* Chinese checkers, of course.



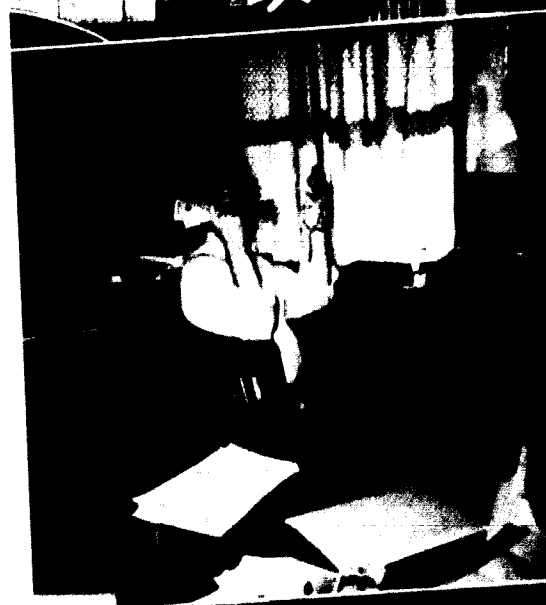
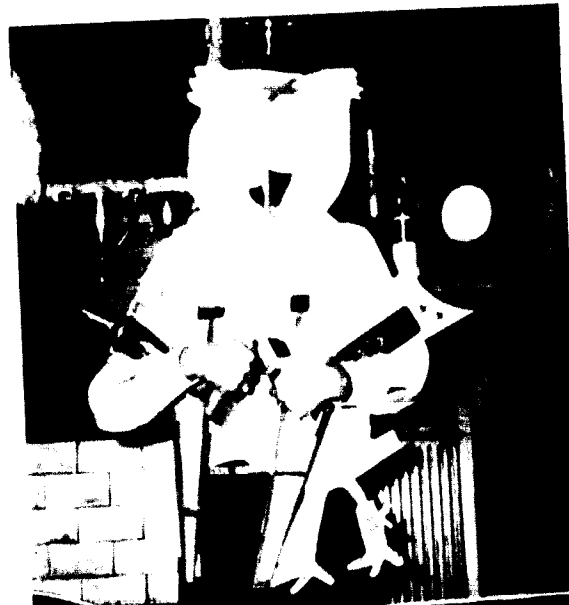

Phi Gamma



President, Dick Willoughby with House Mother, Mrs. A. B. Crawford.

Phi Gamma Delta is proud of the distinction of being the oldest fraternity on the Hill. Previous to its admission as a chapter in Phi Gamma Delta, Zeta Phi was a local fraternity organized in 1871.

Leading Phi Gamma Delta this year have been Dick Willoughby, president; Mike Johnson, treasurer; Jack Bates, recording secretary; Dave DeShon, corresponding secretary; Bob Bowers, historian; and Curt Bye, rush chairman.

The "Fiji's" began the year in a big way by pledging eighteen freshmen boys, who started the social season off with a bang with their pledge dance. Each room of the Phi Gam House was decorated that night like a song,

Row 1 - Dean Adams, Jack Bates, Wayne Bidwell, Fred Binchocher, Jim Bloss, Bob Bowers, Curt Bye, Carroll Clark, Peter Cooper, Blencow Daniel, Dave DeShon, John Duggins, Row 2 - Bob Dunn, Dick Ershock, Jack Gabriel, Al Gibbons, Jim Gilhaus, Walks Graham, Bob Harmon, Gerry Henderson, Don Horch, Larry Long, Mike Malone, Bob Mashfield, Row 3 - Gerald Meyer, Charles Moore, John Newberry, Leonard Poppenhagen, Dave Sarver, Terry Short, Rod Swearingen, Gary Wagner, Jerry Warman, Dick Willoughby, Jerry Wings.



Delta

with the predominant theme, "Prisoner of Love." Our winter formal was entitled Heaven and Hell, and our spring informal was a rootin' tootin' Western Dance. But, of course, the big event of the year was our "Fiji Weekend," which included a Fiji Island Party in costume Saturday night and a picnic Sunday afternoon. Numerous informal date parties were held throughout the year, celebrating our football and basketball victories. In the spring, picnics took the limelight, and the Phi Gams had their share.

Dances weren't all! The Fiji's gave turkey dinners for all the sororities, two open houses, a luncheon for their alumni during Homecoming, and their big annual "Pig Dinner." This year the Section Convention of Phi Gamma Delta was held here, making it an even bigger year for them.

The height of the year came at Tatler Revue, as the Phi Gams won the first place trophy with their parody on "Julius Caesar." Such comedians! The boys pitched right in at Homecoming and came up with their clever "Owlch" meat grinder float and a huge rocket ship house decoration, both of which they were proud of.

But Phi Gamma Delta also has campus leaders with an Aeon, members in nearly all honorary campus organizations, and members on Homecoming and Religious Focus Week committees. The "Fiji's" are proud of their boys' accomplishments.

Our housemother, Mrs. A. B. Crawford, was on hand for her third year at the house to welcome visitors and to be a sympathetic mother to each of the boys, whose respect and friendship she has always held.

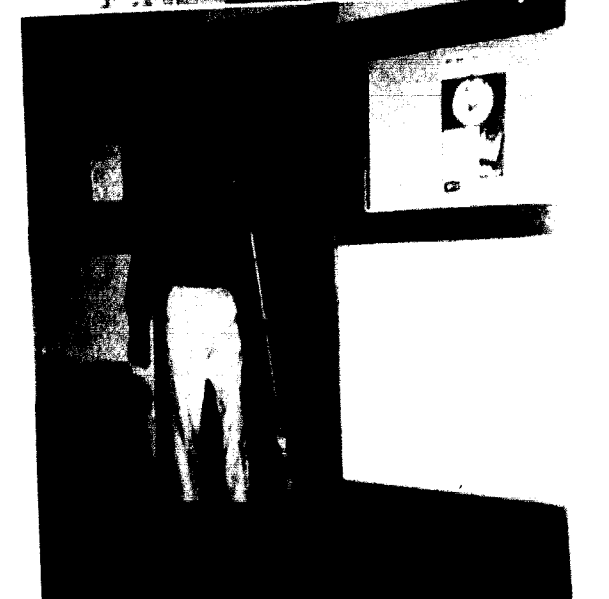

Top - Which twin has the feathers? Middle - Caught in the act! Bottom - What's with the foot?



Commander Pat Cartwright with House Mother Mrs. H. Huff

Sigma

For sixty three years, Sigma Nu has contributed largely to the activities on and around the hill — and this year was no exception.

First, after coming back to our freshly painted house, we completed a successful "Rush Week," which added 17 new members to our pledge class. Socially, Sigma Nu's first function was the annual pledge hayride. This was followed by our Christmas Dance, with its unusual gifts. We started the New Year off right with our Hi Rickety Dance, with Sylester White's band. This was closely followed by our Gandy Dance, which looked like a Rail roaders Convention. This was all topped off

Row 1: Dick Bule, Dick Blackwood, Charles Broomfield, Pat Cartwright, Earl Coel, Ed Conway, Tom Connors, Dean Corum, Tom Cox, Ed Dorsett, Jim Fallman, Myron Hart. *Row 2:* Wesley Hedges, Bill Hubbard, Bob Jamieson, Don Jamieson, Bob Johns, Ron Kelley, Carl King, George Lags, Ken McIntyre, Tom McIntyre, Bill Meyer, Ed Payne. *Row 3:* David Pools, Barney Raborn, Ron Rigdon, Chuck Rowe, Jim Shank, John Shepherd, Jim Stephens, Gale Strother, Gene Sullins, Ron Turner, Durward Watson, Bob Williams.



Nu

by the White Rose Formal, a beautiful traditional dance at which this year, George Tidona's band played.

Our "We're Really Perkin" float brought to the Sigma Nu's for the second straight year a first place trophy, while getting Honorable Mention in house decorations for our "Let's Nail 'em" idea.

On the hill, Skeeter Payne won the "Most Ugly Man Contest," which we should win for many years to come; just look at our reserves. Elsewhere, two of our brothers were selected for Who's Who; four were in the Shakespeare production; one brother is a member of Acous; several brothers were active in Student Senate and many other activities on the hill.

In Sports, we again started off a successful bid for the retention of the intra mural trophy, which we have won for two years in a row, by winning both the "A" and "B" league football. In Varsity Sports, Sigma Nu's were active in every phase from Football in the Fall, to Baseball in the Spring, with one brother Co Captain of Basketball, and another brother Captain of the Track team.

An especial debt of gratitude is owed to our House Mother, Mrs. Homer Huff, who again proved to be our favorite Sigma Nu Girl.

Officers for '56-'57 were Pat Cartwright, Commander; Ed Payne, Lt. Commander; Wes Hedges, Carl King, Treasurers; Barney Raborn, Recorder; Ken McIntyre, House Manager; and Ron Rigdon, Rush Chairman.



Top: Birdseye view of new pledge. *Middle:* No, that's not the Liberty bell! *Bottom:* A Sigma Nu pinning srenade!

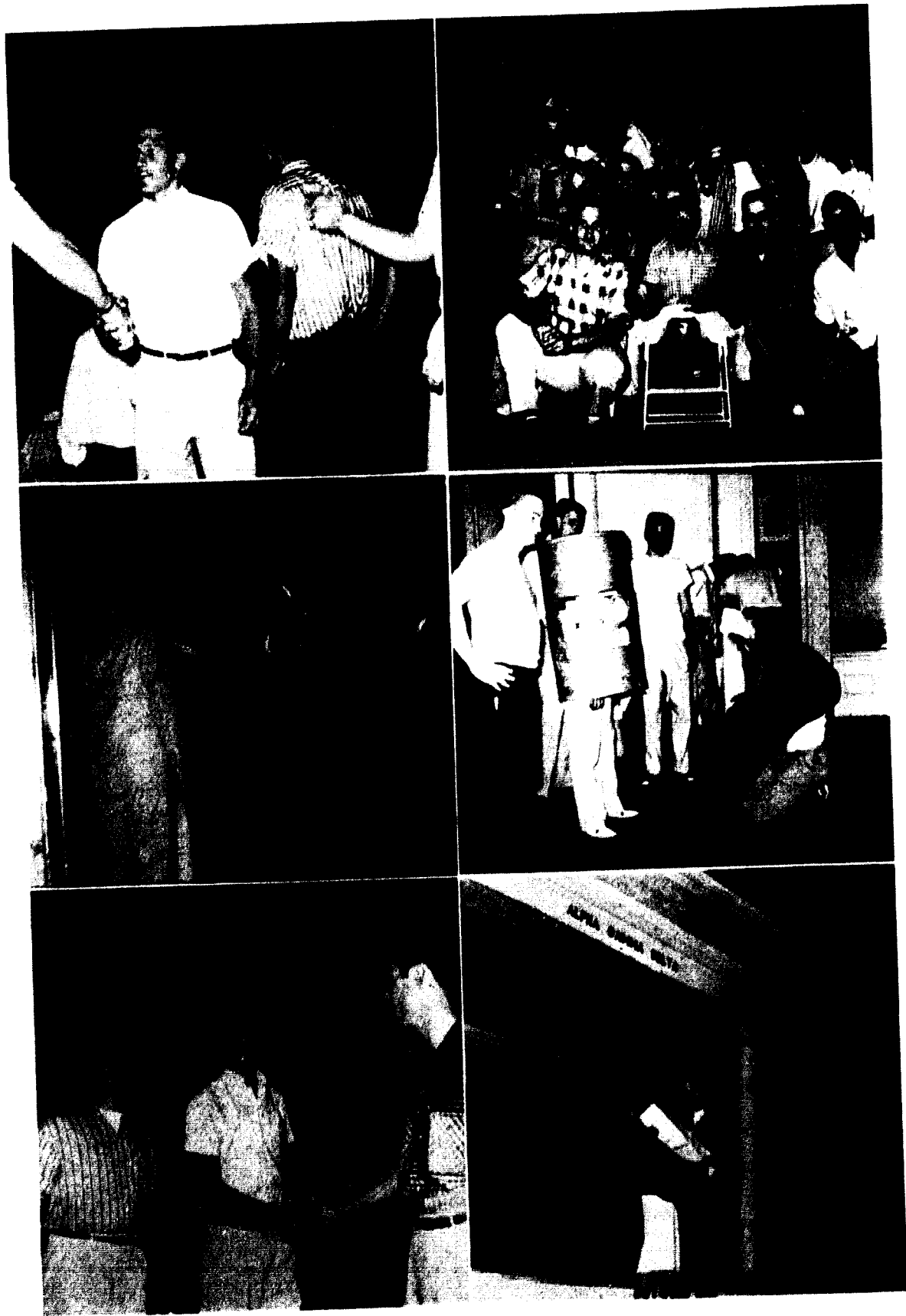

Independent Society

During the year just past, it has once again been the aim of the Independent Society to "promote the spirit of sportsmanship and fair play, and to secure recognition, as well as to provide activity" for its members, as the preamble to the constitution of the organization states.

For the third year, the society had continued its very profitable association with the National Independent Students' Association, of which it became a member in 1955. However, the society will remember this year's affiliation with the N. I. S. A. because for the first time, it sent a delegate to the national convention.

Incidentally, the N. I. S. A. was established in 1938 at the University of Oklahoma, Norman, Oklahoma. Since that time, its growth in many parts of the country has been little short of remarkable, and its numbers many independent groups in its ranks.

The year for the Independent Society started with its "Barn Party," always a gala event characterized by a real "folksy" atmosphere of jeans and guitars. Then, the society worked feverishly for Homecoming on its float, using a Scotch theme.

One event which is always important to the year of I. S. is its Christmas program for the veterans at the Excelsior Springs Veterans' Hospital. This year, we provided music, magic, jokes, and acting of high dramatic force (actually, it was only a skit) for the vets, who seemed to enjoy themselves. Afterward, the society members carolled through the wards, to those who were unable to see the main program.

I. S. began the second semester with its "shipwreck" party, which was a hoisterous affair indeed. Most the remainder of the semester was occupied with work on Tatler Revue and Rhythm Roundup.

The society was particularly proud of this year's Tatler Revue skit, "The Legend of the Sorcerer's Hat," staged in the darkness of a magician's "cave"

it retold the old tale of a wizard who owned a hat which made master of realms of sorcery, and the consequences of his leaving this wonderful hat in the hands of his mischievous novice.

On the social side, the year for the group was brought to a close with its annual banquet, when the group's officers for the coming year were installed.

Yet a resume of the main social events of I. S. does not recapture the laughter and gaiety of our skating parties, informal parties, and weekly programs, even though these, too, were an integral part of the year for the society.

In campus activities, many Independents were in positions of leadership. The editor of the paper, the first semester, the president of the Ministerial Association, second semester, and the president of Pi Gamma Mu were members of I. S.

In addition, the society supported and took part in many other campus organizations and activities. Members participated on the staff of the *Student*, in Student Senate, B. S. U., Y. W. A., Ministerial Association, Pi Gamma Mu, Pi Kappa Delta, Sigma Tau Delta, Alpha Lambda Delta, Beta Beta Beta, American Chemical Society, B.S.M., Psychology Club.

The organization owes a special debt of gratitude to Mrs. Vernon Mitchell, who assisted us at the beginning of the year, and particularly, to our faculty sponsor, General Roy H. Parker, whose counsel and assistance was invaluable.

Officers for the past year, were Ed Chapman, president; Don Browning, vice president; Wanda Johnson, secretary; Hannah Elze, treasurer; Bill Beshears, student senate representative; Harriet Karkut, social chairman; Marian Gallenwater, Kathy Lesick, Jerry Skaggs, program chairman; Ron Knapp, chaplain; Mary Bromough, music director; Del Downing, boys' intramural director; Martha Mathews, Women's representative.

Row 1: Arthur Babbitt, Bill Beshears, Mary Bromough, Don Browning, Ed Chapman, Hannah Elze, Marian Gallenwater, Naomi Graves, Virginia Hurt, Wanda Johnson, Victor Jordan, Harriet Karkut, Row 2: Martha Mathews, Georgia Peters, Gale Spillman, Scott Stafford, Phyllis Strawn, Dorothy Trigg.



Who's Who

Who's Who in American Colleges and Universities is a published form of national recognition for achievement, scholarship, and character of students of more than 700 colleges and universities of faculty members representatives of various activities and headed by Dean Edson. They are accepted into the national organization after submitting a record of their achievements. This year, the group was the largest ever selected from William Jewell.

Those who were chosen this year are:

Richard Blackwood, Economics major; Student Senate; Sigma Nu.

Sylvia Bowles, Big Sister; 1956 Homecoming Chairman; Panaegis; Pi Gamma Mu; French major; Beta Sigma Omicron.

Ed Chapman, 1956 Student Editor; Pi Kappa Delta; Ministerial Association; Independent Society.

Earle Dale, Kappa Alpha No. 1; Athletic publicity director; Acons; Senior Class President; political science major.

Carole Dameron, '56-'57 Hub manager; Panaegis; Phi Sigma Iota; Alpha Lambda Delta; Psychology Club; English major; Beta Sigma Omicron.

Ruth Ann Harr, Student Senate and Senior class secretary; Panaegis; Big Sister; Alpha Lambda Delta; music major; Beta Sigma Omicron.

Don Kincaid, football; "J" Club vice president; P.E. Majors Club president; P.E. major.

Ken McIntyre, Sigma Pi Sigma; Acons; football; "J" Club; physics major; Sigma Nu.

Iralee Reppeto, Sullivan psychology award; Psychology Club president; Pi Gamma Mu; senior class treasurer; Big Sister; Alpha Lambda Delta; psychology major; Beta Sigma Omicron.

Mary Jo Smith, sophomore class treasurer; '55 Student editor; Panaegis; Beta Beta Beta; Pi Kappa Delta; American Chemical Society; Beta Sigma Omicron president.

Imi Vogel, Kappa Mu Epsilon; American Chemical Society; Acons; Land; Westminster Fellowship; Kappa Alpha; Chemistry major.

Carolyn Weaver, K.A. Rose; Parents Day publicity chairman; William Jewell Players; Tattler business manager; Alpha Delta Pi; sociology major.

Sara Yocum, Big Sister Council president; Melrose Hall president; E.O.P. president; Panaegis; Pi Gamma Mu president; Psychology Club; Elementary education major.

Back row: Imi Vogel, Ken McIntyre, Dick Blackwood, Don Kincaid, Earle Dale, Ed Chapman, Iralee Reppeto, Sara Yocum, Mary Jo Smith, Ruth Ann Harr, Sylvia Bowles, Carole Dameron.



EARLE W. DALE



RUTH ANN HARR

Colonel Alexander Doniphan and First Lady

The most distinguished American connected with William Jewell was General Alexander Doniphan. This famed hero of American history led his men in the longest march of the Mexican War of 1846.

Earle W. Dale was selected as the senior man possessing those qualities of leadership which characterized Alexander Doniphan. He was voted as Colonel Alexander Doniphan, the senior man most likely to "march" the farthest after leaving William Jewell.

Earle was president of his junior and senior classes, as well as vice president of his freshman and sophomore classes. His leadership capacity also included his being No. 1 of the Kappa Alpha

Order, an Acon, and a member of Who's Who in American Colleges and Universities. Earle was also athletic publicity director at William Jewell.

The finest type of womanhood is typified in the senior woman chosen as First Lady of the Campus. Miss Ruth Ann Harr of Cosby, Missouri, was the choice of the student body as the woman who will most successfully dedicate her character, scholarship, leadership, and personality in future usefulness to society.

Ruth Ann has been co-chairman of Religious Focus Week. Her campus leadership is apparent in her record, a member of Panaegis, Who's Who in Colleges and Universities, Alpha Lambda Delta, La'Camerata, and Big Sister Council, and a member of Beta Sigma Omicron sorority.



Standing: Hannah Elias, Sara Yocum. Seated: Ruth Ann Harr, Donna Bailey, Mary Jo Smith, Carole Dameron, Sylvia Bowles.

Panaegis

Each spring those women of the junior class considered outstanding in the qualities of character, leadership, scholarship, and service are elected to Panaegis, the highest honor which can come to a William Jewell woman. Members of Panaegis are identified by a tiny gold key, on which is inscribed the image of the goddess of wisdom, Athena, and the word "Panaegis."

The women of Panaegis participate in activities of service to their fellow students. The activities are done without recognition, thus showing the qualities which Panaegis members are expected to exemplify throughout life as they have formerly

done on the William Jewell College campus.

One of the outstanding events is the breakfast held by Panaegis and Aeons on the morning of Baccalaureate Sunday. An alumnus of the college is the speaker, and many former members of Aeons and Panaegis return for this occasion.

The advisors are Miss Catherine Bates, Miss Ruth McDaniel, Miss Virginia D. Rice, and Professor P. Caspar Harvey.

Panaegis members this year include: Hannah Elias, Sara Yocum, Ruth Ann Harr, Donna Bailey, Carole Dameron, Sylvia Bowles, and Mary Jo Smith.

Aeons, the honor society for senior men on the William Jewell campus, was founded in 1905. In its more than half a century of existence, the organization has avoided attempts to attract attention, instead, working quietly but effectively to promote the best interests of William Jewell College.

The society is self-perpetuating. Its members are chosen each year from the outstanding men of the junior class on the basis of leadership, scholarship, and service. The group is a secret society, and except for the black and white armbands which

are worn at the time new members are elected and their small crossed keys badge, there are few outward manifestations of their honor. The Aeons strive to bring about a higher level of thought and action on the campus through the exemplary conduct of the individual members.

Faculty members who are Aeons are Dr. Edson and Professor Harvey. Dr. Binns is an honorary member.

Seniors who were this year honored with the gold crossed keys badge are: Jim Vogel, Dick Willoughby, Ron Richmond, Ken McIntyre, and Earle Dale.

Aeons

Earle Dale, Jim Vogel, Ken McIntyre, Ron Richmond, Dick Willoughby





Joyce Shriver, Mary Ray, Sylvia Bowles, Mace Canning, Lois Campbell, Joyce Burnett, Jo Hartnett, Carol Carter, Sheri Moore, Lois Kuchenbecker, Charlotte Wetzel, Stan Caldwell, Stan Lemmons, Naomi Graves, June Blackman, Laine Ray, Judy Root, Ed Damer, Georgia Pierce, Ken Kelm, Linda Kay Welsh, Myra Lane, John Carlsle, Miss Virginia D. Rice.

William Jewell Players

The William Jewell Players is an organization of varied talents and experience. In October, the Players presented "Curtain 7:30," a series of one act plays which proved to be a rewarding experience for both actors and audience. "The Silver Cord" presented in November will long be remembered

for its skillful acting and staging. Cooperating with the music department the Players staged the libretto of Bach's "Childhood of Christ." At the annual spring banquet new members were received, and the Players gathered to review the season, looking forward to the future and to act in the present.

Maurice Montgomery as Socrates and Naomi Graves as Zantippe, starring in "The Shrew."



John Carlsle portraying Henry VIII and Mary Ray as Catherine of Parr in "The Egg."

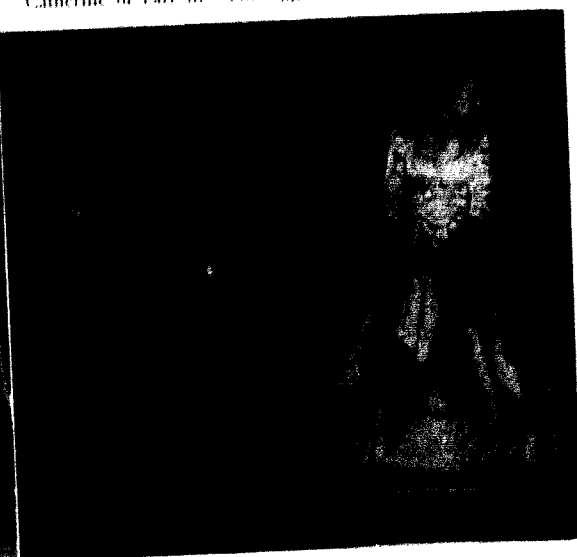

Back row: Fred Wilson, Wayne McGinnis, Everett Stover, Glen Johnson, Ron Knapp, Joe Frazier, Jim Banning, Roger Anderson, Ted Aychon, Bill Young, Jon Wilker, Unidentified. Middle: Victor Jordan, Harold Roberts, Don Herrick, Earl McElwee, Lee Russell, M. C. Wright, Rex Wood, Unidentified, Scott Stafford, John Hackworth. Front row: Jim Henry, Sam Ganaway, Fred Belk, Gerald Phillips, Dr. Hester, Dr. Moore, Bob Richardson, Jesse Funkhouser.

Ministerial Association

On April 30, 1953, the male ministerial students of William Jewell College reorganized in accordance with provisions of a formal constitution and adopted the name of the H. I. Hester Ministerial Association in recognition of Dr. Hester and his twenty eight years of personal interest, leadership, and invaluable counsel to students preparing for Christian service. Though not always identified by its present name, the Ministerial Association is the oldest organization on the Hill, having been in existence since the beginning of Jewell's history.

At present, the organization conducts its activities with the assistance and guidance of Dr. Moore, Associate Professor of Religion. Due to the unselfish service rendered by Dr. Moore and added publicity, the participation in the Ministerial Association has increased considerably within the past year.

The members of the organization took a poll this year of the effectiveness of their Christian work upon their Church congregations. This was a big activity for the group.

Wednesday afternoon meetings are held at 3:00 p.m. in Jewell Hall. The purpose of these

meetings is to help the pastors and prospective pastors in the different problems that they face or will face. The program committee selects speakers from the seminaries and nearby churches to relate their experiences on topics of vital interest to the present and future ministers of the H. I. Hester Ministerial Association. These programs include pastoral counseling, visitation, funerals, weddings, social relationships, and pastoral libraries.

The officers for the past year have been:

<i>First semester</i>		<i>Second semester</i>
Gerald Phillips	<i>President</i>	Bill Beshears
Bill Beshears	<i>Program V.P.</i>	Roger Anderson
Harold Roberts	<i>Membership V.P.</i>	M. C. Wright
M. C. Wright	<i>Sec. Treas.</i>	Fred Wilson
Jim Henry	<i>Senator</i>	Jim Henry
Sam Ganaway	<i>Missionary Chr.</i>	Sam Ganaway
Fred Belk	<i>B.S.U. Rep.</i>	Fred Belk
Joe Frazier	<i>Freshman B.S.U.</i>	Jessee Funkhouser
Richard Owens	<i>Sports Director</i>	Richard Owens
	<i>Social Co-Chair.</i>	Harold Roberts
		John Hackworth
		Fred Belk
Bob Richardson	<i>Chorister</i>	
John Hackworth	<i>Pianist</i>	Gerald Phillips



Back row: Jimmie Willis, Joan Vogt, Janet Owen, Judy Mohler, Gretchen Van Hooser, Sandy Robinson, James Seal. *Middle:* Betty Lou Tomlinson, Donna Lambert, June Blackman, Kathy Seymour, Bev Jones. *Front:* Marilyn Burtner, Nancy Berry, Sue Johnson.

W. A. A. The Women's Athletic Association assists in the promotion of a recreational program of sports and fosters the ideals of good sportsmanship. The activities of W. A. A. include intramural sports and college tournaments, for which varsity teams were chosen to represent Jewell. Leading the group as president this year has been June Blackman.

Back row: George Lago, Ralph Kincaid, Ed Georff. *Middle row:* Ron Haggard, Ralph Stone, Clarence Cox, Bob Guesy, Coach Norman Short, Bob Howard, Mike Lentz, Ben Dwoehoff, Don Kincaid, Dave Kuhlman, Ray Burris. *Front:* June Blackman, Jimmie Willis, Georgia Gilmore, Nancy Berry, Pat Cadwallader, Betty Lou Tomlinson, Kathy Seymour, Mrs. Kinman, Judy Mohler.



P. E. Majors The Physical Education Majors Club is in its second year of existence on William Jewell's campus. Faculty advisor is Mrs. Kinman, girls' physical education instructor, along with the coaches. This year the club sponsored a water ballet which was presented in January. Serving as president the past year has been Don Kincaid.



Back row: Mrs. E. M. Derwacter, Johana Cook, Naomi Keele, Marge Shelton, Joan Rhodes, Marion Walker. *Middle:* Marilyn Eller, Zolpha Ketchum, Linda Wilson, Ravella Johnson, Joyce Wintley. *Front:* Ind. Harmon, Verna Lee Reed, Earnestine Claxcomb, Grace Beshears, Lou Roberts, Twyla Stover.

Gamma Beta Nu Organized in 1931, this group composed of wives of ministerial students at William Jewell carries out the idea of its motto, "Wives help to win." Their banquet this year marked their twenty-fifth anniversary and was celebrated on Mrs. Derwacter's birthday. Leading the group this year was Grace Beshears, president.

Squawkers Squawkers was newly organized this year with the membership being limited to five members from each social organization, non-affils, and I.S. The purpose of the organization is to further school spirit. During the year the group sat together and cheered the "Big Red Team" on to victory. President for the year has been Dixie Renner.

Back row: Joe Bandy, Joe Frazier, Sam Hull, Ken Lunt, Harold McGinnis, Jim Trout, Don Browning, Tom McIntire, Jack Gabriel, Bob Maxfield, George Boyd, Gay Kuetner, Pat Bibler, Ken Moore, Jim Lewis, Martha Matthews. *Middle:* Joan Vogt, Janet Owen, Ann Bushfield, Nancy Berry, Marguerite Smith, Nancy Lzell, Nancy Castorino, Ann Adams, Sally Lacker, Pat Cadwallader. *Seated:* Dixie Renner, Cara Rodenbach, Donna Lambert.





Back row: Vania Holtby, Cecile Jung, Marlene Schwingle, Dorothy Tripp, Shirley Williams, Beverly Riddle, Phyllis Strawn, Phyllis Clark, Kathy Levick, Marilyn Poley, Janet Turken, Judy Woods, Mary Ray, Virginia Algerts. *Third row:* Marilyn Lyon, Dixie Murray, Linda Kay Welsh, Bev Criswell, Judy Bartram, Gretchen Van Hooser, Beth Ficklin, Sheri Newbrough, Lois Campbell, Kathy Sadler, Margaret Parks, Marion Gallenwater. *Second row:* Setsuko Fujiwara, Marchine Morgan, Sara Youum, Margaret Ann Rolfe, Margaret Carman, Virginia Hurt. *Front:* Dolores Ray, Dot Mohler, Carol Ann Carter, Freddie Fitzgerald, Barbara Ginn.

E. O. P. The motto of Epsilon Omega Pi is "Into Service Prepared." This organization is composed of girls preparing for full time Christian service. Help Hungary and collecting clothing for overseas are among the service projects of the group.

Back row: Kathy Levick, Beverly Riddle, Judy Bartram, Dot Tripp, Normale Newlon, Wilma Groves, Shirley Williams, Kathy Nelson, Phyllis Strawn, Cecile Jung, Sandra Morgan, Alice Canning, Kathy Seymour, Phyllis Clark, Nancy Hambrongh. *Middle row:* Marian Gallenwater, Carol Carter, Lu Esther, Rosemary Cross, Beverly Criswell, Osa Marie Eppinger, Joy Pulver, Esther Oliver, Mary Bronough, Joy Stone, Mary Enth, Sharon Lewis, Marilyn Lyon, Linda Kay Welsh. *Front row:* Virginia Hurt, Ruth Ann Harr, Judy Woods, Nina Faye Cox, Charlene Skinner, Iole Lutes, Setsuko Fujiwara, Margaret Rolfe, Adelle Hinshaw, Pat Kelly, Azora Jeffords.



Y. W. A. The Ann Hasseltine Y. W. A. endeavors to promote religious activities and emphasize missions. Y. W. A. girls made weekly visits to its mission project, Hilltop. President has been Iole Lutes with Mrs. Roy Parker and Mrs. David Moore as counselors.



Back row: Miss Georgia Bowman, Don Watt, Tom Gray, Bob Stone, Jerry Curmitt, Dave Gray, George Sublett, Max Von Erdmannsdorff. *Front:* Ann Lamborn, Abiah Burke, Wilma Groves, Joyce Parr, Gail Minter, Mera Lane.

Pi Kappa Delta Pi Kappa Delta national forensic fraternity, represented William Jewell in speech tournaments in six states involving more than 250 schools. In statewide competition senior debate, Jewell boasted the only undefeated team. Dr. Georgia Bowman coaches the squad, and Max Von Erdmannsdorff has served as president.

Sigma Tau Delta Mu Beta chapter of Sigma Tau Delta has attempted to stimulate its members to express truth, beauty, and design, the motto of their fraternity, in their writings. Initiation was held at a festive Christmas party. Sponsor of Sigma Tau Delta was Professor Austin C. Edwards, and president was Judy Root.

On steps: Bill Young, Norma Langer, Dave Gray, Don Darnell, Mary Bronough, Charlene Philippe, Ed Chapman, Francine Coffey. *Standing:* Mr. Austin Edwards, Dr. James Carver, Judy Root, Carol Carver, Carroll Clark, Jack Root, Muriel Montgomery, Ken Kehn. *Front:* Sara Youum, Judy Harman, Cynthia Hum.





Standing: Mrs. Robert Trotter, Dr. U. R. Pugh, Mr. R. Parker, General Roy Parker. *Seated:* Dave Morton, Tom Lynch, Pat Kelly, Jud. Root, Martha Borgstadt, Jim Lewis, Tom Graves.

Phi Alpha Theta Phi Alpha Theta, national honorary history fraternity, has been active under the leadership of president Jim Lewis and sponsors Dr. Pugh and Chaplain Parker. Requirements for membership are twelve hours of history and a B plus average in all subjects. Monthly meetings consisted of speakers on different countries.

Back row: Francine Colley, Shurley Montgomery, Ann Lamborn, Eleanor Damer, Pat Bibler, Donna Bailey, Lynn Ray, Charlotte Phillips. *Front row:* Naomi Graves, Carol Dameron, Sharon Reed, Miss Ruth McDaniel, Dr. McCarty, Professor Bruner, Rose Hall.



Phi Sigma Iota Phi Theta chapter of Phi Sigma Iota, the National Honorary Society in Romance Languages, was established at William Jewell in 1945. Membership requirements include enrollment in the advanced courses in one of the Romance languages as well as maintaining a B average in the entire college course. President for the year was Sharon Reed.



Back: Sally Lackey, Carol Remmons, Louise Hagler, Cynthia Hunt, Ina Lee Reppeto, Pat Kelly, Shurley Montgomery, Freddie Fitzgerald, Jud. Root, Adelle Hinshaw. *Front:* Donna Lambert, Donna Becker, Sylvia Bowles, Mar. Thompson, Dor. Mohler, Nina Lave Cox, Ruth Ann Harr, Kathy Scrimm.

Big Sister Council Among the many letters new women students receive from the school during the summer, is a letter from their Big Sister. The Big Sister guides the new student and helps her in any way she can throughout the year. To prepare the Big Sister for the arrival of the freshmen, a fall training program is held before Orientation Week. Sara Yocum served as President.

Back: Bill Ross. *Middle:* Professor Henry E. Cady, Sharon Bruner, Bruce Schwenberger, Gary Salm, Dale Plumb. *Front:* Mrs. Linda Lovan, Ruth Ann Harr, Linda Kay Welch, Beverly Criswell, Carol Taylor, Sandra Morgan, Nina Lave Cox, Marlene Schwangle, Martha Richmond, Sally Lackey, Mary Bronaugh, Cecile Jung, Charlene Hogan, Beverly Schmidt, Margaret Rolly.





Back row: Sylvia Bowles, Esther Oliver, Jean Vogt, Mrs. Roy Parker, Kay Johnston, Kathy Sadler, Sam Ganaway. *Front:* Sara Yocum, Ick Lutes, Hannah Elias, Iralce Reppeto, Professor Earl Whaley.

Pi Gamma Mu Pi Gamma Mu, national social science honor society, encourages undergraduate study of social sciences. Membership requirements include 56 hours credit, a B average, and twenty hours in social sciences. Professor Whaley was sponsor and Hannah Elias president.

Standing: Jeanette Moore, Nancy Ezell, Donnie Davis, Edna Howard, Betty Bland, Mary Lou Johnson, Jo Carol Hartnett, Peggy Tevis, Eleanor Damer, Cathy Hathfield, Sara Yocum, Charlotte Phillips, Wanda Johnson, Jamie Shen, Mary Thompson, Joyce Parr, Abiah Burke, Eleanor Takahashi, Sam Ganaway. *Second row:* Professor Irwin, Bill Meyer, Hannah Elias, Iralce Reppeto, Bob Warren, Adelle Hinshaw, Larry Nickles, Dr. Griffith. *Seated, first row:* Ick Lutes, Carol Hamblin, Jo Stone, Gary Sahn, Ann Adams, Kay Johnston, George Hoff, Nip Mohler.



Psychology Club The psychology club, one of Jewell's largest groups, meets once a month for the purpose of promoting interest in the field of psychology. Iralce Reppeto served as president this past year and Dr. Griffiths was faculty sponsor.



Back row: Milton Jordan, Art Carder, Howard Dunn, Tom Lewis, Verlin Henry, Guy Henning, Marvin Dixon. *Middle:* Charles Rencke, Francis Botts, Allen Howard, Setsuko Fujiwara, Jamie Shen, Charles Durbin, Judy Craig, Kathi Nelson, Page Seals, Tom Weddle. *Front:* Dr. Hushon, Carol Carter, Dave Gray, Jim Vogel, Larry Carter, Dr. Edson.

American Chemical Society Organized in 1955, Jewell's Student Affiliate Chapter of the American Chemical Society gives students an opportunity to become acquainted with a national organization for chemists. Activities include trips to a chemical plant, Midwest Research Institute, and the chemistry program at Science Night.

Kappa Mu Epsilon Kappa Mu Epsilon, national honorary mathematics society was led this year by Nip Mohler. Professor LaFrenz served as faculty advisor. Meetings are held once a month and papers are presented on such subjects as history, special applications and special problems of mathematics.

Back row: Donald Hoech, Dave Splan, Professor Crawford, Dr. Hilton, Harold Maddera, Jim Vogel, Paul King. *Third row:* Raymond Moberg, Roger Hartman, Dave Gray, Jim Jacobson, Donald Henderson, Bob Rice, Georgia Ottmann, Lewis Carpenter, Shirley Kohler, Bill Pendleton. *Second row:* Richard Waring, Donald Traban, Gilbert Luter, Francis Botts, Eleanor Takahashi, Jamie Shen, Lois Kuchenbecker. *Front:* Professor LaFrenz, Nip Mohler, Marion Rowin, Peggy Tevis, George Boltmew, Professor Jones.





Back row: Don Traub, Chris Clinton, Howard Brown, Dave Gray, Bob Ruch, Harold Maddala, Bill Pendleton, Jim Jacobson, Don Henderson, Ron Moberly, Dick Waring, Gih Leiter, Dr. Tolson, Bob Bowers. *Middle:* Bert Murch, Dave Splan, Bill LeChere, Larry Robertson, George Boltmew, Jack Hopson, Charles Manka, Rog Hartman, John Grabl, Mr. Nowell, Professor Lalrenz, Peggy Davis, Roy Matthews, Jim Vogel, Huston Adkinson, Dan Hooche. *Front:* Hilera Hardy, Lou Kuchenbecker, Dr. Hilken, Professor Crawford, Ken McIntyre, Dr. Levy, John Phelpot, Larry Vogt, Professor Davis, Professor Tom, Marian Rowin, Neil Givens.

Sigma Pi Sigma The William Jewell chapter of Sigma Pi Sigma was founded in 1930 under the leadership of John Davis, then Head of the Department of physics. This year in Science Night, four thirty minute shows were presented along with the usual "Open house" in the physics department. Ken McIntyre led the organization.

Back row: Dr. Guer, Irado Respeto, Charlie Newlon, Joe Klein, Tom Sutherland, Bob Williams, Floyd Reed, Barn, Rabson. *Middle:* George Huggins, Ed Short, Bob Jamison, Dennis Bales, Jimmie Willie, Jim Bloy, Carol Hamblin, Carol Preston. *Front:* Chuck Ackerson, Mary Smith, Gene McCullough, Adelle Hinshaw, Jack Armstrong.



Beta Beta Beta Beta Beta Beta, national honorary biological fraternity promotes biological research. Last spring, Lambda Chapter was host to the District Tri Beta Convention. John Botstord and Charlie Newlon received first and second place in the Undergraduate Research Award. Mary Jo Smith served as president, and Dr. Guer as sponsor.



Back: Bill Meyer, Jack Underwood, Fred Short, George Rowland, John Cahly. *Front:* Dr. Guer, Gus Henning, Dr. J. DeShon, Barn, Rabson, Harley Wyatt.

Alpha Phi Omega Membership in Alpha Phi Omega consists of former Boy Scouts who are willing to serve their country and school. The fraternity engages in any project which will in any way benefit the college, faculty or student body. Leading the fraternity this year was Don Witt, President; Dr. Guer and Harley Wyatt were sponsors of the group.

Alpha Lambda Delta This organization is a society for women which honors high scholastic achievement during the freshman year. Ruth Ann Hurr and Nina Cox acted as Senior Advisors with the guidance of Miss Catherine Bates, Miss Leticia Chiles, and Mrs. Lydia Lowan. This spring they became a chapter of Alpha Lambda Delta, national fraternity.

Back row: Naomi Graves, Georgia Grossman, Shirley Montgomery, Kay Johnson, Shirley Koller, Lou Kuchenbecker, Francine Coffey, Harriet Karkut, Jud, Rose. *Second row:* Patsy Mionon, Jeanette Moore, Gail Munter, Dianne Davis, Martha Bergstadt, Ann Hartsack, Marion Gellenswater, Gail Smith, Jo Hartnett. *Front row:* Miss Chiles, Diana Lambert, Georgia Pierce, Nancy Ezell, Nina Cox, Mary Lou Johnson, Mrs. Lowan.



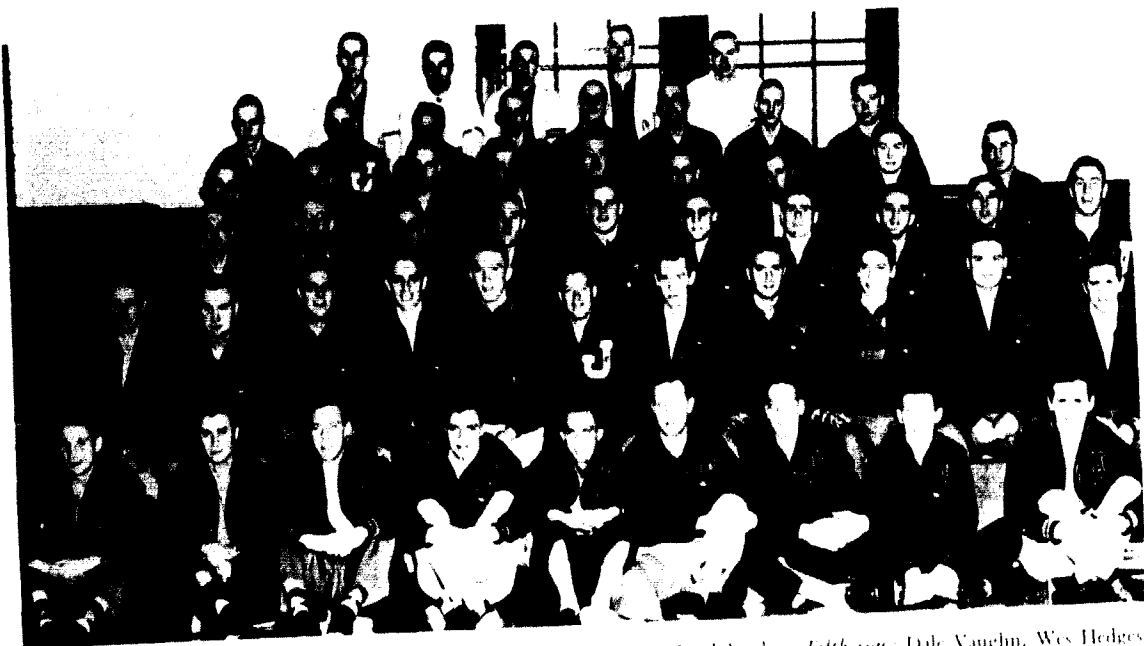

Back row: Jim Furbough, Dan Triplett, Gary Fields, Larry Markt, Brad Lindsay. *Fifth row:* Dale Vaughn, Wes Hedges, Bob Ramsbottom, Stan Lemmons, Art Carder, Dave Bolsenga, Ralph Kincaid, Ed Barth. *Fourth row:* Ron Kelley, Robert Johns, Bob Jamison, Bill Pendleton, Neal Davis, Bill Grant, Ed Fubank, Bob Dye, Jesse Bard. *Third row:* Dick Gabbert, Neil Givens, Ralph Sheets, Bob Williams, Sam Breckenridge, Ed Georgeff, Bob Hawkins, Pat Cartwright, Herb Dillard, Cecil Cole. *Second row:* Tom Cox, Floyd Reed, Bob Carson, Larry Butler, Bob Warren, Jim Fallman, Jim Bouchi. *Front row:* Clarence Cox, Chuck Ackerson, Don Kincaid, Ben Gardner, Rex McClarnon, John Philpot, Ray Burris, Bob Younger, Vic Bouchi.

"J" Club

The "J" Club started the year with fifty-two members. Six new members were initiated in February with more to be initiated in May.

In order to become a member of the "J" Club, an athlete must first earn a letter by inter-collegiate competition as a member of one of the Big Red's varsity squads. He must then go through a short but memorable initiation and be approved by the active members of the Club.

A letter sweater is awarded to each first year letterman, a jacket is awarded to each two-year

letterman, and to each senior letterman in good standing with the club a blanket is awarded.

In the fall the Club sponsored the annual alumni football game. It also sponsored the Second Annual "J" Club Invitational Track Meet. The year's social activities included an informal dance held at Memorial Hall on March 8.

The officers who guided the Club this year were Vic Bouchi, President; Don Kincaid, Vice-President; Wes Hedges, Secretary; Myron Harr, Treasurer; Sam Breckenridge, Sargeant-at-arms; and Jim Lewis, Historian.

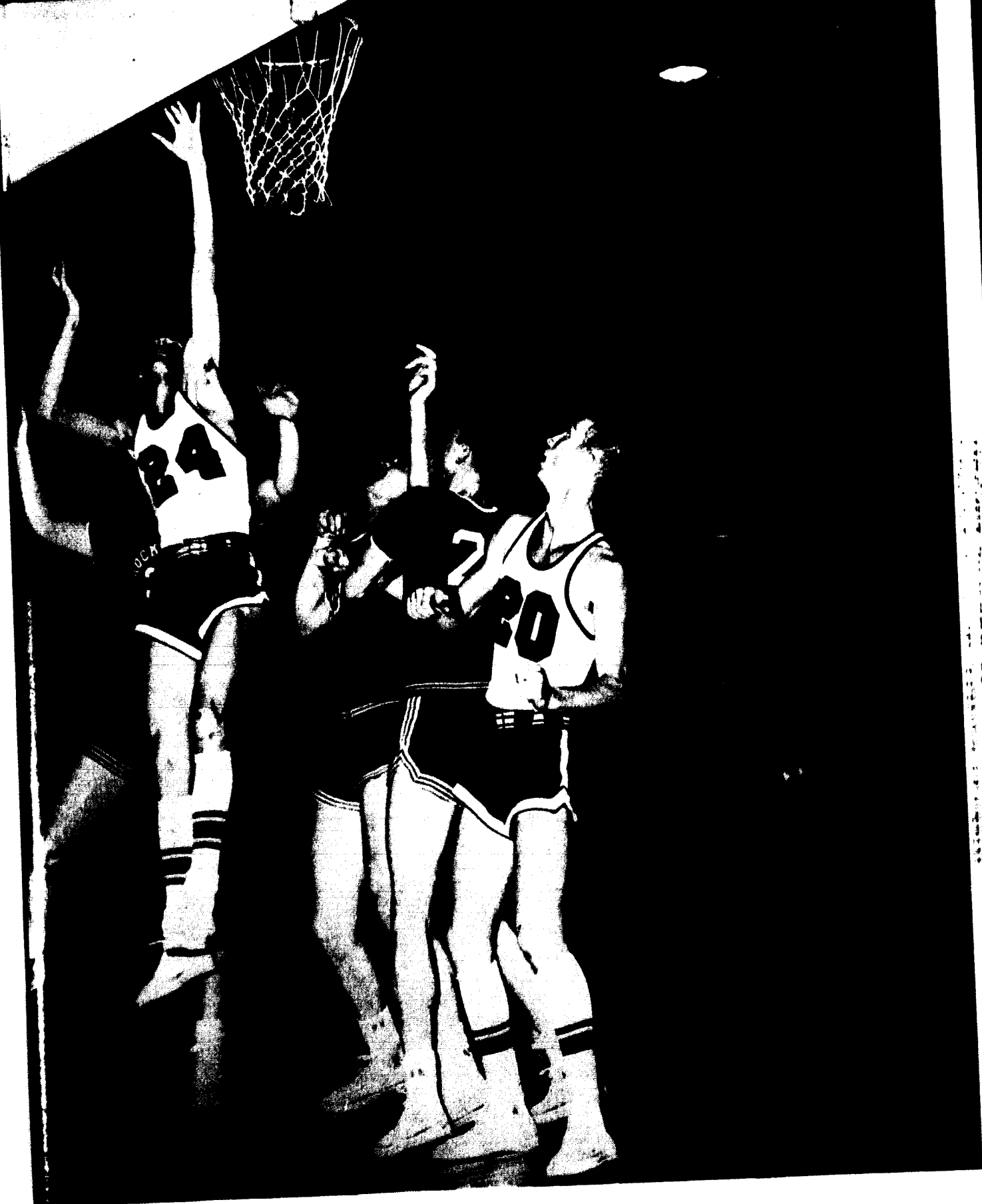

Book Five

Athletics

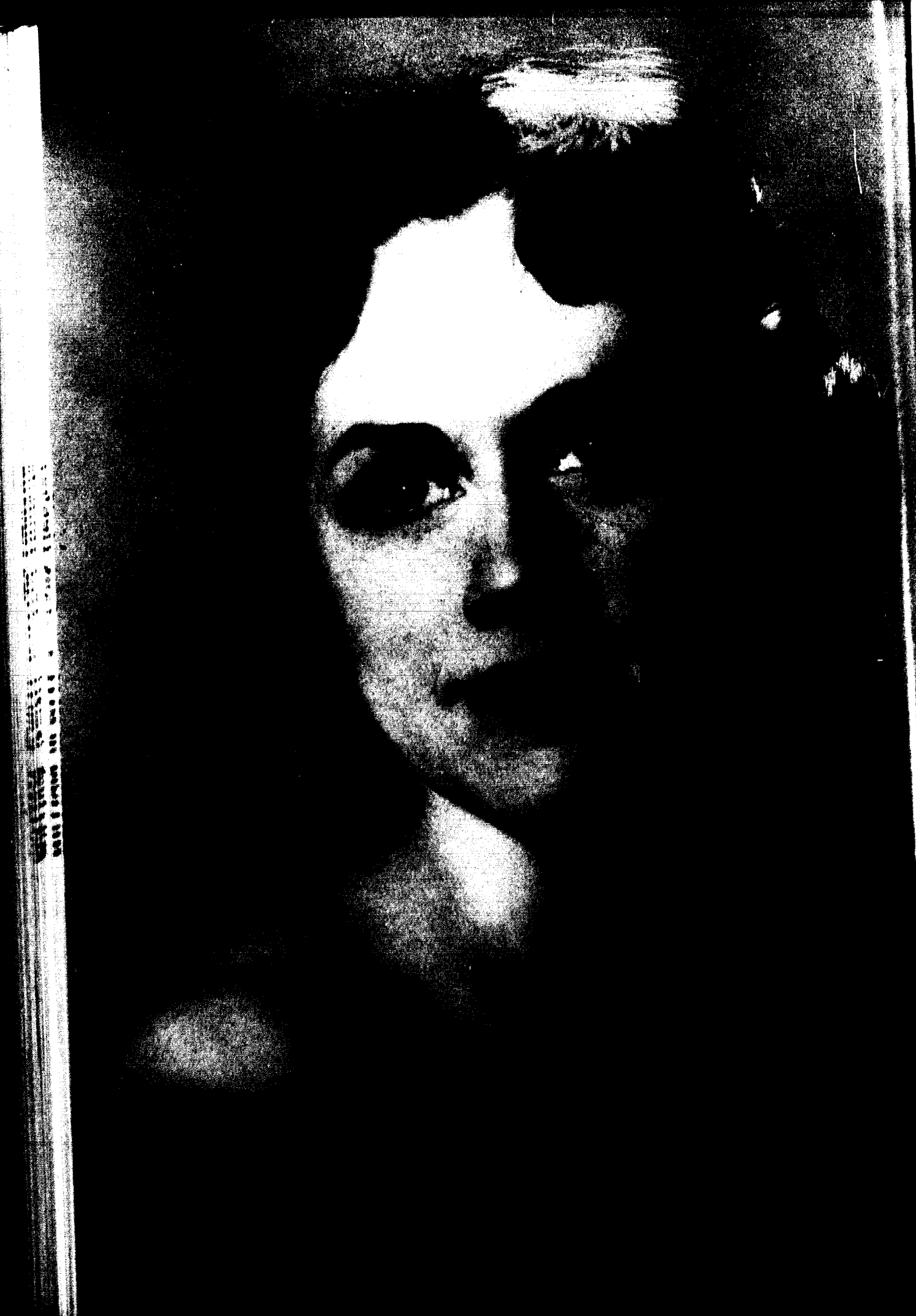

Left:
SALLY LACKEY
FOOTBALL QUEEN

PAT CADWALLADER
FIRST PRINCESS



BETTY LOU TOMLINSON
SECOND PRINCESS





Left: Coach Norris Patterson, athletic director and head football coach; Center: Coach James Nelson, head basketball coach, track coach, and assistant football coach; Right: Coach Norman Short, end coach and baseball coach.

Coaches

Norris A. Patterson, athletic director and head football coach began his football playing career under an older brother, Cecil, at Odessa, Mo., High School. From there he proceeded to Missouri Valley College, graduating in 1939.

After five years in the Navy, Pat started coaching at Excelsior Springs High School in 1946. Three years later he moved to Danville, Ill., to coach football. He came to William Jewell in the fall of 1950 as head football coach and athletic director. He was awarded a Master's Degree in Education in 1952, and is now completing his work for his Ed.D. in Education at Columbia University.

James A. Nelson, assistant athletic director, head basketball and track coach joined forces with Patterson at Danville, Ill., and moved with him to William Jewell in 1950. This season was Nelson's eighth season as assistant to Patterson.

As basketball coach, he is widely known, especially this season when he piloted the Cardinal basketball team to the NAIA Tournament held in Kansas City annually. It was the first time in

the history of the college that the team ever participated in the tournament.

Under Nelson's tutelage the Cardinal track teams have won the conference title once and finished in the runner-up slot four times in six seasons.

Norman N. Short, end coach and head baseball coach, came to William Jewell in the fall of 1955.

Short is a graduate of William Jewell. By picking up some necessary hours in summer school he graduated in three years. In his three years here he placed on the all-conference basketball team all three years and lettered three seasons in track and two in football.

Short received his Master's in Physical Education from Washington University in 1952 and plans to begin work on his Ph.D. soon.

In his first season as baseball coach he coached the team to the co-championship.

The freshman football coaching staff this year consisted of four former William Jewell gridgers, Bob Fisher, Larry Butler, Bob McIntosh, and Earl Cecil.

Cheering the football and basketball teams on to victory this year have been Jewell's faithful cheerleaders, June Blackman, head cheerleader, Dixie Renner, Donna Lambert, Cara Rodenbach, Nancy Berry, Pat Cadwallader, Sally Lackey, and Betty Lou Tomlinson.

Operation Rah Rah! was a new campus wide school spirit-raising campaign carried on by the cheerleaders and assisted by the squawkers. As the result, school spirit was raised a hundred per cent, and the students had fun doing it too. One event credited to the cheerleaders, Squawkers, and Student Senate was the team send off which began at the gymnasium at 7 o'clock on a Saturday morning. The students brought banners and streamers to decorate their cars and then followed the team bus to the Municipal Airport. The pep band played and the cheerleaders led cheers on the runway before the boys left for their game at Bradley.

The cheerleaders' attire changed this year from the old dark red culottes to charcoal Bermuda shorts with white knee socks. They continued wearing the white sweaters with the big red "J" on the front.

Pep rallies were numerous and energetic this year. During Friday chapel periods before football

games the cheerleaders led students in school yells on the quadrangle, with the pep band accompanying them. A "Mr. No Pep" and a "Miss No Pep" sign were hung around the necks of the boy or girl found "hiding in the stacks" or elsewhere, not participating in the rally.

June Blackman was named Miss School Spirit, for her services in aiding school spirit. She led the cheerleaders in practices, at games, and also worked with the Student Senate Committee on publicity for games. Posters were made and posted around campus advertising home games to let all the students know when, where, and whom our Big Red Team was playing.

Donna Lambert, Pat Cadwallader, June Blackman, and Dixie Renner were chosen in the spring of '56 by popular vote, and the freshmen, Nancy Berry and Cara Rodenbach and junior Betty Lou Tomlinson were chosen in fall by popular vote. This plan allowed positions on the cheerleading squad for upperclassmen and freshmen. By selecting the upperclassmen in the spring, the cheerleaders had a headstart for the early fall football games. They knew the yells and practiced with the new girls. This practice will be carried on next year also.

Cheerleaders

Donna Lambert, Nancy Berry, Pat Cadwallader, June Blackman, Cara Rodenbach, Dixie Renner, Sally Lackey, Betty Lou Tomlinson.



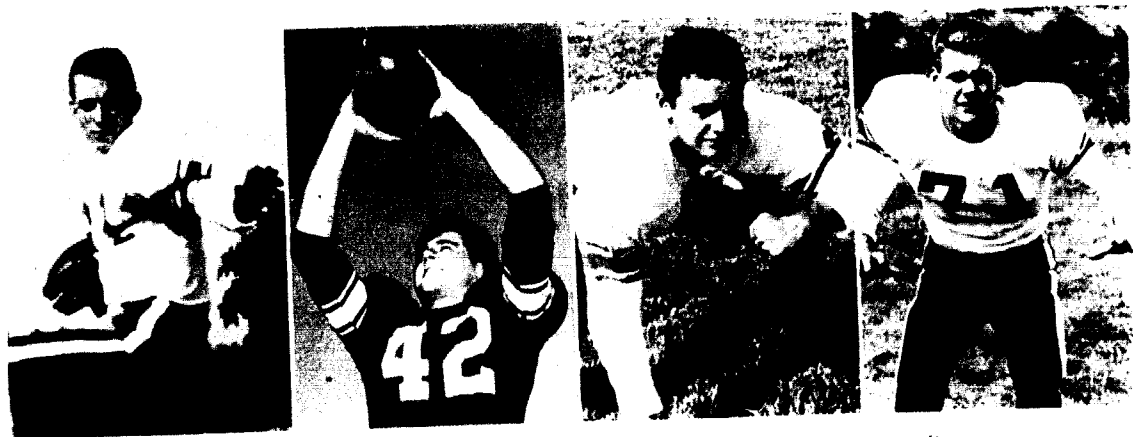

Baird
Back

Boisenga
End

Bonuchi
Guard

Breckenridge
Tackle

Football

Borris
Tackle

Carder
End

Cartwright
Fullback

Cox
Tackle



Dillard
End

Dye
Guard

Gardner
Quarterback

Georgeff
Halfback



Haggard
Tackle

Hawkins
Halfback

Kincaid
Center

Lewis
Center

Lettermen

McIntyre
Tackle

Payne
Quarterback

Pendleton
Back

Phillips
Halfback

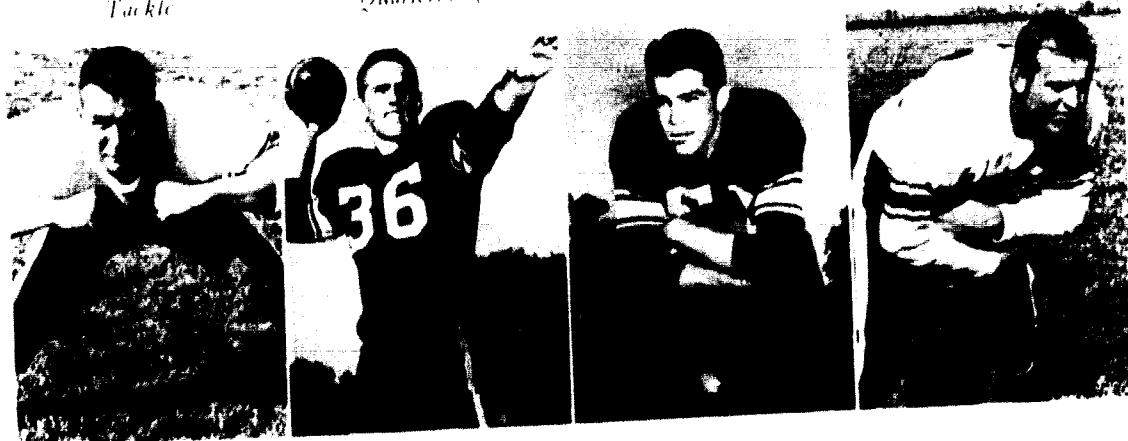

Vogel
End

Wardens
Back

Watson
Guard

Younger
Back





Back row: Coaches Patterson, Nelson, Brown, Managers Jim Fallman, George Sublette, Mr. Clark, Coaches Short, Fisher, Manager Louis Williams, Coach Cecil. Fourth row: Dave Forbes, Charles Hartzell, Mike Lentz, Tom Frazier, Bill Lanson, Bert Miller, Joe Dyke, Don Blalock, Gene Sullens, Duane Johnson, unidentified, Bob Berryhill, Benny Disselhoff, Benny Frye, Jim Lindsey. Third row: Tom McIntyre, Jim Kidd, Pat Cartwright, Dave Balsenga, Bob Howard, Ray Wilson, Ed Elliott, Ralph Stone, Mike Morrow, Don Jamison, Ralph Kincaid, Jim Stephens, Dave Poole, Ken Runyan, Bob Stone. Second row: Bob Dye, Herb Dillard, Ron Haggard, Sam Brockbridge, Bob Womack, Bill Pendleton, Joe Klein, Ed Georgeff, Ron Kelley, Bob Hawkins, Ron Turner, Art Carder, Jerry Lowe, Durward Watson, Bob Jamison, Bob Ramsbottom. First row: Bob Younger, Ray Burris, John Philpot, Jim Lewis, Bob Warren, Clarence Cox, Vic Bonuchi, Jim Bonuchi, Don Kincaid, Ken McIntyre, Ed Payne, Ben Gardner, Larry Voge.

Football

The William Jewell Cardinals roared away to an auspicious start Sept. 15 as they mutilated the Southwest Missouri State Bears, 27-6, at Springfield. This was only the first of many 1956 contests which found the Cards outweighed, but not outplayed.

The Ottawa University Braves were also easy for Coach Patterson's eleven as the Cards racked up a 35-7 decision in the Kansas city. Backs John Philpot, Bill Pendleton, Ed Payne, Ben Gardner, and Ed Georgeff tallied one touchdown each in the scoring parade.

A goal line stand in the final minute of play by the Cardinals protected a 13-6 lead and gave the Redbirds their third straight win over the St. Benedict's Ravens at Jewell Field. Clarence Cox, Card co-captain, recovered a Raven fumble on the William Jewell 3 to halt St. Benedict's' final bid.

The Northwest Missouri State Bearcats put an end to the Cardinals' win streak as they downed William Jewell, 13-7, at Maryville. The Big Red gained a dose of its own medicine as the Cats stymied a Card threat on the one-foot line in the final minute of play.

The Cardinals became the 31st straight victims of the College of Emporia Presbies, 25-14, at Liberty. C. of E. rolled up three touchdowns in the first half, but spent the final two periods warding off the rejuvenated Redbirds.

The Cards fought their traditional rivals, the Missouri Valley Vikings, to a 6-6 tie at Liberty in the next encounter. William Jewell scored first in the fray when Bob Younger punched across from the 22 to climax an 81-yard drive. Valley's recovery of a Card fumble on the William Jewell 10 in the third quarter set up the lone Viking score and prevented a Big Red victory.

William Jewell overstepped its bounds when it met the Bradley University Braves at Peoria, Ill. The Braves, representing a school enrollment of 3,500, shellacked the game Redbirds, 53-14. The setback was the Cards' last of the season.

The Baker University Wildcats held the Cards to a 14-7 triumph at Baldwin, Kans. Bob Hawkins tallied one toucher for the victors on a 75 yard jaunt and passed to End Herb Dillard 42 yards for the other. Baker picked up seven points in the third canto, but the William Jewell margin held.

The season finale proved to be more of a Redbird runaway than was the opener of the campaign. William Jewell racked up Bethel, 53-19, in the Cards' Homecoming tilt. Scoring for the Big Red were Ed Payne, Herb Dillard, Duane Johnson, Bob Younger, Bob Hawkins, John Philpot, and Ed Georgeff. Bob Warren added two conversions and Ben Gardner kicked three.

Fourteen seniors on this year's team bowed out of collegiate competition when they graduated this spring.

The graduates were: Jim Bonuchi, guard; Vic Bonuchi, guard; Ray Burris, center; Clarence Cox, tackle; Ben Gardner, blocking back; Paul Hirsch, end; Don Kincaid, center; Jim Lewis, center; Ken McIntyre, tackle; Ed Payne, blocking back; John Philpot, tailback; Larry Voge, end; Bob Warren, wingback; and Bob Younger, fullback.

1956 Football results:

Opp.	Jewell
7 Southwest State	27
7 Ottawa	35
6 St. Benedict's	13
13 Northwest State	6
0 Tarkio (Homecoming)	13
25 College of Emporia	14
6 Missouri Valley	6
53 Bradley	14
7 Baker	14
19 Bethel	53

Unphotographed lettermen: Jim Bonuchi, Ken Moore, Jim Lindsey, Ralph Kincaid.

Season

Here's William Jewell's Big Red Team in action!



Left:

SALLY LACKEY
BASKETBALL QUEEN



CARA RODENBACH
BASKETBALL PRINCESS



FRANCINE COFFEY
BASKETBALL PRINCESS



Back row: Jim Fitzbaugh, Bob Carson, Tom Lewis, Carl King, Tom Cox, Cecil Cole, Larry Markt, Bob Weaver, Bud Lathrop, Dave Slaughter, Ed Payne, Ed Geogheff. *Front:* Mike Morrow, Jim Fallman, Terry Short, Coach James Nelson.

Jewell Goes to NAIA

The William Jewell College 1956-57 basketball season, heralded by many as the "best ever," began and ended on auspicious notes.

From the Cardinals' opening 68-56 victory over highly favored Washington University, Coach James Nelson's aggregation rolled to the N.A.I.A. tournament, racking a new school high of 23 triumphs in 29 starts.

The Cards broke away to an 8-game winning streak at the campaign's start as they swept by Washington, Rockhurst, Kansas City University, Southwest Missouri State, Pittsburg State, and three other foes in copping the Mid-West Jaycee Invitational tourney championship.

William Jewell then hit a snag as it dropped four of its next seven contests, losing twice to St. Benedict's and once each to Rockhurst and Drury.

The Drury setback proved to be the only loop

loss, however, as the Big Red snowballed its way to the M.C.A.U. banner with an 11-1 mark.

Annexation of the conference title paved the way for the best two-of-three series with Rockhurst College, Missouri's top independent college team, for the N.A.I.A. District 16 berth.

The Kansas City school won the first one, 72-60, in Liberty; but the Nelsonmen came back to pin the Hawks, 82-69, on the Rockhurst court and even the series.

Lathrop, Carson, Cox and Payne all scored in double figures as the Redbirds pulled out a 77-74 overtime win to earn the tourney berth.

The Cards came from behind to outscore a classy Adelphi College unit from Long Island, 70-69, in the first round. But the height disadvantage was too great as Western Illinois dumped the hustling Redbirds, 80-67, in the second round of play.



Left: Bob Carson looks it in! *Right:* Get it, Tom!

For the first time in the history of William Jewell College the basketball team represented the state of Missouri in the national NAIA basketball tournament held in Kansas City's Municipal Auditorium.

In the first game with Adelphi of Long Island the Cardinals battled to a tie at the end of the regulation time, then overpowered the opposition in an overtime period to win by one point 70-69. The team showed the same calm, collected, playing that was used in the last play off game with Rockhurst of Kansas City which went into overtime.

Paced by the senior co-captains, Tom Cox and Bob Carson, the 1956-57 Cardinal team broke many school and conference records as well as bringing William Jewell into the national spotlight.

Among the outstanding achievements of this year's team are:

First place in M.C.A.U. (11-1 record.)

N.A.I.A. District 16 (Missouri) Champions.

Most games ever won by a William Jewell Basketball team — 23.

First place in the First Annual Mid-America Jaycee Invitational College Basketball Tournament, Liberty, Missouri.

First undisputed M.C.A.U. Championship since 1925.

Finished the season as one of the unofficial top 16 teams among small colleges in the nation.

Placed two players on the M.C.A.U. All Star Team (Cox and Carson).

Placed two players on the M.C.A.U. Second Team (Lathrop and Payne).

Undeclared in 1956 half of the 56-57 season.

Won the last nine games of the regular season.

Won the last ten conference games of the season.

Won 12 of the last 14 games of the season (including N.A.I.A.).

Bob Carson, senior four-year letterman, now holds the career scoring record for the college of 1,266 points scored over four years.

The 1957-58 Cardinal basketball team will be captained by Bud Lathrop, three-year letterman, and Wes Hedges, two-year letterman.

The 1957-58 team will be without the services of Bob Carson, Tom Cox and Ed Payne, but the team has the ability in Bud and Wes and the rest of this year's lettermen to repeat the 56-57 performance.



CARSON
Center

Cox
Forward Guard
Co Captains

Basketball Lettermen

GEORGE
Guard

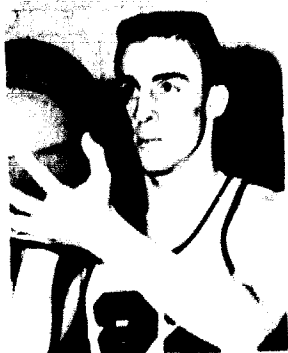

PAYNE
Guard



KING
Center



ROLLINS
Forward



LATHROP
Guard



SLAUGHTER
Guard



LEWIS
Center Forward



WEAVER
Forward

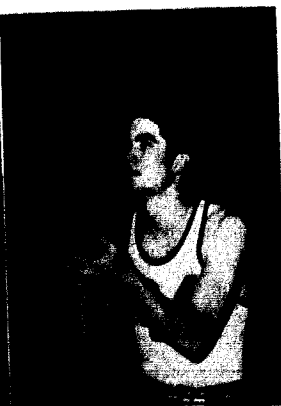

Third row: Ed Georgeff, Dale Vaughn, Allan White, Stan Lemmons, Bob Berrichill, Ralph Kincaid, Coach Jim Nelson.
Second row: Mike Lentz, Mike Morrow, Don Blalock, Ed Pendleton, Rich Schwartz, Ralph Sheets, Charles Remick, Jim Stephens.
First row: Bob Womack, Jim Schenk, Ed Elliott, Ken Moore, Myron Harr, Bob Carson, Jim Latham, John Linn.

Track Team With only a few lettermen returning to the track team this season, Coach Jim Nelson has had to depend on the large number of freshmen on the squad to provide the competition in the meets.

The team so far this season has been paced by Bob Carson, co-captain with Myron Harr, and high scorer for the Cardinals the past two years.

Golf Team Under the guiding and coaching eye of Dr. James E. Carver, the 1957 golf team teed off this season with the goal of winning the M.C.A.T. conference golf title.

Senior letterman Ed Eubank was chosen by this year's squad to be the captain. The fifth man on the team was Ben Gardner.

Left to right: Bob Weaver, Bob Jameson, Ken Eumitt, Ed Eubank, Dr. Carver.





Back row: Coach Short, Larry Voge, Wes Hedges, Cecil Cole, Fred Binsbacher, Fred Lago, Vic Bonuchi, Larry Markt, Dave Bolsenga. *Front row:* Don Kincaid, Ray Wilson, Floyd Reed, Brad Lindsey, Herb Dillard, Gary Fields, Bob Warren, Bud Lathrop.

1957 Baseball Team

The William Jewell Cardinal baseball team, with two M.C.A.U. conference championships, in as many years, behind them, were out to make it number three.

Co-captains Floyd Reed and Bob Warren plan their strategy with Coach Short.



After dropping two at the first of the season the Cardinals started playing in championship form and at the time this book goes to press had just tucked their eighth straight win under their belts and are way out in front in the M.C.A.U. conference standings.

Coach Norman Short, in his second year as baseball coach, had ten lettermen and one provisional letterman returning from last year's championship team.

The returning lettermen include four infielders: Bob Warren 1B, Herb Dillard 2B, Floyd "Monk" Reed SS, and Larry Markt SS and 3B; three outfielders: Wes Hedges, Vic Bonuchi and Brad Lindsey; two catchers: Don Kincaid and Larry Voge, and Fred Binsbacher 3B, and Cecil Cole, pitcher.

The 1957 season opened April 12. The next week during the Easter vacation the team made a long trip south. Passing through St. Louis they played Washington University, then travelled to Clinton, Miss., to play Mississippi College. From there to Jackson, Miss., to play Millsaps. Before heading for home the Cardinal team played a game with Keesler Air Force Base, April 19.

The Cardinal baseball team was captained this year by two seniors and veteran baseball players for Jewell, Floyd Reed and Bob Warren.



Back: Betty Bland, Esther Oliver, Gay Kuettnet, Lu Esther. *Front:* Martha Borgstadt, Joann McClarnon.

Back: Allen Howard, Harold McGuire. *Row 2:* Jack Bates, Lennie Poppenhagen. *Row 3:* Charlie Blaylock, Page Seats. *Front:* Larry Nickles, Jim Vogel, Larry Nickles, Holly Newton.

Majorettes

Supporting that "Big Red Team" at the football games and in parades were the William Jewell majorettes. These baton twirlers were under the direction of Mr. Edward Lakin, and head majorette was Joann McClarnon.

The majorettes marched before the band and also participated in demonstrations with the band members during the half-time at football games. Of course, the big attraction for them and all football fans, was Homecoming Day, during which the majorettes marched in the morning parade and also at the afternoon game.

Later in the season these girls remained loyal Cardinal fans, marching in subfreezing temperatures in their brief attire.

Serving as majorettes this past year have been: Joann McClarnon, head majorette, junior; Martha Borgstadt, junior; Betty Bland, sophomore; Gay Kuettnet, sophomore; Esther Oliver, senior; Lu Esther, freshman.

Pep Band

The beginning of this past year showed a lack of school spirit, due largely to the fact that there was no organized pep band. Then, a great rise in school spirit took place, boosted by the reorganized pep band, with Harold McGuire leading it. The group was composed of ten boys.

Dressed in black and red striped shirts, ivy league caps, and black slacks (sometimes bermuda shorts at the basketball games) these pep raisers pranced around and led the crowd in songs and yells.

Nothing has heightened the school spirit as much as these loyal Jewell supporters who saw the need for a pep band and met it. Leader of the band was Harold McGuire.

Other members were: Holly Newton, Charlie Blaylock, Larry Nickles, Jim Vogel, Allen Howard, Jack Bates, Lennie Poppenhagen, Page Seats.

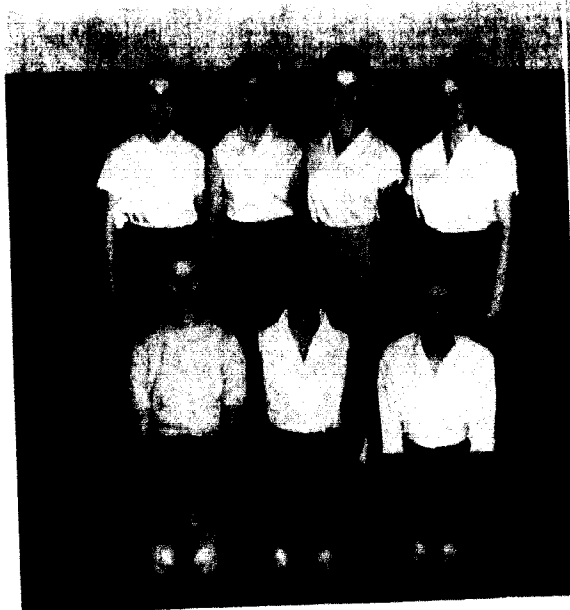

Back Nancy Berry, Betty Lou Tomlinson, Pat Cadwallader, Kathy Seymour. *Front* Lee Peppeto, Pat Bibler, Martha Lalrenz.

Women's Intramurals

On top of the women's intramurals when this Tatler goes to press is Beta Sigma Omicron, who won in volleyball and basketball. Pictures above are their basketball and volleyball teams. Yet to go is baseball, played each spring. Placing second in women's intramurals are the Alpha Delta Pi's, and next Alpha Gamma Delta. Intramurals not only include team sports, such as mentioned above, but also individual sports.

Sigma Nu's on "the side of the line" showing their victory smiles.

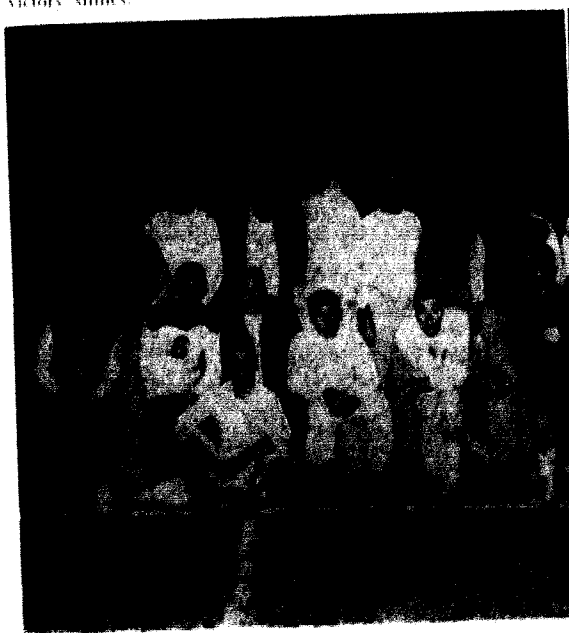

Back Pat Bibler, Janet Elmore, Lee Peppeto, Nancy Casterline, Martha Lalrenz, Pat Cadwallader, Ruth Ann Hart. *Front row* Jeanette Moore, Betty Lou Tomlinson, Nancy Berry, Kathy Seymour, Rosemary Gray.

Men's Intramurals

Ahead in the men's intramurals contest when the Tatler goes to press are the Sigma Nu's, leading after having competed in intramural basketball, football, swimming, and volleyball. Softball and track remain yet in the season. Below is pictured the Sigma Nu football team and swimming team.

Back Bob Jamieson, Jim Furchaugh, Don Jamieson. *Middle* Bob Williams, Larry Kincaid, Ed Payne, Jim Shank. *Front* Undentified, Bill Hubbard, Dick Bailey, Barney Raborn.

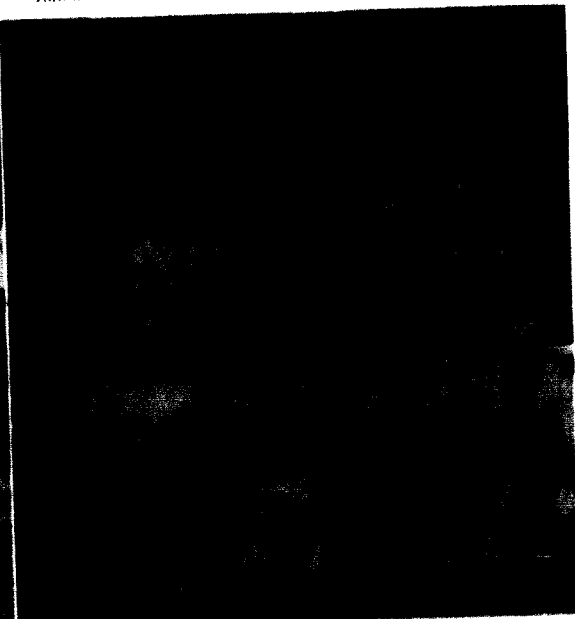

Back row Ed Forbes, manager; Ed Elliott, Pick Hartzell, Don Jamieson, Ken Moore, Ben Disselhoff, Vic Bonuchi, coach. *Front row* Ron Kelly, Bert Miller, Tom Suter, Ron Rigdon, Charles Ackerson.

Wrestling Team

Coached by Vic Bonuchi, the Jewell wrestling team closed the season with a 5-3 record, five wins and only three losses. Receiving letters were: Ed Elliot, Ron Kelly, Charles Hartzell, Tom Suter, Charles Ackerson, Ben Disselhoff, Bert Miller. Provisional lettermen were: Dave Forbes, Ron Rigdon, Rex McClarnon, Ken Moore, Don Jamieson. Ed Forbes was awarded a managerial letter for the team.

Swimming Team

A new group representing William Jewell this past year was the swimming team, coached by Professor Tom Erwin of the psychology department. These boys represented William Jewell in swimming meets with Wentworth and Pittsburg College. We're proud of this new team at Jewell, who defeated Wentworth in a swimming meet here at Jewell's swimming pool.

Back row Royal Clark, breaststroke; Hilera Hardy, freestyle; Jim Hudson, breaststroke. Coach Tom Erwin. *Front row* Bob Jamieson, diver; Don Hunt, freestyle; Don Lindsay, freestyle; Wally Graham, freestyle. *Not pictured* Barney Raborn, asst. coach, breaststroke; Joe Frazer, breaststroke; Stan Bowman, breaststroke; Dave Gray, breaststroke; Dale Vaughn, diver.



Index

Staff

Absher, Mrs. Ann 20, 26
Adams, William W. 14
Bates, Catherine W. 12, 27, 28
Binns, Walter Pope, 10, 21
Bowman, Georgia 14, 121
Brand, Hanna 20
Bruner, Wilbur 14
Cady, Henry 14, 123
Carlin, Oual 13
Carver, James 14, 121, 143
Chiles, Leticia 14, 127
Chunn, Hubert 14
Cofran, Rodney 14
Davidson, Mrs. Ralph 20
Derwacter, F. M. 13, 14
Diemer, Emma Lou 18
Duncan, Mrs. Wilfred 13
Edson, Frank G. 12, 15, 125, 126
Edwards, Austin C. 15, 121
Erwin, Thomas E. 15, 124
Gier, Leland E. 15, 126, 127
Goode, Mrs. Clement 20
Griffiths, J. H. 15, 124
Harvey, P. Caspar 13, 15
Hester, H. I. 11, 15, 117
Helton, Wallace 15, 125, 126
Holzapfel, E. W. 12, 13
Hummert, John M. 15
Hunt, W. Murray Jr. 15, 28
Husclon, Joseph P. 16, 125
Isley, Thurston 16
Jones, L. O. 16, 125, 126
Jones, Minnie L. 11
Kimmman, Mrs. Wayne 16, 118
Lafrenz, D. V. 16, 125, 126
Lakin, Edward 16
Leatherman, Mrs. M. M. 13
Lavan, Mrs. J. E. 16, 123, 127
McCart, Paul T. 16, 122
McDaniel, Ruth 16, 122
Mitchell, Mrs. Vernon 16
Moore, David O. 17, 117
Morgan, Betsy Ann 13, 20, 24
Morrow, Elman 17
Nelson, James 17, 132, 140
Newlon, Charles J. 126
Nowell, John 126
Parker, Roy H. 17, 122
Patterson, Norris A. 17, 132
Patterson, Mrs. Norris A. 17
Peterson, Mrs. Ruth 20
Phillips, Oliver Jr. 17
Pugh, U. R. 17, 122
Rice, Virginia D. 17, 116
Riemer, L. R. 18
Rountree, Mrs. Mary 18
Short, Norman 18, 118
Thomas, Olive 18
Trotter, Robert S. 18
Trotter, Mrs. Robert 18, 25, 122
Truex, Everett 18
Watkins, Kermit 18
Whaley, Earl R. 18, 124
Wyatt, Harley 13, 127

Students

Ackerson, Charles 51, 126, 128
Adams, Ann 51, 27, 119, 124
Adams, Emery 37
Adams, Dean 37

Adkisson, Huston 37, 126
Ahoon, Paivi 37, 83, 96, 127
Akin, Gaylord 51
Algiere, Virginia 31, 120
Allison, Peggy 31
Anderson, Beverly 37
Anderson, Roger 51, 117
Andrews, Kenneth 43
Argent, Robert 25, 52
Armstrong, Jack 10, 22, 44, 126
Ashon, Ted 44, 117

Babbitt, Arthur 37
Bahr, Genevieve 31
Bailey, Carolyn 31, 90
Bailey, Dennis 44, 126
Bailey, Donna 52, 90, 114, 122
Bailey, Richard 31
Bailey, Robert 31
Bailey, Roma 31, 90
Baird, Jesse 44, 128, 136
Ballantyne, Robert 37
Bandy, Joe 44, 119
Edwards, Austin C. 15, 121
Banning, James 31, 117
Barber, Ernest 31
Barker, William 31
Barlow, John 37
Batec, Ned 31
Batec, Ted 31
Barth, Edgar 24, 44, 128
Barton, Harvey 52
Bartram, Judy 23, 30, 120
Bastian, Frederick 44
Bates, Jack 52
Bates, Jerry 31
Bavha, Roslyn 44
Beals, Benny 31
Belk, Fred 24, 37, 117
Berendes, Sharon 25, 44, 123
Berry, Larry 31
Berry, Nancy 96, 31, 118, 119, 113
Berryhill, Robert 31
Beshears, William 22, 44
Beskas, Kalliope 37, 90
Bettini, Milton 52
Begenman, Christie 25, 52
Bibler, Pat 37, 96, 119, 122
Bidwell, Wayne 27
Binshacher, Fred 37, 144
Blackman, June 52, 96, 116, 118, 133
Blackwood, Richard 22, 52
Blalock, Donald 22, 30, 31
Bland, Betty 37, 96, 124
Blaylock, Charles 22, 24, 44
Bliss, Steven 31
Bloomer, Gayle 31, 90
Bloss, James 22, 44, 126
Bocker, Donna 23, 25, 26, 27, 37, 96, 123
Boley, Norman 53, 120
Bolsenga, Dave 31, 128, 134, 144
Boltmew, George 44, 25, 125, 126
Bonuchi, James 53, 128
Bonuchi, Vic 24, 53, 128, 134, 144
Borchelt, Charles 53
Borchelt, Robert 37
Borden, Joyce 50
Border, Jay 44
Borgstadt, Martha 22, 44, 94, 122, 127
Bosold, Jackie 31, 26, 94
Botts, Francis 23, 37, 125
Bowers, Robert 53, 126
Bowles, Sylvia 23, 53, 114, 116, 124, 123
Bowman, Jerry 51, 53

Bowman, Raymond 31
Bowman, Stan 29, 31
Box, Robert 31
Boyd, George 43, 119
Boyd, Larry 31
Brackeen, Wayne 53
Brady, Alfred 45
Brand, Edith 31
Brandom, Richard 37
Breckenridge, Bill 38
Breckenridge, Sam 45, 128, 134
Bronaugh, Mary 38, 120, 121, 123
Broomfield, Charles 25, 31
Brown, Carol 31, 90
Brown, Charles 45
Brown, Howard 38, 126
Brown, Jack 45
Brown, Keith 31
Brown, Jack 31
Brown, Marvin 45
Browning, Donald 45, 83, 119
Burke, Aloah 94, 45, 121, 124
Burns, William 31
Burtis, Raymond 54, 118, 128, 134
Burner, Marilyn 54, 90, 118
Bush, Norman 45
Bushfield, Ann 31, 27, 90, 119
Butler, Larry 54, 128
Butts, Jeanette 38, 82, 90
Bye, Curtis 45

Cadwallader, Pat 54, 83, 84, 96, 118, 119, 131, 133
Caldwell, Stanley 31, 116
Campbell, Lois 45, 116, 120
Canning, Alyce 45, 116, 120
Carter, Betty 43
Carter, Art 22, 30, 31, 125, 128, 134
Carlsle, John 31, 116, 119
Carman, Margaret 38, 90, 120
Carpenter, Lewis 125
Carpenter, Sandra 27, 54, 90
Carr, Rinaldo 31
Carson, Robert 54, 128, 140, 141
Carter, Carol 24, 26, 38, 120, 125
Carter, Lucille 50
Carter, Larry 31, 125
Carter, Sue 31, 90
Cartwright, Pat 45, 28, 128, 134
Carver, Carol 54, 90, 88, 116, 121
Casper, Paul 45
Casterline, Nancy 31, 96, 119
Cata, Bertha 54
Cates, Billy 31
Cecil, Earl 55
Chandler, Marilyn 22, 30, 32, 96
Chapman, Edlie 55, 83, 121
Chow, Robert 32
Christian, Richard 45
Clark, Carroll 38, 121
Clark, Gayle 32, 83, 90
Clark, Phyllis 55, 120
Clark, Royall 32
Clarke, Sharon 32, 90
Clawson, Lyrle 26, 38, 96
Claycomb, James 55
Cline, Donald 43
Clinton, Chris 38, 126
Coffey, Francine 10, 22, 45, 44, 94, 121, 122, 127, 139
Cokely, John 55
Cole, Cecil 45, 128, 140, 144
Coleberd, James 38
Colley, Arthur 32
Colter, Ronald 55

Combs, Mary 32, 83
Conners, Tom 45
Conway, Edward 32
Cooper, Peter 38
Corum, Dean 38
Cowan, Raymond 38
Cox, Clarence 55, 118, 128, 134
Cox, Nina Faye 45, 120, 123, 127
Cox, Tom 44, 128, 140, 141
Craig, Judy 38, 90, 125
Criswell, Beverly 32, 94, 120, 124
Cross, Rosemary 32, 120
Curnett, Joyce 38, 90, 116
Curnutt, Jerry 22, 37, 38, 121
Curtis, Mary 45

Dale, Earle 22, 25, 51, 56, 88, 113, 115
Damer, Eleanor 56, 122
Damer, Ed 38, 119, 124
Dameron, Carol 28, 56, 90, 114, 128
Danel, Blencowe 38
Darnell, Donald 56, 121
Davis, Donna Curry 22, 38, 96, 124, 127
Davis, Neal 48, 128
Davis, Vernon 38
Davis, Wendell 45
de la Cruz, Joe 45
Debozic, Marilyn 32, 27, 94
Dennison, Robert 32
DeShon, David 56, 127
Dighs, Judy 22, 30, 32, 96
Dillard, Herb 45, 128, 134, 144
Dinkins, James 33
Dinkins, Jean 45
Disselhoff, Ben 32, 118
Dixon, John 32
Dixon, Marvin 32, 125
Dohinger, William 56
Dolley, Mary 32, 96
Donahue, John 50
Dorsett, Eyle 32
Dowell, Ed 38
Downing, Elbert 32
Downing, Harry 33
Drew, Kent 38
Dreyer, William 32, 83
Dulbos, Nancy 26, 46
Duggins, John 38
Dunbar, Irving 56
Dunn, Howard 24, 32, 125
Durbun, Charles 42, 83, 125
Dure, Robert 46
Dye, Bob 46, 128, 133
Dyer, Keith 38
Dyer, Kenneth 46
Dyke, Joe 33

East, Stan 38
Eaton, Jerry 24, 46
Edwards, Marcus 32
Eells, Marc 33
Ehas, Hannah 24, 25, 56, 114, 124
Eller, Frank 57
Elliott, Eddie 32
Elliott, Larry 42
Ellis, Richard 57
Ellison, Leroy 32
Elmore, Janet 57, 96
Emery, Kay 57, 90
Entsminer, Walter 32
Eppinger, Osa 32, 120
Ether, Lula 32, 90, 120
Euhbank, Ed 57, 128, 143

Furtt, Ken 46, 119, 133
Ezell, Nancy 23, 38, 82, 90, 119, 124, 127

Fallman, James 57, 128, 140
Farmer, George 32
Faubon, Ann 22, 28, 44, 46, 96, 121, 122
Fellars, Ina 46
Felts, Bobby 38
Fertik, Jane 46
Ficklin, Elizabeth 32, 90, 120
Fields, Gary 38, 128, 144
Filbeck, Joe 57
Finchough, Jim 128, 140
Finchough, Sonja 32, 90, 27
Fisher, Bob 57
Fitzgerald, Freddy 58, 120, 123
Forbes, Ed 24, 25, 38
Forbes, David 25, 32
Forst, Stanley 32
Foster, Mary Lou 32, 94
Frazier, Thomas 32
Frazier, Joe 32, 117, 119
Fridly, Lyle 39
Frically, Robert 32
Frith, Mary 46, 120
Frohock, Richard 39
Fro, Bernard 33
Fuhman, Jerry 58
Funwara, Setsuko 58, 120, 133
Funkhouser, Jesse 37, 117

Gabbert, Richard 46, 128
Gabriel, Jack 46, 119
Ganaway, Sam 22, 24, 46, 117, 124
Ganote, Gary 43
Gardner, Ben 128, 134
Gehrke, Herb 46
Gentry, Lloyd 46
George, James 46
Georgeff, Ed 50, 118, 128, 133, 140, 141
Gibbons, Alfred 25, 39
Gibbs, Marcellene 32, 94
Givens, Neil 24, 58, 116, 128
Glen, Mary 33
Goodell, Jon 33
Gor, Janette 33
Graham, Wallace 33
Grahl, John 46, 126
Grant, Sandra 33, 90
Grant, William 39, 128
Graves, Naomi 46, 116, 122, 127
Graves, Tom 58, 121, 122
Gray, David 46, 121, 125, 126
Gregory, Don 33
Griffey, William 33
Griffith, William 33
Grise, Wilma 22, 96, 120, 121
Guico, Bob 22, 118

Hackett, Nancy 33
Hackworth, John 39, 81, 117
Hadden, Bob 33
Haggard, Ron 33, 118, 135
Hagler, Louise 46, 94, 123
Hall, Rose 58, 122
Hamblin, Carol 58, 94, 124, 126
Hamblin, William 46
Hannah, Grace 59
Hansbrough, Nancy 39, 120
Hardy, Hilera 46, 82, 126
Hardy, Robert 39
Harman, Judy 40, 121

Harper, Rhodes 46
Harper, Robert 43
Harr, Myron 59
Harr, Ruth Ann 22, 51, 59, 96, 113, 114, 120, 123
Harris, Don 46
Hartman, Roger 50, 125, 126
Hartnett, Jo 23, 30, 82, 90, 116, 124
Hartssock, Ann 14, 39, 127
Hartzell, Charles 33
Hatfield, Cathy 39, 124
Hawkins, Robert 46, 128, 135
Hedges, Wes 47, 128, 141, 144
Hedrick, Jackie 33, 117
Henderson, Don 125, 126
Henderson, Gerald 33
Henning, Guy 50, 25, 125, 127
Henry, Jim 22, 30, 83, 117
Henry, Verlin 39, 125
Herrick, Don 33
Heustis, Jack 39
Hunshaw, Adelle 50, 96, 120, 124, 123, 126
Hunt, Cynthia 28, 47, 90, 121, 123
Huech, Don 47, 125, 126
Hoff, George 23, 50, 124
Hogan, Charlene 50, 123
Holland, Larry 43
Hollis, Vanita 33, 126
Honeyfield, Bob 24, 47
Hopson, Jack 33, 126
Howard, Bob 43, 118
Howard, Edna 39, 94, 124
Howard, Allen 39, 125
Howard, Robert 59
Howell, William 39
Hubbard, Bill 39
Hubble, Fred 50
Hudson, James 47
Hull, Don 50
Huggins, George 136
Hulet, Barton 47
Hull, Janet 33, 94
Hull, Sam 60, 119
Huntton, Mary 39
Hurst, David 33
Hurt, Virginia 24, 90, 120
Huckisson, Norman 33
Inman, Alton 39
Jackson, John 33
Jacobson, Jimmy 39, 125, 126
Jamell, Widal 33
James, Donald 33
Jamison, Robert 47
Jamison, Bob 39, 126, 128, 143
Jamison, Ken 33
James, John 33
Jeffords, Alzora 24, 40, 81, 120
Jeschke, Harry 59
Johansen, William 39
John, Robert 39, 128
Johnson, Glen 47, 117
Johnson, Mary Lou 25, 40, 96, 124, 127
Johnson, Sue 33, 118
Johnson, Vernon 43
Johnson, Wanda 60, 124
Johnston, Kay 28, 47, 94, 124, 127
Jones, Beverly 22, 118
Jones, Delmer 49
Jones, Donald 43
Jordan, Milton 34, 125
Jordan, Victor 25, 40, 117
Jung, Cecile 40, 120, 123

Karkut, Harriet 49, 127
Karras, Polly 33, 99
Kennedy, Powell 47
Kelin, Ken 60, 116, 121
Kelley, Pat 47, 129, 122, 123
Kelly, Ron 49, 128
Kelly, Judy 33, 96
Kepley, Anna 33, 27, 83, 96
Kernodle, Paul 49
Ketcham, Mack 33
Kidd, Jim 33
Kinard, Don 60, 118, 128, 135, 144
Kinard, Ralph 43, 118, 128
King, Carl 49, 141
King, Paul 49, 128, 149
King, Tommy 33
Kirby, Jack 49
Klem, Joe 47, 126
Knapp, Ron 33, 117
Knudson, Dennis 47
Knutter, Dorothy 43
Kuhlman, Dave 25, 47, 118
Kurck, Richard 49

Lackey, Janice 49
Lackey, Sally 46, 82, 85, 96, 119, 126, 139, 143, 148
Lafrenz, Martha 33, 83, 96
Lago, George 33, 118, 144
Lambert, Donna 27, 49, 96, 118, 119, 127, 133
Lambert, William 33
Lamp, Carl 33
Landers, Tom 33
Lane, Myra 33, 94, 116, 121
Langer, Norma 47, 88, 96, 121
Langer, Richard 27, 33
Lathrop, Warren 47, 119, 141, 144
Launshlager, Phillip 33
Law, William 33
Lecker, Billy 49, 126
Leiter, Gal 47, 125, 136
Lemons, Stanley 33, 118, 138
Leitz, Mike 33
Lesick, Kathryn 47, 126
Lewis, Carl 33
Lewis, Jim 24, 69, 119, 122, 125
Lewis, Tom 33, 125, 129, 141
Lewis, Sharon 33, 129
Lindsay, Brad 47, 128, 144
Lindsay, Don 33
Lindsay, Merrill 33
Line, Barbara 49, 99
Linson, William 33
Long, John 33
Long, Kathryn 33
Lowe, Jerry 33
Ludwig, Barbara 27, 33, 94
Lukens, Janet 24, 26, 47, 96, 129
Lutes, Icle 24, 27, 69, 94, 129, 124
Lynch, Tom 47, 122
Leon, Marilyn 33, 129

McClarnon, Joann 49, 99
McClarnon, Rex 128
McCullough, Gene 69, 126
McCormick, Clyde 33
McCuaig, Margaret 47
McCullough, Barbara 33
McDaniel, Kirk 33
McElwee, Earl 59, 117
McFarland, Doyle 61
McGinnis, Larry 33
McGregor, Georgia 49, 96
McGuire, Harold 47, 119

McGuire, Wayne 48, 117
McIntosh, Robert 43
McIntyre, Ken 23, 61, 115, 126, 135
McIntyre, Tom 33, 119
McKean, June 26, 27, 48, 94
McNally, Richard 48
McNemee, Leo 48
Mack, Sharon 43
Madera, Harold 49, 125, 126
Mallow, Vernon 49
Maloney, Michael 33
Manka, Charles 33, 126
Mansfield, Bill 61
Marcus, Ed 43
Markt, Larry 33, 128, 149, 144
Martin, Jim 48
Mason, Dennis 33
Masters, Jack 48
Mathews, Martha 33, 126
Matthews, Roy 126
Maxfield, Robert 33, 119
Meyer, Gerald 33
Meyer, William 23, 61, 124, 127
Mihne, Maria 33, 94
Miller, Bert 49
Miller, Wanda 48, 94
Milne, Edna 33
Minter, Carl 38, 121, 129
Mitchell, Debra 49
Moberly, Raymond 48, 125, 126
Mohler, Don 33, 34, 96, 48, 129, 123
Mohler, Judy 33, 96, 118
Mohler, Nell 61, 124, 125
Montgomery, Maurice 48, 121
Montgomery, Shirley 48, 96, 117, 123, 127

Moore, Charles 48
Moore, Jeanette 49, 96, 124, 127
Moore, Ken 49, 119
Moore, Sherrie 49, 96, 119
Moreno, Xavier 43
Morgan, Bill 33, 49
Morgan, Sondra 33, 129, 123
Morrow, Ben 33
Morrow, Michael 33, 119
Morton, David 48, 126
Murch, Bert 48, 126
Murch, Charles 33
Murray, Dixie 33, 129

Nash, Karlton 33
Neal, Sharon 33, 96
Nelson, Kathryn 33, 125, 129
Nelson, Marilyn 49, 94
Nelson, Victor 33
Nester, Norman 48
Netter, Harry 41
Newberry, John 33
Newbrough, Sherri 33, 94, 129
Newton, Norma 33, 96, 129
Newton, Holly 37, 41
Nickley, Larry 61, 124
Noble, Charles 41
North, Frank 35
Nunez, Flicer 41

O'Dell, Janice 33, 85, 99
Oliver, Esther 61, 94, 129, 124
Ostmann, Georgia 41, 94, 129, 124
Ostrom, Jerry 61
Owen, David 62
Owen, Don 35
Owen, Janet 35, 118, 119
Owen, Russell 35
Overfelt, Mary Jane 48, 94

Palaska, George 41
Parker, Marion 35
Parks, Margaret 35, 129
Parr, Joyce 48, 96, 25, 121, 124
Paulson, Bill 41
Payne, Ed 62, 88, 135, 149, 141
Pendleton, William 41, 125, 126, 128, 135
Phillips, Charlotte 41, 121, 122
Phillips, Gerald 48, 117
Phlipot, John 129, 128, 135
Pierce, Georgia 48, 116, 127
Pierson, James 35
Pigg, Bill 35
Pirch, James 23, 25, 41
Pittman, Harold 35
Pless, Joan 48
Plumb, Dale 62, 123
Poole, David 35
Poppenhagen, Leonard 35
Portwood, Barbara 35
Power, Gerald 35
Preston, Carol 41, 99, 126
Pritchard, Loren 35
Pritchard, William 35
Pulver, Joe 61, 94, 129

Quinn, Edgan 35

Raborn, Lewis 61, 126, 127
Ragner, Clويد 35
Rainsbottom, Bob 59, 128
Ramsey, Neil 61
Randle, Tom 43
Raw Fosh 35
Ray, Dolores 35, 129
Ray, Layne 35, 119
Ray, Lynne 36, 62, 122
Ray, Mary Ann 27, 33, 116, 129
Reed, Harold 61, 129, 138
Reed, Sharon 61, 122
Reed, Don 61, 144
Reid, James 41
Remcke, Charles 33, 125
Renner, Dixie 61, 99, 119, 144
Repetto, Irabe 22, 64, 51, 96, 123, 124, 126
Reynolds, Robert 43
Rhoder, William 41
Rice, Maxine 27, 35, 96
Rice, Robert 48, 125
Richardson, Robert 23, 41, 117
Richmond, Martha 37, 41, 123
Richmond, Ron 24, 93, 115
Ridillo, Beverly 35, 129
Ridenhour, Les 48
Rigdon, Ron 24, 41
Ringer, John 48, 53
Roberts, Harold 41, 117
Robertson, Larry 35, 126
Robinson, Darlene 48
Robinson, Sandy 35, 118
Rodenbach, Cara 29, 35, 99, 119, 133, 138

Rochman, Carolyn 41
Rogers, John 48
Rohmits, William 35, 141
Rolls, Margaret 24, 28, 41, 96, 129, 123
Ronelle, Thomas 36
Ronemous, Carol 41, 94, 123
Root, Jack 22, 49, 121
Root, Judy 49, 82, 99, 116, 121, 122, 123, 127
Rose, William 49, 123

Ross, Don 49
Rowe, Chuck 63
Rowe, Joyce 49, 96
Rowin, Marion 23, 49, 125, 126
Rowland, Alice 41, 94
Rowland, George 41, 127
Ruch, Robert 41
Runyan, Ken 35
Russell, Lee 35, 117
Russell, Mondell 35

Sadler, Katherine 63, 129, 124
Sahn, Gary 49, 123, 124
Sarver, David 41
Schenck, James 41
Schlueter, William 35
Schmidt, Beverly 41, 123
Schnedler, Rhoda 41, 94
Schoenberger, Bruce 42, 123
Schwartz, Richard 22, 42, 83
Schwidde, Charles 35
Schwingle, Marlene 43, 129, 123
Seal, Janice 35, 96, 118
Seats, Page 35, 125
Sencker, Sue 35, 94
Sevnmour, Kathy 49, 96, 118, 129, 123
Shadar, Scottie 35
Sharp, Leonard 49
Shaver, Roger 35
Shaver, William 35
Sheets, Ralph 42, 126
Shelton, Raymond 64
Shen, Jane 64, 124, 125
Shepherd, John 42
Sherwood, Tom 42
Shields, Rollin 35
Short, Ed 64, 126
Short, Terry 36, 127, 149
Shriver, Joyce 23, 36, 119
Skaggs, Jerry 36
Skinner, Charlene 49, 96, 129
Slaughter, David 49, 149, 141
Smith, Garrett 36
Smith, Gayle 23, 49, 99, 127
Smith, Marguerite 46, 83, 99, 119
Smith, Mary Jo 64, 114, 126
Smith, William 42
Smithpeter, Oscar 43
Smootherman, Ruth Ann 64, 99
Smider, Earl 49
Smider, Ed 36
Sonnenberg, Mary 42
Spencer, Barbara 42

Spillman, Gale 36
Splan, David 22, 37, 42, 125, 126
Sprenger, Sally 36, 99
Stafford, Scott 36, 117
Stephens, James 36
Stephens, Sarah 42, 99
Stertz, Lee 23, 36, 82
Steward, John 25, 42
Stoll, Joseph 49
Stone, Delma 24, 49, 129, 124
Stone, Ralph 36, 118
Stone, Robert 49, 83, 121
Stout, Clayton 36
Stout, Forrest 64
Stout, Elva 36
Stover, Everett 42, 117
Strawn, Phyllis 36, 129
Striegel, Louis 49
Strother, Gale 42
Strub, William 43
Stuckey, Ward 28, 64
Sturges, Paul 64
Sublette, George 25, 42, 121
Sullins, Eugene 36
Suter, Tom 36
Sutterfield, Tom 126
Swanson, Charles 49
Swearingen, Tom 36

Takahashi, Eleanor 124, 125
Tate, James 36
Taylor, Carol 36, 123
Taylor, Paul 42
Tengan, Yoshito 49
Texas, Peggy 124, 125, 126
Thompson, Mary 25, 49, 96, 123, 124
Thurman, Earnest 36
Tinsley, Earnest 36
Tins, Charles 43
Tomlinson, Betty 49, 96, 118, 141, 144
Trabuc, Don 42, 125, 126
Trevallo, Robert 43
Trimble, Landell 42
Triplett, Dan 22, 49, 44, 128
Tuppe, Dorothy 36, 126
Trout, James 24, 42, 119
Turner, Ray 49
Turner, Ron 49
Turpin, Jane 39, 94

Underwood, Jack 39, 127

Valverde, Bob 36
Van Hoosier, Gretchen 25, 36, 99, 118, 129
Vaughan, Marilyn 42
Vaughn, Dale 36, 128
Vickrey, Marvin 49
Voge, Larry 126, 135, 144
Vogel, James 22, 115, 125, 126
Vogt, Joan 28, 99, 118, 119, 124
Von Erdmannsdorff, Max 45, 121

Wadley, Jerry 49
Wagner, Gary 39
Wait, Don 36
Walker, Clinton 59
Waring, Richard 58, 125, 126
Warman, Suellen 42, 99
Warren, Bob 124, 128, 135, 144
Watkins, Joy 36
Watson, Butch 42, 135
Weaver, Carolyn 82, 99
Weaver, Bob 28, 42, 149, 141, 144
Weddle, Tom 36, 125
Welchmeyer, William 36
Welker, Jon 36, 117
Welsh, Linda 26, 36, 96, 116, 129, 123

Werner, Robert 59
Wetzel, Charlotte 36, 96, 116
Williamson, Earl 36
White, Allen 36
Williams, Luther 59
Williams, Lewis 47
Williams, Robert 23, 126, 128
Williams, Shirley 36, 129
Williamson, Aubrey 43
Willis, Jimmie 42, 118, 126, 82, 99
Willoughby, Kick 28, 115
Wilson, Fred 59, 117
Wilson, Ray 36, 144
Wintres, David 36
Winterowd, Kay 42
Witt, Don 42, 121
Wittenmyer, Gerald 59
Womack, Bob 43
Woods, Judy 43, 96, 129
Woods, Rex 59, 117
Wright, Marion 59, 117

Yaum, Sara 23, 24, 25, 26, 27, 114, 129, 121, 124
Young, William 23, 59, 117, 121
Younger, Bob 128, 135

FIDELITY FINANCE COMPANY

AUTO — FURNITURE — APPLIANCE LOANS

Phone St. 1-3589

194 E. Franklin
Liberty, Missouri

**Burger,
Baird
Engraving Co.**

~~~~~ARTISTS~~~~~  
 ~~~DESIGNERS~~~  
 PHOTO ENGRAVERS
 COLOR PLATE MAKERS
 PHONE - HA 1 - 6130
 GRAPHIC ARTS BLDG.
 10th and WYANDOTTE
 KANSAS CITY, MO.

for *Printing*
 of finest quality,
 excellent design,
 lasting beauty -

... *The*
William Jewell
Press PHONE ST 1-0520
 LIBERTY, MO.

Congratulations and Best Wishes Tatler



*from your official
photographer*

Rolland Studios

1118 MCGEE STREET
KANSAS CITY, MISSOURI

CENTRAL OFFERS YOU —



President Paul T. Losh introduces Dr. Harry Dillin to the Central faculty and student body. Dr. Dillin is President of the American Baptist Convention. The Seminary's strategic location provides ample opportunities for students to become acquainted with many American Baptist leaders.

- An American Baptist Seminary serving the Midwest.
- Graduate study leading to the B.D., Th.M., M.R.E. degrees.
- Excellent opportunities for practical field work in many nearby churches.
- Adequate campus housing for married and single students.

Applications are now being received for fall semester.

For additional information write:

President Paul T. Losh, Ph.D.
Central Baptist Theological Seminary
31st and Minnesota
Kansas City 2, Kansas

careers unlimited

To the one who plans for the future, life insurance offers opportunities:

- for service
- for personal profit
- for future financial security



KANSAS CITY LIFE INSURANCE COMPANY
BROADWAY AT ARMOUR — KANSAS CITY, MISSOURI

Congratulations and Best Wishes Tatler



*from your official
photographer*

Rolland Studios

1118 MCGEE STREET
KANSAS CITY, MISSOURI

CENTRAL OFFERS YOU —



President Paul T. Losh introduces Dr. Harry Dillin to the Central faculty and student body. Dr. Dillin is President of the American Baptist Convention. The Seminary's strategic location provides ample opportunities for students to become acquainted with many American Baptist leaders.

- An American Baptist Seminary serving the Midwest.
- Graduate study leading to the B.D., Th.M., M.R.E. degrees.
- Excellent opportunities for practical field work in many nearby churches.
- Adequate campus housing for married and single students.

Applications are now being received for fall semester.

For additional information write:

President Paul T. Losh, Ph.D.
Central Baptist Theological Seminary
31st and Minnesota
Kansas City 2, Kansas

careers unlimited

To the one who plans for the future, life insurance offers opportunities:

- for service
- for personal profit
- for future financial security



KANSAS CITY LIFE INSURANCE COMPANY
BROADWAY AT ARMOUR — KANSAS CITY, MISSOURI

Missouri Public Service Company

Serving 200 communities in Western Missouri
with gas, electricity, or water

CO-OP BOOK STORE

SERVING STUDENTS AND FACULTY
NEARLY FIFTY YEARS OF CONTINUOUS SERVICE

Manager:

PHILIP SMITH

Board of Directors:

PROF. L. O. JONES, *Chairman*
MR. M. L. JONES
PROF. THURSTON ISLEY
PROF. WILBUR BRUNER

Abstracts · Title Insurance · Escrows

McDaniel Title Company

Kirk McDaniel '26
President

1006 Grand Ave. KANSAS CITY 6, MISSOURI Grand 1-1500

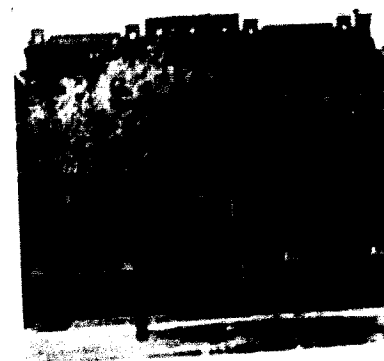

NEW APARTMENT BUILDING
FOR MARRIED STUDENTS

Write

Dr. James Mosteller
Dean of the Faculty
Northern Baptist Seminary
3040 Washington Boulevard
Chicago 12, Illinois

NORTHERN

An American Baptist Seminary

*At the Crossroads
of the Nation*

*In the Heart
of the Great City*

Graduate Study

Accredited by North Central and AASRE
Courses in City Church and Rural Church

A Faculty

Mature in Scholarship
Experienced in Ministry and Teaching
Loyal to the Bible and the Baptist Heritage
Missionary and Evangelistic in Spirit

Opportunities

For Part-time Secular Work
For Challenging Religious Work

The Five
SOUTHERN BAPTIST CONVENTION
SEMINARIES

invite you to higher training for
SUPERIOR CHRISTIAN LEADERSHIP

SOUTHERN BAPTIST
THEOLOGICAL SEMINARY
Louisville, Ky., Duke K. McCall, Pres.

SOUTHWESTERN BAPTIST
THEOLOGICAL SEMINARY
Ft. Worth, Tex., J. Howard Williams, Pres.

NEW ORLEANS BAPTIST
THEOLOGICAL SEMINARY
New Orleans, La., Roland Q. Leavell, Pres.

GOLDEN GATE BAPTIST
THEOLOGICAL SEMINARY
Berkeley, Calif., Harold K. Graves, Pres.

SOUTHEASTERN BAPTIST
THEOLOGICAL SEMINARY
Wake Forest, N.C., Sydnor L. Stealey, Pres.

"A call to preach is a call to prepare"

Compliments of

**FLAMINGO
MOTOR LODGE**

69 & 71 By Pass

Swimming Pool and Air Conditioning

Greetings from

**FIRST NATIONAL
BANK**

LIBERTY, MISSOURI

Clay County's Oldest
National Bank

Phone ST 1-1659

EDWARD'S

**SHOES
READY-TO-WEAR
DRY GOODS**

EDWARD MURPHY

9 East Kansas

STerling 1-0943

"Best Wishes for a
Successful Future"

**FISCHER'S
FLOWERS**

"Flowers for All
Occasions"

18 South Water
Liberty, Mo.

Phone ST 1-2265



Hallmark Cards

Claude Parrish Chevrolet Co.

SALES

SERVICE



31-33 South Water St.
Liberty, Mo.

Phone ST 1-1628
Victor 2-6437

Halferty Gift Shop

Gifts for all Occasions

Greeting Cards — Gift Wrappings

105 No. Water

Phone ST 1-0680

**DON'S
A & W ROOT BEER**

Also serving

Sandwiches & Fries
Malts & Shakes

Hot Chocolate & Coffee

232 West Mill

Open during winter

**MANOR HOUSE CAFE
AND MOTEL**

Specializing in
COUNTRY HAM
FRIED CHICKEN
BAR-B-Q RIBS

Private dining room for banquets with
seating capacity of 75

Mar. T. E. Lee

71 B. By Pass & 69 Hwy

**Central West
Utility**

Natural Gas

The Perfect Fuel

Johnson-Breipohl

REXALL DRUG STORE

15 Water Street

Phone ST 1-1358

CONSOLIDATED

LIBERTY'S FINEST

Laundry and Cleaners

Lint free — cling free

"For the Best in Service, send it to us."

Phone ST 1-1440

Steve Borders, Prop.

John C. Lomborg
President

Mrs. Edgar Archer
Sec. - Treas.

Church Archer Co.

MORTICIANS

111 N. Water St.

Phone ST 1-2000

Lowman Motor Co.

DODGE PLYMOUTH
SALES and SERVICE

31-33 South Main

Phone ST 1-0321

Frank E. Lowman & Son, Owners

COLLEGE CLOTHES

for

THE COLLEGE GIRL

at

"LUCILE DAVIS"

20 S. Water St.

Your

"CONGRATULATIONS

to the graduating seniors of
WILLIAM JEWELL COLLEGE"
can best be expressed with gifts from

Whiteside Jewelry

LIBERTY, MISSOURI

Charles F. Tyler

John Pasley

Tyler-Pasley Funeral Home

Ambulance Service

Oxygen Equipped

Phone ST 1-2345

119 East Franklin

Liberty, Missouri

WESTERN AUTO ASSOCIATE STORE

Everything in Auto Needs

Sporting goods, Wheel goods
Radio — Television
Appliances

Home-owned and operated
by Richmond Slater

Clay County Abstract Co.

Liberty, Missouri

Organized 1905

Martin E. Lawson President
James S. Simrall Vice-President
Alan F. Wherritt Secretary
A. L. Reppert Vice-Pres. — Treasurer

Abstracts — Title Insurance — Escrows

Michigan Avenue Baptist Church

Clayborn E. Landers, Pastor
4100 Michigan Avenue
Kansas City, Missouri

"Serving Christ in the Heart of America"

THE NATIONAL COMMERICAL BANK

OF LIBERTY

Organized 1867
Nationalized 1933

Member Federal Reserve System
Member Federal Deposit Insurance Corp.

Phone ST 1-1200

SCHOELLER'S

U. S. SUPER

Hwy 10-71 By Pass

Liberty, Mo.

Covers for the 1957 TATLER
BECKTOLD COMPANY

St. Louis, Missouri

Collins Hufft Leroy Means

Skelly Oil Products

LIBERTY, MO.

WILSON'S

DAVIS PAINT ASSOCIATE STORE
PAINT — WALLPAPER — GIFTS
HOUSEWARES — ANTIQUES

West Side of Square

ST 1-083

Compliments

HILLYARD CHEMICAL CO.

BRAUN'S JEWELRY

10 N. Main

ST 1-1235

THE LIBERTY TRIBUNE PUBLISHING CO.

111 Years of Service in Clay County
LIBERTY TRIBUNE LIBERTY ADVANCE
THURSDAY Job Printing MONDAY
Growing with William Jewell College
Liberty, Mo. 104 North Main Street Phone 1-3398

The Leader Department Store

18 E. Franklin

Phone ST 1-3715

Reuben Kantor, Mgr.

WENZELL & DUVALL

Complete line of radios, TV's, and Appliances
39 S. Main Phone ST 1-3111

City Electric and Appliance Co.

Your CROSLEY Dealer

Phone ST 1-1511

Liberty, Mo.

Compliments of

LIBERTY TRUCK AND TRACTOR CO.

204 E. Kansas

Liberty, Mo.

Eisen's Clothing Store

2 N. Main

Phone ST 1-0220

MASSEY'S CAFE

QUALITY FOOD
POPULAR PRICES
West Side of Square

WILLIAMS JEWELER

"WE KNOW HOW"
Liberty, Missouri

Compliments of

Safeway Stores Inc.

R. H. Gadberry, Manager

Biggerstaff Insurance Agency

INSURE WITH BIGGERSTAFF

Northeast Corner Square 101 N. Water

Personalized Bookkeeping Tax Assistance

CLAY COUNTY MERCHANTS SERVICE

9 West Franklin Phone ST 1-3433
Liberty, Missouri Cliff Unkeler, Manager

Compliments of

Moore's Barber Shop

NORTH SIDE OF SQUARE

COLONIAL HOTEL

Liberty, Mo.

Mrs. T. O. Middleton Rooms by Day
Owner and Manager or week

EAST SIDE GRILL

209 E. Kansas
OPEN 24 HOURS
30 Years' Service to William Jewell
The Shiftlets

Sumpter's Standard Service

TIRES BATTERIES ACCESSORIES
AAA 24-Hour Tow Service
Corner Main and Mill Phone ST 1-2816
Nights ST 1-3477

THE DINNER BELL

18 W. Kansas
Mrs. Joe Clapp, Sr.

Clay County Implement Co.

John Deere Implements
Sales and Service
69 Hwy 71 By Pass Phone
Liberty, Mo. ST 1-3220

O'Dell & Son Garage

Expert Auto Repair
16 S. Gallatin Phone ST 1-3474

G. M. PETERS AGENCY, INC.

INSURANCE — LOANS — REAL ESTATE
National Commercial Bank Bldg. Liberty
Phone ST 1-2922

JOLENE STYLE SHOP

Liberty, Mo.
Women's Fashions at Popular Prices

33-71 SERVICE STATION

AIR WAY GASOLINE — All Popular Brands Oil
Phone ST 1-9804 Bill Wagner, Lessee

MICHIGAN CLEANERS

Phone ST 1-1696 7 So. Missouri St.
Liberty, Mo. Jesse Dodd, Prop.

BEGG'S PHARMACY

(formerly Porter's Pharmacy)
Prescriptions — Cosmetics
S. Side of Square Liberty
Phone ST 1-1271



... *What an* **A. B. DEGREE**
from William Jewell College means

An A.B. degree from William Jewell means that here is a person who has been trained and given the background to understand world affairs, has been made conscious of social progress and cultural values, and has obtained his or her perspective for satisfactory living. It means that here is a person with an understanding of Christian education and the values obtained from Christian education. It means that here is a person who has received the stimulus which comes from the spirit of achievement.

WILLIAM JEWELL COLLEGE



The Campus of Achievement

WALTER POPE BINNS, PRESIDENT