

378.778

W. J.
1963

Vault



378.778

W.J.

1963
Vault

90713

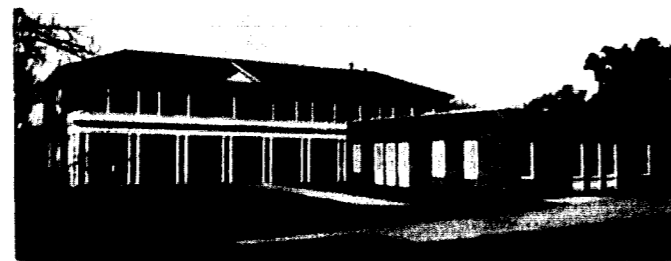
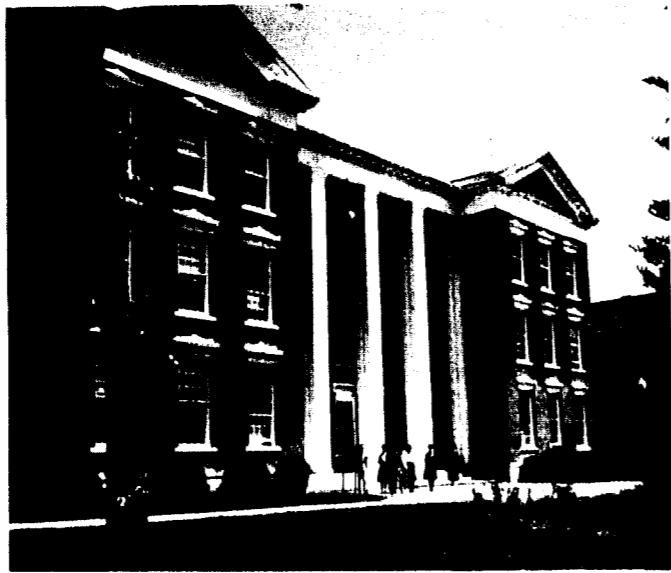

For a brief time these buildings were nothing more than impersonal structures to which we were being directed for one reason or another. They were part of the incomprehensible four-year whirlwind which had engulfed us. In spite of the initial confusion, these fleeting college years of our lives imbed unerasable impressions which are brought forth by the very mention of William Jewell College.

A passing glimpse of Jewell Hall brings to mind the religion pops at 7:45, writer's cramp from the hour-long lecture or the English theme, frustration from the first language lab when every sound was as meaningless as nonsense syllables, the abrupt ringing of that bell at the end of the hour when we were only half through the test, the third floor drinking fountain where couples met after their 1:15.

From the opening convocation to Commencement the chapel represented something more than a gathering place for 1,000 students. It was a sanctuary for Wednesday morning worship services, an auditorium for the inauguration of a new college president, a music hall for recitalists, a theatre for aspiring actors and actresses. Here many challenging ideas mingled with ours to be eventually assimilated or rejected.



After chapel time and at 2:10 the college union was buzzing with activity even more than usual. If we could afford a study break, or even if we couldn't, we pulled up a chair in the Cage, the center of student chatter, coffee drinking, and relaxation. The subject matter for conversation ranged from the last chemistry test to the coming football game. Our thoughts were occasionally interrupted by a resounding "Albert, main desk, please."

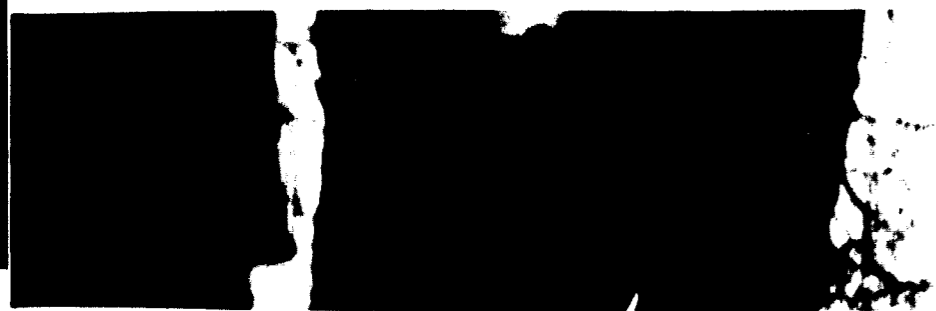

Between classes we could review in the library or prepare for music courses in the record listening room. We learned the secret of arriving a bit before chapel time on Monday, Tuesday, and Thursday to find an empty chair and to arrive promptly at 6:45 P.M. in the evening if we wanted a private table in the stacks. There were times when we felt like permanent residents here, especially when that paper or research project was due.





In the dorm if a coed didn't want to be the fourth in the bridge game, she could listen to stereo or FM, or get in on a discussion in the dorm, not to mention studying. Sometimes those long afternoon gatherings had some significant ideas for those participating, and those times we were forced to probe qualities about ourselves that puzzled us led to further self-understanding. The "bull sessions" in men's dorms and fraternity houses were enough to make a guy wake up to the fact that he shared his outlook with several others whom he had never met. Then there was learning to respect that "oddball's" right to an opinion, that long, slow, painful process that made men of "goof-offs." The exchange of ideas resulted in valuable friendships which had begun as passing acquaintances.



There are those aspects of life at WJC that illuminate our images time and again. When Jewellites gather spontaneously to send the Cards on to victory, or gather anywhere, there is communication through the campus lingo. Who could communicate without hearing or injecting "I'm hurtin'," "I can't believe it," or "That's cool." Even when dulled by time these expressions will have a special meaning.



When we think of William Jewell College, we think of people. Some are attractive beyond the ordinary; some are exceptionally athletic; some are brilliant; some are capable of generating warmth and enthusiasm. Each is vital to a student body.

Where there are people there are emotions, varying in kind, as the people themselves. A wisp of melody, a glimpse of held hands, distant laughter, a yearning for something without form or name—all these bring sudden loneliness, not explainable, not lasting. A moment later our perspective glows with the optimism of youth, the awareness of limitless horizons, the impulsive surge of motivation.

Interspersed among our moods and routines are occasions like academic processions, formal convocations, unforgettable classroom lectures. The observant interpret these significant times as pageantry or novelty; the perceptive, as encounter with dignity and true greatness. The vividness of these memories, the sharpness of the impression will remain in our minds.



The Jewell campus is no different from any other college in the world in a few respects. The first few days of registration and orientation are rigid tests of patience and stamina. Standing in line accounts for a large portion of a day's time, whether it be a line for car registration, paying fees, purchasing books, planning courses, or eating lunch. The first few days left us feeling like one in a crowd, an insignificant hunk of humanity, a patch of fog in the haziness of it all. Fortunately it didn't take long for the friendly atmosphere to lift the fog and transform the crowd into distinct personalities. From a jumbled maze evolved a somewhat understandable pattern stamped on the pages of experience.



All individuals could pool their enthusiasm and release that spirit backing the Cardinals in any sport. A tied score brought the crowd to its feet as school spirit exploded with all its might. Successful athletic teams heighten the peak of school spirit and student participation.



Long before snow flurries hit the windy hill, flurries of projects, campus events, and elections descended upon us. Every available wall, door, or column is converted to poster space in short time. In the midst of these surroundings a typical Jewell student can be spotted wandering through his daily routine wondering whether his goals will be reached and whether he is measuring up to his potential. On the quadrangle, in the dorm or house, in the classroom he knows that most of those daylight hours and very often the long night hours must be spent in solving equations, preparing speeches, memorizing dates, planning meetings, and in every way pushing toward that goal he may not have yet formulated. Gallons of coffee are consumed to offset the frantic frazzling of patience and energy as long-term projects near completion. Each setback is magnified as defeat momentarily in the mind of the conscientious scholar. This phase of college life is strenuous, challenging, serious, and ultimately most rewarding.

The habits formed here, the tastes cultivated, the aims established, and the attainments sought remain indelible impressions on our personalities.



The year was a culmination of athletic victories, fraternity teas, concerts, and laboratory experiments nostalgically mixed with Christmas carols, holidays, "your" song, somehow wreathed in an aura of engagement rings, books, coffee cups and borrowed class notes. From our first glimpse of Jewell Hall to the hush of corridors in examination time, this campus was our home in a special way. We were a busy lot trying to fit homework, frat parties, conference games, labs and part-time jobs into a full-time life. But it can be done, for most of us did it. It was a happily hectic time.

These impressions were a part of the sights, chosen for memory's file by the crazy reasoning of the heart—impressions of 1962-63.



activities

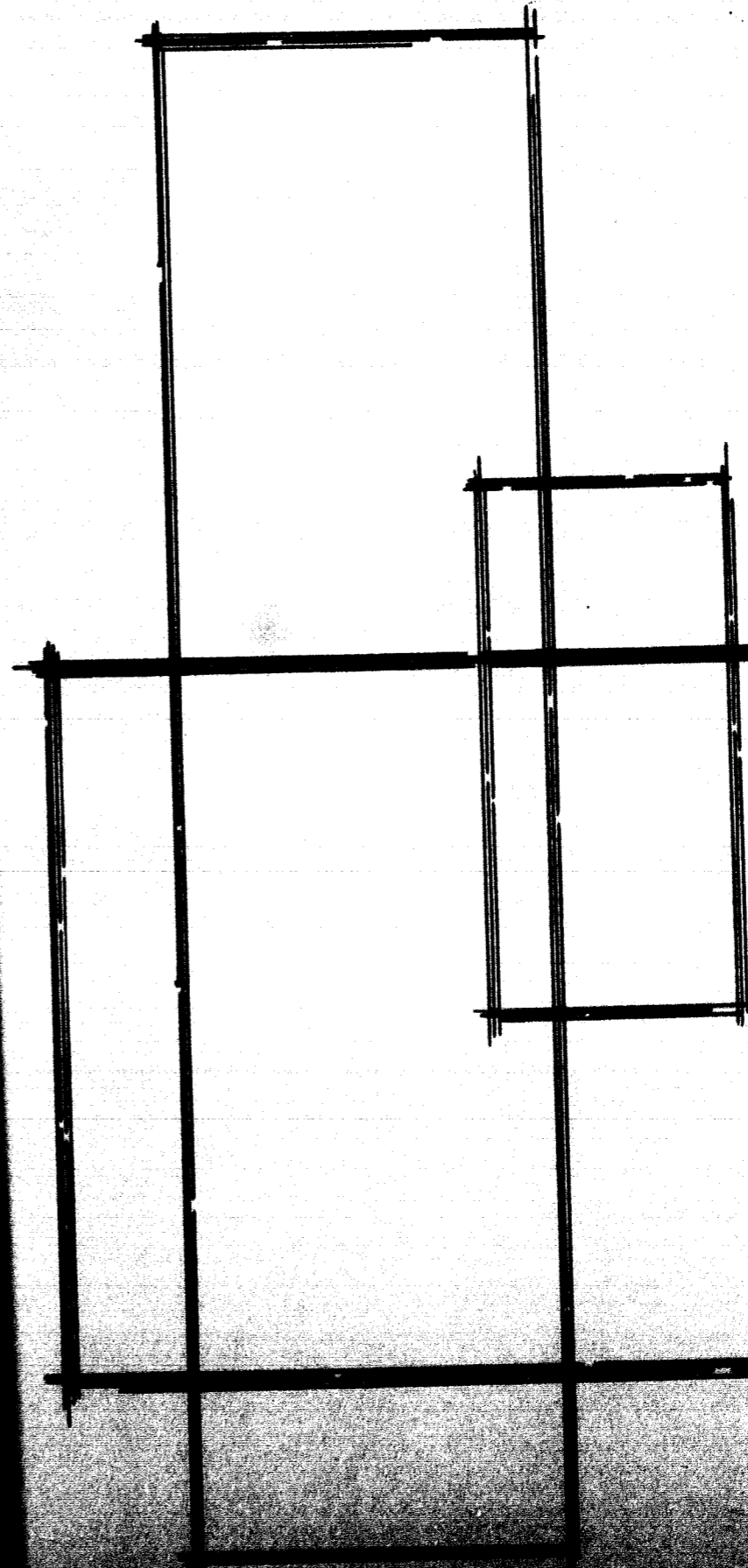



Delegates from over 260 schools take part in the inauguration of Dr. H. Guy Moore.



Captain Edward V. Rickenbacker is honored at the Achievement Day ceremonies.



Dr. and Mrs. H. Guy Moore at the inauguration dinner at Hotel Muehlebach.



Left: Dr. Moore is installed as the tenth president of William Jewell.

Below: Mr. Curry, Chairman of the Board of Trustees, addresses the formal convocation.

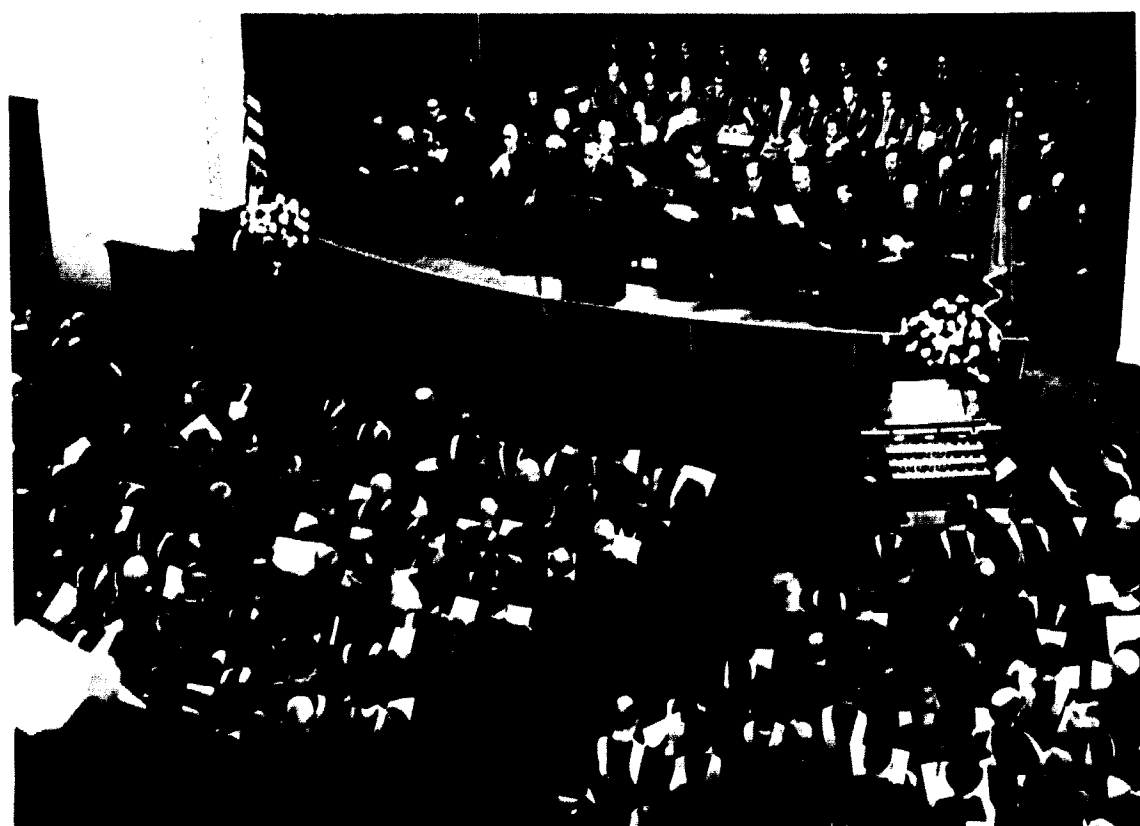

achievement day

The nineteenth annual Achievement Day was highlighted this year with the inauguration of Dr. H. Guy Moore as tenth president of William Jewell College. It is at this time that recognition is given to those alumni who have done well in their chosen field by being given "Citations of Achievement." Dr. Ben Browne and Dr. H. H. Hobbs were also presented with honorary doctoral degrees.

and inauguration

The William Jewell faculty were joined in the procession into the chapel by more than 260 delegates from other colleges and universities. The morning convocation speaker was Dr. Earl McGrath, a prominent New York educator. Captain Eddie V. Rickenbacker, America's "Ace of Aces" in World War I, spoke at the inaugural dinner at the Hotel Muehlebach Thursday evening.

Seated: Mrs. R. W. Bland, Mr. Vernon Knight. Standing: Mr. George Hooper, Dr. W. Fred Kendall, Mr. Fred T. Renshaw.

achievers

- Mrs. R. W. Bland
1931
Gower, Missouri
- Mr. George Hooper
1927
Tulsa, Oklahoma
- Dr. Vernon Knight
1939
Washington, D.C.
- Dr. Fred Kendall
1929
Nashville, Tennessee
- Mr. Fred T. Renshaw
1937
Cincinnati, Ohio





Linda Hanks, 1962 Homecoming Queen, was crowned and presented to the student body by Art Miller.

homecoming

Homecoming activities, held during a cold weekend in late November, began on Thursday night with the pep rally and bonfire. Friday night was highlighted by the clever and entertaining talent revue. Also Friday night the Homecoming Queen and her court and Mr. & Mrs. Alumni were presented. Saturday morning featured the parade of floats and Saturday afternoon found the William Jewell Cardinals victorious over the St. Benedict Ravens in the football game.

The co-chairmen for the weekend were Linda Ehsam and Bill Elledge.



The girls' chorus portrays the students of Liberty Ladies College.



A "typical" WJC faculty meeting is depicted by the cast.

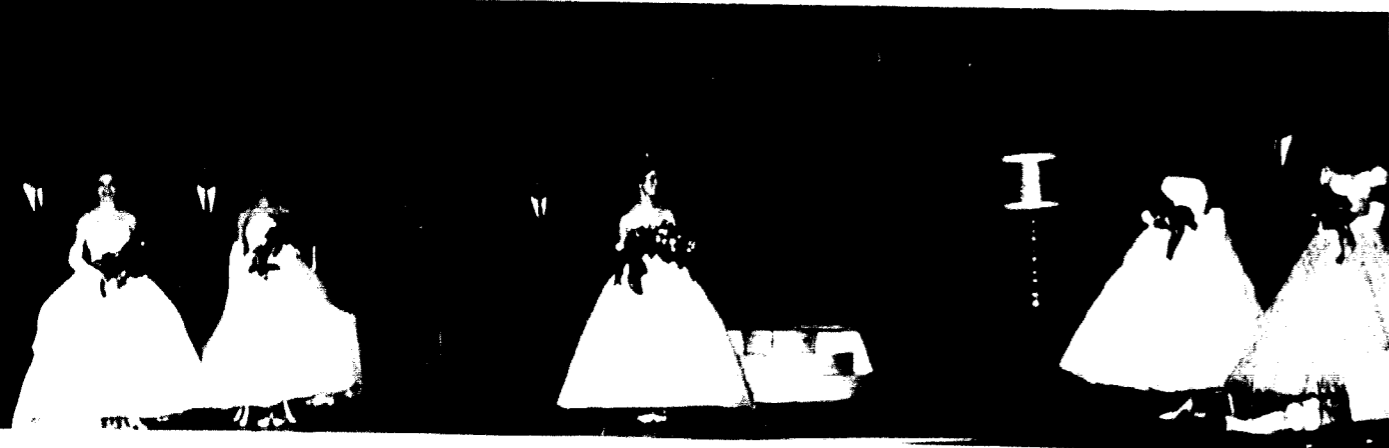

The presentation of the Homecoming court.



The boys' chorus through their creative dance announce, "One Grecian Urn."

Left: The finale shows the crowd being led by cheerleaders at a Cardinal football game. Below: Deep emotion is expressed by the "losers" in the Homecoming Queen contest.



THE HOMECOMING COURT: Becky Lovan, Carolyn Davison, Linda Hanks, Ruth Anne Williams, and Carol Thursby.





The women of Alpha Delta Pi captured the first place trophy with their clever float entry with its caption, "Drag-on, Devour Ravens."

The second place winner, the entry of Beta Sigma Omicron sorority, featured an animated skunk which bore the slogan, "We Scent Victory."



Linda Hanks, 1962 Homecoming Queen, smiles at the parade spectators.



The men of the Kappa Alpha Order capture third place with their well-done float entitled, "Caught Dozin."

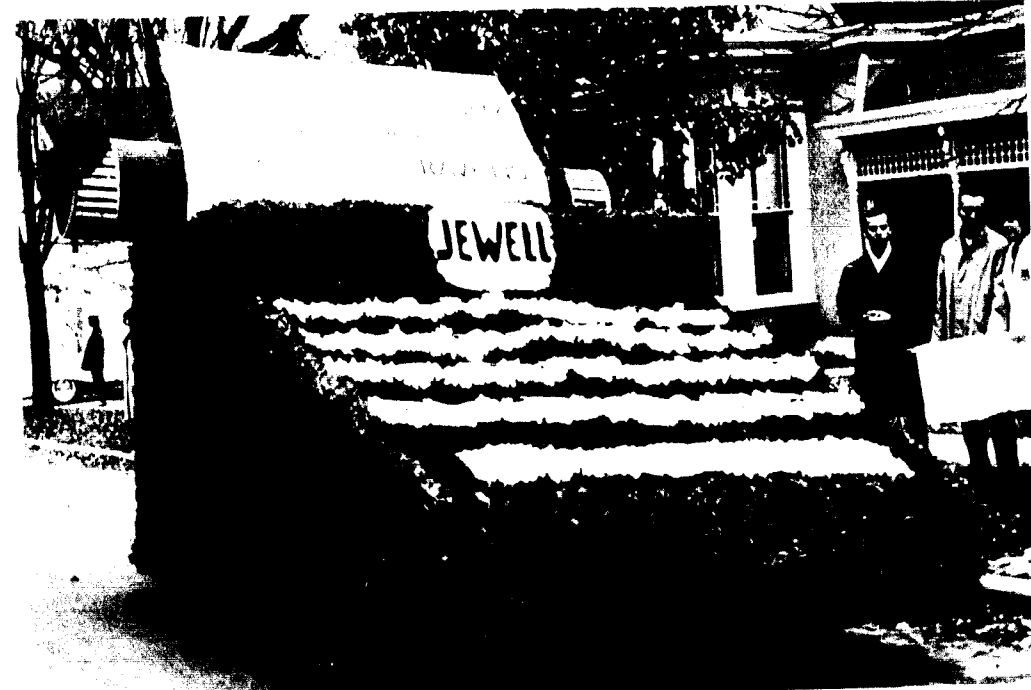

The Delta Zeta float expressed the hope of the Cardinal fans with its caption, "November 17 — Cardinals Beat Ravens."



The Non-Affiliated students float entry warned the opposing team to "Pray, Prey."



Homecoming princesses, Ruth Anne and Carolyn, smile contentedly during their parade ride.



The Alpha Gams confidently announce "We Shell Win" with their colorful turtle.



"Hold That Line - Ring Up A Victory" were the instructions given by the Phi Gam float.



Homecoming attendants Becky Lovan and Carol Thursby ride in the parade.



The Sigma Nu's float contribution instructs the Cardinals to "Pluck-Em."



The Lambda Chi Alpha float entry featured a tank which warned that it would "Roll Over Ravens."



The WJC majorettes and band lead the way in the annual Homecoming parade.

Mrs. John Brunner and Mr. J. J. Bowman, selected as the outstanding alumni of the year, are shown at the football game.

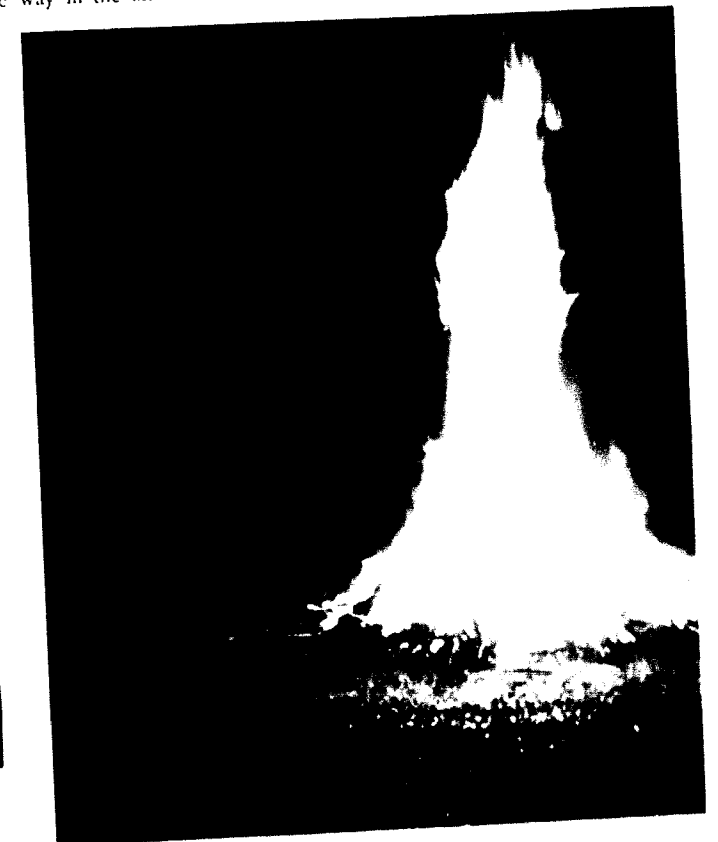

The annual bonfire on Thursday night marks the beginning of the Homecoming festivities.



Far Left: Homecoming Co-chairmen, Linda Ehlsam and Bill Elledge, pause a moment before the parade. Left: Karin Grosse was chosen to be "Mrs. Peppy," and Bill Summers was selected as "Mr. School Spirit."



Ruth Anne Williams
first princess



Carolyn Davison
second princess

LINDA HANKS, *homecoming queen*

first attendant
Carol Thursby

second attendant
Becky Lovan



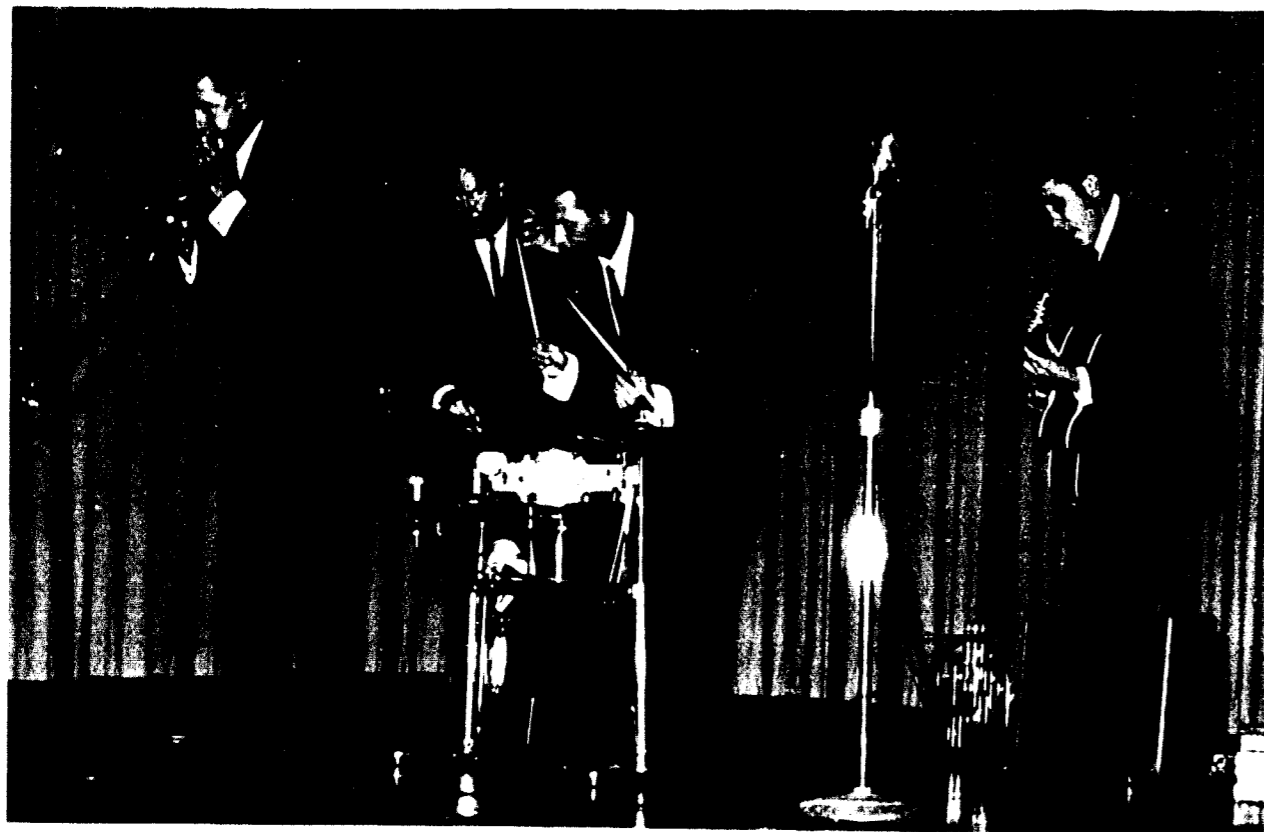

The Four Freshmen prepare for their performance October 4 in Gano Chapel.



The "grecian urns" lead group singing at the annual Christmas party in the Union.

Luann Courtney serves dinner to Dick Dinkins at one of the many dinner parties in the cafeteria.



Board members Nancy Renfer, Bob Mann and John Sharp "tap the keg" at the German party in the Cage.



union activities



Right: Mrs. H. Guy Moore is the first to decorate the tree at the tree-trimming party.

Below: Gody Gaba is French waitress at the French party in the Cage.



Bob Flanigan and Bill Comstock compose and arrange many of the numbers used by their group.



Students greet Basil Rathbone at the reception given for him in the Union.

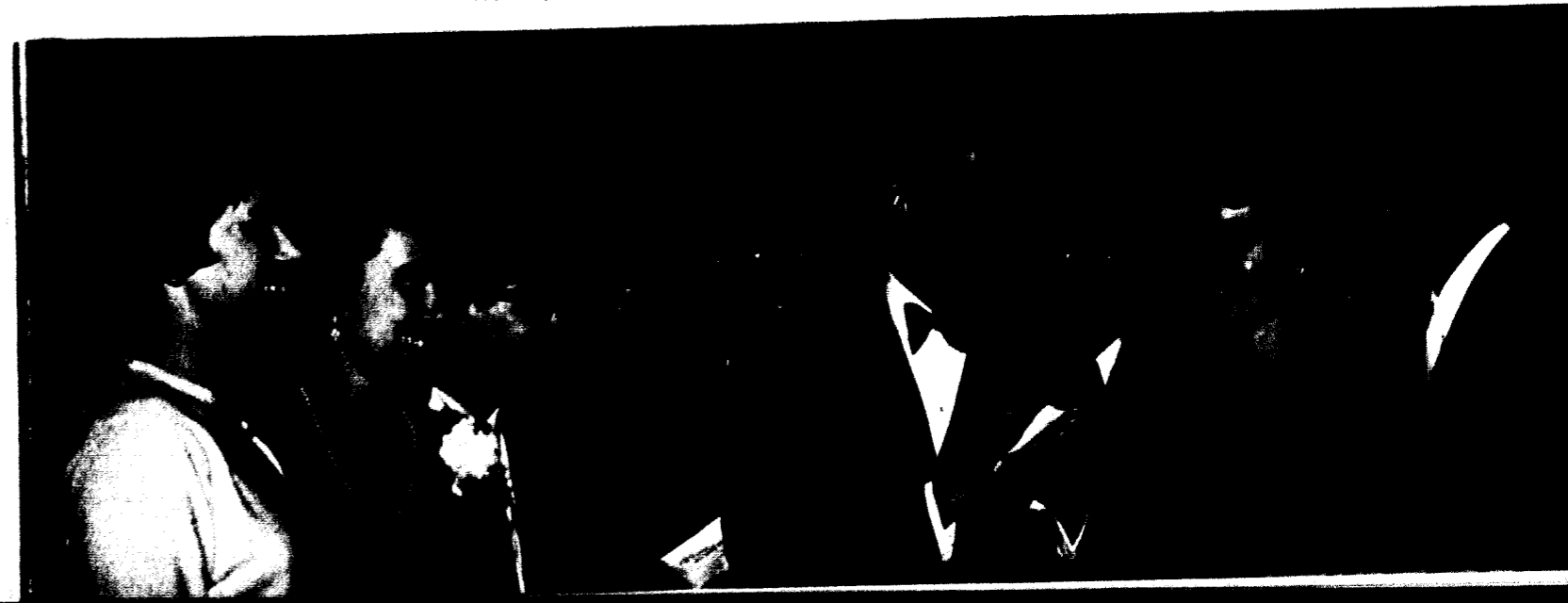

"job"

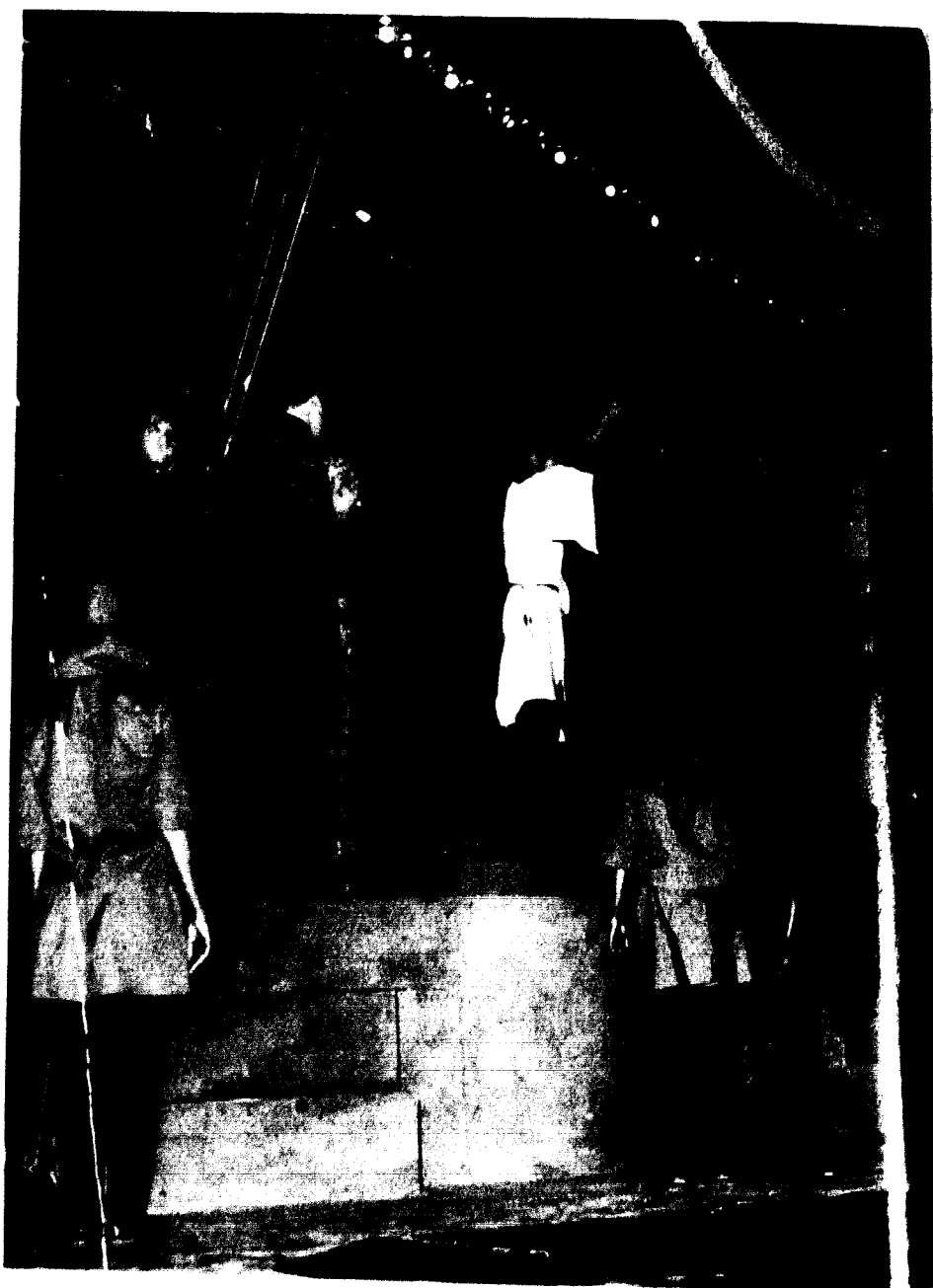

The book of Job is a product of the Wisdom-literature and deals with the problem of human life. The problem with which it deals is this: Why do the righteous suffer? and its principal aim is to controvert the dominant theory of the time that suffering is a sign of the Divine displeasure, and presupposes sin on the part of the sufferer. The adaptation which was seen was inspired by the strong similarity in structure between The Book of Job and certain of the Greek tragedies.

The play was adapted and directed by Michael J. Waddell as guest of the drama department which is headed by Virginia Rice.

the cast

Job	Dick Brown
Narrator and Elihu	Lew Long
Lord and Zophar	Tom Sharp
Satan and Eliphaz	Jim Cope
Bildad	Bob Samuel
The Chorus	Linda Harris, Grace Goodson, Rae Healzer, Sharon Huffman, Sharon Turley, Ann Michael, Sue Everett

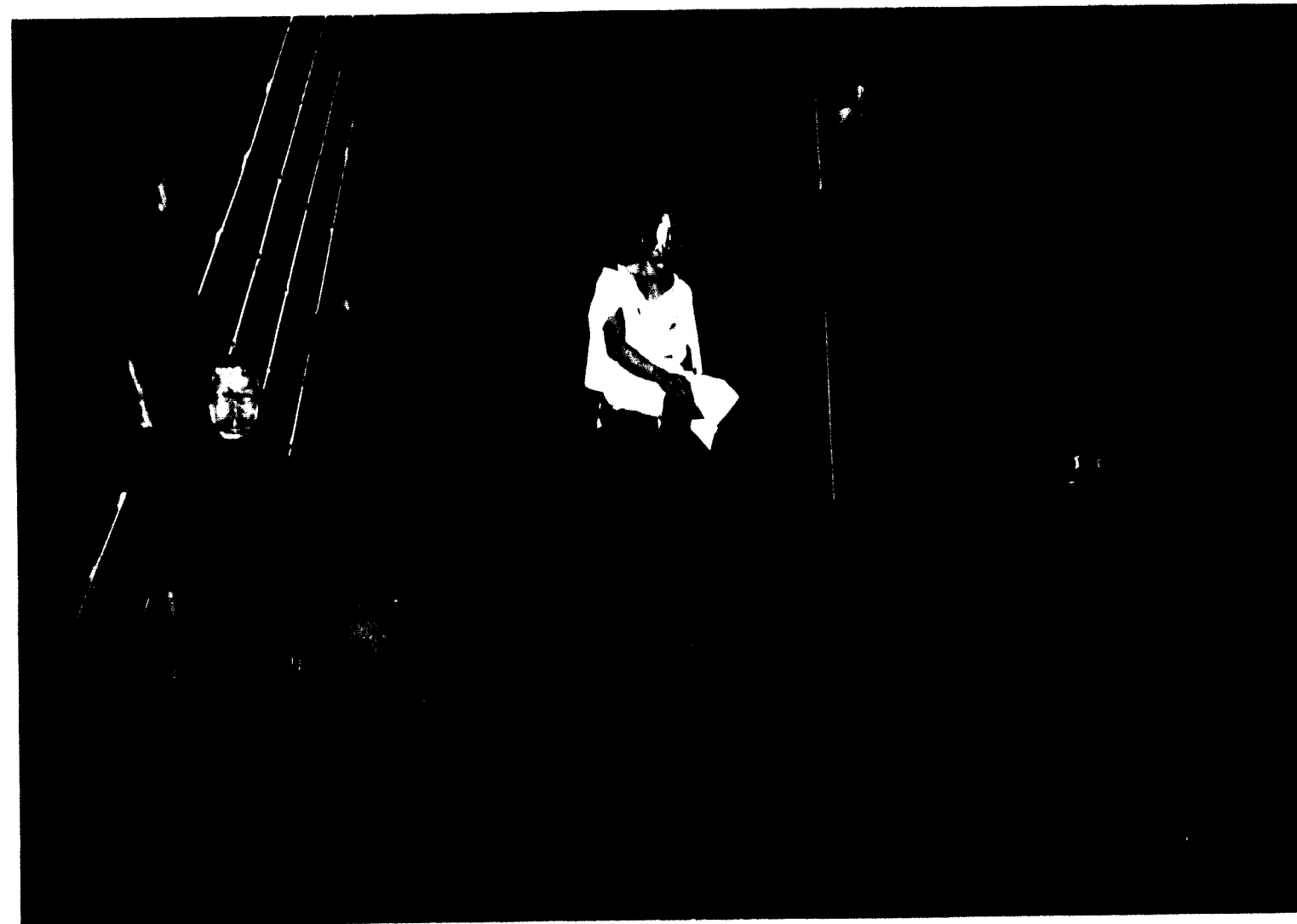
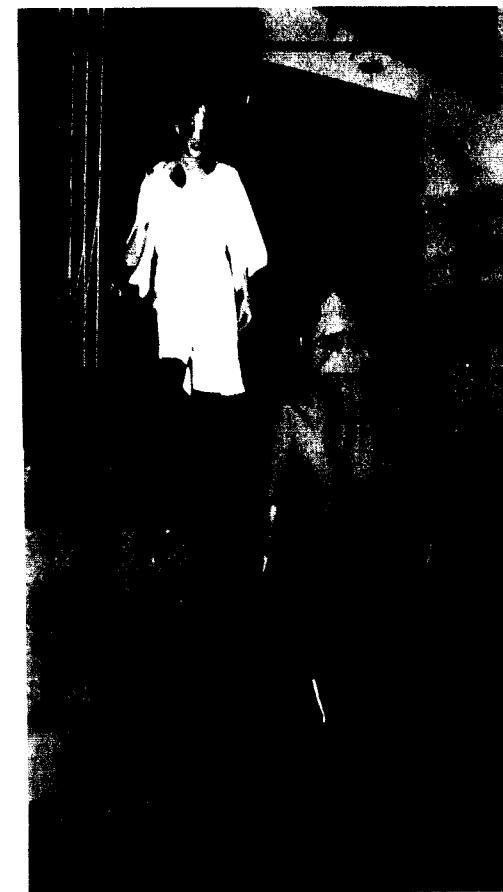

tatler
revue



Radiant Linda Hanks is crowned 1963 Tatler Queen by Diane Isley, 1962 Tatler Queen.



THE FIRST PLACE TROPHY went to the Delta Zetas and Phi Gamis as they sing of "Tragedy Tomorrow, Comedy Tonight."

The Beta Sigma Omicron-Sigma Nu combination captured second place with their roaring twenties skit "She's A Julu."



Second Princess:
Miss Carole Harmon



First Princess:
Miss Julie Leslie



The 1963 Tatler Revue highlighted the spring activities as four fraternities and four sororities and the Non-affiliated students presented five outstanding skits on the evenings of February 8 and 9. The groups who worked together this year are as follows: Kappa Alpha Alpha Gamma Delta, Lambda Chi Alpha Alpha Delta Pi, Phi Gamma Delta Delta Zeta, Sigma Nu-Beta Sigma Omicron, and Non-affiliated students.

Friday evening the queen candidates walked before the audience, and the queen presentation followed the program. Saturday evening the trophies were awarded for first and second places, and for best actor (Bud Birt) and best actress (Carole Harmon). Honorable mention for the most original skit went to the Sigma Nu-Beta Sig skit.

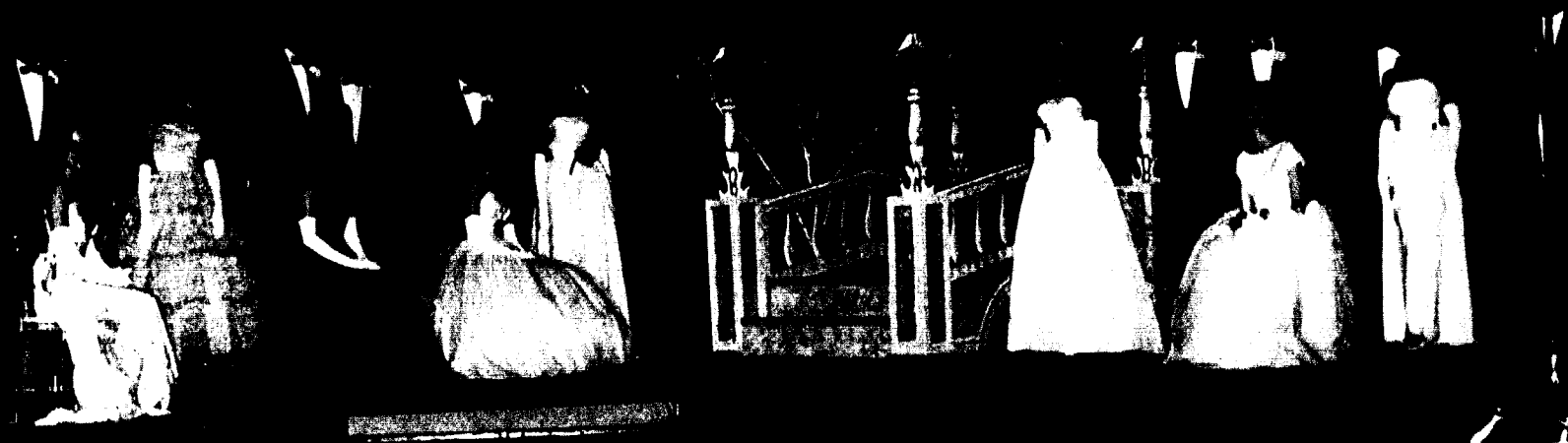

The Queen's Court is presented to the audience as the girls eagerly await the judges' results.



Mike Moon, Terry Pratt, and Neen Pratt entertain with their folk songs.

The Beta Sig Quartet serenade for the Saturday evening performance.

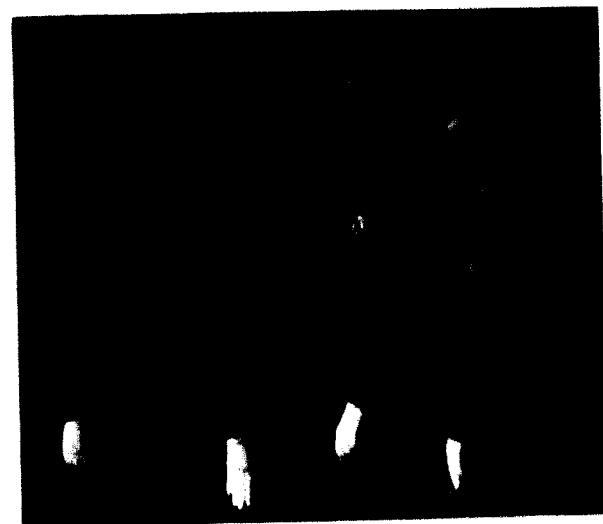

The Alpha Gams and K.A.'s sing about the ballad of Serenade Records.



Master of Ceremonies for the show was John Chirbe.



"And that's the way it happens in Texas," sing the Non-affils.



Saturday evening found Dick Brown and Judie Leslie accepting the first place trophies from the Tatler Queen.

The search for happiness is the theme of the ADPi-Lambda Chi Tatler skit.

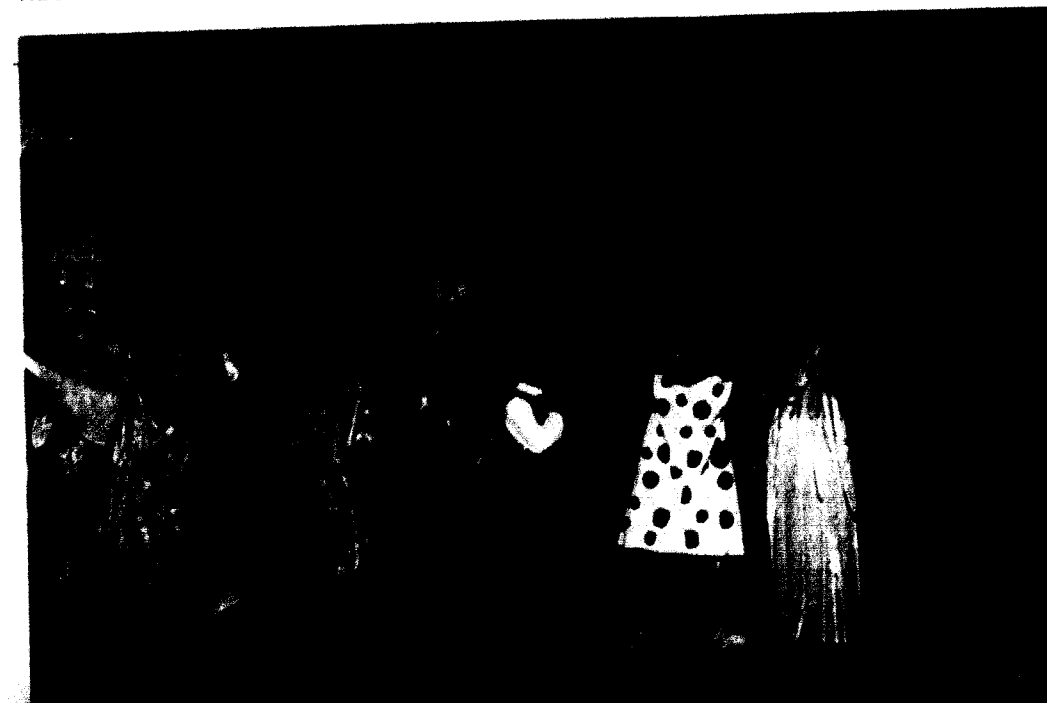



Judie Leslie, first princess

*tatler queen,
Linda Hanks*



Carole Harmon, second princess



RELIGIOUS FOCUS WEEK COMMITTEE — Seated: Ron Tiemeyer, Mary Beth Francis, Judy Bellington, Martha Jackson, Pat Schacklin, Rae Schaefer, Rev. Tom Bray, Ruth Anne Williams, Nahib Assal, Helen Neiger. Standing: Don Ham, Bob McKanna, Denny Lambert, Noyce McGarity, Joe Johnson, Dave Nicholson, Gary Bradley, Dick Groves, Dave Farris, A. J. Wilson, Caroline Strickler, Nancy Brown, Lois Potter, Donna Lenn, Grace Goodson, Mary Sue Calvin.

religious focus week

Religious Focus Week with its theme, "In His Hands," was held the week of March 18. Under the leadership of Ruth Anne Williams and Nahib Assal and religious activities director, Tom Bray, the week featured Christian leaders from many sections of the country. The team members which represented a wide variety of professional interests conducted chapel programs, led seminars, visited the classrooms, and moderated informal discussion groups.

Mrs. Maddox leads a seminar in problems confronting the Christian in dating and marriage.



This year's team consisted of Dr. Mueller, Professor of Church History and Theology at New Orleans Baptist Theological Seminary; Rev. Bill Lawson, Director-Teacher of the Baptist Student Union at Texas Southern University in Houston; Miss Dorothy Jean Kerr of the American Youth Foundation; Dr. Blanchard Antes M.D. of Canton, Ohio, and a member of the "Brother's Keeper" project sponsored by the Baptist World Alliance; Mr. Jim Frank, a Kansas City insurance agent; Mrs. Samuel Maddox, a St. Joseph homemaker, minister's wife, and mother of three sons; Rev. Ron Ham, a pastor from Melbourne, Australia; Mr. J. Malcolm Edwards, minister of music at the Broadway Baptist Church in Fort Worth, Texas; and Dr. Harry Burrus, a professor of physical education at Washington University, St. Louis. Supplementary team members were Dr. John Williams, Dr. Robert Middleton, and Dr. Richard Linn.



Dr. Antes, a physician, expresses his view on various problems.



Rev. Ron Ham leads a group discussion pertaining to modern missions abroad.



Miss Dorothy Kerr addresses the chapel assembly.

Rev. Bill Lawson answers questions raised by the students in an evening seminar.





Mr. Edwards precedes the morning chapel speaker each morning with a solo.



Dr. Mueller discusses philosophical questions with some students.



Dr. Burrus meets with students informally.

The male chorus brings the special music for the closing convocation.

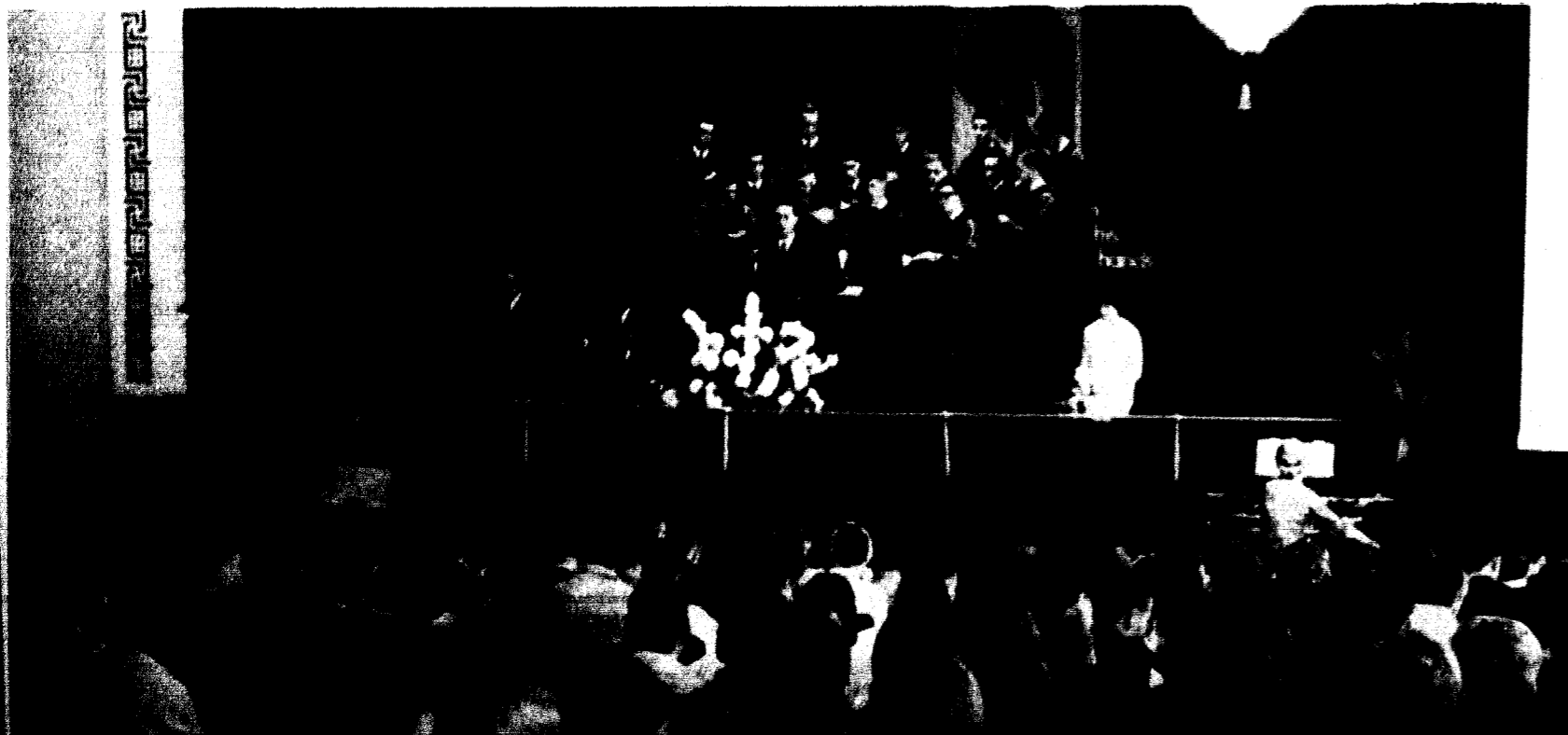

BSU CHOIR—Row One: Carl Garrett, Jim Pierce, Gary Bradley, Roger Boyd. Row Two: Judith Layton, Peggy O'Neill, Marcia Love, Sharon Slater, Suzie Rittenhouse, Irma Butler, Ruth Stone. Row Three: Dee Burson, Betty Laughlin, Delores Newman, Mary Sue Calvin, Helen Neiger, Jeanne Farris, Carolyn Macari, Nancy Brown. Row Four: Beverly Goss, Richard Groves, Larry Lewis, Bill Cordes, Charlie Rogers, Fred Tebbenkamp, Dean Martin. Row Five: Dave Farris, Loretta Clark, Dixie Longenecker, Linda Taylor, Jane Tischinski, June Owen, Mary Sharp, Evelyn Brown, Charles Hughes.

bsu choir

The Baptist Student Union choir has provided music at various churches in surrounding communities during the year.

One of the major functions of this group each year is its work during Religious Focus Week.

The choir, under the direction of Mrs. Tom Bray and the assistant direction of Dave Farris, meets weekly.

baptist student movement

The Baptist Student Movement is the religious organization on campus primarily for American Baptists. This group is comparable to the Baptist Student Union which is for Southern Baptist students.

The BSM offers its members an opportunity to discuss their spiritual needs and share their ideas. This group meets weekly in the religious activities office.

BAPTIST STUDENT MOVEMENT *Officers:* Anna Laycock, Dr. Trotter, Dick Bailey, Martha Duncan, Dianne Jeter, Paul Kuntzman, Neen Pratt





BSU EXECUTIVE COUNCIL—*Row One:* Mary Sue Calvin, Dixie Longenecker, Judie Leslie, Evelyn Brown, Ruth Sappington, Audrey Vought, Jim Rodewald, Mr. Tom Bray. *Row Two:* Larry Matthews, Peggy O'Neill, Helen Neiger, Irma Burger, Hazel Hendricker, Delores Newman, Dee Dameron, Dave Nicholson, Jim Nelson, Van Adams. *Row Three:* Gary Bradley, Dean Martin, Richard Groves.

baptist student union

The Baptist Student Union helps to provide for the spiritual side of college life. It is the connecting link between the college and the local church.

An Executive Council is selected each year to lead the students in planning and directing the campus religious activities.

This council serves primarily as a unifier of religious activities on the campus.

The Freshman Council acquaints freshmen with the BSU program and trains them for future leadership positions.

BSU FRESHMAN COUNCIL—*Row One:* Peggy Indorf, Jane Crutchfield, Betty Laughlin, Eddie Helm, Roger Boyd. *Row Two:* Charles Hughes, Gail Bloxham, Dave Hunker, Nancy Jackson, Sharon Slater.

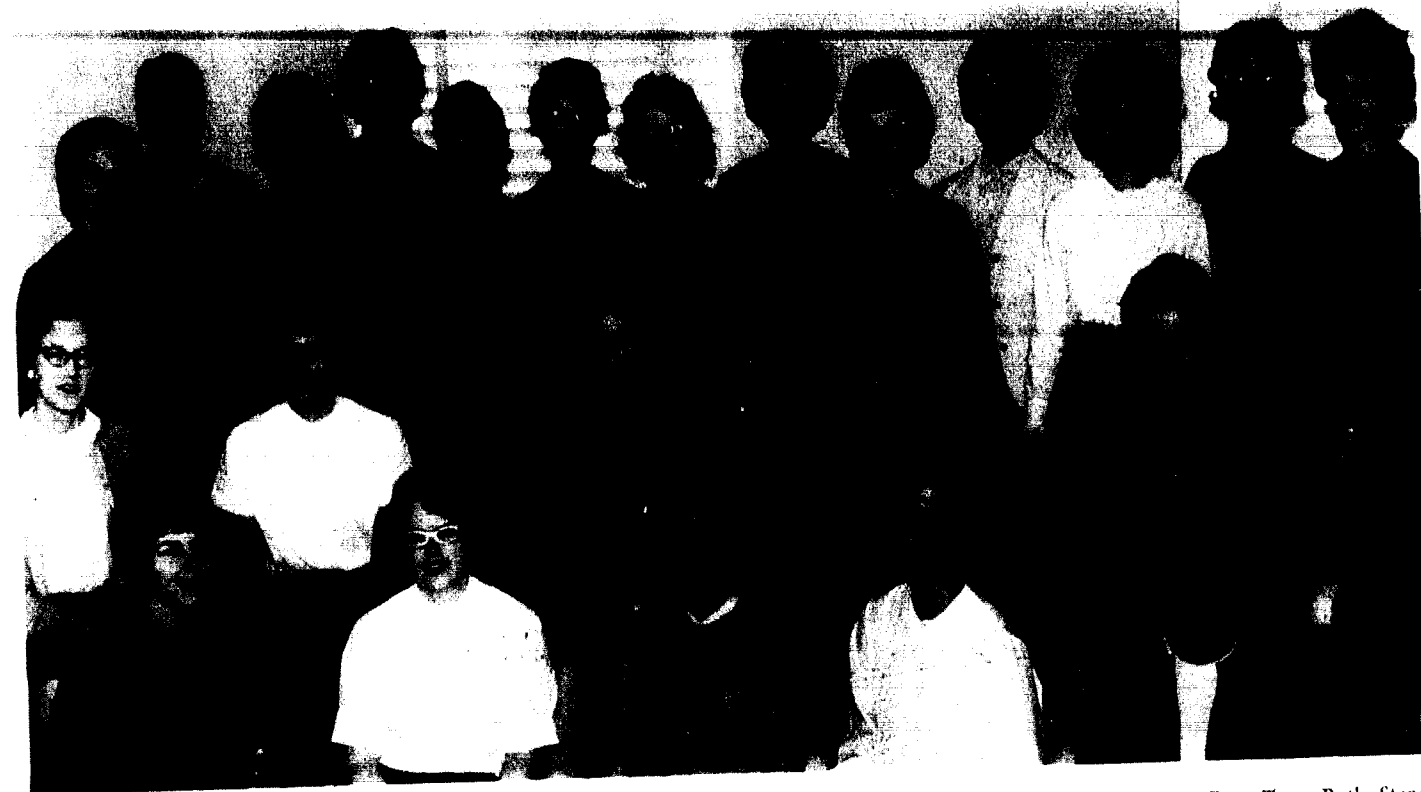

EPSILON OMEGA PI—*Row One:* Janeen Burnham, Linda Taylor, Maxine Armstrong, Caroline Stricker, Helen Neiger. *Row Two:* Ruth Stone, Hazel Hendricker, Helen Lochridge, Loretta Clark, Jane Tischinski. *Row Three:* Nancy Dobler, Betty Laughlin, Carolyn Macari, Marcia Sandberg, Linda Baker, Diane Vollmer, Kay Ragland. *Row Four:* Lorene Osborne, Beverly Goss, Nancy E. Brown, Evelyn Brown, Judy Sherwin, Joyce Cowan.

epsilon omega pi

Epsilon Omega Pi, with its motto "Into Service Prepared," was established by young women preparing to enter into full-time Christian vocations.

The goal of this group is to help each of its members develop every phase of their lives so that each girl may learn more about Christian work.

gamma beta nu

Gamma Beta Nu is an organization of wives of ministerial students who meet each month to discuss common problems, situations, and goals.

An aim of this group is for each member to develop the patience, understanding, honor, and the dignity which is expected of a minister's wife.

GAMMA BETA NU—*Seated:* Carolyn Atkins, Jean Shepherd, Shirley Harner, Bonnie Sue McCarroll, Evelyn Piper, Jeanine Lotz. *Standing:* Jan Sharp, Judy Jewell, Joyce Bolinder, Margaret O'Kane, Anna Bonner, Kay Roark, Alice Perkins, Nancy Boling, Esther Gonzalez.





Row One: Paul Kuntzman, Jim Nelson, Charles Hughes, Gary Bradley, Jerry Johnson. Row Two: Loyal Stubbs, Terrance Yocum, Thomas Bonner, George Franck, Robert O'Kane, Robert Barr, Don McNeill. Row Three: Wayne Prewitt, Gary Ramey, Jack Daniels, Charles Rooks, Gayford Lowrance, Paul Gonzalez. Row Four: Ernest Chace, Lester Van Zant, Bruce Morgan, Gary Taylor, Steve Hefner, John Jewell, David Winfrey.

ministerial association

The Ministerial Association, although not always identified by its present name, is the oldest organization on the Hill, having been in existence since the beginning of Jewell's history.

On April 30, 1953, the ministerial students of William Jewell reorganized in accordance with the provisions of a formal

constitution and adopted the name of the H. I. Hester Ministerial Association.

During the year the members hold meetings at chapel time on Mondays at which time they hear speakers from seminaries and nearby churches.

Row One: Glenn Johnson, Clifford Swanson, Fred Harner, Francis Perkins, W. Harris, Roger Boyd. Row Two: A. J. Wilson, Mike Flanery, Marvin Malony, Bill McMillan, Carroll McCarroll, Virgil Noah, Franklin Bolander. Row Three: Larry Matthews, Carl Moman, Norman Dalton, Jerry Tinsley, Gerry Marshall, Lynn Hogue, George Shepherd. Row Four: Jack Phillips, Jack LaRue, Brad Offutt, Jim Mack, Jim Wayman, Glen Lotz, Arnold Peterson, James Holland.



Row One: Betty Laughlin, Cynthia Parmenter, Loretta Clark, DeAnn Burson, Helen Neiger, Carol Spor. Row Two: Carol Loop, Dixie Longenecker, Ruth Sappington, Beverly Goss, Lorene Osborn, Jane Tischinski. Row Three: Susan Burk, Mary Sue Calvin, Carolyn Macari, Maxine Armstrong, Sandy Drescher, Suzanne Tiller, Jane Crutchfield.

young women's auxiliary

The Young Women's Auxiliary is composed of a group of girls who are interested in the study of missions and the promotion of missionary work.

One outstanding service of the YWA group is its trips to Hilltop House to help the girls with their lessons and offer

guidance and fellowship for them.

The YWA meets twice a month. At one of these meetings the group meets as a whole for a special program or speaker. On the other meeting night the individual "circles" meet. The organization is divided into about six circles.

Row One: Dianne Jeter, Jeanne Farris, Nancy Renfer, Dee Dameron, Carolyn Stricker. Row Two: Carolyn Bodenhausen, Mary Beth Francis, Judy Ballard, Judy Bellington, Mary Lou Murphy, Vicki Logan. Row Three: Bonnie Carter, Anna Laycock, Judy Sherwin, Judy Leslie, Ruth Stone, Irma Burger.



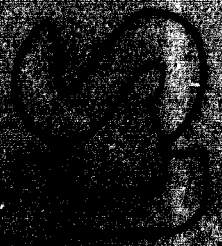
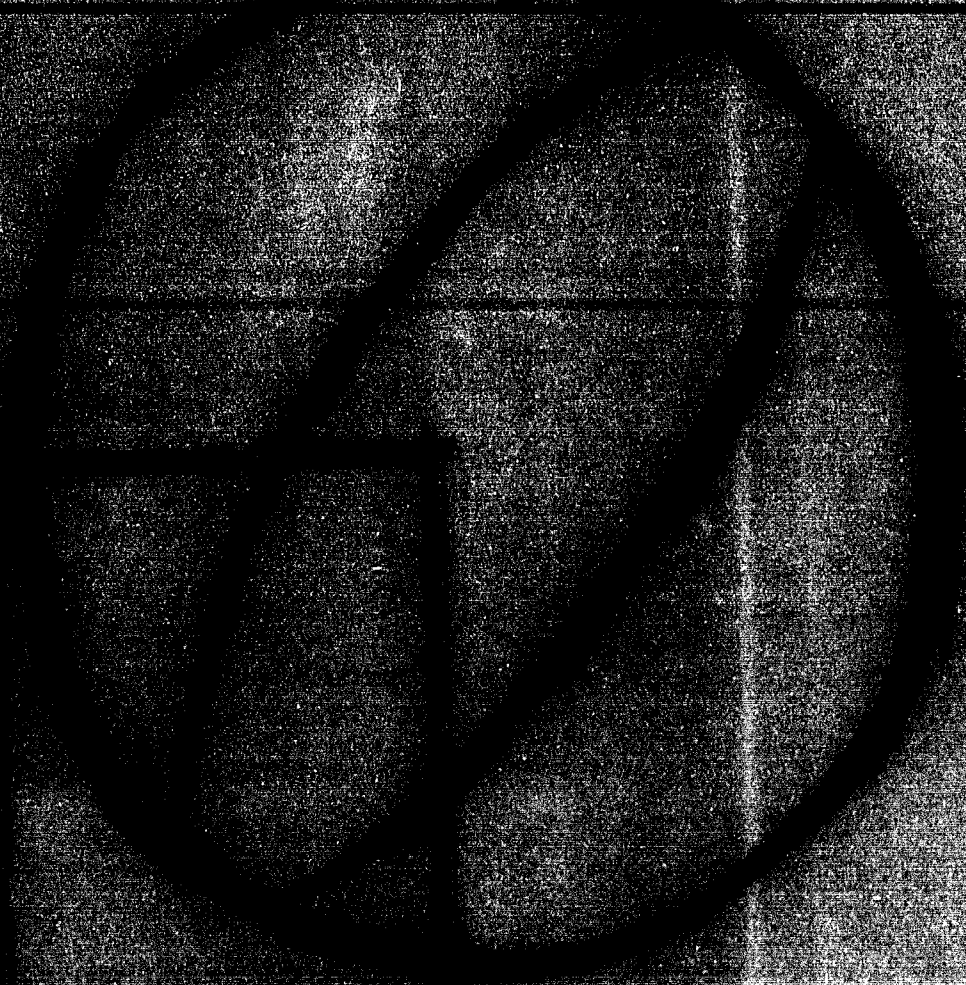

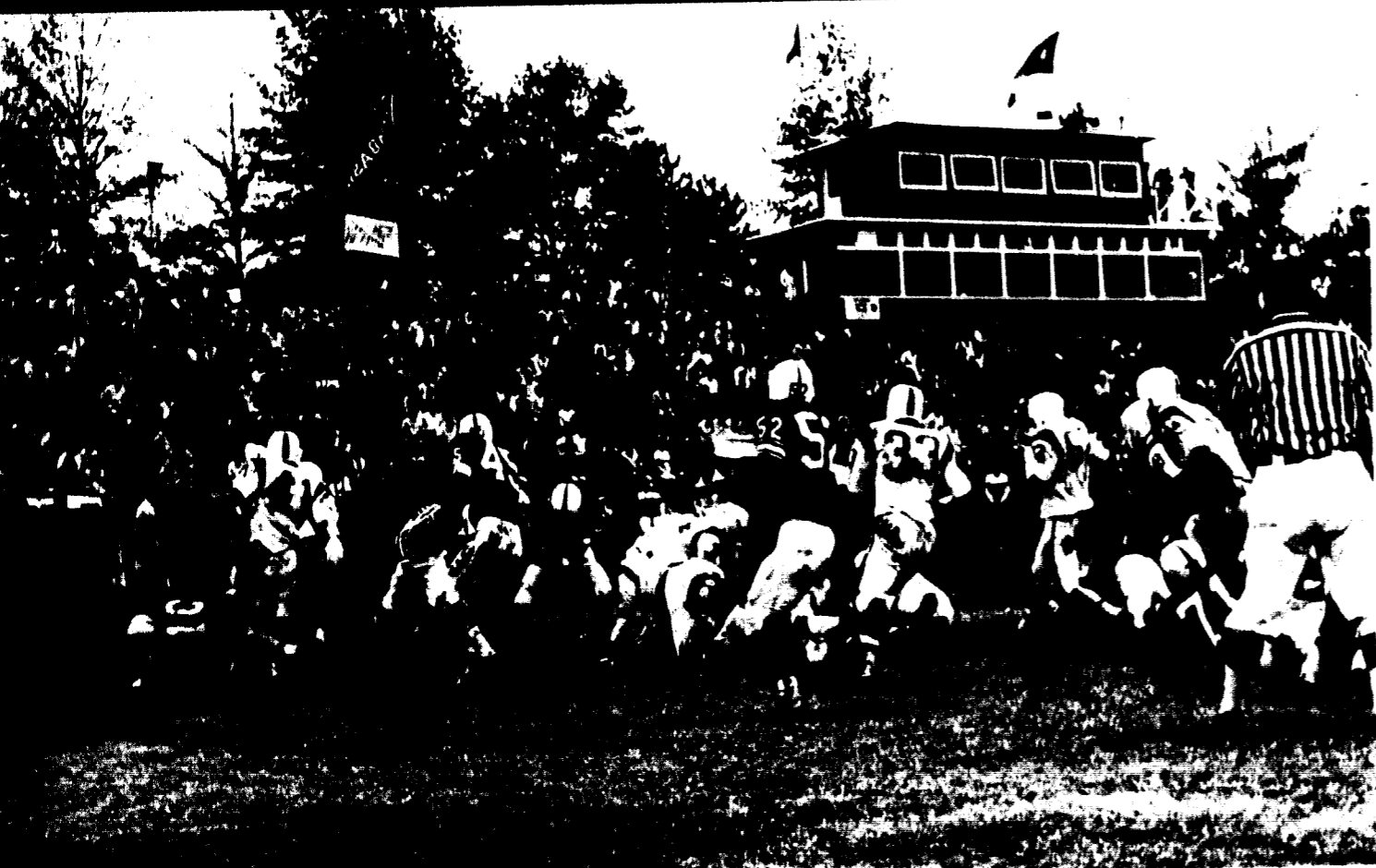

They hit hard, but not hard enough to halt Jewell's winning record.

cardinals are mcau

Coach Nelson evaluates the game from the locker room.



Under the excellent leadership of head coach Norris Patterson, line coach James Nelson and end coach Darrell Gourley, the William Jewell Cardinals became the top team in the Missouri Collegiate Athletic Union Conference by winning all of their conference games. Patterson has led William Jewell in over 130 victories, maintaining Jewell's reputation as a football power.

In addition to the coaching staff, the success was due also to the co-captains, Don Strange and Ron Haggard, and to the individual players themselves. At the end of the season thirty-four men were awarded letters for their fine participation.

Under the enthusiastic leadership of next year's tri-captains, Clem Buschmann, Jim Lindsey, and Mike McIntyre, Jewell is expecting similar victories.

1962 scoreboard

<i>w j c</i>		<i>opponents</i>
2	Ottawa University	14
49	Culver-Stockton	6
28	Northwest Mo. State	0
32	Tarkio	17
21	Graceland	14
14	Missouri Valley	6
24	Austin	21
30	Washington University	6
45	St. Mary's	19
13	St. Benedict's	0
258	totals	103



Coaches Gorley, Patterson, and Nelson watch from the sidelines.

champions

Co-captains Ron Haggard, tackle, and Don Strange, tackle.



Jewell player en route to a touchdown before being stopped by a Benedict "bear-hug."

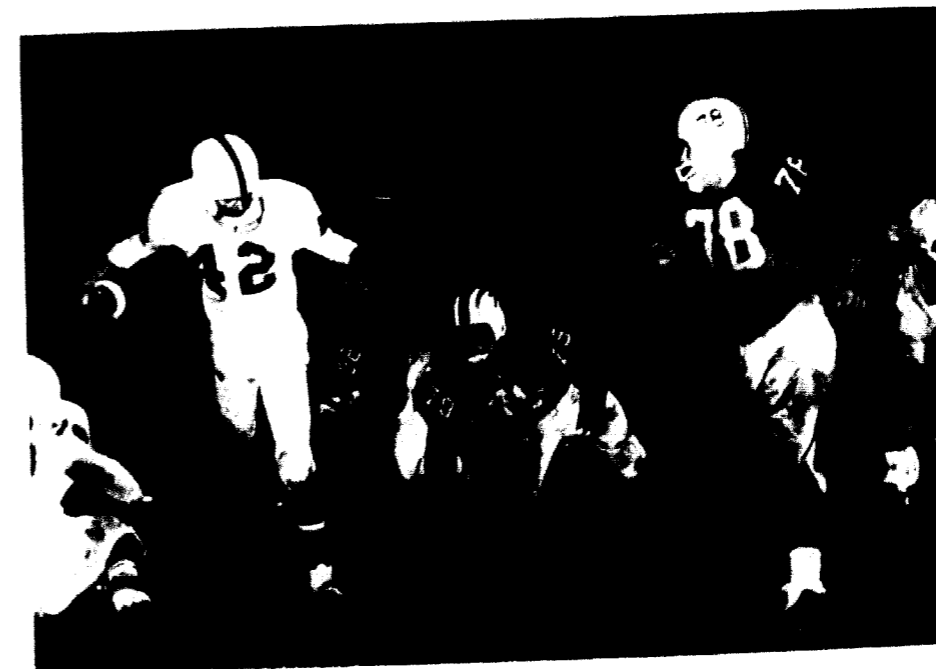

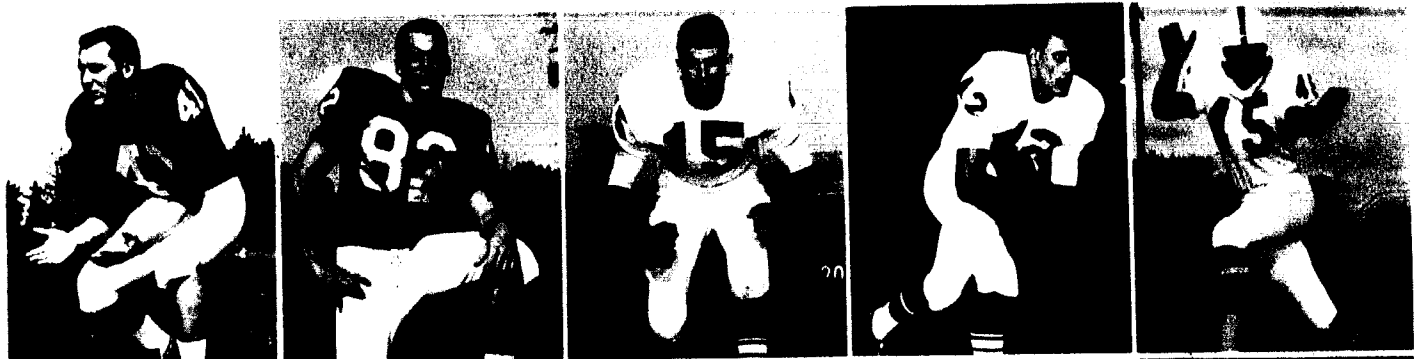

Jack Bumgarner
halfback
Fred Fisher
fullback

Clem Buschmann
halfback
Lowell Fisher
tackle

Terry Crews
tackle
Gary Gibson
guard



Big game tension is reflected from the bench.



John Barnhart
halfback
Charles Case
end
Jerry Green
center
Jim Lindsey
guard
Larry Megown
fullback

Marion Blair
center
George Cole
guard
Mike Lindemood
guard
Bob Mayer
end
Mike McIntyre
blocking-end



Goal Post Riot!

Below: Barnhart (41) strains for yardage.
Right: Head coach Patterson gazes from the sidelines.



Dan Marcum
halfback
Dick Rinehart
end



Dick Nixon
blocking-back

Dennis O'Brian
fullback

Jack Patterson
halfback

Charles Richard
blocking-back





That's my boy out there!



Peaches takes care of the emergencies.

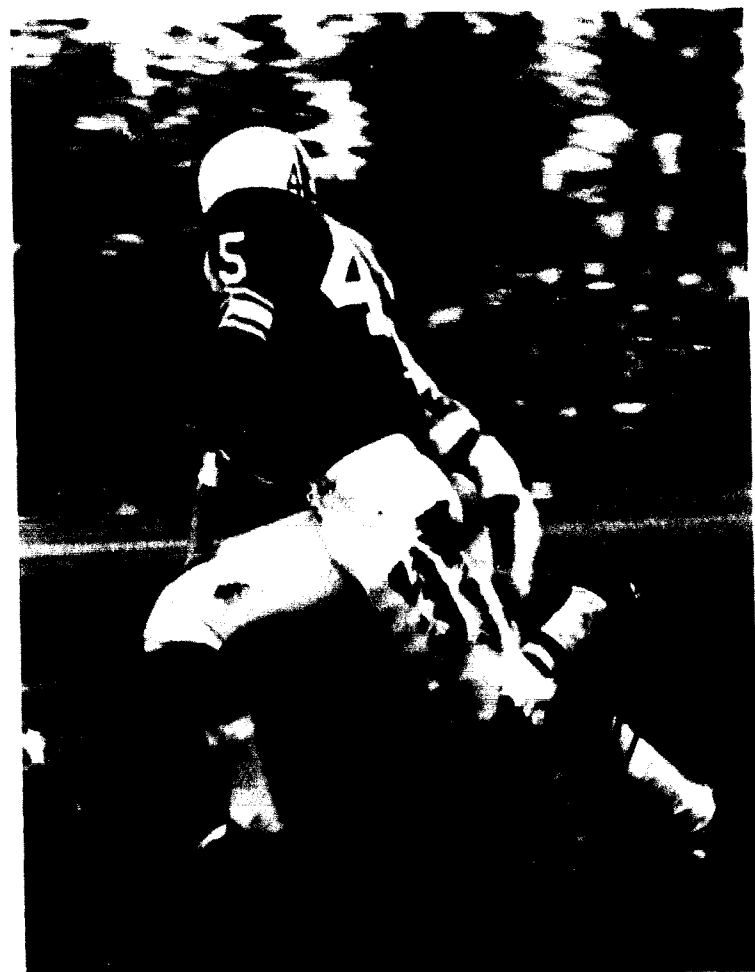

Crews (45) picks up yardage around the left end.

Ray Ritchey
kicking specialist

Mike Scrogin
center

Ed Schreiber
halfback

Clarence Schneider
tackle

Ben Simpson
halfback



Mike Sneed
guard

Terry Straeter
tackle

Jim Stutzman
guard

Steve Thomas
end

Gentry Thomason
end

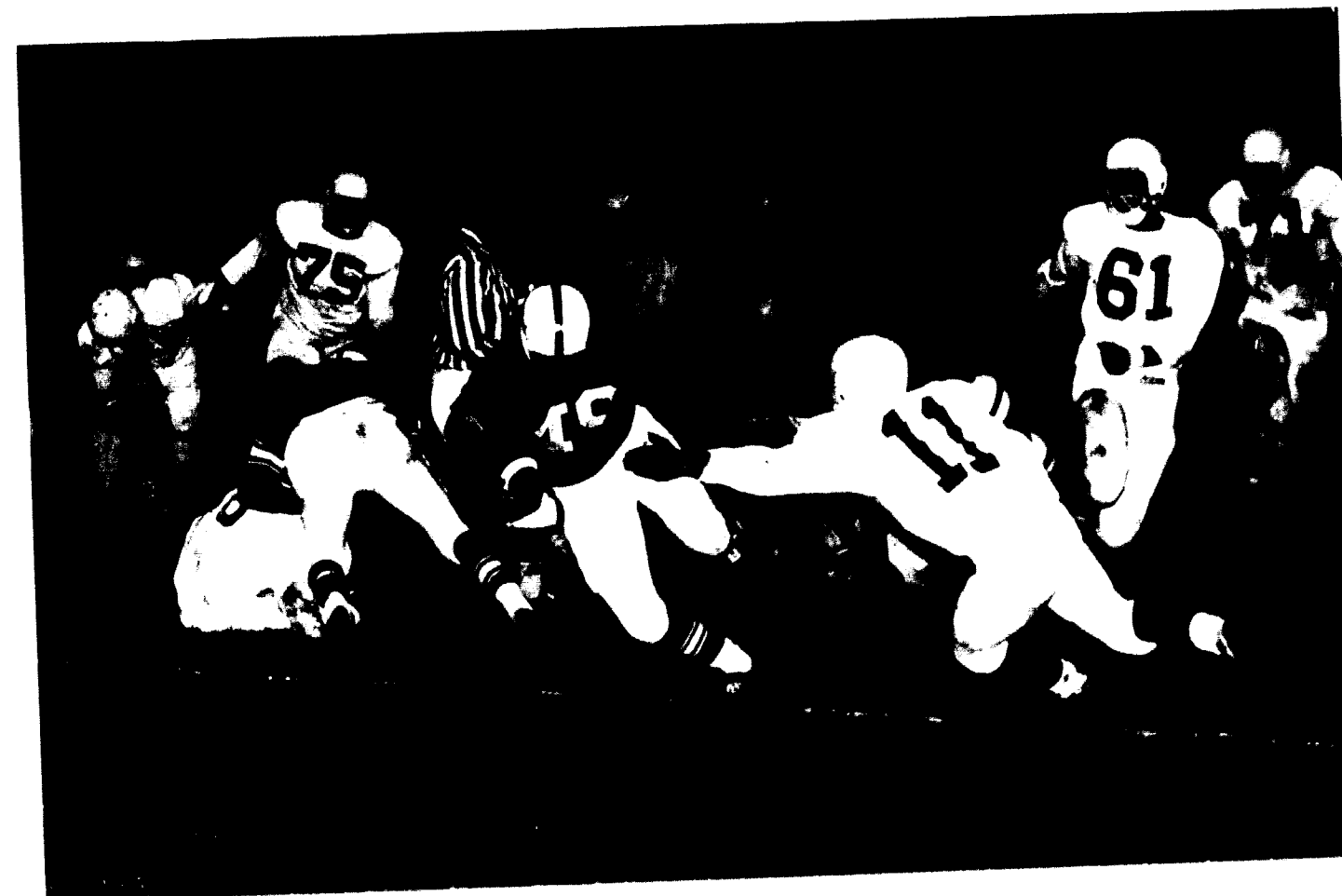

Simpson (49) churns the turf.

A mass of flesh combines to bring down Washington U. ball carrier.

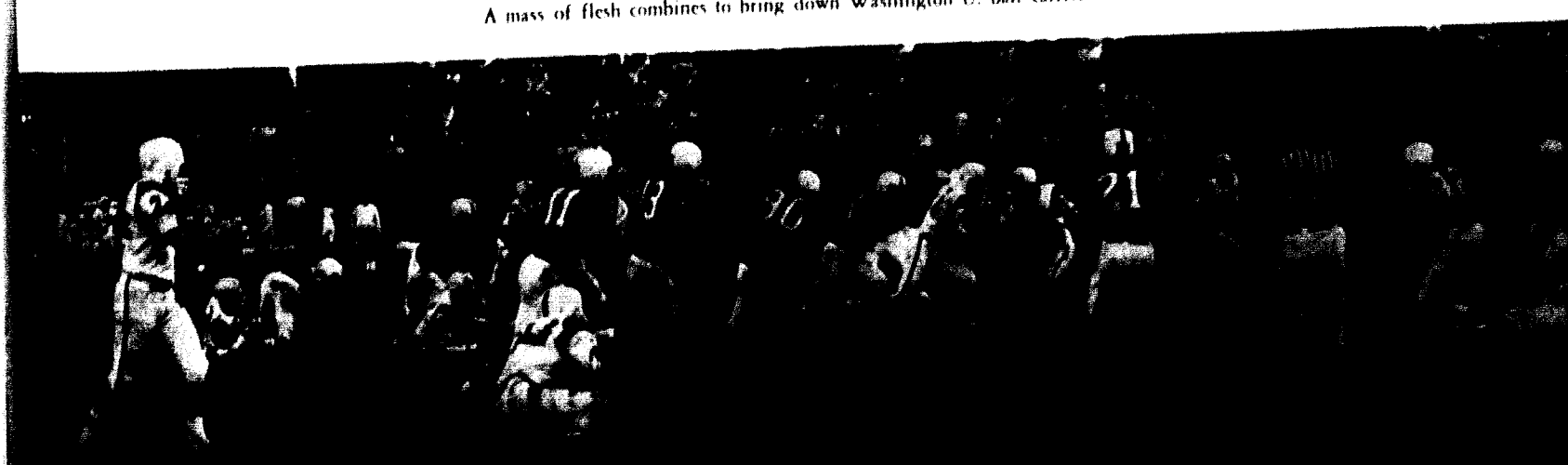



football queen

Barbara Bishop



basketball queen

Rosa Lee Taylor

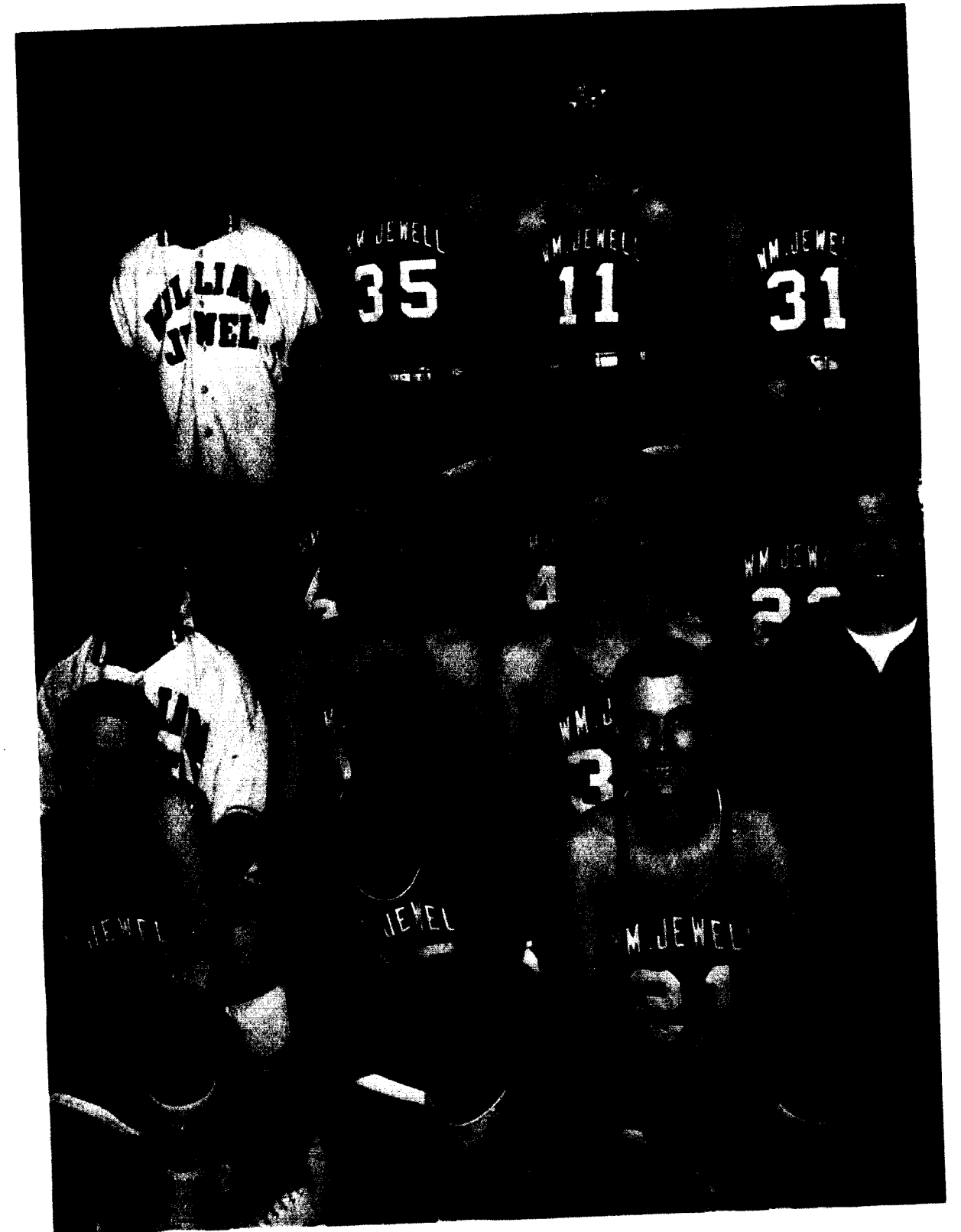

Row One: Jim Dudley, Bill Summers, Terry Scott. Row Two: John Smith, Chuck Johnson, Bob Ulrich, Coach Nelson. Row Three: Julien McElwain, John Hammon, Pete Edmundson, Ron Tiemeyer. Row Four: Gary Brigham, Bob Murphy, Homer Drew, Jerry Compton.

basketball

The Cardinals began their season with Drake University, rated among the top major colleges in the nation; such competition was typical of the Cardinals' pre-conference schedule as they played Washington University, Lincoln University, and participated in the NAIA Christmas Tournament at Maryville.

Although there were many unexpected injuries, co-captains Jim Dudley and Bob Ulrich led the spirited Cards on the court. Other returning lettermen were John Hammon, Terry Scott, Pete Edmundson, Ron Tiemeyer, Bill Summers, and Julien McElwain.

Card senior Bob Ulrich appears to have a cinch two-pointer as he releases a brilliant jump shot.

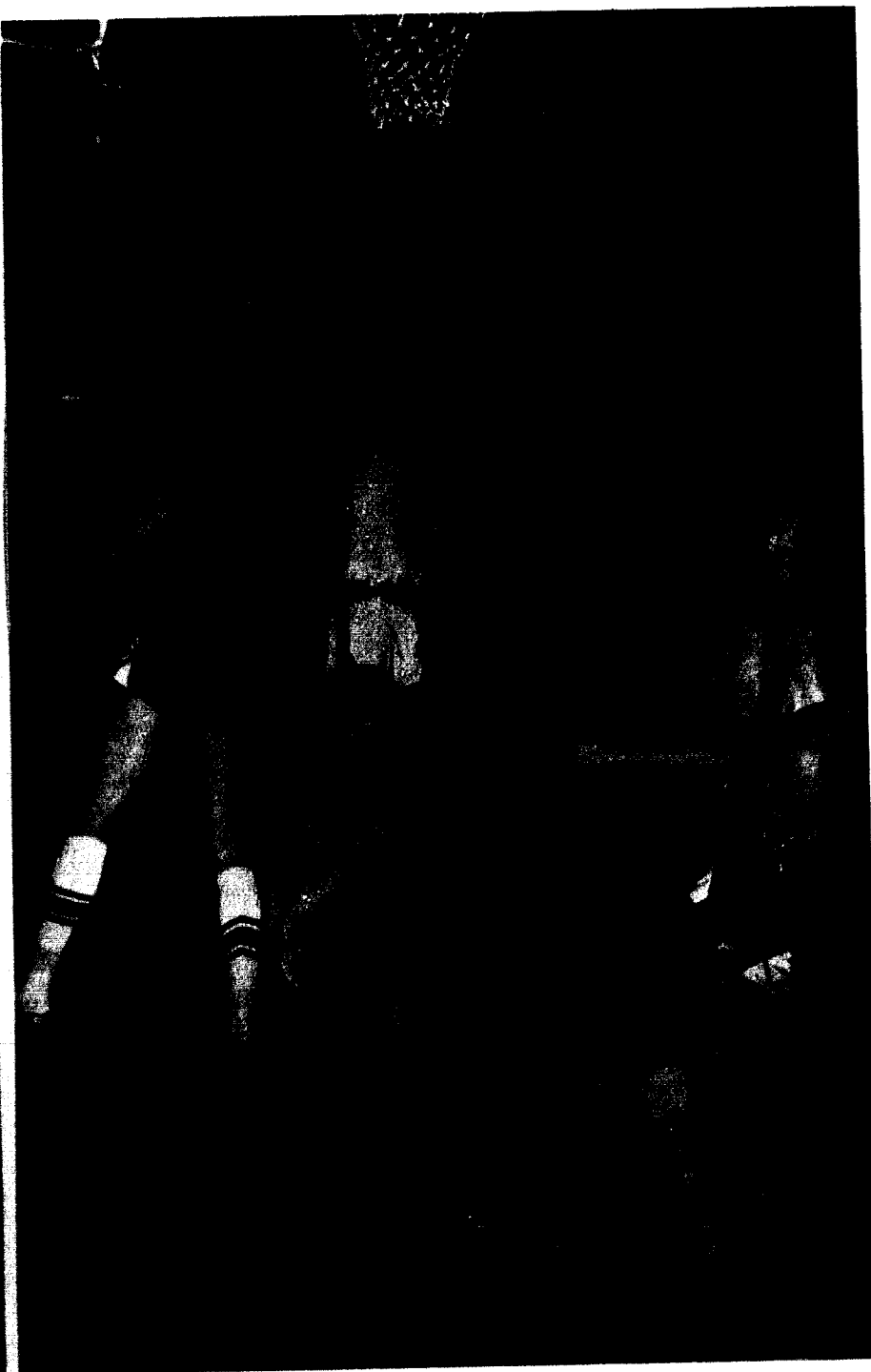

Indefensible Jerry Compton lays it up in a fast break.

scoreboard

WJC	OPPONENT	WJC	OPPONENT
42	Drake University	79	Missouri Valley
47	N.W. Missouri State	60	Culver-Stockton
67	Central Methodist	71	Rockhurst
80	Drury College	68	Graceland
65	St. Benedict's College	61	Rockhurst
74	Washington U.	63	Tarkio
58	Harris Teachers	80	Drury
56	So.W. Missouri State	71	Westminster
83	Rolla	70	Lincoln U.
70	N.E. Missouri State	72	Tarkio
55	St. Benedict's	65	Culver-Stockton
61	Graceland College	66	Mo. Valley
		81	Missouri Valley
		59	Culver-Stockton
		48	Rockhurst
		62	Graceland
		58	Rockhurst
		64	Tarkio
		58	Drury
		70	Westminster
		88	Lincoln U.
		71	Tarkio
		56	Culver-Stockton
		74	Mo. Valley
			70
			54
			86
			59
			71
			63
			57
			52
			96
			79
			58
			69

So close and yet so far as Cards Bud Fisher and Ulrich futilely reach for the ball.

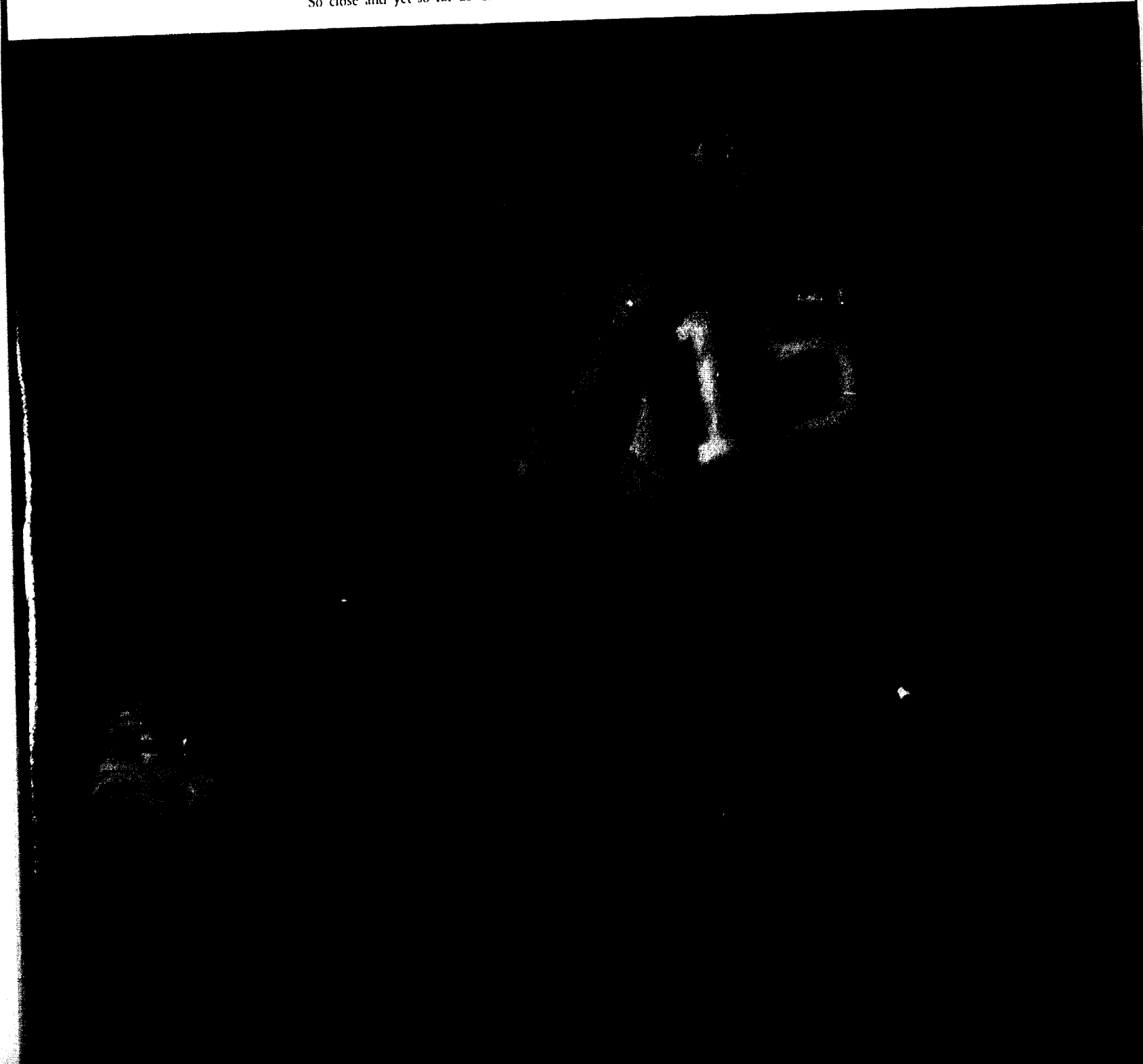



Bob Ulrich

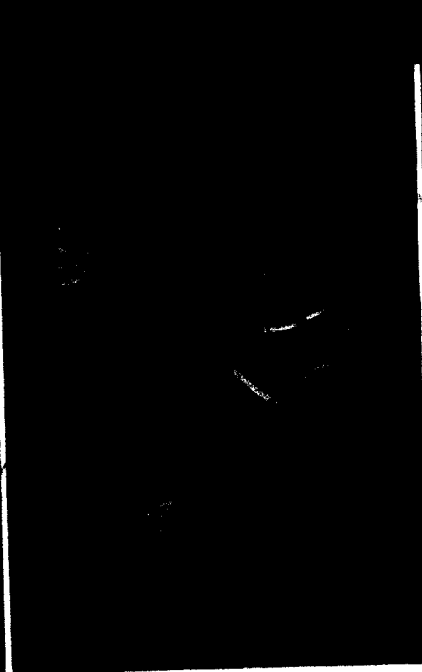

Pete Edmundson



Jerry Compton



Homer Drew



Bill Summers

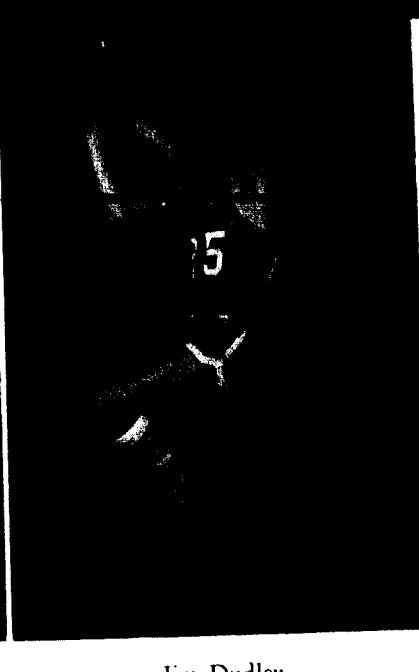

Jim Dudley

Card Bud Fisher (42) looks on as Ulrich (14) keeps Culver from dunking a two-pointer.

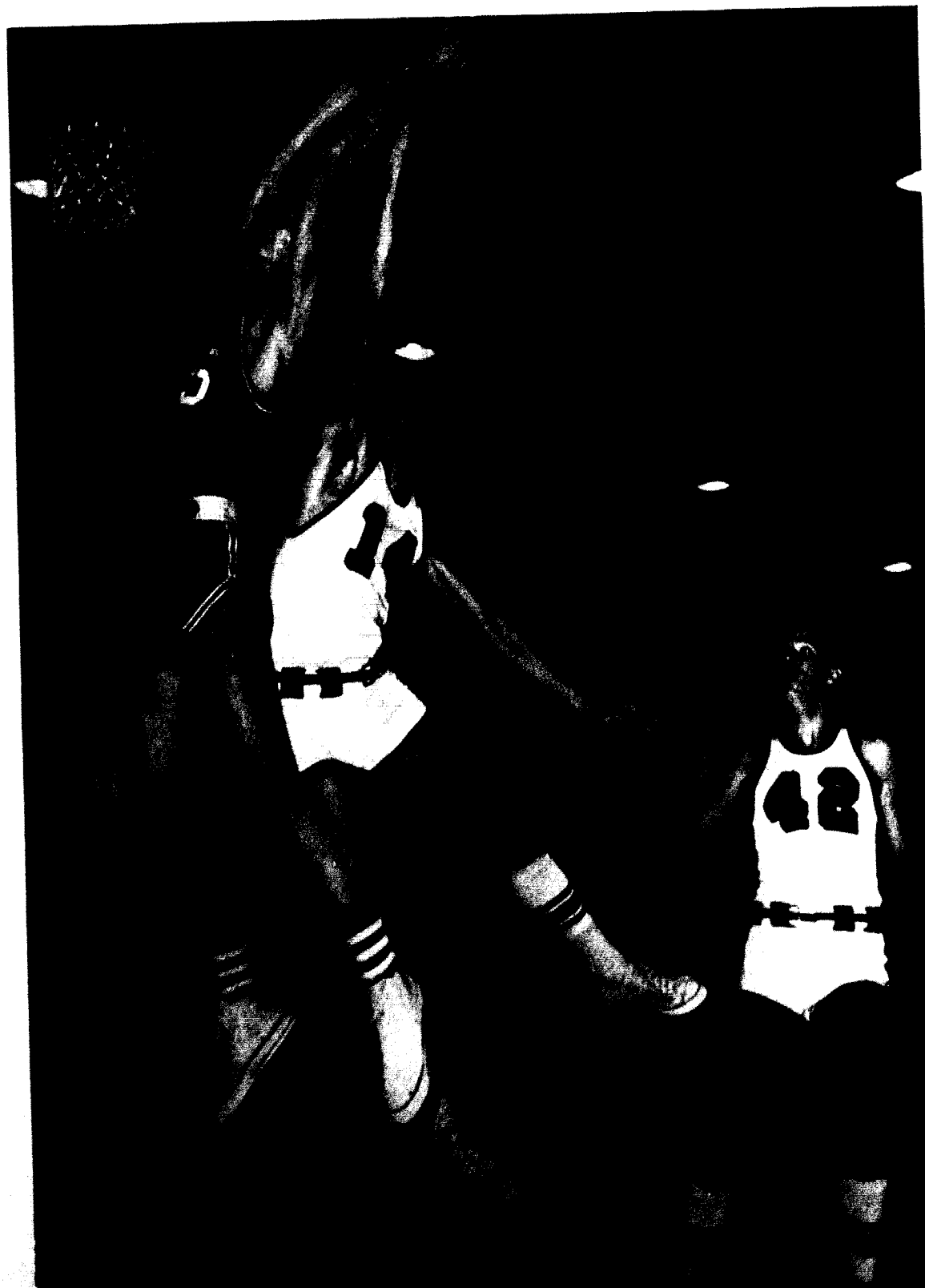

Cards wrestle for the ball in Culver-Jewell competition.



Jewell player drops it in as (alert) referee eyes the ball.



Ron Tiemeyer

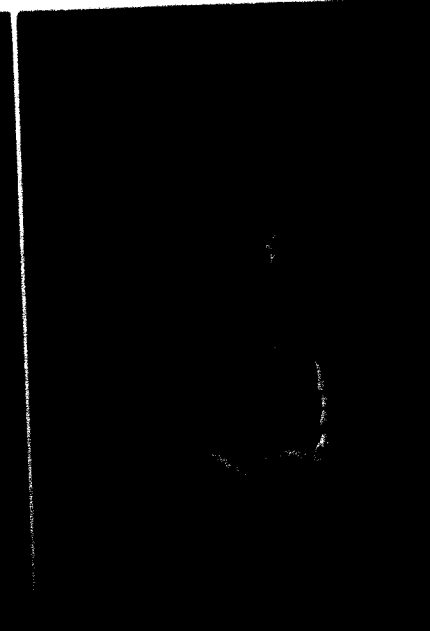

Julien McElwain

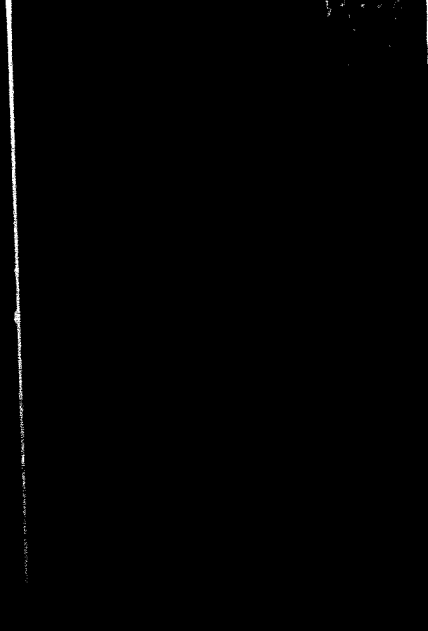

Terry Scott

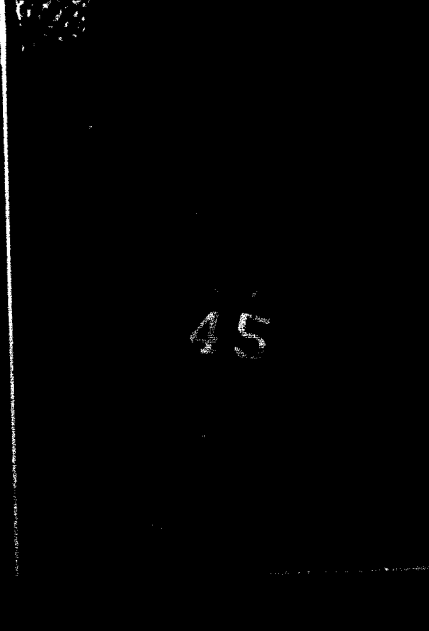

John Hammon



Chuck Johnson

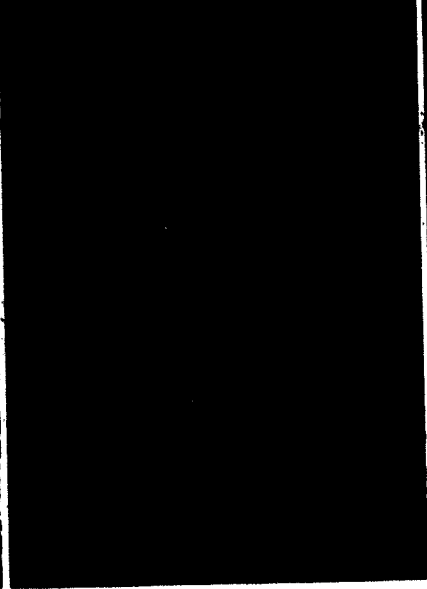

Bob Murphy



Bud Fisher



Rus Rinklin

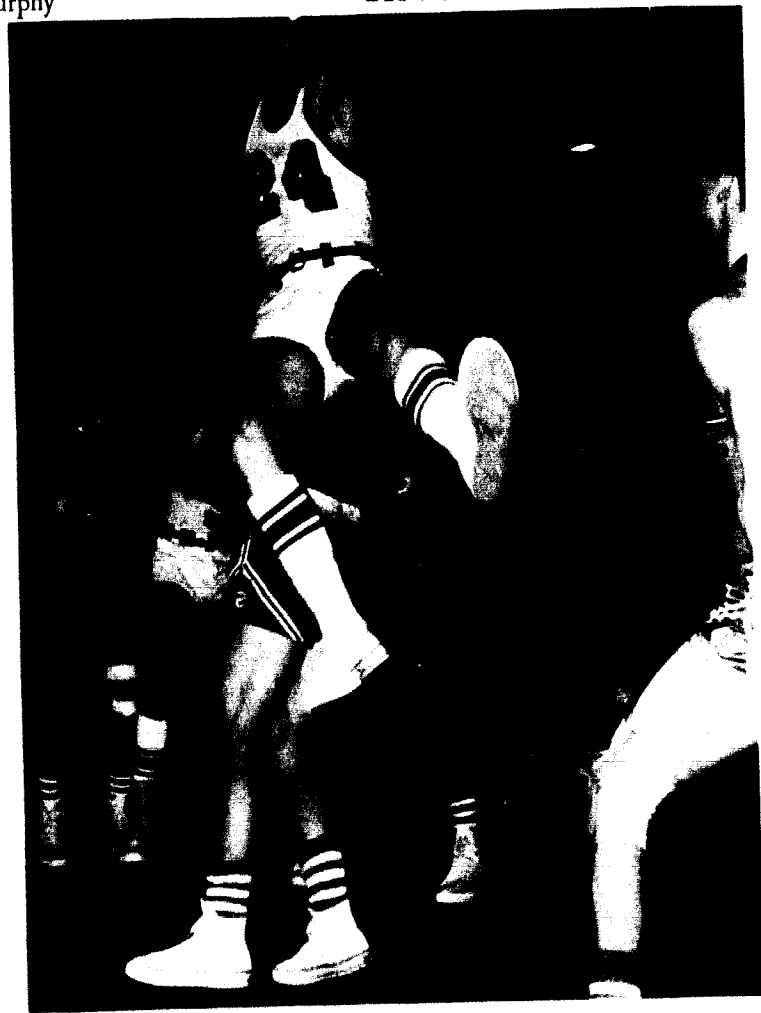

A high jump shot results in an injury to Card player (24).

Cheerleaders and crowd add the spark to the Card victory over Culver-Stockton.



Counterclockwise: Don Burke, Ron Collier, Jim Harmon, John Jurco, Bob Sullivan, and Captain, Bob Hatcher.



Tough and tired, John Jurco tramples through the foliage as he approaches the finish line.

Even though hampered by early season losses, the thin-clads finished the season with an impressive record—first place in the Quincy International and the MCAU Cross country championship. The Jewell runners placed 2nd, 4th, 6th, 9th and 10th. The squad will have all six men returning with hopes of an even better season. The captain for this first place team was Bob Hatcher.

cross country leads mcau

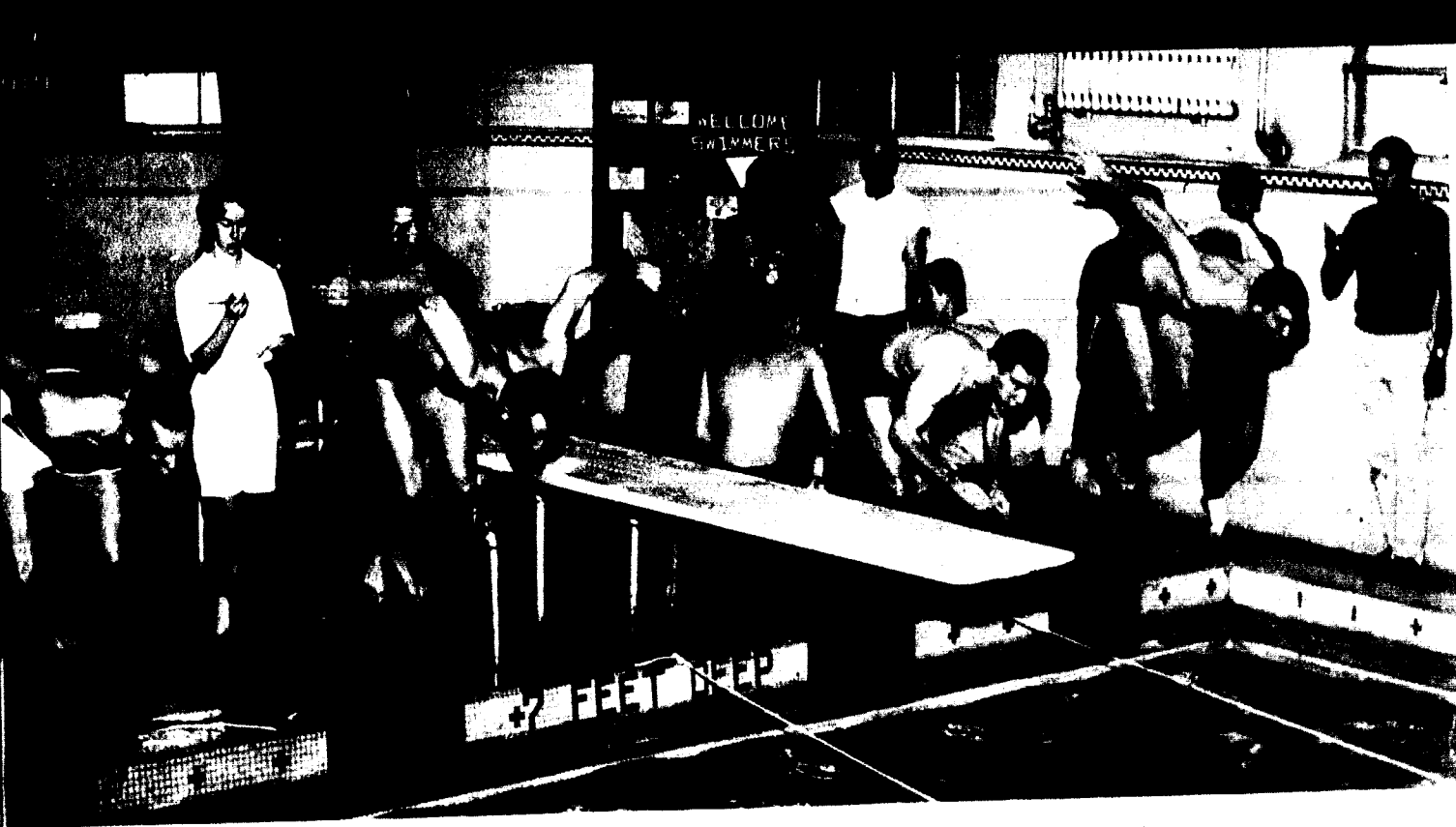

All eyes are on the stopwatches as Jewell meets Kemper in water relays.

swimming team

Seated: Pete Raine, Mike Klickman, Craig McSparren, Frank Crane. *Standing:* Dick Hensley, John Barnhart, Bob Reutter, Jack Dymond, Bob Anderson, Jim Simmons, Mrs. Kinman.



Coach Flook teaches Jim Karlberg and Steve McComb new holds in a daily workout.

mcau championship wrestling squad

Kneeling: Cliff Gillespie, Carl Garrett, Ken Swearingen, Paul Kuntzman, Jim Olson. *Standing:* Coach Flook, Ted Cunningham, Clarence Schneider, Jim Karlberg, Dave Reineke, Dave Sullivan, Dennis Boyer, Steve McComb, Dan Ziatz.





Row One: Chip Campbell, Ed Schriber, Bob Hatcher, John Chavez. Row Two: Coach Gourley, Clem Bushmann, Bill Summers, Don Burke, Bill Stinson. Row Three: Nick Paris, Terry Crews, Ron Haggard, Mike Moon. Row Four: Charlie Case, David Reineke, Chuck Johnson, Ron Colliver. Row Five: Don Smith, Bill Waitman, Mike Scrogin, Gordon Thompson. Row Six: Larry Springer, Ron Hamilton, Bill Van Note, Richard Cordell, Tom Weakley, Jim Davis.

track

Charging emphatically toward the finish line, John Chavez wins another first for the Cardinal thinclads.



Thinclad "Pee Wee" Summers shows good form as he reaches the top of his jump.

"Hag" shouldn't have much trouble throwing that shot put.

Tri-captains Clem Bushmann, Ron Hamilton, and Kneeling, Don Smith prepare for another winning seasons for the Cardinal thinclads.





Row One: Coach Flook, Ben Simpson, Carl Laird, Keith Montague, Rickey Guyton, Bob Reutter, Jon Bates. Row Two: Bob Newell, Roger Bullock, Jim Dudley, Gary Kerr, Dave Karaff, Bob Eversole, Cecil Logan, Bob Pelnar. Row Three: Tom Smith, Charlie Pilz, Larry Ehrhardt, Bob Rogers, Jack Patterson, Chuck Johnson, Jerry Compton, Bill Summers, Jack Bumgarner, Jack Fore, Bud Birt, Roy Williams, Dave Ibach, Dick Nixon.

baseball

Card pitcher Dick Nixon lobs the knuckle ball home.



A pregame talk by Coach Flook sets the pace for the Jewell victory over Missouri Valley.

Slamming the sphere through the box, Card batter evidences championship strategy.





Row One: Coach Flook, Ben Simpson, Carl Laird, Keith Montague, Rickey Guyton, Bob Reutter, Jon Bates. Row Two: Bob Newell, Roger Bullock, Jim Dudley, Gary Kerr, Dave Käruff, Bob Eversole, Cecil Logan, Bob Pelnar. Row Three: Tom Smith, Charlie Pilz, Larry Ehrhardt, Bob Rogers, Jack Patterson, Chuck Johnson, Jerry Compton, Bill Summers, Jack Bumgarner, Jack Fore, Bud Birt, Roy Williams, Dave Ibach, Dick Nixon.

baseball

Card pitcher Dick Nixon lobs the knuckle ball home.



A pregame talk by Coach Flook sets the pace for the Jewell victory over Missouri Valley.

Slamming the sphere through the box, Card batter evidences championship strategy.





From Left: Coach Nelson, Randy Richardson, Terry Pratt, Dennis Wright, Rick Clark, Bud Brower, *Kneeling*, Bill Koll.

Ray Ritchie, Ted Newell, and Rusty Rinklin watch a golf demonstration by their coach, Dr. David Moore.



WOMEN'S RECREATION ASSOCIATION—*Seated*: Mary Kay Cartet, Eileen Grist, Evelyn Brown. *Standing*: Susan Sears, Winnie Merk, Sharon Turley, Mrs. Kaye Megown, Sandy Kilker, Jackie Hill, Nancy Magee.

women's recreation association

The Women's Recreation Association is designed to coordinate the women's intramural sports program on campus. Each woman Jewell student is a member and the Women's Recreation Board consists of representatives elected from each of four sororities and the student body.

physical education major's club

The Physical Education Major's Club is affiliated with the American Association for Health, Physical Education, and Recreation. This organization provides an opportunity for majors to become better acquainted with professional views on athletics and to officiate at intramural games.

PHYSICAL EDUCATION MAJOR'S CLUB *Row One*: Larry Scott, Janet Strange, Don Strange, Jack Dymond, Julien McElwan. *Row Two*: Jackie Fore, David Karaff, Danny White, Bob Ulrich, Gordon Thompson.





Row One: Jarell Peach, Ron Hamilton, Bob Rogers, George Cole, Ron Haggard, Jerry McBeth, Clarence Schneider, Gary Gibson. *Row Two:* John Hammon, Ron Tiemeyer, Craig McSparen, Terry Crews, Dan Ziatz, Mike Moon, Danny Lambert, Gentry Thomason. *Row Three:* Louis James, Jackie Fore, H. C. Bowman, Herb Snedden, Bob Mann, Terry Scott, Mike Sneed, Herb Willmarth, Terry Straeter. *Row Four:* Dennis Wright, Don Smith, Dick Nixon, Bob Ulrich, Jerry Green, Charles Richards, Larry Megown, Don Strange.

“j” club

All men who compete in any of the eight varsity sports at William Jewell are eligible to attain membership in the “J” Club if they letter. The letter serves as recognition of superior performance and reward for a job well done in their area of athletics.

The club operates on a system of progressive awards starting with a sweater for the first year lettermen, a jacket for the second year men, and all seniors receive a Jewell blanket.

Row One: John Jurco, Gary Brigham, Steve Clark, Mike McIntyre, Ben Simpson, Clem Buschmann, Jim Lindsey. *Row Two:* Dave Karaff, Tom Trotter, Bill Summers, Chuck Johnson, Russ Runklin, Dan Marcum, John Barnhart, Charlie Case. *Row Three:* Julien McElwain, Clark Fultz, Jerry Tinsley, Ray Ritchey, Jerry Varns, Mark Jeter, Bill Koll, Charlie Pilz. *Row Four:* Bob Mayer, Mike Marks, Jim Stutzman, Dave Sullivan, Don Burke, Bob Hatcher, Ron Collyver, Jim Harman, Bill Millen.



PEP BAND—*Row One:* Fred Fisher, Doug Cormack, Roger Crozier. *Row Two:* Greg Lakin, Tom Dixon, Jerry Stine, Joe Folkert. *Row Three:* Ron Newman, Tom Sharp, Lewis Long, Jack Daniels.

pep band

A familiar sight at all of the basketball games is the pep band with its bright red jackets, and, sometimes, red instruments. Their rhythmic music and occasional loud blasts typify the spirit manifested by William Jewell crowds.

cheerleaders

CHEERLEADERS—*Row One:* Ronilue Beety, Carole Lyn White, Carol Zackula. *Row Two:* Sue Sears, Rosa Lee Taylor, Margaret Fields, Nancy Cummings.

Encouraging enthusiasm and urging the football and basketball teams to victory is the job of the seven cheerleaders, five of whom are upperclassmen and two are freshmen. Rosa Lee Taylor is the head cheerleader.









Annette Admire



Judy Arnold



Barb Bishop



Gail Bloxham



Mailla Brewer

alpha delta pi

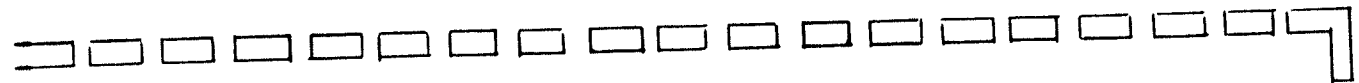

Pat Brown



Betty Burgess



Linda Cook



Jane Crutchfield



Nancy Cummings



Carolyn Davison



Sandy Drescher



Linda Ehrsam



Anne Ellis



Laura Erp



Margaret Fields



Gloria Gaba



Vicki Hader



Kathy Harlan



Diane Hoss



Amy Hulft



Diana Isley



Carol Jackson



Kaye James



Pat King



Donna Lenn



Lane Ludlow



Sharon McCaughey



Marcia McGraw



Margaret MacDonald



Nancy Magee



Maggie Nicholl



Carla Norwich



Pat Patterson



Wilma Penton



Jody Richardson



Kara Jean Rogers



Kay Beth Scudder



Carol Sellers



Clare Siensoff



Ginny Standley



Sherry Stilwell



Rosie Taylor



Barb Tramp



Jeanne Treffts



Betsy Weeks



Left to Right: Wilma Penton, Jeanne Treffts, Gloria Gaba, Kay Beth Scudder, Pat King, Annette Admire.

OFFICERS

President

Wilma Penton

Vice President

Annette Admire

Membership Selection

Chairman - Gloria Gaba

Corresponding Secretary

Pat King

Recording Secretary

Jeanne Treffts

Treasurer

Kay Beth Scudder

Guard

Peggy McCormick



John Barnhart



Stuart Bascomb



Jon Bates



H. C. Bauman



Mike Blair



Nat Blalock



George Bolenbaugh



Gene Boyd



Gary Brown



Ron Brown



Stan Brown



Bob Cave



George Cole



Tom Coleman



Rich Cooper



Chester Dickey



Dick Dinkins



Perry Doyle



Homer Drew



Bill Elledge



Don Flasing



David Gower



Mike Grant



Richard Groves



Eddie Helm



John Henderson



Buddy Hudgins



David Jensen



Larry Kirk



Jim Lake



Greg Lakin



Art Lewis



Lee Littrell



Lewis Long



Mert McCann



Tony McCanna



Bob McKanna



Robert Mackey



Mike Marks



Bob Mann



Gary Miller



Mike Moon



Bob Moore



Ted Newell



George Nicolou



Lonnie Oberkrom

kappa alpha

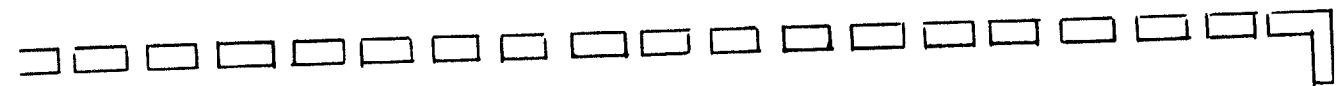

Chuck Paddock



Dave Paulsmeyer



Jim Pierce



Bob Pitts



Tom Pryor



Darrell Purdue



Peter Raine



Randy Richardson



Ken Romines



Bob Samuel



Clarence Schneider



Bob Shara



John Sharp



Tom Sharp



Bill Shepherd



Dick Stertz



Joe Stokes



Chuck Stolte



David Thornton



Don Turner



Dave Welsh

K A



Counter-clockwise: Jim Zahnd, Bob Mann, Bill Elledge, Dick Stertz, Stuart Bascomb, Ted Newell, John Henderson, Bob Moore, George Cole, John Barnhart.

OFFICERS

- No. I—Jim Zahnd
- No. II—Bob Mann
- No. III—Bill Elledge
- No. IV—Ted Newell
- No. V—Dick Stertz
- No. VI—Stuart Bascomb
- No. VII—John Henderson



Linda Alexander

Nan Beissenherz

Jan Williams

Jane Biswell

Mary Alice Bowman

Janet Demark

Beverly Boxey

Dotty Brigham

Nancy Brummett

Jo Ann Bulow

Anita Burke

Mary Kay Carter

Carol Clapp

Jo Ann Demark

Jeanne Floyd

Susan Gilbert

Marcia Gissendanner

Grace Goodson

Karin Grosse

Judy Hall

Rae Ann Healzer

Jackie Hill

Sharon Huffman

Sue James

Susie Klenk

Margaret Kluge

Hanna Lockwood

Marcia Love

Mary Ann Mannheim

Judy Miler

Anne Moore

Mary Martha Moore

Marilynn Peters

Terry Scarborough

Rae Schaefer

Julie Schnell

De Schooler

Susan Sears

Sandy Sperbeck

Susan Spotswood

Sandy Sunder

Barb Thompson

Bev Thompson

Carol Thursby

Judy Thursby

Pat Webb

Jan Williams

alpha gamma delta

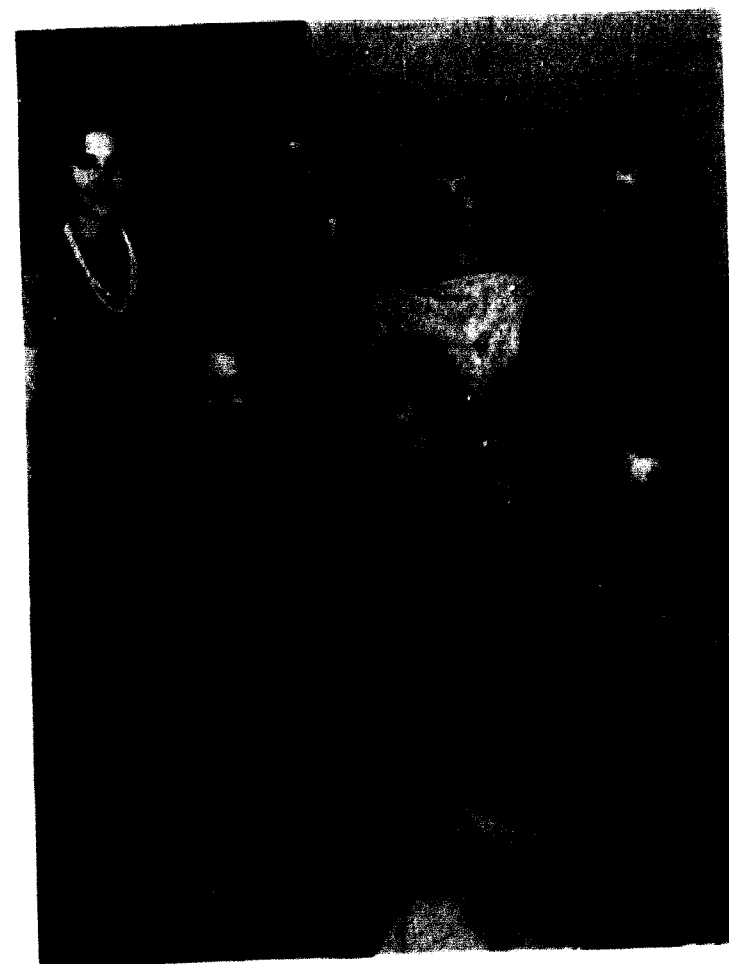
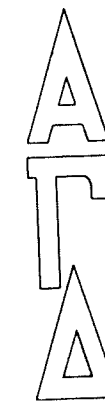

OFFICERS

- President*—Carol Thursby
- First Vice President*—Jan Williams
- Second Vice President*—Jo Ann Demark
- Corresponding Secretary*—Barbara Thompson
- Recording Secretary*—Mary Ann Mannheim
- Treasurer*—Linda Alexander
- Rush Chairman*—Judy Miler

Seated: Jan Williams, Jo Ann Demark, Carol Thursby. *Standing:* Barb Thompson, Mary Ann Mannheim, Linda Alexander, Judy Miler.



Van Adams



Don Bell



Don Bretches



Paul Brinkmeyer



John Clizbe



Richard Cordell



Clint Critchfield



Norm Dalton



J. B. Dowd



Terry Ewing



Joe Folkert



Richard Hall



John Hammon



Steve Hefner



Addison Johnston



Grant Johnston



Jerry Jones



Paul Kuntzman



Dean Martin



Larry Matthews



Dick Montgomery



Barry Morris



Dave Nicholson



Steve Phipps



Bruce Morgan



Greg Morgan



Dave Roberts



Denny Sanford



Don Smith



Mike Sneed



John Pugh



R. E. Quick



Dave Wells



Ken Wendell



Neal Westermeyer



Larry Springer



Herb Willmarth



Roy Williams



Paul Wood



Dan Ziatz

lambda chi alpha

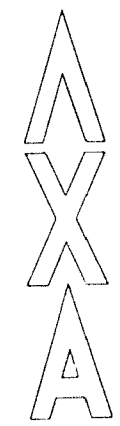
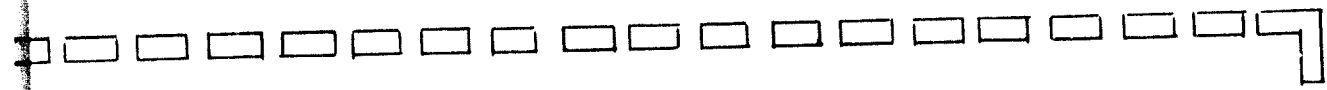

OFFICERS

- President - John Clizbe
- Vice President - Dean Martin
- Secretary - Norm Dalton
- Treasurer - Ken Wendell
- Ritual Chairman - Roy Williams
- Social Chairman - Addison Johnston
- Rush Chairman - Mike Sneed
- Pledge Trainer - Dan Ziatz

Row One: John Clizbe, Dean Martin, Ken Wendell. Row Two: Norm Dalton, Mike Sneed. Row Three: Addison Johnston, Dan Ziatz. Row Four: Roy Williams.

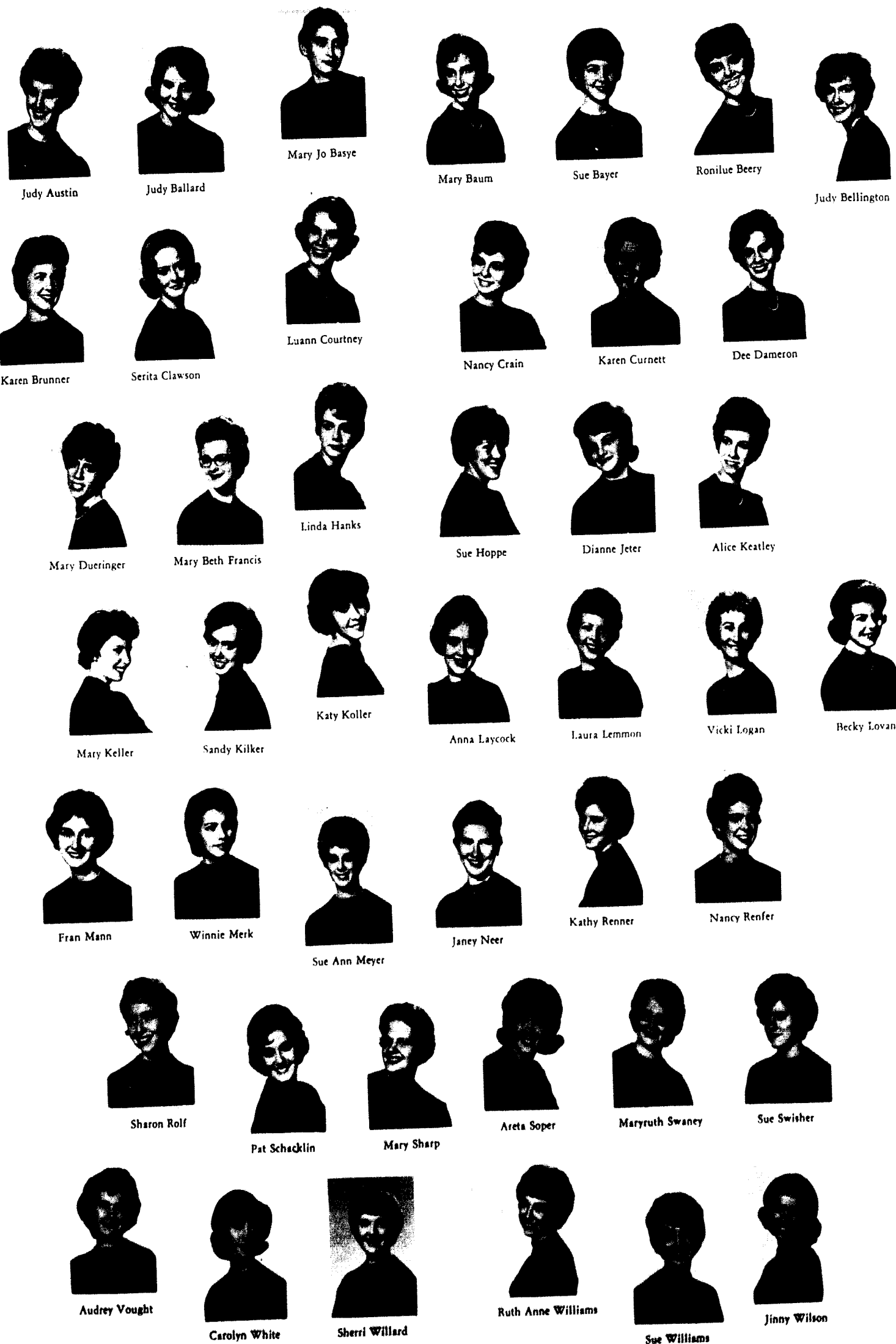

Judy Austin

Judy Ballard

Mary Jo Basye

Mary Baum

Sue Bayer

Ronilue Beery

Judy Bellington



Karen Brunner



Serita Clawson



Luann Courtney



Nancy Crain



Karen Curnett



Dee Dameron



Mary Dueringer



Mary Beth Francis



Linda Hanks



Sue Hoppe



Dianne Jeter



Alice Keatley



Mary Keller



Sandy Kilker



Katy Koller



Anna Laycock



Laura Lemmon



Vicki Logan



Becky Lovan



Fran Mann



Winnie Merk



Sue Ann Meyer



Janey Neer



Kathy Renner



Nancy Renfer



Sharon Rolf



Pat Schacklin



Mary Sharp



Areta Soper



Maryruth Swaney



Sue Swisher



Audrey Vought



Carolyn White



Sherri Willard



Ruth Anne Williams



Sue Williams



Jinny Wilson

beta sigma omicron

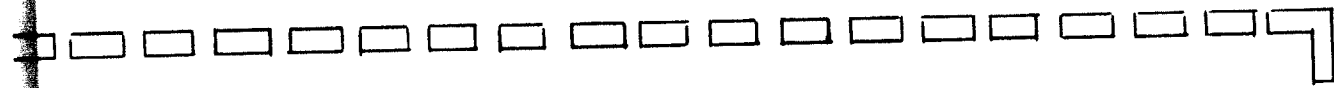

B S O



OFFICERS

- President—Janey Neer
- Vice President—Sharon Rolf
- Corresponding Secretary—Mary Keller
- Recording Secretary—Luann Courtney
- Treasurer—Carolyn White
- Pledge Trainer—Nancy Renfer
- Rush Chairman—Karen Brunner

Row One: Luann Courtney. Row Two: Carolyn White, Karen Brunner.
 Row Three: Mary Keller. Row Four: Sharon Rolf, Nancy Renfer. Row
 Five: Janey Neer.

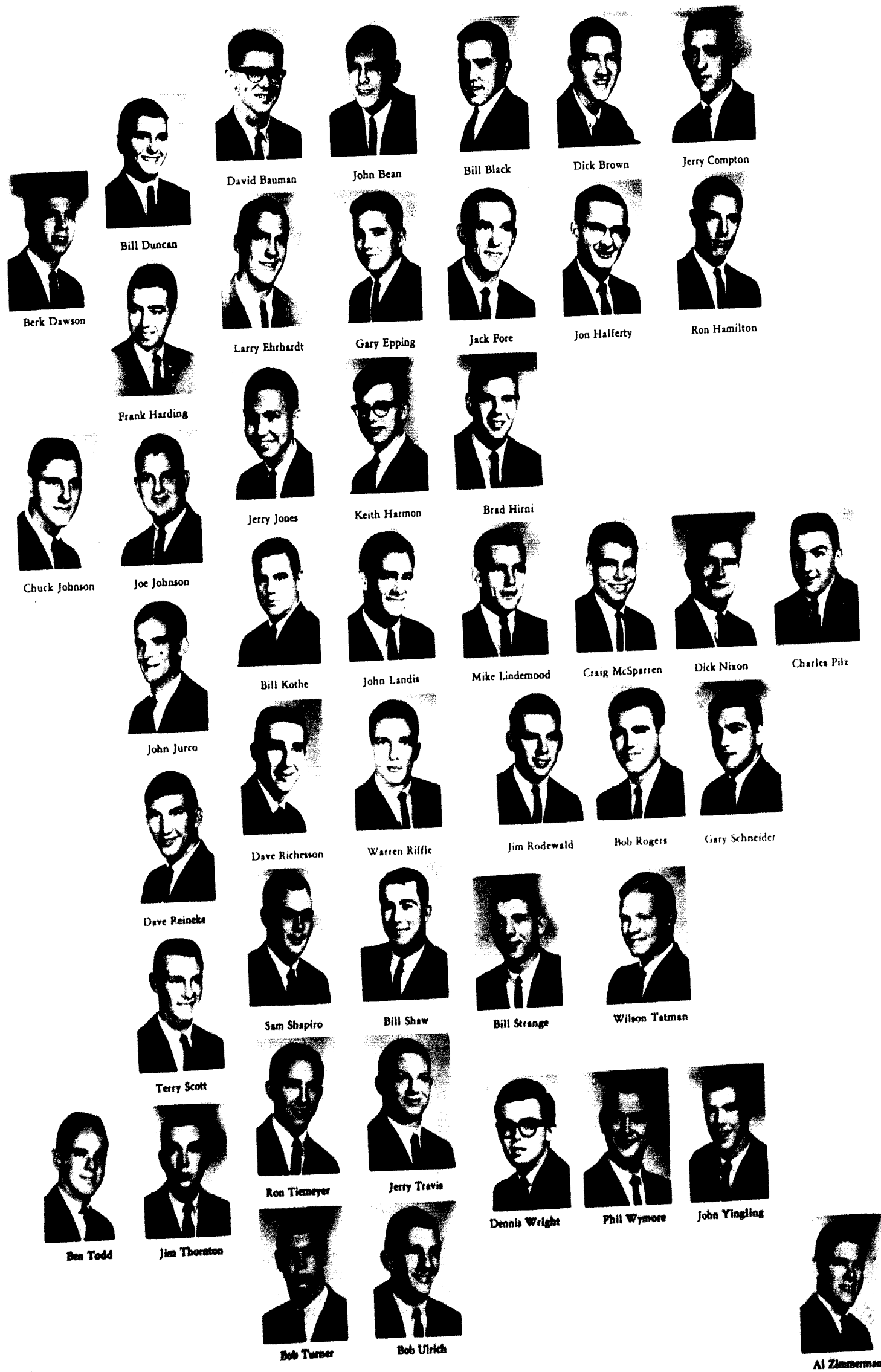

Berk Dawson

Bill Duncan

David Bauman

John Bean

Bill Black

Dick Brown

Jerry Compton

Frank Harding

Larry Ehrhardt

Gary Epping

Jack Fore

Jon Halferty

Ron Hamilton

Chuck Johnson

Joe Johnson

Jerry Jones

Keith Harmon

Brad Hiri

Bill Kothe

John Landis

Mike Lindemood

Craig McSparran

Dick Nixon

Charles Pitz

John Jurco

Dave Richesson

Warren Riffle

Jim Rodewald

Bob Rogers

Gary Schneider

Dave Reineke

Sam Shapiro

Bill Shaw

Bill Strange

Wilson Tatman

Terry Scott

Ron Tiemeyer

Jerry Trevis

Dennis Wright

Phil Wymore

John Yingling

Ben Todd

Jim Thornton

Bob Turner

Bob Ulrich

Al Zimmerman

phi gamma delta

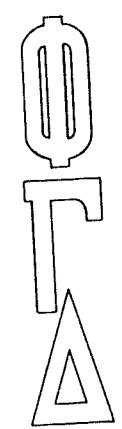
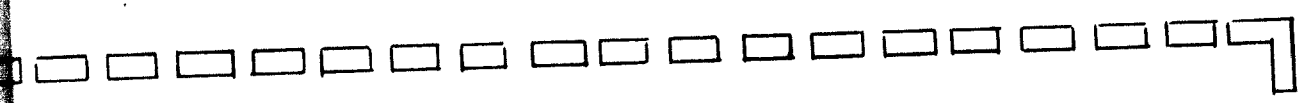

OFFICERS
 President—Jon Halferty
 Treasurer—Dick Nixon
 Recording Secretary—Bob Rogers
 Corresponding Secretary—Dennis Wright
 Historian—Ron Tiemeyer



Left to Right: Jon Halferty, Dick Nixon, Bob Rogers, Dennis Wright, Ron Tiemeyer.

FIJI SWEETHEART
 Miss Jeanne Sneed



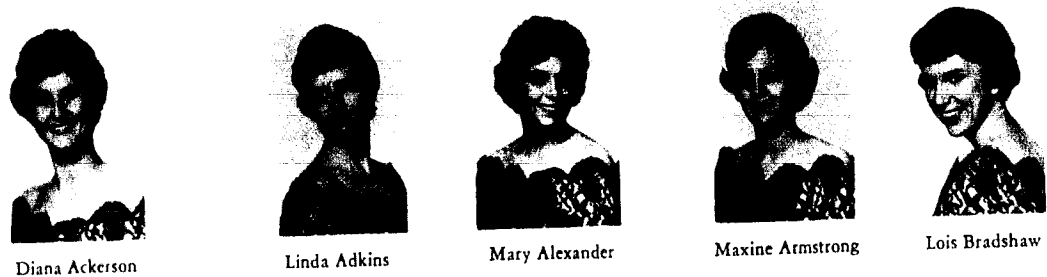

Diana Ackerson Linda Adkins Mary Alexander Maxine Armstrong Lois Bradshaw

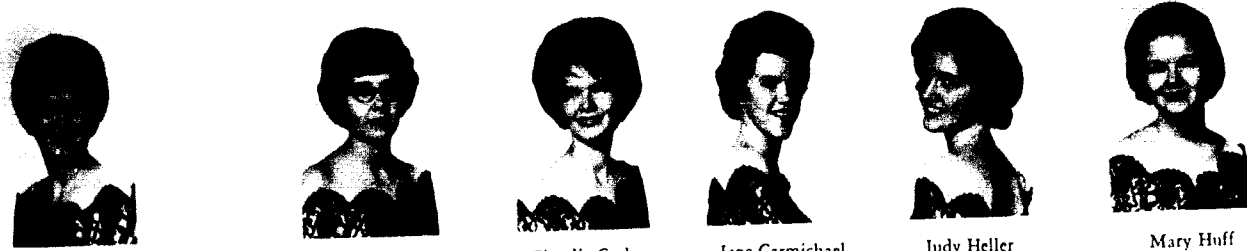

Priscilla Brown Pat Bryar Claudia Carlson Jane Carmichael Judy Heller Mary Huff



Sue Hutcheson Martha Jackson Marsha Kenney Eva Lee Kuhlman Judy Leslie Jean Logsdon

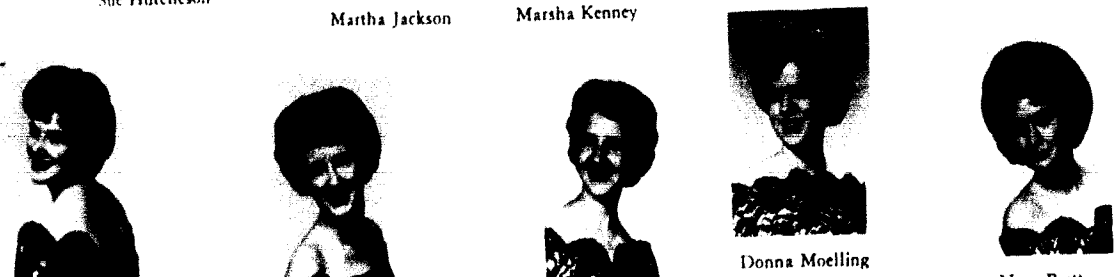

Margaret McCoy Linda McDaniel Ann Michael Donna Moelling Neen Pratt

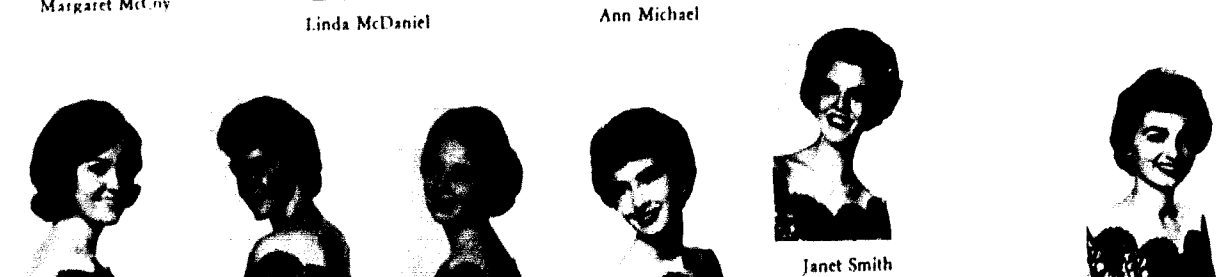

Clare Rusk Ruth Sappington Judy Sherwin Lexye Sharp Janet Smith Carol Spor

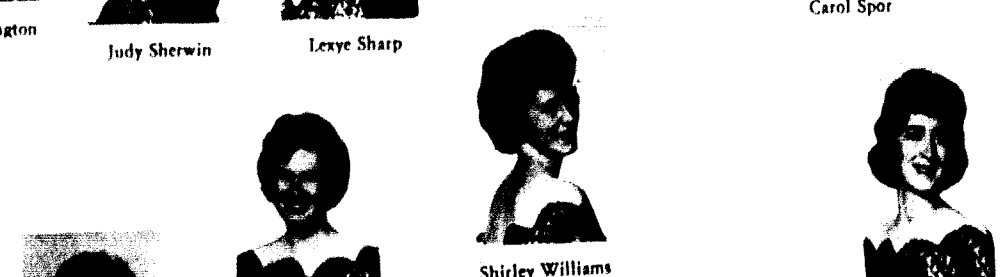

Sharon Turley Sharon Vulgamott Shirley Williams Susan Williams

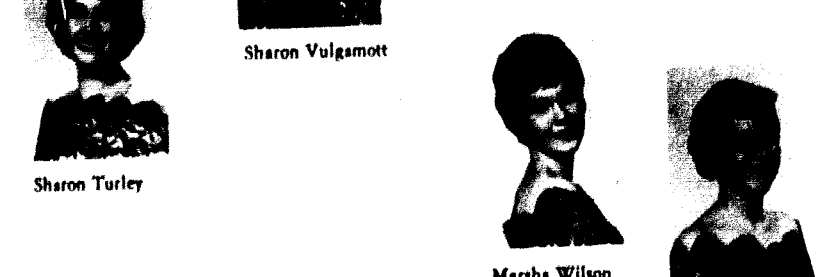

Marsha Wilson Sandy Wonders

delta zeta

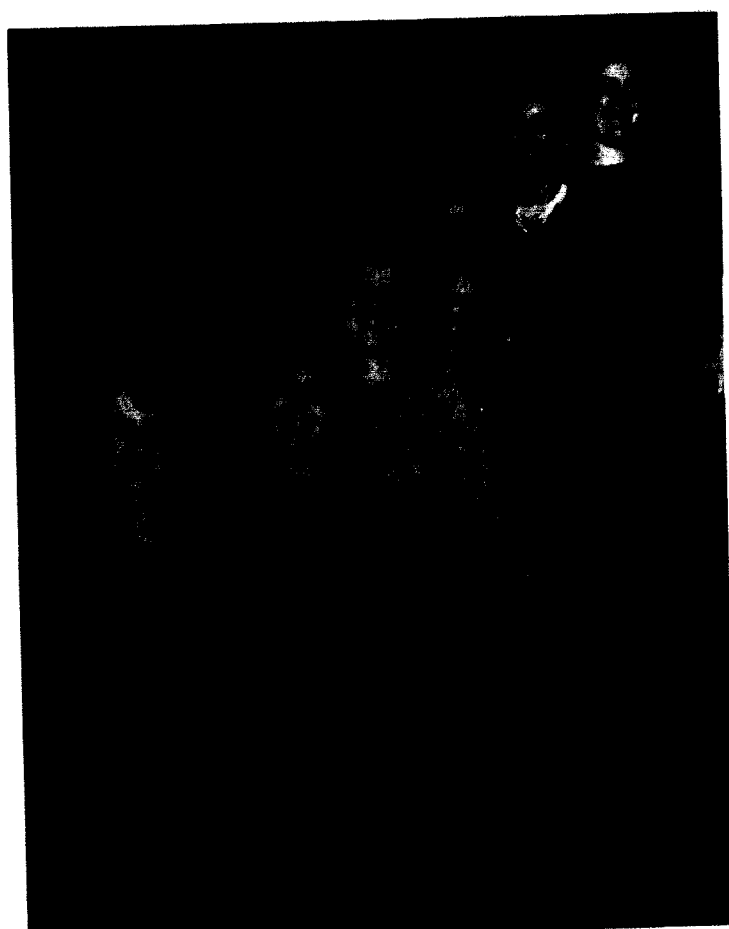
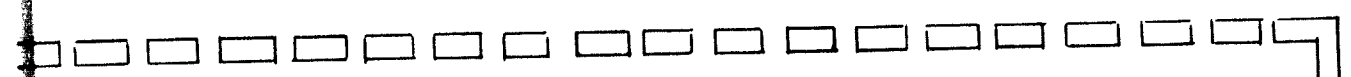

OFFICERS

- President* - Martha Jackson
- First Vice President* - Lois Bradshaw
- Second Vice President* - Claudia Carlson
- Recording Secretary* - Donna Moelling
- Corresponding Secretary* - Sandy Wonders
- Treasurer* - Maxine Armstrong

Bottom to Top: Martha Jackson, Maxine Armstrong, Donna Moelling, Claudia Carlson, Lois Bradshaw, Sandy Wonders.



Gordon Bell



John Dyblie



Pete Edmundson



Dave Karaff



Dan Marcum



Mike McIntyre



Bob Mills



James Simmons



Charles Bullock



Mark Jeter



Danny Lambert



Noyce McGarity



Clem Buschmann



Denny Lambert



Don Shores



Andy Clippard



Tom Trotter



Jim Stutzman

sigma nu

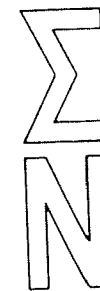

OFFICERS

- Commander—Danny Lambert
- Lt. Commander—Charles Bullock
- Treasurer—Noyce McGarity
- Recorder—Tom Trotter
- Reporter—Pete Edmundson
- Marshal—Terry Straeter
- Rush Chairman—Pete Edmundson
- Pledge Trainer—Denny Lambert

Bottom to Top: Danny Lambert, Charles Bullock, Denny Lambert, Noyce McGarity, Tom Trotter, Terry Straeter.



PANHELLENIC COUNCIL.—Row One, Seated: Maxine Armstrong, Margaret Nicholl, Margaret Fields, Judy Miler. Row Two, Seated: Rae Schaefer, Gloria Gaba, Ruth Anne Williams, Miss Catherine Bates. Standing: Mrs. Bruce Thomson, Karen Brunner, Linda Adkins, Anne Moore, Sharon Vulgamott, Ronilue Beer.

The Panhellenic Council's purpose is to promote goodwill among the sororities as well as between the sororities and the college community in general. The group's membership consists of representatives from each sorority.

The main function of the Council is to regulate rushing and to form rules by mutual consent to govern sorority problems.

panhellenic council

junior panhellenic council

JUNIOR PANHELLENIC COUNCIL.—Row One: Carole Lyn White, Marcia Love, Beth Scrogin. Row Two: Diana Ackerson, Sue Ann Meyer, Janet Demark, Carla Norwich, Susan Spotswood, Margaret Fields.

The Junior Panhellenic Council is composed of representatives of the respective pledge classes of the four sororities. It is the job of this group to instill in the pledges a spirit of cooperation among the sororities.

A main project of the Council each year is to work with the Administration in entertaining prospective students. The vice president of the Panhellenic Council serves as an advisor to the Junior Panhellenic Council.



Left to Right: Danny Lambert, Bob Mann, Dick Nixon, Jim Zahnd, John Clizbe, Charles Bullock, Dan Ziatz.

interfraternity council

The Interfraternity Council is designed to develop and promote better understanding and closer relationships among the four fraternities and the college administration. Through the common ground of discussion of mutual problems, the council helps to promote the spirit of cooperation and friendliness, make and enforce the rushing rules, and decide the general policy in campus

affairs.

One of the main activities of the council each fall is the orientation of the new students. The organization directs the formal rushing and pledging by the fraternities. This group is composed of one representative and the president of each fraternity and a faculty advisor.

Kappa Alpha

Phi Gamma Delta

Lambda Chi Alpha

Sigma Nu

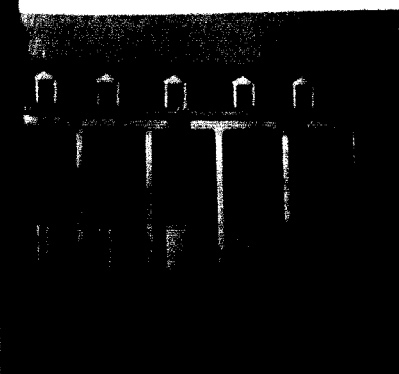

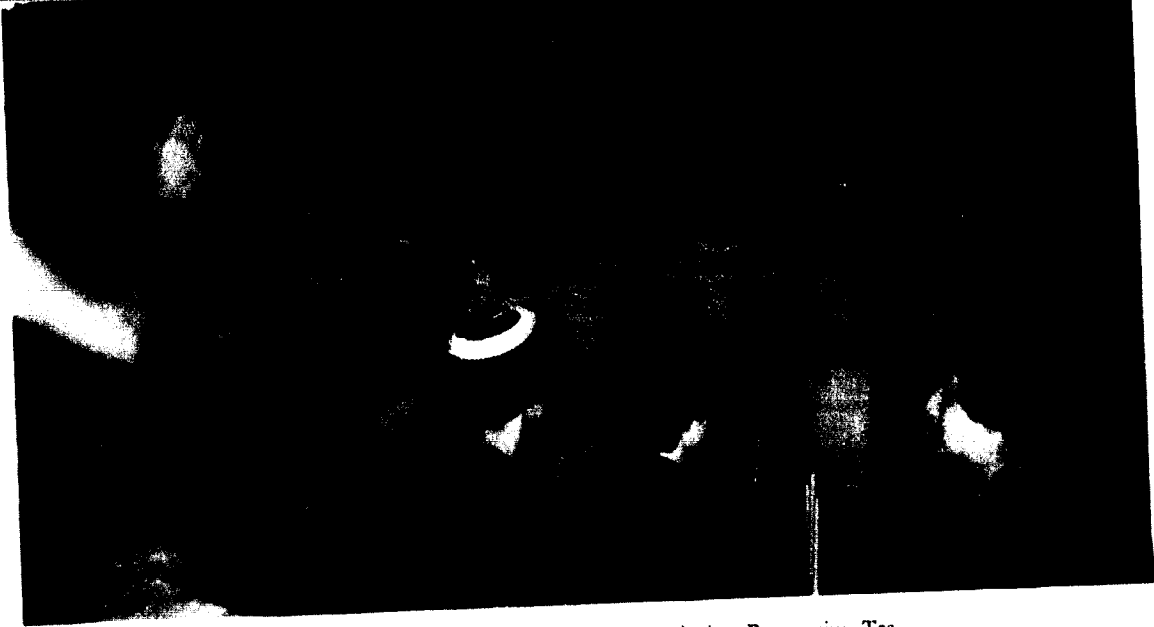

The Alpha Delta Pi's serenade rushees during Progressive Tea.

*greek
life*



The Delta Zetas build a human pyramid.



Two Lambda Chi members, Dean Martin and Dave Nicholson, proudly display the fraternity scholarship trophy.

A wooden fence surrounds the Phi Gamma Delta house in preparation for Fiji Weekend.



Judy Bellington and Fran Mann perform at the Beta Sig rush party.



Karin Grosse is ready to use her new Alpha Gam pledge paddle.

Confederates, Bill Elledge and Stuart Bascomb, pause on the steps of the court house during their Kappa Alpha "Old South" celebration.



Jim Meads, Louis James, Gordon Bell, and Mike McIntyre appear to be the Sigma Nu welcoming committee.



Smile





Row One: Ruth Anne Williams, Wilma Penton, Gloria Gaba. Row Two: Betty Burgess, Pat Schacklin, Pete Edmundson, John Clizbe, Nabih Assal. Row Three: Dave Paulsmeyer, Bob Mann, Keith Dixon, Carolyn Davison, Don Ham. Row Four: Doug Ludlow, Betsy Weeks, Sue Ellen Williams, Mike Scrogin, Caroline Stricker. Standing: Ron Tiemeyer, Pat Patterson, John Barnhart, Clem Buschmann, Larry Matthews, Jane Biswell, Lois Bradshaw, Susan Hoppe, Larry Kirk, Paul Wood, Bob Moore.

student senate

Student Body President, Bob Moore, presides at a weekly meeting of the Senate.



Bob Moore, Student Body President

Ruth Anne Williams, Student Senate Secretary



SENATE COMMITTEES Left to Right: Charles Bullock, Audrey Vought, Tom Trotter, JoAnn Demark, Donnie Anderson, Bill Shepherd, Rae Ann Healzer, Kathy Harlan, Margaret McCoy, Sharon Graves.





UNION BOARD—*Row One:* Bob Mann, Nancy Renfer, Grace Goodson, David Jones, JoAnn Bulow, John Sharp, Bob Moore. *Row Two:* Mr. Swearingen, Jim Rodewald, Dr. Thomson, Dr. Cuthbertson.

union board

ADMINISTRATIVE AREA—Jim Rodewald, Richard Groves, Areta Soper.



EDUCATIONAL AREA—*Seated:* Lois Potter, Keith Harmon. *Standing:* Tom Eagle, Al Zimmerman, David Jones, Martha Jackson.



CULTURAL AREA—Grace Goodson, Sandy Kilker, Jackie Hill.

union council

RECREATIONAL AREA—Jerry Jones, John Sharp, Susan Sears, Ken Wendell.



PUBLIC RELATIONS AREA—Mary Keller, Fran Mann, Chuck Stolte, JoAnn Bulow.



SOCIAL AREA—Sue Swisher, Nancy Renfer, Bob McKanna, Judy Bellington.





ALPHA PHI OMEGA—*Seated:* Bruce Morgan, Donald Cotton, Jim Young, Bill Black, Jim Soden, Bob McKanna, Dick Brown, Barry Morris. *Standing:* Bob Small, Larry Allen, Terry Martin, Bob Barr, Ken Selby, Dr. Gier, John Unruh.

alpha phi omega

Alpha Phi Omega is a service fraternity which engages in any project which will benefit the college, the faculty, or the student body. The membership of this group consists of former Boy Scouts.

beta beta beta

Beta Beta Beta is the national honorary biology fraternity on the campus. The aim of the organization is to stimulate scholarship, spread scientific knowledge, and encourage biological research among the members.

BETA BETA BETA—*Row One:* Ray Baker, Isaac Hirano, Bill Grime, Jarrell Peach, Donald Seneker. *Row Two:* Carol Spor, Ann Miller, Mary Wright, JoAnn Current, Shirley Peach, Miss Thomas. *Row Three:* Mary Anna Wood, Nada Sauer, Anne Moore, Maxine Armstrong. *Row Four:* John Kingsley, Ted Tomkinson, Spencer Clarke Mr. Newlon, Dr. Momberg, Clark Fultz, Dr. Gier.



SIGMA TAU DELTA—*Row One:* Wilma Penton, Barb Bishop, Fran Mann, Mary Martha Moore, Ruth Anne Williams, Linda Ehrsam. *Row Two:* Danny Lambert, Don Smith, Loyal Stubbs, Dr. Wilson, Sam Shapiro, Mr. Dunham, Helen Neiger, Audrey Vought.

sigma tau delta

Sigma Tau Delta, the professional English fraternity, is for students interested in creative writing. The requirement for membership is the submission of an original piece of prose or poetry. This work is evaluated by the present members, and the selection of new members is made on the basis of this evaluation.

psychology club

The Psychology Club is composed of students interested in the various branches of psychology. Monthly meetings are held and the programs range from vocational discussions to lectures by psychologists in the greater Kansas City area.

In the spring the group takes a tour to a psychiatric clinic or hospital in the vicinity.

PSYCHOLOGY CLUB *Row One:* David Gower, Terry Martin, Norm Dalton. *Row Two:* Neen Pratt, Jeanne Trefftz, Harriet Anderson, Mary Martha Moore, Karen Brunner. *Row Three:* Mr. McKinney, Danny Lambert, John Clizbe, Ron Colliver, Robert O'Kane, Francis Perkins, Charles Stigers.





ALPHA PHI OMEGA—*Seated:* Bruce Morgan, Donald Cotton, Jim Young, Bill Black, Jim Soden, Bob McKanna, Dick Brown, Barry Morris. *Standing:* Bob Small, Larry Allen, Terry Martin, Bob Barr, Ken Selby, Dr. Gier, John Unruh.

alpha phi omega

Alpha Phi Omega is a service fraternity which engages in any project which will benefit the college, the faculty, or the student body. The membership of this group consists of former Boy Scouts.

beta beta beta

Beta Beta Beta is the national honorary biology fraternity on the campus. The aim of the organization is to stimulate scholarship, spread scientific knowledge, and encourage biological research among the members.

BETA BETA BETA—*Row One:* Ray Baker, Isaac Hirano, Bill Grime, Jarrell Peach, Donald Sencker. *Row Two:* Carol Spor, Ann Miller, Mary Wright, JoAnn Current, Shirley Peach, Miss Thomas. *Row Three:* Mary Anna Wood, Nada Sauer, Anne Moore, Maxine Armstrong. *Row Four:* John Kingsley, Ted Tomkinson, Spencer Clarke Mr. Newlon, Dr. Mcmberg, Clark Fultz, Dr. Gier.



SIGMA TAU DELTA—*Row One:* Wilma Penton, Barb Bishop, Fran Mann, Mary Martha Moore, Ruth Anne Williams, Linda Ehrsam, Linda Ehrsam. *Row Two:* Danny Lambert, Don Smith, Loyal Stubbs, Dr. Wilson, Sam Shapiro, Mr. Dunham, Helen Neiger, Audrey Vought.

sigma tau delta

Sigma Tau Delta, the professional English fraternity, is for students interested in creative writing. The requirement for membership is the submission of an original piece of prose or poetry. This work is evaluated by the present members, and the selection of new members is made on the basis of this evaluation.

psychology club

The Psychology Club is composed of students interested in the various branches of psychology. Monthly meetings are held and the programs range from vocational discussions to lectures by psychologists in the greater Kansas City area.

In the spring the group takes a tour to a psychiatric clinic or hospital in the vicinity.

PSYCHOLOGY CLUB—*Row One:* David Gower, Terry Martin, Norm Dalton. *Row Two:* Neen Pratt, Jeanne Treffts, Harriet Anderson, Mary Martha Moore, Karen Brunner. *Row Three:* Mr. McKinney, Danny Lambert, John Clizbe, Ron Colliver, Robert O'Kane, Francis Perkins, Charles Stigers.





ALPHA PHI OMEGA—*Seated:* Bruce Morgan, Donald Cotton, Jim Young, Bill Black, Jim Soden, Bob McKanna, Dick Brown, Barry Morris. *Standing:* Bob Small, Larry Allen, Terry Martin, Bob Barr, Ken Selby, Dr. Gier, John Unruh.

alpha phi omega

Alpha Phi Omega is a service fraternity which engages in any project which will benefit the college, the faculty, or the student body. The membership of this group consists of former Boy Scouts.

beta beta beta

Beta Beta Beta is the national honorary biology fraternity on the campus. The aim of the organization is to stimulate scholarship, spread scientific knowledge, and encourage biological research among the members.

BETA BETA BETA—*Row One:* Ray Baker, Isaac Hirano, Bill Grime, Jarell Peach, Donald Seneker. *Row Two:* Carol Spor, Ann Miller, Mary Wright, JoAnn Current, Shirley Peach, Miss Thomas. *Row Three:* Mary Anna Wood, Nada Sauer, Anne Moore, Maxine Armstrong. *Row Four:* John Kingsley, Ted Tomkinson, Spencer Clarke Mr. Newlon, Dr. Momborg, Clark Fultz, Dr. Gier.



SIGMA TAU DELTA—*Row One:* Wilma Penton, Barb Bishop, Fran Mann, Mary Martha Moore, Ruth Anne Williams, Linda Ehram. *Row Two:* Danny Lambert, Don Smith, Loyal Stubbs, Dr. Wilson, Sam Shapiro, Mr. Dunham, Helen Neiger, Audrey Vought.

sigma tau delta

Sigma Tau Delta, the professional English fraternity, is for students interested in creative writing. The requirement for membership is the submission of an original piece of prose or poetry. This work is evaluated by the present members, and the selection of new members is made on the basis of this evaluation.

psychology club

The Psychology Club is composed of students interested in the various branches of psychology. Monthly meetings are held and the programs range from vocational discussions to lectures by psychologists in the greater Kansas City area.

In the spring the group takes a tour to a psychiatric clinic or hospital in the vicinity.

PSYCHOLOGY CLUB *Row One:* David Gower, Terry Martin, Norm Dalton. *Row Two:* Neen Pratt, Jeanne Trefftz, Harriet Anderson, Mary Martha Moore, Karen Brunner. *Row Three:* Mr. McKinney, Danny Lambert, John Clizbe, Ron Colliver, Robert O'Kane, Francis Perkins, Charles Stagers.





GREATER COUNCIL—*Left to Right:* Kathy Renner, Mary Sue Calvin, Kay Beth Scudder, Nancy Dobler, Fran Mann, Susan Gilbert, Diane Jeter, Ruth Sappington, Sue Shrum, Mavis Miller.

greater council and judiciary council

The Greater Council and Judiciary Council are groups within the Woman's Government Association. The object of this association is to promote unity and loyalty among the residents of the dormitories, to encourage personal responsibility in upholding high standards, to coordinate and promote the various interests of the resident halls, and to make and enforce house regulations.

One of the main duties of the Greater Council is that of

being responsible for reviewing and recommending amendments for the constitution of the Woman's Student Government Association.

The Judiciary Council, which is composed of the three residence hall presidents and two members from the Greater Council, hears all the appeals regarding demerits and later minutes. This group acts in the capacity of a disciplinary board.

JUDICIARY COUNCIL—*Left to Right:* Mary Sue Calvin, Kathy Renner, Fran Mann, Susan Gilbert, Mavis Miller.

pi gamma mu

Pi Gamma Mu is the organization for those students who have excelled in the field of social science. The purpose of the group is to encourage the study of social sciences at the undergraduate level.



PI GAMMA MU—*Seated:* Dr. Thomson, Wayne Prewitt. *Row Two:* Sam Shapiro, Carolyn Atkins, Sue Knight, Joyce Davis, Wilma Penton, Dave Paulsmeyer. *Row Three:* Bob Mann, Don Smith, Bill Black, John Landis, Bob Moore. *Row Four:* Gentry Thomason, John Henderson. *Row Five:* Paul Glaesman, Larry Smith, Louis James, Charles Bullock.

PHI ALPHA THETA—*Kneeling:* Bob Moore, Charles Bullock. *Standing:* Dave Paulsmeyer, Jo Ann Bulow, Pat Bryar, Sam Shapiro, Sue Shrum, Bob Mann, Dr. Pugh, Betty Burgess, Brad Hirni.



phi alpha theta

Phi Alpha Theta is the society for those who are interested in the study of history. This organization's purpose is to stimulate scholarship, promote historical writings, and encourage the members to be informed about national and international affairs.



POLITICAL SCIENCE CLUB—Row One: Gus McClelland, Paul Wood, John Landis. Row Two: Lexye Short, Margaret McCoy, Mrs. Adams, William Adams, Mr. Adams, Ginny Bradshaw, Betty Burgess. Row Three: Dave Paulsmeyer, Paul Adams, Wynn Ibach, Don Bell, Larry Matthews, Mike Ferguson. Row Four: John Dyblie, Pete Edmundson, John Hammon, Marion Blair, Dave Wells, Denny Sanford, Doug Ludlow. Row Five: Bob Mayer, Mike Klickman, Jim Davis, Jerry Tinsley, Chuck Buttock, Gordon Bruning.

political science club

The Political Science Club offers an opportunity for discussion and fellowship for the students interested in the field. Membership consists primarily of political science majors and Young Democrats and Young Republicans.

A major event of the group each year is the trip to Jefferson City for the Missouri Mock Legislature.



PHI SIGMA IOTA—Row One: Mr. Bruner, Marianne Malaun, JoAnn Demark, Jan Williams, Miss Damer, Anita Burke. Row Two: Dr. McCarty, Julie Dymond, Jeanne Trefftz, Kay Beth Scudder, Sandy Wonders, Judi Ballard, Pat Briar, Miss McDaniel.

phi sigma iota

Phi Sigma Iota is the national romance language honorary society which encourages high scholarship and individual research in this field.

To be eligible for membership in this group a student must be enrolled in a third year language course and maintain a 3.0 average in all subjects.



KAPPA MU EPSILON—Row One: Steven Clark, Gary Brown. Row Two: David Estep, Tom Dixon, Mary Huff, JoAnn Bulow, Mary Keller, Dick Nixon. Row Three: Dr. Hilton, Mr. LaFrenz, Robert Cunningham, Larry Alexander, Dan Ranklin, Keith Dixon, Orbie Farnsworth, Mr. Thoman, Mr. Jones.

kappa mu epsilon

Kappa Mu Epsilon is the national honorary mathematics fraternity established in 1931 for the purpose of encouraging students in the study of mathematics and related fields. The William Jewell chapter was installed in 1947.

american chemical society

The Student Affiliate Chapter of the American Chemical Society is composed of majors in chemistry. Others enrolled in chemistry courses may be associates of the Society. This organization offers an opportunity for the students to develop to the fullest of their potential in their particular fields.

AMERICAN CHEMICAL SOCIETY—Row One: Ray Bratcher, Nabih Assal, Bob Pitts, Bill Kothe. Row Two: Carol Hershe, Cindy Farmer, Jean Ann Logsdon, Carla Norwich, Doug Ludlow. Row Three: John Sharp, Professor Huselton, John Burke, Larry Kirk, John Beam, Don Bretches, Charles Rogers, Bob Cossman, Dr. Edson.





POLITICAL SCIENCE CLUB—*Row One:* Gus McClelland, Paul Wood, John Landis. *Row Two:* Lexye Short, Margaret McCoy, Mrs. Adams, William Adams, Mr. Adams, Ginny Bradshaw, Betty Burgess. *Row Three:* Dave Paulsmeyer, Paul Adams, Wynn Ibach, Don Bell, Larry Matthews, Mike Ferguson. *Row Four:* John Dybbie, Pete Edmundson, John Hammon, Marion Blair, Dave Wells, Denny Sanford, Doug Ludlow. *Row Five:* Bob Mayer, Mike Klickman, Jim Davis, Jerry Tinsley, Chuck Buttock, Gordon Bruning.

political science club

The Political Science Club offers an opportunity for discussion and fellowship for the students interested in the field. Membership consists primarily of political science majors and Young Democrats and Young Republicans.

A major event of the group each year is the trip to Jefferson City for the Missouri Mock Legislature.

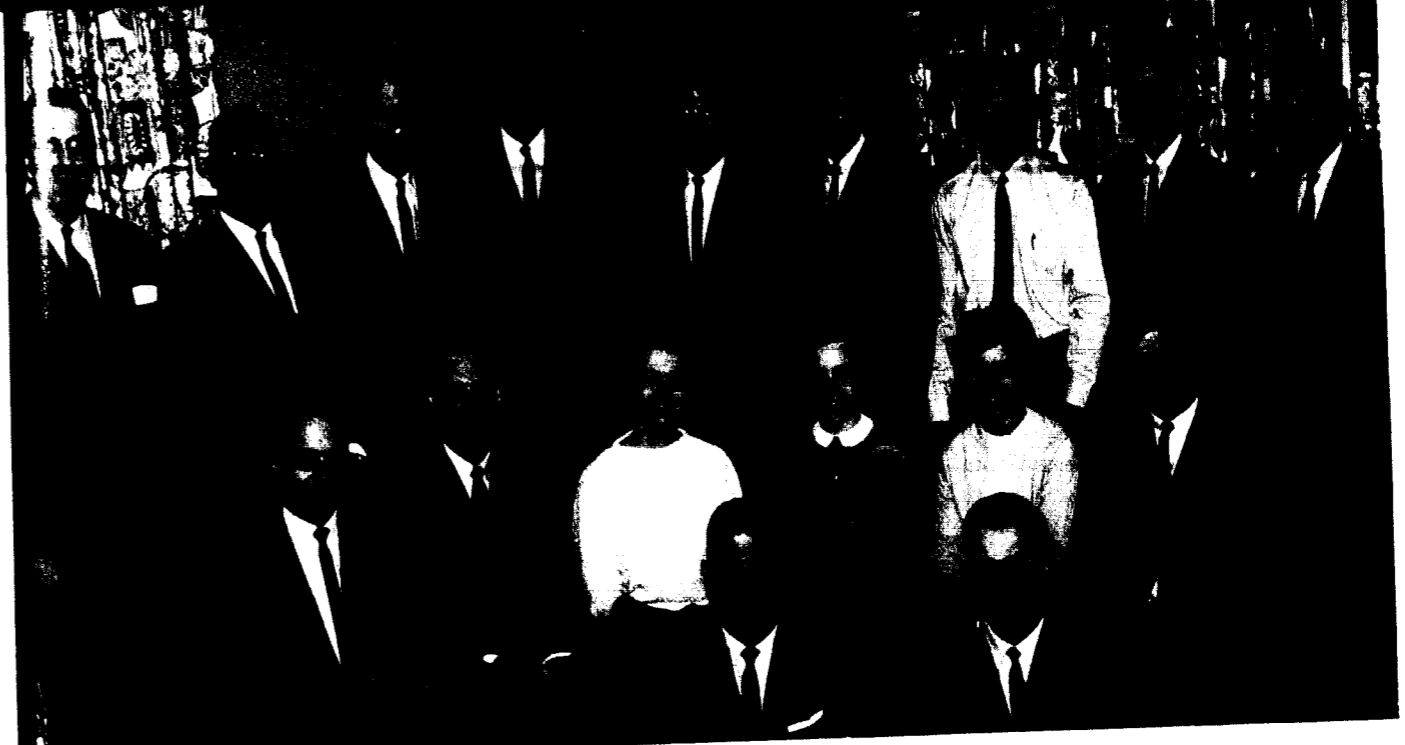

KAPPA MU EPSILON—*Row One:* Steven Clark, Gary Brown. *Row Two:* David Estep, Tom Dixon, Mary Huff, JoAnn Bulow, Mary Keller, Dick Nixon. *Row Three:* Dr. Hilton, Mr. LaFrenz, Robert Cunningham, Larry Alexander, Dan Ranklin, Keith Dixon, Orbie Farnsworth, Mr. Thoman, Mr. Jones.

kappa mu epsilon

Kappa Mu Epsilon is the national honorary mathematics fraternity established in 1931 for the purpose of encouraging students in the study of mathematics and related fields. The William Jewell chapter was installed in 1947.

american chemical society

The Student Affiliate Chapter of the American Chemical Society is composed of majors in chemistry. Others enrolled in chemistry courses may be associates of the Society. This organization offers an opportunity for the students to develop to the fullest of their potential in their particular fields.

AMERICAN CHEMICAL SOCIETY—*Row One:* Ray Bratcher, Nabih Assal, Bob Pitts, Bill Kothe. *Row Two:* Carol Hershe, Cindy Farmer, Jean Ann Logsdon, Carla Norwich, Doug Ludlow. *Row Three:* John Sharp, Professor Huselton, John Burke, Larry Kirk, John Beam, Don Breches, Charles Rogers, Bob Cossman, Dr. Edson.



PHI SIGMA IOTA—*Row One:* Mr. Bruner, Marianne Malaun, JoAnn Demark, Jan Williams, Miss Damer, Anita Burke. *Row Two:* Dr. McCarty, Julie Dymond, Jeanne Trefftz, Kay Beth Scudder, Sandy Wonders, Judi Ballard, Pat Briar, Miss McDaniel.

phi sigma iota

Phi Sigma Iota is the national romance language honorary society which encourages high scholarship and individual research in this field.

To be eligible for membership in this group a student must be enrolled in a third year language course and maintain a 3.0 average in all subjects.



Row One: Audrey Vought, Delores Newman, JoAnn Demark, Judi Ballard, Nancy Crain, Barbara Thompson. *Row Two:* Sandy Wonders, Marie Kenslow, Diana Webb, Marianne Malaun, Anita Burke, Martha Jackson, Ruth Anne Williams, Evalce Kuhlman, Janet Neer. *Row Three:* Mrs. Lovan, Peggy O'Neill, Sandy Kilker, Fran Mann, Joann Bulow, Maxine Armstrong, Donna Moelling, Mary Sharp.

alpha lambda delta

Alpha Lambda Delta is the national freshman women's honorary society. To qualify for membership a girl must make a 3.5 grade average either the first semester of her freshman year or as a combination of the first two semesters.

The purpose of the organization is to stimulate and further academic development during the student's remaining college years. Pledging and initiation are held in the spring.

FRESHMAN INITIATES — *Row One:* Cheryl Mayfield, Sue Ellen Williams, Carole Abraham, Carole Lyn White. *Row Two:* Mary Clevenger, Carolyn Bodenhausen, Carol Zacula, Margaret Kluge, Janet Demark, Anna Laycock.



NU ZETA SIGMA—*Row One:* Charles Bullock, Jerry Tinsley, Don Flassing, Dr. Wilson. *Row Two:* Paul Wood, Andy Clippard, Tom Trotter, Mike Scrogin, Richard Groves, Terry Pratt, Brad Offatt. *Row Three:* Dean Martin, Gerald Johnson, Norman Winney, Jr., Jack Daniel, Jim Nelson, Ken Wendell, Jim Rodewald.

nu zeta sigma

Nu Zeta Sigma was established on the William Jewell campus last year to honor freshmen men having a 3.5 grade average for the first semester, or a 3.5 average for the entire freshman year.

Dr. Wilson serves as the group's faculty advisor.

sigma pi sigma

Sigma Pi Sigma, the physics honor society, consists of students who have above average grades in all subjects as well as in physics.

At the monthly meetings students read papers related to the field of physics in which they are interested. Also, special guests are invited to participate in the programs.

SIGMA PI SIGMA *Row One:* Mr. LaFrenz, Mr. Philpot, Mr. Lovan, Perry Doyle, Mr. Davis, Dr. Seagondollar, Keith Dixon, Bob Cunningham, Steve Clark, Dan Rankin, Bill Long. *Row Two:* Bill Current, Joseph Moss, Tom Eagle, Bob McKanna, Rick Clark, Norman Winney, Carol Hershe, John Carub, Tom Hammond, David Estep, Wayne Peoples, Mr. Huselton. *Row Three:* Dr. Hilton, Jon Henry, Bill Shaw, John Carter, Jerry Stussy, Tom Dixon, Emerson Swope, Alan Boyer, Tom Trotter, Terry Straeter, Charles Stigers. *Row Four:* William Lloyd, Andy Clippard, John Milligan, Jim Sheetz, James Young, Stan Brown, Bob Mills, Tom Sharp, Larry Alexander.





Row One: Maila Brewer, Linda Ehrsam, Kara Jean Rogers, Charles Bullock, David Gower, Dr. Bowman. Row Two: Bob Barr, Dave Jensen, Janie Neer, Audrey Vought, John Clizbe, A. J. Wilson, George Frank, John Landis, Mr. Keeling, Lloyd Harrell. Row Three: Brad Offutt, Dave Paulsmeyer, Charles Pilz, Dick Dinkins, Bob Samuel.

pi kappa delta

Speech activities are centered in Pi Kappa Delta, the honorary forensics fraternity. This organization consists of students who have actively participated in the areas of debate, extemporaneous speaking, discussion, and oratory.

Besides participating in tournaments at other colleges, the William Jewell chapter is the host school for the annual Bliz-

zard Tournament in January.

The William Jewell debate teams have not only achieved recognition as being one of the outstanding debate powers of the middle west. National reputation has also been achieved by William Jewell by sending many teams to the top tournaments in all parts of the United States.



Row One: Judy Barton, Nancy Cummings, Sharry Stilwell, Evelyn Brown, Sherry Berg. Row Two: Susan Gilbert, Kathy Renner, Linda Hanks, Sharon Turley, Clare Rusk, Donna Moelling. Row Three: Audrey Vought, Nancy Dobler, Susan Sears, Sharon Vulgamott, Mary Anna Wood, Rae Schaeffer. Row Four: Diana Webb, Judy Sherwin, Cynthia Parmenter, Betty Burgess, Jan Williams, Eva Lee Kuhlman, Beverly Goss. Row Five: Sharon Huffman, Linda Ehrsam, Grace Goodson, Sue Swisher, Sandy Kilker, JoAnn Bulow, Linda Alexander, Dee Dameron.

big sister council

The Big Sister Council serves in welcoming new girls to the William Jewell campus. It aids in helping new women students adjust to college life.

The duties of the Council include writing to the new girls during the summer, answering their questions, and giving advice concerning campus life.

Row One: Kay Beth Scudder, Mary Beth Francis, Areta Soper, Judy Arnold, Jackie Hill, Carolyn Davison. Row Two: Mary Sue Calvin, Laura Lemmon, Luann Courtney.





sigma alpha iota

Sigma Alpha Iota is the largest international professional fraternity for women in the field of music. This group seeks to uphold the highest ideals of a musical education.

SIGMA ALPHA IOTA—*Row One:* Luann Courtney, Maile Brewer. *Row Two:* Clare Rusk, Peggy Reynolds, Beverly Hall, Judy Barton, Barb Thompson, Linda Hanks, Peggy McCormick, Becky Lovan. *Row Three:* Ruth Ann Bull, Mary Sharp, Mrs. Millsom, Mary Anna Wood. *Row Four:* Mrs. Lovan, Irma Burger, Johan Taylor, Carol Slater, Mary Lou Murphy, Ruth Stone, DeAnna Scott. *Row Five:* Peggy O'Neill, Mavis Miller, Mary Beth Francis, Ruth Sappington, Wilma Penton, Karen Curnett, Sandy Wonders, Janey Neer.

PHI MU ALPHA—*Row One:* Barry Morris, Carl Moman. *Row Two:* Bob McKanna, Bill Peacock, Dean Martin, Lewis Long, Tom Dixon, Bill Long, Larry Matthews. *Row Four:* Don Bell, Chuck Paddock, Bill Grime, Bill Duncan, Rick Page, Joe Folkert. *Row Four:* Bob Watkins, Norm Dalton, Mike Moon, Dick Bailey, Dave Farris, Julian McElwain, Jim Peck, Jerry Stine, Doug Cormack, Kyle Moore, Jim Boardman.



phi mu alpha

Phi Mu Alpha Sinfonia Fraternity of America is a professional music fraternity dedicated to the advancement of music and to brotherhood among men engaged in music activities.

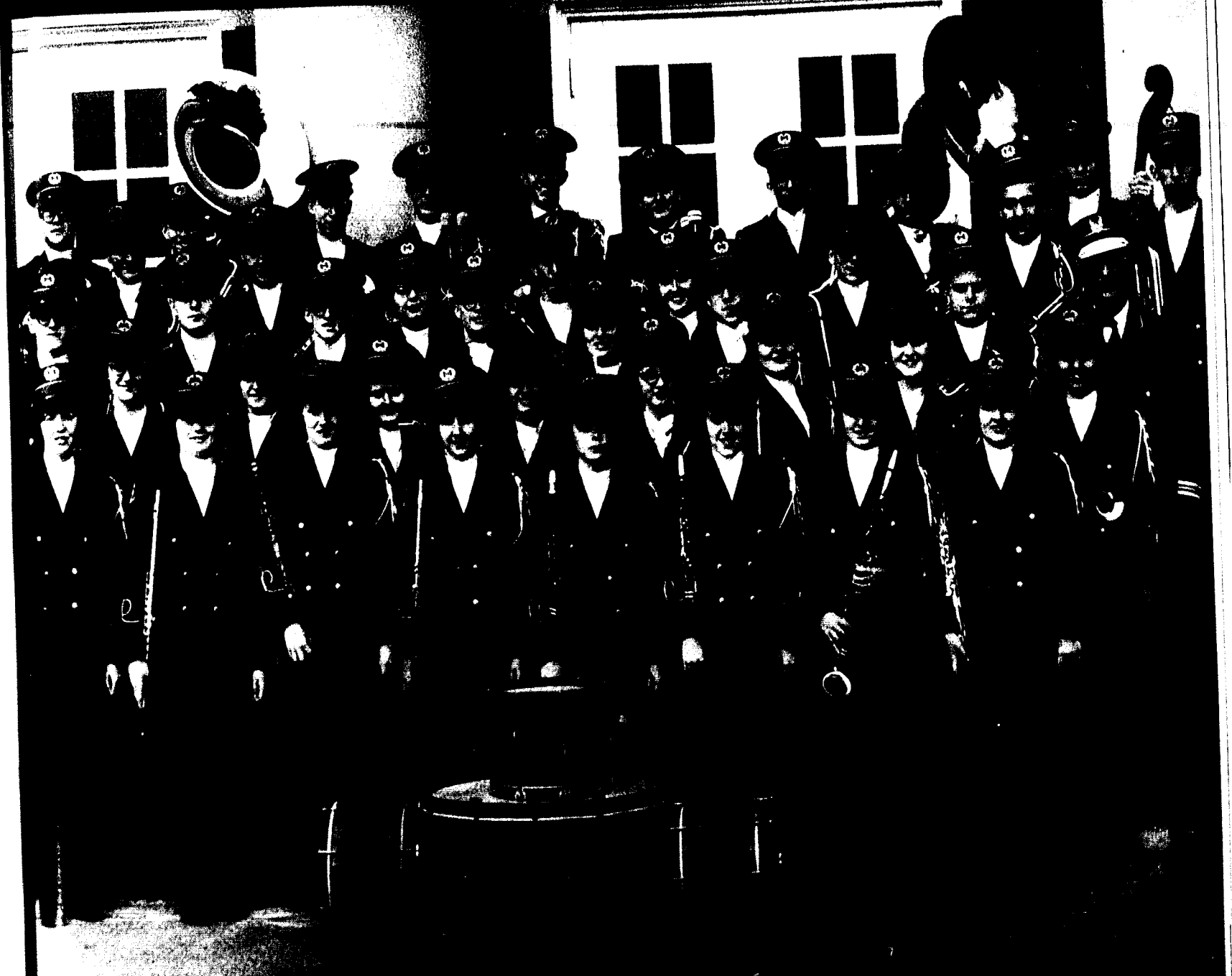

Row One: Mavis Miller, Maryruth Swaney, Linda Cook, Ann Michael, Susan Everett, Jane Carmichael, Betty Laughlin, Sharon Huffman. *Row Two:* Donna McDaniel, Hannah Lockwood, Mary Anna Wood, Peggy McCormick, Maile Brewer, Mary Sharp, Serita Clawson, Judy Barton. *Row Three:* Bill Peacock, Lewis Long, Carl Moman, Greg Lakin, Beverly Thompson, Ron Newman, Joe Folkert, Mr. Lakin. *Row Four:* Lee Henderson, Jerry Stine, Peggy O'Neill, Jerry Johnson, Peggy Reynolds, John Unruh, Gary Schneider, Julian McElwain. *Row Five:* Roger Crozier, Robert Watkins, Glen Patterson, Dick Bailey, Bill Shepherd, Jim Martin, Eddie Helm, Jack Daniels, Dick Dickins.

band

- Flutes:*
 - Ann Michael
 - Mary Sharp
 - Maryruth Swaney
- Oboe:*
 - Sharon Huffman
- Clarinets:*
 - Jane Carmichael
 - Linda Cook
 - Susan Everett
 - Jean Harris
 - Hannah Lockwood
 - Peggy McCormick
 - Donna McDaniel
 - Mavis Miller
 - Bill Peacock
 - Betty Laughlin
 - Serita Clawson
- Bassoon:*
 - Greg Lakin
- Saxophones:*
 - Lee Henderson
 - Tom Dixon
 - Jerry Stine
 - Carl Moman
- Basset:*
 - Jack Daniel
 - Dick Dinkins
 - Robert Watkins
- Cornets:*
 - Judy Barton
 - Joe Folkert
 - Gerald Johnson
 - Ronnie Newman
 - Gary Schneider
 - Glen Patterson
- Horns:*
 - Greg Lakin
- Lewis Long*
- Pat Brown*
- Beverly Thompson*
- Drums:*
 - Dick Bailey
 - Eddie Helm
 - Jim Martin
 - Peggy O'Neill
 - Peggy Reynolds
 - Bill Shepherd
- Trombones:*
 - Doug Cormack
 - Julian McElwain
 - John Unruh
- Baritones:*
 - Roger Crozier
- Piccolo:*
 - Maile Brewer

MAJORETTES — Judy Hall, Jan Williams, Beverly Boxey.

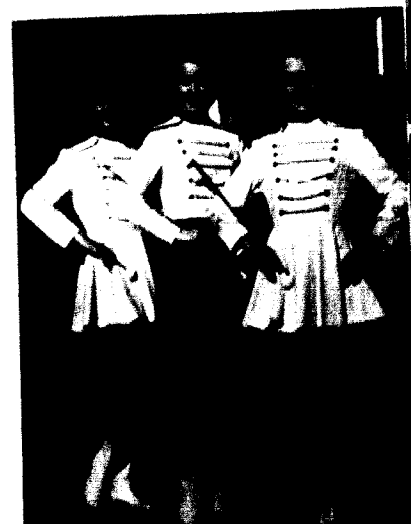

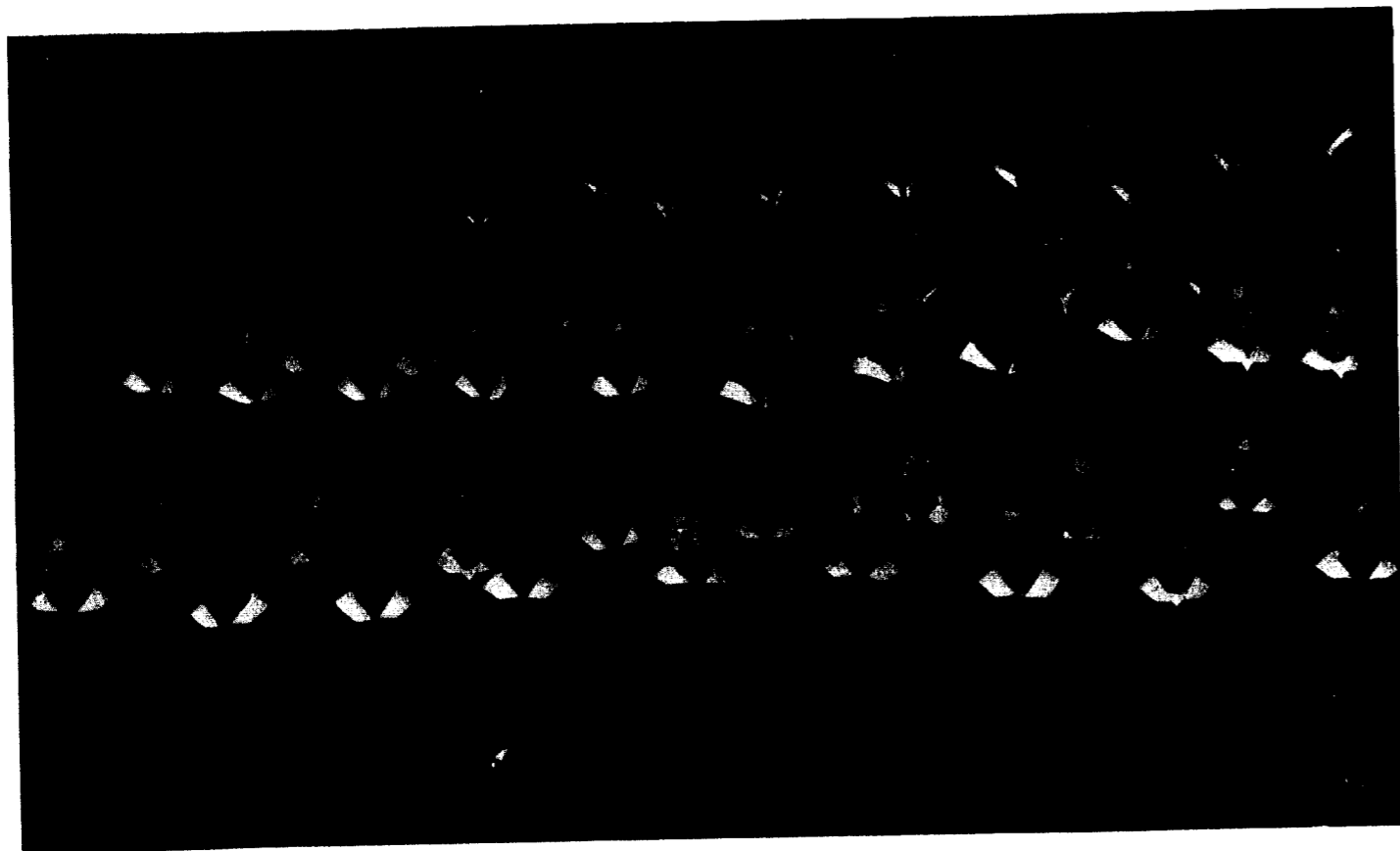

Row One: Judy Layton, Susan Perlick, Carolyn Davison, Claudia Carlson, Linda Taylor, Gail Bloxham, Marty Howell, Katy Koller, DeAnn Turner. *Row Two:* Laura Erp, Sharon Shoenberg, Sue Welty, Ruth Bennett, Maryruth Swaney, Bonnie Carter, Mary Lou Murphy. *Row Three:* Kathy Harlan, Linda Cook, Sharon Slater, Evelyn Brown, Carolyn Bodenhausen, Peggy McCormick, Peggy Reynolds, Peggy O'Neill, Cynthia Parmenter, Dee Dameron, Laura Lemmon. *Row Four:* Lorene Osborne, Mary Sharp, Paul Wood, Jim Jolly, Larry Matthews, Jim Young, Jim Boardman, Bill Cordes, Roger Boyd. *Row Five:* Jim Lake, Bob Batz, John Adams, Dave Hunker, Jim Peck, Bob Pitts, Dick Dinkins, Leland Kittrell, Tony McCanna, Ted Tomkinson.

chapel choir

Row One: Susan Spotswood, Kathy Patterson, Helen Neiger, Kathy Bowen, Jane Crutchfield, Sherri Willard, Loreta Clark, Bonnie Howell. *Row Two:* Dixie Harris, Nancy Brown, Diane Vollmer, Betty Laughlin, Anne Michael, Lois Bennett, Judy Barton, Jane Carmichael, Sue James. *Row Three:* Beverly Goss, Nancy Jackson, Judith Austin, Sue Ellen Williams, Alice Keatley, Kathy Sullivan, Serita Clawson, Diane Ackerson, Ruth Stone. *Row Four:* Eddie Helm, Jerry Stine, Mike Moon, Bob McKanna, Rick Page, Sue Ann Meyer, Harriet Anderson, Jan Winter. *Row Five:* Bob Watkins, Roger Crozier, Jerry Johnson, Don Bell, Bob Sullivan, Ed Carter, Gary Replogle, David Jones.

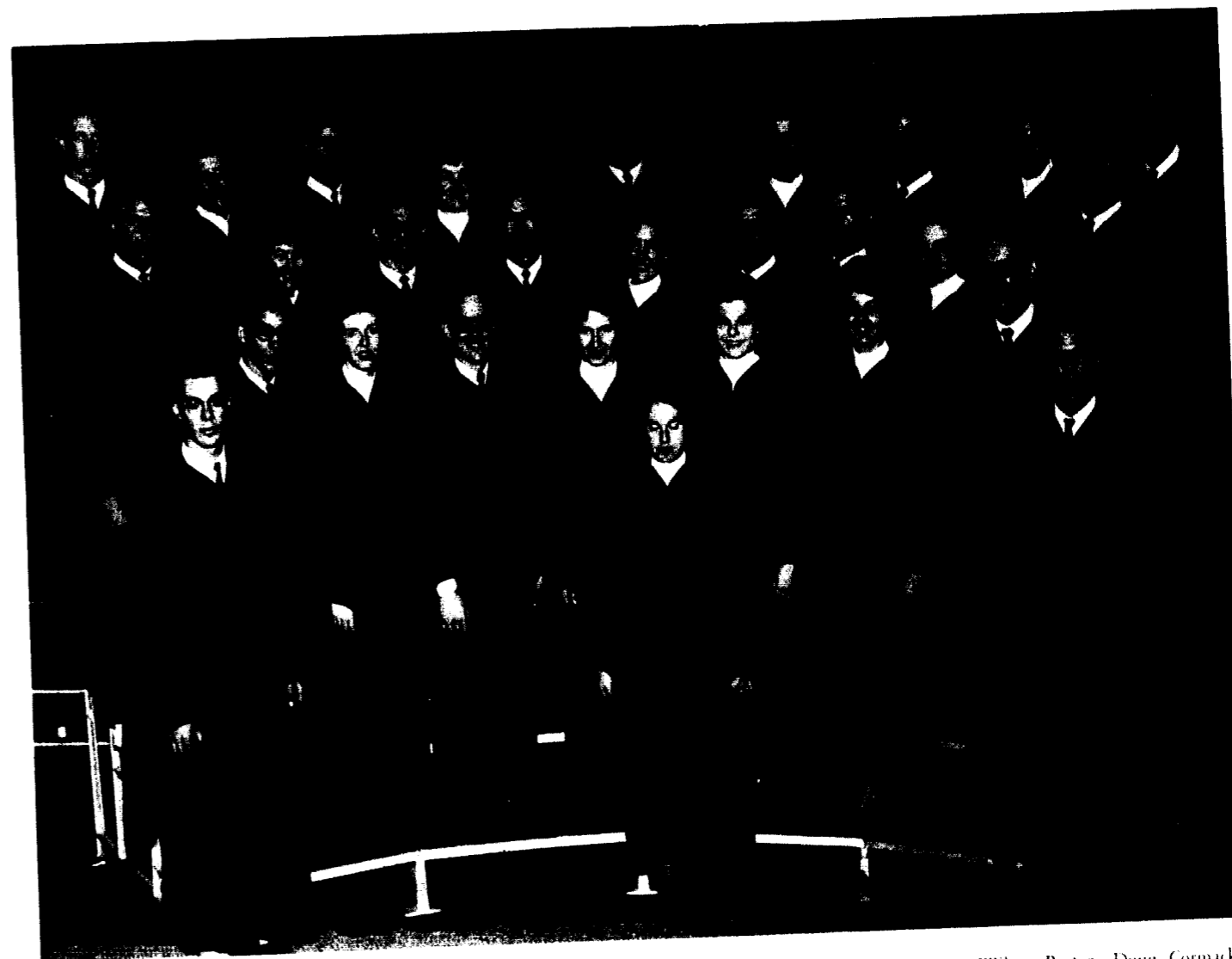
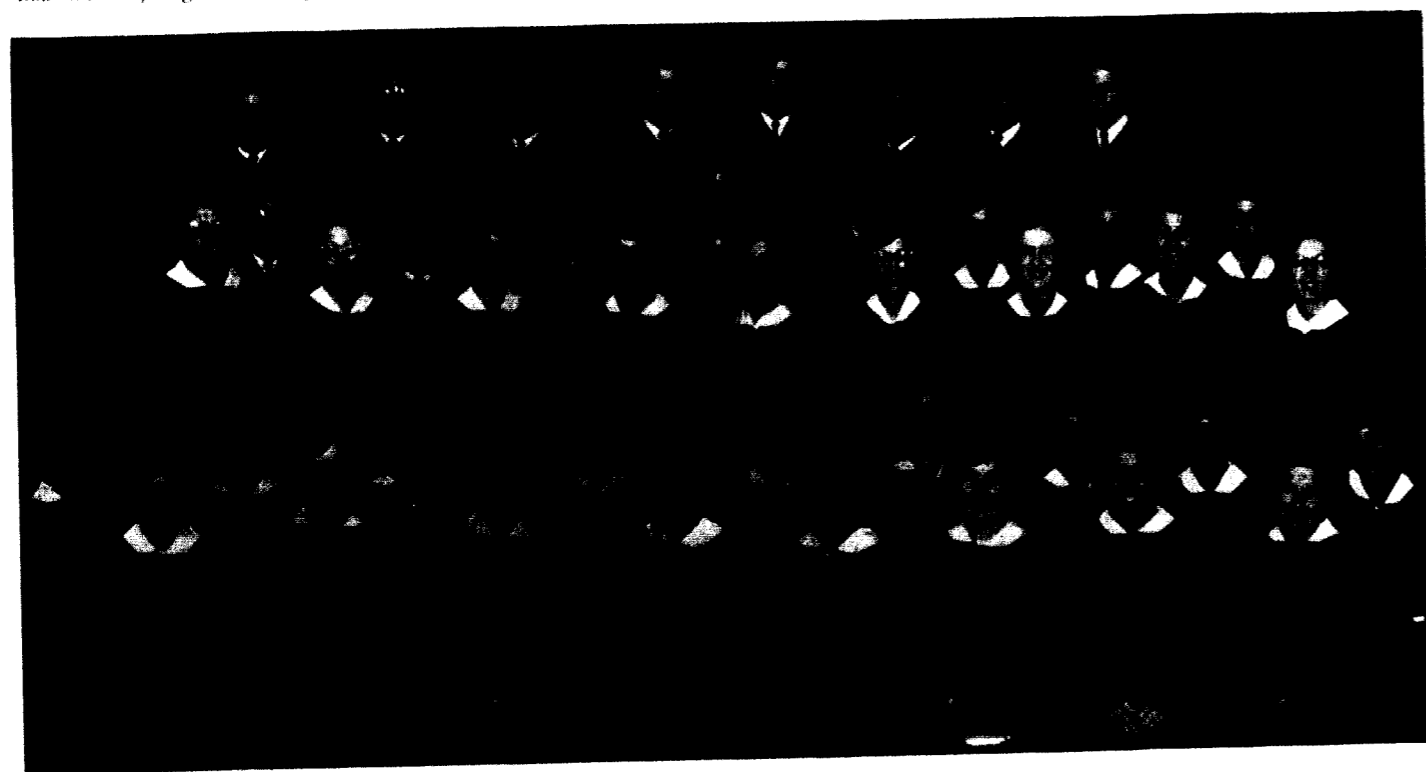

Row One: James Bailey, Jim Moman, Mavis Miller, Bob Watkins, Irma Burger, Ruth Ann Bull, Becky Lovan, Wilma Penton, Doug Cormack, Allan Zimmerman. *Row Two:* Giles Lambertson, Mary Wright, Carl Moman, Kyle Moore, Mary Lou Murphy, David Farris, John Paden, Mary Alice Bowman, Mary Crouch. *Row Three:* Gary Abern, Karen Carnett, Bob Sullivan, Kathy Patterson, John Yingling, Sue Shrum, Ron Newman, Diana Webb, Larry Lewis.

a cappella choir

The A Cappella Choir is the varsity music group on the campus. It is composed of voices selected on the basis of tone quality, voice, general musicianship, and academic standing. Selection of members for this choir is by audition with Mr. Forbis, Head of the Music Department.

Under his direction the choir participates in many campus, civic, and religious affairs. Several tours are made during the year.

The A Cappella Choir is often called upon to represent William Jewell through its performances both on tours and through local civic appearances made for various organizations.

The students of William Jewell became acquainted with the fine quality of this year's A Cappella Choir through its annual home concert and various appearances made during the year.



EDITORIAL STAFF Becky Maddox, Jo Ann Bulow, Mary Ann Mannheim, Fran Mann

student

William Jewell's weekly newspaper, *The Student*, is put together by editors, associate editors, and members of the journalism class, aided by Dr. Georgia Bowman, faculty sponsor.

Copy in *The Student* includes publicity for coming events, summaries of campus activities and athletic events, columns

by the Greek organizations and the non-affils, and student opinion in the form of editorials and letters to the editor.

Members of the journalism class are responsible for much of the news copy that goes into the paper. This class learns the fundamentals of journalism and advertising and also the history of American journalism.

BUSINESS STAFF Judy Bellington, Bill Millen, John Landis.

Co-Editors:

Jo Ann Bulow
Fran Mann

Associate Editors:

Mark Crouch
Mary Ann Mannheim
Becky Maddox

Business Manager:

John Landis

Associate Business Managers:

Judy Bellington
Bill Millen

Feature Editor:

Sue Shrum

Sports Editor:

Jim Zahnd

Photographers:

Gary Miller
Brad Offutt

Reporters:

Dannetta Austin
Jon Bates
Betty Burgess
Liz Goodson
Kathleen Harlan
Eva Lee Kuhlman
Giles Lambertson
Becky Maddox
Bruce Morgan
Helen Neiger
Lois Potter
Beth Scrogin
Sharon Stilwell
Joe Sullivan
Kim Wilson
Marsha Wilson
Jack Dymond



Gary Miller



John Adams, Luann Courtney



Martha Jackson, JoAnn Demark

tatler

Compiling and editing the *Tatler* is a job which requires the effort and cooperation of many people. Besides thanking the staff members, the editors would like to give special recognition to Nancy Neer for her help in writing the copy for the opening section, and Dr. Truex for his advice and assistance in planning and completing the book.

STAFF

Co-Editors

Karen Brunner
Jim Rodewald

Associate Editor

Donna Moelling

Art Editor

Mary Martha Moore

Business Manager

John Adams

Associate Business

Managers

Luann Courtney
JoAnn Demark
Martha Jackson

Photographer

Gary Miller

Sports Staff

Berk Dawson
Joe Johnson

Staff Members

Gene Rimmer
Diana Webb

Seated: Jim Rodewald, Karen Brunner. Standing: Berk Dawson, Gene Rimmer, Mary Martha Moore, Donna Moelling





Row One: Tom Eagle, John Landis, Jim Cope. Row Two: Neen Pratt, Grace Goodson, Barbara Murray, Elizabeth Goodson, Cynthia Parmenter, Keith Harmon, Miss Virginia D. Rice. Row Three: Bob Moore, Rae Ann Healzer, Helen Neiger, Sharon Turley, Mary Ann Baum, Linda Harris, Jeanne Treffts, Nancy Cummings, Kara Jean Rogers, Susan Everett.

players

The William Jewell Players consist of members of the student body who exhibit an interest in the theatre through working in the various aspects of dramatic art. Students desiring membership are awarded points according to the degree in which they participate in the production of plays. Admittance to the group is determined by these points.

Membership in the Players is not limited to those who perform on the stage. Those interested in acting, as well as the technical elements of production and theatre management constitute this organization. Pledges earn points towards their initiation

by selling tickets for the plays, working on publicity, designing and making costumes, finding properties, and painting scenery.

The Players meet once a month and seek to maintain a high level of interest in drama at Jewell. At their meetings the group frequently has guest speakers from other colleges and from the professional theatre. When professional companies on tour visit Kansas City, the Players often advertise and attend their performances.



PANAEGIS--Seated: Jeanne Treffts, Audrey Vought, Linda Ehram, Nancy Renfer. Standing: Janie Neer, Judy Miller, Wilma Penton.

panaegis . . . senior women's honorary

Panaegis, the senior women's honorary, is composed of women who are selected in the spring of their junior year. The women tapped for this high honor are those who have demonstrated qualities of character, leadership, scholarship, and service.

AEONS Left to Right: Danny Lambert, Bob Mann, David Paulsmeyer, Denny Lambert, John Sharp.

aeons . . . senior men's honorary

Aeons is the senior men's honorary on the campus. A self-perpetuating organization, the members are selected toward the end of their junior year. The members are selected on the basis of service in all fields of endeavor.

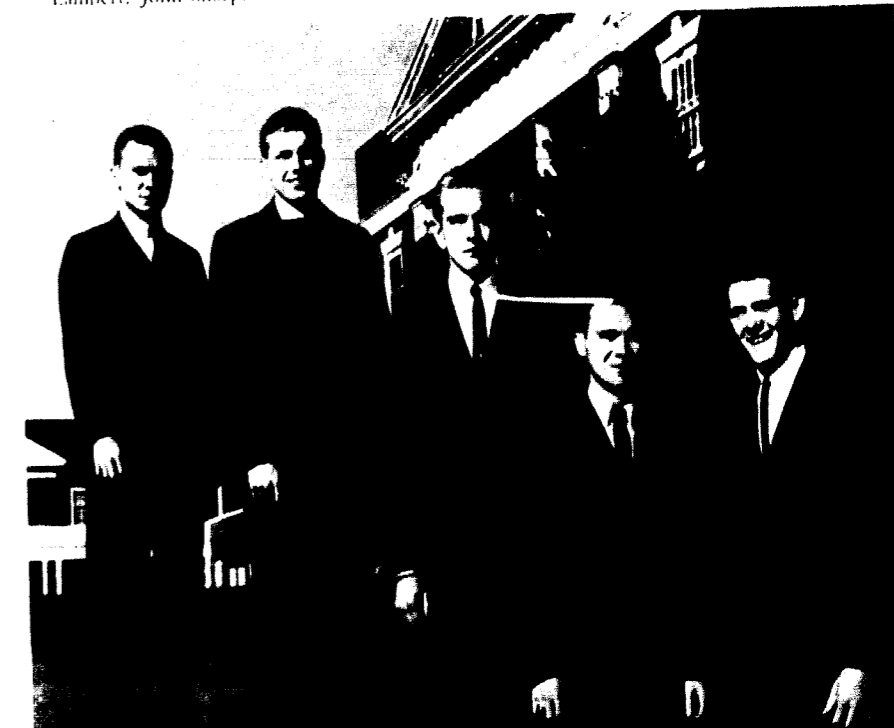



Seated: Jeanne Treffts, John Sharp, Nabih Assal, Jeanene Pratt, Janey Neer, Nancy Renfer. *Standing, Foreground:* John Hammon, Ronilue Beery, Bob Mann, Bob Moore. *Standing, Background:* David Paulsmeyer, Judy Miler, Linda Ehram, Jan Williams, John Landis, Karen Brunner, Denny Lambert, Karen Curnett, Danny Lambert, Audrey Vought.

who's who

"Who's Who Among Students in American Colleges and Universities" is a national honorary organization with over 700 chapters on college campuses throughout the country. Nominations for this organization may be made by any faculty members and the final selection is made by a faculty committee. Selections are made on the basis of scholarship, leadership ability, contributions made to the campus activities, and promise of future achievement.

Twenty seniors were chosen for the honor this year. Representing the field of political science were John Hammon from Festus, John Landis from St. Joseph, and Dave Paulsmeyer from Maplewood. Ronilue Beery from Gower, Karen Curnett from Kansas City, Judy Miler from Brentwood, and Nancy

Renfer from Kansas City majored in elementary education. Psychology majors included Janey Neer from St. Charles, Jeanne Treffts from Kirkwood, Karen Brunner from North Kansas City, and Danny Lambert from Kansas City. Bob Mann and Denny Lambert, both from Kansas City, majored in history. Chemistry was the major of two pre-med students, Nabih Assal from Nazareth, Israel, and John Sharp from Monte Vista, Colorado. Linda Ehram of Fulton and Audrey Vought from Marlton, New Jersey, both majored in English. Others chosen include Bob Moore, of Liberty, a Latin major, Jeanene Pratt from Quincy, Illinois, a philosophy major, and Jan Williams from North Kansas City, a major in the field of modern languages.



Judy Miler, First Lady, and Denny Lambert, Colonel Alexander Doniphan.

colonel alexander doniphan and first lady of the campus

The student body annually selects a senior man and a senior woman who they feel possess the qualities of leadership that were evident in Colonel Alexander Doniphan, a legendary figure who was credited with leading the longest march in American military history, during the Mexican War. Selected this year as Colonel Alexander Doniphan was Denny Lambert, and as First Lady of the Campus was Judy Miler.

Faculty and Administration





JOHN A. POND



JOSEPH C. CLAPP

vice-presidents

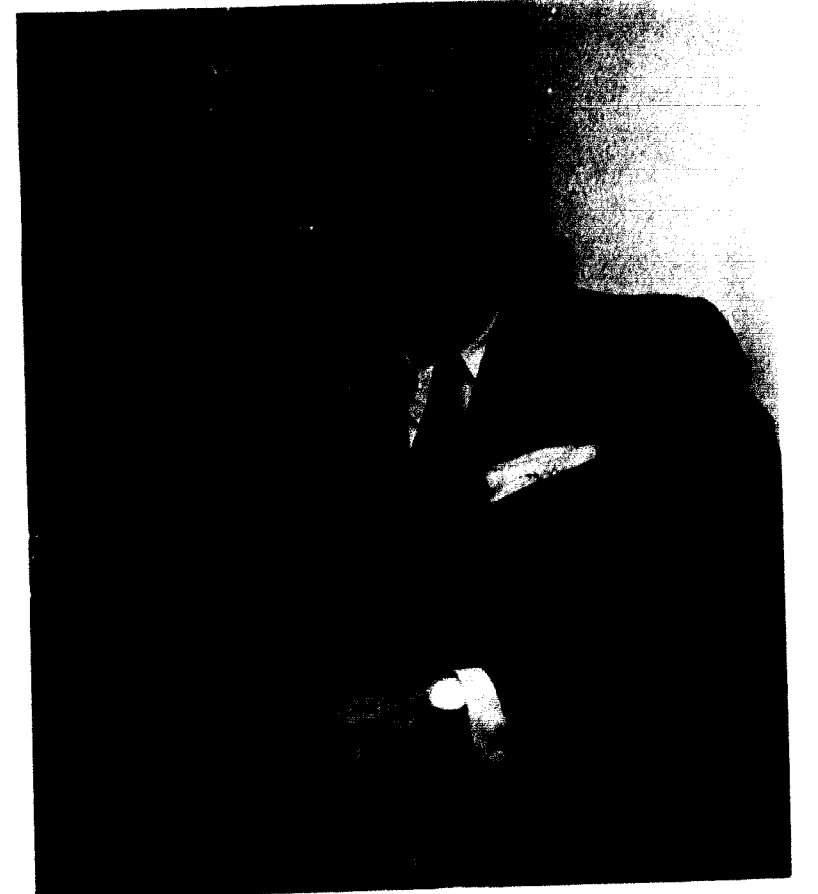

MINETRY L. JONES

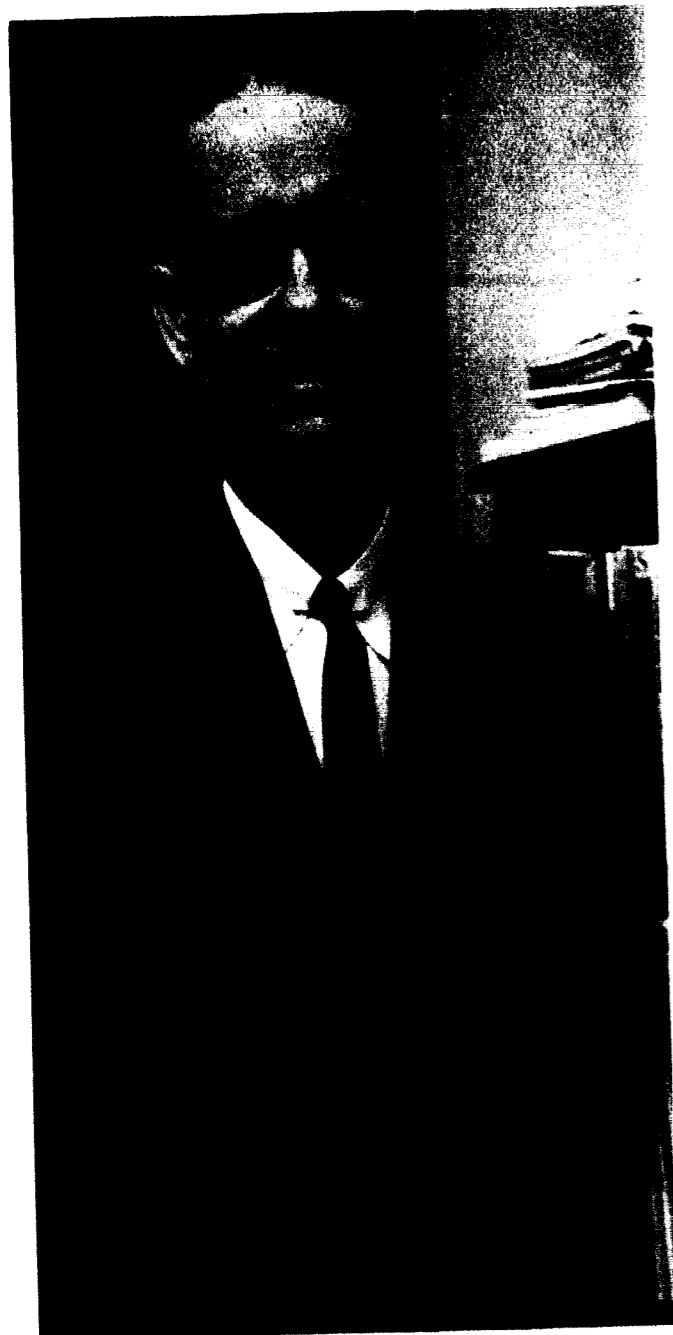

GARLAND F. TAYLOR
Dean of the College

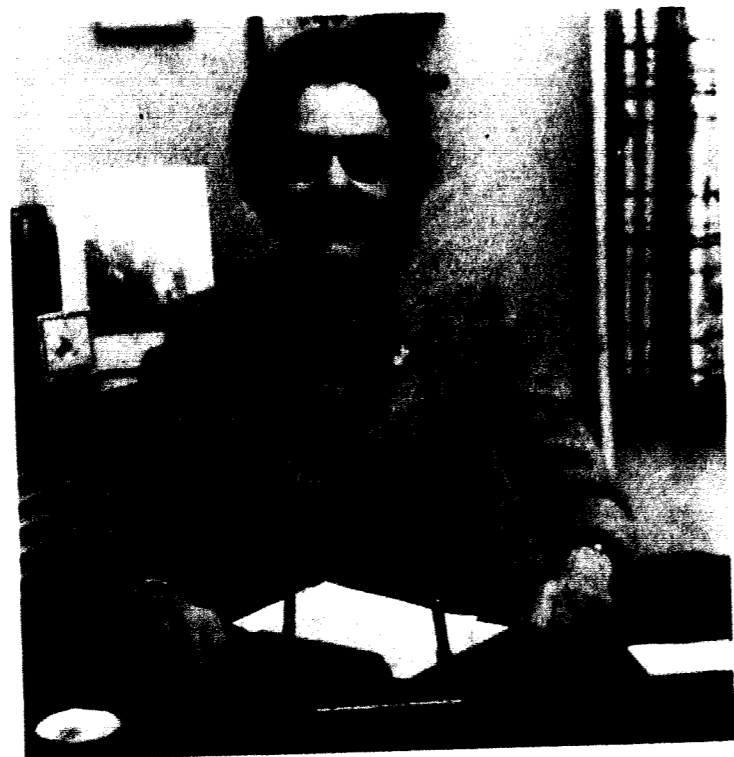

CATHERINE W. BATES
Dean of Women

deans

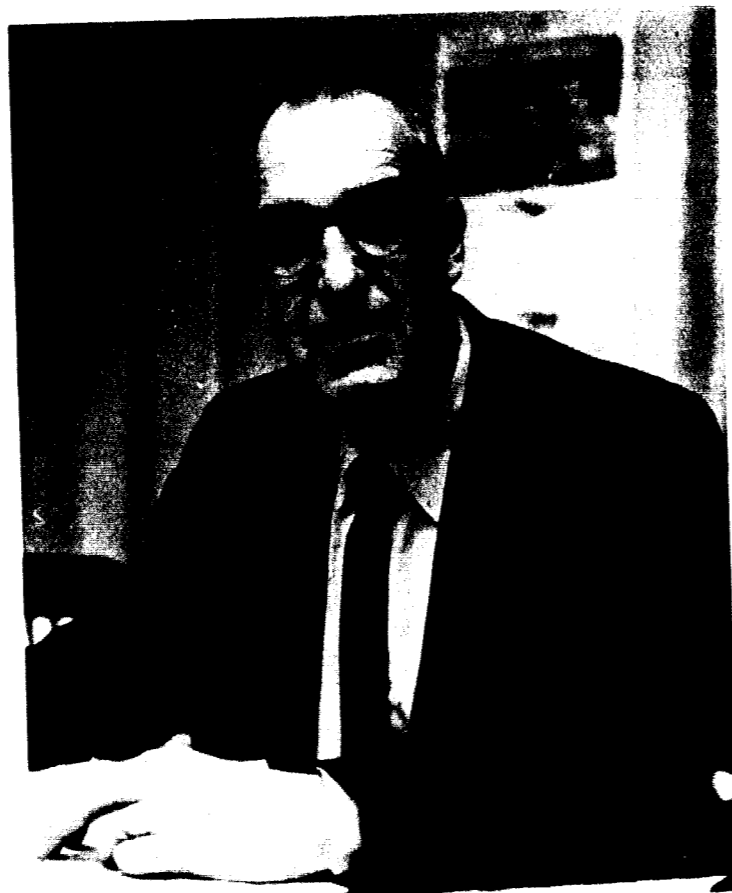

E. W. HOLZAPFEL
Dean of Students



Mr. Charles F. Curry
Chairman of the Board of Trustees

- Earle E. Amick
Kansas City
- William P. Browning, Jr.
Kansas City
- R. E. Cooper
Kansas City

board of trustees

- Joe E. Culpepper
Kansas City
- Grant Davis
Springfield
- Homer E. Delozier
St. Louis
- Robert F. Keatley
St. Joseph
- Arthur L. Land
Kansas City
- Dr. E. C. Link, Jr.
Liberty
- W. W. Martin
St. Louis
- Fred Pillsbury
St. Louis
- Judge Albert L. Reeves
Dunedin, Fla.
- Dr. William T. Semple
Cincinnati, O.

- J. Neil Smith
Kansas City
- Elliott C. Spratt
St. Joseph
- Dr. Harvey Thomas
Liberty
- Nathan A. Toalson
Centralia
- Rev. Paul Weber, Jr.
Springfield
- Rex Whitton
Washington, D.C.
- Barney T. Williams
Kansas City
- George J. Winger
Kansas City
- John B. Wornall, Jr.
Kansas City
- W. F. Yates
Richmond





Dr. Howard Adams
College Physician



Miss Ruth Bandy
Manager, College Book Store



Dr. Richard Bowles
College Physician

administrative staff



Mr. Tom Bray
Director of Religious Activities



Miss Opal Carlin
Librarian



Mr. Alford Coffman
Assistant Treasurer



Mrs. Deola Gairrett
Registrar



Mr. Stanley Hayden
Admissions Counsellor



Mr. J. Eldon Johnson
College Evangelist



Mrs. Wilma Knight
College Nurse



Mrs. Mable Lozier
Receptionist-Switchboard



Mr. Dean Nay
Director of Food Service



Mr. W. H. Moore
Admissions Counsellor



Mr. Robert Vaughn
Assistant Director of Food Service



Mr. T. Rodney Swearingen
Director of Yates College Union

Mrs. Billie Leatherman
Purchasing Agent

Dr. Glen Hendren
College Physician

Dr. Robert Trotter
Secretary of the Faculty

Mr. H. L. Perrine
Plant Superintendent





Dr. Howard Adams
College Physician



Miss Ruth Bandy
Manager, College Book Store



Dr. Richard Bowles
College Physician

administrative staff



Mr. Tom Bray
Director of Religious Activities



Miss Opal Carlin
Librarian



Mr. Alford Coffman
Assistant Treasurer



Mrs. Deola Gairrett
Registrar



Mr. Stanley Hayden
Admissions Counsellor



Mr. J. Eldon Johnson
College Evangelist



Mrs. Wilma Knight
College Nurse



Mrs. Mable Lozier
Receptionist-Switchboard



Mr. Dean Nay
Director of Food Service



Mr. T. Rodney Swearingen
Director of Yates College Union



Mr. W. H. Moore
Admissions Counsellor



Mr. Robert Vaughn
Assistant Director of Food Service

Mrs. Billie Leatherman
Purchasing Agent

Dr. Glen Hendren
College Physician

Dr. Robert Trotter
Secretary of the Faculty

Mr. H. L. Perrine
Plant Superintendent





DORM DIRECTORS—*Seated:* Mrs. Fred T. Bridges, Mrs. Chester J. Prince, Mrs. Pixlee Petty. *Standing:* Mrs. Doris Freeman, Mrs. Jesse Lincoln.

dorm directors

The directors of the five resident halls are Mrs. Fred T. Bridges at Semple Hall, Mrs. Pixlee Petty at Jones Hall, Mrs. Jane Luchsinger at Melrose Hall, Mrs. Doris Freeman at Ely Hall, and Mrs. Jesse Lincoln at Eaton Hall. Mrs. Chester J. Prince serves as substitute house director for the girls' residence halls.

fraternity house mothers

The four fraternity house mothers are Kappa Alpha Order, Mrs. Dola Hughes; Lambda Chi Alpha, Mrs. L. L. Whiteford; Phi Gamma Delta, Mrs. Mary M. Davis; and, Sigma Nu, Mrs. A. E. Talbot.



FRATERNITY HOUSE MOTHERS
Mrs. Dola Hughes, Mrs. Mary M. Davis, Mrs. A. E. Talbot, Mrs. L. L. Whiteford.



Mr. Richard L. Harriman
Associate Professor of English

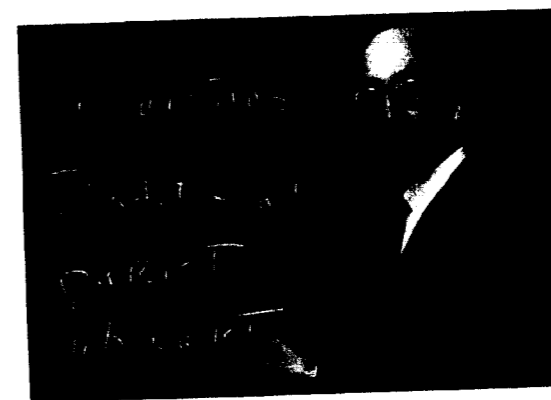

Dr. Herman P. Wilson
Head of Department and Professor of English



Mrs. Myra Cozad
Instructor in English

department of english and speech



Miss Virginia D. Rice
Associate Professor of English and Dramatics

Dr. Georgia B. Bowman
Director of Forensics and Professor of Journalism

Mr. Dean Dunham, Jr.
Instructor in English and Speech



Mr. Russell M. Keeling
Instructor in English and Speech

Mr. William A. Spidell
Assistant Professor of English





Dr. Thurston F. Isley
Head of Department and Professor of Education



Dr. Robert F. Wicke
Associate Professor of Education

departments of psychology and education



Mr. Robert L. McKinney
Assistant Professor of Psychology

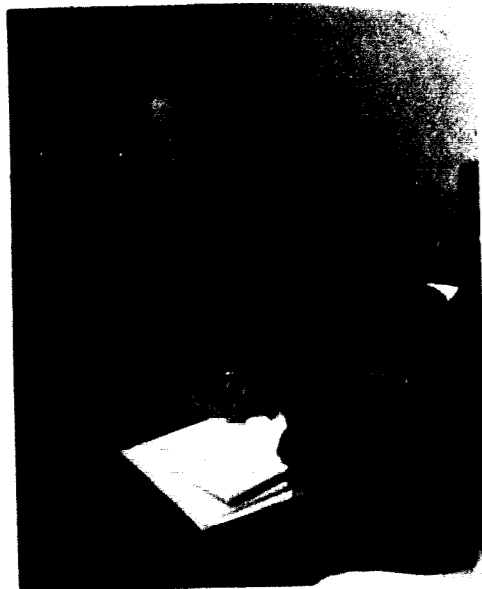

Miss Judith L. Knox
Assistant Professor of Education



Miss Ella Davidson
Assistant Professor of Education

Miss Lutie Chiles
Professor of Education

Mrs. Donna Fox
Assistant Professor of Speech and Psychology



department of physical education



Mr. James Nelson
Associate Professor of Physical Education and Coach of Basketball



Dr. Norris A. Patterson
Head of Department and Director of Physical Education

Mr. Darrel Gourley
Assistant Professor of Physical Education and Director of Intramural Athletics



Mrs. Kaye Megown
Instructor in Physical Education



Mr. Frederick E. Flook
Instructor in Physical Education

Mrs. Mary Kinman
Instructor in Physical Education



*departments
of ancient
and modern
languages*



Dr. Paul T. McCarty
Head of Department and Professor of Modern Languages



Mr. Oliver C. Phillips
Professor of Latin

Mr. Philip R. Rotsch
Assistant Professor of French



Miss Ruth McDaniel
Professor of Modern Languages



Miss Eleanor Damer
Assistant Professor of Modern Languages



Mr. Wilbur J. Bruner
Professor of Modern Languages



Dr. Kermit C. Watkins
Head of Department and Professor of Economics



Dr. U. R. Pugh
Head of Department and Professor of History

Mr. William W. Adams
Associate Professor of Political Science



Dr. Everett Truex
Associate Professor of Economics



*departments
of history
and economics*



Dr. William Cathbertson
Assistant Professor of History

Mr. Donald Boling
Instructor in History



*departments
of ancient
and modern
languages*



Dr. Paul T. McCarty
Head of Department and Professor of Modern Languages



Mr. Oliver C. Phillips
Professor of Latin

Mr. Philip R. Rotsch
Assistant Professor of French



Miss Ruth McDaniel
Professor of Modern Languages



Miss Eleanor Damer
Assistant Professor of Modern Languages

Mr. Wilbur J. Bruner
Professor of Modern Languages



Dr. Kermit C. Watkins
Head of Department and Professor of Economics

Mr. William W. Adams
Associate Professor of Political Science



Dr. Everett Truex
Associate Professor of Economics



*departments
of history
and economics*



Dr. U. R. Pugh
Head of Department and Professor of History



Dr. William Cuthbertson
Assistant Professor of History

Mr. Donald Bohm
Instructor in History





Mr. William R. Johansen
Instructor in Art



Mr. Louis R. Riemer
Instructor in Stringed Instruments

*departments
of music
and art*



Mr. Wesley L. Forbis
Head of Department and Associate Professor of Music



Mrs. Lydia Lovan
Associate Professor of Piano and Organ

Mr. Edward Lakin
Professor of Music and Director of Band and Orchestra



Mrs. Letha O. Millson
Assistant Professor of Voice



Mrs. Gloria Slagle
Assistant Professor of Music



Dr. Joseph P. Huselton
Associate Professor of Chemistry

Miss Olive E. Thomas
Associate Professor of Biology



Mr. Charles F. Newlon
Assistant Professor of Biology

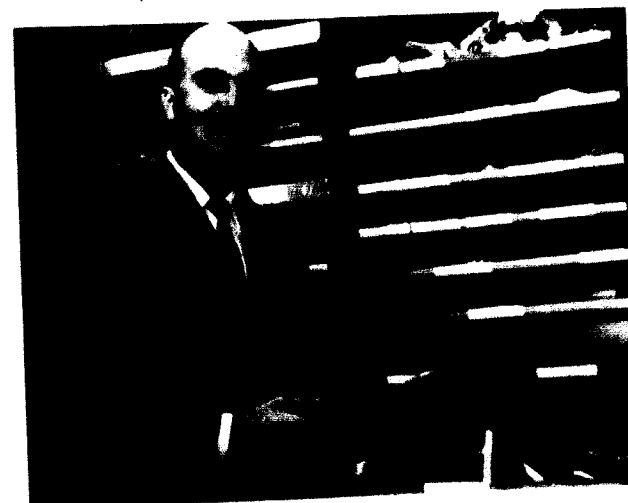

*departments
of biology
and chemistry*



Dr. Leland J. Gier
Head of Department and Professor of Biology and Geology



Dr. Harold L. Mombert
Associate Professor of Biology

Dr. Frank G. Edson
Head of Department and Professor of Chemistry





Dr. David O. Moore
Head of Department and Professor of Religion



Mr. W. Murray Hunt
Professor of Philosophy

*departments of
religion, philosophy
and sociology*



Dr. Bruce Thomson
*Head of Department and Professor
of Sociology*



Dr. Barclay Newman
Assistant Professor of Religion



Dr. Robert S. Alley
Assistant Professor of Religion



Mr. Earl R. Whaley
Associate Professor of Sociology



Dr. Robert S. Trotter
Head of Department and Professor of Philosophy



Mr. D. V. LaFrenz
Associate Professor of Mathematics



Dr. Wallace A. Hilton
Head of Department and Professor of Physics

*departments of
physics and
mathematics*



Mr. John L. Philpot
Associate Professor of Physics

Mr. Lee O. Jones
*Head of Department and Professor of Mathe-
matics*



Mr. Darrel R. Thoman
Instructor in Mathematics



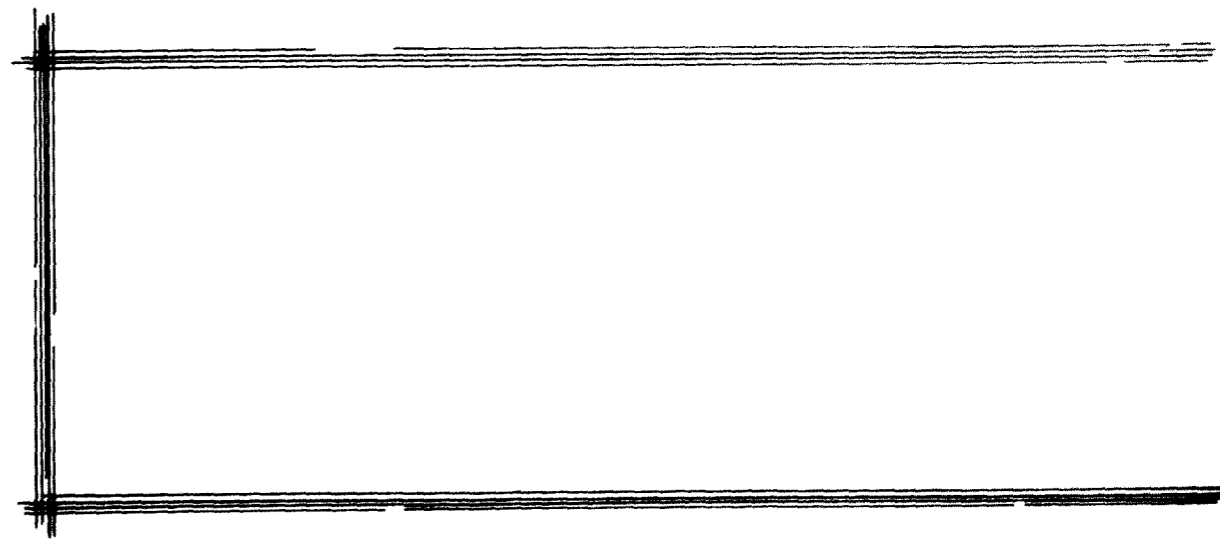
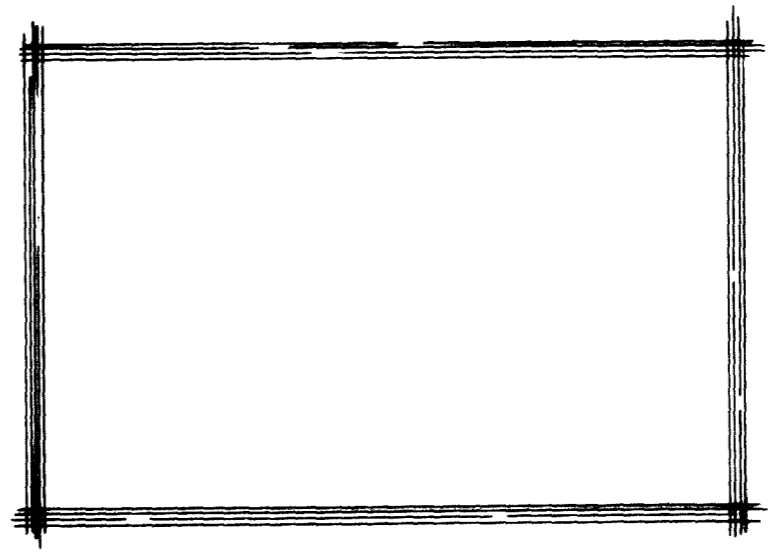

students



SENIOR CLASS OFFICERS: *President*, Denny Lambert; *Secretary*, Gody Gaba; *Treasurer*, Wilma Penton; *Vice President*, Nabih Assal.

Larry Ellis Allen, Raleigh, North Carolina; *Business Administration*, Alpha Phi Omega, Secretary-Treasurer.

Maxine Armstrong, Independence; *Biology*, Delta Zeta Secretary-Treasurer, Alpha Lambda Delta, Big Sister Council, Epsilon Omega Pi, YWA, BSU, BSU Choir, Beta Beta Beta, Union Board Committees, Senate Committees, Panhellenic Council.



Nabih Rafia Assal, Nazareth, Israel; *Chemistry*, BSU Greater Council, International Student Organization President, American Chemical Society Vice President, Senate, Senior Class Vice President, Who's Who, Sigma Nu, Intramurals, Freshman Initiation Chairman, Chapel Committee Chairman.

Carolyn Marie Atkins, Kansas City; *Psychology and Secondary Education*, Gamma Beta Nu President, Pi Gamma Mu, Chapel Choir.

senior class



Raymond Irwin Baker Jr., Independence; *Economics*, Beta Beta Beta.

Stuart Lawson Bascomb, Webster Groves; *Economics*.



Mary Jo Basye, St. Louis; *French*, Beta Sigma Omicron, Alpha Lambda Delta, Phi Sigma Iota, Union Council, *Student Staff*.

Robert Louis Batz, Lemay; *Business Administration*, BSU, Kappa Alpha Order, A Cappella Choir, Chapel Choir, Color Guard, "Charlie's Aunt."



Henry Charles Bauman, Maryville; *Psychology*.

Ronlue Beery, Gower; *Elementary Education*, Beta Sigma Omicron, Cheerleader, All-School Picnic Co-Chairman, Big Sister Council, Homecoming Revue, YWA, Women's Recreation Association Vice President, Senate, School Spirit Committee Chairman, Panhellenic President, Who's Who.

Barbara Bishop, Des Plaines, Illinois; *Elementary Education*, Alpha Delta Pi Chaplain, Semple Hall Social Chairman, Religious Focus Week Committee Co-Chairman, Semple Hall House Council, Intramurals, Sigma Tau Delta Associate Member, Homecoming Committee Co-Chairman, Football Queen.

William B. Black, Danville, Illinois; *Business Administration*, Phi Gamma Delta Historian, Pi Gamma Mu, Alpha Phi Omega Vice President, Religious Focus Week Committee, Intramurals.



Franklin D. Bolander, Humansville; *Psychology*. Ministerial Association.

Thomas Harmon Bonner, Macks Creek; *Sociology*. Ministerial Association.



Herbert Eugene Boyd, Florissant; *Physics*. Kappa Alpha Order.

Ray Bratcher, Excelsior Springs; *Chemistry*. American Chemical Society, Sigma Pi Sigma.



Carl Lee Brockman, Brentwood; *Psychology*.

Gary Brown, Liberty; *Mathematics*. Kappa Alpha Order, American Chemical Society, Kappa Mu Epsilon President.

Richard C. Brown, Kansas City; *History*. Phi Gamma Delta, Alpha Phi Omega, Ministerial Association, Cheerleader, Players, Homecoming Committee.

Karen Brunner, North Kansas City; *Psychology*. Beta Sigma Omicron Rush Chairman, *Tatler* Co-Editor, Who's Who, Big Sister Council, Panhellenic Council, Board of Control, Psychology Club Vice President, Homecoming Committee Co-Chairman, Union Board Committee, Religious Focus Week Committee.



Ruth Ann Bull, Oneonta, New York; *Music Education*. Sigma Alpha Iota, A Cappella Choir, Roger Williams Fellowship, Chapel Choir, Band.

Anita Burke, Liberty; *French*. Phi Sigma Iota President, Alpha Lambda Delta, Alpha Gamma Delta, Union Committees, Student Senate Committee.



Mary Sue Calvin, Joplin; *Elementary Education*. BSU Executive Council, BSU Choir, Big Sister Council, Melrose Hall House President, Judiciary Council of Women's Government, YWA.

John Harold Carder, Kansas City; *Mathematics*. Sigma Pi Sigma.



Steven Kenneth Clark, Madera, California; *Physics*. Sigma Pi Sigma, John E. Davis Sigma Pi Sigma Award, Kappa Mu Epsilon, Alpha Phi Omega.

Dwight Cobb, Kansas City; *Speech*. *Tatler* Associate Editor, *Student Staff*, Ministerial Association, Players, Alpha Psi Omega, Student Court.

George M. Cole, Mansfield, Ohio; *Physics*. Sigma Pi Sigma, "J" Club, Football, Kappa Alpha Order No. IX.

Nancy Gayle Crain, Grandview; *Elementary Education*. Beta Sigma Omicron Scholarship Chairman, Alpha Lambda Delta, Big Sister Council, Senate Committee, Homecoming Committee, Band.





Joseph Croney, Harrisonville; *French*.

Robert M. Cunningham, Hannibal; *Physics*. Sigma Pi Sigma Secretary, Kappa Mu Epsilon, BSU, Intramurals, WJCU Radio, National Science Foundation Research Scholarship.

Karen Sue Curnett, Kansas City; *Elementary Education*. Beta Sigma Omicron Wing President, Sigma Alpha Iota, Women's Student Government Association, Alpha Lambda Delta, A Cappella Choir.

Joann Current, Liberty; *Biology*. Beta Sigma Omicron Treasurer, Beta Beta Beta President, Big Sister Council.



Joyce Nadean Davis, Independence; *Religion*. YWA, Pi Gamma Mu, Epsilon Omega Pi.

Melvin Keith Dixon, Kansas City; *Physics*. Players, Concert Lecture Committee, Orchestra, Sigma Pi Sigma, Kappa Mu Epsilon, American Institute of Physics, Senate.



Perry Doyle, Excelsior Springs; *Physics*. Kappa Alpha Order, Intramurals, Sigma Pi Sigma Vice President.

Connie Mattox Dudley, Chillicothe, Illinois; *Elementary Education*. Alpha Gamma Delta Social Chairman, Band, Orchestra, Homecoming Committee, Players, Big Sister Council.



James J. Dudley, Elsberry; *Physical Education*. Kappa Alpha Order, Basketball, "J" Club.

Julie Scott Dymond, Kirkwood; *French*. Big Sister Council, *Student* Co-Editor, *Tattler* Staff, Phi Sigma Iota, Phi Alpha Theta, Alpha Gamma Delta Treasurer.



Thomas C. Eagle, North Kansas City; *Physics*. Sigma Pi Sigma, WJCU Radio, Union Council, Players, Student Court.

Linda Sue Ehrsam, Fulton; *English*. Alpha Delta Pi, Panaegis, Who's Who, Sigma Tau Delta President, Pi Kappa Delta, Alpha Lambda Delta, Homecoming Co-Chairman, Debate Squad, Big Sister Council, Student Court, Players, Susie Ray Robinson Poetry Award, *Gryphon* Board, House Presidents' Council, Young Democrats.

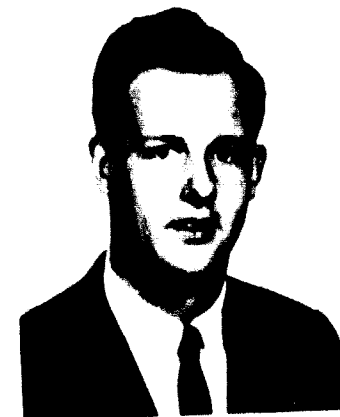

James Edward Evans, Independence; *Mathematics*.

Orbie Farnsworth, Pleasant Hill; *Mathematics and Spanish*.



Betty Jean Floyd, Weston, West Virginia; *Sociology*. Alpha Gamma Delta Chaplain, House Presidents' Council, Epsilon Omega Pi President, BSU, Homecoming Committees, Homecoming Revue, Religious Focus Week Committees.

Jackie Fore, Rolla; *Physical Education*. Basketball, Baseball, "J" Club, Physical Education Majors' Club, Phi Gamma Delta.



George Franck, Kansas City; *Speech*.

Gloria Gaba, Marshall; *Political Science*. Alpha Delta Pi President, Senior Class Secretary, Alpha Lambda Delta, Sigma Tau Delta, Pi Gamma Mu, Religious Focus Week Committee Co-Chairman, Homecoming Committee Co-Chairman, Senate, Panhellenic, Psychology Club, Political Science Club, *Tatler* Associate Business Manager.

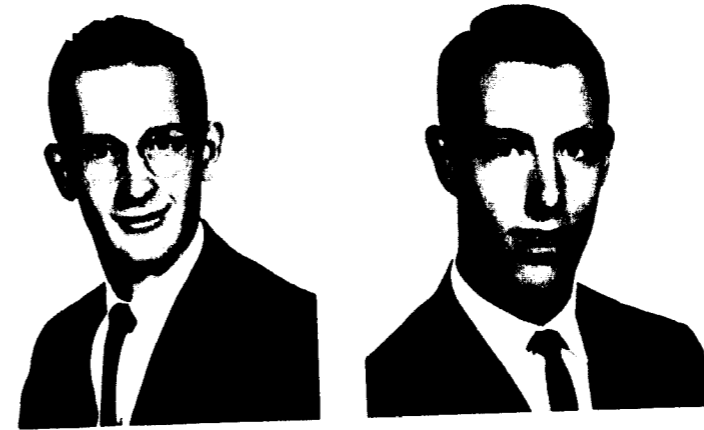

Jon C. Halferty, Plattsburg; *Business Administration*. Senate, Inter-Fraternity Council, Phi Gamma Delta President.

Ron Hamilton, Chillicothe; *Business Administration*.



Gary Wayne Gibson, Kansas City; *Physical Education*.

Paul Glaeseman, St. Louis; *Sociology*. Pi Gamma Mu, WJCU Radio.

John W. Hammon, Festus; *Political Science*. Lambda Chi Alpha, Who's Who, Phi Alpha Theta, Student Court, Basketball, "J" Club, Young Republicans President, Political Science Club, BSU, BSU Choir.

William Albert Harris, Liberty; *History*.

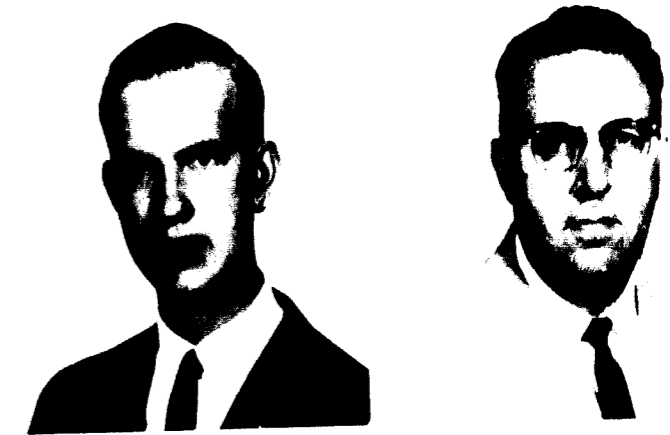

Paul L. Gonzalez, Kansas City; *Sociology*.

Grace Christine Goodson, Kansas City; *Mathematics*. Alpha Gamma Delta Membership Chairman, BSU Executive Council, YWA, Epsilon Omega Pi, Religious Focus Week Committee Chairman, Players "Job," Homecoming Committees, Intramurals, Union Council Chairman, Parties Committees Chairman, Concert Lecture Committee Chairman, College Union Board, Big Sister Council President.

John R. Henderson, Monroe City; *Sociology*. Kappa Alpha Order Parliamentarian, Pi Gamma Mu, Phi Mu Alpha, Homecoming Revue, Chapel Choir, A Cappella Choir, Junior Class President, Board of Control, Pep Band.

Richard Edward Hensley, Dayton, Ohio; *History*. BSM, Homecoming Committee, Religious Focus Week Committee, Dorm Counselor, *Tatler* Revue.

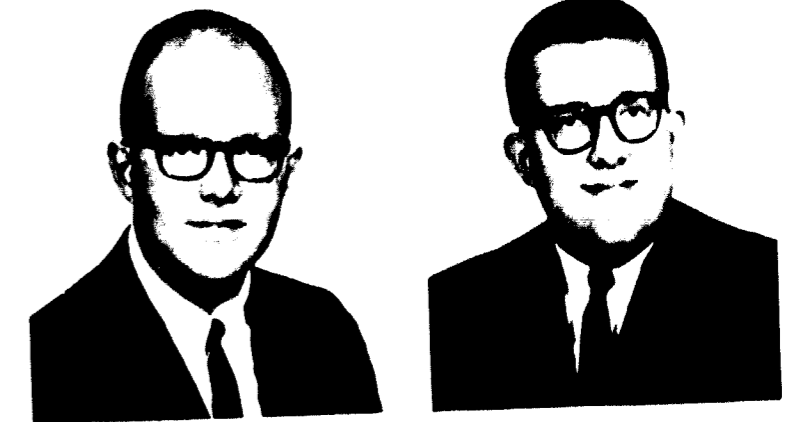

Beverly A. Goss, Las Cruces, New Mexico; *Sociology*. YWA President, BSU Executive Council, BSU Choir, Epsilon Omega Pi, Big Sister Council.

Karin Grosse, Kirkwood; *Sociology*. Alpha Gamma Delta Editor, Cheerleader, All-School Picnic Co-Chairman, *Student Staff*, "Miss Peppy." Homecoming Revue.



Roderick A. Hernandez, Kansas City; *History*. Sigma Nu Rush Chairman, Intramurals.

Carol Hershe, North Kansas City; *Physics*. Sigma Pi Sigma, American Chemical Society.



Isaac Toyokazu Hirano, Honolulu, Hawaii; *Biology*.

Selden Bradford Hirni, Liberty; *History*. Football, Tennis, Phi Gamma Delta, Phi Alpha Theta Vice President, Tatler Revue.

James E. Holland, Kansas City; *Greek*. Ministerial Association, Alpha Phi Omega.

Sue Ann Hutcheson, Bolivar; *Business Administration*. Delta Zeta Corresponding Secretary, Sempie Hall House Council, House Presidents Council, BSU, Union Committee, Young Republicans, Chapel Choir, BSU Choir.



Louis J. James, Kansas City; *Economics*. Sigma Nu, "J" Club, Football, Wrestling, Pi Gamma Mu.

Addison Johnston, La Junta, Colorado; *Business Administration*. Lambda Chi Alpha Social Chairman, Players, Homecoming Committee.



David Franklin Jones, St. Louis; *Political Science*. Union Board, BSU Executive Council, Young Democrats, Political Science Club, Religious Focus Week Committee.

Diana D. Jones, Liberty; *Speech*. Alpha Delta Pi, Senate, Freshman Class Treasurer, Players, Psychology Club.

Mary Keller, St. Joseph; *Mathematics*. Senate Committee, Union Committee, Kappa Mu Epsilon, Union Council, Beta Sigma Omicron Corresponding Secretary.

Pat King, Independence; *Mathematics*. Alpha Delta Pi.



John Raymond Kingsley, Pensacola, Florida; *Biology*. Beta Beta Beta Vice President, Phi Gamma Delta.

Susan Ann Klenk, Kirkwood; *Elementary Education*. Alpha Gamma Delta Corresponding Secretary, Intramurals, Big Sister Council.



Sue Ramsbottom Knight, Gallatin; *Sociology*. Pi Gamma Mu, Band, Union Committee, BSU, BSM.

William Ludwig Kothe, St. Joseph; *Chemistry*.

Cassie L. Kuehn, North Kansas City; *Elementary Education*.

Daniel M. Lambert, Kansas City; *Psychology*. Aeons, Who's Who, "J" Club, Wrestling Team Captain, Sophomore Class Vice President, Inter-Fraternity Council, Sigma Nu Commander, Homecoming Committee Co-Chairman, Tatler Revue Co-Chairman, Psychology Club, Student Conduct Board.



Dennis Edson Lambert, Kansas City; *History*. Student Body President, Aeons, Senior Class President, Sigma Nu Pledge Trainer, Tatler Revue Co-Chairman, Homecoming Co-Chairman, Religious Focus Week Co-Chairman, Student Conduct Board, Who's Who, Union Board.

John C. Landis, St. Joseph; *Political Science*. Phi Gamma Delta Rush Chairman, Pi Kappa Delta, Pi Gamma Mu Vice President, Who's Who, Union Council, Homecoming Revue, Political Science Club, Religious Focus Week Committee Co-Chairman, *Student Business Manager*, Intramurals.

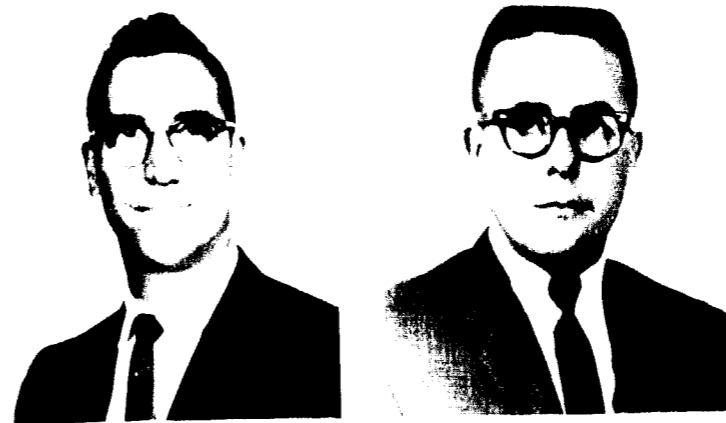
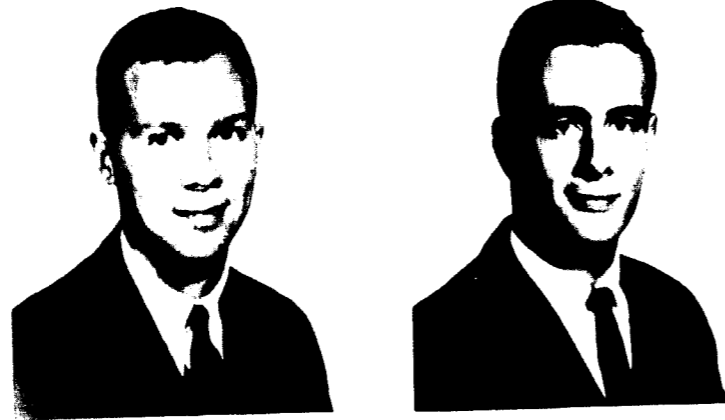

Donald W. McNeill, Malta Bend; *Sociology*. Ministerial Association, BSU.

Robert W. Mackey, Hamilton; *History*. Kappa Alpha Order, Players, "Twelve Angry Men."



William Long, Kansas City; *Physics*. Sigma Pi Sigma, Young Republicans, Phi Mu Alpha, John E. Davis Physics Award, National Science Foundation Summer Research Fellowship.

Becky Lovan, Willow Springs; *Music*. Beta Sigma Omicron Songleader, Sigma Alpha Iota President, A Cappella Choir, Homecoming Princess, Homecoming Revue, Tatler Princess, Senate Committee, Band, Orchestra, YWA, BSU, Religious Focus Week Committee.

Robert James Mann, Mission, Kansas; *History*. Aeons, Who's Who, Kappa Alpha Order No. II, Senate Committee, Student Union Business Manager, Golf, "J" Club, Union Board President, Phi Alpha Theta, Pi Gamma Mu, Cardinal Capers Co-Chairman, Student Court Chief Justice, Religious Focus Week Committee Chairman, Tatler Revue, Homecoming Committee Chairman, Motley Award, Rechner History Award, Senate, Inter-Fraternity Council.

Carol Leonard Marcus, Ferguson; *Elementary Education*.



Gayford R. Lowrance, Morrisville; *Sociology*. Ministerial Association.

Jane Ludlow, Kansas City; *Physical Education*. Alpha Delta Pi, Big Sister Council, *Student Associate Business Manager*, Union Board Committee, Women's Recreation Association Board, Physical Education Majors Club.

James O. Martin, Richmond Heights; *Music*. Ministerial Association, Band.

Larry Megown, Centralia; *Physical Education*.



Gerald David McBeth, Macon; *History*. Sigma Nu, "J" Club, Football Manager, Senate.

Linda Sue McDaniel, Liberty; *Speech*. Delta Zeta, Players.



Judith Lorene Miller, Brentwood; *Elementary Education*. Alpha Lambda Delta Vice President, Freshman, Sophomore, and Junior Class Secretary, Senate, BSU Executive Council, Homecoming Revue, Religious Focus Week Committee, Intramurals, Women's Recreation Association President, "Miss Peppy," Homecoming Committee Chairman, Big Sister Council, Orientation Committee Chairman, Alpha Gamma Delta President, Tatler Committee Co-Chairman, Cheerleader, Homecoming Queen, Panagis, Panhellenic Council.

Gary Miller, Liberty; *Business Administration*. Kappa Alpha Order, *Student*, *Tatler* Photographer.



Ann Carter Miller, St. Louis; *Biology*. Beta Sigma Omicron Historian, Beta Beta Beta, Union Activities Council, *Student Staff*, Homecoming Committee.

Anne Ellen Moore, Kansas City; *Spanish*. Alpha Gamma Delta Scribe, Beta Beta Beta, Big Sister Council, Union Board Committee, Senate Committee, YWA, Intramurals, Panhellenic Recreation Association.

Guy Robert Moore, Liberty; *Latin*. Phi Alpha Theta, Pi Gamma Mu, Pi Kappa Delta, Alpha Psi Omega, Players, Union Board, BSM, Sophomore Class President, Student Body President, Sigma Tau Delta, Homecoming Committee Co-Chairman, Religious Focus Week Committee, Kappa Alpha Order No. VIII, Board of Control.

Mary Martha Moore, Cincinnati, Ohio; *Psychology*. Alpha Gamma Delta Treasurer, *Student Staff*, *Tatler* Associate Editor, Sigma Tau Delta Secretary-Treasurer, Players, Concert-Lecture Committee, Union Committee, Psychology Club, Big Sister Council, Journalism Award.



Bruce Morgan, Seattle, Washington; *Speech*. Lambda Chi Alpha, Alpha Phi Omega, Players, *Student Staff*, Ministerial Association, BSM.

Paula Young Morris, Lee's Summit; *Elementary Education*. Alpha Delta Pi, Homecoming Princess, *Tatler* Princess, Football Queen, Basketball Queen, Panhellenic Council, Big Sister Council, Senate.



Mary Lou Murphy, Crocker; *Music*. Sigma Sigma Sigma, Sigma Alpha Iota, A Cappella Choir, Chapel Choir, Band, Orchestra, BSU, YWA, Homecoming Committee, Homecoming Revue, Jones Hall House Council.

Barbara Murray, St. Louis; *English*. Players, "Charley's Aunt," "Red Carnations," "Job," Assistant Director, Epsilon Omega Pi, YWA, Union Committee, House Presidents' Council, BSU.



Janet Sue Neer, St. Charles; *Psychology*. Alpha Lambda Delta, Big Sister Council, Pi Kappa Delta, Sigma Alpha Iota, Psychology Club Vice President, *Tatler* Revue General Co-Chairman, Beta Sigma Omicron President, Women's Recreation Association.

Virgil Clay Noah, Jr., Kansas City, Kansas; *Greek*. Ministerial Association.



Doris June Owen, Norborne; *English*. Pi Kappa Delta, Sigma Tau Delta, Epsilon Omega Pi.

Jack Parks, Hazelwood; *Speech*.



David L. Paulsmeyer, Maplewood; *Political Science*. Who's Who, Acons, Kappa Alpha Order No. II, Phi Alpha Theta: President, Pi Gamma Mu President, Radio Business Manager, *Tatler* Revue, Religious Focus Week Committees, Players, Inter-Fraternity Council, Freshman Class President, Junior Class Vice President, Board of Control, Senate Cabinet, Student Conduct Board, Football.

Jarrell Peach, Dallas, Texas; *Psychology*. Sigma Nu Recorder, "J" Club, Beta Beta Beta, Psychology Club, Football, Basketball and Track Trainer, *Tatler* Committee, Religious Focus Week Committee, Student Court, BSU.

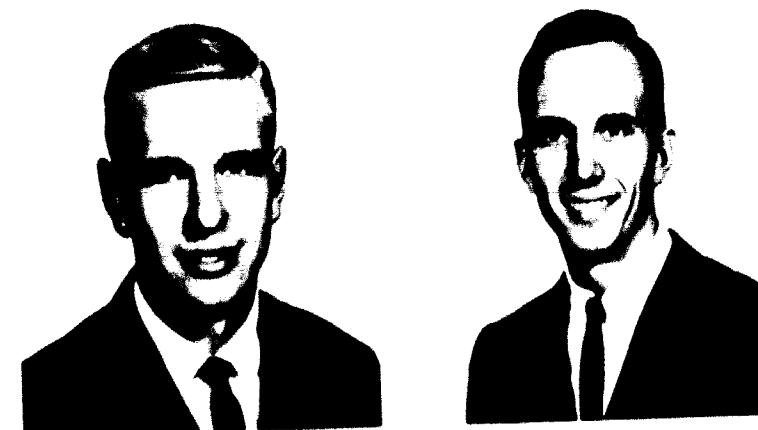

Shirley Nowlin Peach, Blackwater; *Physical Education and Biology*. Alpha Gamma Delta, Beta Beta Beta, Women's Recreation Association President, YWA Social Chairman, Epsilon Omega Pi, Junior Class Treasurer, BSU, Big Sister Council, Physical Education Majors Club, Religious Focus Week Committee Co-Chairman.

Wayne Jacobson Peebles, Kansas City; *Physics*.



Wilma Penton, Independence; *Sociology*. Alpha Delta Pi President, Panaegis, Sigma Alpha Iota, Pi Gamma Mu, Homecoming Co-Chairman, Senior Class Treasurer, Discipline Committee, A Cappella Choir, Big Sister Council, Orientation Committee.

Francis Addison Perkins, Holt; *Psychology*. Ministerial Association, Psychology Club.



Charles Allen Richard, Oak Grove; *Physical Education*.
Mary Elizabeth Richards, Kansas City; *Spanish*. YWA, BSU.



Lois Potter, Overland Park, Kansas; *Speech*. Union Committees, Social Forums Chairman, Big Sister Council, Players, "Glass Menagerie," "Girls in 509," "Harvey," Alpha Psi Omega, Orchestra, Homecoming Committee Co-Chairman, BSU Greater Council, BSM President, Religious Focus Week Committee Chairman, Alpha Delta Pi Guard, *Student Staff*, Chapel Choir.

Jeanene Pratt, Quincy, Illinois; *Philosophy*. Alpha Psi Omega, BSM Vice President, Who's Who, Players Vice President, Cardinal Capers Co-Chairman, Homecoming Revue, Religious Focus Week Committee, Homecoming Revue Committee, "Harvey," "The Glass Menagerie," "Girls in 509," "The House of Bernarda Alba," Radio Announcer.

Betty Jo Richardson, Roanoke, Virginia; *Sociology*. Alpha Delta Pi, Big Sister Council, Young Republicans, YWA, BSU, Union Committee.

Richard Rinehart, Sugar Creek; *Physical Education*.

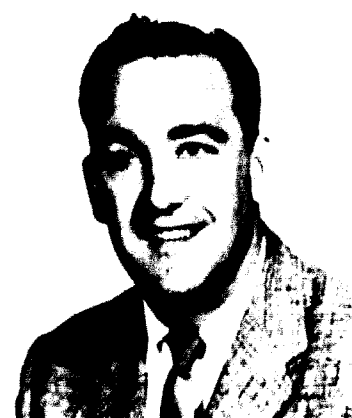

Wayne LeRoy Prewitt, Kansas City, Kansas; *Sociology*. Pi Gamma Mu, Ministerial Association.

Kathryn Mae Ragland, Crystal City; *Elementary Education*. Sigma Sigma Sigma, Epsilon Omega Pi, BSU, YWA.

Charles Francis Rogers, Kansas City, Kansas; *History*.

Robert E. Rogers, St. Louis; *Physical Education*. Phi Gamma Delta Recording Secretary, Baseball Captain, "J" Club, Physical Education Majors Club, Football, Intramurals.



Daniel Allen Rankin, Peru, Nebraska; *Physics*. Sigma Pi Sigma, Kappa Mu Epsilon, John E. Davis Physics Award, Jorge Broggi Summer Fellowship.

Nancy Gayle Renfer, Kansas City; *Elementary Education*. Panaegis, Who's Who, Union Board, Union Council, YWA Vice President, Beta Sigma Omicron Pledge Trainer, Senate Committee, Homecoming Committee, Alpha Lambda Delta, Players, "Antigone," Big Sister Council, Panhellenic Council, House Council, Ida Coffman Education Scholarship.



Sharon Rolf, Kansas City; *Elementary Education*. Beta Sigma Omicron Vice President, Union Board Committee, Tatler Revue Co-Chairman.

Volante Hodges Russell, Beaverton, Michigan; *Physical Education*.

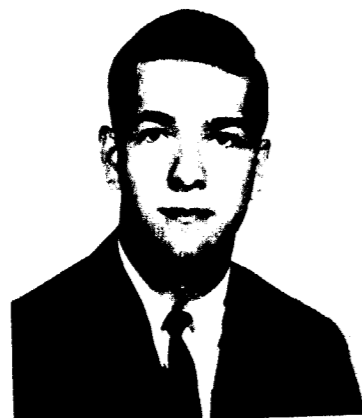

Clarence W. Schneider, Jr., Kirkwood; *Physical Education*. Kappa Alpha Order, Football, Wrestling, "J" Club, Physical Education Majors Club.

Gary G. Schneider, St. Joseph; *Business Administration*. Phi Gamma Delta, Band, Pep Band, Orchestra.

John R. Sharp, Monte Vista, Colorado; *Chemistry*. Acons, Kappa Alpha No. IV, Who's Who, Homecoming Co-Chairman, Union Board, Players President, American Chemical Society President, Sigma Tau Delta Vice President, Alpha Psi Omega, Rowland Chemistry Award.

Don Richard Shores, Kansas City; *Physical Education*.



Suzanne Shrum, Kellogg, Idaho; *English*. Phi Alpha Theta, *Student Staff*, A Cappella Choir, BSU Executive Council, Religious Focus Week Committee, Young Republicans, Greater House Council, Sigma Tau Delta Associate Member.

Donald George Smith, Ashland, Massachusetts; *History*. Lambda Chi Alpha, Cross Country, Track Tri-Captain, "J" Club, Ministerial Association, Homecoming Committee Co-Chairman, Religious Focus Week Co-Chairman, Sigma Tau Delta, Pi Gamma Mu.



Larry Dean Smith, Kansas City; *Business Administration*. Pi Gamma Mu.

Herbert J. Snedden, Kansas City; *Physical Education*. Ministerial Association, Track, "J" Club, Physical Education Majors Club, Cross Country Coach.



Jeanne Sneed, Ferguson; *History*. Big Sister Council.

Areta Soper, St. Joseph; *Elementary Education*. Beta Sigma Omicron, Players, Union Committees, Senate Committee, Homecoming Committees, Tatler Committees.



Carol Kay Spor, Excelsior Springs; *Elementary Education*. Delta Zeta Corresponding Secretary, Players, "House of Bernarda Alba," YWA, BSU, Union Activities Council, Union Committee Chairman, Alpha Lambda Delta, Beta Beta Beta, Homecoming Committee Co-Chairman.

Richard Stanton, Rushville; *Business Administration*.



Richard Carl Stertz, Webster Groves; *Philosophy*. Kappa Alpha No. V, Homecoming Committee Co-Chairman, Psychology Club.

Ruth Stone, North Bend, Oregon; *Elementary Education*. BSU Choir, Sigma Alpha Iota, Epsilon Omega Pi, YWA, Jones Hall House Council.



Donald E. Strange, Potosi; *Physical Education*.

Janet Strange, Potosi; *Physical Education*.

Loyal E. Stubbs, Kansas City; *Philosophy*. Sigma Pi Sigma, Sigma Tau Delta, Ministerial Association, BSU Freshman Council, Players, "Twelve Angry Men," "The Girls in 509," A Cappella Choir, Chapel Choir.

Sue Swisher, St. Joseph; *Elementary Education*. Beta Sigma Omicron, Union Council Committee Chairman, Big Sister Council, Homecoming Committee Co-Chairman, Chapel Choir.



Frances Joahn Taylor, Edgerton; *Elementary Education*. BSU Executive Council, YWA, Sigma Alpha Iota, Big Sister Council, Band, Melrose Hall House Council.

Raymond Gary Taylor, Liberty; *Religion*. Intramurals, Ministerial Association, BSU.



Rosa Lee Taylor, Grandview; *Physical Education*. A Cappella Choir, Cheerleader, Junior Panhellenic Council, Women's Recreation Association, Intramurals, Cardinal Capers Co-Chairman, Homecoming Revue, Physical Education Majors Club, Sports Spectacular Director, Alpha Delta Pi Songleader.

Julian Tedder, Clarksville, Arkansas; *Religion*.

Gentry Thomason, Liberty; *Economics*. Football, Pi Gamma Mu, "J" Club.

Barbara Thompson, Bowling Green; *Elementary Education*. Alpha Lambda Delta, Sigma Alpha Iota, Alpha Gamma Delta Recording Secretary, Big Sister Council, YWA, La Camerata, Homecoming Show.



Carol Thursby, Kirkwood; *Elementary Education*. Alpha Gamma Delta President, Players, Big Sister Council, Cheerleader, Homecoming First Attendant, Homecoming Revue, Homecoming Committee Co-Chairman, Tatler Committee Co-Chairman, Semple Hall President, House Presidents' Council Vice President, Senate Secretary, Sophomore Class Treasurer, Union Council Committee Chairman, Panhellenic Council.

Ted Tomkinson, Peoria, Illinois; *Biology*. Beta Beta Beta, Chapel Choir.

Jeanne Trefftz, Kirkwood; *Psychology*. Big Sister Council, Senate Committee, Players, "Antigone," "Riders to the Sea," "House of Bernarda Alba," Modern Dance Club, Homecoming Revue, Union Council, Psychology Club, Cardinal Capers Committee Co-Chairman, Tatler Committee Co-Chairman, Alpha Lambda Delta, Phi Sigma Iota, Alpha Delta Pi Recording Secretary, Panagis, Who's Who.

Wanda B. Tripp, Canton; *Sociology*. YWA.



Robert Gene Ulrich, Richmond Heights; *History*. Phi Gamma Delta, Basketball Co-Captain, "J" Club, Homecoming Committee, Orientation Committee.

Audrey Vought, Marlton, New Jersey; *English*. Beta Sigma Omicron Warden, Pi Kappa Delta, Players, Alpha Lambda Delta President, Senate Committee, Orientation Committee, "Gryphon" Staff, Big Sister Council President, Co-Chairman Religious Focus Week, BSU Executive Council, Sigma Tau Delta, BSU Choir, Panagis, Who's Who.



David Lee Wells, Devils Elbow; *Political Science*. Lambda Chi Alpha Social Chairman, Young Democrats, Political Science Club, Basketball.

Carolyn White, Pleasant Hill; *History*. Beta Sigma Omicron Treasurer, Phi Alpha Theta, Big Sister Council.

Loyal E. Stubbs, Kansas City; *Philosophy*. Sigma Pi Sigma, Sigma Tau Delta, Ministerial Association, BSU Freshman Council, Players, "Twelve Angry Men," "The Girls in 509," A Cappella Choir, Chapel Choir.

Sue Swisher, St. Joseph; *Elementary Education*. Beta Sigma Omicron, Union Council Committee Chairman, Big Sister Council, Homecoming Committee Co-Chairman, Chapel Choir.

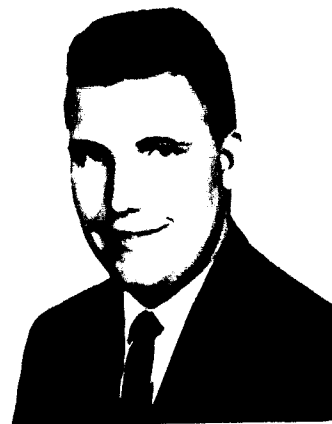

Frances Joahn Taylor, Edgerton; *Elementary Education*. BSU Executive Council, YWA, Sigma Alpha Iota, Big Sister Council, Band, Melrose Hall House Council.

Raymond Gary Taylor, Liberty; *Religion*. Intramurals, Ministerial Association, BSU.



Rosa Lee Taylor, Grandview; *Physical Education*. A Cappella Choir, Cheerleader, Junior Panhellenic Council, Women's Recreation Association, Intramurals, Cardinal Capers Co-Chairman, Homecoming Revue, Physical Education Majors Club, Sports Spectacular Director, Alpha Delta Pi Songleader.

Julian Tedder, Clarksville, Arkansas; *Religion*.

Gentry Thomason, Liberty; *Economics*. Football, Pi Gamma Mu, "J" Club.

Barbara Thompson, Bowling Green; *Elementary Education*. Alpha Lambda Delta, Sigma Alpha Iota, Alpha Gamma Delta Recording Secretary, Big Sister Council, YWA, La Camerata, Homecoming Show.



Jeanne Treffts, Kirkwood; *Psychology*. Big Sister Council, Senate Committee, Players, "Antigone," "Riders to the Sea," "House of Bernarda Alba," Modern Dance Club, Homecoming Revue, Union Council, Psychology Club, Cardinal Capers Committee Co-Chairman, Tatler Committee Co-Chairman, Alpha Lambda Delta, Phi Sigma Iota, Alpha Delta Pi Recording Secretary, Panagis, Who's Who.

Wanda B. Tripp, Canton; *Sociology*. YWA.



Robert Gene Ulrich, Richmond Heights; *History*. Phi Gamma Delta, Basketball Co-Captain, "J" Club, Homecoming Committee, Orientation Committee.

Audrey Vought, Marlton, New Jersey; *English*. Beta Sigma Omicron Warden, Pi Kappa Delta, Players, Alpha Lambda Delta President, Senate Committee, Orientation Committee, "Gryphon" Staff, Big Sister Council President, Co-Chairman Religious Focus Week, BSU Executive Council, Sigma Tau Delta, BSU Choir, Panagis, Who's Who.



David Lee Wells, Devils Elbow; *Political Science*. Lambda Chi Alpha Social Chairman, Young Democrats, Political Science Club, Basketball.

Carolyn White, Pleasant Hill; *History*. Beta Sigma Omicron Treasurer, Phi Alpha Theta, Big Sister Council.





Jan Williams, Kansas City; *Spanish*. Phi Sigma Iota, Who's Who, Homecoming Revue, Big Sister Council, Majorette, Intramurals, Alpha Gamma Delta First Vice President.

Roy Lee Williams, Raytown; *History*. Lambda Chi Alpha, Players, Intramurals.

Herbert Wilmarth, Independence; *Business*. Lambda Chi Alpha, Wrestling, "J" Club.

A. J. Wilson, St. Louis; *Philosophy and Psychology*. Debate, Pi Kappa Delta, Ministerial Association President, Psychology Club.



Virginia J. Wilson, Evanston, Illinois; *Sociology*. Beta Sigma Omicron, Big Sister Council, Union Board Committee, Semple Hall Social Chairman.

David Neal Winfrey, St. Joseph; *Greek*.



Terrance Wayne Yocum, Raytown; *History*, BSU Players, Ministerial Association, Wrestling.

Sue K. Young, Kansas City, Kansas; *English*.

James Zahnd, Savannah; *History*. Kappa Alpha Order No. 1, *Student* Co-Editor, Religious Focus Week Committee Co-Chairman, Inter-Fraternity Council President.

Daniel H. Ziatz, Granite City, Illinois; *Physical Education*. Lambda Chi Alpha Pledge Trainer, Inter-Fraternity Council, Wrestling, Basketball, "J" Club, Physical Education Majors Club.



Allan Wayne Zimmerman, Independence; *Political Science*. Phi Gamma Delta Scholarship Chairman, A Cappella Choir, Band, Tatler Revue, Homecoming Revue, Homecoming Committee, Union Council, Publicity Director, Political Science Club, Young Democrats, Phi Mu Alpha.

shutter-shy seniors

Eugene Anderson, Harrisonville
Bonnie Bendure, Kansas City
John Bray, Independence
Thomas Brown, Kansas City
Walter Clarke, Kansas City
Mike Compton, Raytown
Betty Corvin, Kansas City
Fred Fisher, Kansas City
William Grimes, Meadville
Ronald Haggard, Independence
Linda Bennett Harris, Liberty
Harold Hawkins, Mexico
Ronald Henderson, Kansas City

Frederick Hubble, Independence
Charles Johnson, Gladstone
Dorothy Kleinbeck, Excelsior Springs
Gary Leatherwood, Kansas City
Glen Lotz, Kansas City
Glenn McCoy, Kansas City
Gary Mitchell, Independence
Ivan Oestreich, Chillicothe
Ronald Rigdon, Overland Park, Kansas
Julia Teague, Liberty
James Thomas, Liberty
James Watson, Liberty



CLASS OFFICERS—President, John Clizbe; Treasurer, Pat Schacklin; Secretary, Betty Burgess; Vice President, Pete Edmundson

junior class



John Adams
Liberty
Marlyn Atkinson
Excelior Springs

Linda Adkins
Harrisonville
Don Baird
Excelior Springs

Annette Admire
Liberty
John Barnhart
Maplewood

Larry Alexander
North Kansas City
Donna Bayse
Springfield, Illinois



Judy Bellington
Kansas City
Mary Alice Bowman
Grandview
Gary Bradley
Kansas City
Evelynn Brown
Savannah
Nancy Brummett
Brentwood

Jane Biswell
Woodstown, New Jersey
Beverly Boney
Alton
Gary Brigham
Kansas City
Stan Brown
Liberty
Patricia Bryant
Bonne Terre

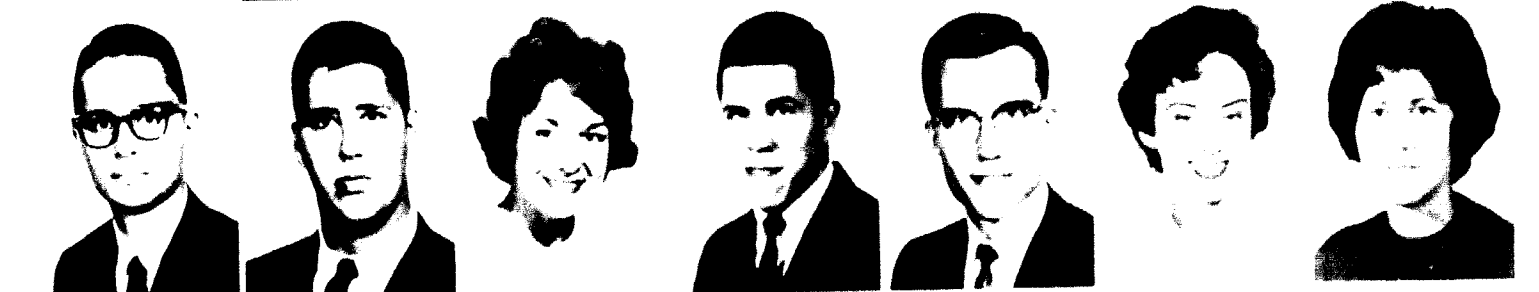
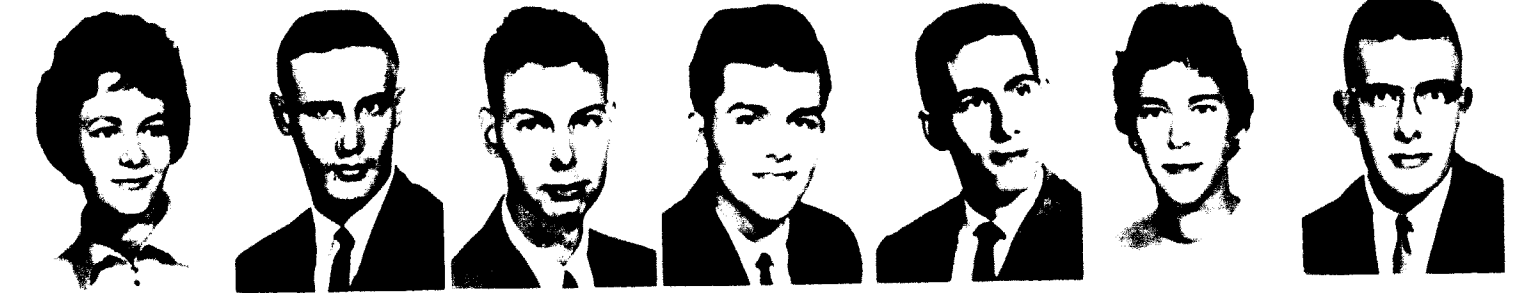

Charles Bullock
Tucker, Georgia
De Ann Burton
Centralia
Loretta Clark
St. Louis
Clint Critchfield
Kansas City
Robert Dixon
Excelior Springs

Jo Ann Bulow
Overland Park, Kansas
Clem Buschmann
St. Louis
Thomas C. Linton
Crystal City
Mark Crouch
Chillicothe, Illinois
Nancy Doble
LaGrange, Illinois

Ima Burger
Elkhart
Richard Cagy
St. Joseph
John Chyle
Council Bluffs, Iowa
Nancy Cunningham
Smithville
L. B. Dowd
Liberty

Betty Burgess
Troy, Oregon
Lee Campbell
Independence
Ben Collier
Tina
Frog Cunningham
Plainfield, New Jersey
Myrtle Duncan
Bucklin, Illinois

Kenneth Buchanan
Louisville, Kentucky
Edward Carter
Dianville, Illinois
Doug Cassady
Eggen, M.B. Florida
Newman Taylor
Independence
Jack Thompson
Liberty

James Barnhart
Liberty
Max Kay Carter
Kansas City
Lynn Courtney
Gowee
Dore Darnston
Kansas City
Pete Edmundson
Hartwood

Janice Barnham
Liberty
Charles Cash
Kansas City
Joyce Caswell
Liberty
Jo Ann Derrick
Liberty
Bill Fledge
Overland Park, Kansas



Anne Ellis
Kansas City
Clark Fultz
Kopperston, West Virginia
Jean Harris
Plattsburg
Glenn Johnson
Bowling Green
Laura Lemmon
Kansas City

David Estep
Turner
Susan Gilbert
St. Joseph
Lois Henderson
Liberty
Joyce Johnson
Kansas City
Donna Lenn
Shawnee Mission, Kansas

Candy Farmer
Liberty
Bill Gore
Liberty
Hazel Hendricks
Virginia, Illinois
Jetty Jones
Jefferson City
Larry Lewis
St. Louis

David Farris
Brookfield
Richard Groves
Liberty
Jonnie Horner
Plattsburg
John Jurec
Glenview, Illinois
Mike Lindemood
Grandview

Jeanne Farris
Brookfield
Roger Hall
Gladstone
Mary Hoff
St. Louis
Donald Kaiser
Parkville
William Lloyd
Dayton, Ohio

Margaret Fields
Kansas City
Linda Hanks
Springfield
James Ibach
Arkansas City, Kansas
Richard Knight
Omaha, Nebraska
Vicky Logan
Springfield

Ray Fuller
Kansas City
Keith Hartman
Kirkswood
Edward Johnson
St. Louis
Jack LaRue
Independence
Lewis Long
Independence



Margaret McCormick
Independence
William McMillan
St. Joseph
James Masi
Independence
Mary Ann Matthews
St. Louis
Geary Marshall
Kansas City

Mike McIntyre
Ozarkland
Craig McSparran
Independence
Marvin Maloney
Liberty
Vincent Manning
St. Joseph
Dean Martin
Lebanon

Robert McKenna
Kansas City
Margaret MacDonald
St. Joseph
Evan Mann
Independence
Mike Marks
Hazelwood
Wynne Merl
Bridgeton



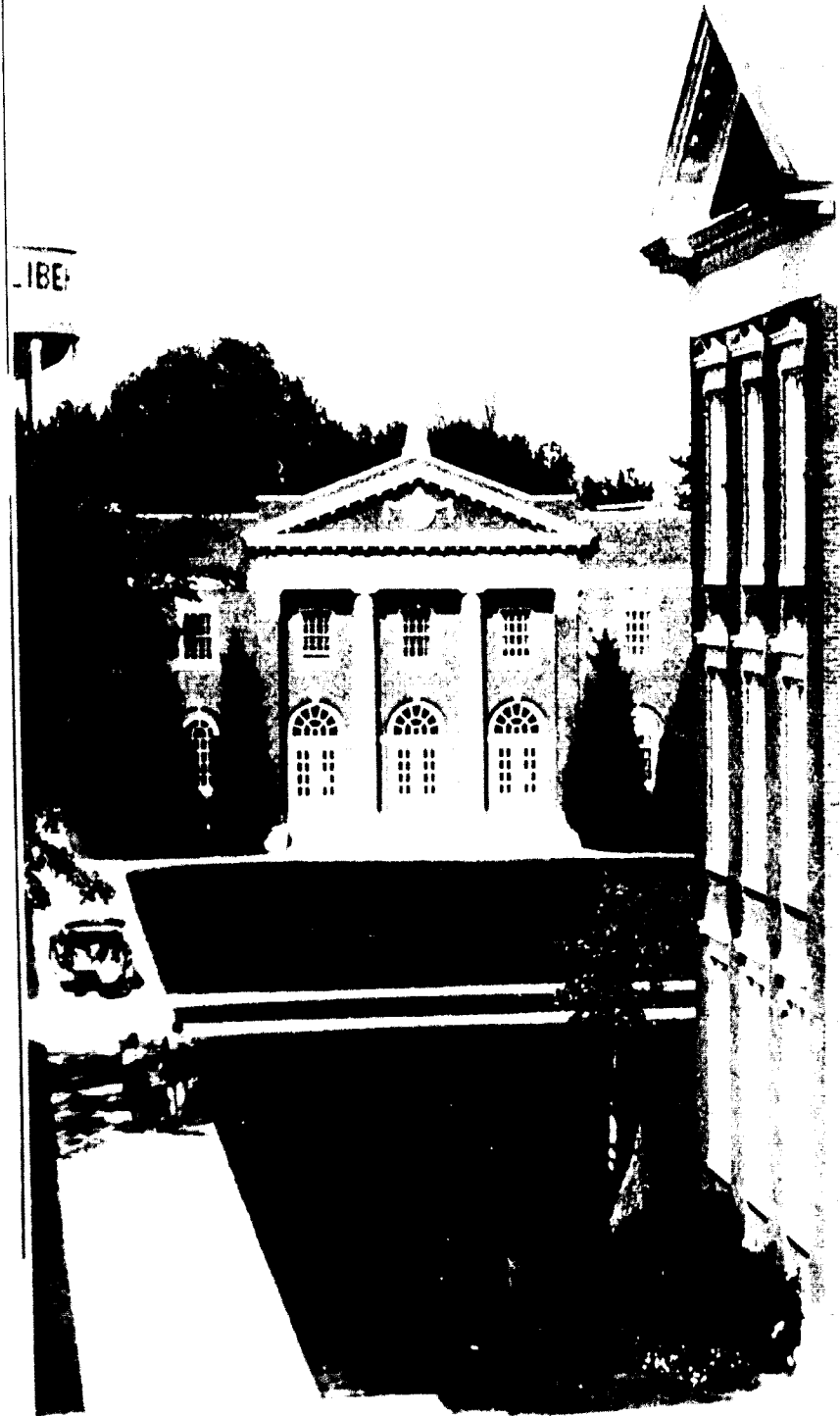

Mavis Miller
Trenton
Mike Moon
Kirkwood
James Myers
Kansas City
Ronald Newman
Brighton, Colorado
Bradley Offutt
Independence

Carl Moman
Normal, Illinois
Barry Morris
St. Louis
Helen Neiges
Columbia
Dave Nicholson
Elgin, Illinois
Charles Paddock
Kansas City

Richard Montgomery
Raytown
Joseph Moss
Kansas City
Ted Newell
Overland Park, Kansas
Richard Nixon
St. Joseph
John Paden
Bolivar



Rick Page
Webster Groves
Randy Richardson
Webster Groves
Pat Schacklin
Webster Groves
Kay Scudder
Marshall
Ben Simpson
Martin City

Pat Parks
Liberty
Jim Rodewald
Sedalia
Julie Schnell
St. Louis
Ken Selby
Quincy, Illinois
Carol Slater
Liberty

Leslie Patterson
Liberty
K. J. Rogers
Kansas City
De Schowler
Craig
Donald Senecket
Liberty
Arthur Smith
Lee's Summit

Pat Patterson
Liberty
Ken Romines
St. Louis
Frances Scott
Oberlin, Kansas
Sam Shapiro
O'Fallon
Jim Soden
Lamay

Alice Perkins
Holt
Jetty Roth
Independence
Larry Scott
Liberty
Robert Shata
Excelsior Springs
Gale Spilman
Blue Springs

Jack Phillips
Oiborn
Denny Sanford
St. Louis
Terry Scott
Liberty
Janice Shatz
Liberty
Gunny Standley
Dallas, Texas

Helen Richards
Kansas City
Nada Sauer
Kansas City
Sandy Scotten
Excelsior Springs
Judy Sherwin
Shawnee, Kansas
Charles Stigers
Utica



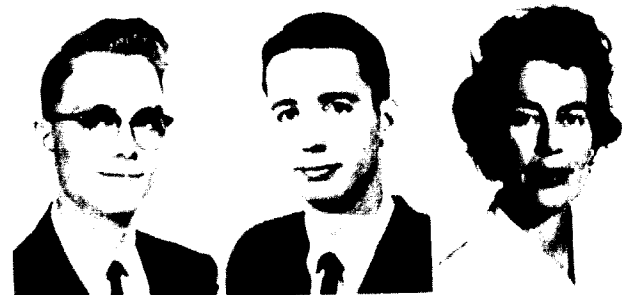
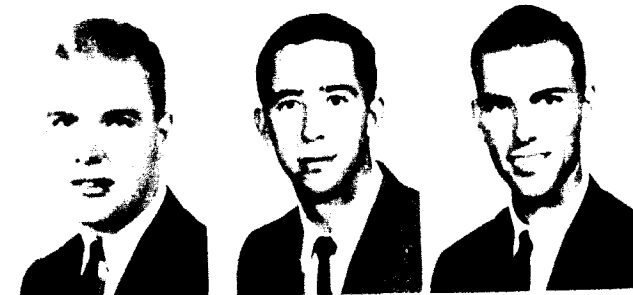
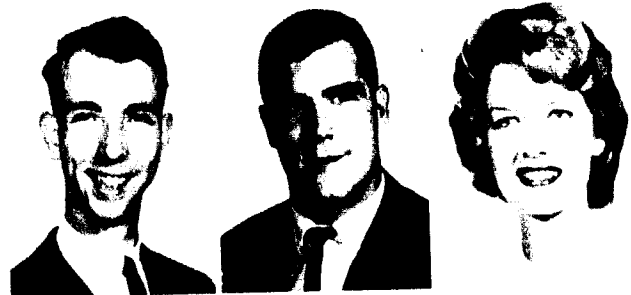

Roger Stinnett
Joplin
Morrell Stoll
Kansas City
Dave Thornton
Excelsior Springs
Tester Van Zant
St. Joseph
Robert Watkins
Bolivar

Terry Straeter
St. Ann
Jerry Stussy
Neosho
Ron Tieneyet
Mendon
Jerry Varns
Kansas City
Janet Webster
St. Joseph

Caroline Stricker
St. Louis
Clifford Swanson
Mission, Kansas
Jerry Tinsley
Kansas City
Sarah Warne
Kansas City
Dave Welsh
Kirkwood



Ken Wendell
Kansas City
Mary Wood
Independence

Charles West
Sugar Creek
Edward Wooten
Kansas City

Sherri Willard
Miami, Florida
Sherrie Wray
Joplin

Ruth Anne Williams
Dexter
Richard Wright
St. Joseph

Shirley Williams
Mt. Vernon
James Young
Denver, Colorado

Fred Wilson
Liberty

Sandy Wonders
Dixon, Ohio

shutter-shy juniors

Maurice Birt
Kansas City
Thomas Botts
Kansas City
William Braun
Kansas City
Watson Brower
St. Joseph
Linda Calver
Mansfield, Ohio
Herbert Capps
Liberty
Paula Castelluccio
Liberty
Rick Clark
Kirkwood
Paul Crenshaw
Liberty

Curtis Crews
Liberty
Lowell Fisher
Kansas City
Jerry Green
Liberty
Richard Hall
Liberty
Carole Harmon
Liberty
Harold Henderson
Parkville
Gary Kaiser
Liberty
Gary Kerr
North Kansas City
William Koll
Kansas City

Joseph Lappin
Kansas City
Merrill Lindsey
Miamisburg, Ohio
Stephen McComb
Webster Groves
Robert Mayer
Wilton Junction, Iowa
Thelma Morton
Kansas City
George Nelson
St. Joseph
Edmond Newland
Kansas City
Charles Pilz
St. Louis
Raymond Quick
Lee's Summit

Clifford Skinner
St. Louis
Michael Sneed
St. Louis
James Stutzman
Kansas City
Gary TenEyck
North Kansas City
Robert Turner
Fort Smith, Arkansas
John Young
Kansas City, Kansas



CLASS OFFICERS President, Paul Wood; Treasurer, Susan Hoppe; Secretary, Carolyn Davison; Vice President, Tom Coleman



Richard Abington
Liberty
Mary Kay Alexander
Kansas City

Arvil Adams
Portageville
Harriet Anderson
Fresno, California

Ronald Alcorn
Weaubleau
Robert Armstrong
Liberty

Linda Alexander
Brentwood
Judith Arnold
Kansas City



LeRoy Ayres
Edwardsville
Linda Baker
Independence
Robert Barr
Springfield, Illinois
Sue Bayer
St. Louis
Don Bell
Brentwood

James Bailey
Wesley, Idaho
Judith Ballard
Kansas City
Judith Batton
Agency
Nan Beissenhertz
Lexington
Gordon Bell
Kansas City

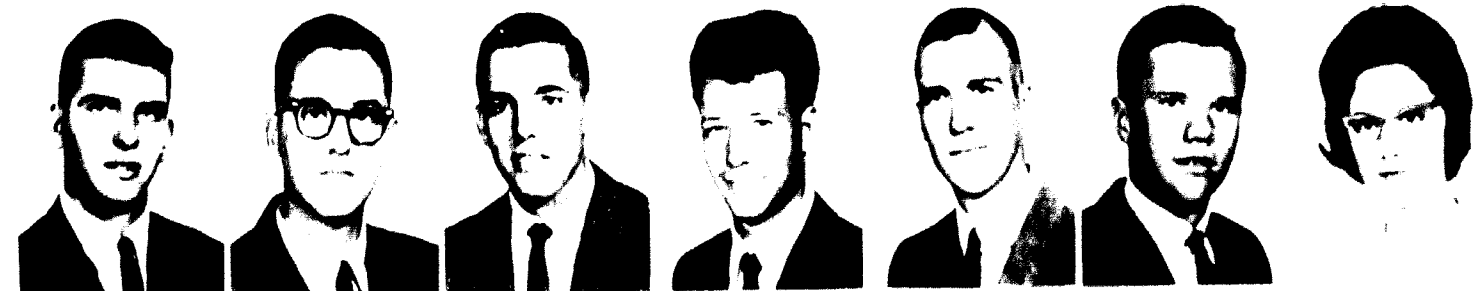
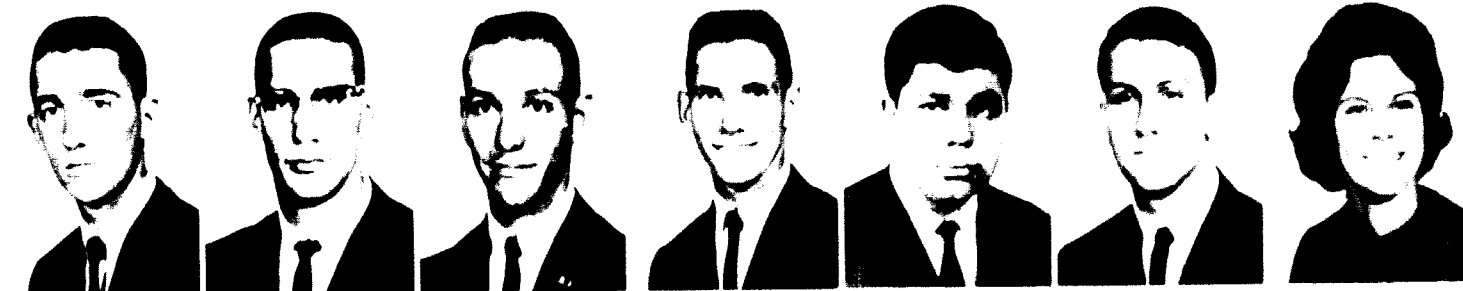
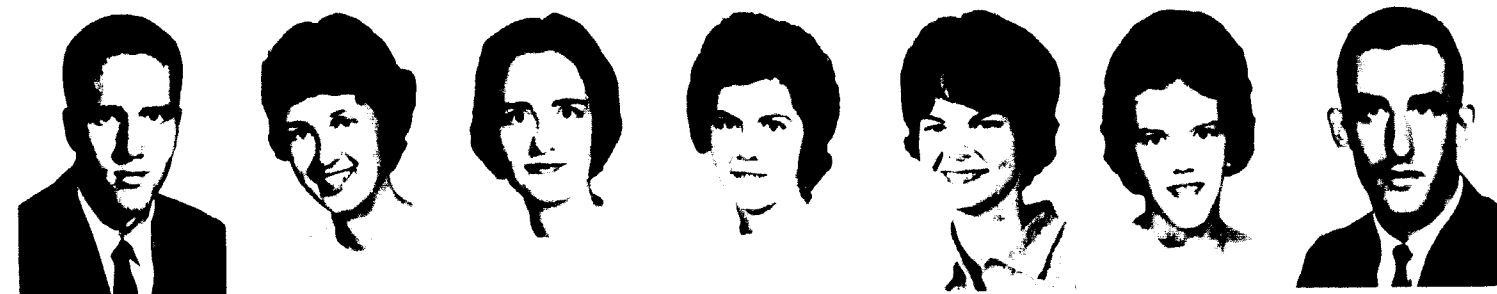
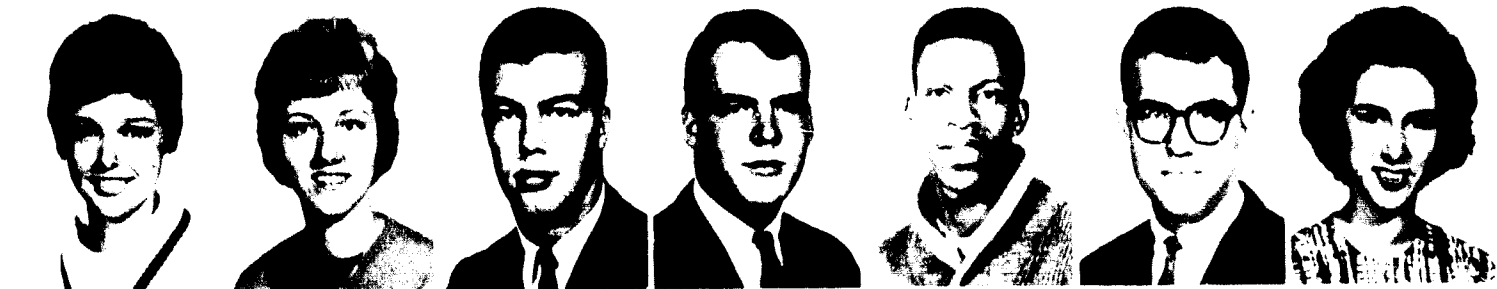

Ruth Anne Bennett
Kansas City
Don Bretches
Grandview
Robert Cave
Excelsior Springs
Gerald Compton
Marshfield
William Duncan
Two Rivers, Wisconsin

Sherry Berg
Chicago Heights, Illinois
Maia Brewer
Springfield
Gary Chesler
Brookfield
Richard Cordell
Independence
John Dyblie
Falls City, Nebraska

Max Buttiker
Excelsior Springs
Nancy Brown
Independence
Frank Cheate
Liberty
Robert Cossman
Aurora
Donald Dyer
Independence

Marion Blair
King City
Priscilla Brown
Lemay
Scota Clawson
Cameron
Donald Cotton
Pleasant Hill
Robert Ebersole
Independence

William Blake
Kansas City
Claudia Carlson
Kansas City
William Chippard
Independence
Elliott Cunningham
Plainfield, New Jersey
Larry Eberhardt
Kansas City

Jim Boardman
Peoria, Illinois
Jane Camachar
St. Louis
Tom Coleman
Kansas City
James Dyer
Independence
George Fisher
Kansas City

Tom Bessinger
Newport, Virginia
Charles Case
Nedalia
Lynn C. Dyer
Independence
Tom
Independence
Cathy Johnson
Independence
Linda Fry
Independence

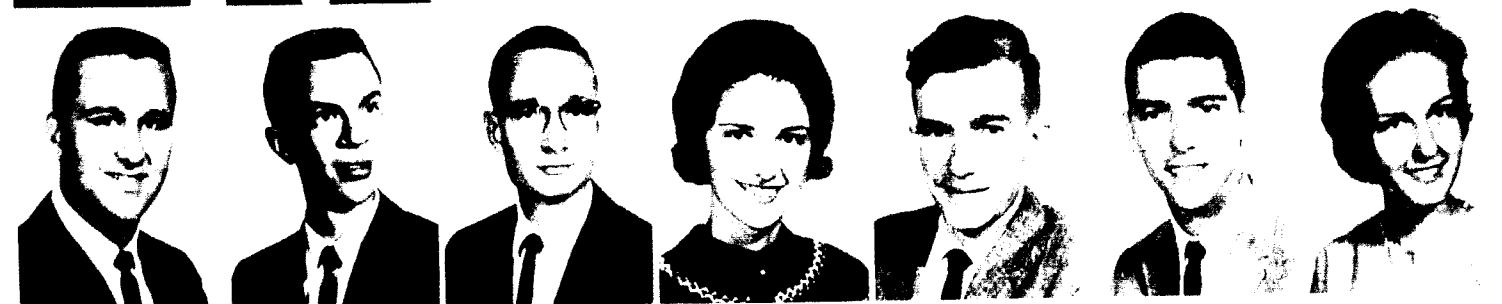
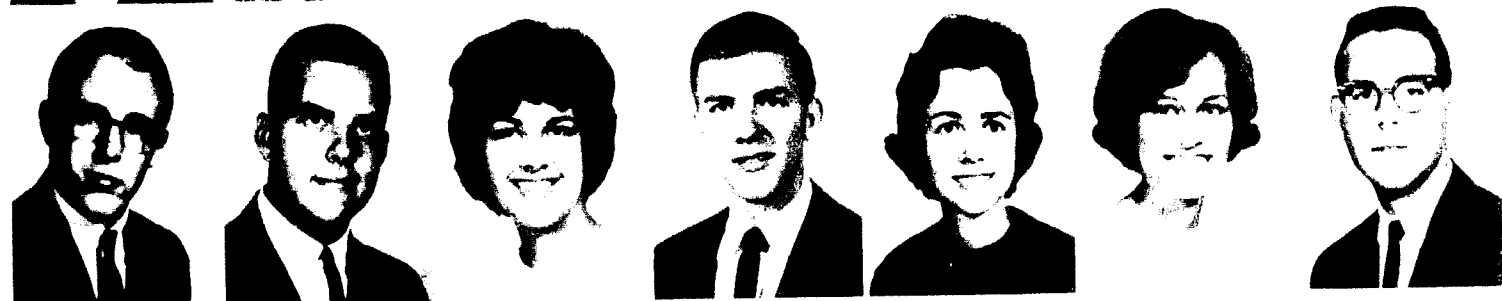
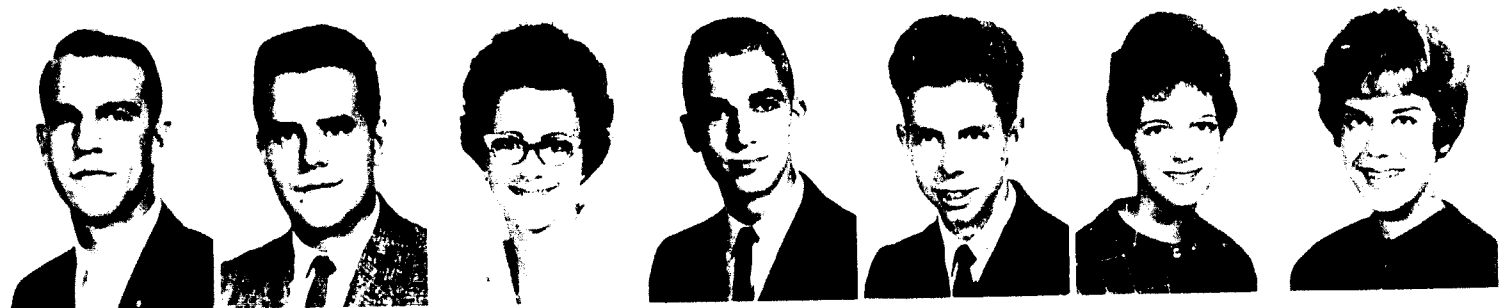

Donald Flasing
Liberty
Michael Grant
Williamsburg
James Harmon
St. Louis
Jackie Hill
Lawson, Kansas
Carol Jackson
Shawnee Mission, Kansas

Joseph Folkert
Independence
LARRY COTAGE
Independence
Robert Hatcher
St. Joseph
Susan Hoppe
Webster Groves
Martha Jackson
Kansas City

Mary Beth Francis
St. Joseph
Vicki Hader
Leavenworth, Kansas
Stephen Hefner
Grandview
Diane Hoyt
St. Charles
Kay James
Kansas City

Richard George
Belton
Fred Hagemaster
Leavenworth, Kansas
Judy Heller
St. Louis
Bonnie Howe
Brentwood
Sue James
Park Ridge, Illinois

Clifford Gillespie
Albany
Beverly Hall
Liberty
Clarence Henderson
Kansas City
Robert Hudson
Liberty
David Jensen
Sand Lake, Michigan

Marcia Gissendanner
Kirkwood
Judith Hall
Middletown, Ohio
Richard Herz
Olathe, Kansas
Sharon Hultman
Indianapolis, Indiana
Mark Jeter
Kansas City

Elizabeth Goodson
Kansas City
Donald Hill
East Peoria, Illinois
Linda Hest
Liberty
Diana Isle
Liberty
John Jewel
Liberty



Charles Johnson
Kansas City
Larry Kirk
Mission, Kansas
Robert Lewis
Louisville, Kentucky
Margaret McCoy
St. Louis
Nancy Magee
McFall

Grant Johnston
La Junta, Colorado
John Klickman
Overland
Helen Lochridge
Springfield, Illinois
Julian McElwain
Cameron
Marianne Malaun
Kansas City

James Jolly
Farmington
David Knauss
Lebanon
Cecil Logan
Springfield
Carl McElwee
Excelsior Springs
Marilyn Martin
Excelsior Springs

Dave Karall
Independence
Eva Kuhlman
Bozard
Divie Longnecker
Joplin
Novce McGarity
Kansas City
Terry Martin
Kansas City

Marsha Kenney
Glendale
Greg Lakin
Liberty
Carol Loop
Kansas City
Mike McIntyre
Rochester, Indiana
Larry Matthews
Farmington

Marie Kenslow
Liberty
Judy Leslie
St. Louis
Carroll McCatroll
Kansas City
Carolyn Macari
Kansas City
Kenneth Meinhardt
Jefferson City

Sandy Kilker
St. Louis
Art Lewis
St. Louis
Gus McClelland
Liberty
Becky Mashley
Lawson, Kansas
William Miller
Liberty

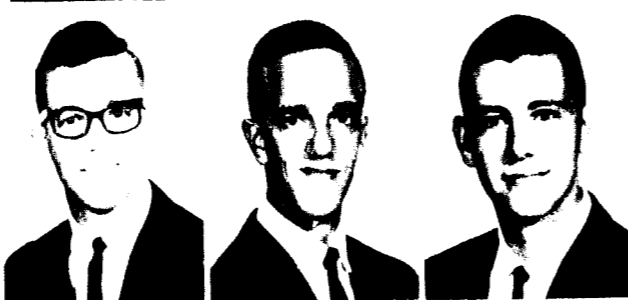

Donna Moelling
St. Louis
 Greg Morgan
Seattle, Washington
 James Nelson
Jefferson City
 Margaret Nicholl
Lawwood, Kansas
 Patricia O'Bryan
Liberty

 Kyle Moore
Liberty
 Tom Morgan
Sedalia
 Robert Newell
St. Louis
 William Oberkrom
Liberty
 Robert O'Kane
Fairport

 Elaine Moore
Kansas City
 Robert Murphy
Elmwood, Illinois
 Dolores Newman
Liberty
 Dennis O'Brien
St. Louis
 Perry O'Neill
Cabool



James Orr
Turney
 Arnold Peterson
Centralia
 Peggy Reynolds
Omaha, Nebraska
 Ruth Sappington
Windsor
 Carol Shigemura
Kansas City

 Nick Paris
Independence
 Robert Pitts
Bolivar
 David Richeson
Weston
 Rae Schaefer
St. Louis
 Mary Shuman
Breckenridge

 Cynthia Parmenter
Berkeley
 Darrell Putdur
Kirkwood
 William Riffle
Kansas City
 Steve Schreiber
Independence
 Robert Small
Afton

 Kathryn Patterson
Liberty
 Harvey Raymond
Liberty
 Russell Rinklin
Jefferson City
 Susan Sears
Palmyra
 Fred Snider
Kansas City

 William Peacock
Kansas City
 David Reineke
Platte City
 Ray Ritchey
Cameron
 Mary Sharp
Monte Vista, Colorado
 Sandra Sperbeck
Excelsior Springs

 James Peck
Chicago
 Kathy Renner
Webster Groves
 Charles Rooks
Malta Bend
 William Shaw
Independence
 Larry Springer
Independence

 Susan Perlick
Kirkwood
 Gary Replogle
Carthage
 Clare Rusk
Wellington, Kansas
 George Shephard
Liberty
 Sharon Stilwell
Springfield, Illinois

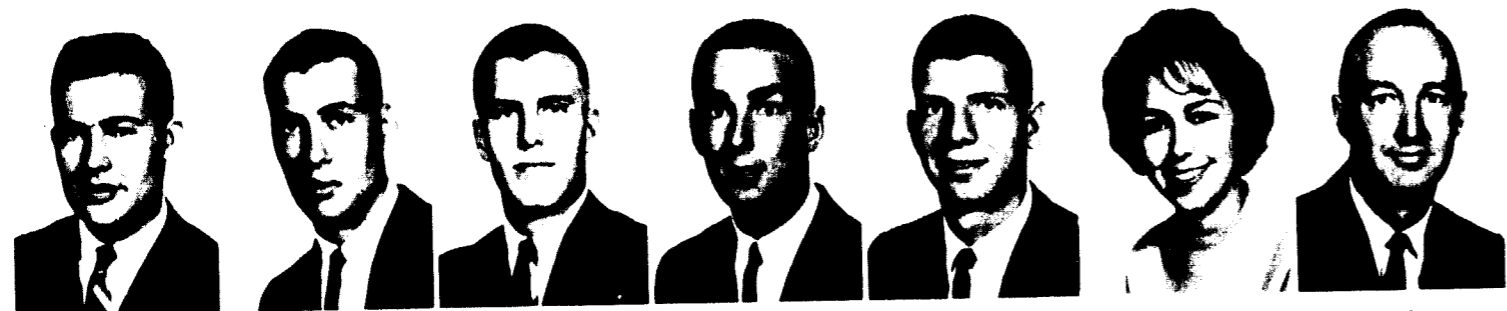

Jerry Stine
Bethel, Kansas
David Sullivan
Park Ridge, Illinois
Earl Thomas
Herculanum
Jerry Travis
Centralia
Sharon Vulgamott
Plattsburg

Roscoe Stitt
E. St. Louis, Illinois
Elizabeth Sullivan
Kansas City
Stephen Thomas
St. Louis
Tom Trotter
Centerville, Iowa
Bob Wallace
Kansas City

Joe Stokes
Excelsior Springs
William Summers
Danville, Illinois
Richard Thompson
Liberty
Sharon Tutley
St. Louis
James Wayman
Independence

Chuck Stoltz
Mexico
Emerson Swope
Plattsburg
James Thornton
Marshall
John Unruh
Kansas City
William Weaver
Kansas City

William Strange
Kansas City
Margaret Talbot
Macon
Mary Tiller
St. Joseph
Lenna Vance
Liberty
Diana Webb
Kansas City

Julia Strickland
St. Louis
Wilson Tatman
Platte City
Benny Todd
Plattsburg
Bill Van Note
Liberty
James Welch
Aurora

Robert Sturm
Brunswick
Linda Taylor
Kansas City
Barbara Tramp
Kirkswood
Diane Vollmet
Independence
Susan Welty
Kirkswood



Kim Wilson
Kansas City

Allan Wheeler
Independence
Norman Winney
Affton

Danny White
La Plata
Bill Wolett
Perby, Iowa

John Wilhite
Liberty
Paul Wood
St. Paul, Minnesota

Boneta Willard
Buckner
Marshall Wright
St. Joseph

Marjorie Williams
Kansas City
Phil Wamore
Liberty

Marsha Wilson
Camden Point
John Yingling
Kansas City

shutter-shy sophomores

Marjorie Brooks
Kansas City
Gordon Bruning
Kansas City
Donald Bruke
Holden
John Burke
Kansas City
William Cave
Excelsior Springs
Charles Hensley
Kansas City

Marjorie Hurlbut
Kansas City
Lawrence Jones
Boonville
Jeanie Lotz
Kansas City
Glen McDonald
Belton
Daniel Marcum
Kansas City
Richard Nelson
Kansas City

Lyle Potts
Kansas City
Jacqueline Renfro
Smithville
Ellen Richards
Independence
Edward Scriber
Point Pleasant, New Jersey
Cynthia Schuetz
Kansas City
Keith Smith
Lawson

Anthony Strub
Kansas City
Mildred Van Sickle
Kansas City
Michael Woods
Excelsior Springs
Michael D. Woods
Independence





CLASS OFFICERS Sue Ellen Williams, Secretary; Betsy Weeks, Treasurer; Mike Scrogin, President; Doug Ludlow, Vice President.

freshman class



Carole Abraham
St. Ann
Donald Anderson
Gower

Diana Ackerson
Kansas City
Dannetta Austin
Independence

Paul Adams
Southwest City
Judy Austin
Kansas City

Gary Ahern
Lee's Summit
Ken Avers
Mexico



Malcolm Axt
Bellevue, Nebraska
Jon Bates
Excelsior Springs
David Bauman
St. Joseph
Lou Bennett
Hale
Kaye Betty
Florissant



Robert Baker
Whitland
Mary Baum
Springfield
John Bean
Centralia, Illinois
Jon Benson
Liberty
William Binkley
Excelsior Springs



Michael Blair
Kansas City
Alan Boyer
Liberty
Ronald Brown
Liberty
Richard Campbell
Independence
Marcia Cobb
Kansas City



Nat Blalock
Kansas City
Alan Boyer
Liberty
Bobby Bryant
Malden
Bonnie Carter
Carrollton
Donald Cook
Kearney



Gail Bloxham
Jefferson City
Dennis Boyer
Overland
Richard Buckler
Platte City
Ernest Chase
Manfield, Mass.
Linda Cook
Lathrop



Carolyn Bodenhausen
Cohy
Dorothy Brigham
Glendale
Roger Bullock
Richmond Heights
Roger Chatten
Quincy, Illinois
Larry Cooper
Cameron



George Bolenbaugh
Kansas City
Paul Brinkmeier
Brentwood
Jack Bumgarner
Kansas City
Gary Chensworth
Bridgeton
Rich Cooper
Richmond Heights



Kathy Bowen
St. Joseph
Carla Brown
St. Louis
Susan Burk
Wood River, Illinois
Harvey Chew
Reading, Mass.
Jim Cope
Kingston



Douglas Boyd
Kansas City
Pat Brown
Liberty
Kenneth Campbell
Bolckau
Carol Clapp
Liberty
Bill Cordes
Raytown



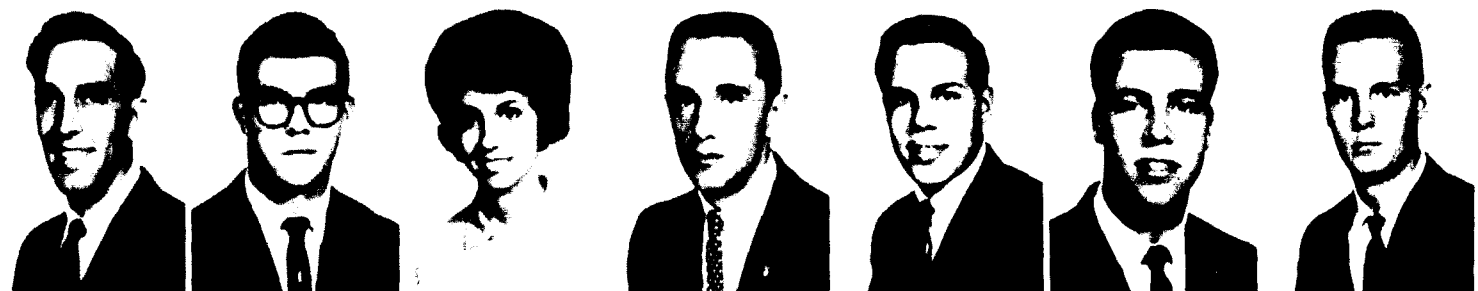

Carl Cross
Kansas City
Janet Demark
Liberty
Tom Dunsavant
St. Joseph
David Gower
Leawood, Kansas
Frank Harding
Riverside, California

Roger Crozier
Richmond
Chester Dickey
St. Louis
Gary Epping
Michals
Sharon Graves
Des Moines, Iowa
Kathy Hatlan
Independence

Jane Crotchfield
Jefferson City
Richard Dinkins
North Kansas City
Susan Everett
Mesa, Texas
Bob Grogan
St. Louis
Dean Haines
Liberty

Jack Daniel
Butler
Michael Dowd
Liberty
Ted Ewing
Brentwood
Eileen Grist
Independence
Shirley Haines
Liberty

Dale Davis
Nevada
Sandy Diecher
Quincy, Illinois
Michael Flaney
Grandview
Rick Goyton
Independence
Lloyd Hattell
Denver, Colorado

Beik Dawson
Topeka, Kansas
Homer Drew
Webster Groves
John Gannes
Liberty
Francis Hackworth
Brandville
Dixie Harris
Hardin, Illinois

Robert Dearing
Liberty
Mary Deuringer
St. Charles
Carl Gattett
St. Louis
Tom Hammond
Jefferson City
Paul Hay
Excelsior Springs

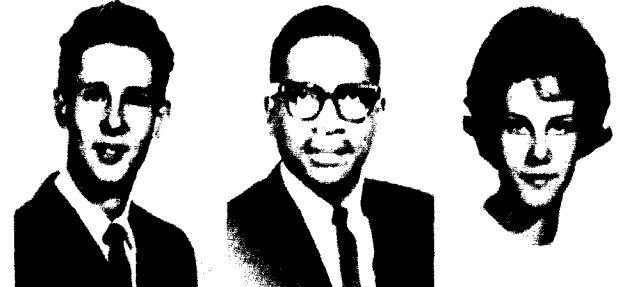

Jon Hayes
Kansas City
Sharon Heiss
High Ridge
Ruth Henderson
Liberty
Robert Hibbert
St. Louis
William Holmes
Kansas City

Rae Healzer
Kansas City
Henry Helm
Maplewood
Jon Henry
Independence
Judy Hintz
Chicago, Illinois
John Houston
Liberty

Wayne Heide
Independence
Susan Helm
Liberty
Judy Hestand
Kansas City
Louis Hoger
Kansas City
Matty Howell
Kansas City



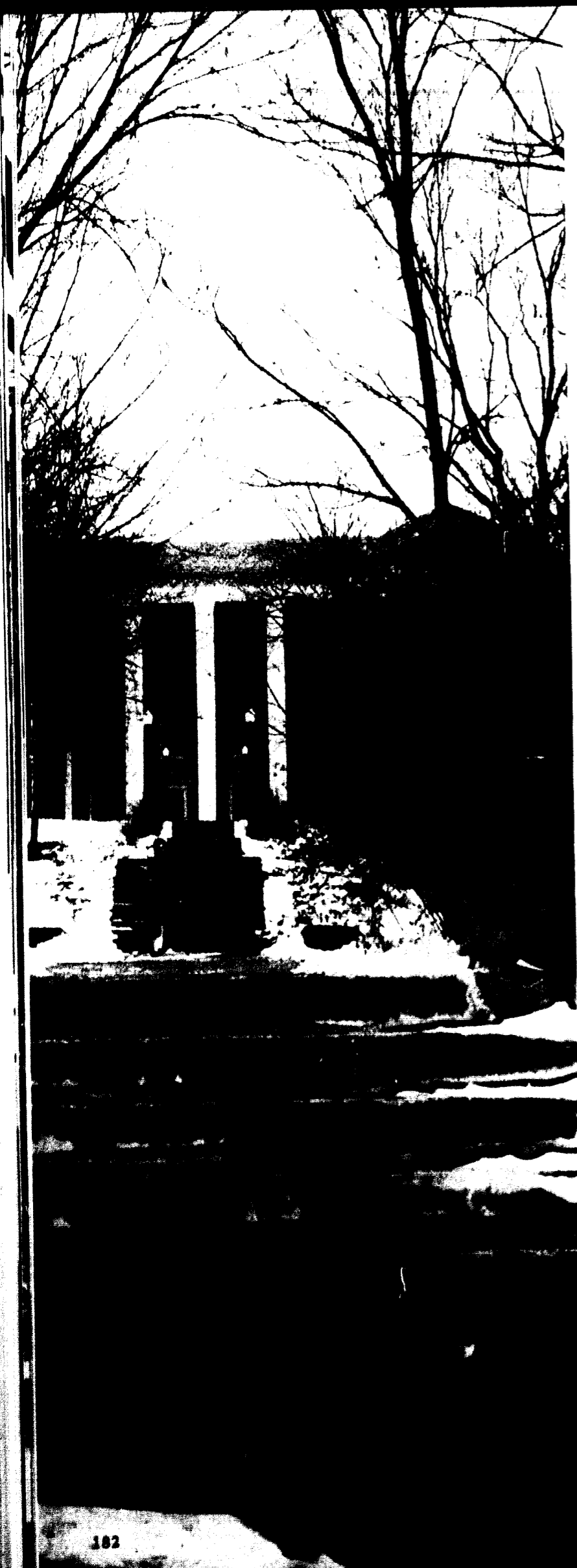

Carl Hudgins <i>Grandview</i>	Amy Hulft <i>Liberty</i>	Charles Hughes <i>Liberty</i>
Phillip Hughes <i>Mishawaka, Indiana</i>	William Hunker <i>Louisville</i>	David Bush <i>Bartlesville, Oklahoma</i>
Nancy Jackson <i>Grain Valley</i>	Dianne Jeter <i>Kansas City</i>	Barbara Johnson <i>Raytown</i>
Gerald Johnson <i>Clinton</i>	Gerald W. Johnson <i>Independence</i>	Jerry Jones <i>Kansas City</i>
Larry Kanning <i>Troy, Kansas</i>	James Carlberg <i>Urbana, Illinois</i>	Tom Kaulen <i>Independence</i>



Alice Keatley <i>St. Joseph</i>	Margaret Kluge <i>Kirkwood</i>	Katy Koller <i>Doniphan</i>	Paul Kuntzman <i>Jacksonville, Illinois</i>	Carlton Laird <i>N. Kingston, Rhode Island</i>	Jim Lake <i>St. Louis</i>	Giles Lamberton <i>Fayette, Kansas</i>
Elizabeth Laughlin <i>Galata</i>	Anna Laycock <i>Springfield, Illinois</i>	Judy Layton <i>Wetton</i>	Susan Lecman <i>Webster, Georgia</i>	Geraldine Lewis <i>Buckner</i>	William Link <i>Liberty</i>	Leland Littell <i>Raytown</i>
Elnett Livingston <i>Excelsior Springs</i>	Hanna Lockwood <i>Marceline</i>	Jean Logsdon <i>Westhesterfield, Connecticut</i>	Marcia Love <i>Liberty</i>	Doug Ludlow <i>Kansas City</i>	Mert McCann <i>Kansas City</i>	Tony McCann <i>Teaneck, New Jersey</i>
Sharon McCaughey <i>Kansas City</i>	Donna McDaniel <i>Shelbyville</i>	Marcia McGraw <i>Liberty</i>	Cheryl Mayfield <i>St. Louis</i>	Patty Mays <i>Dayton, Ohio</i>	Sue Meyer <i>Raytown</i>	Ann Michael <i>Carrollton</i>
Ros Miles <i>Brentwood</i>	Ronnie Miller <i>Liberty</i>	John Milligan <i>Kearney</i>	Robert Mills <i>Potosi</i>	Dennis Mitchell <i>Richmond</i>	Donna Mohrman <i>St. Louis</i>	James Moman <i>Normal, Illinois</i>

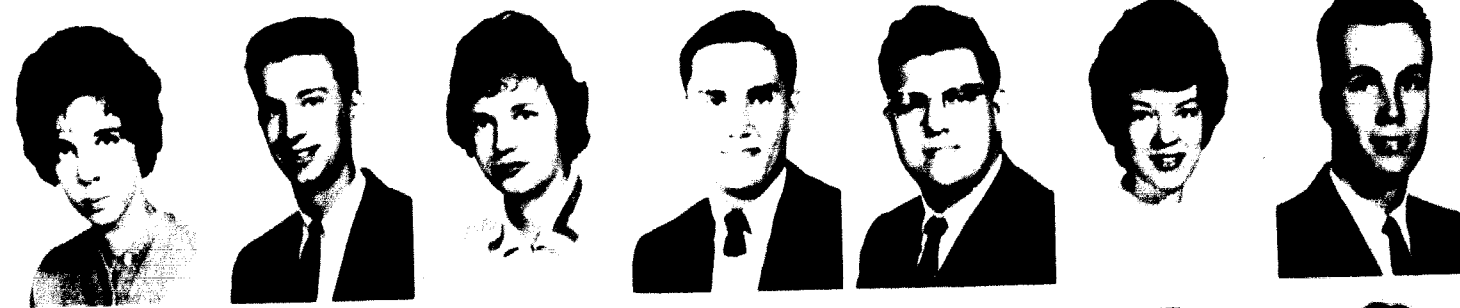

Charles Montague
Parkietz
Lucene Osborne
Belleville, Illinois
Terry Pratt
Quincy, Illinois
Suzie Rittenhouse
Bouling Green
Marcia Sandberg
Chanute, Kansas

Stanley Mosier
Independence
Dorell Parrish
Parkville
Myrna Pruitt
Independence
Jesse Roberts
Quincy, Illinois
Shaion Schoenborn
Liberty

Morris Mueller
Overland
John Patterson
Kansas City
Tom Price
Pleasant Hill
Margie Roberts
Kansas City
Blaine Schwarz
Forked River, New Jersey

Alan Nichols
Gallatin
Marlynn Peters
Liberty
John Pugh
Liberty
Stuart Robertson
Kansas City
Raymond Scoville
Overland Park, Kansas

George Nicolson
Alton, Illinois
Steve Phlips
Independence
Pete Raine
Middleton, Ohio
Charles Rogers
Harrisonville
Mike Scrogin
Independence

Carla Norwich
St. Louis
James Pierce
Liberty
Robert Reutter
Seaside Heights, New Jersey
Luwana Russell
Kansas City
Beth Scrogin
Independence

James Olson
Kirkswood
Allen Paper
Liberty
Gene Rimmer
Richmond
Bob Samuel
Kansas City
Carol Sellers
Kansas City

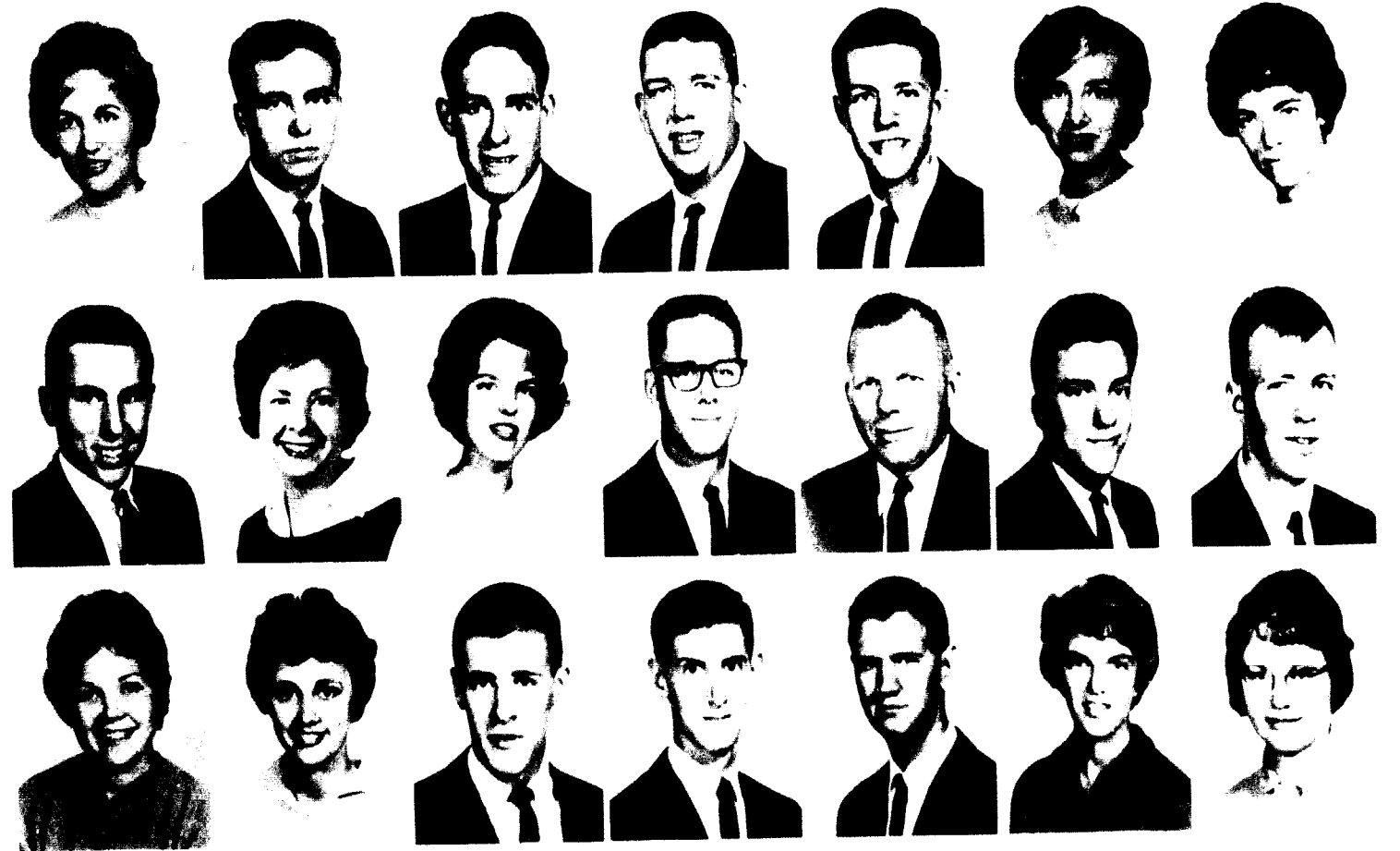

Paula Shaffer
Kansas City
James Simmons
Colleyville, Kansas
Sue Spotswood
Ferguson

Steve Sharp
Excelsior Springs
Sharon Slater
Liberty
Mary Sprangle
Clark, Georgia, Minnesota

Tom Sharp
Monte Vista, Colorado
Janet Smith
Jettess, Kansas
William Stinson
Kansas City

James Sheets
Independence
John Smith
Blue Springs
Robert Sullivan
Kansas City

William Shepard
Boonville
U. G. Smith
Liberty
Joe Sullivan
Piedmont

Texie Short
Liberty
Wayne Smith
Kansas City
Sandy Sunder
Kirkswood

Clare Stennop
St. Louis
Larry Speil
Kansas City
Maryruth Swaney
Windsor, Colorado



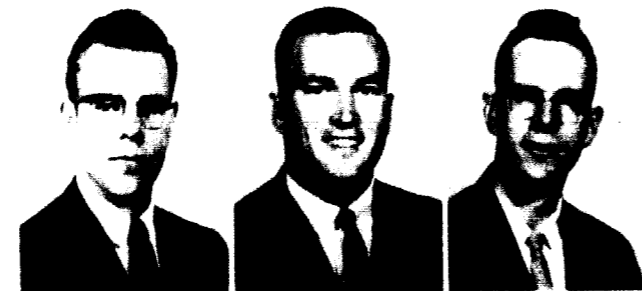

Kenneth Swearingen
Kewanee, Illinois
Dev Thompson
Bowling Green
Jane Tischinski
Kansas City
Leslie Turner
Independence
Paul Voris
Cameron

Noima Taggart
Lathrop
Gordon Thompson
Bonnets Mill
Dee Turner
St. Joseph
Tom Ungert
Denver, Colorado
Elva Waincott
Polk

Fred Tebbenkamp
Knob Noster
Flennard Thorpe
Oxeland
Don Turner
Kansas City
Merwin Vanluyk
Liberty
William Waitman
Independence

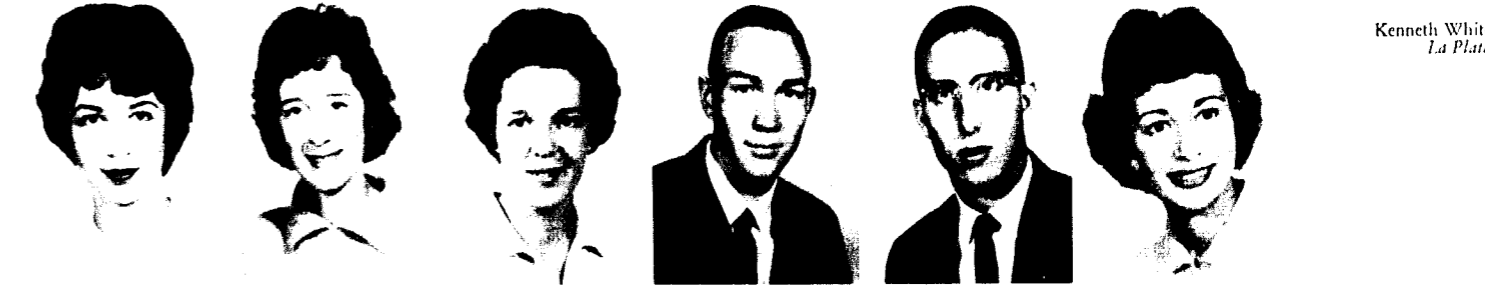
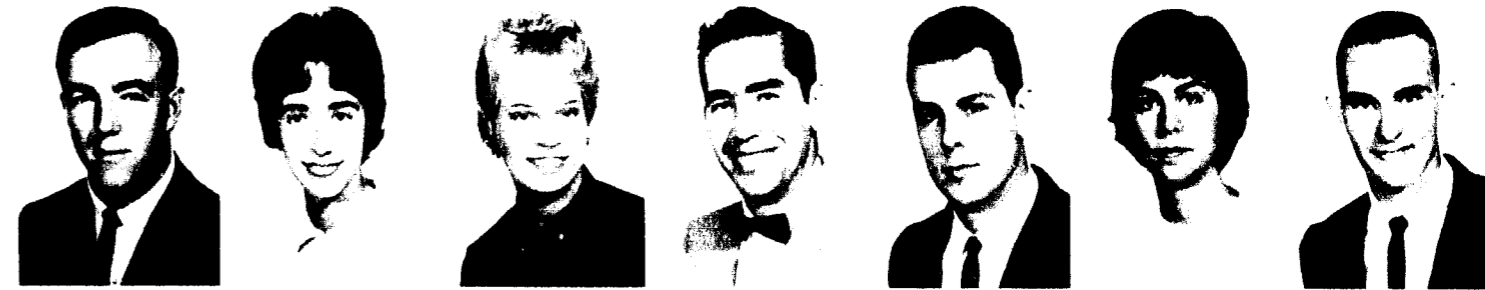

Thomas Weakley
Sugar Creek
Sue Ellen Williams
Dexter

Pat Webb
Kansas City
Susan Williams
Mt. Vernon

Betsy Weeks
Kansas City
Jan Winter
Kansas City

Earl Wendel
Kansas City
Richard Wood
E. Peoria, Illinois

Andrew Westermeyer
St. Louis
William Wright
Platte City

Carole White
Webster Groves
Carol Zackula
Independence

Kenneth White
La Plata

shutter-shy freshmen

Aretta Barnhart, Kansas City

Mary Cleveland, Liberty

Glen Doran, Brentwood

Lester Fisher, Jefferson

Rickey Gaxton, Independence

Peggy Indorf, Kansas City

Leonard Lee, N. Kansas City

Allen McDonald, Belton

Terry Scarborough, Liberty

William Snyder, Paucet City, Nebraska

Richard Staton, Chillicothe

Charles Swetnam, Excelsior Springs

Indi Thursby, Kirkwood

Emory Triplett, Kansas City

Lucille Ward, Kansas City



Row One: Bill Boatman, Ken Milstead, Dick Ritter, Richard Pitman. *Row Two:* Jim Harper, Eric J. Brown, Gene McMahon, Robert H. Jones, Duane T. Phillips, D. Vance Baugher. *Row Three:* Yasuo Tahara, Mike Ferguson, George Kapke, Clifford Tuttle.

second semester students

*student
directory
and
advertisements*

index

organizations

A Cappella 113
 Aeons 117
 Alpha Delta Pi 74, 75
 Alpha Gamma Delta 78, 79
 Alpha Lambda Delta 106
 Alpha Phi Omega 100
 American Chemical Society 104
 Band 111
 Beta Beta Beta 101
 Beta Sigma Omicron 92, 93
 Big Sister Council 109
 Baptist Student Movement 41
 Baptist Student Union 42
 Baptist Student Union Choir 41
 Chapel Choir 112
 Cheerleaders 71
 Delta Zeta 96, 97
 Epsilon Omega Pi 43
 Gamma Beta Nu 43
 House Councils 102
 Interfraternity Council 91
 "J" Club 70
 Junior Panhellenic 90
 Kappa Alpha 76, 77
 Kappa Mu Epsilon 105
 Lambda Chi Alpha 80, 81
 Ministerial Association 44
 Nu Zeta Sigma 107
 Panacis 117
 Panhellenic Council 90
 Pep Band 71
 Phi Alpha Theta 103
 Phi Gamma Delta 84, 85
 Phi Mu Alpha 110
 Phi Sigma Iota 105
 Physical Education Majors Club 69
 Pi Gamma Mu 103
 Pi Kappa Delta 108
 Political Science Club 104
 Psychology Club 101
 Sigma Alpha Iota 110
 Sigma Nu 88, 89
 Sigma Pi Sigma 107
 Sigma Tau Delta 101
 Student Senate 96, 97
 Student Staff 114
 Tatler Staff 115
 Union Board 98
 "Who's Who" 118
 William Jewell Players 116
 Women's Recreation Association 69
 Young Women's Auxiliary 45

faculty and administration

Adams, Dr. Howard 126
 Adams, William W. 104, 133
 Alley, Dr. Robert S. 136
 Bands, Ruth 126
 Bates, Catherine 90, 124
 Boling, Donald D. 133
 Bowles, Dr. Richard 126
 Bowman, Dr. Georgia B. 108, 129
 Bray, Rev. Tom 38, 42, 126
 Bridges, Delpha 128
 Bruner, Wilbur J. 104, 132

Carlin, Opal 126
 Chiles, Lutie 130
 Clapp, Dr. Joseph C. 123
 Coffman, A. W. 126
 Cozad, Myra 129
 Cuthbertson, Dr. Wm. 98, 133
 Damer, Eleanor J. 104, 132
 Davidson, Ella 130
 Davis, Mary M. 128
 Dunham, Dean 101, 129
 Edson, Dr. Frank G. 105, 135
 Flook, Frederick E. 63, 66, 131
 Forbis, Wesley L. 134
 Fox, Donna 130
 Freeman, Doris 128
 Gairrett, Deola 126
 Gier, Dr. Leland J. 100, 135
 Gourley, Darrel W. 49, 64, 131
 Harriman, Richard L. 129
 Hayden, Stanley L. 126
 Hendren, Dr. Glenn W. 127
 Hilton, Dr. Wallace A. 105, 107, 137
 Holzapfel, E. W. 124
 Hughes, Dola 128
 Hunt, W. Murray 136
 Huselton, Dr. Joseph 105, 107, 135
 Isley, Thurston F. 130
 Johansen, Wm. R. 134
 Johnson, J. Eldon 126
 Jones, L. O. 105, 137
 Jones, Minery L. 123
 Keeling, Russell M. 108, 129
 Kinman, Mary 62, 131
 Knight, Wilma 127
 Knox, Judith L. 130
 LaFrenz, D. V. 105, 107, 137
 Lakin, Edward 111, 134
 Leatherman, Billie 127
 Lincoln, Nellie 128
 Lovan, Lydia 106, 110, 134
 Lozier, Mabel 127
 McCarty, Dr. Paul T. 104, 132
 McDaniel, Ruth 104, 132
 McKinney, Robert L. 101, 130
 Megown, Kaye 69, 131
 Millsom, Letha 110, 134
 Mombert, Dr. Harold L. 100, 135
 Moore, Dr. David O. 68, 136
 Moore, Dr. H. Guy 18, 68, 122
 Moore, Woodrow H. 127
 Nav, Dean 127
 Nelson, James A. 49, 55, 68, 131
 Newton, Charles F. 100, 135
 Newman, Dr. Barclay 136

Patterson, Dr. Norris A. 49, 131
 Perrine, Hansel L. 127
 Petty, Opal 128
 Phillips, O. C. 132
 Philpot, John L. 107, 137
 Pond, John A. 123
 Prince, Ruth 128
 Pugh, Dr. U. R. 103, 133
 Rice, Virginia D. 116, 129
 Riemer, L. R. 134
 Rotsch, Phillip 132
 Slagle, Gloria 134
 Spidel, Wm. A. 129
 Swearingen, T. Rodney 98, 127
 Talbot, Ina 128
 Taylor, Dr. Garland F. 124
 Thoman, Darrel R. 105, 137
 Thomas, Olive 100, 135
 Thomson, Dr. Bruce R. 98, 103, 136
 Trotter, Dr. Robert S. 41, 127, 136
 Truex, Dr. Everett P. 133
 Vaughn, Robert 127
 Watkins, Dr. Kermit 133

Whaley, Earl R. 136
 Whiteford, Lela 128
 Wickle, Dr. Robert F. 130
 Wilson, Dr. Herman P. 101, 107, 129

student directory

A

Abington, Richard W. 170
 Abraham, Carole L. 106, 178
 Ackerson, Diana 86, 90, 112, 178
 Adams, Arvil V. 42, 80, 170
 Adams, John W. 112, 115, 162
 Adams, Paul M. 104, 178
 Adkins, Linda M. 86, 90, 162
 Admire, Annette 74, 75, 162
 Ahern, Gary 113, 178
 Alcorn, Ronald 170
 Alexander, Larry 105, 107, 162
 Alexander, Linda 78, 79, 109, 170
 Alexander, Mary 86, 170
 Allen, Larry E. 100, 140
 Anderson, Donald E. 97, 178
 Anderson, Eugene F.
 Anderson, Harriet A. 101, 112, 170
 Armstrong, Maxine E. 43, 45, 86, 87, 90, 100, 106, 140
 Armstrong, Robert L. 170
 Arnold, Judith R. 74, 109, 170
 Assal, Nabih R. 38, 96, 105, 118, 140
 Atkins, Carolyn M. 43, 103, 140
 Atkinson, Marilyn R. 162
 Austin, Danna E. 178
 Austin, Judith V. 82, 112, 178
 Avery, Kenneth T. 178
 Ayer, Malcolm L. 178
 Ayres, LeRoy E. 170

B

Badley, Eddie C.
 Bailey, James R. 41, 110, 111, 113, 170
 Baird, Glenn D. 162
 Baker, Linda J. 43, 170
 Baker, Raymond F. 100, 141
 Baker, Robert H. 178
 Ballard, Judith A. 45, 82, 104, 106, 170
 Barnhart, Aretta J.
 Barnhart, John C. 50, 62, 70, 76, 77, 96, 162
 Barr, Robert E. 44, 100, 108, 170
 Barton, Judith K. 109, 110, 111, 112, 170
 Bascomb, Stuart L. 76, 77, 141
 Basye, Mary Jo 82, 141
 Bates, Jon R. 66, 76, 178
 Batz, Robert L. 112, 141
 Baugher, D. Vance 188
 Baum, Mary Ann 82, 116, 178
 Bauman, David R. 84, 178
 Bauman, Henry C. 70, 76, 141
 Bayer, Sue J. 82, 170
 Bayse, Donna L. 162
 Beam, John L. 84, 105, 178
 Beery, Ronilue 71, 82, 90, 118, 141
 Beissenherz, Nan G. 78, 170
 Bell, Don R. 80, 104, 110, 170
 Bell, Gordon C. 88, 112, 170
 Bellington, Judy D. 38, 45, 82, 99, 114, 162
 Bendure, Bonnie J.
 Bennett, Lois I. 112, 178
 Bennett, Ruth A. 112, 171

C

Benson, Jon A. 178
 Berg, Sherry D. 78, 109, 171
 Berry, Kaye L. 178
 Binkley, William L. 178
 Birt, Maurice 66
 Bishop, Barbara A. 54, 74, 101, 141
 Biswell, Jane Y. 78, 96, 162
 Bittiker, Max V. 171
 Black, William 84, 100, 103, 141
 Blair, Marion 50, 104, 171
 Blair, Michael D. 76, 179
 Blake, William L. 171
 Blalock, Nat 76, 179
 Bloxham, Gail E. 42, 74, 112, 179
 Boardman, Samuel J. 110, 112, 171
 Boatman, Billy J. 188
 Bodenhausen, Carolyn C. 45, 106, 112, 179
 Bolander, Franklin D. 44, 142
 Bolenbaugh, George E. 76, 179
 Bonner, Thomas H. 44, 142
 Botts, Thomas F.
 Bowen, Kathy 112, 179
 Bowman, Mary Alice 78, 113, 162
 Boxey, Beverly A. 78, 111, 162
 Boyd, Douglas E. 179
 Boyd, Herbert E. 76, 142
 Boyd, Roger Q. 41, 42, 44, 112, 179
 Boyer, Alan L. 107, 179
 Boyer, Dennis L. 63, 179
 Bradley, Gary C. 38, 41, 42, 44, 162
 Bradshaw, Lois E. 86, 87, 96, 104, 171
 Bratcher, Ray L. 105, 142
 Braun, William E.
 Bray, John R.
 Bretches, Donald D. 80, 105, 171
 Brewer, Maile J. 74, 108, 110, 111, 171
 Brigham, Dorothy R. 78, 179
 Brigham, Gary G. 35, 70, 162
 Brinkmeier, W. Paul 80, 179
 Brockman, Carl L. 142
 Brooks, Marjorie C.
 Brower, Watson C. 68
 Brown, Carla R. 179
 Brown, Evelyn H. 41, 42, 43, 69, 109, 112, 162
 Brown, Gary J. 76, 105, 142
 Brown, Jerry L. 188
 Brown, Nancy F. 38, 41, 43, 112, 171
 Brown, Patricia R. 74, 179
 Brown, Priscilla Y. 86, 171
 Brown, Richard C. 31, 35, 84, 100, 142
 Brown, Ronald R. 76, 179
 Brown, Stanley R. 76, 107, 162
 Brown, Thomas W.
 Brunnett, Nancy A. 78, 162
 Bruning, Gordon R. 104
 Brunner, Karen K. 82, 83, 90, 101, 115, 118, 142
 Bryan, Winnie J.
 Bryant, Bobby J. 179
 Bryant, Patricia A. 86, 103, 104, 162
 Buckler, Richard N. 179
 Bull, Ruth Ann 110, 113, 143
 Bullock, Charles S. 88, 89, 91, 92, 103, 104, 107, 108, 163
 Bullock, Roger P. 66, 179
 Bulow, JoAnn 78, 98, 99, 103, 105, 106, 109, 114, 163
 Bumgarner, Jack E. 50, 66, 179
 Burger, Irma I. 41, 42, 45, 110, 113, 163
 Burgess, Betty 74, 96, 103, 104, 109, 162, 163
 Burhans, Kenneth L. 163
 Burk, Susan F. 45, 179
 Burke, Anita A. 78, 104, 106, 143
 Burke, Donald D. 61, 64, 70
 Burke, John D. 105
 Burnham, James F. 163
 Burnham, Janeen R. 43, 163
 Burson De Ann 41, 45, 163
 Buschmann, Clem 50, 64, 65, 70, 88, 96, 163

D

Calver, Linda D.
 Calvin, Mary Sue 38, 41, 42, 45, 102, 109, 143
 Calvin, Wilmer K.
 Campbell, Chip 64
 Campbell, Joe E. 163
 Campbell, Kenneth W. 179
 Campbell, Richard F. 179
 Campbell, Wayne
 Capps, Herbert L.
 Carder, John H. 143
 Carlson, Claudia S. 86, 87, 112, 171
 Carmichael, Jane C. 86, 111, 112, 171
 Carter, Bonnie L. 45, 112, 179
 Carter, Edward L. 107, 112, 163
 Carter, Mary Kay 69, 78, 163
 Case, Charles C. 50, 64, 70, 171
 Cash, Charles B. 163
 Castelluccio, Paula J.
 Cave, Robert C. 76, 171
 Cave, William E.
 Chace, Ernest S. 44, 179
 Chatten, Roger G. 179
 Chavez, John M. 64
 Chenoweth, Gary L. 179
 Chesser, Gary L. 171
 Chew, Harvey L. 179
 Chranc, Frank 171
 Clapp, Carol 78, 179
 Clark, Loretta A. 41, 43, 45, 112, 163
 Clark, Rick A. 68, 107
 Clark, Steven L. 70, 105, 107, 143
 Clarke, Walter S. 100
 Clawson, Seita S. 82, 111, 112, 171
 Cleveland, May A. 106
 Clifton, Thomas E. 163
 Clippard, William A. 88, 107, 171
 Clizbe, John A. 35, 80, 81, 91, 96, 101, 108, 162, 163
 Cobb, Dwight D. 143
 Cobb, Marcia L. 179
 Cole, George M. 50, 70, 76, 77, 143
 Coleman, Earl T. 76, 170, 171
 Collier, Larry D. 171
 Collier, Ronald L. 61, 64, 70, 101, 163
 Compton, Gerald G. 55, 56, 58, 66, 84, 171
 Compton, Mike H.
 Cook, Donald H. 179
 Cook, Linda J. 74, 111, 112, 179
 Cooper, Larry R. 179
 Cooper, Richard L. 76, 179
 Cope, James C. 31, 116, 179
 Cordell, Richard L. 64, 80, 171
 Cordes, Bill H. 41, 112, 179
 Cormack, Keith D. 71, 110, 113, 163
 Corvin, Betty J.
 Cossman, Robert L. 105, 171
 Cotton, Donald R. 100, 171
 Courtney, Luann 82, 83, 109, 110, 115, 163
 Cowan, Joyce A. 43, 163
 Crain, Nancy G. 82, 106, 143
 Crenshaw, Paul B.
 Crews, Curtis T. 64, 70
 Critchfield, Clint E. 80, 163
 Croncy, Joseph E. 143
 Cross, Carl D. 180
 Crouch, Mark E. 113, 163
 Crozier, Rogo T. 71, 111, 112, 180
 Crutchfield, Jane A. 42, 45, 74, 112, 180
 Cummings, Nancy E. 71, 74, 109, 116, 163
 Cunningham, Robert M. 105, 107, 144
 Cunningham, Elton 171
 Cunningham, Ferguson T. 63, 163
 Current, Karen S. 82, 110, 113, 118, 144
 Current, Bill P. 107
 Current, JoAnn 100, 144

D

Dalton, Norman L. 44, 80, 81, 101, 110, 163
 Dameron, Delia L. 42, 45, 82, 109, 112, 163
 Dameron, John L.

Daniel, Jack L. 44, 71, 107, 111, 180
 Davidson, Marilyn M.
 Davis, Dale B. 180
 Davis, James A. 64, 104, 171
 Davis, Joyce N. 103, 144
 Davison, Carolyn D. 20, 24, 27, 74, 96, 109, 112, 170, 171
 Dawson, Berkley W. 84, 115, 180
 DeJarnatt, Janet H.
 Dearing, Robert E. 180
 Demark, Janet E. 78, 90, 106, 180
 Demark, JoAnn M. 78, 79, 97, 104, 106, 115, 163
 Dickey, Chester W. 76, 180
 Dickey, Kenneth R.
 Dinkins, Richard S. 76, 108, 111, 180
 Dixon, Keith M. 96, 105, 107, 144
 Dixon, Robert T. 71, 105, 107, 110, 163
 Dobler, Nancy S. 43, 102, 109, 163
 Doran, Glen J.
 Dowd, John B. 80, 163
 Dowd, Michael 180
 Doyle, Perry A. 76, 107, 144
 Drescher, Sandra S. 45, 74, 180
 Drew, Homer W. 55, 58, 76, 180
 Driggers, Larry D.
 Dudley, Connie L. 144
 Dudley, James J. 38, 55, 59, 145
 Dueringer, Mary A. 82, 180
 Dunavant, Louis T. 180
 Duncan, Martha A. 41, 163
 Duncan, William F. 84, 110, 171
 Dyblie, John A. 88, 104, 171
 Dyer, Donald R. 171
 Dyke, Joe L.
 Dymond, Jack M. 62, 69, 163
 Dymond, Julie A. 104, 145

E

Eagle, Thomas C. 98, 107, 116, 145
 Ebersole, Robert A. 171
 Edmundson, Jasper N. 55, 58, 88, 96, 104, 162, 163
 Ehrhardt, Larry G. 66, 84, 171
 Ehsam, Linda S. 20, 22, 74, 101, 108, 109, 117, 118, 145
 Elledge, Bill N. 20, 22, 76, 77, 163
 Ellis, Anne C. 74, 164
 Endicott, George N. 171
 Epping, Gary M. 84, 180
 Epp, Laura J. 74, 112, 171
 Estep, David B. 105, 107, 164
 Evans, James E. 145
 Everett, Susan A. 31, 111, 116, 180
 Eversole, Bob 66
 Ewing, Theodore M. 80, 180

F

Farmer, Lucinda A. 105, 164
 Farnsworth, Orbie G. 105, 145
 Farris, David L. 38, 41, 110, 113, 164
 Farris, Jeanne O. 41, 45, 164
 Ferguson, Kenneth M. 104, 188
 Fields, Margaret A. 71, 74, 90, 164
 Fisher, Fred P. 59, 71
 Fisher, Lester B. 60
 Fisher, Lowell R. 50
 Flaney, Michael L. 44, 180
 Flassing, Donald R. 76, 107, 172
 Flayhart, Margaret J.
 Floyd, Betty J. 78, 145
 Folkert, Joseph E. 71, 80, 110, 111, 172
 Fore, Jackie D. 66, 69, 70, 84, 145
 Francis, Mary Beth 38, 45, 82, 109, 110, 172
 Franck, George E. 44, 108, 146
 Freyde, Charles L.
 Fuller, Donald R. 164
 Fultz, Marvin C. 70, 100, 164

G

Gaba, Gloria J. 74, 75, 90, 96, 146
 Gaines, John H. 180
 Garrett, Carl W. 41, 63, 180
 George, Richard L. 172
 Gibson, Gary W. 50, 70, 146
 Gilbert, Susan K. 78, 102, 109, 164
 Gillespie, Clifford M. 63, 172
 Gissendanner, Marcia M. 78, 172
 Glaesman, Paul 103, 146
 Gonzalez, Paul E. 44, 146
 Goodson, Grace 31, 38, 78, 98, 99, 109, 116, 146
 Goodson, Elizabeth A. 116, 172
 Gore, Bill D. 164
 Goss, Beverly A. 41, 43, 45, 109, 112, 146
 Gower, David 76, 101, 108, 180
 Grant, Michael H. 76, 172
 Graves, Elizabeth S. 97, 180
 Green, Jerry M. 50, 70
 Gregg, Larry J. 172
 Gregory, Bob S. 180
 Grime, William E. 100, 110
 Grist, Eileen F. 69, 180
 Grosse, Karin L. 22, 78, 146
 Groves, Richard P. 28, 41, 42, 76, 98, 107, 164
 Guyton, Rickey G. 66, 180

H

Hackworth, Francis D. 180
 Hader, Vicki L. 74, 172
 Hagemaster, Fredrick M. 172
 Haggard, Ronald L. 49, 64, 65, 70
 Hafferty, Jon C. 84, 85, 147
 Hall, Beverly A. 110, 172
 Hall, Judith A. 78, 111, 172
 Hall, Richard M. 80
 Hall, Roger B. 164
 Ham, Donald L. 38, 96, 172
 Hamilton, Ronald D. 64, 65, 70, 84, 147
 Hammon, John W. 55, 59, 70, 80, 104, 118, 147
 Hammond, Thomas S. 107, 180
 Hanks, Linda L. 20, 25, 26, 32, 36, 82, 109, 110, 164
 Hanson, James R.
 Harding, Frank B. 84, 180
 Harlan, Kathleen R. 74, 97, 112, 180
 Harmon, Carole A. 33, 37
 Harmon, James D. 61, 70, 172
 Harmon, Keith D. 84, 98, 116, 164
 Harner, Dean F. 44, 180
 Harner, Shirley K. 43, 180
 Harnett, Joseph
 Harper, James J. 188
 Harrell, Lloyd V. 108, 180
 Harris, Eleanor J. 164
 Harris, Frankie D. 112, 180
 Harris, Linda B. 31, 116
 Harris, William A. 147
 Hatcher, Robert R. 61, 64, 70, 172
 Hawkins, Harold R.
 Hay, Paul D. 180
 Hayes, Jon R. 181
 Haynes, Solon E.
 Heizer, Rae A. 31, 78, 97, 116, 181
 Hefner, Stephen F. 44, 80, 172
 Heide, Wayne A. 181
 Heiss, Sharon L. 181
 Heller, Judith M. 86, 172
 Helm, Henry E. 42, 76, 111, 112, 181
 Helm, Susan F. 181
 Henderson, Clarence L. 111, 172
 Henderson, Harold L.
 Henderson, John R. 76, 77, 103, 147
 Henderson, Lois J. 164
 Henderson, Ronald G.
 Henderson, Ruth A. 181
 Hendricker, Hazel A. 42, 43, 164
 Henry, Jon W. 107, 181

Hensley, Charles L.
 Hensley, Richard E. 62, 147
 Hernandez, Roderick A. 147
 Hershe, Carol L. 105, 107, 147
 Herz, Richard J. 172
 Hestand, Judith A. 181
 Hester, Linda T. 172
 Hibbert, Robert W. 181
 Hill, Jacqueline J. 69, 78, 99, 109, 172
 Hintz, Judith L. 181
 Hirano, Isaac T. 100, 148
 Hirni, Selden B. 84, 103, 148
 Hogue, Louis L. 44, 181
 Holland, James E. 44, 148
 Holmes, William W. 181
 Hoppe, Susan E. 82, 96, 170, 172
 Horner, Jonnie M. 164
 Hoss, Diane M. 74, 172
 Houston, John H. 181
 Howe, Bonnie L. 112, 172
 Howell, Martha J. 112, 181
 Hubble, Frederick P.
 Hudgins, Carl W. 76, 182
 Hudson, Robert L. 172
 Huff, Mary C. 86, 105, 164
 Huffman, Sharon J. 31, 78, 109, 111, 172
 Hufft, Amy C. 74, 182
 Hughes, Charles S. 41, 42, 44, 182
 Hughes, Phillip G. 182
 Hunker, William D. 42, 112, 182
 Hurlburt, Marjorie L.
 Hutcheson, Sue Ann 86, 148

I

Ibach, David W. 66, 104, 182
 Ibach, James M. 164
 Indorf, Peggy S. 42
 Islev, Diana S. 32, 74, 172

J

Jackson, Carol A. 74, 172
 Jackson, Martha A. 38, 86, 87, 98, 106, 115, 172
 Jackson, Nancy E. 42, 112, 182
 James, Alene K. 74, 172
 James, Barbara
 James, Louis J. 70, 103, 148
 James, Susan E. 78, 112, 172
 Jensen, David R. 76, 108, 172
 Jeter, Dianne C. 41, 45, 82, 102, 182
 Jeter, Mark T. 70, 88, 172
 Jewell, John P. 44, 172
 Johnson, Barbara J. 182
 Johnson, Charles L. 64, 66
 Johnson, Charles W. 55, 60, 70, 84, 173
 Johnson, Edward J. 84, 164
 Johnson, Gerald E. 44, 111, 112
 Johnson, Gerald W. 107, 182
 Johnson, Glenn H. 44, 164, 182
 Johnson, Joe 38
 Johnson, Joyce L. 164
 Johnston, Addison D. 80, 81, 148
 Johnston, Grant L. 80, 173
 Jolly, James L. 112, 173
 Jones, David E. 98, 112, 148
 Jones, Diana D. 148
 Jones, Jerald E. 182
 Jones, Jerry R. 80, 84, 99, 164
 Jones, Lawrence E.
 Jones, Robert H. 188
 Jurco, John P. 61, 70, 84, 164

K

Kaiser, Donald R. 164
 Kaiser, Gary DeWayne

Kanning, Larry G. 182
 Kapke, George E. 188
 Karaff, David J. 66, 69, 70, 88, 173
 Karlberg, James E. 63, 182
 Kaulen, Thomas L. 182
 Keatley, Alice J. 82, 112, 183
 Keller, Mary F. 82, 83, 99, 105, 149
 Kelly, Jack L.
 Kenney, Marsha L. 86, 173
 Kenslow, Marie M. 106, 173
 Kerr, Gary L. 66
 Kilker, Sandra S. 69, 82, 99, 106, 109, 173
 King, Patricia S. 74, 75, 149
 Kingsley, John R. 100, 149
 Kirk, Larry L. 76, 96, 105, 173
 Kleinbeck, Dorothy M.
 Klenk, Susan A. 78, 149
 Klickman, John M. 62, 104, 173
 Kluge, Margaret O. 78, 106, 183
 Knauss, David R. 173
 Knight, Richard K. 164
 Knight, Sue R. 103, 149
 Koll, William C. 68, 70
 Koller, Karen B. 82, 112, 183
 Kost, Robert E.
 Kothe, William L. 84, 105, 149
 Kuehn, Cassie L. 149
 Kuhlman, Eva L. 86, 106, 109, 173
 Kuntzman, Paul R. 41, 44, 63, 80, 183

L

Laird, Carlton C. 66, 183
 Lake, James S. 76, 112, 183
 Lakin, Paul G. 71, 76, 111, 173
 Lambert, Daniel M. 70, 88, 89, 91, 101, 117, 118, 149
 Lambert, Dennis E. 38, 88, 89, 117, 118, 119, 150
 Lambertson, Giles P. 113, 183
 Landis, John C. 84, 103, 104, 108, 114, 116, 118, 150
 Lappin, Joseph E.
 LaRue, Jack K. 44, 164
 Laughlin, Elizabeth A. 41, 42, 43, 45, 111, 112, 183
 Laursen, Diana
 Laycock, Anna E. 41, 82, 106, 183
 Layton, Judith 41, 112, 183
 Leatherwood, Gary R.
 Lee, Leonard R.
 Leeman, Susan E. 183
 Lemmon, Laura J. 82, 109, 112, 164
 Lenn, Donna S. 38, 74, 164
 Leslie, Judith A. 33, 35, 37, 42, 45, 86, 173
 Lewis, Arthur R. 76, 173
 Lewis, Geraldine S. 183
 Lewis, Larry D. 41, 113, 164
 Lewis, Robert D. 173
 Lindemood, Michael 50, 84, 164
 Lindsey, Merrill J. 50, 70
 Link, Virginia D.
 Link, William C. 183
 Littrell, Izland E. 76, 183
 Livingston, Ernest R. 183
 Lloyd, William A. 107, 164
 Lochridge, Helen I. 43, 173
 Lockwood, Hanna B. 78, 111, 183
 Logan, Cecil T. 66, 173
 Logan, Vicki L. 45, 82, 164
 Logsdon, Jean A. 86, 105, 183
 Long, Lewis R. 31, 71, 76, 110, 111, 164
 Long, William E. 107, 110, 150
 Longenecker, Dixie L. 41, 42, 45, 173
 Loop, Carol A. 45, 173
 Lotz, Glen R. 44
 Lotz, Jeanine M. 43
 Lovan, Rebecca M. 20, 27, 82, 110, 113, 150
 Lowe, Marcia J. 41, 78, 90, 183

Lowrance, Gayford R. 44, 150
 Ludlow, Alfred D. 96, 104, 105, 178, 183
 Ludlow, Jane L. 74, 150

M

McBeth, Gerald D. 70, 150
 McCann, Merton J. 76, 183
 McCanna, Henry A. 76, 112, 183
 McCarroll, Carroll C. 44, 173
 McCaughey, Sharon L. 74, 183
 McClelland, Gus 104, 173
 McComb, Stephen R. 63
 McCormick, Margaret C. 110, 111, 112
 McCoy, Glen
 McCoy, Margaret V. 86, 97, 104, 165, 173
 McDaniel, Donna J. 111
 McDaniel, Linda S. 86, 150, 183
 McDonald, Alben C.
 McDonald, Glen T.
 McElwain, K. Julien 55, 59, 69, 70, 110, 111, 173
 McElwee, Carl D. 173
 McGarity, Noyce 38, 88, 89, 173
 McGraw, Marcia J. 75, 183
 McIntyre, Michael G. 50, 70, 88, 173
 McIntyre, Michael S. 165
 McKanna, Robert A. 38, 76, 99, 100, 107, 110, 112, 165
 McMahon, Gene A. 188
 McMillan, William D. 44, 165
 McNeill, Donald W. 44, 151
 McSparran, Craig W. 62, 70, 84, 165
 Macari, Carolyn E. 41, 43, 45, 173
 MacDonald, Margaret A. 75, 165
 Mack, James R. 44, 165
 Mackey, Robert W. 76, 151
 Maddox, Becky R. 114, 173
 Magee, Nancy M. 69, 75, 173
 Malom, Marianne M. 104, 106, 173
 Maloney, Marvin L. 44, 165
 Mann, Frances L. 82, 101, 102, 106, 114, 118, 165
 Mann, Robert J. 70, 76, 77, 91, 96, 98, 99, 103, 112, 151
 Mannheim, Max A. 78, 79, 114, 165
 Manning, Vincent M. 165
 Marcus, Daniel W. 51, 70, 88
 Marcus, Carol F. 151
 Marks, Michael D. 70, 76, 165
 Marshall, Gerry L. 44, 165
 Martin, Dean M. 41, 42, 80, 81, 107, 110, 165
 Martin, Jack K.
 Martin, James O. 111, 151
 Martin, Marilyn I. 173
 Martin, Terry D. 100, 101, 173
 Matthews, Larry E. 42, 44, 80, 96, 104, 110, 112, 173
 Mayer, Robert H. 50, 70, 104
 Mayfield, Cheryl A. 106, 183
 Mays, Patricia J. 183
 Megown, Larry W. 50, 70, 151
 Meinhardt, Kenneth L. 173
 Merk, Winnie J. 69, 82, 165
 Meyer, Sue A. 82, 90, 112, 183
 Michael, Elisabeth A. 31, 86, 111, 112, 183
 Miller, Judith L. 78, 79, 90, 117, 118, 119, 151
 Miller, Russell C. 183
 Millen, William E. 70, 114, 173
 Miller, Gary A. 76, 115, 151
 Miller, Ann C. 100, 152
 Miller, Mavis E. 102, 110, 111, 113, 166
 Miller, Ronnie G. 183
 Milligan, John H. 107, 183
 Milstead, Kenneth 188
 Mitchell, Dennis R. 183
 Mitchell, Glenn G.
 Moelling, Donna L. 86, 87, 106, 109, 115, 174
 Mohrman, Donna J. 183
 Moman, Carl C. 44, 110, 111, 113, 166

Moman, James D. 113, 183
 Montague, Charles K. 184
 Montague, Keith 66
 Montgomery, Richard L. 80, 166
 Moon, Glenn M. 34, 64, 70, 76, 110, 112, 166
 Moore, Anne E. 78, 90, 100, 152
 Moore, G. Robert 76, 77, 96, 97, 98, 103, 116, 118, 152
 Moore, Kyle D. 110, 113, 174
 Moore, Lucinda E. 174
 Moore, Mary M. 78, 101, 115, 152
 Morgan, Bruce W. 44, 80, 100, 152
 Morgan, John G. 80, 174
 Morgan, Thomas E. 174
 Morris, Cecil B. 80, 100, 110, 166
 Morris, Paula Y. 152
 Morris, William V.
 Morrow, Lorine H.
 Morton, Thelma E.
 Mosier, Stanley E. 184
 Moss, Joseph T. 107, 166
 Mueller, Morris W. 184
 Murphy, Mary L. 45, 110, 112, 113, 152
 Murphy, Robert E. 55, 60, 174
 Murray, Barbara A. 116, 152
 Myers, James L. 166

N

Nect, Janet S. 82, 83, 106, 108, 110, 117, 118, 153
 Neiger, Helen M. 38, 41, 42, 43, 45, 101, 112, 116, 166
 Nelson, George B.
 Nelson, James W. 42, 44, 107, 174
 Nelson, Kathryn A.
 Nelson, Richard C.
 Newell, Robert C. 66, 174
 Newell, Theodore C. 76, 77, 166
 Newland, Edmond N.
 Newman, Delores A. 41, 42, 106, 174
 Newman, Ronald C. 71, 111, 113, 166
 Nicholl, Margaret R. 75, 90, 174
 Nichols, Alan E. 184
 Nicholson, David R. 38, 42, 80, 166
 Nicolou, George E. 76, 184
 Nixon, Richard N. 51, 66, 70, 84, 85, 91, 105, 166
 Noah, Virgil C. 44, 153
 Norwich, Carla 75, 90, 105, 184

O

Oberkrom, William A. 76, 174
 O'Brien, Dennis M. 51, 174
 O'Bryan, E. Patricia 174
 Oestreich, Ivan H.
 Offutt, Bradley E. 44, 107, 108, 166
 O'Kane, Robert G. 44, 101, 174
 Olson, James R. 63, 184
 O'Neill, Peggy C. 41, 42, 106, 110, 111, 112, 174
 Orr, James M. 175
 Osborne, Lorene M. 43, 45, 112, 184
 Owen, Doris J. 41, 153

P

Paddock, Charles K. 77, 110, 166
 Paden, John R. 113, 166
 Page, Donald M.
 Page, Richard A. 110, 112, 167
 Pater, Nick L. 64, 175
 Parks, Jack 153
 Parks, Patricia A. 167
 Parmenter, Cynthia S. 45, 109, 112, 116, 175
 Parrish, Darrell E. 184
 Pate, James T.
 Patterson, John W. 51, 66, 184

Patterson, Kathryn M. 112, 113, 175
 Patterson, Leslie G. 111, 167
 Patterson, Patricia L. 75, 96, 167
 Paulsmeyer, David L. 77, 96, 103, 104, 108, 117, 118, 153
 Peach, Jarrell D. 70, 100, 153
 Peach, Shirley N. 100, 153
 Peacock, William E. 110, 111, 175
 Peck, James S. 110, 175
 Peonar, Robert R. 66
 Peoples, Wayne J. 107, 153
 Penton, Wilma B. 75, 96, 101, 103, 110, 113, 117, 154
 Perkins, Alice J. 43, 167
 Perkins, Francis A. 44, 101, 154
 Perlick, Susan R. 112, 175
 Peters, Marilyn M. 78, 184
 Peterson, Arnold A. 44, 175
 Phillips, Duane T. 188
 Phillips, Jack F. 44, 167
 Phipps, Stephen J. 80, 184
 Pierce, James K. 41, 77, 184
 Pilz, Charles H. 66, 70, 84, 108
 Piper, Allen L. 184
 Pitman, Richard 183
 Pitts, Robert E. 77, 105, 175
 Potter, Lois L. 38, 98
 Potts, Lyle L.
 Pratt, R. Jeanene 34, 41, 86, 101, 116, 118, 154
 Pratt, Kenneth T. 34, 68, 107, 184
 Prewitt, Wayne L. 44, 103, 154
 Prouty, Myra J. 184
 Prynor, Thomas J. 77, 184
 Pugh, John M. 80, 184
 Purdue, Darrell J. 77, 175

Q

Quick, Raymond E. 80

R

Ragland, Kathryn M. 43, 154
 Raine, Peter M. 62, 77, 184
 Ramey, Gary R. 44
 Rankin, Daniel A. 105, 107, 154
 Raymond, Harvey E. 175
 Reineke, David E. 63, 64, 84, 175
 Renfer, Nancy G. 45, 82, 83, 98, 99, 117, 118, 154
 Renfro, Jacqueline W.
 Renner, Katherine A. 82, 102, 109, 175
 Replogle, Gary L. 112, 175
 Reutter, Robert G. 62, 66, 184
 Reynolds, Margaret S. 110, 111, 112, 175
 Richard, Charles A. 31, 70, 153
 Richards, Ellen J.
 Richards, Helen I. 167
 Richards, Mary E. 155
 Richardson, Betty J. 75, 155
 Richardson, Randolph W. 68, 77, 167
 Richeson, David P. 84, 175
 Riffe, William W. 84, 175
 Rigdon, Ronald M.
 Rimmer, Gene A. 115, 184
 Rinchart, Richard G. 51, 155
 Rinklin, Russell 69, 70, 175
 Rinks, Bernard
 Ritchey, Carl R. 52, 70, 175
 Ritchie, Ray 68
 Rittenhouse, Virginia S. 41, 184
 Ritter, Richard D. 188
 Roberts, Jesse D. 80, 184
 Roberts, Margie J. 184
 Robertson, Stuart J. 184
 Robinson, Darlene F.
 Rodewald, Jim M. 42, 84, 98, 107, 115, 167
 Rogers, Charles A. 41, 105, 184
 Rogers, Charles F. 155

Rogers, Kara J. 75, 108, 116, 167
 Rogers, Robert E. 66,70,84,155
 Roll, Sharon L. 82, 83, 155
 Romines, Kenneth M. 77, 167
 Rooks, Charles W. 44, 175
 Roth, Jerry W. 167
 Rusk, Clare N. 86, 109, 110, 175
 Russell, Luwana L. 184
 Russell, Volante H. 155

S

Samuel, Robert T. 31, 77, 108, 184
 Sandberg, Marcia E. 43, 184
 Sanford, Denny N. 80, 104, 167
 Sappington, Mary R. 42, 45, 86, 102, 110, 175
 Sauer, Nada I. 100, 167
 Scarborough, Terrell J. 78
 Schacklin, Patricia G. 38,82,96,162,167
 Schaefer, Rae E. 38,78,90,109,175
 Schneider, Clarence, W. 52, 63, 70, 77, 156
 Schneider, Gary G. 84, 111, 156
 Schnell, Julie A. 78, 167
 Schoenborn, Sharon A. 112, 184
 Schooler, DeMaris A. 78, 167
 Schreiber, Steve M. 175
 Schriber, Edward C. 52,64
 Schrimpscher, Edith F.
 Schuetz, Cynthia W.
 Schwarz, Blaine J. 184
 Scott, Frances D. 110, 167
 Scott, Larry P. 69, 167
 Scott, Terry E. 55, 59, 70, 84, 167
 Scotten, Sandy K. 167
 Scoville, Raymond M. 184
 Scrogin, Charles M. 52,64,96,107,178,184
 Scrogin, Georgia B. 90, 184
 Scudder, Kay B. 75, 102, 104, 109, 167
 Sears, Susan 69, 71, 78, 99, 109, 175
 Selby, Kenneth R. 100, 167
 Sellers, Carol D. 75, 184
 Sencker, Donald L. 100, 167
 Shaffer, Paula K. 185
 Shapiro, Edward S. 84, 101, 103, 167
 Shara, Robert L. 77, 167
 Sharp, Janice A. 43, 167
 Sharp, John R. 77, 98, 99, 105, 117, 118, 156
 Sharp, Mary M. 41, 82, 106, 110, 111, 112, 175
 Sharp, Stephen R. 185
 Sharp, Thomas R. 31, 71, 77, 107, 185
 Shaw, William M. 84, 107, 175
 Sheetz, James D. 107, 185
 Shepherd, George E. 44, 175
 Shepherd, William L. 77, 97, 111, 185
 Sherwin, Judy E. 43, 45, 86, 109, 167
 Shields, Rollin
 Shigemura, Carol M. 175
 Shipp, Helen F.
 Shores, Don R. 88, 156
 Short, Lexie J. 86, 104, 185
 Shrum, Suzanne 102, 103, 113, 156
 Shuman, Mary S. 175
 Siesennop, Clare A. 75, 185
 Simmons, James B. 62, 88, 185
 Simpson, Ben J. 52,66,70,167
 Skinner, Clifford W.
 Skinner, Sarah A.
 Slater, Carol L. 110, 167
 Slater, Sharon R. 41, 42, 112, 185
 Small, Robert R. 100, 175
 Smith, Arthur D. 167
 Smith, Donald G. 64,65,70,80,101,103,156
 Smith, Janet Y. 86, 185
 Smith, John S. 55, 185
 Smith, Keith L.
 Smith, Larry D. 103, 156
 Smith, Tom 66
 Smith, Ulysses G. 185
 Smith, Wayne A. 185
 Snedden, Herbert J. 70, 156

Sneed, Eleanor J. 85, 157
 Sneed, Michael L. 53, 70, 80, 81
 Snider, Fred L. 175
 Snyder, William G.
 Sodon, James R. 100, 167
 Soper, Areta L. 82, 98, 109, 157
 Sperbeck, Sandra L. 78, 175
 Spertl, Larry W. 185
 Spilman, Gale W. 167
 Spor, Carol K. 45, 86, 100, 157
 Spotswood, Susan I. 78, 90, 112, 185
 Sprinkle, Mary E. 185
 Springer, Larry K. 64,80,175

Standley, Martha V. 75, 167
 Stanton, Richard B. 157
 Staton, Robert A.
 Stertz, Richard C. 77, 157
 Stigers, Charles A. 101, 107, 167
 Stilwell, Sharon E. 75, 109, 175
 Stine, Jerry L. 71, 110, 111, 112, 176
 Stinnett, Roger A. 168
 Stinson, William J. 64,185
 Stitt, Roscoe D. 176
 Stokes, Joseph B. 77, 176
 Stolte, Charles H. 77, 99, 176
 Stone, Ruth E. 41, 43, 45, 110, 112, 157
 Straeter, Terry A. 50, 53, 70, 89, 107, 167
 Strange, Donald E. 49, 69, 70, 157
 Strange, Janet K. 69, 157
 Strange, William W. 84, 176
 Stricker, Caroline C. 38,43,45,96,167
 Strickland, Julia R. 176
 Strub, Anthony W.
 Stuart, Michael H.
 Stubbs, Loyal E. 44, 101, 158
 Stull, Morrell J. 168
 Sturges, Mary F.
 Sturm, Robert V. 176
 Stussy, Jerry L. 107, 168
 Stutzman, James P. 53, 70, 88
 Suderman, Rita K.
 Sullivan, David B. 63, 70, 176
 Sullivan, Elizabeth K. 112, 176
 Sullivan, Robert D. 61, 112, 113, 185
 Sullivan, Ronald J. 185
 Summers, William G. 22,55,59,64,65,70,176
 Sunder, Sandy J. 78, 185
 Swaney, Maryruth 82, 111, 112, 185
 Swanson, Clifford D. 44, 168
 Swaringen, Kenneth L. 63, 186
 Swtnam, Charles E.
 Swisher, P. Sue 82, 99, 109, 158
 Swope, Emerson P. 107, 176

T

Taggart, Norma J. 186
 Tahara, Yasuo 188
 Talbot, Margaret A. 176
 Tatman, Wilson M. 84, 176
 Taylor, Frances J. 110, 158
 Taylor, Linda L. 41, 43, 112, 176
 Taylor, Raymond G. 44, 158
 Taylor, Rosa L. 54, 71, 75, 158
 Teague, Julia M.
 Tebbenkamp, Fred D. 41, 186
 Tedder, Julian C. 158
 TenEyck, Gary E.
 Test, Raymond L.
 Thomas, Earl S. 176
 Thomas, James R. 53
 Thomas, Stephen 176
 Thomason, Gentry D. 53, 70, 103, 158
 Thompson, Barbara A. 78, 79, 106, 110, 158
 Thompson, Beverly S. 78, 111, 186
 Thompson, Gordon R. 64,69,186
 Thompson, Jerry J.
 Thompson, Richard L. 176
 Thornton, George D. 77, 168
 Thornton, James R. 84, 176
 Thorpe, Flenard R. 186

Thursby, Carol P. 20, 27, 78, 79, 159
 Thursby, Judith Y. 78
 Tiemeyer, Ronald W. 38,55,59,70,84, 96, 168
 Tiller, Mary S. 45, 176
 Tinsley, Jerry D. 44, 70, 104, 107, 168
 Tischinski, Jane B. 41, 43, 45, 186
 Toxd, Benny 84, 176
 Tomkinson, Earl C. 100, 112, 159
 Tramp, Barbara A. 75, 176
 Travis, Jerry W. 84, 176
 Treffis, Jeanne L. 75, 101, 104, 116, 117, 118, 159
 Triplett, Emory G.
 Tripp, Wanda B. 159
 Trotter, Harry T. 68,70,88,89,97,107,176
 Turley, Sharon M. 31, 69, 86, 109, 116, 176
 Turner, Dee A. 112, 186
 Turner, Donald L. 77, 186
 Turner, Leslie H. 186
 Turner, Robert C. 84
 Tuttle, Clifford G.

U

Ulrich, Robert G. 55, 56, 58, 69, 70, 84, 159
 Unger, Thomas M. 186
 Unruh, John E. 100, 107, 111, 176

V

Vance, Lenna F. 176
 VanNote, Bill B. 64,176
 VanSickle, Mildred I.
 Vantwyl, Mervin D. 186
 VanZant, Lester W. 44, 168
 Varns, Jerry L. 70, 168
 Vollmer, Diane P. 43, 112, 176
 Voris, Paul R. 186
 Vought, Audrey M. 42, 82, 97, 101, 106, 108, 109, 117, 118, 159
 Vulgamott, Sharon E. 86, 90, 109, 176

W

Wade, Mary I.
 Wade, Raymond J.
 Wamscott, Flea R. 186
 Watman, William E. 64,186
 Wallace, Bob I. 176
 Walter, Martha M.
 Ward, Lucille H.
 Warne, Sarah S. 168
 Watkins, Robert W. 110, 111, 112, 113, 168
 Watson, James E.
 Wayman, James B. 44, 176
 Weakley, Thomas I. 64,187
 Weaver, William A. 176
 Webb, Diana L. 106, 109, 113, 176
 Webb, Patricia M. 78, 187
 Webster, Janet A. 168
 Weeks, Elizabeth A. 75, 96, 178, 187
 Welch, James A. 176
 Wells, David L. 80, 104, 159
 Welsh, David L. 77, 168
 Welty, Susan J. 112, 176
 Wendel, Earl E. 187
 Wendell, Kenneth L. 80, 81, 99, 107, 169
 West, Charles H. 169
 Westermeyer, Andrew N. 80, 187
 Wheeler, Allan R. 177
 White, Carole L. 71, 90, 106, 187
 White, Carolyn S. 82, 83, 159
 White, Danny S. 69, 177

White, Kenneth E. 187
 Wilhite, John A. 177
 Willard, Boneta J. 177
 Willard, Sherri L. 82, 112, 169
 Willard, Wilda M.
 Williams, Janet V. 78, 79, 104, 109, 111, 118, 160
 Williams, Marjorie A. 177
 Williams, Roy L. 80, 81, 160
 Williams, Ruth A. 20, 24, 27, 82, 90, 96, 97, 101, 106, 169
 Williams, Shirley A. 86, 169
 Williams, Sue E. 82, 96, 106, 112, 178, 187
 Williams, Susan K. 86, 187
 Willmarth, Herbert R. 70, 80, 160
 Wilson, Arnold J. 44, 108, 160
 Wilson, Fred L. 169
 Wilson, Marsha A. 86, 176
 Wilson, Stella L. 177
 Wilson, Virginia J. 82, 160
 Winfrey, David N. 44, 160
 Winney, Norman E. 107, 177
 Winsborough, Jan
 Winter, Jan C. 112, 187
 Wolett, Billy W. 177

Wonders, Sandy L. 86, 87, 104, 106, 110, 169
 Wood, Mary A. 100, 109, 110, 111
 Wood, Paul M. 80, 96, 104, 107, 112, 170, 177
 Wood, Richard M. 187
 Woods, Michael D.
 Woods, Michael L.
 Woody, Ross E.
 Wooten, Edward P.
 Wray, Sherrie L.
 Wright, Marshall E. 177
 Wright, Mary K. 100, 113
 Wright, Richard D. 70, 84
 Wright, William D. 187
 Wymore, George P. 84, 177

Y

Yingling, John R. 84, 113, 177
 Yocum, Terrance W. 44, 160
 Young, James H. 100, 107
 Young, John P.
 Young, Sue K. 160

Z

Zackula, Carol L. 71, 106, 187
 Zahnd, James M. 77, 91, 112, 161
 Zepp, Howard
 Ziatz, Daniel H. 63, 70, 80, 81, 91, 161
 Zimmerman, Allan W. 84, 98, 113, 161

"Best Wishes for a Successful Future"

FISCHER'S
 FLOWERS

"Flowers for All Occasions"

18 South Water
 Liberty, Missouri
 Phone TH 7-4979



Hallmark Cards

Choose a seminary
 which pierces the critical issues of the world
 with a keen theological thrust.

Central Baptist Theological Seminary

PAUL T. LOSH, President

Kansas City 2, Kansas

*Congratulations and Best Wishes
Tatler*



*from your official
photographer*

Rolland Studios

1118 MCGEE STREET
KANSAS CITY, MISSOURI

Compliments of

**FLAMINGO
MOTOR LODGE**

71 By-Pass and 69 Highway
Swimming Pool and Air Conditioning

Clay County's Oldest
National Bank

**FIRST NATIONAL
BANK**

Liberty, Missouri

**Member Federal Deposit Insurance
Corporation**

Main and Kansas

Phone TH 7-4877



**Your Tomorrows
Are Made Today**

A Kansas City Life
Specialist can help you
plan your future
TODAY

KANSAS CITY LIFE INSURANCE COMPANY

Represented in 41 States and the District of Columbia
Home Office / Broadway at Armour / Kansas City, Missouri

Compliments of
FREVERT HARDWARE
11 E. Kansas TH 7-4710

Telephone
THornwall 7-4822

LIBERTY

SAVINGS

ASSOCIATION
Main and Franklin Streets
Liberty, Missouri

**MISSOURI PUBLIC SERVICE
COMPANY**
Serving 221 Communities
in Western Missouri

CITY ELECTRIC
Good Neighbor Stores, Inc.
Stereo, Radio, T.V.
12 S. Water ST 1-1511

For Any Real Estate Need, See Us
**SALES ASSOCIATES INC.,
REALTORS**
902 W. 10 Highway
TH 7 4655

CULLIGAN
WATER CONDITIONING
"For Finest Water"
10 Highway and 71 By-Pass TH 7 4717
Liberty, Mo.

**MANOR HOUSE
RESTAURANT**
Fried Chicken, Sizzling Steak,
Spaghetti and Meatballs
Special Prices
for William Jewell Students
69-71 By-Pass Liberty, Mo.

EDWARD'S DEPT. STORE
TH 7-4518
9 East Kansas Liberty, Mo.

Congratulations to William Jewell College for another championship football season and to Ron Haggard, NIAA, Little All American, 1962.



WILLIAM JEWELL COLLEGE
H. Guy Moore, President
Liberty, Missouri

Compliments of

PASLEY FUNERAL HOME

119 E. Franklin ST 1-2345
Liberty, Missouri

WILSON'S
Davis Paint Associate Store
Art Supplies — China — Gifts
Paint — Wallpaper
West Side of Square Phone TH 7-4722

THE CLAY COUNTY TITLE CORPORATION

Title Insurance — Abstracts
Escrow Service
Manley Thomson
Manager
K. C. No., TH 7-4848
Local, ST 1-0707
17 North Water Liberty, Missouri
East Side of Square

BEGGS PHARMACY

RILEY'S BARBER SHOP
6 West Kansas ST 1-3561

CONSOLIDATED

Laundry Dry Cleaners
First in Personal Service
17 West Kansas Phone ST 1-1440

Congratulations
WHITESIDE JEWELRY

*"The Future Belongs To
Those Who Prepare For It"*
ST 1-0675 16 E. Franklin
Liberty, Missouri

BRAUN'S JEWELRY

10 North Main TH 7-4624

Compliments of

11 N. Water Street TH 7 4922

G. M. PETERS AGENCY, INC.

Insurance — Loans
Real Estate

Compliments of
MOORE'S BARBER SHOP
North Side of Square ST 1-9810

MC BOWL LANES

906 W. Highway 10 ST 1-1998

Bill Wagner, Lessee
33-71 SERVICE STATION
Vickers Gasoline
All Popular Brands Oil
Phone: ST 1-9804 Jct. 33-71 Highway

CLAUDE PARRISH CHEVROLET CO.



Sales Service
31-33 South Water St
Liberty, Mo. Phone: STerling 1-1628
Kansas City, Mo. Phone: VIctor 2-6437

THE NATIONAL COMMERCIAL BANK

of Liberty
Organized 1867
Nationalized 1933
Modernized 1961

Member of Federal Reserve System
Member Federal Deposit Insurance
Corporation
Phone TH 7-4760

THE BABCOCK INSURANCE AGENCY

Insurance — Real Estate
Phone TH 7-4966 8 North Main
Liberty, Missouri

RICE'S DARI-BAR

33-71 Junction
Liberty, Missouri
Open 6:00 a.m.
Delux Burgers Large Tenderloins
Malts Sundaes
Sodas Breakfast Shakes
Meals
Drive In-Carry Out Restaurant
ST 1-9895

ONE HOUR CLEANERS

TH 7-4505 10 Highway and 71 By-Pass
Pick-Up and Delivery

Compliments of
SAFEWAY STORES, INC.

Jack Plummer, Manager

LOWMAN MOTOR CO.

Dodge — Dodge Dart
Sales and Service
31-33 South Main Phone TH 7-4699
Frank E. Lowman and Son, Owners

Congratulations
**CLAY COUNTY
ABSTRACT CO.**

Abstracts of Title
Title Insurance
8 East Franklin TH 7-4733

Portraits
Cameras
Photo Equipment and Supplies
Records

MARCEL'S

Fastest Film Service in Town
16 So Water TH 7-4000

Compliments of
DINNER BELL

36 South Main Phone ST 1-9809

Liberty Tribune

Liberty, Mo.

MATTINGLY BROTHERS

Variety Store
"The Family Junior Dept. Store"
3 Kansas Street ST 1-2049
W. R. Scott, Manager

College Clothes
for
The College Girl
at
"LUCILE DAVIS"
20 South Water Street

EISEN'S CLOTHING STORE

2 North Main Phone ST 1-0220

SCHOELLER'S U. S. SUPER

Highway 10-71 By-Pass
Liberty, Missouri

The Best Brands in Every Line



WENZEL

Appliance
Phone: TH 7-4680
39 S. Main



"We Service Everything We Sell"

COLONIAL HOTEL

"Your Home At Our Home"

Opal Middleton, Owner-Manager
Liberty, Missouri Phone ST 1-2770

Richmond Slater
WESTERN AUTO DEALER

Liberty, Missouri

BREIPOHL

REXALL DRUG STORE

15 Water Street Phone ST 1-1358

John C. Lonborg, President
Mrs. Edgar Archer, Sec.-Treas.

**CHURCH-ARCHER
FUNERAL HOME**

Morticians
111 North Water Phone ST 1-2000

ALICE'S YOUNG FASHIONS

Children's Wear — Maternity Wear
Phone ST 1-2338
14 S. Water Street
Liberty, Missouri

Compliments of
William Jewell College

BOOK STORE

School Supplies and Greetings Cards

Service for the College

**CARTER'S 66
SERVICE STATION**

249 W. Mill ST 1-2265

MILLER'S RESTAURANT

Good Food Served at Its Best
109 E. Kansas