

THE  
MILITARY  
RECORDS  
OF  
THE  
UNITED STATES  
ARMY  
1861-1865

"ex  
tatteris"

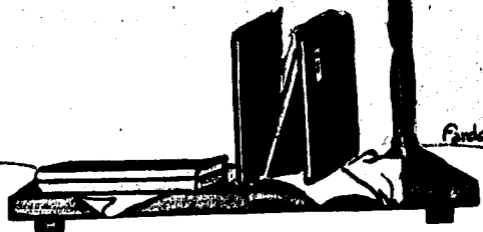

Fardon

1921

# The TATLER

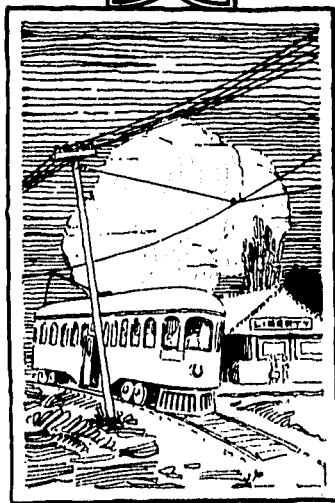

1921

*The* TATLER

1921

Published by the  
Junior Class  
of  
WILLIAM JEWELL  
COLLEGE  
VOLUME XVII

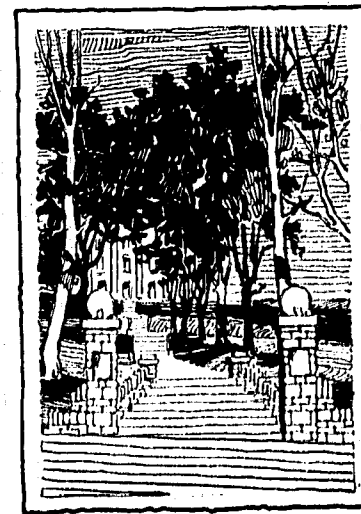

# STAFF

RAYMOND W. SETTLE  
EDITOR  
STANLEY E. SMITH  
BUS. MGR

Designed & Engraved by  
BURGER ENGRAVING CO  
Kansas City  
Printed & Bound by  
HUGH STEPHENS PTG CO  
Jefferson City



# FOREWORD

Men and women of William Jewell, receive again your own! Between the covers of this book, in drawing, rhyme, chronicle and picture, are told the happenings of one year of your college life as you made them.



# DEDICATION

In recognition of the many years of devoted service rendered William Jewell College and her student body, we, the class of '22, affectionately dedicate this volume of the Tatler to

*WARD HAMPTON EDWARDS*  
LIBRARIAN & ASSOCIATE IN ENGLISH





## A Country Lane at Sunset

Full many a furlong onward runs  
 A lane in graceful, sinuous lines,  
 Out-reaching tow'rd the westering sun's  
 Resplendent bank where he reclines.

With over-arching tree and vine  
 This royal road is brightly spanned,  
 And bordered with a glowing line—  
 A golden-rod and sumac strand.

The stony pave that beds the way,  
 All swathed in light of ev'ning sun,  
 Transformed to gold at close of day,  
 Is a kingly road to travel on.

Fair emblem of the gleaming path  
 Whose course beyond the golden bars  
 Bright promise for the future hath  
 Whose faith o'erleaps the stars.

The timid quail on whirring wing  
 Flies onward at our coy approach,  
 And skittish rabbits deftly spring  
 As we upon their lair encroach.

The cawing crow in ev'ning glow—  
 A flash of darkness in the light—  
 Does not disturb our faith. We know  
 That realms of hope are beyond the night.

And so this old man, toiling on  
 Thro' glowing ways, else fraught with gloom,  
 Finds courage e'er to fix his eyes  
 Upon the radiant heights that loom  
 Beyond the gates of Paradise,  
 In the lane transformed by th' ev'ning sun.

—R. P. Rider

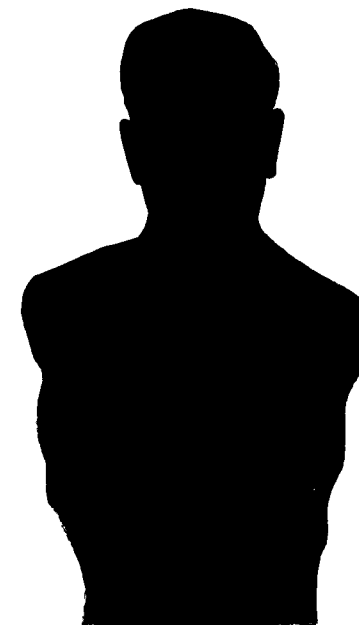

FACULTY

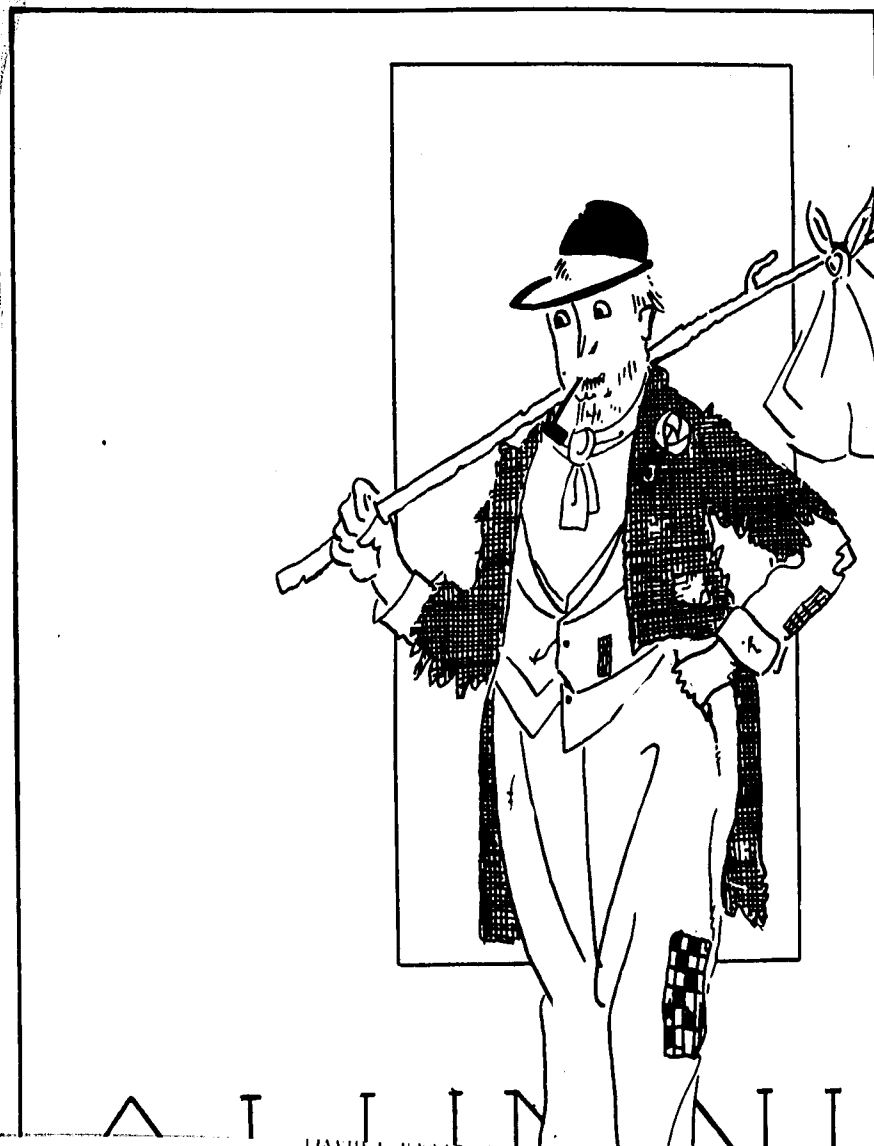

DAVID J. EVANS, Ph.D., Th.D., LL.D., LL.M.  
A. M., William Jewell  
Th. D., Southern Baptist Theological Seminary  
President, William Jewell College



JOHN P. GREENE, A. M., D. D., LL. D., 1892  
 A. M., LaGrange  
 D. D., Southern Baptist Theological Seminary  
 LL. D., Colgate University  
 President Emeritus William Jewell College



THE ALUMNI GROUP

FRANK H. ATWOOD, President, Carrollton, Mo.

JOHN E. DAVIS, Secretary, Liberty, Mo.

The Alumni Association is composed of graduates of William Jewell College and now numbers approximately twelve hundred members. Alumni Clubs have been established in Kansas City, St. Joseph and Chicago, Illinois. The purpose of the organization is expressed in its motto, "A Greater William Jewell." The business meeting of the Association is held annually in Liberty at the Commencement season. One of the most recent activities of the Alumni was the presentation of five thousand dollars as a memorial gift to Dr. J. P. Greene, President-Emeritus of the College.



First Row (seated), left to right—G. C. GIESSING, L. E. NELSON, G. E. HARRIS and SON, DR. J. P. GREENE, J. H. HUGHES, W. J. MATHERLY, J. E. LEWIS, J. C. CLARKE.  
 Second Row (seated), left to right—ASA Q. BURNS, V. D. HILL, J. L. ROBINSON, W. F. STANDIFORD  
 Standing, left to right—W. F. BELL, V. E. TATUM, MRS. ASA Q. BURNS, MRS. W. B. CHARLES, MRS. G. F. HARRIS, MRS. FRANK ROSE, FRANK ROSE, MRS. J. L. ROBINSON, MRS. N. E. MCCOY, MRS. M. R. REGAN, N. E. MCCOY, MRS. W. F. STANDIFORD, MRS. J. E. LEWIS

1920 Reunion of Class '15

- |                                   |                    |
|-----------------------------------|--------------------|
| G. E. HARRIS, President           | Sioux Falls, S. D. |
| J. L. ROBINSON, Vice-President    | Jewell, Kan.       |
| ASA Q. BURNS, Secretary-Treasurer | Mexico, Mo.        |
| F. I. GORDON                      | Fund Secretary     |

CLASS RECORD

Forty-five men graduated. Fifteen places in college-wide and intercollegiate athletic honors. Nineteen places in intercollegiate and college-wide forensic honors. At present, nine men in business, three in banking, one in law, one in politics, three farming, twelve in educational work, fifteen in religious work, one in military, one in journalism and one is deceased. Service flag has twenty-two blue stars.

## Our New President

**B**ORN in South Wales, 1875; educated in his early years in the primary schools of his native land—later, in the schools of Carroll county, Missouri. At the age of twenty years, impelled by the conviction that he could best serve the Master, to whose cause as a very young man he had pledged to consecrate his life as a preacher of the Gospel, he entered William Jewell College, from which he graduated with honor in 1900. For one year of special study he received the Master's Degree and then spent four years in the Southern Baptist Theological Seminary at Louisville, Kentucky, gaining from this noted institution the Degree of Doctor of Theology.

Thus, commencing his life as a sturdy Welshman, he entered upon his life work, not having lost his native sturdiness, but reconstructed upon broader lines as a vigorous product of the Middle West.

Near the close of his college life he took to wife Miss Eva Lewis, also of Welsh extraction—a sweetly attractive and lovely young woman, who, through her gentle influence, has greatly aided him in rising to the eminence that his native abilities gave him the power to achieve.

During his entire college course he was the nonresident pastor of churches in Central Missouri; and, though devoting his superb intellectual energies to the completion of the exacting course of study required by the Theological Seminary of those who aspire to the honor of the Doctorate, he continued thus to minister to appreciative congregations in regions contiguous to the Seminary at Louisville. He so gained the approval of the Faculty of the Seminary by his scholastic attainments and evident general ability that, in the words of a prominent member of this scholarly body, "he was considered, in every way, the leading student of the Seminary."

His only resident pastorate was the short incumbency as spiritual leader of West Park Church, St. Louis, Mo. From this office he was called to the deanship of the School of Theology of William Jewell College. To this nascent Seminary he gave a theological and scholastic standing that gave promise of a great Missouri Theological Seminary, but this dream vanished when, after several years' effort, the wisdom of those in authority led them to discontinue their efforts to establish a seminary and continue to provide only elementary courses in the Bible as a simple, but thorough, preparation of intending preachers to gain a stable foundation for their future work elsewhere.

As Dr. Greene approached his seventy years of age, over twenty-five years of which had been spent in conducting the scholastic affairs of the College, he felt that the time had come when he ought to be released from the exacting responsibilities of the presidency, and so advised the Board of Trustees. They reluctantly began to consider the impending subject of a successor, and their judgment, after due consideration, led them unanimously to choose for this office the gifted Dean of the School of Theology, Dr. David Jones Evans, with the result that at their meeting in 1920 they elected him President of William Jewell College.

In keeping with the disposition of the college to avoid anything that is especially spectacular, the change of leadership, though fraught with intense responsibilities, was effected with the "Jeffersonian simplicity" which had characterized every act of the outgoing President during his entire administration, and not a wheel was stopped nor a jostle felt when the great change was made. A few months later a hastily planned and delightfully simple ceremony of the Inauguration of the new President was conducted, and the world was informed, as the world already knew, that the much-loved and honored President had retired from office, and one of his "boys," Dr. David Jones Evans, had succeeded him. God bless the Old President, and may the new President live forever!

—R. P. Rider.

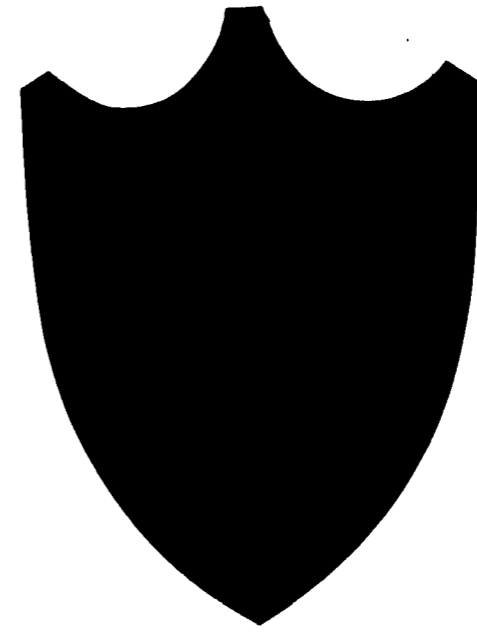

# ATHLETICS

# ROTATLERS

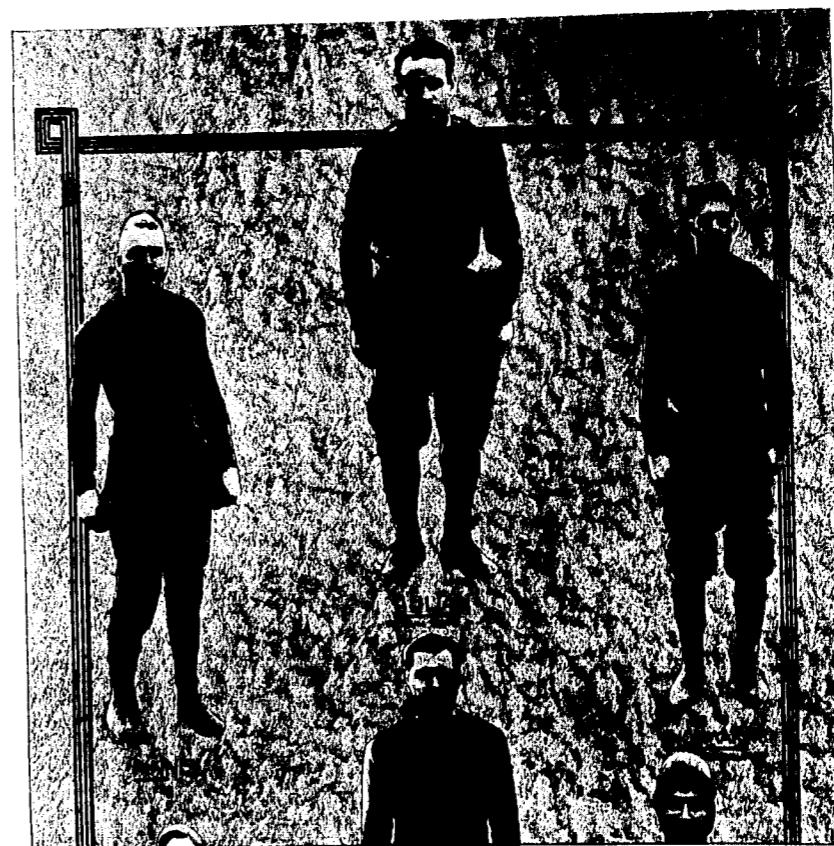

*Purpose*—To manage and direct athletics for the best interests of William Jewell

## OFFICERS

JOHN E. DAVIS . . . . .	<i>President</i>
ELY M. STANNARD . . . . .	<i>Secretary</i>
JOE P. JACOBS . . . . .	<i>Treasurer</i>

## MEMBERS

R. A. SHOEMAKER	CLYDE HAMPTON
W. A. SWINK	LEE GRACE
JOHN E. DAVIS	ELY M. STANNARD
R. E. BOWLES	JOE P. JACOBS



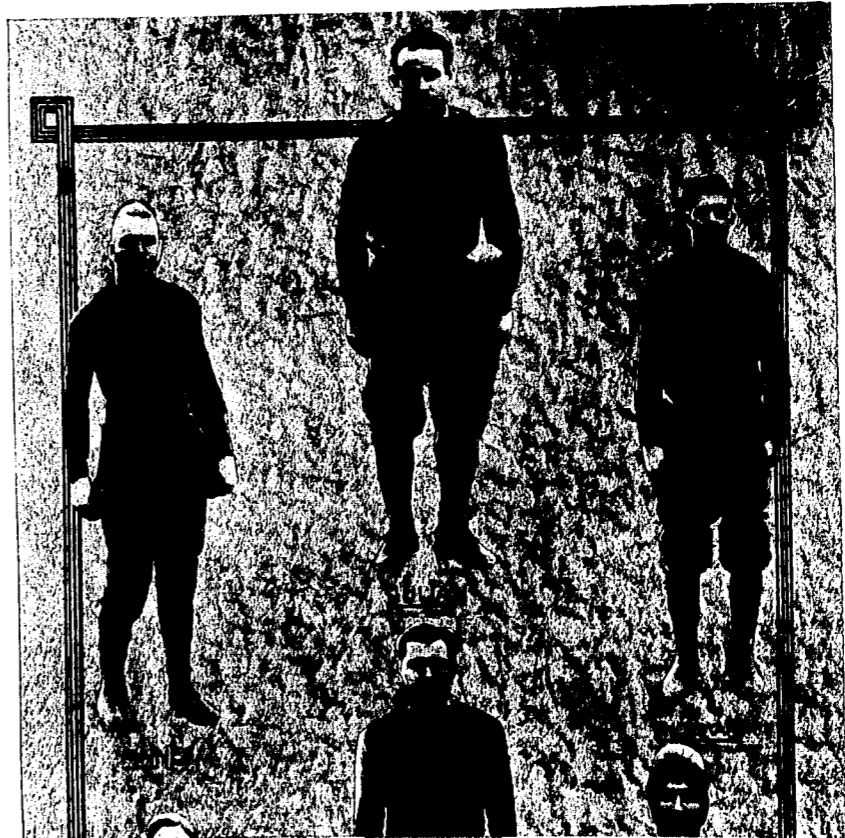

**T**HIS year rounds out Coach Bowles ninth year at Jewell as coach, and from many points of view this has been the most successful year of all. With rather dark prospects for a successful football season, "Dad" set to work to build a formidable fighting machine out of practically raw material. How well he succeeded in this difficult task may be judged from the fact that Jewell shares the state championship honors with the Rolla School of Mines and Warrensburg State Normal. His percentage of championship is greater than that of any other coach in the M. I. A. A.

J. A. (Doc) Reilly, Athletic Director of the Kansas City Athletic Club, became a member of the coaching staff in October, and he soon made his presence known by the way the Big Red Team dealt with its adversaries.

R. H. Moorman, Class of '12, contributed largely to Jewell victories this year. "Stude" is Assistant Pastor of the First Baptist Church of Kansas City, but still maintains his interest in football.

"Parson" Hampton, one of the best linesmen that ever donned a Cardinal jersey, was called upon to pilot the "scrubs." On account of having already played four years, he was ineligible for conference games, but he rendered as great a service in coaching the second team as did any man who played.

Top Row, left to right—HAMPTON (Assistant Coach), REILLY (Coach), MOSER, CANADY, MOORMAN (Assistant Coach), STANNARD, HICKMAN, BOWLES (Coach)  
 Middle Row—NEWMAN, MARTIN, RETHWISCH, MILLER, COGSWELL, SHOEMAKER, DOW, GITTINGER, BAGBY  
 Bottom Row—WOOD, BARTON, ISBELL, THOMASON, FINNEY (Captain), JONES, NEWMAN, JETER and JULIAN

THE SCORES

Jewell.....	0	Baker.....	7
Jewell.....	21	Missouri Valley.....	0
Jewell.....	0	Tarkio.....	0
Jewell.....	0	Drury.....	20
Jewell.....	21	Central.....	0
Jewell.....	14	Springfield Normal.....	0
Jewell.....	7	Westminster.....	0
Jewell.....	0	Missouri Wesleyan.....	0
	<hr/> 63		<hr/> 27

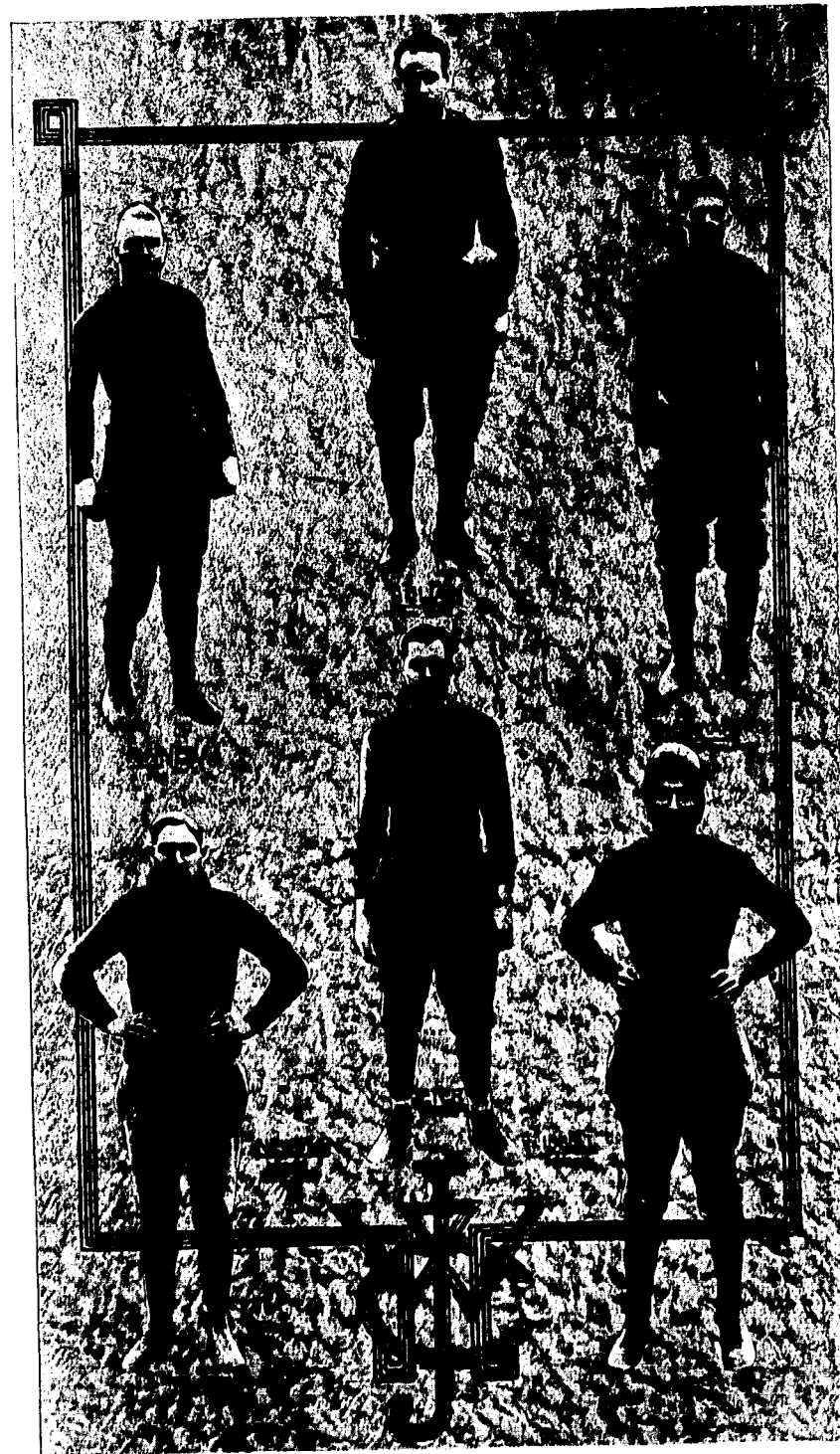

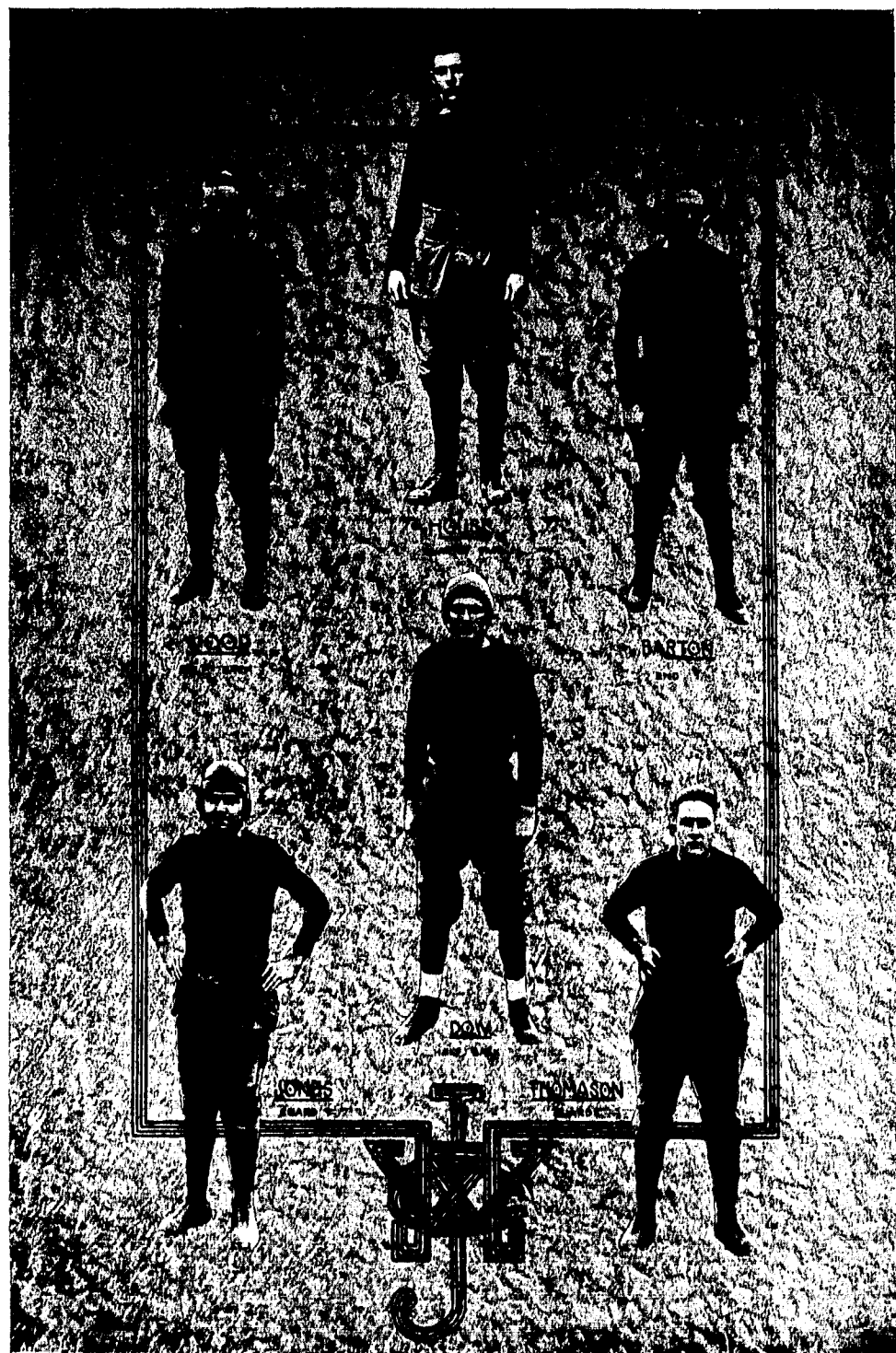

Page 28

JEWELL 0. BAKER UNIVERSITY 7.

"Dad" wanted to test out the crimson eleven, and so he took them out to Baldwin, Kan., the camp of the Bakerites. Neither team could score in the first half, although this period was played deep into the Methodist territory, and at one time the ball was on the one-foot line, but the Cardinals lacked the scoring punch. In the third quarter, Baker blocked a Jewell punt, and fell on the ball back of the goal line. The Bowlesters easily outplayed their heavier opponents, but the boys from the Sand Storm State had the advantage in the breaks.

JEWELL 21. MISSOURI VALLEY 0.

In the opening M. I. A. A. battle staged at Marshall, with Missouri Valley playing one of the leading parts of the four act drama, the Jewells romped over Henry Godfriaux's charges to the tune of 21 to 0. "Pug" Wood showed at his best, carrying the oval over for two touchdowns, and Shoemaker smashed through for a third. Julian booted the ball between the cross bars each time. The Missouri Valley eleven was coached by Henry Godfriaux, a graduate of William Jewell and a brother-in-law of our own "Dad" Bowles. So the little family feud was settled by Henry having to take off his hat to his Alma Mater.

JEWELL 0. TARKIO 0.

In the opening home game of the season, the Tarkio eleven upset all dope and held the Bowles-Reilly team to a scoreless tie. The game was a poor exhibition of football, and fumbles and penalties were numerous on both sides. On account of a rain the night before, the field was heavy making line smashes impossible. A punting dual between Isbell of Jewell and McCoy of Tarkio, resulted in favor of the former. The Cardinals made five first downs to Tarkio's two. Jeter played a stellar game for Jewell.

JEWELL 0. DRURY 21.

The Bowles-Reilly team journeyed down to Springfield, with the intention of taming the Drury Panthers, but Coach Pritchard's team sprung a surprise by walloping the Home Boys, 21 to 0. The scoring was all in the first period, the other three stanzas being sung without either team making a discord. The Cardinals held the Panthers and the Panthers held the Cardinals. That's the whole story.

JEWELL 21. CENTRAL 0.

Showing a complete reversal of form, the Bowles-Reilly warriors plucked twenty feathers from that Central Eagle and sent him back to Fayette, humiliated and humbled. The team from Dr. Baskett's school was unable to head off the Jewells, and soon after the first quarter was whistled in, John Dow broke away for a forty-yard run and dashed over for the first touch down. In the third quarter, Shoemaker smashed his way through the Eagle defense and regis-

tered the second touchdown. The last scoring was rung up in the fourth quarter when, by a series of line smashes, Julian went over the final chalk line. Twelve first downs were made by Dr. Greene's "boys," while the Baskett team gained two.

JEWELL 14. SPRINGFIELD TEACHERS 0.

The Springfield Teachers were the next victims on the program. The pedagogues displayed excellent defensive work in the first half and held the Cardinals scoreless. However, in the third quarter, Shoemaker received the kick-off and returned the ball twenty-five yards. "Pug" Wood then carried the ball through for an additional twenty yards, and Julian lugged it over for the first score. In the final period, the Teachers fumbled and Jewell recovered. Then Wood smashed through to the Educators' one-yard line, and Julian again carried the ball over for the second counter and kicked goal. Julian, Shoemaker and Wood were the stars of the contest.

JEWELL 7. WESTMINSTER BLUE JAYS 0.

The Cardinal machine then journeyed down to Fulton to tangle with the much touted Blue Jays. The Callaway county team had held Wesleyan to a tie early in the season, and "Dad" was expecting the hardest game of the year. The Blue Jays held the Jewells scoreless the first quarter, but early in the second period Shoemaker, Wood, Julian and Company smashed through to the two-yard line, and the former of the firm carried the ball over for the only score of the day. Julian kicked goal. The rest of the game was fought on about equal terms.

JEWELL 0. MISSOURI WESLEYAN 0.

"Beat Wesleyan!" That war cry has become almost as famous in Jewell circles as "Remember the Maine" served to inspire the khaki clad troops of '98. The maroon and black eleven of Cameron invaded Jewelltown on Thanksgiving day with the intention of teaching the Cardinals how the game should be played. Cock sure, they were, yes, sir! But when those eleven husky lads, the pride of Jewell, trotted out on the field with determination in their eyes, the Cardinal rooters knew the Cameron team wouldn't have an easy time. And they didn't! During all four quarters the ball was played in Wesleyan territory, but the Cardinals could not carry the pigskin through the bulky Wesleyan line. Dow of Jewell and McCoy of Wesleyan had a nice little time playing all by themselves, but the crimson clad athlete had the advantage of the boots by about ten yards to the try. Jewell's only chance to score was in the first period when the ball was on the Wesleyan ten-yard line, but the scoring punch was out of gear. At no time were the visitors dangerous. Jewell completed eight first downs to the Wesleyan's three. Finney, Isbell, Thomason, Jeter, Jones, Newman, Barton, Julian, Wood, Shoemaker and Dow were the stars of the game.

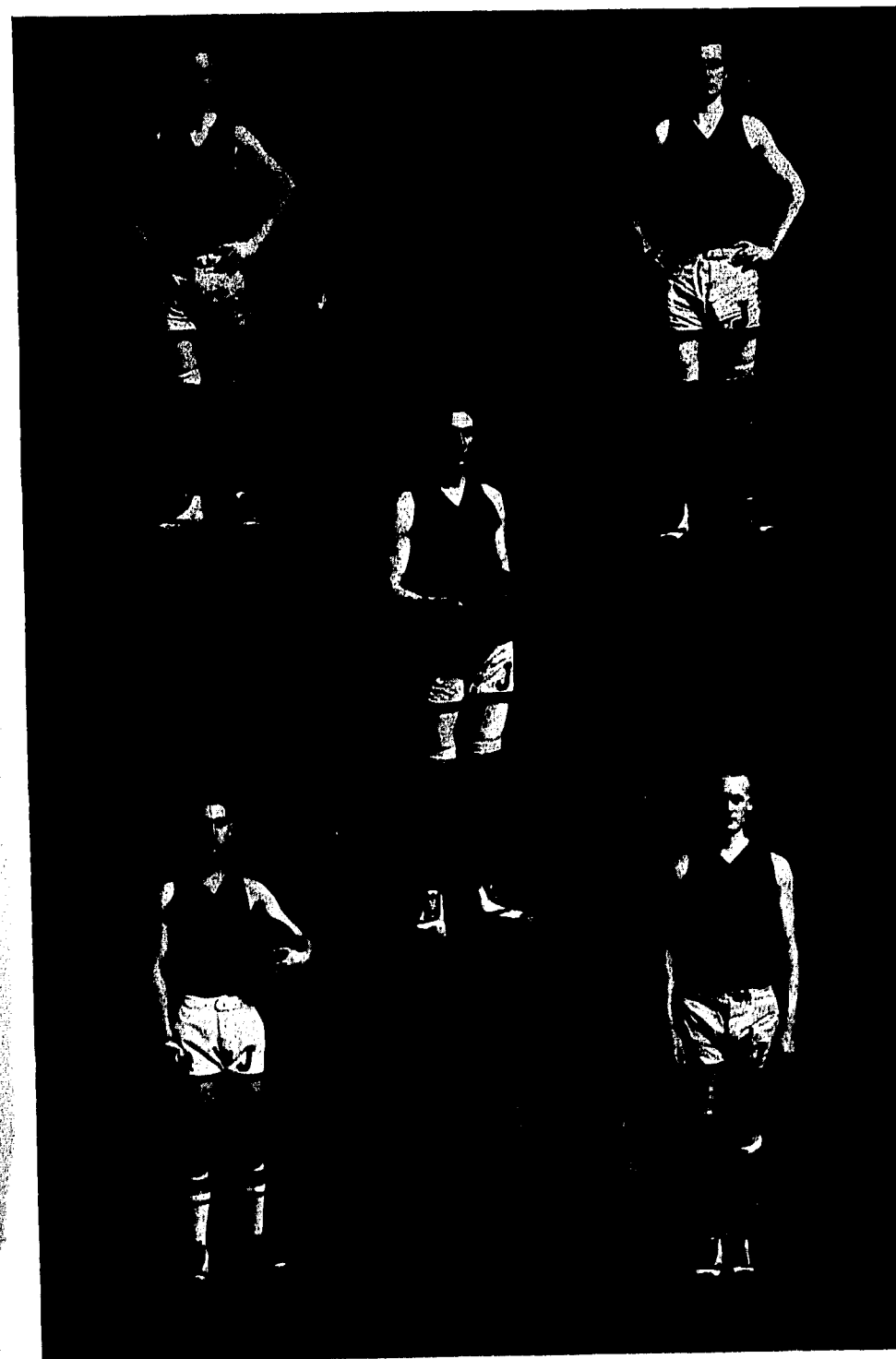

## Basketball==Season 1921

**W**HEN school opened in September the prospects for a winning basketball team were bright, indeed. With such men as House, Creed Joyce, Basil Joyce, Warren, Newman, Dow, McAdoo and Conway enrolled in school it looked as if we had the bunting all cinched. However, during the football season Jewell's star guard, House, was injured sufficient to keep him off the floor this season. Then the eligibility committee of the M. I. A. A. conference ruled out another demon on the defense, Creed Joyce. To add to this, old Man Hard Luck made his appearance in time to put Basil Joyce out for the entire season. We don't like to begin this story with numerous alibis because the crimson goal tossers did stellar work during the 1921 season, and even better things are promised for next year.

Dad collected his bunch together, loaded them on the "Interruption" and took them over to the big Burg to wage war on Henry Ashley's Blue Diamond stars. The first half found the Jewells playing like wildfire and it was all the National champions could do to stop them. Several times during the initial half the Cardinals held the long end of the score. However, Singer & Co. soon got into their own, and a final score of 59 to 20 tells the story. But that wasn't so very, very bad considering that the Blue Diamonds are now the Champions of the United States.

The next victim on the program was Junior College of Kansas City. They journeyed over to Jewelltown expecting to repeat their performance of the past three years, but the Newman, Joyce, McAdoo combination was too much for them, in spite of the fact that it took a five-minute play-off to settle the argument. The final score was 29 to 25.

The first conference game of the season was with the Drury College quintet. It was a thriller from start to finish, and at the end of the forty minutes the score stood 25 all. In the five-minute play-off Drury went wild on goal shooting and emerged the victors. Warren was the star of the contest. The final score was 35 to 27.

The next night the Maryville Bearcats came down for a conference game. All four periods were played with plenty of snap and almost perfect teamwork on the part of the Jewells. At the end of the first half the score was ten to nine, with the Bowles boys holding the even number. The end of the game found the locals on the long end of a 37 to 25 count. Newman, McAdoo and Conway were the stars.

Missouri Wesleyan proved the next victims in a 35 to 15 romp. Teamwork was responsible for another win, as the Cardinal quintet worked like a well-

oiled machine. The second half was more like a football game than anything else. McAdoo and Newman starred for Jewell.

Jewell lost the next one to Tarkio on their court. Jewell held a five-point margin until near the close of the first half when the Tarkio forwards hooked some long ones, forcing Jewell to take the short end of a 21 to 17 count. The second period was neck and neck all the way, but the Jewells were unable to overcome the lead. Score, 34 to 31.

The Maryville game on their floor resulted in a 35 to 24 victory for Jewell. The first half was fought on about equal terms, but the Cardinals held a small lead throughout this period. In the second half, Jewell pulled away from their opponents and held a good lead the rest of the game.

In the second game with Junior College on the city court, the Cardinals emerged with a 25 to 23 count in their favor. The game was hard fought all the way and fouls were numerous on both teams.

In the best battle staged on the home court this season, the crimson jerseyed athletes took the measure of the Springfield Pedagogues by a score of 37 to 31. The best teamwork ever shown was displayed by "our boys." Springfield was unable to gain headway through our guards. However, near the end of the game the Springfield lads pulled up a little, but the Jewell lead was too much.

The second game with Missouri Wesleyan was played on the Jewell court, and again we were victorious, 44 to 26. "Swede" McAdoo hooked ten counters. Dow and Warren played a stellar game.

Warrensburg proved too much for the Cardinals, and the Darling-Giltner-Markey combination simply outclassed us. The visitors won, 46 to 24.

The same mishap occurred at the Warrensburg court. The locals dropped two contests to the M. I. A. A. champions. Score of first game, 65 to 24. Score of the second disaster, 49 to 13.

The Cardinals then journeyed down to Springfield, where they dropped three more. The first was a 39 to 22 victory to Drury, the second a 38 to 24 gift to Springfield and the last a 25 to 20 love feast to the Snavley bunch.

The last game of the season was played on the home court, and Tarkio was the fortunate bunch in a 28 to 20 contest. McAdoo and Conway were both out of the game, and this helps to explain the score. Tarkio gained a lead in the early part of the initial half and held it throughout the forty minutes.

### PROSPECTS FOR NEXT YEAR

With Creed Joyce, former K. C. A. C. star, as captain of next year's basketeers, things look unusually bright for next season. McAdoo and Conway will also be back, as well as Basil Joyce, a former William Jewell star on the court. Jaudon, a freshman, also has some ability, and will doubtless prove valuable to Coach Bowles next season.

### Relief

We hear a great deal of the Blue Laws,  
Of how they take from us our freedom,  
And some folks may think they're not due laws,  
But take it from me, boy, we need 'em.

We need 'em—Oh, maybe not each one,  
Like smoking or taking a life,  
But there's one that I think is a peach, son,  
The one about kissing friend wife.

Now I used to enjoy osculation  
With the wife—it at one time had kick—  
But I do not see how in creation  
I stand it now and don't get sick.

So I'll welcome a law, now believe me—  
To say this I've got lots of cheek—  
I'll welcome some writ to relieve me  
From kissing my wife once a week.

—William L. Love.

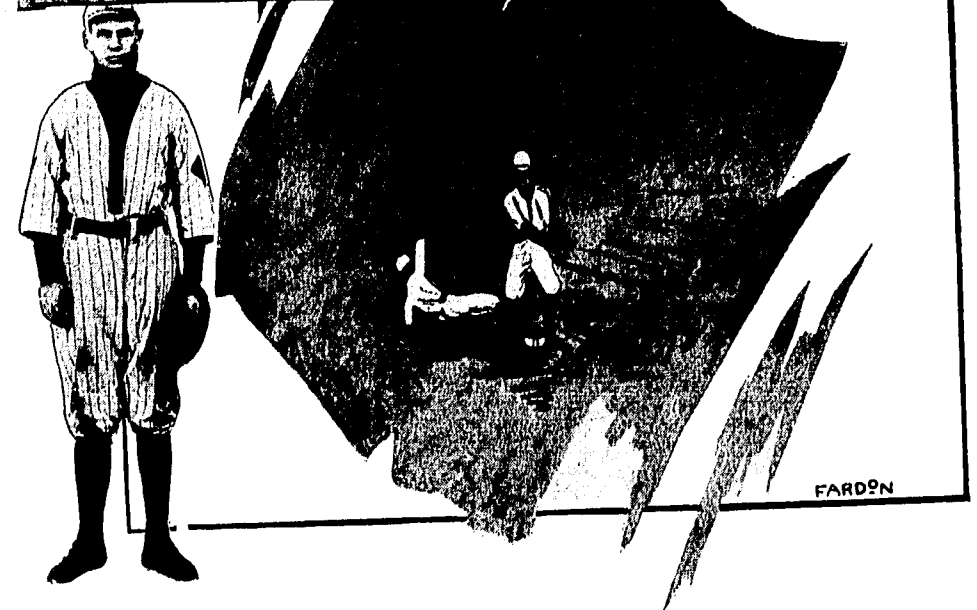
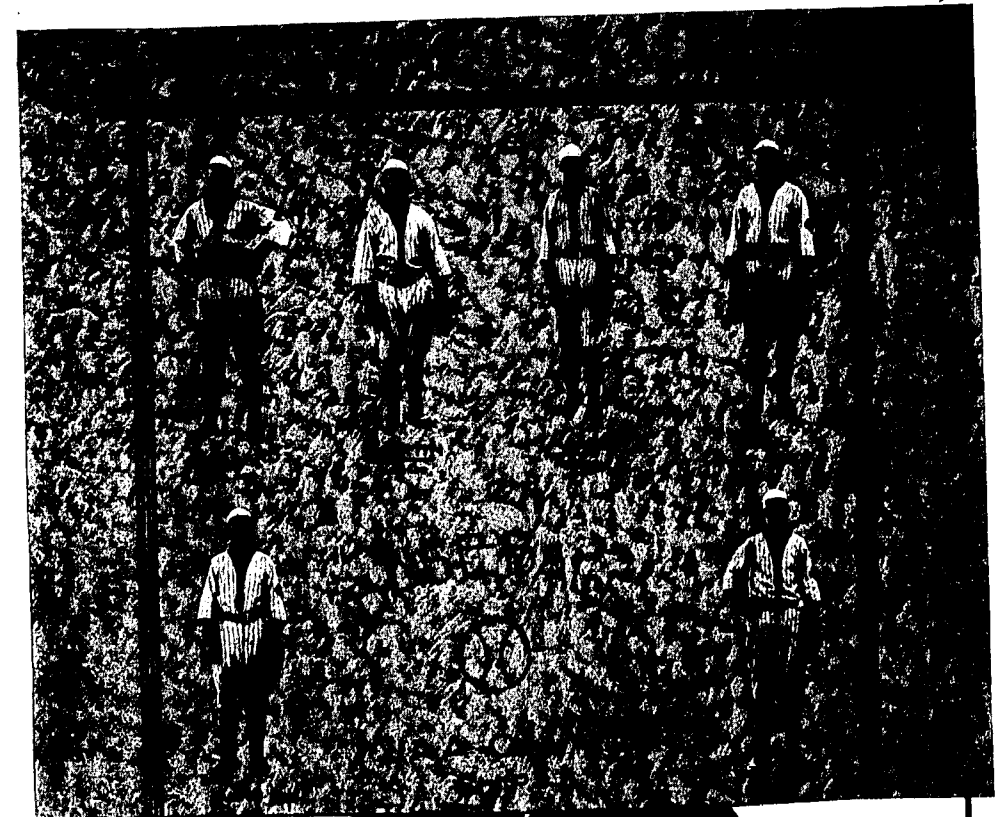

### Relief

We hear a great deal of the Blue Laws,  
Of how they take from us our freedom,  
And some folks may think they're not due laws,  
But take it from me, boy, we need 'em.

We need 'em—Oh, maybe not each one,  
Like smoking or taking a life,  
But there's one that I think is a peach, son,  
The one about kissing friend wife.

Now I used to enjoy osculation  
With the wife—it at one time had kick—  
But I do not see how in creation

Top Row, left to right—FERGUSON, WOOD, MORGAN, BOWLES (Coach), GUIMPLE, MARTIN  
Bottom Row, left to right—HON, LEE, DEAN, POLLARD, EVANS

#### THE SCORES

William Jewell.....	5	Missouri Valley.....	0
William Jewell.....	6	Westminster.....	2
William Jewell.....	2	Westminster.....	1
William Jewell.....	10	Central.....	11
William Jewell.....	14	Kirksville.....	10
William Jewell.....	13	Kirksville.....	3
William Jewell.....	5	Missouri Wesleyan.....	6
William Jewell.....	7	Missouri Valley.....	4
William Jewell.....	9	Central.....	2
William Jewell.....	5	Missouri Wesleyan.....	5
William Jewell.....	14	Tarkio.....	0
	<hr/>		<hr/>
	90		44

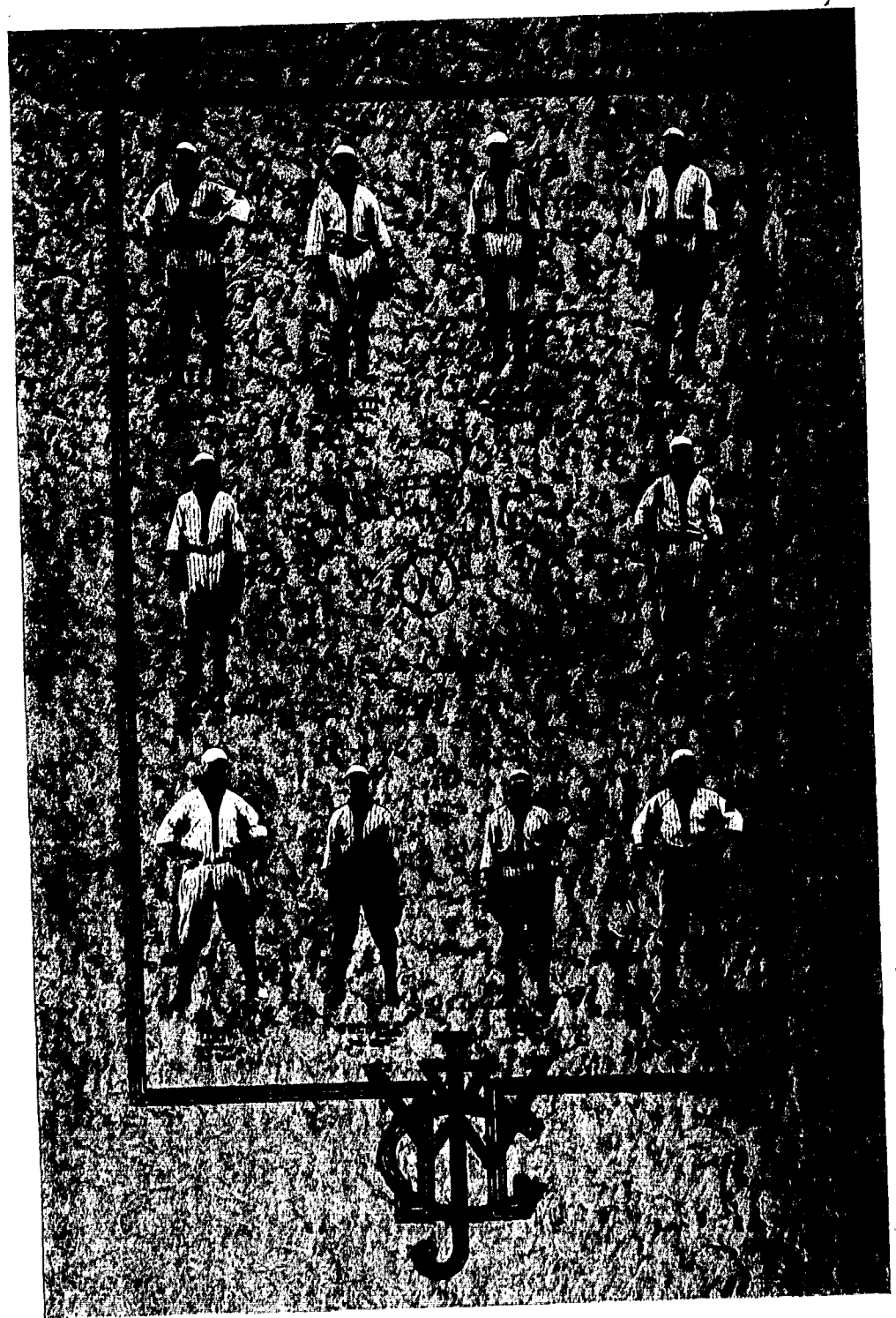

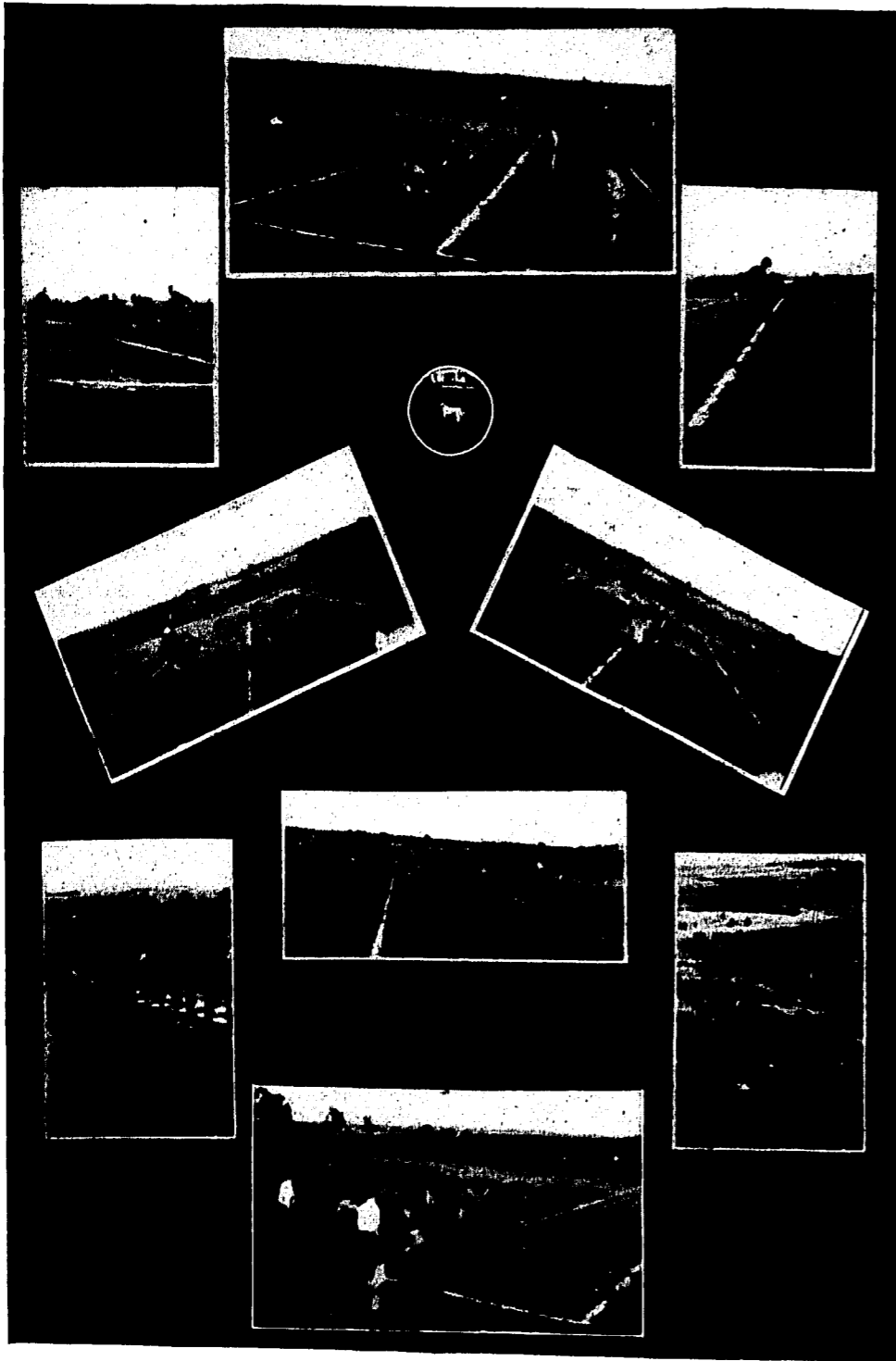

### The Baseball Season

THE 1920 baseball season was successful in every way. The Cardinals met their opponents eleven times and registered nine victories—and the championship. Captain "Dimp" Evans with a batting average of .490, and Cleo Dean, "Iron Man," in the box, were the two big factors in most of the Jewell victories. Dean won nine straight games, six of them being in pairs.

The season opened with Dean on the mound, Martin receiving, "Squaw" Bell at first, George Lee on second, "Dimp" Evans shortstop, Guimple on third, Pollard in right garden, Ferguson in center, and "Pug" Wood in the left. Morgan finished the season in right field and Hon was used in every position on the team. After Bell wrenched his knee, Hon played a flashy game at first. George Lee played his third and last season and was better than ever, covering all his territory, and more, in first-class style.

April 23rd found Missouri Valley on the Jewell field confident of winning the game with Schepers, their star hurler, on the mound. Their hopes were disappointed, for Dean was in form, and Jewell won 5-0. The game was 1-0 in favor of Jewell until the eighth inning, in which four more counters were run across. The next week the Blue Jays flitted over for two games. Jewell won the first, 6-2. In this game Lee batted out two singles and a triple. The second game was an eleven-inning affair, the score being 1-1 until the eleventh inning, when Dean walked to first and then stole second. Ferguson sacrificed Dean to third, and Pollard brought him home on a hit through short-stop. Dean pitched both games.

On May 4th Central won a twelve-inning game from Jewell, the score being 11-10. "Pug" Wood started the game in the box, was relieved by Evans, who in turn stepped out in favor of Dean in the fourth inning.

On May 7th and 8th the team met Kirksville on their home field and added two more victories to its list. The score of the first game was 10-14. Martin nailed three hits out of five chances and Evans added another home run to his list. Dean was back on the mound the next day and won this game also, with a score of 13-3. In these games the "Iron Man" used nothing but a straight ball—and a smile, which was never lacking in a game.

On May 4th Missouri Wesleyan defeated Jewell on her home field with a score of 6-5. Wood started the game in the box, was retired in favor of Evans, who gave way to Dean in the third inning. The game was slow on account of Jewell having just returned from a two days' trip to Kirksville.

On May 13th the "Big Red Team" journeyed to Marshall and won from Missouri Valley with a score of 7-4. Jewell scored three in the first inning through Guimple's triple, Lee's single and Wood's double.

Dean only warmed up in the Marshall game and came back at Central on the 14th, and pitched a winning game with a score of 9-2. Evans straightened out a long one over left field for four bases in the 5th inning.

On May 19th Jewell town declared a holiday and everyone went to Cameron to see the Cardinals trim Missouri Wesleyan to the tune of 5-1. Wesleyan scored the first run in the fourth inning, but Jewell came back for one in the fifth. The game stood 1-1 until the ninth inning, when Guimple drew a double and Wood a single. Dean also hit a lone bagger, Ferguson walked and stole home, which made the fourth run in that inning.

The last game of the season was with Tarkio on the home field. Jewell won an easy victory with a score of 14-0. Evans rang up three hits, Lee two, Ferguson three, including a home run, and Dean two.

This year was one of the most successful from every point of view. The Cardinals were presented with the Schmelzer trophy which is awarded each year to the championship team in the M. I. A. A. Without question, Dean was the best pitcher in the Missouri Valley Conference. He had lots of "stuff," a steady head and iron nerve. Evans headed the batting list, with Lee running a close second. "Dad" Bowles was always on the job, keeping his men upon their toes, and winning games by headwork.

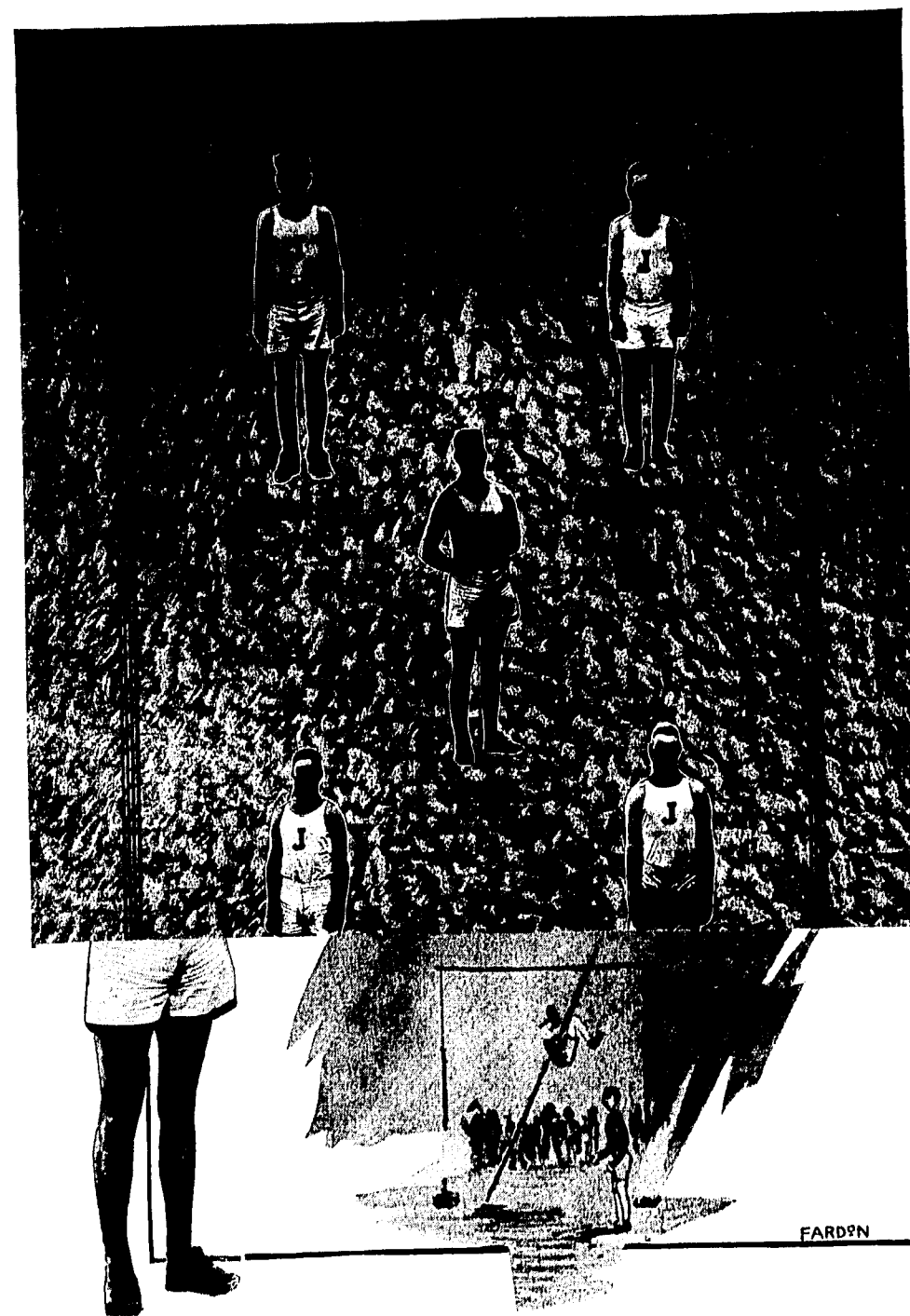

On May 4th Missouri Wesleyan defeated Jewell on her home field with a score of 6-5. Wood started the game in the box, was retired in favor of Evans, who gave way to Dean in the third inning. The game was slow on account of Jewell having just returned from a two days' trip to Kirksville.

On May 13th the "Big Red Team" journeyed to Marshall and won from Missouri Valley with a score of 7-4. Jewell scored three in the first inning through Guimple's triple, Lee's single and Wood's double.

Dean only warmed up in the Marshall game and came back at Central on the 14th, and pitched a winning game with a score of 9-2. Evans straightened out a long one over left field for four bases in the 5th inning.

On May 19th Jewell town declared a holiday and everyone went to Cameron to see the Cardinals trim Missouri Wesleyan to the tune of 5-1. Wesleyan scored the first run in the fourth inning, but Jewell came back for one in the fifth. The game stood 1-1 until the ninth inning, when Guimple drew a double and Wood a single. Dean also hit a lone bagger, Ferguson walked and stole home, which made the fourth run in that inning.

The last game of the season was with Tarkio on the home field. Jewell won an easy victory with a score of 14-0. Evans rang up three hits, Lee two, Ferguson three, including a home run, and Dean two.

This year was one of the most successful from every point of view. The Cardinals were presented with the Schmelzer trophy which is awarded each year to the championship team in the M. I. A. A. Without question, Dean was the best pitcher in the Missouri Valley Conference. He had lots of "stuff," a steady head and iron nerve. Evans headed the battine list with Lee running a close second. "Dad" Bowles

Standing—FRANK GUIMPLE, R. V. CALDWELL, V. V. EDMONDS, R. E. BOWLES (Coach), J. S. RALSTON, DANIEL TEIXEIRA, I. F. BECK  
Seated—GEORGE LEE, W. L. BILLINGSLY, B. F. JONES, F. D. WHITESELL, R. A. SHOEMAKER, E. M. STANNARD, C. N. EUBANK (Captain)

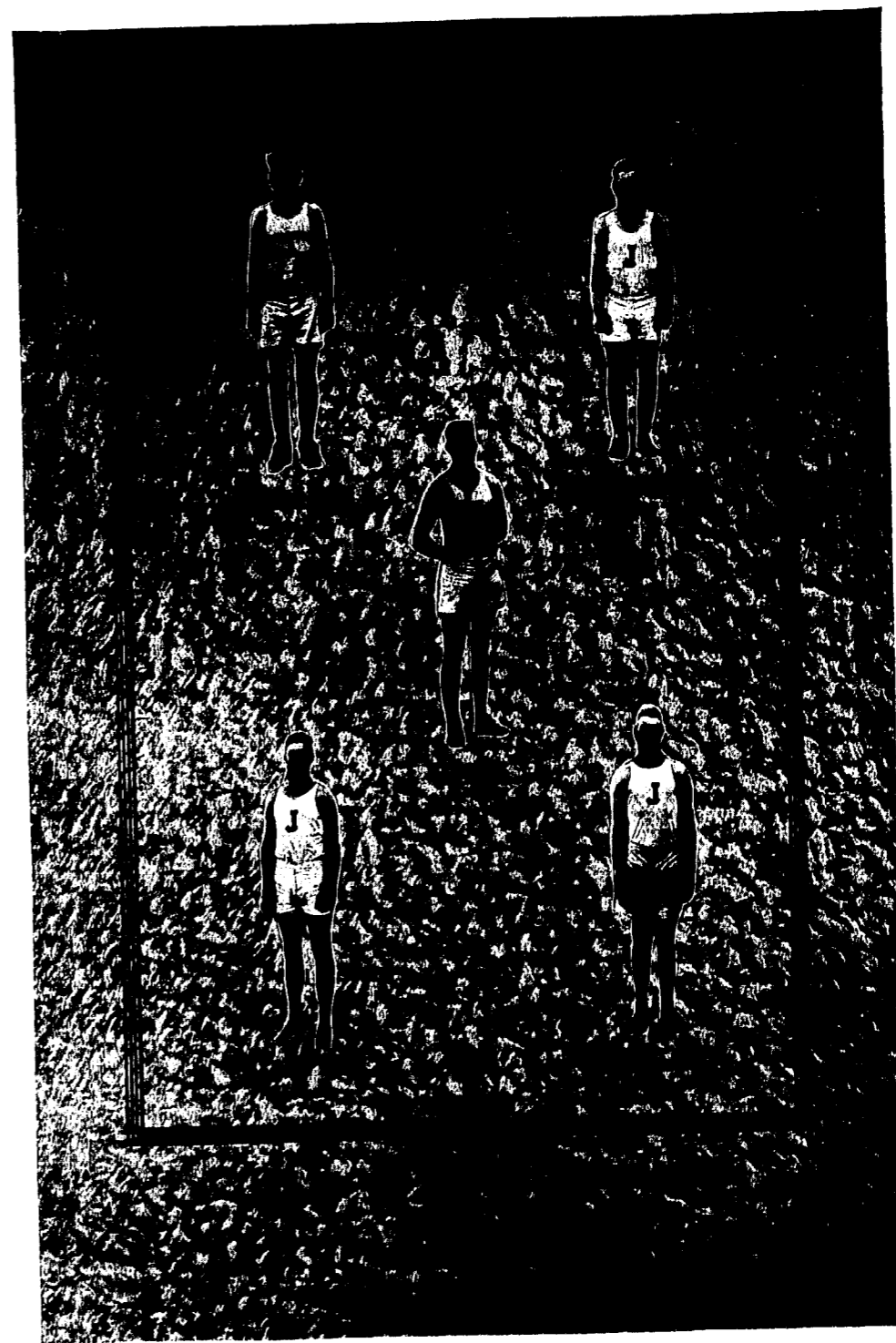

### The Track Season

**W**HEN the season opened only one letter man and point winner was in school, and "Dad" began to look around for new material out of which to construct a winning machine. Captain Carr Eubank showed up in his usual form, winning every low hurdle race, and always placing in the 220-dash and broad jump. Shoemaker, a new man on the Jewell cinder path galaxy of stars, did splendid work in the quarter-mile and relay races. Bert Jones, another new man, won his letter in the shot-put and placed in every meet. Stannard and Vineyard worked well on the relay team. In addition to this, Stannard ran the mile, and Vineyard did the high jump. Billingsly, another newcomer, showed up well in the high jump, especially in the Baker meet, where he won his letter.

Four meets were registered on the Jewell Track Calendar. The first was with Polytechnic Institute of Kansas City, Mo. Jewell carried off the honors with a score of 56 2-3 to 47 1-3. In this meet Eubank won four firsts, topping the hurdles in 27 flat, the 220-dash, broad jump and 100-yard dash. Shoemaker copped the quarter-mile race, and Bert Jones won the shot-put.

In the next meet Jewell did not come off so well. The aboriginal athletes from Haskell Institute met the Jewell aggregation on their home field and scalped them to the tune of 77 to 27. The feature of the meet was the 100-yard race between Eubank and Thompson of Haskell. When they breasted the tape only a few inches lay between them. The judges awarded Thompson the race. Eubank of the Cardinals and Webster of the Haskell tied for individual honors, both scoring a total of thirteen points.

In the meet with Baker Jewell lost again. Eubank won the low hurdles and Showmaker ran a close second to Larson of Baker in the quarter-mile race. This was without doubt the prettiest race of the day. Not until the tape was crossed did the Baker man win, and then only by inches.

For the first time since 1912, the beginning of Track history in the M. I. A. A., Jewell lost the State track meet at Cameron on May 20th. Missouri Wesleyan won the honors. The only first for Jewell was taken by Eubank in the low hurdles.

#### WILLIAM JEWELL TRACK RECORDS

- 50-yard dash—Rhoads, '02; Huxley, '08; Burnham, ex-'17, 5 1-5 seconds.
- 100-yard dash—Peterson, ex-'17, 10 seconds.
- 220-yard dash—McHenry, '14, 22 3-5 seconds.
- 220-yard low hurdles—Martin, '09, 26 2-5 seconds.
- 120-yard high hurdles—Waller, '20, 16 seconds.
- 440-yard dash—Simmons, ex-'11, 51 seconds.
- 880-yard run—Farrar, '16, 2 6-10 seconds.
- One-mile run—Jeffries, '15, 4:43.
- Two-mile run—R. W. Bell, '15, 10:45.
- Running broad jump—Peterson, ex-'17, 21 ft., 5 in.
- High jump—Basil Joyce, ex-'20, 5 ft., 10 1-2 in.
- Standing broad jump—Custer, '07, 9 ft., 11 in.
- Discus—W. H. Bell, '15, 114 feet.
- Pole vault—Wolfe, '17, 11 feet.
- Shot-put—Barbee, ex-'16, 36 ft., 9 in.

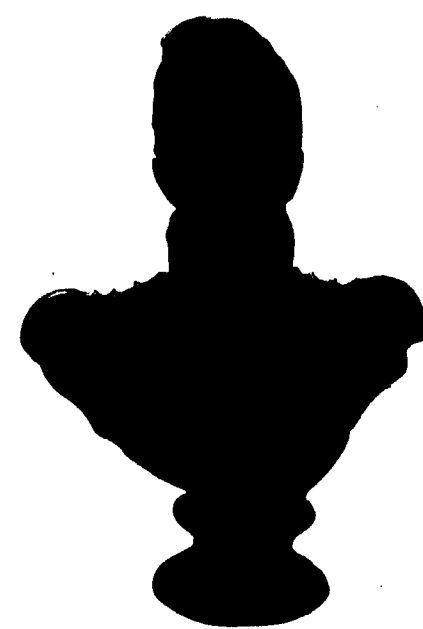

**H**ISTORY repeated itself this year in that Jewell again won the State Tennis Championship. This makes the fourth year that this honor has been won by Jewell. The season opened with a victory over Baker University at Baldwin, Kansas. In that tournament Evans and Fisher each won the singles, and together they won the doubles. In the tournament with Washburn College at Topeka, luck was with our opponents, and they won in both singles and doubles. Whittaker was Evans' mate in the Washburn games. In the state tournament Jewell came to the front. Evans won the singles and Evans and Fisher won the doubles. Both Evans and Fisher played classy games and they will long be remembered as two of the fastest wielders of the cat-gut ever seen on the William Jewell courts.



### The Track Season

**W**HEN the season opened only one letter man and point winner was in school, and "Dad" began to look around for new material out of which to construct a winning machine. Captain Carr Eubank showed up in his usual form, winning every low hurdle race, and always placing in the 220-dash and broad jump. Shoemaker, a new man on the Jewell cinder path galaxy of stars, did splendid work in the quarter-mile and relay races. Bert Jones, another new man, won his letter in the shot-put and placed in every meet. Stannard and Vineyard worked well on the relay team. In addition to this, Stannard ran the mile, and Vineyard did the high jump. Billingsly, another newcomer, showed up well in the high jump, especially in the Baker meet, where he won his letter.

Four meets were registered on the Jewell Track Calendar. The first was with Polytechnic Institute of Kansas City, Mo. Jewell carried off the honors with a score of 56 2-3 to 47 1-3. In this meet Eubank won four firsts, topping the hurdles in 27 flat, the 220-dash, broad jump and 100-yard dash. Shoemaker copped the quarter-mile race, and Bert Jones won the shot-put.

In the next meet Jewell did not come off so well. The aboriginal athletes from Haskell Institute met the Jewell aggregation on their home field and scalped them to the tune of 77 to 27. The feature of the meet was the 100-yard race between Eubank and Thompson of Haskell. When they breasted the tape only a few inches lay between them. The judges awarded Thompson the race. Eubank of the Cardinals and Webster of the Haskell tied for individual honors, both scoring a total of thirteen points.

In the meet with Baker Jewell lost again. Eubank won the low hurdles and Showmaker ran a close second to Larson of Baker in the quarter-mile race. This was without doubt the prettiest race of the day. Not until the tape was crossed did the Baker man win, and then only by inches.

For the first time since 1912, the beginning of Track history in the M. I. A. A., Jewell lost the State track meet at Cameron on May 20th. Wesleyan won the honors.



# ORGANIZATIONS



To Fred R. Dow



### Phi Gamma Delta

Founded at Jefferson and Washington College, 1848

Active Chapters, 64

Flower—Heliotrope

Color—Royal Purple

#### ZETA PHI CHAPTER

Established April 24, 1886

#### CHAPTER ROLL

G. S. JOHNSON  
 N. L. JETER  
J. R. DOW  
 J. D. STREET  
 E. D. DAVIS

I. M. NEWMAN  
 W. L. LOVE  
 M. P. McCOMAS  
 W. J. BAGBY  
 L. B. HIRST

V. E. HESSEL  
 C. F. BROWN  
 L. F. ROBBINS  
 H. R. NEWMAN  
 W. A. SWINK

H. E. DAWSON

A. H. KUNZ

#### PLEDGES

P. F. JOHNSON  
 K. J. MOSER

T. B. ALLEN  
 J. A. STREET

#### FRATRES IN FACULTATE

J. P. FRUIT, PH. D.  
 H. G. PARKER, PH. D.  
 J. P. JACOBS, D. D.

R. P. RIDER, A. M.  
 J. E. DAVIS, A. M.  
 W. H. EDWARDS, A. M.

J. H. ROTHWELL, M. D.  
 E. H. MILLER, M. D.  
 H. E. VICK, A. M.

#### FRATRES IN URBE

JUDGE F. H. TRIMBLE  
 WEBSTER WITHERS  
 R. W. STOGDALE  
 C. E. YANCEY  
 H. H. SCHWAMB  
 A. C. TUTT  
 R. F. WITHERS

E. D. STONE  
 NORTON HARDWICKE  
 BYRON BETHUNE  
 CARRIE MOTLEY  
 LYNN SHOUSE  
 J. J. COLLINS  
 E. B. STREET

J. J. MORROW  
 A. F. WHERRITT  
 L. H. LINDAU  
 W. B. YANCEY  
 L. C. REASOR  
 R. E. MERRITT  
 F. O. SHOUSE

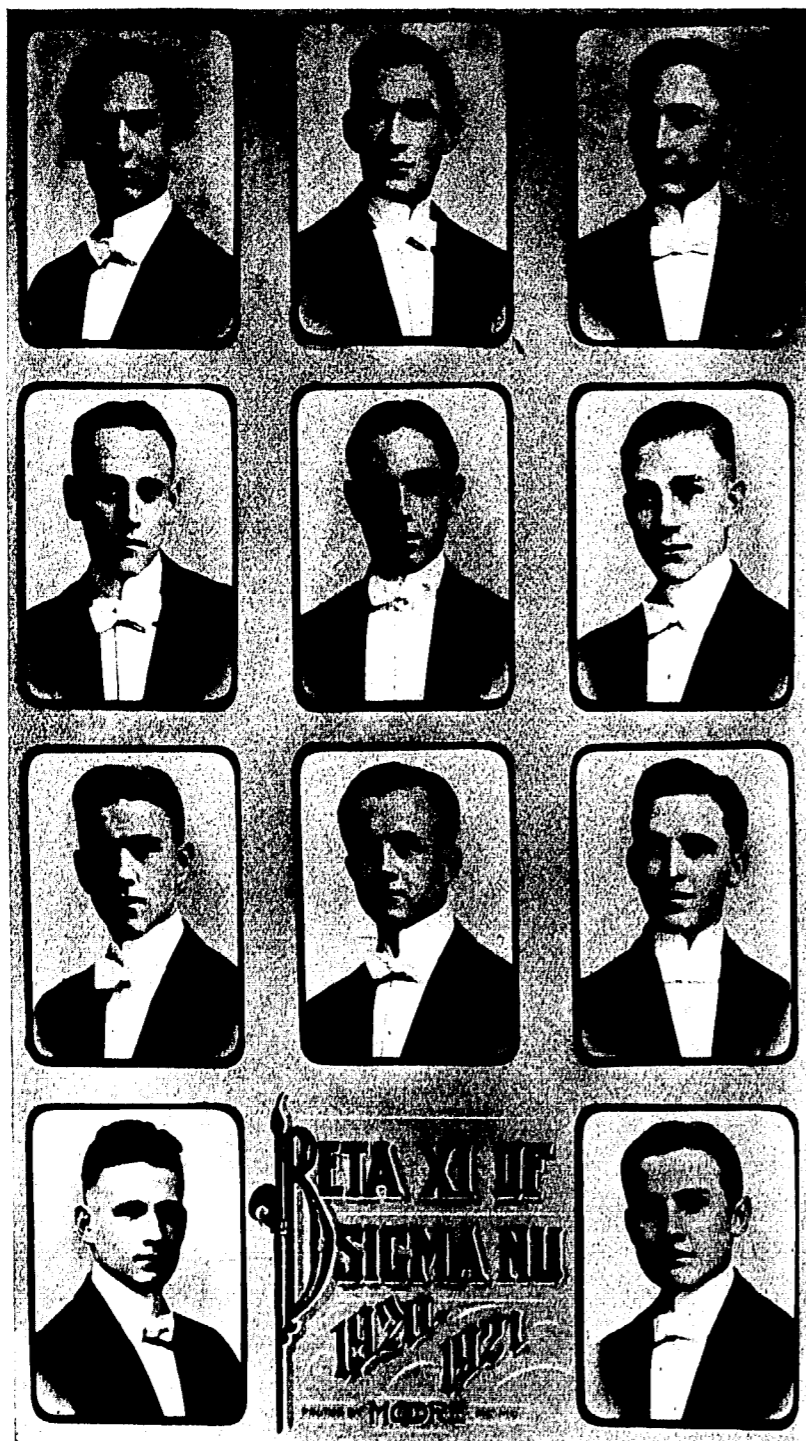

### Sigma Nu

Founded at Virginia Military Institute, January 1, 1869  
 Flower—White Rose      Colors—Black, White and Old Gold

BETA XI CHAPTER  
 Established January 1, 1894

#### CHAPTER ROLL

BASIL JOYCE	EDWIN LOTT	DONALD EBY
HERBERT EBY	ROBERT FUNKHOUSER	CECIL BARTON
HAMILTON BARKSDALE	KIRK KENNEDY	GREENVILLE GORE
CREED JOYCE		ISAAC HARRIS

#### IN URBE

C. C. CHURCH	FINLEY MASON	JOHN SMILEY
DONALD CHURCH	O'FALLON NUTTER	E. H. NORTON
F. D. HAMILTON		TOM WORNALL



### Kappa Alpha

Founded at Washington and Lee University, 1865

ALPHA DELTA CHAPTER

Established January 26, 1887

Colors—Gold and Crimson Flowers—Magnolia and American Beauty

#### CHAPTER ROLL

- |                   |             |
|-------------------|-------------|
| D. H. MARTIN      | J. C. JONES |
| R. N. ISBELL      | S. H. WOOD  |
| J. L. GRAVES      | W. B. ARVIN |
| S. F. FARRAR, JR. | A. D. COLE  |

#### PLEDGES

- |               |              |
|---------------|--------------|
| P. V. SELLERS | E. V. JUDEN  |
| D. S. HAWKINS | J. W. BENNET |
| G. E. LOGGINS | T. B. JAUDON |

#### FRATRES IN URBE

- |                     |                      |
|---------------------|----------------------|
| DR. A. M. TUTT      | SPURGEON B. CAMPBELL |
| V. P. MASON         | J. L. DOUGHERTY      |
| W. E. CAMPBELL      | E. B. BLACK          |
| HON. RALPH HUGHES   | ARNOLD PITTS         |
| REV. C. M. WILLIAMS | JOHN L. PETERS       |
| JOE MASON           | ARTHUR T. GROOM      |
| W. W. BRECKENRIDGE  |                      |



### The Pan-Hellenic Council

BASIL JOYCE . . . . . *President*  
 LESLIE ROBBINS . . . . . *Vice-President*  
 DREXEL MARTIN . . . . . *Secretary*

### The Pan-Hellenic Council

**T**HE PAN-HELLENIC COUNCIL of William Jewell was founded to govern and to promote the best interests of fraternities in William Jewell. Not only does it at the present time accomplish the above functions, but it also serves to bring the men of the fraternities in the Pan-Hellenic together in meetings of good-fellowship and thereby cements a bond of brotherhood between them. Through the efforts of the council the selfish interests of each respective fraternity are subordinated for the good of the whole; and co-operation, loyalty to each other and good sportsmanship are developed and are demanded of the fraternities holding membership in the Pan-Hellenic.

#### MEMBERS OF THE COUNCIL

*Sigma Nu*

BASIL JOYCE  
 HERBERT EBY

*Phi Gamma Delta*

LESLIE ROBBINS  
 GEORGE JOHNSON

*Kappa Alpha*

DREXEL MARTIN  
 STANLEY WOOD

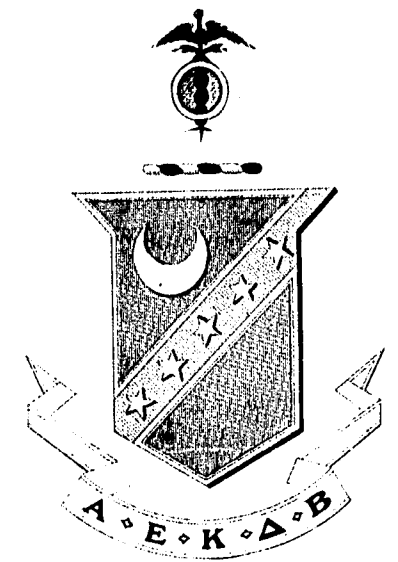
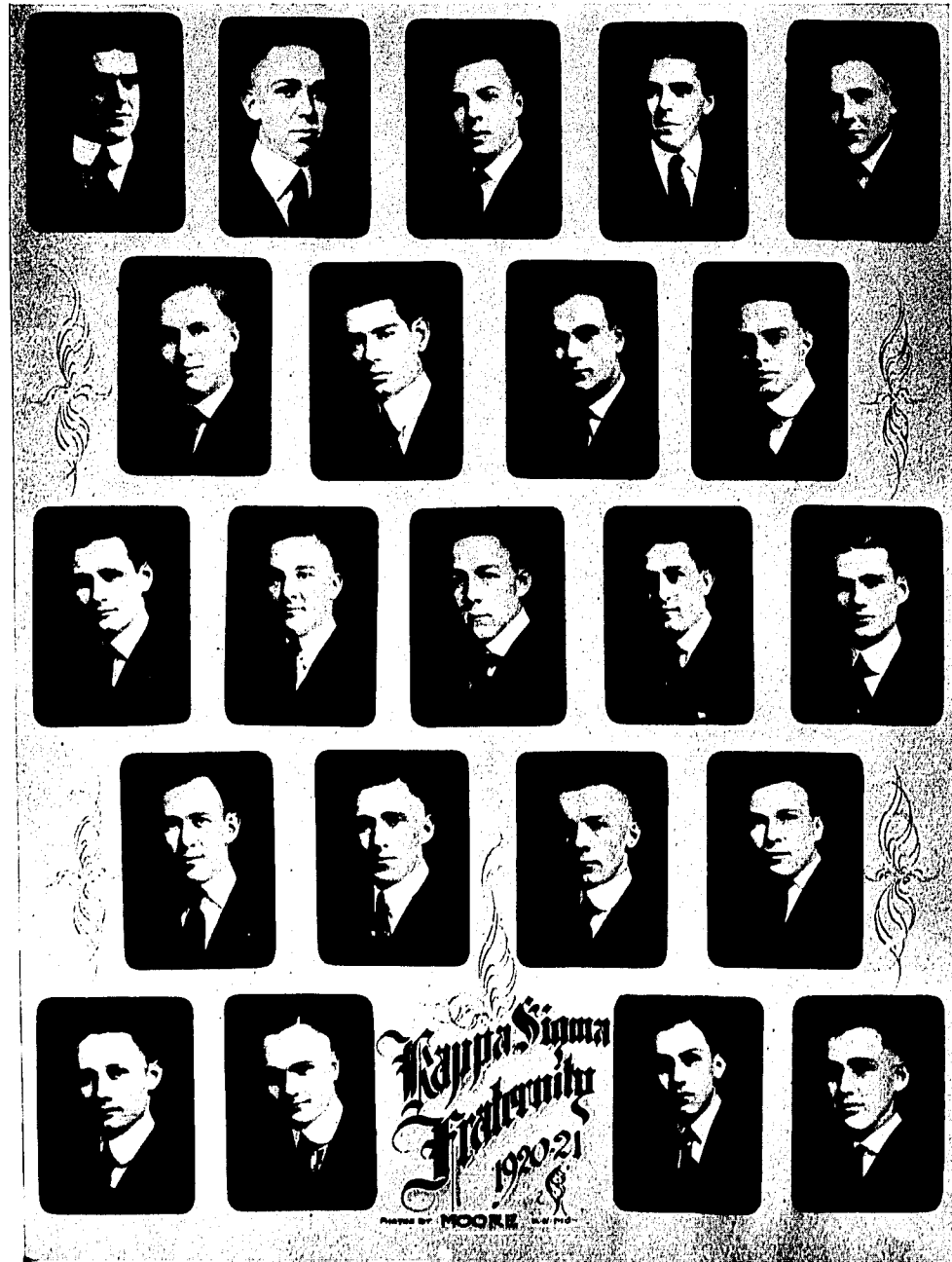

### Kappa Sigma

Founded at the University of Virginia, 1869  
 Flower—Lily of the Valley Colors—Scarlet, Green and White

ALPHA OMEGA CHAPTER  
 Established May 8, 1897

#### ACTIVE MEMBERS

- |                      |                    |
|----------------------|--------------------|
| CASH B. POLLARD      | OLIVER P. JONES    |
| RALEIGH A. WARD      | THOMAS J. GWYN     |
| CLYDE H. HAMPTON     | RALPH M. G. SMITH  |
| RAYMOND W. MORROW    | FRANK H. MORRIS    |
| RAYMOND A. SHOEMAKER | HARRY S. HALLEY    |
| HUBERT H. WELLS      | DANIEL T. FIELDS   |
| ROY R. HANDLY        | GEORGE DEWEY HON   |
| C. H. THOMASON       | ROSS D. FERRIS     |
| EUGENE P. HANCOCK    | LLOYD L. COPELAND  |
| NAPOLEON LEWELLEN    | WILLIAM MORGAN     |
| JOE B. BIRKHEAD      | HENRY C. RETHWISCH |
| LYLE A. McADOO       | W. E. McDONALD     |
| DAVID W. BYWATERS    |                    |

#### PLEDGES

- |                  |                 |
|------------------|-----------------|
| REX V. CALDWELL  | CYRUS A. CRANE  |
| CHARLES A. KING  | HAROLD F. WHITE |
| JOHN E. COGSWELL | L. G. PENCE     |
| RAYMOND MOSBY    | DEE MOSBY       |
| RUSSELL BALDWIN  |                 |

### A November Sunrise

For long, in the azure haze of early morning,  
There was no sign on the broad and deep horizon,  
Of the mighty sun behind it rising.  
Then of a sudden leaped there in the South  
An open golden area, all set  
Within a crimson ring of strange and wondrous shape.

In the open deep-blue vault of heaven above,  
A rift began to break.  
Light featherings of pink and gold broke thru,  
And over all the earth a marv'ous brightness gleamed.

The trees, prepared for winter's cold embrace,  
Thrust forth their bare and naked boughs, as if,  
In supplication to the coming Lord of Day,  
They their petition made for Spring and its rebirth.

But, far along the great embattled line  
Where earth and sky seem welded into one,  
Came hurrying azure clouds of threat'ning greyness.  
Above, Dawn's golden spurs still glistened on the morn.

And as the gorgeous flushes of the garish sky  
Increased and swelled in iridescence wonderful,  
The aureate center of our system,  
As of old, by strong Apollo driven,  
Rolled high above the sapphire clouds,  
While ever-mantling glory dazzled all the world.

—J. Shade Franklin

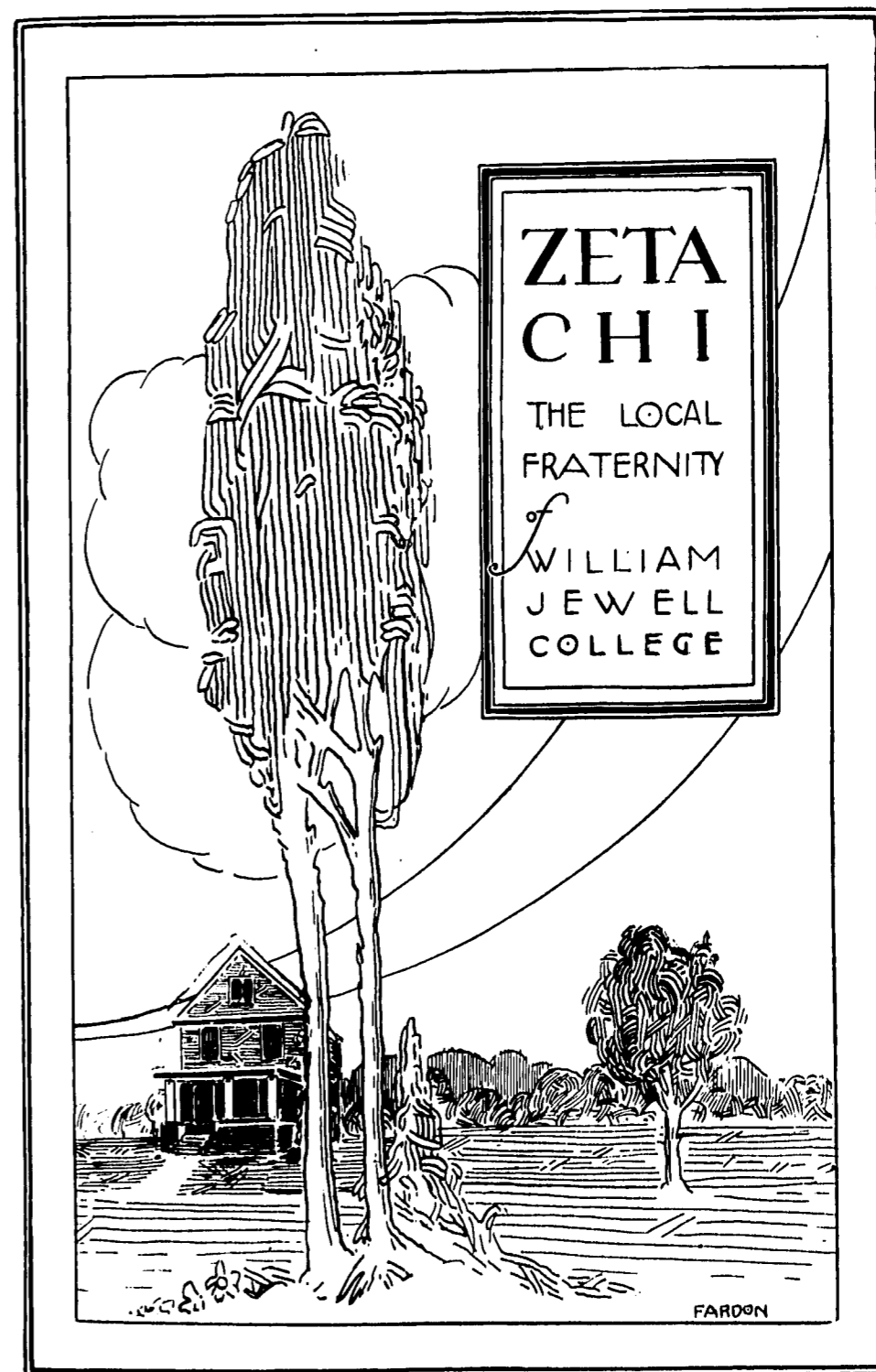



## Zeta Chi

Flower—White Carnation

Colors—Yale Blue and White

### CHAPTER ROLL

C. C. COWIN  
 J. N. GITTINGER  
 J. B. HARDIN  
 F. L. RAGAR  
 M. W. RICE  
 J. P. TODD

W. M. DAWSON  
 W. F. GWATKIN  
 C. T. HOOVER  
 J. S. RALSTON  
 R. L. ROTHWELL  
 H. L. WARREN

E. H. FARDON  
 J. R. HALEY  
 R. S. MILLER  
RAY RAMSBOTTOM  
 S. E. SMITH  
 A. P. WRIGHT

### PLEDGED

FLOYD MCKIM  
 J. A. MANLOVE  
 H. N. HOWARD

A. P. HUNT  
 T. E. MARSHALL  
 R. R. KIDD

W. H. CONE

### FRATRES IN URBE

J. L. WATTS

R. F. BESWICK

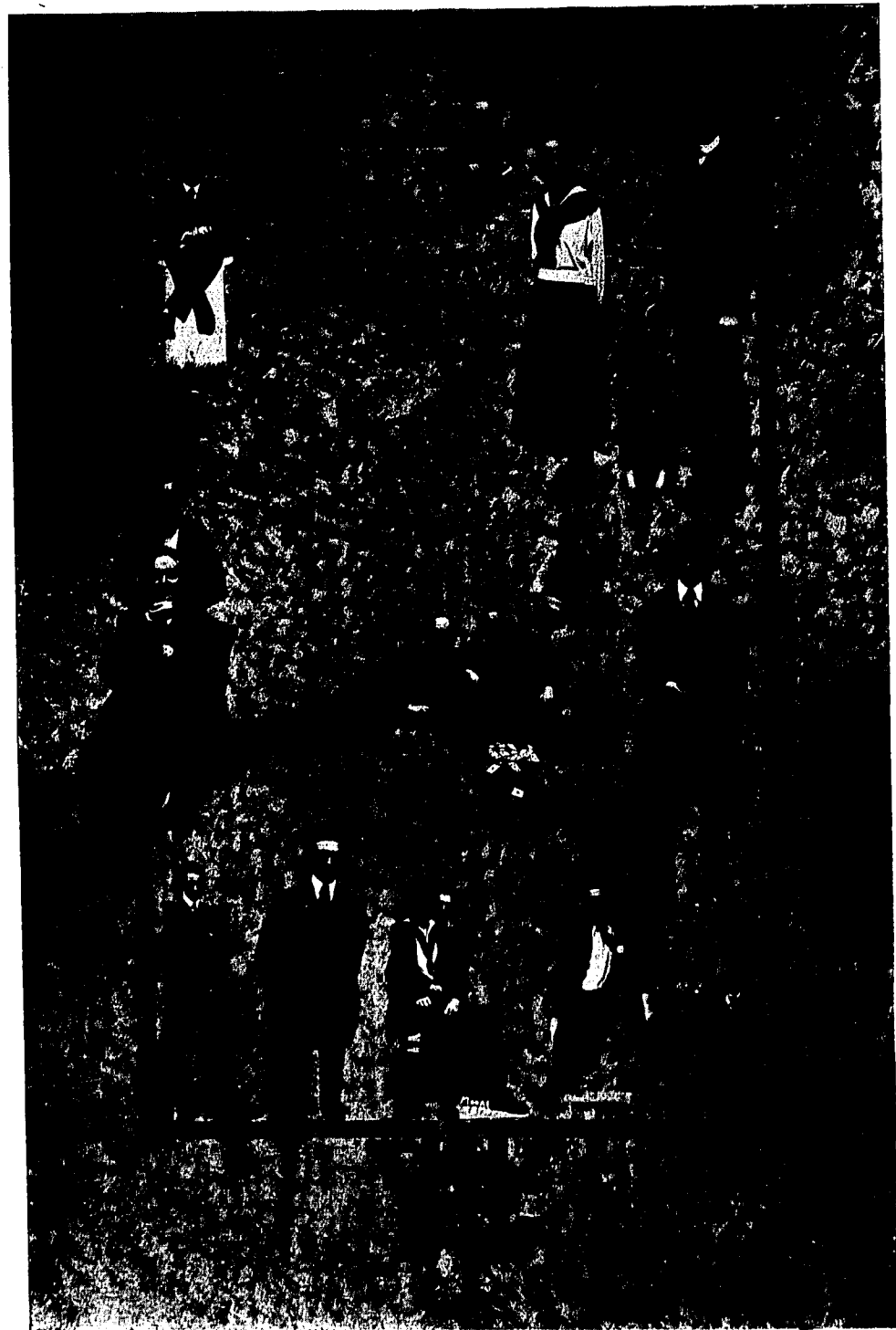

Page 64



IOTA PI

LOCAL SORORITY  
OF  
WILLIAM JEWELL  
COLLEGE.

FARDON

Page 65



# Iota Psi

Flower—Red Rose

Colors—Red and White

## CHAPTER ROLL

- |                    |                         |
|--------------------|-------------------------|
| IRENE ADKINS       | MARY LAMKIN             |
| EDNA CAMPBELL      | <u>KATHLEEN LEEDY</u> ✓ |
| LUCILE CONWAY ✓    | <u>LOUISE GILMER</u> ✓  |
| <u>ADA MAHER</u> ✓ | <u>MADELINE REED</u> ✓  |

## PLEDGES

- |               |              |
|---------------|--------------|
| ETHEL CLUTTER | HELEN WELSH  |
|               | HAZEL SEVIER |

## SORORES IN URBE

- |                            |                         |
|----------------------------|-------------------------|
| BELLE DOUGHTERY            | <u>DOROTHY GREENE</u> ✓ |
| <u>MRS. FINLEY MASON</u> ✓ | LUCILLE MARTIN          |
| MRS. HERBERT SCHWAMB       | MRS. EDGAR WALLER       |

## ALUMNAE

- |               |                   |
|---------------|-------------------|
| VIRGINIA HUNT | <u>ROMA HENRY</u> |
|---------------|-------------------|

### Co-Ed Garland

KATHRYN LEEDY

"I am not of the talking sort."

VIVIAN THOMASON

"Her voice is but the shadow of a sound."

LUCILLE GILMORE

"Too young thou art for Cupid's darts to harm thee."

ADA MAHER

"I only know we loved in vain—  
I only feel—Farewell—Farewell—"

MARY LAMKIN

"She is a winsome, wee thing."

EDNA BILLINGSLEY

"I am resolved to grow fat."

KATHRYN GILL

"Love me, and tell me so, sometimes."

HELEN WELCH

"Sometimes I have to giggle, with a giggle, giggle, giggle;  
And I don't know why I giggle, but I giggle just the same."

ORA HAYS

"What is the little one thinking about?"

HAZEL SEVIER

"Comb down her hair,  
Look, look, it stands upright!"

MADELINE REED

"The good die young—  
Here's hoping you may live to a ripe old age."

IRENE ADKINS

"The proper study of womankind is man."

LUCILE CONWAY

"Music hath charms to soothe the savage breast,  
But when she sings none but the deaf have rest."

# ACTIVITIES



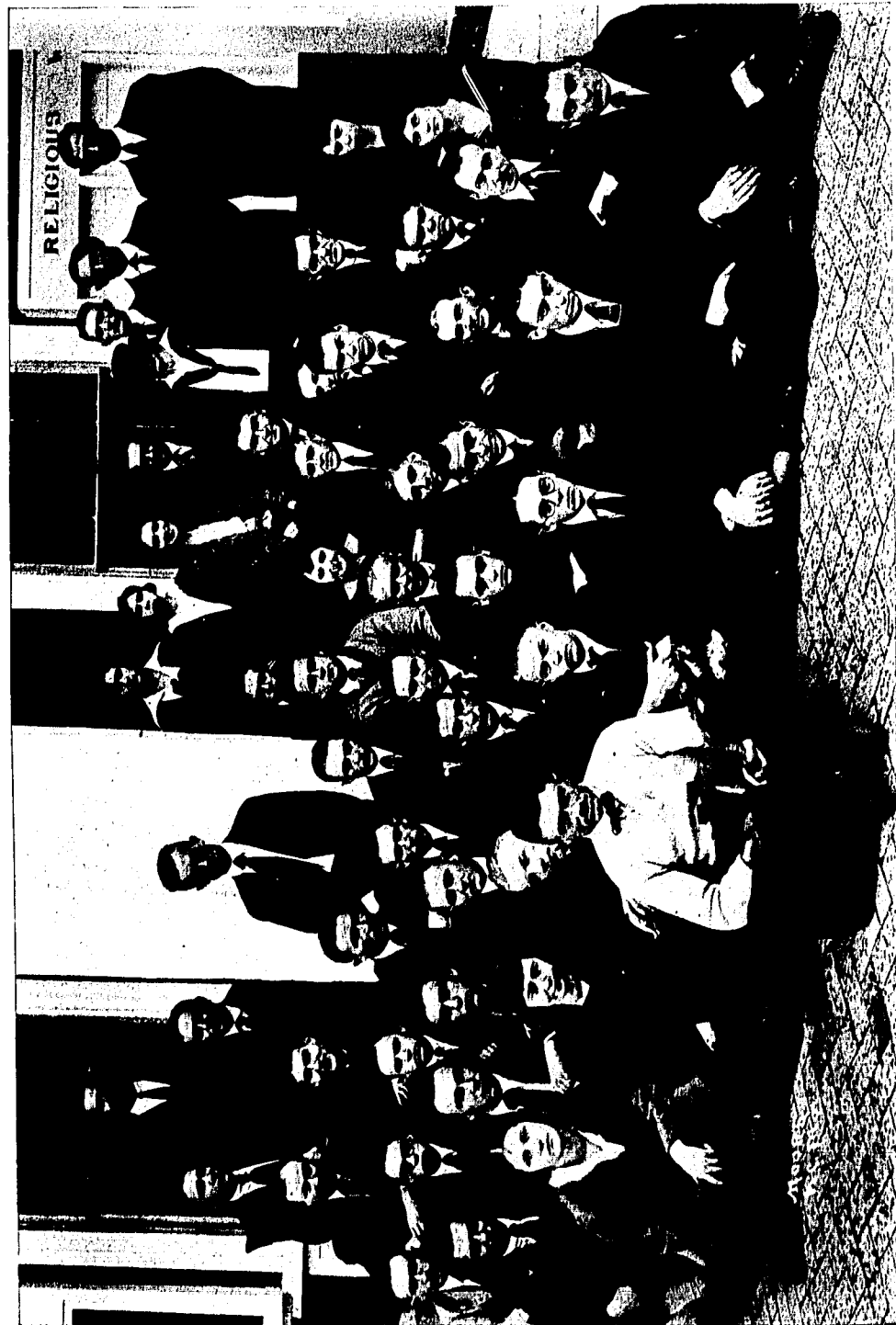

THE EXCELSIOR LITERARY SOCIETY

# The Excelsior Literary Society

Founded 1857

Revived 1920

Flower—White Carnation Colors—Lavender and White

Motto—Excelsior

## YELL

Haec! Cum! Zika! Boom!  
Zikah! Zikah! Zikah! Zah!  
Excelsior! Excelsior!  
Rah! Rah! Rah!

## OFFICERS FOR THE YEAR

### Presidents

R. W. SETTLE  
W. L. LOVE

### Vice-Presidents

W. L. LOVE  
G. C. BUTTS

### Secretaries

ADA MAHER ✓  
NAN EVANS ✓

**F**OR MANY decades after its founding the Excelsior Society was one of the most energetic organizations on the Hill. In fact, there was a time when outside the Literary Societies there was very little of anything else stirring on the campus. Time brought its changes, however, and interest in and enthusiasm for the society began to wane. The year 1916 witnessed the demise of the alligator. After he was dead things seemed different on the Hill, and there were those who ardently longed for his resurrection. In the fall of '20 there appeared those who believed they had power to raise the dead and they determined to exert their gifts upon the alligator. Among them were Dr. Evans, "Daddy" Fruit, "Shorty" Lewis, P. Caspar Harvey and a number of students. Arrangements were made to have the demonstration in chapel before the student body. The body of the alligator was carried in, followed by a number of mourners. "Shorty" Lewis, High-Galorum of the new cult, then proceeded with his incantations. Much to the surprise of all the spectators, he not only succeeded in reanimating the alligator, but endowed him with the power of speech. Since that momentous event the alligator has shown remarkable vigor and the possibilities are that he will live long and serve well.



THE PHILOMATHIAN LITERARY SOCIETY

## Philomathic Literary Society

Founded 1853

Revived 1920

Motto—Libertas et Eloquentia una Florent

### YELL

Boomer racker! Boomer racker!  
 Boomer racker roi!  
 Siss, Boom, Fire Cracker,  
 Phil est noi!  
 Hip Zoo, Rah Zoo, Hip Rah Boom,  
 We're Philomathians, give us room.

### OFFICERS FOR FALL TERM

FRED BALDUS	President
FRED WHITE	Vice-President
ROBERT BYLER	Secretary
EDNA BILLINGSLY	Treasurer
THEO. HARVEY	Cheer Leader
DR. R. H. COON	Critic
FRED WHITE	Alternate Critic
E. H. MANWARRING	Sergeant-at-Arms
C. C. BOYD	Janitor

### OFFICERS FOR WINTER TERM

R. F. JUDSON	President
E. H. MANWARRING	Vice-President
VIVIAN THOMASON	Secretary
EDNA BILLINGSLY	Treasurer
GEORGE B. DAVIS	Auditor
M. J. McPIKE	Censormorum
R. S. MILLER	Attorney
C. C. BOYD	Janitor



### The Forensic Council

Purpose—To manage inter-society and inter-collegiate contests

#### OFFICERS

- H. A. PARKS . . . . . *President*
- HERBERT EBY . . . . . *Secretary-Treasurer*
- W. L. LOVE . . . . . *Excelsior Representative*
- J. T. NABORS . . . . . *Philomathian Representative*
- P. CASPAR HARVEY . . . . . *Faculty Advisor*

### Debate and Oratory



at this year was: Resolved, That  
ould prohibit all immigration, except  
-Baker Team met Park College at Parkvi  
-College of Emporia Team met the College  
Ottawa, Kansas.

Y, Coach



ratorical associations in Missouri  
member of both of them. The  
the second in 1888. William  
stated in December, 1920. The  
tory was in 1913, when Howard  
est. Since 1888 William Jewell

6. In 1916 a William Jewell  
w and W. H. Smith, defeated  
York City. In her efforts  
bates out of fifty-six recorded  
ntagonal debates with Park  
the College of Emporia was  
affirmative and a negative  
all four decisions went to

### Oratory



J. FLOYD MORRIS  
*Philomathian*  
"Harnessing the Crowd."

### Forensic Council

W. L. LOVE  
*Excelsior*  
Committeeman.

inter-society and inter-collegiate contests

#### OFFICERS

- ..... *President*
- ..... *Secretary-Treasurer*
- ..... *Excelsior Representative*
- ..... *Philomathian Representative*
- ..... *Faculty Advisor*



The question this year was: Resolved, That the United States Congress, by appropriate legislation, should prohibit all immigration, except for travel and study, for a period of three years. The Park-Baker Team met Park College at Parkville and Baker University at Liberty, and the Ottawa—College of Emporia Team met the College of Emporia at Liberty and Ottawa University at Ottawa, Kansas.





### The Student Senate

#### OFFICERS

J. ROY HARDIN	President
HERBERT EBY	Vice-President
ROGER MILLER	Secretary
RALPH M. G. SMITH	Treasurer

#### MEMBERS

<i>Seniors</i>	<i>Juniors</i>
J. ROY HARDIN	ROGER MILLER
HERBERT EBY	RALPH M. G. SMITH
<i>Sophomores</i>	<i>Freshmen</i>
W. O. ROYCE	J. B. BIRKHEAD

#### FACULTY ADVISERS

DR. J. P. FRUIT	DR. L. D. WEYAND
-----------------	------------------





"J" CLUB

### "J" Club

Members must have earned a letter in some branch of athletics.

#### FOOTBALL

NEWMAN	JETER	DOW
FINNEY	JONES	SHOEMAKER
ISBELL	BARTON	WOOD
THOMASON	HAMPTON	JULIAN
	HOUSE	

#### BASEBALL

GWYN	POLLARD	HON	GUIMPLE	WOOD
------	---------	-----	---------	------

#### BASKETBALL

NEWMAN	WARREN	DOW
CONWAY	MCADOO	EBY
	JOYCE	

#### TRACK

JONES	SHOEMAKER	LOVE	BILLINGSLEY	STANNARD
-------	-----------	------	-------------	----------

#### TENNIS

FISHER



### The Khem Club

#### OFFICERS

C. C. COWIN	President
JOHN MEADOR	Vice-President
JESS GITTINGER	Secretary
PROF. J. E. DAVIS	Treasurer

#### OBJECT

Since the science of chemistry is very interesting, and, as in the class room it is impossible to continue the discussion beyond a few facts, this club was organized to pursue, to our own satisfaction, the study and discussion of this subject.





Page 84



At 2012 St. Ann

Founded in Eden 7000 B. C.

Motto—Above all nations is humanity—Indigo and Blue

STANLEY E. SMITH  
Business Manager



Page 85



PROF. HARRY E. COOPER, Director

OFFICERS

H. P. CLOUSE	President
J. N. GITTINGER	Secretary-Treasurer
E. D. DAVIS	Business Manager

First Tenors

V. V. EDMONDS  
K. J. MOSER  
R. M. G. SMITH  
M. J. MCPIKE

First Basses

E. L. CLAWSON  
H. P. CLOUSE  
C. A. MCINTIRE  
R. W. SETTLE  
R. A. WARD

Second Tenors

H. C. RICE  
E. G. HAMRICK  
J. S. FRANKLIN  
A. C. KRUEER  
L. L. COPELAND

Second Basses

J. N. GITTINGER  
R. W. PORTER  
FRED BALDUS  
D. L. GRACE  
R. H. BYLER

W. L. LOVE  
Monologist



21 Boys & 2000

Founded in Eden 7000 B. C.

Motto—Above all nations is humanity—Indigo and Blue

OFFICERS

FRED WHITE	President
SIDNEY J. WATERMAN	Vice-President
GEORGES J. ROUSSEAU	Secretary
WILLIAM E. GWATKIN	Business Manager

PROF. HARRY E. COOPER, Director

ADA MAHER	First Soprano	ERNESTINE DOW	Second Soprano
LUCILE CONWAY	First Soprano	MARY LAMKIN	Second Soprano
RUTH WALKER	Alto		
KATHRYN MUSSER	Alto		



PROF. HARRY E. COOPER, Director

OFFICERS

H. P. CLOUSE  
J. N. GITTINGER

President  
Secretary-Treasurer

"DIMP" EVANS, "CHILD" DIRHL,  
"JIM" ADAMS, "CHAMP" CLARK



Founded in Eden 7000 B. C.

Motto—Above all nations is humanity—Indigo and Blue

OFFICERS

FRED WHITE  
SIDNEY J. WATERMAN  
GEORGES J. ROUSSEAU  
WILLIAM E. GWATKIN

President  
Vice-President  
Secretary  
Treasurer

MEMBERS

H. C. HOLLAND, Brazil  
W. CHOW, China  
JULIO H. VALDEZ, Spain  
L. H. BRAND, United States  
E. H. FARDON, England  
K. R. KIGOSHI, Japan  
ANTONIO CHAVEZ, Cuba  
DR. R. H. COON, United States  
A. K. HOO, China  
DR. H. G. PARKER, England  
GEORGES J. ROUSSEAU, France  
GEORGE WHITE, England

H. C. LEANG, China  
SIDNEY J. WATERMAN, England  
L. KONDO, Japan  
W. E. GWATKIN, United States  
C. P. TSHIA, China  
K. MATSUOKA, Japan  
FRED WHITE, England  
D. G. MORORO, Brazil  
J. TAKAHASHI, Japan  
DR. W. O. LEWIS, United States  
J. F. DAVIS, Mexico  
FRED LEUDEKE, United States  
NIELS MADSEN, United States



PROF. HARRY E. COOPER, *Director*

OFFICERS

H. P. CLOUSE  
J. N. GITTINGER

*President*  
*Secretary-Treasurer*

"DIMP" EVANS, "CHILD" DIEHL,  
"JIM" ADAMS, "CHAMP" CLARK



Founded in Eden 7000 B. C.

*Motto*—Above all nations is humanity's love—Indian and Blue

OFFICERS

FRED WHITE  
SIDNEY J. WATERMAN  
GEORGES J. ROUSSEAU  
WILLIAM E. GWATKIN

*President*  
*Vice-President*  
*Secretary*  
*Treasurer*

MEMBERS

H. C. HOLLAND, *Brazil*  
W. CHOW, *China*  
JULIO H. VALDEZ, *Spain*  
L. H. BRAND, *United States*  
E. H. FARDON, *England*  
K. R. KIGOSHI, *Japan*  
ANTONIO CHAVEZ, *Cuba*  
DR. R. H. COON, *United States*  
A. K. HOO, *China*  
DR. H. G. PARKER, *England*  
GEORGES J. ROSSEAU, *France*  
GEORGE WHITE, *England*

H. C. LEANG, *China*  
SIDNEY J. WATERMAN, *England*  
L. KONDO, *Japan*  
W. E. GWATKIN, *United States*  
C. P. TSHIA, *China*  
K. MATSUOKA, *Japan*  
FRED WHITE, *England*  
D. G. MORORO, *Brazil*  
J. TAKAHASHI, *Japan*  
DR. W. O. LEWIS, *United States*  
J. F. DAVIS, *Mexico*  
FRED LEUDEKE, *United States*  
NIELS MADSEN, *United States*



Purpose—To deepen the spiritual life of its members

OFFICERS

- |                    |                 |
|--------------------|-----------------|
| D. P. APPLEBY      | President       |
| B. F. JONES        | Vice-President  |
| EDNA L. BILLINGSLY | Secretary       |
| J. H. MILLER       | Treasurer       |
| DR. W. O. LEWIS    | Faculty Adviser |

MEMBERS

- |                     |                |
|---------------------|----------------|
| C. F. BARBEE        | G. L. MCKINNEY |
| RUTH BRADFIELD      | M. J. MCPIKE   |
| LAWRENCE BRAND      | NEILS MADSEN   |
| MRS. LAWRENCE BRAND | D. A. SCHILL   |
| J. A. DAVIS         | C. P. TSHIA    |
| C. L. YOUNG         |                |

The Band lays special emphasis upon missionary education through missionary lectures from time to time, the encouragement of mission study classes, and the sending of gospel teams to city and country churches.



Founded in Eden 7000 B. C.

Flower—Century Plant

Colors—Indigo and Blue

YAWN

MEMBERS

- |                                      |                                    |
|--------------------------------------|------------------------------------|
| E. G. ANDREWS, U. S. N.              | D. P. APPLEBY, 13th Inf.           |
| R. H. BYLER, U. S. N.                | C. C. COWIN, U. S. N.              |
| J. F. DAVIS, U. S. N.                | V. P. DETHERAGE, 140th Inf.        |
| J. R. DOW, Aviation                  | V. V. EDMONDS, U. S. N.            |
| M. A. FINNEY, U. S. N.               | EARL HAMRICK, U. S. N.             |
| D. C. HICKMAN, U. S. Marines         | H. C. HOLMES, Naval Aviation       |
| C. T. HOOVER, 5th Engineers          | H. M. ISBEL, 175th Aero Sqdn.      |
| N. L. JETER, U. S. N.                | DR. W. O. LEWIS, 360th Inf.        |
| PROF. L. C. MACKINNEY, 344th Inf.    | J. W. MEADOR, 313th Eng.           |
| R. S. MILLER, R. O. T. C.            | W. L. MORGAN, 4th Div.             |
| J. E. MYERS, 140th Inf.              | H. R. NEWMAN, U. S. Marines        |
| H. L. NOYES, U. S. N.                | E. L. RAGAR, 41st Inf.             |
| R. L. ROTHWELL, 353rd Field Hos. Cr. | D. A. SCHILL, 638th Aero Sqdn.     |
| E. M. STANNARD, 541st Eng.           | S. J. WATERMAN, Cold Stream Guards |
| C. L. YOUNG, 355th Ambulance Co.     |                                    |





*Purpose*—To deepen the spiritual life of its members

OFFICERS

- |                        |                |
|------------------------|----------------|
| W. O. LEWIS . . . . .  | President      |
| J. E. BELL . . . . .   | Vice-President |
| W. W. WEBB . . . . .   | Secretary      |
| E. M. CONWAY . . . . . | Treasurer      |

The society was organized to bring the Baptist students of the College into closer touch with Baptist churches and agencies. It disseminates information about Baptist work at home and abroad and seeks recruits for the ministry and mission fields. During the past year a number of missionaries have addressed the Society and some of its members have assisted in mission work in Kansas City.



Founded in Eden 7000 B. C.

*Flower*—Century Plant

*Colors*—Indigo and Blue

YAWN

Raw Buck-Saw Buck  
Malum labor est,  
Live Ever, Work Never,  
Sons of Rest; A-H-H-H-MEN!

RESTERS

- L. A. HOUSE
- JACK STREET
- V. E. HESSEL
- BONNER KIDD
- E. H. BARKSDALE
- R. H. MILLER
- H. H. WELLS
- J. E. DAVIS
- W. M. DAWSON
- C. A. KING

- J. L. GRAVES
- S. H. WOOD
- G. S. JOHNSON
- G. E. LOGGINS
- D. S. HAWKINS
- S. F. FARRAR
- P. V. SELLERS
- J. G. JONES
- C. C. WOOD

- C. B. POLLARD
- D. T. FIELD
- O. P. JONES
- E. D. DAVIS
- H. F. WHITE
- G. D. HON
- R. L. DUNN
- W. J. BAGBY
- W. A. SWINK
- R. G. FUNKHOUSER

RETIRED

F. GRANDPA FRUIT

H. ROY EVANS



### Daddy Fruit's Daller Dabwgs

Motto—Bark, but never bite

Flower—Dog-fennel

#### OFFICERS

- |                   |                |
|-------------------|----------------|
| "SHEP" BUTTS      | President      |
| "MONGREL" MORGAN  | Vice-President |
| J. "FYSTE" MORRIS | Secretary      |

#### THE PACK

- |                 |                 |               |
|-----------------|-----------------|---------------|
| A. W. URQUIHART | C. C. BOYD      | S. E. SMITH   |
| V. V. EDMONDS   | C. F. CRAIGHEAD | F. H. LOVE    |
| J. L. GRAVES    | W. L. MORGAN    | W. C. PITNEY  |
| D. V. DAY       | R. H. BYLER     | R. F. JUDSON  |
| J. F. MORRIS    | R. E. SNETHEN   | D. B. WILCOX  |
| G. C. BUTTS     | M. D. MULVANIA  | M. H. WHITE   |
| L. L. COPELAND  | R. D. FERRIS    | W. J. BAGBY   |
| D. C. HICKMAN   | R. N. ISBELL    | V. F. HESSEL  |
| C. T. HOOVER    | W. H. EDWARDS   | J. B. STREET  |
| C. R. STORER    | J. B. HALEY     | I. R. NEWMAN  |
| H. H. WELLS     | J. F. MORRIS    | G. S. JOHNSON |
| H. S. HALLEY    | J. A. MANLOVE   | D. H. MARTIN  |
| C. P. POLLARD   | C. C. COWIN     | N. L. JETER   |
| TOMMIE GYWN     |                 | A. D. COLE    |





### Daddy Fruit's Daller Dawgs

Motto—Bark, but never bite

Flower—Dog-fenne!

#### OFFICERS

J. P. JACOBS	Foreman
W. H. EDWARDS	Straw Boss
J. G. CLARK	Straw Boss, Emeritus

#### MILITARY ATTACHES

"GENERAL" PORTER	"MAJOR" BUTTS	"CAPTAIN" KIDD
------------------	---------------	----------------

#### KITCHEN POLICE

LUCILE CONWAY	KATHRYN GILL	NAN EVANS
KATHRYN TAPP	DORTHY EVANS	

#### LOAFERS

R. S. MILLER	V. V. EDMONDS	J. R. HARDIN
C. C. HARGRAVE	S. E. SMITH	C. C. BOYD

#### CHORE BOYS

FRED BALDUS	D. P. APPLEBY	W. C. PITNEY
-------------	---------------	--------------

#### WATER BOYS

J. S. FRANKLIN	R. W. SETTLE
----------------	--------------

All the rest are "jest hired hands."



### The Buttinskies

Flower—Buttercup

Colors—Green and Yeller

#### OFFICERS

#### THE HERD

GWYNN, T. J.	KIDD, CAPTAIN	FIELD, D. T.
PARKS, H. A.	HARDIN, J. R.	JONES, O. P.
POLLARD, C. B.	TODD, J. B.	ISELL, R. N.
SMITH S. E.	JETER, N. L.	COWIN, C. C.
MILLER, R. S.	MORRIS, J. F.	RAGAR, E. L.
BYLER, R. H.	BUTTS, G. C.	SETTLE, R. W.

### A Nocturne

Beyond in the western sky a bloody moon hangs low,  
Her crescent tips with crimson dripping.

Long flights of steps descending into the town below  
Are flanked by rows of mighty elms,  
Whose massive limbs upflinging to the sky  
Upon the snowy earth weird shadows throw.

Among the homes of sleeping thousands within the vale  
Are scattered man's pale flick'ring lamps;  
But in the Heav'ns by worlds unnumbered thronged  
The eternal lights of the ages to Infinity's borders gleam.

Beneath my feet the hard snow crisply yields,  
While yet more crisply blow the midnight winds.

—J. Shade Franklin



# CLASSES

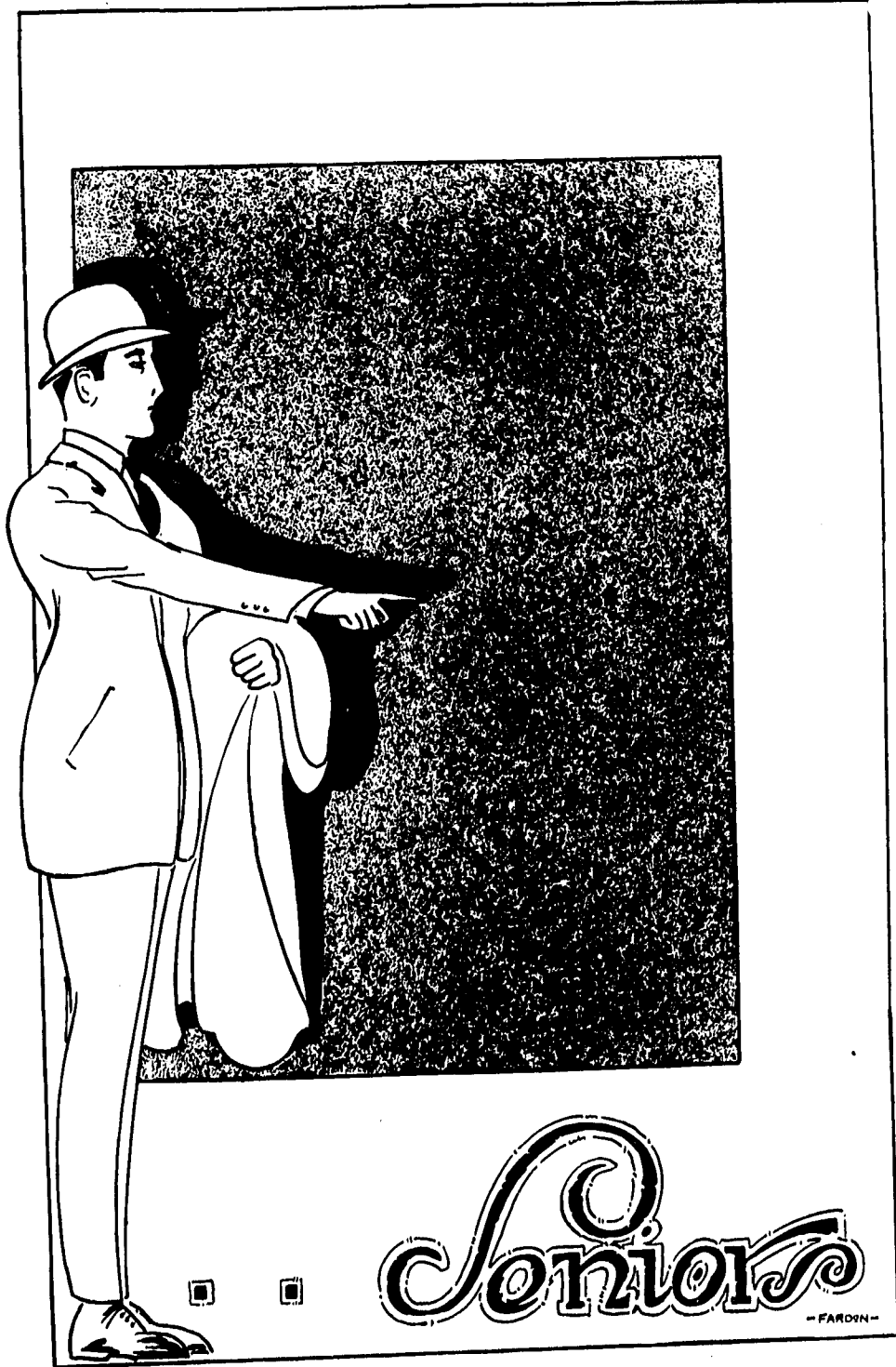

Page 105



RALEIGH A. WARD

Kappa Sigma; Aeon; Keats Club; Y. M. C. A. Cabinet; Vice-President, Y. M. C. A.; Student Staff; Editor in Chief, "1920 Tatler;" President, Senior Class.

OFFICERS

RALEIGH A. WARD	President
ADA MAHER	Vice-President
IRENE ADKINS	Secretary
FRED BALDUS	Treasurer
FRED WHITE	Yell Leader

Class Colors—Purple and Gold

FRED BALDUS Independence, Mo. Sociology.

Philomathian; Glee Club; Keen Spitter; Square and Compass Club; Bolshiviki Club; Class Basketball.

"He draweth the thread of his verbosity finer than the staple of his argument."

VIRGIL EDMONDS Miami, Mo.

Philomathian; Glee Club, '21; Orchestra, '21; Band, '17, '19, '20, '21; Big Brothers' Club; Square and Compass Club; Bolsheviki Club; Yaller Dawgs; Saline County Club; Hayseeds; Football Squad, '19; Track Team, '20; Veterans Club; Y. M. C. A. Cabinet, '20; Student Staff, '21; Cosmopolitan Club; Cox-for-President Club.

"They laugh that win."

RAY RAMSBOTTOM Gallatin, Mo. Zeta Chi; Excelsior; Khem Club; Buttinsky.

"Come then, expressive silence, muse his praise."

FRED WHITE Liberty, Mo.

Philomathian; Cosmopolitan Club; Pres. Cosmopolitan Club; Director of Band; Director of Orchestra; Glee Club; Judson-Peck Society; College Quartette.

"His very foot has music in it as he comes up the stairs."





IRVIN M. NEWMAN Trimble, Mo.  
*History*

Phi Gamma Delta; Excelsior; Aeon; Student Council, '19; Football, '17, '18, '19, '20; Basket Ball, '18, '19, '20; Track, '18, '19; Football Captain, '19; Basket Ball Captain, '21; All Mo. Football Team, '19; Athletic Board, '17, '18; Grey Friars.  
"Coolness and absence of heart and haste indicate fine qualities."

CARL F. CRAIGHEAD Liberty, Mo.  
*Latin*

Bolshiviki Club; Yaller Dawg; Keen Spitter; Old Settler.  
"He that high growth on cedars did bestow Gave also lowly mushrooms leave to grow."

JOHN W. MEADOR Grandview, Mo.  
*Khem Club; Chemistry.*

"Let every man be persuaded in his own mind."

HERBERT EBY Holt, Mo.  
*History*

Sigma Nu; Excelsior; Aeon; Pan-Hellenic Council; Student Council; Tatler Staff, '20; Grey Friar.  
"True love's the gift which God has given to man alone."

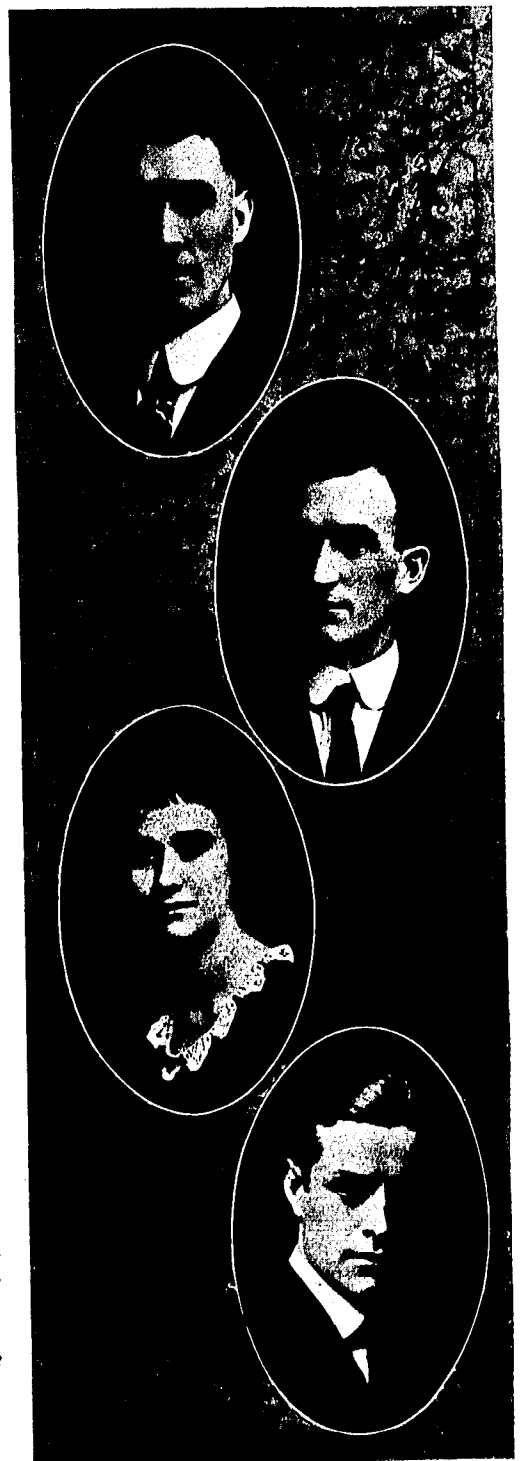

ROY W. PORTER Liberty, Mo.  
*Sociology*

Philomathian; Band; Orchestra; Glee Club; Married Men's Club; Ozark Club; Kansas Club; Class Basket Ball Captain, '20; Hayseed Club; Theolog Club.  
"He has a heart as sound as a bell."

JAMES T. NABORS Wellington, Texas

Co-op Board; Judson-Peck Society; Married Men's Club; Philomathian; Forensic Council.  
"Methought I heard a voice cry, 'sleep no more.'"

IRENE ADKINS Liberty, Mo.  
*History*

Iota Pi; Excelsior; W. J. Girls Club; Girls Basket Ball.  
"My man's as true as steel."

GEORGE S. JOHNSON Monticello, Mo.  
*Biology*

Phi Gamma Delta; Quo Vadis Club; Sons of Rest; Biology Assistant; Tatler Staff, '20; Pan-Hellenic Council; Fle Club; Keen Spitters; Scientific Club; Bolshiviki Club.  
"O, I could play the woman with mine eyes!"



WILLIAM E. GWATKIN *Macon, Mo.*

Zeta Chi; Aeon; Pres. Y. M. C. A., '20-21; Pres. Junior Class; Treas. Sophomore Class; Tatler Staff, '20; Student Staff, '19; Business Manager Student, '19-'20; Secretary Y. M. C. A., '18-'19; Keats Club; Cosmopolitan Club; Bolshiviki Club.  
"The noblest mind the best contentment has."

ADA MAHER *Liberty, Mo.*  
*History*

Iota Pi; Excelsior; W. J. Girls' Club; Sextette; Girls' Basket Ball; Alfalfa Club.  
"Be to her virtues very kind  
Be to her faults a little blind."

EARLE L. RAGAR *Philadelphia, Mo.*  
*Political Science*

Zeta Chi; Excelsior; Buttinski; Veterans' Club; Band and Orchestra, '17-'18; Theolog; Bolshiviki Club.  
"In notes by distance made more sweet."

CLEON C. COWIN *East St. Louis, Ill.*  
*Chemistry*

Zeta Chi; Khem Club; Square and Compass Club; Buttinsky; Y. W. C. A. Cabinet; Scientific Club; Keen Spitters; Chemistry Assistant, '17-'20-'21.  
"He hath a daily beauty in his life."



JAMES ROY HARDIN *Dalton, Neb.*  
*History*

Zeta Chi; Excelsior; Vice-Pres. Freshman Class; Quo Vadis; Square and Compass Club; Bolshiviki; Keen Spitters; Hayseed; Tatler Staff, '20; Pres. Student Senate; Class Basket Ball, '18-'19, '20-'21; Buttinsky.  
"I awoke one morning and found myself famous."

JESSE N. GITTINGER *Liberty, Mo.*  
*Chemistry*

Zeta Chi; Philomathian; Khem Club; Keats Club; Glee Club; Bolshiviki Club; Football, '20; Art Editor Tatler, '20; Literary Editor Student, '20-'21; Chemistry Assistant; Gospel Team.  
"For I, 'so I spoke,' am poet"  
"Human nature behooves that I know it."

LESLIE F. ROBBINS *Denver, Colo.*  
*History*

Phi Gamma Delta; Manager Glee Club; Vice-Pres. Pan-Hellenic Council; Y. M. C. A. Staff, '18-'19; Big Brothers Club; Fle Club; Managing Editor Student, '19-'20; Student Board, '18; Library Staff; Judson-Peck; Gospel Team.  
"He suits the action to the word, the word to the action."

DREXEL H. MARTIN *Philadelphia, Mo.*  
*Sociology, History and Political Science*

Kappa Alpha; Aeon; "J" Club; Pan-Hellenic Council; Quo Vadis; Vice-Pres. Sophomore Class; Treas. Junior Class; Football, '18-'19-'20; Baseball, '19-'20; Keen Spitters; Fle Club; Bolshiviki; Scientific Club.  
"I had a secret laughter."

## The Senior Proclamation

*Mr. President, Honorable Faculty, and Men of Jewell:*

If it were possible for mortal man to fling his gaze down the centuries and to pierce thru the dim, wavering vistas of time, long aeons ago before the machinations of scientists, seers and theologs had solved enigmas of the creation of all things; could we only search out from those aboriginal sources of first beginnings the original struggling nuclei of life, still would we hold it true that nowhere, since the first meadows dripped with the tears of Eos, nowhere since were first opened the curtains of the East by the fair hands of Aurora to make way for the chariot of Apollo, nowhere could we find a specie of life the like of which by our sufferance finds place among us today.

There exists among every specie of lower life except this one a law known as the law of protective coloration, and be it known that there can be no protection for them unless they revert to this prime attribute of their kind.

All created things cry out against the sufferance of this anomaly. With the whispering of the voices of the night come strange protestations; with the lullabies of the winds can be heard the solemn murmur of disapprobation. The voices of nature cry aloud and we hasten to obey.

Hence, it has been ordered by the redoubtable class of '21 that when the eve of day shall have passed its meridian by the period of one hour and fifteen minutes, or in the tongue of the groundlings at one fifteen this day, shall every male Freshman see to it that he shall not appear on the campus of this college unless he is attired in the cap chosen for him and procurable at the Co-op store. This edict shall be in force from this day at one fifteen until between halves of the Thanksgiving game, excepting the periods from Saturday night at midnight until Sunday night at midnight, and from the time he leaves his place of residence to leave the town of Liberty until he returns to his residence.

Violation of this promulgation is punishable by the time-honored practices and will be strictly adhered to as ordered. So be it.

—The Class of '21

## The Aeons



FRED BALDUS      D. H. MARTIN      W. E. GWATRIN  
R. A. WARD      HERBERT EBY      I. M. NEWMAN

*Purpose*—To further the interests of William Jewell College



### Cap-sized

The good Hindu women in days long since past,  
Would into the Ganges their young children cast,  
Not that they thought that the practice was nice,  
But they offered them up as a due sacrifice.

Now "Jool" has a Ganges all of her own,  
And into it unruly children are thrown,  
Not as a gift to the gods. The poor chaps  
Are merely reminded to wear freshman caps.

—William L. Love





F. D. WHITESELL  
 President Junior Class; Judson-Peck; Class Basket Ball, '19-20-'20-21  
 Track Team, 1920

OFFICERS

- |                  |                |
|------------------|----------------|
| F. D. WHITESELL  | President      |
| J. B. TODD       | Vice-President |
| G. C. BUTTS      | Secretary      |
| ARTHUR WRIGHT    | Treasurer      |
| STANLEY E. SMITH | Yell Leader    |

Class Colors—Black and Green

MARY LAMKIN *Liberty, Mo.*  
*Sociology*  
 Iota Pi; W. J. Girls' Club; Sextette.  
*"And mistress of herself though China fall."*

BASIL JOYCE *Kansas City, Mo.*  
 Sigma Nu; Tatler Staff, '21; Track Team;  
 Basketball; Pan-Hellenic Council.  
*"O, it is excellent to have a giant's strength."*

J. B. SMITH *Liberty, Mo.*  
 Zeta Chi; Buttinsky; Public Speaking Club;  
 Excelsior.  
*"He has a heart as sound as a bell."*

CHARLES EDWARD BROWN *Kansas City, Mo.*  
*Science*  
 Phi Gamma Delta; S. A. T. C. Instructor;  
 Physics Assistant, '18, '19, '20, '21; Graphics  
 Instructor, '20, '21; Fle Club; Class Basket-  
 ball; Scientific Club.  
*"The world knows nothing of its greatest Men."*

D. B. WILCOX *Liberty, Mo.*  
*History*  
 Philomathian; Forensic Council.  
*"A contented spirit is the sweetness of existence."*

M. P. MCCOMAS *Liberty, Mo.*  
*History*  
 Phi Gamma Delta; Harding-for-President  
 Club; Keen Spitters; Class Basketball, '19,  
 '20, '21.  
*"I am sure care is an enemy to life."*





A. W. URQUHART *Liberty, Mo.*  
*English*  
Excelsior; Yaller Dawgs.  
"He who, secure within, can say,  
Tomorrow, do thy worst, for I have  
lived today."

E. H. BARKSDALE *Slater, Mo.*  
Sigma Nu; Student Senate.  
"The surest pledge of a deathless name  
Is the silent homage of thoughts un-  
spoken."

ROBERT E. SNETHEN *Bluffton, Mo.*  
*History and Political Science*  
Philomathian; Hayseed; Judson-Peck So-  
ciety; Yaller Dawgs; Theolog Club; Har-  
ding-for-President Club.  
"He is the freeman whom the truth makes  
free."

ROBERT H. BYLER *Prairie Home, Mo.*  
*Bible*  
Philomathian; Glee Club; Y. M. C. A.  
Treas., '20, '21; Buttinsky; Sec. Student  
Senate, '19, '20; Sec. Y. M. C. A., '19, '20;  
Class Basketball, '19, '20; Baseball Squad,  
'20; Judson-Peck Society.  
"There is nothing in the world so irresist-  
ibly contagious as laughter and good  
humor."

FRANK H. MORRIS *Oklahoma City, Okla.*  
*Chemistry*  
Kappa Sigma; Khem Club; Assistant in  
Chemistry; Grey Friar; Buttinsky.  
"I'll put a girdle around the earth in  
forty minutes."

DAVID P. APPLEBY *Springfield, Mo.*  
*History and Political Science*  
Excelsior; Student Volunteers; Judson-Peck  
Society; Treas. Excelsior, 2nd Term; Pres.  
Student Volunteers.  
"A noticeable man with large gray eyes."

*Appleby*

RAYMOND W. SETTLE *Liberty, Mo.*  
*Sociology*  
Excelsior; Square and Compass Club;  
Band, '16, '17, '19, '20; Class Basket  
Ball, '19; Inter-Society Debate, '16;  
Pres. Excelsior, '21; Glee Club; Or-  
chestra; Editor in Chief, '21 Tatler;  
Buttinsky; Judson-Peck; Bolshiviki;  
Theologs; Hayseeds; Married Men's  
Club; Captain Debate Squad, '21.  
"He lives to build, not boast a generous  
Race."

*Settle*

RALPH M. G. SMITH *Liberty, Mo.*  
*Bible*  
Kappa Sigma; Keats Club; Student  
Staff, '20; Tatler Staff, '21; Chem-  
istry Assistant, '19; Judson-Peck;  
Glee Club; Student Senate, '21.  
"Who mixed reason with pleasure,  
Wisdom with mirth."

*Smith*

CHAS. C. HARGRAVE *Liberty, Mo.*  
*Sociology*  
Excelsiors; Judson-Peck; Tatler Staff,  
'21; Scientific Club; Hayseeds; Hard-  
ing for President Club; Assistant in  
Biology, '19-20; Married Men's Club.  
"Fixed fate, free will, foreknowledge  
absolute."

HERMAN L. NOYES *Marlboro, Mass.*  
Lambda Chi Alpha; Excelsior; Jud-  
son-Peck; Fle Club; Keen Spitters;  
Pres. "Harding for President" Club;  
Y. M. C. A. Cabinet, '20-'21; Vet-  
erans.  
"Be wisely worldly—not worldly wise."

GEORGE BOOKER DAVIS *Lincoln, Mo.*  
*History*  
Philomathian; Y. M. C. A. Cabinet;  
Tatler Staff, '21; Judson-Peck So-  
ciety; Hayseeds; Harding for Presi-  
dent Club; Theologs.  
"And even his failings lean to virtue's  
side."

EDGAR H. FARDON *Kansas City, Mo.*  
*History*  
Zeta Chi; Excelsior; Grey Friar;  
Bolshiviki; Scientific Club; Vice-  
President Soph. Class, '20; Band;  
Orchestra; Keats Club; Pres. Cos-  
mopolitan Club, '19-20; Student  
Staff, '19-20; Art Editor, '21 Tatler;  
Y. M. C. A. Cabinet.  
"England—with all thy faults—I love  
thee still."



Stanley Smith - ABC



Clause

STANLEY E. SMITH *Liberty, Mo.*

Zeta Chi; Excelsior; Public Speaking Club; Buttinsky; Judson-Peck Society; Bolshiviki; Hayseeds; Keen Spitters; Yaller Dawgs; Square and Compass Club; Yell Leader, '20-21; Pres. Joint Session, '20-'21; Business Manager, '21 Tatler.

"An honest man's the noblest work of God."

ARTHUR WRIGHT *Pawhuska, Okla.*

*Chemistry*  
Zeta Chi.

"None but himself can be his parallel."

ROGER S. MILLER *Chillicothe, Mo.*

*History*  
Zeta Chi; Philomathian; Quo Vadis; Student Senate; Tatler Staff; Buttinsky; Bolshiviki; Theolog Club.

"A Daniel come to judgment."

CLYDE E. HAMPTON *Bates City, Mo.*

*English*  
Kappa Sigma; Athletic Board; Y. M. C. A. Cabinet; "J" Club.

"Large was his bounty and his soul sincere."

HARRY P. CLAUSE *Akron, Ohio*

*Bible*  
Philomathian; Glee Club; Harding-for-President Club; Mystic Club.

"Worth makes the man."

GEORGE C. BUTTS *Chillicothe, Mo.*

*History*  
Excelsior; Tatler Staff, '21; Student Staff, '20; Sec. Junior Class; Bolshiviki; Hayseeds; Cox-for-Pres.; Yaller Dawgs; Theologs; Public Speaking Club.

"I am not only witty in myself, but the cause of that wit is in other men."



ORA D. HAYES *Liberty, Mo.*

*History*  
Excelsior.

"Smooth runs the water where the brook is deep."

ROMANS SMITH *Richmond, Mo.*

*French*

"When I said I should die a bachelor I did not think I should live till I were married."

MRS. ROMANS SMITH *Richmond, Mo.*

*French*

"A perfect woman nobly planned; To warn, to comfort and command."

HUGH A. PARKS *Liberty, Mo.*

*Bible*

Philomathian; Buttinsky; Pres. Forensic Council.

"None but the brave deserve the fair."

R. F. JUDSON *Liberty, Mo.*

*Bible*

Philomathian; Judson-Peck Society; Yaller Dawgs; Theologs; Cox-for-Pres. Club; Vice-Pres. Joint Session; Co-op Board; Inter-Society Debater.

"Give me the ocular proof."

CHAS. C. BOYD *Springfield, Mo.*

*Bible*

Philomathian; Judson-Peck Society; Veterans; Hayseeds; Bolshiviki; Cox-for-Pres. Club; Class Basket Ball.

"For there never was a philosopher that could endure the toothache patiently."



JOHN B. TODD *Tulsa, Okla.*  
*Chemistry*

Zeta Chi; Khem Club; Buttinsky; Bolshevik; Scientific Club; Band and Orchestra, '18, '19, '20; Harding-for-President Club; Managing Editor, Student, '20, '21; Vice-Pres., Junior Class; Chemistry Assistant, '19, '20, '21, '22 Student Senate, '19, '20.

*"Hath thy toil o'er books consumed the midnight oil?"*

E. H. MANWARRING *Liberty, Mo.*  
*Bible*

Philomathian; Judson-Peck; Married Men's Club.

*"And his best riches, ignorance of wealth."*

MARION McPIKE *Palmyra, Mo.*  
*History*

Philomathian; Glee Club; Student Volunteer Band; Judson-Peck Society.

*"Seldom he smiles."*

THOMAS J. GWYN *Kennett, Mo.*  
*Chemistry*

Kappa Sigma; Khem Club; Buttinsky; Baseball, '19, '21; Basketball.

*"What man dare—Idare."*

## Jewell Life

Registration  
Paying fees,  
Sophomores busy  
Hazing Bees.  
Moonlight raids  
On Freshman boys,  
Dormitory  
Rings with noise.  
Shoes to shine,  
Paddlings, too,  
Lots of new boys,  
Black and blue.  
Alley fight,  
All secrets bared,  
Sophomores win,  
Peace declared.  
Profs. hardboiled,  
Lessons tough,  
Freshies try  
Their line of bluff.  
Brains all muddled,  
Hate to work,  
Hesitate and  
Try to shirk.  
Seniors wise  
With haughty mien,  
Decree for Freshmen,  
Caps of green.  
Some refuse,  
Go to pond,  
Visions of  
The great Beyond.  
Football starts,  
One hundred out,  
Short, slim, slender,  
Weak and stout.  
One week's practice,  
Bruised and blue,  
Number drops to  
Twenty-two.  
Hard playing,  
Full of zip,  
Red Team ties  
For Championship.  
Fall term ends,  
Many flunk,  
Grades of everyone  
Are Punk.  
Winter term  
Tuition due,

Glee Club makes  
A loud debut.  
Basketball  
Starting fine,  
Debating clubs  
Revive their "line."  
Chapel speeches,  
Short and long,  
"I need thee hours"  
The Seniors song.  
Glee Club takes  
A six day tour,  
Lots of "EATS,"  
Girls galore.  
Winter ended,  
Spring term starts,  
Lazy feelin'  
Round our hearts.  
St. Patrick's day,  
Six boys seized,  
Shamrock painted  
'Neath B. V. D.'s.  
New style haircut,  
Klu Klux Klan,  
Faculty meeting,  
Hazing banned.  
Co-eds planning  
Easter clothes,  
Easter day it  
Rains and snows.  
"J" banquet,  
Co-ed sighs,  
"Yellow student"  
Full of lies.  
Baseball games,  
Track meets, too,  
Spring fever  
Hits a few.  
Graduating  
Seniors strut,  
Derby, cane,  
"Conceited mutt."  
Commencement days,  
New spring suits,  
Flashy ties,  
Shining boots.  
Examinations  
Hard as—well,  
Got to stop,  
There goes the bell.  
—J. N. G.

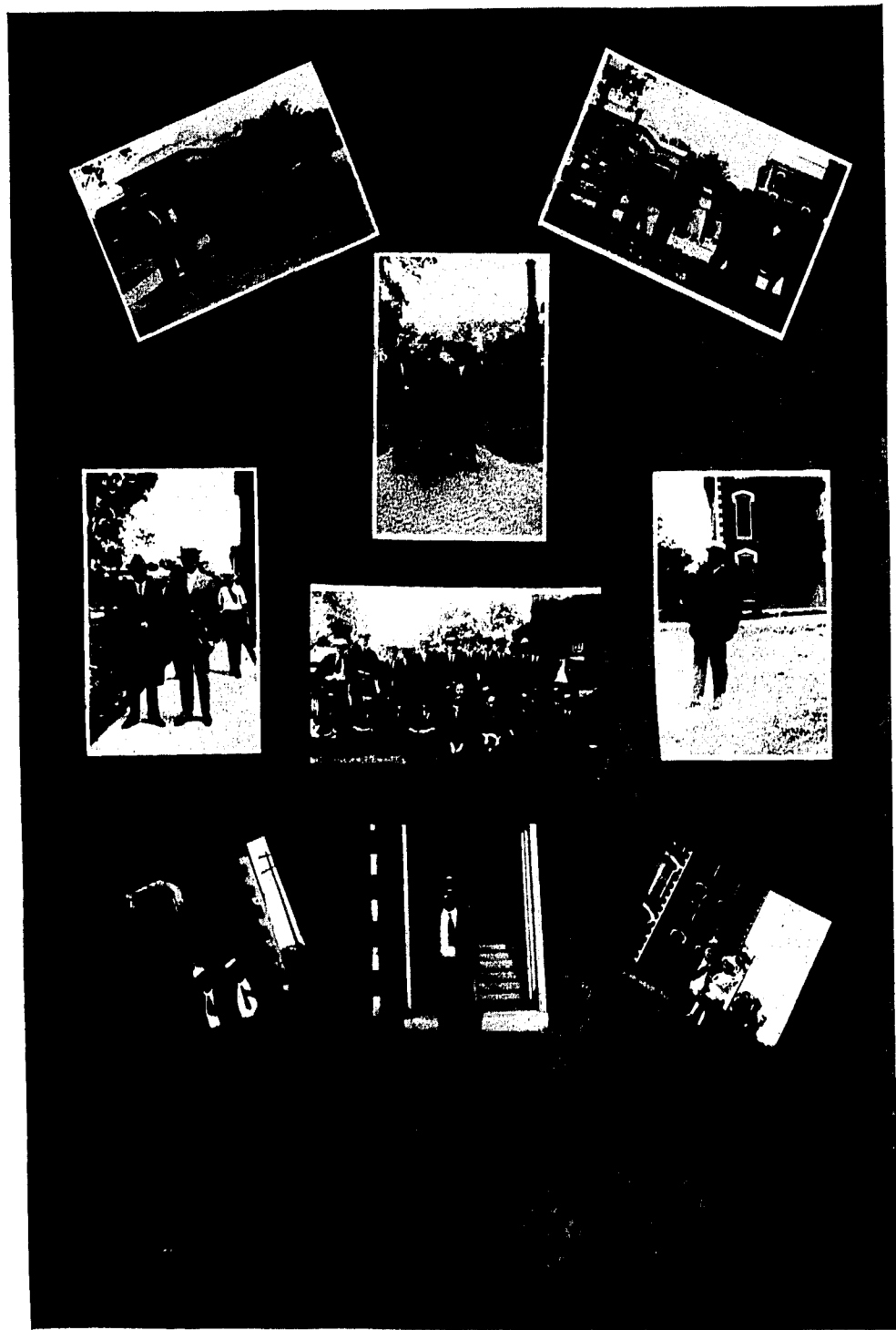



WILLIS NAPOLEON LEWELLEN

OFFICERS

W. N. LEWELLEN	.....	President
W. L. MORGAN	.....	Vice-President
BYRON WILSON	.....	Secretary
C. T. HOOVER	.....	Treasurer
O. W. ROYCE	.....	Yell Leader

Colors—Red and White



CLASS  
1923

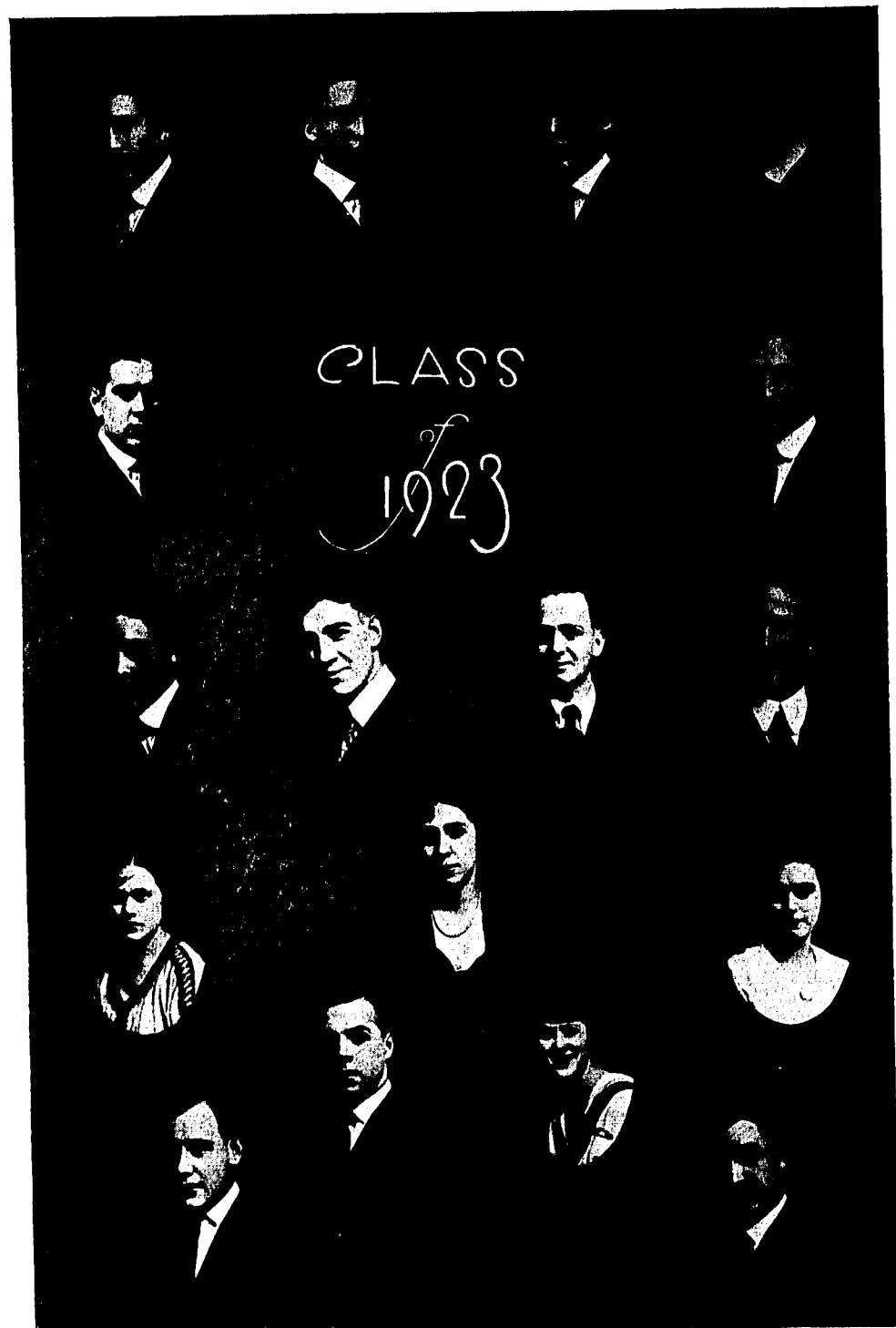

Page 130

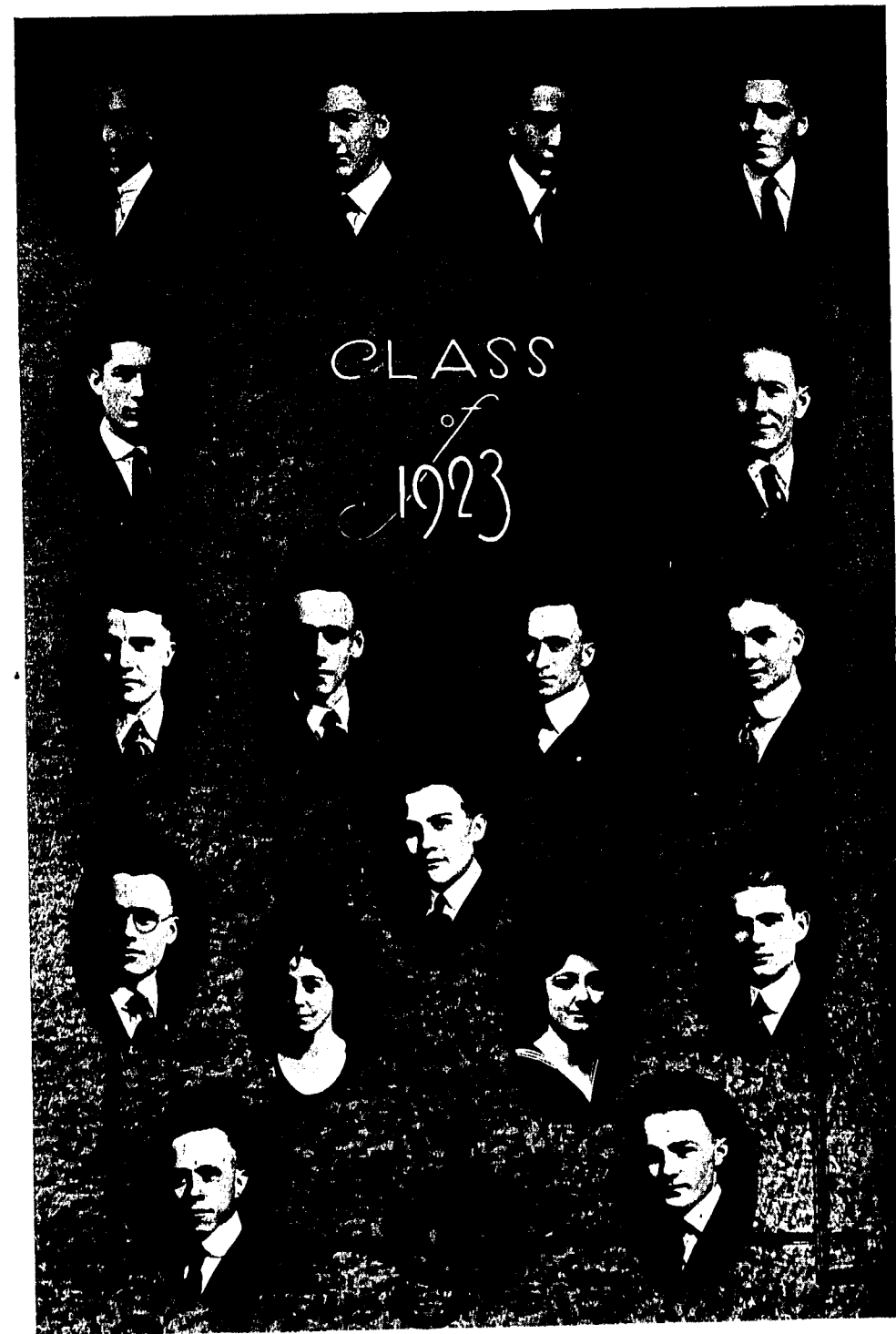

Page 131

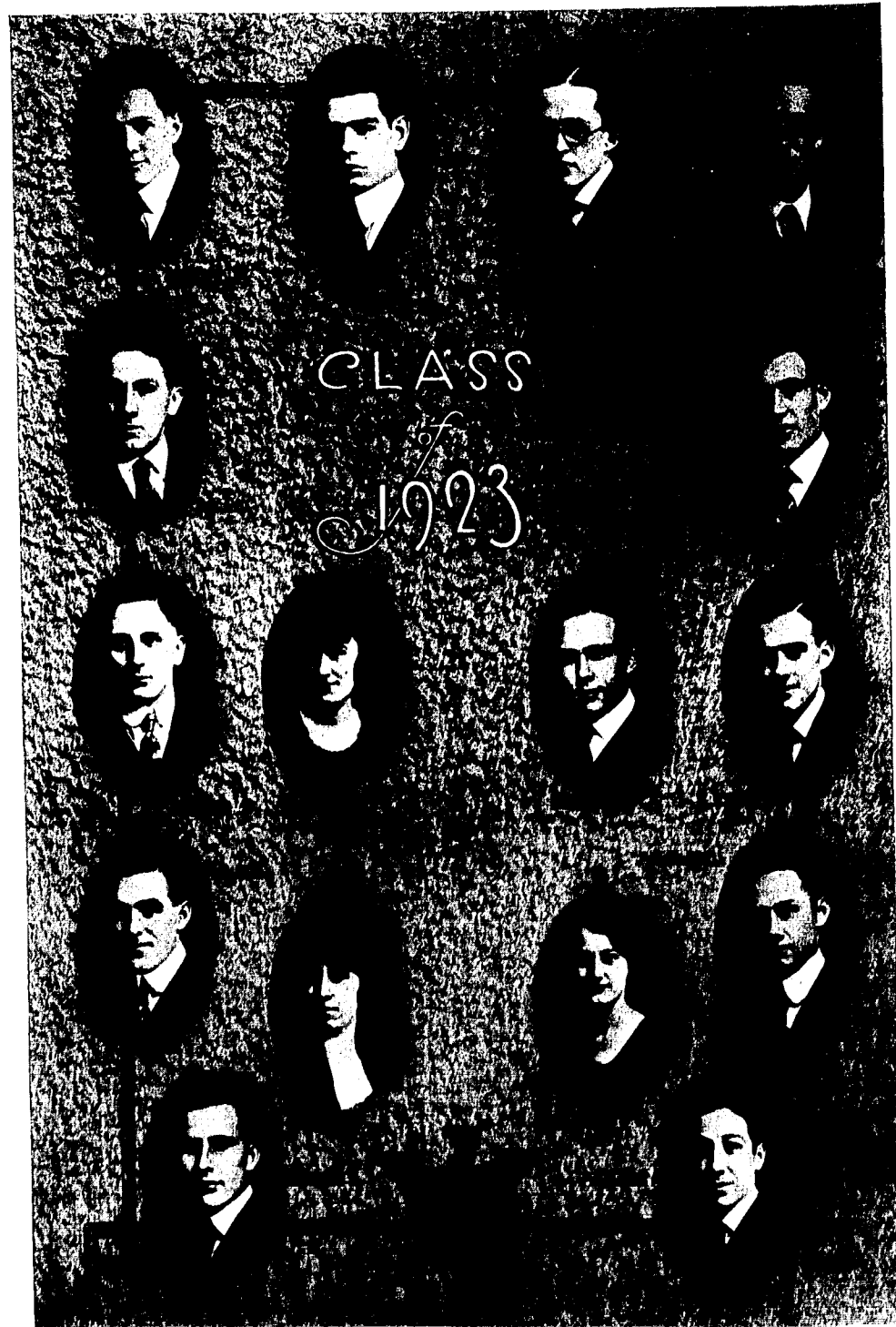

Page 132

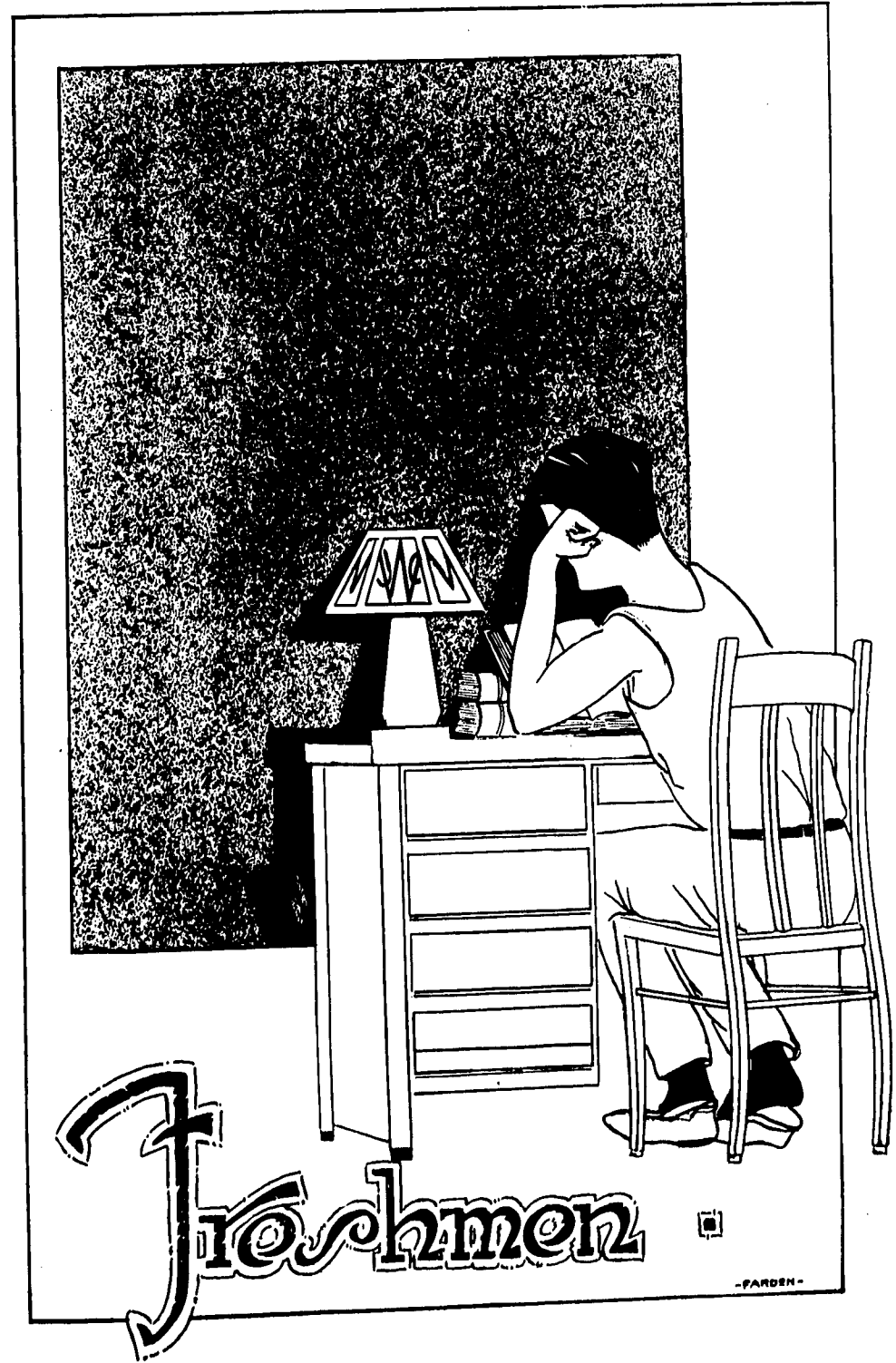

Page 133

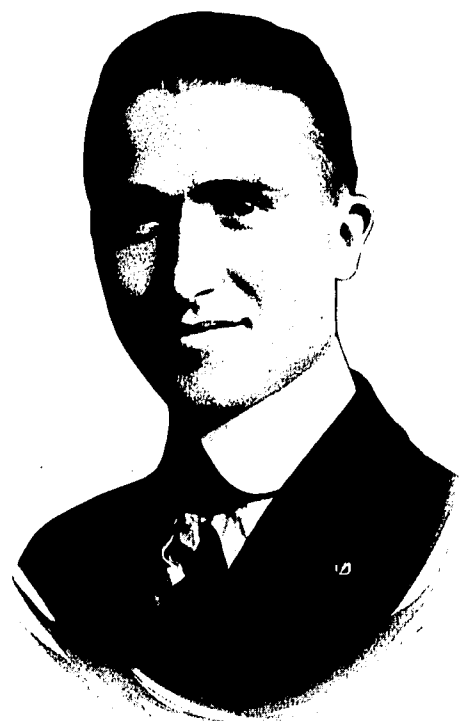

EARL HAMRICK

OFFICERS

- |                           |                       |
|---------------------------|-----------------------|
| EARL HAMRICK . . . . .    | <i>President</i>      |
| C. A. MCINTIRE . . . . .  | <i>Vice-President</i> |
| H. C. RETHWISCH . . . . . | <i>Secretary</i>      |
| C. B. CLOONAN . . . . .   | <i>Treasurer</i>      |
| JOHN COGSWELL . . . . .   | <i>Yell Leader</i>    |

Colors—Purple and Cream

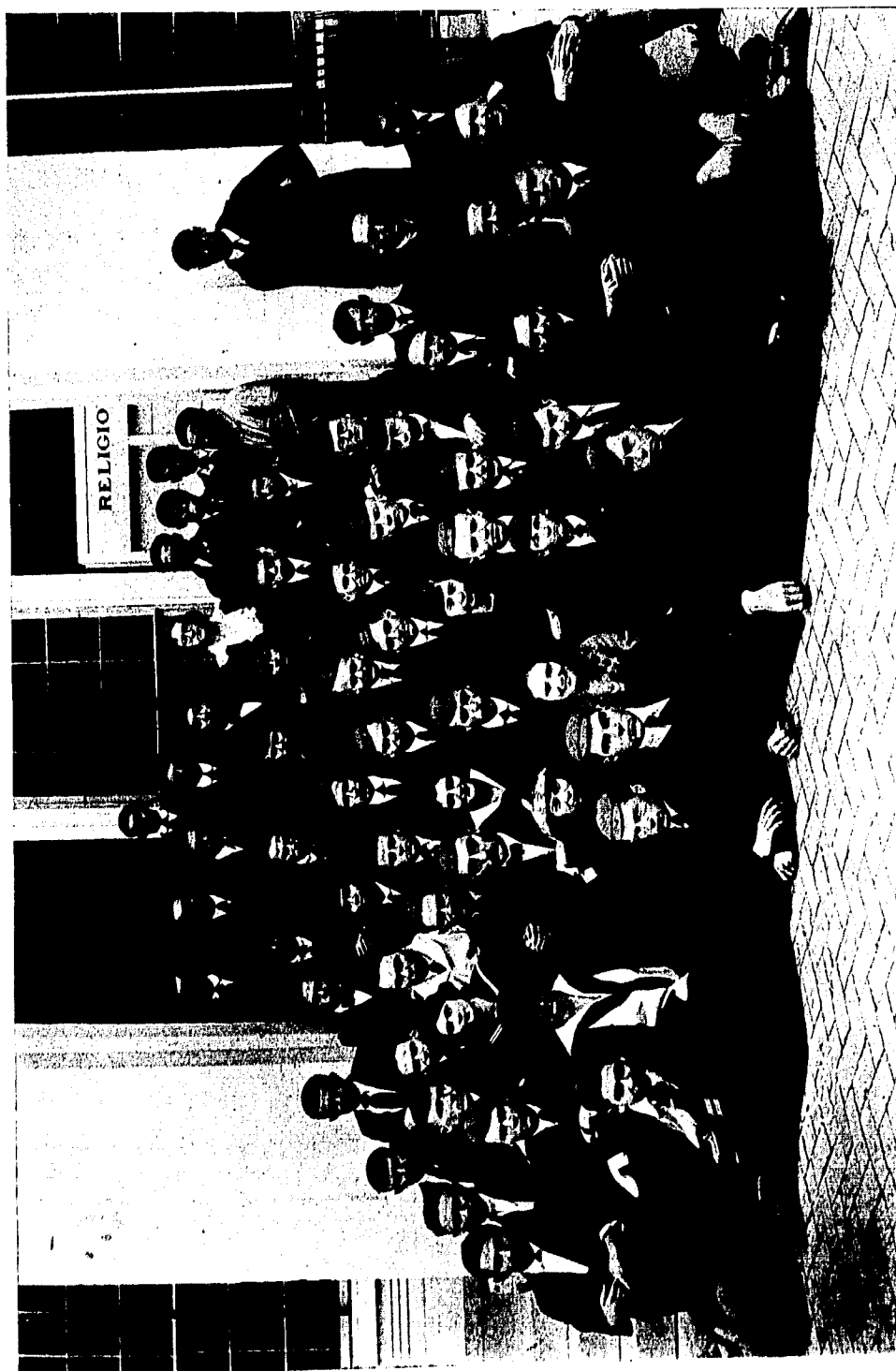

THE FRESHMEN

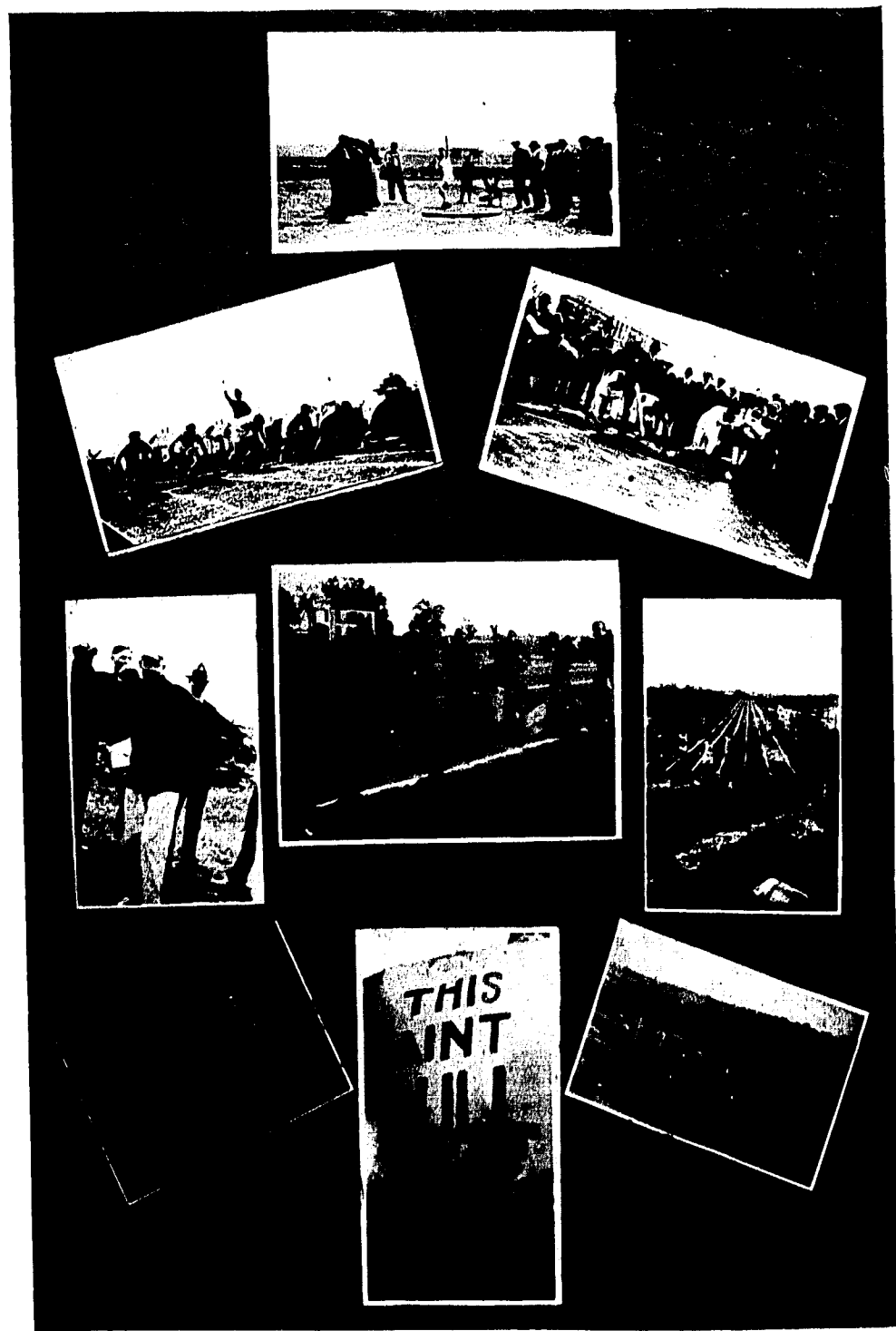

Page 136

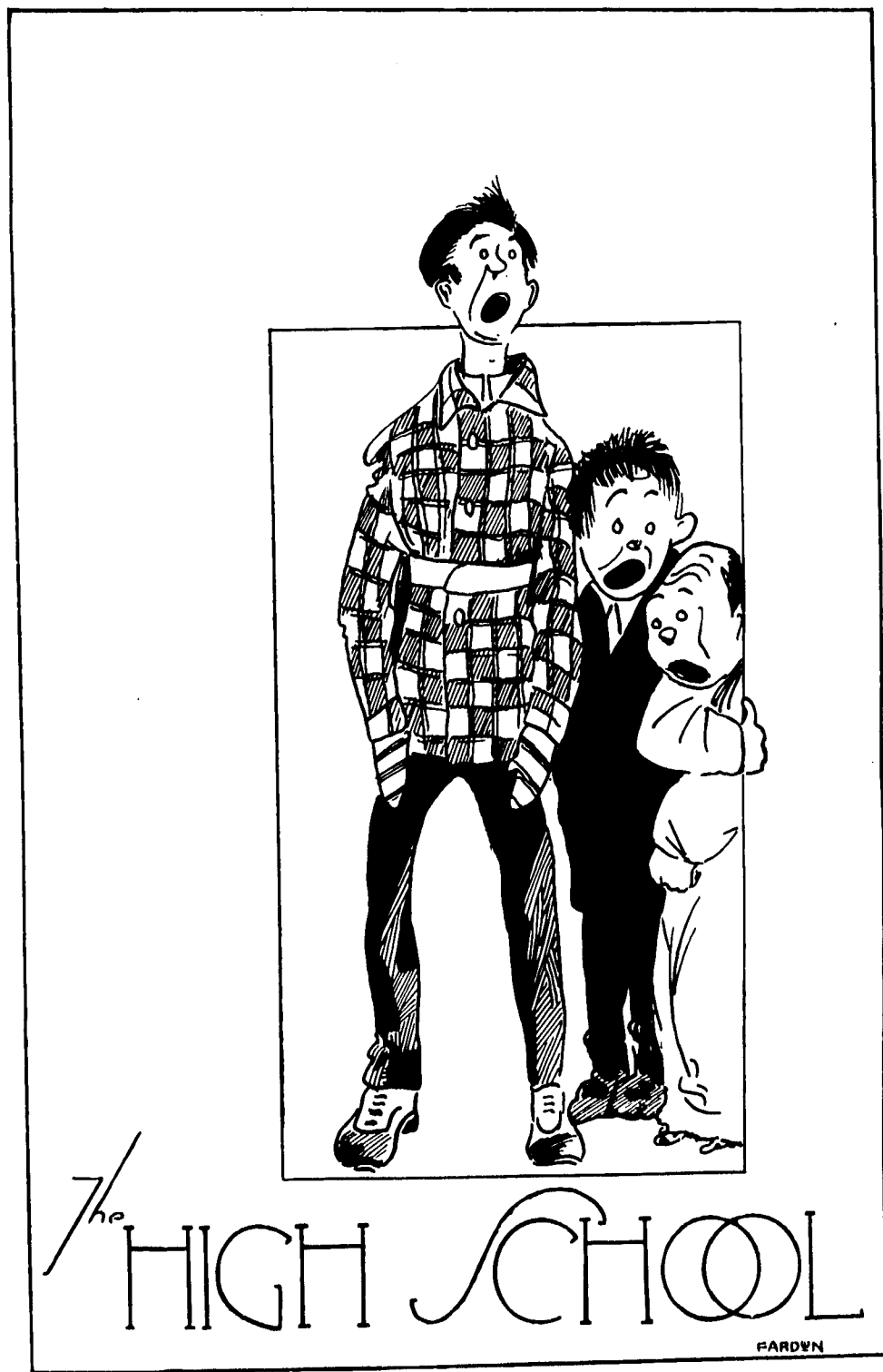

The HIGH SCHOOL

FARDYN

Page 137

### Censure or Common Sense

By what code do you judge a man, sir?  
 By his manner, his grace, or his name?  
 By his looks, or the cut of apparel?  
 By his share of a popular fame?  
 Do you judge with a prejudiced feeling  
 Without thinking of blackness which rolls  
 O'er his life, wrecking landmark and lighthouse,  
 Completely submerging his soul?

Do you smile with a cynical meaning  
 As he grapples with fate and is thrown?  
 Do you push him down further in blackness  
 With contemptuous, cowardly scorn?  
 Do you class him at once as a failure  
 As he stumbles, he fights and he bleeds?  
 Perhaps you yourself are a factor  
 That widens the scope of his needs.

What would you have done in his case, sir?  
 If misfortune had given a blow  
 That would undermine health and your fortune?  
 Do you think you would censure and throw  
 At yourself—those subjective opinions  
 So unmanly, unrighteous and blind  
 Because you yourself were a failure?  
 Such a code is too cold and unkind.

—Loyal E. Brown



PHILIP S. BARROW

#### OFFICERS

PHILIP S. BARROW	President
V. P. DEATHERAGE	Vice-President
F. C. HOLMES	Yell Leader
WALTER O'BANNON	Treasurer

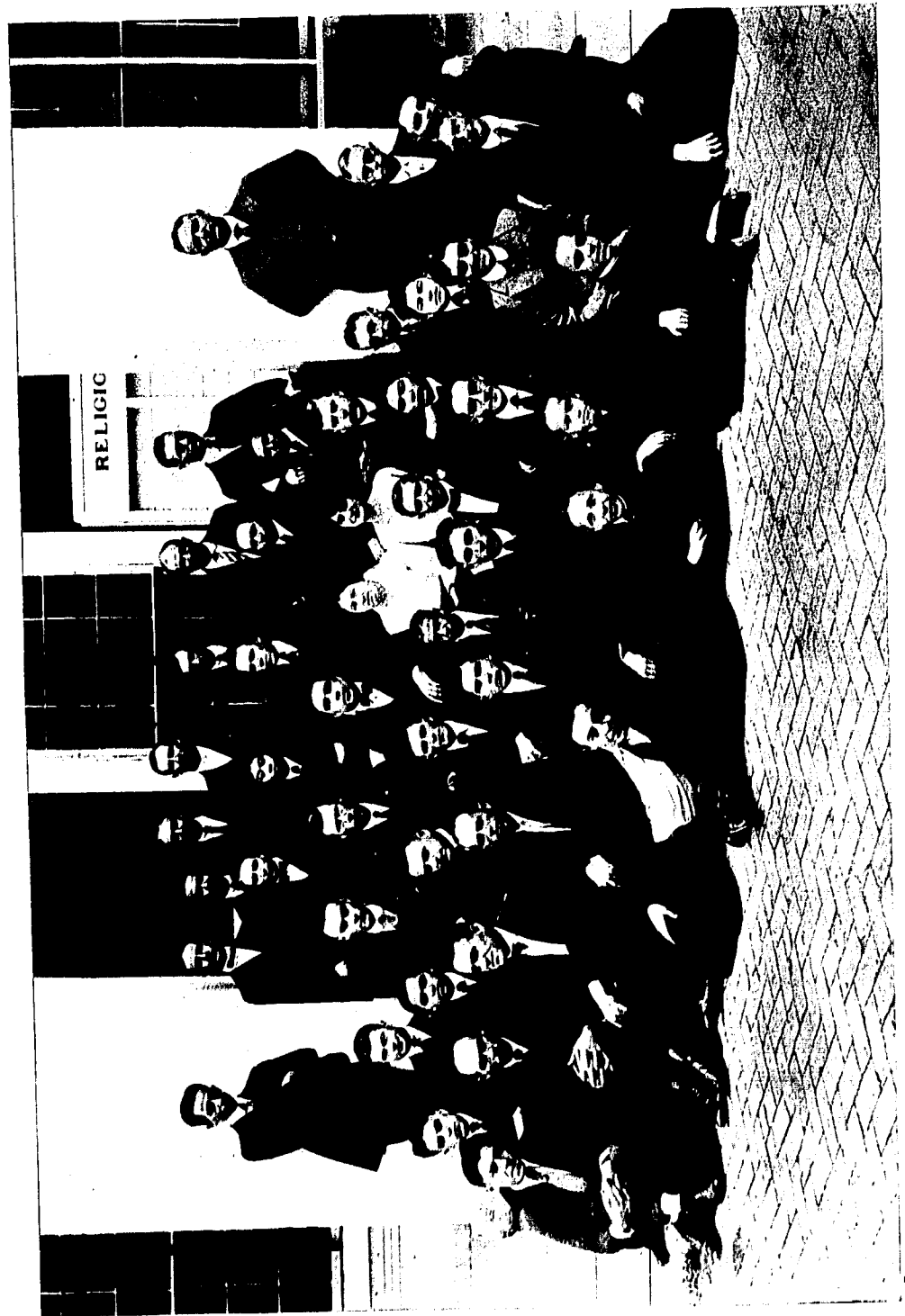

THE HIGH SCHOOL GROUP



### The High School Seniors

*Motto*—Look upward, not down;  
Look forward, not back.

*Colors*—Red and Gold

#### OFFICERS

N. G. MADSEN	President
C. L. YOUNG	Vice-President
I. F. BECK	Secretary
W. O. O'BANNON	Treasurer
E. R. CLAWSON	Yell Leader

#### MEMBERS

I. F. BECK	B. R. KIDD	A. F. ANDERSON
N. G. MADSEN	L. E. BROWN	E. W. MOON
W. W. CHOU	CYRUS CRANE	RALPH MELTON
E. R. CLAWSON	F. P. MOORE	J. F. DAVIS
W. O. O'BANNON	O. E. HOFFMAN	C. L. YOUNG
F. C. HOLMES	A. C. HUFF	D. E. JOHNSON

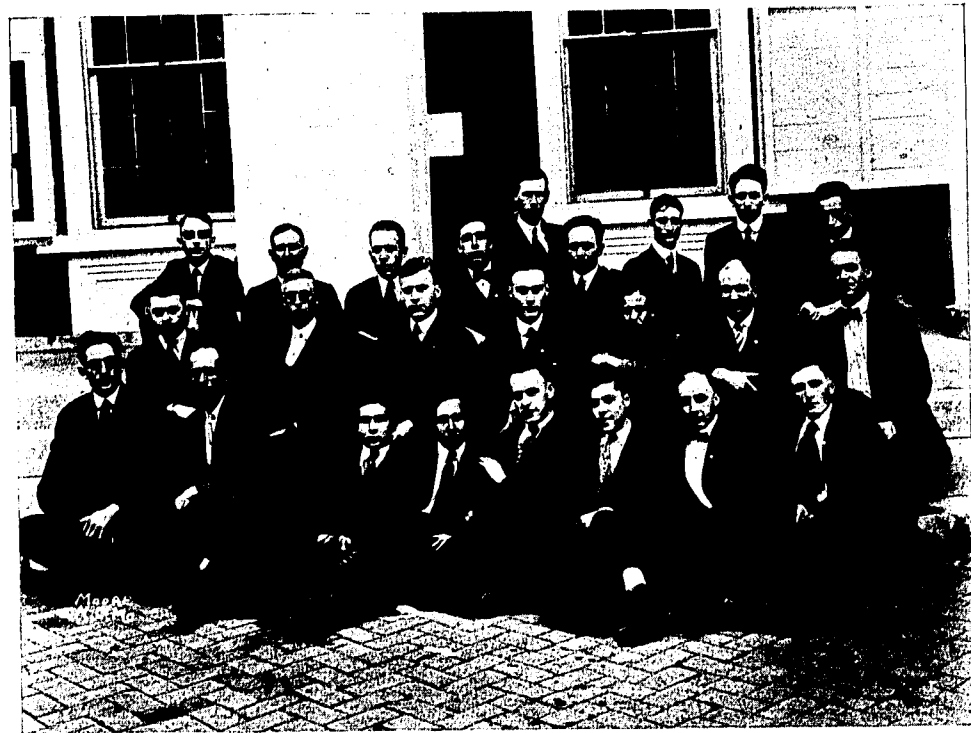

### The High School Public Speaking Club

#### OFFICERS

##### *First Term*

V. DETHERAGE	President
S. J. WATERMAN	Vice-President
H. J. MILLER	Secretary-Treasurer

##### *Second Term*

S. J. WATERMAN	President
A. C. HUFF	Vice-President
C. V. TRENT	Secretary-Treasurer

#### EXECUTIVE COMMITTEE

A. C. HUFF	C. V. TRENT	F. C. HOLMES
	N. MADSEN	

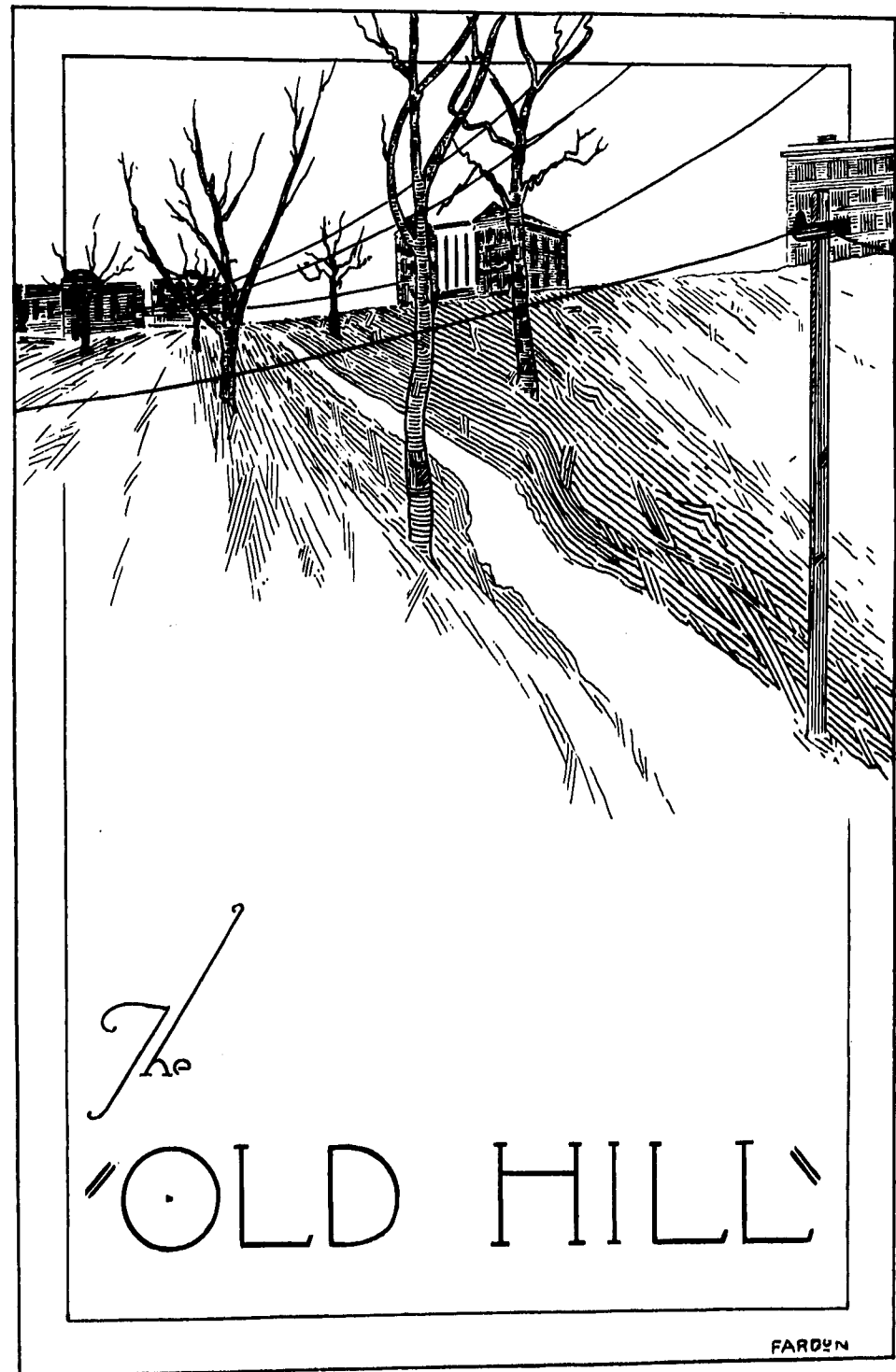

From any classroom window—behind which some difficult Greek sentence or mathematical enigma running itself into numerous equations of agony may exert its depressing influence—stretches refreshingly gallery after gallery of acclivities scarcely worthy to be named hills. Closely clustered on these knolls usually rise groups of valiant trees—the last remaining of the virgin wood—and in their midst, perhaps, a farmhouse half hidden by their shade. Rolling in quick recurring undulations appear meadows, fields and wood lots, brilliantly green, russet, golden or pure white in conformity with the season and the nature of their vegetation. Not even the deep black of fresh plowing lacks in romance.

At no spot upon the campus is there found so intensely animated the spirit and fullness of the pleasures of life as in New Ely Hall. Yet its many windows look down upon the dark sepulcher of eternally abiding death. Spectral gloom is a silent but protesting neighbor to the unbounded exuberance of youth. That same light which is repelled with cold disdain by the hard, commemorative stone transmits to eager life a fuller conception of the privilege of its existence.

"The Hill" to a Jewell man is all expressive. Its southern extremity ends so precipitately that Marston, more familiarly Science Hall, built upon its brow, assumes an appearance of unwonted altitude. About a central walk—promenade it may now become with the advent of co-education—are grouped the buildings of the college proper: the library, Marston and Jewell halls. Jewell—stands an enemy to Time, its stately and classic walls, its commanding columns aid today as materially in the education of youth as when they were first erected three-score and ten years ago. Old Ely, comforted through retrospection, stands deposed by the more distant and modern New Ely as monarch supreme of the college life. Thus does tradition confront the modern. Jewell Hall, conspicuous with its great columns of fresh coated white, is an active landmark of the memorable past; while Marston Hall is so recent that it seems entirely a promise of the future.

From the "Old Hill" extends in panoramic sweep of verdure a beautiful country checkered with Missouri meadows. Far to the south flows the turbid Missouri which, visible at only one point, seems but a clear and peaceful lake along whose shores search is made to see appear the cottages of summer vacationists. The east flourishes with agriculture. To the rim of the horizon is exhibited the general feature of sameness yet varied with the constant irregularity of rolling prairie. The abrupt descent upon the western side is gradually slackened until it approaches at a gentle angle the town lying below tranquil in its summer indolence or beleaguered in winter's swirling flurry. The same Missouri farm lands seen east and south reach northward from the campus edge across creek, field, pasture and ribbon of roadway.

Mentally snapped shots  
By W. D. H.

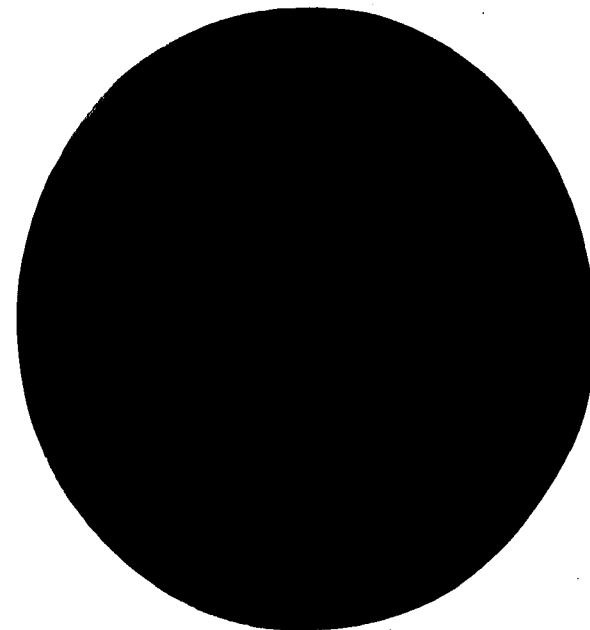

"Ah, little reck's the laborer,  
On every step bunches of ages, and larger bunches between the steps,  
All below duly travel'd, and still I mount and mount."

—Walt Whitman

From any classroom window—behind which some difficult Greek sentence or mathematical enigma running itself into numerous equations of agony may exert its depressing influence—stretches refreshingly gallery after gallery of acclivities scarcely worthy to be named hills. Closely clustered on these knolls usually rise groups of valiant trees—the last remaining of the virgin wood—and in their midst, perhaps, a farmhouse half hidden by their shade. Rolling in quick recurring undulations appear meadows, fields and wood lots, brilliantly green, russet, golden or pure white in conformity with the season and the nature of their vegetation. Not even the deep black of fresh plowing lacks in romance.

At no spot upon the campus is there found so intensely animated the spirit and fullness of the pleasures of life as in New Ely Hall. Yet its many windows look down upon the dark sepulcher of eternally abiding death. Spectral gloom is a silent but protesting neighbor to the unbounded exuberance of youth. That same light which is repelled with cold disdain by the hard, commemorative stone transmits to eager life a fuller conception of the privilege of its existence.

"The Hill" to a Jewell man is all expressive. Its southern extremity ends so precipitately that Marston, more familiarly Science Hall, built upon its brow, assumes an appearance of unwonted altitude. About a central walk—promenade it may now become with the advent of co-education—are grouped the buildings of the college proper: the library, Marston and Jewell halls.

From the "Old Hill" extends in panoramic sweep of verdure a beautiful country checkered with Missouri meadows. Far to the south flows the turbid Missouri which, visible at only one point, seems but a clear and peaceful lake along whose shores search is made to see appear the cottages of summer vacationists. The east flourishes with agriculture. To the rim of the horizon is exhibited the ~~mountain~~  
—Walt Whitman

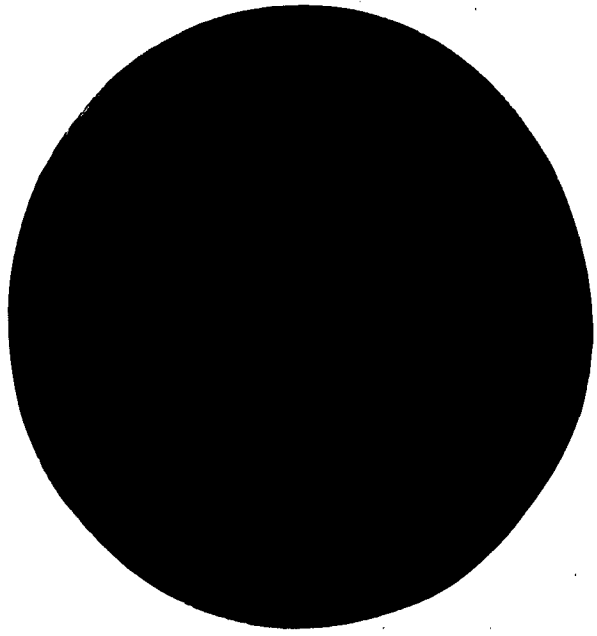

"Ah, little recks the laborer,  
How near his work is holding him to God."  
—Walt Whitman

From any classroom window—behind which some difficult Greek sentence or mathematical enigma running itself into numerous equations of agony may exert its depressing influence—stretches refreshingly gallery after gallery of acclivities scarcely worthy to be named hills. Closely clustered on these knolls usually rise groups of valiant trees—the last remaining of the virgin wood—and in their midst, perhaps, a farmhouse half hidden by their shade. Rolling in quick recurring undulations appear meadows, fields and wood lots, brilliantly green, russet, golden or pure white in conformity with the season and the nature of their vegetation. Not even the deep black of fresh plowing lacks in romance.

At no spot upon the campus is there found so intensely animated the spirit and fullness of the pleasures of life as in New Ely Hall. Yet its many windows look down upon the dark sepulcher of eternally abiding death. Spectral gloom is a silent but protesting neighbor to the unbounded exuberance of youth. That same light which is repelled with cold disdain by the hard, commemorative stone transmits to eager life a fuller conception of the privilege of its existence.

"The Hill" to a Jewell man is all expressive. Its southern extremity ends so precipitately that Marston, more familiarly Science Hall, built upon its brow, assumes an appearance of unwonted altitude. About a central walk—promenade it may now become with the advent of co-education—are grouped the buid-

From the "Old Hill" extends in panoramic sweep of verdure a beautiful country checkered with Missouri meadows. Far to the south flows the turbid Missouri which, visible at only one point, seems but a clear and peaceful lake along whose shores search is made to see appear the cottages of summer vacationists.

"How sweet the silent backward tracings:

The wanderings as in dreams—the meditation of old times resumed—their loves, joys, persons, voyages."

—Walt Whitman

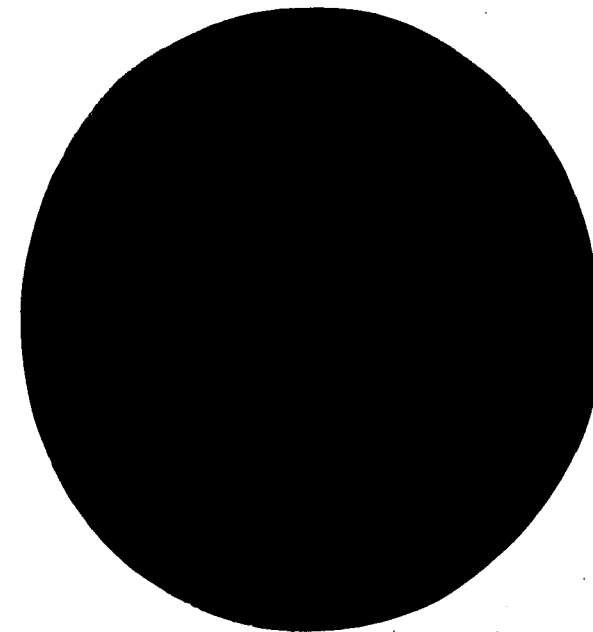

"I conn'd old times,  
I sat studying at the feet of the great masters,  
Now, if eligible, O that the great masters might return and study me."

—Walt Whitman

From any classroom window—behind which some difficult Greek sentence or mathematical enigma running itself into numerous equations of agony may exert its depressing influence—stretches refreshingly gallery after gallery of acclivities scarcely worthy to be named hills. Closely clustered on these knolls usually rise groups of valiant trees—the last remaining of the virgin wood—and in their midst, perhaps, a farmhouse half hidden by their shade. Rolling in quick recurring undulations appear meadows, fields and wood lots, brilliantly green, russet, golden or pure white in conformity with the season and the nature of their vegetation. Not even the deep black of fresh plowing lacks in romance.

At no spot upon the campus is there found so intensely animated the spirit and fullness of the pleasures of life as in New Ely Hall. Yet its many windows look down upon the dark sepulcher of eternally abiding death. Spectral gloom is a silent but protesting neighbor to the unbounded exuberance of youth. That same light which is repelled with cold disdain by the hard, commemorative stone transmits to eager life a fuller conception of the privilege of its existence.

"The Hill" to a Jewell man is all expressive. Its southern extremity ends so precipitately that Marston, more familiarly Science Hall, built upon its brow, assumes an appearance of unwonted altitude. About a central walk—promenade it may now be called with the advent of co-education—are grouped the buildings

From the "Old Hill" extends in panoramic sweep of verdure a beautiful country checkered with Missouri meadows. Far to the south flows the turbid Missouri which, visible at only one point, seems but a clear and peaceful lake along whose shores search is made to see appear the cottages of summer vacationists.

"The efflux of the soul is happiness, here is happiness,  
I think it pervades the open air, waiting at all times."

—Walt Whitman

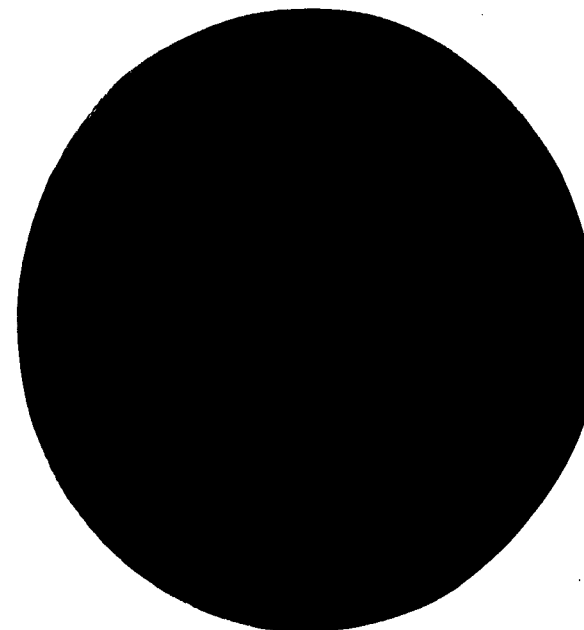

"Wonderful to be here;  
To breathe the air, how delicious:  
To speak—to walk—  
To be conscious of my body."

—Walt Whitman

From any classroom window—behind which some difficult Greek sentence or mathematical enigma running itself into numerous equations of agony may exert its depressing influence—stretches refreshingly gallery after gallery of acclivities scarcely worthy to be named hills. Closely clustered on these knolls usually rise groups of valiant trees—the last remaining of the virgin wood—and in their midst, perhaps, a farmhouse half hidden by their shade. Rolling in quick recurring undulations appear meadows, fields and wood lots, brilliantly green, russet, golden or pure white in conformity with the season and the nature of their vegetation. Not even the deep black of fresh plowing lacks in romance.

At no spot upon the campus is there found so intensely animated the spirit and fullness of the pleasures of life as in New Ely Hall. Yet its many windows look down upon the dark sepulcher of eternally abiding death. Spectral gloom is a silent but protesting neighbor to the unbounded exuberance of youth. That same light which is repelled with cold disdain by the hard, commemorative stone transmits to eager life a fuller conception of the privilege of its existence.

"The Hill" to a Jewell man is all expressive. Its southern extremity ends so precipitately that Marston, more familiarly Science Hall, built upon its brow, assumes an appearance of unwonted altitude. About a central walk—promenade it may now become with the advent of co-education—are groups

From the "Old Hill" extends in panoramic sweep of verdure a beautiful country checkered with Missouri meadows. Far to the south flows the turbid Missouri which, visible at only one point, seems but a clear and peaceful lake along whose shores search is made to see appear the cottages of summer vacationists.

"While behind all, form erect as ever,  
Undismayed amid the rapids—amid the irresistible and deadly urge,  
Stands a helmsman, with brow elate and strong hand."  
—Walt Whitman

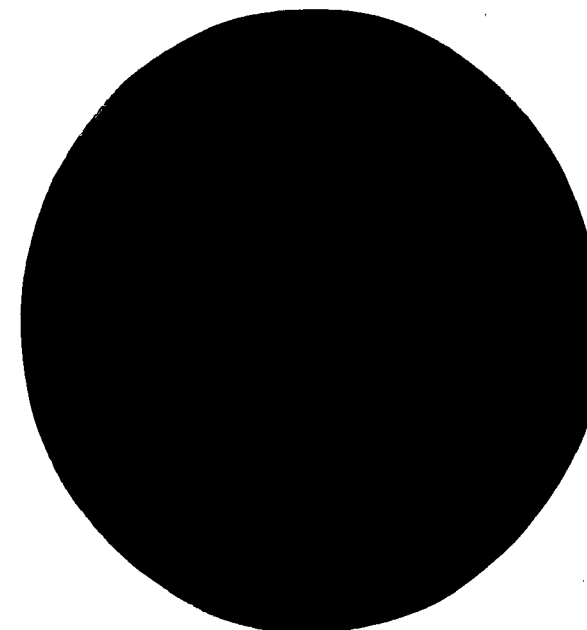

"Sauntering the pavement . . . lo, such faces!"  
—Walt Whitman

From any classroom window—behind which some difficult Greek sentence or mathematical enigma running itself into numerous equations of agony may exert its depressing influence—stretches refreshingly gallery after gallery of acclivities scarcely worthy to be named hills. Closely clustered on these knolls usually rise groups of valiant trees—the last remaining of the virgin wood—and in their midst, perhaps, a farmhouse half hidden by their shade. Rolling in quick recurring undulations appear meadows, fields and wood lots, brilliantly green, russet, golden or pure white in conformity with the season and the nature of their vegetation. Not even the deep black of fresh plowing lacks in romance.

At no spot upon the campus is there found so intensely animated the spirit and fullness of the pleasures of life as in New Ely Hall. Yet its many windows look down upon the dark sepulcher of eternally abiding death. Spectral gloom is a silent but protesting neighbor to the unbounded exuberance of youth. That same light which is repelled with cold disdain by the hard, commemorative stone transmits to eager life a fuller conception of the privilege of its existence.

"The Hill" to a Jewell man is all expressive. Its southern extremity ends so precipitately that Marston, more familiarly Science Hall, built upon its brow, assumes an appearance of unwonted altitude. About a central walk—promenade it may now become with the advent of co-education—

From the "Old Hill" extends in panoramic sweep of verdure a beautiful country checkered with Missouri meadows. Far to the south flows the turbid Missouri which, visible at only one point, seems but a clear and peaceful lake along whose shores search is made to see appear the cottages of summer vacationists.

"Old institutions, these arts, libraries, legends, collections and the practiced hand in manufactures, will we rate them so high?

Will we rate our cash and business high? I have no objection,

I rate them as high as the highest—then a child born of a woman and a man I rate beyond all rate."

—Walt Whitman

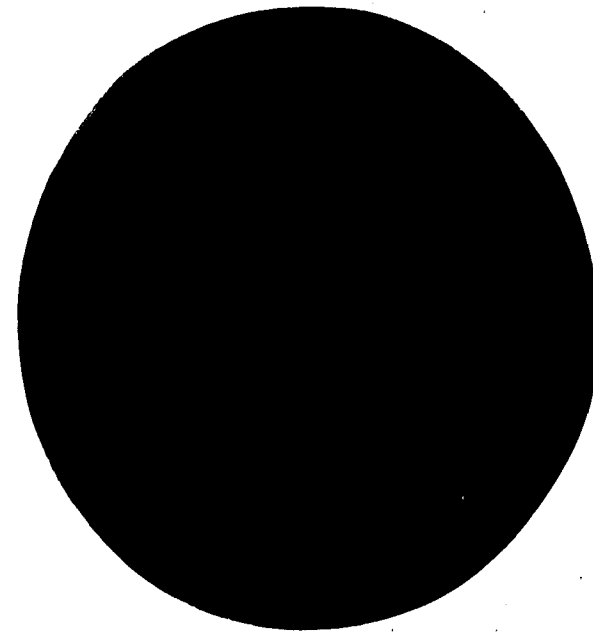

"I inhale great draughts of space

The east and the west are mine, the north and the south are mine."

—Walt Whitman

From any classroom window—behind which some difficult Greek sentence or mathematical enigma running itself into numerous equations of agony may exert its depressing influence—stretches refreshingly gallery after gallery of acclivities scarcely worthy to be named hills. Closely clustered on these knolls usually rise groups of valiant trees—the last remaining of the virgin wood—and in their midst, perhaps, a farmhouse half hidden by their shade. Rolling in quick recurring undulations appear meadows, fields and wood lots, brilliantly green, russet, golden or pure white in conformity with the season and the nature of their vegetation. Not even the deep black of fresh plowing lacks in romance.

At no spot upon the campus is there found so intensely animated the spirit and fullness of the pleasures of life as in New Ely Hall. Yet its many windows look down upon the dark sepulcher of eternally abiding death. Spectral gloom is a silent but protesting neighbor to the unbounded exuberance of youth. That same light which is repelled with cold disdain by the hard, commemorative stone transmits to eager life a fuller conception of the privilege of its existence.

"The Hill" to a Jewell man is all expressive. Its southern extremity ends so precipitately that Marston, more familiarly Science Hall, built upon its brow, assumes an appearance of unwonted altitude. About a central walk—promenade it may now become with the

From the "Old Hill" extends in panoramic sweep of verdure a beautiful country checkered with Missouri meadows. Far to the south flows the turbid Missouri which, visible at only one point, seems but a clear and peaceful lake along whose shores search is made to see across the

"The trick is, I find, to tone your wants and tastes low enough down, and make much of negatives, and mere daylight and the skies."

—Walt Whitman

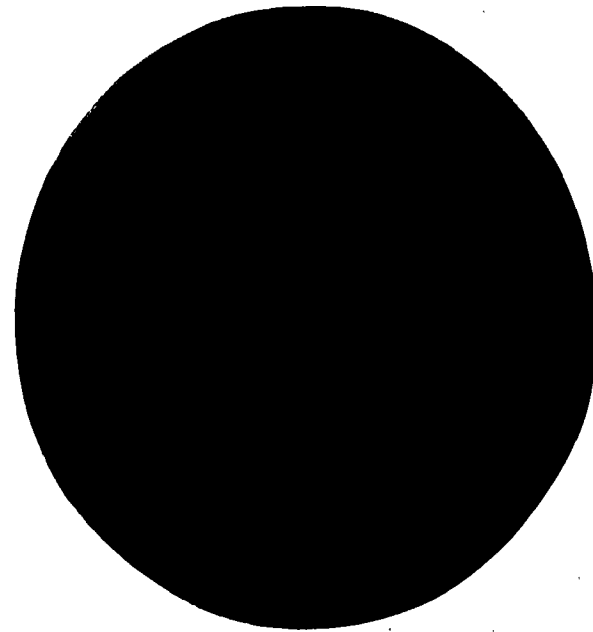

"To me every cubic inch of space is a miracle."

—Walt Whitman

From any classroom window—behind which some difficult Greek sentence or mathematical enigma running itself into numerous equations of agony may exert its depressing influence—stretches refreshingly gallery after gallery of acclivities scarcely worthy to be named hills. Closely clustered on these knolls usually rise groups of valiant trees—the last remaining of the virgin wood—and in their midst, perhaps, a farmhouse half hidden by their shade. Rolling in quick recurring undulations appear meadows, fields and wood lots, brilliantly green, russet, golden or pure white in conformity with the season and the nature of their vegetation. Not even the deep black of fresh plowing lacks in romance.

At no spot upon the campus is there found so intensely animated the spirit and fullness of the pleasures of life as in New Ely Hall. Yet its many windows look down upon the dark sepulcher of eternally abiding death. Spectral gloom is a silent but protesting neighbor to the unbounded exuberance of youth. That same light which is repelled with cold disdain by the hard, commemorative stone transmits to eager life a fuller conception of the privilege of its existence.

"The Hill" to a Jewell man is all expressive. Its southern extremity ends so precipitately that Marston, more familiarly Science Hall, built upon its brow, assumes an appearance of unwonted altitude. About a central walk—promenade it may now be called—

From the "Old Hill" extends in panoramic sweep of verdure a beautiful country checkered with Missouri meadows. Far to the south flows the turbid Missouri which, visible at only one point, seems but a clear and peaceful lake along whose shores search is made to see appear the

"Afoot and light-hearted I take to the open road,  
Healthy, free, the world before me,  
The long brown path before me leading wherever I choose."  
—Walt Whitman

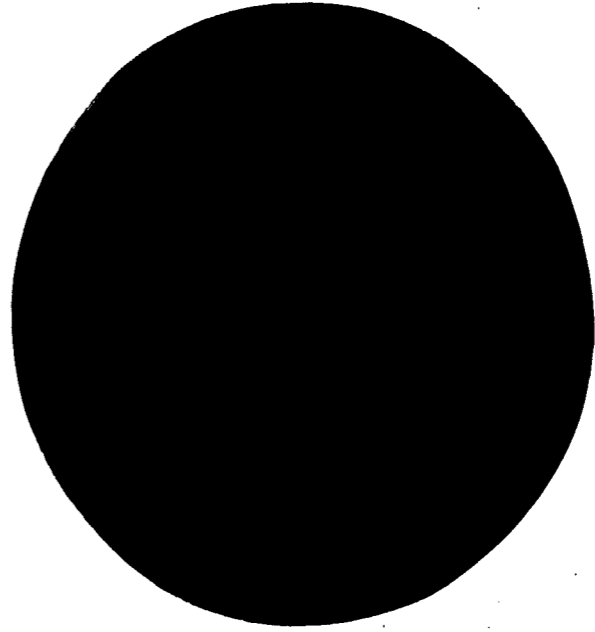

"You shall watch how the printer sets type, and learn what a composing stick is,  
You shall mark in amazement the Hoe press whirling its cylinders  
shedding the printed leaves steady and fast."  
—Walt Whitman

From any classroom window—behind which some difficult Greek sentence or mathematical enigma running itself into numerous equations of agony may exert its depressing influence—stretches refreshingly gallery after gallery of acclivities scarcely worthy to be named hills. Closely clustered on these knolls usually rise groups of valiant trees—the last remaining of the virgin wood—and in their midst, perhaps, a farmhouse half hidden by their shade. Rolling in quick recurring undulations appear meadows, fields and wood lots, brilliantly green, russet, golden or pure white in conformity with the season and the nature of their vegetation. Not even the deep black of fresh plowing lacks in romance.

At no spot upon the campus is there found so intensely animated the spirit and fullness of the pleasures of life as in New Ely Hall. Yet its many windows look down upon the dark sepulcher of eternally abiding death. Spectral gloom is a silent but protesting neighbor to the unbounded exuberance of youth. That same light which is repelled with cold disdain by the hard, commemorative stone transmits to eager life a fuller conception of the privilege of its existence.

"The Hill" to a Jewell man is all expressive. Its southern extremity ends so precipitately that Marston, more familiarly Science Hall, built upon its brow, assumes an appearance of unwonted altitude. About a central walk—promenade it may now become with—

From the "Old Hill" extends in panoramic sweep of verdure a beautiful country checkered with Missouri meadows. Far to the south flows the turbid Missouri which, visible at only one point, seems but a clear and peaceful lake along whose shores search is made to see appear the

"Oh, the joy of that vast eternal sympathy which only the human soul is capable of generating and emitting in steady and limitless floods."

—Walt Whitman

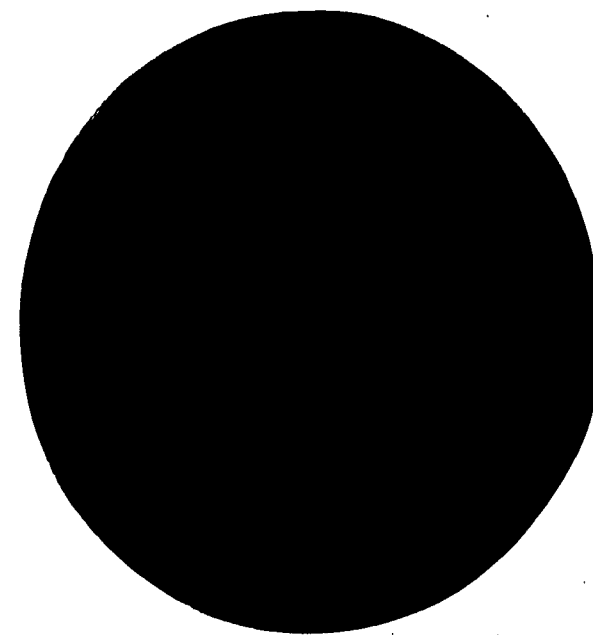

LITERARY

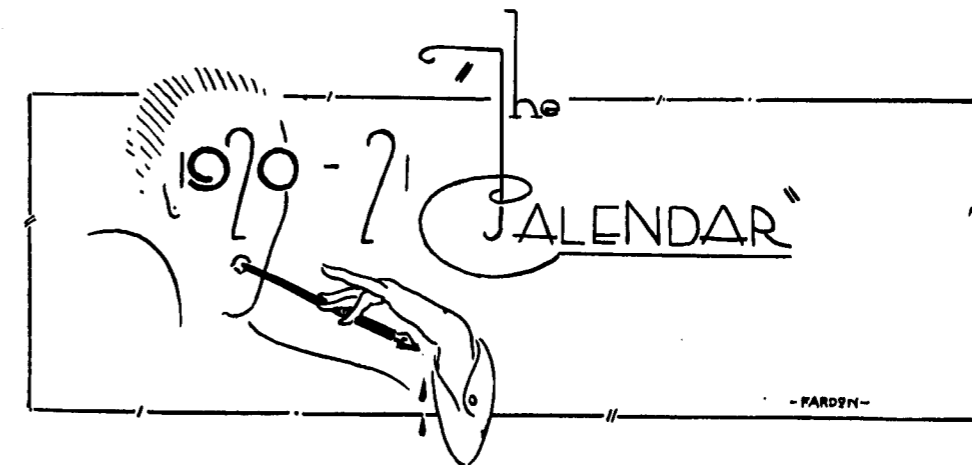

MARCH

31. An epidemic of spring fever is on the hill.

APRIL

1. April fool! Some did it by studying English.
2. Student body votes to award sweaters to athletes.
3. "Dimp" Evans elected baseball captain; Carr Eubank, track captain, and "Spike" Newman, basketball captain.
4. Baseball practice on in full swing. All aboard for the M. I. A. A. championship!! "Christy" Dean at the helm.
8. Big explosion in Science hall. Just a freshman generating hydrogen.
9. Y. M. C. A. election in chapel. R. A. Ward elected president, W. E. Gwatkin, vice-president.
15. Baseball schedule announced. Five games to be played on local diamond and five on foreign soil.
16. Prof. MacKinney moves the correspondence class to the library.
17. Haskell Red Skins scalp the pale-faced lads from Jewell, in annual track and field meet, 77 to 27.
24. Fourth annual track and field meet for high schools. Trenton wins first honors. Smith of Carrollton breaks state record in high jump by clearing bar at six feet.
26. Keen Spitters meet in annual session, presided over by "Horseshoe" Diehl.

28. Sophomores entertain Seniors. W. J. Bryan congratulates "Little Tom" Fardon on memorable speech.

29. Tatler officers chosen. "Alphabet" Smith, editor in chief; S. E. Smith, business manager. "Alphabet" resigns and is succeeded by R. W. Settle.

MAY

1. Those Methodists from Baker were a fast bunch, and out-tracked the Bowles tracksters 81 to 23.

2. Fiftieth anniversary of Dr. Greene's entrance into the ministry. Here's wishing him many more.

4. The Blue Jay feathers plucked by the Cardinal nine 6 to 2.

5. The Blue Jay bird is still haughty, so Deans humbles the Fulton nine in an eleven-chapter story 2 to 1.

7. "Mother Day" services held in chapel. Dr. Fruit reads "Mother o' Mine." Dr. Lewis sings "Mother Machree."

8. Cardinals lose first game of the season to Joy Kisler's Eagles in a 12-inning contest, 12 to 10.

10. Bowlesters come back strong and win from Kirksville 9 to 6.

11. The pedagogues wanted more and it was served with the Jewell label, 13 to 3. "Squaw" Bell makes a hit with the Kirksville school marms.

12. The Freshmen are introduced to real politics. "Rabbits" win an easy victory over the "Goats."

13. Missouri Wesleyan defeated the Jewell gang 6 to 5.

14. The Jewell cinder path artists win over Junior College 56 to 47. "Squaw" Bell loses his pants. "No pants, no race."

15. Jewell, 7; Missouri Valley, 4.

17. Dad's bunch went over to Central and walloped Dr. Baskett's Alma Mater 9 to 2.

19. Faculty grants holiday. Student body goes to Cameron in passenger train, automobiles and otherwise—mostly otherwise. Dean and Co. take sweet revenge on the Davis nine and win 5 to 1. For the fifth consecutive time, William Jewell wins the M. I. A. A. title in baseball.

21. Conference track meet at Cameron. Jewell compelled to take fifth place. Freshman chemistry class to K. C.

24. Faculty vote to close school June 12th instead of June 18th. A week more to play golf, "Daddy."

26. O. W. Stanbrough writes new college song. Cleo Dean elected captain of the 1921 nine, and R. A. Shoemaker chosen to lead track artists.

28. "When a feller needs a friend"—exams only two weeks off.

JUNE

3. Just ten more days!!

6. Lucille Conway and Hazel Sevier begin studying.

12. Whew!!! All over! Are the grades posted yet?

13. Baccalaureate sermon by Dr. Greene.

14. Class stunts and Senior class exercises.

15. Meeting of Jewell alumni.

16. Commencement exercises. End of school. Good bye!



WILLIAM JEWELL COLLEGE

is "handed" to you  
in

**"The Tatler"**

If you like the "Book"  
you will like the  
College



The "TATLER" TELLS IT ALL



LIBERTY, MISSOURI

**Calendar**

SEPTEMBER

1. First day of classification. Shuck out your money, boys.
2. Slowly grind the mills of Swank. Hoo gets excited and exclaims: "My course, it combusticates." Y. M. C. A. stag in New Ely.
3. Last day of classification. Sophomores look in vain for freshmen. Faculty and student meeting in chapel at night. "Foxy" Grandpa Fruit and "Vicious" Vick make bows. "Pa" MacKinney explains his future intentions.
4. Sunday. Everybody (?) goes to Sunday school.
5. Alas! School work begins.
6. Dr. Greene opens the first chapel. Fred White is candidate for College yell leader.
7. The Class in Church music meets. "Major" Butts finds one more snap. The Sophs clean up on Freshies. "Mutt" Lewis out to quell the insurrection.
9. "Pa" MacKinney paces the floor all night with little Loren Greenwood. "When a Feller Needs a Friend."
- 11—"Mutt" Lewis makes a soap box speech on the League of Nations at the court house.
12. MacKinney up again all night with Greenwood.
13. Sixty men try out for football.
15. Try-outs for the Glee Club. Watch out for livery stable harmony. Ely Stannard is recommended to sing duet with "General" Porter.
16. Fred White in Biology: "Are those insects Bolshevists, Professor?"
17. Dr. Coon publishes his famous "Joke Book." Hail! All you Hellenistic comedians!
18. Generous Freshmen donate to help feed the squirrels.
19. MacKinney-Vick Tobacco Co. fill out income tax returns. Dr. Lewis heads the Board of Directors.
21. Dr. Greene in Practical Ethics: "If you want to know how much sense a woman has, look at her heels."
23. Senior Class holds its first meeting.
24. Buttinskies name the dog in Chapel. "Joe P" slighted and they decide to call him "Pep."
25. MacKinney orders his first history notes from Sears, Roebuck & Co.
26. "Ponzi" Todd tries to sell advertising to the postoffice.

**BUY FROM YOUR OWN HOUSE**

**BOOKS OF ALL PUBLISHERS**

Practical Books for Pastors, Students and Sunday School Workers, as well as a complete line of Church and Sunday School Supplies, Bibles and Testaments.

It will never cost you more and oftentimes less to buy your Books and Supplies from US.

REMEMBER THE ADDRESS

*No. 1107 McGee Street*

Do you know that you can phone us your order for text books or any other books that you may need, and possibly save money on the transaction? If the order amounts to over \$2.00, we will pay the phone message and prepay the goods to Liberty. We would like to have you visit our store, where you can take time and look over one of the most complete lines of religious books in Kansas City.

WE ARE HERE TO SERVE YOU

Both Phones: Bell Grand 2753 Home Main 7291

PHONE US YOUR ORDER

*Kansas City's Most Complete Religious-Book Store*

**American Baptist Publication Society**

WILEY J. SMITH, Manager

1107 McGee Street

Kansas City, Missouri

27. Freshman Election. They're young yet, but never mind, they'll learn.

28. Y. M. C. A. begins their annual drive for membership and money, mostly the latter.

29. Dad and his mythical eleven get ready to meet Baker.

30. The first band rehearsal. Several candidates for the Student Volunteer Band report.

OCTOBER

1. Baker defeats Jewell, 7 to 0.

2. Saturday, pay day. Sunday, church—remember that, boys?

4. Dr. Reilly appears on the scene.

5. Renewal of the Literary Societies in Chapel. First Glee Club rehearsal.

6. Rev. Martin in chapel: "When the tuck has been taken out of your backbone it is easy to fall the second time."

8. Dr. Evans officially inaugurated President of William Jewell College. Jewell trims Missouri Valley at Marshall, 21 to 0.

12. Senior Class of the High School organizes.

13. Khem Club meets.

14. Freshmen, hearing of Khem Club, make application for admission.

15. Rah! Rah! Rah! Rah! Reen!

John Todd wants his paraffine.

16. "Sanctimonious" Charley Farris leaves for the "whole state of Indiana."

19. "Major" Butts wants to know why he can't get a set of iron test tubes.

20. "Bill" Gwatkin tells a joke that Noah amused his children with on the Ark. Wonders why the boys don't laugh.

22. Public Speaking Club meets.

23. Drury crushes Jewell at Springfield, 20 to 0.

25. "Sour Owl" Joe Ralston holds prayer meeting in New Ely.

26. Shoemaker recites in English, and "Bill" Love sleeps on.

27. Glee Club makes its debut in chapel.

28. Virgil Edmonds tries to dissolve rubber in water. Reports no precipitation of iron.

29. Jewell plucks 21 Eagle Feathers from Dr. Baskett's boys.

30. Sunday. The only time you ever see a girl in Liberty, and to do that you have to go to Sunday School.

FORT WORTH

## Southwestern Baptist Theological Seminary and Woman's Training School

*Fort Worth, Texas*

A theological and missionary school for men and women, for preachers, missionaries, gospel singers, Sunday school teachers and personal workers.

A *Domestic Science* and *Kindergarten* department. A *Day Nursery* for the small children of preachers. Great emphasis placed on *Evangelism, Religious Education, Gospel Music, the English Bible, and Practical Soul-winning. Correspondence Courses Free.*

A Summer term—May 31 to July 6. Scholarships offered to worthy young women. Present enrollment more than 650.

*For Further Information Write to*

**L. R. SCARBOROUGH, D. D., PRESIDENT**  
*Seminary Hill, Texas*

### DIAMONDS

*of the finest quality,  
also a notable stock  
of the choicest  
Pearls, Jewelry,  
Stationery, Silver,  
and Artwares.*

*You are cordially invited to  
visit our store.*

**Jaccard Jewelry Co.**

1017-1019 Walnut Street

Kansas City Missouri

### *Kuppenheimer*

*and*

*Hirsh-Wickwire*

*Suits*

*For Men and Young Men*

*Manhattan Shirts*

*Interwoven Hose*

*Vassar Underwear*

**PEACE CLO. CO.**

Liberty

Missouri

Page 108

FORT WORTH

## NOVEMBER

1. Dr. Lewis goes to Chillicothe to make Democratic speech.
2. Dr. Lewis sends his bill in to Gov. Cox. Election day. Great excitement.
3. MacKinney watches for returns from elections of Federal Judges.
4. Another new president. Gwatkin elected President of the Y. M. C. A.
5. Jewell, 14; Springfield, 0. Third Middle and Third East play scoreless tie between halves.
7. Cash Pollard misses church.
8. Suggestion given for Senior class anthem, "Every Hour I Need Thee."
9. Coswops hold monthly meeting.
10. Fardon and Morris revel in luxury. "Grey Friars" the victims. It cost \$2.20—the twenty cents is for government amusement tax. Barnum was right.
11. "Grey Friars" hold indignation meeting. "Caruso" Wilson says it is not the money but is the principal of the thing. Yes, it is spelled with "pal" in this case.
12. That pond is awful wet. Be careful, "Edgah" and Frank. Jewell wins from Blue Jays, 7 to 0.
13. Census enumerator appointed to find out the exact number of victims of the "Fardon-Morris" coalition.
14. Prof. Vick catches a perimnecium with a pair of pinchers and a mandolin.
15. Cloonan discloses the fact that "Auld Lang Syne" means "Ireland forever!!"
16. Gittinger's mustache reminds you of a baseball game—nine on a side.
18. Excelsiors hold election.
19. Dr. Lewis sings a solo in chapel and his laurel consists of tobacco leaves.
20. The old Red Team practices hard for the Thanksgiving game with Wesleyan.
21. "Revival of Learning" begins one day before exams.
22. MacKinney gives his exams in chronological order.
23. "Some men are born to flunk, others achieve flunks, and some have flunks thrust upon them."
24. Last chance to flunk. Don't crowd, gentlemen. Dr. Weyand's students hold three-hour prayer meeting.
25. Thanksgiving day. In a hard fought game the William Jewell eleven fights the Wesleyan crew to a scoreless tie. Four thousand frenzied fans witnessed the game. The visitors were outclassed in every department of the game, but the crimson eleven lacked the scoring punch.
26. Fall term ends.

Page 109

## Rochester Theological Seminary

Rochester, N. Y.

**FACULTY** of ten members. Thorough and comprehensive curriculum with Biblical courses in the Old and New Testaments, courses in the English Bible, Biblical and Systematic Theology, Church History, Christian Ethics and Sociology, Homiletics and Pastoral Theology, Religious Education, the History and Philosophy of Religion and Missions, Church Co-operations, Elocution and Oratory.

**EQUIPMENT**—Dormitory building with parlor, music room and bowling alleys. Library of 50,000 volumes, with most modern cataloguing.

**DEGREE** of B. D. granted at graduation, and degree of M. Th. for special graduate work.

**ROCHESTER**—a beautiful and prosperous city of 300,000. Many varieties of religious and philanthropic work. Strong churches, with able and virile preachers. Unusual opportunities for observation and participation in church and charitable work. All courses in the University of Rochester available to Seminary Students.

Correspondence welcomed. Illustrated catalogue for the asking. Address

*Clarence A. Barbour, President*  
or *J. W. A. STEWART, Dean.*

Home 6272 M. Bell 1069 Main

### KANSAS CITY BOOK EXCHANGE

Books Bought, Sold  
and Exchanged

715 Main Street Kansas City, Mo.

### B. F. HAYS & SON LUNCH ROOM

Quality

Quantity

Service

ALWAYS OPEN LATE  
PHONES AT YOUR SERVICE

### PERKINS & McGINNESS

*Druggists*

*AnSCO Kodaks*

*Nunally's Candy*

*Spalding Baseballs*

*A. D. S. Supplies*

*Nyal Remedies*

Phone 58

Page 170

REPORTER

## DECEMBER

1. Winter term begins. Pool tables installed in dormitory. Watch out, Bennie Allen!
2. "Pug" Wood elected football captain for 1922.
3. Mr. Dubarry of France speaks in chapel.
4. Adah Maher seen in the Library without "Bill" Love.
7. Senior banquet in New Ely. Prof. Edwards and "Daddy" Fruit entertain the class.
8. First of after-dinner concerts in New Ely under direction of Prof. Cooper.
10. Shoemaker recites in English class.
12. Gospel team off on a spree.
14. Mr. Joseph Collins, boyhood friend of Dr. Greene, speaks in chapel.
17. William Jewell Glee Club gives initial concern in Sandusky Auditorium under direction of Prof. Cooper. Favorable comment by the musical critic of the K. C. Star.
22. School dismissed for Christmas holidays. Everybody writes to Santa, wishing more work in History and better grades in Sociology.

## JANUARY

8. Basketball season opens with K. C. A. C. Singer and Company were too much for the Cardinals.
9. Prof. Ragar entertains his history class with Camels and Horseshoe. Capt. Kidd wanted to know if they really got credit for that course.
14. First basketball game of the season on Jewell court. W. J. C. vs. Junior College. Jewells win in five-minute play-off.
18. Glee Club and Girls' Sextette make first trip abroad. Go to Independence and make a big hit. No errors.
20. Drury at Liberty, and the Panthers win.

Page 171

REPORTER

REPORTER

### COMMERCIAL BANK

Yours for  
Safety  
Service  
Satisfaction

LIBERTY MISSOURI

YOU LOOK GOOD WITH 'EM—  
AWFUL WITHOUT 'EM

### SHOES

JACK PETTY  
CASH SHOE DEALER

A Full Line of  
*Everything in Building Material*

and

*Prompt Service*

is offered by

**H. R. BANKS LBR. CO.**

Phone 389  
Liberty, Missouri

### THE SILENT SERVANT

ELECTRICITY

MISSOURI

GAS

AND

ELECTRIC

SERVICE

Phone 56

### E. D. MOORE AGENCY

LIBERTY - MISSOURI

REAL ESTATE  
INSURANCE  
RENTALS  
LOANS  
SECURITY BONDS

Agent Farm and Home Building and Loan  
Will show you how to buy a home on small  
monthly payments, also how to save.

A. L. HENEE  
All Kinds of Insurance

E. D. MOORE J. A. REED  
Real estate

DORA L. HUTCHISON  
Notary Public

24. Mr. Hinkle of St. Louis Y. M. C. A. makes talk in chapel. Also has charge of Soldiers' Educational Fund for Missouri. Many of the boys very, very glad to see him.

26. Jewell Carusos start on an invasion of North Missouri. First engagement at Baptist church, Chillicothe. "Fuzzy" Davis tells the girls at the State Industrial Home that he is glad to see so many there.

27. Second performance at Chillicothe. Big crowd.

28. Trenton entertains the songsters.

29. Hamilton visited next.

31. The Club at Brookfield. Thousands and thousands turned away.

### FEBRUARY

1. Jewell-Springfield game at Liberty. The Jewells go wild and trim the down-staters 37 to 31.

2. John Dow tells the psychology class that the hunting instinct is more prevalent during October and November.

9. "Better English Week" on the hill. Faculty members talk in chapel on necessity for better English. Some of the topics were "The Chemical Affinity of Words," and "Mathematical Reasons for Better English." Guess who made those speeches. You're right!!

17. Dr. Lewis goes to Jefferson City in interest of County Unit Bill. Psychology class enjoys the vacation.

19. The Schoolmasters Club of Kansas City entertained by the William Jewell faculty at New Ely banquet hall. Dr. Evans said some of them simply couldn't keep still.

19. Warrensburg defeats the Cardinals 63 to 19.

20. La Scala Orchestra in Convention Hall, K. C.

21. Maryville at Liberty, 37 to 25 in favor of the Bowles gang.

24. Springfield at Springfield.

E. S. Hunt, Vice-President  
E. H. Norton, Cashier

# THE CITIZENS BANK

of Liberty, Missouri

Capital Stock - - - - - \$75,000.00  
Surplus and Undivided Profits - - - - - \$25,000.00

Be Modern and Up-to-Date

*Read*

**THE KANSAS CITY POST**

*"The fastest growing newspaper  
in the United States"*

FRANKLIN LOVE, Representative  
LIBERTY, MISSOURI

*Orient Flour*

*Corn Meal*

*Feed and Fuel*

O. H. Corbin Milling Co.

*The*

**Kirkland Realty Co.**

Real Estate  
Rentals  
Loans and  
Bonds

Life  
Accident and  
Fire  
Insurance

Notary Public

Liberty

Missouri



25. Drury at Springfield.

26. Springfield at Springfield.

27. They say cramming doesn't do any good, but 275 Jewells will take the risk. Everybody beginning to treat the "Doctors" fine. Sociology class begins a prayer meeting. Just one guess what they are praying for. You hit it!

### MARCH

1. Examinations begin and we finish.

2. Worse and more of it! "When a Feller needs a Friend."

3. The last day. The Profs. show no mercy, but we'll get even with 'em, we will; we won't study their old lessons!

4. Winter terms ends. Tatler goes to press! Whew! Ain't we glad! You tell 'em, building, you have the stories.

### Feeding

#### DINNER AT THE DORM

The hectic clanging of a bronze  
dinner bell,  
The thundering rumble of a  
hundred hearty men  
jostling down long  
flights of winding steps,  
like predestined steers  
down a packing house chute,  
The low mumble of a hastily  
returned grace,  
And a falling to suggestive  
of famished swine  
breaking a six month's  
ragweed diet.

—W. L. L.



The  
**William Jewell Student**

Founded 1893

*Brings you the news and comment from the  
"OLD HILL"*

William L. Morgan      John B. Todd  
MANAGING EDITORS

**Trimble & Trimble**  
*HARDWARE*

Safety Razors, Padlocks  
for the boys

*Dodge Bros. Motor Cars*

**J. S. CONWAY**  
Groceries  
and  
Queensware  
Phones 107-108

**The Southern Baptist  
Theological Seminary**  
Louisville, Ky.

TUITION FREE      MODERATE COST

Session Opens September 20, 1921

SPECIAL FEATURES

English Bible Courses, devoting 9 hours per week to careful study under professors who are experts in the original languages of Scripture

- School of Biblical Theology
- School of Comparative Religion and Missions
- School of Sunday School Pedagogy
- School of Christian Sociology
- School of Church Efficiency

Catalogue giving complete information sent free upon request

Address E. Y. Mullins, Pres.  
Norton Hall, Louisville, Ky.

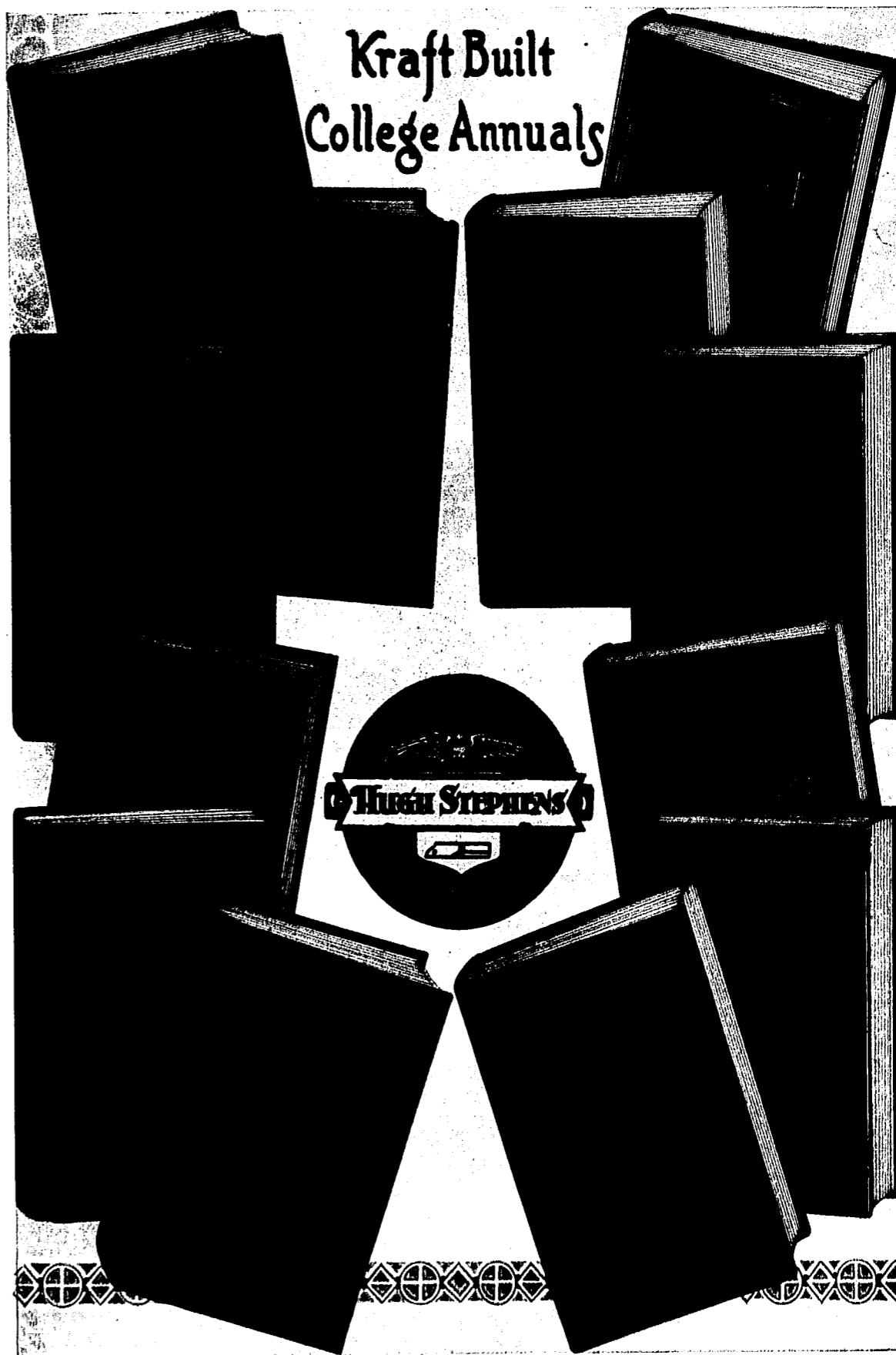

**T**HE largest, uniquely equipped modern plant in the west, specializing in the design and production of "Kraft Built College Annuals." Our Service Department renders expert assistance and supplies the staffs with a complete system of blank forms, together with a handsome ninety-page Manual Guide dealing with the latest methods in advertising campaigns, business and editorial system for College Annual production.

Helpful advice and ideas are given on art work for Opening Pages, Division Sheets, Borders, View Sections, and other annual sections, combining Kraft Built bindings, inks, and papers into beautiful and artistic books—**SUCCESSFULLY EDITED AND FINANCED.** Write for estimates and samples to The Hugh Stephens Company, College Printing Department, Jefferson City, Missouri.



A COLLEGE ANNUAL, designed, planned and engraved by Burger Engraving Company, always results in a successful publication. ¶ College Annual Staffs have discovered that our close co-operation, combined with original and snappy ideas, the highest quality of engraving and service, result in a financial statement that shows a profit to the Staff. ¶ May we talk over our proposition with you?

# Burger

## Engraving Co.

Eighth and Wyandotte - Kansas City

THE TATLER

### Financial Statement of Tatler, 1921

#### RECEIPTS

From		
Dr. R. R. Fleet, for suppressing unsavory story.....	\$50.00	
Major Butts, for appointment as Literary editor.....	98.72	
P. Caspar Harvey, as inducement to print photo.....	4.98	
Harry E. Cooper, for the same.....	2.38	
Sales.....	13.00	
Advertising.....	.02	
Administration, for 40 copies of Tatler.....	.40	
Bywaters, for not mentioning certain incidents which slipped in anyway.....	235.00	
Ada Maher, suppressing picture taken while leaving psychology class.....	25.00	
Organizations.....	15.02	
Total receipts.....	\$444.52	

#### DISBURSEMENTS

To		
Hugh Stephens Printing Co.....	\$1,100.00	
Burger Engraving Co.....	452.00	
Roy Porter, for wearing Jewell button in picture.....	49.07	
Student, for adv., etc.....	25.00	
Dr. Weyand, to evoke pleasant expression.....	15.00	
Candy, for co-eds.....	45.75	
Joe P., rent for Tatler office.....	120.50	
Henry Moore, Photographer.....	10.00	
Salary of editor.....	.07	
Ditto for Business Manager.....	.05	
Daddy Fruit, for use of Yaller Dawgs.....	75.00	
Roy Hardin, Cash Pollard et al., salary as organizers.....	150.00	
Office supplies.....	25.00	
Dr. W. O. Lewis, one package of Spurs.....	.20	
Ward H. Edwards, for use of Ford.....	43.00	
Gas for same.....	45.00	
Total disbursements.....	\$2,155.64	
Deficit.....	1,711.12	

We, the undersigned, Business Manager and Editor of the Tatler, 1921, upon being duly sworn, do declare, upon oath, that the above is a true and correct statement of all receipts and disbursements of the Tatler Staff of the Tatler, 1921.

Stanley E. Smith, Bus. Mgr.  
R. W. Settle, Editor.

Witnesses:

F. D. Whitesell, Pres. Junior Class.  
F. W. Swank, Efficiency Expert.

THE TATLER

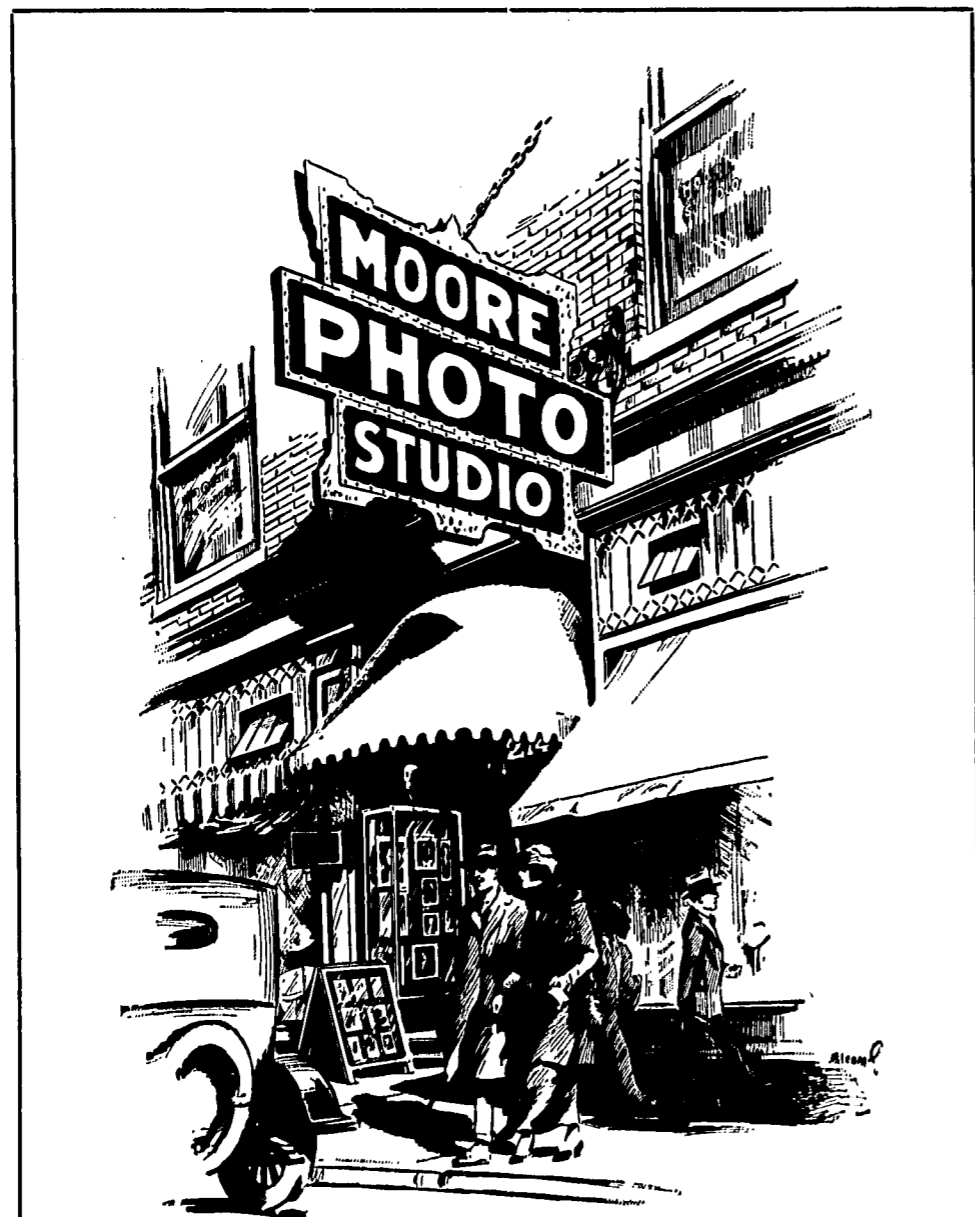

*Henry Moore, Photographer*

*Eleventh and McGee Streets*

*Maker of Photographs That Please. Official  
Photographer for the Tatler Since 1911*

**A One Act Play**

"A COMEDY OF ERRORS"

Being a Reproduction of "Daddy" Fruit's Shakespeare Class.

Characters—Forty-one "Yallar" Dawgs, having their names on the roll book.

Time: Ten Thousand Years.

Scene: Third floor, northwest corner Jewell Hall, known as "The Kennels."

SCENE I.

Characters enter with yells and applause.

Daddy (after throwing a few erasers and pieces of chalk to obtain order)  
"Now, you listen to the roll call now!"

Daddy finishes calling the prisoners' numbers and then—

Voices from the rear—"Twenty is here, Doctor." "Thirty-two is present."  
"Didju mark me present, Doctor?"

Another character enters accompanied by whistling and applause.

Daddy—"Now, you listen to me now. Some of you are not paying attention and you won't know what the lesson is for tomorrow. I want you to read ten acts of 'As You Like It' and the first twelve acts of 'Othello.' Now, what's the lesson for today, Miss Hazel.

Miss Hazel (blushing)—"I forgot."

Daddy—"Forgot? What do you come to class for?"

Miss Hazel—"Four hours."

Characters in unison—"Giv'er an A, Doctor."

Daddy—"Stanley, do you know what the lesson is?"

Stanley—"Yes, sir, Doctor, but I'm not going to tell." Loud laughter from the rear.

S. D. CHURCH

D. M. CHURCH

C. C. CHURCH, '17

# S. D. Church & Sons

*Two William Jewell Men and Their Dad*

## Furniture and Undertaking

SATISFACTION GUARANTEED

*Agents for Alpha Floral Co.*

PHONE 174 BLACK

LIBERTY, Mo.

If you want to be prepared to face the period of reconstruction as

- A PASTOR
- A MISSIONARY
- A SOCIAL WORKER
- A DIRECTOR OF RELIGIOUS EDUCATION

you will find a wealth of opportunity both to study and be trained personally at the Graduate Divinity School of the University of Chicago. For information address the Dean.

## J. J. STOGDALE CLOTHING CO.

*Men's Outfitters*

LIBERTY, Mo.

Hart Schaffner & Marx Clothes  
Stetson Hats  
Bostonian Shoes

### SCENE II.

Daddy—"Now, you listen to me while I try to teach you something. It's a pretty hard job, but I'll try to pour a few drops in your little tin cups."

Characters from the rear—"Little brown jug, Doctor."

Daddy—"Now, I'm going to tell you something that I told you in Freshman English. How many times have I said—(censored). Now, I am going to ask you some questions at random."

Characters (in unison)—"Can we answer 'em in the same way, Doctor?"

Daddy—"Now, you animals (description censored), listen to me. Only about half of you have a book, and then you never study it. You won't listen to me when I try to teach you something."

Characters—"Byler." "S. student."

Daddy—"Now the universal rule of the drama is, 'Whatsoever a man soweth that shall he also—,'"

Characters—"Amen! Arise and sing! Lemme take up a collection, Doctor."

Daddy—"Now you &)%\*\*\*\*\*!!"" fools back there in that last row, shut your mouths."

Bill Love—"I was trying to keep Royse quiet, Doctor."

Daddy—"Love is the one I'm talking to. Now, I'm going to write some questions on the board for tomorrow's lesson."

Daddy writes the questions on the board. The characters busily engaged in making aeroplanes and sailing them across the room. They begin throwing them at Daddy. He turns around quickly and yells "assassins." "Shoot a fellow in the back, will you?"

Just then the bell rings and the characters make a hurried exit.

Quick Curtain.

# First National Bank

*Capital and Surplus - \$190,000.00*

This bank has ample resources and the disposition to take care of your business, large or small.

WE INVITE YOU TO AVAIL YOURSELF OF OUR SERVICES AND BE HAPPY.

## LIBERTY CAFE COMPANY

for  
EATS and DRINKS

Make This Your Stopping Place

Home Phone, Main 1253

Work called for and delivered

## Green Jewelry Co.

Manufacturing Jewelers  
Watch and Jewelry  
Repairing

## ENGRAVING

Diamonds Sets Under Your  
Personal Supervision

1104-6 Walnut St.

Kansas City Missouri

## The Keyes Club

Purpose: Organized not to make money but to help young men through William Jewell College.

Members: All students in good standing at the Extension Division, University of Kansas, Lawrence, Kan.

Dues: Fifteen dollars per year, payable when you feel like it.

Flower: Gold medal. "Eventually, why not now?"

Yell: We're not from Harvard nor from Yale,  
We get our education through the mail.

Club Headquarters: Liberty postoffice.

Faculty Adviser: Dr. R. R. Fleet.

Colors: Red and White (postage stamp).

Rapid Transit: "Brer" Swank.

### HONERY MEMBERS

"ILLCIT MINOR" RAGAR . . . . .	<i>Keeper of the Great Seal</i>
"HOBO" MILLER . . . . .	<i>Research Work</i>
"SPEEDY" RICE . . . . .	<i>Master of the Cuspidor</i>
"POKER" CALDWELL . . . . .	<i>Full House</i>
LUCILLE CONWAY . . . . .	<i>Expert Sociologist</i>
ADAH MAHER . . . . .	<i>Love's Labor Lost</i>
"MAJOR" BUTTS . . . . .	<i>Si, Senor</i>
RAY SETTLE . . . . .	<i>English Shark</i>
"SPIKE" NEWMAN . . . . .	<i>Dependant</i>
"VIC" HESSEL . . . . .	<i>Speedy Job</i>
"CHRISTIAN" SHOEMAKER . . . . .	<i>Beau Brummel</i>
"APOSTLE" BOYD . . . . .	<i>Card Shark</i>
"PIOUS" BALDUS . . . . .	<i>Debate Prophet</i>
"DEACON" HAMPTON . . . . .	<i>Terbaccer Chawer</i>
"MODEST" WARREN . . . . .	<i>Self-Admiration</i>

### EXPELLED—PAID THEIR DUES PROMPTLY

"PREACHER" WARD . . . . .	<i>Phsyics Assistant</i>
"PEWEE" RETHWISCH . . . . .	<i>"Long Boy"</i>

**William Jewell Press**  
Ward Edwards, Manager

*Established not to make money  
but to help young men thru  
William Jewell College*

Liberty - - Missouri

**Philip Fraher & Son**

Dealers in

BOOTS, SHOES  
and RUBBER  
G O O D S

West Side Square Liberty, Mo.

**World's Best Pianos**

*Sold on the  
"JENKINS PLAN"*

*One Price—No Commission—  
Guaranteed Goods*

PIANOS

Steinway—Steinert—Weber—Vose  
—Kurtzmann—Esty—Shoninger  
—Elburn—Genuine Pianolas  
and Incomparable

DUO ARTS

*Lowest Prices in U. S.*

*Call or write:*

1015 Walnut St. Kansas City, Mo.

Ukeleles—Banjos—Guitars—Violins  
—Band Instruments, etc.

**S. P. Boggess & Sons**

DEALERS IN

Hardware, Implements  
Wagons, Buggies,  
Field Seeds  
Tractors and Automobiles

South Side Square Telephone 70

**Elston Gentry**

Registered Pharmacist

Drugs, Paints, Glass, Soft  
Drinks, and Drug Sundries.

Phone 81 South Side Square

**Hotel Kupper**

Kansas City, - Missouri

The Hotel of quality and refine-  
ment for yourself, wife or family  
when visiting the city.

**European Plan**

\$1.50 to \$4.00 per day

Centrally Located in the  
Shopping District

Automatic sprinkler system re-  
cently installed—making Hotel  
thoroughly fireproof.

**WALTER S. MARS**

President and Manager

**On Graduating**

Graduating from a college is very much like dying—it is a troublesome place one is departing from, but he rather hates to go.

Along in March and April a Senior becomes afflicted with the graduation blues. His mood becomes habitually reminiscent. Time after time the whole panorama of his college career passes before his mind's vision, and he recalls, almost tenderly, his class scraps, his first flunk, the various girls he has had dates with, the courses he has passed without having purchased a text book, the courses he thought he could pass without text books, his fraternity initiation, and the time he won his first letter in athletics. The high spots of his learning are wafted to his memory. How satisfied he feels after having learned that the writings of Walt Whitman are really poetry; that Edgar Allen Poe could not possibly have been intoxicated when he wrote "The Raven;" that it is utterly useless for a young man to have the least suspicion of combating the ruthless world without a thorough knowledge of chemistry; that the very foundation of the universe itself is based upon a mathematical formula.

Everything about the Old Hill seems very dear to him. Forgotten are the tons of oatmeal he has eaten at the dorm, the enumerable solos of Dr. Lewis in chapel, the number of hours of fervent prayer put in just before sociology exams, the bales of paper consumed in writing chronological notes for Prof. MacKinney. He thinks only of the pleasant experiences.

The time is at hand when he will shove his diploma gingerly behind his ear, fasten his four-year collection of hardware upon his vest, write himself out a recommendation on college stationery and go forth to battle the cru-ell world. He will go first to all the banks in the vicinity to see if they can use him—if not as president, at least as cashier. Finding that banks really do not appreciate the full worth of the college graduate, he will strike the larger packers for a position as superintendent of a branch office or two. But packers also will be incapable of recognizing a latent genius in a fellow. So he will go home and hit dad for a job. The only thing dad will have to offer will be clerk in his corner grocery, so the young A. B. will accept as it will enable him to live at home for a few more years.

So small wonder the melancholy days have come for the senior. He has serious things ahead of him. But he still has hopes of flunking his spring examinations, rendering it unnecessary for him to graduate after all.

—William L. Lovv.

## Kansas City, Clay County & St. Joseph Railway Company

HOURLY SERVICE THROUGHOUT THE DAY

—BETWEEN—

**KANSAS CITY, ST. JOSEPH, LIBERTY AND  
EXCELSIOR SPRINGS**

FOUR LIMITED TRAINS DAILY, EXCEPT SUNDAY

—BETWEEN—

KANSAS CITY AND ST. JOSEPH

TWO LIMITED TRAINS DAILY, EXCEPT SUNDAY

—BETWEEN—

KANSAS CITY, LIBERTY AND EXCELSIOR SPRINGS

Liberty—Kansas City ..... **.36**  
 Liberty—St. Joseph..... **\$1.37**  
 Liberty—Excelsior Springs..... **.33**

### Northern Baptist Theological Seminary

EVANGELICAL EVANGELISTIC POSITIVE PRACTICAL MISSIONARY BAPTISTIC

New Buildings Increased Faculty More College Men

GEORGE W. TAFT, D. D., *President* 3040 WASHINGTON BOULEVARD CHICAGO, ILL.

ALL KINDS OF  
HAULING

### Liberty Transfer Company

J. A. ROBB  
PROP.

SPECIAL PRICES ON TRUNKS AND HAULING  
TO STUDENTS

PHONE RED 573

RESIDENCE, 432 EAST MILL STREET

### W. W. WHITESIDE

*Diamonds, Watches,  
Jewelry, Cut Glass,  
Kodaks and Supplies*

*Eyes Tested and Glasses Fitted*

REPAIRING A SPECIALTY

North Side Public Square  
Liberty, Mo.

### DAN SCHUPP

LIBERTY, MO.

**HIGH - CLASS  
PHOTOGRAPHY**

—AND—

**KODAK FINISHING**

## The Prowlers Club

Object: To escape boredom of study and cultivate fellowship.

### MOTTO

Prowl tonight and forget all sorrow,  
 You shall, perhaps, not do it tomorrow,  
 But while you have it use your breath,  
 There is no prowling after death.

### ACTIVE MEMBERS

H. P. CLAUSE	R. A. WARD	"DOC" WHITE
"PEWEE" RETHWISCH	†R. M. G. SMITH	CREED JOYCE
C. C. COWIN	ROGER MILLER	"TINY" MOSER
†"BUCK" HUNT	FRED BALDUS	"EDGAH" FARDON

### HONORARY MEMBERS

*JOE P. JACOBS	H. E. VICK	†"MUTT" LEWIS
	**"FLUNKER" FLEET	

### ASSOCIATE MEMBERS

JESS GITTINGER	JEFF MCPIKE	C. C. WOOD
V. V. EDMONDS		

Club Rooms—Clay County Bastille.

Membership Fee—\$9.73 and costs.

†A. W. O. L.

\*Dismissed for non-pay-  
ment of dues.

‡Admitted by accident.

\*\*Disqualified for having  
12 unexcused absences.

†Detained by local  
authorities.

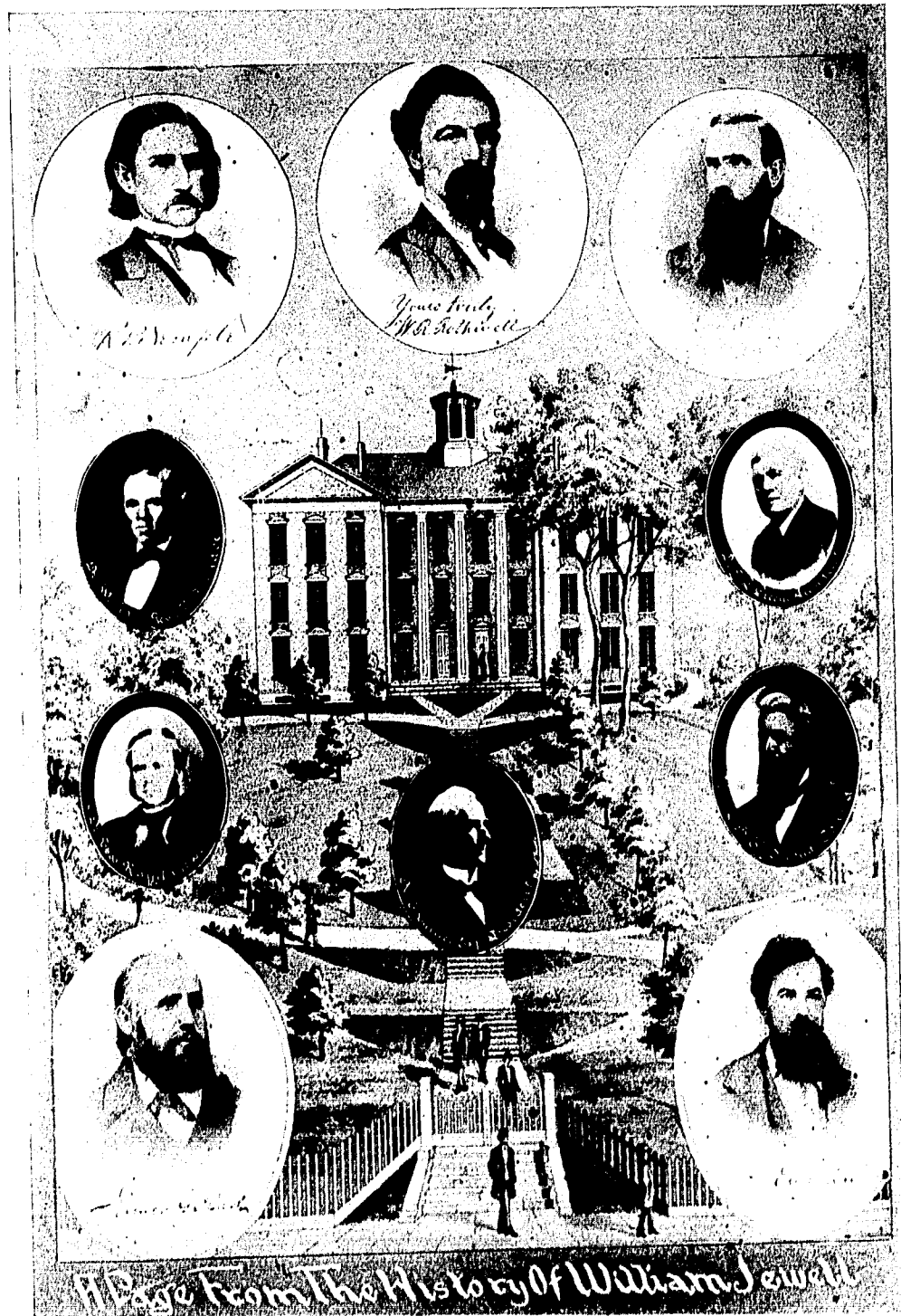

THE TATLER

## Latest Books by Jewell Professors and Students

Reviewed by Bill Love. Censored by "Major" Butts.

- Lightnin' . . . . . By E. W. Swank  
A striking work.
- Who's Who . . . . . By P. Casper Harvey  
It is no small matter to write such a book as this.
- Excuse Me . . . . . By R. R. Fleet  
A book of legitimate excuses for absences.
- Free Air . . . . . By Oliver Royse  
A breezy work. The author is full of his subject.
- Roast Beef Medium . . . . . By Miss Barbee  
The plot is rather heavy. Otherwise a splendid novel.
- The Sky Pilot . . . . . By Margorie Reed  
Written in plane style. Very uplifting.
- Actions and Reactions . . . . . By H. G. Parker  
A tale of the test tube.
- The Negro Problem . . . . . By R. H. Coon  
A dark mystery story
- The Election of Judge Landis . . . . . By L. C. MacKinney  
A treatise on the Federal judiciary.
- Sam's Chance . . . . . By Lucille Conway  
By the author of "Forty Minutes Late," which was one of the best sellers last year.
- Grafting Your Way Through College . . . . . By John Todd  
How to get by without spending money. One of the greatest books on economy ever written.
- Primitive Humor . . . . . By "Bill" Gwatkin  
Stories told by Noah to his children.
- One Every Minute . . . . . By J. R. Haiey  
The tragedy of the Grey Friars.

THE  
TATLER  
HAS TOLD IT ALL

3

WE BELIEVE IN RECIPROCITY.  
PATRONIZE THOSE WHO HAVE  
PLACED THEIR ADS WITH US

YOU

CAN HELP MAKE TATLER ADVERTISING EASIER  
FOR THOSE IN THE FUTURE BY TELLING OUR  
PATRONS YOU SAW THEIR AD IN THE '21 TATLER

May Love Coach You?

Private Lessons

On

"THE ART OF  
MAKING LOVE"

And

"HOW TO BE POPULAR  
WITH THE LADIES"

Professor Love is an accepted authority on these subjects

GIVE HIM A TRIAL

Term: \$5.00 per lesson, payable  
in advance.

REFERENCES IF DESIRED

Prof. W. L. Love, B. V. D.

Office Hours: 11:00 to 12:00 in Liberty

Most Sensational Book  
of the Year

"A Dissertation  
On Prunes"

By HARRY G. PARKER

Reviewers agree that this book  
marks the beginning of a new  
epoch in the discussion of the re-  
lation of the atom to the Nebulae  
Hypothesis. A casual reading  
of the volume will convince the most  
skeptical that the learned author is full  
of his subject.

Price:—\$7.00 Cash or Payments

For Sale or Trade

Large block of dividend paying  
Shares in American Tobacco Co.  
Have joined the church and am  
willing to sacrifice stock.

W. F. TURNAGE

Private Lessons

In Jazz and all the latest varieties  
of Ragtime music.

Special Attention to  
Students of the Jass-Bo

Prof. H. F. Cooper, A. O. G.

This space was reserved  
for the Co. Op. Much  
to our regret, however,  
this noble institution,  
which has been suffering  
from general debility for  
several years, committed  
suicide and passed into  
the realm of forgotten  
things intestate. There-  
fore no funds could be  
found with which to ad-  
vertise.

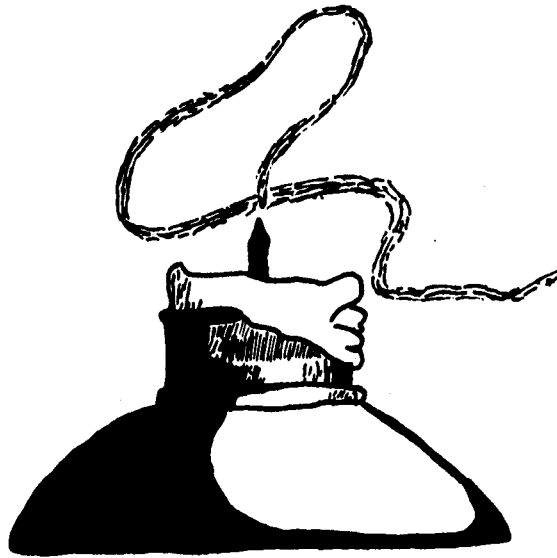

THE-END